

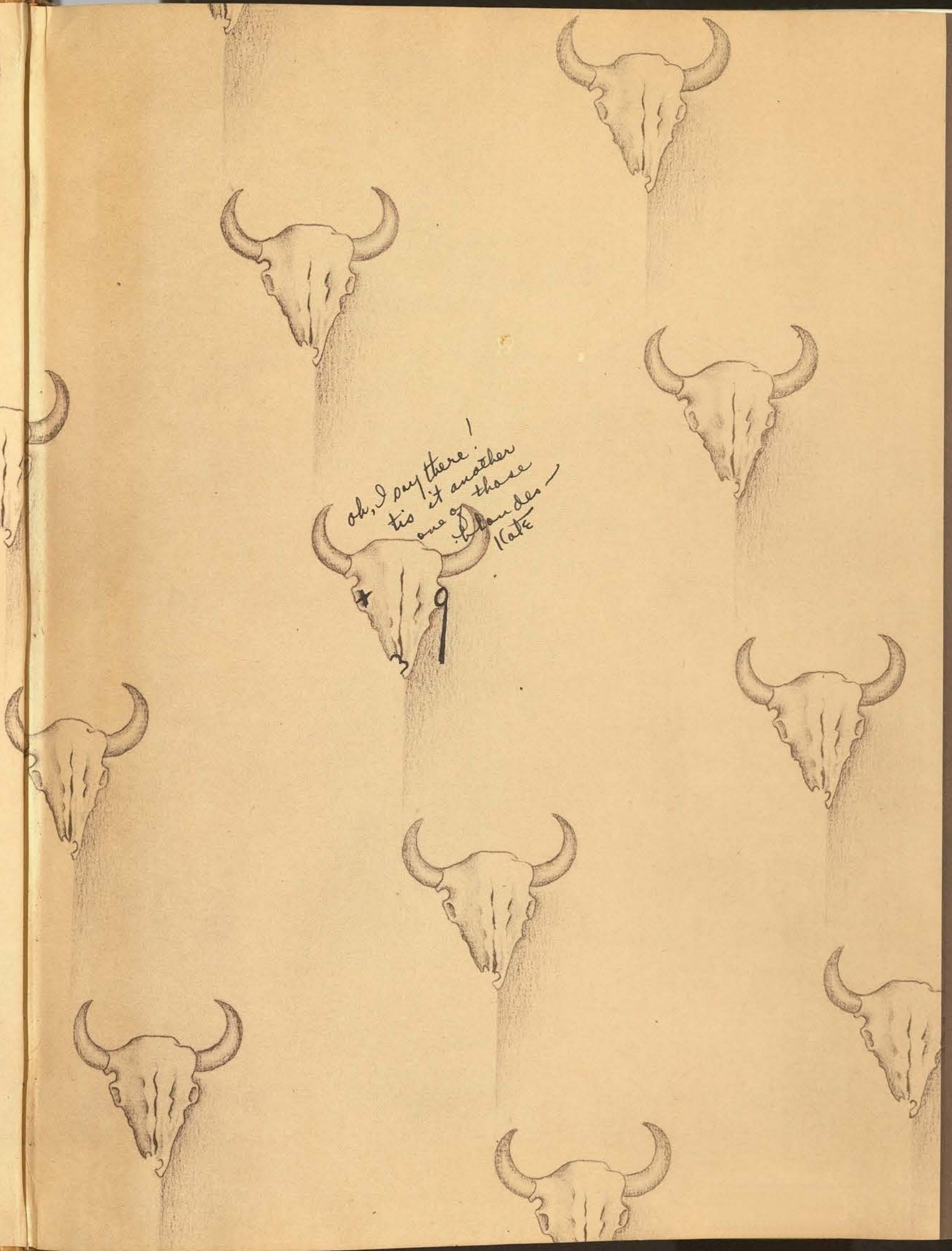

DAEDALIAN

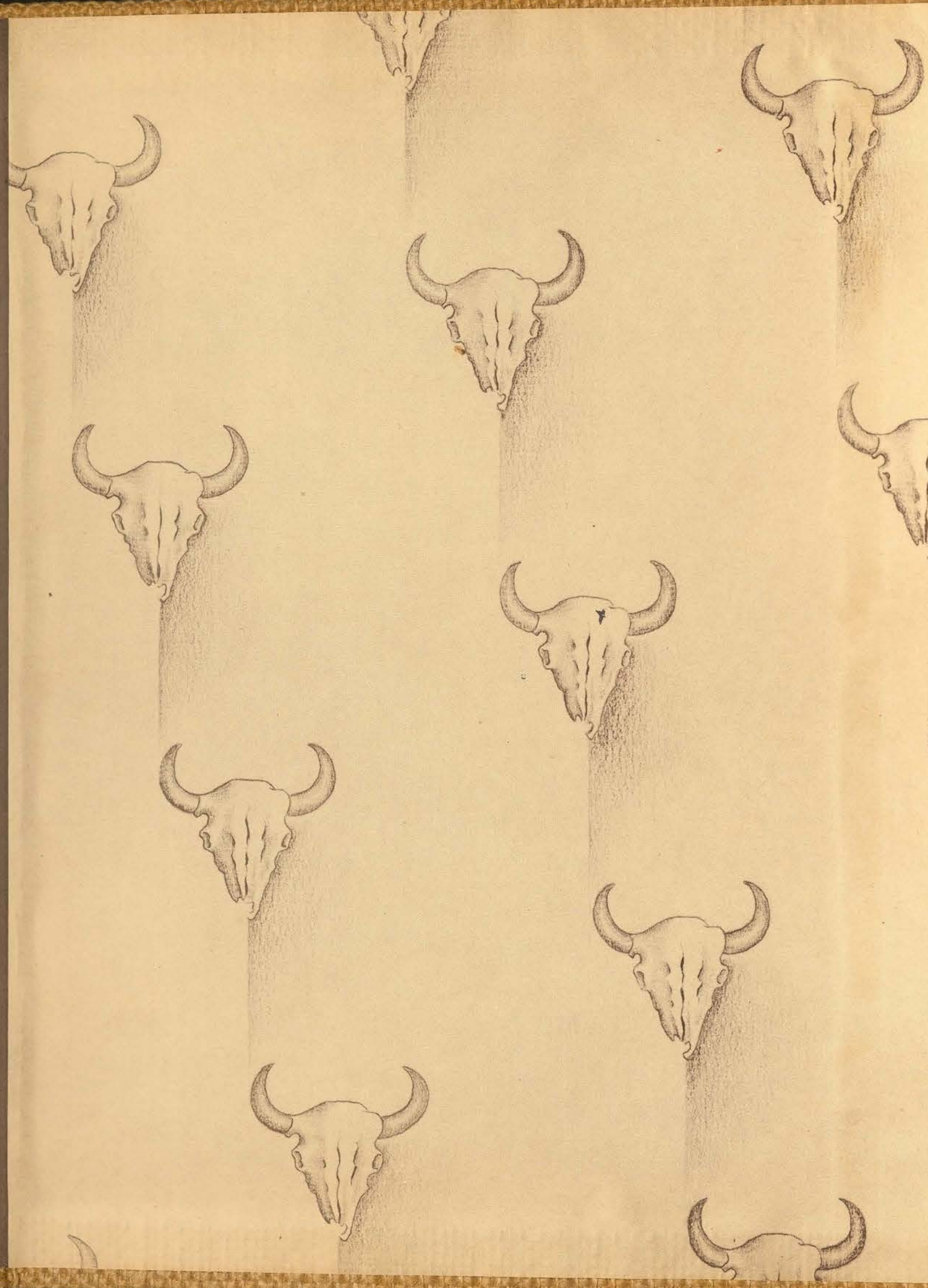



The
DAEDALIAN

Copyright 1939

Doris Jean Coats

Editor-in-Chief

Virginia Taulbee

Business Manager

Mary Lou Plaxco

Art Editor

Betty Tackett

Joan Ladd

Tommie Walden

Dorothy Franklin

Geraldine Smith

Elizabeth Ann Heard

Virginia Stovall

Naomi Boutwell

Katherine Woodard

DAEDALIAN

Published by the

Senior Class of 1939

Texas State College for Women

Denton • Texas



DEDICATION

The women who braved the unknown frontier to settle the sandy plains of Texas left to us an inheritance of strength, of loyalty, of courage. Many are the dreams which they made possible for us to realize.

Few of them could have foreseen such an institution as ours. Still fewer could have dreamed that their calm acceptance of their drab, hard lives would prove an inspiration to those who followed.

In the hope that we will be true to our heritage, we, the Class of '39, dedicate our book to the pioneer women of Texas.



IN MEMORIAM

DR. GEORGE RAWLINGS POAGE

DR. HELEN WILLITS HARRISS

MRS. ROBERT EARL JACKSON

ATHLEEN DUDLEY

PHYLLIS McLEOD

FOREWORD

To those of you who will return next fall, may this book serve as a chapter in a history of your life at TSCW.

But to those of you who leave to return no more as students, may this book be a reminder of all the joys and sorrows that make up a year of a student's life. As you turn through its pages, may you remember the heart-warming closeness of many friends; the satisfaction of an important job well done; and the poignant sorrow of leaving a place that has been home for four years.

Photography
CLUCK'S STUDIO

Engraving
SOUTHWESTERN ENGRAVING CO.

Printing
REIN COMPANY



Campus Album

ADMINISTRATION





LIBRARY

SCIENCE

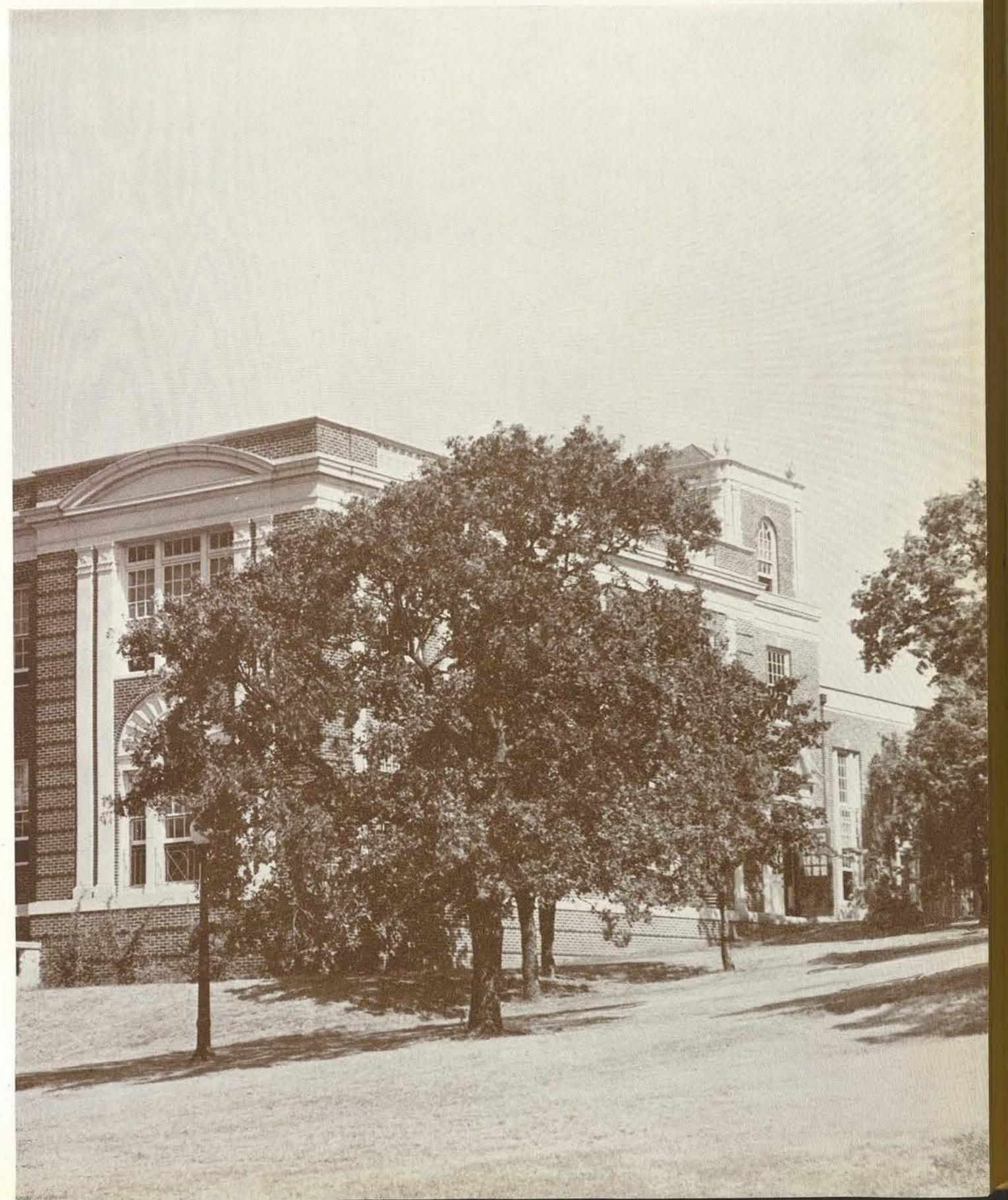

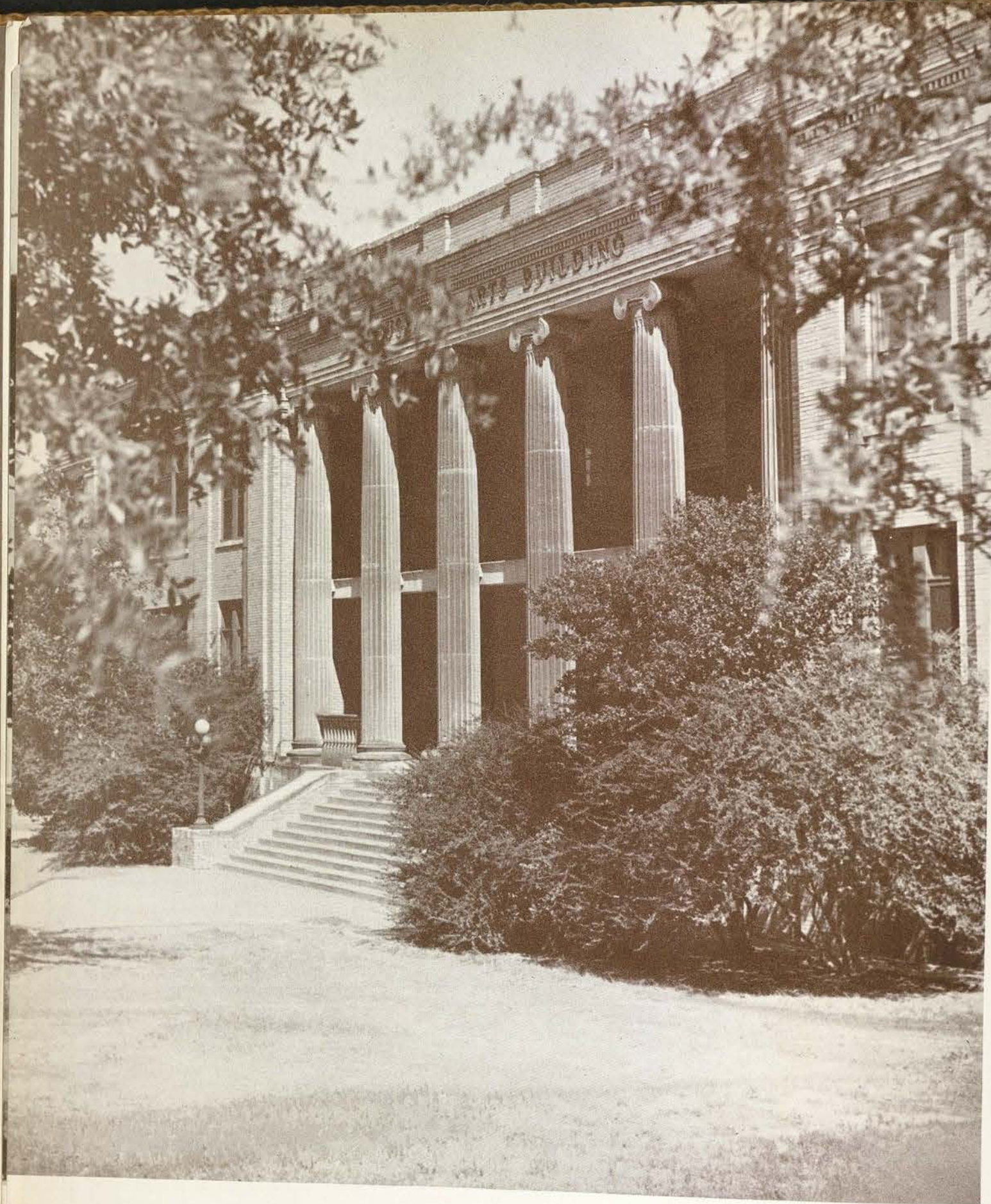

HOUSEHOLD ARTS

GYMNASIUM

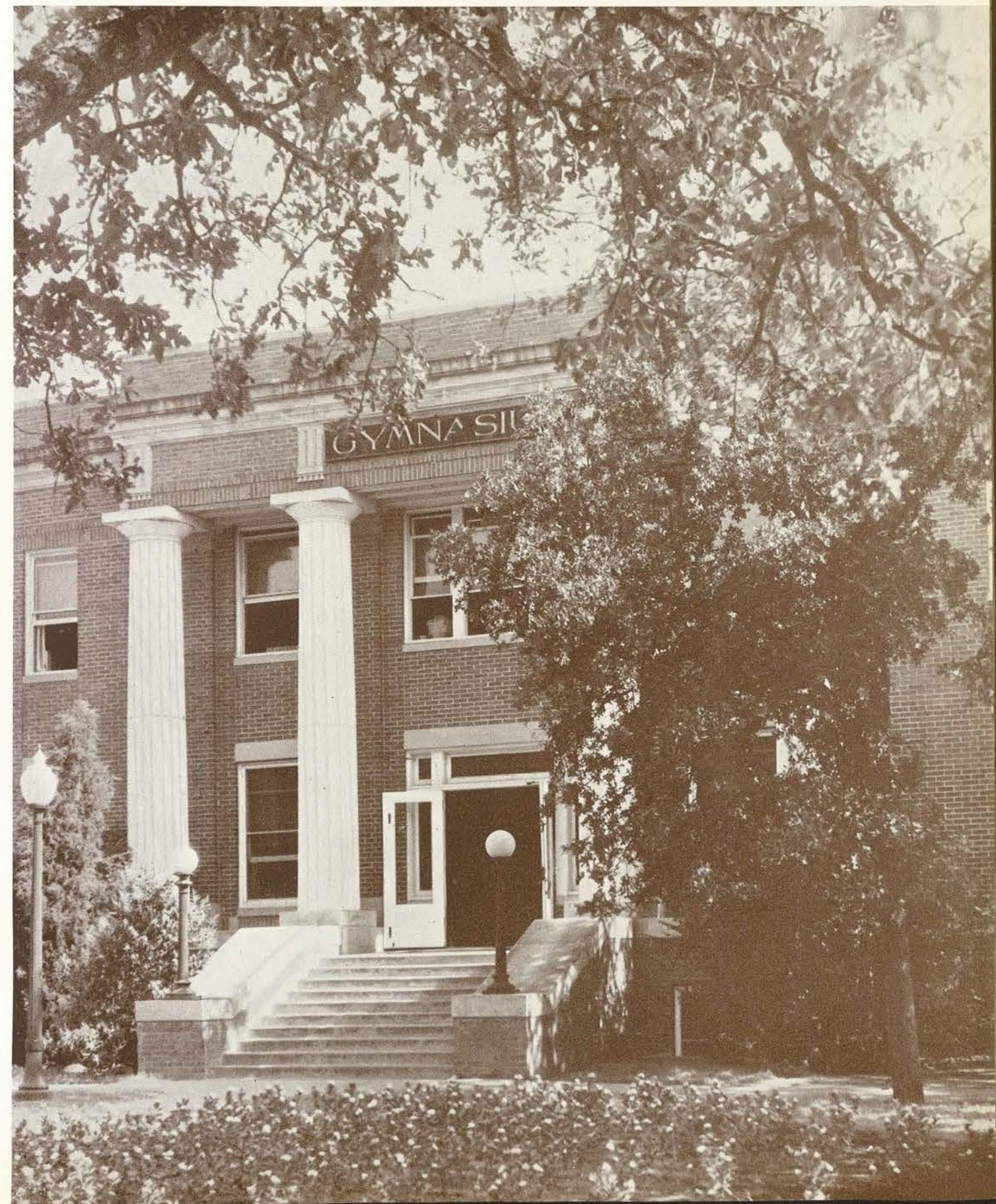

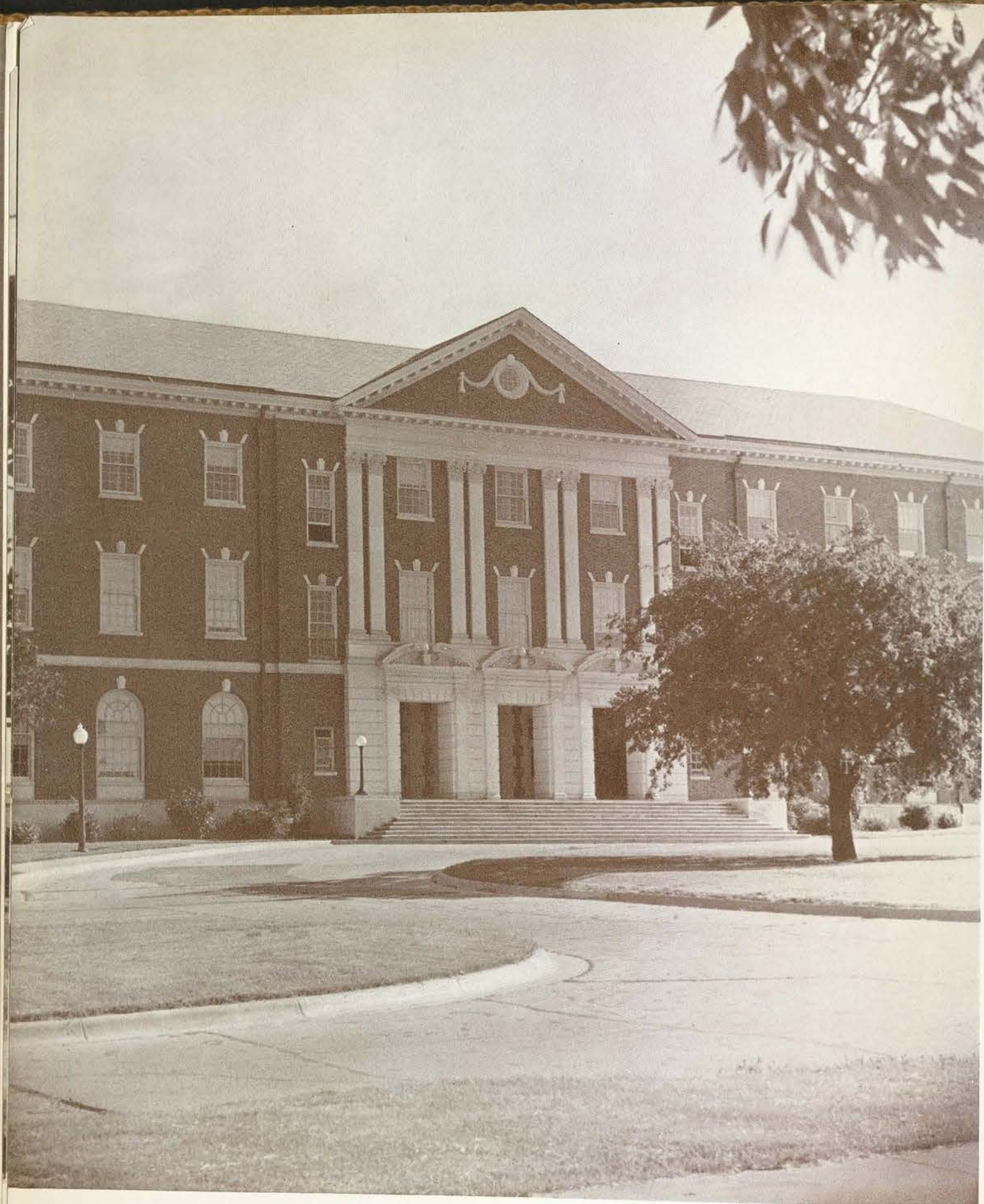

SPEECH

FINE ARTS





BRACKENRIDGE



STODDARD



HOUSTON

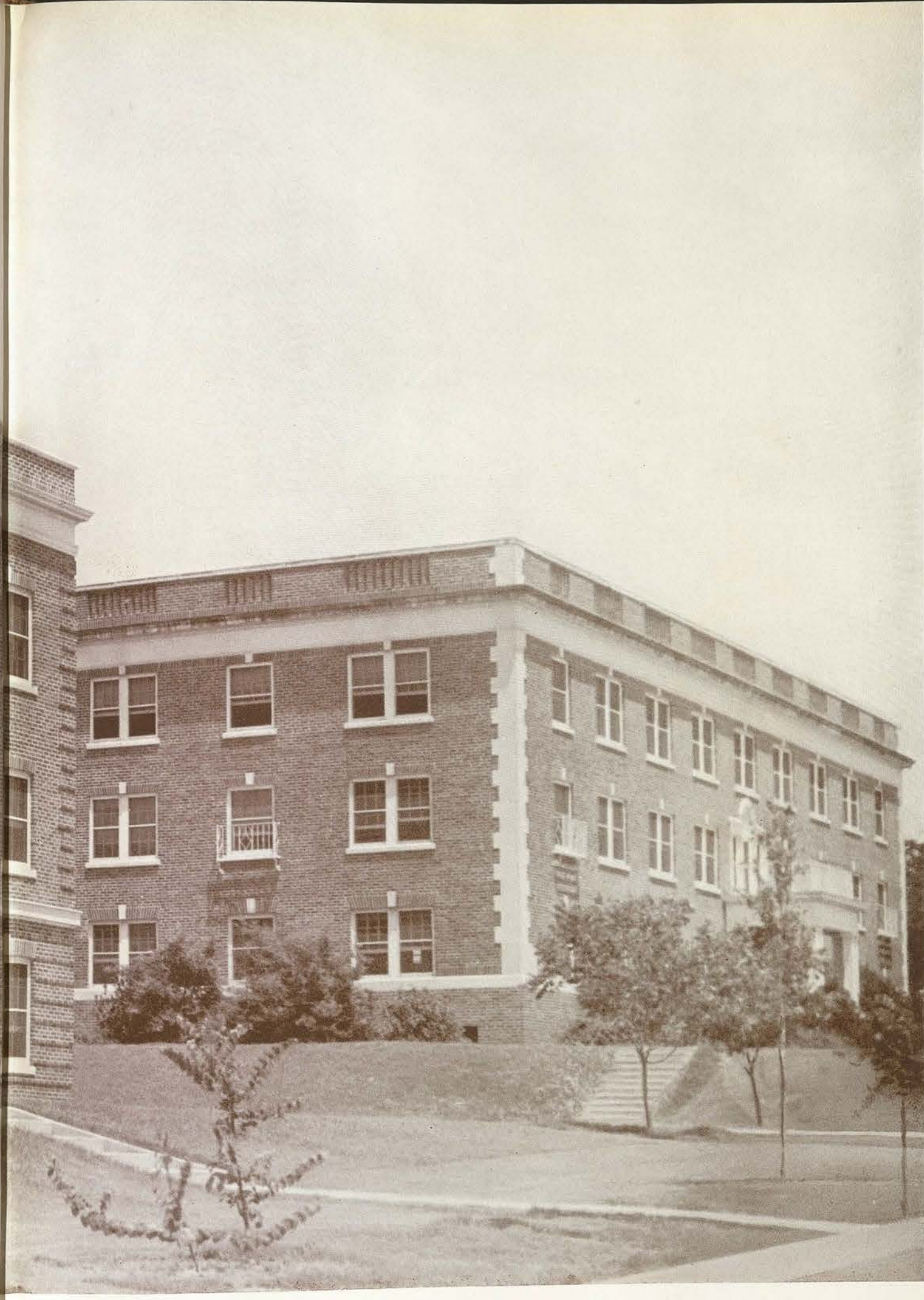

FITZGERALD

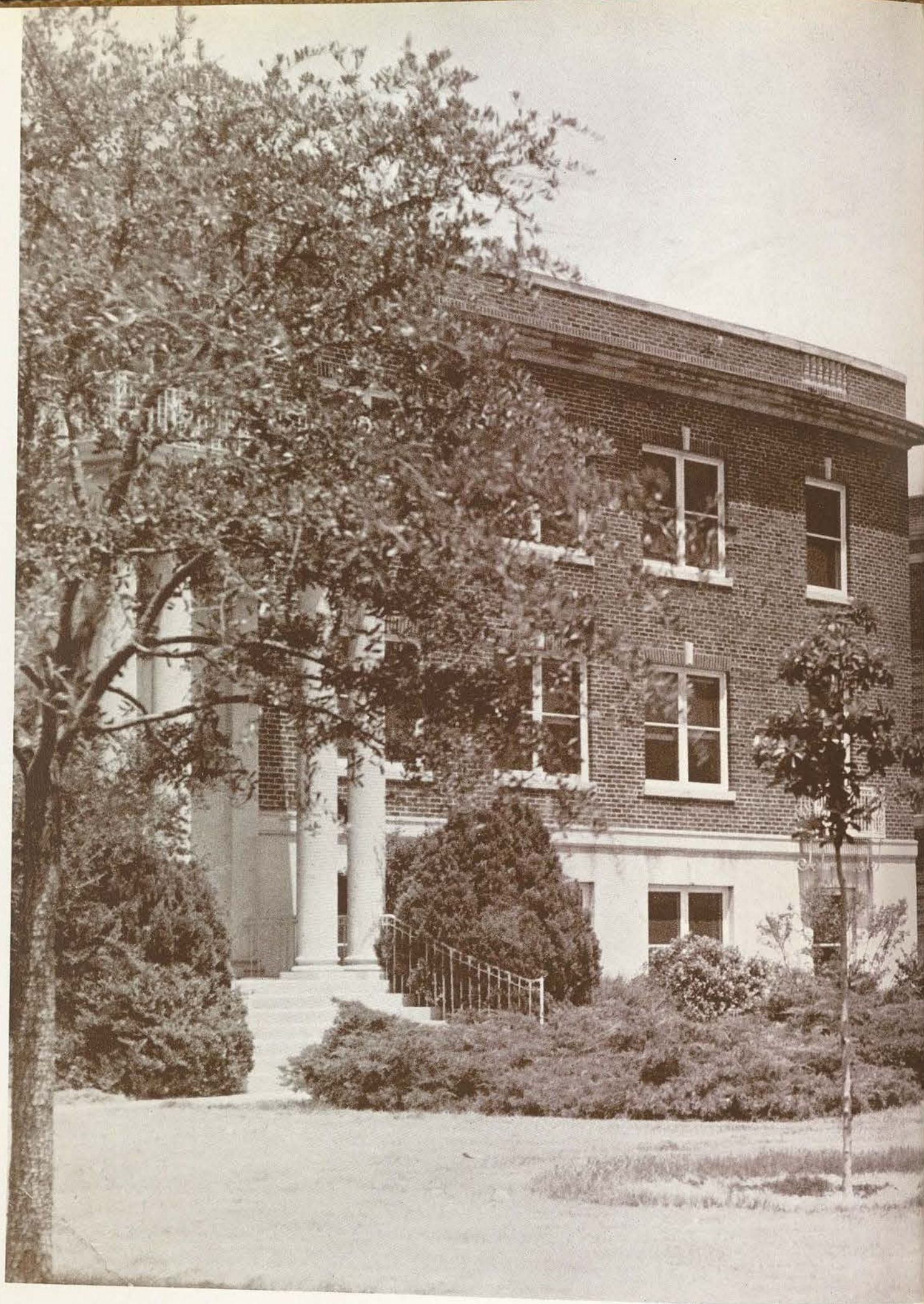

SAYERS

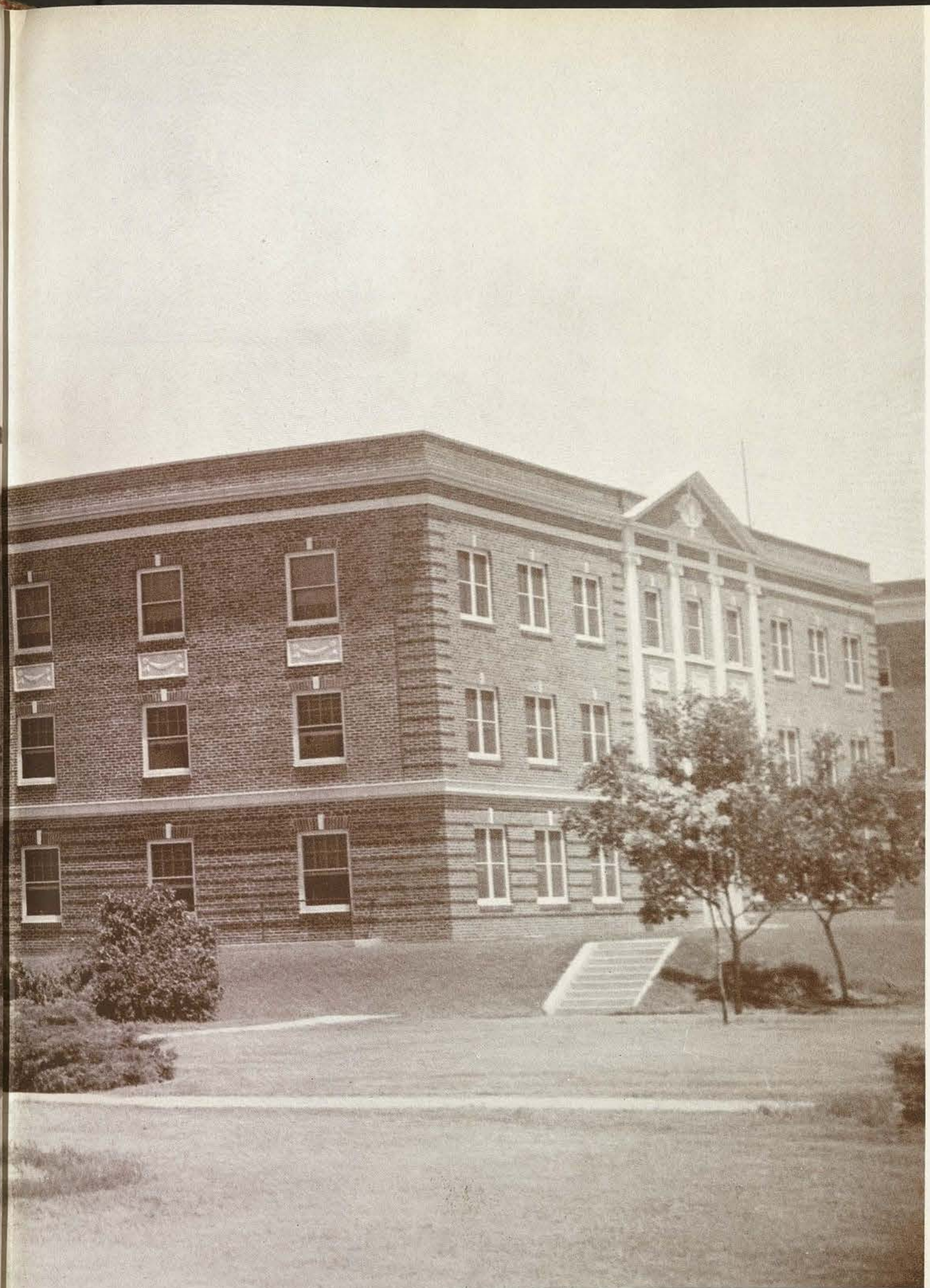

AUSTIN



CAPPS



LOWRY



"CO-OPS"

TAKEN as a unit, the administrative officials of TSCW from the president of the college to the members of the student government association have proved themselves willing to serve the best interests of the student body. Not only are the students aided scholastically, but also they are given a certain self-assurance in their social and extra-curricular activities through the knowledge that they are supported by those officials.

The board of regents has taken an active interest in student problems and the ex-students association has been unusually co-operative in furthering the development of the college.

TSCW is indeed fortunate in having such executive counsel.

ADMINISTRATION



PRESIDENT

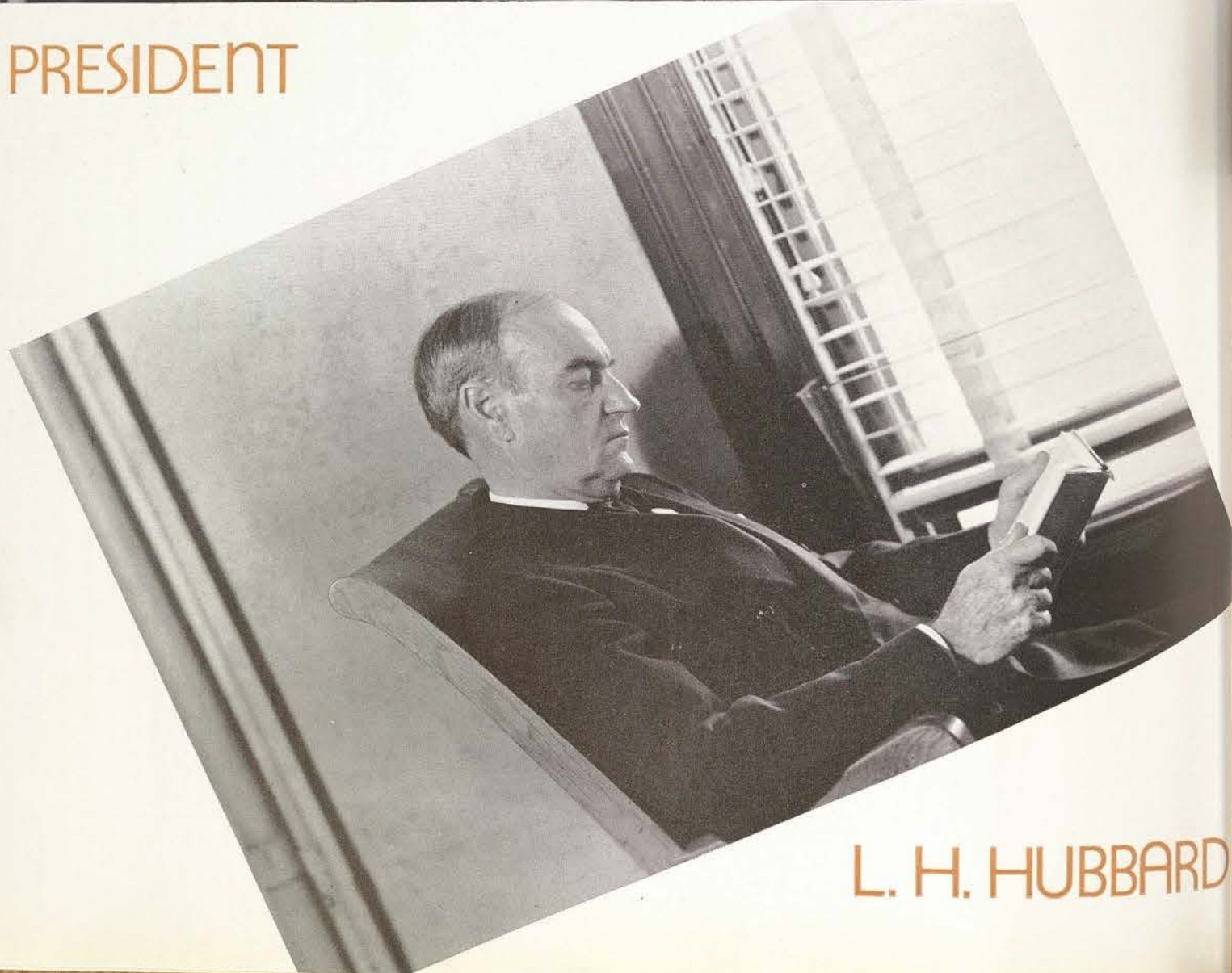

L. H. HUBBARD



TEXAS STATE COLLEGE FOR WOMEN
DANTON, TEXAS
February 17, 1959

OFFICE OF THE PRESIDENT

To the Members of the Class of 1959:
To be educated is to be sensitive; not of course in the sense of being easily disturbed. As a matter of fact, now that you are being graduated you should have more poise than ever. But you should be more aware of the forces of life which press upon you, its beauty and its ugliness, its strength and weakness, its joys and sorrows, and better able to evaluate them.

May I leave this thought with you, as it is expressed in a poem, entitled, "A Picture", the author of which I do not know:

"Gray day, gray sky and dreariness
A tired woman and a fretful child.
"A crimson leaf tossed by a vagrant breeze,
A breath of something fresh and sweet and wild.
"A woman sailing through her weariness,
A little child with happy, laughing eyes.
"How close is heaven, when a crimson leaf
Can open thus the gates of Paradise!"

Our best wishes go with each of you.

Sincerely your friend,
L. H. Hubbard, President



A MODERN GALAHAD

Dean E. V. White—always ready to listen to our troubles, always ready to lend a helping hand, is a time-tested friend to all TSCWites. During his 24 years with the college he has never lost that breadth of vision which characterizes TSCW administrative officials.

Mrs. Mattie Lloyd Wooten, Dean of Women, carries out the duties of her office with all the intelligence, foresight, and efficiency befitting the true executive. Her good-fellowship, tact and understanding manner are characteristics which have endeared her to all with whom she comes in contact.



A TRUE EXECUTIVE

AN IDEALIST



Miss Jessie H. Humphries, Associate Dean of the College, is a dreamer, a college pioneer, who, with her forthright spirit, her wisdom, tolerance and progressive idealism, has grown with TSCW.

J. HOLFORD RUSSELL

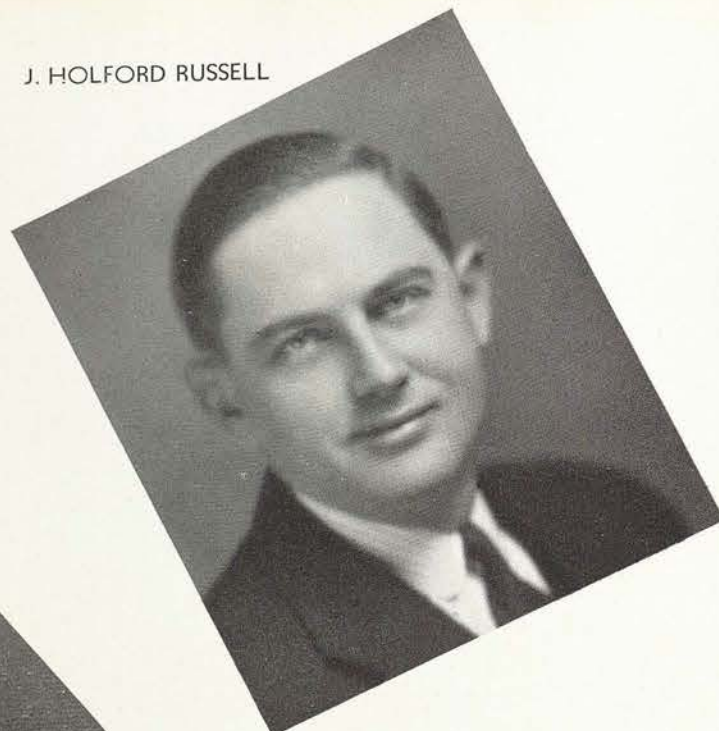

MRS. JAMES CHARLTON

K. W. DENMAN

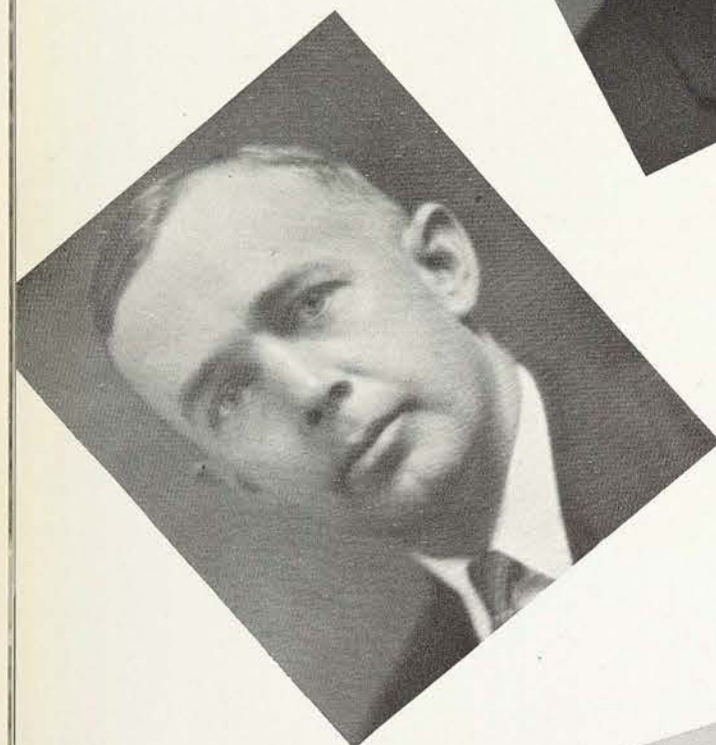

BOARD OF REGENTS

MEMBERS

MR. J. K. BRIM
MR. J. HOLFORD RUSSELL
MRS. ELBERT HOOPER
MR. K. W. DENMAN
MRS. JAMES M. CHARLTON
MRS. W. E. SPELL
MRS. H. F. RING
MRS. BOB BARKER
MRS. GEORGE WAVERLY BRIGGS

Sulphur Springs
Denton
Austin
Lufkin
San Antonio
Waco
Houston
Austin
Dallas

J. K. BRIM

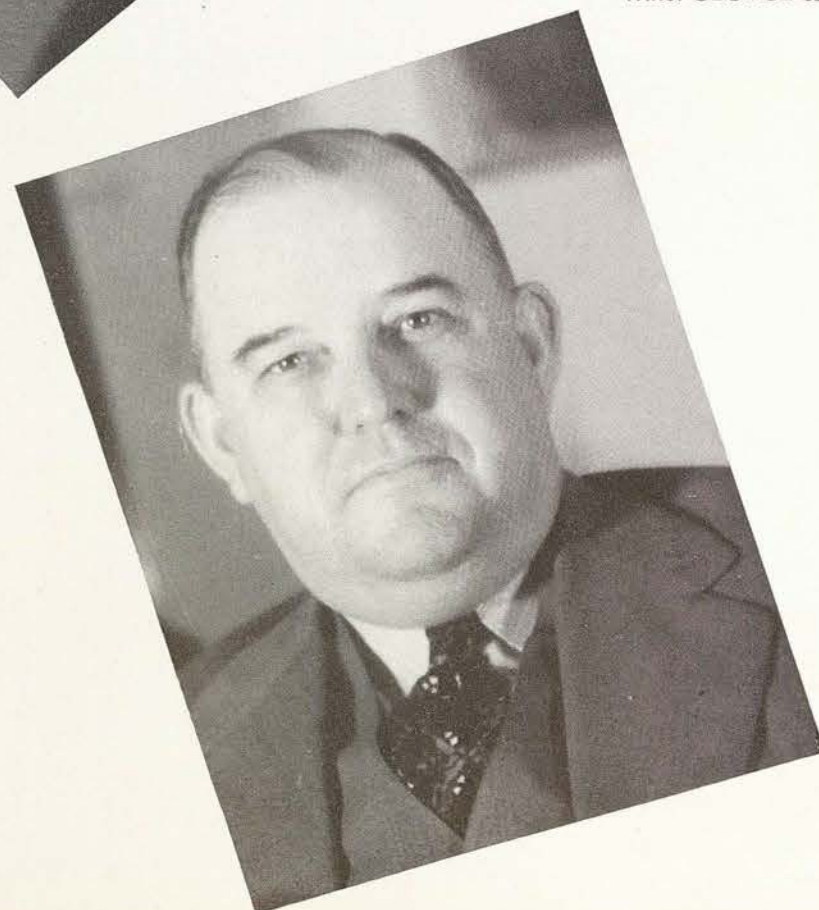

MRS. H. F. RING

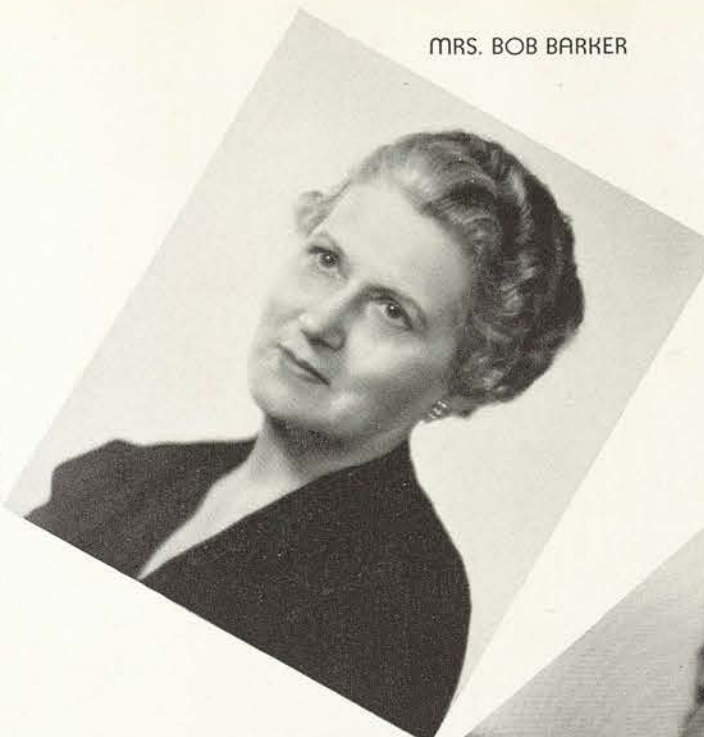

MRS. BOB BARKER

MRS. GEORGE WAVERLY BRIGGS



J. K. BRIM
J. HOLFORD RUSSELL
MRS. ELBERT HOOPER

President
Vice-President
Secretary



MRS. ARCH DAWSON
President Ex-Student Association



MRS. ELBERT HOOPER



ELIZABETH TEMPLE ROBERTSON
STUDENT-BODY PRESIDENT

STUDENT GOVERNMENT ASSOCIATION

OFFICERS

ELIZABETH ROBERTSON
PATSY CHILDERS
BETTY KENEIPP

President
Vice-President
Secretary

MEMBERS

Class Presidents
Marguerite Tatom
Ellen Rohde
Jean Stockey
Hope Read

Dormitory Presidents
June Hyer
Gayle Roberts
Phyllis Statler
Werna Harrison
Margaret Buttrill
Betty Hewitt
Evalie Rushing
Mary Anne Chadwick
Joel Robison
Betsy Ross

Class Representatives
Myrtle Turner
Mary Kay Jones
Naomi Boutwell
Christine Jackson

Local Representatives
Mary Etta Long
Nova Bryant

Editor of Lass-O
Nita Hinds

President Council of
Student Advisors
Gretchen Smith





WILLIE ISABELLA BIRGE
Director of the Department of
BIOLOGY
B.A., M.A., University of Texas; Co-
lumbia University.

Dr. Jean Brierly
Viola C. Hamilton



Elida Marion Pearson
Beulah A. Plummer



Dr. Esther Griffith
Dr. Madison L. Marshall



Dr. Richard L. Foster
Harry G. Whitmore

DR. WILLIS H. CLARK
Director of the Department of
CHEMISTRY
B.A., M.S., University of Michigan; Ph.D.,
University of Wisconsin.

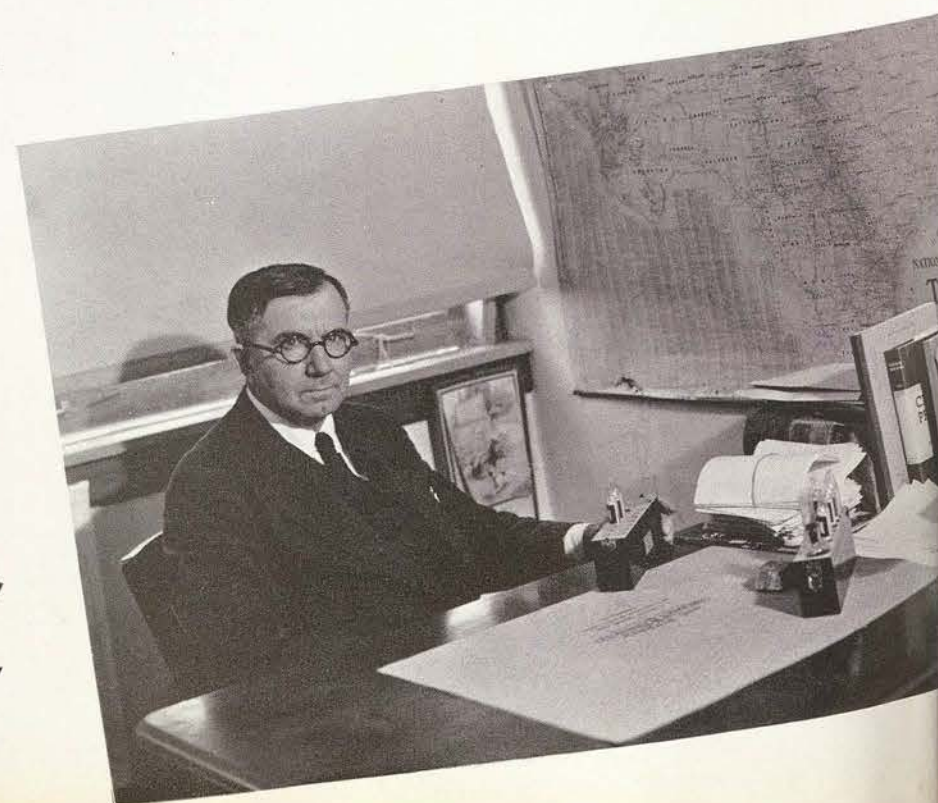

McQUEEN WEIR
Director of the Department of

BIBLE

B.A., Leland Stanford University; M.A., Winona
Lake School of Theology; B.D., Maclay College
of Theology; M.S.T., Winona Lake School of
Theology.



William Thomas Rouse



Joy Adams
P. F. Boyer
Ruth Douglass



Dorothy Hinton
Dr. Elsie S. Jenison
Lee E. Johnson

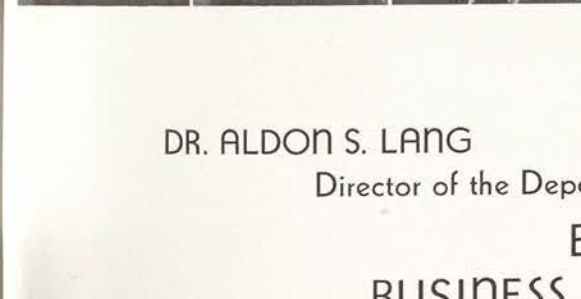

DR. ALDON S. LANG
Director of the Department of

ECONOMICS AND BUSINESS ADMINISTRATION

B.A., Baylor University; M.A., University of Iowa; Ph.D., University
of Texas.



Roy L. MacPherson



*you have
been one of the
students who
I really enjoyed
back in
my days*
Anna Beth Parker



Annie Romberg



Lois Vacker





DR. LEE M. ELLISON
Director of the Department of
ENGLISH
B.A., M.A., University of Texas;
Ph.D., University of Chicago.

Isabelle Allen



Dr. Andrew Ashburn
Dr. Constance L. Beach
Doris T. Buck
Frances K. Darden
Dr. William Donoho



Dr. Amos L. Herold
Mary Hufford
Eva Hatch Mark
Dr. Ivan L. Schulze
Agnes Trammel



DR. CORNELIUS JUDD
Director of the Department of
GOVERNMENT
M.A., Ph.D., Geo. Peabody College.



Robert E. Jackson



Dr. Paul Young

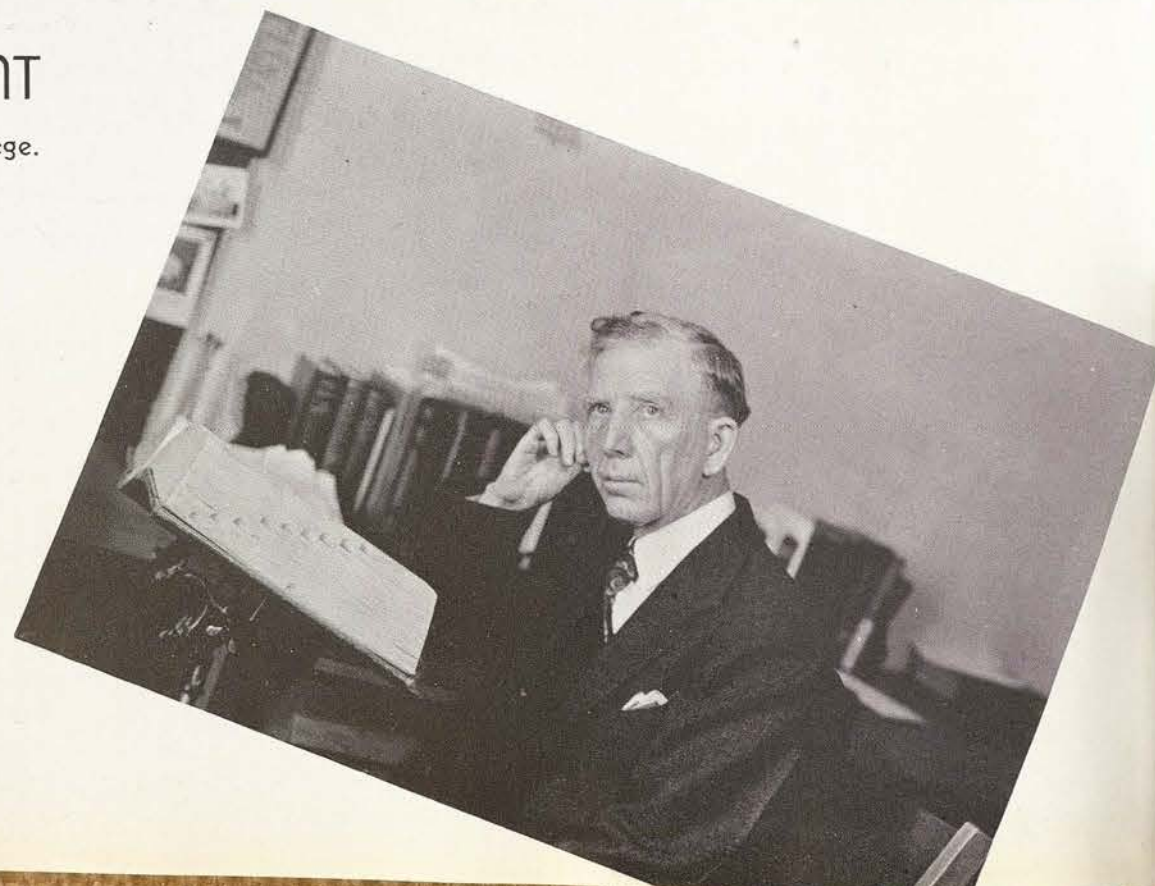

MARY MARSHALL
Director of the Department of
FINE ARTS
Graduate, Pratt Institute; B.S., M.A.,
Columbia University; Fine Arts Di-
ploma, Columbia University.

Marjorie Baltzel



Edith M. Brisac
Lura M. Burton
Carlotta M. Corpron



Marie Delleney
Mattie L. Lacy
Dorothy LaSelle
Thetis Lemmon
Coreen Spellman



DR. MAX L. SHIPLEY
Director of the Department of
HISTORY
B.A., Illinois College; M.A., Ph.D.,
University of Illinois.

Harry G. Allen
Sue L. Overton

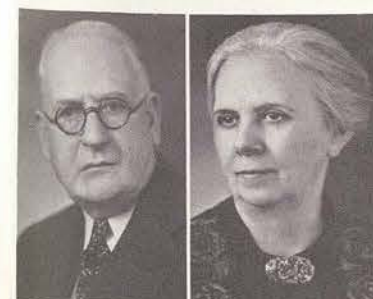

Dr. Dade Sparks
James Taylor

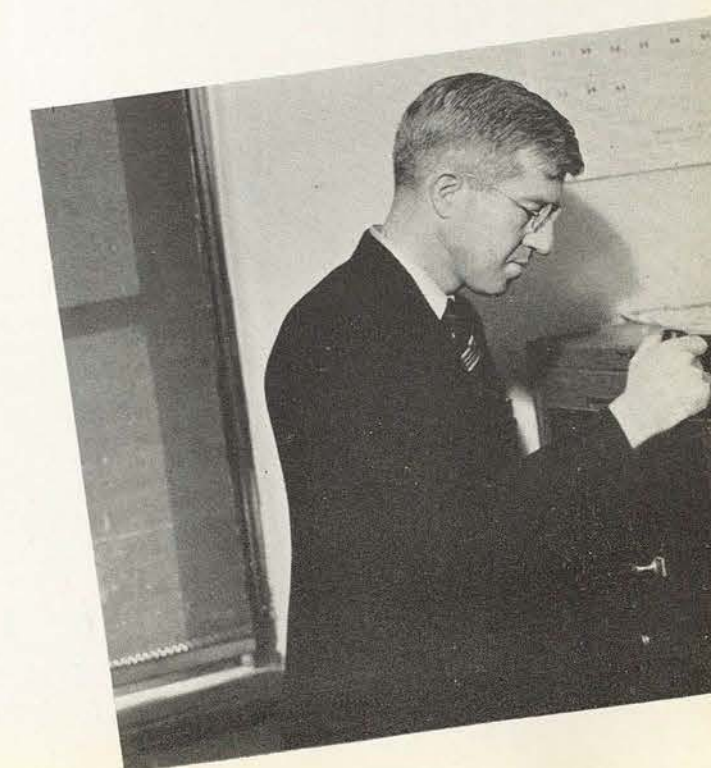

DR. ERCEL EPPRIGHT

Director of the Department of
HOME ECONOMICS
B.S., University of Missouri;
M.S., University of Texas; Ph.D.,
Yale University.



Dr. Grace Augustine



Helen A. Bray



Allie George



Eloise T. Johnson



Gladys McGill



Laura McLaughlin



Nell Morris



DR. REBECCA SWITZER

Director of the Department of
FOREIGN LANGUAGES

B.A.,
University of
Texas;
M.A., Ph.D.
Columbia
University.



Lillian Benson
Louis Bourdon
Rosamund Deutsch
Maurine Faulkner

Dr. Jerome A. Moore
William D. Moore
Martha Sanders
Maude Wallin



F. L. MacDONALD

Director of the Department of
JOURNALISM

B.A., M.A., University of South Da-
kota; M.S., Northwestern University;
Ph.D., University of Missouri.



Frank C. Rigler



Pauline Acklin
Olive Halbert
Mrs. Marguerite Creighton
Madeline Canova
Era Boswell



Mary D. Taylor



Willie Lee Taylor



Mrs. Helen Underwood

MARY S. BUFFUM

Director of the Department of

LIBRARY SCIENCE

B.Ph., State University of Iowa; M.A., University of Illinois;
University of Chicago.



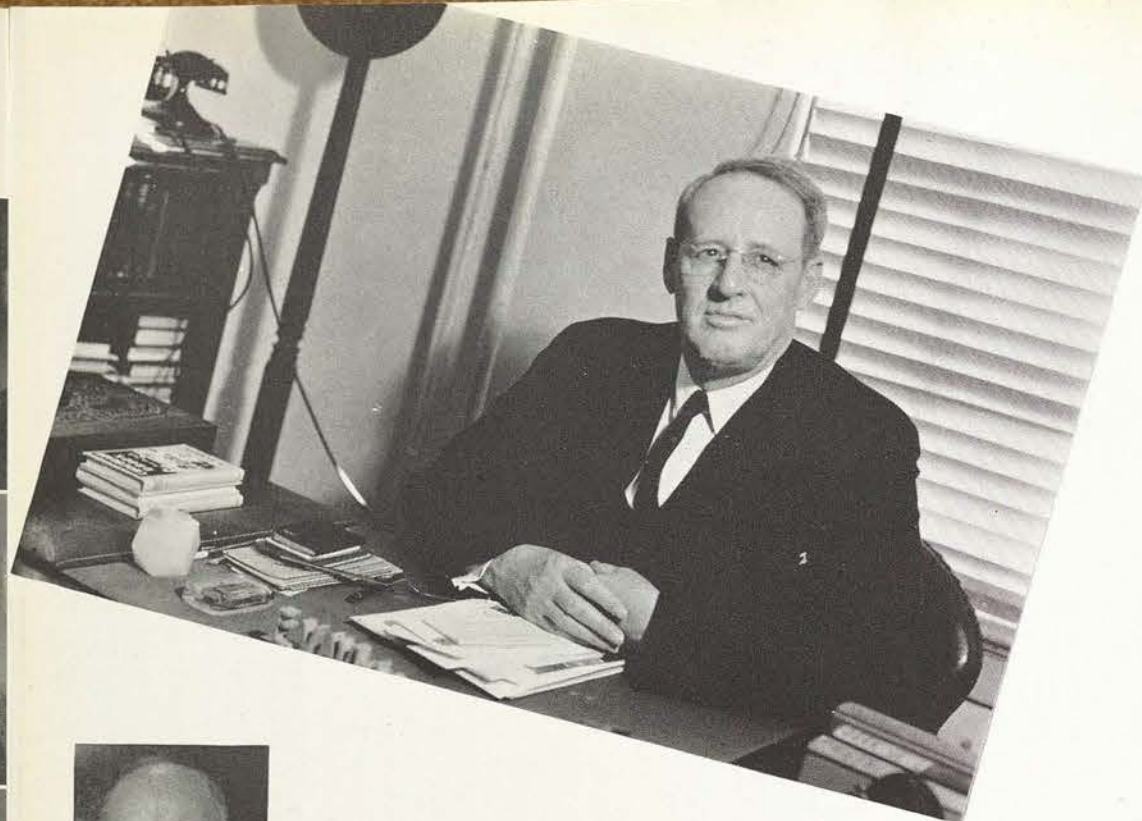

DR. E. V. WHITE
Director of the Department of
MATHEMATICS
B.S., University of Texas; M.A., Baylor University; LL.D., Hardin-Simmons University.



W. M. Hughes

WILLIAM E. JONES
Director of the Department of
MUSIC

Mus. Doc. Austin College; Licentiate, Trinity College of Music, London; Associate, London College of Music; Private Study, New York, Chicago, Cincinnati; European Trav. and Study.



Sara Bernice Honea
Ruth Andrews
John Murray Kendricks
Elizabeth Leake

Martha Mitchell
Stella Lea Owsley
W. Gibson Walters
Carl Wiesemann



RICHARD J. TURRENTINE
Director of the Department of
**PHILOSOPHY
and EDUCATION**

Bachelor of Education, Missouri State Teachers College; B.A., Marionville College; M.A., University of Texas.



Iva Chapman
Robert J. Garner

Julia Lipscomb
Dr. Jewell Lochhead
Minnie Symons McAuley
Arthur Edward Mackey



Dr. Lawrence H. Moore
Dr. Thomas E. Pierce
Dr. Spencer Stoker
Dr. Anthony C. Walvoord



C. E. NORMAND
Director of the Department of
PHYSICS

B.A., M.A., University of Texas;
Ph.D., University of California.



Charles N. Adkisson





ANNE S. DUGGAN
Director of the Department of
**HEALTH
and PHYSICAL
EDUCATION**
B.A., Baylor College; M.A., Ph.D.,
Columbia University; University of
California.



Natalie Bartlett

Mary Katherine Boone
Emily Hearne Cate
Bonnie Cottrel



Agnes Murphy
Doris Peterson
Hazel A. Richardson



Marion Rowland Roberts
Evelyn Triplett
Katherine Winte



FRED W. WESTCOURT
Director of the Department of
RURAL ARTS
B.S., M.S., Agricultural and Mechan-
ical College of Texas; Cornell Univ.



JESSIE H. HUMPHRIES
Director of the Department of
SOCIOLOGY
B.A., Howard Payne College; B.A.,
University of Chicago; M.A., Colum-
bia University.



Ruby Jo Reeves



Catherine Bentinck



Winnie Mae Crawford



Emory G. Horger
Archibald McLeod
Mary Mitchell

U. J. Ramsey
Mary K. Sands
Dr. C. Horton Talley



EARL C. BRYAN
Director of the Department of
SPEECH
B.S., Kansas State Teachers College;
B.L.I., Emerson College of Oratory;
M.A., University of Iowa; University
of Wisconsin.



LILLIAN HUMPHRIES
Director of the Department of
Extension

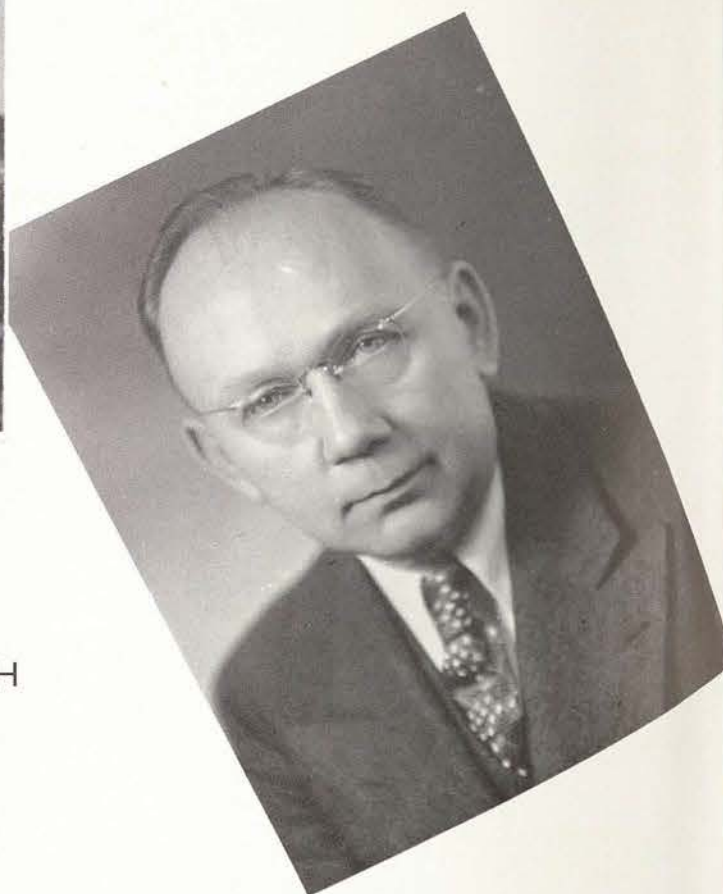

GEORGE G. WELCH
Cashier

W. E. LOVELESS
Assistant Auditor



CLAUDE CASTLEBERRY
Purchasing Agent



FRANCIS W. EMERSON
Registrar



W. M. LOVELESS
Business Manager

ROBERT J. GARNER
Director of Placement Bureau



JOE E. REED
Auditor and Treasurer

Dear Mary Francis.

I guess you know that
I think its been swell
knowing such a grand girl.
I think yours tips. and
I love your hair. always
be good, and the best of luck
and success.

Love always,

Coyette Miller

my dear Mary,
I guess you already
know that I really
have enjoyed rooming with you this semester. We
really have had grand times
together, and I hate to think that
perhaps we might never meet such
good times again. You must come to
see me during the year and write
to me often. I feel for
not this mere summer, but always
you in my life. I love you so
remember that I love you so
Mary I wish you the best of success
and happiness that life can bring.
lots of love,
Alice

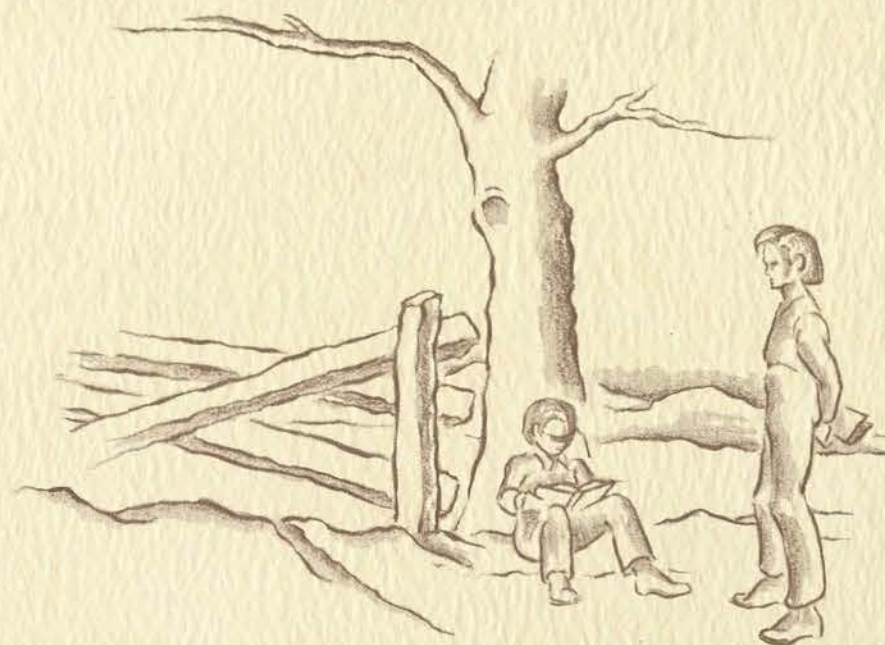

Family Album

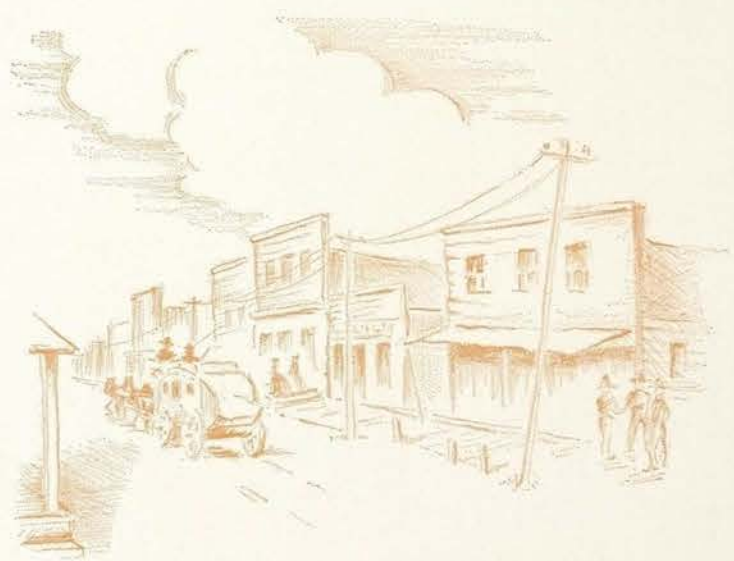

SENIORS



SENIORS—live in Stoddard, the goal of every girl in the regular dormitory system. New enough to have all the conveniences, yet old enough to have gathered many time-hallowed traditions, Stoddard will always stand as a symbol of the many activities filling a senior's life.



JEAN DENTON
Vice-President



MARGUERITE TATOM
President



MYRTLE TURNER
Representative



FRANCIS EMERSON
Sponsor



GRETCHEN SMITH
Secretary



RUTH VOGEL
Treasurer

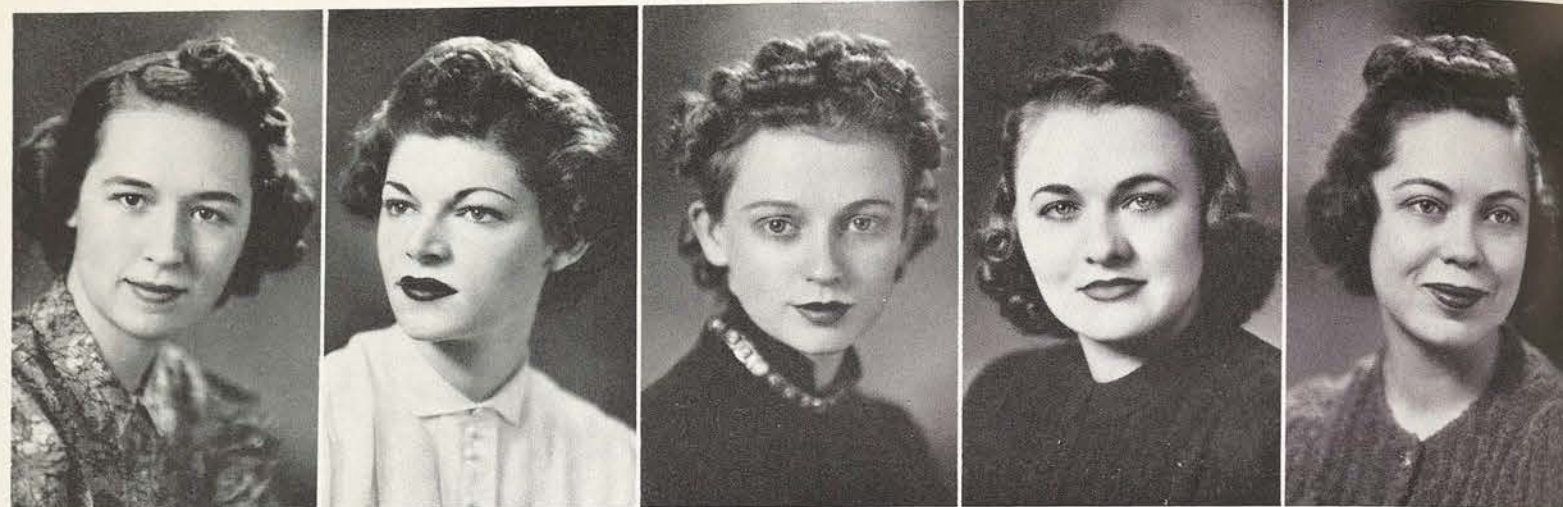

ACTON

ALBERT

ALBERTS

M. ALEXANDER

R. ALEXANDER

RICHARDINE ACTON Jasper, Texas
B.A., English—Press Club; Alpha Chi, Recording Secretary IV; James H. Lowry Club; Le Cercle Francais; English Club; Alpha Lambda Delta; Student Advisory Council, Vice-President, IV; Daedalian Quarterly Staff, Literary Editor, IV.

ANN ALLEN Hillsboro, Texas
B.A., Vocational Home Economics—Mary Swartz Rose Club; Adelpian Club; Round Table; Hill County Club, President, IV, Secretary, III.

LORETTA ALBERT Galveston, Texas
B.A., Library Science and English—L'Allegro; German Club; Galveston Club; Stunts, II.

BEVERLY ANDERSON Dallas, Texas
B.S., Music Education—Chaparral Club; Odeon Club.

ANNIE LAURA ALBERTS Yoakum, Texas
B.A., English—Alice Freeman Palmer Club.

RADA REBECCA ANDERSON Weatherford, Texas
B.S., Music Education and Piano—Odeon Club; Choir; Army Daughters, Vice-President; S.C.R.A., Historian.

MARGARET ALEXANDER Plainview, Texas
B.S., Art in Advertising—Mary Eleanor Brackenridge Club; Panhandle Club; Art Club; Y.W.C.A.; W.R.A.

BETH ANDREWS Greenville, Texas
B.A., Foods—Mary Swartz Rose Club; Alice Freeman Palmer Club.

RUTH ALEXANDER Seymour, Texas
B.S., Speech—Class Treasurer, III; L'Allegro Club, President, IV; Speech Club; Little Theatre; Round Table, Vice-President, IV.

MABEL JO ARCHER Granbury, Texas
B.A., Math—Philomathia Club; E. V. White Math Club, Parliamentarian, III, Secretary-Treasurer, IV; Student Advisory Council, IV.

ALLEN

B. ANDERSON

R. R. ANDERSON

ANDREWS

ARCHER



ARMSTRONG

ATCHESON

ATKINS

BACHMAN

BAGLEY

MARY FRANCES ARMSTRONG Houston, Texas
B.A., Sociology—Chaparral Club; Alpha Chi; Alpha Lambda Delta; Alpha Kappa Delta, Secretary-Treasurer, IV; Sociology Club; Mueller Biology Club.

KATHRYN BARRON Center, Texas
B.A., Kindergarten Primary—Kindergarten Club.

VERA ATCHESON Graham, Texas
B.S., Spanish—La Junta; Student Advisor, III, IV.

SONJA BARTELS Taft, Texas
B.S., Kindergarten Primary—Kindergarten Club; Deutscher Verein; Corpus Christi Club; W.R.A.; Student Advisor.

MRS. HORACE ATKINS Rosebud, Texas
B.S., Vocational Home Economics.

VIRGINIA BASKIN Frankston, Texas
B.S., General Home Economics.

EDNA MADALYN BACHMAN Dallas, Texas
B.S., Foods—Alice Freeman Palmer Club; Mary Swartz Rose Club; Dallas Club.

JANET ELIZABETH BEAR Kirkwood, Illinois
B.S., Foods—Alpha Chi; Phi Upsilon Omicron, Treasurer, IV; Mary Swartz Rose Club, Secretary, III; Alice Freeman Palmer Club; Classic Choir, II; Classic and Modern Choirs, III.

MARY BAGLEY Rusk, Texas
B.S., Vocational Home Economics.

THERESA BENNETT Temple, Texas
B.A., Library Science—Lowry Club; Library Science Club.

BARRON

BARTELS

BASKIN

BEAR

BENNETT





V. F. BENNETT

BERRY

BISHOP

BLANSIT

BLOHM

VIVA FAY BENNETT
Damon, Texas
B.S., Kindergarten Primary—Kindergarten Club.

GLADYS BERRY
Melissa, Texas
B.S., Vocational Home Economics—Mary Swartz Rose Club; W.R.A.

JANE BISHOP
Denton, Texas
B.S., Vocational Home Economics—Villagers Club; Alice Freeman Palmer Club; Rainbow Club; W.R.A.; Mary Swartz Rose Club.

MERRELL BLANSIT
Hamilton, Texas
B.S., Vocational Home Economics and Foods—Mary Swartz Rose Club; Chemistry Club.

DOROTHY JEAN BLOHM
Shiner, Texas
B.S., Foods—Chemistry Club, President, III and IV; Mary Swartz Rose Club; Aglaian Club; Phi Upsilon Omicron; Alpha Chi; Alpha Lambda Delta; W.C.A., Vice-President, III.

CHARLOTTE BOLIN
Daingerfield, Texas
B.A., English—L'Allegro Club; Press Club, President, IV; Sociology Club; Round Table, Parliamentarian, IV; English Club; Student Advisor.

CATHERINE BOND
Tulsa, Oklahoma
B.S., Health and Physical Education—W.R.A.; Physical Education Professional Club.

MARY FRANCES BRANCH
Miami, Texas
B.S., Vocational Home Economics—Mary Swartz Rose Club.

THEDA BRANT
Waco, Texas
B.S., Clothing—Waco-McLennan Club; Aglaian Club.

CHARLENE BRATTON
Rochelle, Texas
B.S., Home Demonstration—Home Demonstration Club; Heart of Texas Club, Reporter, IV.



BOLIN

BOND

BRANCH

BRANT

BRATTON



BREEDLOVE

BREWER

BRIGGS

BROWN

BRUNSON

MADELINE BREEDLOVE
Hillsboro, Texas
B.S., Vocational Home Economics—Hill County Club; Mary Swartz Rose Club.

BETTYE BREWER
Dallas, Texas
B.S., Business Administration—Philomathia Club; Dallas Club.

SUE BRIGGS
Seymour, Texas
B.S., Business Administration—Business and Professional Women's Club; L'Allegro Club, Secretary, IV.

MARGARET GARDNER BROWN
Edinburg, Texas
B.S., Speech and English—Valley Club; Speech Club.

MARIE BRUNSON
Paris, Texas
B.A., English—Alice Freeman Palmer Club; English Club; Le Cercle Francais.

MARTHA BRYANT
Whitewright, Texas
B.S., Kindergarten Primary—Kindergarten Primary Club; Sociology Club; Mary Eleanor Brackenridge Club; Stunts, I, II; Student Advisor, II, III, IV.

NOVA BRYANT
Denton, Texas
B.S., Speech—Chaparral Club; Villagers' Club; Speech Club; Town Representative, Student Council, III, IV.

DELL BUCHANAN
Saratoga, Texas
B.A., Library Science—Delian Club; Library Science Club, Secretary, IV; International Relations Club; Student Advisor.

MARJORIE BUCKELEW
Barstow, Texas
B.S., Speech—W.R.A.; Speech Club; Betsy Ross Club; Little Theatre; Student Advisor; Stunts, IV.

MARIAN C. BUELL
Denton, Texas
B.S., Vocational Home Economics—Mary Swartz Rose Club.



M. BRYANT

N. BRYANT

BUCHANAN

BUCKELEW

BUELL

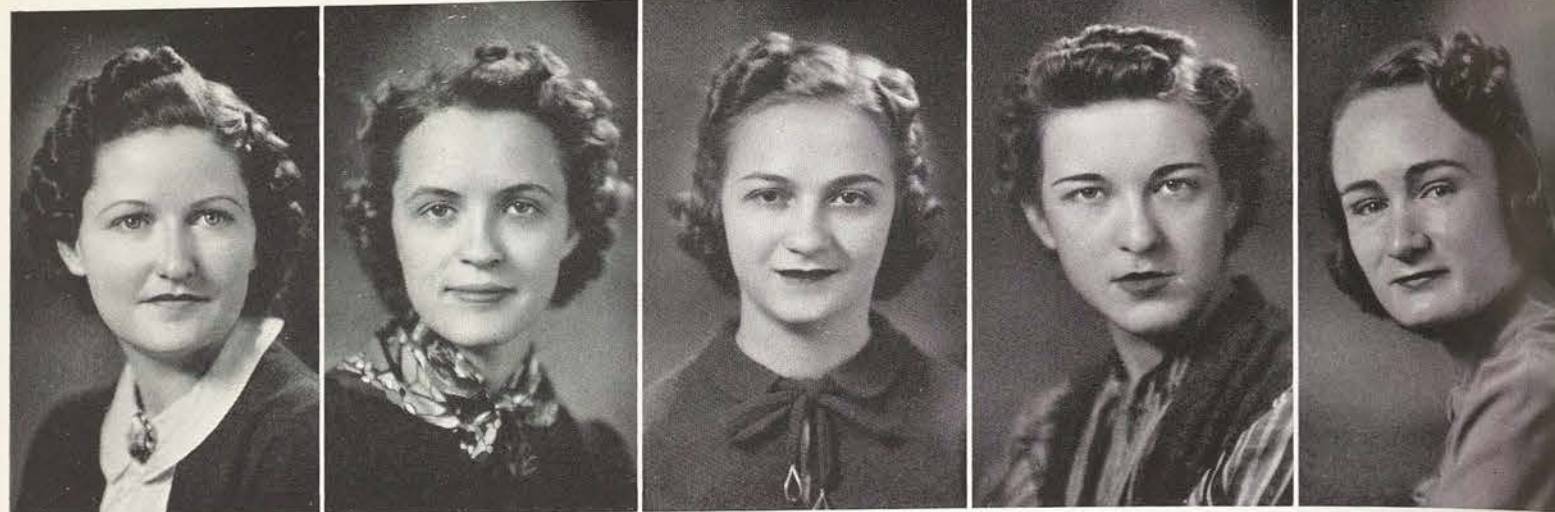

BULLARD

BUNNELL

BUNYARD

BURDICK

BURNS

LOTTIE MARIE BULLARD Corpus Christi, Texas
B.A. and B.S., Home Demonstration—Corpus Christi Club; Home Demonstration Club.

JENNIE V. BUTTRILL Weatherford, Texas
B.S., Foods—Mary Swartz Rose Club.

HAZEL BUNNELL Graham, Texas
B.S., Vocational Home Economics.

ROSINA LEE BUXTON Houston, Texas
B.A., English—Les Debutantes, President, II; James H. Lowry Club, Secretary, IV; English Club; Student Advisor.

JEIRENNE BUNYARD Crawford, Texas
B.S., Vocational Home Economics and Foods.

JOSEPHINE CALAME Wortham, Texas
B.A., Business Administration.

ARDINELLE BURDICK Coleman, Texas
B.S., Applied Design—Art Club.

LILLIAN CALLOWAY Ada, Oklahoma
B.S., Bacteriology and Clinical Pathology.

CHRISTINE BURNS Troup, Texas
B.A., Intermediate Education—La Junta; Intermediate Grammar Grade Education; Chaparral Club; Baptist Student Union Council.

MERLE CAMPBELL Denton, Texas
B.S., Business Administration.

BUTTRILL

BUXTON

CALAME

CALLOWAY

CAMPBELL



CARR

CASAD

CASON

CHANEY

CHILDERS

MRS. LELIAS CARR Zephyr, Texas
B.S., Vocational Home Economics—Mary Swartz Rose Club; W.R.A.

IVY MAY CHOLLAR Fort Worth, Texas
B.A., Art Education—Art Club.

GERTRUDE CASAD Canutillo, Texas
B.A., Business Administration—Alpha Lambda Delta; Alpha Chi; El Paso Club; International Relations Club; Aglaian Club.

IRENE CHRISTIAN Waco, Texas
B.S., Kindergarten Primary.

HESTER RUTH CASON Cleburne, Texas
B.S., Health and Physical Education.

BILLA JOA CLARK Shreveport, Louisiana
B.S., Business Administration

LOIS CHANEY Dallas, Texas
B.S., Music Education—Odeon Club; Alice Freeman Palmer Club; Dallas Club; Concert Mistress, Symphony.

MRS. J. R. CLAYTON Denton, Texas
B.A., Art

PATSY LEE CHILDERS Tyler, Texas
B.S., Vocational Home Economics—Mary Eleanor Brackenridge Club, Secretary, III; Phi Upsilon Omicron, Chaplain, III, IV; Mary Swartz Rose Club; House President, Summer, I; Stunts, II; Who's Who in American Universities, III, IV; Chapel Fund Manager, III; Student Government, Vice-President, IV; Student Council, IV; Student Advisor.

NELLIE ELIZABETH CLEARY Galveston, Texas
B.A., Mathematics—Aglaian Club; E. V. White Math Club; Latin Club; International Relations Club; Galveston Club; Round Table, IV; W.R.A., President, IV; Baseball Assistant Manager; Badminton Manager; Triton Club; Life Saving Corps; Who's Who in American Universities, IV; Who's Who in Mathematics Department, IV.

CHOLLAR

CHRISTIAN

CLARK

CLAYTON

CLEARY





COATS

DORIS JEAN COATS

Tyler, Texas
B.S., Journalism—Journalism Club; W.R.A.; Y.W.C.A.; Camera Club; Stunts, II, IV; Associate Editor Lass-O, III; Editor-in-Chief Daedalian Annual, IV; Who's Who in American Universities, IV; Student Advisor, IV; Board of Publications, IV; Round Table.



COBB

DOROTHY GLENN COBB

Nixon, Texas
B.S., Vocational Home Economics—Adelphian Club; Mary Swartz Rose Club.



COCHRAN

MARY JANE COCHRAN

B.A., English

Graham, Texas



COLL

JUANDA COMPTON

B.S., Kindergarten Primary.



COLSON

MILDRED CONLEY

El Paso, Texas
B.S., Vocational Home Economics—International Relations Club; El Paso Club; Mary Swartz Rose Club.

MARION COLL

Artesia, New Mexico
B.S., Vocational Home Economics—Alice Freeman Palmer Club, President, IV; Mary Swartz Rose Club; Cosmopolitan Club.

MILDRED COLSON

B.A., Vocational Home Economics.

Arlington, Texas

JULIA CONNOLLY

El Paso, Texas
B.A., B.S., Health and Physical Education—Health and Physical Education Professional Club, President, IV; El Paso Club; Lowry Club; Newman Club, President, IV; W.R.A.

MARY SUE CONNER

B.S., Speech—Speech Club; House Council.

Archer City, Texas

CAROLYN COX

Eastland, Texas
B.S., Bacteriology and Clinical Pathology—Mueller Biology Club; Lowry Club; Alpha Chi.

Eastland, Texas

COMPTON

CONLEY

CONNOLLY

CONNER

COX



CRADDOCK

LUTIE E. CRADDOCK

Denton, Texas
B.S., Vocational Home Economics—Betsy Ross Club; Mary Swartz Rose Club; Villagers' Club, Secretary, III.



CRAWFORD

ANELLA CRAWFORD

B.A., Vocational Home Economics.

Lewisville, Texas

ADELE CRISWELL

Forney, Texas
B.S., Speech—Lowry Club, Vice-President, IV; Speech Club; W.R.A.; Little Theater, III; Children's Theater, II; Student Advisor.

ELIZABETH CURRY

B.A., Library Science—Library Science Club.

Hilgore, Texas

HAZEL JANE DALE

Blanco, Texas
B.S., General Home Economics—Lowry Club, Treasurer, III; Mary Swartz Rose Club; Les Debutantes; San Antonio Club; Choral Club; Girl Scout Leadership; YWCA; Student Advisor.

Blanco, Texas

DANIELS

DARNELL

DARR

DAVIDSON

B. DAVIS



CRISWELL

ELIZABETH DANIELS

Tyler, Texas
B.S., Business Administration—Business and Professional Women's Club; Alice Freeman Palmer Club; Math Club.



CURRY

FRANCES LAURIE DARNELL

Bryan, Texas
B.S., Home Demonstration—Bryan Club; Home Demonstration Club; Athenaeum Club.

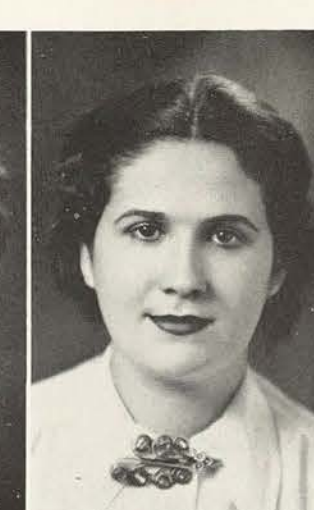

DALE

ROSALIND DARR

Eagle Pass, Texas
B.S., Home Economics—Alpha Lambda Delta; Mary Swartz Rose Club; La Junta; Baptist Student Union Council.

CHARLES MARY DAVIDSON

B.A., Intermediate Grammar Grade Education.

Dublin, Texas

BETH DAVIS

B.S., Music Education—Odeon Club; Adelphian Club.

Atlanta, Texas



H. DAVIS

HALLIE DAVIS Mertens, Texas
B.S., Vocational Home Economics—Hill County Club;
Mary Swartz Rose Club; W.R.A.



M. S. DAVIS

MARY SUE DAVIS Brownwood, Texas
B.S., Health and Physical Education—Y.W.C.A.;
W.R.A.; Stunts, I, II; Assistant Manager Archery, II, III.



DENTON

JEAN DENTON Jefferson, Texas
B.S., Business Administration—Vice-President Class, IV;
Business and Professional Women's Club, President, III;
Chaparral Club; La Junta; International Relations Club;
East Texas Club; Triton Club; W.R.A.; Who's Who in Busi-
ness Administration and Economics Department, IV; Student
Advisor; Stunts, IV.



DERSHIMER

EVELYN DERSHIMER Baltimore, Maryland
B.S., Foods—Mary Swartz Rose Club; W.R.A.; Daugh-
ter of the United States Army Club, President, IV.



DEUPREE

MRS. IRENE DEUPREE Whitesboro, Texas
M.A., Vocational Home Economics.



F. DIAL



M. N. DIAL



DRYDEN



DUDLEY



DUKES

FRANCES DIAL Pine Bluff, Arkansas
B.S., Business Administration—Alice Freeman Palmer
Club; International Relations Club; Cosmopolitan Club.

MARY NELL DIAL Tuckerman, Arkansas
B.S., Business Administration—Mary Eleanor Bracken-
ridge Club; Business and Professional Women's Club; Cos-
mopolitan Club, Vice-President, I.

RUTHA B. DRYDEN Robstown, Texas
B.S., Interior Decoration—Corpus Christi Club, Sec-
retary, IV.

MARY DUDLEY Brownsville, Texas
B.S., Health and Physical Education.

VIVIAN DUKES Houston, Texas
B.S., Kindergarten Primary—Mary Eleanor Bracken-
ridge Club; Kindergarten Primary Club, President, IV; Hous-
ton Club; Y.W.C.A., Cabinet; Stunts, I, II; Round Table, IV;
Student Advisor; House Council.



DWELLE

JEANNE DWELLE Dallas, Texas
B.S., Applied Design—Mary Eleanor Brackenridge
Club, Historian, IV; W.R.A., Publicity Director; Stunts, IV;
Y.W.C.A.; Dallas Club.



G. EADS

GLADYS EADS Marshall, Texas
B.A., Sociology—Sociology Club; Adelpian Club,
Secretary, III.

MARY JANE EADS Marshall, Texas
B.S., Kindergarten Primary—Adelpian Club; Profess-
ional Club; Kindergarten Primary.

JOHNNIMAE EDMONDSON Hillsboro, Texas
B.A., Vocational Home Economics.

VIRGINIA ELLINGTON Nacogdoches, Texas
B.S., Home Economics Education—Mary Swartz Rose
Club.



ELLIOTT



ELLIS

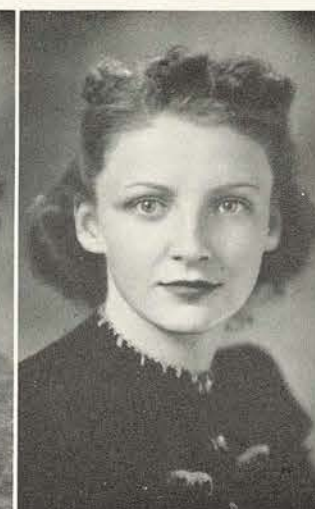

M. J. EADS

EDNA ELLIOTT
B.S., Foods.



EDMONDSON

JANE ROBIN ELLIS Hillsboro, Texas
B.A., Music Education—Odeon Club; Hill County
Club; Advisory Council, IV; W.R.A.; Stunts, III, IV; College
Choir, IV; College Symphony, IV.

EDITH EPPRIGHT Charlotte, Texas
B.A., Pre-Med.—German Club; Adelpian Club;
Biology Club; Odeon Club; San Antonio Club; Redbud
Court, IV; Mardi Gras Court, IV; Baptist Student Union
Council.

ELIZABETH ESTES Coalgate, Oklahoma
B.S., Kindergarten Primary—Chaparral Club; Kinder-
garten Primary Club, Vice-President, IV.

MILDRED EUDALY Bryan, Texas
B.A., Library Science—Lowry Club, Secretary, II;
Bryan Club, Reporter, IV; Library Science Club; Student
Advisor.



ELLINGTON



EPPRIGHT



ESTES



EUDALY



FAUGHT

FEAGAN

FLEETWOOD

FORD

FORKE

DOROTHY FAUGHT
B.A., English.

Paris, Texas

HELEN FORTENBERRY
B.A., Library Science—Aglaian Club; Advisory Council; Library Science Club, Vice-President, IV.

Greenwood, Texas

JOHNNIE FEAGAN
B.S., Kindergarten-Primary.

Krum, Texas

ARLENE FOSTER
B.S., Health and Physical Education.

Galveston, Texas

RUTH FLEETWOOD
B.S., Kindergarten-Primary—Philomathian Club; Odeon Club; Kindergarten Primary Club.

Hearne, Texas

LAURA ELEANOR FOX
B.S., Art in Advertising and Industry—Art Club.

Grapeland, Texas

FLORENCE FORD
B.A., Vocational Home Economics.

Dayton, Texas

DOROTHY FRANKLIN
B.A., Journalism—Les Debutantes; Journalism Club; W.R.A.; Outing Club, Manager, III; Lass-O Staff, Business Manager, IV, Sports Editor, III and IV; Daedalian Annual Staff, Sports Editor, IV.

Jourdanton, Texas

LOUISE FORKE
B.S., Journalism.

Teague, Texas

MARY CATHRYN FULLERTON
B.A., English.

Taylor, Texas

FORTENBERRY

FOSTER

FOX

FRANKLIN

FULLERTON



GAINES

GALLOWAY

GALLIHAR

J. A. GALLOWAY

M. GALLOWAY

ELIZABETH GAINES
B.S., Journalism—Journalism Club, Secretary-Treasurer; Press Club; Lass-O, Sports Editor, III, Associate Editor, IV.

Rogers, Arkansas

RUTH GARDNER
B.A., English.

Dallas, Texas

ELSIBETH GALLOWAY
B.A., Library Science.

Laneville, Texas

MYRTLE GEBERT
B.A., Library Science—Library Science Club, Treasurer, IV; Student Advisor; Student Assistant, IV.

Schulenburg, Texas

DOROTHY JEANNE GALLIHAR
B.S., Public School Music—Fort Worth Club.

Fort Worth, Texas

PAULENE GENTRY
B.A., Pre-Med.—Mueller Biology Club.

Justin, Texas

JEAN ANNE GALLOWAY
B.S., Speech—Alpha Lambda Delta; Alpha Chi; Lowry Club; Little Theatre; Speech Club, Secretary, IV.

Port Arthur, Texas

JANIE GEORGE
B.S., Music Education—Odeon Club; Cosmopolitan Club; L'Allegro Club; Stunts, II; Student Council, I; Residential Council, President, I.

Ardmore, Oklahoma

MARIE GALLOWAY
B.A., Spanish—Press Club, Secretary-Treasurer, IV; Eastland County Club; Y.W.C.A.; La Junta.

Eastland, Texas

BESSIE GHEEN
B.S. English

Booker, Texas

GARDNER

GEBERT

GENTRY

GEORGE

GHEEN





GIDEON

IONE GIDEON
Terrell, Texas
B.S., Religious Service—W.R.A.; Student Advisory Council, IV.



GILLIAM

ELIZABETH GILLIAM
Athens, Texas
B.S., Kindergarten-Primary—Kindergarten Primary Club; Speech Club.



GIPSON

IRENE GIPSON
Rice, Texas
B.S., Business Administration—Delian Club; Council of Religious Activities.



GOOSBY

ELEANOR GROVES
Heth, Arkansas
B.A., Library Science.



GOWEN

LOUISE GOOSBY
Goldthwaite, Texas
B.S., Business Administration—Business and Professional Women's Club.

MARTHA GOWEN
Memphis, Tennessee
B.A., Library Science—Delian Club; Cosmopolitan Club; Library Science Club.

NEVILLE GRAY
Dallas, Texas
B.A., Foods—Mary Swartz Rose Club, President, IV; L'Allegro, Treasurer, IV; Dallas Club.

SHIRLEY GRAY
Roscoe, Texas
B.S., Vocational Home Economics.

LA NORA GREEN
Davidson, Oklahoma
B.S., Vocational Home Economics.

KATIE GREENWADE
Floyd, Texas
B.S., Kindergarten-Primary.



GROVES



N. GRAY



S. GRAY



GREEN



GREENWADE



D. GRIFFIN

DORIS GRIFFIN
Mercedes, Texas
B.A., English and History—Alpha Chi, Corresponding Secretary, IV; Alpha Lambda Delta; Adelpian Literary Club, Secretary, IV; English Club; Rio Grande Valley Club, President, II; Round Table, II; Student Advisor.

MARIAN GAYLE GRIFFIN
Wichita Falls, Texas
B.A. and B.S., Speech—Speech Club; Betsy Ross Club; Little Theatre, IV

SHIRLEY ETNA GRIFFIN
Sylvester, Texas
B.S., Vocational Home Economics—Mary Swartz Rose Club; W.R.A.

MARGARET GROGAN
Bloomburg, Texas
B.S., Kindergarten-Primary Education—Kindergarten-Primary Club; W.R.A.; Alice Freeman Palmer Club.

ALICE GUINN
Cushing, Texas
B.A., Library Science—Library Science Club.



GUINN



M. G. GRIFFIN



GUSINE



E. GRIFFIN

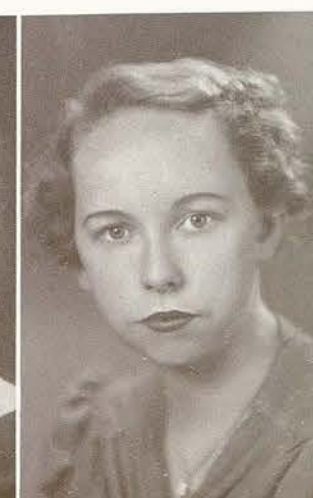

HAILEY



GROGAN

JEANNE GUNN
Beaumont, Texas
B.A., English—Class Treasurer, II; Alpha Lambda Delta; Philomathia Literary Club; Daedalian Quarterly, Editor, IV, Literary Editor, III; Press Club, Vice-President, IV; Who's Who in American Universities and Colleges, IV; Who's Who in the Department of English, IV; Stunts, I, II, IV; Board of Publications, IV.

ELISA GUSINE
Montevideo, Uruguay, S. A.
B.A., Speech—W.R.A.; Speech Club; Spanish Club.

SARAH HELEN HAILEY
La Rue, Texas
B.S., Home Demonstration—Home Demonstration Club; Sociology Club.

MURIEL HAILEY
Laredo, Texas
B.A., Spanish—La Junta, IV; Foreign Language Advisors, Chairman, IV; Advisory Council, Secretary, IV.

ANNA LEE HALL
Teague, Texas
B.S., Music Education.



HAILEY



GUINN



A. L. HALL



G. HALL

GLADYS HALL
B.A., Sociology.



E. L. HAMILTON

Waxahachie, Texas



V. L. HAMILTON

MARIE HANEY
B.A., Library Science.



HAMLETT



HAMMONS

Roscoe, Texas

EDNA LOUISE HAMILTON
Houston, Texas
B.S., Home Demonstration—Home Demonstration Club.

JACKIE HARBISON
Breckenridge, Texas
B.S., Business Administration.

VELMA LEE HAMILTON
McCaskey, Arkansas
B.S., Vocational Home Economics.

MARY FRANCES HARPER
Prosper, Texas
B.S., Interior Decoration—International Relations Club; Delian Club; Education Club; W.R.A.; Triton Club; Student Advisor, III.

VIRGINIA HAMLETT
Denton, Texas
B.S., Art Education—Camera Club; Art Club; Delian Club.

MAVIS HARRINGTON
Coppell, Texas
B.A., History.

MARZEE HAMMONS
Taylor, Texas
B.S., Kindergarten-Primary—Delian Club; Kindergarten-Primary Club; Bell County Club; Villagers' Club.

GWYNE HARRIS
Blooming Grove, Texas
B.A., Business Administration.

HANEY

HARBISON

HARPER

HARRINGTON

HARRIS



HARRISON

WERNA HARRISON
B.A., English.

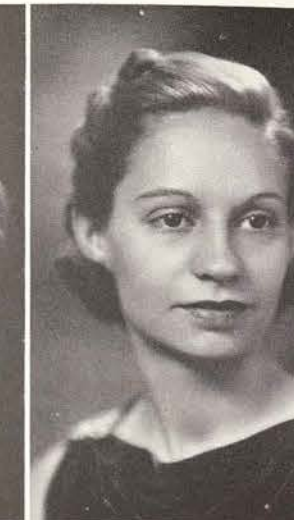

HARTLEY

BETH HARTLEY
Blooming Grove, Texas
B.S., Health and Physical Education—La Junta; Delian Club; Alpha Lambda Delta; Alpha Chi; Health and Physical Education Professional Club, Recording Secretary, III; W.R.A., Historian, IV.

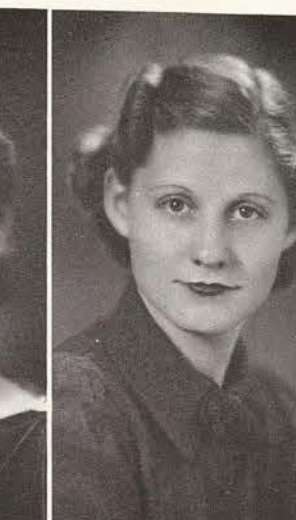

HARVEY

MARGARET HARVEY
Corsicana, Texas
B.S., Elementary Education.



HASTINGS

DOROTHY LEE HAWKINS
McAllen, Texas
B.A., Primary Education—Rio Grande Valley Club, President, IV; Round Table; Kindergarten-Primary Club; Adelpian Club, Treasurer, IV.

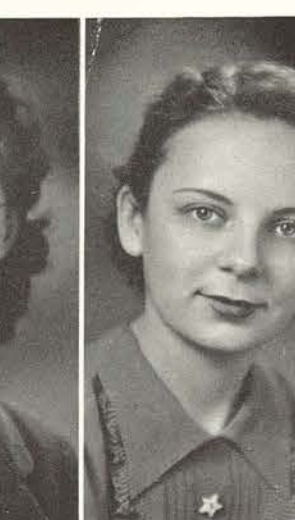

HAWKES

MOZELLE HAYS
Bonham, Texas
B.S., Business Administration.

ELIZABETH ANN HEARD
Belton, Texas
B.A., Speech—Mary Eleanor Brackenridge Club, President, IV; Little Theatre; Bell County Club; Athenaeum; Speech Club; National Collegiate Players, Secretary, IV; Advisory Council; Stunts, II, III, IV; Daedalian Annual Staff, Drama Editor, IV.

ANN HASTINGS
Bovina, Texas
B.S., Vocational Home Economics.

IRENE HENDRICKS
Roscoe, Texas
B.S., Vocational Home Economics.

ELLEN HAWKES
Flatonia, Texas
B.S., Public School Music.

EVA HOPE HENDRIX
Denton, Texas
B.A., English—Library Science Club; Sociology Club.

HAWKINS

HAYS

HEARD

HENDRICKS

HENDRIX





HENSLEE

FRANCES HENSLEE Farmersville, Texas
B.S., Vocational Home Economics—Delian Club; Mary Swartz Rose Club; Phi Upsilon Omicron.



HERO

SUSANNE HERO Houston, Texas
B.S., Business Administration—Adelphian Club; Round Table; Business and Professional Women's Club; Houston Club, Secretary, II, President, IV; Stunts, I, II.



HICKS

JO FRANCENIA HICKS Paris, Texas
Health and Physical Education.



HILL

EDNA HILL Wiergate, Texas
B.S., Music Education—Aglaian Club, President, IV; Student Advisor.



HINDS

NITA HINDS Tye, Texas
B.A., Journalism—Class Secretary, II; Mary Eleanor Brackenridge Club; Theta Sigma Phi, President, IV; Press Club, Vice-President, III; Journalism Club, Secretary-Treasurer, III; Abilene Club; Odeon Club; Chapel Fund Manager, III; Lass-O Editor-in-Chief, IV; Associate Editor Lass-O, III; Society Editor Lass-O, III; Who's Who in American Universities, III, IV; Who's Who in Journalism Department, IV; Student Council, IV; Advisory Council; Student Advisor; Stunts, I, II, III, Author, I, II, Co-Director, III; Delegate to National Convention Theta Sigma Phi, Los Angeles Summer, III; College Symphony Orchestra, I, II; Board of Publications, IV; Round Table.



HODGE

JUSTINE HOCUTT Flint, Texas
B.A. and B.S., Vocational Home Economics—Mary Swartz Rose Club.

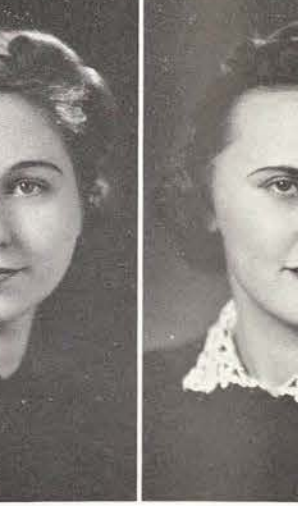

HILL

LUCILLE LA DELLE HODGE Electra, Texas
B.S., Business Administration—Mary Eleanor Brackenridge Club; Math Club; W.R.A.; Wichita Club, Secretary-Treasurer, IV.



HINDS

MILDRED HODGES Denton, Texas
B.S., Music Education—Villagers' Club; Betsy Ross Club; Odeon Club.



HOLLOWAY

LORIETTA HOLEKAMP Comfort, Texas
B.S., Music Education—Odeon Club; James H. Lowry Club; Round Table; Deutscher Verein, President, IV; Secretary-Treasurer, III.



HOLLOWAY

EFFIE JO HOLLOWAY Donna, Texas
B.S., Vocational Home Economics—Mary Swartz Rose Club, Captain, III, Secretary, IV; Philomathia Literary Society, Treasurer, III, Secretary, IV; Sociology Club; Rio Grande Valley Club; President, Sayers Hall, II; Student Council, II; Chairman of Representatives from Home Economics Department on Student Advisory Council, IV.

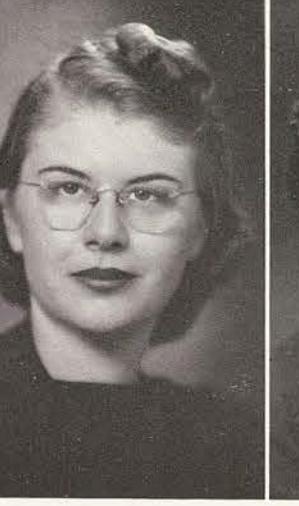

HOLMES

ROBBIE HOLLOWAY Oakwood, Texas
B.S., Vocational Home Economics—Mary Swartz Rose Club; W.R.A.



HOLT

ELIZABETH HOLMES Bryan, Texas
B.S., Business Administration—Bryan Club; Rainbow Girls Club; Business and Professional Women's Club.



HOOKS

DOROTHY HOOTEN Daingerfield, Texas
B.S., Foods—Mary Swartz Rose Club.

HOCUTT

HODGE

HODGES

HOLEKAMP

HOLLAND



E. J. HOLLOWAY



R. HOLLOWAY



HOLMES

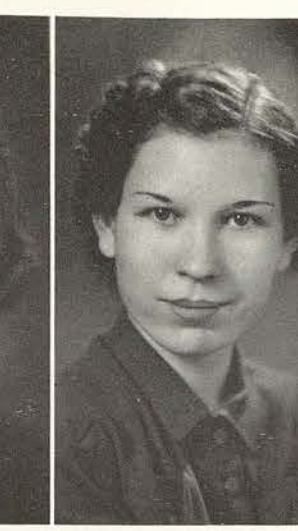

HOLT

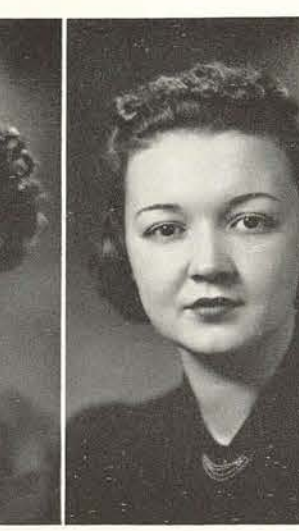

HOOKS

EFFIE JO HOLLOWAY Donna, Texas
B.S., Vocational Home Economics—Mary Swartz Rose Club, Captain, III, Secretary, IV; Philomathia Literary Society, Treasurer, III, Secretary, IV; Sociology Club; Rio Grande Valley Club; President, Sayers Hall, II; Student Council, II; Chairman of Representatives from Home Economics Department on Student Advisory Council, IV.

ROBBIE HOLLOWAY Oakwood, Texas
B.S., Vocational Home Economics—Mary Swartz Rose Club; W.R.A.

ELIZABETH HOLMES Bryan, Texas
B.S., Business Administration—Bryan Club; Rainbow Girls Club; Business and Professional Women's Club.

KATHRYN ELIZABETH HOLT San Augustine, Texas
B.S., Kindergarten-Primary Education—Aglaian Club, Kindergarten Club.

FRANCES HOOKS Crockett, Texas
B.S., General Home Economics—Philomathia Literary Club; Mary Swartz Rose Club.

WINIFRED HOPKINS Silsbee, Texas
B.A., Business Administration—Mary Eleanor Brackenridge Club; Business and Professional Women's Club; Student Assistant, III, IV.

MARGARET HUDGINS Wharton, Texas
B.S., Business Administration—Mary Eleanor Brackenridge Club, Treasurer, II.

JANE HUSTON HUDSON Little Rock, Arkansas
B.S., Speech—Cosmopolitan Club; Press Club; Chaparral Club; Speech Club; Little Theatre.

ELIZABETH HUFFHINES Richardson, Texas
B.S., Vocational Home Economics—Mary Swartz Rose Club; Alice Freeman Palmer Club.

HOOTEN

HOPKINS

HUDGINS

HUDSON

HUFFHINES

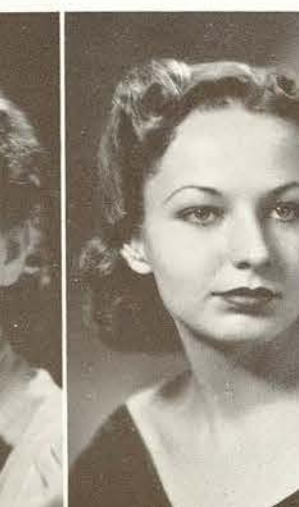
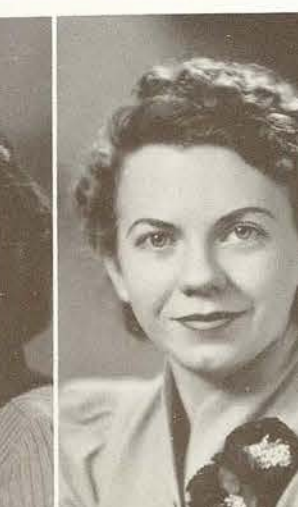
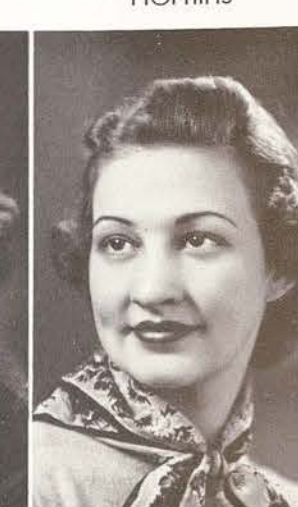



HULAN HUNT IRBY ISOM JACKSON

VERNA HULAN
Slocum, Texas
B.S., Vocational Home Economics—Adelphian Club;
Mary Swartz Rose Club.

EUGENIA JAMAIL
Houston, Texas
B.S., Foods—Mary Swartz Rose Club; James H. Lowry
Club.

MARY HELEN HUNT
Brackettville, Texas
B.A., English—Adelphian Club; English Club.

LEONA JAMESON
Daugherty, Texas
B.S., Foods—Mary Swartz Rose Club.

DIXIE IRBY
Amarillo, Texas
B.A., Spanish—La Junta, Vice-President, III; Le Cercle
Francais; W.R.A.; Professional Club; James H. Lowry;
Student Advisor; Spanish Chorus.

JANICE JARMAN
Pine Bluff, Arkansas
B.S., Vocational Home Economics—Chaparral, Pres-
ident, IV; Y.W.C.A.; W.R.A.; Cosmopolitan Club, Pres-
ident, III; Mary Swartz Rose Club; Round Table, Treasurer,
IV; Stunts, I, II; Student Advisor, II, III, IV.

FRIEDA ISOM
Denton, Texas
B.S., Business Administration.

JANE JESSE
Quanah, Texas
B.S., Kindergarten-Primary.

CLARA JACKSON
Abilene, Texas
B.S., Home Demonstration.

HELEN JOHNSON
Reatchie, Louisiana
B.S., Sociology.

JAMAIL JAMESON JARMAN JESSE JOHNSON



n. JOHNSON JOHNSTON JONES JUDKINS JUSTIN

NANCY JOHNSON
Henderson, Texas
B.S., Speech—Mary Eleanor Brackenridge Club; Speech
Club; Little Theatre.

MARY KEEN
Aubrey, Texas
B.S., Home Economics and Education—Home Demon-
stration; Twin Club.

JEAN JOHNSTON
Tenaha, Texas
B.S., Vocational Home Economics—Mary Swartz Rose
Club.

MILDRED KEEN
Aubrey, Texas
B.S., Clothing—Twin Club.

CHRISTINE JONES
Port Arthur, Texas
B.S., Kindergarten-Primary.

WILMA KEEN
Aubrey, Texas
B.S., Kindergarten-Primary.

MARY BETH JUDKINS
Midland, Texas
B.S., Business Administration.

MARY ANN KELLER
Electra, Texas
B.S., Business Administration—Aglaian Club; Math
Club; Business and Professional Women's Club; Student
Advisor.

CHRISTINE JUSTIN
Vernon, Texas
B.S., Vocational Home Economics—Delian Literary
Club; Mary Swartz Rose Club; W.R.A.

CONSTANCE KELLY
Reagan, Texas
B.S., Business Administration—Atheneum, Secretary,
III, Vice-President, IV; W.R.A.; Business and Professional
Women's Club, Vice-President.

MARY KEEN MILDRED KEEN WILMA KEEN KELLER KELLY

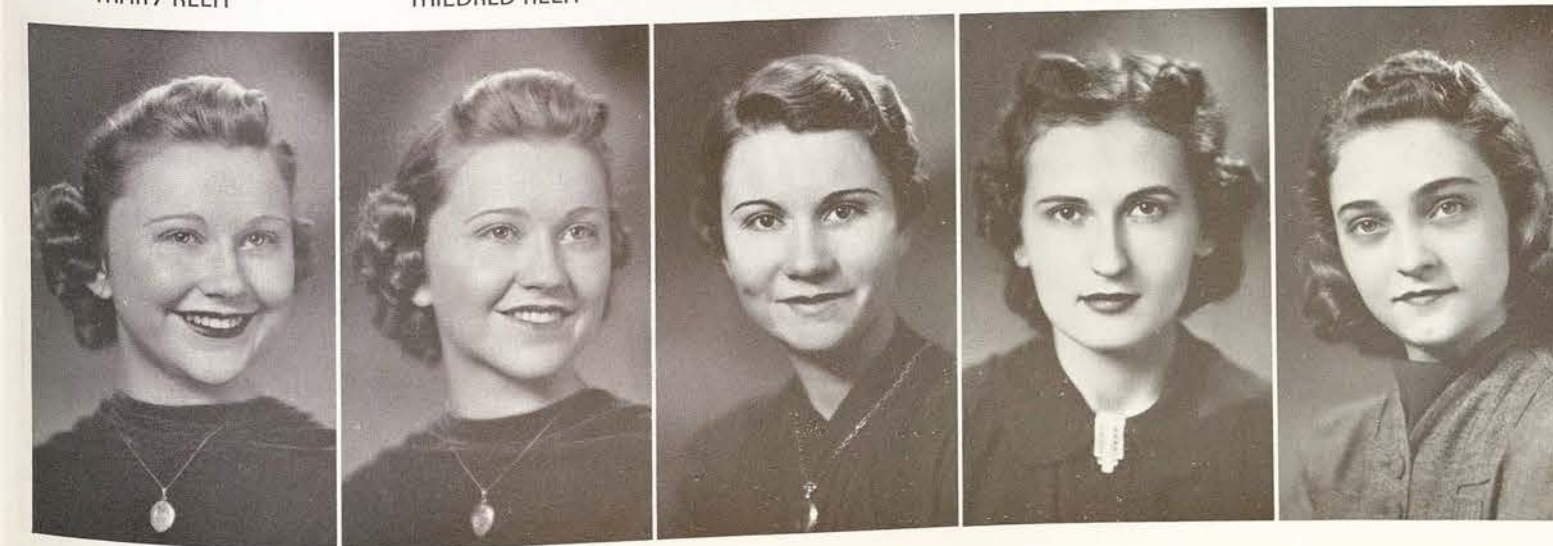



KENEIPP

J. KENNEDY

M. A. KENNEDY

KENT

KIBLINGER

BETTY LOU KENEIPP Carrollton, Texas
B.S., Art in Advertising—Class Representative, III; Mary Eleanor Brackenridge Club; Art Club; Le Cercle Francaise; Secretary of Student Body, IV; Student Council, III and IV; Class Stunts, I, II, and IV; Mardi Gras Court, III; Mardi Gras Queen, IV; Student Advisor, II, III, IV; Secretary of Brackenridge Hall, III; Red Bud Princess, IV; Who's Who Among Students in American Colleges and Universities, IV.

JERLINE KENNEDY Atlanta, Texas
B.S., Vocational Home Economics—Mary Eleanor Brackenridge Club; Mary Swartz Rose Club; East Texas Club; Advisor, IV.

MARY ALICE KENNEDY Atlanta, Texas
B.S., Vocational Home Economics—Mary Eleanor Brackenridge Club; Mary Swartz Rose Club; East Texas Club; Vice President, IV.

MARY FRANCIS KENT Denton, Texas
B.S., Kindergarten-Primary.

JUANITA KIBLINGER Abbott, Texas
B.S. Vocational Home Economics—Mary Swartz Rose Club; Hill County Club.

BEULAH KIDSON Houston, Texas
B.S., Kindergarten-Primary—Kindergarten-Primary Club; Dallas Club; W.R.A.; Houston Club.

HALLYE KINES Terrell, Texas
B.A., Library Science—Library Science Club; James H. Lowry Club.

MARY A. KINNEBREW Sealy, Texas
B.A., Business Administration—Alpha Chi; Business and Professional Women's Club; Delian Club.

NEVA LEE KIRKPATRICK La Veta, Colorado
B.A. and B.S., Bacteriology and Clinical Pathology—H. J. Mueller Biology Club; Mary Eleanor Brackenridge Club; Cosmopolitan Club; German Club; Heart of Texas Club; Student Advisory Council, IV; Advisor, III, IV.

VENDETTA KLINGLESMTIH



KIDSON

KINES

KINNEBREW

KIRKPATRICK

KLINGLESMTIH



ROY

KURFEES

LAIN

LAIR

LAIRD

MARIAN CLAIRE ROY Sealy, Texas
B.S., Vocational Home Economics—Aglaian Club; Vice-President, IV; Mary Swartz Rose Club; Treasurer, IV; Phi Upsilon Omicron, Historian, IV; Alpha Lambda Delta; Danforth Award, '38.

ELIZABETH KURFEES Plainview, Texas
B.S., Intermediate Grammar Grade Education—Intermediate Grammar Grade Education Club; Student Advisor, III.

CHRISTINE LAIN Ft. Worth, Texas
B.A., Library Science—Library Science Club.

JULIA LAIR Lubbock, Texas
B.A., English—Mary Eleanor Brackenridge Club; Stunts, I and II.

FRANCES LAIRD Ada, Oklahoma
B.A. and B.S., Art in Advertising—Cosmopolitan Club; W.R.A.; Golf Club; Student Advisor, IV

DORIS LAMB Edinburg, Texas
B.S., Vocational Home Economics.

MARTHA LANGFORD Big Sandy, Texas
B.S., Kindergarten-Primary—Kindergarten-Primary Club.

JOHNNY LARUE Nevada, Texas
B.S., Vocational Home Economics—Mary Swartz Rose Club.

CHRISTELLE LATNER Thornton, Texas
B.S., Vocational Home Economics.

SYDOLIA LENTZ Red Rock, Texas
B.A., English—Alpha Lambda Delta; Alpha Chi, Treasurer, IV; English Club, Vice-President, IV; Adelpian Club, President, IV; Press Club; Round Table, IV; W.R.A.; Student Advisor; Stunts, Author, IV.



LAMB

LANGFORD

LARUE

LATNER

LENTZ



LEWIS M. LOCHRIDGE N. LOCHRIDGE LORIMER LOVELACE

VIRGINIA LEWIS Gainesville, Texas
B.S., Speech—Little Theatre, IV; Speech Club.

ALINE LOW San Augustine, Texas
B.S., Business Administration.

MARTHA K. LOCHRIDGE Austin, Texas
B.A., Library Science—Lowry Club; Library Science Club; International Relations Club.

MODENA LOWE Arlington, Texas
B.S., Speech—Adelphian Club; National Collegiate Players; Speech Club; Stunts, IV.

NANCY BLANCHE LOCHRIDGE Cleburne, Texas
B.S., Art in Advertising—E. V. White Mathematics Club.

NELL LOWRY Cooper, Texas
B.S., Vocational Home Economics—Phi Upsilon Omicron, Vice-President, IV; Alpha Lambda Delta; Philomathia Club, Vice-President, IV; Mary Swartz Rose Club.

HELEN MARGARET LORIMER Ft. Worth, Texas
B.A., English—Adelphian, Vice-President, III; Fort Worth Club, President, IV; English Club, President, IV; Y.W.C.A.

MARISA LUSIARDO Montevideo, Uruguay, S. A.
B.S., Health and Physical Education—Dance Club; W.R.A.; Life-Saving Corps; International Relations Club; Spanish Club; Triton Club; Sailing Club.

BEVERLY FERN LOVELACE Vernon, Texas
B.S., Vocational Home Economics—Mary Swartz Rose Club.

CALVA McCURDY Decatur, Texas
B.S., Vocational Home Economics—Mary Swartz Rose Club.

LOW LOWE LOWRY LUSIARDO McCURDY

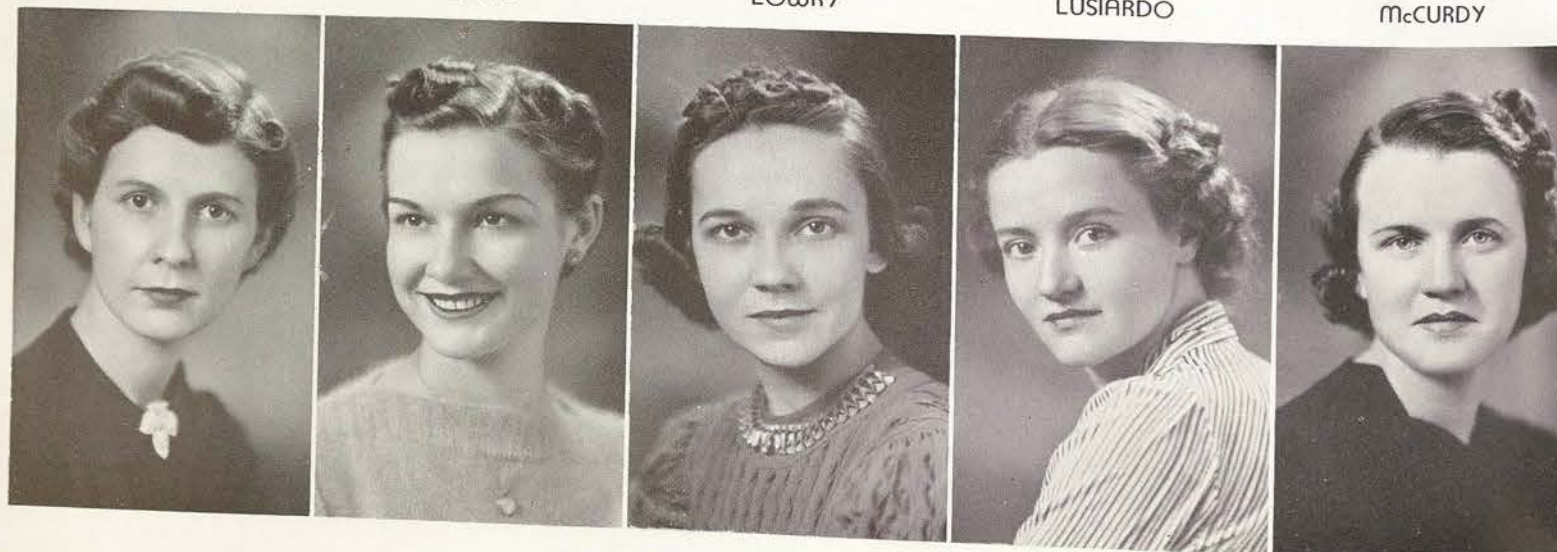

McDERMOTT McDOWELL McKINNON McLEMORE MALONE

FRANCES McDERMOTT Cameron, Texas
B.A., Business Administration—Aglaian Club; Business and Professional Women's Club; Spanish Club.

FRANCES ERNESTINE MANGOLD Meridian, Texas
B.S., Foods—Athenaeum Club; Mary Swartz Rose Club; Advisory Council.

JOECILE McDOWELL Center, Texas
B.A., Library Science—Library Science Club.

DAISY DEAN MANNING Richland, Texas
B.A., English—Betsy Ross Club; English Club.

MAMIE MERLE McKINNON Kirbyville, Texas
B.S., Vocational Home Economics.

MAUDEEN MARTHA MARKS Barker, Texas
B.S., Speech—Speech Club; Betsy Ross Club; Houston Club; La Junta Club; Little Theatre; Stunts, I, II, III.

MARGARET McLEMORE Sulphur Springs, Texas
B.S., Business Administration—Philomathia Club, Parliamentarian, IV.

CHAROLETTE MASON Farmersville, Texas
B.S., Business Administration—Business and Professional Women's Club; Delian Club.

MARY KATE MALONE McKinney, Texas
B.S., Business Administration.

VELMA JO MASON Nolan, Texas
B.S., General Home Economics—Heart of Texas Club President, IV; Mary Swartz Rose Club; Round Table.

MANGOLD MANNING MARKS C. MASON V. J. MASON





MATTINGLY MEEKS METCALFE MILLER MILLS

MARY BOYD MATTINGLY
B.S., Vocational Home Economics.

Gilmer, Texas

GLADYS MONNIER
B.S., Vocational Home Economics.

Dallas, Texas

MARJORIE E. MEEKS
B.A. and B.S., Foods, Chemistry—Chemistry Club, Vice-President, III; Cosmopolitan Club; Y.W.C.A.; W.R.A.; Mary Swartz Rose Club.

Hot Springs, Arkansas

GENEVA MOORE
B.S., Vocational Home Economics—Student Council, Summer, III; W.R.A.; Mary Swartz Rose Club; Heart of Texas Club; Student Advisor.

San Angelo, Texas

JOSEPHINE LOUISE METCALFE
B.A., Library Science—Delian Club, President, II; Les Debutantes; Le Cercle Francais; Library Science Club; Round Table; Y.W.C.A. Cabinet; Council of Religious Activities, Advertising Manager, II.

Elgin, Texas

VIRGINIA LEE MOORE
B.S., Music Education—Odeon Club; Stunts, II and III; Choir I and IV.

Kemp, Texas

MARY DEE MILLER
B.A., English—Alice Freeman Palmer Club; English Club.

Greenville, Texas

KATHRYN MORRIS
B.S., Vocational Home Economics—Mary Swartz Rose Club.

Addison, Texas

MILDRED MILLS
B.S., Music Education—Odeon Club; Adelphian Club.

Caldwell, Texas

MARGARET MORRISS
B.S., Journalism—Wichita Club; Journalism Club.

Wichita Falls, Texas

MONNIER G. MOORE V. MOORE MORRIS MORRISS



MULLER MURCHISON MURPHY MURRELL MYERS

VIVA MULLER
B.S., Art in Advertising—Art Club.

Commerce, Texas

AGNES NASH
B.S., Vocational Home Economics.

Jacksboro, Texas

DOROTHY MURCHISON
B.S., Business Administration—Aglaian Club; Business and Professional Women's Club; Speech Club.

Farmersville, Texas

FLORENCE MARGARET NEILL
B.A., English—English Club; International Relations Club.

Little Rock, Arkansas

DOROTHY LOUISE MURPHY
B.S. and B.A., Kindergarten Primary—Houston Club; Kindergarten Primary Club.

Houston, Texas

JESSIE LEA NELSON
B.S., Kindergarten-Primary—Delian Club, Vice-President, IV; W.R.A.; Student Advisor; Kindergarten-Primary Club.

Hutto, Texas

ELIZABETH MURRELL
B.A., Library Science—Library Science Club; Latin Club.

Gainesville, Texas

MYRLENE NERREN
B.A. and B.S., Music Education—Odeon Club; Choir; College Symphony; Stunts, III, IV.

Tyler, Texas

FRANCES MYERS
B.A., Library Science—Mathematics Club, Vice-President, III, President, IV; Alice Freeman Palmer Club, Vice-President, IV; Round Table; W.R.A.

Gordonville, Texas

ELAINE NICHOLS
B.A., Mathematics—Dallas Club; Chemistry Club; E. V. White Mathematics Club.

Dallas, Texas

NASH NEILL NELSON NERREN NICHOLS





NOBLES

NOEL

NORRELL

OGILVIE

J. OLIVER

AUDREY NOBLES
B.S., Public School Music.

Deport, Texas

MARY LOUISE OLIVER
B.A., Business Administration—Spanish Club; Y.W.C.A.;
Business and Professional Women's Club.

Buffalo, Texas

MARTHA SUE NOEL
B.A., Bacteriology.

Hedley, Texas

MADIE M. PARK
B.A., Business Administration—Aglaian Club; Fort
Worth Club; Rainbow Club.

Fort Worth, Texas

VIRGINIA NORRELL
B.A., Zoology—Cosmopolitan Club; Biology Club,
Treasurer, III; Vice-President, IV; Girl Scout Leadership
Club, Treasurer, III; Athenaeum Club, President, IV; Round
Table; Student Advisor; Stunts, II; German Club.

Wheaton, Illinois

DAPHNE PARKER
B.S., Commercial Art—Y.W.C.A.; Art Club; Stunts, II
and III; Lass-O Cartoonist, IV; Bell County Club; Les Debu-
tantes; W.R.A.

Temple, Texas

MARTHA OGILVIE
B.S., Physical Education—Life Saving Corps, President,
I; Triton Club, Secretary-Treasurer, III.

Houston, Texas

DOROTHY PAULING
B.S., Speech—Philomathia Club; Speech Club; Hill
County Club.

Hillsboro, Texas

JANE OLIVER
B.A., Library Science.

Winters, Texas

DOROTHY JANE PEARSON
B.S., Vocational Home Economics—Aglaian Club,
Treasurer, IV.

Wichita Falls, Texas

M. OLIVER

PARK

PARKER

PAULING

PEARSON



PEEK

PERKINS

PERRY

PETTY

PHENIX

MAXENE PEEK
B.S., Business Administration—Adelphian Club, Vice-
President, III.

Clarksville, Texas

MARY PHILLIPS
B.S., Vocational Home Economics—Villagers' Club,
Secretary, IV; Mary Swartz Rose Club.

Denton, Texas

BETTIE DORIS PERKINS
B.S., Art Education and Art in Advertising—W.R.A.;
Business and Professional Women's Club; Y.W.C.A.

McKinney, Texas

PEARL JEANNE PHILLIPS
B.A., Zoology—Houston Club, Secretary, III; German
Club, Vice-President, III; Biology Club; Athenaeum Club,
Secretary, IV; Student Council of Religious Activities, Vice-
President, III; Treasurer, IV; Sailing Club.

Houston, Texas

BENNIE PERRY
B.A., Vocational Home Economics.

Greenville, Texas

DESSA PIERCE
B.S., Vocational Home Economics—Mary Swartz Rose
Club; Phi Upsilon Omicron; Alpha Chi.

Winnboro, Texas

MILDRED PETTY
B.A., Spanish—La Junta Club, Vice-President, IV;
Alpha Lambda Delta; Student Advisors' Council.

Corsicana, Texas

LOIS PINSON
B.S., Music—Class Secretary, Summer, '38; Y.W.C.A.;
Odeon Club; College Choir; Stunts, I, II, and IV; Soloist
with College Symphony, III.

Forney, Texas

GLADYS PHENIX
B.S., Business Administration.

Prosper, Texas

MARY LOU PLAXCO
B.S., Costume Design—Villagers' Club; Philomathia
Club; Art Club; W.R.A.; Student Advisor; Daedalian An-
nual Staff, Art Editor, IV.

Decatur, Texas

M. PHILLIPS

P. PHILLIPS

PIERCE

PINSON

PLAXCO





POLK

POND

POWLEDGE

PRATT

QUATTLEBAUM

DAISY ELLEN POLK Pharr, Texas
B.S., Music Education—Odeon Club, Secretary, IV;
Rio Grande Valley Club, Vice-President, IV; Adelpian
Club; College Choir.

OLETA MAE POND Borger, Texas
B.S., Vocational Home Economics—Mary Swartz Rose
Club; W.R.A.

MARY POWLEDGE Denton, Texas
B.S., Speech—National Collegiate Players; Speech
Club; Betsy Ross Club, Secretary, IV; Stunts, I and III.

MARY NELL PRATT Ferris, Texas
B.S., Kindergarten-Primary—Betsy Ross Club; Kinder-
garten-Primary Club; Y.W.C.A.

ANNETTE QUATTLEBAUM Woodson, Texas
B.A., Elementary Education.

LURENE RANDOLPH Winnsboro, Texas
B.S., Vocational Home Economics.

VERA DOROTHY RAY Dallas, Texas
B.A., Library Science—Mary Eleanor Brackenridge
Club; Library Science Club; Dallas Club.

PATRICIA REAGAN Springfield, Missouri
B.S., Vocational Home Economics.

MILDRED REDDICK Dallas, Texas
B.A., History and English—W.R.A.; Dallas Club; English
Club; Student Council, II, III, IV; Student Advisor; Leman
Cup, II, and III; Stunts, II.

ESTELLE N. REESE Clifton, Texas
B.S., Kindergarten-Primary—Sociology Club; Kinder-
garten-Primary Club.



RANDOLPH

RAY

REAGAN

REDDICK

REESE



REID

RIDDLE

E. RILEY

M. RILEY

ROBBINS

ODESSA REID Waco, Texas
B.A., Kindergarten-Primary—Kindergarten-Primary Club;
Waco-McLennan County Club; President, IV, Round Table.

LUCILLE RIDDLE Davis, Oklahoma
B.S., General Science—Adelpian Club; French Club.

EVANGELINE RILEY Dallas, Texas
B.S., Speech—Mary Eleanor Brackenridge Club; Dallas
Club; Speech Club; Little Theatre.

MARY EDNA RILEY Coleman, Texas
B.A., History.

ANNA PAUL ROBBINS Reagan, Texas
B.S., Kindergarten-Primary.

BEULAH BEE ROBERTSON Krum, Texas
B.S., Business Administration

ELIZABETH TEMPLE ROBERTSON Austin, Texas
B.A., Journalism—Junior Class President, III; Student
Body President, IV; L'Allegro Club; Round Table; Theta
Sigma Phi; Journalism Club; Student Advisory Council;
Who's Who in American Universities, III and IV; Lass-O
Staff, Associate Editor, III; Stunts, I, II, and IV.

MARY FRANCES ROBINSON Marlin, Texas
B.S., Music Education—L'Allegro Club; Y.W.C.A.;
Sailing Club; Odeon Club, Vice-President, IV; Stoddard
House Secretary, IV; Student Advisor.

ROBBIE ROBINSON Prairie Lea, Texas
B.S., Business Administration.

JOEL ROBISON La Grange, Texas
B.S., Business Administration—Mary Eleanor Brack-
enridge Club, Vice-President, III; Business and Professional
Women's Club; Stoddard House President, IV; Student
Council; Stunts, I and IV; Student Advisor.



B. ROBERTSON

E. ROBERTSON

M. ROBINSON

R. ROBINSON

ROBISON

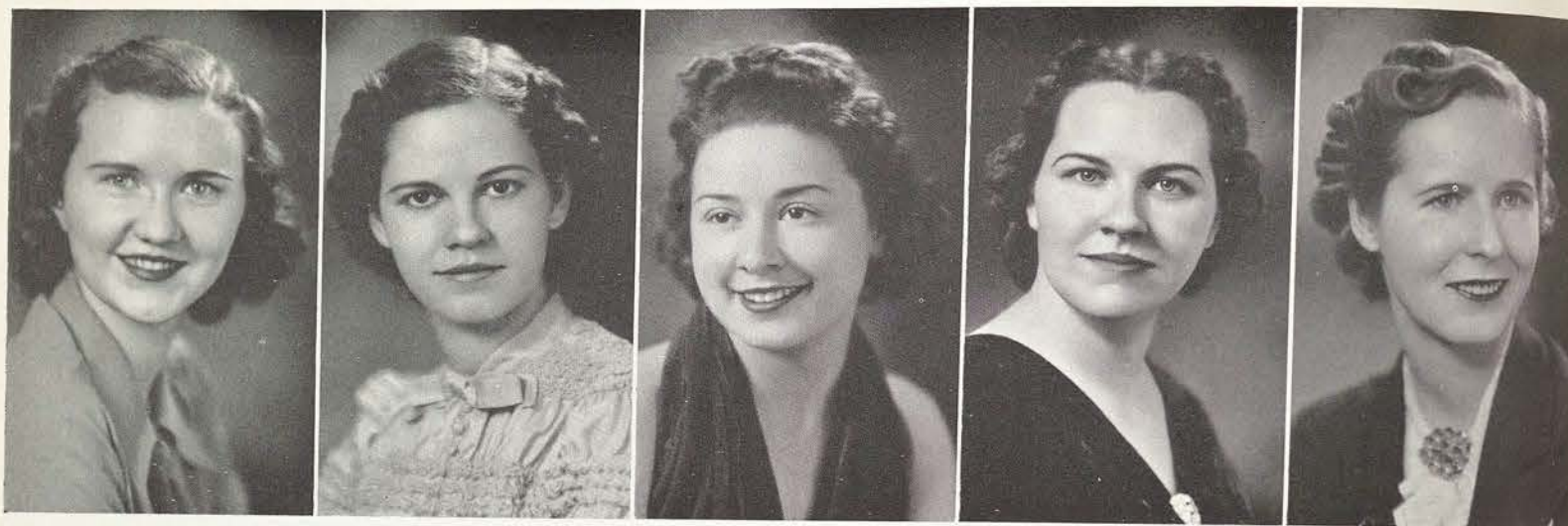

ROSS

RUHMANN

RUSHING

M. RUSSELL

R. RUSSELL

ELIZABETH ROSS

Dallas, Texas

B.S., Intermediate Grammar Grade Education—Dallas Club; Intermediate Grammar Grade Education Club; International Relations Club; Biology Club; Student Advisor; Stunts, II; Advisory Council.

LAVERN SALYER

Overton, Texas

B.S., Business Administration.

ELIZABETH ELEANOR RUHMANN

Waco, Texas

B.S., Business Administration—Philomathia Club; Waco-McLennan County Club, Vice-President, IV; Y.W.C.A.; Secretary, III; Religious Council, III.

HAZEL SCHERTZ

Krum, Texas

B.S., Business Administration.

EVALIE RUSHING

Lott, Texas

B.A., History—Adelphian Club; International Relations Club; B.S.U. Council; Student Council.

JEANNETTE SCHLOTTMANN

Gonzales, Texas

B.S., Health and Physical Education—W.R.A.; Health and Physical Education Professional Club; Fencing Club; Dance Club, Secretary, I, II, President, III, and IV; Triton Club, Secretary, II; Fitzgerald House Secretary, IV; Student Advisory Council, Secretary, IV; Stunts, II and IV; Who's Who in Physical Education, IV.

MATAMAY RUSSELL

Mart, Texas

B.A., Sociology—Sociology Club, Secretary, IV.

LOUISE SCHMIDT

Troup, Texas

B.S., Business Administration.

ROSALIE RUSSELL

Sherman, Texas

B.S., Kindergarten-Primcry—Kindergarten-Primary Club; W.R.A.; Y.W.C.A.

RUTH SCHMUCKER

Winnie, Texas

B.S., Vocational Home Economics.

SALYER

SCHERTZ

SCHLOTTMANN

SCHMIDT

SCHMUCKER

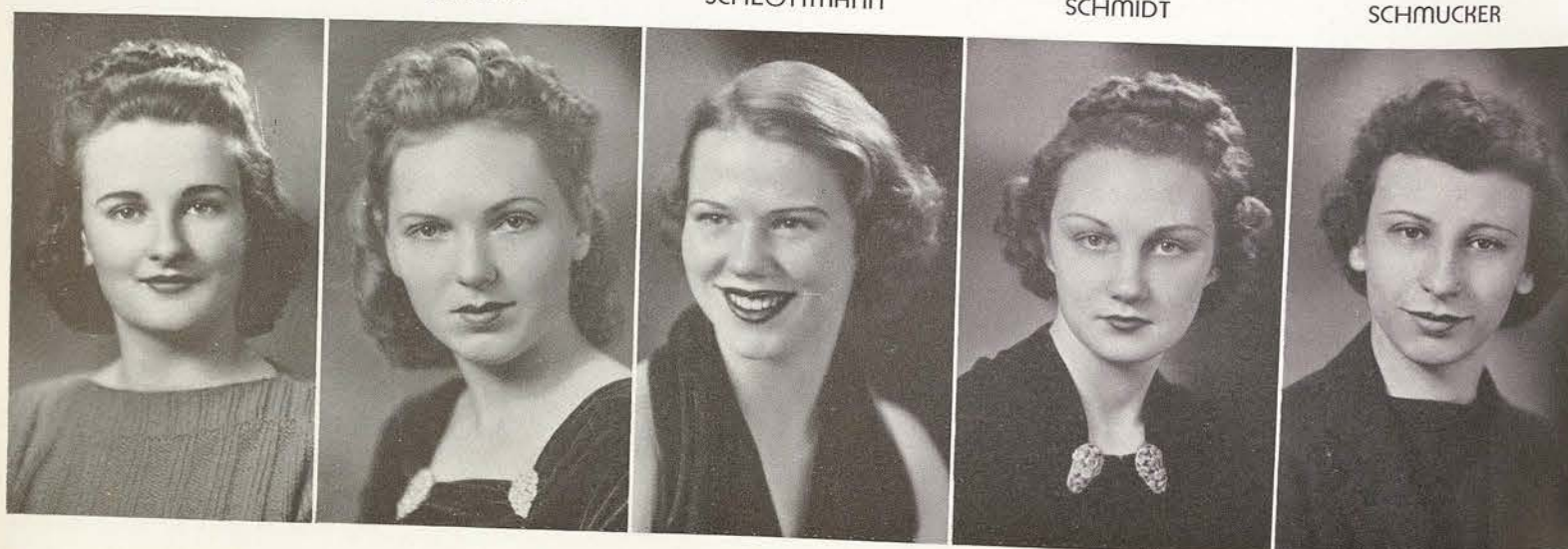

SHAHER

SHAW

SHEPPARD

SHERROD

A. SHIELD

ELEANOR JOY SHAHER

San Benito, Texas

B.A., Library Science—Rio Grande Valley Club, Secretary; Library Science Club.

BESS SHIELD

Santa Anna, Texas

B.S., Health and Physical Education—Mary Eleanor Brackenridge Club; Health and Physical Education Professional Club; W.R.A.; Triton Club; Life Saving Corps; Stunts, I and II; Class Yell Leader, II.

ELOUISE SHAW

Weatherford, Texas

B.S., Vocational Home Economics

MARIAN SHORT

De Leon, Texas

B.A., English.

MRS. ERMA SHEPPARD

Denton, Texas

B.S., Vocational Home Economics.

JERRY RAY SIELSKI

Laredo, Texas

B.A., Foods—La Junta; Y.W.C.A.; Chaparral Club; Mary Swartz Rose Club; Stunts, I, II, III, and IV; International Relations Club; Student Advisor.

NELLYE BELL SHERROD

El Paso, Texas

B.A., Sociology—El Paso Club, Secretary, III; Spanish Club; Sociology Club.

CATHERINE SIMONS

Edna, Texas

B.S., Vocational Home Economics—Alpha Lambda Delta; Phi Upsilon Omicron; Mary Swartz Rose Club.

ANNA LEIGH SHIELD

Brady, Texas

B.S., Vocational Home Economics—Heart of Texas Club, President, II, III; Mary Swartz Rose Club; Round Table.

MARIAN SIMPSON

Grand Junction, Colorado

B.A., Costume Design—Mary Eleanor Brackenridge Club; Art Club, President, IV; Round Table; Stunts, IV.

B. SHIELD

SHORT

SIELSKI

SIMONS

M. SIMPSON





N. SIMPSON

SKINNER

SMALL

B. SMITH

D. SMITH

NATALIE SIMPSON

Dallas, Texas
B.S. and B.A., Speech—Betsy Ross Club, Vice-President, IV; Speech Club; National Collegiate Players, President, IV; Round Table; Student Advisor; Extemporaneous Speaking Contest, III; Little Theatre.

NOVA SKINNER

Slidell, Texas
B.S., Business Administration.

RUTH SMALL

Fort Worth, Texas
B.A., Sociology—Sociology Club, Vice-President, IV; Philomathia Club; Fort Worth Club.

BERT IONE SMITH

Floydada, Texas
B.S., Speech—W.R.A.; Speech Club; James H. Lowry Club, President, IV; Round Table; Little Theatre.

DOROTHY D. SMITH

Houston, Texas
B.S. and B.A., Foods and Vocational Home Economics—Adelphian Club; Houston Club, Treasurer, I and Secretary II, President, III; Alpha Lambda Delta, Secretary, I; Phi Upsilon Omicron, President, IV; Round Table, President, IV; Student Advisor; Stunts, I and II; Who's Who in American Colleges and Universities, IV.

GERALDINE SMITH

Port Arthur, Texas
B.A., Piano—Class Secretary, III; Chaparral Club, Vice-President, IV; Odeon Club; Alpha Lambda Delta; Alpha Chi, President, IV; House President, Fitzgerald, II; Stunts, I; Student Advisor; Daedalian Annual Staff, Music Editor, IV.

GRETCHEN SMITH

Sulphur Springs, Texas
B.S. and B.A., History and Sociology—Class Secretary, IV; Philomathia Club; Les Debutantes; Round Table; International Relations Club, President, III; Sociology Club, President, IV; Alpha Kappa Delta, Vice-President, III and IV; Student Council; Advisory Council, President, IV; Senior Class President, Summer '38; Who's Who in History, IV.

LUCILLE SMITH

Denton, Texas
B.S., Business Administration—Delian Club, Business and Professional Women's Club; Student Advisor.

MARGIE SMITH

Llano, Texas
B.A., Sociology and Government—Alpha Lambda Delta; Alpha Chi; Alpha Kappa Delta, President, IV; Adelphian Club, Vice-President, IV; Sociology Club; International Relations Club.

MARTHA SPRADLIN

Magnolia, Arkansas
B.S., Foods—Mary Swartz Rose Club; Alice Freeman Palmer Club.

GERALDINE SMITH

GRETCHEN SMITH

L. SMITH

M. SMITH

SPRADLIN



STAMPS

STANDLEY

STARK

STATON

STEELE

ALMARIE STAMPS

Newport, Arkansas
B.S., Vocational Home Economics.

JESSIE STANDLEY

Cleburne, Texas
B.A., Kindergarten-Primary—W.R.A.; Y.W.C.A.; Kindergarten-Primary Club.

MARY ALICE STARK

Denton, Texas
B.A., Vocational Home Economics—Villagers' Club; Mary Swartz Rose Club.

DAMRUN STATON

Wills Point, Texas
B.S., Vocational Home Economics—Phi Upsilon Omicron; Alpha Chi; Alpha Lambda Delta; Mary Swartz Rose Club; Latin Club, Secretary, III.

MARY ELIZABETH STEELE

Cleburne, Texas
B.A., Vocational Home Economics—Mary Swartz Rose Club; Aglaian Club.

MARY BETH STEPHENSON

Hillsboro, Texas
B.A., English.

MARY STEVENS

Gainesville, Texas
B.S., Vocational Home Economics.

JACKIE STOCKARD

Denton, Texas
B.S., Vocational Home Economics.

HELEN ALICE STOKES

Crawford, Texas
B.S., Vocational Home Economics—Mary Swartz Rose Club; L'Allegro Club; Hill County Club, Vice-President, III.

PAULINE STOKES

Winnsboro, Texas
B.S., Vocational Home Economics—Alpha Lambda Delta; Alpha Chi; Phi Upsilon Omicron; Philomathia Club; Mary Swartz Rose Club.

STEPHENSON

STEVENS

STOCKARD

H. STOKES

P. STOKES



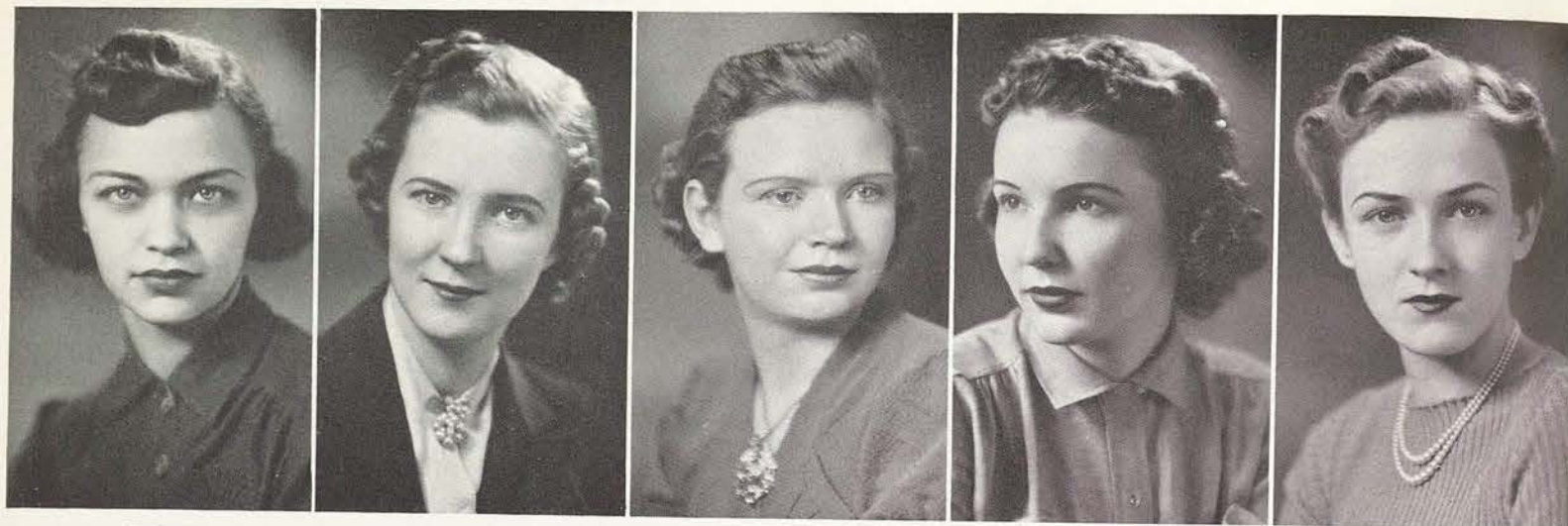

STONE

STOVALL

SUDDUTH

TATOM

TAULBEE

MARJORIE STONE
B.S., Art Education

Ennis, Texas

GALENA TAYLOR
B.S., General Home Economics—Mary Swartz Rose Club; Heart of Texas Club, Secretary, III; W.R.A.

Bangs, Texas

MARY LOUISE STOVALL
B.A., History—Philomathia Club; Dallas Club.

Irving, Texas

ETHEL TERRY
B.S., Applied Design—Houston Club, James H. Lowry Club.

Houston, Texas

IRENE SUDDUTH
B.A., English—Le Cercle Francais; English Club.

Dallas, Texas

MARIAN ELIZABETH TIDMORE
B.S., Speech—Mary Eleanor Brackenridge Club; Little Theatre; Rio Grande Valley Club, President, III; Speech Club, Vice-President, III, President, IV; Stunts, II, III, and IV; Round Table.

Mercedes, Texas

MARGUERITTE TATOM
B.S., Speech—Class President, IV; Mary Eleanor Brackenridge Club; Speech Club; Dallas Club; Little Theatre; Stunts, I, II, and III; National Collegiate Players; Brackenridge House President, III; Delegate, NSFA Convention, Purdue University, IV; Who's Who in American Colleges and Universities, IV.

Dallas, Texas

JOYCE TINSLEY
B.S., Kindergarten-Primary.

Hedley, Texas

VIRGINIA TAULBEE
B.S., Business Administration—Alpha Lambda Delta; Athenaeum Club; Stunts, I; Mary Eleanor Brackenridge Club, Treasurer, III; Houston Club, Vice-President, I, II, and III; Business and Professional Women's Club; Le Cercle Francais, Vice-President, III; Student Advisor; Mardi Gras Court, IV; Redbud Court, IV; Daedalian Annual Staff, Class Editor, III, Business Manager, IV.

Bay City, Texas

CELESTE TISDALE
Vocational Home Economics—Mary Swartz Rose Club; Aglaian Club, Secretary, IV; Heart of Texas Club.

Eldorado, Texas

TAYLOR

TERRY

TIDMORE

TINSLEY

TISDALE

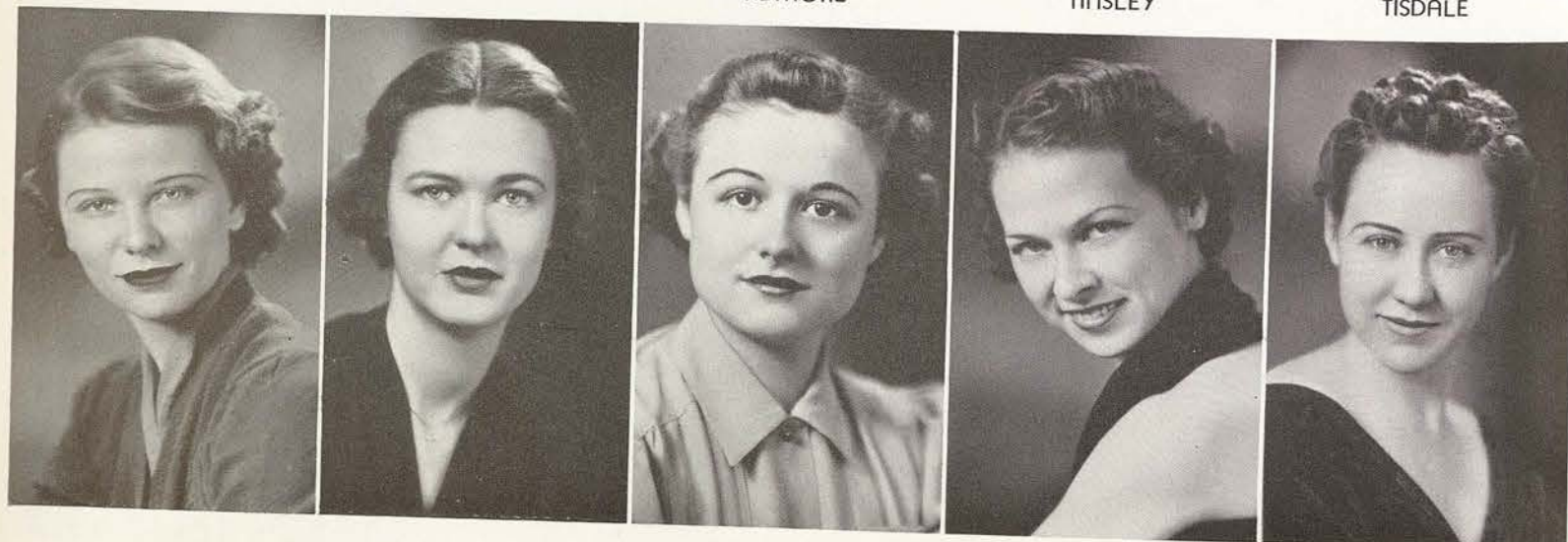

TORRANS

TREADWELL

TUCKER

TUORILA

M. TURNER

MARY KAY TORRANS
B.A., Government.

Jefferson, Texas

VELTA TURNER
B.S., Business Administration.

Ponder, Texas

LOUISE TREADWELL
B.A., Business Administration—Betsy Ross Club; Fort Worth Club.

Fort Worth, Texas

BESSIE TURNEY
B.S., Vocational Home Economics—Betsy Ross Club; W.R.A.; Mary Swartz Rose Club; Home Demonstration Club.

Bullard, Texas

MARGARET DOLORES TUCKER
B.S., Kindergarten-Primary—Cosmopolitan Club; Kindergarten-Primary Club.

Ardmore, Oklahoma

ANNA ERNEST TYUS
B.S., Vocational Home Economics—E. V. White Mathematics Club; W.R.A.; Mary Swartz Rose Club; B.S.U. Council.

Herens, Texas

HELEN TUORILA
B.S., Art in Advertising—James H. Lowry Club, Treasurer, IV; W.R.A.; Y.W.C.A.; Stunts, IV.

Wiergate, Texas

ELLARENE VAUSE
B.A., Speech—Speech Club; Betsy Ross Club, Treasurer, IV; B.S.U. Council, Vice-President, III.

Amherst, Texas

MYRTLE TURNER
B.S., Business Administration—Class Vice-President, III; Class Representative, IV; L'Allegro Club; Business and Professional Women's Club; Student Advisor; House Secretary, Smith-Carroll, III; Who's Who in American Colleges and Universities, IV; Student Council, IV.

Marlin, Texas

ELOISE VEZEY
B.S., Bacteriology and Clinical Pathology—Y.W.C.A., Treasurer, IV; Philomathia Club; H. J. Mueller Biology Club, President, IV.

College Station, Texas

V. TURNER

TURNEY

TYUS

VAUSE

VEZEY





VOELKEL VOGEL VON GREMP A. WALKER M. WALKER

MINNIE MAE VOELKEL
B.S., Health and Physical Education.
Fayetteville, Texas

LAUIS WALLACE
B.S., Kindergarten-Primary—Kindergarten-Primary Club.
Denton, Texas

RUTH VOGEL
B.S., Speech
Wichita Falls, Texas

BERENICE WARD
B.S., Intermediate Grammar Grade Education—Art Club; Intermediate Grammar Grade Education Club; Student Council of Religious Activities.
Waco, Texas

HARRIETTE VON GREMP
B.S., Foods-Dietetics—Phi Upsilon Omicron; Cosmopolitan Club; Mary Swartz Rose Club; James H. Lowry Club; Student Advisory Council, IV.
Decatur, Georgia

MARJORIE WASHINGTON
B.S., Vocational Home Economics.
Brownsville, Texas

You are one of the grandest girls I've ever known - I'm sorry that I didn't know you before this year. Remember to come to see me if you ever come back to B. Mills. Hating happiness & success.

ADELINE WALKER
B.S., Home Demonstration.
Lubbock, Texas

MARY RITA WATSON
B.S., Health and Physical Education—W.R.A.; Health and Physical Education Professional Club.
Brownwood, Texas

MARJORIE WALKER
B.S., Vocational Home Economics—James H. Lowry Club.
Ft. Worth, Texas

HAZEL WATTS
B.S., Health and Physical Education.
Pettus, Texas

WALLACE WARD WASHINGTON WATSON WATTS



WAUGH WAY L. WEBB Y. WEBB WEISENT

HELEN WAUGH
B.A., Sociology—L'Allegro Club, Treasurer, III, Vice-President, IV; H. J. Mueller Biology Club; Sociology Club; W.R.A., Board, II; Y.W.C.A.; Stunts, II and IV.
Bastrop, Texas

JANET WHELOCK
B.A., Library Science—Library Science Club, Spanish Club; Aglaian Club; Student Advisor; Who's Who in Library Science, IV.
Lockhart, Texas

PEGGY LYN WAY
B.S., Kindergarten-Primary—Aglaian Club; Kindergarten-Primary Club; Cosmopolitan Club.
Dayton, Ohio

ALTA WHITE
B.S., Education.
Denton, Texas

LORINDA MARIE WEBB
B.A., History—English Club.
Port Arthur, Texas

DOROTHY L. WHITE
B.S., Music Education—Odeon Club; Alpha Chi; Le Cercle Francais; Student Advisor; Alpha Lambda Delta; Choir.
Gladewater, Texas

YVONNE WEBB
B.A., English—Class Treasurer, I; English Club; International Relations Club.
Houston, Texas

RALPHINE ELAINE WHITE
B.S., Art in Advertising—Alice Freeman Palmer Club.
Weatherford, Texas

ANNE WEISENT
B.S., Business Administration.
Pittsburg, Texas

HELEN WHITE
B.S., Vocational Home Economics—Panhandle Club; Mary Swartz Rose Club; Stunts, I.
Wellington, Texas

WHELOCK A. WHITE D. WHITE R. WHITE H. WHITE





WHORTON

WILBECK

WILCOX

E. WILLIAMS

G. WILLIAMS

ILMA JO WHORTON
B.S., Intermediate Grammar Grade Education.
Aubrey, Texas

CHRISTINE WILSON
B.S., Vocational Home Economics.
Hughes Springs, Texas

MINNIE LEE WILBECK
B.S., Kindergarten-Primary.
Pierce, Texas

LA VONA WILSON
B.S., Kindergarten-Primary—Kindergarten-Primary Club;
Aglaiian Club; Hill County Club.
Itasca, Texas

ERIN ELNORA WILCOX
B.S., Vocational Home Economics—Mary Swartz Rose
Club.
Stephenville, Texas

MARY ANN WINDHAM
B.A., Business Administration—Mary Eleanor Bracken-
ridge Club, Vice-President, IV; Business and Professional
Women's Club; La Junta Club; Stunts, I and II; Student
Advisor.
Center, Texas

ELOISE WILLIAMS
B.A., Library Science—Library Science Club; Wichita
Club.
Electra, Texas

DOROTHY WITTLIF
B.S., Vocational Home Economics—Waco Club,
Secretary, III; Mary Swartz Rose Club; Y.W.C.A.; Wheeler
House Secretary, III.
Waco, Texas

GEORGIA WILLIAMS
B.S., Kindergarten-Primary—Adelphian Club, Presi-
dent, III; Kindergarten-Primary Club; Y.W.C.A.; Round
Table; Student Advisor.
Lubbock, Texas

DORIS WOFFORD
B.S., Voice
Houston, Texas

C. WILSON

L. WILSON

WINDHAM

WITTLIF

WOFFORD

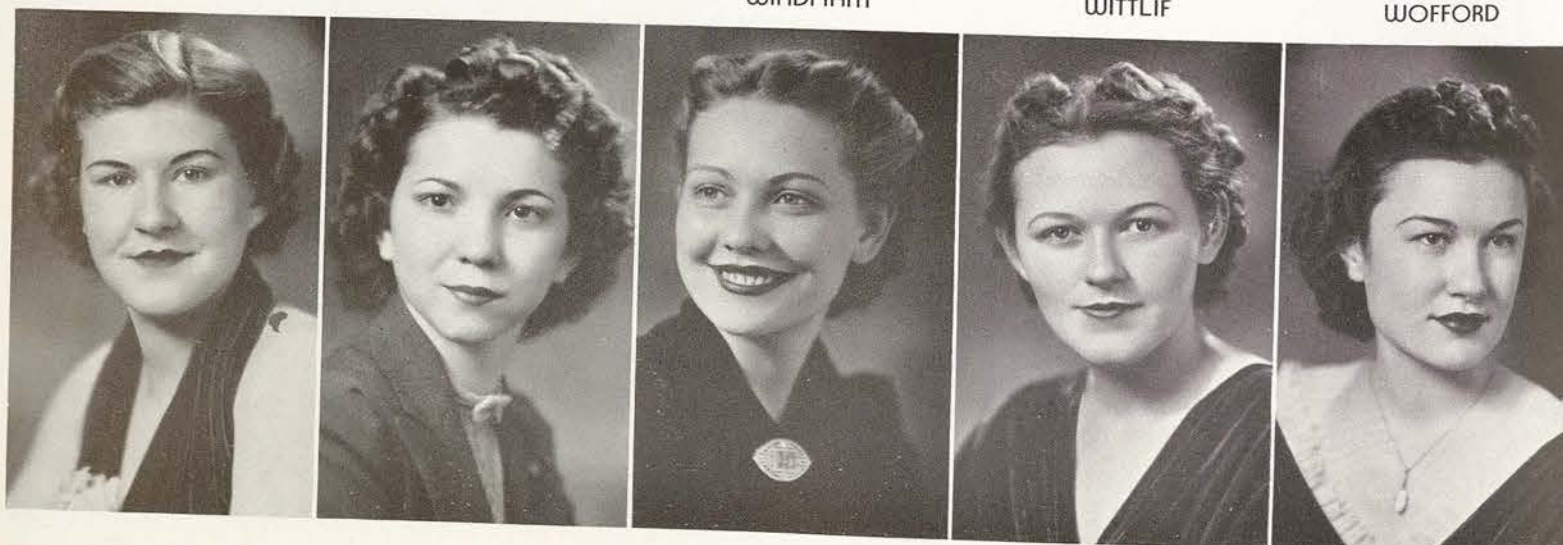

B. WOOD

M. WOOD

V. WOOD

WOODARD

WOODY

BENNIE WOOD
B.S., Kindergarten-Primary—Kindergarten-Primary Club;
Betsy Ross Club; Villagers' Club; Student Advisor; Redbud
Court, IV.
Denton, Texas

BLUEBELL WRIGHT
B.A., History—Aglaiian Club.
Pineland, Texas

MARGARETTE ADAIR WOOD
B.S., Vocational Home Economics—Mary Swartz Rose
Club; Houston Club.
Houston, Texas

NELVA WYATT
B.A. and B.S., Public School Music—Le Cercle Fran-
cais; Les Debutantes; Stunts, I, II, III, and IV; Odeon Club,
President, IV; B.S.U. Council, I, II, and III; L'Allegro Club;
Campus Serenaders; Choir; East Texas Club, Secretary, IV;
W.R.A.; Y.W.C.A.
Marshall, Texas

VIRGINIA DALE WOOD
B.A., Library Science—Library Science Club, President,
IV; Alpha Lambda Delta, Treasurer, II; French Club; Inter-
national Relations Club.
Honey Grove, Texas

RUBY ELLA YANTIS
B.A., English—La Junta Club; Heart of Texas Club;
International Relations Club.
Dublin, Texas

KATHRYN WOODARD
B.A., Business Administration—Dallas Club, President,
IV; Round Table; French Club, Vice-President, IV; L'Al-
legro Club; Business and Professional Women's Club;
Stunts, II, III, and IV; Student Advisor; Daedalian Annual
Staff, IV.
Dallas, Texas

ADDELL AGNES ZWANZIG
B.S., Business Administration—Business and Professional
Women's Club; Galveston Club; Advisory Council.
Galveston, Texas

HENRY ELLA WOODY
B.A., Kindergarten-Primary—Kindergarten-Primary Edu-
cation Club, Secretary, IV; James H. Lowry Club; Y.W.C.A.;
W.R.A.
Pineland, Texas

WRIGHT

WYATT

YANTIS

ZWANZIG



Mary -
 I can't tell
 you how much
 I've enjoyed knowing
 you these two years at
 D.S.C.W. and though I'm
 leaving it with you this
 year I'm not saying goodbye
 because I hope we'll see
 each other in the future.
 Your friendship means a great deal
 to me and I hope it will always be.
 main stay. May life bring you
 what you deserve. I love you.
 Love, Elsie D.

Dearest Mary
 Friend:-
 One of the best fav-
 ors is my sincere
 To a real, lovely blonde.
 Love, Elsie D.



JUNIORS

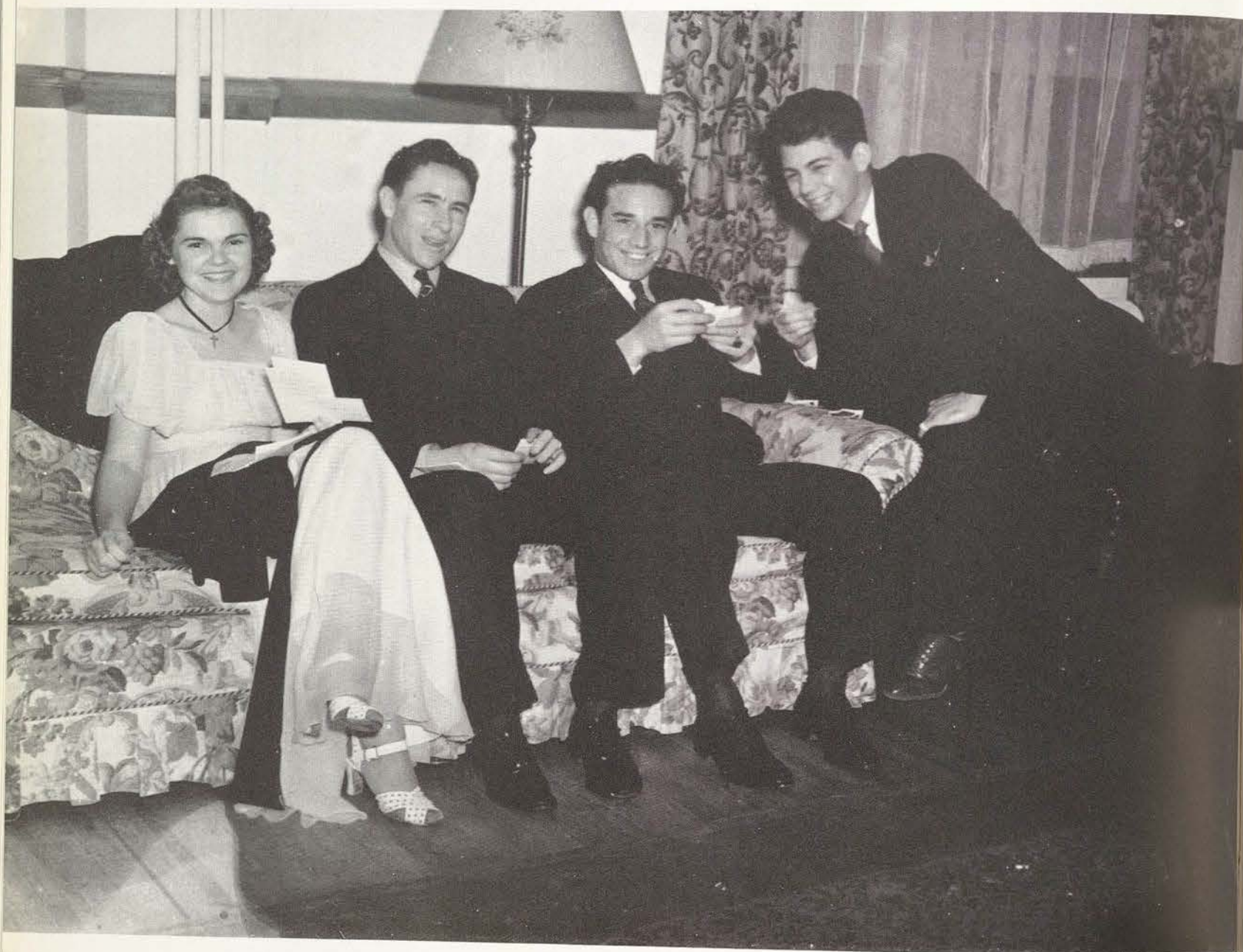

JUNIORS . . . are proud of living in one of TSCW's oldest dormitories, tradition-filled Brack. The 1939 edition of the junior class is always well represented wherever there is fun or frolic to be found. But in addition to their having a good time, they keep ever before them the serious purpose for which they came to college.



VIVIAN ECHOLS
Vice-President



ELLEN ROHCE
President



MARY KAY JONES
Representative



ARCHIBALD McLEOD
Sponsor



MARTHA SUE FRAZIER
Treasurer



CHARLOTTE PARMALEE
Secretary

AMTHOR, ANNIE LAURA
Speech
San Saba, Texas
ANDERSON, LOIS
Vocational Home Economics
Hamlin, Texas
ANDREWS, MARY
Vocational Home Economics
Granbury, Texas

ANTHONY, MARGARET
Foods
Roscoe, Texas
ATKINSON, MILDRED
Vocational Home Economics
Sterling City, Texas
BABBITT, VERA LYNN
Piano
Houston, Texas

BAILEY, KATHERINE
Vocational Home Economics
Denton, Texas
BAILEY, MARY LOUISE
Applied Design
Wichita Falls, Texas
BAKER, DOROTHY
Library Science
Port Arthur, Texas



BARNES, MAURINE
Kindergarten Primary
Brenham, Texas
BARNES, MAVIS
Vocational Home Economics
Waelder, Texas
BARON, HARRIETTE
Kindergarten Primary
Galveston, Texas
BARTLETT, ANN
Business Administration
Marlin, Texas
BATES, MILDRED
Art in Education
San Antonio, Texas
BEVANS, LU VERNE
Speech
Denton, Texas
BING, ELOISE
Foods
Oakwood, Texas
BINGHAM, FRANCES
Foods
Wichita Falls, Texas
BLOOMQUIST, BEATRICE
Pre-Med
Houston, Texas
BOATMAN, MARY ELIZABETH
Library Science
Mount Vernon, Texas
BOLDING, MAURINE
Vocational Home Economics
De Queen, Arkansas
BRAIN, ALICE
Home Economics Education
Humble, Texas
BROOKS, ATLEE ANN
Vocational Home Economics
Corpus Christi, Texas
BROOKS, PEARL
Health and Physical Education
Pilot Point, Texas
BROWN, ARABELLE
Business Administration
Grapeland, Texas



CHALKY, JEWEL
Vocational Home Economics
Mart, Texas
CHANDLER, RUTH
Vocational Home Economics
Waco, Texas
CHRISTOPHER, JEAN
Vocational Home Economics
Abilene, Texas
CLARK, BETTY
Vocational Home Economics
Cisco, Texas
CLARK, SELENE *Sincerely - Seleen*
Vocational Home Economics
Dallas, Texas
CLAYTON, DORRIS
Vocational Home Economics
Magnolia, Arkansas
CLINKINBEARD, CAROLYN
Home Economics Education
Dallas, Texas
COBB, BERNICE
Speech
Texarkana, Texas
COFFMAN, FRANCES
Vocational Home Economics
Abilene, Texas
COGBURN EMOGENE
Spanish
Woodson, Texas
COLE, MARY LOU
Journalism
Krum, Texas
COLWELL, OPAL
Speech
Electra, Texas
CONLEY, BEATRICE
Speech
Luling, Texas
COOK, MARY ELIZABETH
Costume Design
Houston, Texas
COOPER, DOROTHY
Public School Music
Fort Worth, Texas

BROWN, DOROTHY
Journalism
Amarillo, Texas
BRYANT, BERTIE
Business Administration
Stratford, Texas
BURNET, ELIZABETH
English
Hot Springs, Arkansas
BURNS, MARJORIE
Bacteriology-Pathology
Okemah, Oklahoma
CANADY, HELEN
Vocational Home Economics
Hot Springs, Arkansas
CARAWAY, WILLIE FRANCES
Business Administration
Neches, Texas
CARTER, ROSE
Kindergarten Primary
Houston, Texas
CASON, ANNICE
Vocational Home Economics
Daingerfield, Texas
CASTLE, MARY LOUISE
Vocational Home Economics
Tyler, Texas



COOPER, MABEL
Bible
Pecos, Texas

CORNING, SYLVIA
Vocational Home Economics
Nova Scotia, Canada

COX, DOLORES
Business Administration
Silsbee, Texas

CRAGHEAD, MILDRED
Business Administration
Brady, Texas

CRAIG, NETTIE LOUISE
Business Administration
Hamilton, Texas

CRAMER, DOLLY
Business Administration
Daingerfield, Texas

CROUCH, MARY JO
Vocational Home Economics
Denton, Texas

CUDD, LUCILE
Costume Design
Wichita Falls, Texas

DAVIS, ALMA HELEN
Speech and English
Dallas, Texas



DAVIS, MABEL
Speech
Mertens, Texas

DAVISON, JOSEPHINE
Business Administration
Joplin, Missouri

DAWSON, DORIS
Vocational Home Economics
Arkadelphia, Arkansas

DEAN, METTIE
Vocational Home Economics
Kaufman, Texas

DINGLER, MARJORY
Vocational Home Economics
La Rue, Texas

DOBBS, ELIZABETH ANN
Business Administration
Rice, Texas

DOLSEN, HARVEY ANN
Music Education
Taylor, Texas

DORNBLASER, JEANNE
Health and Physical Education
Fort Worth, Texas

DRIVER, NADINE
Vocational Home Economics
Kemp, Texas

DRUMMOND, CHRISTINA
Sociology
Little Rock, Arkansas

ECHOLS, VIVIAN
Business Administration
Whitewright, Texas

EDEN, MILDRED
Interior Decoration
Bryan, Texas

ENGLISH, GERTRUDE
Vocational Home Economics
Azle, Texas

ERNST, ARMINIE
Business Administration
Seguin, Texas

FISHER, LAVERN
Interior Decoration
Paris, Texas



GARDNER, ELIZABETH
Vocational Home Economics
Dallas, Texas

GAULDEN, CLEO
Public School Music
Princeton, Texas

GENTRY, OLLIE
Business Administration
Decatur, Texas

GHEEN, MELBA
Bible
Booker, Texas

GIBBS, ALLEGRA
Vocational Home Economics
Mabank, Texas

GILL, IRENE
Sociology
Fort Worth, Texas

GLAZE, MARY SUE
Vocational Home Economics
Hillsboro, Texas

GOHMAN, MARGARET
Art in Advertising
Edinburg, Texas

GOOSBY, RUTH
Business Administration
Goldthwaite, Texas

GRAYLEY, MARIE
Vocational Home Economics
Dorchester, Texas

GREENWOOD, MARY FRANCES
Speech
Farmersville, Texas

GUNTER, DOROTHY
Library Science
Hope, Arkansas

HALE, CRENOR
Home Economics
Nashville, Arkansas

HAMILTON, MARY JO
Music Education
McKinney, Texas

HARRELL, CHARLES FAYE
English
Port Arthur, Texas

FLEMING, JANE
Library Science
Kilgore, Texas

FLOYD, WINIFRED
Library Science
Rochelle, Texas

FOSTER, ELIZABETH
French
Hot Springs, Arkansas

FOSTER, SUE
Costume Design
Fort Worth, Texas

FRAZIER, MARTHA SUE
Speech
Longview, Texas

FRIEDRICH, MAURINE
Costume Design
San Antonio, Texas

FULLER, RUTH
Library Science
Port Arthur, Texas

FUNK, JANE
Sociology
Okmulgee, Oklahoma

GADBERRY, IDELL
Vocational Home Economics
Bowie, Texas



HARRIS, BETTYE
Foods
Fort Worth, Texas

HAWLEY, MARJORY
Bacteriology—Pathology
Ardmore, Oklahoma

HAWTHORNE, SUE
Vocational Home Economics
Timpson, Texas

HENDRICKS, DOROTHY
Costume Design
Fort Worth, Texas

HERRIDGE, LOIS
Intermediate Grammar Grade Education
El Dorado, Arkansas

HOOD, JIMMIE
Home Economics
Abernathy, Texas

HORST, DAURTHY
Business Administration
Sanger, Texas

INKLEY, BARBARA ANN
Business Administration
Fort Worth, Texas

IVEY, HAZEL
Business Administration
Ovalo, Texas



JANDER, CLAIRE
Kindergarten Primary
Houston, Texas

JARNAGIN, MRS. NORA
Library Science
Denton, Texas

JOHNSON, DOROTHY
Vocational Home Economics
Robey, Texas

JONES, DOROTHY
Bacteriology—Pathology
Almyra, Arkansas

JONES, MARILYN
Costume Design
Weatherford, Texas

JONES, MARY KAY
Speech
Frost, Texas

JONES, MAXINE
Speech
Longview, Texas

JONES, MYRTLE ANNA
Dietetics
Raymondville, Texas

KECK, ALICE
Painting
Dallas, Texas

KEMP, LUCILLE
Kindergarten Primary
Burkburnett, Texas

KENNEDY, FRANCES
Business Administration
Dallas, Texas

KIBER, ANNIS
Vocational Home Economics
Arlington, Texas

KEILLOR, BARBARA
English
Palestine, Texas

KING, MAXINE
Art in Advertising
Denton, Texas

KIRK, LORENA
History and English
Galveston, Texas



LAUDERDALE, DOLLY
Business Administration
Breckenridge, Texas

LAWSON, EBBIE LOU
Vocational Home Economics
Lovelady, Texas

LEACH, LAURA
Library Science
Allen, Texas

LETLOW, JUNE
Library Science
Temple, Texas

LEWIS, FRANCES
Kindergarten Primary
Kosse, Texas

LEWIS, MARJORIE
Art in Advertising
Amarillo, Texas

LEWIS, MERLE
Speech
Coleman, Texas

LONG, MARY ETTA
Music Education
Denton, Texas

LOPEZ, ALBA B.
Business Administration
San Diego, Texas

LOPEZ, CARMEN
Interior Decoration
San Diego, Texas

LOVE, MAMIE SUE
Costume Design
Cleveland, Texas

LOWE, ALLINE
Clothing and Textiles
Pine Bluff, Arkansas

LUCAS, MARIAN
Music Education
Plainview, Texas

LUNDSCHEN, MARY ELLEN
Art in Advertising
Houston, Texas

LYON, MILDRED
Vocational Home Economics
Ennis, Texas

*May you have
also have best
of the best*

KNOWLES, LORENA
Foods
Galveston, Texas

KNOX, CHARLOTTE
Vocational Home Economics
Hot Springs, Arkansas

KOENIG, RUTH ADELE
Foods
San Antonio, Texas

KOLB, GENEVIEVE
Business Administration and Mathematics
Sherman, Texas

LADD, JOAN
Journalism
Sherman, Texas

LAKE, MARY
English
Fort Worth, Texas

LANDRUM, MARGIE
Kindergarten Primary
Artesia Wells, Texas

LANE, MILDRED
Kindergarten Primary
Corsicana, Texas

LANGHAM, MARGARET
Kindergarten Primary
Lockhart, Texas



McCAMPBELL, ALICE
Art
Smithfield, Texas

McCARTY, NATALIE
Foods and Nutrition
Denton, Texas

McCLANE, CLOMA
Foods
Stanton, Texas

McCULLOUGH, NETTIE MARIE
Business Administration
Plano, Texas

McGREGOR, BILLIE
Library Science
Richland Springs, Texas

McKINLEY, ELIZABETH
Business Administration
Marlin, Texas

McKINLEY, WINIFRED
Business Administration
Hamilton, Texas

MACHEN, GERTRUDE
Kindergarten Primary
Pleasanton, Texas

MAHAFFEY, RUTH
Journalism
Roanoke, Texas



MALONE, ARDENA
Business Administration
Decatur, Texas

MANTLE, CELIA
Home Economics
Dallas, Texas

MATHIS, JULIET
Art
Corpus Christi, Texas

MATLOCK, JOYCE
Bacteriology
Frost, Texas

MAN, MIRIAM
Library Science
Houston, Texas

MAXWELL, AILEEN
Business Administration
Strawn, Texas

MEAD, BETTIE
Vocational Home Economics
Coleman, Texas

MEETZ, ALBERTA
Foods
Dallas, Texas

MERCHANT, CATHERINE JANE
English
San Antonio, Texas

MERRITT, HELEN
Public School Music
Denton, Texas

MILLER, ELIZABETH ROSE
Art in Advertising
Houston, Texas

MILLER, HELEN
French and English
Bryan, Texas

MILLER, JULIET
Clothing
Okmulgee, Oklahoma

MILLER, MARJORY
Vocational Home Economics
Bartlett, Texas

MITCHELL, MINNIE LOU
Library Science
Denton, Texas



NELSON, HELEN
Costume Design
Goose Creek, Texas

NETHERY, DIXIE
Music Education
Milam, Texas

NEWGENT, DOROTHY
Business Administration
Littlefield, Texas

NEWMAN, JOYCE
Business Administration
Eastland, Texas

NICHOLSON, ELIZABETH
Vocational Home Economics
Sanger, Texas

NICHOLSON, LIBBIE LOU
Art in Advertising
Terrell, Texas

NOBLE, ELIZABETH
Library Science
Weatherford, Texas

OLIVER, DIXIE
Business Administration
Buffalo, Texas

O'NEILL, MARY ROSE
Library Science
Ranger, Texas

ORR, ELLEN
Home Economics
Denton, Texas

ORR, MARJORIE
Bacteriology
Odessa, Texas

OWEN, BERTHA
Library Science
Coleman, Texas

PALMER, CECELIA
Library Science
Fort Worth, Texas

PARKER, ELEANOR
Business Administration
Fairfield, Texas

PARKER, LOIS
Library Science
Fort Worth, Texas

MOORE, ANNA MAE
Physical Education
San Antonio, Texas

MORRISON, PATRICIA
Speech
Dallas, Texas

MOSELEY, ELEANOR
Music Education
Quanah, Texas

MOSELEY, THERESA
Kindergarten Primary
Mont Belvieu, Texas

MURPHY, EUNICE
Kindergarten Primary
Eagle Pass, Texas

NALL, SYDNEY
Vocational Home Economics
Dallas, Texas

NANEY, DORIS
Home Economics
Bishop, Texas

NEAL, MARGUERITE
Vocational Home Economics
Lewisville, Texas

NEELEY, RUTH
Speech
Bryan, Texas



PARMELEE, CHARLOTTE
Business Administration
Fort Smith, Arkansas

PARSONS, MARGARET
Library Science
Port Neches, Texas

PASCHALL, ELIZABETH
Business Administration
Denton, Texas

PAYNE, MARY LOU
Kindergarten Primary
Frederick, Oklahoma

PHILLIPS, MYRTLE ALLINE
Vocational Home Economics
Waco, Texas

PIERCE, JEAN
Foods
Houston, Texas

PIERCE, NORA MAE
Art in Advertising
La Grange, Texas

PIRIE, GENE
Library Science
Paris, Texas

PITT, MARIAN
Vocational Home Economics
Pittsburg, Texas



POOL, ALICE
Costume Design
Dallas, Texas

POOL, CATHERINE
History
San Antonio, Texas

POTTER, DIXIE
Vocational Home Economics
Iredell, Texas

PRATHER, MATTIE BEA
Vocational Home Economics
Marque, Texas

PRICE, THEODORA
Art in Advertising
Abernathy, Texas

PROTHRO, ELEANOR
Kindergarten Primary
Longview, Texas

PRUDEN, MOZELLE
English
Brownsville, Texas

PRUITT, ANN
Bacteriology and Clinical Pathology
Houston, Texas

QUEEN, NOLYNE
Interior Decoration
Weatherford, Texas

QUILLIAN, LA MERLE
Art in Advertising
Pleasanton, Texas

RAGIN, ROSABELLE
Music Education
Edinburg, Texas

RAGLAND, MADGE
Speech and Sociology
Abernathy, Texas

RAMSEY, HELEN
Sociology
Little Rock, Arkansas

RAY, MYRA JO
Journalism
Midland, Texas

REID, MARY SYBLE
Vocational Home Economics
Magnolia, Arkansas



ROESSLER, ENID
Costume Design
San Antonio, Texas

ROGERS, RUTH
Piano
Corsicana, Texas

ROHDE, ELLEN
Speech
New Braunfels, Texas

RUTH, RACHEL EVELYN
Art in Advertising
Hamshire, Texas

SATTERWHITE, RUBY JO
Library Science
Sherman, Texas

SCOFIELD, MARGARET
Speech
Bryan, Texas

SCOTT, MARGIE
Kindergarten Primary
Port Arthur, Texas

SEARS, EDITH
Vocational Home Economics
Whitewright, Texas

SHAW, DOROTHY
Home Economics
Dallas, Texas

SHIVERS, BONNIE
Intermediate Grammar Grade Education
Keller, Texas

SILER, MARY EMMA
Home Demonstration
Bonham, Texas

SIMMONS, LOIS
Journalism
Navasota, Texas

SIMMS, LAURA
English
Frisco, Texas

SIMS, MARGARET
Art in Advertising
Tulsa, Oklahoma

SLAUGHTER, GENE
Library Science
Wharton, Texas

REYNOLDS, GENEVIEVE
Library Science
McAllen, Texas

RICE, GLENDA
Physical Education
Loving, Texas

RICH, CLAIRINE
Intermediate Grammar Grade Education
Gilmer, Texas

RICHARDSON, MARVIN
Business Administration
Alvarado, Texas

RIGGS, IRENE
English
Fort Worth, Texas

ROBBINS, OLENE
Kindergarten Primary
Littlefield, Texas

ROBERTS, BAYLE
Home Demonstration
Haskell, Texas

ROBERTSON, AILENE
Library Science
Dallas, Texas

ROBINSON, JEAN
Bacteriology and Clinical Pathology
Wetumka, Oklahoma



SLAUGHTER, SUSAN Wharton, Texas
Foods
SMITH, ANNA FRANCES College Station, Texas
Business Administration
SMITH, HANNAH FRANCES Port Arthur, Texas
Interior Decoration

SMITH, MARTHA LOUISE Dallas, Texas
Vocational Home Economics
SMITH, MARY LOU Fort Davis, Texas
Vocational Home Economics
SMITH, SARAH Anton, Texas
Speech

SPALDING, HELEN Sadler, Texas
Vocational Home Economics
SPRAWLS, SYLVIE FRANCES Baird, Texas
Kindergarten Primary
STEHR, JEAN Houston, Texas
Health and Physical Education



STEVENS, DEMITRE Texarkana, Texas
Journalism
STEWART, ARNETTA Brownsville, Texas
Music Education and Piano
STEWART, WILLIE MAE Kilgore, Texas
Library Science

STINSON, MARTHA MARIE Sherman, Texas
Costume Design
STOVALL, VIRGINIA Dallas, Texas
Journalism
STRAHAN, EVELYN Archer City, Texas
Vocational Home Economics

STRANGE, MARTHA San Antonio, Texas
Vocational Home Economics
SWARTZ, JUNE San Angelo, Texas
Music Education
TACKETT, BETTY Dallas, Texas
Journalism

TALIAFERRO, LORENA Denton, Texas
Business Administration
TAYLOR, ELIZABETH Shreveport, Louisiana
Pre-Med.
TAYLOR, GENEVA Denton, Texas
Speech

TAYLOR, VERDA BETH Denton, Texas
Speech
TEMPLETON, OLIVIA Wellington, Texas
Vocational Home Economics and Clothing
TERRY, JOSEPHINE Mesquite, Texas
Vocational Home Economics



*Dear Mary,
It's really been
fun knowing you
this year, and I
to see you next fall
or out in West Texas
sometimes. May you
have lots of success
and happiness.
Elizabeth*



TURNER, ROSE Dallas, Texas
English
VACCA, MARY LUCILLE Paris, Texas
English
VANCE, MARY ELIZABETH Mineola, Texas
English and History

WADDLE, THEDA BELL Greenville, Texas
Business Administration
WAKEFIELD, FRANKIE Ponder, Texas
Speech
WALDEN, TOMMIE McKinney, Texas
Journalism

WALKER, GERALDINE Hillsboro, Texas
Vocational Home Economics
WALTERS, MARY FRANCES Jasper, Texas
Vocational Home Economics
WALSH, BONNIE Waco, Texas
History

WARE, MARY WYNELLE Wichita Falls, Texas
Costume Design
WEBB, DOROTHY LOU Paris, Texas
Library Science
WELDON, MARJORIE Texarkana, Arkansas
Library Science

WHEAT, CHARLOTTE Seymour, Texas
Music Education
WHITE, ELMARIE Atlanta, Texas
Business Administration
WHITE, FRANCES CORNELIA Port Arthur, Texas
Intermediate Grammar Grade Education

TERRY, MILDRED Tulsa, Oklahoma
Physical Education
THEDFORD, JANE Tyler, Texas
Vocational Home Economics
THOMAS, BETSY Dallas, Texas
Intermediate Grammar Grade Education

THORNE, RUTH San Angelo, Texas
Journalism
THURMOND, ARNETTE RUTH Bryan, Texas
Costume Design
TRAMONTE, MAMIE Galveston, Texas
Kindergarten Primary

TREPTOW, LA NELLE Beeville, Texas
Business Administration
TRIMBLE, OLIVE FAYE Glen Rose, Texas
Speech
TUNKS, RUTH Troup, Texas
Vocational Home Economics

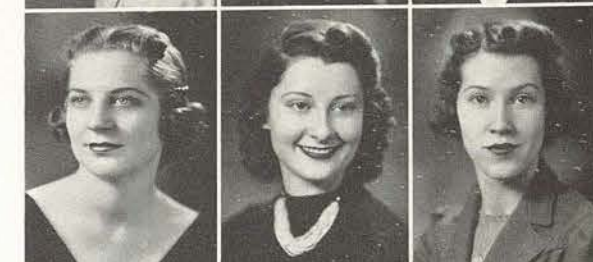

*Dear Mary,
I think
you are a
very pretty
girl and I
hope you
are always
happy.
Dorothy*

WHITE, KATHRYN
Library Science
WILL, LOUISE
Foods
WILLIAMS, ETHEL LOUISE
Vocational Home Economics

WILLIAMS, GRACE
Mathematics
WILLIAMS, LAZELLE
Health and Physical Education
WILLINGHAM, HALLIE BETH
Fine Arts

WILLMS, FRANCES
Vocational Home Economics
WILLS, HELEN
Foods and Vocational Home Economics
WILSON, MARGARET
Music Education

Port Arthur, Texas
Lockhart, Texas
Corsicana, Texas
Corsicana, Texas
Abernathy, Texas
Sabinal, Texas
Lockhart, Texas
Abilene, Texas
Dallas, Texas

*Mary Ann Jones
I have enjoyed
this year very much
and hope to be
a member in the
future.*



WILSON, MARGARET
Music Education
WINDHAM, GEORGINA
Physical Education
WINSTON, BETTY
Art Education
WOMACK, VIRGINIA
Vocational Home Economics
WOODS, HELEN MARIE
Business Administration
WRIGHT, MARY HELEN
Intermediate Grammar Grade Education
YARBROUGH, EDNA
Health and Physical Education
ZACHRY, MARY
Pre-Med.
ZIMMERLY, CORINNE
Costume Design
ADAMS, CHRYSTENE
Foods
BOESCH, JANE
Home Economics
BOLINGER, FRANCES
Speech
BRACKEN, EDYTHE
Business Administration
CAMPBELL, MERLE
Business Administration
CARLISLE, MARGARET
Intermediate Grammar Grade Education

Dallas, Texas
Nash, Texas
Vernon, Texas
Goldthwaite, Texas
Beaumont, Texas
Denton, Texas
Roscoe, Texas
Dallas, Texas
Dallas, Texas
Jasper, Texas
Whitney, Texas
Dublin, Texas
Red Oak, Texas
Denton, Texas
Kaufman, Texas



KERGAN, JOYCE
Kindergarten Primary
LESIKAR, MARGUERITE
Home Demonstration
PEARSON, MABEL
Business Administration
POOLE, MARIE
Vocational Home Economics
REESE, DOROTHY
English
SCARBROUGH, MARCELLE
Costume Design
SEHMAN, JO ANNE
Business Administration
SHEPPARD, BESS
Foods
SIMMS, LAURA
English
SIMMONS, CHRISTELLE
Art
SKINNER, BETH
Physical Education
SLATON, MELBA
Clothing
SRAMEK, DOROTHY
Home Demonstration and Vocational Home Economics
TALIAFERRO, JUANITA
Business Administration
TRIGG, MARGARET
Education
YOUNG, EVA LEE
Home Economics

Fairfield, Texas
Cameron, Texas
Arcadia, Texas
El Dorado, Arkansas
Midlothian, Texas
Cheyenne, Texas
Wichita Falls, Texas
Corpus Christi, Texas
Frisco, Texas
Coolidge, Texas
Tulsa, Oklahoma
Colorado, Texas
Bryan, Texas
Denton, Texas
Irving, Texas
McKinney, Texas

CHADICK, MARY ANN
Art in Advertising and Industry
CHASTAIN, LOUISE
Costume Design
CHRISTOPHER, JEAN
Vocational Home Economics

Quitman, Texas
Brownwood, Texas
Abilene, Texas

COTTON, BILLY
Art
COX, BARBARA
Business Administration
EASON, MILDRED
Intermediate Grammar Grade Education

Abilene, Texas
Greggtown, Texas
Paradise, Texas

GOHMAN, MARGARET
Art in Advertising
JONES, MARY ANN
Business Administration
KAY, ELIZABETH
Vocational Home Economics

Edinburg, Texas
Fouke, Arkansas
Winona, Texas



Room 11
 Travis Hall
 May 25, 1939
 Dear Mary Francis,
 I have enjoyed
 being your neighbor
 and I think
 you are a very sweet
 and attractive little
 girl. Hope you have
 had a happy year.
 Remember your
 "red-headed" neighbor,
 Bonnie Shivers.
 Keller, Texas.

My little wish
 to you is such;
 That what's omitted
 Isn't much.
 Pauline Buttrill
 Lometa, Texas

5/26/39

My dearest Mary Francis,
 Well, Kid, we've come to the
 end of what I think is a perfect year,
 and all because of my association
 with a sweet person like you. Mary,
 I've enjoyed those serious little talks
 we've had, and my wish for you is
 that you will some day live those dreams
 we've had. Be sweet and in the end
 you will be rewarded, now. Always
 remember those happy days in Travis.
 Lots of Love To a Mighty
 Sweet Kid,
 Evelyn -

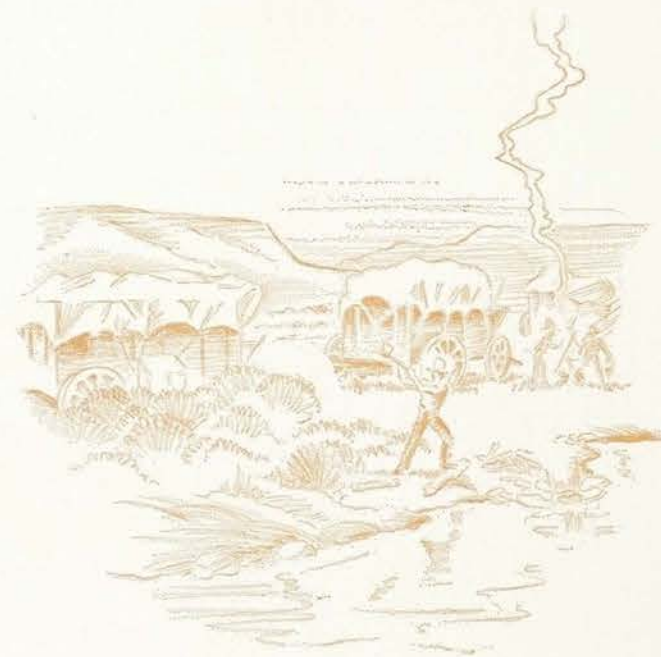

SOPHOMORES



SOPHOMORES . . . are lucky. They live in the new twin dormitories, Houston and Austin, and have proved themselves successful in making a dormitory more like home. The outside atmosphere is well taken care of by lines of cars that block traffic while their owners await the dormitories' popular residents.



NAOMI BOUTWELL
Vice-President



JEAN STOCKEY
Class President



ALICE BRYANT
Representative



EDITH ROSENQUEST
Treasurer



MOLLIE OLIPHANT
Secretary



LURA MAE BURTON
Sponsor

ABBOTT, JANE Dallas, Texas
 ADAMS, MARY KATHERINE Honey Grove, Texas
 ALLISON, HAZEL Jal, New Mexico
 ALVARADO, NICOLASA RAQUEL Odessa, Texas
 ANDERSON, MARGARET Moody, Texas
 ANDERSON, MARY JEAN Royse City, Texas
 ANDERSON, MARY SUE Cresson, Texas
 ANDERSON, THELMA Wallis, Texas
 ANSLEY, PAULINE Frederick, Oklahoma



ARMSTRONG, INEZ Tockmorton, Texas
 BAEUCHLE, LOUISE Mollin, Texas
 BAGGETT, LILLIAN Ozona, Texas
 BAKER, EMMA FRANCES Douglassville, Texas
 BAKER, LARUE Fort Worth, Texas
 BAKER, VIRGINIA Lake City, Colorado
 BALDWIN, HELEN MABEL Haskell, Texas
 BAULARD, JULIA Moran, Texas
 BARBANIER, VELMA Marlin, Texas
 BARTLEY, MARY PATRICIA Fort Sam Houston, Texas
 BATTS, MARGARET Ballinger, Texas
 BAUCUM, DORIS Longview, Texas
 BAZE, MARY JANE Idalou, Texas
 BEALL, RUBY LEE Jacksonville, Texas
 BEAMAN, BILLIE MARIE Laredo, Texas



This year in Jr. has been perfect. Your friendship is so very much appreciated. Love you lots. Velma Barbanier

This year has been fun and you have been part of it. We don't forget you. Remember me to your family and me. Love you lots. E.C. Remondy

May, it was fun knowing you last year, but more fun this year. Here's wishing you the very best of everything. Always



BISHOP, ANNA LOU Denton, Texas
 BLACKBURN, DORA LILLIAN Cisco, Texas
 BLANKENSHIP, CLETTA MAE (Mrs.) Denton, Texas
 BOATMAN, BILLIE Ft. Stockton, Texas
 BOGAN, LOU ANN Wichita, Kansas
 BORDEN, BARBARA Norfolk, Virginia
 BOSTON, MARY TOM Stamford, Texas
 BOSTON, ROSEMARY Perryton, Texas
 BOUTWELL, NAOMI Terrell, Texas
 BOWERS, ARMONTINE Pittsburg, Texas
 BOWEN, DOROTHA MAE Comanche, Texas
 BOWMER, SAMMIE LOUISE Hubbard, Texas
 BOYLS, DOROTHY 750 W. Walnut Del. 563-B. Coleman, Texas
 BRADLEY, JONNIE Crockett, Texas
 BRANHAM, LAURA Grand Saline, Texas

BEARD, ELOUISE Rosenberg, Texas
 BEASLEY, JULIA VIOLET Cleburne, Texas
 BEATY, NANNIE DON Annona, Texas
 BELL, MARY EVALYNE Tioga, Texas
 BELL, NELDA El Paso, Texas
 BELL, RUBY LEE Jacksonville, Texas
 BELL, THERESA McAllen, Texas
 BENTLEY, REGINA Amarillo, Texas
 BEVILLE, VIOLET MAXINE Belton, Texas



So very sweet and I mean you. The very best wishes always! Dot

BRANNON, LUCILE EUGENIA Bonham, Texas
 BRILEY, GRACE Ebony, Texas
 BRITTON, RUTH Marshall, Texas

 BROUS, ELINOR Denison, Texas
 BROWN, ETHELYNE LEE Somerville, Texas
 BROWN, JANIS JOYCE Seymour, Texas

 BROWNING, MOSELLE Center Point, Texas
 BRYAN, ALICE Shanghai, China
 BUGG, MILDRED Gainesville, Texas



BULLINGTON, JOZA LOU Wichita Falls, Texas
 BURCH, MARGARET Wichita Falls, Texas
 BURNETT, ALENE Haslet, Texas

 BURNS, RUTH Denton, Texas
 BURSON, NELLIE GERTRUDE Alvord, Texas
 BUTTRILL, MARGARET Ferris, Texas

 CADY, MARGARET Bowie, Texas
 CALHOUN, EVELYN Adrian, Texas
 CALVERT, HELEN LOUISE Tyler, Texas
 CAMERON, PAULY (See Chem. Club)
 CAMPBELL, JEANNE San Antonio, Texas
 CAMPBELL, ROSA RUTH Garland, Texas
 CAPRIELIAN, HELEN L. Crockett, Texas
 CARDWELL, LEELA Temple, Texas
 CARPENTER, HELEN JEANNE Fort Worth, Texas
 CARTWRIGHT, MARGARET JOE Big Sandy, Texas



CHURCH, BEA Denton, Texas
 CLARK, FRANKIE BEN Shreveport, Louisiana
 CLAYTON, VIRGINIA Denison, Texas

 CLOUGHLEY, PHYLLIS Wichita Falls, Texas
 COLE, BILLIE MARGARET Gladewater, Texas
 COLLIER, HARRY LOU Jasper, Texas

 COLLINS, FLORENCE Burkeville, Texas
 COLLINS, SARA ANN Lufkin, Texas
 COOPER, ELIZABETH Cadiz, Kentucky

 CORDER, RACHEL Burnet, Texas
 CORY, ZILLAH LU Texarkana, Ark.
 CORSON, BETTY Lufkin, Texas

 COUCH, MARJORIE RUTH Pittsburg, Texas
 COX, EDNA EARLE Colorado, Texas
 CRAIN, HELEN Pleasanton, Texas

CASEY, ELVADA HORTENSE Orange, Texas
 CASEY, FRANCES Denison, Texas
 CATE, NORVA G. Austin, Texas

 CENTER, FRANCES Shreveport, Louisiana
 CHAMBERLAIN, LUELLEN Mineral Wells, Texas
 CHAMBLEE, ULVA DEE Angleton, Texas

 CHEVAILLIER, MARY KNIGHT Marshall, Texas
 CHEYNE, ESTHER ADELL Clarksville, Texas
 CHILDRESS, KATHRYN Overton, Texas



CRAMPTON, ANNE
 CRISMAN, LORENE
 CRUTCHFIELD, VIRGINIA

Dallas, Texas
 Overton, Texas
 Sherman, Texas

CUMMINS, MARY LOUISE
 DANIEL, STELLA MAE
 DAVIDSON, MARJORIE

Woodsboro, Texas
 Galveston, Texas
 Breckenridge, Texas

DAVIS, ANTOINETTE
 DAVIS, LEEA MAE
 DAVIS, SADIE

Richmond, Texas
 Angleton, Texas
 Stuttgart, Arkansas

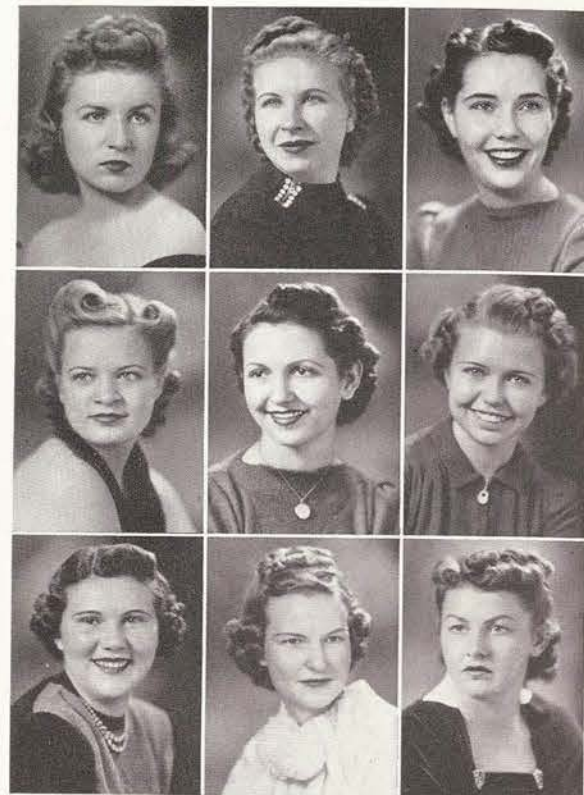

DAY, SHIRLEY
 DEAM, DORA LEE
 DEAN, BONNIE JO

Temple, Texas
 Atlanta, Texas
 Athens, Texas

DEAREN, MILDRED PAULINE
 DEMENT, MOZELLE
 DEVERS, ALICE

Waco, Texas
 Roscoe, Texas
 Palestine, Texas

DIEMER, THYRA
 DOBBS, KATHERINE
 DOLSEN, CADGE

Sunny Side, Texas
 Rice, Texas
 Taylor, Texas

DORETY, LUCILE
 DORRIS, DOROTHY
 DOWE, ROSE LEE

Irving, Texas
 Frisco, Texas
 Eagle Pass, Texas

DUBOSE, GLADYS
 DUKE, CHARLENE
 DUKE, DOROTHY MAE

Belton, Texas
 Avery, Texas
 Morgan, Texas



*Many thanks to
 his son
 for being with
 dad and
 government.
 I love to you
 and best
 wishes
 Mill*



EHRENSBERGER, LOUISE
 EILAND, ELISABETH
 ELIOT, MARION

Silsbee, Texas
 Houston, Texas
 Centerville, Texas

ELLIOTT, FRANCES LOUISE
 ELLIOTT, OMA LEA
 ELLIS, LYNELL

Colorado, Texas
 Moran, Texas
 Menard, Texas

ESTERAK, JEAN
 EVANS, DOROTHY GERALDINE
 EVANS, GERTRUDE

Wallis, Texas
 Mertzon, Texas
 Mangum, Oklahoma

EWING, BETTY
 FALTIN, GRACE B.
 FILES, SARA

Leonard, Texas
 Comfort, Texas
 Itasca, Texas

FINCH, DOROTHY
 FINCH, MARTHA LEE
 FINE, PATRICIA

Brandon, Texas
 Paris, Arkansas
 Mission, Texas



DUNHAM, HELEN IRENE
 DUNLAP, MAREY
 DUNN, HAZEL

Electra, Texas
 Lockhart, Texas
 Beaumont, Texas

DURRETT, MARY
 DYER, DOROTHY FRANCES
 EAVES, RUTH

Fort Worth, Texas
 Rice, Texas
 Lufkin, Texas

ECKLER, RUTH
 EDWARDS, ELAINE
 EHLINGER, LUCILLE

Hamlin, Texas
 St. Jo, Texas
 McAllen, Texas

FINNEY, CHRISTINE Nacogdoches, Texas
 FLOWERS, PAULINE Jacksboro, Texas
 FLOYD, ADA B. Nashville, Arkansas

FOSTER, FLORINE Longview, Texas
 FRANK, DOROTHY LA-VERNE Haslet, Texas
 FRANKLIN, FLORENCE Hearne, Texas

FREEMAN, RUBY LINDA Monahans, Texas
 FULCHER, MILDRED Denton, Texas
 GAINER, LAURA Menard, Texas



GALLIER, NANCY Houston, Texas
 GARDNER, MARY ANNE Jacksboro, Texas
 GARNER, MARY A. Belton, Texas

GARRETT, LORRAINE EDITH Palestine, Texas
 GEARRELD, HELEN RUTH Denton, Texas
 GERHARD, MARTHA M. Palacios, Texas

GIESECKE, CORDELIA Dallas, Texas
 GILLEY, CLARA FAE Weatherford, Texas
 GLASS, REBECCA CAROLYN Bryan, Texas

GOWER, MARGUERITE Dallas, Texas
 GRAY, JUNE Marlin, Texas
 GREENBERG, HENRIETTA Bay City, Texas

GREENE, MARGARET ELEANOR San Angelo, Texas
 GREER, ELLA VIRGINIA Marshall, Texas
 GREGORY, ELIZABETH Houston, Texas



HANKS, LILLIAN Wichita Falls, Texas
 HARBIN, MARY LOU Eastland, Texas
 HARBUCK, RUTH "Boopie" San Saba, Texas

HARDIN, HELEN Terrell, Texas
 HARDING, FAY RUTH Byers, Texas
 HARKEY, VYVIEN San Saba, Texas

HARMON, ZAY Tyler, Texas
 HARRIS, EVELYN ELIZABETH Angleton, Texas
 HARRIS, UNDINE Corsicana, Texas

HARRISON, RUBY Floydada, Texas
 HATCH, MARGARET Dallas, Texas
 HATCHER, RUTH Dallas, Texas

HAYES, ELOISA Farmersville, Texas
 HEARN, HELEN JOSEPHINE Mineola, Texas
 HELM, VIRGINIA Newcastle, Texas

GRIFFITH, MILDRED Lufkin, Texas
 GRIMES, BETTY Merkel, Texas
 GROSSE, JEWELL ELIZABETH Mehan, Texas

GUINN, MARIAN Hooks, Texas
 GUNN, MARY ALICE Cuthbert, Texas
 HAILEY, HELEN Lott, Texas

HALBEDL, VIRGINIA San Antonio, Texas
 HALE, SAMMY Nashville, Texas
 HALL, FRAN Brady, Texas



*Remember your friends
 look now and then
 anyway, don't it is
 some good maps
 Best of everything
 I'll give my*

*Mary Frances -
 You have been my college
 the Varsity & I have
 friends I love
 Luck & Best Wishes
 Virginia*

*Mary Frances -
 I have truly enjoyed
 knowing you and am
 leaving you with the
 very best wishes
 Sincerely,
 Mary Alice*

*I have enjoyed
 knowing you so much
 two years & can't
 say I wish
 always,
 Boopie*

HEMPHILL, FRANCES
 HENDRICKS, LOIS ANNE
 HENRY, MARIE

Kerens, Texas
 Richland Springs, Texas
 Nashville, Arkansas

HERRON, CLARENCE MANSFIELD
 HIGGINBOTHAM, MODELLE
 HIGGINBOTHAM, MOZELLE

Dayton, Texas
 Bronte, Texas
 Bronte, Texas

HIGHTOWER, BILLIE
 HINCHLIFFE, ELIZABETH
 HOFMANN, MARY MAUDE

Henrietta, Texas
 Mexia, Texas
 Mason, Texas



Billie

*Billie
 But wishes to a very secret & anti girl.
 state I'll even you again! But*



HOKE, JOSEPHINE
 HOLLAND, LUCILLE
 HOLLIMAN, JUANITA

Denton, Texas
 Lufkin, Texas
 Port Arthur, Texas

HOUSTON, ELEANOR
 HOWARD, WILMA
 HUDGINS, ELEANOR

Stanton, Texas
 Denton, Texas
 Hungerford, Texas

HUFFMAN, BETTY
 HUGGHINS, FRANCES ETTA
 HUMBARD, DOROTHY SUE

Shreveport, Louisiana
 Jacksonville, Texas
 Dallas, Texas

HUNDLEY, ELIZABETH
 HUNT, ELOISE
 HUNT, RUTH

Dallas, Texas
 Brackettville, Texas
 Crystal City, Texas

JAMES, GWEN
 JAMISON, CELIA
 JAMESON, LILLIAN

Breckenridge, Texas
 Denton, Texas
 Slidell, Texas



JARVES, MARY ANN
 JESTER, LUCILLE
 JOHNSON, EUNICE MAE

Dallas, Texas
 Hot Springs, Arkansas
 Graham, Texas

JOHNSON, FLORENE
 JOHNSON, THEDA EVELYN
 JOHNSTON, ANN

Elbert, Texas
 Baytown, Texas
 Shreveport, Louisiana

JONES, JULIA PAGE
 JONES, MARY FRANCES
 JOYNER, JANE LEE

Center, Texas
 Longview, Texas
 Harlingen, Texas



KADERLI, MILDRED
 KARCHMER, SYLVIA
 KECK, RUBY GAYLE

Pleasanton, Texas
 Denison, Texas
 Nocona, Texas

KELHOFER, MARY ELLEN
 KENNEDY, HELEN FRANCIS
 KENNEMER, DOROTHY

Shanghai, China
 Eagle Pass, Texas
 Longview, Texas

KIBLINGER, EURETHA
 KING, GWENDOLYN
 KING, LEOTA

Abbott, Texas
 Abilene, Texas
 Stanley, New Mexico

KNIGHT, VIRGINIA
 KNOWLES, HELEN LOUISE
 LA CROIX, CAMILLE LAURA

Corsicana, Texas
 Stamford, Texas
 Newton, Texas

LADD, BETTY LOU
 LADNER, JANIE
 LAIR, BESS

Fort Worth, Texas
 Nordheim, Texas
 Littlefield, Texas

*as an official critic
 of the
 Mary Ann*

Don

LANEY, BETTYE Denton, Texas
 LANIER, ANNA LADELLE New Boston, Texas
 LAPHAM, JOYCE San Antonio, Texas

LAROE, DOROTHY Whitewright, Texas
 LARSEN, RUTH ELEANOR Dallas, Texas
 LAWHORN, BERTHENA Temple, Texas

LEACH, EDNA KATHRYN Allen, Texas
 LEATHERS, JO FRANKIE Blum, Texas
 LEEPER, VIRGINIA Dallas, Texas



LESTER, REBECCA Shreveport, Louisiana
 LOTHOLZ, MAXINE Cleburne, Texas
 LOTT, ALICE JUNE Cleburne, Texas

LOWE, MILDRED LUCILLE Laneville, Texas
 LOWRY, JANE Hallsville, Texas
 LUMMUS, RUBY Bloomburg, Texas

LYNCH, GERTRUDE Leona, Texas
 LYNCH, NANCY Lufkin, Texas
 LYON, ALPHA NELL Buffalo, Texas

McATEE, BARBARA NANCY Dallas, Texas
 McCALL, BETTY LEE Douglassville, Texas
 McCALLUM, CLARA LOUIS Hurley, New Mexico

McCLUER, JANET ELAINE San Antonio, Texas
 McCOLLUM, ADENE Tyler, Texas
 McCOWN, CLAIR Athens, Texas



McRAE, JONNIE RUTH Shreveport, Louisiana
 MALEY, JOE EMMA Woodson, Texas
 MANGUM, DORIS Gilmer, Texas

MANN, MARY BLANCHE Colmesneil, Texas
 MARCHMAN, KATHLEEN Dallas, Texas
 MARTIN, MABLE DEAN Nocona, Texas

MASSOCK, HELEN Farmer City, Illinois
 MAYO, ARETTE Van, Texas
 MEAD, MARTHA Luling, Texas

MEEK, EDITH BROWN Eastland, Texas
 MEEKS, MARGARET ELLEN Frederick, Oklahoma
 MELBERT, SHIRLEY ANN Marlin, Texas

MELETON, BEATRICE GRACE Shreveport, Louisiana
 MERRILL, ERNA LOU Colorado, Texas
 MICKS, JANET Gainesville, Texas

McDANIEL, HELEN LOUISE Denison, Texas
 McDONALD, DORTHIE JO Dorchester, Texas
 McDOWELL, VIRGINIA Mt. Vernon, Texas

McKEMIE, ARIEL Hearne, Texas
 McKEMIE, MARTHA Hearne, Texas
 McKENZIE, MANETTE Cleburne, Texas

McKINNON, KATHLEEN Kirbyville, Texas
 McMANUS, LUELLA Houston, Texas
 McMILLAN, LOREINE Oakwood, Texas



*Dear M. & Frances:
 I have enjoyed
 knowing you so
 much. This year
 has been a
 wonderful class
 of luck always
 yours
 Manette*

*Dear Mary Frances:
 I have enjoyed
 knowing you so
 much. This year
 has been a
 wonderful class
 of luck always
 yours
 Erna Lou*

Houston, Texas
Ardmore, Oklahoma
Marlin, Texas

Edinburg, Texas
Diboll, Texas
Longview, Texas

Lufkin, Texas
Malakof, Texas
Beeville, Texas

PROCTOR, DOROTHY Dallas, Texas
 RAMIREZ, CARMELA Hebbronville, Texas
 RAMSEY, MARGARET Port Arthur, Texas

 RANGE, ANNA LOUISE Beeville, Texas
 REAVIS, LUCILLE Livingston, Texas
 REEDER, DOROTHY Wichita Falls, Texas

 RHODES, BETTY JO Enid, Oklahoma
 RICHEY, FLORENCE College Station, Texas
 RILEY, JANE San Antonio, Texas



RISER, SERENA Ardmore, Oklahoma
 ROBBINS, LUCIA Reagan, Texas
 ROBINSON, MARY GRAHAM Fort Worth, Texas

 ROBINSON, ROSELLE RUTH Galveston, Texas
 RONEY, DOROTHA Jacksboro, Texas
 ROSE, EVELYN LOUISE Amarillo, Texas

 ROSENQUEST, EDITH Eastland, Texas
 ROSS, JO RUTH Center, Texas
 ROSS, JOHNNIE Fort Worth, Texas

 ROUTH, NELL Gatesville, Texas
 ROWE, NANCY San Antonio, Texas
 RUCKER, MARGEBETH Fort Worth, Texas

 RUCKER, MARIANNA Fort Worth, Texas
 RUFF, MARY Waco, Texas
 RUTH, ELAINE Hamshire, Texas



Mary - As a line like this I never know what to say. I will say it's been small knowing you so well. I'm looking forward to next year. Love always to you and your family - Margaret.



RYAN, HELEN Cameron, Texas
 SALLEY, HAZEL ESTELLE Wharton, Texas
 SAUNDERS, WINOLEE Marietta, Oklahoma

 SCHAEFER, MARGARET Kenedy, Texas
 SCHMIDT, EDNA Needville, Texas
 SCHMITTGENS, DOROTHY Houston, Texas

 SCHMITTGENS, EVELYN Houston, Texas
 SCHULMAN, ANNA Bryan, Texas
 SCOTT, SOOKIE LOUISE Denton, Texas

SCOTT, MARGARET Galveston, Texas
 SCRUGGS, MARY BETH Midland, Texas
 SEE, MILDRED

 SEARS, MARY ANNA Dallas, Texas
 SEHMANN, NANCY Wichita Falls, Texas
 SHAFER, ROBERTA Roscoe, Texas

 SHAW, JUANITA Slidell, Texas
 SHAW, MARTHA RUTH Abilene, Texas
 SHELTON, ELAINE Vega, Texas

 SHELTON, ROSE Bridgeport, Texas
 SHOEMAKER, MARTHA ANN Eagle Pass, Texas
 SHORT, JEAN ELIZABETH Nome, Texas

 SILBER, REBECCA Newark, New Jersey
 SIMS, HAZEL Dallas, Texas
 SKIPPING, MARGARET Zephyr, Texas



SKIPPING, MILDRED
SMEAD, JUANITA
SMITH, CHARLOTTE

SMITH, MARY LOU
SMITH, NINA LAURA
SMITH, RUTH L.

SNIDER, RUTH
SPARKS, KONETA FAYE
SPEED, DOROTHY LOU

Zephyr, Texas
Bonham, Texas
Gladewater, Texas

Corsicana, Texas
Colorado, Texas
Beaumont, Texas

Dallas, Texas
Eden, Texas
Midland, Texas



STEINBERGER, IRENE
STEPHENSON, MARIE
STEVENS, JENNIE

Denton, Texas
Morgan, Texas
Salado, Texas

STEWART, EUGENIA
STEWART, MARY DELL
STOLL, PATRICIA ANN

Texas, Texas
Gorman, Texas
Dallas, Texas

STREET, LOUISE
STREICHER, FRIEDA
STUERMER, INEZ LEE

Graham, Texas
Seagoville, Texas
Nordheim, Texas

SWENDER, LOUISE
SWINNEY, MAYME FAYE
TARRY, TATTY

Houston, Texas
Heavener, Oklahoma
Wichita Falls, Texas

TAUBE, HELEN
TAYLOR, DOROTHY VIRGINIA
TAYLOR, EVELYN

Calvert, Texas
New Boston, Texas
Hawley, Texas

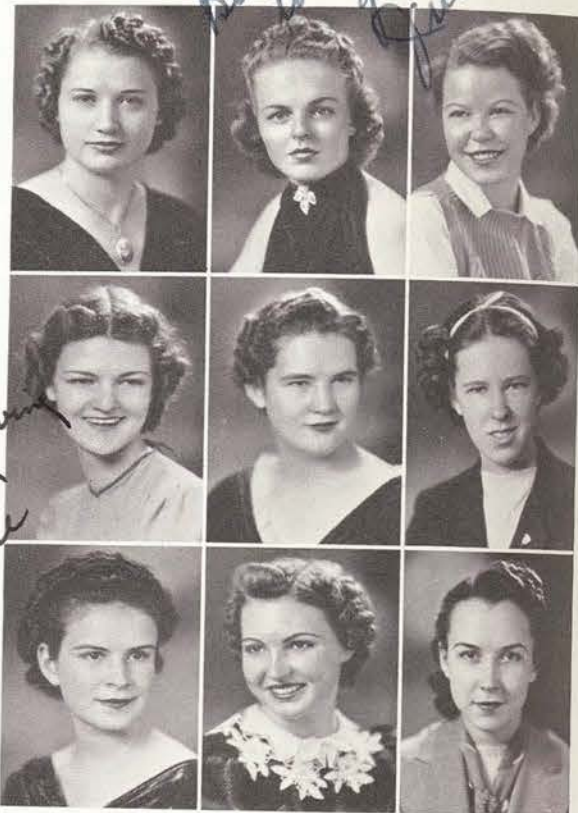

*Best wishes
to a sweet
girl -
Juanita*

*Mary & I enjoyed knowing
you and your family.
May you have
the best of everything.
Jennie*

*Mary, may you always have
the best of everything.
Dore*

*Best wishes
to an
Auffert
Be good
and
Sincerely*

*Here is hoping
you have a
good luck and
happiness.
This has been
a year & time
of waiting for
more but you
P. Taylor*



TIMMONS, ALICE
TIPTON, JANET
TODD, KATHRYN

Amarillo, Texas
LaRue, Texas
El Paso, Texas

TRANAHAN, MARY ANN
TROWER, CARLEEN ALICE
TRUE, JANE HELEN

Waco, Texas
Corsicana, Texas
Fort Worth, Texas

TUBBS, MAYRE LENA
TUCKER, BARBARA
TURNER, LOUISE

Haskell, Texas
Ardmore, Oklahoma
Angleton, Texas

TURNER, BENNIE HELEN
UPCHURCH, DIMPLE
VEST, JUANITA

San Angelo, Texas
Eddy, Texas
Sulphur, Louisiana

VILLARREAL, NELLIE
VISAGE, ANITA
VOGES, AILEEN

Falfurrias, Texas
Longview, Texas
Marian Texas

TAYLOR, HARRIETTE JANE
TEMPLE, MICKYE
TERRELL, LOU GENE

Edna, Texas
Seymour, Texas
Dallas, Texas

THIGPEN, ANNIE MILDRED
THOMAS, BILLIE BESS
THOMAS, EDITH

Chilton, Texas
Amarillo, Texas
College Station, Texas

THOMAS, KATHERINE
THORNTON, ALMA LOU
THORNTON, RUTH

Richardson, Texas
Santo, Texas
Fort Worth, Texas



*Best wishes,
Minnie*

VON GREMP, ROBERTA Decatur, Georgia
 WAIR, CATHERINE Haskell, Texas
 WALKER, FRANCES Fulshear, Texas

WALKER, MARION Arp, Texas
 WALKUP, LEONA EVELYN Kirkland, Texas
 WALLING, MARGUERITE Childress, Texas

WALTZ, KAY Denison, Texas
 WATERS, FERNA MAE Atlanta, Texas
 WATSON, MAUREITE Naples, Texas



WEEKS, KATHERINE Lufkin, Texas
 WESTBROOK, HELEN Menard, Texas
 WHARTON, MARJORIE Seymour, Texas

WHITE, BETH Stowell, Texas
 WHITE, BEVERLY Terrell, Texas
 WHITE, DOROTHY Olney, Texas

WHITMORE, ELLIE Denton, Texas
 WHITT, MARGARET Grapevine, Texas
 WICK, JOYCE Hutchinson, Kansas

WICKS, GLORIA Sourlake, Texas
 WILDERSPIN, ALTA ROBERTA Fort Worth, Texas
 WILEY, MARTHALYS Wheeler, Texas

WILKE, HELEN El Paso, Texas
 WILLIAMS, IDA NELL Cross Plains, Texas
 WILLIAMS, JUDY Bonham, Texas



WILSON, MARY ELIZABETH Marshall, Texas
 WINBERLY, LOUISE Houston, Texas
 WINDHAM, LUCY VERNOR Center, Texas

WITHERS, LOUISE Jasper, Texas
 WITTE, SYBIL DOROTHY Houston, Texas
 WOLFE, CONSTANCE Kilgore, Texas

WOLTERS, ALINE Shiner, Texas
 WOMACK, JOHNYE LOUISE Quitaque, Texas
 WOOD, MARY OWEN Quitman, Texas

WOOD, OLETA Sherman, Texas
 WOOD, VELSIE PEARL Cisco, Texas
 WOODLAND, MARIAN Velasco, Texas

WRIGHT, MATTIBETH Denton, Texas
 WRIGHT, WELTA Laredo, Texas
 WYNN, PATTI REBA Orchard, Texas

WILLIAMS, LUCILLE Alamogordo, New Mexico
 WILLIAMS, WANDA JUNE Munday, Texas
 WILLIAMSON, PRISCILLA San Antonio, Texas

WILLIS, LOLA FRANCES Mexia, Texas
 WILLIS, LOVENIA ELIZABETH Campbellton, Texas
 WILSON, DAURICE Taylor, Texas

WILSON, DOROTHY Marshall, Texas
 WILSON, GERALDINE Fort Worth, Texas
 WILSON, JANET Slaton, Texas

*Little Miss Mary has brought
 knowing you that she
 me just lots of advantages
 so*



*Dear Mary Frances,
 here hoping you don't
 have to answer any telephone
 this summer. Best wishes
 to the best looking girl in town.
 Walter*

YATES, MARILYN
YOUNG, ELOISE
ZACHRY, LENORE

ZINN, ZELDA
BEAMAN, BILLIE
BELL, BETH

BISHOP, MALLIE MARIE
BUCKHOLTZ, VILVIN
CUELLAR, HELMA

El Campo, Texas
McKinney, Texas
Dallas, Texas

Galveston, Texas
Laredo, Texas
Valentine, Texas

Slocum, Texas
Richards, Texas
Hebbronville, Texas



COCHRAN, JOYCE
CULBERTSON, MARJORIE
DAVIS, MARY FRANCES

ELLISTON, FRED A LEE
GENTRY, GEORGIA LEA
GIPSON, ELIZABETH

HARRELL, DORIS
HICKS, DOROTHY
HOWARD, OPAL

HOWE, WANDA
HUNTER, ISABEL
JOHNSON, ARLENE

JONES, FRANCES E.
LANGFORD, MARY
McDONALD, ELAINE



McDOWELL, OTTALIE
MITCHELL, MARY ETHEL
NORTON, FAY

NORTON, SUE
POLLARD, JUANITA
RICHARDSON, ERNESTINE

ROSENQUEST, EDITH
RAYMER, CLAIRE
SCHWARTZ, ESTHER

SHARBER, PEGGY
STOCKEY, JEAN PRICE
STRICKLAND, EDYTHE

TALLEY, DORIS
TERRELL, MARGUERITE
TISDALE, HOPE

TRAHAM, LAUREL JEAN
TUCKER, BARBARA
YOUNG, BEATRICE



*It's been such
a consolation
knowing that
some one is
home (almost). It's
been such a living
near you.
Remember.
Marguerite
Denton*

*Always,
Marguerite*

Dear Mary,
 Only people who
 live as close to you as
 we do know how "small" you
 really are. There you show a lot
 together - shoulder & hand and I'll
 never forget it, will you? You're one of the best
 and I should hate all the happiness
 in the world. I love you.
 - Selma

Dear Mary, tell
 I want to tell
 how much I love
 you. I'm in love with
 liked living in town. I had known
 you. I wish I had known
 you last year. I think you
 are awful pretty - Oh -
 gorgeous blond hair!
 not to be a always hair
 I hope you and happiness,
 got of love,
 Bidie

Best wishes to one of the
 sweetest persons it was
 ever my privilege to
 know - Kathleen Wardlaw

Dear Mary:
 I have really
 enjoyed knowing you,
 and although I do
 not see you very often
 I think of you a lot.
 I know that I shall
 never forget you and
 hope that some day
 you will live in
 Dallas and I can see
 you a lot.
 May you always
 have the best of
 everything.
 Love
 Margaret



Don't Mary, I'll be
 it was so pleasant having
 you with me, I'll be
 glad to see you again
 just the way you are
 and I'll be glad to see
 you again. I'll be glad
 to see you again. I'll be
 glad to see you again. I'll
 be glad to see you again.
 I'll be glad to see you again.

FRESHMEN



FRESHMEN—Who was it that said there are few opportunities for romance at a woman's college? From the looks of these three freshmen and their cadets, there's plenty of opportunity, even in a dormitory living room. Maybe they're waiting for the dinner bell—maybe they're waiting for the missing fourth—maybe they're just waiting.



STELLA STEINBERGER
Vice-President



MARION HOPE READ
Class President



CHRISTINE JACKSON
Representative



MARGARET KELLEY
Treasurer



RUTH ANDREWS
Sponsor



EDITH CARR
Secretary

ADAMS, PAULINE
Goodlett, Texas
ADAMS, VERA ESTHER
Goodlett, Texas
ADAMS, VIVIAN THERESA
Benavides, Texas

AFDAHL, CLARICE
Dallas, Texas
AKERS, HELEN MARIE
Hamlin, Texas
ALCORN, OLGA
Maud, Texas

ALKIRE, MARGARET
Ennis, Texas
ALLBRITTON, BLANCHE
Houston, Texas
ALLEN, BOBBY
Pledger, Texas



ALLEN, JOSIE BETH
DeLeon, Texas
AMASON, MARY JANET
Quitman, Texas
AMIS, HUSTA
Berino, New Mexico

AMIS, MERLE
Berino, New Mexico
ANDERSON, DOROTHY JEAN
Corsicana, Texas
ANDERSON, HELEN
Fort Worth, Texas

APPLEWHITE, GERALDINE
Archer City, Texas
ARMSTRONG, KATHLEEN
Forreston, Texas
ARMSTRONG, MARY ELIZABETH
Houston, Texas

ASHBURN, EMMA BELLE
Trenton, Texas
ASHLEY, FLEETA ADELE
Oklaunion, Texas
ATCHESON, LOUISE
Murray, Texas

AYERS, MARJORIE
Bowie, Texas
BAGWELL, MARY ANN
Denton, Texas
BAILEY, ELIZABETH
Houston, Texas

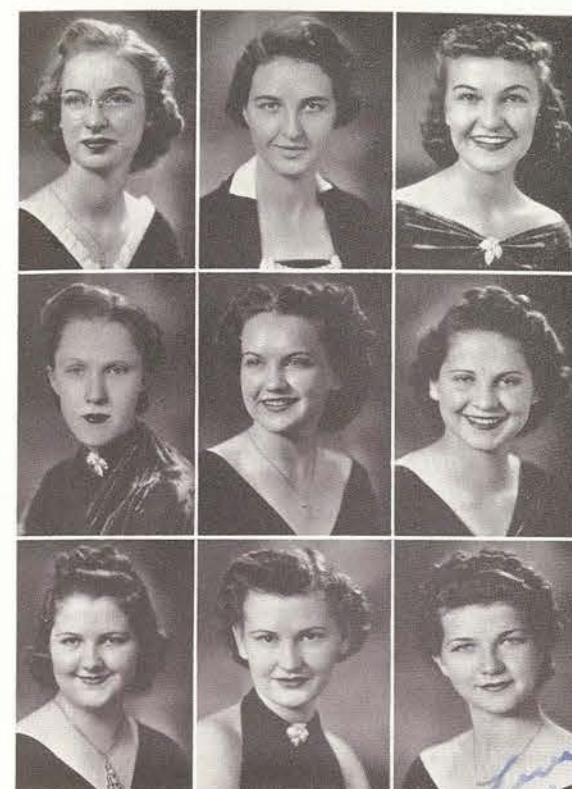

BARNES, ADELE
San Antonio, Texas
BARNES, DOROTHY
Aruba, Northwest Indies
BARNES, MARY FRANCES
Little Rock, Arkansas

BARNETT, EVELYN
Commerce, Texas
BARNETT, GLADYS
Salinas, Mexico
BARR, EILEEN
Weslaco, Texas

BARRETT, VIRGINIA ANN
Newsome, Texas
BARRY, MARY
Dallas, Texas
BARTLETT, LILA
Utopia, Texas

BARTLEY, ALICE
Ft. Sam Houston, Texas
BARTON, FRANCES
Littlefield, Texas
BARTON, ETHEL
Refugio, Texas

BATCHELOR, VIRGINIA
Dallas, Texas
BATES, MARY MARIE
Ardmore, Oklahoma
BAUM, HENRIETTA
Ardmore, Oklahoma

BALL, CATHERINE
Dallas, Texas
BALL, MARIAN
Waxahachie, Texas
BALL, VALERIA
Decatur, Texas

BALLARD, LAVERNE
Winnsboro, Texas
BALTHROP, MARY MARGARET
Houston, Texas
BANKHEAD, LA FAUN
Longview, Texas

BANKHEAD, LOIS
Longview, Texas
BARBER, GERALDINE
Houston, Texas
BARKER, LEE DELL
Houston, Texas



BEAN, KATHALEEN	Deweyville, Texas
BEARD, ELIZABETH	Mart, Texas
BEELER, BEVERLY	Jasper, Texas
BELL, BESSIE LENA	Garden City, Texas
BELL, SARA ELIZABETH	Valentine, Texas
BENSON, DANA SUE	Bowie, Texas
BENTON, BILLIE	Van Alstyne, Texas
BERRY, PATRICIA	Austin, Texas
BESHELL, JEAN	Waskom, Texas



BIERING, MARY FRANCES	San Antonio, Texas
BILLINGSLEY, EVELYN	Eliasville, Texas
BIRD, MABEL	Dallas, Texas
BISHOP ANN	San Antonio, Texas
BISHOP, MABEL	Dallas, Texas
BISSEY, MARGARET	Albany, Texas
BLACK, TOM EMILY	Houston, Texas
BLACKBURN, CHARLENE	Camargo, Oklahoma
BLAGG, MARY EVELYN	Denton, Texas
BLAKENEY, BARBARA ELAINE	Corsicana, Texas
BLANKENSHIP, MARY MARJORIE	Wills Point, Texas
BLASER, MILDRED	Pine Bluff, Arkansas
BLAZER, DOROTHY	Bryan, Texas
BOCQUET, BLANCHE	Beeville, Texas
BOGGESE, ROBBIE LEA	Houston, Texas

*Lots of luck & success to you!
Love,
Robbie Lea*



BOWLING, HELEN	Dodson, Texas
BRADLEY, ANN	Taft, Texas
BRADSHAW, ZELLA	Denton, Texas
BRAINARD, BETTYE	Artesia, New Mexico
BRANCH, FRANCES	Megargel, Texas
BRANDENBERGER, IMOGENE	Mason, Texas
BRANNON, LA NELL	Fort Stockton, Texas
BRATTON, HELEN	Cleburne, Texas
BRIGGS, JUANITA	Reagan, Texas
BRINKMAN, BARBARA	Mineral Wells, Texas
BRISCOE, IRENE	Henderson, Texas
BRISTOL, AGNES	McKinney, Texas
BROCKMAN, BILLINEIL	Throckmorton, Texas
BROOKS, JOYCELYN	Clarksville, Texas
BROOKS, OLLIE FAYE	Corpus Christi, Texas

BOMAR, MINNIE MAE	Plano, Texas
BOONE, HELEN	Corpus Christi, Texas
BOOTH, JEAN	Little Rock, Arkansas
BOOZER, MARY	South Bend, Texas
BOUCHIER, JEAN	Taylor, Texas
BOUGHTON, DORIS	Dallas, Texas
BOWEN, PAIGE	Sherman, Texas
BOWERS, CLEO	Lufkin, Texas
BOWERS, JEAN	Eddy, Texas



BROWN, BILLIE Crowell, Texas
 BROWN, HELEN Anton, Texas
 BROWN, JUANITA Crowell, Texas

 BROWN, MARTHA LEE Houston, Texas
 BROWN, PAULINE Bluegrove, Texas
 BROWN, PHYLLIS Whitewright, Texas

 BRUECHER, CATHERINE Houston, Texas
 BUCHER, BERTHA Taylor, Texas
 BURCHETT, MARY LOUISE San Diego, Texas



BURKHALTER, FRANCES Amarillo, Texas
 BURMAN, LOUISE San Saba, Texas
 BURNETT, JUANITA Archer City, Texas

 BURNETT, RUTH Haslet, Texas
 BUTLER, LOUISE Corsicana, Texas
 BYERS, EVELYN Dallas, Texas

 BYERS, VIRGINIA Mexia, Texas
 CALVERT, MARY ANN Archer City, Texas
 CALVERT, ROSE MARY Tyler, Texas

 CAMPBELL, KATHERYN Mangum, Oklahoma
 CAMPBELL, LINNA LEE Pine Bluff, Arkansas
 CANNON, BETTY Little Rock, Arkansas

 CANNON, DELL Henderson, Texas
 CARLILE, KATHERYN Temple, Texas
 CARLOCK, HARRIET St. Johns, Arizona

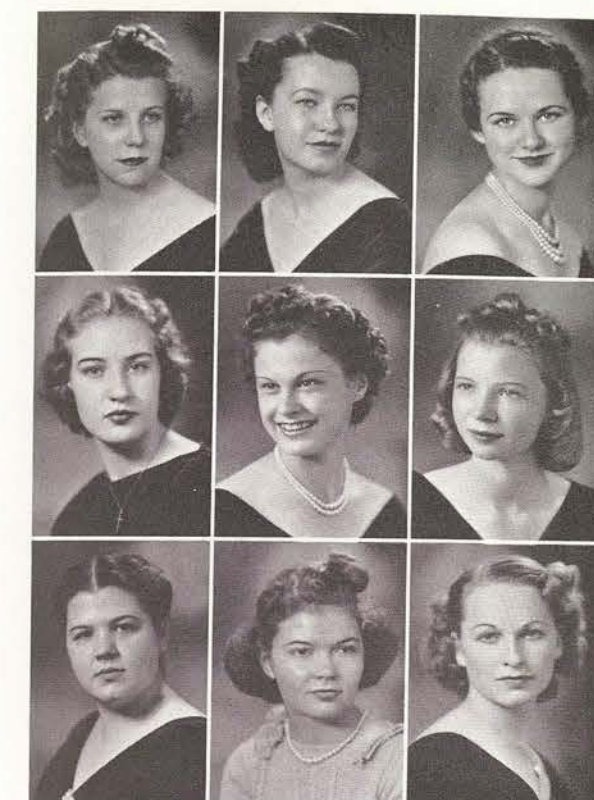

CHAMPAGNE, LORRAINE Port Arthur, Texas
 CHANEY, ETHEL Dallas, Texas
 CHAPMAN, BETTYE Brownsville, Texas

 CHAPMAN, GERALDINE Roscoe, Texas
 CHAPMAN, MINERVA Sanger, Texas
 CHEATHAM, DOROTHY Tioga, Texas

 CHENOWITH, MACKEY Fort Worth, Texas
 CHILDERS, GWENDOLYN Temple, Texas
 CHISM, JERRY Haynesville, Louisiana

 CHURCH, VIRGINIA Waco, Texas
 CLARK, ANNE Eastland, Texas
 CLARK, ELOISE MARTHA Dallas, Texas

 CLARK, FLO JOYCE Dallas, Texas
 CLARK, GERALDINE ETHEL Port Arthur, Texas
 CLARK, JOYCE Olney, Texas

CARR, EDITH Fort Worth, Texas
 CARRIKER, ELOISE Electra, Texas
 CARTALL, VIRGINIA Marfa, Texas

 CARTER, MONCURE Colorado, Texas
 CARTER, SARA JANE Marshall, Texas
 CASBURN, JOYCE Graham, Texas

 CASWELL, SARAH Waco, Texas
 CHAMBERLAIN, ELIZABETH Dallas, Texas
 CHAMBERLAIN, IRENE McMahan, Texas



CLARK, JULIA BESS Sallisaw, Oklahoma
 CLARK, LAVERNE Wellington, Texas
 CLARK, MARY JANE Hico, Texas

 CLARKE, EDNA Coleman, Texas
 CLARKE, MAY JOSEPHINE Johnson City, Texas
 CLEVELAND, ESTHER MARIE Plains, Texas

 CLINGENPEEL, BETTY JEAN Laredo, Texas
 CLINTON, CLETIS Minden, Texas
 CLOUGHLEY, PHYLLIS Wichita Falls, Texas



COBB, DOROTHY LOUISE Denison, Texas
 COCHRAN, LAURA BELLE Young, Arizona
 COCKRELL, MARTHA Vernon, Texas

 COFFEY, DORIS McKinney, Texas
 COFFEY, DOROTHY McKinney, Texas
 COFFEY, VIRGINIA Crowell, Texas

 COLE, RUTH Rosboro, Arkansas
 COLEMAN, MARJORIE Mineola, Texas
 COLLIE, MARY EVELYN Palestine, Texas

 COLVIN, CONSTANCE Ennis, Texas
 COMER, DOROTHY Abilene, Texas
 CONNERLY, JANE Clarksville, Texas

 COOK, DOLLIE AGNES Haynesville, Louisiana
 COOK, DOT Lufkin, Texas
 COOK, IRLENE Houston, Texas



CRAWFORD, LOUISE San Antonio, Texas
 CRAWFORD, VIRGINIA San Antonio, Texas
 CREAGER, ELOISE Corpus Christi, Texas

 CREASY, MARY LOU Ballinger, Texas
 CRISTY, PATSY Galveston, Texas
 CROSNO, MARY ELIZABETH Temple, Texas

 CROSSLIN, DOROTHY MARIE Childress, Texas
 CROUCH, CLARA ALICE Denton, Texas
 CROUCH, JOYCE McKinney, Texas

 CUELLAR, HELMA Hebbbronville, Texas
 CULBERTSON, MARJORIE Fort Worth, Texas
 CULWELL, DOROTHEA Stamford, Texas

 CUNNINGHAM, LEOTA MAE Ft. Smith, Arkansas
 DABNEY, EDNA San Antonio, Texas
 DALBY, DALTRICE Daingerfield, Texas

CORK, BEVERLY Texarkana, Texas
 COWDEN, MELBA Corsicana, Texas
 COX, DOROTHY Denton, Texas

 COX, EM-MARIE Orange, Texas
 COX, RUTH Waco, Texas
 CRAIG, DOROTHY NELL Italy, Texas

 CRAIG, MARTHA JANE Dallas, Texas
 CRAIN, BOBBY Clovis, New Mexico
 CRAVEN, DOROTHY Laredo, Texas



*Remember
me?
Daltrice*

DALTON, OLIVE Mercedes, Texas
 DANIEL, MAE Kemp, Texas
 DARROW, PHILENA Sandy Spring, Maryland

DARSEY, MARY FRANCES Grapeland, Texas
 DAVID, JEAN Chester, Texas
 DAVIDSON, JEANNE Frederick, Oklahoma

DAVIS, ELIZABETH Lamesa, Texas
 DAVIS, GLADYS MARIE Eastland, Texas
 DAVIS, IDA Angleton, Texas



DAVIS, MARJORIE Dallas, Texas
 DAVIS, MARTHA El Paso, Texas
 DAVIS, VERBETH Talco, Texas

DAVIS, VIRGINIA Richmond, Texas
 DAY, KATHRYN Justin, Texas
 DEAN, CHARLOTTE Waco, Texas

DEAN, DOROTHY Poteet, Texas

DEAVENPORT, LOUISE Denton, Texas

DECKER, JUANITA Wichita Falls, Texas

DEELEY, VIRGINIA ANN Florence, Texas

DEGROSSE, DOROTHY ELLEN Port Arthur, Texas

DICKIE, SARA JANE Denton, Texas

DIEBEL, MARY LOUISE Victoria, Texas

DIETERICH, EVELYN Garland, Texas

DINWIDDIE, EDITH Austin, Texas



*Blondie
 sup. its been
 grand knowing
 you - I love you
 for your
 sweet ways -
 Remember
 Lee??*

*More power
 to you & that
 "Say, Kid!!"*



DOWLING, LOUISE Robstown, Texas
 DOWSE, MARY JANE Electra, Texas
 DOYLE, ANITA Olney, Texas

DOZIER, JEANNE Galveston, Texas
 DRAY, MARY ALICE Vernon, Texas
 DREWA, MERLE Houston, Texas

DREWA, MILDRED Houston, Texas

DROPPLEMAN, HELEN Midland, Texas

DRYDEN, JUNE Honey Grove, Texas

DUDLEY, BETTY Ozona, Texas

DUFFENDACK, DOROTHY Bartelsville, Texas

DUKE, MAURINE Houston, Texas

DUKE, MAXINE Houston, Texas

DUKE, POLLY Sherman, Texas

DUMAS, FANNIE LEE Winnsboro, Texas

DIXON, DOLORES Throckmorton, Texas
 DOBBYN, CAROL MARIE Enid, Oklahoma
 DON HAUSER, HELEN MARIE Palestine, Texas

DONOVAN, BETTY LOU San Nicholas, Aruba, Northwest Indies
 DOOLEY, LOULA JO Argyle, Texas
 DORAN, JANE Midland, Texas

DOSS, MARY LOUISE Stamford, Texas
 DOUGLASS, MARY FRANCES Oildale, California
 DOUTHIT, BERNICE Luedens, Texas



DURREN, ADELE
DURRETT, MARY LOU
DURRUM, JANICE

DWYER, IRENE
DYKES, ALMA RUTH
EARLE, LUCILLE

ECKMAN, MARGARET
EDMONDSON, DOROTHY HELEN
EDWARDS, FRANCES

Archer City, Texas
Lancaster, Texas
Anna, Texas
El Paso, Texas
Winnsboro, Texas
Dayton, Texas

Houston, Texas
Mineral Wells, Texas
Dallas, Texas



ELDER, LA NELL
ELLETT, EDNA
ELLETT, VIVIAN

Burkburnett, Texas
Richmond, Texas
Powell, Texas

ELLIOTT, DOROTHY
ELLIOTT, VIRGINIA
ELLIS, JANE

Houston, Texas
Mineral Wells, Texas
Palestine, Texas

ELLIS, MARY ELIZABETH
ELLIS, RACHAEL
ELMORE, BILLIE

Little Rock, Arkansas
Dallas, Texas
Dallas, Texas

ELROD, GLADYS
ELROD, NORMA
ENGLISH, FRANCES

Mexia, Texas
Muleshoe, Texas
Sweetwater, Texas

EUBANK, GENEVA
EVANS, NEVA MAE
EWELL, CLAIRE

Idalou, Texas
Houston, Texas
Ardmore, Oklahoma



*many will always remember
what a grand spot & person
you are. Blessings
always*



FLENNIKEN, ELLA FAY
FORMAN, HARRIET
FOSTER, LOUISE

Kenedy, Texas
Decatur, Texas
Lamesa, Texas

FOWLE, ZINA
FRAIR, ARUBEA
FRANKS, MARCELLE

Bay City, Texas
Celina, Texas
Graham, Texas

FRIER, MARY
FRIZZE, JOSEPHINE
FULLER, SHIRLEY

Mexico City, Mexico
San Antonio, Texas
Alice, Texas

FUSSELL, GERRY
FUSSELL, LOMA LEE
GAINES, LERABELLE

Bryan, Texas
Angleton, Texas
Bellevue, Texas

GANN, LORENA
GARDNER, LAURA
GARNER, ANNA MAUDE

Pecos, Texas
Waco, Texas
Jacksboro, Texas

EZELL, CATHRYN
FARR, ESTELLE
FARRIER, ISOBEL

Albany, Texas
Amarillo, Texas
Clarksville, Texas

FEATHERSTON, HINDA
FERGUSON, LUCYLE
FIELDS, OUITA

Chilton, Texas
Alpine, Texas
Waco, Texas

FISCHER, EVELYN
FLACK, WANDA
FLANAGIN, JANE

New Braunfels, Texas
Houston, Texas
Dallas, Texas

*I love you
mom.*



GARRETT, DOROTHY MARIE Ardmore, Oklahoma
 GARRETT, ELAINE Hillsboro, Texas
 GARRISH, EVA DEAN Garland, Texas

 GASTON, EFFIE Oklaunion, Texas
 GEER, CLAUDINE Westminster, Texas
 GEORGE, DORIS Ardmore, Oklahoma

 GIBBS, MARY LYNN Fort Worth, Texas
 GILBERT, EDDIE Wellington, Texas
 GILLESPIE, MARGARET Jermyn, Texas



GILLETTE, SARAH BELLE Whitewright, Texas
 GILLEY, MARTHA JO Dallas, Texas
 GILLIE, LUCILE WYNELL Joplin, Missouri

 GILLILAND, MINNIE O. Quanah, Texas
 GLASSON, ANGELINE Taft, Texas
 GLENN, INA Denton, Texas

 GOHLMAN, LOUISE BLAKE Houston, Texas
 GOODGER, EMILY ANN Decatur, Texas
 GOODMAN, ANNA Houston, Texas

 GOODMAN, HYLOGENE Milford, Texas
 GOODRICH, HAZEL Dallas, Texas
 GOOSBY, JEAN Goldthwaite, Texas

 GORBETT, DORIS Bryan, Texas
 GOSE, PATRICIA Heavener, Oklahoma
 GOULD, BETTY Trinidad, Texas



GRAFF, EARLINE Deming, New Mexico
 GRAHAM, JACQUELINE Lufkin, Texas
 GRAHAM, SUE Abilene, Texas

 GRAVES, DOROTHY Fort Worth, Texas
 GRAY, LORRAINE Wellington, Texas
 GRAY, MARIAN Little Rock, Arkansas

 GRAY, MARIE Big Spring, Texas
 GREB, MOLLIE MAE Galveston, Texas
 GREEN, MARY ANN Cameron, Texas

GREER, SADIE Tioga, Texas
 GRIFFIN, DIXIE Forney, Texas
 GRIFFIN, HESTER LEA Lubbock, Texas

 GRISHAM, MARY WYLEY Abilene, Texas
 GROOS, BETTY San Antonio, Texas
 GROSSE, MARY LOUISE Bartlett, Texas

 GUEST, MARY ALMA Throckmorton, Texas
 GURNEY, VIRGINIA Colorado, Texas
 HAHN, ELIZABETH Columbus, Texas

 HALE, JUANITA Archer City, Texas
 HALL, BETTE Sherman, Texas
 HALL, LOUISE Robstown, Texas

 HAMILTON, DORIS Nashville, Arkansas
 HAMMOND, BILLIE LOU Wichita Falls, Texas
 HAMNER, FRANCES Weslaco, Texas



Best wishes from [unclear] [unclear] [unclear]

HAMPTON, MARY NELL
 Carlsbad, Texas
 HANNA, JUNE
 Jermyn, Texas
 HANSON, MARY ANN
 Plainview, Texas
 HANST, GENE
 Dallas, Texas
 HARDCASTLE, LILLIAN
 Refugio, Texas
 HARDIN, MARY BOB
 Llano, Texas
 HARDY, BIBBIE
 Houston, Texas
 HARPER, INEZ
 Marlin, Texas
 HARRELL, JANE
 San Antonio, Texas



HARRELL, THEDA
 Ardmore, Oklahoma
 HARRIS, JUANITA
 Dallas, Texas
 HARRIS, NELDA
 Mart, Texas
 HARRISON, ANN
 Marshall, Texas
 HARRISON, DORCAS
 Tuckerman, Arkansas
 HARRISON, DORIS
 Tuckerman, Arkansas
 HARRISON, KITTY
 Jasper, Texas
 HARRISON, MAUDE
 Marshall, Texas
 HART, MARY EVELYN
 Gilmer, Texas
 HATCHER, VIRGINIA
 Fort Worth, Texas
 HAUCK, MARY CONSTANCE
 Shreveport, Louisiana
 HAYER, LUCY ALICE
 Houston, Texas
 HAWKINS, LOIS
 McAllen, Texas
 HAWKINS, MARY NELL
 Ringgold, Texas
 HAWTHORNE, DORIS
 Streetman, Texas



HAWTHORNE, DOROTHY
 Streetman, Texas
 HAYS, EVELYN
 Brownsville, Texas
 HEADLEE, JANE
 Teague, Texas
 HEATH, DORIS
 New Boston, Texas
 HEATH, MAURINE
 Shreveport, Louisiana
 HEATLEY, KATHRYN
 Denton, Texas
 HELMER, VESTA
 El Dorado, Arkansas
 HENDERSON, LA NELLE
 Quanah, Texas
 HENSLEY, SALLIE
 Tulsa, Oklahoma

HENSON, TERRY
 Seymour, Texas
 HERING, HULDAH
 Alvin, Texas
 HERRIDGE, JONNIE
 El Dorado, Arkansas
 HERRING, MARTHA
 Hillsboro, Texas
 HESTER, DORIS
 Catarina, Texas
 HESTER, LEONA
 Throckmorton, Texas
 HEWITT, BETTY LEE
 Little Rock, Arkansas
 HICKS, RACHEL
 Pittsburg, Texas
 HIGHTOWER, IONE
 Houston, Texas
 HILDEBRAND, RUTH
 Galveston, Texas
 HILL, LOIS
 Graham, Texas
 HIPPI, PATSY
 Harlingen, Texas
 HIX, OLLIE FAY
 Sherman, Texas
 HOBBS, DORIS
 El Paso, Texas
 HODDE, ANNIE LOUISE
 Brenham, Texas



Her's look to you

*I wish you
 all the best
 and hope you
 will be a
 success*

HODGE, BETTY Colorado, Texas
 HODGES, MARY Chilton, Texas
 HOLIDAY, EVELYN Hughes Springs, Texas

HOLLIDAY, VIRGINIA Dallas, Texas
 HOLSEY, MARY ALICE Corsicana, Texas
 HOOD, HOMERLOU Paducah, Texas

HOPE, ANNE Marshall, Texas
 HOPE, JOY McKinney, Texas
 HOPKINS, FRANCES Silsbee, Texas



HOSKINS, LOLA JANE Velasco, Texas
 HOUSTON, HELENE Palestine, Texas
 HOSKINS, MARY VIRGINIA George West, Texas

HOWARD, RUTH Post, Texas
 HUDKINS, EVELYN Midland, Texas
 HUDSON, ELIZABETH Mart, Texas

HUEY, VELMA Tioga, Texas
 HUGHES, MARIE Lancaster, Texas
 HUMMER, PAULINE Booker, Texas

HUMPHRIES, MARY LOUISE Edgewood, Texas
 HUNT, BERNADINE Monohans, Texas
 HUNTER, ISABELLE Dorchester, Texas

HUNTER, RUBY NELL Dorchester, Texas
 HURT, LILLIAN Big Spring, Texas
 INGLISH, KITTY BETH Cotulla, Texas



Love & best wishes!
Mary

Best of luck to a mighty cute girl - Evelyn



INGRAHAM, MARY MARTHA Fort Worth, Texas
 JACKSON, CHRISTINE Corsicana, Texas
 JACKSON, HELEN Pittsburg, Texas

JAGOE, MARY Denton, Texas
 JAMAIL, MARTHA Houston, Texas
 JAMIESON, MARY JANE Wills Point, Texas

JANSSEN, ELVERA Nordheim, Texas
 JARISCH, LUCILLE New Braunfels, Texas
 JARRETT, HARRIETT Lubbock, Texas

JEFFCOAT, VIRGINIA Vera, Texas
 JEOFFREY, RUTH Perryton, Texas
 JOHNS, JOSEPHINE Boerne, Texas

JOHNSON, ARLENE Longview, Texas
 JOHNSON, MARIE Mexico City, Mexico
 JOHNSON, VELMA Cleburne, Texas

JOHNSTON, GLORIA San Antonio, Texas
 JOHNSTON, NELL Sweetwater, Texas
 JOHNSTON, SHIRLEY McLean, Texas

JOLLEY, FLORAGENE Fort Worth, Texas
 JOLLEY, MARCEIA Fort Worth, Texas
 JOLLEY, MAURINE Dallas, Texas

JONES, EDITH Mineral Wells, Texas
 JONES, EVELYN Clarksville, Texas
 JONES, ORMA LEE Anthony, Kansas



Love & best wishes!

JONES, SARAH VIRGINIA Texarkana, Texas
 JONES, SUE Milford, Texas
 KARR, DOROTHY El Paso, Texas

KARTIN, FLORENCE Galveston, Texas
 KAYSER, MARION Shreveport, La.
 KECK, BILLIE MERLE Nocona, Texas

KEEVER, KOREN Quitaque, Texas
 KEITH, CHARLOTTE Cannon City, Colorado
 KELL, MARY JANE Lueders, Texas

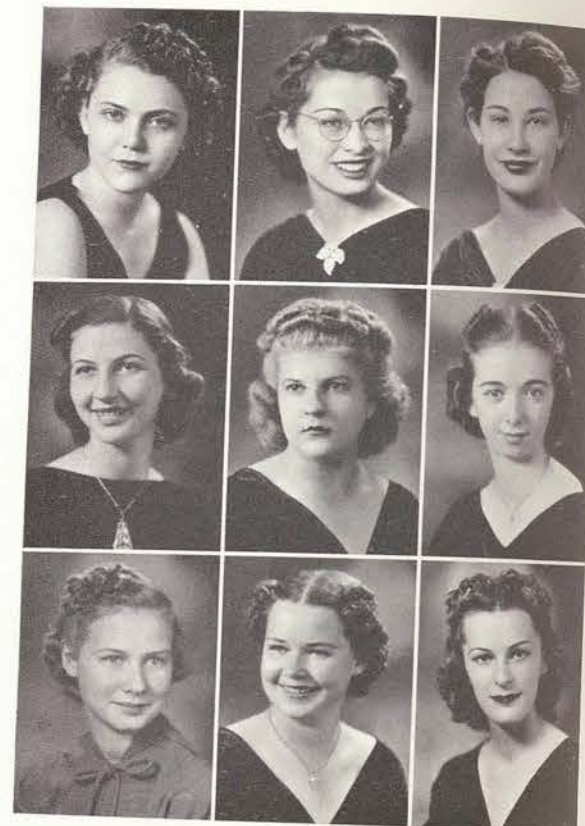

KELLER, MARY CATHERINE Red Oak, Texas
 KELLEY, DOROTHY Muskogee, Oklahoma
 KELLEY, MARGARET Fort Worth, Texas

KELSAY, WILLIE B. Denton, Texas
 KELSO, ELIZABETH Fort Worth, Texas
 KENNAMER, MARCIA Overton, Texas

KENNEDY, ALICE Houston, Texas
 KENNEDY, PAULINE Jefferson, Texas
 KENT, ETTA Jasper, Texas

KIDD, RUBY JUNE Waxahachie, Texas
 KILLIAN, BETTY JEAN Bartlesville, Oklahoma
 KINCAID, WANDA El Dorado, Arkansas

KING, CHARLOTTE Bronson, Texas
 KING, FRANCES MILDRED Alvarado, Texas
 KING, MARY HELEN Electra, Texas



KRAEGE, JOYCE Dallas, Texas
 RUECK, CAROLYN Pine Bluff, Arkansas
 KUYKENDALL, JOSEPHINE Amarillo, Texas

KYLE, ANITA MARIE Elkhart, Texas
 LACEY, ADALENE Brownwood, Texas
 LAMAR, ANNA JEAN Rosebud, Texas

LAMBERT, BETTY Dallas, Texas
 LANGEN, MARY ALICE Premont, Texas
 LANTZ, MERIAN Houston, Texas

LATIMER, VIRGINIA Dallas, Texas
 LAUGHON, DOROTHY FAY Joy, Texas
 LAWS, ELOMIA Bonham, Texas

LAWS, EULALIE Bonham, Texas
 LEABO, PATRICIA Shreveport, Louisiana
 LEATHERMAN, WANDA Little Rock, Arkansas

KING, MERLE Divot, Texas
 KINKLER, ERNESTINE Beeville, Texas
 KINKLER, NELLIE MAY Beeville, Texas

KLEAS, MARION Wharton, Texas
 KLEINMAN, MIRIAM Dallas, Texas
 KNOWLE, MILDRED Industry, Texas

KNOTT, AVYL EARL Vivian, Louisiana
 KOENINGER, LETA MERLE O'Donnell, Texas
 KOPISCH, KATHRYN Temple, Texas



LEE, ELNORA Mart, Texas
 LEONARD, MARGUERITE Floydada, Texas
 LESLIE, LEE Dallas, Texas
 LESTER, DORIS Mercedes, Texas
 LESTER, MARY ELIZABETH Beaumont, Texas
 LEVINE, MIRIAM Houston, Texas
 LEWIS, MARY LOUISE Waco, Texas
 LIEB, BETTY Albany, Texas
 LINDLEY, RUTH Allen, Texas



LINK, WANDA Palestine, Texas
 LITTLE, ROBBIE MAE Woodson, Texas
 LIVELY, LOUISE Fort Worth, Texas
 LOCKHART, BILLIE JEAN San Antonio, Texas
 LOCHRIDGE, BILLIE JO Austin, Texas
 LOFTIN, RUDELL Wichita Falls, Texas
 LOFTIN, RUTH Waco, Texas
 LONGINO, BERYL ANN Lufkin, Texas
 LOONEY, OLLIE FAYE Archer City, Texas
 LOONEY, ROBERTA Archer City, Texas
 LOTT, ALMA Cleburne, Texas
 LOVEN, WYVONNE Littlefield, Texas
 LOVINGGOOD, DORTHA MAE Gladewater, Texas
 LOWRY, MAMYE Seymour, Texas
 LUKAS, ELLEN Westhoff, Texas



*Billie Jean
 moving up one
 in the same class
 with you this year.
 Ollie Faye*

*Billie Jean
 moving up one
 in the same class
 with you this year.
 Ollie Faye*



Always Signed
 LUMPKIN, HELEN Meridian, Texas
 LUMPKIN, MIRIAM Meridian, Texas
 LYNCH, ELEANOR JEAN Perryton, Texas
 LYNCH, JUNE Denison, Texas
 LYNE, PAULINE La Porte, Texas
 McANALLY, ANNIE JO Dallas, Texas
 McANINCH, PAULINE Merkel, Texas
 McBRIDE, ANGIE Baird, Texas
 McBRIDE, ELAINE Fort Worth, Texas

McCLAIN, LOIS LEE Elk City, Oklahoma
 McCLAIN, OPAL Stanley, New Mexico
 McCOY, FRANCIS Dallas, Texas
 McCOY, ROZE Fort Worth, Texas
 McCRACKEN, MARY LOUISE Fort Worth, Texas
 McCUISTION, HELEN Fort Worth, Texas
 McCULLAR, FLO RAY Ardmore, Oklahoma
 McCULLOUGH, JO ANNE Bryan, Texas
 McDERMOTT, FLORENCE Goldthwaite, Texas
 McDONALD, ANN Longview, Texas
 McDONALD, ELAINE Smithville, Texas
 McDONALD, DOROTHEA Fort Worth, Texas
 McDONOUGH, MARTHA LOU Mt. Vernon, Texas
 McDOUGAL, LOUISE Vernon, Texas
 McEACHERN, BETTY Centerville, Texas



McGLASSON, MILDRED Plainview, Texas
 McGUIRE, GERALDINE Nocona, Texas
 McINNIS, GEORGE ANN Llano, Texas

McKAMY, LOMA ANNE Hebron, Texas
 McKEE, MILDRED Denton, Texas
 McKinLEY, JANE Gainesville, Texas

McKINNEY, ELIZABETH ANN Guatemala, Central America
 McKINNEY, MARGARET ANN Tom Bean, Texas
 McKNIGHT, PATSY Port Arthur, Texas



McLENDON, HELEN Odessa, Texas
 McLENDON, MARY ELIZABETH Freeport, Texas
 McNAMARA, YVONNE Vernon, Texas

McNEW, MARGARET Big Spring, Texas
 McPHAIL, JULIET Marshall, Texas
 McRAE, OZELLA Kilgore, Texas

McSPADDEN, CORDELIA Streetman, Texas
 MABERRY, GENEVA JO McCaulley, Texas
 MADDOX, FLO Gordon, Texas

MAHON, LILLIAN Ennis, Texas
 MALLEPELL, DORIS San Antonio, Texas
 MANLEY, INEZ Palestine, Texas

MARBURGER, MARY FRANCES Mart, Texas
 MARKHAM, MARIAN Corpus Christi, Texas
 MARSH, ERLYN Farmer's Branch, Texas



MARTENS, LEONA Hockley, Texas
 MARTIN, MARGARET Cameron, Texas
 MARTIN, ROWENA Charleston, West Virginia

MARTIN, WYMAN Wharton, Texas
 MARTIN, WILLIE MAUDE Carbon, Texas
 MASON, EUGENIA Longview, Texas

MASON, ROYCE Fort Worth, Texas
 MASSEY, ANITA Mexia, Texas
 MAXEY, DORTHA DEE Port Arthur, Texas

MAY, GLADYS Gillham, Arkansas
 MAYHUE, MURIEL Ardmore, Oklahoma
 MELTON, MARIE Mangum, Oklahoma

MENSER, VYOLA Celina, Texas
 MICHAEL, CLARA BELLE Holliday, Texas
 MIDDLETON, DOROTHY Orange, Texas

MIDDLETON, VIRGINIA Amarillo, Texas
 MILEY, JANE Dallas, Texas
 MILEY, JUNE Dallas, Texas

MILLARD, NANCY JANE Hereford, Texas
 MILLER, GLEN FLORA Houston, Texas
 MILLER, INEZ RUTH Fort Worth, Texas

MILLER, JEANETTE Shamrock, Texas
 MILLER, MELBA Burleson, Texas
 MILLER, NELLIE LEE Eastland, Texas



*I have enjoyed knowing
 you and paying into the
 orchestra with you. Success
 has been yours. Love,
 Jeanette*

MILLERMAN, COZETTE
 Aruba, Netherlands West Indies
 MITCHELL, MARGARET
 Wichita Falls, Texas
 MITCHELL, MARY LOUISE
 Waco, Texas
 MOHR, GENEVIEVE
 Dallas, Texas
 MOORE, ANNA LOU
 Lampasas, Texas
 MOORE, MARY LOU
 Wharton, Texas
 MOORE, JEANETTE
 Munday, Texas
 MOORE, PATRICIA
 Sherman, Texas
 MOORES, JERRY
 Houston, Texas



MORGAN, RUTH
 Hull, Texas
 MORTON, WINNIE FAYE
 Fomey, Texas
 MOSALY, GERTIE MAE
 Haslet, Texas
 MOSELY, HELEN MARIE
 South Bend, Indiana
 MUDGE, FRANCES
 Sweetwater, Texas
 MULLINS, LOUISE
 Ballinger, Texas
 MUND, ALICE
 El Dorado, Texas
 MUNSON, JENNIE KATE
 Angleton, Texas
 MURPH, MARY ALICE
 Jasper, Texas
 MURPHY, BETTYE
 Houston, Texas
 MURPHY, WINIFRED
 Livingston, Texas
 MYERS, MARY
 Wichita Falls, Texas
 MYERS, SADYE
 Olney, Texas
 NAGAI, SHIGE
 Orange, Texas
 NASH, DOROTHY
 San Antonio, Texas



NOEL, TOMMYE
 Memphis, Tennessee
 NORTON, CATHERINE
 Tyler, Texas
 OATES, JANE
 San Antonio, Texas
 ODOM, MARY FRANCES
 Dayton, Ohio
 OPPENHEIM, LILLIAN
 El Paso, Texas
 ORR, MARJORIE
 Waxahachie, Texas
 OTT, JAYNE
 Fort Worth, Texas
 OWEN, BARBARA
 Marlin, Texas
 PADGETT, MARY RUTH
 Graham, Texas
 PANNILL, JANE
 Kemp, Texas
 PATRICK, EDITH
 Mercury, Texas
 PATTERSON, DOROTHY
 Angleton, Texas
 PAYNE, GERRYE
 Louise, Texas
 PAYNE, KARLYNE
 Fort Worth, Texas
 PAYNE, MYRILYN
 Gainesville, Texas

NAYLOR, ALICE GENE
 Monroe, Louisiana
 NEAL, MARY FRANCES
 Denton, Texas
 NEELEY, NANCY
 Waco, Texas
 NELSON, JANE
 Palestine, Texas
 NELSON, MARY
 Palestine, Texas
 NESBITT, WYNELLE
 Marshall, Texas
 NEVILLS, JAQUE
 Abilene, Texas
 NEWMAN, WILLETTE
 Hunt, Texas
 NICKERSON, HELEN
 Shreveport, Louisiana



*Wishing you lots of success
 Sincerely,
 Edith*

PEARSON, PAULINE
PEEK, LAURA ELLEN
PENICK, EARLINE

Paducah, Texas
Annona, Texas
Houston, Texas

PERKINS, JULIA
PERRY, CATHERINE
PFEIL, GRACE

Clarks, Louisiana
Greenville, Texas
Cibola, Texas

PHILLIPS, BETTY SUE
PHILLIPS, LORENA
PHILLIPS, VIOLA

Houston, Texas
Ashdown, Arkansas
Hereford, Texas



PHIPPS, VIRGINIA
PIERCE, BOBBIE LEE
PINSON, POLLY

Frederick, Texas
Lubbock, Texas
Fomey, Texas

PITTS, SHIRLEY
PLEMMONS, RENA
PLUMMER, MARIE

Irving, Texas
Hot Springs, Arkansas
Eastland, Texas

POGUE, JEANNE
PORTER, DORIS
PORTER, DORIS JEAN

Smithville, Texas
Lovelady, Texas
Granbury, Texas

PORTER, IONE
PORTER, LAURA
POSEY, MILDRED

Mathis, Texas
Palestine, Texas
Crockett, Texas

POST, MARVINA
POTEET, BERNICE
POWELL, BILLIE LOUISE

Haskell, Texas
Madisonville, Texas
Spur, Texas



POWELL, MARTHA LUCILLE
POWERS, JOY
PRATT, JUNE LUCILLE

Meridian, Texas
Rosebud, Texas
Houston, Texas

PRATT, VALTA
PUTMAN, MADGE
RADLEY, MARY KATHARINE

Cooper, Texas
Ardmore, Oklahoma
Waco, Texas

RAGLE, JUNE
RALEIGH, YVONNE
RANDOLPH, MARY LOUISE

Olney, Texas
Denison, Texas
Ardmore, Oklahoma

RANKIN, NELL
RANSOM, MADELINE
RATHER, LUCIE JANE

Bynum, Texas
Fort Worth, Texas
San Antonio, Texas

RATLIFF, MINNIE
RAUB, YVONNE
RAUSCH, BETTY

Austin, Texas
Houston, Texas
Mason, Texas

RAWLINS, HELEN L.
RAY, ELAINE
RAY, MARY LASWELL

Ardmore, Oklahoma
Center, Texas
Fort Worth, Texas

RAYZOR, LUCILE
READ, JESSIE MARIE
READ, MARION HOPE

Denton, Texas
Deport, Texas
Lubbock, Texas

REAGAN, ELLEN
REDFIELD, HELEN
REDUS, VIRGINIA

Harlingen, Texas
Houston, Texas
Howland, Texas



REED, MARGUERITE
 REESE, JANE
 REESE, WESLEY JANE

Big Spring, Texas
 Houston, Texas
 Ballinger, Texas

REID, JACKIE SUE
 REID, LUCILE
 RENFRO, FRANCES

Paducah, Texas
 Glen Flora, Texas
 Stanton, Texas

RHOADS, RUBY
 RIBBLE, MARTHA
 RICHBURG, LORETTA

Dallas, Texas
 Vernon, Texas
 Dallas, Texas



RIDDICK, FRANCES
 RIGBY, MARY AGNES
 RILEY, ANNA SUE

Shanghai, China
 Galveston, Texas
 Wichita Falls, Texas

RITCHEY, MARGUERITE
 ROBBINS, MAXINE
 ROBERTS, JEAN

Palestine, Texas
 Humble, Texas
 Rotan, Texas

ROBERTSON, MARIE
 ROBINSON, DOROTHY
 ROBINSON, LOMETA

Fort Worth, Texas
 Galveston, Texas
 O'Donnell, Texas

ROBINSON, MARY JO
 ROBINSON, MARY LEAH
 ROBINSON, ROBERTA JEANNE

Pittsburg, Texas
 Post, Texas
 Sherman, Texas

ROBINSON, SALLIE
 RODGERS, NELLIE PEARL
 RODGERS, THERIA

Amarillo, Texas
 Melvin, Texas
 Waskom, Texas



ROMERO, BERNIE
 ROSENBERG, SHIRLEY
 ROSENFELD, NAOMI

Robstown, Texas
 Malverne, New York
 Houston, Texas

ROSENQUEST, HELEN
 ROSS, BETSY
 ROTHROCK, EUGENIA LEE

Eastland, Texas
 Houston, Texas
 Waxahachie, Texas

ROWE, EMMA MAE
 RUDD, OLETA
 RUGGLES, ANNIE LEE

Big Spring, Texas
 Greenville, Texas
 Konawa, Oklahoma

RUSSELL, JEAN
 RUSSELL, SUSANNE
 SACKETT, HAZEL

Raymondville, Texas
 Stamford, Texas
 El Paso, Texas

SALMON, SUSIE
 SAMUEL, LOIS
 SAMUEL, MATTIE

Brice, Texas
 Mont Belview, Texas
 New Waverly, Texas

SANDERS, NADINE
 SANFORD, ALICE
 SASSER, ELAINE

Samnorwood, Texas
 Timpson, Texas
 Navasota, Texas

SAWYER, MARIE
 SCHLICK, WYNELLE
 SCHMIDT, BETH

Palestine, Texas
 Wharton, Texas
 Robstown, Texas

SCHOTT, GERALDINE
 SCHROEDER, CONSTANCE
 SCHUESSLER, LABELLE

Silverton, Texas
 Dickinson, Texas
 Mason, Texas



SCOTT, DOROTHY Denton, Texas
 SCOTT, LARUE Sweetwater, Texas
 SCUDDER, LAURA Comanche, Texas

 SELL, ELLA JANE Katemcy, Texas
 SESSIONS, SARA Fairfield, Texas
 SEWELL, BETTY Memphis, Tennessee

 SEWELL, FLOYEVELYN Longview, Texas
 SEWELL, ODENE Big Spring, Texas
 SHARMAN, BERTHA EDITH Houston, Texas



SHAYER, SHIRLEY Denton, Texas
 SHEARIN, OLGA Raymondville, Texas
 SHELTON, WILLA FAYE Dallas, Texas

 SHERMAN, ALLENE Harlingen, Texas
 SHERRILL, PATSY LOU Henrietta, Texas
 SHIELDS, BOBBIE Mart, Texas

 SHILLING, LOUISE Ft. Worth, Texas
 SHIPMAN, INEZ Memphis, Tennessee
 SHIRLEY, LAURA LYNNE Eagle Lake, Texas
 •
 SHOEMAKER, CLAUDINE Dallas, Texas
 SHORT, JEAN ELIZABETH Nome, Texas
 SHORT, PEGGY LOU Nome, Texas

 SHRADER, MARY RUTH Scranton, Texas
 SLAUGHTER, RUBY JIM Staples, Texas
 SLOAN, OLIVE Haskell, Texas



SMITH, BETTY RUTH Sherman, Texas
 SMITH, BILLY Farmersville, Texas
 SMITH, JEAN Corsicana, Texas

 SMITH, JEANNE Dallas, Texas
 SMITH, MARTHA FRANCIS Center, Texas
 SMITH, RUTH Ennis, Texas

 SNEAD, CATHERINE DeLeon, Texas
 SNEAD, JANE SUE Wichita Falls, Texas
 SNYDER, HELEN ANN Hereford, Texas

SOLT, JEAN Artesia, New Mexico
 SORENSEN, CARRIE ELIZABETH Pharr, Texas
 SPECK, OPAL Plainview, Texas

 SPENCER, MARJORIE Gladewater, Texas
 SPICER, PATRICIA Joplin, Missouri
 SPLITTGERBER, BILLIE LOU Mason, Texas

 SPRINGER, DOROTHY Eden, Texas
 SPOONTZ, CHARLENE Belton, Texas
 STAGNER, FAYE Celina, Texas
 Luck to you always - faye
 STANFORD, ANNIE LAURE Houston, Texas
 STAPLES, SUSAN Dallas, Texas
 STARK, SERENA Denton, Texas

 STATLER, PHYLLIS ANN Crystal City, Texas
 STAYTON, VIRGINIA Ardmore, Oklahoma
 STEED, MATILDA Port Arthur, Texas



faye
stagner

STEEDMAN, WINONA
STEINBERGER, STELLA
STEPHENS, RUTH

STEVENS, PEGGY
STEWART, BRYCE
STEWART, MELVINA

STOKES, DORIS MAY
STONE, VERLIE MARIE
STOREY, EVELYN

Sadler, Texas
Denton, Texas
San Antonio, Texas

Jacksboro, Texas
Robert Lee, Texas
Hereford, Texas

Bartlett, Texas
Gand Saline, Texas
Laredo, Texas



STOVER, VIRGINIA
STRAHAN, VIRGINIA
STRICKLAND, JANE

St. Louis, Missouri
Beaumont, Texas
Houston, Texas

STROTHER, KATHERINE
SUBA, DAPHNE
SUDDARTH, ELLEN

Corsicana, Texas
Galena Park, Texas
O'Donnell, Texas

SUMMERS, DOROTHY JEAN
SWISHER, JANE
TACKETT, MINNIE L.

McGregor, Texas
Laredo, Texas
Handley, Texas

TALLEY, RUTH
TARRY, ANN
TATE, CLETA DEE

El Paso, Texas
Wichita Falls, Texas
Midland, Texas

TAUBE, EDNA
TAYLOR, MARIE
TAYLOR, MARY RUTH

Calvert, Texas
Gilmer, Texas
Covington, Texas

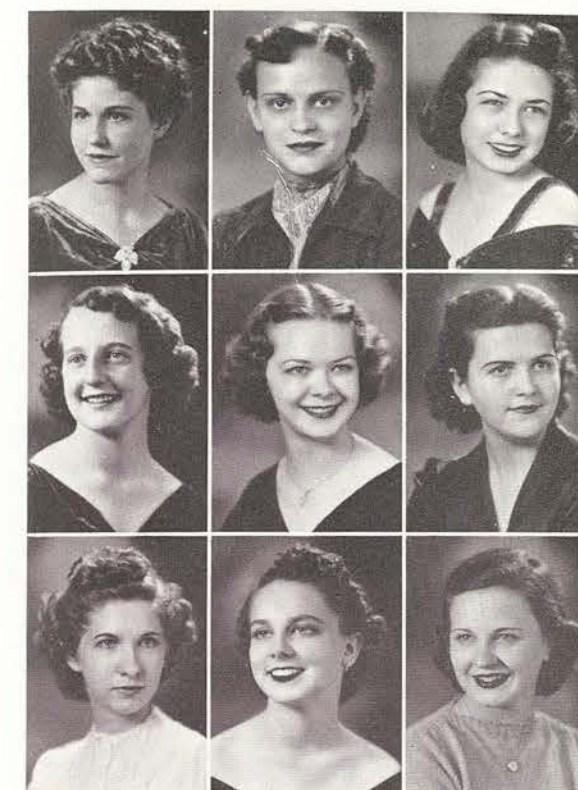
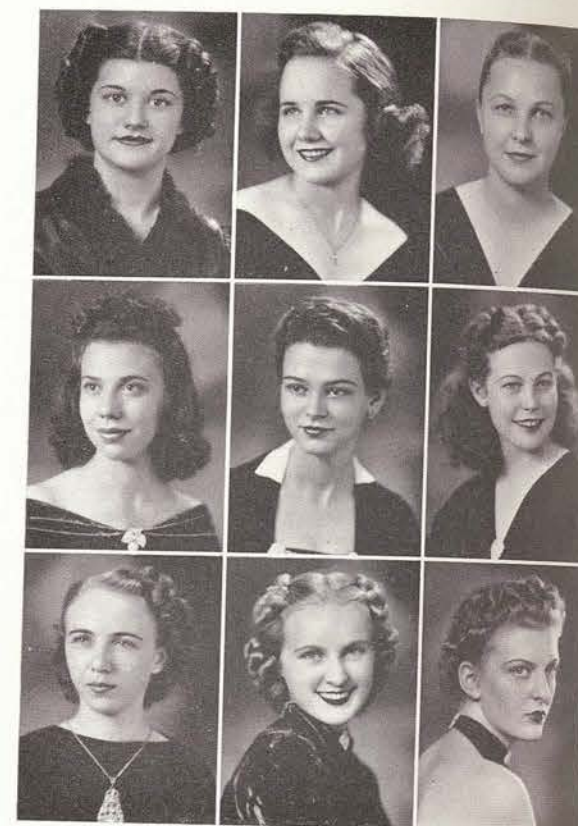

THIELE, MARIANNE
THOMAS, AMILDA
THOMAS, MARY VIRGINIA

Mission, Texas
Memphis, Texas
Taft, Texas

THOMAS, ROSALIND
THOMASON, LOUISE
THOMASON, MARJORIE

Quincy, Illinois
Houston, Texas
Crystal City, Texas

THOMPSON, BERYL
THOMPSON, MARGIE
THOMPSON, MARY LOUISE

Houston, Texas
Mathis, Texas
Reagan, Texas

THOMPSON, VIRGINIA
THORP, OPAL MAYE
THORPE, JANETA

Shamrock, Texas
Overton, Texas
Konawa, Oklahoma

TIEDERMAN, JOANE
TILLOTSON, HILDA
TOBIAS, MARY FRANCES

Tulsa, Oklahoma
San Antonio, Texas
Bryan, Texas

TOBIN, RUTH
TODD, PATRICIA
TOMLINSON, MARY

Denton, Texas
Houston, Texas
Ardmore, Oklahoma

TOWNSEND, DOROTHY
TOWNSEND, LURINNE
TROTTER, DOROTHY

Mart, Texas
Ozona, Texas
Overton, Texas

TROY, SARA
TULLY, EMMA G.
TURNER, JESSIE LOU

Honey Grove, Texas
Teague, Texas
Roanoke, Texas

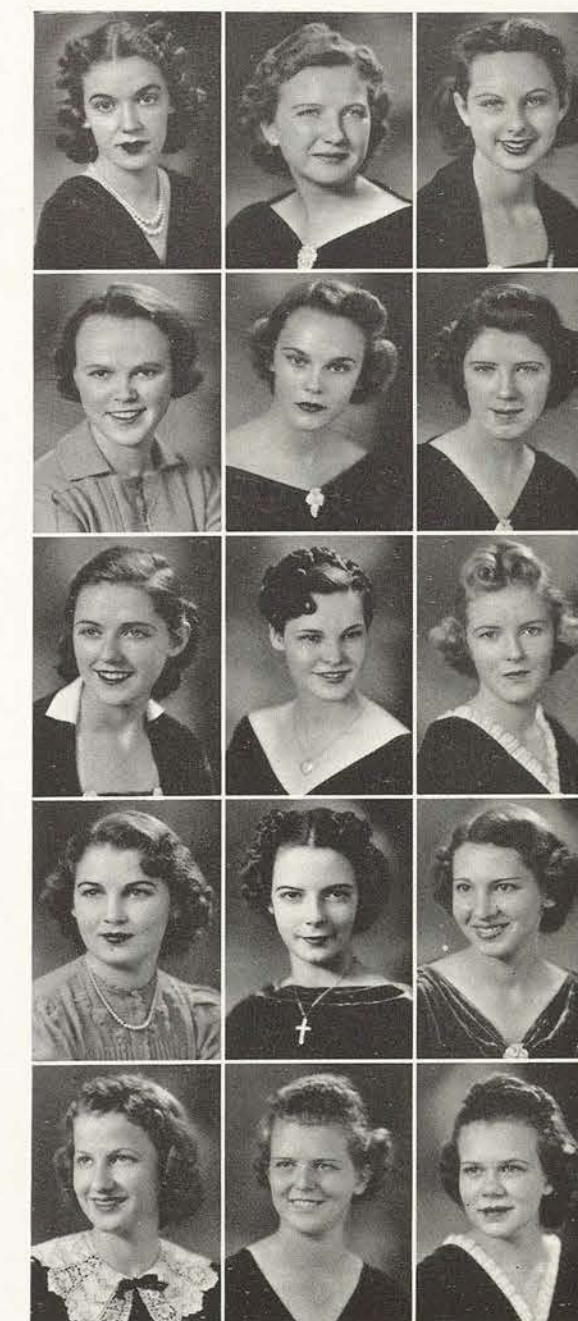

TWENHAFEL, KATHLEEN
Mercedes, Texas
TYSON, MAXINE
Wharton, Texas
UMBENHOUR, ADA
Ft. Worth, Texas

UNDERWOOD, LETA
Denton, Texas
VAN ZANDT, MURREL
Tioga, Texas
VAUGHN, NELL
Dallas, Texas

VICK, ROSEMARY
Ft. Worth, Texas
VICTOR, NORMA
Abilene, Texas
WADE, JULIA ANNE
San Saba, Texas



WADE, MAY ELIZABETH
Ladonia, Texas
WAGGONER, EARLENE
Paris, Texas
WALDER, MARY EVELYN
Bullard, Texas

WARD, CHRISTINE
Abilene, Texas
WARREN, RENE
Waurika, Oklahoma
WATSON, LEOTA
Denton, Texas

WATSON, MARIAN
Brownwood, Texas
WATSON, VELMA
Roanoke, Texas
WEBB, JANE
Alvin, Texas

WEBSTER, SALLIE LEE
Texarkana, Texas
WELLS, THELMA
Beaumont, Texas
WESSELS, LUCILLE
LaFeria, Texas

WHEAT, DOROTHY
Santa Anna, Texas
WHEELER, MARJORIE
Gainesville, Texas
WHISNER, SUNSHINE
Shreveport, Louisiana



WHITSON, CATHERINE
Oklahoma City, Oklahoma
WILEY, MAURINE
Bryan, Texas
WILKINS, ELSYE
Hereford, Texas

WILKINSON, FRANCES MAE
Keithville, Louisiana
WILLIAMS, DORIS
Crystal City, Texas
WILLIAMS, GERALDINE
Nacogdoches, Texas

WILLIAMS, MARGARET MAE
Refugio, Texas
WILLIAMS, MARIAN
Glen Flora, Texas
WILLIAMSON, MARIE
Memphis, Texas

WILLIS, RACHEL
Frisco, Texas
WILLIS, VIRGINIA
Center, Texas
WILSON, CHRISTINE GLYNN
Houston, Texas

WILSON, LETHA CLAIRE
Pottsboro, Texas
WINFORD, PEGGY
Dallas, Texas
WINGATE, OPHIE DON
Newton, Texas

WHITE, ANNE
Stowell, Texas
WHITE, DOROTHY
Bynum, Texas
WHITE, ELAINE
Wharton, Texas

WHITE, SHIRLEY
Grayson, Louisiana
WHITEHEAD, KATHRYN
Stanton, Texas
WHITEMAN, JOYNE
Fort Worth, Texas

WHITESIDE, CELESTE
El Campo, Texas
WHITEFIELD, FRANCES
Ardmore, Oklahoma
WHITFIELD, LUCY MERLE
Eden, Texas



WINGREN, BETTIE
WINNING, JANE
WINSTON, VIRGINIA

Denison, Texas
Houston, Texas
Vernon, Texas

WITHERS, FRANCES
WITTE, BEATRICE
WOLFENBERGER, LORECE

Fort Worth, Texas
San Antonio, Texas
Weatherford, Texas

WOLTERS, EDITH
WOMACK, LAETIA
WOMACK, PAULINE

Shiner, Texas
El Paso, Texas
Stowell, Texas



WOOD, MARGARET
WOOD, NELDA
WOODWARD, MARY EMMA

South Bend, Texas
Eastland, Texas
Chapman Ranch, Texas

WOOLEY, CHRISTINE
WRIGHT, FLORAGENE
WRIGHT, MARGARET

Clarksville, Texas
San Antonio, Texas
Columbus, Texas

WYNNE, DORIS
YANCY, DORIS ROSE
YATES, GLADYS

Colorado, Texas
Lufkin, Texas
Forney, Texas

YETTER, DOROTHY
YOLTON, JESSE MARIE
YOUNGBLOOD, DOCIA MARIE

Saint Jo, Missouri
Houston, Texas
Avalon, Texas

YOUNGER, CYNTHIA
YOUNT, CAROLINE KYLE
YULE, VIRGINIA

McKinney, Texas
Kaufman, Texas
Quanah, Texas



ZUCKERO, PHYLLIS
ALEXANDER, MARGARET
BERNDT, BERNICE

Houston, Texas
Dallas, Texas

CANNON, GEORGIE LEE
COLEMAN, MILDRED
DEAVER, MARY NESA

Smithville, Texas
Dozier, Texas
Fort Worth, Texas

DARSEY, MARY FRANCES
HOPKINS, FRANCES
JONES, MARGARET

Grapeland, Texas
Silsbee, Texas
Dallas, Texas

McCLURE, DOROTHY
McKNIGHT, PATSY
MILLS, MILLIE

Jacksonville Beach, Florida
Port Arthur, Texas
Mullen, Texas

PERSONS, ANN
PRITCHETT, LOUISE
RUSSELL, ERROL JEAN

Hico, Texas
Eureka, Texas
Stamford, Texas

SEARS, BILLYE
SHAW, JULIA
SMITH, LOU JANE

Abilene, Texas
Dallas, Texas
Teague, Texas

SMITH, MARJORY
SPRAGGINS, MADELINE
URIE, DORIS

Alvarado, Texas
Houston, Texas
Ardmore, Oklahoma

WILSON, HELEN M.

Fort Worth, Texas



Don't wish
you the best of
everything. I wish
you the best of
everything.

But Mary,
May 2, as one girl
to another, wish
you lots of success
Christmas Eve.

Dearest Mary Frances,
your would be my first school.
near the bright if I have been
for the summer. I truly wish you all
of the luck and happiness in the world.
I hope to see you next fall.
Love,
Hendell.

Dearest Mary Francis,
I had heard so much
about you - before I met
you, I was anxious to meet
that pretty blond from Iraan!
When I at last was introduced
I must admit I wasn't at all
disappointed. You are just as
sweet and attractive as I had
pictured + I hope you always
remain so. Luck + happiness to
you - Loads of Love.
L. Winnie

Dear Mary Frances,
It really has been swell
being with you this
year. Best wishes to a
lovely girl and thanks
for a wonderful friend.
Love,
Hendell

Dear Mary Frances,
I think I have already
learned the name of a
pretty blond girl I think is
so sweet. I don't know
if it's next to each other in
Library Science. Don't it
fun not to get lessons up?
With best wishes,
Nancy Johnson

Mary Frances,
It's been swell
knowing you +
playing with you +
overlook my sarcasm.
Cause you know I
think you are a
grand kid and a
good hockey player.
Your "coach" - Kate

Dearest Mary Frances,
I have been a great
pleasure, just knowing
you. I hope that
everything you try to
do turns out to be a
success, and I believe
that this will happen.
I shall always remember
you.
As ever,
L. Winnie

Mary,
I'll be with you in the
few hall with you. I love
knowing you. I love
your sweet smile and your
triable personality. Please
remember I always
the "cute" little blond
Hall. Best wishes and
lots of success.
Love,
Willy Martin

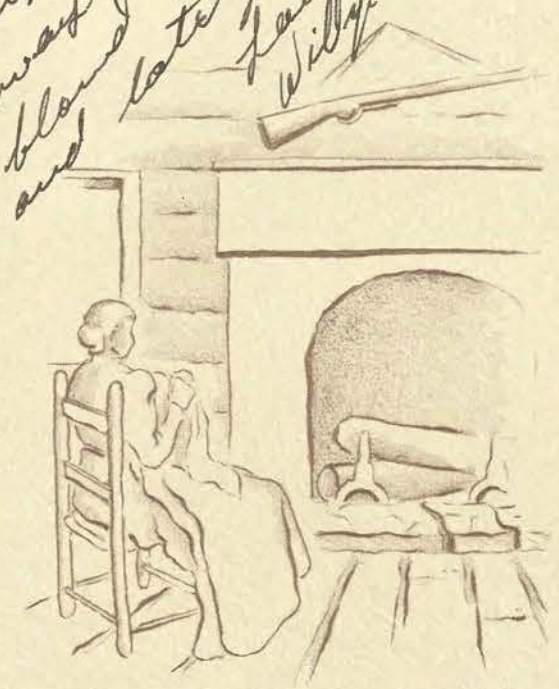

Get-Togethers

Dearest Mary Margaret,
 May much luck,
 beauty, and happiness
 come your way.
 Next year I shall be
 with you - like that
 more days spent of my
 could be good cause it
 keep - I hope it
 pillow - *Sincerely*
Gayle Williams

ROUND



TABLE

President
 Dorothy D. Smith
 Vice-President
 Ruth Alexander
 Secretary
 Ruth Neeley

Treasurer
 Janice Jarmán
 Parliamentarian
 Charlotte Bolin

Sponsors
 Mrs. Mattie L. Wooten
 Miss Agnes Trammel
 Miss Constance Beach
 Miss Maude Wallin
 Mr. Francis Emerson

Allen, Ann
 Bell, Tutta
 Blohm, Dorothy Jean
 Bloomquist, Beatrice
 Buttrill, Margaret
 Cleary, Nellie
 Coats, Doris Jean
 Coll, Marian
 Connolly, Julia
 Cooper, Dorothy
 Cox, Barbara
 Cramer, Dolly
 Drummond, Virginia
 Dukes, Virginia
 Gist, Carra Lee
 Gray, Neville
 Green, Ella Virginia
 Gunn, Jeanne

Hawkins, Dorothy Lee
 Heard, Elizabeth Ann
 Hero, Suzanne
 Hill, Edna
 Hinds, Nita
 Hollekamp, Loretta
 Jones, Frances
 Kelhofer, Mary Ellen
 Kirk, Lorena
 Lake, Mary
 Lawrence, Edith
 Lentz, Sydolita
 Lorimer, Helen M.
 Mason, Velma Jo
 Mathis, Juliet
 Meyers, Frances
 Morrison, Patricia



Nash, Dorothy
 Neal, Sadie
 Neeley, Ruth
 Norrell, Virginia
 Oliver, Jane
 Read, Hopie
 Reid, Odessa
 Rohde, Ellen
 Robertson, Elizabeth
 Rosenquest, Edythe
 Schlottman, Jeannette
 Simpson, Marian
 Simpson, Natalie
 Slaughter, Gene
 Smith, Burt Ione
 Smith, Geraldine
 Smith, Gretchen
 Smith, Margie

Speed, Dorothy Lou
 Stockard, Jackie
 Stockey, Jean
 Stoll, Patricia
 Stone, Marjorie
 Stovall, Virginia
 Taliaferro, Juanita
 Tatom, Marguerite
 Terry, Mildred
 Thomas, Betsy
 Thomas, Edith
 Tidmore, Elizabeth
 Vezey, Eloise
 Vogel, Ruth
 Wood, Virginia Dale
 Woodward, Kathryn
 Wyatt, Nelva





STUDENT

President
Gretchen Smith
Vice-President
Richardine Acton
Secretary
Jeanette Schlottmann



ADVISORY

Acton, Richardine
Archer, Mabel Jo
Cameron, Margaret
Chadick, Mary Ann
Fortenberry, Helen
Ellis, Jane
Gideon, Ione
Haley, Muriel
Heard, Elizabeth Ann
Hinds, Nita
Holloway, Effie Jo
Kirkpatrick, Neva Lee
Lair, Bess
Mangold, Ernestine

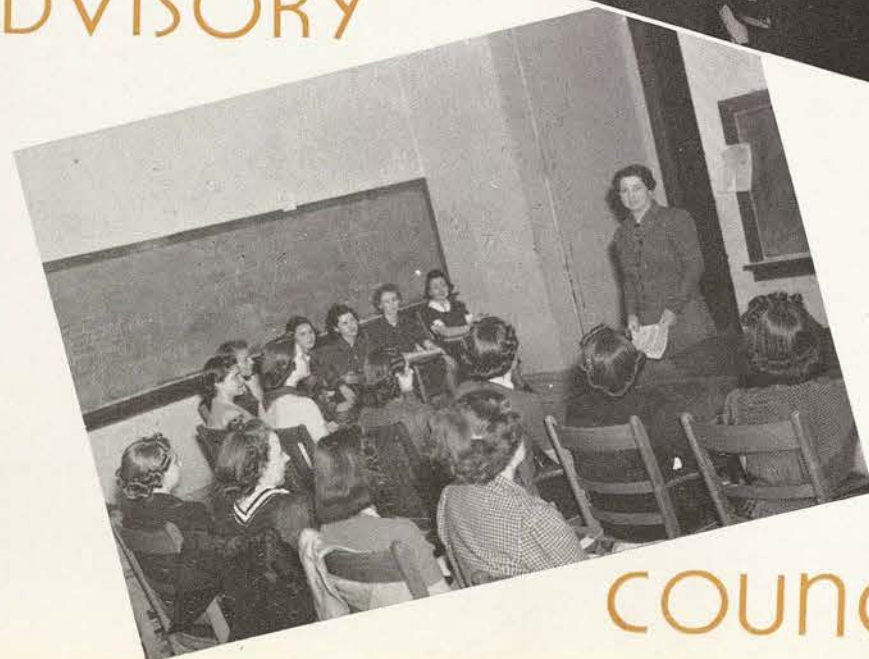

Pearson, Mabel
Ross, Elizabeth
Schlottmann, Jeanette
Smith, Mary Lou
Smith, Margie
Smith, Gretchen
Terrel, Edna
Von Gremp, Harriet
White, Beverly

COUNCIL

ALPHA LAMBDA DELTA



President
Mary Ellen Kelhofer
Vice-President
Mary Pool
Secretary
Eloise O'Quinn

Treasurer
Edith Thomas
Sponsors
Miss Gertrude Gibson
Mrs. Mattie Lloyd Wooten



Andrews, Ruth
Bryant, Alice
Casey, Frances
Eliot, Marion
Franklin, Florence
Friday, Loudene
Gentzke, Emma Louise
Hale, Samuella
Hunt, Eloise
James, Gwendolyn
Joyner, Jane Lee
Knight, Virginia
Lowry, Jane
McDaniel, Helen Louise
Massock, Helen
Miller, Emmy Lou
Schmittgens, Evelyn



Snider, Ruth
Schmidt, Edna
Smith, Mary Lou
Street, Louise
Voss, Ida Mae
White, Beverly
Wilson, Geraldine
Woodland, Marian



President
Margie Smith
Vice-President
Gretchen Smith
Secretary-Treasurer
Mary Frances Armstrong
Sponsor
Mrs. Mattie Lloyd Wooten



ALPHA KAPPA DELTA

Dr. Ruby Jo Reeves
Miss Jessie H. Humphries
Miss Catherine Bentinck
Miss Mary Elizabeth Fagg
Miss Anna Beth Parker
Mrs. Jean Meacies
Miss Gladys L. Hall



PHI UPSILON



OMICRON

President
Dorothy Smith
Vice-President
Nell Lowry
Secretaries
Pauline Stokes
Velma Lee Hamilton
Treasurer
Janet Bear
Chaplain
Patsy Childers
Historian
Marian Roy
Editor
Dessa Pierce
Sponsor
Miss Mary E. Goldman

Blohm, Dorothy Jean
Colson, Mildred
Edmonson, Jonnie Mai
Hale, Crenor
Koenig, Ruth Adele
Lacey, Margaret
Linle, Ruth
Routh, Mary
Simons, Catherine
Smith, Martha Louise
Strahan, Evelyn
Stokes, Pauline
Templeton, Olivia

ALUMNAE ON CAMPUS
Mrs. Charlotte Clank
Miss Frances Taylor

GRADUATE MEMBERS
Miss Allie George
Miss Laura Brehan

HONORARY MEMBERS
Mrs. Grace R. Bailey
Dr. Ercel L. Eppright
Miss Mary E. Goldman
Mrs. Eloise T. Johnson



THETA



President
Nita Hinds
Vice-President
Betty Tackett
Treasurer
Joan Ladd
Secretary
Elizabeth Robertson
Keeper of the Archives
Dorothy Brown
Sponsor
Mr. Frank Rigler



SIGMA

PHI

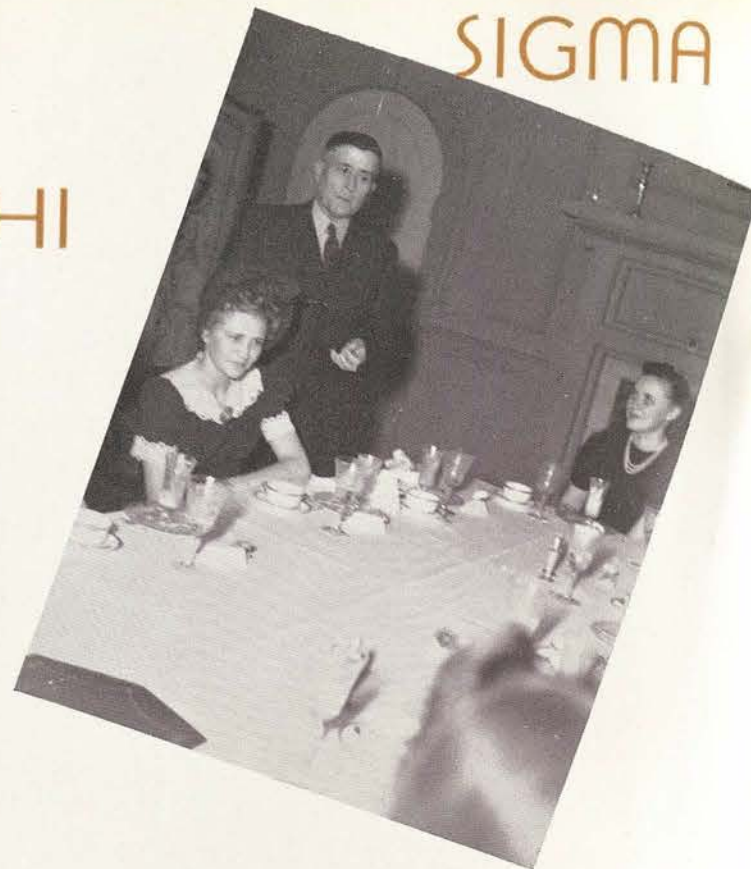

Brown, Dorothy
Cole, Mary Lou
Hinds, Nita
Ladd, Joan
Latham, Kathleen

Ray, Myra Jo
Robertson, Elizabeth
Tackett, Betty
Van Meter, Martha
Walden, Tommie

NATIONAL COLLEGIATE PLAYERS



President
Natalie Simpson
Secretary
Elizabeth A. Heard
Sponsor
Miss Mary K. Sands



Crawford, Miss Winnie Mae
Galloway, Jean Anne
Lowe, Modena
Powledge, Mary
Sewell, Miss Anne
Tatom, Marguerite
Vogel, Ruth



ALPHA



CHI

President
Geraldine Smith

Vice-President
Martha Sue Noel

Treasurer
Sydolia Lentz

Corresponding Secretary
Doris Griffin

Recording Secretary
Richardine Acton



Armstrong, Mary Frances
Bear, Janet
Blohm, Dorothy Jean
Casad, Gertrude
Cox, Carolyn
Frazier, Martha Sue
Gadberry, Idell
Galloway, Jean Anne
Griggs, Jackie
Hamilton, Velma Lee
Hartley, Beth
Hawley, Marjory
Kinnebrew, Mary A.
Long, Mary Etta
Miller, Helen Lucille
Oliver, Jane
Pearson, Mabel
Pierce, Dessa
Routh, Mary
Smith, Margie
Staton, Damrun
Stokes, Pauline
Strahan, Evelyn
Templeton, Olivia
Treptow, La Nelle
Vacca, Mary Lucile
White, Dorothy

Graduate Members
Miss Dorothy Hinton
Mrs. Lytle Powell
Mrs. Doris R. Moore
Miss Maud Daniel



COUNCIL

OF



RELIGIOUS

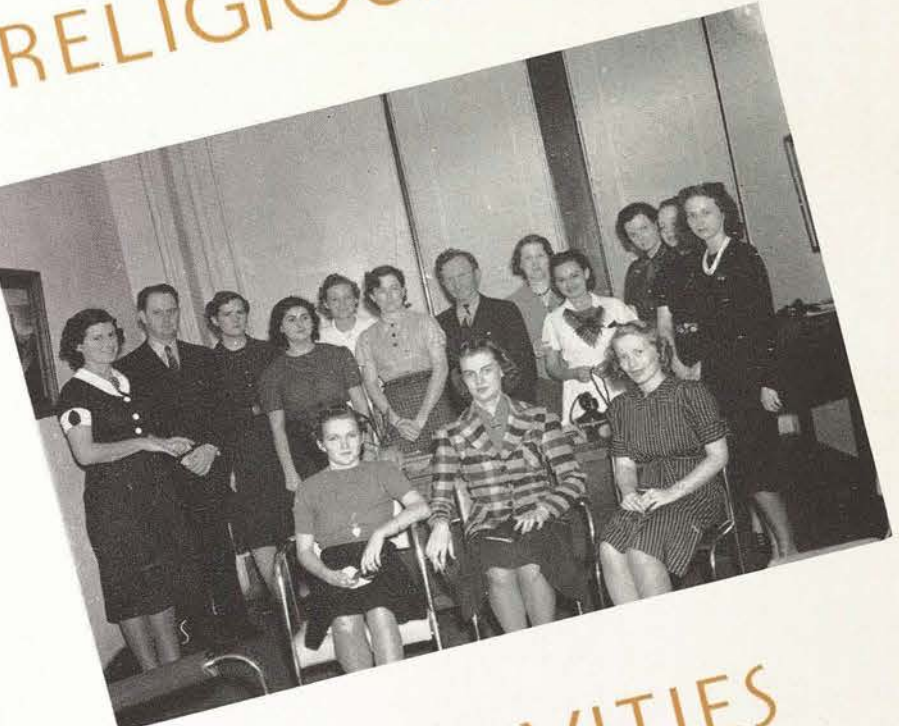

President
Dorothy Cooper

Vice-President
Mabel Pearson

Secretary
Bessie Gheen

Treasurer
Pearl Jeanne Phillips

Historian
Rebecca Anderson

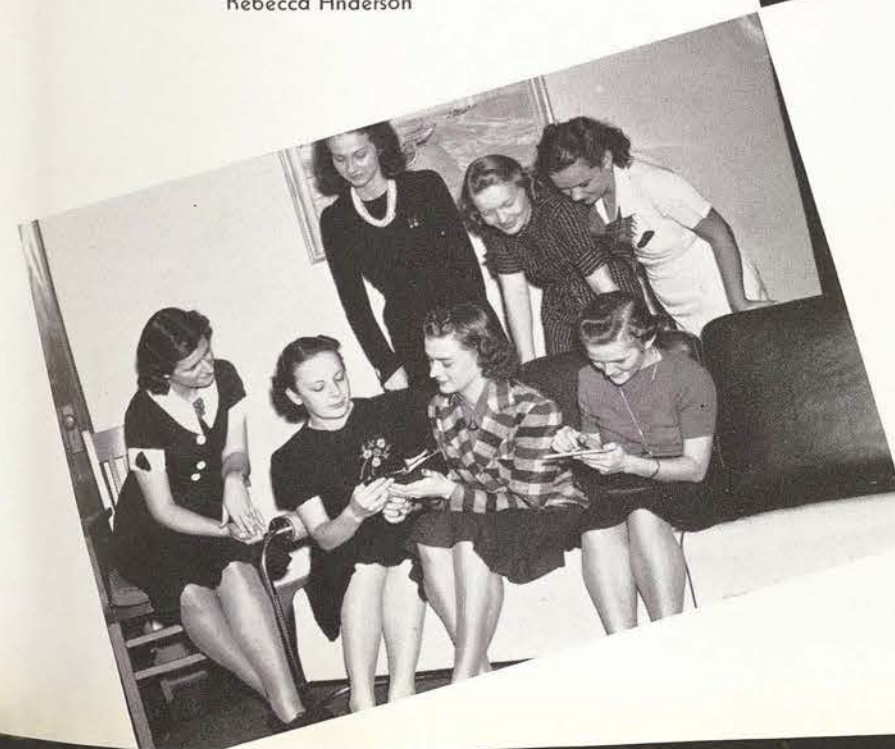

ACTIVITIES

Boutwell, Naomi
Cummings, Mary Louise
Durrett, Mary
Hawkes, Ellen
Slaughter, Gene
Smith, Nina Laura
Sweatt, Velma
Ward, Bernice
Wilbeck, Minnie Lee

Y W C A



President
Gene Slaughter

Vice-President
Irene Christian

Secretary-Treasurer
Frances Elliott

Sponsors
Mrs. R. A. Mark
Miss Martha Sanders
Dr. Spencer Stoker



Brandenberger, Imogene
Brous, Elinor
Campbell, Linna Lee
Cash, Margaret
Cheatham, Dorothy
Cochran, Joyce
Cook, Dollie Agnes
Craghead, Mildred
Dalton, Olive
Davidson, Charles Mary
Davies, Kathryn
Dobbs, Elizabeth
Dobbs, Katherine
Fouts, Kathleen
Gaulden, Cleo

Goodger, Emily Ann
Gunn, Jeanne
Hall, Mattie
Keller, Mary Catherine
Mooneyham, Gussie Dell
Pinson, Lois

Pratt, Mary Nell
Rogers, Ruth
Smith, Nina Laura
Turney, Geraldine
Wilbeck, Minnie Lee
Womack, Johnye



President
Sydolia Lentz
Vice-President
Margie Smith
Secretary
Doris Griffin
Treasurer
Dorothy Lee Hawkins
Rush Captain
Modena Lowe
Sponsor
Miss Mary Hufford

Allen, Ann
Amthor, Ann
Ansley, Pauline
Barganier, Velma
Bartley, Patricia
Bates, Mildred
Cameron, Margaret
Cobb, Dorothy Glenn
Cook, Mary Elizabeth
Cosey, Frances
Davis, Beth
Dearen, Mildred
Eads, Gladys
Eads, Mary Jane
Ellis, Lynell
Eppright, Edith
Foster, Sue
Gregory, Elizabeth
Hero, Suzanne
Hulan, Verna



Hunt, Eloise
Hunt, Mary Helen
Jander, Clarice
Keilor, Barbara
Letlow, June
Lorimer, Helen Margaret
Lowe, Martha
Mattingly, Mary Boyd
McMillan, Lorraine
Melbert, Shirley
Mills, Mildred
Peek, Maxene

Polk, Daisy Ellen
Riddle, Lucille
Rucker, Maryanna
Rushing, Evalie
Schmittgens, Dorothy
Schmittgens, Evelyn
Smith, Dorothy
Stephenson, Mary Beth
Swender, Louise
Thurmond, Ruth
White, Kathryn
Williams, Georgie Mae



ADELPHIAN CLUB



AGLAIAN CLUB



President
Edna Hill
Vice-President
Marian Roy
Treasurer
Dorothy Jane Pearson
Secretary
Celeste Tisdale
Parliamentarian
Audrey Nobles

Atkinson, Mildred
Blohm, Dorothy
Brant, Theda
Casad Gertrude
Cleary, Nellie
Colson, Mildred
Elliott, Edna
Evans, Dorothy
Flowers, Pauline
Fortenberry, Helen
Griggs, Jackie
Hale, Crenor
Hale, Sammy
Hemphill, Frances
Hill, Edna
Holt, Kathryn
Keller, Mary Ann

Koy, Marian
Landrem, Jean
McDermott, Frances
Malone, Agnes
Mund, Mildred
Murchison, Dorothy
Nobles, Audrey
Parks, Madie
Pearson, Dorothy Jane
Roney, Dorothy
Steele, Mary Elizabeth
Tisdale, Celeste
Way, Peggy Lynn
Wheelock, Janet
Williams, Lazelle
Wilson, Lavona
Wright, Bluebell



ODEON



CLUB



President
Nelva Wyatt
Vice-President
Mary Frances Robinson
Secretary
Daisy Polk
Treasurer
Dorothy Cooper
Sponsor
Miss Vera McNeal

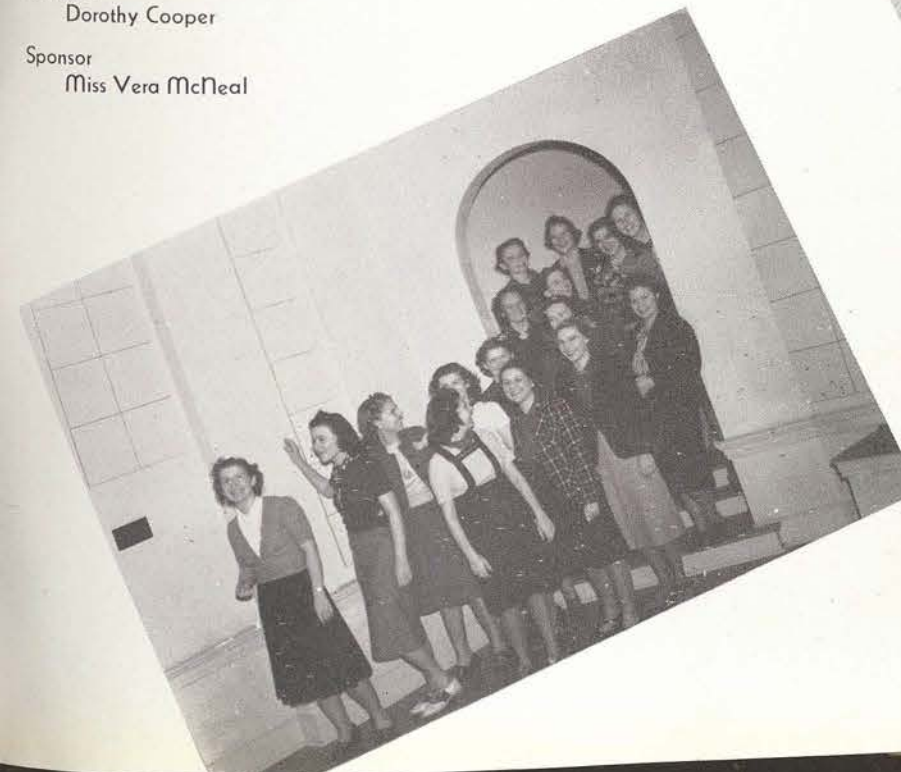

The primary aims of the Odeon Club this year have been to study the outstanding contributors to the modern school of music and to endeavor to bring music into the social life of the members.

The "Odeon Christmas Banquet" is an annual social affair of the club. At this time Dr. and Mrs. Hubbard and the members of the music faculty are honored guests.

The programs this year have consisted of banquets, teas, book reviews, and the study of various composers.

JAMES



H.

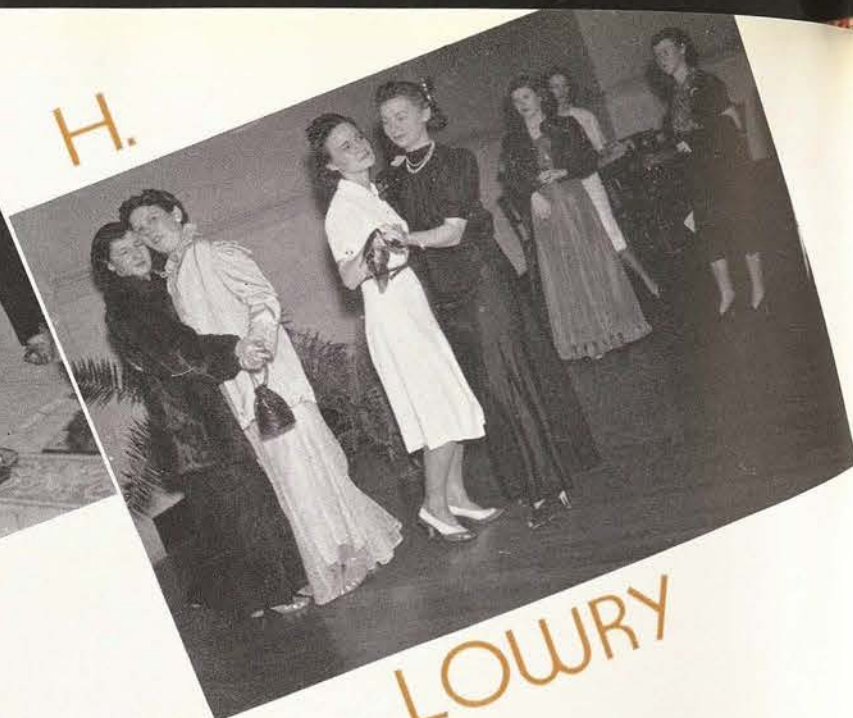

LOWRY

President
Bert Ione Smith

Vice-President
Adele Criswell

Secretary
Rosina Buxton

Treasurer
Helen Tuorila

Sponsor
Miss Agnes Trammel

Acton, Richardine
Adams, Katheryn
Anderson, Margaret
Beard, Eloise
Bennett, Theresa
Bloomquist, Beatrice
Brown, Ara Belle
Browning, Mozelle
Casey, Hortense
Chastain, Louise
Collins, Florence
Dale, Hazel Jane
Eudaly, Mildred
Galloway, Jeanne Ann
Greenburg, Henrietta



Harrison, Ruby
Harrison, Werna
Holekamp, Loretta
Hunt, Ruth
Irby, Dixie
Jamaill, Eugenia
Kines, Hallye
Landrum, Margie
LeBlanc, Marjorie
Lockridge, Martha
Low, Aline
Mantle, Celia
Merritt, Helen
Merritt, Janie
Riser, Serena

Scoggins, John Helen
Siler, Mary Emma
Skinner, Beth
Stewart, Arnetta
Tackett, Betty
Terry, Ethel
Tramonte, Mamie
Von Grempe, Harriette
Von Grempe, Roberta
Webb, Dorothy
Weisent, Anne
Woody, Henry Ella
Yarbrough, Edna
Zinn, Zelda



L'ALLEGRO CLUB

President
Ruth Alexander

Vice-President
Helen Waugh

Secretary
Sue Briggs

Treasurer
Neville Gray

Rush Captain
Barbara Cox



Abbot, Jane
Albert, Loretta
Bailey, Mary Louise
Baeuchle, Louise
Bolin, Charlotte
Bolinger, Frances
Brown, Dorothy
Brown, Janis Joyce
Bryan, Alice
Bullington, Joza Lou
Calvert, Helen Louise
Cooper, Mabel
Cramer, Dolly
Davis, Alma Helen
Ernst, Armine
George, Janie
Gordon, Betty Alice
Hanks, Lillian
Jones, Maxine
Kay, Elizabeth
Kelhofer, Mary Ellen
Long, Mary Etta
Lowe, Mildred
Neeley, Ruth
Norwood, Pauline
Nugent, Zilla
Paul, Claire
Polk, Rosemary
Polk, Shirley



Prothro, Eleanor
Reese, Dorothy
Robertson, Elizabeth
Robinson, Mary Frances
Rosenquest, Edith
Scofield, Margaret
Speed, Dorothy Lou
Stokes, Helen
Taliaferro, Juanita
Taylor, Harriette
Temple, Michye
Thomas, Edith
Turner, Myrtle
Williams, Wanda June
Woodard, Kathryn
Wyatt, Nelva
Zachry, Mary





Anderson, Beverly
Armstrong, Mary Frances
Babbitt, Lynn
Black, Elsie
Boutwell, Naomi
Brous, Eleanor
Bryant, Nova
Buttrill, Margaret
Church, Bea
Collins, Sara Ann
Conley, Beatrice
Denton, Jean
Echols, Vivian
Estes, Elizabeth
Fredricks, Maureen
Garrett, Lorraine
Gower, Marguerite
Griffith, Mildred
Grimes, Betty
Holland, Lucille
Hudson, Jane
Jones, Mary Kay



President
Janice Jarman
Vice-President
Geraldine Smith
Secretary
Christina Drummond
Treasurer
Atlee Ann Brooks
Sponsor
Miss Mary Goldman



Kemp, Lucille
Kimbrough, Aileen
Kolb, Genevieve
Ladd, Joan
La Roe, Dorothy
Merchant, Catherine Jane
Murchison, Evangeline
Nicholson, Libbie Lu
Plemmons, Mary Frances
Rucker, Margie Beth
Scruggs, Mary Beth
Sielski, Jerry
Sims, Hazel
Stockey, Jean
Taylor, Geneva
Templeton, Olivia
Walling, Marguerite
Ware, Catherine
Warren, Idabel
Wheat, Charlotte
White, Beverly
Williams, Judy
Willingham, Hallie Beth
Zimmerly, Corinne



CHAPARRAL CLUB



PHILOMATHIA

President
Marjorie Stone
Vice-President
Nell Lowry
Secretary
Effie Joe Holloway
Treasurer
Mary Lake
Parliamentarian
Margaret McLemore
Sponsor
Miss Agnes Murphy

Adams, Chrystine
Archer, Mabel Jo
Brewer, Bettye
Clark, Selene
Dawson, Doris
Edwards, Elaine
Gunn, Jeanne
Gainer, Laura
Hoaks, Frances
Huffman, Dorothy
Kennemer, Dorothy
Kirb, Lorena
Langford, Mary
Lewis, Frances
Lyon, Mildred
Mann, Blanche
Marchman, Kay
Orr, Marjorie
Palmer, Cecelia
Pauling, Dorothy
Perrin, Martha
Plaxco, Mary Lou
Routh, Nell
Shelton, Rose
Small, Ruth
Smith, Gretchen
Stoll, Patricia
Stovall, Mary L.
Vezey, Eloise
Voelkel, M. Mae

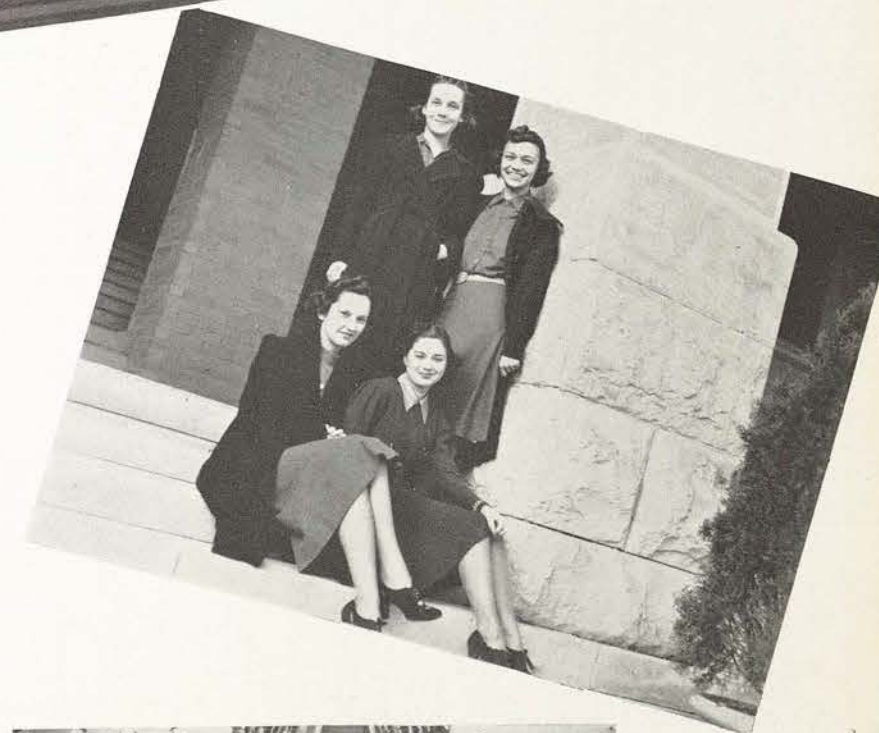



President
Marion Coll
Vice-President
Frances Myers
Secretary
Mary Ellen Lundschen
Treasurer
Nora Mae Pierce
Parliamentarian
Jean Pierce
Sponsor
Miss Stella Owsley



ALICE FREEMAN PALMER CLUB

Dial, Frances
Dunham, Helen
Faught, Dorothy
Fleming, Jane
Foster, Arlene
Fricke, Marjorie
Gill, Irene
Grogan, Margaret
Huffhines, Elizabeth
Lucas, Marion
McKinley, Winifred
Miller, Elizabeth
Miller, Marydee
Mount, Aline

Naney, Doris
Noble, Elizabeth
Norton, Sue
Pitt, Marion
Robins, Anna Paul
Satterwhite, Ruby Jo
Shaw, Dorothy
Smith, Martha Louise
Spalding, Helen
Spradlin, Martha
Stamps, Almarie
Stewart, Willie Mae
Vest, Juanita
White, Elaine



Alberts, Annie Laura
Anderson, Maxine
Andrews, Beth
Bachman, Madalyn
Barnes, Maurine
Bear, Janet
Bishop, Anna Lou
Bishop, Jane
Brannon, Eugenia
Brunson, Marie
Cartwright, Margaret
Chaney, Lois
Craig, Nettie Louise
Daniels, Elizabeth



President
Elizabeth Ann Heard
Vice-President
Mary Ann Windham
Secretary
Charlotte Pamelee
Treasurer
Amey Mitchell
Historian
Jeanne Dwelle
Program Chairmen
Mary Alice Kennedy
Martha Sue Frazer
Sponsor
Miss Katherine Winter

MARY ELEANOR BRACKENRIDGE CLUB



Evans, Gertrude
Greenwood, Mary Frances
Hinds, Nita
Hodge, Lucille
Hopkins, Winifred
Hudgins, Margaret
Hughston, Mary Elizabeth
Johnson, Nancy
Keneipp, Betty
Kennedy, Jerline
Kirkpatrick, Neva Lee
Lair, Julia
Matlock, Joyce
Pool, Catherine
Pool, Mary
Powell, Betty Jean
Ramsey, Margaret
Ray, Vera Dorothy
Riley, Evangeline
Robison, Joel
Rohde, Ellen
Shield, Bess
Simpson, Marian
Smith, Frances
Smith, Hannah Frances
Stinson, Martha Marie
Tatom, Margueritte
Taulbee, Virginia
Tidmore, Elizabeth
White, Elmarie
Windham, Vernor

MEMBERS

Alexander, Margaret
BeVille, Violet
Bryant, Martha
Campbell, Madeline
Center, Frances
Childers, Patsy
Cope, Charlotte
Dial, Mary Nell
Doleson, Cadge
Doleson, Harvey Ann
Du Bose, Gladys
Dukes, Vivian
Ehlinger, Lucille



ATHENAEUM CLUB

Virginia Norrell
President
Constance Kelly
Vice-President
Pearl Jean Phillips
Secretary
Pearl Brooks
Treasurer
Mrs. Aldon S. Lang
Sponsor

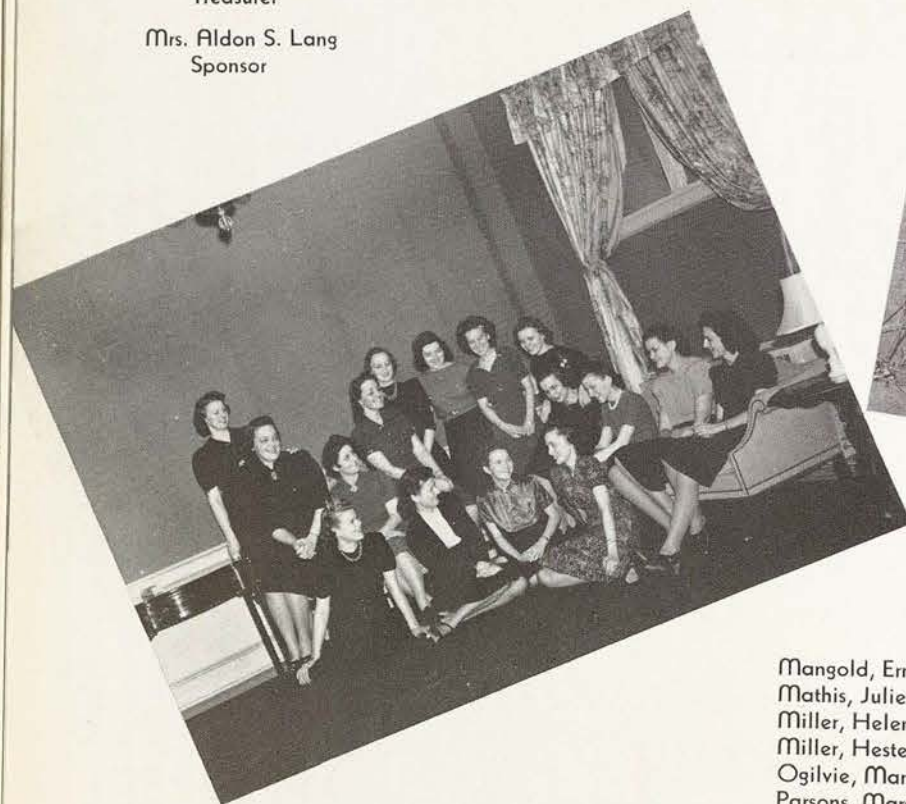

Baker, Dorothy
Campbell, Jeanne
Carpenter, Helen
Carter, Rose
Darnell, Frances
Cox, Josephine
Creasy, Mary Lou
Dean, Charlotte
Domblaser, Jean
Don Hauser, Helen

Ellis, Jane
Flanagan, Jane
Gohman, Margaret
Gunter, Dorothy
Hawley, Marjory
Inkley, Barbara Ann
Kennedy, Helen
Laws, Elomia
MacAdams, Jean
McClure, Janet

Mangold, Ernestine
Mathis, Juliet
Miller, Helen
Miller, Hester
Ogilvie, Martha
Parsons, Margaret
Price, Theodore
Ragin, Rosabelle
Robinson, Graham
Robinson, Roselle
Rosenquest, Helen Jeanne
Turner, Rose
Vacca, Mary Lucille
White, Frances
Whitmore, Ellie
Wick, Joyce
Wimberly, Louise
Windham, Georgiana



BETSY ROSS CLUB

Adams, Mary Katherine
Anthony, Margaret
Bounds, Iva Nell
Buckelew, Marjorie
Casteel, Annabel
Castle, Mary Louise
Davis, Mabel
Evans, Marguerite
Griffin, Gayle
Hailey, Helen Ruble

Hodges, Mildred
Lawhorn, Berthena
Knowles, Louise
Manning, Daisy
Marks, Maudeen
Monnier, Gladys
Morrison, Patricia
Pratt, Mary Nell
Quillen, La Merle

Scott, Louise
Treadwell, Louise
Turney, Bessie
Van Meter, Martha
Walters, Mary Frances
White, Alta
Wilbeck, Minnie Lee
Wilson, Geraldine
Wood, Bernice



Ruth Vogel
President
Natalie Simpson
Vice-President
Mary Powledge
Secretary
Ellarene Vause
Treasurer
Miss Minnie McAuley
Sponsor

DELIA CLUB



Andrews, Mary Ellen
Batts, Margaret
Boston, Rosemary
Buchanan, Dell
Chamberlain, Luellen
Crouch, Mary Jo
Davidson, Charles Mary
Dean, Dora Lee
Faegan, Johnnie
Fine, Pat
Floyd, Ada B.
Fullerton, Mary Catherine
Gandy, Winifred
Gheen, Bessie
Gheen, Melba
Gowen, Martha
Hamlett, Virginia
Hammons, Marzee
Haney, Marie
Harper, Mary Frances
Harris, Gwyne

Hartley, Beth
Hawkes, Ellen
Heard, Arabel
Henslee, Frances
Hightower, Elise
Jamison, Celia
Kinnebrew, Mary
Lair, Bess
Laney, Betty
Latiner, Christelle
Metcalf, Josephine
Northcutt, Natalie
O'Quinn, Eloise
Schafer, Margaret
Schmucker, Ruth
Shoolray, Pauline
Slaton, Melba

Smith, Lucille
Sprawls, Frances
Thornton, Ruth
Tucker, Barbara
Whitt, Margaret
Wilmet, Louise
Willis, Josephine

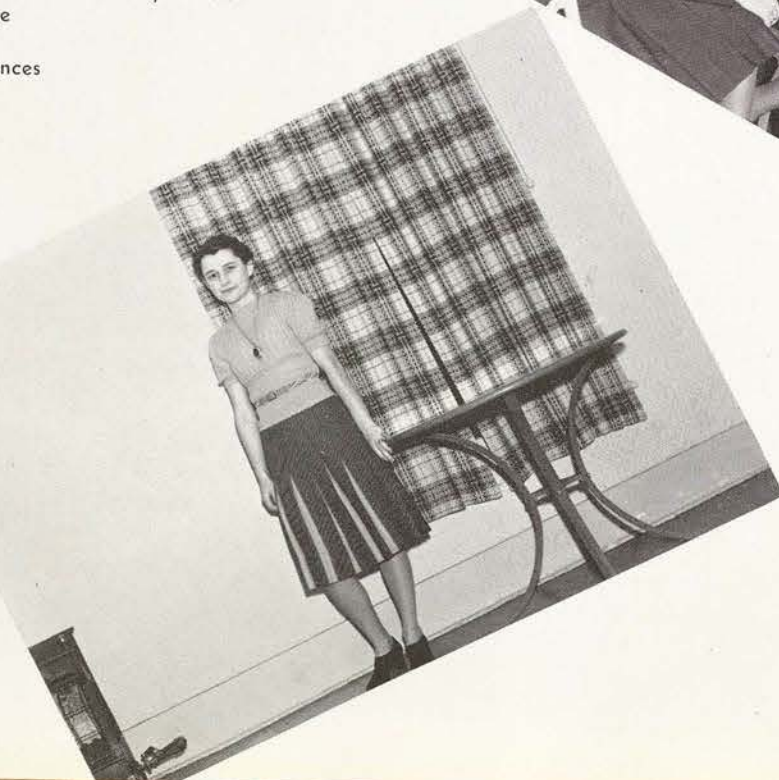

President
Jackie Stockard

Vice-President
Jessie Lea Nelson

Secretary-Treasurer
Minnie Lou Mitchell

Historian
Elizabeth Paschall

Rush Captain
Christine Justin

Sponsor
Miss Frances Darden



President
Christina Drummond

Vice-President
Josephine Davison

Secretary-Treasurer
Rebecca Lester

COSMOPOLITAN CLUB



The Cosmopolitan Club is composed of all out of state girls and students from foreign countries.

President
Patricia Stoll

Vice-President
Edith Rosenquest

Treasurer
Mary D. Stewart

Secretary
Evelyn Calhoun

Reporter
Maxwell Motz

Sponsor
Miss Emily Cate



GIRL SCOUT LEADERSHIP CLUB

Carpenter, Helen
Cox, Josephine
Creasy, Mary Tom
Dean, Charlotte
Domblaser, Jean

Don Houser, Helen
Edwards, Elaine
Ellis, Jane
Flanagan, Jane

Laws, Elomia
McClure, Janet
Ogilvie, Martha
Rosenquest, Jean



President
Edith Rosenquest
Vice-President
Joy Miller
Secretary-Treasurer
June Hyer

EASTLAND COUNTY CLUB

Blackburn, Dora
Clark, Anne
Clark, Betty
Clark, Edna
Cox, Caroline
Davidson, Maurine

Davis, Gladys
Galloway, Marie
Harbin, Mary Lou
James, Gwenn
Martin, Willie Maude
Meek, Edith

Miller, Nellie Lee
Murphy, Josephine
Newman, Joyce
O'Neil, Mary Rose
Parks, Dortha
Plummer, Marie

Rosenquest, Helen
Stewart, Mary Dell
Wood, Nelda Bess
Wood, Velsie
Young, Beatrice



CORPUS CHRISTI CLUB

Bartels, Sonja
Bocquet, Blanche
Boone, Helen Hood
Bradley, Ann
Brooks, Ollie Fay
Bullard, Lottie

Cummings, Mary Louise
Dowling, Louise
Gandy, Winifred
Glasson, Angeline
Naney, Doris
Porter, Ione

Schmidt, Beth
Sheppard, Bessie Lee
Thomas, Mary Virginia
Thompson, Margie
Wright, Doris

President
Juliet Mathis
Vice-President
Atlee Ann Brooks
Secretary-Treasurer
Ruth Dryden



HILL COUNTY CLUB

President
Ann Allen
Vice-President
Helen Stokes
Secretary
Mary Beth Stephenson
Treasurer
Geraldine Walker
Sponsor
Mr. and Mrs. W. E. Loveless



DALLAS CLUB

President
Kathryn Woodard
Vice-President
Martha Louise Smith
Secretary-Treasurer
Lucy Nelle

The club is composed of all students living in Dallas County.



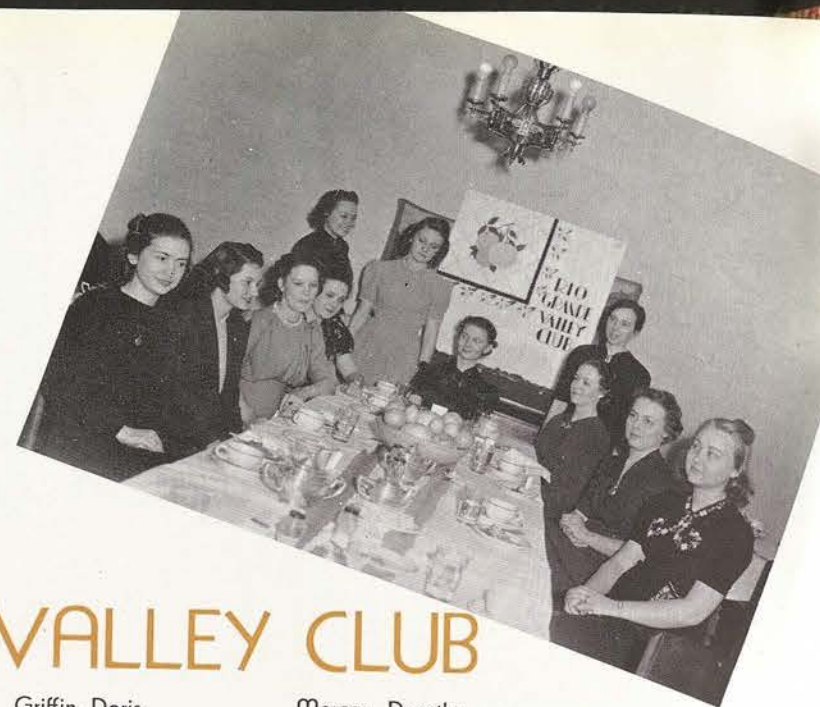

RIO GRANDE VALLEY CLUB

Dorothy Lee Hawkins President
Daisy Ellen Polk Vice-President
Eleanor Shafer Secretary-Treasurer
Miss Beulah Plummer Sponsor

Barr, Eileen
Bell, Theresa
Brown, Margaret
Dalton, Olive
Damron, Imogene
Davis, Mable
Dittman, Ellen
Dudley, Mary
Ehlinger, Lucille
Fine, Patricia

Griffin, Doris
Hamner, Frances
Hawkins, Lois
Hays, Evelyn
Holloway, Effie Jo
Jones, Myrtle Anne
Joyner, Jane Lee
Lamb, Doris
Lester, Doris
McIntyre, Esther

Morgan, Dorothy
Nugent, Zilla Marie
Pruden, Mozelle
Ragin, Rosabelle
Reagin, Ellen
Reynolds, Genevieve
Russell, Helen Jean
Shearin, Olga
Sherman, Allene
Sorenson, Carrie

Spoonemore, Thelma
Stewart, Annetta
Thiele, Marianne
Tidmore, Elizabeth
Twenhafel, Kathleen
Washington, Marjorie
Wessells, Lucille



EL PASO CLUB

Nelda Bell President
Louise Knowles Vice-President
Martha Davis Secretary-Treasurer

Amis, Husta
Amis, Merle
Carr, Dorothy
Connally, Julia
Connolly, Mildred
Dreyer, Irene
Giesecke, Cordelia
Domblaser, Jean

Hobbs, Doris
Oppenheim, Lillian
Sackett, Hazel
Sherrod, Nellye Bell
Smith, Mary Lou
Talley, Ruth
Todd, Kathryn
Womack, Laetitia

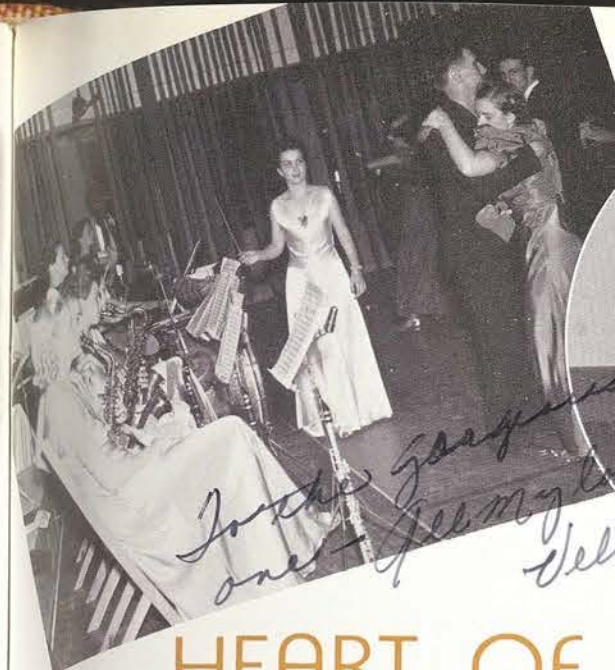

HEART OF TEXAS CLUB

President
Velma Jo Mason
Vice-President
Mildred Fulcher
Secretary-Treasurer
Edna Elliott
Parliamentarian
Koneta Fae Sparks

Amthor, Anna Laura
Batts, Margaret
Balsit, Merle
Boyles, Dorothy
Brandenberger, Imogene
Bratton, Charline
Burdick, Ardinelle
Clark, Edna

Craighead, Mildred
Creasey, Mary Lou
Floyd, Winifred Rae
Gainer, Laura
Grosse, Jewel
Hall, Frances
Harbuck, Ruth
Harding, Mary Bob

Higgenbotham, Modell
Higgenbotham, Mozell
Hoffman, Mary Maud
Holley, Wanda
Holley, Weta
McBurney, Ruth
McGregor, Billie
McIntis, Georgiana

Moore, Geneva
Moore, Martha Roe
Owen, Bertha
Rogers, Nellie Pearl
Schonerstedt, Arline
Schuessler, La Belle
Sell, Ella Jane
Shield, Anna Leigh

Skipping, Margare
Skipping, Mildred
Splittgerber, Billie
Springer, Dorothy
Tisdale, Celeste
Wade, Julia Ann
Watson, Marian
Watson, Rita

FORT WORTH CLUB



President
Helen Margaret Lorimer
Vice-President
Mary Lake
Secretary-Treasurer
Marianna Rucker
Sponsor
Miss Katherine Winter

Anverman, Emeline
Carpenter, Helen Jeanne
Chappell, Eugenia
Chenoweth, Mackey
English, Gertrude
Foster, Sue
Gibbs, Lynn
Hatcher, Virginia
Hukel, Guy Eula
Jolley, Flora Jean
Jolley, Marcia
Kiber, Annis W.
Landers, Marjorie Nell

McBride, Elaine
McDonald, Dorothea
Palmer, Cecelia
Park, Madie
Rucker, Margebeth
Shilling, Louise
Small, Ruth
Smith, Frances
Treadwell, Louise
Vick, Rosemary
Whiteman, Jayne
Wilderspin, Alta



Martha McKemie President
 Ariel McKemie Vice-President
 June Miley Secretary
 Jane Miley Treasurer

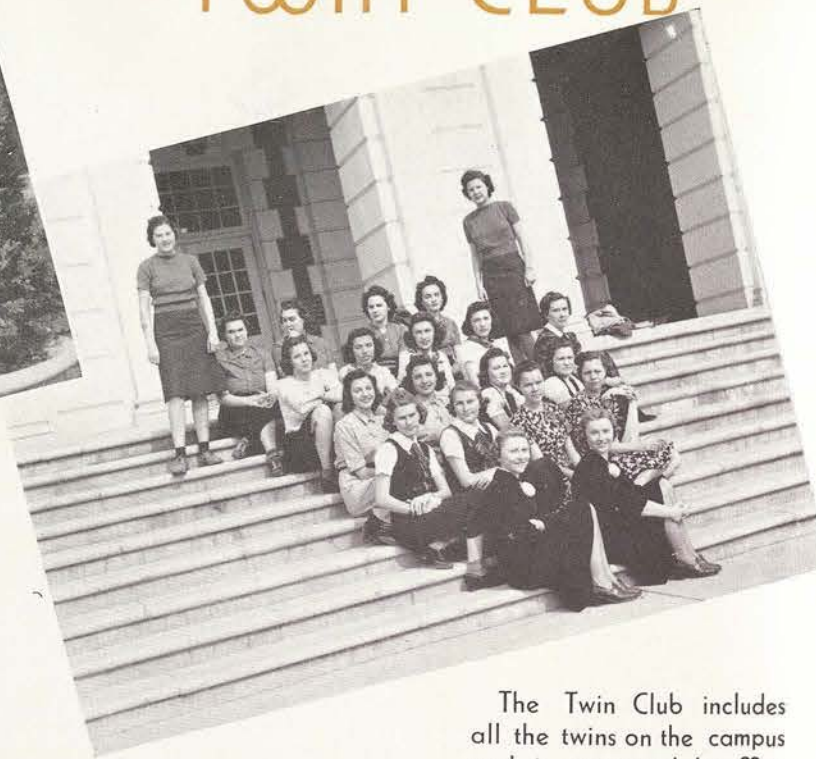

The Twin Club includes all the twins on the campus and is sponsored by Miss Bonnie Cottrel who has a twin sister teaching at NTSTC

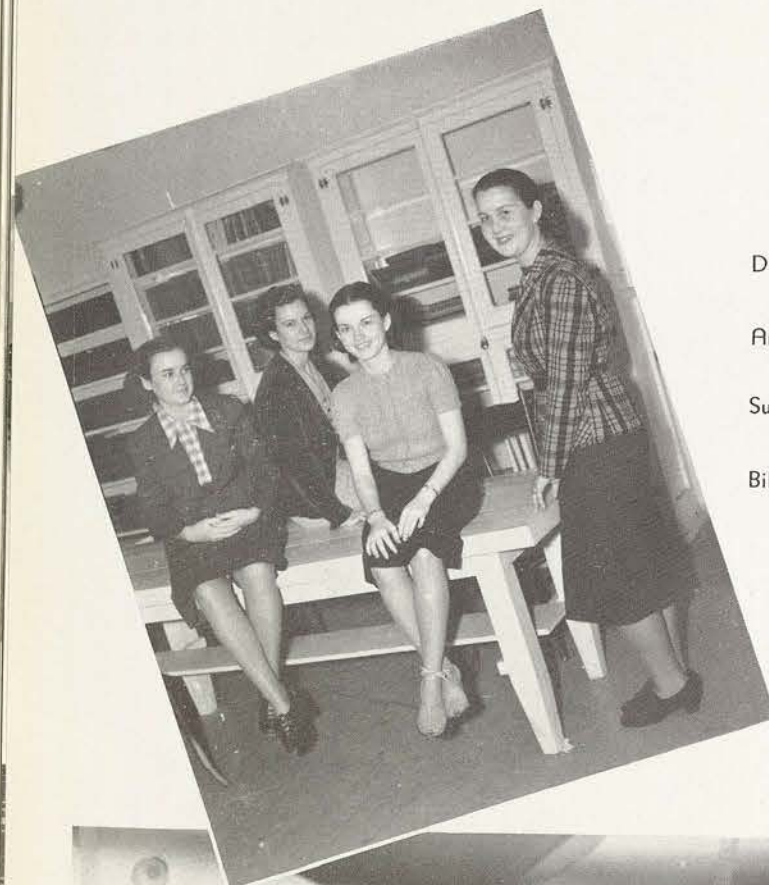

Dorothy Nash President
 Annie Louise Hodde Vice-President
 Sue Norton Secretary-Treasurer
 Billie Jean Lockhart Reporter



Albritton, Blanche
 Beshell, Jean
 Bishop, Jane
 Blackburn, Charlene
 Campbell, Jeanne
 Cole, Billie Margaret
 Elder, LaNelle
 Gose, Patricia
 Hightower, Ione
 Lamb, Doris
 Lapham, Joyce
 Leatherman, Wanda Dale
 Maxey, Dortha Dee

McClain, Lois Lee
 McClure, Janet
 Parsons, Margaret Ann
 Payne, Karlyne
 Robinson, Roselle
 Sawyer, Marie
 Swinney, Faye
 Turner, Louise
 Will, Louise
 Williams, Lucille
 Williams, Margaret
 White, Elaine

RAINBOW CLUB

HOUSTON CLUB

President Suzanne Hero
 Vice-President Louise Wimberly
 Secretary Elizabeth Gregory
 Treasurer Peggy Cameron
 Reporter Dorothy Schmittgens



Albritton, Blanche
 Bailes, Jean
 Barker, Lee Dell
 Boggess, Robbie
 Cameron, Peggy
 Duke, Maurine
 Duke, Maxine
 Eiland, Elizabeth
 Flach, Wanda
 Garrett, Lorraine

Eckman, Margaret
 Gerhard, Martha
 Goldman, Louise Blake
 Goodman, Anna
 Gregory, Elizabeth
 Hero, Suzanne
 Hightower, Ione
 Jamail, Martha
 Lundschen, Mary Ellen
 McManus, Luella

Miller, Glen Flora
 Moores, Jerry
 Phillips, Betty Sue
 Phillips, Pearl Jeanne
 Piel, Annette
 Rosenfield, Naomi
 Ross, Betsy
 Schmittgens, Dorothy
 Schmittgens, Evelyn

Stanford, Annie Laurie
 Strickland, Jane
 Smith, Dorothy D.
 Swender, Louise
 Taulbee, Virginia
 Thomason, Louise
 Wimberly, Louise
 Yoltan, Jesse Marie
 Zuckero, Phyllis



BRYAN CLUB

Barnard, Barbara
 Blazek, Dorothy
 Damell, Frances
 Darrow, Philena
 Eden, Mildred
 Eudaley, Mildred

Fussel, Jerry
 McCullough, Joan
 Miller, Helen
 Richey, Florence
 Rochell, Esther Marie
 Schulmann, Anna

Scofield, Margaret
 Scramek, Dot Marie
 Thurmond, Ruth
 Tobias, Mary
 Vezey, Eloise
 Wiley, Maurine



President Ruth Neeley
 Vice-President Edith Thomas
 Secretary-Treasurer Carolyn Glass



GREGG CO. CLUB

President
Barbara Cox
Vice-President
Molly Oliphant
Secretary
Dortha Mae Lovinggood



Bankhead, LaFoun
Bankhead, Lois
Baucum, Doris
Campbell, Madeline
Cole, Billie Margaret
Curry, Jo Elizabeth
Fleming, Jane
Foster, Florena
Frazier, Martha Sue
Johnson, Arlene
Jones, Mary Frances
Jones, Maxine
Kennemer, Dorothy
Livingston, Alice
McDonald, Ann
McRae, Ozella
Mason, Eugenia
Mitchell, Mary Ethel
Prothro, Eleanor
Sewell, Floyevelyn
Smith, Charlotte
Spencer, Marjorie
Stewart, Willie Mae
Visage, Anita
White, Dorothy L.
Wolfe, Constance



GALVESTON CLUB

President
Lorena Kirk
Vice-President
Margaret Scott
Secretary-Treasurer
Mollie Mae Grib

Albert, Loretta
Baron, Harriette
Cernick, Rosemary
Cleary, Nellie
Christy, Patsy
Dozier, Jeanne
Foster, Arlene
Hildebrand, Ruth
Kartin, Florence
Mattison, Helen
Miller, Cozette
Pearson, Mabel

Rigby, Mary Agnes
Robinson, Dorothy
Robinson, Roselle
Schroeder, Constance
Tramonte, Mamie
Zinn, Zelda
Zwanzig, Adele

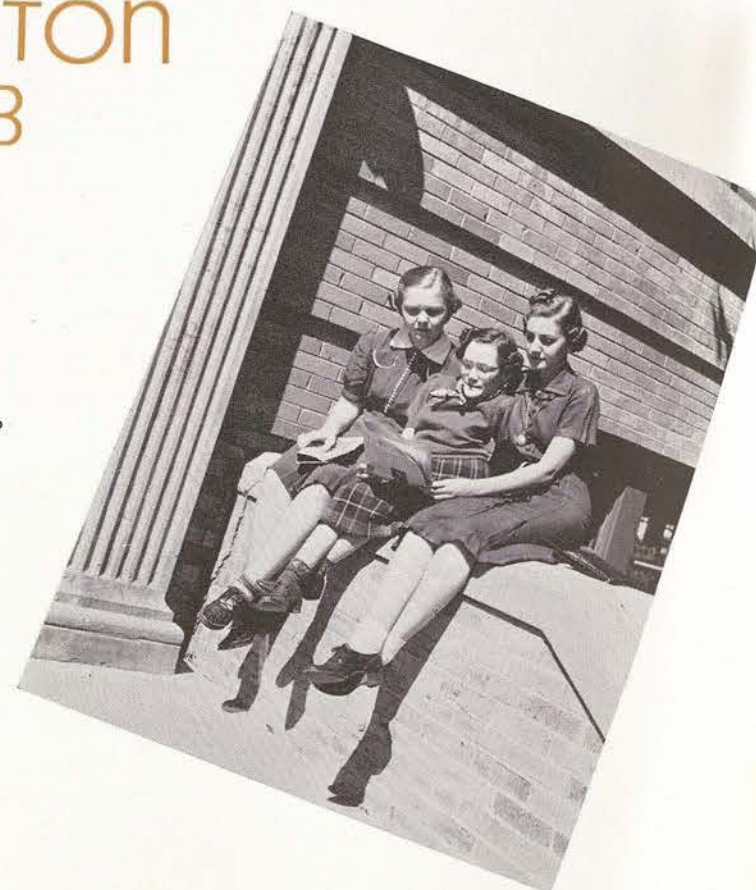

VILLAGERS CLUB

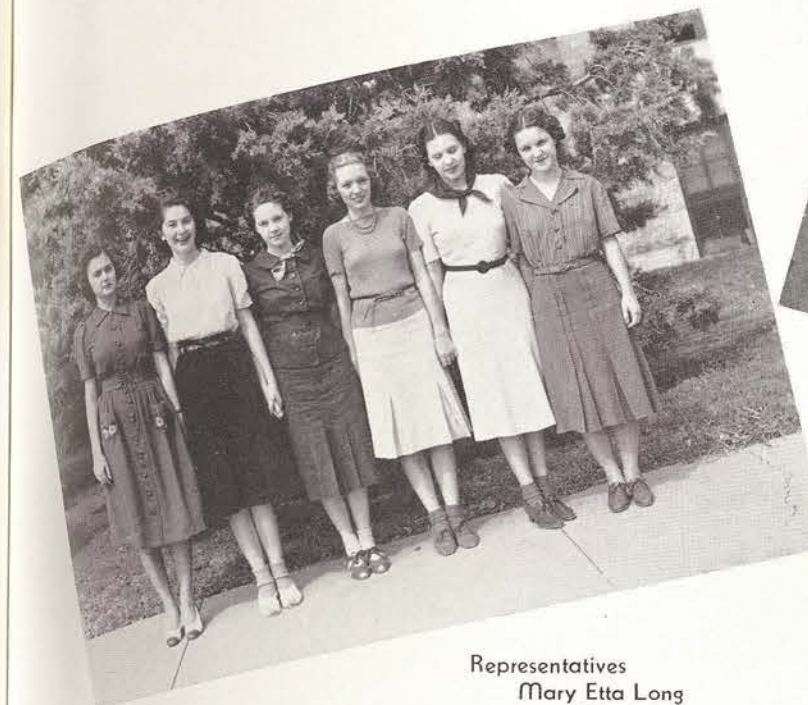

Representatives
Mary Etta Long
Nova Bryant
Reporter
Louise Scott
Sponsors
Mr. and Mrs. R. E. Jackson
President
Juanita Taliaferro
Vice-President
Bea Church
Secretary
Mary Phillips
Treasurer
Geneva Taylor



The Villagers Club is made up of girls whose homes are in Denton.

President
Ella Virginia Greer
Vice-President
Mary Alice Kennedy
Secretary
Nelva Wyatt
Treasurer
Pauline Kennedy
Sponsor
Dr. Thomas E. Pierce

EAST TEXAS CLUB

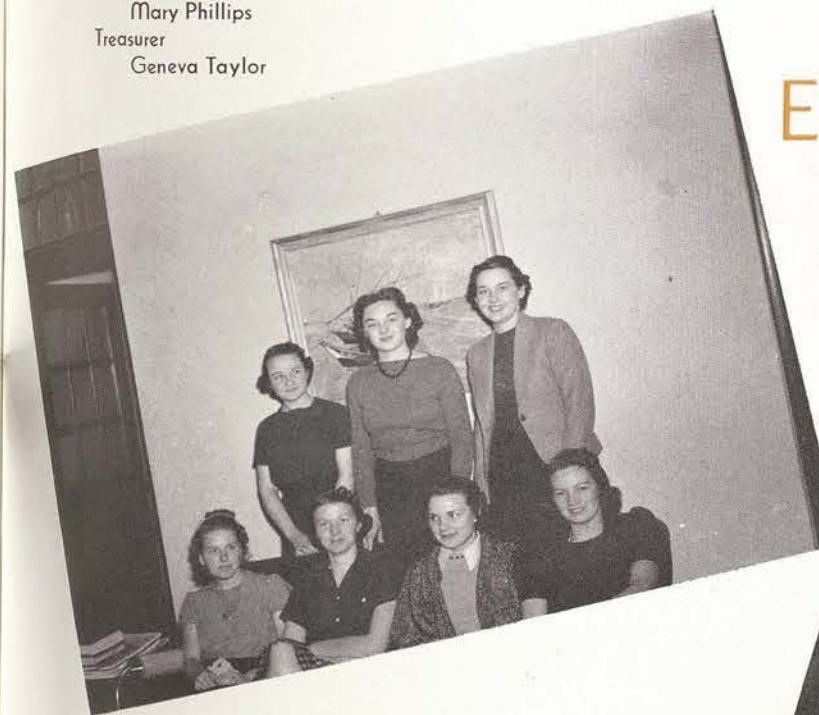

Allsup, Doris
Baker, Emma Frances
Beshell, Jean
Black, Elsie
Brittan, Ruth
Carter, Sara Jane
Chevallier, Mary Knight
Davis, Beth
Dean, Dora Lee
Denton, Jean
Eads, Gladys
Eads, Mary Jane
Grogan, Margaret
Harrison, Anne
Harrison, Maude
Holiday, Evelyn Frances
Hope, Anne
Kennedy, Jerline
Kennedy, Pauline
Lowry, Jane
Lumms, Ola
Lumms, Ruby
McCall, Betty Lee
McCowan, Patricia
McPhail, Juliet
Marrs, Anne
Nesbitt, Wynell
Pollard, Juanita
Rodgers, Thera
Short, Shirley
Torrans, Mary Katherine
Waters, Fern Mae
White, Elmarie
Wilson, Christine
Wilson, Dorothy
Wilson, Mary Elizabeth



WACO-McCLENNAN COUNTY CLUB

President
Vice-President
Secretary
Treasurer
Sponsors

Odessa Reid
Elizabeth Ruhmann
Dorothy Wittlif
Ruth Loftin
Dr. and Mrs. A. S. Lang
Miss Frances Darden



Brant, Theda
Bunyard, Jeirenne
Chandler, Ruth
Christian, Irene
Dean, Charlotte
Dearen, Mildred



Downs, Mary
Fields, Ouita
Gardner, Laura
Harris, Helen
Harris, Nelda
Hicks, Bess

Lewis, Mary Louise
Marburger, Mary Frances
Mitchell, Mary Louise
Payne, Mary
Radley, Mary Katherine
Ruff, Mary
Shields, Bobbie
Townsend, Dorothy
Trantham, Mary
Word, Frances



LATIN

President
Mary Lake
Vice-President
Ida Mae Voss
Secretary-Treasurer
Joyce Cochran
Sponsor
Dr. Rosamund Deutsch



CLUB

Bain, Ruth
Baker, Virginia
Clark, Joyce
Crumpler, Helen
Hammond, Billie Lou
Henson, Lucy
Herridge, Jannie

Humner, Pauline
Jodley, Lona Marceia
Scott, Dorothy Marie
Shipman, Ivey
Vacca, Mary Lucille
Wood, Margaret

LE CERCLE FRANCAIS

President
Patricia Morrison
Vice-President
Kathryn Woodward
Secretary
Ruth Neeley
Treasurer
Mary Durrett
Sponsors
Miss Martha C. Sanders
W. D. Moore



The aim of Le Cercle Francais, the advanced French Club, is to promote an interest in France and the language of that country by offering an opportunity for participation in activities that are typically French. French customs, festivals and mannerisms are incorporated into programs and the actual spirit of Carnival Paris, of the countryside and the people finds expression and understanding. Sponsors who have studied in France make this understanding even more sympathetic. The club's activities are both literary and social, and facility in class work is given by the conversational use of the language.



ABILENE CLUB

President
Carra Lee Gist
Vice-President
Charlotte Cope
Secretary-Treasurer
Betty Grimes
Reporter
Nita Hinds
Sponsor
Dr. Thomas E. Pierce



The Abilene Club is made up of all girls residing in Abilene and those living within a radius of fifty miles.



INTERNATIONAL RELATIONS CLUB

Bryan, Alice
Calhoun, Evelyn
Casad, Gertrude
Cleary, Nellie
Dean, Mattie
Denton, Jean
Dial, Frances
Files, Sara
Guinn, Alice
Hale, Crenor
Hale, Sammy
Harper, Mary Frances

Inkley, Barbara Ann
Johnson, Anna Marie
Knight, Willie Lee
Lockridge, Martha
Lowry, Jane
McDowell, Joecile
McKinley, Winifred
Mead, Martha
Neill, Florence
Parsons, Margaret Ann
Price, Theodore
Ramirez, Carmila

Roney, Dortha
Rushing, Evalie
Scruggs, Mary Beth
Smith, Gretchen
Smith, Margie
Simmons, Lois
Vance, Mary Elizabeth
Webb, Yvonne
White, Beverly
Wilson, Daurice
Wilson, Geraldine
Yantis, Ruby



Jane Oliver
President
Mabel Pearson
Vice-President
June Hyer
Secretary
Mary Lucile Vacca
Treasurer

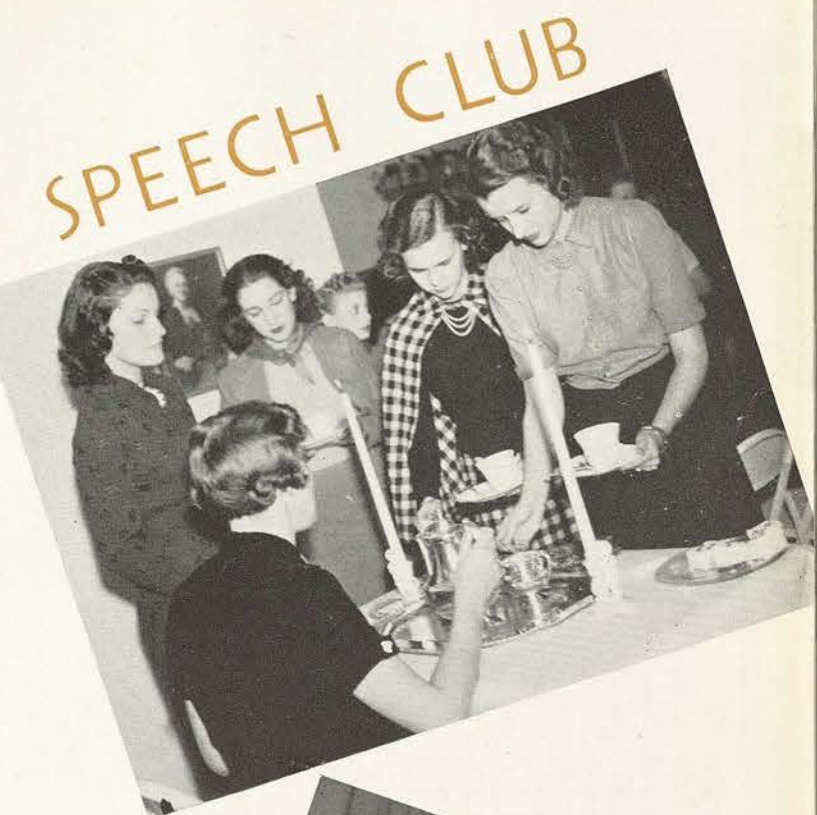

SPEECH CLUB



President
Elizabeth Tidmore
Vice-President
Mary Frances Greenwood
Secretary-Treasurer
Jeanne Galloway



The aim of the Speech Club is to promote closer friendship among members, to develop professional background, and to furnish opportunities for participation in speech activities.

Regular meetings of the club are held twice a month. The club sponsors a radio program and a clinic where students may have their speech faults corrected. Any speech major or minor is eligible to membership.



MARY SWARTZ ROSE CLUB

The primary purpose of the Mary Swartz Rose Club is to promote professional advancement and social improvement for qualified students in the department of home economics.

The club is now sponsoring a club lounge room in the Household Arts Building. Its monthly programs bring many interesting speakers on professional topics of interest.



Heads of Divisions
Foods—Jerry Sielski, Atlee Ann Brooks
Clothing—Christine Wagner, Elsie Black
Housing—Celeste Tisdale
Evelyn Dershimer
Child Development—Celia Mantle

President
Neville Gray
Vice-President
Olivia Templeton
Secretary
Effie Jo Holloway
Treasurer
Marian Roy



PRESS CLUB



Abbott, Jane
Acton, Richardine
Brown, Rose
Cox, Mrs. D. A.
Crouch, Olivia
Gaines, Elizabeth
Hinds, Nita
Hudson, Jane
Lake, Mary
Lentz, Sydolia
Mitchell, Arney
Morrison, Patricia
Simmons, Lois
Stewart, Mary
Zinn, Zelda

Charlotte Bolin
President
Jeanne Gunn
Vice-President
Marie Galloway
Secretary-Treasurer
Miss Mamie Walker
Sponsor





KINDERGARTEN

President
Vivian Dukes

Vice-President
Elizabeth Estes

Secretary-Treasurer
Henry Ella Woody



The aim of the Kindergarten Primary Club is to promote interest in childhood education as a profession. The club is open to all Kindergarten Primary Majors. Since its affiliation with the Association of Childhood Education last year, the club has made a big step towards the realization of its aim.



PRIMARY CLUB

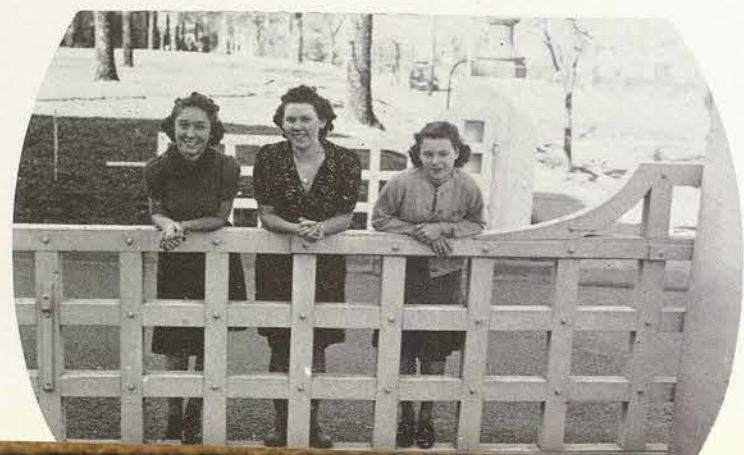

BUSINESS AND PROFESSIONAL WOMEN'S CLUB

President
Dolly Cramer

Vice-President
Constance Kelly

Secretary-Treasurer
Mabel Pearson

Parliamentarian
May Beth Judkins

Sponsor
Miss Ruth Douglass

The purpose of the TSCW Business and Professional Women's Club is to bring the members into close contact with each other; to establish a friendlier relation between members of the department; to discuss woman's place in business today in connection with current economic problems; and to prove that business can be of cultural as well as of commercial value.

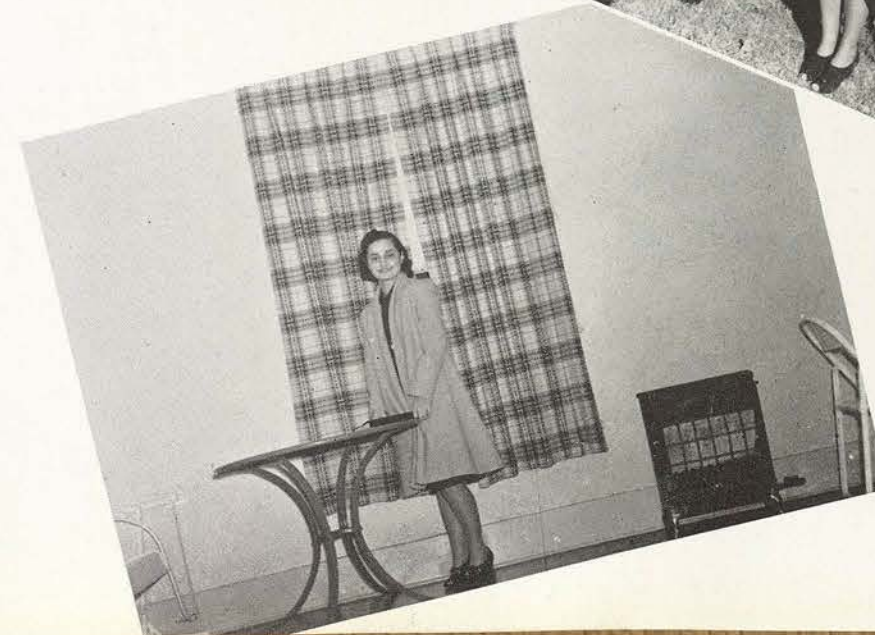



JOURNALISM CLUB



The Journalism Club promotes a spirit of fellowship among all the students of the department, encourages interest in all phases of the journalistic field, and presents a practical insight into modern newspaper vocations.

This year's enrollment was the largest in the history of the club. This year's activities consisted of talks by various newspaper men, coffees, a dance at the country club and installation of new officers.

President
Virginia Stovall
Vice-President
Eloise O'Quinn
Secretary-Treasurer
Elizabeth Gaines
Sponsors
Frank Rigler
Dr. F. L. McDonald



SOCIOLOGY CLUB

President
Gretchen Smith
Vice-President
Ruth Small
Secretary
Matamay Russell
Treasurer
Christina Drummond
Sponsor
Dr. Ruby Jo Reeves



PROGRAM FOR YEAR

Mary Bullard
Director of Welfare in Dallas County
Mrs. Lee Carson
Director of Hope Cottage in Dallas
Miss Mildred Douglas
Assistant Director in charge of Domestic Relations in Dallas
Miss Gladys Pittenger
Director of Welfare Work in Ft. Worth
Sara Dinsmore
Director Child Welfare, Dallas
Mrs. Violet Greenhill
Director of Child Welfare of Texas

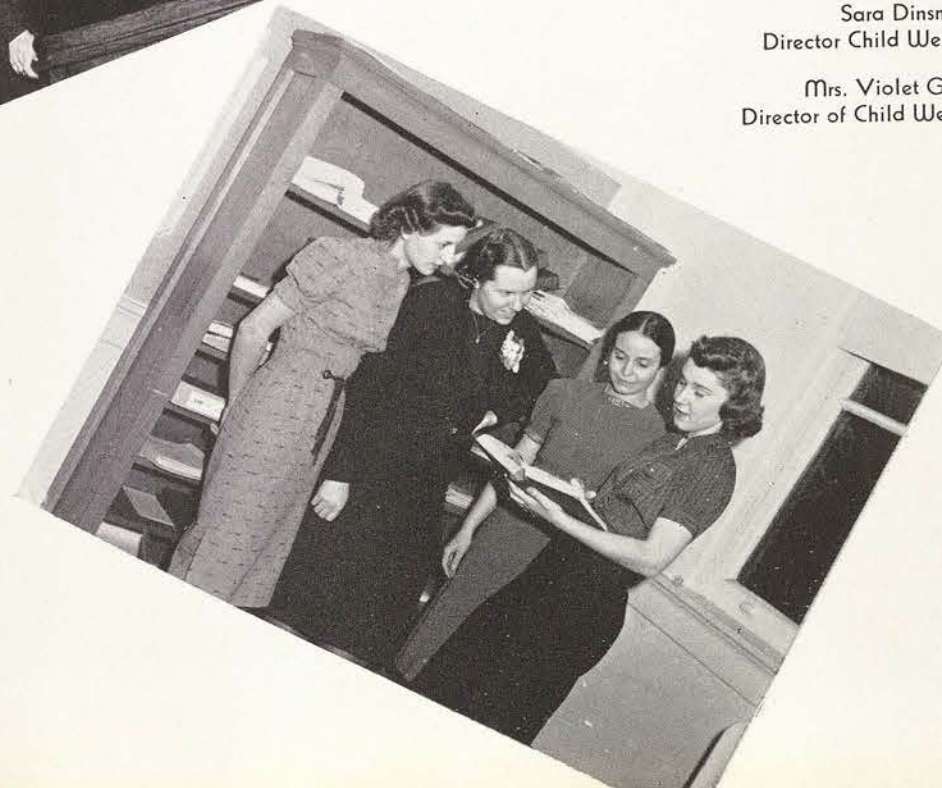
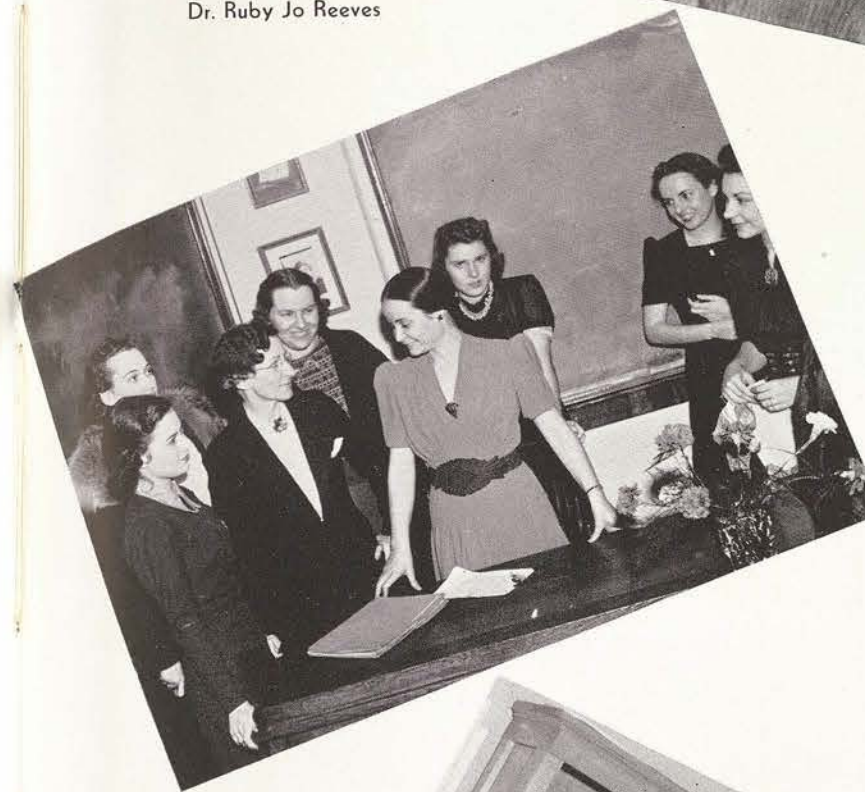



ART CLUB

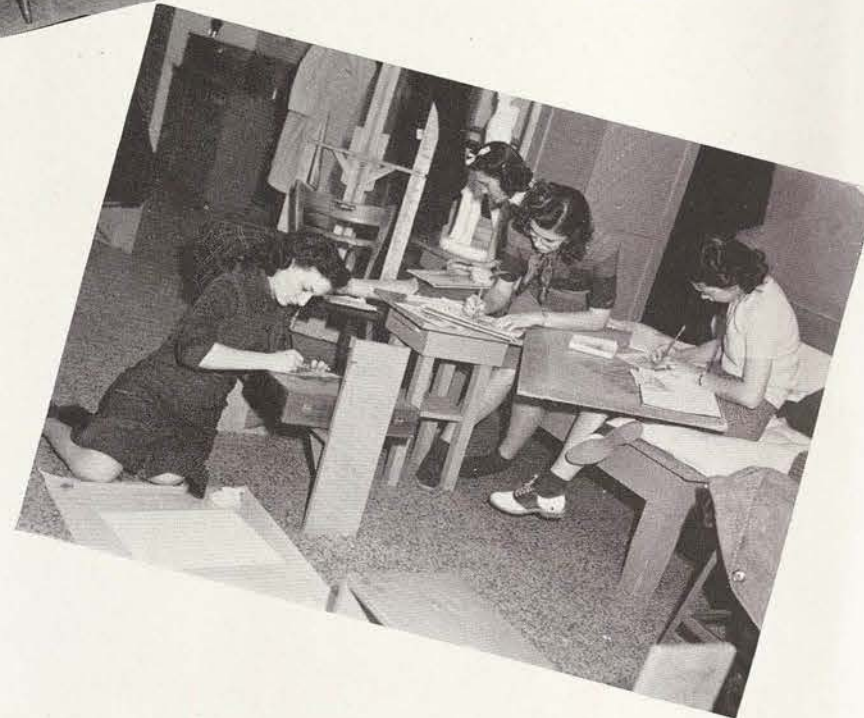

The aim of the Art Club is to promote a general art interest over the campus. The membership is composed of students who have a "B" average in art subjects and a high scholastic standing.



President
Marian Simpson

Vice-President
Margaret Sims

Secretary
Lucille Cudd

Treasurer
Hannah Frances Smith

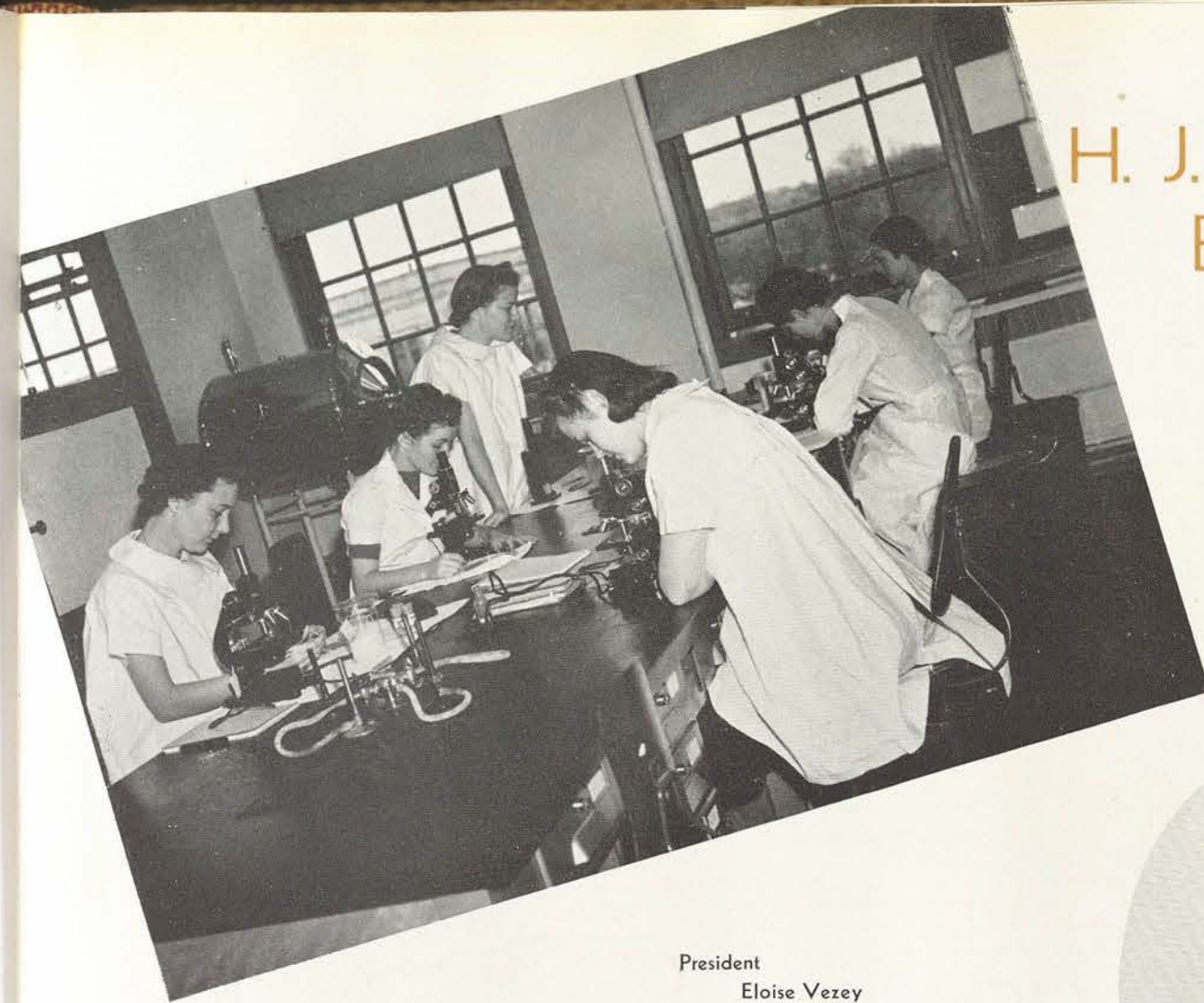

H. J. MUELLER BIOLOGY CLUB



President
Eloise Vezey

Vice-President
Virginia Norrell

Secretary
Carolyn Cox

Treasurer
Neva Lee Kirkpatrick

Bain, Ruth
Bloomquist, Beatrice
Burns, Marjory
Calloway, Lillian
Campbell, Jeanne
Clark, Eloise
Dickie, Sara
Eppright, Edith
Gaines, Arabelle
Gentry, Pauline
Hauston, Eleanor
Hardin, Helen
Hawley, Marjory
Jones, Dorothy May
Laws, Elomia
Martin, Duff
Massock, Helen
Matlock, Joyce
Nagai, Shige
Nealan, Doris May
Noel, Martha Sue
Phillips, Pearl Jean
Pruitt, Ann
Robinson, Jean
Schmittgens, Evelyn
Williams, Margaret
Zachry, Mary





President
Marian Simpson

Vice-President
Margaret Sims

Secretary
Lucille Cudd

Treasurer
Hannah Frances Smith

ART CLUB



The aim of the Art Club is to promote a general art interest over the campus. The membership is composed of students who have a "B" average in art subjects and a high scholastic standing.

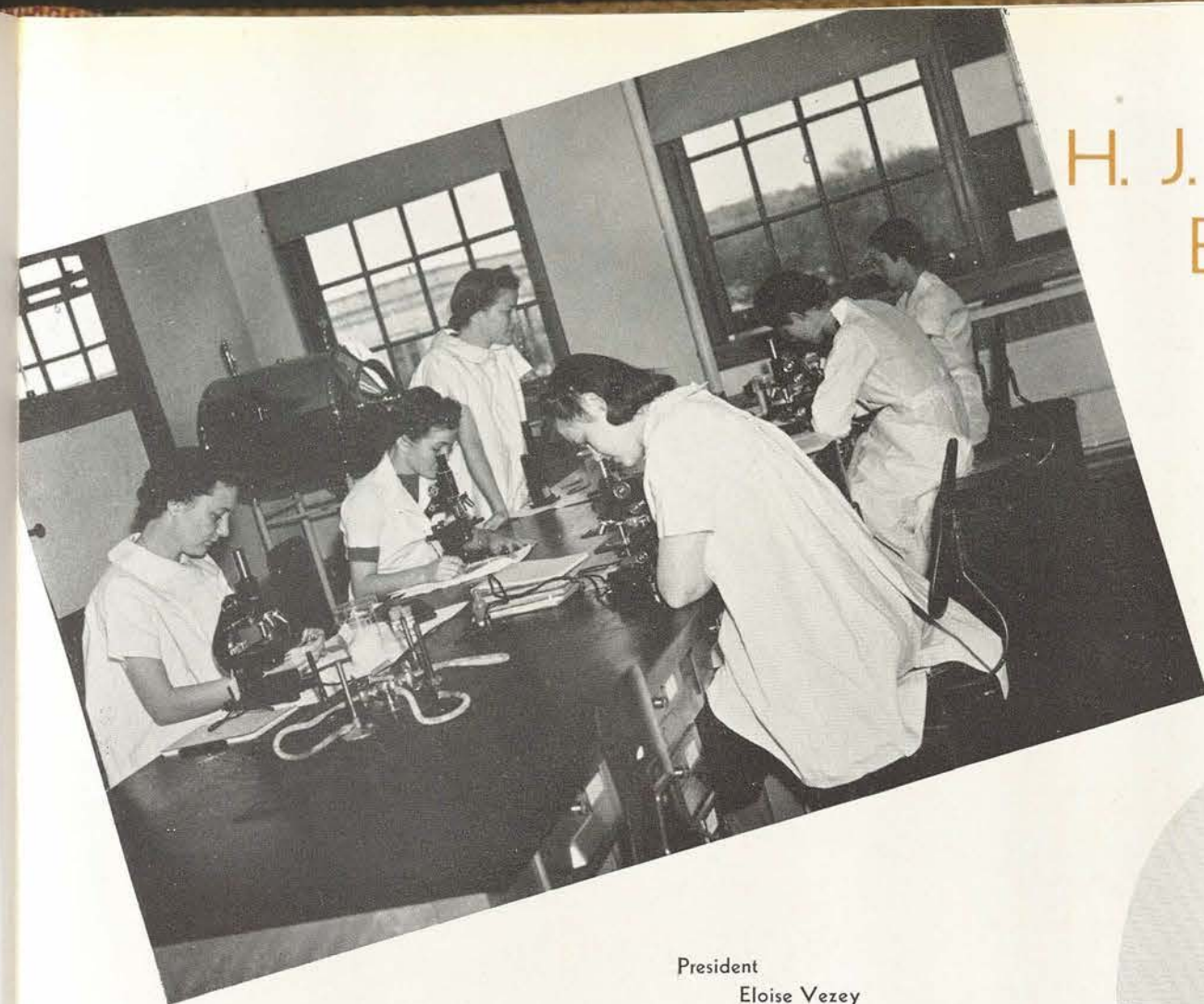

H. J. MUELLER BIOLOGY CLUB

President
Eloise Vezey

Vice-President
Virginia Norrell

Secretary
Carolyn Cox

Treasurer
Neva Lee Kirkpatrick



Bain, Ruth
Bloomquist, Beatrice
Burns, Marjory
Calloway, Lillian
Campbell, Jeanne
Clark, Eloise
Dickie, Sara
Eppright, Edith
Gaines, Arabelle
Gentry, Pauline
Hauston, Eleanor
Hardin, Helen
Hawley, Marjory
Jones, Dorothy May
Laws, Elomia
Martin, Duff
Massock, Helen
Matlock, Joyce
Nagai, Shige
Nealan, Doris May
Noel, Martha Sue
Phillips, Pearl Jean
Pruitt, Ann
Robinson, Jean
Schmittgens, Evelyn
Williams, Margaret
Zachry, Mary





ART CLUB

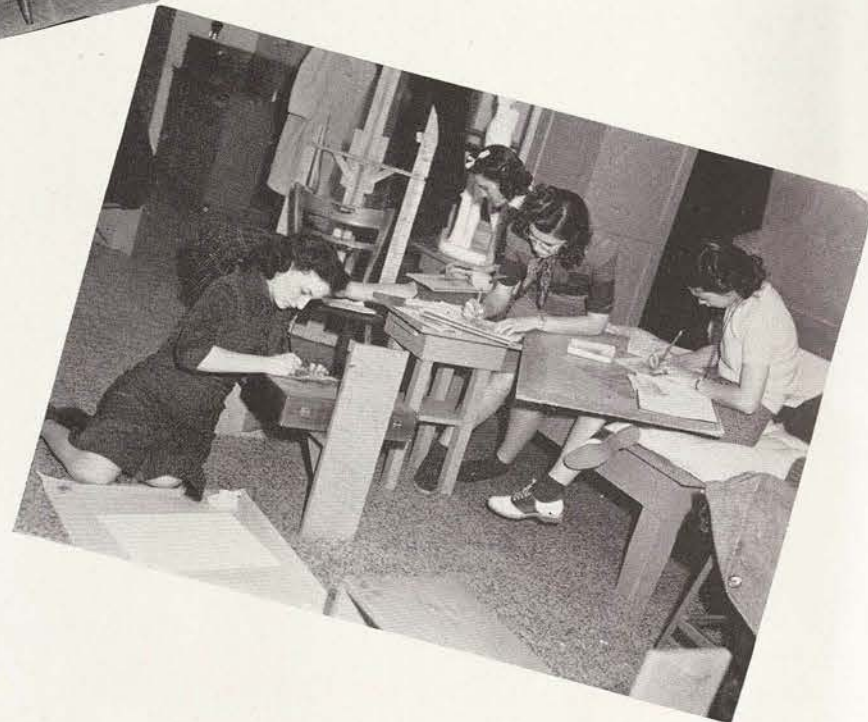

The aim of the Art Club is to promote a general art interest over the campus. The membership is composed of students who have a "B" average in art subjects and a high scholastic standing.



President
Marian Simpson

Vice-President
Margaret Sims

Secretary
Lucille Cudd

Treasurer
Hannah Frances Smith

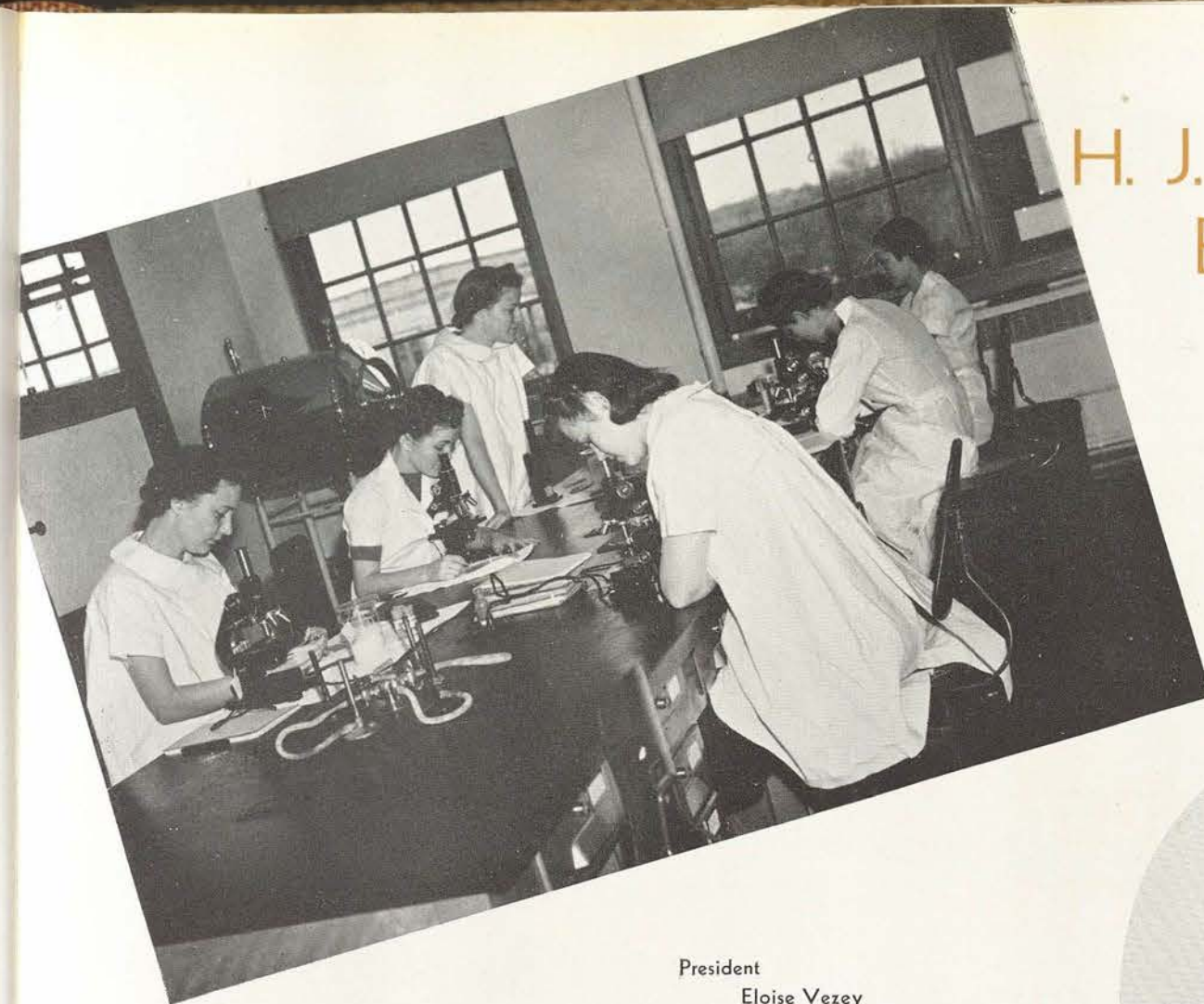

H. J. MUELLER BIOLOGY CLUB



President
Eloise Vezey

Vice-President
Virginia Norrell

Secretary
Carolyn Cox

Treasurer
Neva Lee Kirkpatrick

Bain, Ruth
Bloomquist, Beatrice
Burns, Marjory
Calloway, Lillian
Campbell, Jeanne
Clark, Eloise
Dickie, Sara
Eppright, Edith
Gaines, Arabelle
Gentry, Pauline
Hauston, Eleanor
Hardin, Helen
Hawley, Marjory
Jones, Dorothy May
Laws, Elomia
Martin, Duff
Massock, Helen
Matlock, Joyce
Nagai, Shige
Nealan, Doris May
Noel, Martha Sue
Phillips, Pearl Jean
Pruitt, Ann
Robinson, Jean
Schmittgens, Evelyn
Williams, Margaret
Zachry, Mary





LIBRARY SCIENCE CLUB

The aim of the Library Science Club is to further acquaintance among the major students, and to increase interest in library development.

At the regular meeting book reviews and travel talks are given by the faculty members. The club, open to senior library science majors only, sponsors professional and social activities for all the members in the department.



Virginia Dale Wood
President

Helen Fortenberry
Vice-President

Myrtle Gebert
Secretary

Dell Buchanan
Treasurer



DEUTSCHER VEREIN

President
Vice-President
Secretary-Treasurer
Sponsor

Lorietta Hollekamp
Margaret Schaffer
Ruth Gardener
Miss Lillian Benson

The Deutscher Verein Club is for all girls who are taking German, or who are interested in knowing more intimately the customs of "Deutschland." The club program includes meetings at which German is spoken and sung, and German customs, geography and history are studied.



LA JUNTA

President
Dorothy Lou Speed

Vice-President
Mildred Petty

Secretary-Treasurer
Lucile Cudd



For the students who are interested in the language and the customs of the Spanish speaking people, La Junta Club offers many interesting opportunities through the study of Spanish literature, art, and music.

The club is a member of the Pan-American Student Forum, and sends delegates to the state conventions which meet every two years.



C H E M I S T R Y C L U B

THE CHEMISTRY CLUB'S PROGRAM FOR THE YEAR
 SEPTEMBER—Presentation of papers written by new members
 OCTOBER—Program on Chemurgic advances
 NOVEMBER—Program on cosmetology
 DECEMBER—A banquet and program on analytical chemistry
 JANUARY—Studying chemistry in food
 FEBRUARY—Program on workers in the field of chemistry
 MARCH—Studying Textile chemistry
 APRIL—Studying the body as a chemical workshop
 MAY—Election and initiation of new members



President
Dorothy Jean Blohm
 Vice-President
Jackie Griggs
 Secretary-Treasurer
Peggy Cameron
 Sponsor
Dr. M. L. Marshall



ENGLISH

President
Helen Margaret Lorimer
 Vice-President
Sydolia Lentz
 Secretary-Treasurer
Yvonne Webb
 Sponsors
Dr. L. M. Ellison
Dr. Andrew Ashburn



CLUB

The aim of the English Club is to promote interest in English literature through reports given at the regular meetings and to bring about a friendlier relationship between members in the department.
 The club entertains for noted authors and poets who visit the campus, thereby providing personal contact between students and celebrities.





E. V. WHITE MATHEMATICS CLUB

President
Frances Myers

Vice-President
Grace Williams

Secretary-Treasurer
Mabel Jo Archer

Bartley, Patricia
Buckholts, Vilvin
Clair, Virginia
Cleary, Nellie
Evarts, Anita
Hewitt, Betty Lee
Joyner, Jane Lee
Kartin, Florence
Knight, Willie Lee
Link, Wanda

Lively, Louise
Lockridge, Nancy
McAnally, Annie Jo
McGuire, Geraldine
Maxwell, Frances
Micks, Janet
Nichols, Elaine
Rake, Melva
Smith, Ruth



The aim of the Health and Physical Education Professional Club is to provide an opportunity for the presentation of especially planned lectures and discussions which will enlarge the ideals, ideas, and interests concerning the current practices, activities, problems, and trends in the field of health and physical education; to endeavor to bring about a co-operative feeling of unity among the present students and graduates of this college whose major was physical education; to keep in closer contact with the ex-students by means of news letters.

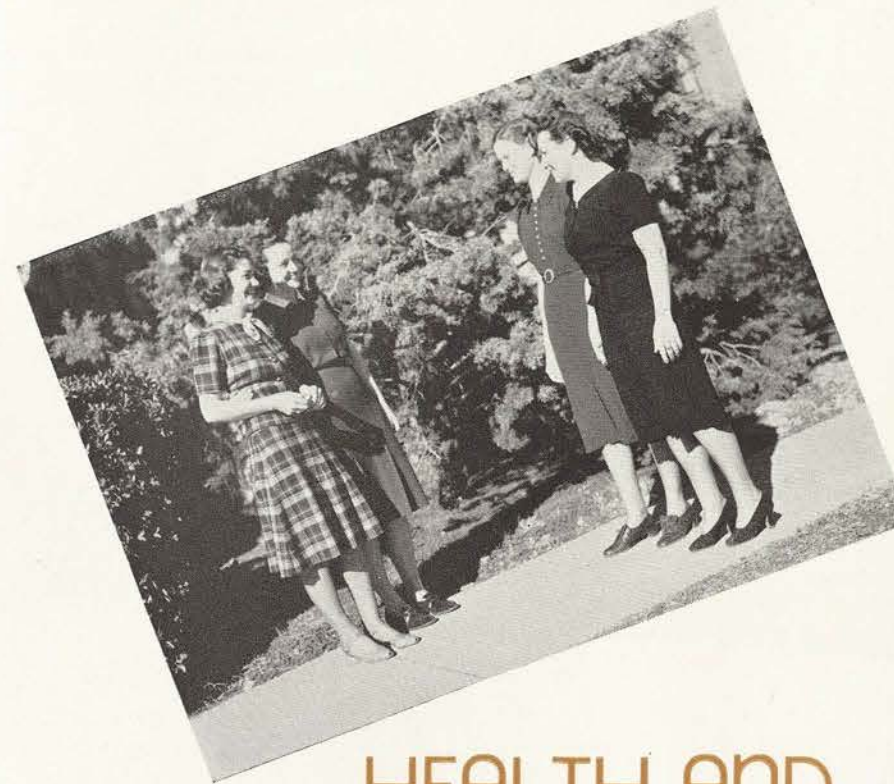

President
Julia Connolly

Vice-President
Lazelle Williams

Secretary
Hazel Watts

Historian
Minnie Mae Voekel

Sponsor
Dr. Anne Schley Duggan

HEALTH AND PHYSICAL EDUCATION PROFESSIONAL CLUB





B. S. U. COUNCIL

President
Ellen Hawkes
Enlistment Vice-Presidents
Johnye Womack
Rosemary Boston
Social Vice Presidents
Jackie Stockard
Edith Eppright
Devotional Vice-President
Melba Gheen
Secretary
Elaine Ruth
Treasurer
Eloise O'Quinn
Reporter
Rosalind Darr
Baptist Student Magazine
Representative
Athelin Cleveland

External Relations Chairman
Elnora Wilcox
Art Chairman
Katherine Waltz
Local Students Representative
Mary Frances Harris
Sunday School Representatives
Modine Buchanan
Frances Sprawls
Bessie Gheen
B. T. U. Representatives
Christine Burns
Lenore Zachry
Music Director
Bessie Gheen
Faculty Representative
Dr. W. S. Donoho
Student Secretary
Mary Alyce Scott

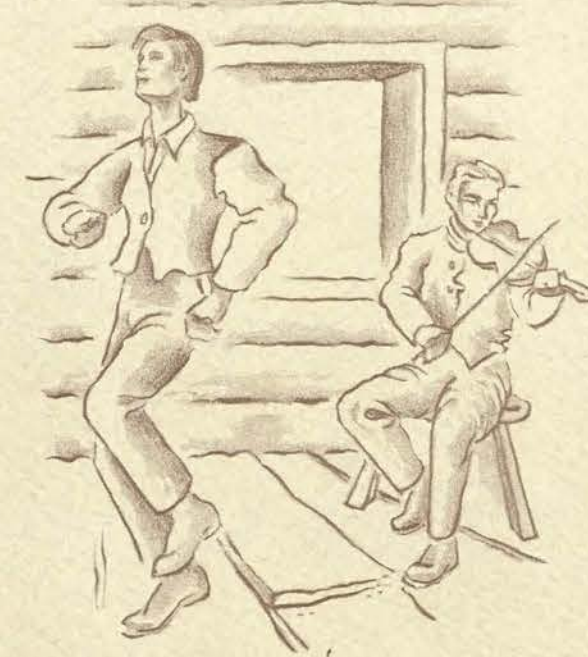
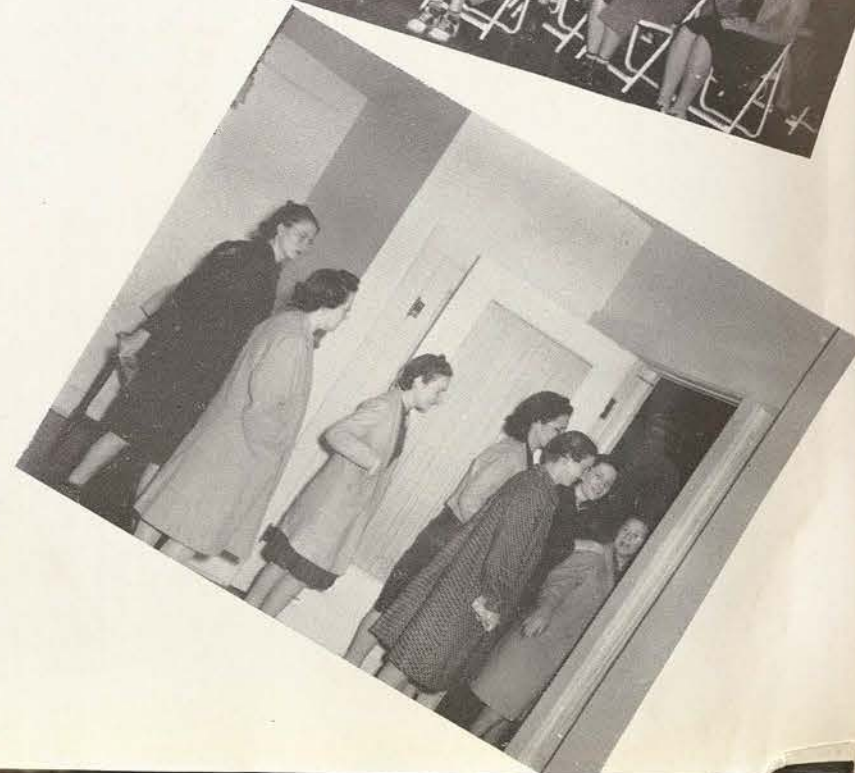

Odds 'n' Ends

A new system of selecting the TSCW beauties was tried this year. Working on the assumption that college men would know more about the standards of beauty for college women, five of the most outstanding students from A & M were asked to choose the six most beautiful girls from the sixteen selected by the student body. The judges were: Bob Adams, president of the A & M senior class; Andy Rollins, president of the Senior Honor Society; Warren Barton, editor of the Longhorn; Joe Boyd, outstanding football player; and Bill Smith, advertising manager of the Battalion.

BEAUTIES

SENIOR



MARGIE SMITH

A good example of the falseness of the old adage, 'beauty and brains don't mix' is Margie Smith. The senior beauty is one of the outstanding students of the school and was named to represent the department of Sociology in the Who's Who section of the Daedalian. Her main ambition in life is to be a woman lawyer.

JUNIOR



CORINNE ZIMMERLY

A June wedding is the goal toward which this petite junior beauty bends all her thoughts. The man in the case is R. L. Marquis, Jr., known more familiarly as 'Bob.' Corinne's favorite sport is bending the long bow and her pet antipathy is cats, both human and otherwise.

SOPHOMORE



NAOMI BOUTWELL

Interested in everything and everybody, Naomi Boutwell makes friends of all with whom she comes in contact. Her spontaneous grin and hard-working ambitiousness will see her far on the road to success in the future.

FRESHMAN



DORIS HARRISON

The attainment of a home, cozy fireside and a rather rugged male with whom to share such bliss is the main ambition of this dreamy-eyed freshman beauty. The green-eyed brunette, with her twin sister, was Aggie-day Sweetheart on the TSCW-A&M corps trip to Dallas.

BEAUTY-AT-LARGE



EDITH EPPRIGHT

Poised is the adjective one instinctively applies to Edith Eppright, beauty-at-large from Charlotte, Texas. The tall slender senior's main ambition in life is to fly an airplane like her "Uncle George." Although she declares she is not the "man" type, and says "When it comes to men, I'd rather go horseback riding," Edith gets her share of fan mail from the opposite sex, one named Bill being the most insistent.

BEAUTY-AT-LARGE



ELSIE BLACK

Jimmie is the main interest of Elsie Black's life. The titian-haired junior who was chosen beauty-at-large, can think, dream or talk of little else than her engagement and coming marriage. Her favorite sports are sailing and swimming and she collects silver as her hobby.

BEAUTY



MARGEBETH RUCKER



ROSEMARY POLK



MARGARET KELLEY



GERALDINE SMITH



VIRGINIA TAULBEE



GLADYS DUBOSE



ELEANOR MOSELEY



VIRGINIA HOLLIDAY



GENEVA TAYLOR

NOMINEES



DORCAS HARRISON

WHO'S WHO • UNIVERSITIES

THOSE girls included in this group were selected by the student body to represent TSCW in the book, *Who's Who Among Students in American Colleges and Universities*, which is published by the University of Alabama. They were chosen on the basis of leadership, character, scholarship, and possibilities for future usefulness to the business and social world

WHO'S WHO • DEPARTMENTS

THESE students are chosen by the faculty to represent their department. They are chosen for their scholarship, past accomplishments, and potentiality for future success.

HALL OF FAME



PATSY LEE CHILDERS



NELLIE CLEARY

WHO'S WHO · UNIVERSITIES

DORIS JEAN COATS



DOROTHY COOPER



VIVIAN ECHOLS



JEANNE GUNN

WHO'S WHO · UNIVERSITIES

NITA HINDS



MARY KAY JONES





BETTY LOU KENEIPP



CATHERINE POOL

WHO'S WHO • UNIVERSITIES

GAYLE ROBERTS



ELIZABETH ROBERTSON



ELLEN ROHDE



DOROTHY SMITH

WHO'S WHO • UNIVERSITIES

GRETCHEN SMITH



MARTHA MARIE STINSON





MARGUERITE TATOM



MYRTLE TURNER

WHO'S WHO · UNIVERSITIES

RUTH VOGEL



MRS. LEON MARSHALL
EDUCATION

The selection of Mrs. Leon Marshall to represent the Department of Philosophy and Education was based on her scholarship, her persistency in striving toward high goals and her maintenance of the standards attendant upon her chosen field.



CAROLYN COX
BIOLOGY

Carolyn Cox is well known in the Department of Biology for her quiet efficiency and excellent scholarship. As student assistant in the department, she has consistently and enthusiastically performed her duties to the best of her ability.

WHO'S WHO · DEPARTMENTS

WHO'S WHO · DEPARTMENTS

For professional promise as shown by her ability and interest in her chosen field, Dessa Pierce was honored by the Department of Home Economics in being selected as their representative among this group of outstanding students.

HOME ECONOMICS
DESSA PIERCE



Pauline Stokes was included in this outstanding group of students on the basis of her splendid work in the department as student assistant and her promise of future contributions. Her all-around ability and the ease with which she makes friends were big factors in the achievement of her position in this group.

HOME ECONOMICS
PAULINE STOKES



JEANETTE SCHLOTTMAN
PHYSICAL EDUCATION

One of the foremost exponents of modern dance on the TSCW Campus, Jeanette Schlottman was chosen to represent the Department of Health and Physical Education in this group. In addition to her dancing ability, Miss Schlottman is outstanding in skill in sports and scholarship. A healthy, vital personality insures her future happiness.



GENE PIRIE
PHYSICS

Gene Pirie, although a minor in the Department of Physics, was chosen as the most outstanding student in that department. Both as a member of the college community and as a student of science, Miss Pirie has made a place for herself here.

WHO'S WHO · DEPARTMENTS

WHO'S WHO • DEPARTMENTS

Representing the Department of Sociology, Margie Smith has proved herself deserving of such an honor. Her selection for this position was based on her qualities of leadership, scholarship, and future promise in the field. She served as president of the Sociology Club during her senior year.

SOCIOLOGY
MARGIE SMITH



Nellie Cleary was chosen to represent the Department of Mathematics because of her high standard of scholarship and achievement in the department. A keen sense of humor and a confident outlook on life are among her chief assets.

MATHEMATICS
NELLIE CLEARY



JEANNE GUNN
ENGLISH

Jeanne Gunn's talent for creative writing and executive ability won for her a place in this group of outstanding students as representative of the Department of English. Also due to these qualities, Miss Gunn has become an important factor in the publication of the Daedalian Quarterly. She served as Literary Editor of the Quarterly during her junior year and as Editor-in-chief during her senior year. She was also vice-president of the Press Club her senior year.



MARY KAY TORRANS
GOVERNMENT

Chosen to represent the Department of Government, Mary Kay Torrans is an earnest worker and a student of high scholastic ideals. Her mental capacity and energy are equalled only by her will to achieve.

WHO'S WHO • DEPARTMENTS

WHO'S WHO • DEPARTMENTS

Janet Wheelock was chosen to represent the Department of Library Science because of her active participation in all departmental activities. She is also a member of the Library Science Club.

LIBRARY SCIENCE
JANET WHELOCK

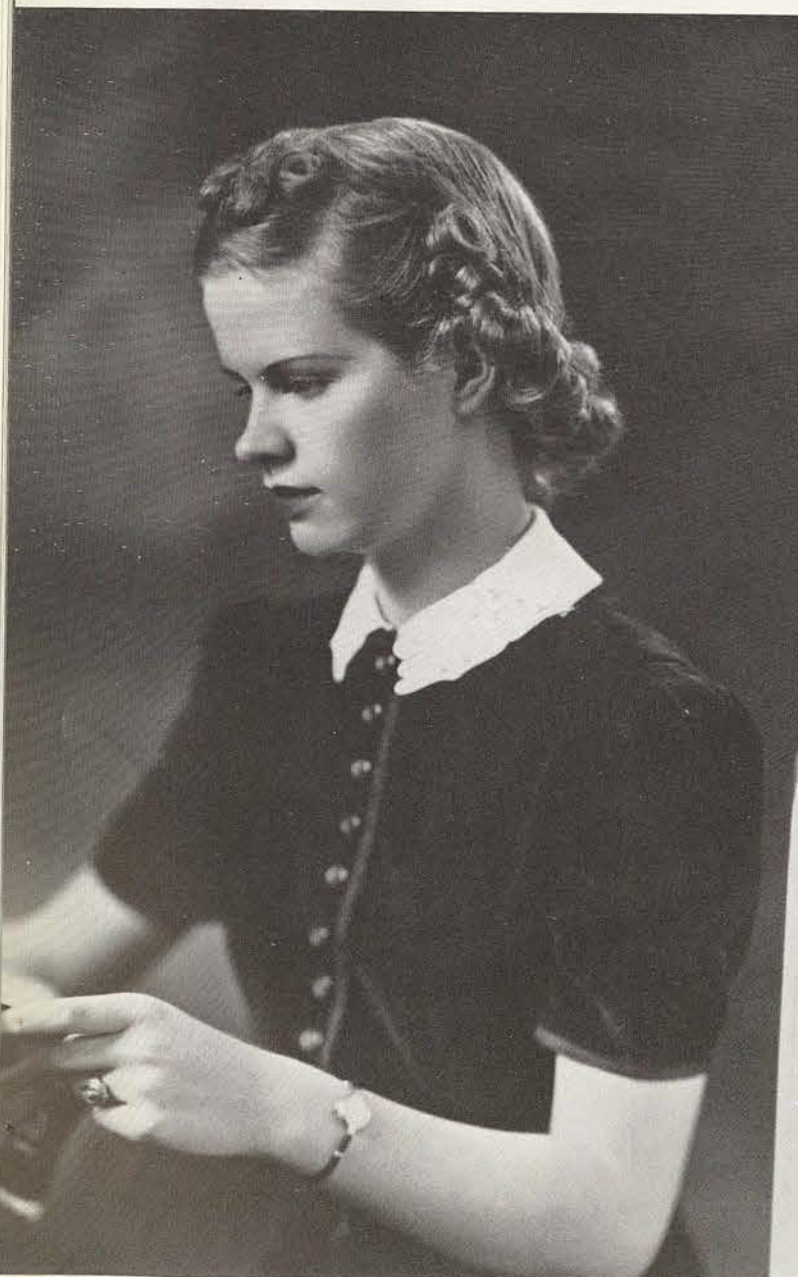

A natural leader, Nita Hinds has capably and enthusiastically fulfilled her office as editor of the Lass-O. She has been exceptionally alert to serve the student body. In addition to her position on the Lass-O, Miss Hinds is the president of the TSCW chapter of the Journalism honorary fraternity, Theta Sigma Phi; a member of the Press and Journalism Clubs and has served as a student assistant in the Department of Journalism for the past three years.

JOURNALISM
NITA HINDS



LOIS PINSON
MUSIC

Chosen by the Department of Music as their representative in this group, Lois Pinson has been an enthusiastic participant in the various activities of her department. She was soloist with the College Symphony Orchestra during her junior year. But endearing her more to the hearts of TSCWites was her composition, "Campus Shadows" which was published during her senior year.



JEAN DENTON
BUSINESS ADMINISTRATION

Jean Denton was selected by the Department of Business Administration as belonging in this group of outstanding students because of her efficiency and high academic standing. She was also selected to serve as vice-president of her senior class.

WHO'S WHO • DEPARTMENTS

WHO'S WHO • DEPARTMENTS

Gretchen Smith, prominent student leader on the campus, was chosen to represent the Department of History in this section. In addition to her enviable scholastic record, Miss Smith is the president of the Student Advisory Council and secretary of the senior class.

HISTORY
GRETCHEN SMITH



For her general ability in all activities in the Department of Speech, Ruth Vogel was chosen as representative of that department here. A sincere and willing scholar, Miss Vogel gives promise of future achievement.

SPEECH
RUTH VOGEL





SYMPHONY ORCHESTRA

Violin bows moving together with definite precision—brasses and wood-winds making tonal entrances and exits with the upbeat of the conductor's stick—muffled rolls from the tympani broadening in a crescendo to accent a brilliant passage—and the seventy-three-piece college Symphony Orchestra, under the baton of W. Gibson Walters nears the completion of its first concert performance of the 1938-1939 school year. Following the precedent set at its presentation on December 5, it has maintained its high perfection in performance throughout the year.

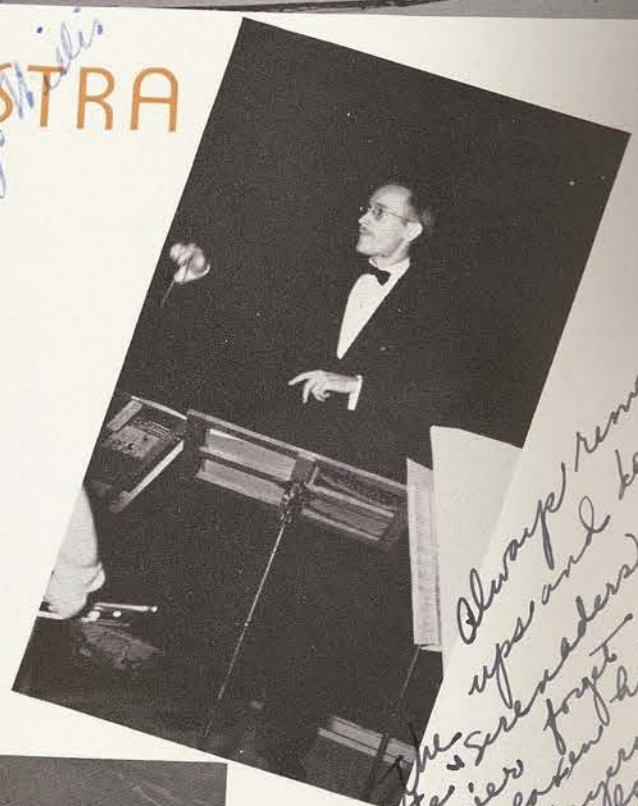

Always remember ups and downs the serenaders "I shall never forget our glorious playing and the fun we had."



SERENADERS

Playing with apparent ease the latest swing tunes, the CAMPUS SERENADERS have been exposed often to the public eye on the campus and elsewhere—and the picture was good, judging from an increased demand for more performances—exemplifying the versatility of the Music Department and the Conductor of the Symphony Orchestra.

Remember to make trips to M... next year. Valma

THE COLLEGE CHOIR



Always the College Choir has set and maintained high standards for performances, and this year, given the necessary incentive and inspiration by Dr. Wm. E. Jones, the director, both the Modern and Classic choirs spent many extra hours working out details which made for more nearly perfect performances over radio and in concerts. But music artistically and beautifully rendered was adequate compensation for all time spent in preparation. Choir trips to Dallas, Fort Worth, and San Antonio provided their usual diversions.



SENIOR RECITALS

With deeply furrowed brows and troubled expressions casting a dull light on a naturally bright and cheerful face, the senior music major, confronted with that ever-nearing recital, begins early in September the quest for music which will make her recital unified and appealing.

But selecting her music is only the beginning. Then come many studious and wearying hours of practice and work to memorize and perfect the countless number of pages of music which goes to fill an hour's program.

Four hours of mental labor on that Liszt Concerto is devitalizing and uses more nervous energy than one would dream of—It takes energy and strength to play octaves in accented runs, and every day must be filled with consistent practice; so maybe the musician had better take it easy for a while . . . and a bed is a pretty good object upon which to make an impression.

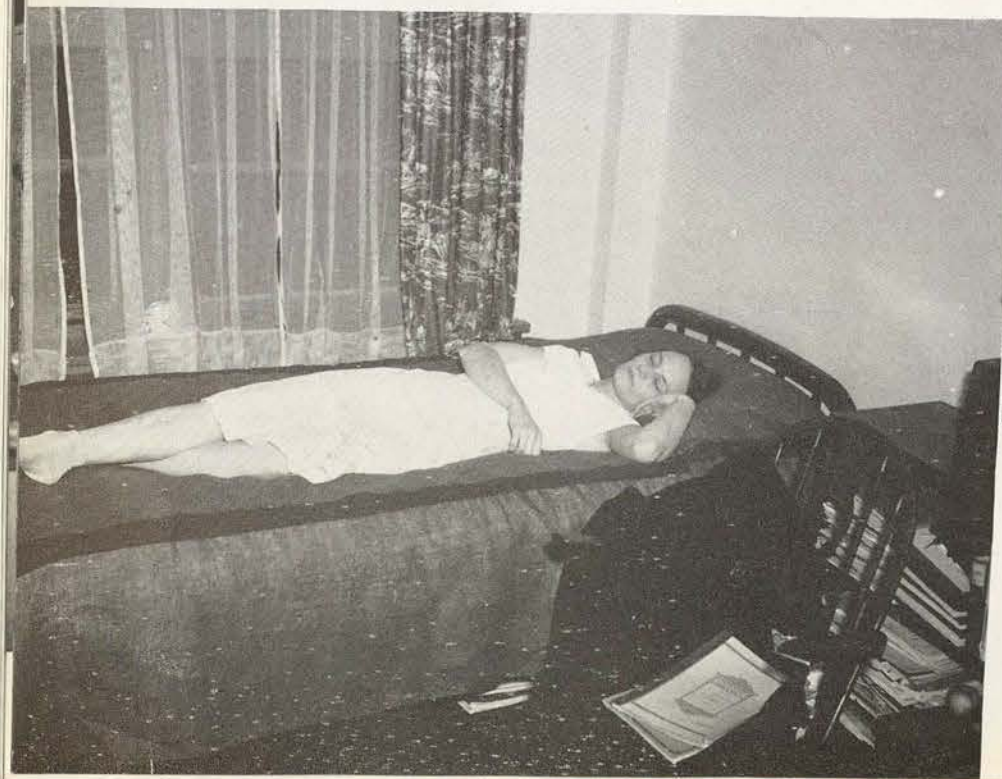

Weeks pass . . . then months. Both teacher and student work harder and harder—longer lessons and extra rehearsals—building toward a final artistic performance.

That night—the performer walks out on the stage, gets her breath and begins. In an incredibly short time, she is past the hardest number and the other favorites are quickly over. Suddenly, the efforts of a year or more are rewarded by appreciative applause, flowers, warm congratulatory handclaps of friends, and that hoped-for phrase from her friend and teacher—"You made me proud of you tonight."



Then the family goes home, and she is left with presents, friends and a heart-warming memory.



CLASSES

Squeaks from poorly tuned violins, blatant bel-lows from ill-used brass horns, eerie wanderings from a given pitch by the reed instruments, together with a harassed expression on the face of Professor W. Gibson Walters are evidences of the fact that the girls are gaining a practical (if not working) knowledge of all the instruments in the orchestra.



Realizing that hearing music is the best means of learning to appreciate it, Miss Vere MacNeal's students of Music Appreciation find adequate listening material in the record cabinet which is a prize possession of the Music Department and which is available to all students.

Expressing the spirit of Christmas as it is found in England the Music Education Classes, assisted by the Physical Education Department, sang traditional English Carols, danced traditional folk dances, and engaged in traditional ceremonies of passing the Wassail Bowl and Bringing in the Boar's Head. Mrs. Persis C. Terhune, director of Music Education, supervised this presentation.

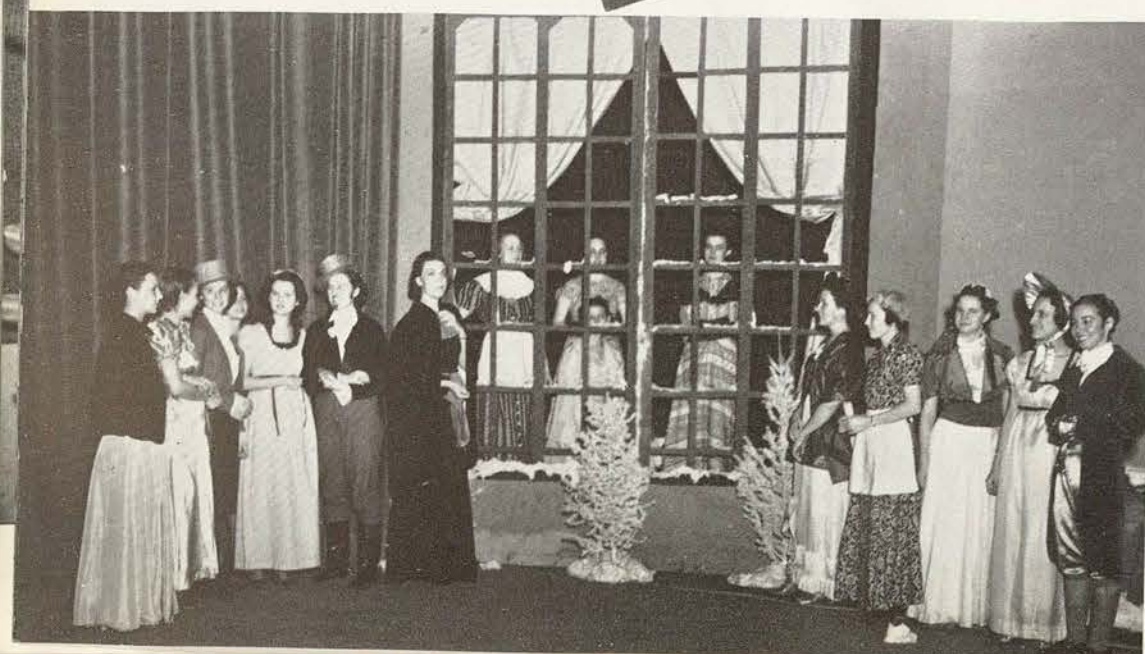

DRAMA

FIRST LADY

A comedy take-off by George Kaufman and Katherine Dayton, on the political whirl in the capital city of Washington.

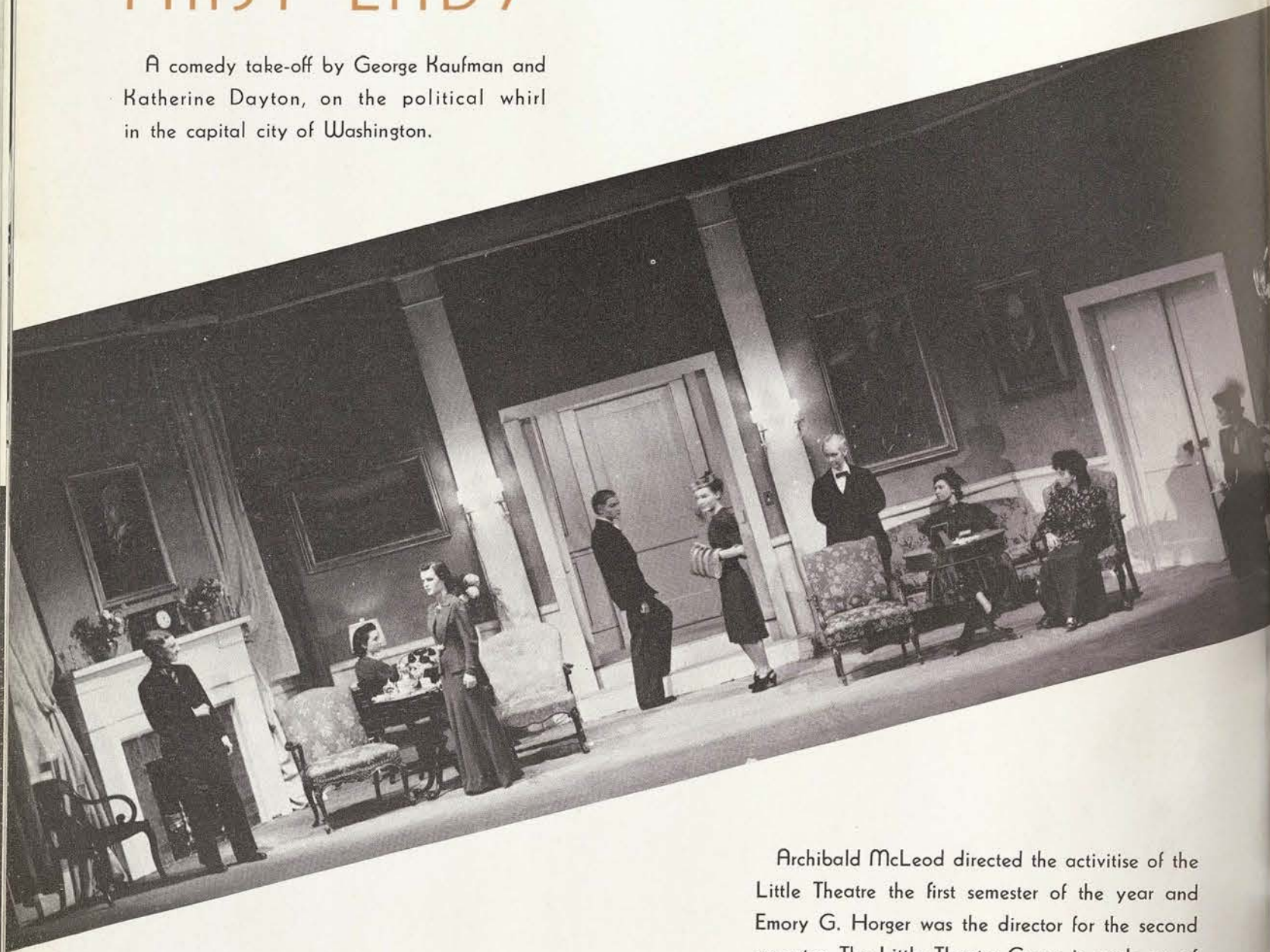

Archibald McLeod directed the activities of the Little Theatre the first semester of the year and Emory G. Horger was the director for the second semester. The Little Theatre Group is made up of seniors majoring or minoring in speech. For the five plays produced this year, Archibald McLeod designed the settings and the Play Production Class executed them under the direction of U. J. Ramsey.

CAST

Sophy Prescott	Adele Criswell
Charles	Bernice Cobb
Emmy Paige	Nancy Johnson
Lucy Chase Wayne	Elizabeth Ann Heard
Stephen Wayne	Ruth Vogel
Belle Hardwicke	Elizabeth Tidmore
Mrs. Ives	Jane Hudson
Ann Forrester	Ellarene Vause
Mrs. Creevy	Virginia Lewis
Senator Keane	Modena Lowe
Tom Hardwicke	Natalie Simpson
Irene Hibbard	Marguerite Tatom
Carter Hibbard	Maudeen Marks
George Mason	Ruth Neeley
Ellsworth T. Ganning	Evangeline Riley
Jason Fleming	Beatrice Connally



GHOSTS

"Ghosts" is a tragedy of heredity; in it Ibsen reached the highest point of his art. He deals with commonplace characters and everyday scenes and most of the action is conveyed in drawing room dialogue. "Ghosts" is generally conceded to be the strongest, most terrible play in the nineteenth century. It was produced by the Little Theatre.



CAST

Mrs. Alving	Ruth Vogel
Oswald Alving	Modena Lowe
Pastor Manders	Natalie Simpson
Jacob Engstrand	Evangeline Riley
Regina Engstrand	Maudeen Marks
	Ruth Alexander



THE STORY OF THE CHRIST CHILD

Combining the speech and music departments, the Nativity Play was produced under the auspices of the Young Women's Christian Association.

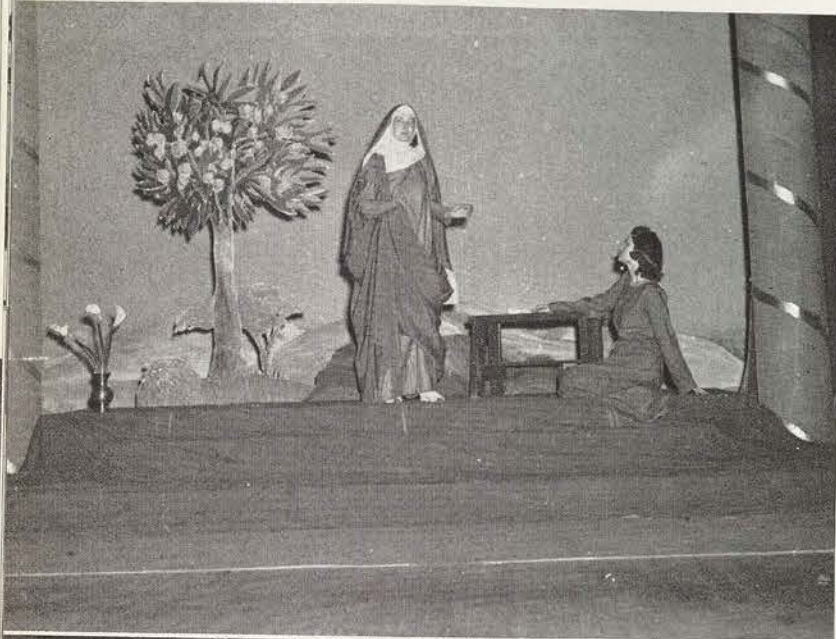

The pageant was written by Dr. L. H. Hubbard, president of the college, and was one of the most effective undertakings of the school year. The entire production was original. Songs for the pageant were composed by students in the music department. The college choir also assisted in the production.

Those people having the leading roles in the play were: Mary Frances Greenwood, Modena Lowe, Zelda Zinn, Natalie Simpson, Ellen Rohde, Ann Amthor, Ruth Fleetwood, Gladys DuBose, Ruth Vogel, Nancy Johnson, Jane Hudson, Ruth Harbuck, Lorraine Garrett and Mary Beth Scruggs.



LADY PRECIOUS STREAM

The Junior History of the Drama Class presented a characteristic Chinese play, "Lady Precious Stream," this year which was directed by Miss Mary K. Sands.

The leading parts in this play were taken by Marguerite Tatom, Martha Sue Frazier, Jean McAdams, Jean Ann Galloway, Dorothy Pauling, Luella Thomas, Frances Bollinger, Bert Ione Smith, Opal Caldwell, Sarah Smith and Mabel Davis.

The unusual style of production made this play one of the most outstanding and amusing plays of the season.

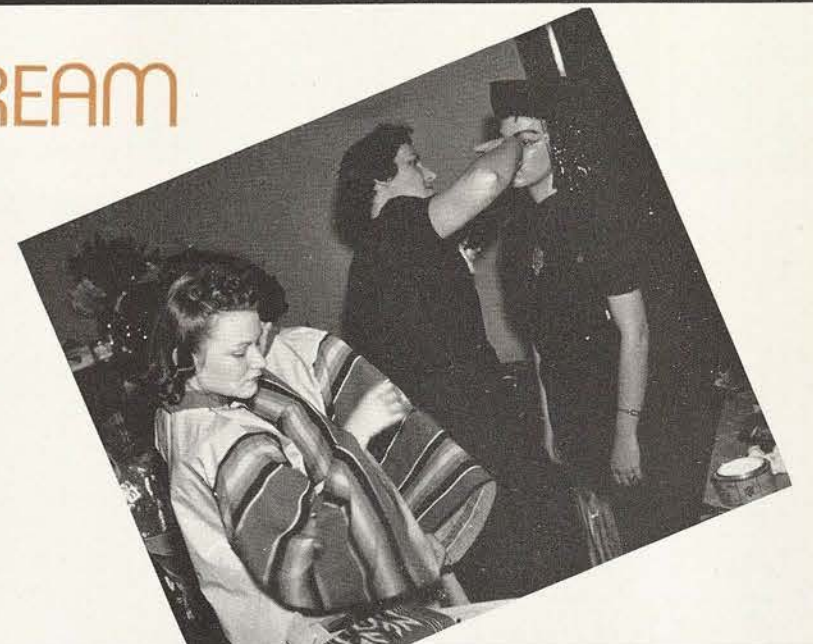

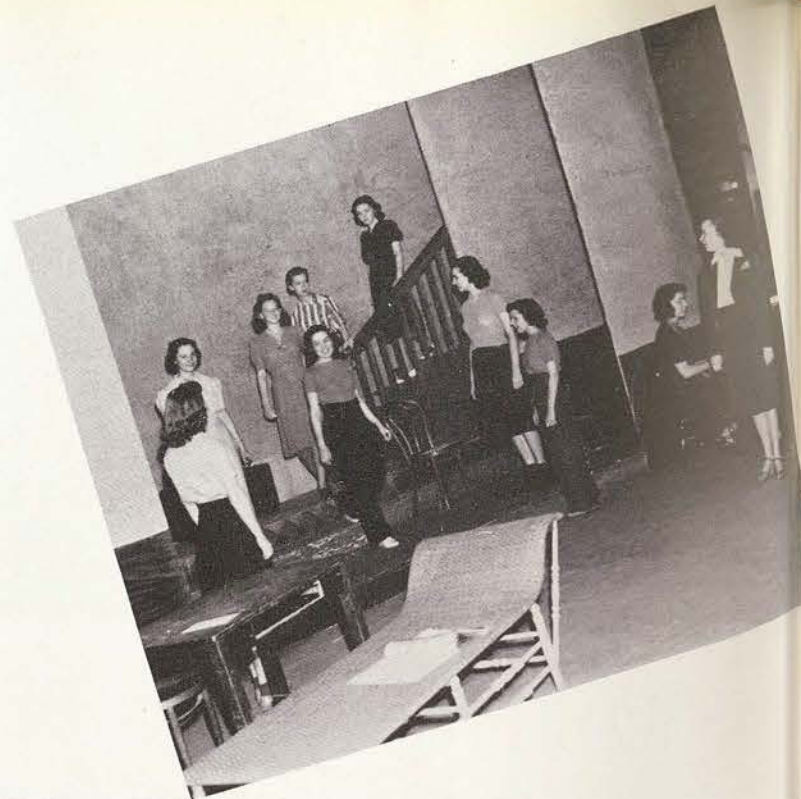

STAGE DOOR

As the Little Theatre went into rehearsal of George S. Kaufman and Edna Ferber's play, "Stage Door," Mr. Horger, director of the production, found himself confronted with the problem of casting 32 roles. Leading parts went to Elizabeth Ann Heard, Marguerite Tatom, Jeanne Ann Galloway, Gayle Griffin, Maudeen Marks, Natalie Simpson and Virginia Lewis.

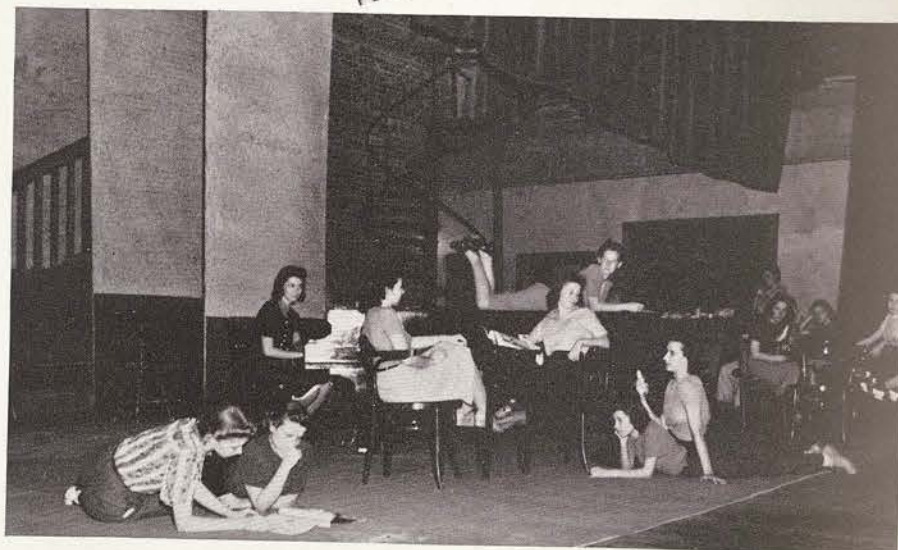

An IMPORTANT factor in the life on the TSCW campus is the production of three student publications: the Lass-O, student newspaper; the Daedalian Quarterly, literary magazine; and the Daedalian Annual, TSCW yearbook. All the work on these is done by the students themselves, and the printing, with the exception of the Daedalian Annual, is done in the college print shop.

A Publications Board determines the policies ruling the publications. This Board is composed of:

F. L. MacDONALD

FRANK C. RIGLER

GEORGE WELCH

W. M. LOVELESS

MISS MAMIE WALKER

NITA HINDS

JEANNE GUNN

DORIS JEAN COATS

PUBLICATIONS

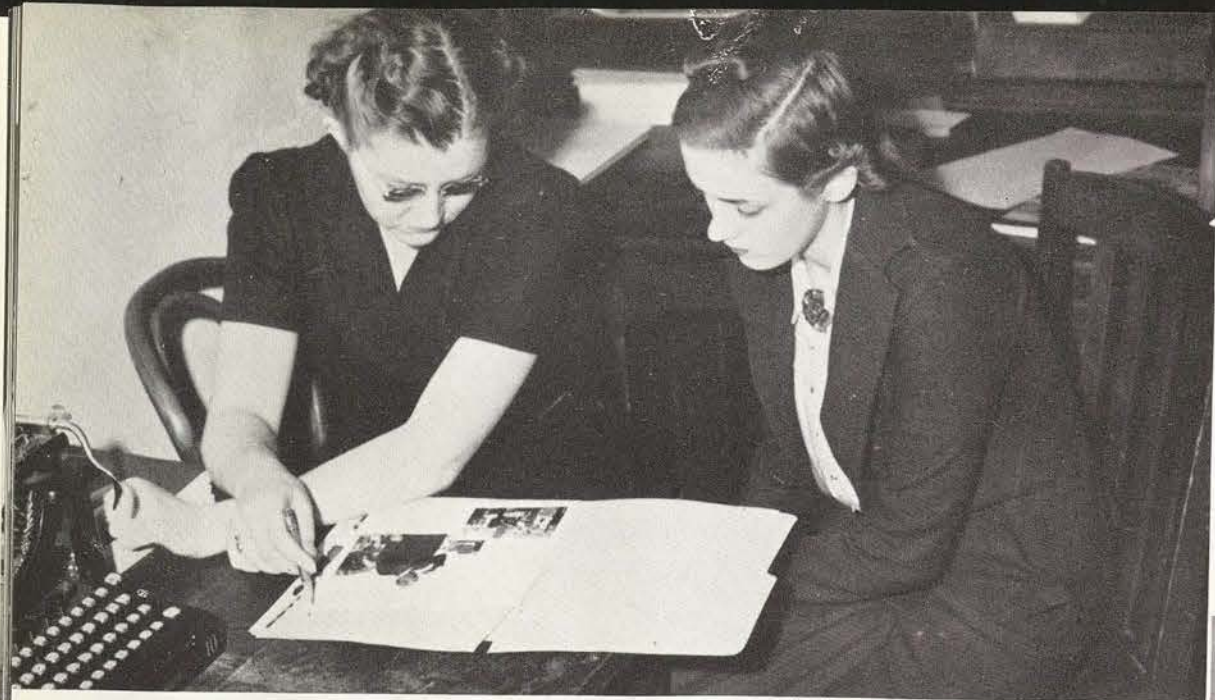

Editor-in-chief

Business Manager

DAEDALIAN



Drama Editor
Associate Editor
Music Editor
Associate Editor



Art Editor

Faculty Sponsor
and
Photographer



Sports Editor

Club Editor



Assistant Class Editor



He's in again!!



Faculty Editor

ANNUAL





DAEDALIAN QUARTERLY

The quarterly staff advanced a step this year with Jeanne Gunn as its editor and published a collection of poetry taken from all the past quarterlies. Many of the writers in this collection have published or are publishing their poetry. This was the shining star of the quarterly year.

STAFF

Jeanne Gunn
Richardine Acton
Betty Winston
Betty Tackett

Editor-in-Chief
Literary Editor
Art Editor
Circulation Manager



CELEBRITIES of national repute have been attracted to TSCW. Opera stars, senators, explorers, and professors give infinite variety to the college artist course and drama series. Artists give their initial performance, and come back for return engagements. This fact evidences the appreciation and cultural development which have characterized the school from its first years of existence.

CELEBRITIES



LILY PONS

Lily Pons, world-famous coloratura soprano, attracted an overflowing crowd when she appeared on the artist course. Already popular with the students, the petite singer left an indelible impression on their minds. Ranking high in the fields of concert and opera, Miss Pons has also appeared as guest artist on several radio programs, and has starred in three motion pictures, "I Dream Too Much," "That Girl From Paris," and "Hitting a New High."

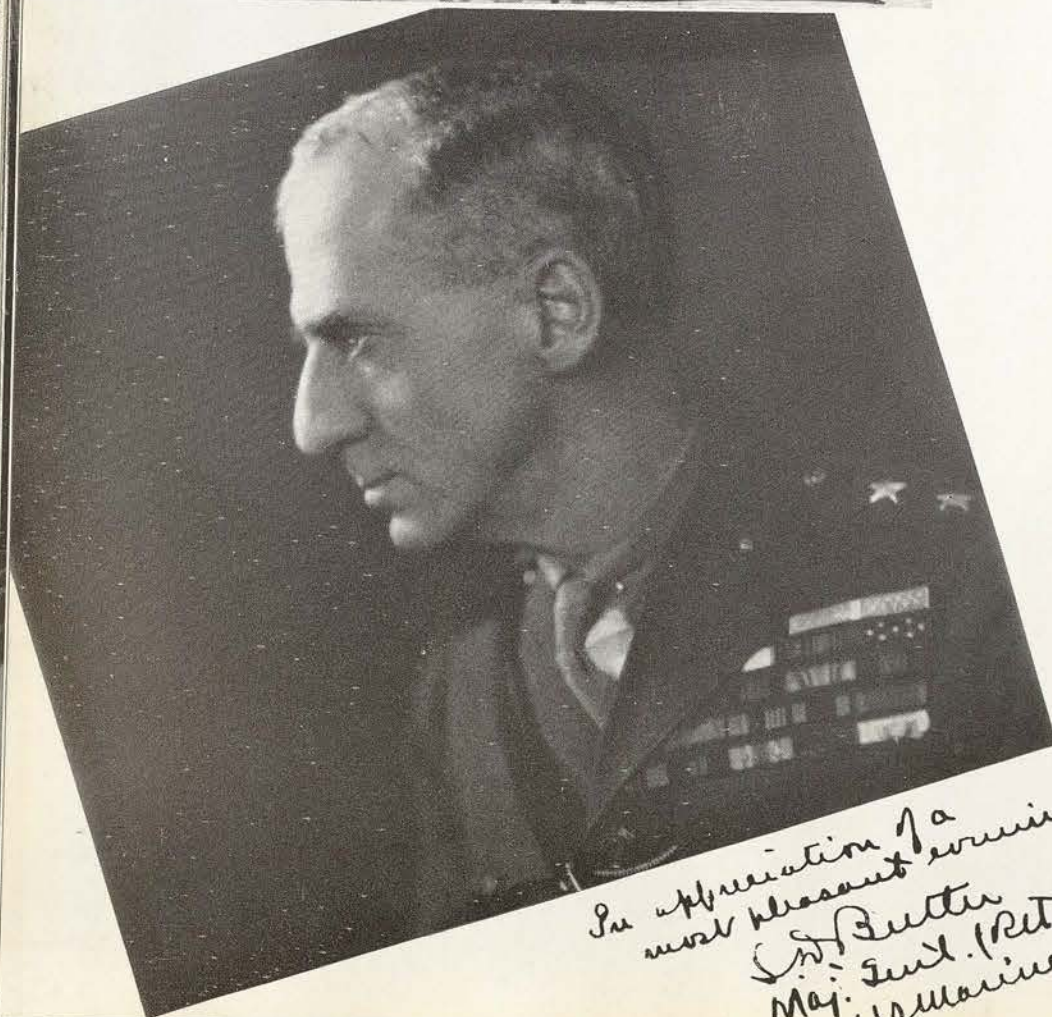

SMEDLEY D. BUTLER

Smedley D. Butler, formerly connected with military activities of this country, and acquainted through experience with international military affairs, presented a lecture on "War is a Racket." In 1917 General Butler was awarded the Congressional Medal of Honor for the capture of Fort Riviere, Haiti.

THE JITNEY PLAYERS



America's oldest traveling repertory company presented two of Broadway's hit plays, S. N. Behrman's "End of Summer" and Maxwell Anderson's "Both Your Houses." Heading the cast of the Jitney productions were Ethel Barrymore Colt, Douglas Rowland, and Bettina Cerf.

FRANCES PERKINS

Frances Perkins, Secretary of Labor and only woman cabinet member, spoke on "The Labor Problem." Among the publications which have made Miss Perkins outstanding as a writer are "Women as Employers," "A Social Experiment Under the Workmen's Compensation Jurisdiction," and "People at Work." This was Miss Perkins' second visit to the campus.





ELISSA LANDI

Discussing the differences in acting methods, Elissa Landi appeared on the drama series. She is an author and a star of the stage and movies. Miss Landi was born in Venice, Italy, and has traveled extensively throughout Europe. She has appeared on the stage and screen in the United States, and has played in French and English films.

THE WELSH IMPERIAL SINGERS

Under the direction of R. Festyn Davis, the Welsh Imperial Singers appeared on the artist course. Called "Britain's greatest male ensemble," the Welsh Singers have appeared with success in Europe, Canada, and the United States. Each member of the group is a brilliant vocalist who has distinguished himself as an Eisteddfod prize winner.



LEW SARETT

Lew Sarett has served as a guide and United States ranger in the Northwest several months each year for the past sixteen years. He supplemented his lecture with selections from his "Wings Against the Moon," "Slow Smoke," "Many, Many Moons," and "The Box of God." The title poem from the latter collection is rated by Harry Hanson, literary editor of the New York World-Telegram, as a greater work on Indian life than "Hiawatha."



EDNA ST. VINCENT MILLAY

Edna St. Vincent Millay, America's foremost woman poet, made her second appearance at the college on the drama series. Author of "Wine From These Grapes" and "Conversation at Midnight," she was awarded the Pulitzer Prize for poetry in 1923 for her collection, "The Harp Weaver." Her sonnets, of all her writing, have received the highest praise and it is in this form that she prefers to write.

"PETER PAN"

Students of TSCW lived in a world of fantasy for an hour and a half when the Claire Tree Major Company presented James M. Barrie's "Peter Pan" on the drama series. Heading the cast as Peter, Leslie Gorall was the first boy ever to play this celebrated role. Although the costumes and settings were designed for children, the TSCW students were so enchanted by the fairies that when Peter told the audience to clap if they believed in fairies so as to save "Tinkle's" life, the applause was deafening.



RONNY JOHANSSON

Ronny Johansson, internationally famous Swedish dancer, was presented in formal recital on the drama series. Miss Johansson was on the campus for several days and gave daily instructions to dance students. She is acclaimed as a dancer with a superb sense of dynamic shading and a wide range of control. John Martin, dramatic critic of the New York Times has said, "Miss Johansson's talents as an artist are very special ones . . . She is a born lyricist."



ROBERT M. LA FOLLETTE, JR. vs. HAMILTON FISH, JR.

Progressive Robert M. LaFollette, Jr., and Republican Hamilton Fish, Jr., leaders in the Senate and House of Representatives debated on the New Deal in the Auditorium.

Young Bob LaFollette is a student of economics and is regarded as an able lawmaker. Mr. Fish serves as a member of the Foreign Affairs Committee and has made numerous speeches denouncing communistic activities in America.

TCU GLEE CLUB

Making a return visit by popular demand, the TCU Glee Club appeared on the Drama Series. Selections on the program were both classical and popular.





VICKI BAUM

Discussing psychology, Vicki Baum gave a lecture on "Why Be Afraid?" on the drama series. She is a famous novelist and the author of "Grand Hotel." While writing this, to insure correctness of detail, Miss Baum served six weeks as a chambermaid in a leading Berlin hotel.



JOHN MASON BROWN

John Mason Brown, outstanding New York dramatic critic, made a return visit to the campus this year because of his popularity with the students.

MARJORIE HILLIS

Marjorie Hillis, lecturer and famous modern writer, spoke on "The Art of Gracious Living" on the drama series. Miss Hillis, of "Live Alone and Like It" fame, created a new writing fad with her breezy style, sharp wit, and sound sense. She has followed her first best seller with "Orchids on Your Budget" and "Corned Beef and Caviar." Miss Hillis is associate editor of Vogue magazine.



THE PLAINSMEN QUARTET

The Plainsmen Quartet, staff singers of radio station WFAA, appeared on the Drama Series with a program of familiar music. They are very popular with the student body.



ANNY RUTZ

Anny Rutz, who played the role of the Virgin Mary in Oberammergau's famed Passion Play, gave an illustrated lecture on the play on the Drama Series. This was Miss Rutz' first visit to the campus.

MARIA To T.S.C.W. Anny Rutz

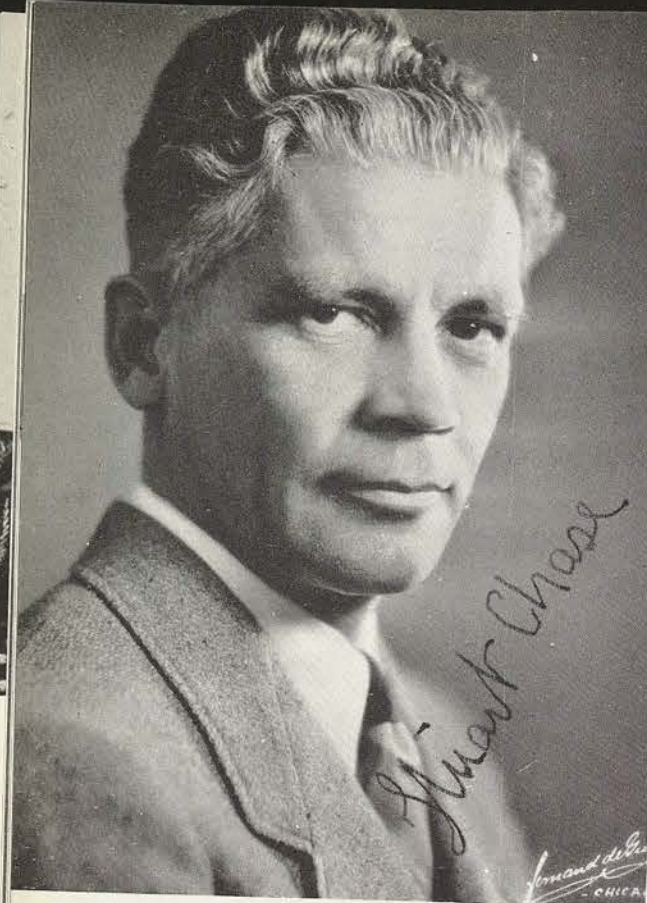

STUART CHASE

Stuart Chase, co-founder of Consumers' Research, one of the executives of the Labor Bureau, and well-known writer, lectured on "The Economy of Abundance" on the Drama Series.

Many of Mr. Chase's better known books have dealt with the waste in this land of plenty.

ARTHUR POISTER

Arthur Poister, outstanding American organist and pre-eminent virtuoso, was presented in an organ concert on the Drama Series.

Mr. Poister, who has studied music and organ from some of the most famous teachers in the world, is best known for his deeper interpretations of Bach.

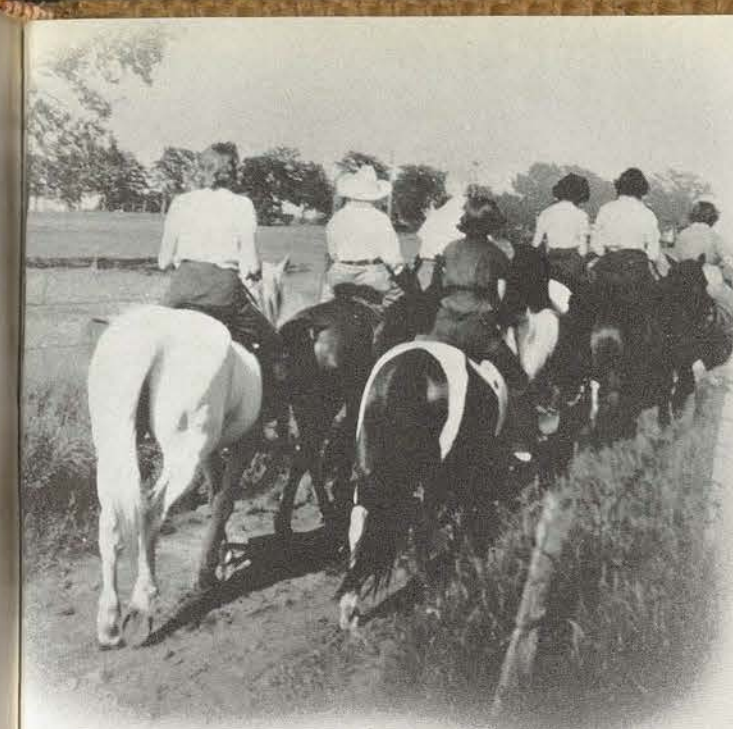

SPORTS

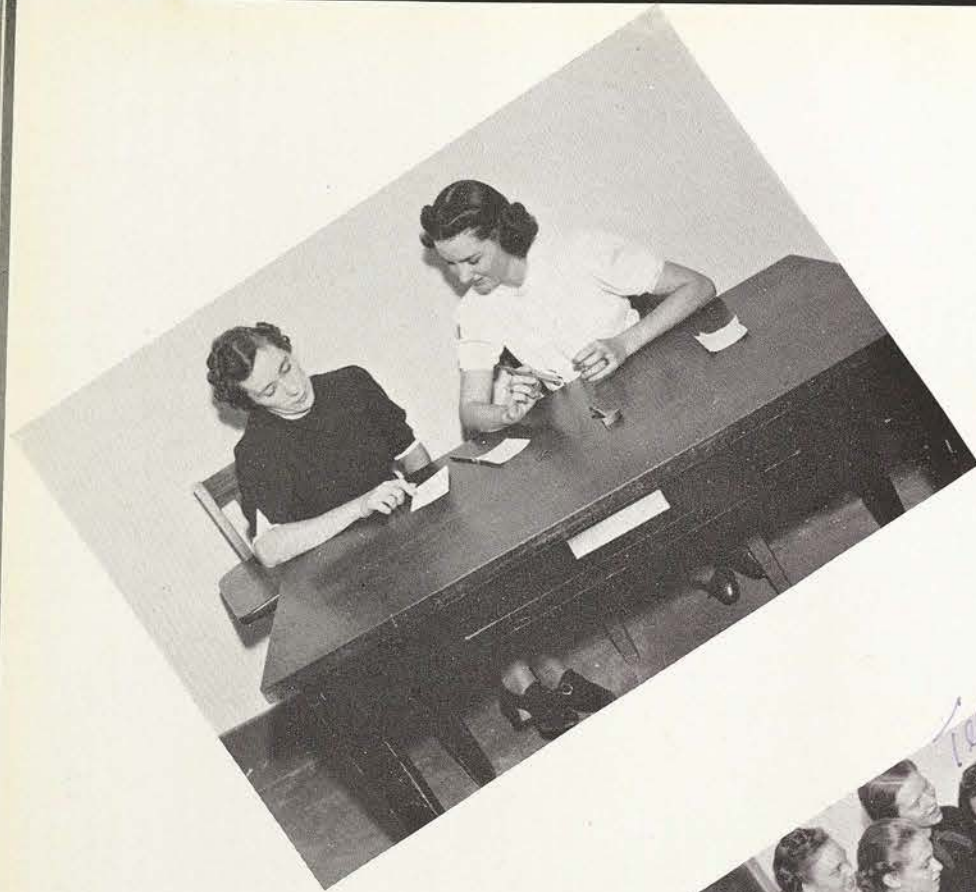

W R A

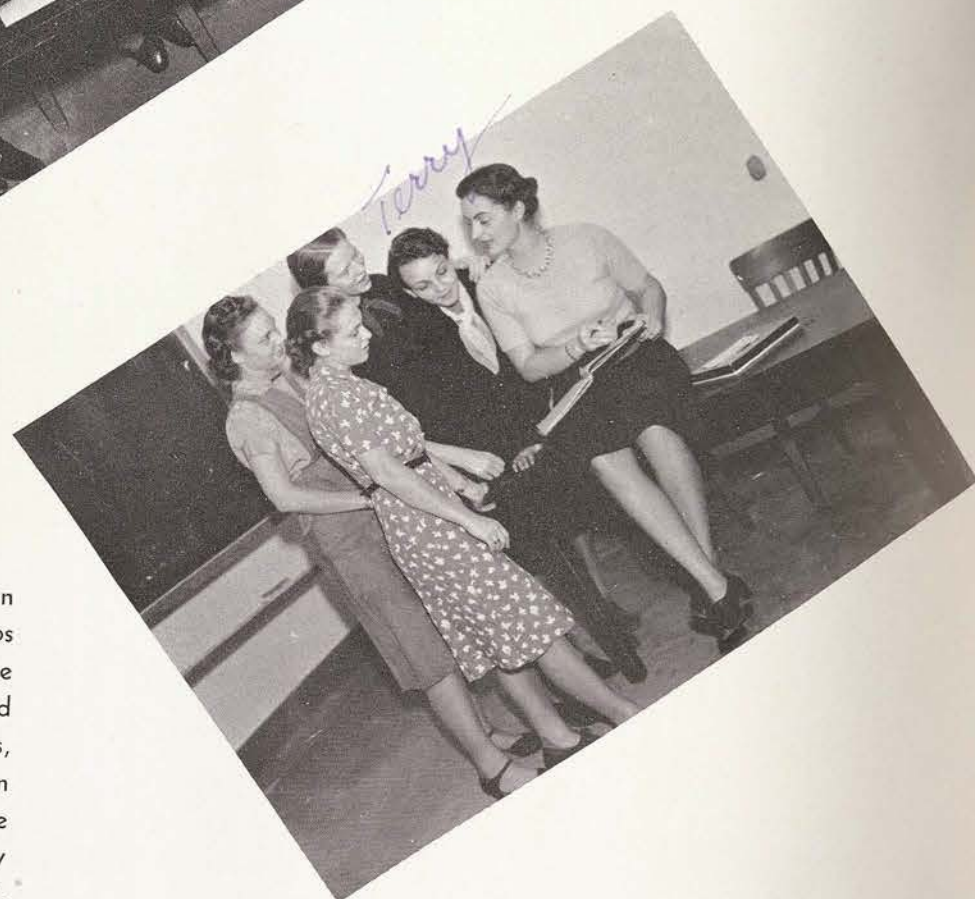

The Women's Recreational Association made headlines and took several steps forward when they voted to abolish the system of points and awards and changed the organization's name. Splash parties, possum hunt, folk dance festivals, open house, and cabin parties were among the association's activities. With Nellie Cleary as president and Miss Bonnie Cotteral, sponsor, membership of the organization reached a new high.



CALL 'EM
IN
GALS!!



Neighbors from all parts of the campus gathered in the Gymnasium early in the fall for a Corn Husking Bee. To the tunes of "Po Po Patch" and "Coming Through the Rye," happy laddies swung their freckled lassies. Doffing their usual dignity, faculty members and students competed in hog-calling, chicken-calling, and corn-husking contests. It was the first social affair of its kind on the campus, and what fun it turned out to be!!

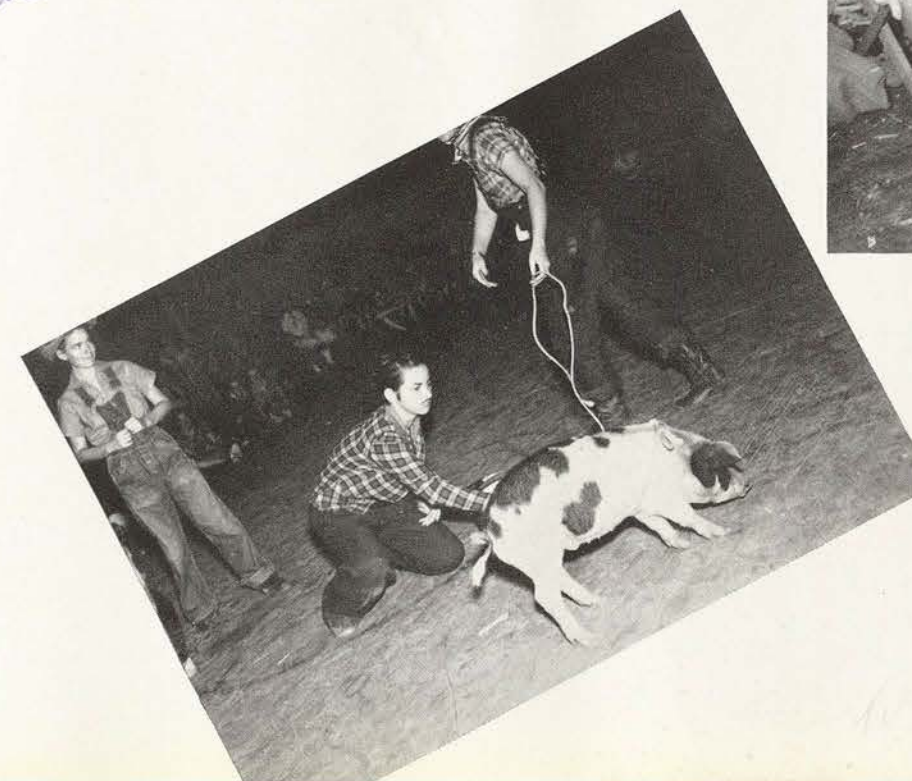



T.S.C.W. TAKES THE TRAIL OF "OLE MAN POSSUM"



With the scent of possum in their noses, over a hundred students piled high on trucks headed for the woods on TSCW's second Possum Hunt. Again the canines were scooped and Elaine White brought home the slick little animal.

The annual hunt was sponsored by the WRA under the direction of the Outing Club.



HOCKEY

*Sincerely,
Peggy*

*Every joint for
itself*

*this is your
favorite position
in hockey
Kate*

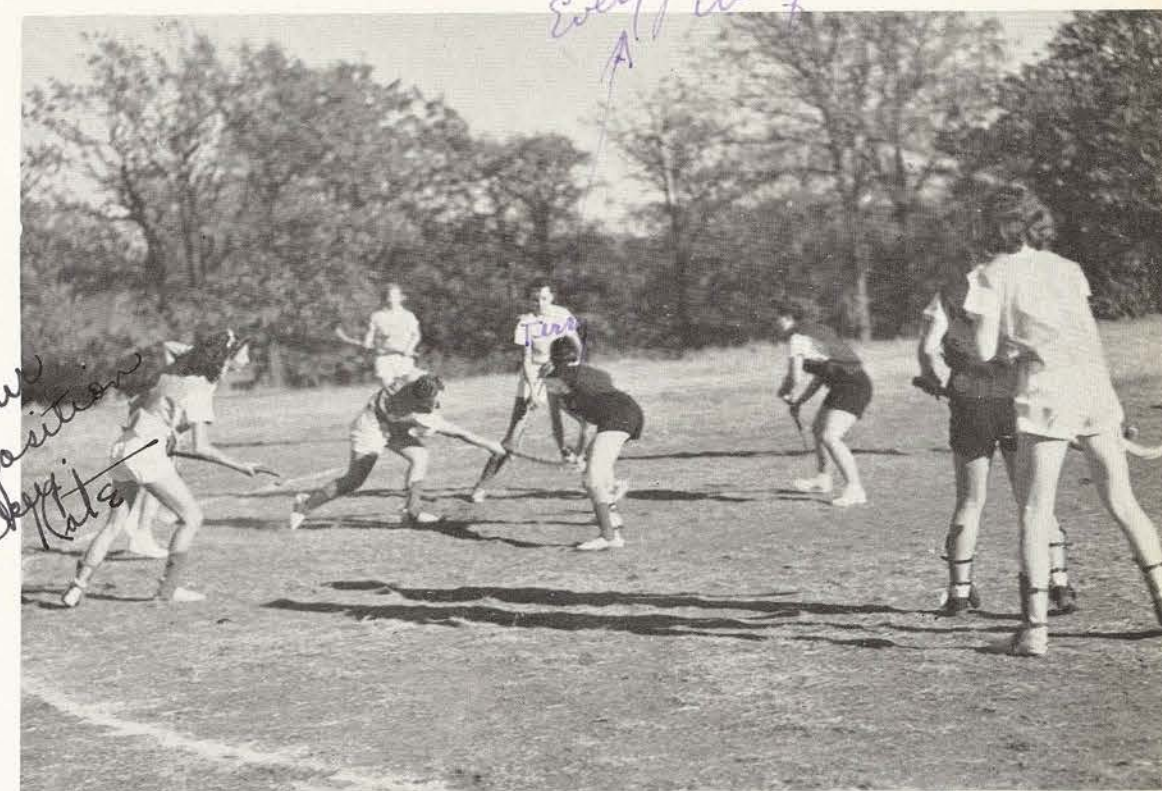

Climaxing the field hockey season was the annual Texas-A&M clash. Tradition has it that this game always predicts the winner of the annual gridiron clash.

Managed by Edna Yarbrough, this year's hockey season was one of the most successful of the WRA fall sports activities.



BADMINTON

Shuttlecocks fly, and badminton ends its second successful year as a WRA activity. Several rousing games with teams from Dallas were highlights of the year. Evelyn Schmittgens and Miss Virginia Bouquardez were manager and sponsor, respectively.

BASEBALL

Always popular at TSCW is that sport of sports, baseball. Following Spring Holidays, rookies got into practice. Then came one good tournament after another. Ruth Schmucker was the up and coming manager.

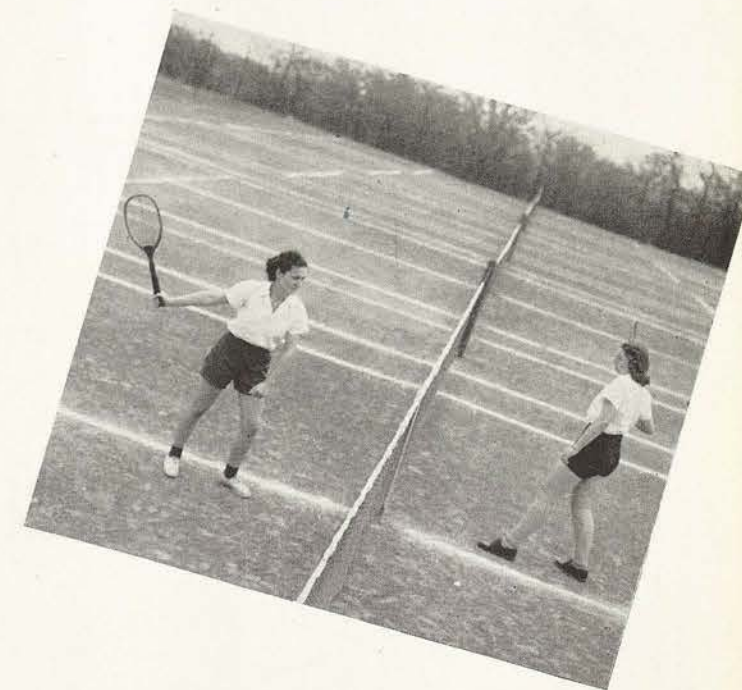

TENNIS

After a day in the classroom, there's nothing like a fast battle between racquets. This is true both in the case of faculty members and students, and the fifteen well-kept courts are usually full.

SOCCER

Neither wind nor more wind could keep ardent soccer fans inside, and tournaments continued despite old man weather. Soccer manager was Athea Lee Scott.





LIFE SAVING

Field Representative R. C. Plaisted's visit was the climax of the Life Saving Club's activities. Many students passed senior and examiner's tests. Miss Emily Cate and Beatrice Bloomquist were sponsor and president, respectively.



TRITON CLUB

Unique among the Triton Clubs activities was the program on which the members swam to the tune of nursery rhymes. Telegraphic Meets and Splash Parties were other activities of the year.



VOLLEY BALL

Under the leadership of Edna Schmidt, volley ball was a tremendously successful fall activity. Tournaments were held between classes, dormitories, and other groups.



GOLF



With the completion of a new nine hole course, golf became the sport at TSCW. Exhibition matches, putting contests, and numerous tournaments were the highlights of the year.



JUNIORS STAGE REGATTA



Boom! They're off! And TSCW'S annual water festival, the Regatta, takes the limelight. Sponsored by the junior class, the Regatta is held annually at Lake Dallas and is the splashing event of the spring.

Canoe racing, bobbing, tilting, single, tandem, and hand paddling and sailing are among the contests in which classes compete.

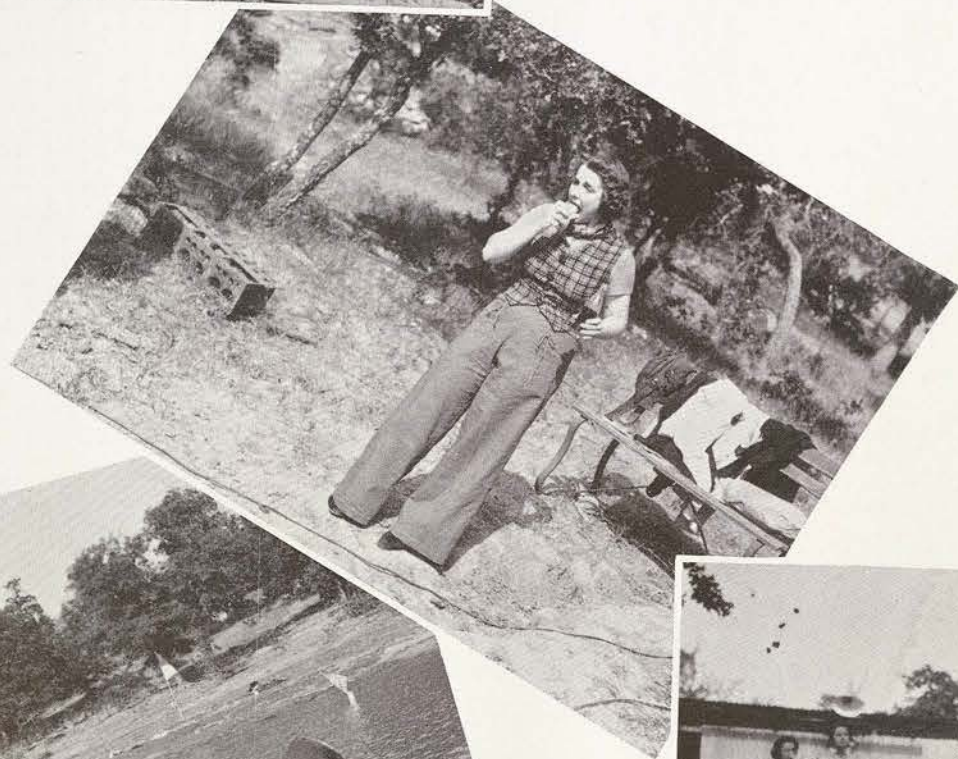

To test skill and accuracy, there's nothing better than a bow and arrow and a target. It's plenty of fun, too, according to the WRAers.

ARCHERY

*gotta
Kats!*

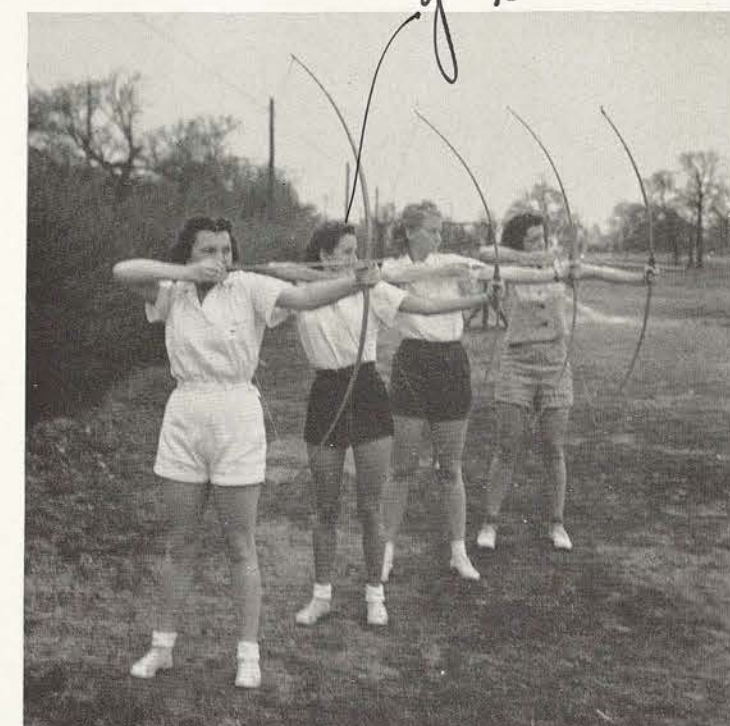

BASKETBALL

Always on the basketball court is a group of avid cagers with all the alertness and skill it takes to make the game what it is.





LOOK OUT MARTHA GRAHAM!!

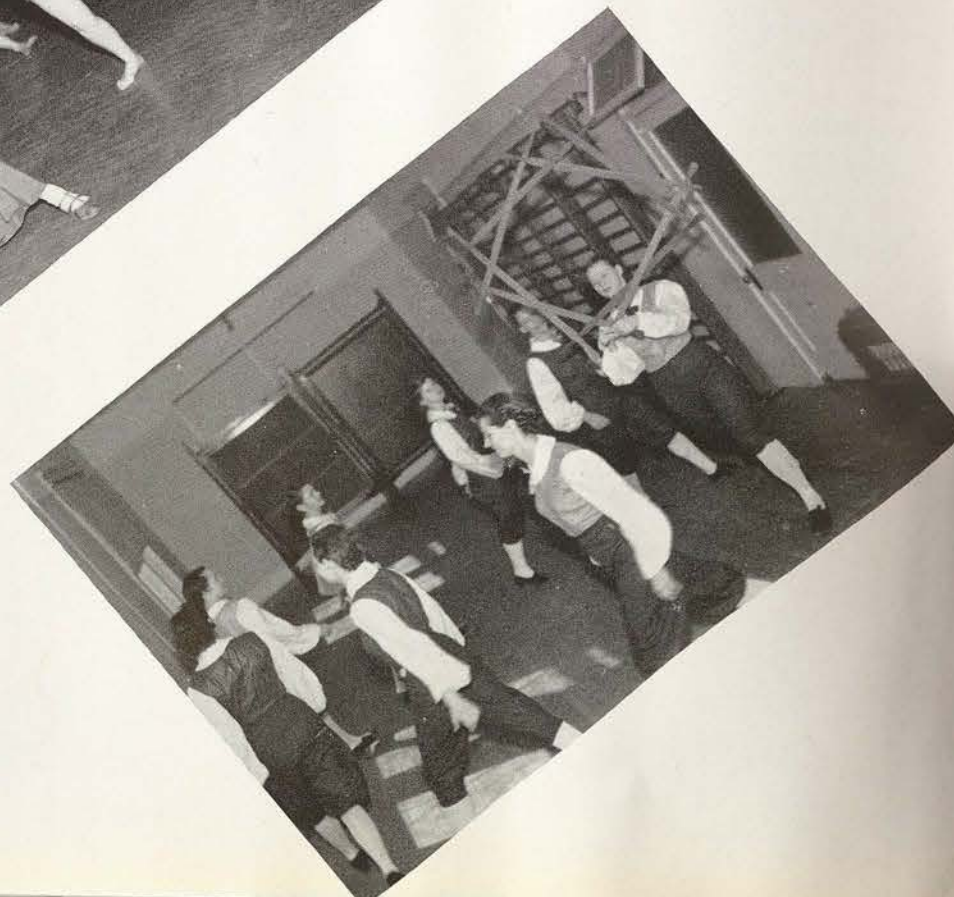

Creating new suites and dancing their way to fame, the Modern Dance Club was chosen as demonstration group at the Southern District, American Association of Health and Physical Education Convention in Tulsa, Oklahoma. During the year, the club presented a Thanksgiving recital, Christmas program, and Spring recital.





OUTING CLUB

Breakfast hikes, bicycle jaunts, skating parties, camera treks—and you have the story of the Outing Club. With Mary Lou Smith as president, the club doubled its enrollment this year.



FENCING

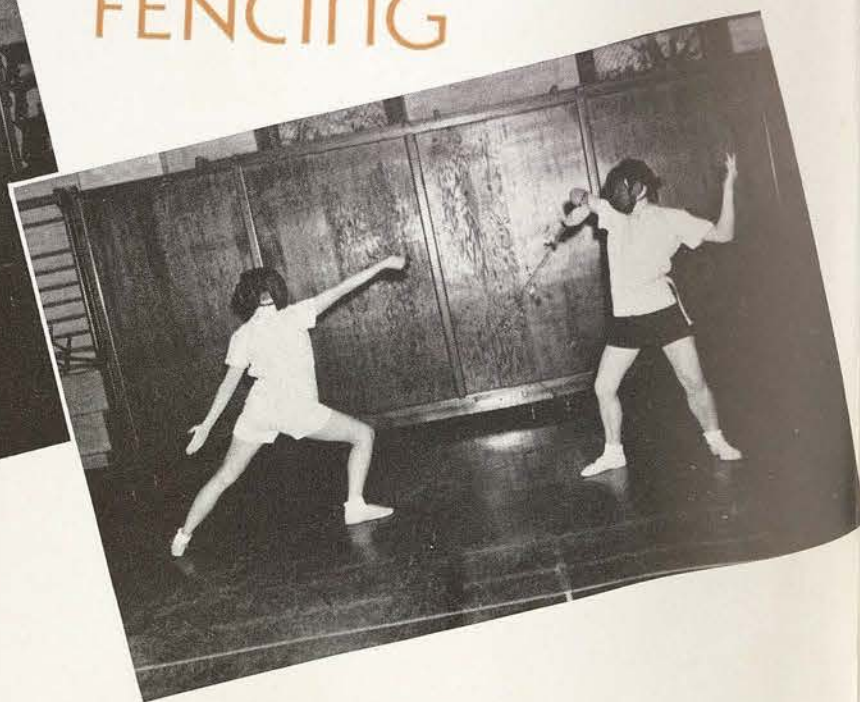

On guard! It doesn't take long for the bout to become good and lively. Fencing was managed by Dorothy Huffman.



TUMBLING



HORSEBACK RIDING

Moonlight picnics, riding bareback, and polo games are among the sports enjoyed by those taking horseback riding. The stables are located on the northeast side of the campus, and classes are held twice each week under the direction of Miss Branch Williams.



LEHMANN TOURNAMENTS



Mildred Reddick, Bess Shields, and Helen Cushman
just after winning the coveted Lehman awards last year.



Here I am behind
the bloomers!
"Johnny!"

W R A ASSEMBLY PROGRAM



At least sports attire is
somewhat scantier today than
it was when Grandma was
a girl.

Spring has sprung!
Terry

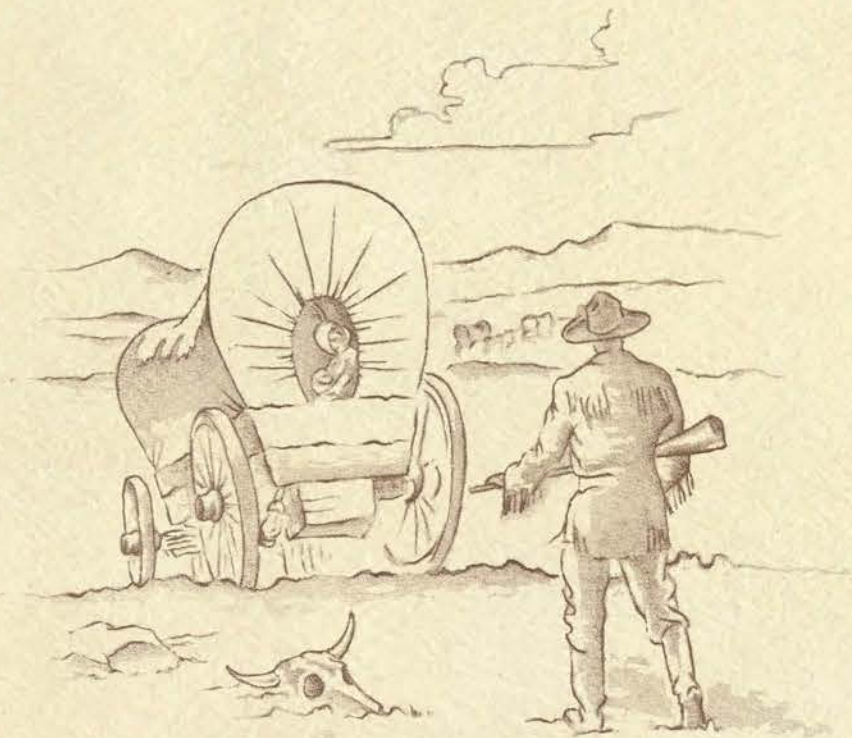

The Bright Side

My dear Mary:

Here's a little surprise for you. I actually have gotten around to writing in your book 'Cause I really have wanted to and I think it is a privilege. In fact, I know it is.

My little Miss Mary

Who wore a little curl
Just above her forehead
Was a perfect little

girl 'Cause she wasn't hothead.

She's my
roommate -
how do I
rate!

Brag, brag, but I do have a wonderful blonde for my Co-roommate, and despite the fact that others have been telling me so I already know about it. She is what you often term as a "honey."

Really Mary, I have enjoyed it no little, but a lot, being your roommate this last semester. And we'll be together again this summer. We had better have fun - and I know we will.

So here's to my present and future roomie all the best wishes and luck always. For a beauty (you), who has such sweet ways and everything is so becoming to her the deserving of anything on earth. You'll get what you want, hon, cause who could refuse a wish, I mean a real wish, of such an adorable girl as you. No one if you're askin' me.

Perhaps your high ideals and dreams will come true. I hope so and I'll be wishing for you, too. Remember, hon, I love you lots and lots. But you must stay as sweet and adorable as you are now. Those are my orders. See!

I love you,
Ella Zapp

R
E
G
I
S
T
R
A
T
I
O
N

D
A
Y



NEED WE SAY MORE?



Terry
SUSIE, ELLA,
AND MARY
GET
THE "WORKS"

NEWCOMERS
FOLLOW
THE
GLEAM



Susie, Ella, and Mary Freshman sat in the seat of honor at the Convention of All-College Night. As they rested their tired feet, radio commentator Elizabeth Robertson introduced all campus, club, and class officers. With the arrival of each demanding delegate, another "necessary" campus reform was noised around.



Blinking, weaving, the snake like lantern parade wound over the campus like a boa constrictor with a glow-worm complex. To tradition-minded TSCW the lantern parade rates five stars. Old girls light the lanterns that newcomers may catch a gleam of the "purpose true that lights our ways."



CLUCKS' TSCW STUDIO

Not only your official Daedalian Photographer,
But—
Your friends as well,
Mr. and Mrs. G. W. Cluck



T W O P R E S M I L E S



And so do the seniors and faculty who are guests of President and Mrs. Hubbard at the garden party which customarily opens the social season of the much-envied seniors.

And from the attitude of interest, that group around Dean White must be waiting for the new darky story he is sure to have.

Old acquaintances were renewed and new ones made under the spell of the Japanese lanterns.



SENIORS SAW THE DAWN (AT LEAST THE DAWN SAW THE SENIORS)



Scramble one Robertson smile, President and Mrs. Hubbard's friendly interest, and a Wooten conversation with lots of eggs and bacon and you have a bite-by-bite description of the annual senior breakfast.

According to the seniors, that statement about seeing the dawn was not a whit wrong.



FORMAL CONVOCAATION



OPENS THE YEAR

FORMAL CONVOCAATION—that day when white-clad TSCW searched out their favorite profs hiding behind vari colored hoods, mortar boards, and intelligent looks. Students took the proverbial back seats while their pedagogues carried off the honors of the day. This ceremony of pomp and circumstance officially opened the school year.

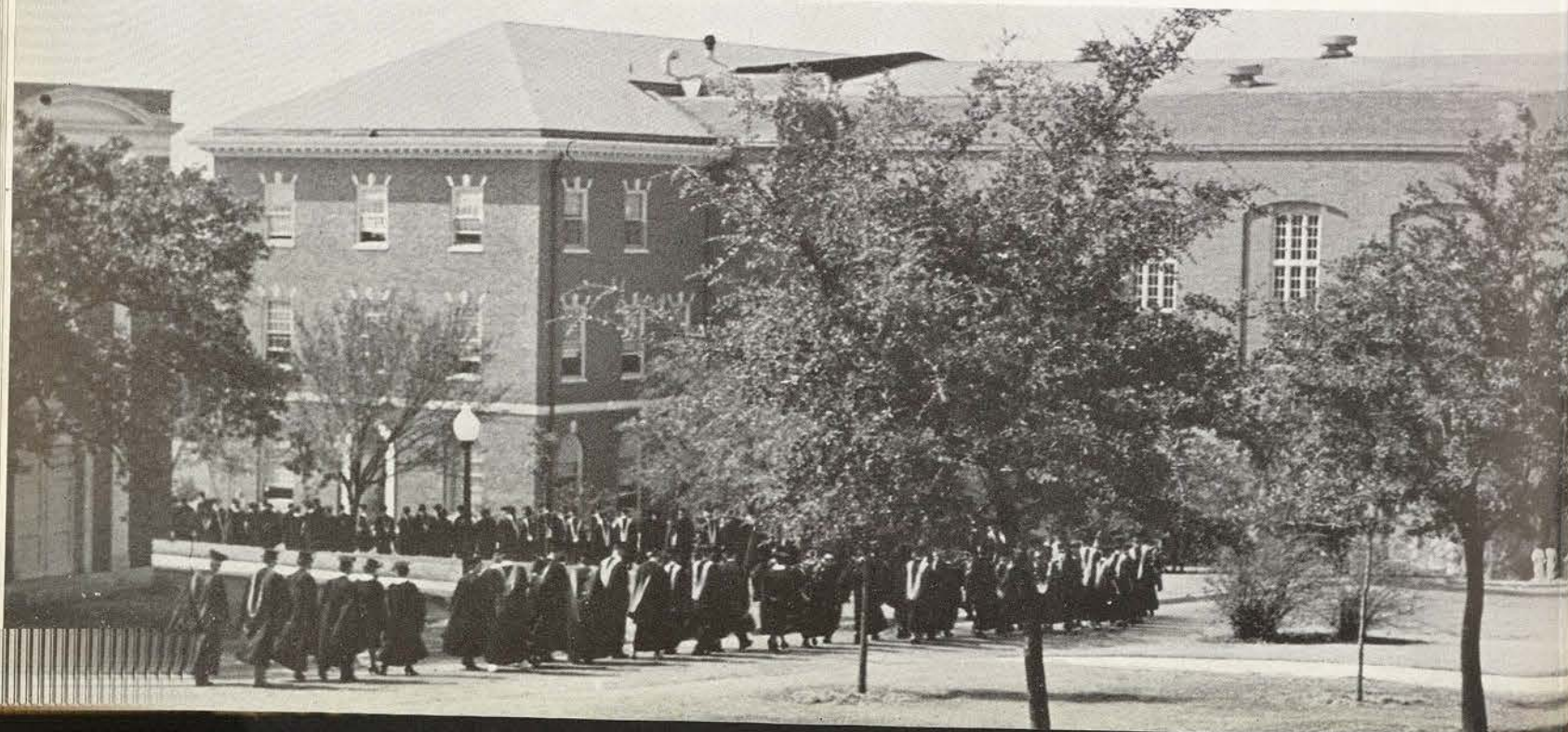
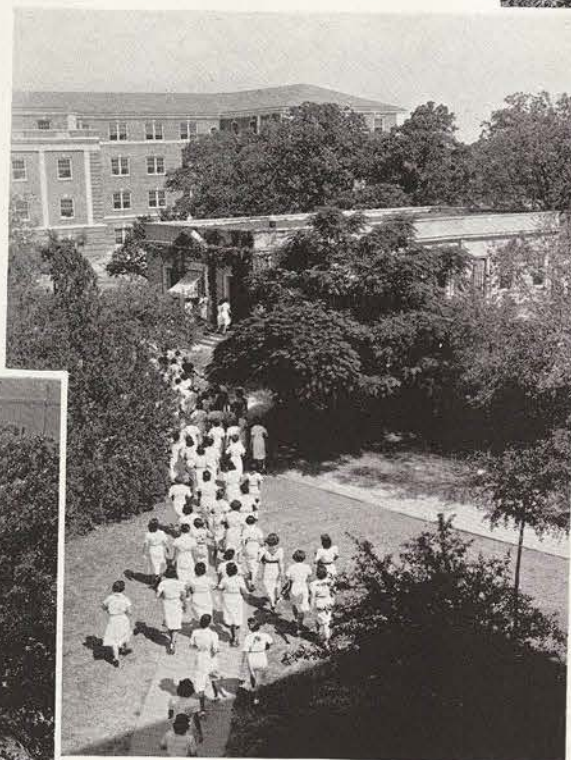

THE ALL-COLLEGE PICNIC

turns TSCW into the land of flowing hot chocolate and hamburgers. All thoughts of that sylphlike figure were swallowed along with quantities of onions, fritos, and fried pies. Students hobnobbed with the faculty on the common ground of hearty appetites.

D. D.'S BEAUTY SHOP
On the Campus

EVERS HARDWARE CO.
South Side Square

It's a picnic every day on
"Theatre Row" at
THE PALACE, DREAMLAND,
AND TEXAS

HILL
THE
MARCHED UP
THEY



Red uniforms and bright buttons received cordial welcomes from the freshmen, sophomores, and juniors as well as the seniors when the O.U. Band Boys made their annual visit to the campus.



AND
THEY
MARCHED
DOWN
AGAIN

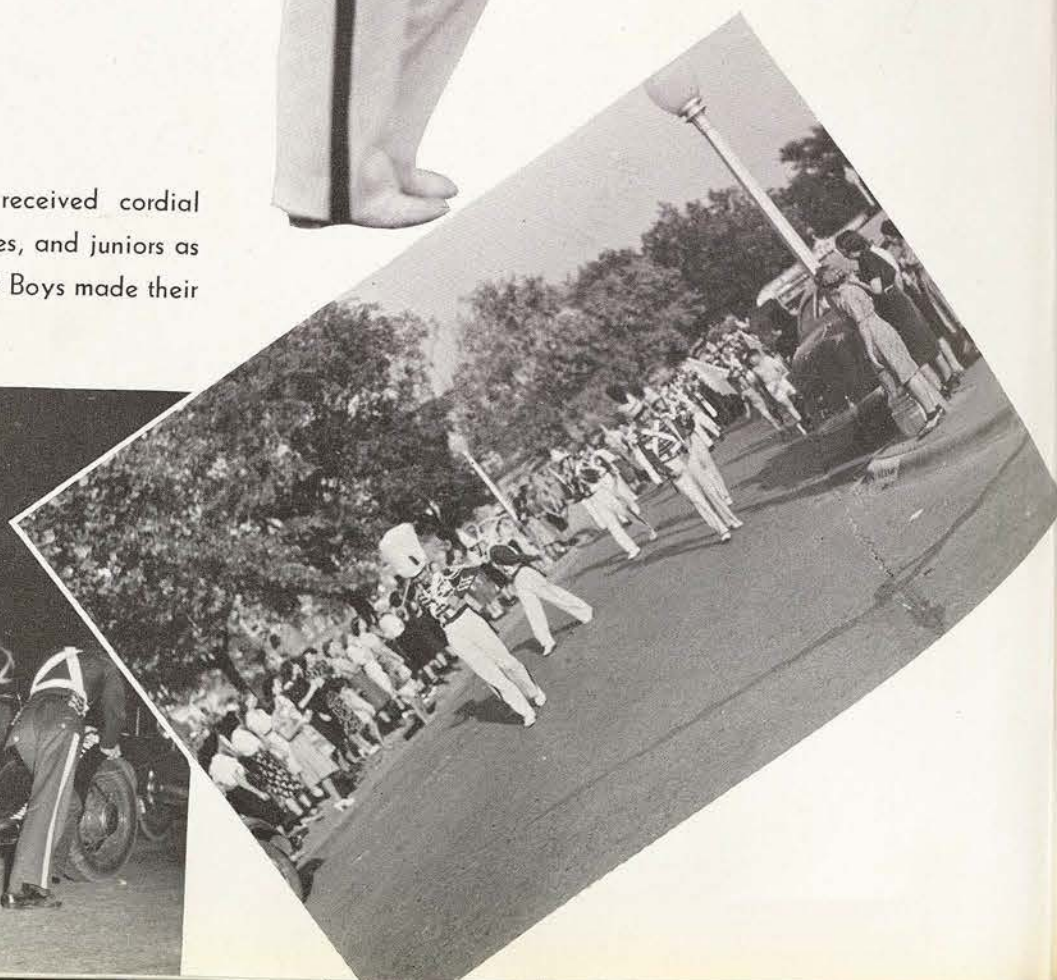

H
A
L
L
O
W
E
E
N

The WILLIAMS Store
—Fine clothing since 1884—



Ghosts walked, witches screamed, jack o'lanterns grinned their toothless smiles, and black cats stalked as TSCW gathered in Lowry and Brack Dining Rooms to celebrate the annual Halloween Dinner.

Whether it is St. Patrick's Day, Washington's Birthday, St. Agnes Eve, or any other holiday, there are always music, decorations for the occasion, and all the trimmings on the menu to greet hungry students.



Seven minutes between classes is long enough to pick up a snack or get those necessary school supplies at

THE BOOKROOM

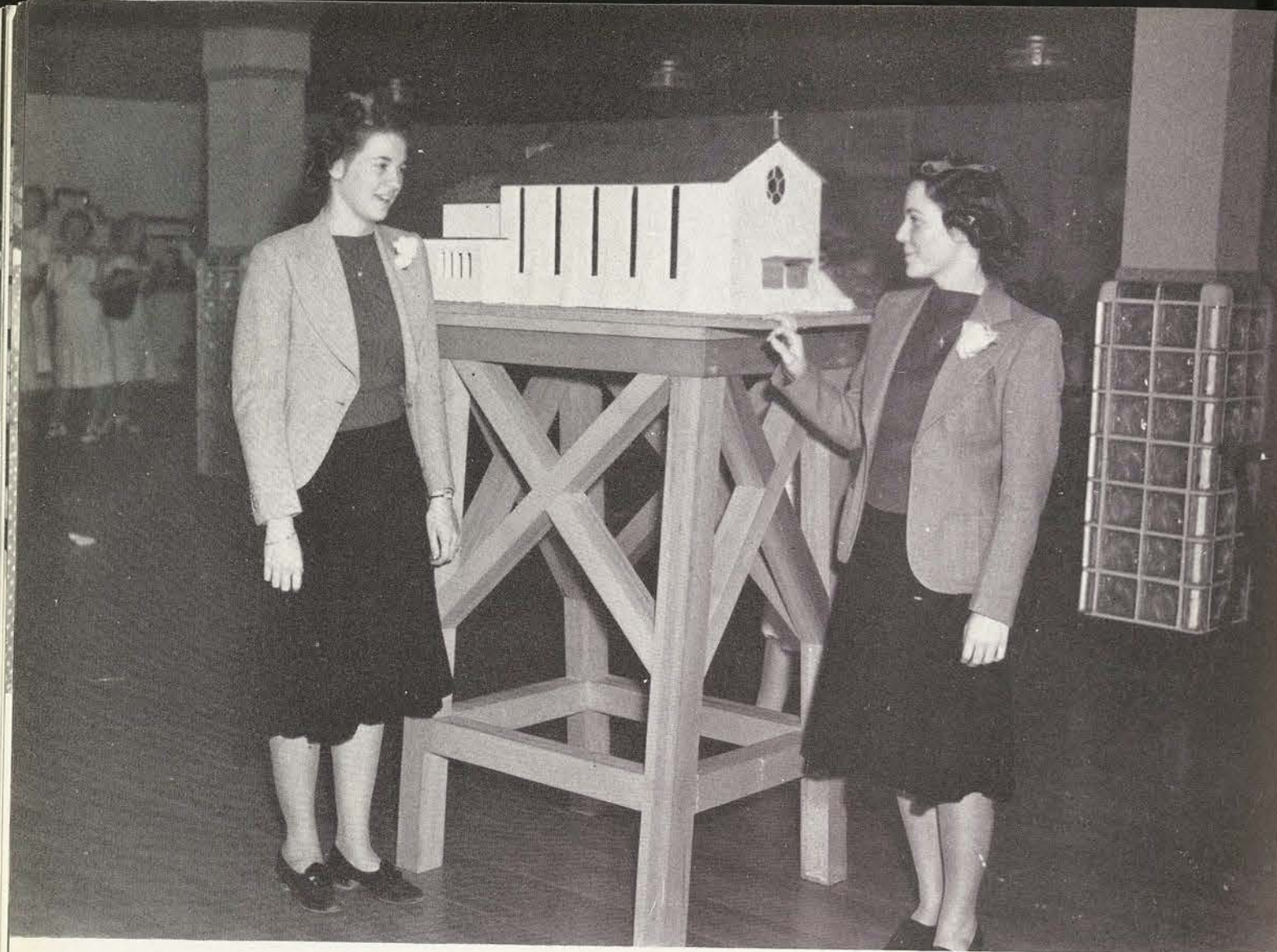

THE CHAPEL THAT TSCW BUILT



Many a TSCW girl stood in line to taste those good ole Southern waffles soaked in maple syrup at the Waffle Breakfast in November, adding over a hundred dollars to the Chapel Fund.

Catchy signs such as the one above brought many customers searching for bargains to the Chapel Fund Rummage Sale in Virginia Carroll Lodge. Chapel Fund Managers sold everything from last year's shoes to this year's socks.

More nickels and dimes were added by cold drinks sold during sweltering September registration and at College dances.





LADS 'n' LASSIES



filled the campus with whoops 'n' hollers, shouts 'n' sighs as boy meets girl for the junior frolic preceding the Corps Trip to Dallas for the A&M-SMU game. We can't decide who looks the more excited—girls or boys, but it was one swell week-end!

The Aggies were dined and danced in Brackenridge Dining Room and the College Club; and of course there had to be those "times out" while the boys related just how they had that game "in the bag."

*Best Wishes
Margaret House
Big Spring,
Texas*



S W I N G I N G

from left to right and from right to left, jamming, jiving, jitterbugging, and just plain joying, they get into the groove with Floyd Graham's own Teachers' College Seventeen. "Excuse me, that's my foot." "Thank you, I'd love to." "May I cut in?" . . . and the night was filled with music!

Even though those smiles faded a little the next day, they fairly shone here. "Smile for the cameraman, kiddies; ah, that's the way." The "Shag," the "Susie-Q," and some of them were from Arkansas which of course brought out some fancy stomping. "Boy, whatta night." "Just wait till tomorrow" . . . yeah? Oh, well, what's a little ole football game?

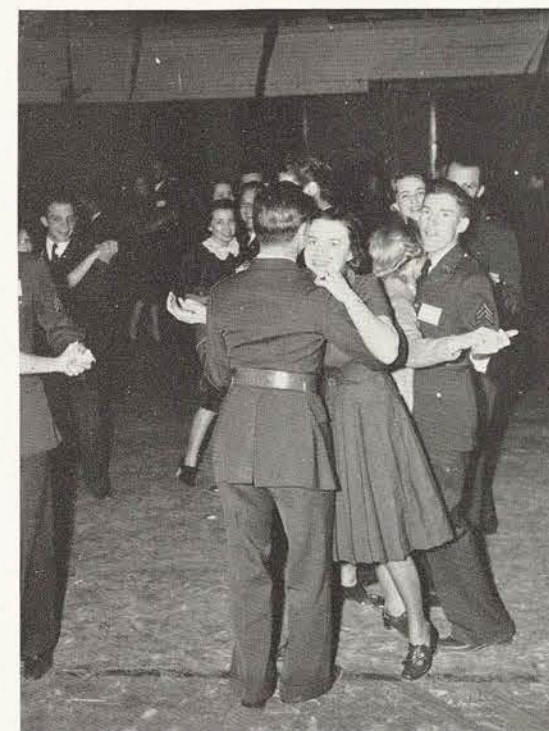

*The Aggies for
Floyd Clark*

This book was produced by the artisans and service technicians of
THE SOUTHWESTERN ENGRAVING COMPANY
Dallas, Texas





Flowers of distinction make your college activities even more gay and exciting. Remember—the unusual in flowers is the usual at
THE ELLISON-FINCHER FLOWER MART

FRESHMEN TOAST OFFICERS (AND MARSHMALLOWS)

The freshman picnic—where burned marshmallows and "howdy do's" were the order of the night. And hiding behind the mums are the newly elected class officers. All homesickness troubles were drowned in lemonade and songs. New friends were made by the old do-you-know game.



When you set up your college home, you will find all of your everyday needs at
F. W. WOOLWORTH CO.

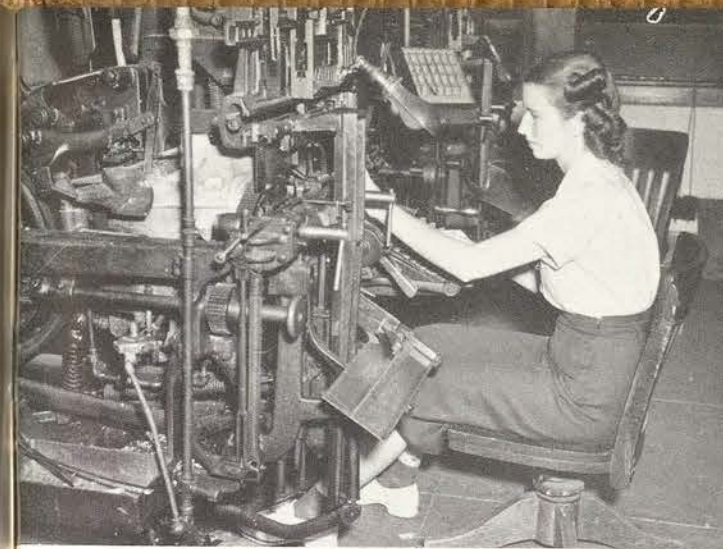

N
Y
A



Setting linotype, preparing the mails, cataloging the school's book supplies, mimeographing the numerous bills and announcements, checking the commissary, and ever so many other jobs occupy the hours of Uncle Sam's host of employees, the great body of the National Youth Administration. Approximately 700 girls are earning a part of their college expenses in TSCW in this manner, and statistics show that the majority of these students are maintaining a high scholastic average as well.



WHEN A LADY MEETS A GENTLEMAN

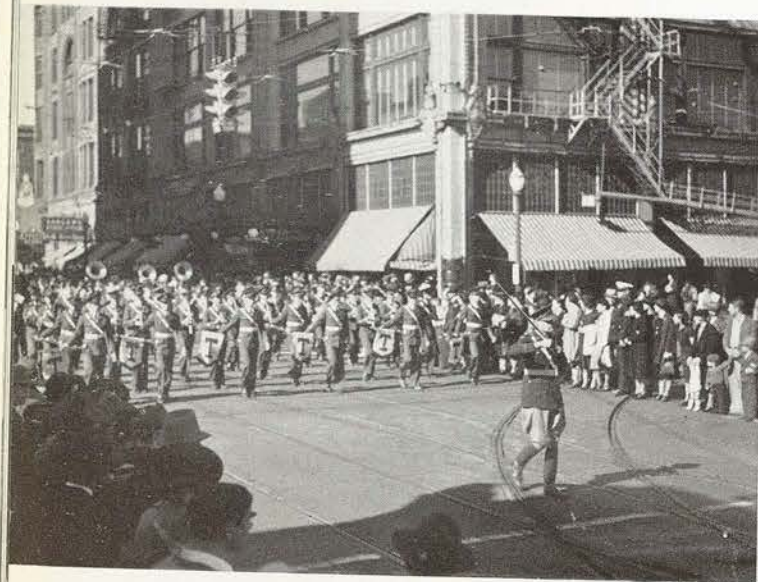
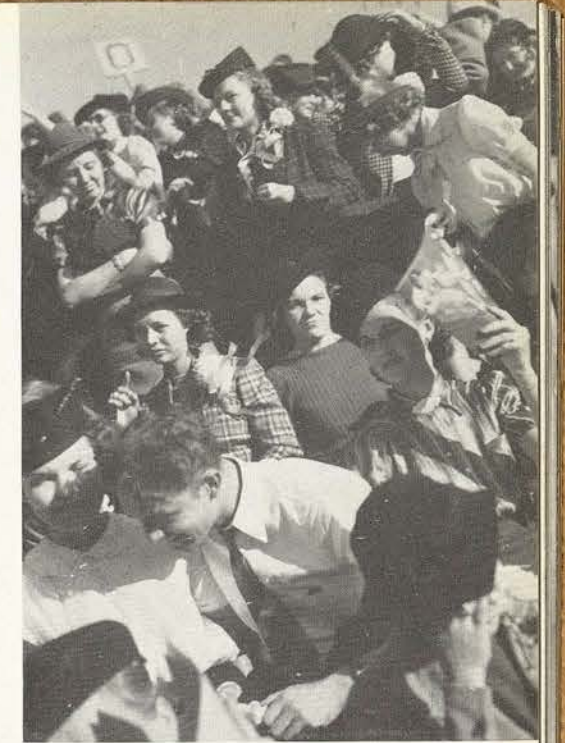

Much too short a day, the A&M-TSCW Corps Trip, spiced with shiny buttons, khaki, parades, football games, and dances, was one of the most anticipated high lights of the year. Here was the chance to get better acquainted with those uniformed gentlemen from down College Station way. All too soon, TSCW, blissfully tired and sleepy, turned home again, reliving the events of a perfect day.

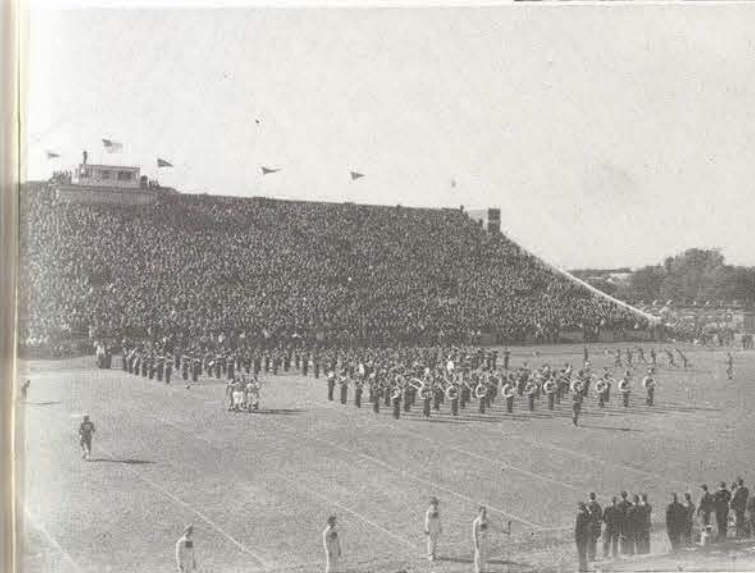
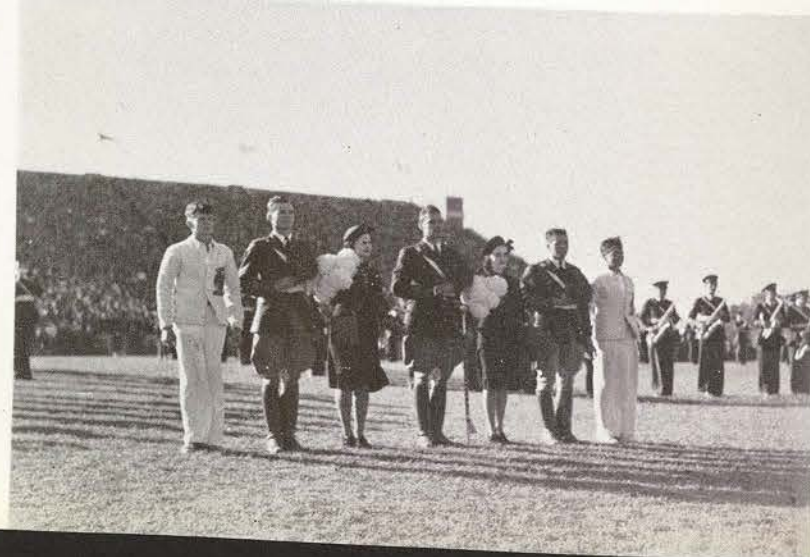

MASTERPIECE PAPERS AND TABLETS
Are the recognized standard of quality for all school uses—
from kindergarten through college. For sale by better
stores everywhere.



PLEDGE



WEEK

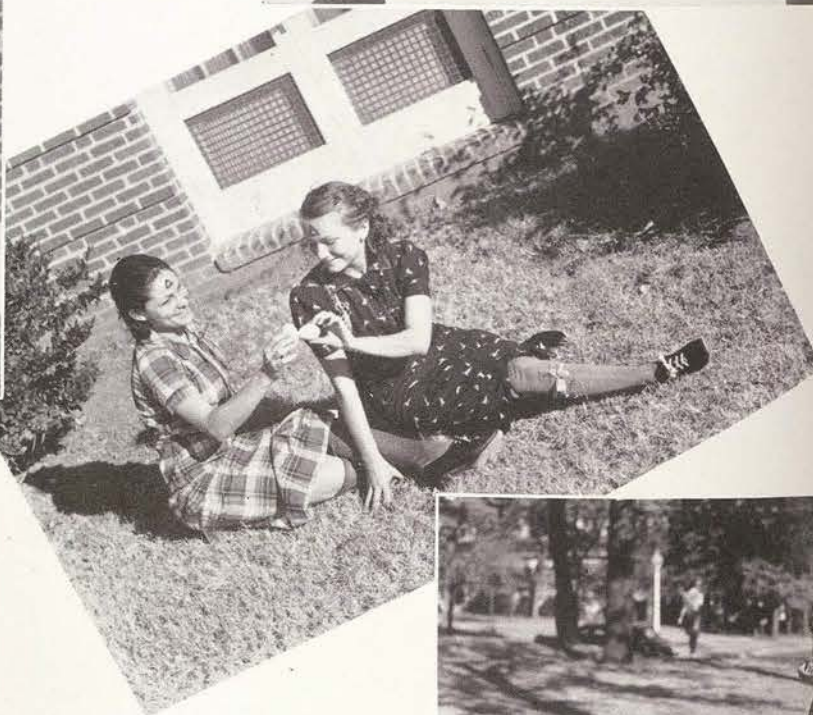

PAPOOSES PUFF

Brilliant blankets, headdresses, and war paint colored the formal initiation of more than a thousand new students into the tribe of TSCW at the traditional Indian Ceremonial. Pseudo-warriors, re-



PEACE PIPE

placing "the honest Injuns" usually invited, danced to the tom-toms' incessant beat; and led by Big-Chief Robertson, representative braves smoked the peace pipe with the newcomers.

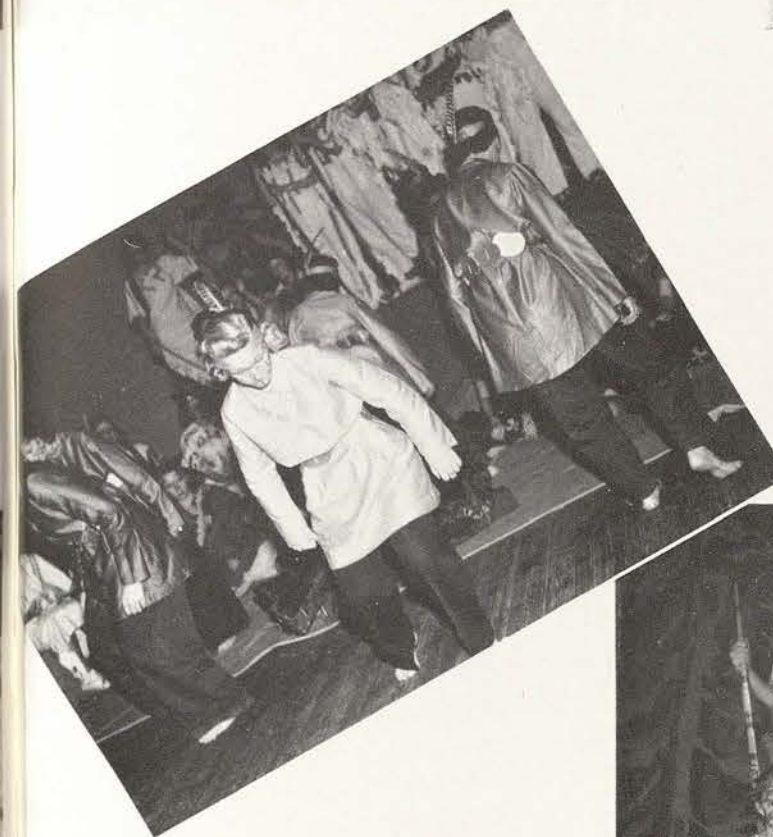

T. S. C. W. TAKES A TRIP

With loaded busses, shrieking taxis, hurried phone calls, and last minute packing of those new dresses, TSCW forgets schoolday cares, parsley, bills, and eight-fifteen classes, and takes a holiday.

Whether it's corps trips, Thanksgiving, Christmas, spring holidays, or just any week end, it's the same hurry-scurry of leaving for gay times.



DIXIE TRAILWAYS
Quick, courteous bus service helps to make your week-ends and vacations more pleasant.

CARRINGTON'S DRUG STORE
The return of the many old students to our store each year is proof of our service and our ability to please you.

VOERTMAN'S BOOK STORE
"The Students' Store" fills all your needs—unusual gifts, the latest in fiction and otherwise, school supplies, and music.



THE SOUTHERN HOTEL
Headquarters for guests and families of
TSCW girls on week-ends and during
Graduation Week.

TEA DANCING MAKES ITS DEBUT



Dancing, chinker-chess,
bridge, checkers, and re-
freshments are the reasons for
these smiles at the first Tea
Dance of the year.



TSCW CAFETERIA AND TEA ROOM
Whether it's a "coke" and friendly chat between classes
or a formal dinner, personal attention and excellent
service are always our aim.



SENIORS STRUT IN STYLE



Forgetting practice teaching and count-
less other worries, the seniors swung out in
strapless gowns and upswept coiffures be-
neath the glow of northern lights and gleam-
ing icicles at their Christmas dance.

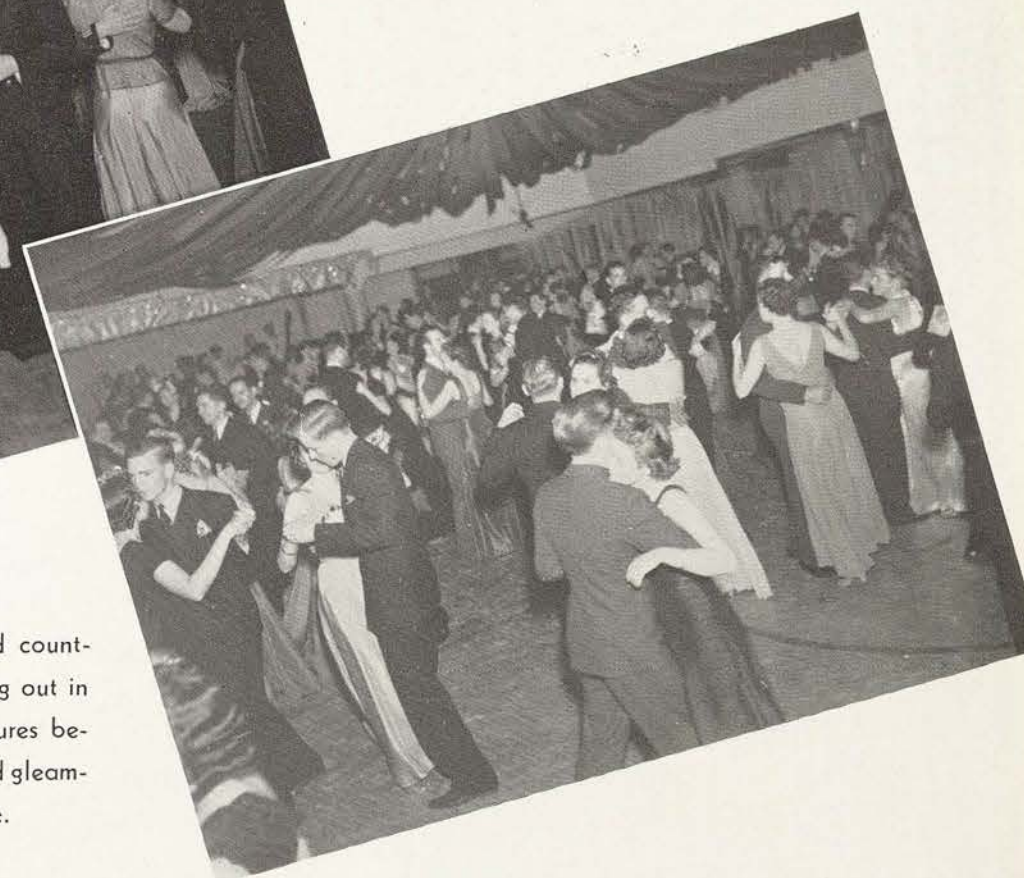

MISS HENDLEY'S

Your college activities should be
accented by the smartest and most
fashionable clothes. Let us help
you plan your wardrobe.



OFF THE DEEP END GO FLANAGAN AND KIEFER



Ralph Flanagan and Adolph Kiefer, champ aquatic stars, didn't fail to thrill TSCW ites again this year, even though this was their third visit to the campus.

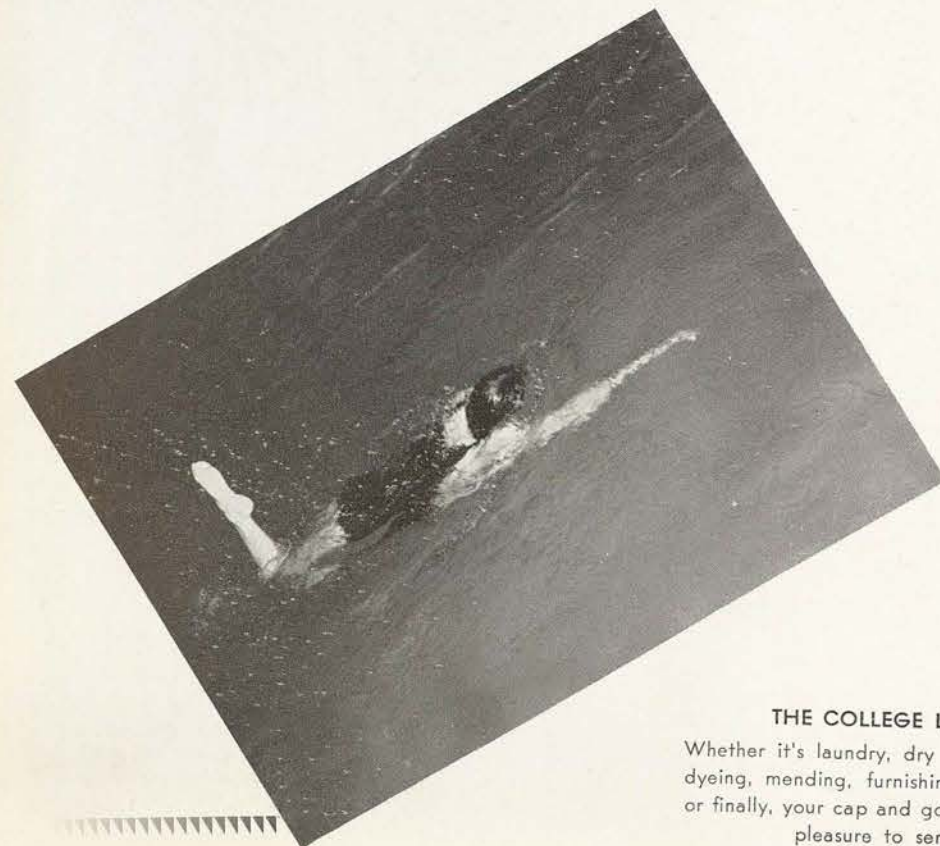

THE COLLEGE LAUNDRY

Whether it's laundry, dry cleaning, pressing, dyeing, mending, furnishing athletic clothes, or finally, your cap and gown, it is a genuine pleasure to serve you.



THSPA GOES TO TOWN

When members of the Texas High School Press Association arrived on the campus, things livened up around the "ole" college. The vim, vigor, and vitality of these youngsters made one wish for the enthusiasm of their high school days.

It was dangerous to get caught without that tooth brush ad smile flashed on, for delegates persisted in taking pictures of everybody and everything.



DENTON COUNTY
NATIONAL BANK
College Depository
FDIC

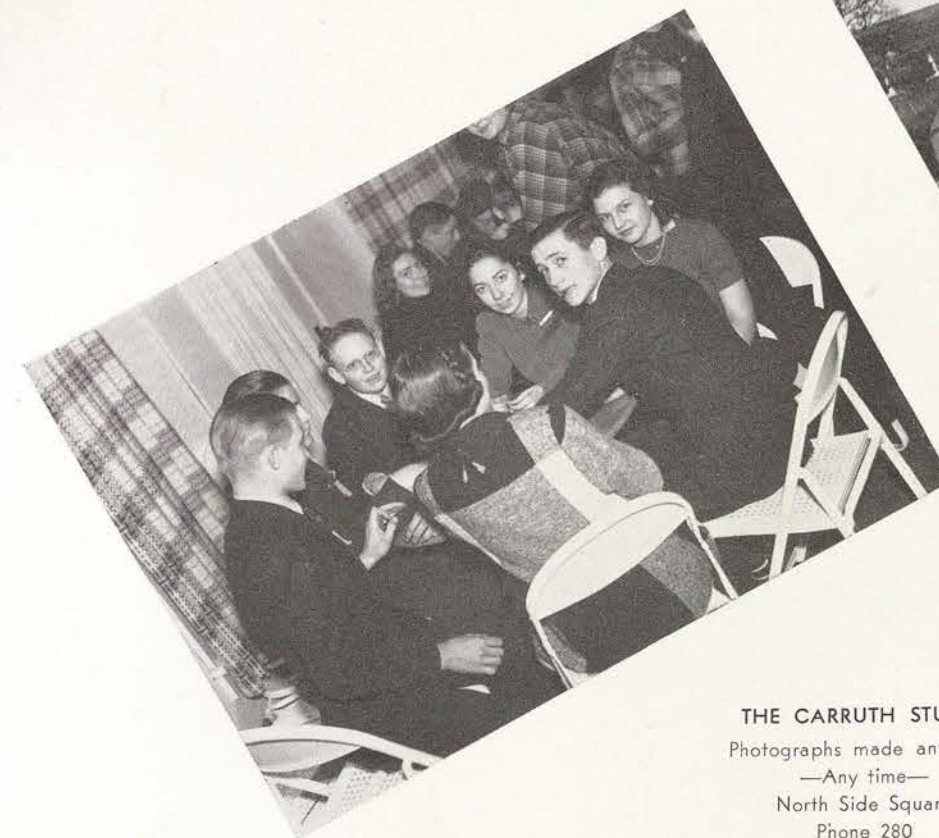

THE CARRUTH STUDIO
Photographs made anywhere
—Any time—
North Side Square
Phone 280





JOY IS MINGLED WITH SOLEMNITY AT CHRISTMAS

The Nativity Pageant, as written by Dr. L. H. Hubbard, instilled the essence of Christmas in the student body this year when it was presented for the second time. So beautifully was it given that the audience forgot it was a play and felt keenly each incident portrayed by the actors.

The white breakfast was, as always, impressive in its solemnity. The dining hall, transformed by the gigantic blue and silver tree, was the perfect background for the procession of carollers winding among the tables of white-clad figures, their voices finally fading into the distance.



The Ad Building resounded with "Joy to the World" and other carols for thirty minutes each day during the week preceding Christmas. The songs, started by the girls grouped around the tree on the main floor, were picked up and echoed by the singers hanging over the balustrades on the third and fourth floors.



Santa is a busy man 'come Christmas time at TSCW.' But a jolly, plump old gentleman was present at each of the dormitory Christmas parties a few nights before the students left for home.

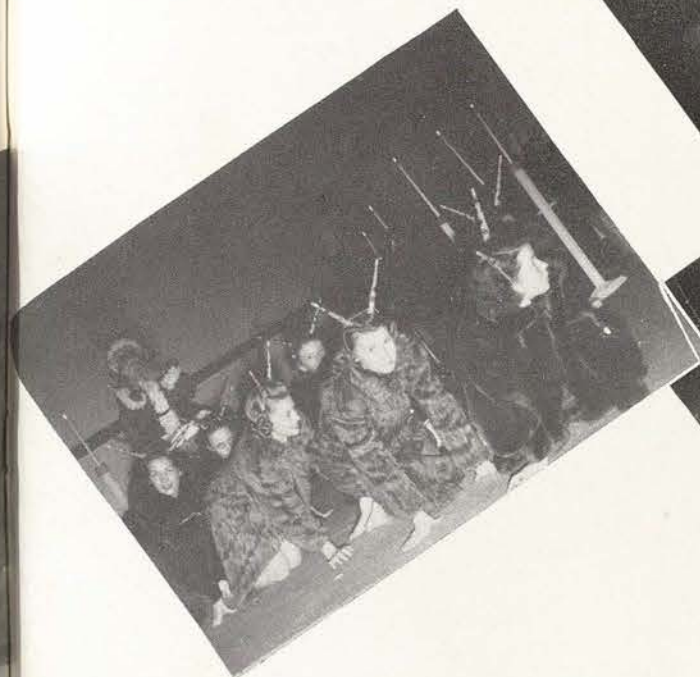

TEXAS AND TSCW PAY TRIBUTE

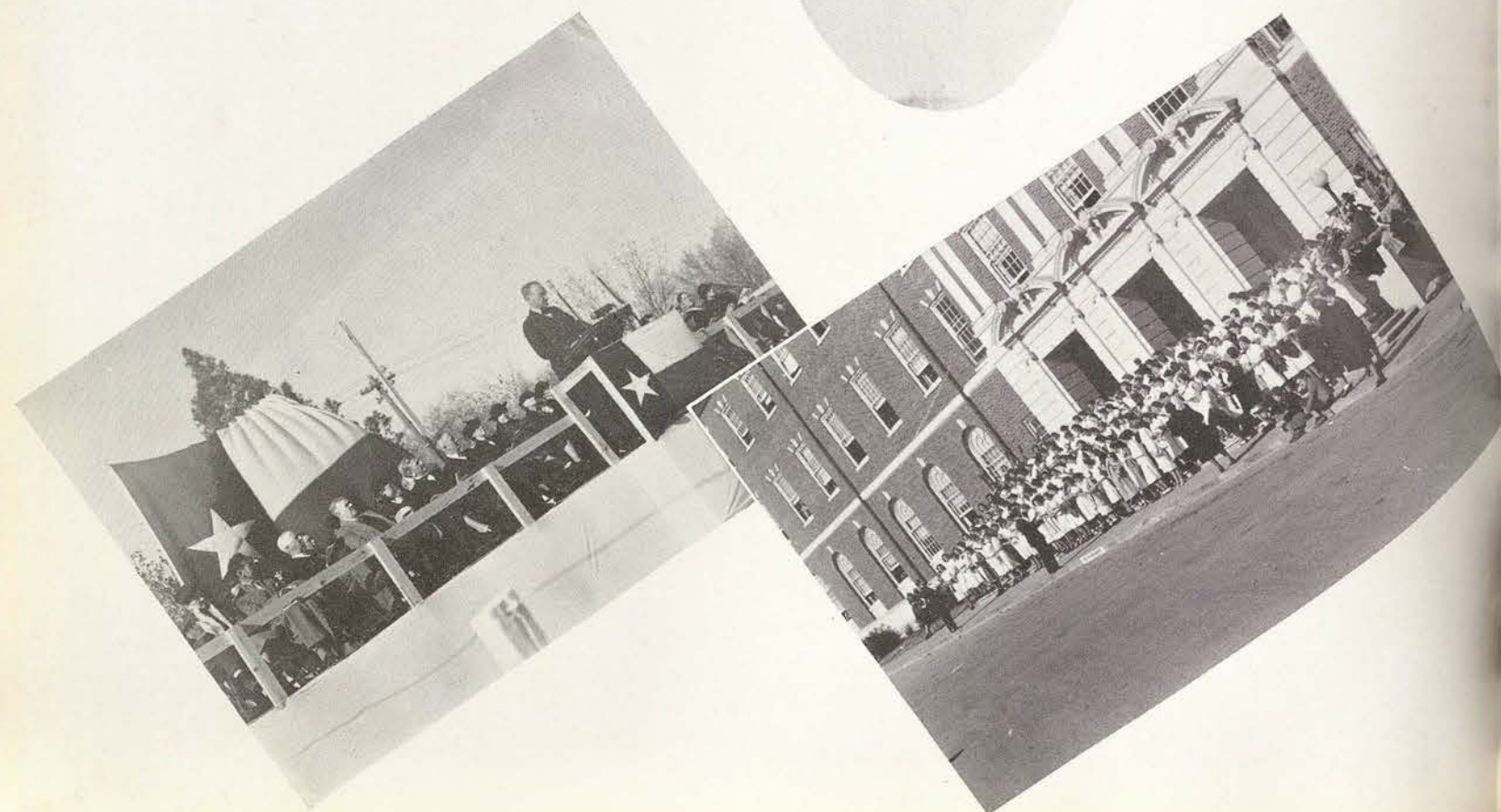
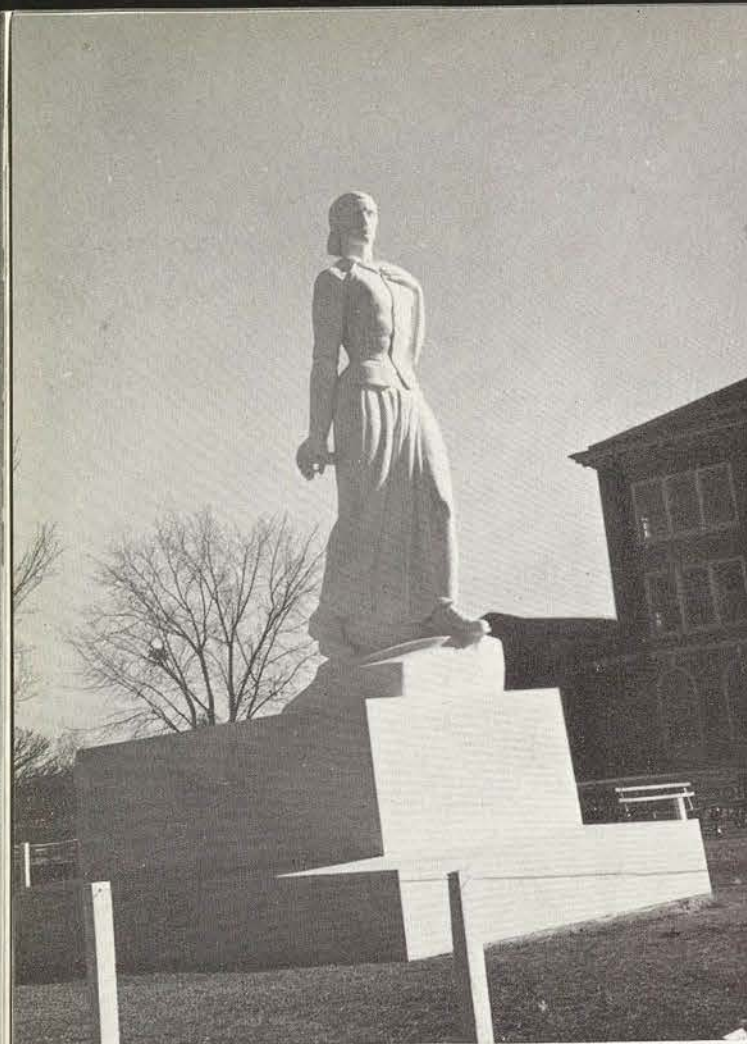

"Marking a trail in a pathless wilderness, pressing forward with unswerving courage, she met each untried situation with a resourcefulness equal to the need. With a glad heart she brought to her frontier family her homeland's cultural heritage. With delicate spiritual sensitiveness she illuminated the dullness of routine and the loneliness of isolation with beauty and with life abundant and withal she lived with casual unawareness of her value to civilization. Such was the Pioneer Woman, the unsung saint of the nation's immortals."—Inscription.

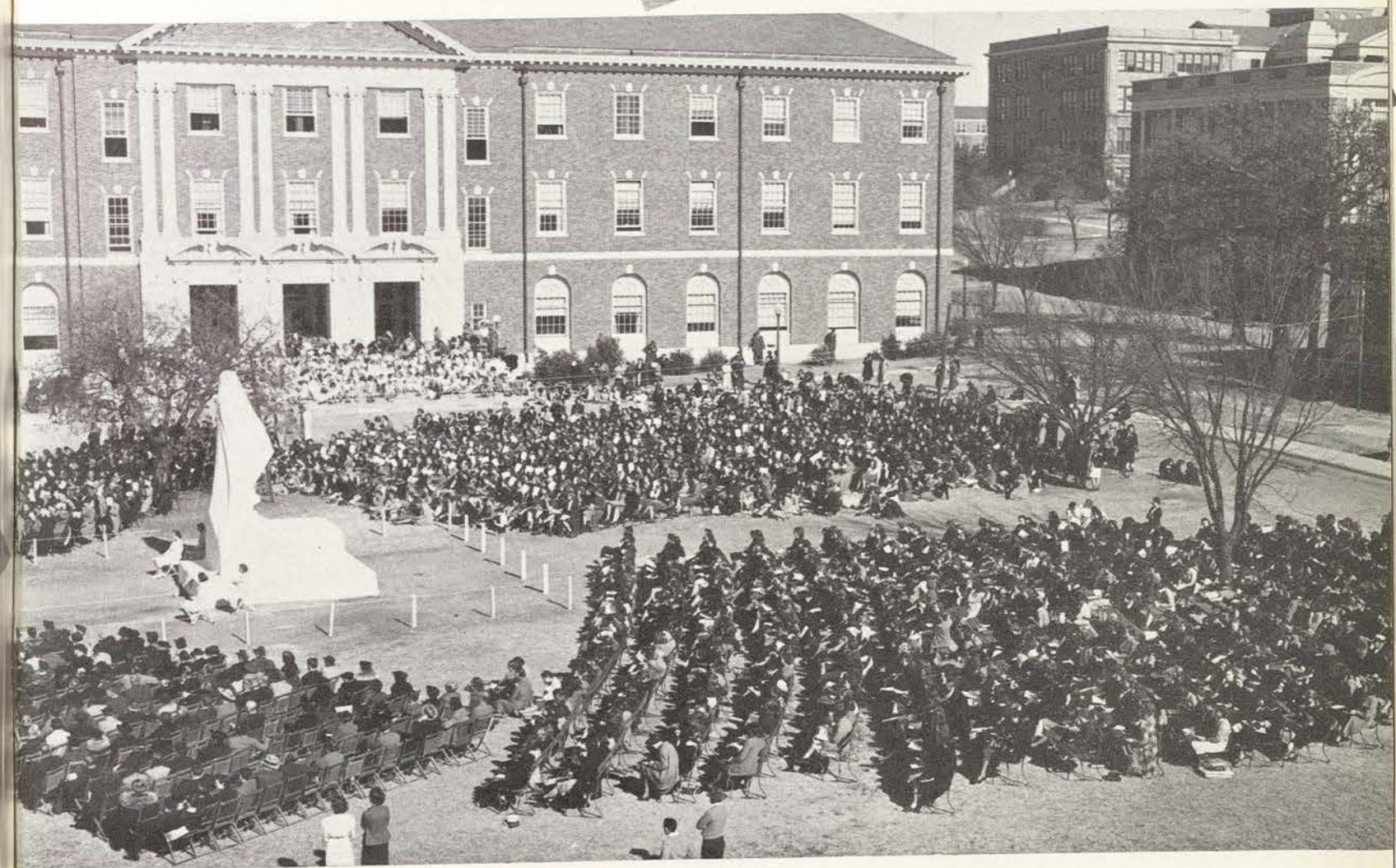



JUNIORS MAKE "HEY-HEY"



Junior Daisy Maes and their Lil Abners "hoedowned" all over the hay barn gym at the annual junior barn dance. Everyone came a la rurale, even to the snaggle tooth grins and Bull Durham "plugs." Guest of honor, Old Gray Mare, grinned approval over sagging clothes lines and bales of hay.



H. M. RUSSELL & SONS COMPANY

Working together with rapid growth . . . pushing on for the good of our city . . . TSCW . . . Denton . . . and RUSSELL'S are ONE . . . 1897-1939.



Davy O'Brien, of TCU, was voted TSCW's favorite son of the gridiron for 1938. Pictured is Elizabeth Robertson going to grips with a pigskin instructed by O'Brien and Sammy Baugh, 1936 favorite.



IT'S AN OLD NEW ORLEANS CUSTOM

Using the carnival atmosphere of old New Orleans, TSCW misses disguised themselves and reveled in the gaiety of their own Mardi Gras. The highlight of the evening at Lowry came when President Hubbard crowned Rosemary Polk queen. She and King Anita Doyle reigned over Lowry festivities.



Compliments of

Coca-Cola Bottling Co.

BUT TSCW DOES IT NOW

Crowned by Dean White, Queen Betty Keneipp ruled over Brack with King Christina Drummond. After midnight the Mardi Gras was only a memory, but everyone still remembers it, for only at a Mardi Gras could Humpty-Dumpty dance with Marie Antoinette, and Sir Walter Raleigh with Raggedy Ann.



WHITSON FOOD PRODUCTS

We Make Them—

Whitson's Chili Con Carne, Tamales, Mexican Style Beans, Seasoning. Also served at Whitson's Original CIA Store.





PEOPLE WE ALL KNOW

Ellen Rohde and Elizabeth Robertson, official delegates to the NSFA convention at Purdue University, La Fayette, Indiana, rehash convention experiences. The broad grins are more than probably due to remembering Wayne King's dedicating "The Eyes of Texas" to them at the Gold Coast Room in Chicago.



Sammy Tate and Beatrice Paschall, graduate students in the Art Department, are designing the stained glass windows and light fixtures for the Chapel.

Compliments of
THE REIN COMPANY
Houston, Texas

"OFF GUARD"



Faculty members forget to stay 'on guard' most of the time at TSCW and are more delightful people to know for that very reason. Students discover human beings behind the pedagogical airs when the faculty takes time out to relax.





CRAM AND EXAM WEEK

Long library hours, beds piled high with books, good luck charms, and earnest students, last minute rushes to read books which should have been read weeks ago, eyes red and drowsy from midnight study, all proclaim to the initiated that that time is here again—that period in the life of each TSCW-ite known as dead week.

Frantic study in almost any strange place and position marks the determination of each student to learn in a week what should have been learned over a whole semester. Solemn vows to keep up throughout the whole term the "next time," if only this time passing grades on finals are bestowed by the gods of good fortune.

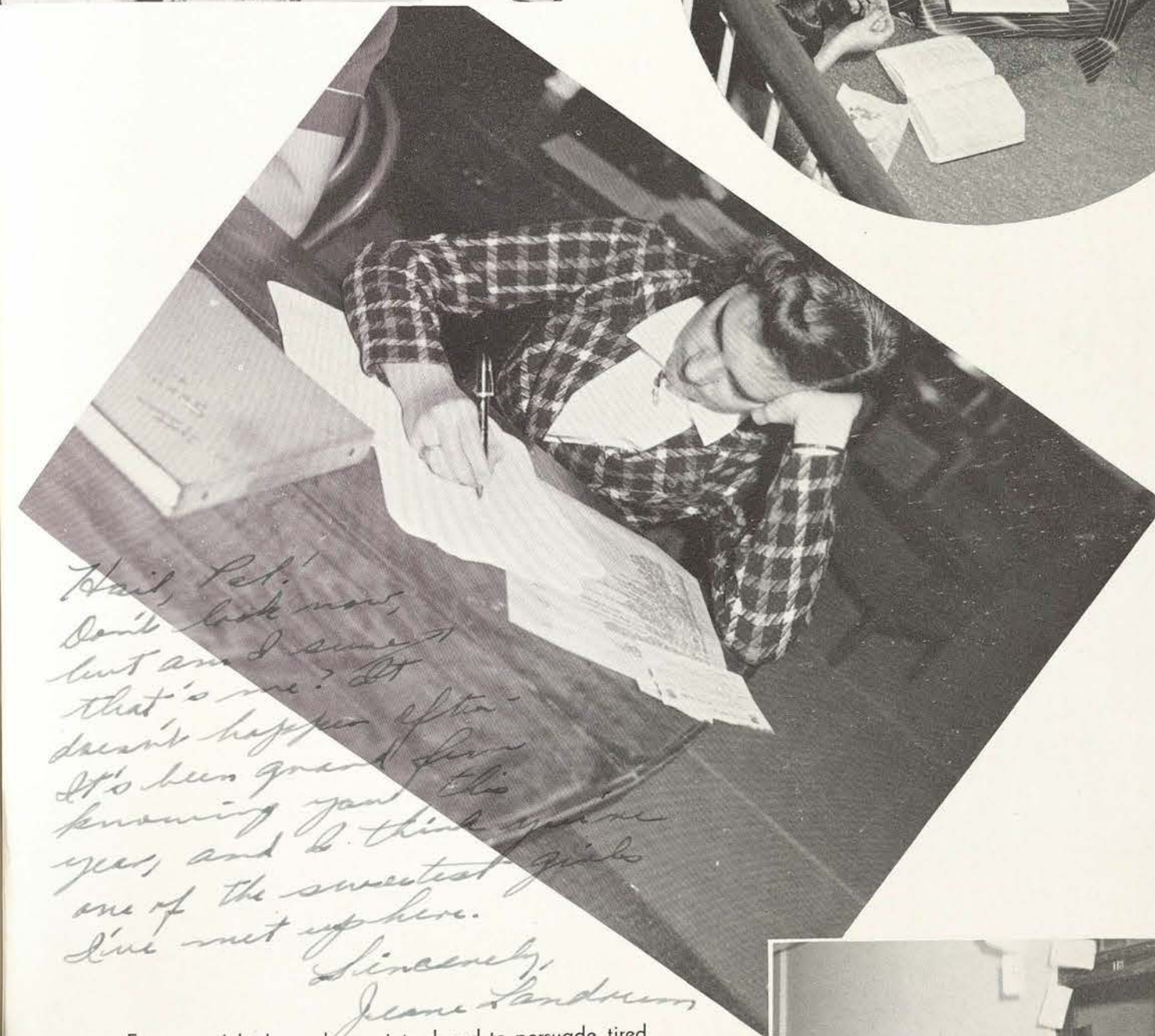
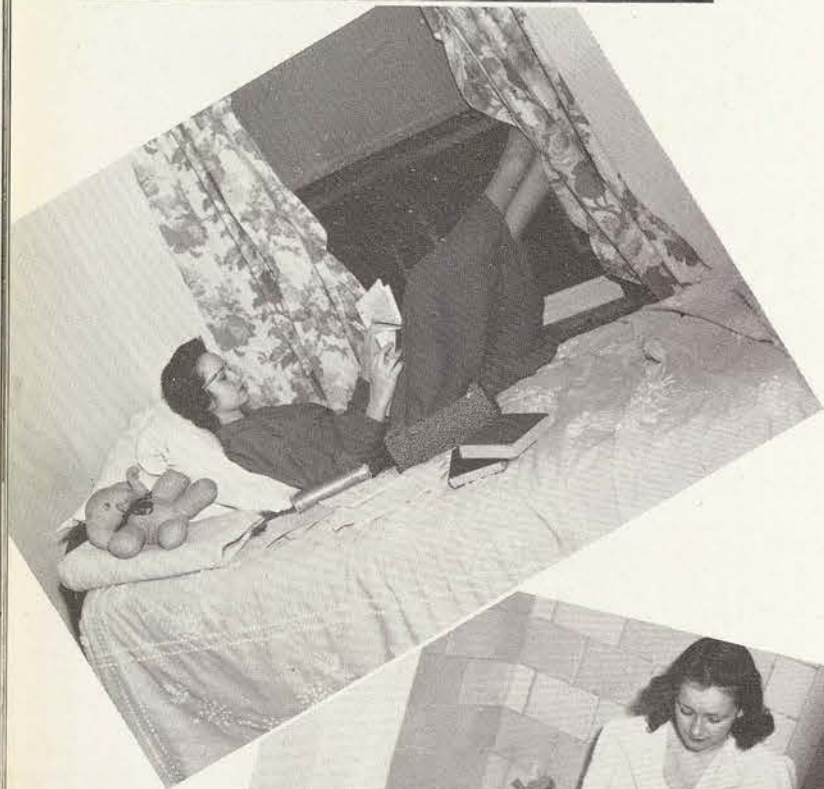

Hail, Pet!
Don't look now,
but am I sweet
that's me? It
doesn't happen often
It's been grand for
knowing you the
yes, and I think you're
one of the sweetest girls
I've met up here.

Sincerely,
Jeanne Sanderson

Even ten o'clock snacks are introduced to persuade tired minds and bodies to continue the grind—"Cokes" and various other "stay-awake" remedies are kept on hand—and then the time has come. Only the knowledge in each tired head can help Miss TSCW now. "I wonder what that question means? It must be something from the outside reading."

"Oh, what a grand and glorious feeling—I'm through with my exams!!"



"MAN WORKS FROM
SUN TO SUN,
WOMAN'S WORK
IS NEVER DONE"



Dawn—and the many duties renew their hold on the novice . . . again she makes beds, sweeps floors, dusts and cooks. But take heart girls, it's only four weeks, two days, nine hours, and thirty-six minutes until your term is up.

This might well be the theme song of the home economics majors who must stay in one of the training cottages before they receive a degree. Six weeks of making beds, dusting chairs, planning meals, peeling potatoes, etc., give the girls a real-life sample of what running a home means.

Of course there are times when the work is done and the housekeeper can relax. She has time (or takes it) to comb her hair and do the myriad of mysterious things that make TSCW girls 'stand out from the crowd.' Then comes the evening: good books to read, some last minute figuring on next week's budget, a few finishing touches on the new table cloth, a soothing radio program, a smothered yawn—and so to bed until another day—.



DEAN WHITE HAS A BIRTHDAY

And all TSCW helps him celebrate. Students and profs flock to the annual picnic celebrating his twenty-four years with the college. Judging by the picture, hamburgers are a favorite with the genial dean.



Perhaps it's the latest development in international crises or perhaps it's just spring weather and ice cream that have absorbed the attention of Dr. Judd, President Hubbard, and Dr. Lang.



BEAUTY ON PARADE

Sixteen lovely ladies, chosen by popular vote from their respective classes, paraded before a quintet of outstanding Aggies.

For the first time the beauties were selected before a student audience on the TSCW campus.

During their stay on the campus, the judges were guests at a tea dance and later attended the Round Table Formal.

SOPHOMORES

NAOMI BOUTWELL
GLADYS DUBOSE
MARGEBETH RUCKER
ROSEMARY POLK



FRESHMEN

VIRGINIA HOLLIDAY
MARGARET KELLEY
DORIS HARRISON
DORCAS HARRISON

JUNIORS

ELEANOR MOSELEY
GENEVA TAYLOR
ELSIE BLACK
CORRINE ZIMMERLY



SENIORS

MARGIE SMITH
GERALDINE SMITH
VIRGINIA TAULBEE
EDITH EPPRIGHT





The seniors gave forth with a rollicking comedy packed full of subtlety and satire, based on the recent Texas election. The audience got their share of real laughs when "Dolly T. O'Maniel" swung the election with the platform of a sixty dollar pension every Sunday to everyone over twenty years of age.

Maybe least, but certainly not last were the lively, wide-awake freshmen with their "Seashore Sallies," a sparkling extravaganza of love, laughter, terpsichorean displays and delightful music, all to the background of sea nymphs, mermaids and a yellow moon.



To be well dressed and yet stay within your budget is the aim of every college girl.
BURR'S DEPARTMENT STORE

Whether you're looking for your school needs, or just looking, you're always welcome at
McCOMB'S STORE



And here they are, folks, the winners—An exclusive peek at one of the scenes that won the day. These sophomores fairly showed the whites of their eyes when they got on that stage. They tasted victory last year, and it was just too sweet to relinquish. More power to you, Class of '41! It was a splendid show, excellently produced, and effectively presented, even to the pinch-hitting in the second act by one of your members.



Ingenuity is the word for the clever production presented by the junior class. Its catchy lines, and its Latin-American flavor made "Panning America" a skit of real and notable entertainment.



Just call 18 for a quick transfer of your trunks and luggage on leaving and returning to school.

WEBSTER'S TRUCK LINES



SATURDAYS

Saturdays at TSCW are a queer mixture of work and play. Up in time for a hasty breakfast—a quick dash to the library for a last minute peep at a lesson—then one or two classes. Naturally, a trip to the P. O. is next and then off to town for a bit of shopping or a show. Waiting for the 'goose' on the corner is one of the bugaboos of life, especially in cold or windy weather.



Our stores, both in town and on your campus, have but one aim—service.

THE BOSTON STORE



But for some, Saturday is the time to clean house, or sleep, or practice. And if you don't get your laundry, the weekend is a dismal one. Some take to bicycles or tennis or some have dates. But whatever way the day is spent, it is a TSCW habit to wind up Saturday with a snack at one of the campus stores or a feast in someone's room.



We supply all the needs of your college community.
Mr. and Mrs. R. B. Escue

THE COLLEGE STORE



CHARM IN THE MAKING



Emphasizing the cultivation of poise, personality, and physical charm, TSCW's first official week of Self-Development was held this spring. Outstanding authorities on the finer details of social graces and charming personalities lectured on various phases of self-improvement.

Under the auspices of the department of Physical and Health Education, a Posture Clinic was held to educate students in the art of graceful carriage. For many days half of the student body went to classes with books on heads and did daily dozens to keep fit figures.

Also as a part of the week's program, approximately ninety students presented a style show, displaying fashionable new wardrobes of moderate and inexpensive price ranges, furnished by the local stores for the occasion.



Climaxing the week of emphasis upon the importance of charm, TSCW held the memorable Festival of the Redbud in which sixty Redbud princesses participated. From this number, Ruth Vogel of the senior class was chosen to reign as the first Queen of the regal redbud. Henceforward the redbud will be honored with an annual festival glorifying all the beauties and wonders of spring on the TSCW campus.





No national campaign could beat the rootin' tootin' zest of an election race on this campus. In spring, thoughts of TSCW lassies not only turn to frilly frocks and boy friends, but also to STUDENT ELECTIONS. Handbills, posters, banners cover every available spot permitted. Electioneering is rampant.

CAMPUS CAMPAIGNS



Patsy Childers, in charge of elections, tells students about voting rules.

Freshmen in the balcony look down on an auditorium full of "Vote For" signs.

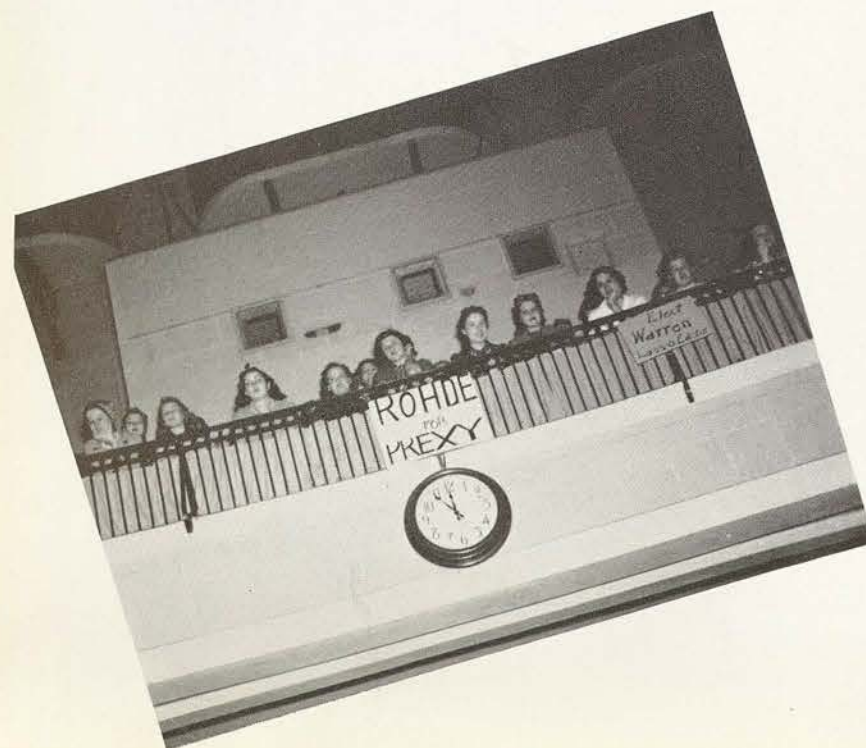

LET'S GO TO THE LAKE

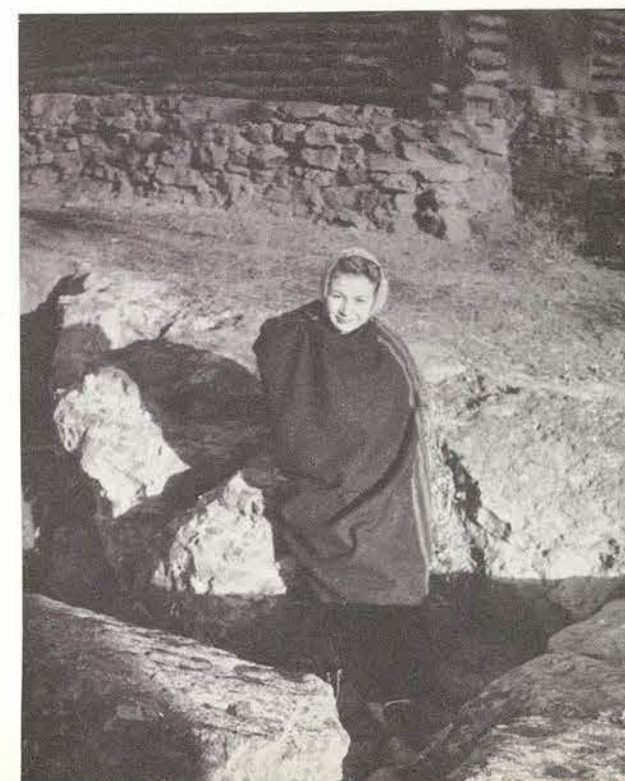

Is the cry every weekend when a crowd dons slacks and shirts and climbs aboard the truck to go to the TSCW camp at Lake Dallas. All night bull sessions and midnight snacks take the place of intended sleep.



HERE AND
THE TSCW

THERE ON
CAMPUS

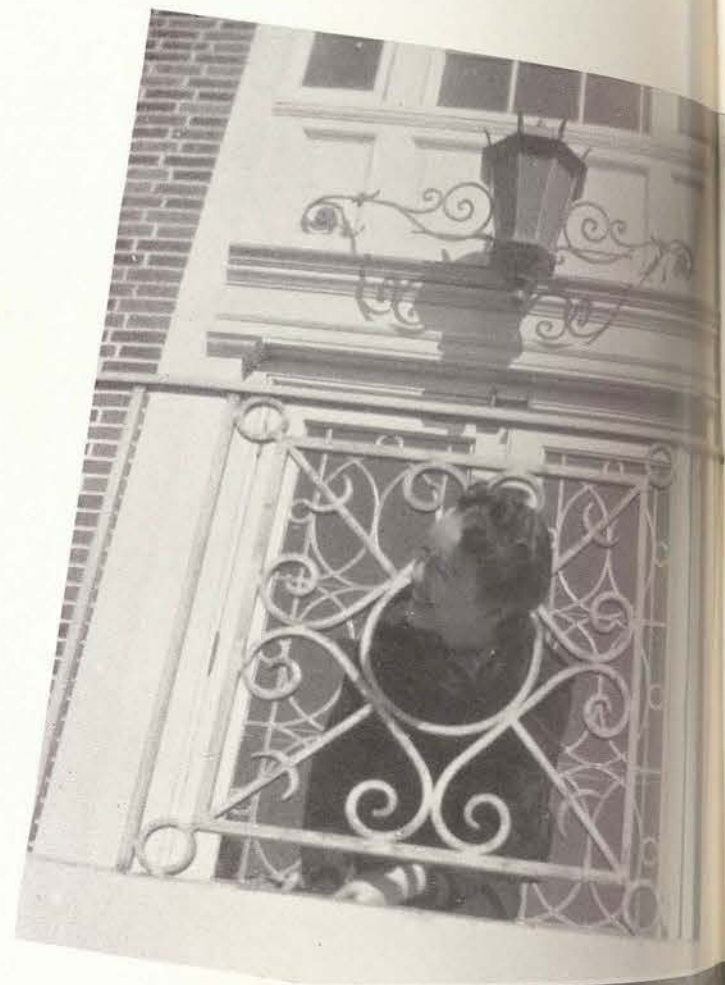



AFTER FOUR YEARS . . .

Supposedly sophisticated seniors and even more dignified faculty drop their party manners and become just folks in this hilarious senior picnic every spring. Boxes loaded with goodies for everyone, rick-rack contests, and kid games lend an air of informality to the gay time. Fun is the main object and nothing stands in the way.

The Senior Formal Garden Party is looked forward to almost as much as is the formal itself. Both faculty and seniors blossom forth in new spring attire and enjoy the occasion to the fullest.

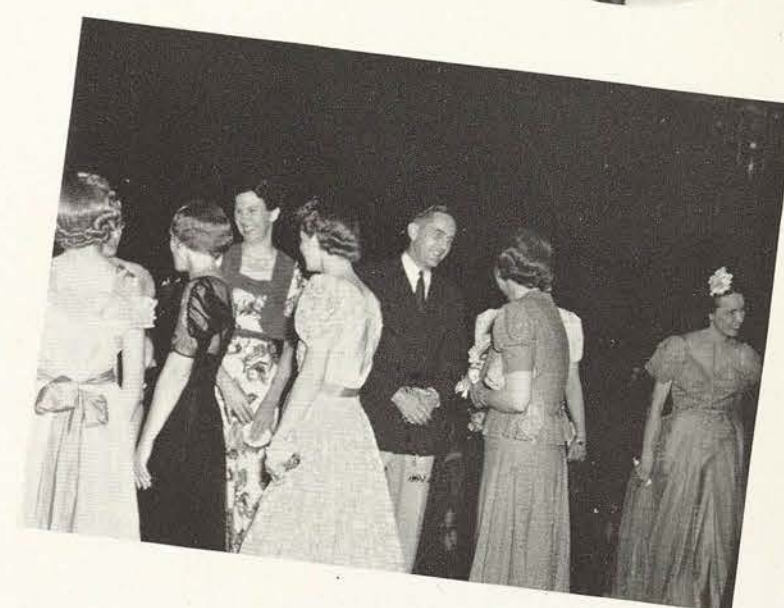

Later on in the spring, the senior formal marks the zenith of all occasions for the seniors. Perfectly gowned in the latest fashion and equipped with their very best boy friend, the sophisticates resume their air of grace and culture, forgotten on the picnic. As the saying goes, "anything can happen at the formal." So young hearts every spring beat in happy expectation of that gala hey-dey—the "formal."

At last the long-looked-for day arrives, and the seniors parade officially for the last time down the Ad Building Hill. Down the aisle they march as college girls, to come back up the aisle a few minutes later as college graduates. A few tears are shed and a lot of smiles gleam through as college girls become, in the eyes of the outside world, college women.

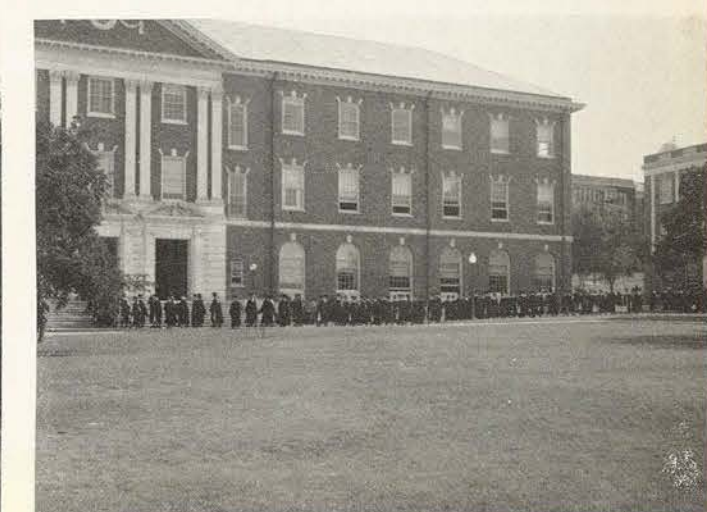
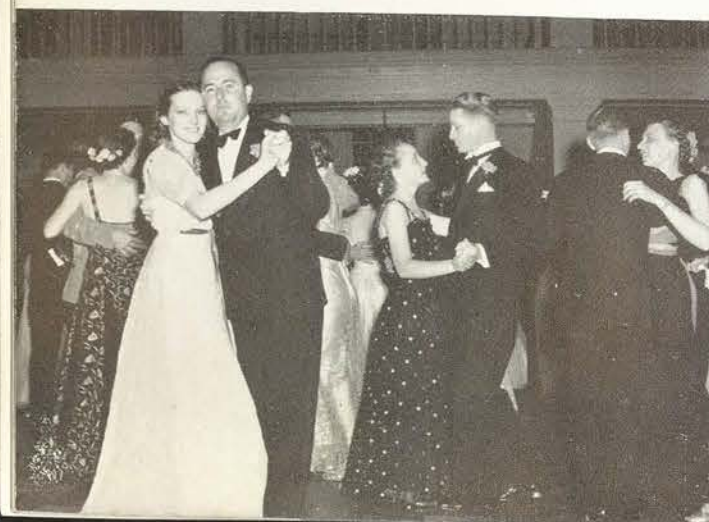

Dearest Mary,

I just wonder if you know how much a certain little girl with blond hair has meant to me? You probably don't and my vocabulary is big enough to explain it to you. Anyway now, you have been a "ray of sunshine" to me, as well as a lot of other people I know.

The "jam sessions, hula sessions, dancing, 'em everything you have been connected with has been so much fun. Always be your own sweet self.

Love you,

Shirley Griffin

Dear Mary,
Knowing you for the past two years has been a pleasure; however, I'm sorry that we have not lived in the same hall.
I think you are one of the sweetest girls I know. Stay as sweet as you are. We have had lots of fun together and let's don't forget with love, Juanita Smoot

Dear Mary,
P.S. I forgot to write
Love Mary Jane

Dearest Mary,

I guess you know what I think of you. We've had some grand times and talked of many things.

I'm glad that you are going to be here next year and I hope that this friendship will

last for many years to come. You are one of the sweetest girls in the school and just as pretty as you are sweet.

Stay sweet

Love,

Terry

Louise Littrell

