



**DAEDALIAN**





# Placement Bureau

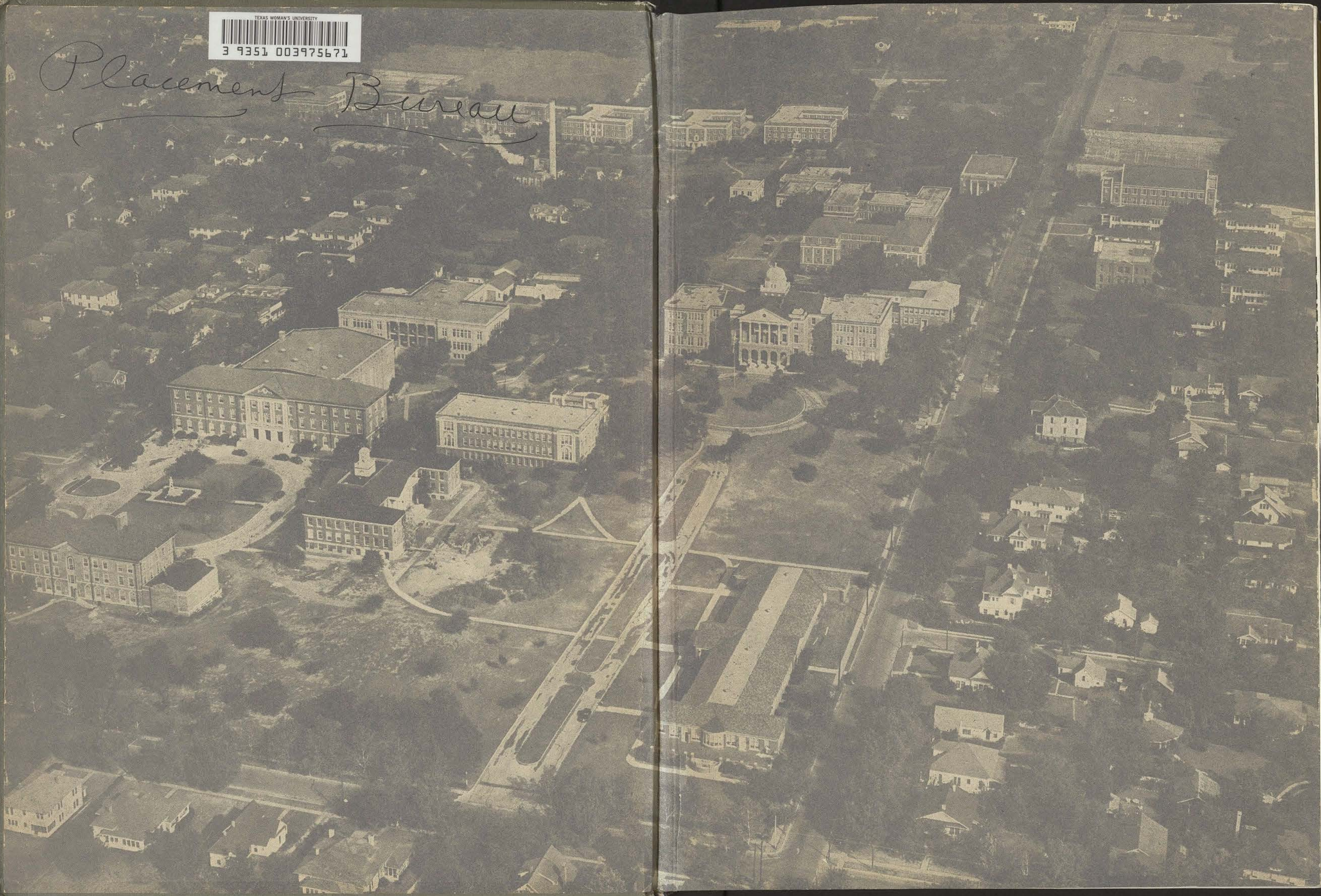



## STAFF

GLORIA ECHOLS . . Editor-in-Chief

MARY BETH FOSHEE Business Manager

TINA RUTH LAYTON . . Art Editor

1947 TEXAS STATE COLLEGE FOR WOMEN

# DAEDALIAN

## TABLE OF CONTENTS

View Section	4	Personalities	153
Administration	17	Organizations	179
Classes		Activities	
Graduate .	36	Music .	207
Senior . .	43	Drama .	217
Junior . .	83	Publications	229
Sophomore	99	Sports .	237
Freshman .	119	Features . .	249
Mid-Term		Advertisements	322
Students	150		





## A WISH...

Needles...

If the formula we have used in  
compiling this yearbook has

Pins...

been one with the correct pro-  
portions of sentiment, humor,  
dignity and foolishness...

Triplets...

If each girl finds within its pages  
what she wants to keep with  
her about the TSCW of 1947...

Twins...

Our wish has already come true.

1-30133

TEXAS WOMAN'S UNIVERSITY LIBRARY

Woman's  
Ref  
LD  
7251  
.T4225

## DEDICATION...

to the friends we've made  
while living here

The girl we sat by in history class...the roommate who  
thought to pick up our laundry...the prof who under-  
stood a late theme...the person who cashed our dollar  
checks...the man who moved our trunks...the people  
who fed us three times a day...the man who told us  
the mail was up.

To all these and many more we dedicate this book.

THE 1947 DAEDALIAN STAFF





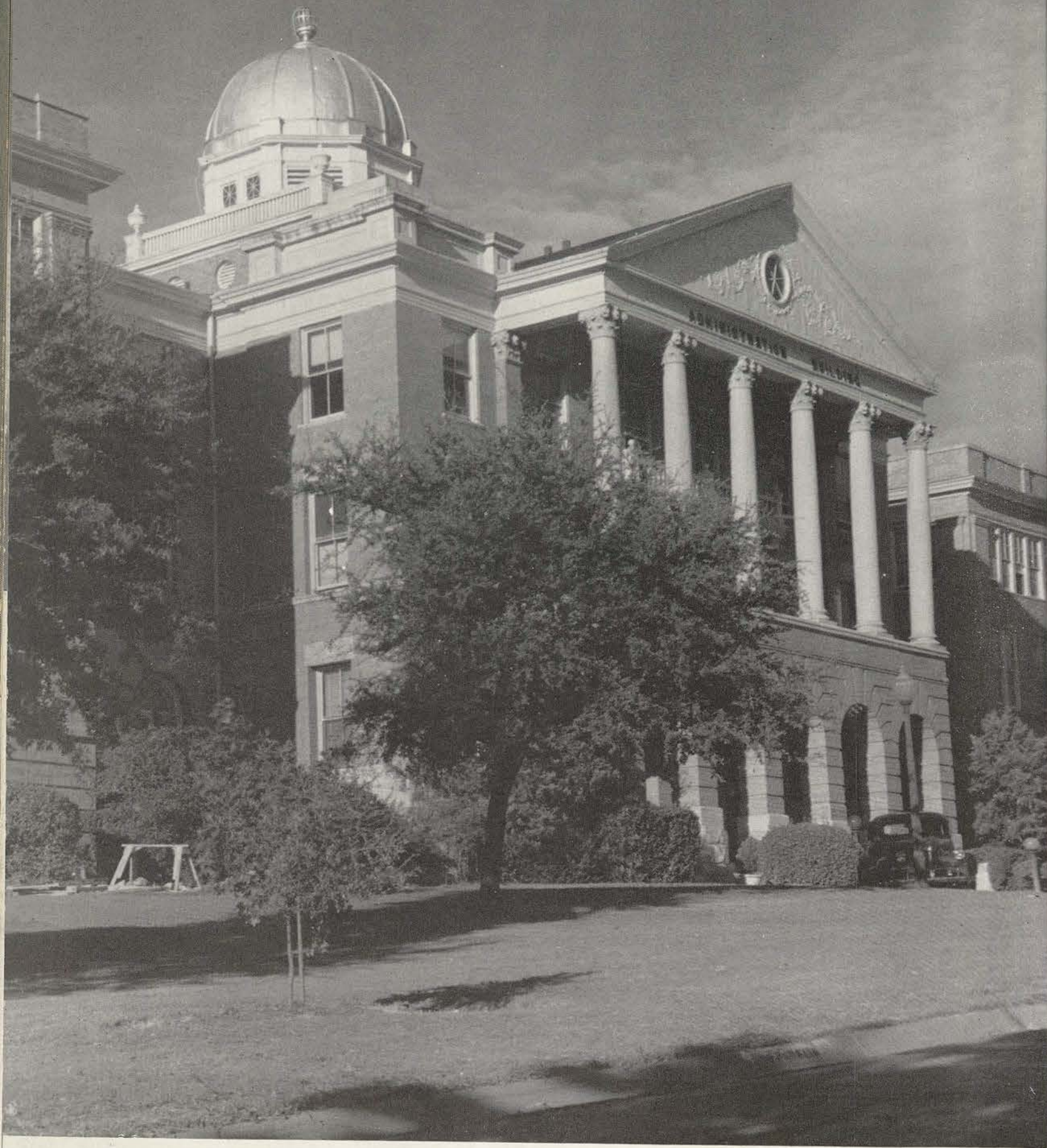

*Administration Building*

*Little Chapel in the Woods →*







← *Music - Speech Building*

*Student Union Building*





*Household Arts Building*

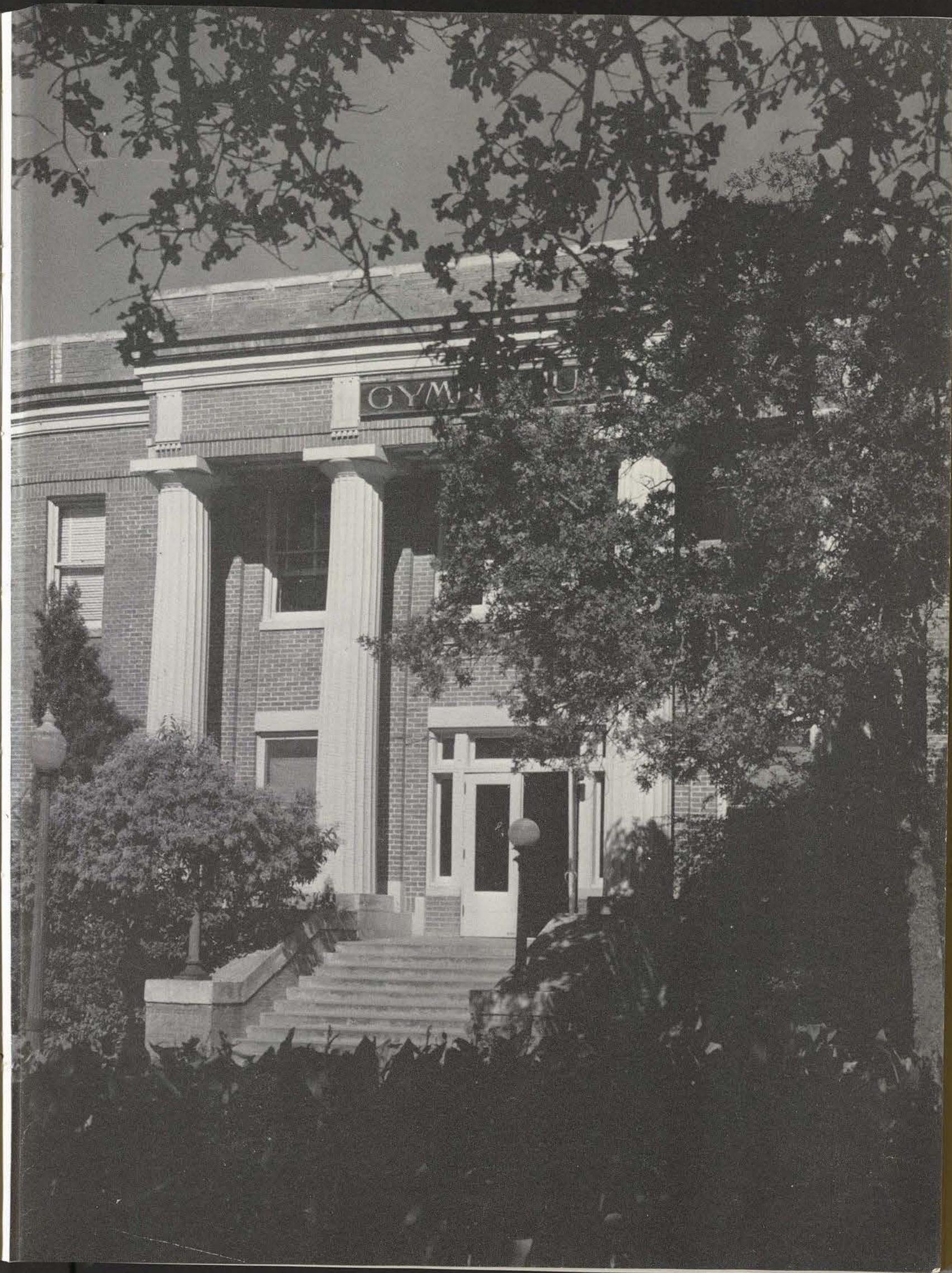

*Gymnasium →*





*Journalism Building*



*Fine Arts Building →*





*Science Building*

*Demonstration School →*

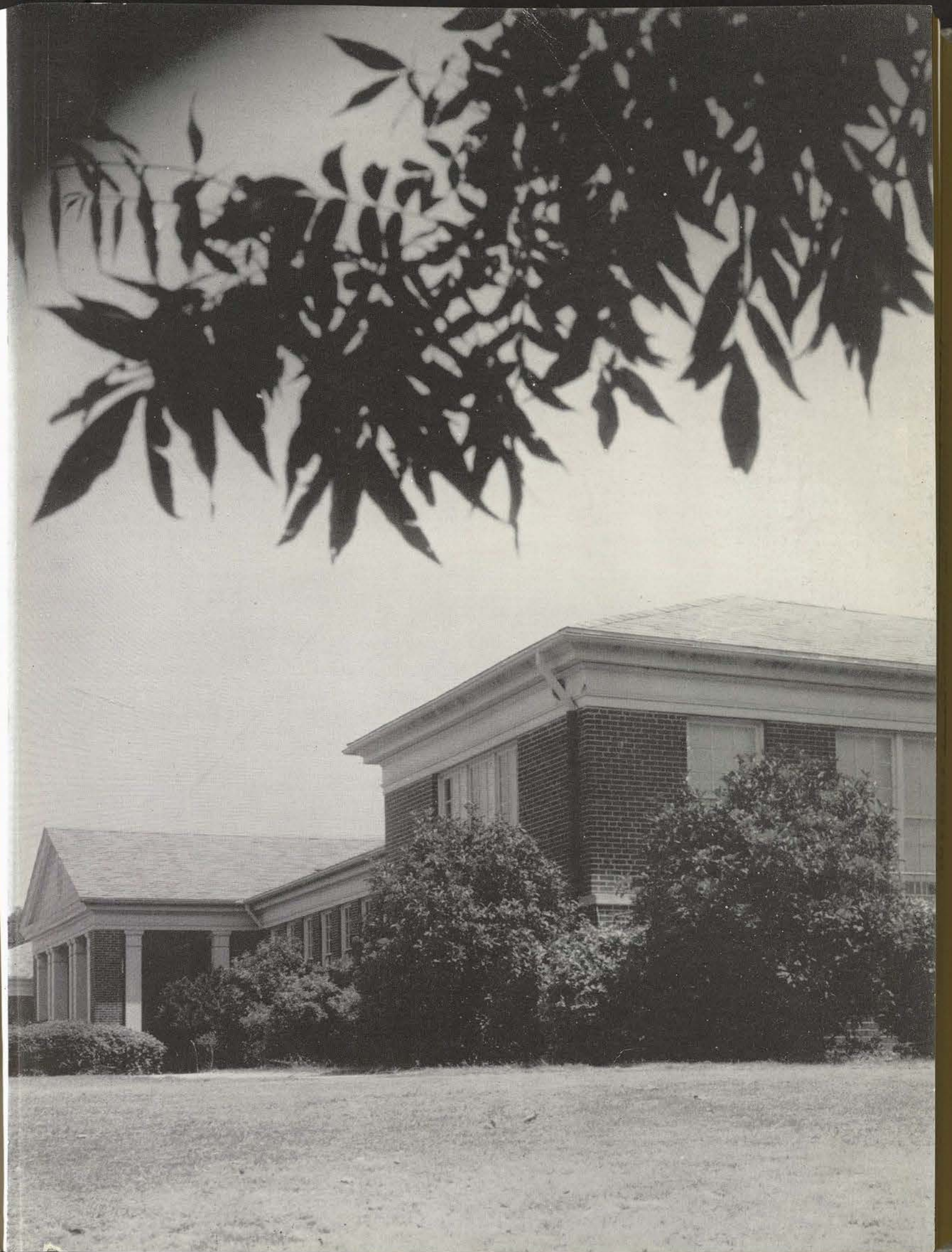





*Bralley Memorial Library*

*Post Office*







# ADMINISTRATION



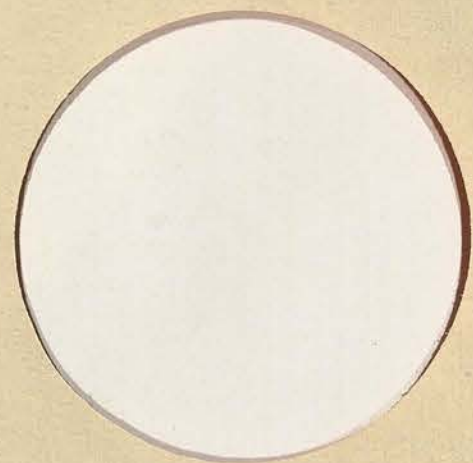

ADMINISTRATION







PRESIDENT HUBBARD'S

# *Annual Message*

TO THE SENIORS

TEXAS STATE COLLEGE FOR WOMEN  
DENTON, TEXAS

OFFICE OF THE PRESIDENT

To The Class of 1947:

As you approach the day when you will be graduated from the Texas State College for Women, and are, I hope, wondering as to the meaning of this four-year experience on the campus you have learned to know so well, I would have you listen to this song of Walt Whitman:

"Come, I will make the continent indissoluble,  
I will make the most splendid race the sun ever shone upon,  
I will make divine magnetic lands,  
With the love of comrades,  
With the life-long love of comrades.  
I will plant companionship thick as trees along all the rivers  
of America, and along the shores of the great lakes,  
and all over the prairies,  
I will make inseparable cities with their arms about each  
other's necks,  
By the love of comrades,  
By the manly love of comrades.

For you, these from me, O Democracy, to serve you, ma femme!  
For you, for you I am trilling these songs."

Yes I would have you remember that the importance of these four years will be measured by the strength of the devotion you have acquired for America, and by your determination to make Democracy, within its borders, a vital force.

And then, making Democracy a vital force within the borders of this fair land, you will then bend your every effort toward making its influence felt throughout the world.

The time has come when every lover of Justice must believe in, and work for, world peace. Have you learned this lesson at T.S.C.W.? That you have is my fervent hope.

Yours very sincerely,

*L. H. Hubbard*  
L. H. Hubbard, President

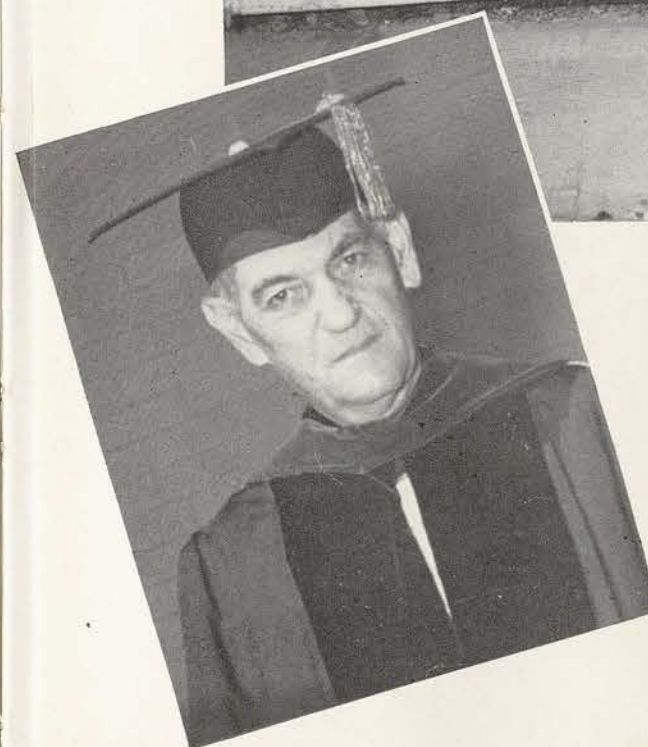

OUR PRESIDENT

*Dr. L. H. Hubbard*

... who could "walk with kings and not lose the common touch"...





OUR DEAN

*E. V. White*

... whose jovial philosophy of life inspires both  
faculty and students ...



OUR DEAN OF STUDENTS

*Mrs. Mattie Lloyd Wooten*

... whose own charm is an incentive for students to  
follow her "way of life." ...







# ADMINISTRATORS

*W. M. Loveless*  
BUSINESS MANAGER

*Francis W. Emerson*  
REGISTRAR

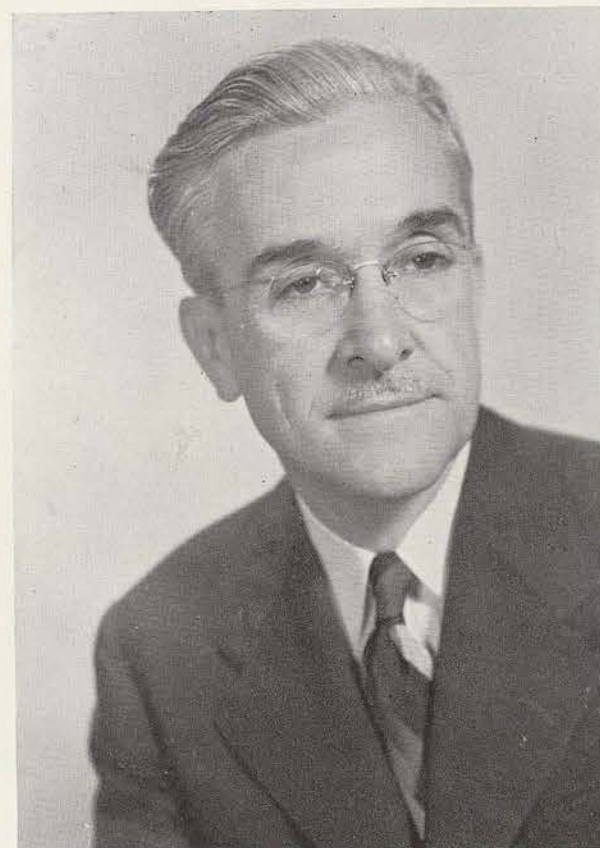

*Joe E. Reed*  
AUDITOR AND TREASURER

# BOARD OF REGENTS

+

MRS. CHARLES F. ASHCROFT  
Sulphur Springs  
(Not Pictured)

+



MRS. EDWIN T. PHILLIPS, *Secretary*  
Fort Worth



D. M. POLLARD  
Beaumont



S. B. WHITTENBURG, *President*  
Amarillo



W. P. HAMBLÉN  
Houston



MRS. GEORGE WAVERLY BRIGGS  
Dallas



JUDGE ISAAC NEWTON, *Vice-Pres.*  
Seymour



MRS. ALBERT D. WALKER  
Austin



JUDGE CARL RUNGE  
San Angelo





#### DEPARTMENT OF ART

MARY MARSHALL  
Professor and Director  
B.S., M.A.



#### DEPARTMENT OF BIBLE

MILDRED HUDGINS  
Chairman, 1946-47  
A.B., M.A.

DEPARTMENT OF ART FACULTY: Marjorie Baltzel, Edith M. Brisac, Carlotta Corpron, Marie Delleney, Mrs. Betty Graham, Kathryn Kellett, Kay Irwin, Dorothy LaSelle, Thetis Lemmon, Mabel Maxey, Mrs. Clifford Sankey, Coreen Spellman, Mrs. Fanny Vanderkooi, Wylie Mae Tackett.

DEPARTMENT OF BIBLE FACULTY: D. B. Lloyd, Donald Swain.



DEPARTMENT OF BIOLOGY FACULTY: Viola C. Hamilton, Mrs. R. E. Johns, Sarah E. Jones, Bessie League, Elizabeth Painter.

DEPARTMENT OF CHEMISTRY FACULTY: L. D. Barrick, Richard L. Foster, Genelia Lewis, Helen Ludeman, Madison L. Marshall, Harry G. Whitmore.



#### DEPARTMENT OF BIOLOGY

ELIDA MARION PEARSON  
Associate Professor and  
Acting Director  
B.A., M.A.

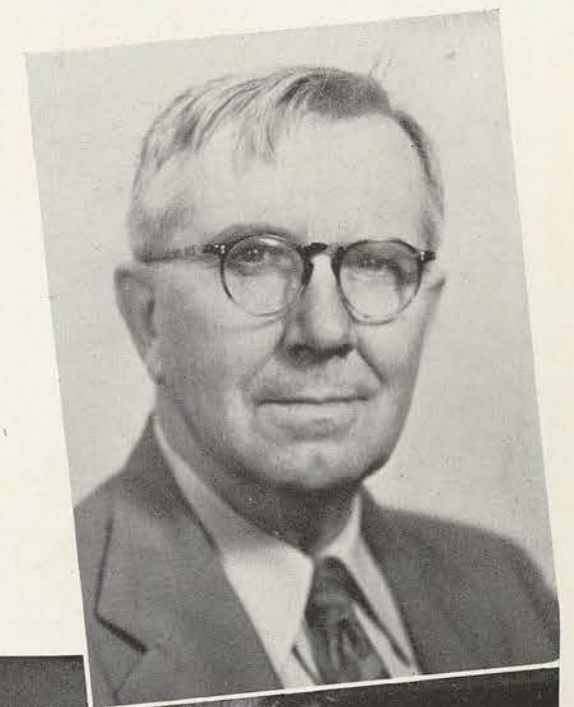

#### DEPARTMENT OF CHEMISTRY

WILLIS H. CLARK  
Professor and Director  
Director of Graduate Division  
B.A., M.S., Ph.D.







# **DEPARTMENT OF ECONOMICS AND BUSINESS**

ALDON S. LANG  
Professor and Director  
B.A., M.A., Ph.D.

# **DEPARTMENT OF FOREIGN LANGUAGES**

REBECCA SWITZER  
Professor and Director  
B.A., M.A., Ph.D.



DEPARTMENT OF ECONOMICS AND BUSINESS FACULTY: Mrs. Casse Paul Dickenson, Ruth Douglass, Elsie Jenison, Lee E. Johnson, Norma Dee Layton, Mrs. Beth McKay, Roy L. McPherson, T. L. Morrison, Leone Orner, Johnie B. Punchard, Lucile Robinson, Aline Wolters, Claude B. Tate.

DEPARTMENT OF FOREIGN LANGUAGES FACULTY: Mabel Arbuthnot, Maurine Faulkner, Elizabeth Kee-see, W. D. Moore, Floy Roots, Martha P. Sanders, H. D. Siler, Maude A. Wallin, A. W. Woolsey.



DEPARTMENT OF EDUCATION, PHILOSOPHY, AND PSYCHOLOGY FACULTY: Mrs. John L. Brown, Evelyn M. Carrington, Iva Chapman, Mrs. Marion DeColigny, Mrs. Frances DeCordova, Mrs. G. L. Harding, Julia Lipscomb, Jewell Lockhead, Minnie S. McAuley, A. E. Mackey, L. H. Moore, Thomas E. Pierce, Mrs. Mary L. Spaulding, A. C. Walvord, Clara Willis.

DEPARTMENT OF GOVERNMENT AND HISTORY FACULTY: Ann Carroll, R. E. Jackson, Dade Sparks, Elizabeth Taylor, Olive White, Paul Young.

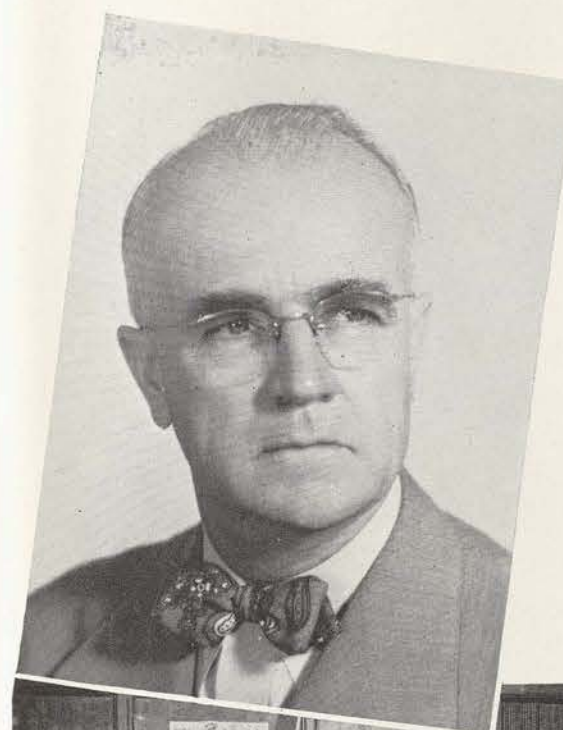

# **DEPARTMENT OF EDUCATION, PHILOSOPHY, PSYCHOLOGY**

SPENCER STOKER  
Professor and Director  
B.A., M.A., Ph.D.

# **DEPARTMENT OF GOVERNMENT and HISTORY**

MAX L. SHIPLEY  
Professor and Director  
B.A., M.A., Ph.D.

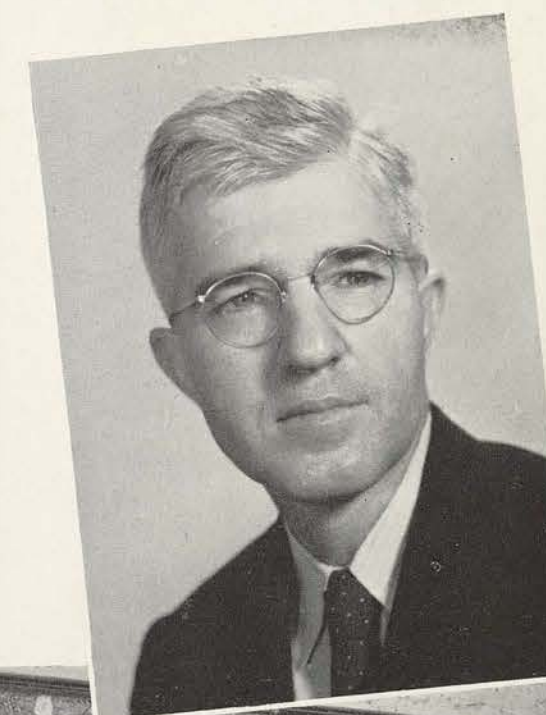





### DEPARTMENT OF HOME ECONOMICS

JOHNIE CHRISTIAN  
Professor and Acting Director  
and Director Home Ec. Education  
B.S., M.S., Ph.D



### DEPARTMENT OF JOURNALISM

F. L. McDONALD  
Professor and Director  
B.A., M.A., M.S., Ph.D.

DEPARTMENT OF HOME ECONOMICS FACULTY: Mrs. Grace Bailey, Mrs. Eleanor Barnes, Betty Jane Blazier, Helen Bray, Laura Breihan, Mrs. Charlotte K. Clark, Edith Fae Cook, Janice Durrum, Agnes Grych, Mildred Horton, Mrs. Donald F. Lange, Florence Langford, Nell Morris, Gladys McGill, Laura McLaughlin, Mary Mason, Hazel Rennoe, Ruth Steidinger, Mabel S. Wescot, Mrs. Frances Young.

DEPARTMENT OF JOURNALISM:  
Henry H. Blagg, Robert Chambers,  
Frank C. Rigler.

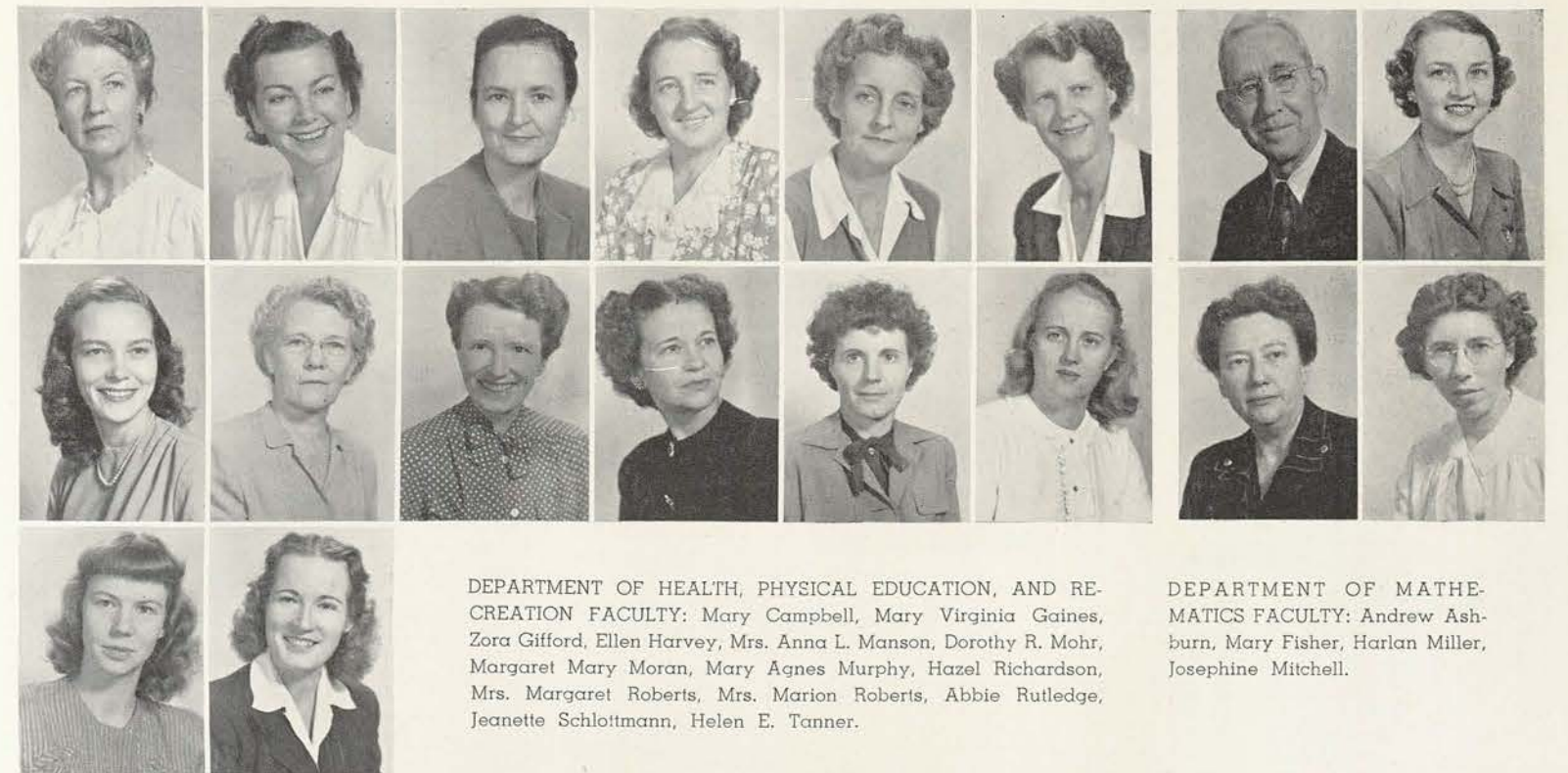

DEPARTMENT OF HEALTH, PHYSICAL EDUCATION, AND RE-  
CREATION FACULTY: Mary Campbell, Mary Virginia Gaines,  
Zora Gifford, Ellen Harvey, Mrs. Anna L. Manson, Dorothy R. Mohr,  
Margaret Mary Moran, Mary Agnes Murphy, Hazel Richardson,  
Mrs. Margaret Roberts, Mrs. Marion Roberts, Abbie Rutledge,  
Jeanette Schlotmann, Helen E. Tanner.

DEPARTMENT OF MATHE-  
MATICS FACULTY: Andrew Ash-  
burn, Mary Fisher, Harlan Miller,  
Josephine Mitchell.



### Department of Health, Physical Education, and Recreation

ANNE SCHLEY DUGGAN  
Professor and Director  
B.A., M.A., Ph.D.

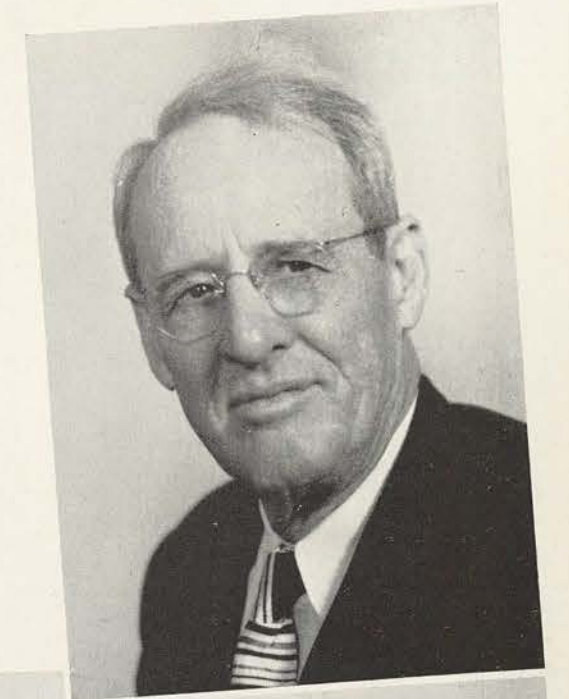

### Department of Mathematics

E. V. WHITE  
Professor and Director  
Dean of the College

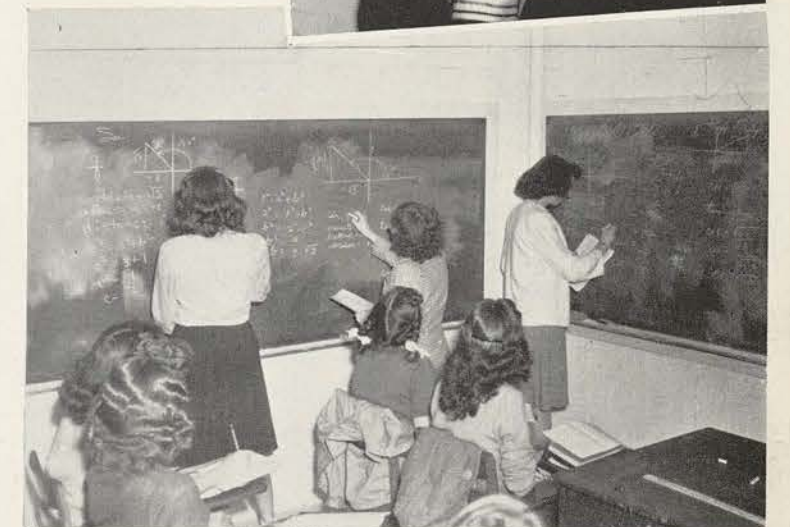



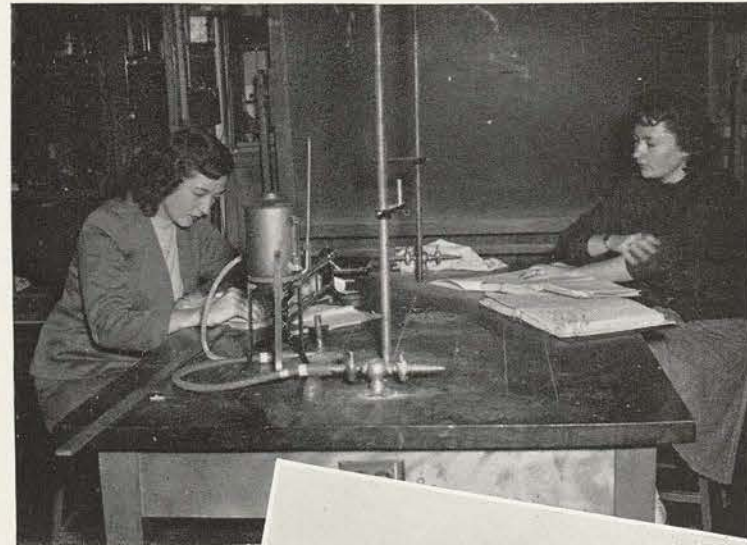

#### DEPARTMENT OF MUSIC

WILLIAM E. JONES  
Director and Professor of Voice  
Music Doc., Austin College; Licentiate,  
Trinity College of Music, London; Asso-  
ciate, London College of Music.

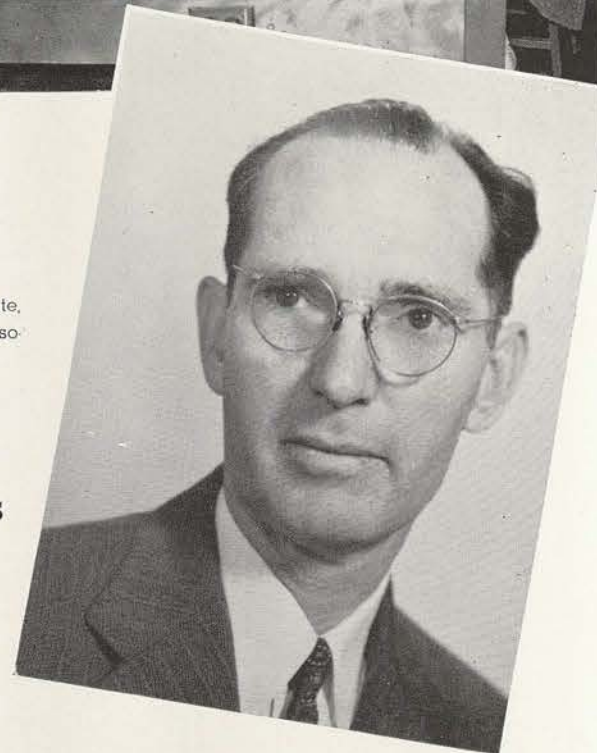

#### DEPARTMENT OF PHYSICS

CHARLES ERNEST NORMAND  
Professor and Director  
B.A., M.A., Ph.D.



DEPARTMENT OF PHYSICS:  
Albert Ford.

DEPARTMENT OF MUSIC FACULTY: Angeline Ader-  
hold, Ruth Andrews, Winifred Colton, E. Laurin  
Frost, Hubert Kaszynski, Harold Kellogg, Sarah  
Kelsey, John Murray Kendrick, Philip LaRowe, Eliza-  
beth Leake, Vere MacNeal, Martha Mitchell, Stella  
Owsley, Harlan Pettit, Marianna Pierce, Gloria  
Spegal Schmitz, Doris Spangler, Mrs. Persis Terhune.



DEPARTMENT OF ENGLISH FACULTY—Tila Mae Armstrong, Constance Beach, Rose Sharp  
Brewer, Frances K. Darden, W. S. Donoho, Margaret Grimes, Mary Hufford, Eleanor James, Gladys  
Maddocks, Mrs. Eva H. Mark, Ivan L. Schulze, Beryl Sullivan, Agnes Tramel, Mary Ann Trotter,  
Mrs. Olive Whitten, Autrey Nell Wiley.

DEPARTMENT OF SOCIOLOGY  
FACULTY—Mrs. Robert Bennett,  
Reba Buckley, Ethelyn Davis,  
Dorothy Porter, Eureka White.

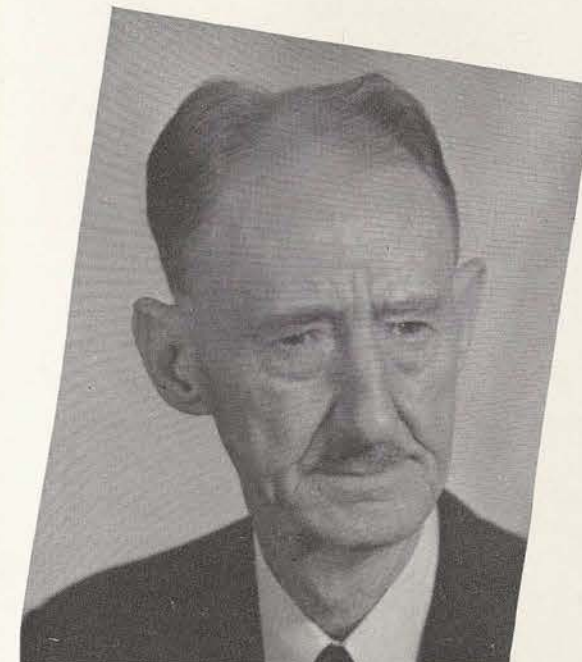

#### DEPARTMENT OF ENGLISH

LEE MONROE ELLISON  
Professor and Director  
B.A., M.A., Ph.D.

#### DEPARTMENT OF SOCIOLOGY

MATTIE LLOYD WOOTEN  
Professor and Director  
B.A., M.A., Ph.D.





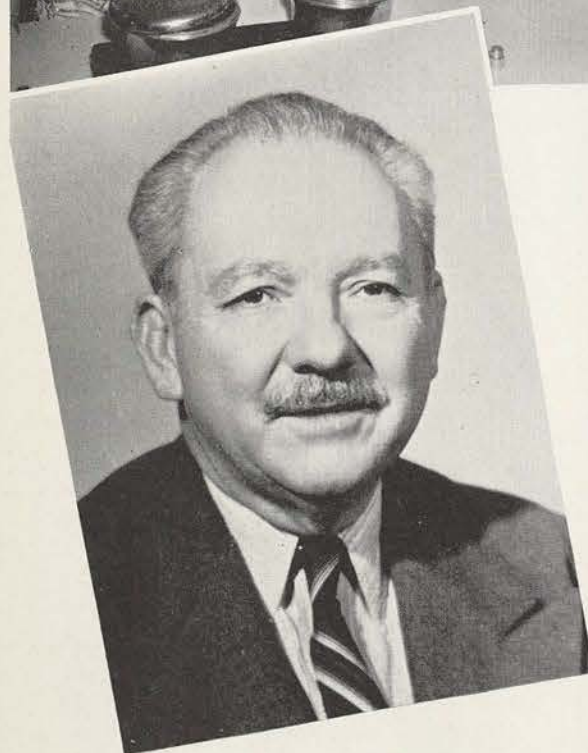

#### DEPARTMENT OF RURAL ARTS

FRED W. WESTCOURT  
Professor and Director  
B.S., M.S.



#### DEPARTMENT OF SPEECH

EARL C. BRYAN  
Professor and Director  
B.S., M.A.

#### DEPARTMENT OF SPEECH FACULTY

Eleanor Chase	Mary O'Dell Mitchell
Mrs. Rudell Hogue	C. Horton Talley
Jere Mickel	J. Clark Weaver
Josh P. Roach	



#### ADMINISTRATIVE STAFF

Zou Ackin	Assistant to Registrar
Mrs. Warrenne Barnett	Secretary to Art Department
Mrs. J. B. Bovell	Secretary to Cashier
Comel Brooks	Secretary to Business Manager
Maxine Brown	Assistant Auditor

#### DEPARTMENT OF EXTENSION

LILLIAN HUMPHRIES  
Assistant Professor and Director  
B.S.



#### DEPARTMENT OF LIBRARY SCIENCE

MARY D. TAYLOR  
Professor and Director  
B.A., B.S., M.A.







**HEALTH SERVICE**  
DR. BOBBYE J. SHORT  
Physician

**LIBRARY**  
IVAN L. SCHULZE  
Professor and Library Coordinator  
B.A., M.A., Ph.D.



**COLLEGE NURSES**  
Beulah Bowles Mrs. Oma Brandon  
Jimmie Frair Mrs. Mary C. Hudson  
Elline Rouse



**LIBRARY STAFF**  
Pauline Acklin Helen Crumpler  
Ruby Averitt Kennedy Evans  
Era Boswell Mrs. Callie Ratliff  
Joy Cox Evelyn Riley  
Willie Lee Taylor



**ADMINISTRATIVE STAFF (Continued)**

Ruth Cady Residential Assistant, Capps  
Claude Castleberry Purchasing Agent, Storeroom  
L. A. Douglass Manager of Book Room  
Earlena Doyle Secretary, Graduate Division  
Mary Ethel Dunn Residential Assistant, Travis

Lila Everett Assistant Dietitian  
Alice Fewell Residential Assistant, Brack  
Gertrude Gibson Assistant to Dean of Students  
Mrs. S. E. Grisham Secretary to President  
Bertie Hammond Secretary to Registrar

Jack Hester Assistant to Cashier  
Jane Huddleston Secretary to Cashier  
Mary Nell Jenkins Assistant to Registrar  
Mrs. Wilma Johnson Secretary to Home Economics  
Mrs. Mary M. Jones Secretary to Home Economics

Ann Korrer Teaching Assistant, Nursery School  
Bobbyetta Matthews Secretary to Music Dept.  
Mrs. Mary McInerney Head Housekeeper  
Nell Morris Head Dietitian  
Nadine Morrow Assistant to Director of Journalism Department

Mrs. Dorothy Ober Secretary to Business Mgr.  
Elizabeth Phillips Secretary Placement Service and Student Loan  
Mary Dale Saunders Assistant Dietitian  
Gladys Shahan Assistant Secretary to President  
Shirlee Shaver Secretary, Dean of Students

Mrs. Helen Sikes Secretary, Business Manager Office  
Bess Still Secretary, Employment Office  
Mrs. John Storrie Pianist, Health, Physical Education, and Recreation  
Mrs. Doris Tabor Manager, Union Bldg. Fountain  
Mrs. Gates Thomas Hostess, Sayers

George Welch Cashier  
Mrs. Mary Wesson Assistant, Dean of Students  
Mrs. W. A. Wilson Secretary, Library  
Mrs. Norwyn Worthy Secretary, Head Dietitian  
Frances E. Wyatt Residential Assistant, Fitzgerald







# GRADUATE DIVISION

*Willis H. Clark*

B. A., M. S., Ph. D.—Director of Graduate Division



## GRADUATE CLUB OFFICERS

BACK ROW: Sara Kelsey, Secretary; Jo Rice, Reporter; FRONT ROW: Mary Ann Trotter, Vice-President; and Mrs. Rudell Hogue, Parliamentarian.



**DOROTHY HILL**

President, Graduate Club

## Graduates

- |   |                   |
|---|-------------------|
| ANDERSON, LOIS<br>M. A., INSTITUTIONAL MANAGEMENT<br>B. S. received at TSCW   | Hamlin            |
| BEAVERS, LINSON<br>B. S., (POST GRADUATE) OCCUPATIONAL THERAPY<br>B. S. received at Southwestern State College, Durant, Okla. | Broken Bow, Okla. |
| CADY, RUTH<br>M. A., SOCIOLOGY<br>B. S. received at TSCW  | Houston           |
| COCHRAN, JOYCE<br>M. A., ENGLISH LITERATURE<br>B. A. received at TSCW   | Corpus Christi    |
| DAVIDSON, LILLIAN<br>M. A., HEALTH, PHYSICAL EDUCATION, AND RECREATION<br>B. S. received at TSCW                              | Corsicana         |
| DICKINSON, MRS. CASSE PAULL<br>M. A., BUSINESS<br>B. S. received at the University of Texas                                   | Center            |
| ERNST, THELMA<br>M. A., INSTITUTIONAL MANAGEMENT<br>B. A. received at the University of Illinois, Urbana                      | Warsaw, Ill.      |
| FEWELL, ALICE<br>M. A., ELEMENTARY EDUCATION<br>B. S. received at Stephen F. Austin STC, Nacogdoches                          | Nacogdoches       |
| FREDERICKSON, MARY MARGARET<br>M. A., ADMINISTRATIVE DIETETICS<br>B. S. received at Pennsylvania State University             | Greensburg, Pa.   |
| FULLILOVE, CAROLINE<br>M. A., SOCIOLOGY<br>B. A. received at Centenary College of Louisiana                                   | Shreveport, La.   |
| GAMBA, GERTRUDE<br>M. A., INSTITUTIONAL MANAGEMENT AND FOODS<br>B. S. received at TSCW  | Palestine         |
| GIFFORD, ZORA<br>M. A., HEALTH, PHYSICAL EDUCATION, AND RECREATION<br>B. A. received at the University of Wichita, Kansas     | Denton            |







HICKS, FAENELIA Blanket  
M. A., GENERAL HOME ECONOMICS AND CLOTHING  
B. S. received at Daniel Baker College, Brownwood

HILL, DOROTHY Port Arthur  
M. A., FOODS AND NUTRITION  
B. A. and B. S. received at TSCW



HOGUE, MRS. RUDELL Graham  
M. A., SPEECH  
B. S. received at TSCW

KELSEY, SARAH Leonard  
M. A., MUSIC EDUCATION  
B. S. received at TSCW



KORRER, ANN Fond du Lac, Wis.  
M. A., CHILD DEVELOPMENT  
B. S. received at the University of Wisconsin

LONG, MRS. CLARA BROWN Wichita Falls  
M. A., HOME ECONOMICS EDUCATION  
A. B. received at Mary Hardin Baylor  
B. S. received at TSCW



LUMMUS, OLA Denton  
M. A., BUSINESS ADMINISTRATION  
B. S. received at TSCW

MATTHEWS, BOBBYETTA Canadian  
M. A., MUSIC EDUCATION GENERAL SUPERVISION  
B. S. received at TSCW



MIDDLETON, GRACE College Station  
B. A. (POST GRADUATE) LIBRARY SCIENCE  
B. S. received at TSCW

MORAN, MARGARET Warren, Ohio  
M. A., HEALTH, PHYSICAL EDUCATION, AND RECREATION  
B. S. received at Mary Washington College of the University of Virginia, Fredericksburg, Va.



McKAY, MRS. BETH Denton  
M. A., SECRETARIAL STUDIES  
B. S. received at TSCW

POLAND, MILDRED Huntington  
M. A., HEALTH, PHYSICAL EDUCATION, AND RECREATION  
B. S. received at TSCW

## Graduates

## Graduates



RICE, JOSEPHINE Dallas  
B. A. (POST GRADUATE) JOURNALISM  
B. A. and B. S. received at TSCW

SHAYER, SHIRLEE Denton  
M. A., SOCIOLOGY  
B. S. received at TSCW



SULLIVAN, BERYL Whitesboro  
M. A., ENGLISH LITERATURE  
B. S. received at TSCW  
M. S. received at University of Colorado, Boulder, Colo.

SWANSON, GRETA Ogden, Iowa  
M. A., FOODS AND NUTRITION  
B. S. received at Iowa State College, Ames, Iowa



TANNER, HELEN ELIZABETH Hartford, Conn.  
M. A., HEALTH, PHYSICAL EDUCATION, AND RECREATION  
B. S. received at the Woman's College of the University of North Carolina

THOMAS, MRS. GATES San Marcos  
M. A., ART  
A. B. and B. S. received at the University of Missouri



TROTTER, MARY ANN San Antonio  
M. A., ENGLISH LITERATURE  
B. A. received at TSCW

WYATT, FRANCES Alpine  
M. A., FOODS AND NUTRITION  
B. S. received at TSCW

Annual Graduate Club Dinner, November 13.







*Mahala Menefee*  
President of  
The Student Body



#### OFFICERS

JAVONNE JEWETT, left Vice-President  
PHYLLIS MCCARTHY, above Treasurer  
MARY LOUISE BRYANT, right Secretary

## College Government Association

### STUDENT COUNCIL

FIRST ROW, left to right: Bonnie Jean Cummins, Katharine Reeve, Phyllis McCarthy, Javonne Jewett, Mahala Menefee, Mary Louise Bryant, Emily McQueen, Martha Snow, Mary Lois Bledsoe. SECOND ROW: Geraldine Davis, Helen Moss, Wilma Pollard, Mickey McGuire, Marjorie York, Margaret Daughtry, Martha Jean Leslie, Peggy Webb, Clydene Simpson. THIRD ROW: Wilma Watson, Jonnie Dabney, Cleo Bond, Bonnie Ruth Matthews, Martha George, Elizabeth Newby, Gloria Echols, Marcille Hook.







CLASSES



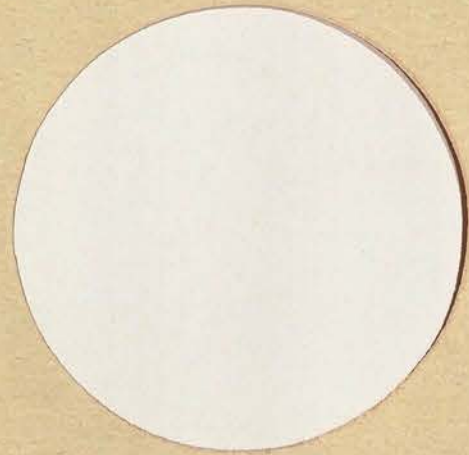

CLASSES







KATHARINE REEVE, PRESIDENT . . . *Senior Class*



*Senior*  
CLASS OFFICERS

PEGGY HENDRICKS . . . Vice-President  
MARY BETH FOSHEE . . . Treasurer  
PEGGY WEBB . . . Secretary





Nancy waits as Jean chats with Mr. Loveless. •

- ABERNATHY, BARBARA JEAN *Wichita Falls*  
B.A., B.S., DESIGN  
Adelphian, Treasurer, IV; Art Club.
- ADAMS, MARIE *Kaunakakai, Molokai, Hawaii*  
B.A., B.S., ART EDUCATION
- AKINA, ARLINE *Honolulu, Hawaii*  
B.A., KINDERGARTEN-PRIMARY EDUCATION  
Athenaeum; Kindergarten Primary Club; Cosmopolitan Club.
- ALLGOOD, MACKIE *Clyde*  
B.A., PRE-MEDICAL  
Daughters of TSCW Exes; Biology Club; Finance Committee, I; Baptist Student Union Council I, II, III.
- ANDERS, JANIE LOUISE *Lamesa*  
B.S., HOME ECONOMICS EDUCATION  
Athenaeum, Secretary, IV; Inter-Varsity Christian Fellowship Club, Vice-President and President, II, III, IV; Home Economics Education Club; Mary Swartz Rose; Baptist Student Union Council, III, IV; Outing Club; Interdormitory Baseball, III; Interdormitory Volleyball, IV; Who's Who; Posture Queen Nominee from Bastrop Hall, II.
- ANDERSON, HELEN FRANCES *Wichita Falls*  
B.S., SECONDARY EDUCATION  
Alice Freeman Palmer; Campus League of Women Voters; Wichita Club; International Relations Club; Inter-Varsity Christian Fellowship, Treasurer.
- ANDERSON, MARY ALICE *Del Rio*  
B.A., ENGLISH  
Adelphian Club; English Club; Student Council of Religious Activities.
- ANDERSON, MARY LOUISE *Mineral Wells*  
B.A., SOCIAL WORK  
Modern Choir; D.A.R.; Canterbury Club; Sociology Club.
- ANDERSON, MARY MARGARET *Talco*  
B.S., CHEMISTRY
- ANDERSON, MORNA HOPE *Canton*  
B.S., HOME DEMONSTRATION AND HOME ECONOMICS EDUCATION  
Home Demonstration Club; Winner of Jesse Jones Scholarship; Mary Swartz Rose Club; Campus League of Women Voters; Scholarship Club; International Relations Club.
- APPLE, JOAN *Henderson*  
B.S., MUSIC EDUCATION  
Music Club; Campus League of Women Voters.
- ARMBRUSTER, MARY *Temple*  
B.S., OCCUPATIONAL THERAPY  
Occupational Therapy Club; Sociology Club.

## Seniors ...



## ... Class of '47



• A pause for punch at the Senior Frolic.

- ASHCRAFT, ULETA *Lakeview*  
B.S., HOME ECONOMICS EDUCATION  
Delian Club; Mary Swartz Rose Club; Panhandle Club.
- ASHELEY, MRS. SHELIA RODE *College Station*  
B.A., GOVERNMENT  
Bryan Club.
- ATHERTON, DOROTHY ELIZABETH *Denton*  
B.S., FOODS AND NUTRITION  
Villagers', President, III; Phi Upsilon Omicron; Mary Swartz Rose Club, Dietetics Division, Secretary, IV; Redbud Princess, II, III.
- ATKINSON, ANN *McKinney*  
B.A., SOCIOLOGY  
Sociology Club.
- ATKINSON, LOTTIE MARGARET *Lubbock*  
BS., SPEECH  
Modern Choir; Speech Club.
- AYERS, EDNA RUTH *Plainview*  
B.S., DESIGN  
Rifle Club, II, III; James H. Lowry Club, President, IV; Round Table, IV.
- BABCOCK, MARY FRANCES *Shreveport, La.*  
B.A., SOCIOLOGY  
Redbud Princess, I, III; Cosmopolitan Club, President, II; Sociology Club, President, III; Chaparral Club; League of Women Voters; Who's Who; Alpha Kappa Delta.
- BAILEY, BETH *Pampa*  
B.S., HEALTH, PHYSICAL EDUCATION AND RECREATION  
Panhandle Club; Outing Club; Basketball Activity Manager; Professional Club, Secretary, IV.
- BALDWIN, GLORIA *Jasper*  
B.S., CLOTHING AND COSTUME DESIGN  
Adelphian Club; Mary Swartz Rose Club.
- BALLARD, VELMA ALICE *Haskell*  
B.S., OCCUPATIONAL THERAPY  
Delta Phi Delta; Art Club; Occupational Therapy Club; James H. Lowry; Outing Club.
- BARCUS, EDITH *Hewitt*  
B.S., FOODS AND NUTRITION  
Mary Swartz Rose Club; Athenaeum Club; League of Women Voters; Waco Club; Daedalian Quarterly Contributor, I, II.
- BARRETT, ALICE *Lorenzo*  
B.S., FOODS AND NUTRITION  
Mary Swartz Rose Club; TSCW Dietetics Association, President, IV; Senior Class Beauty Nominee IV.





Mrs. Wooten helps plot another student's course. •

- BARRIER, MARY ANN *Omaha*  
B.S., CLOTHING AND COSTUME DESIGN  
Beauty Nominee, I, II; Aggie Sweetheart, II; Redbud Princess I, II; Cotton Pageant Princess.
- BARTZ, MAXINE *Brenham*  
B.S. GENERAL BUSINESS  
Band.
- BEARD, TOMMIE *Dallas*  
B.S., ART EDUCATION  
Art Club.
- BEBB, MARGARET *Wichita Falls*  
B.S., PIANO  
Dean's List; Wichita Club; Music Club; Lowry Club; Sigma Alpha Iota; Orchestra; Student Advisor.
- BECKMAN, EVELYN *Brownsville*  
B.S., ADVERTISING DESIGN  
Delta Phi Delta; Art Club; Rio Grande Valley Club.
- BEEBE, MAURICE *Portales, N. Mex.*  
B.S., INTERIOR DESIGN  
Art Club; New Mexico Club; Delta Phi Delta.
- BEHRENS, LAURA LEE *Copperas Cove*  
B.A., FOREIGN TRADE  
Campus League of Women Voters; International Relations Club; Business and Professional Women's Club; Daughters of TSCW Exes.
- BELL, CHARLOTTE KAHALEALIHOU *Honolulu, Oahu, Hawaii*  
B.A., MATHEMATICS  
Sigma Tau Delta; E. V. White Mathematics Club; International Relations Club.
- BELL, HELEN EARLE *Houston*  
B.A., SPANISH  
Mary Eleanor Brackenridge Club; La Junta; O Club Brasileiro, President, II; Aggie Sweetheart Nominee, IV; Houston Club; Stunts, I, II, III.
- BELSER, LUCILLE *Fox, Oklahoma*  
B.S., ACCOUNTING
- BENTON, DOTTY DELL *Houston*  
B.A., SECRETARIAL TRAINING  
Dean's List; Houston Club; Philomathian Club; Business and Professional Women's Club, Vice-President, IV.
- BERTRAND, CHARLOTTE RUTH *Purmela*  
B.S., HOME ECONOMICS EDUCATION

## Seniors ...



## ... Class of '47



• "Dr. Lang, will that be a HARD course you're signing me up for?"

- BIRY, VIVIAN *D'Hanis*  
B.A., BUSINESS EDUCATION  
Catholic Representative on Student Council of Religious Activities; Newman Club, Vice-President, III; San Antonio Club; International Relations Club.
- BLETSCH, ALTA MAE *Sabinal*  
B.A., FOREIGN TRADE
- BLEVINS, PATSY JEAN *Arkadelphia, Ark.*  
B.A., B.S., INTERIOR DECORATION  
Art Club; Arkansas Club; Cosmopolitan Club.
- BLOOMER, IMA JEAN *Denton*  
B.S., FOODS AND NUTRITION  
Villagers' Club; Mary Swartz Rose Club.
- BOHNING, MARY FRANCES *Gladewater*  
B.A., SOCIOLOGY  
Sociology Club; Mary Eleanor Brackenridge Club, Vice-President, IV; Treasurer, Junior Class; Folk Dance Club; Secretary of Fitzgerald Hall, II; Miscellaneous War Activities Chairman, Sayers Hall; Outing Club; Cheer Leader for Class Stunts, I, II, III.
- BOONE, BESTINE *Hubbard*  
B.A., B.S., CHEMISTRY  
League of Women Voters; International Relations Club; Outing Club; Biology Club.
- BOWDEN, FRANCES *Sao Paulo, Brazil*  
B.A., SOCIOLOGY  
Sociology Club; Dean's List, III; Brazilian Club, Secretary-Treasurer, IV.
- BOWDEN, MARY E. *Sao Paulo, Brazil*  
B.A., B.S., FOODS AND NUTRITION  
Mary Swartz Rose Club; TSCW Dietetics Club; Cosmopolitan Club; O Club Brasileiro.
- BOX, FRANCES MILDRED *Blue Ridge*  
B.S., CHEMISTRY  
Quarterly Contributor, I; German Club; Kappa Epsilon Mu, Secretary Treasurer, IV; Betsy Ross Club; Dean's Honor List.
- BOYD, BETTY JEAN *Shawnee, Okla.*  
B.S., MERCHANDISING  
L'Allegro; Cosmopolitan Club; Finance Chairman of Stoddard Hall.
- BOYETTE, MELBA LOUISE *Winnfield, La.*  
B.S., NURSING EDUCATION  
Outing Club; Aviation Club.
- BRADFIELD, ANNA LUCY *Sealy*  
B.S., HEALTH, PHYSICAL EDUCATION AND RECREATION  
Health and Physical Education Professional Club; Badminton Manager on WRA Board.





Dean White has Tish watch over his shoulder as he makes • the usual senior program check-up.

BRANSHAW, JEANNE *Dallas*  
B.A., JOURNALISM  
Day Editor of *Lass-O*, IV; Publicity Manager of WRA, IV; Journalism Club.

BREWER, MAE JEAN *Denton*  
B.S., SECRETARIAL SERVICE  
Villagers' Club Treasurer, IV; L'Allegro; Professional and Business Women's Club; Redbud Princess; Student Assistant; Local Student Councilor, III, IV.

BRIGGS, JEAN *Cordova, Tenn.*  
B.S., MERCHANDISING  
Cosmopolitan Club.

BROCK, ELEANOR *Dallas*  
B.A., ENGLISH  
Athenaeum; English Club; Patrician Club.

BROOKS, LORENA B. *Big Spring*  
B.A., B.S., JOURNALISM  
Band; Orchestra; Journalism Club; *Lass-O*; Society Editor, Summer; Business Manager; Aviation Club; Campus League of Women Voters.

BROWN, BETTY ALLENE *Harper, Kansas*  
B.S., SPEECH  
Speech Club.

BROWN, JUANITA *Colorado City*  
B.S., SECRETARIAL SERVICE

BROWN, LETA VIRGINIA *Centerville*  
B.A., B.S., ACCOUNTING  
Patrician Club, President, IV; Alice Freeman Palmer; Professional Business Women's Club.

BROWN, PEGGY *Menard*  
B.S., KINDERGARTEN-PRIMARY EDUCATION  
Kindergarten Primary Club; Alice Freeman Palmer.

BROWNING, BETTY *Cross Plains*  
B.S., INTERMEDIATE EDUCATION  
Intermediate Education Club, President, IV; James H. Lowry Club; Rifle Club; Round Table; Abilene Club.

BUENO, GLORIA DIANA *San Juan, Puerto Rico*  
B.S., GENERAL SCIENCE  
International Relations Club; La Junta; Biology Club.

KYLETHA, BUIE *Greenville*  
B.S., BUSINESS ADMINISTRATION  
Cosmopolitan Club; League of Women Voters.

## Seniors...



## ...Class of '47



• It's their turn to eat... The officers and sponsor of the Senior Class line up for food at the Senior Frolic.

BURCH, VIVIAN BEATRICE *Dallas*  
B.S., SPEECH

BURRIDGE, DOROTHY *Angleton*  
B.A., SOCIOLOGY  
Sociology Club; Mary Eleanor Breckenridge.

BURRIS, JANE *Corsicana*  
B.S., MUSIC EDUCATION  
Corsicana Club, Secretary, II; President, Aglaian Club; Music Club; Singing Stars; Nativity Pageant; Chorus.

BURTON, FRANCES LUCILLE *Little Rock, Ark.*  
B.A., B.S., BACT. AND INTRODUCTION TO MEDICAL TECHNOLOGY  
Dean's List, I, II, III; Alpha Lambda Delta; Alpha Chi; Tri Beta; Iota Sigma Phi; Biology Club; Cosmopolitan Club.

BURTON, MAY ELIZABETH *Abilene*  
B.A., B.S., VOICE  
Music Club; Abilene Club; LeCercle Francais; Student Council of Religious Activities; Historian, III; Modern Choir; Director of Dormitory Sing Song, III; League of Women Voters; Outing Club; Nativity Pageant; Student Advisor, III.

BUSBY, SYLBA *Tahoka*  
B.A., SOCIOLOGY  
Sociology Club.

BUSCH, BETTY *Houston*  
B.A., B.S., SECRETARIAL SERVICE  
Social Chairman at Sayers and Fitzgerald Hall; Houston Club; Professional Business Women's Club.

BYRD, DOROTHY JEAN *Blanket*  
B.S., SECRETARIAL SERVICE  
Band; Betsy Ross Club; Heart O'Texas Club.

CALAMIA, ELIZABETH *Angleton*  
B.S., SPEECH  
President of Austin Hall, II; Zeta Phi Eta, President, IV; National Collegiate Players, Secretary, IV; Speech Club, Treasurer, III; Who's Who; French Club; Mary Eleanor Breckenridge.

CALHOUN, LETA MAE *Temple*  
B.S., ART  
Who's Who; Delian Club, President, III, IV; Cartoonist *Lass-O*, II, III; Cartoon Editor, IV; Religious Council, III; WRA Varsity Tennis, II; Art Club; Badminton Club; BSU Council (publicity chairman); Round Table, III, IV.

CAMPBELL, PEGGY JEAN *Olney*  
B.S., MUSIC EDUCATION  
Music Fraternity; SCRA; Stoddard Representative; Aglaiano; Singing Stars; Music Club.

CARLETON, ALICE IRENE *Bryan*  
B.S., HOME ECONOMICS  
League of Women Voters; Outing Club; Mary Swartz Rose Club; Bryan Club; Adelpian; Inter-Varsity Christian Fellowship Club.





A Sunday snack at the UB. •

CARMIGNANI, DORIS *Galveston*  
B.S., MUSIC EDUCATION  
Newman Club; Modern Choir; Music Club; Music Education Choir;  
Catholic Representative for Vespers, Stoddard.

CARPENTER, MARINELLE *Kerens*  
B.S., SPEECH  
Delian Club, III, IV; Speech Club, I, II, III, IV; House President, Fitzgerald,  
Summer '45; Navarro County Club, I, II, III.

CARSON, FREIDA *Hearne*  
B.S., CHEMISTRY  
Kappa Epsilon Mu.

CASE, CARRIE VELMA *Carrizo Springs*  
B.S., NURSING

CASMEDES, EVELYNE *Durant, Okla.*  
B.S., PIANO  
French Club; Sigma Alpha Iota; Music Club; Lowry Club; Dean's List.

CHADWICK, BETTY JANE *Tampa, Fla.*  
B.A., ENGLISH

CLAYTON, BETTY JO *Bryson*  
B.S., FOODS AND NUTRITION  
Dietetics Club; Capps Hall, President; Phi Upsilon Omicron, Vice-President,  
IV; Alice Freeman Palmer Club, President, IV; Mary Swartz Rose Club.

COBB, DELANE *Cotulla*  
B.S., FOODS AND NUTRITION  
Mary Swartz Rose Club; Dietetics Association Club.

COLE, JEAN *Turney*  
B.A., SPANISH  
Alice Freeman Palmer; East Texas Club; La Junta; Campus League;  
International Relations.

COLEMAN, ANA MAY *Brownsville*  
B.S., B.A., ADVERTISING DESIGN  
Delta Phi Delta; Rio Grande Valley Club, President III, Vice-President II;  
Art Club; House Councilor.

COOK, BETTY JANE *Colorado City*  
B.S., B.A., BACT. AND INTRODUCTION TO MEDICAL TECHNOLOGY  
Kappa Epsilon Mu; Biology Club.

COOK, DOLORES JEAN *Fort Worth*  
B.A., CLOTHING AND COSTUME DESIGN  
Clothing and Textile Club; Fort Worth Club.

## Seniors ...



## ... Class of '47



• Lining up in the rotunda for a student directory.

COOK, LORA LEE *Abilene*  
B.S., ZOOLOGY  
Biology Club; Chemistry Club; B.S.U. Council; Outing Club; Badminton  
Club; Abilene Club; Round Table; Stunts.

COOPER, BETTY *Dallas*  
B.A., B.S., BACT. AND INTRODUCTION TO MEDICAL TECHNOLOGY  
Biology Club; Secretary-Treasurer.

COOPER, CHARLOTTE *San Antonio*  
B.A., BACTERIOLOGY  
Biology Club.

CRAWFORD, DOROTHY *Leonard*  
B.A., B.S., ACCOUNTING  
Adelphian Club.

CROSS, NANCY *Fort Worth*  
B.A., GENERAL BUSINESS  
Aglaian; Rifle Club; Fort Worth Club; La Junta, I.

CROW, ELIZABETH ELLEN *Canadian*  
B.A., B.S., FOREIGN TRADE  
Alpha Lambda Delta.

CROWDER, CARMON *Sulphur Springs*  
B.S., SECRETARIAL SERVICE  
Delian Club, Secretary-Treasurer, III; Stunts, III.

CRUMPTON, BETTIE JANE *Wichita Falls*  
B.S., SPEECH  
Speech Club; Wichita Falls Club.

CRUTCHFIELD, MARIAN *Camden, Ark.*  
B.S., SPEECH  
Alpha Lambda Delta; Alpha Chi, President, IV; National Collegiate Play-  
ers, President, IV; Zeta Phi Eta, Recording Secretary, III, Treasurer, IV;  
House President, Sayers, II; Sigma Tau Delta; Speech Club; Zeta Verse  
Speakers; L'Allegro; Cosmopolitan Club, Vice-President; Le Cercle,  
Secretary-Treasurer; Dormitory Religious Council, III; Campus League of  
Women Voters; Outing Club; Stunts, III; College Theatre; Honor Roll,  
I, II, III; Who's Who.

CULBERSON, DOT *Greenville*  
B.S., SPEECH  
Zeta Phi Eta; Speech Club, Vice-President, IV; Verse Choir, IV; Stunts,  
II, III.

CUMMINS, BONNIE JEAN *Denton*  
B.A., B.S., SPEECH  
Junior Class President; Who's Who; Chaparral Club; W.R.A. Secretary,  
III; Zeta Phi Eta, Marshall, IV; President of Local Students, IV; Dorm Coun-  
cilor, II; House Secretary, Summer III; Speech Club, II, III, IV; Mary  
Swartz Rose Club, I; College Little Theatre; Villagers' Club, IV; Dormitory  
W.R.A. Manager, II; Stunts, III; Class Yell Leader, I, II; Le Cercle Fran-  
caise; Outing Club; Student Council, III, IV; Round Table, III; Verse  
Speaking Choir, IV; Freshman English Honors Session.

CUNNINGHAM, ELIZABETH (BETSY) GRIFFIN *Arlington, Tenn.*  
B.S., VOICE AND MUSIC EDUCATION  
Modern Choir; Mary Lyons Club, Reporter; Cosmopolitan Club; L'Allegro;  
Music Club; Soloist Modern Dancers.





"That's nothing, the PE line took me two hours!" •

CURNETTE, JO ANN *San Antonio*  
B.S., FOODS AND NUTRITION  
Phi Upsilon Omicron; James H. Lowry Club; TSCW Dietetics Association,  
Vice-President; San Antonio Club, III, IV; Corpus Christi Club, I, II;  
Daughters of Ex-Students Club.

DANFORTH, ANNE *Burkburnett*  
B.S., VOICE  
Vocalists; Modern Choir, Assistant Director, IV; Sweetheart Sextet; House  
Secretary, III; Sigma Tau Delta; Wichita Falls Club, Treasurer, IV; Sigma  
Alpha Iota (petitioning).

DANIEL, SARAH LAMAR *DeWitt, Ark.*  
B.A., JOURNALISM  
Arkansas Club; Journalism Club; Associate Editor of Summer Lass-O, III.

DARLINGTON, DOROTHY *Corpus Christi*  
B.S., MUSIC  
TSCW Symphony Orchestra; Music Club; Outing Club; Scholarship Club;  
Daughters of Ex-Students; Corpus Christi Club; Campus League of Women  
Voters.

DARST, JANE CAROLYN *Fort Worth*  
B.S., MUSIC EDUCATION  
Who's Who; Modern Choir, I, II, III, IV; Serenaders, II, III, IV; Sigma  
Alpha Iota, President, IV; Vocalists, I, II; Sweetheart Sextet, II; Music  
Education Choir, III; Professional Music Club; Fort Worth Club; TSCW  
"Showtime" II; TSCW Representative at North Texas State Fair, III;  
Junior Recital, III; Senior Recital; Twilight Musicales.

DASCH, ANNIE PAULINE *Dallas*  
B.S., FOODS AND NUTRITION  
Mary Swartz Rose Club; TSCW Dietetics Association; Campus League of  
Women Voters; International Relations Club.

DAVIS, JUANITA *Jefferson*  
B.S., SECRETARIAL SERVICE  
Band, III; Councillor, III; East Texas Club, III, IV.

DAVIS, MARTHA MARIE *Pasadena*  
B.S., ACCOUNTING  
Delian Club; League of Women Voters; Houston Club.

DE GRASSE, LEONORA *Port Arthur*  
B.S., SPEECH  
Zeta Phi Eta; Sigma Tau Delta; College Theatre; Speech Club; Band, I,  
II, III, IV; Symphony, I, II, III, IV; Serenaders, I, II, III, IV; Music Club,  
I, II.

DOBBS, MRS. JANE LEWIS *Gilmer*  
B.S., HOME ECONOMICS EDUCATION  
Mary Swartz Rose Club; Home Economics Education Club; East Texas  
Club; Villagers' Club, IV; Councillor, II; Dean's List, IV.

DONHO, JEAN *San Diego*  
B.S., MUSIC EDUCATION FOR INSTRUMENTAL SUPERVISION  
James H. Lowry Club, Vice-President, IV; Alpha Lambda Delta; Alpha  
Chi; Recording Secretary, IV; Band; Orchestra; Serenaders; House Coun-  
cilor, III, IV; Sigma Alpha Iota; Music Club.

DOSS, BETTYE *Chattanooga, Tenn.*  
B.A., B.S., HEALTH, PHYSICAL EDUCATION, AND RECREATION

## Seniors ...



## ... Class of '47



• Life COULD be beautiful.

DOUGLAS, JOHNNIE *Shamrock*  
B.A., B.S., BACT. AND INTRODUCTION TO MEDICAL TECHNOLOGY  
Beta Beta Beta, Vice-President, IV; Biology Club; Adelpian Club, Vice-  
President, III; German Club, President, III; Panhandle Club.

DOWNING, JANE *Henderson*  
B.S., MUSIC EDUCATION  
Caperettes; Music Club, Treasurer, III; Music Education Choir; Chorus;  
James H. Lowry Club, Secretary, IV; East Texas Club; Sigma Alpha Iota;  
Student Advisor; Stunts, I, II.

DOYLE, PATRICIA *Dallas*  
B.S., SPEECH  
Speech Club; Zeta Phi Eta; Nativity Pageant; Delian Club; Children's  
Theater.

DUKE, BETTY LUCILLE *Greenville*  
B.S., SPEECH  
L'Allegro, Secretary, IV; Speech Club.

DUKE, MARY BETH *McKinney*  
B.A., SPANISH  
Mary Eleanor Brackenridge, President, IV; Modern Choir; Press Club; La  
Junia; Redbud Princess, II, III; Dormitory Finance Chairman of Houston;  
Student Body Finance Chairman; President of Austin Hall; Secretary of  
Stoddard Hall; Who's Who, III, IV.

DUNCAN, JEAN *Bronte*  
B.S., HOME ECONOMICS EDUCATION  
Alice Freeman Palmer Club; Mary Swartz Rose Club; Home Economics  
Education Club.

DUNKLE, SUE *Denton*  
B.S., FOODS AND NUTRITION  
Redbud Princess, III; Chaparral, Treasurer, III, President, IV; Mary Swartz  
Rose Club.

EASON, MARTHA JANE *Hope, Ark.*  
B.S., HEALTH, PHYSICAL EDUCATION AND RECREATION  
Professional Club; Badminton Club; Cosmopolitan Club.

ECHOLS, GLORIA *Fort Worth*  
B.A., JOURNALISM  
Editor-in-Chief, DAEDALIAN Annual; Theta Sigma Phi, Keeper of the  
Archives, IV; Kappa Alpha Mu, Vice-President, IV; Baptist Student Union  
Council, III, IV; Student Council, IV; Journalism Club.

EDDINS, BETH *McKinney*  
B.A., SPEECH  
Zeta Phi Eta, Secretary, IV; National Collegiate Players; Speech Club,  
President, IV; Brackenridge, Social Chairman, III.

EDRINGTON, ALICE *Houston*  
B.S., CHEMISTRY  
Kappa Epsilon Mu; Aglaian Club; American Chemical Society, Associate;  
Houston Club; Alpha Lambda Delta; German Club; Math Club; Iota  
Sigma Pi; Kappa Mu Epsilon.

ELDRIDGE, MARY BETH *Wylie*  
B.S., B.A., OCCUPATIONAL THERAPY  
Occupational Therapy Club; Delian Club.





Eugenia and Jean make freshmen welcome at the •  
Senior Open House.

ELMS, KATHRYN KAROLYN *Arkadelphia, Ark.*  
B.A., ECONOMICS  
Cosmopolitan Club; Arkansas Club, President, IV; Campus League of Women Voters, Secretary, IV; Professional and Business Women's Club; Sigma Pi Beta; Aglaian Club; French Club; Stunts, III.

EOFF, JOYCE *Blanket*  
B.S., HOME ECONOMICS EDUCATION  
Home Economics Education Club; Betsy Ross Club; Heart of Texas Club; Mary Swartz Rose Club.

EVANS, FRANCES *Fort Worth*  
B.A., SPANISH  
Fort Worth Club; La Junta.

EVANS, NEVA LOU *Olney*  
B.S., CHILD DEVELOPMENT  
Aglaian Club; Child Development Club, Vice-President, IV.

FARRINGTON, LAFON *Kermit*  
B.S., SPEECH  
National Collegiate Players; Zeta Phi Eta, Secretary, III, Finance Chairman, IV; Speech Club, Treasurer, IV; College Theater; Adelpian Club; Dean's List; Verse Speaking Choir; Texas School of the Air; Freshman Play; League of Women Voters; Stunts, I, II, III, IV.

FEDERBUSH, JO ANNE *Santa Ana., Cal.*  
B.A., HISTORY  
Abilene Club.

FELTS, PATRICIA MARIAN *Clarksville*  
B.A., ENGLISH  
Sigma Tau Delta, Vice-President, III; Aglaian Club, Secretary, III; Dean's List.

FIELDS, MYRA *Henrietta*  
B.S., GENERAL EDUCATION  
L'Allegro Club; Sociology Club; Wichita Falls Club.

FILES, JERRY LEE *Denton*  
B.A., INTERIOR DESIGN

FINLEY, MARY JO *Decatur*  
B.S., CLOTHING AND COSTUME DESIGN

FISHER, LE VELLE *Bridgeport*  
B.S., CHEMISTRY  
Kappa Epsilon Mu.

FLOCKE, MRS. LUISE WILLIAMSON *Denton*  
B.S., GENERAL SCIENCE  
Biology Club.

## Seniors ...



## ... Class of '47



• Senior dancers pause for an engrossing conversation.

FORREST, MARY KATHRYN *Mexia*  
B.S., ADVERTISING DESIGN  
Art Club; Philomathian, Reporter, IV.

FOSHEE, MARY BETH *Sherman*  
B.A., B.S., JOURNALISM  
Freshman Class President; Nominee for Texas University Round-Up Representative; Freshman Scholarship Award; Alpha Lambda Delta; Social Chairman of Austin Hall; Varsity Golf, I, II; Golf Club, President, II; President of Houston Hall, II; Corresponding Secretary of WRA, II; Redbud Princess, I, II; Freshman English Honor Session Honorable Mention; Chaparral Club, Treasurer, III, Vice-President, IV; Alpha Chi, III, IV; Theta Sigma Phi; Dean's List; Student Council, I, II, III; President of Brackenridge; Nominee for Aggie Sweetheart, III; Who's Who, III, IV; Treasurer, Senior Class; Business Manager, DAEDALIAN Annual; Day Editor, Daily Lass-O.

FOWLER, RHODA *Dallas*  
B.S., OCCUPATIONAL THERAPY  
Occupational Therapy Club.

FRANKLIN, GAIL *Sherman*  
B.S., HOME ECONOMICS EDUCATION  
Athenaeum, President, IV; "Candle" Editor of Phi Upsilon Omicron, IV; Mary Swartz Rose Club, Social Chairman, IV; Home Economics Education Club.

FRANKS, CATHERINE *Oil Trough, Ark.*  
B.S., CLOTHING AND COSTUME DESIGN

FRAZIER, PATTI *Rossville, Tenn.*  
B.A., SOCIOLOGY  
Sociology Club; Cosmopolitan Club.

FREEMAN, DOROTHY MAE *Fort Worth*  
B.A., LIBRARY SCIENCE  
Library Science Club; Fort Worth Club.

FULLER, JEAN *Farmer City, Ill.*  
B.S., CHEMISTRY  
Chemistry Club; Kappa Epsilon Mu; Philomathian.

GARRETT, JOSEPHINE *Stephenville*  
B.S., HOME ECONOMICS EDUCATION  
Alice Freeman Palmer; Home Economics Education; Mary Swartz Rose Club.

GARRETT, PEGGY *Fort Worth*  
B.S., COSTUME DESIGN AND FASHION ILLUSTRATION

GATES, MARCELYNN *Brownwood*  
B.A., JOURNALISM  
Journalism Club; Feature Editor of Lass-O, III; Editor-in-Chief of Lass-O, Summer IV; Day Editor of Daily Lass-O, IV.

GIBBS, JEAN *Fort Worth*  
B.A., SOCIOLOGY  
Fort Worth Club, President, IV; Sociology Club, Reporter, III, Secretary, IV; Aglaian, Rush Captain, III; Alpha Kappa Delta, President IV; Round Table, Treasurer, IV; Modern Choir, II.





"We've more than the yen to be," girls and dates sing at the • Senior Christmas Dance.

GILCHRIST, ELIZABETH ANN *Wichita Falls*  
B.S., GENERAL EDUCATION  
Wichita Falls Club; Kindergarten Primary Club.

GILLEN, LILA RUTH *Saginaw*  
B.S., CHEMISTRY  
Kappa Epsilon Mu; Alpha Chi, Corresponding Secretary, IV; Dean's List; Iota Sigma Pi.

GILLEY, BARBARA SUE *Whitney*  
B.S., HOME ECONOMICS EDUCATION

GIVENS, DOROTHY *Warren, Ark.*  
B.S., VOCATIONAL HOME ECONOMICS

GLASS, PATRICIA *Walnut Ridge, Ark.*  
B.A., SOCIOLOGY  
Campus League of Women Voters; Sociology Club; WRA Board; Manager Ballroom Dancing Club; Folk Dance Club; Athenaeum; Arkansas Club; Outing Club.

GLENN, GLORIA *Kleberg*  
B.A., SOCIOLOGY  
Sociology Club, Treasurer, III; Alpha Kappa Delta, Secretary-Treasurer, IV; Patrician Club; Campus League; La Junta.

GOEBEL, MARTHA *George West*  
B.S., HOME ECONOMICS EDUCATION  
Student Advisor; Mary Swartz Rose Club; Home Economics Education Club; Student Council of Religious Activities; League of Women Voters; Betsy Ross Club.

GOLDEN, BETTY JEAN *Munday*  
B.A., B.S., BACTERIOLOGY  
Redbud Princess, III; Biology Club, President, IV; German Club; Adelpian Club.

GOLDSMITH, JOYCE *Bryan*  
B.S., INTERIOR DESIGN  
Round Table, III; Bryan Club, President, III; Art Club; Delta Phi Delta.

GOOD, MARY GRACE *Carrollton*  
B.S. MUSIC EDUCATION  
Band, Vice-President, III; Collegiates, I, Serenaders, II, III, IV; Orchestra, Treasurer, IV; Philomathian, Treasurer, IV; Sigma Alpha Iota, Treasurer, IV; Modern Choir; Music Education Choir; Stunts; Music Club, Treasurer, IV.

GOODMAN, MARY EVELYN *Clarksville*  
B.S., HEALTH, PHYSICAL EDUCATION AND RECREATION  
Professional Club, Vice-President, IV; WRA, Vice-President, IV; Betsy Ross Club.

GORLINSKY, MADELINE ELLEN *Russellville, Ark.*  
B.S. GENERAL EDUCATION  
Arkansas Club; Ex-Service Women's Club; Kindergarten-Primary Club; Rainbow Girls.

## Seniors ...



## ... Class of '47



• Pausing in front of Stoddard on a sunny day.

GRAY, LORETTA *Amarillo*  
B.A., HEALTH, PHYSICAL EDUCATION AND RECREATION  
Folk Dance Club; Hockey Club; Fencing Club; Ballroom Dance Club; Outing Club; Physical Education Professional Club.

GREEN, FRANCES *Magnolia, Ark.*  
B.S., SPEECH  
Speech Club; Arkansas Club, Cosmopolitan Club.

GREEN, PATRICIA CLAIRE *Brownsville*  
B.A., B.S., HOME ECONOMICS EDUCATION  
Mary Swartz Rose Club; Home Economics Education Club; Rio Grande Valley Club, Secretary IV.

GREGORY, ALMA ALINE *Freeport*  
B.A., BACTERIOLOGY  
Honor Roll, I; Biology Club; Beta Beta Beta.

GRUNDY, MARILYN *Gainesville*  
B.A., HISTORY

HADEN, CLARA *Ladonia*  
B.A., LIBRARY SCIENCE  
Library Science Club, President, IV; Betsy Ross Club, Vice-President, IV; Baptist Student Union Council, Vice-President; Alpha Chi; Sigma Tau Delta; International Relations, III; Round Table; Dean's Honor Roll.

HALE, FLOY JEAN *Floydada*  
B.S. SECRETARIAL SERVICE

HALE, GLORIA *Fort Worth*  
B.S., HOME ECONOMICS EDUCATION  
Mary Swartz Rose Club; Junior Class Beauty.

HALL, SHIRLEY *Houston*  
B.S., COSTUME DESIGN AND FASHION ILLUSTRATION  
Delian Club, Treasurer, IV; Stunts, II, III; Houston Club; Art Club.

HALSELL, MOLCIE LOU *Sipe Springs*  
B.S., B.A., JOURNALISM  
Alpha Lambda Delta; James H. Lowry Club, Reporter, II; Lass-O, Society and News Editor III, Business Manager IV; Theta Sigma Phi, Vice-President, IV; Kappa Alpha Mu, Secretary; Quarterly Contribution, II; B-Average List, I, II, III, IV; Dean's Honor Roll, I.

HAMILTON, MARTHA *Mt. Pleasant*  
B.A., INTERIOR DESIGN  
Counselor, II; Adelpian Club, III, Secretary, IV; Art Club, IV.

HARDIN, MARJORIE *Rayville, La.*  
B.S., FOREIGN TRADE  
Alpha Lambda Delta; Mary Eleanor Brackenridge Club; League of Women Voters, Councilor, II, III.





"Seniors are surprising," says Mrs. Wooten's expression • at the Open House.

HARRELL, FRANCES Hope, Ark.  
B.S., CLOTHING AND TEXTILES  
L'Allegro, III; Cosmopolitan, II; Arkansas Club, III; Clothing and Textile Club.

HART, JOY MARIAN Houston  
B.A., SOCIOLOGY

HARWELL, MARY LOUISE Kermit  
B.S., INSTITUTION MANAGEMENT  
Athenaeum Club; Scholarship Club; Mary Swartz Rose Club; TSCW Dietetics Association; Campus Serenaders; Concert Band.

HATCHETT, BETH Sulphur Springs  
B.A., SOCIOLOGY  
Sociology Club; League of Women Voters; Delian Club.

HAWTHORNE, MRS. JO NELL MANGUM Abilene  
B.A., FOODS AND NUTRITION  
Mary Swartz Rose Club; League of Women Voters.

HAYS, BETTY JEAN Abilene  
B.S., ADVERTISING DESIGN

HELBACH MARJORIE El Dorado, Ark.  
B.S., DESIGN  
Rifle Club, I, II; Contributor to Quarterly, I; Baptist Student Union, Art Chairman, I, Secretary, I, Publicity Chairman, III, Counselor, III; Lass-O and DAEDALIAN Annual, Assistant Photographer, III, Photography Editor, IV; Art Club, President, IV; Kappa Alpha Mu, President, IV; Arkansas Club, IV; Philomathia Club, III, IV.

HENDERSHOT, OPAL Harwood  
B.S., SECRETARIAL STUDIES  
Campus League of Women Voters; Outing Club; House Councilor, III; Social Chairman, IV.

HENDERSON, NANCY Honey Grove  
B.A., ENGLISH  
Sigma Tau Delta, Secretary-Treasurer, III, President, IV; Alpha Chi; Alpha Lambda Delta; Mary Lyon Club; Delian Club; Press Club, Secretary-Treasurer, IV; House Councilor, II; English Club; Journalism Club; International Relations Club, Program Chairman, IV; Campus League of Women Voters, Contact Chairman, III.

HENDRICKS, EDNA RAE Houston  
B.S., GENERAL SCIENCE  
Alice Freeman Palmer Club; Houston Club; Baptist Student Union Council, IV.

HENDRICKS, PEGGY Kilgore  
B.S., B.A., BACT. AND INTRODUCTION TO MEDICAL TECHNOLOGY  
Vice-President Senior Class; Alpha Lambda Delta, Vice-President, II; Beta Beta Beta, President, IV; Chaparral Club, Vice-President, III; H. W. Mueller Biology Club; Redbud Princess, I, II, III; Who's Who, IV; Beauty Nominee, I, III; Aggie Sweetheart, IV; Cotton Ball Duchess, III.

HESTER, BETTY JANE Denton  
B.S., BUSINESS EDUCATION  
Villagers, Vice-President, II; L'Allegro, President, III; Alpha Lambda Delta; Alpha Chi, IV; Who's Who, IV; Professional Business Women's Club; Sigma Pi Beta, Secretary-Treasurer, IV; Speech Club, Counselor, II.

## Seniors ...



## ... Class of '47



• Entertainment at the Senior Frolic.

HICKS, MARGUERITE Brady  
B.A., SOCIAL WORK  
Adelphian Club; Heart O' Texas Club; Sociology Club; Alpha Kappa Delta; Professional Business Women's Club; Dean's List.

HIGGINBOTHAM, BETTY JO Texas City  
B.S., HOME ECONOMICS EDUCATION  
Phi Upsilon Omicron; Alice Freeman Palmer Club; Mary Swartz Rose Club; Home Economics Education Club; Galveston Club.

HILL, HELEN JEAN Fort Worth  
B.A., B.S., INSTITUTIONAL MANAGEMENT  
Adelphian Club; Patrician Club, Vice-President, IV; Mary Swartz Rose Club; TSCW Dietetics Club.

HILLIN, ANN Dallas  
B.S., INTERIOR DECORATION  
Secretary of Capps Hall; Dallas Club; Art Club; Golf Club, President, III; Stunts, II, III; Social Chairman of Stoddard Hall.

HINOJOSA, ELVIRA ELBA Salineno  
B.S., FOREIGN TRADE  
La Junta; Newman Club; Rio Grande Valley Club.

HITCHCOCK, ANNE Roswell, N. M.  
B.A., ENGLISH  
English Club; New Mexico Club, Vice-President, III; Sigma Tau Delta; La Junta.

HOKANSON, IDA MARIE Texas City  
B.A., FOREIGN TRADE  
Alice Freeman Palmer; Galveston Club; Canterbury Club.

HOLLAND, MARY INEZ Miami  
B.S., HOME DEMONSTRATION, HOME ECONOMICS EDUCATION  
Panhandle Club, Vice-President, I, II; Home Economics Education Club; Home Demonstration Club, President, IV; Outing Club; Methodist Representative to Dormitory Religious Council, Chairman Council, IV; Mary Swartz Rose Club.

HOLLEY, MARJORIE Beaumont  
B.A., B.S., CLOTHING AND COSTUME DESIGN  
Newman Club; Mary Swartz Rose Club; Lowry Club; Caperettes.

HOOK, MARCILLE Houston  
B.A., HEALTH, PHYSICAL EDUCATION, AND RECREATION  
First Vice-President, WRA; Folk Dance Club, President, IV; President, Rusk System; Philomathian Club; Representative to Professional Club, II, IV.

HOOPER, BETTY C. Port Arthur  
B.S., CHEMISTRY  
Kappa Epsilon Mu.

HUDSPETH, LOUISE A. Dallas  
B.S., VOICE  
Sigma Alpha Iota; Mary Eleanor Brackenridge; Music Club; Soloist with TSCW Symphony; Modern Choir; Vocalaires.





Martha Jean Leslie Lass-Os an interview with Texas Congressman W. O. Reed as Marilyn Toye listens.

- HUEBNER, MAXINE *Bellville*  
B.S., CLOTHING AND COSTUME DESIGN  
Mary Swartz Rose Club; Houston Club.
- HUFF, MARION FRANCES *Allison*  
B.A., SOCIAL WORK  
Sociology Club; Panhandle Club; Campus League of Women Voters.
- HUMPHREYS, EUGENIA *Houston*  
B.A., SOCIOLOGY  
Redbud Princess, II, III; Aggie Sweetheart Nominee, III; Philomathian, Treasurer, III, President, IV; Junior Class Vice-President; Sociology Club, Vice-President, IV.
- HUNTER, BETTY LU *Lynchburg, Va.*  
B.A., B.S., OCCUPATIONAL THERAPY  
Delta Phi Delta, President, IV; Occupational Therapy Club; Aglaian Club; Alpha Chi; Alpha Lambda Delta; Press Club; Philomathian; Modern Choir; Dean's List; DAEDALIAN Quarterly, Contributor, II.
- HUNTER, JIMMIE LEE *Flomot*  
B.S., SPEECH
- HURST, KATHRYN FRANCES *Houston*  
B.S., OCCUPATIONAL THERAPY  
Occupational Therapy Club; President, IV, Secretary, III; Delta Phi Delta, Secretary, IV; Lowry Club; Art Club; Houston Club; Rainbow Club; Dean's List.
- JACKSON, JEAN ELLEN *Denton*  
B.S., VOICE  
Vocalists; Modern Choir; Sweetheart Sextette; Music Club; Mary Eleanor Brackenridge Club; Sigma Alpha Iota.
- JACKSON, MARY FRANCES *Marshall*  
B.S., GENERAL BUSINESS  
Mary Eleanor Brackenridge Club; Professional Women's Club; Golf Club.
- JENKINS, CLAIRE MAE *Wichita Falls*  
B.S., HEALTH, PHYSICAL EDUCATION, AND RECREATION  
Physical Education Representative, I; Assistant Tennis Manager, I; Folk Dance Varsity; Outing Club, President, III; WRA, Corresponding Secretary, II; Health, Physical Education, Recreation Professional Club, Treasurer, III, President, IV; WRA Hockey Manager, IV; Athenaeum.
- JEWETT, JAVONNE *Mission*  
B.A., SOCIAL WORK  
Sociology Club; Rio Grande Valley Club; Campus League of Women Voters, Secretary-Treasurer, III; Vice-President of College Government Association, IV; Who's Who.
- JOHNSON, CHRISTINE *Artesia, New Mexico*  
B.S., HEALTH, PHYSICAL EDUCATION AND RECREATION  
Softball Club, Manager, IV; Tumbling Club, President, III; Outing Club, Historian, IV; Representative to Health, Physical Education, and Recreation Club, IV; Basketball Club; Folk Dance Club.
- JOHNSON, DOTTIE MAY *Denton*  
B.A., PSYCHOLOGY AND SOCIOLOGY  
Psychology Club; Sociology Club; Modern Choir; Dallas Club; Adelphian Club.

## Seniors ...



## ... Class of '47



• Officers and sponsor, Miss White, of the Campus League of Women Voters stop for a picture before going to Dallas to hear Harrold Stassen, Rep.

- JOHNSON, KATHLEEN *Edinburg*  
B.A., SPANISH  
Adelphian Club; La Junta Club; Le Cercle Francais; Rio Grande Valley Club.
- JOHNSON, KATHRYN *Vinton, Iowa*  
B.A., SOCIOLOGY  
Sociology Club; Alpha Kappa Delta; Campus League of Women Voters.
- JOHNSON, MARY LOUISE *Iredell*  
B.A., ENGLISH  
Alpha Lambda Delta; Sigma Tau Delta; Folk Dance Club; Outing Club; DAEDALIAN Quarterly Contributor; Aglaian Club.
- JOHNSON, VIRGINIA *Slaton*  
B.S., FOODS AND NUTRITION  
Lowry Club; Mary Swartz Rose Club; TSCW Dietetics Club.
- JOHNSTON, BETTY LOU *Douglas, Ariz.*  
B.A., B.S., COSTUME DESIGN AND FASHION ILLUSTRATION  
Delta Phi Delta; Art Club; Outing Club; L'Allegro Club.
- JOHNSTON, BETTY R. *Lubbock*  
B.S., CHEMISTRY  
Alpha Lambda Delta; Alpha Chi; Chemistry Club; Die Valkyrie, President, IV; Dean's List; Student Affiliate American Chemical Society; Iota Sigma Pi; La Junta Club.
- JONES, MARY FOWLER *Little Rock, Ark.*  
B.A., GENERAL MUSIC  
Counselor in Freshman Dormitory, II; Arkansas Club; Cosmopolitan Club; Professional Music Club; Sigma Alpha Iota; Aglaian Club, President, IV; Campus League of Women Voters; Stunts, III.
- JONES, MILDRED CHRISTINE *Wichita Falls*  
B.S., FOODS AND NUTRITION  
Redbud Princess, II; James H. Lowry Club; Mary Swartz Rose Club; Phi Upsilon Omicron; Wichita Club; Dietetics Club.
- KEEN, MARY ELIZABETH *Denton*  
B.S., VOCATIONAL HOME ECONOMICS  
Villagers Club; Betsy Ross Club; Mary Swartz Rose Club; Baptist Student Union.
- KEENER, PAULINE *Stratford*  
B.S., SECRETARIAL STUDIES  
Rifle Club, Vice-President, IV; Panhandle Club.
- KELSEY, MARTHA JO *Deport*  
B.S., SECRETARIAL SERVICES  
L'Allegro Club.
- KENNEDY, ODETTE *Sherman*  
B.A., B.S., COSTUME DESIGN AND FASHION ILLUSTRATION  
Art Club; Daughters of Ex-Students Club; Campus League of Women Voters.





That's 7:25 A. M. the Seniors were up for the annual • Senior Breakfast.

- KERR, JOAN ELIZABETH *Dallas*  
B.S., NURSING  
Lutheran Students Association; Betsy Ross Club.
- KERR, SUE *Port Arthur*  
B.S., FOODS AND NUTRITION  
Mary Swartz Rose Club.
- KETELSEN, HELEN *Houston*  
B.S., BACTERIOLOGY AND MEDICAL TECHNOLOGY  
Houston Club; Biology Club; Stunts, II, III.
- KEY, EVELYN *Beaumont*  
B.A., ENGLISH  
Alpha Lambda Delta; Sigma Tau Delta; Scholarship Club; Dean's List.
- KINCAID, ELIZABETH *Decatur*  
B.S., SPEECH  
Speech Club; Campus League of Women Voters.
- KING, MRS. ALEENE CARROLL *Eden*  
B.S., HOME ECONOMICS EDUCATION  
Secretary-Treasurer of Freshman Summer Class; Mary Swartz Rose Club; Heart of Texas Club.
- KIZZIA, BETTY JEAN *Delight, Ark.*  
B.S., INSTITUTION MANAGEMENT  
Arkansas Club; Mary Swartz Rose Club.
- KLEMMEDSON, MARY MARTHA *Fort Worth*  
B.S., CLOTHING AND TEXTILES  
Adelphian Club; Fort Worth Club; Clothing and Textiles Club; Mary Swartz Rose Club.
- KRAUSE, MINNIE *Beeville*  
B.S., ADVERTISING DESIGN  
Art Club; Corpus Christi Club.
- KUBALA, MARY JOYCE *Beeville*  
B.S. VOICE  
Modern Choir; Vocalists; Sweetheart Sextette; Redbud Princess, III; Corpus Christi Club; Music Club.
- LACY, MARGARET *Paris*  
B.S., HEALTH, PHYSICAL EDUCATION AND RECREATION  
WRA; Professional Club for Health, Physical Education and Recreation; Modern Dance Club; Outing Club; Campus League of Women Voters; L'Allegro Club; Folk Dance Club.
- LAMB, NELLIE MAIE *Bryan*  
B.A., B.S., COSTUME DESIGN AND FASHION ILLUSTRATION  
Art Club, Treasurer, IV; French Club; Bryan Club; Alice Freeman Palmer Club.

## Seniors ...



## ... Class of '47



• Peggy, president of Stoddard, leads Seniors in the Christmas Candle Parade.

- LANGE, THELMA JO *Orange*  
PHYSICAL EDUCATION
- LANIER, PEG *Denton*  
B.A., JOURNALISM  
Villagers' Club, Secretary, II; Chaparral Club; WRA Representative of Local Students, IV.
- LAYTON, BARBARA *Oklahoma City, Okla.*  
B.A., B.S., OCCUPATIONAL THERAPY  
Alpha Lambda Delta, Treasurer, I; Alpha Chi; Occupational Therapy Club; Philomathia Club; Dormitory Religious Council, IV.
- LEAKE, BILLIE JOYCE *Greenville*  
B.S., FOREIGN TRADE
- LEEPER, CAROLYN *Fort Worth*  
B.A., INSTITUTIONAL MANAGEMENT  
Fort Worth Club; Mary Swartz Rose Club.
- LENERT, MARY FRANCES *College Station*  
B.S., COSTUME DESIGN AND FASHION ILLUSTRATION  
Redbud Princess, I; Chaparral Club; Aggie Sweetheart Nominee, IV; Bryan Club; Social Chairman, Rusk System, IV.
- LENZ, FLORINE ANNE *Bryan*  
B.A., FOREIGN TRADE  
Sigma Pi Beta, President, IV; Adelphian Club; Symphony, I; Professional Business Women's Club.
- LEONARD, ANN PATRICIA *Olden*  
B.A., JOURNALISM  
L'Allegro Club; Journalism Club.
- LESLIE, MARTHA JEAN *DeWitt, Ark.*  
B.A., JOURNALISM  
Daily Lass-O, Editor-in-Chief, IV; Who's Who; Alpha Chi; Theta Sigma Phi, Treasurer, IV; Philomathia Club; Campus League of Women Voters; Rifle Club; Arkansas Club; Cosmopolitan Club; DAEDALIAN Quarterly, Contributor, I; Dean's List.
- LINDSEY, DOROTHY *Boling*  
SPEECH
- LITTLE, BESSIE MAY *Weimar*  
B.A., B.S., SECRETARIAL SERVICE  
Delian Club, Historian, IV; Portuguese Club, Vice-President, IV; Band.
- LITTLE, KATHERINE ADELIA *Breckenridge*  
B.S., OCCUPATIONAL THERAPY  
Occupational Therapy Club, Secretary, IV; Delta Phi Delta; Newman Club; Lowry Club.





Clara and Dorothy do an assignmnt for Library Science. •

LOTT, PATTY SUE *Mexia*  
B.S., INSTITUTIONAL MANAGEMENT

LOVE, SARAH *Terrell*  
B.S., SECRETARIAL SERVICE  
Kaufman County Club.

LOVELACE, IMOGENE *Corpus Christi*  
B.A., NURSING

LOVETT, EDITH *Dumas*  
B.S., OCCUPATIONAL THERAPY  
Delian Club.

LOWE, SARA JO *Laneville*  
B.S., GENERAL BUSINESS  
East Texas Club; Delian Club; Professional Business Women's Club.

LUSK, DOROTHY E. *Little Rock, Ark.*  
B.S., VOICE  
Modern Choir; Vocalaires; Soloist with TSCW Symphony, III; Singing Stars; Chorus; Sigma Alpha Iota; Sweetheart Sextette; Trio, II, III.

MCBEATH, JUANITA *Denton*  
B.A., PRE-MEDICAL  
Die Walkyrie; Kappa Epsilon Mu; Beta Beta Beta; Iota Sigma Pi.

MCCARTHY, PHYLLIS *Wichita Falls*  
B.A., B.S., FOREIGN TRADE  
Folk Dance Club; Wichita Falls Club, Secretary-Treasurer, II; Counselor in Freshman Dormitory, II; Finance Chairman of Austin, II; Aglaia Club; Professional Business Women's Club; International Relations Club; Campus League of Women Voters; Student Council; Treasurer of College Government Association, IV; Who's Who; Student Finance Council, II; Dean's List; La Junta; Stunts.

MCCLARAN, MINNETTE *Beaumont*  
B.S., CLOTHING AND TEXTILES  
Clothing and Textiles Club, President, IV; Phi Upsilon Omicron; Dean's List.

MCCORKLE, RUTH *Comanche*  
B.S., HOME ECONOMICS EDUCATION  
Inter-Varsity; Mary Swartz Rose Club.

MCCRACKEN, LOUISE *Brownfield*  
B.A., BACTERIOLOGY  
Beta Beta Beta

MCCRACKEN, SIDNA REA *Sand Springs, Okla.*  
B.A., B.S., SPEECH  
Zeta Phi Eta, President, III, Vice-President, IV; Cosmopolitan Club, Treasurer, I; Speech Club, Vice-President, III; L'Allegro, Treasurer, IV.

## Seniors ...



## ... Class of '47



• Too bad he can't be in the picture, too!

MCDONALD, NORMA JEAN *Mesquite*  
B.S., FOODS AND NUTRITION

McGINNIS, DOROTHY *Lubbock*  
B.A., SPANISH  
Library Science Club; La Junta; Campus League of Women Voters.

McKEAN, TERRY BELL *Alvin*  
ADVERTISING DESIGN

McKELVY, VIVIAN *Gatesville*  
B.S., COSTUME DESIGN AND FASHION ILLUSTRATION

McMILLAN, PANSY *Hico*  
B.A., BACTERIOLOGY AND LABORATORY DIAGNOSIS  
Alice Freeman Palmer Club; German Club; Biology Club; International Relations Club.

McMURRAIN, MARIEVA *Baytown*  
B.S., JOURNALISM  
League of Women Voters; Baptist Student Union; Chorus; Journalism Club; Houston Club; Intervarsity Christian Fellowship.

MANDICH, GEORGIANNA *Galveston*  
B.A., B.S., PRE-MEDICAL  
Galveston Club, Secretary, II, President, III; Kappa Epsilon Mu; Chaparral Club; Biology Club; Stunts; Symphony Orchestra; Serenaders; Parliamentarian of WRA, III.

MARSH, ADA FRANCES *Richmond*  
B.S., HOME ECONOMICS  
Alpha Lambda Delta; Redbud Princess, I, II, III; Sophomore Class, Treasurer; Alice Freeman Palmer, Secretary, III; President of Brackenridge; Scholarship Club; Mary Swartz Rose Club, President, IV; Student Council; Who's Who; Home Economics Education Club.

MARSHALL, GRACE JUNE *New Orleans, La.*  
B.A., B.S., ZOOLOGY  
Biology Club, Vice-President, IV; Beta Beta Beta; Die Valkyrie, Secretary, IV; Scholarship Club; Dean's List.

MARSHALL, MARY VIRGINIA *Houston*  
B.S., SPEECH  
Houston Club; Speech Club; College Theater; Daughters of TSCW Exes Club.

MARTIN, BOBBY *Dallas*  
B.A., BACTERIOLOGY  
Biology Club; Die Valkyrie, Vice-President, IV; James H. Lowry Club; Outing Club; Abilene Club, President, IV.

MEEK, JO ANN *Denton*  
GENERAL BUSINESS



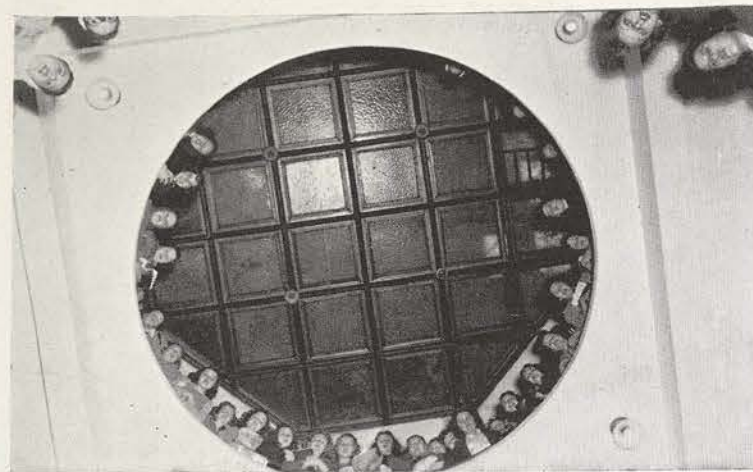

Carol singing in the rotunda. •

MEEKINS, PEARL LOUISE Navasota  
B.S., BUSINESS EDUCATION  
Alpha Lambda Delta; Professional Business Women's Club; Band; Mary Lyon Club, Vice-President, IV.

MENEFFEE, MAHALA MAY Houston  
B.S., HOME ECONOMICS EDUCATION  
Student Body President, IV; Dormitory Finance Chairman, I, II; Vice-President of Sophomore Class; Redbud Princess, I, II, III; Queen's Attendant, IV; Baptist Student Union Council, II, III; Home Economics Education Club, Secretary-Treasurer, IV; Phi Upsilon Omicron, Secretary, IV; Chaparral Club; Danforth Fellowship Nominee, I, III; Dean's List.

MERS, MARGARET CAROL Houston  
B.S., GENERAL EDUCATION

MILAM, BETTY Van Alstyne  
B.S., BUSINESS EDUCATION  
L'Allegro Club; Scholarship Club.

MITCHELL, REGINA Gainesville  
B.S., HEALTH, PHYSICAL EDUCATION, AND RECREATION  
Health, Physical Education and Recreation Club; Professional Club; Modern Dance Club, President, IV.

MOFFETT, LE FERN Center  
B.S., HOME ECONOMICS EDUCATION  
Mary Swartz Rose Club; Home Economics Education Club; Campus League of Women Voters; East Texas Club.

MONROE, BILLIE JEAN Denton  
INSTITUTIONAL MANAGEMENT

MOORE, VIRGINIA GLYNN Amarillo  
B.S., CLOTHING AND COSTUME DESIGN  
Costume Design, Clothing, Textiles Club.

MORGAN, EVELYN Abbeville, La.  
B.S., VOICE  
Modern Choir; Singing Stars.

MORRIS, GLENA JEAN Brownwood  
B.S., INTERIOR DESIGN  
Art Club; Philomathia Club.

MORRISON VIRGINIA Dallas  
B.S., GENERAL SCIENCE  
E. V. White Math Club; Patrician Club; Philomathia; D.A.R.

MULLER MARY FRANCES Vernon  
B.S., CHILD DEVELOPMENT  
Mary Swartz Rose Club, President of Child Development Division, IV; Baptist Student Union Council.

## Seniors...



## ...Class of '47



• Seniors walk in the Christmas Candle Parade, preceding the Nativity Pageant.

MURRELL, MARGARET FAYE Tyler  
B.S., B.A., ADVERTISING DESIGN  
Mary Eleanor Brackenridge Club.

NATIONS, DUANE Van  
B.S., INSTITUTIONAL MANAGEMENT  
Mary Swartz Rose Club; TSCW Dietetics Association; Phi Upsilon Omicron, Treasurer, III, President, IV.

NELSON, MARY LEA Wichita Falls  
B.S., SECRETARIAL SERVICE  
Professional and Business Women's Club; Wichita County Club, Vice-President, III.

NEWBY, ELIZABETH Dallas  
LIBRARY SCIENCE

NOBLE, EMILY ELIZABETH Wichita Falls  
B.S., SPEECH  
Zeta Phi Eta; Wichita Falls Club; Patrician Club; National Collegiate Players; Speech Club.

NORWOOD, NELLE Wichita Falls  
B.S., SECRETARIAL SERVICE  
Professional and Business Women's Club; Wichita Falls Club, President, IV; Outing Club.

NOTT, JO ANNE Abilene  
B.S., GENERAL BUSINESS  
Abilene Club, President, III; James H. Lowry Club; Stunts, III.

NUNNALLY, CAROLYN Weatherford  
B.A., SOCIOLOGY  
Student Advisory Council, III; Sociology Club, President, IV; Mary Eleanor Brackenridge Club, Treasurer, IV; Round Table Parliamentarian, IV.

OAKLEY, ROSA ELLEN Ardmore, Okla.  
B.S., HEALTH, PHYSICAL EDUCATION, AND RECREATION  
Golf Club, President, IV; Cosmopolitan Club; Folk Dance Club; Professional Club; WRA Board; Outing Club.

O'BRIEN, MILDRED JEAN Denton  
B.S., MUSIC EDUCATION  
Music Club; Serenaders; President of Local Students, III; L'Allegro, President, IV; Stunts, III, IV; Violin Trio Accompanist.

O'CONNOR, PATRICIA TOBIN Dallas  
B.S., HEALTH, PHYSICAL EDUCATION, AND RECREATION  
Professional Club; Folk Dance Club; Hockey Club; WRA Basketball and Tennis Manager; Badminton Club; Outing Club; Newman Club; WRA Board.

ODOM, ELAINE Dallas  
B.S., SECRETARIAL SERVICE  
Dallas Club; Young Democrats Club; Campus League of Women Voters.





They check supplies so TSCW can eat. •

OLIVEIRA, GRACIA *Benavides*  
FOODS AND NUTRITION

OMBERG, JUNE *Frost*  
B.A., SOCIOLOGY  
Delian Club, Vice-President, IV; Alpha Kappa Delta, Vice-President, IV;  
Sociology Club; Navarro County Club.

O'NEAL, BROOXIE NELL *Glen Rose*  
B.S., GENERAL BUSINESS  
Outing Club.

ORMES, ELSIE *Jefferson*  
B.A., ENGLISH  
East Texas Club; Sigma Tau Delta; League of Women Voters; Delian Club.

ORR, PATRICIA *College Station*  
B.S., COSTUME DESIGN AND FASHION ILLUSTRATION  
Chaparral Club; Delta Phi Delta; Bryan Club; Art Club.

PACE, PATSY *Longview*  
B.S., SPEECH  
Adelphian; Zeta Phi Eta; Speech Club; East Texas Club; College Theater;  
Dean's List.

PALMER, MARIE *Gustine*  
CLOTHING AND COSTUME DESIGN

PARR, MARTHA GAIL *Burkburnett*  
B.S., OCCUPATIONAL THERAPY  
Wichita Falls Club; Occupational Therapy Club; Historian, III.

PATTERSON, ALICE BERNEZ *Handley*  
B.S., OCCUPATIONAL THERAPY  
Philomathian; Art Club; Occupational Therapy Club; Campus League of  
Women Voters; Sociology Club.

PATTERSON, BILLIE JEAN *Kemp*  
B.S., BUSINESS EDUCATION  
Alice Freeman Palmer Club; Kaufman County Club, Secretary-Treasurer,  
II, President, IV.

PATTERSON, JANICE *Pine Bluff, Ark.*  
B.S., OCCUPATIONAL THERAPY  
Delta Phi Delta; Occupational Therapy Club, Historian, III; Philomathian  
Club, Secretary, IV; Vesper Chairman of Travis System, III; Dean's List;  
Methodist Representative on Rusk System Religious Council.

PEEK, DIXIE *Annona*  
B.S., COSTUME DESIGN AND FASHION ILLUSTRATION  
Adelphian Club, Vice-President, III; Art Club; Redbud Princess, II.

## Seniors ...



## ... Class of '47



• Hope there's no one waiting for the tub!

PELTIER, CATHERINE *Danbury*  
B.S., ADVERTISING AND DESIGN  
Newman Club, President, III; Art Club; Campus League of Women  
Voters.

PENA, TEOFILA *San Diego*  
B.S., MUSIC EDUCATION, INSTRUMENTAL SUPERVISION

PENNINGTON, ANN *Halls, Tenn.*  
B.S., SECRETARIAL SERVICE  
Counselor in Copps; Alpha Chi; Cosmopolitan Club; Business and Pro-  
fessional Women's Club; Sigma Pi Beta, President, III; Alpha Lambda  
Delta.

PETERSON, INGREE CORINNE *Houston*  
B.S., KINDERGARTEN-PRIMARY EDUCATION  
Sociology Club; Kindergarten-Primary Club; Houston Club; Campus Lea-  
gue of Women Voters.

PHILLIPS, FRANKIE *Canyon*  
B.S., CHILD DEVELOPMENT  
Daughters of TSCW Exes Club; Panhandle Club; Mary Swartz Rose Club,  
Vice-President, IV; Child Development Club, Treasurer, IV; Modern Choir.

PIERCE, BETH *Houston*  
B.S., SECRETARIAL SERVICE  
Mary Eleanor Brackenridge Club; Panhandle Club; Houston Club.

PLATAS, ARELLANO FLORA *Mexico City, Mex.*  
B.A., CHILD DEVELOPMENT AND NURSERY EDUCATION  
Child Development Club, Treasurer, III; La Junta.

POLAND, MERLENE *Huntington*  
B.A., HEALTH, PHYSICAL EDUCATION, AND RECREATION

POPE, IRENE *Teague*  
B.S., MUSIC EDUCATION  
James H. Lowry Club; Symphony; Band; Symphonette; Music Club.

POPE, PATRICIA *Denton*  
B.A., GOVERNMENT  
Villagers' Club; International Relations Club; Sociology Club.

PORTER, FRANKIE JOYCE *Marietta, Okla.*  
B.S., HOME ECONOMICS EDUCATION  
Betsy Ross Club; Home Economics Education Club; Mary Swartz Rose  
Club.

POWER, ELIZABETH *Corpus Christi*  
B.A., SOCIOLOGY  
Alpha Kappa Delta; Adelphian; Sociology; Corpus Christi Club, Secretary-  
Treasurer, IV; Chorus.





Not so soft, but it is a quiet place to study. •

PRITCHARD, DAPHNA *Wingate*  
B.S., HOME ECONOMICS EDUCATION  
Mary Swartz Rose Club; James H. Lowry Club.

PULLIN, JEAN *Taft*  
B.S., VOICE  
Philomathian Club; Music Club; Choir; Sweetheart Sextet.

RABURN, ALLENE *Wellington*  
B.S., MUSIC EDUCATION AND VOICE  
Delian Club; Baptist Student Union Council; Music Club; Choir; Member of Religious Council; Music Education Choir.

RADOVICH, PHYLLIS *Hereford*  
B.S., JOURNALISM  
Panhandle Club; Journalism Club, President, IV; League of Women Voters, President, III; International Relations Club; Theta Sigma Phi, Secretary, IV; Student Advisory Council; Day Editor of the Daily Lass-O, IV.

RAGSDALE, ANN *San Antonio*  
B.S., OCCUPATIONAL THERAPY  
Stunts, I, II, Occupational Therapy Club; Philomathian Club; Redbud Princess, III.

RAMMING, JEAN ANN *Wichita Falls*  
B.S., INTERIOR DESIGN  
Modern Choir; Wichita Falls Club; Art Club; Stunts, I; Mary Eleanor Brackenridge Club.

RAUN, ELSABETH *Odem*  
B.S., B.A., ADVERTISING DESIGN  
Alpha Lambda Delta; Freshman Writers Conference; Alpha Chi; Delta Phi Delta; Campus League of Women Voters, Vice-President, III; Art Club; Corpus Christi Club; Sigma Tau Delta.

RAWLINGS, KATHERINE *Bronte*  
B.S., HOME ECONOMICS EDUCATION  
Home Economics Education Club, President; Phi Upsilon Omicron, Secretary, III; Round Table, Secretary, III; Mary Lyon Club; Betsy Ross Club; National Danforth Foundation, Vice-President, III; Outing Club; Mary Swartz Rose Club; Student Advisor.

RAY, JUANITA *Archer City*  
B.S., MUSIC EDUCATION  
Music Club; Philomathian Club; Music Education Choir.

RAYMER, MARY BETH *Hillsboro*  
B.S., HOME ECONOMICS EDUCATION  
James H. Lowry Club; Mary Swartz Rose Club; Hill County Club.

REED, BETTYE *Port Arthur*  
B.A., B.S., MATHEMATICS AND GENERAL SCIENCE  
Philomathian; Le Cercle Francias; E. V. White Math Club, Secretary, III, President, IV; Round Table, Vice-President, IV; Alpha Lambda Delta; Alpha Chi, Treasurer, IV.

REED, MARY LOUISE *Port Arthur*  
B.S., INTERIOR DESIGN  
Canterbury Club; Art Club; French Club; L'Allegro; Vesper Committee.

## Seniors ...



## ... Class of '47



• A senior member patrols a line of pledges at club rushing.

REED, NANETTE *Mission*  
B.A., LIBRARY SCIENCE  
Press Club; Quarterly Contributor, III; Rio Grande Valley Club; Library Science Club; Campus League of Women Voters.

REEVE, KATHARINE *Menard*  
B.S., SPEECH  
Freshman Beauty Nominee; Redbud Princess, I, II, III; Junior Class Representative; Aggie Sweetheart Nominee, III, IV; Aglaia Club; Zeta Phi Eta, Vice-President, III; Speech Club; Redbud Queen, III; Posture Queen, II, III; Cotton Ball Duchess at A&M, III; Senior Class President; Band, Modern Choir; National Collegiate Players; College Theater; Verse Speaking Choir.

REXER, SHIRLEY ANN *Galveston*  
B.A., ENGLISH  
Adelphian Club; Galveston Club, Secretary, IV; English Club; O Clube Brasileiro.

RHODES, CAROLYN *Osceola, Ark.*  
B.S., INSTITUTION MANAGEMENT  
Cosmopolitan Club; James H. Lowry Club; Arkansas Club; Phi Upsilon Omicron, Treasurer, IV; Mary Swartz Rose Club; TSCW Dietetics Association.

RICE, WILMA MARIE *Sherman*  
ART EDUCATION

RIGGINS, PATRICIA *Fort Worth*  
B.S., INTERIOR DESIGN  
Delta Phi Delta; Fort Worth Club, Treasurer, III; Aglaia Club; Art Club, Treasurer, III.

ROBERTS, JO ANN *Dallas*  
B.A., ZOOLOGY  
Biology Club; German Club, Treasurer, IV.

ROBERTS, ROSE MARIE *Morton*  
B.A., SPEECH  
Panhandle Club; Speech Club; International Relations Club.

ROBERTSON, CAROLYN ANN *Thornton, Ark.*  
B.S., FOREIGN TRADE  
Outing Club; Freshman Business Majors Club; Stunts, II, III, IV; International Relations Club; Campus League of Women Voters; Professional Business Women's Club, Vice-President, III, President, IV; Alpha Chi, Vice-President, IV; Alpha Lambda Delta; Sigma Pi Beta; Aglaia Club; Arkansas Club, President, III; Round Table; Cosmopolitan Club, Secretary-Treasurer, III; Who's Who.

ROBINSON, JEAN *Wilson, Okla.*  
B.A., GENERAL BUSINESS

ROBINSON, MARY ANN *McAllen*  
B.S., GENERAL BUSINESS  
Rio Grande Valley Club; Delian Club.

ROSS, DORIS LAUNE *Bryan*  
B.A., BACTERIOLOGY AND MEDICAL TECHNOLOGY





"Roll them bones"—Mary Fowler smokes a "cigar" at the • Aglaian rush party.

RUSSELL, DOROTHY *Natchitoches, La.*  
B.S., GENERAL BUSINESS  
Band; Adelpian Club.

RUST, EVELYN *Chapin, Iowa*  
B.S., OCCUPATIONAL THERAPY  
Senior Class Beauty Nominee; Delta Phi Delta; Philomathian; Occupational Therapy Club, Vice-President, IV; Cosmopolitan Club, Vice-President, IV.

SADLER, TOMMIE RAY *Fort Worth*  
B.A., B.S., COSTUME DESIGN AND FASHION ILLUSTRATION  
Delta Phi Delta; Costumes for Children's Theater, IV; Art Club; Fort Worth Club; Contributor to DAEDALIAN Quarterly, I.

SAFELY, KATHARINE BRITTAIN *Cedar Rapids, Iowa*  
B.A., SOCIAL WORK  
Sociology Club; Aquatics Club.

SANDERS, DOROTHY RUTH *Marshall*  
BUSINESS ADMINISTRATION  
Delian Club; East Texas Club

SANDERS, MRS. NORMA OAKMAN *Ardmore, Okla.*  
B.S., FOODS AND NUTRITION  
Phi Upsilon Omicron, Secretary, II; Mary Swartz Rose Club; Cosmopolitan Club; Redbud Princess, II.

SAUNDERS, CHARLOTTE *Dallas*  
FRENCH

SCARBOROUGH, ANN *Corsicana*  
B.S., MUSIC EDUCATION  
Music Club; Corsicana Club.

SCOTT, IMOGENE *Weaver*  
SPANISH

SETSER, PANSY *Norton*  
B.S., SECRETARIAL SCIENCE

SHAW, JACQUELYN *Brownwood*  
B.S., HOME ECONOMICS EDUCATION  
Travis System, President, III; Redbud Princess, III; Modern Choir; Heart-of-Texas Club, Vice-President, IV; Mary Swartz Rose Club.

SHAW, MATTIE LOU *Ennis*  
B.S., HOME ECONOMICS EDUCATION  
Betsy Ross Club; Home Economics Education Club; Mary Swartz Rose Club.

## Seniors ...



## ... Class of '47



• Seniors drink punch at the Stoddard Christmas party.

SHELTON, JANE *Paris*  
B.S., ADVERTISING DESIGN  
Adelpian Club, President, IV; Art Club.

SHELTON, JAMIE *Corley*  
B.S., MERCHANDISING  
Adelpian Club; Mary Swartz Rose Club.

SHEPHERD, DOROTHY *Eldon, Mo.*  
CLOTHING AND DESIGN

SHILLING, MARJORIE *Sinton*  
B.S., SPEECH  
Corpus Christi Club; Outing Club; Speech Club; Band.

SHOTWELL, MARY ANN *Crockett*  
B.A., MATHEMATICS  
E. V. White Math Club; James H. Lowry Club.

SIMMONS, BETTY JEAN *Olney*  
B.S., INSTITUTIONAL MANAGEMENT  
Redbud Princess, II; Mary Swartz Rose Club; TSCW Dietetics Club; James H. Lowry Club.

SIMPSON, MARY CLYDENE *Aubrey*  
B.S., MUSIC EDUCATION  
Alpha Lambda Delta; Scholarship Club, President, II; President of Travis System; Student Council; Music Club, President, IV; Round Table, President, IV; Who's Who.

SIMS, ELLIE *Eunice, N. M.*  
COSTUME DESIGN AND FASHION ILLUSTRATION

SITZER, ALYCE JOYCE *Pilot Point*  
B.A., MATHEMATICS  
E. V. White Math Club.

SLAGLE, MARGARET WHITTEN *Fort Worth*  
B.S. COSTUME DESIGN AND FASHION ILLUSTRATION  
Fort Worth Club, President, IV; Aglaian Club; Art Club.

SLAUGHTER, COLLEEN *Big Spring*  
B.A., SPANISH  
Alpha Chi; La Junta; Sigma Tau Delta; James H. Lowry Club; Alpha Lambda Delta.

SMITH, BETTY RUTH *New Orleans, La.*  
B.S., INTERIOR DESIGN  
Art Club; Cosmopolitan Club.





Spending a nice afternoon in the gardens. •

## Seniors ...



- SMITH, ELAINE *Corpus Christi*  
B.A., B.S., MUSIC EDUCATION  
College Chorus; Corpus Christi Club, Secretary-Treasurer, II, III; Student Council of Religious Activities, Secretary, II, President, III; English Club; German Club; Campus League of Women Voters; Professional Music Club; Attendant to Redbud Queen, III; Sigma Tau Delta; Folk Dance Club; Dean's List; Student Advisor.
- SMITH, JACQUELINE *Teague*  
B.S., ART EDUCATION  
Counselor of Freshman Dormitory, II; James H. Lowry Club; Art Club; International Relations Club.
- SORRELL, BETTY LOU *San Antonio*  
B.S., SPEECH  
Zeta Phi Eta; Speech Club; Mary Eleanor Brackenridge Club; Mary in Nativity Play, IV; College Theater, III, IV; Freshman Play, Hiedi, I.
- SPENCER, IVIE RUTH *Jonesboro, Ark.*  
B.S., BUSINESS ADMINISTRATION  
Arkansas Club; Cosmopolitan Club.
- SPRINGER, JEAN ANN *Houston*  
B.S., BACT. AND INTRODUCTION TO MEDICAL TECHNOLOGY  
Houston Club; Outing Club; Biology Club; Folk Dance Club; Stunts, I; German Club; Le Cercle Francais.
- STANFORD, DOROTHY SUE *Amarillo*  
B.S., SECRETARIAL SERVICE  
Panhandle Club; Aglaian Club; Campus League of Women Voters.
- ST. CLAIR, JUNE *Seymour*  
B.A., ENGLISH  
Le Cercle Francais; L'Allegro; Outing Club.
- STEELE, BETTY JOYCE *Sherman*  
B.A., SOCIOLOGY  
Sociology Club; Campus League of Women Voters.
- STERLING, HAZEL *Conway*  
B.S., CHILD DEVELOPMENT AND NURSERY SCHOOL EDUCATION
- STEVENS, BETTYE J. *Ysleta*  
B.S., GENERAL BUSINESS  
Betsy Ross Club; Professional Business Women's Club; El Paso Club, Vice-President, IV.
- STEVENSON, DOROTHY FAY *Dallas*  
B.S., SPANISH
- STINSON, GLORIA ANN *Ardmore, Okla.*  
B.S., MUSIC EDUCATION  
Music Club; Cosmopolitan Club; L'Allegro Club; Chorus; Orchestra.

## ... Class of '47



• Billie and Tee laugh over their TSCW Round-Up program.

- STOVALL, JANE *Edna*  
B.S., HOME ECONOMICS EDUCATION  
Baptist Student Union, Devotional Vice-President, III, Social Vice-President, IV; State BSU, Devotional Vice-President; Mary Swartz Rose Club, Social Chairman, IV.
- STRAUGHAN, JOAN *Longview*  
ENGLISH
- SUMNER, LOIS ELIZABETH *Tulsa, Okla.*  
B.S., HOME ECONOMICS EDUCATION  
Home Economics Education Club; Mary Swartz Rose Club, Secretary-Treasurer, IV; Outing Club; Cosmopolitan Club.
- SUNKEL, FRANCES ANN *Dallas*  
B.S., HOME ECONOMICS EDUCATION  
James H. Lowry Club, Treasurer, IV; Mary Swartz Rose Club; Inter-Varsity Christian Fellowship.
- SUPAK, BETTY *Bremond*  
B.A., ENGLISH  
English Club; Journalism Club; International Relations Club, Secretary-Treasurer, IV; Campus League of Women Voters, Treasurer, IV; German Club.
- SWAN, CATHERINE CAMERON *Dallas*  
B.A., BACTERIOLOGY  
Adelphian Club; Biology Club; Dallas Club; German Club.
- SWINK, MAURINE *Olney*  
B.S., SECRETARIAL STUDIES  
DAR; Wichita Falls Club.
- SWINT, JEAN *Paducah*  
B.S., COSTUME DESIGN AND FASHION ILLUSTRATION  
Finance Chairman, Brackenridge; Philomathian, Vice-President, IV; Redbud Princess, II, III; Art Club; Senior Class Beauty Nominee.
- TAAFFE, MARGIE *Foreman, Ark.*  
B.S., PIANO  
Music Club, President, III; Serenaders.
- TANNER, SARAH ELIZABETH *Houston*  
B.S., SECRETARIAL SERVICE  
Houston Club.
- TAYLOR, CREED *Van Alstyne*  
B.S., CLOTHING AND COSTUME DESIGN  
Mary Swartz Rose Club; L'Allegro Club; Mademoiselle College Board.
- TERRILL, NOLA GAYLE *Fort Worth*  
B.S., OCCUPATIONAL THERAPY  
Occupational Therapy Club; Fort Worth Club.





"Now, listen here, young lady," Mr. Emerson explains. •

TERRY, JANE *Dallas*  
B.A., B.S., HOME ECONOMICS EDUCATION  
Home Economics Education Club; Mary Swartz Rose Club; Adelphian Club; O Clube Brasileiro; Phi Upsilon Omicron, Corresponding Secretary, IV; Daughters of Ex-Students; Dallas Club; Army Daughters Club.

THOMAS, DONA MAE *Dallas*  
B.A., ENGLISH  
O Clube Brasileiro; Library Science Club; Dallas Club; DAEDALIAN Quarterly, Contributor, I; Stunts, II, III.

THOMPSON, BETTY *Pearsall*  
B.A., SPANISH  
O Clube Brasileiro, President, IV; Sociology Club; La Junta Club; International Relations Club; Campus League of Women Voters.

THOMPSON, DORIS MAE *Marshall*  
B.S., SECRETARIAL SERVICE  
East Texas Club; Delian Club; Finance Chairman for Travis System.

THORNTON, MARIE *Lamar, Mo.*  
B.A., ENGLISH  
Cosmopolitan Club; La Junta; O Clube Brasileiro; English Club; L'Allegro.

TIMMONS, MRS. ANN P. *College Station*  
B.S., GENERAL EDUCATION  
Aglaian; Education Club; Service Wives Club.

TOBIAS, MARY JO *Bryan*  
B.A., FOREIGN TRADE  
Sigma Phi Beta; Professional Business Women's Club; Adelphian Club.

TODD, DOROTHY JEAN *Shreveport, La.*  
B.A., ENGLISH  
DAEDALIAN Quarterly, Editor-in-Chief, IV; Canterbury Club, Vice-President, III, President, IV; Student Council of Religious Activities, III, IV; Student Advisory Council, III; English Club, Vice-President, III; Le Cercle Francais, Vice-President, III; Cosmopolitan Club; Outing Club; Dean's List.

TOUCHSTONE, MRS. MARY ALYCE TRIGG, JR. *Brownwood*  
B.A., SECRETARIAL SERVICE

TOYE, MARILYN *Akron, Ohio*  
B.A., B.S., JOURNALISM  
Daily Lass-O, Day Editor; DAEDALIAN Annual, Senior Editor, IV; Theta Sigma Phi, President, IV; Correspondent Mademoiselle College Board; DAEDALIAN Quarterly, Contributor, III, IV; Philomathian Club; Journalism Club, Treasurer; DAEDALIAN Annual, Drama Editor, III; Alpha Lambda Delta; Texas High School Press Association, Secretary, IV; Press Club; Dean's List.

TULLIS, MARY FLORENCE *Tulsa, Okla.*  
B.A., KINDERGARTEN-PRIMARY EDUCATION  
Kindergarten Primary Club, Vice-President, III, President, IV; Delian Club.

TUTTLE, JULIA ELIZABETH *San Antonio*  
B.A., B.S., INTERIOR DESIGN  
Delta Phi Delta; Delian Club; Art Club.

## Seniors...



## ...Class of '47



• They pause to say hello before going into Smith-Carroll Hall.

UNDERWOOD, LE NELLE *Mexia*  
B.A., B.S., CHEMISTRY  
Symphony; Concert Band; Symphonette; Kappa Epsilon Mu; Student Affiliate of American Chemical Society; Betsy Ross Club.

VELASCO, MARIE DEL CARMON *Eagle Pass*  
B.S., SPANISH

VEZEY, BETTY *College Station*  
B.S., BUSINESS  
Professional Business Women's Club; Bryan Club, Secretary-Treasurer, III, President, IV; Round Table.

VINSANT, ANN FRANCES *Parsons, Kan.*  
B.A., KINDERGARTEN-PRIMARY EDUCATION

VON MINDEN, VIVIAN *La Grange*  
B.A., BACT. AND INTRODUCTION TO MEDICAL TECHNOLOGY  
Beta Beta Beta; Aglaian Club; Biology Club; German Club.

WALDRIP, HELEN *Heraldton, Okla.*  
B.S., MUSIC EDUCATION  
Music Club.

WALKER, BILLIE MARTHELLE *Midland*  
B.S., SPEECH AND JOURNALISM  
Speech Club, Secretary, III; League of Women Voters; Journalism Club; Rusk System, Secretary, III; President, Rusk System, III; Society Editor of the Lass-O; Stunts; Mary Eleanor Brackenridge Club; Drama Editor, DAEDALIAN Annual, IV; Co-Narrator, TSCW Radio Program.

WALKER, EDNA JANE *Brickeys, Ark.*  
B.A. MATHEMATICS  
E. V. White Math Club, Treasurer, IV; Canterbury Club.

WALKER, LUDIE MILDRED *Gladewater*  
B.S., BUSINESS EDUCATION  
Finance Chairman, Fannin Hall, III; East Texas Club; International Relations Club; Campus League of Women Voters.

WALLACE, FRANCES ROBERTA *Bishop*  
B.A., B.S., ADVERTISING DESIGN

WALVOORD, ELAINE JEAN *Denton*  
B.S., CHEMISTRY  
Villagers' Club, President, II; Kappa Epsilon Mu; Betsy Ross Club, Secretary, IV; Redbud Princess, II; Iota Sigma Pi.

WARD, MARY *Bonham*  
B.S., FOODS AND NUTRITION  
TSCW Dietetics Association; Mary Swartz Rose Club; Aglaian Club; Journalism Club; Rifle Club.





A sunny day for tennis—and a day to dry your hair! •

- WARNER, WINNIE *Bryan*  
ADVERTISING DESIGN
- WARREN, JEAN *Greenville*  
B.S., GENERAL BUSINESS  
L'Allegro Club.
- WATSON, MARION *Dallas*  
SECRETARIAL STUDIES
- WEATHERSBEE, MARY BELLE *Snyder*  
B.S., BUSINESS EDUCATION  
Professional Business Women's Club, Parliamentarian, IV; Delian Club;  
Baptist Student Union Council, President, IV.
- WEBB, PEGGY *Pecos*  
B.A., ENGLISH  
President of Fitzgerald Hall, II; Secretary of Sophomore Class; Secretary  
of Rusk System, III; Press Club; Mary Eleanor Brackenridge Club; Secre-  
tary, Senior Class; President of Stoddard Hall, IV; Who's Who; English  
Club, Secretary-Treasurer, III; Sigma Tau Delta; Parliamentarian, Student  
Council, IV; Manager, Ballroom Dance Club, III; New Mexico Club;  
Campus League of Women Voters; DAEDALIAN Quarterly, Contributor,  
I, III, IV.
- WEISINGER, MIGNON MARIE *Houston*  
B.A., PSYCHOLOGY  
Psychology Club, President and Vice-President; Houston Club; Campus  
League of Women Voters.
- WESLEY, LEE *Houston*  
B.A., SOCIOLOGY  
Sociology Club; Press Club; Portuguese Club; English Honors Session;  
International Relations Club; DAEDALIAN Quarterly, Contributor.
- WEST, GWENDOLYN *Paint Rock*  
B.S., GENERAL BUSINESS  
Folk Dance Club; International Relations Club.
- WHATLEY, MILDRED FAYE *Denton*  
B.A., B.S., SPEECH  
Mary Lyon Club, President, IV, Reporter, III; Zeta Phi Eta, Radio Chair-  
man, III, Vice-President, III; Alpha Chi, Corresponding Secretary, III;  
National Collegiate Players; Villagers' Club; Speech Club; Texas School  
of the Air; Children's Theater; New Comers' Night; Stunts III; Nativity  
Play; Verse Speaking Choir; College Theater.
- WHEELER, DOROTHY ANNE *Houston*  
B.S., KINDERGARTEN-PRIMARY EDUCATION  
Kindergarten-Primary Club, Vice-President
- WHITE, BETTY LOUISE *Ranger*  
B.S., OCCUPATIONAL THERAPY  
Occupational Therapy Club; Art Club; Delta Phi Delta, Vice-President,  
IV; Philomathia Club; Stunts, III.
- WHITE, IMAGENE LAVERNE *Groesbeck*  
B.A., MATHEMATICS  
Math Club; Kappa Epsilon Mu; Lowry Club; Campus League of Women  
Voters.

## Seniors ...



## ... Class of '47



• Kappy and George are among the crowd leaving the concert.

- WHITE, MARION FRANCES *Grandfalls*  
B.S., JOURNALISM  
Modern Choir; Singing Stars; Journalism Club; Theta Sigma Phi; Day  
Editor of the *Daily Lass-O*; Alpha Chi.
- WHITFIELD, IMOGENE *Dallas*  
B.S., GENERAL EDUCATION  
Delian Club; Dallas Club; Sociology Club; Outing Club.
- WHITTEN, ALIBETH *Corsicana*  
B.S., HOME ECONOMICS EDUCATION  
James H. Lowry Club, Treasurer, IV; Phi Upsilon Omicron; Mary Swartz  
Rose Club; Home Economics Education; Freshman Winner of the Danforth  
Scholarship.
- WIEBKE, IRENE *Kaunakakai, Molokai, Hawaii*  
B.S., ART EDUCATION  
Art Club; Cosmopolitan Club; Rifle Club.
- WIGGINS, ALLIENE *San Angelo*  
B.A., FOREIGN TRADE  
Freshman Business Majors Club, President; Redbud Princess, I, II, III;  
Contributor to DAEDALIAN Quarterly, I; La Junta, II; Stunts, II, III; Junior  
Class Beauty Nominee; Secretary of Brackenridge Hall; Business and  
Professional Women's Club; Campus League of Women Voters; Interna-  
tional Relations Club; Junior Representative to Cotton Ball; Mary Eleanor  
Brackenridge Club, President, IV; Dean's List; Rifle Club.
- WILEY, CELESTE *Wheeler*  
B.A., SOCIAL WORK  
Sociology Club.
- WILKINSON, VIRGINIA J. *Alice*  
B.S., CHILD DEVELOPMENT AND NURSERY EDUCATION  
Corpus Christi Club; Mary Swartz Rose Club; Child Development and  
Nursery Education Club, President, III; Social Chairman of Bonham Hall,  
II; Finance Chairman of Milam Hall, III.
- WILLIAMS, WANDA LAVERNE *Rosenberg*  
B.A., CHEMISTRY  
Kappa Epsilon Mu; Die Valkyrie; Iota Sigma Pi; Betsy Ross Club.
- WILSON, FRANCES *Dallas*  
B.S., INTERIOR DESIGN  
Delta Phi Delta; Palette Editor, IV; Art Club; Dallas Club; Baptist Student  
Union Council.
- WILSON, MARY ALICE *Fort Worth*  
B.S., JOURNALISM  
Newman Club, Treasurer, II; Theta Sigma Phi, Secretary, IV; Fort Worth  
Club; Journalism Club; Narrator Radio Program.
- WINZER, ELIZABETH *Rotan*  
B.S., BUSINESS EDUCATION  
Professional Business Women's Club; Mary Lyon Club, Treasurer, IV;  
Alice Freeman Palmer Club; Campus League of Women Voters; Inter-  
national Relations Club.
- WOOD, BETTY JANE *Corsicana*  
B.A., BACTERIOLOGY  
Patrician Club; Navarro County Club; Biology Club.





Between dances at the College Club. •

WOOD, BILLYE SUE  
B.S., SOCIOLOGY

Tomball

YANCY, ELIZABETH

San Angelo

B.S., INSTITUTIONAL MANAGEMENT  
Mary Swartz Rose Club; Lowry Club; Outing Club; Dietetics Club.

YODER, IRENE

Weslaco

B.S., MUSIC EDUCATION

YORK, MARJORIE

Lubbock

B.S. HEALTH, PHYSICAL EDUCATION, AND RECREATION  
Physical Education Representative, I; Assistant Basketball Manager, II;  
Archery Manager, II, III; Folk Dance Varsity; President of WRA, IV.

YOUNG, BAREARA B.

Breckenridge

B.A., B.S., ADVERTISING DESIGN  
Art Club; Delta Phi Delta, Treasurer, IV.

ZELLNER, MILDRED

Ardmore, Okla.

B.S., PAINTING  
Delian Club; Art Club; Outing Club.

ZUEHL, BETTY

Del Rio

B.S., ACCOUNTING  
Sociology Club; Campus League of Women Voters; International Relations  
Club; Adelphian.

## Seniors ... Class of '47







EMILY McQUEEN, PRESIDENT . . . *Junior Class*



*Junior*  
CLASS OFFICERS

KATHRYN BLANKENSHIP . . . Vice-President  
ADELE AUSTIN . . . Treasurer  
BARBARA PUFFER . . . Secretary



## Juniors . . .

Acker, Ruth Helen      Jacksonville  
Adams, Mava      Roscoe  
Allbright, Betty      Palestine  
Allen, Jane      Marshall  
Allison, Charlsie      Teague

Ames, Esther      Putman  
Anderson, Betty      Shreveport, La.  
Anderson, June      Aqua Dulce  
Anderson, Margaret      New Iberia, La.  
Anderson, Pat      New Iberia, La.

Armstrong, Marian      Keller  
Armstrong, Patricia      El Reno, Okla.  
Austin, Adele      Dallas  
Backus, Alice Mae      Palestine  
Bailey, Mrs. Bessie Mae      Denton

Baker, Mary Ruth      Fort Hancock  
Baker, Norma Gene      Honey Grove  
Ball, Dorothy      Bryan  
Ball, Joyce      Pattonville  
Ballerstedt, Betty      Bryan

Barr, Virginia      Wichita Falls  
Barrera, Aurora      Rio Grande  
Bass, Wanda Fay      Pittsburg  
Bateman, Pat      Kirbyville  
Batson, Esther      Memphis, Tenn.

Battle, Virginia      Arlington, Tenn.  
Beale, Jane      Big Spring  
Bell, Mary Clifford      Milford  
Belvin, Margorie      Dallas  
Benecke, Anna Belle      Enid, Okla.

Bennison, Rosemary      Fort Worth  
Bilby, Vivian      Houston  
Bishop, Betty      Dallas  
Blagg, Florence      Gainesville  
Blair, Margaret Ann      San Antonio

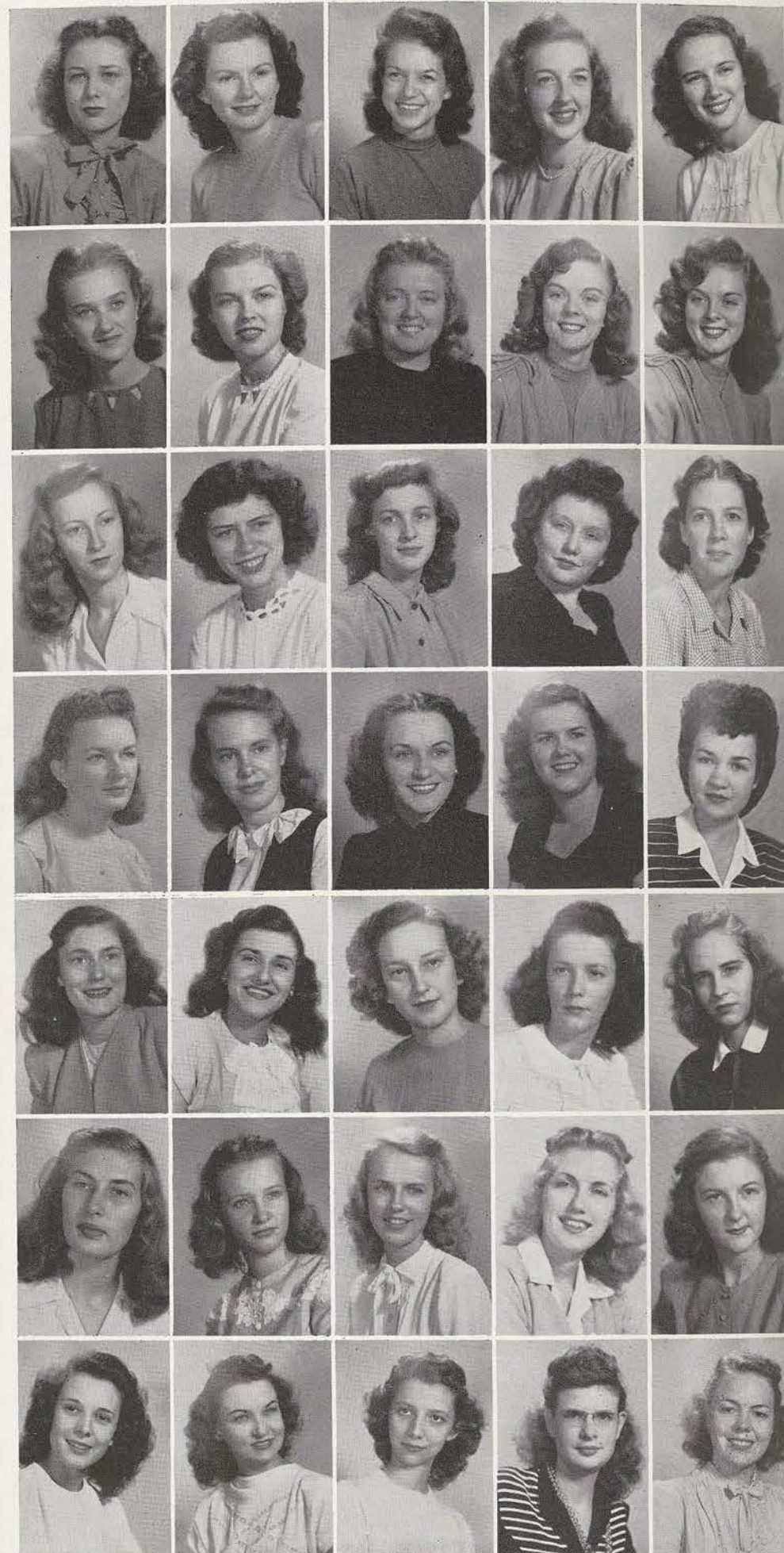

## ... Class of '48

Blanchard, Jane      Hillsboro  
Blankenship, Kathryn      Gainesville  
Bledsoe, Mary Lois      Kelton  
Blount, Frances      Gilmer  
Bohner, Mary Alice      San Benito

Bolieu, Dorothy      Goose Creek  
Bond, Cleo      Bay City  
Boucher, Madge      Timpson  
Boughton, Jo      Sonora  
Bowman, Jo Ann      Henderson

Bowyer, Elizabeth Anne      Anson  
Boyle, Carolyn      Paducah  
Bragdon, Frances      Houston  
Braswell, Mary Elizabeth      Texarkana  
Bray, Marian Virginia      Dallas

Brenneman, Mary Elizabeth      Sand Springs, Okla.  
Brittain, Frances Louise      Waco  
Britton, Earle Kathryn      Ranger  
Browning, Margaret Ann      Sherman  
Brumit, Doris      Dallas

Brust, Betty      Henderson  
Bryan, Lila Jeanne      Tyler  
Bryant, Mary Louise      Shreveport, La.  
Bryant, Wanda Jean      Stratford  
Burckhalter, Frances      Tulsa, Okla.

Burges, Vivian      Beaumont  
Busey, Beverly Ann      Phoenix, Ariz.  
Bynum, Margynel      Odessa  
Cady, Margaret Lucille      Houston  
Caltagirone, Dorothy      Texarkana

Canada, Jo Ellen      Tulsa, Okla.  
Cannon, Doris      Houston  
Carper, Ann      Cleburne  
Catron, Katherine      Tulsa, Okla.  
Cauley, Carolyn      Fort Worth





Chapa, Blanca San Benito  
 Chapman, Elizabeth Lancaster  
 Childers, Cherie Tyler  
 Clark, Norma Jean Waco  
 Clary, Marilynne Houston

Coffin, Catherine Dallas  
 Cole, Janelle Jacksonville  
 Compton, Joyce Houston  
 Cook, Cecelia Groveton  
 Cook, Mary Lee Hope, Ark.

Cornelius, Orelia Crosbyton  
 Cowser, Mrs. Helen Reiman Denton  
 Cox, Colleen Conway, Ark.  
 Cox, Dorothy Ann Temple  
 Crim, Imogene Grand Saline

Crofford, Marion Tyler  
 Cumbie, Betty Hawkins  
 Curran, Kathryn Chicago, Ill.  
 Davis, Joyce Bay City  
 Davis, Wanda Lou Madill, Okla.

De Grasse, Feodora Port Arthur  
 Demory, Sue Gainesville  
 Dempsey, Anne San Antonio  
 Dick, Helen Post  
 Dierlam, Jo Anita Houston

Domineck, Betty Dalhart  
 Douglass, Ann Postville, Iowa  
 Duffy, Katherine Wichita, Kan.  
 Dunlap, Elizabeth Ann Hereford  
 Dunn, Lena Collierville, Tenn.

Dunn, Mary Ethel Fort Stockton  
 Durand, Betty Clovis, N. M.  
 Durham, Patsy Belton  
 Eagan, Jo Ann Edinburg  
 Edwards, Geneva Wichita Falls

# *Juniors . . .*

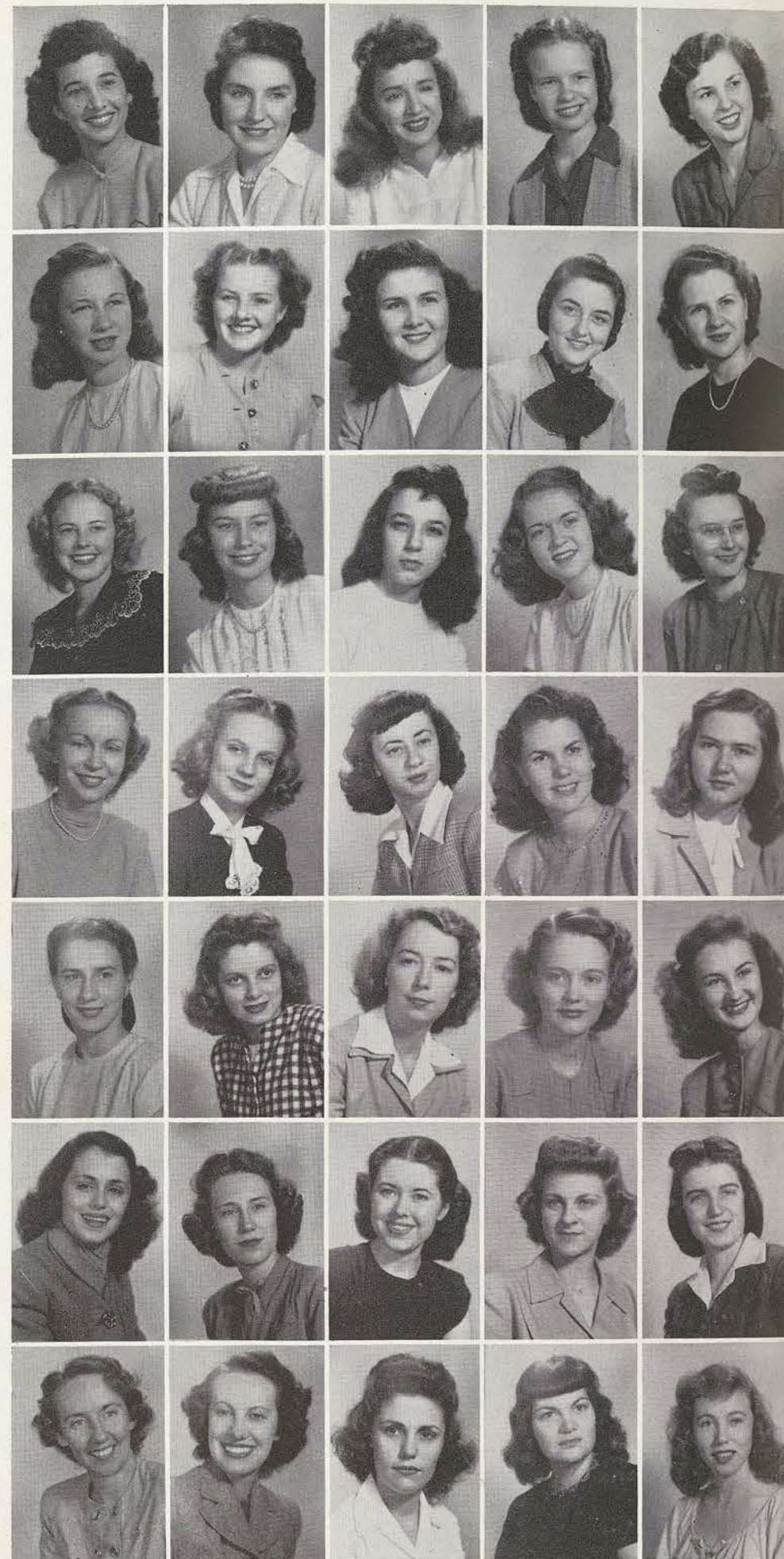

Elkins, Dorothy Houston  
 Ellis, Lucille Eugenia Memphis, Tenn.  
 Etheridge, Anne Abilene  
 Farrow, Margaret Port Arthur  
 Fernandez, Laura San Antonio

Fielder, Helen Dallas  
 Fisher, LaVelle Bridgeport  
 Flanagan, Kathryn Conway, Ark.  
 Flatt, Patsy Terrell  
 Flewellyn, Naomi Minden, La.

Flick, Helen Louise Wichita Falls  
 Fondren, Jean Corpus Christi  
 Fore, Clara Virginia Mineral Wells  
 Forester, Jo Anne Houston  
 Fox, Jeannette Bonne Terre, Mo.

Franks, Imogene Oil Trough, Ark.  
 Fuhr, Susan Jane Talco  
 Garner, Joanne Fort Worth  
 Garza, Viola McAllen  
 Gauntt, Wandaleen Vernon

Gentry, Clara Memphis, Tenn.  
 Gerhard, Charlyne Mount Pleasant  
 Geyer, Della Marlin  
 Gibson, Helen Beatrice Leesburg  
 Gillihan, Doris Marshall

Gleckler, Jacqueline Port Arthur  
 Gonzalez, Lucia Eagle Pass  
 Goodman, Lynn Houston  
 Goodman, Patricia Durant, Okla.  
 Goodwyn, Margaret Dallas

Greene, Margaret Anne Warren, Ark.  
 Greenlee, Betty Monroe, La.  
 Greer, Ann Dallas  
 Greiner, Gene Houston  
 Griesenbeck, Evanne Angleton

# *... Class of '48*



## Juniors . . .

Guy, Emma Faye Santa Rosa, N. M.  
Hafer, Esther Clifton  
Hale, Helen Prescott  
Hall, Caroline Stigler, Okla.  
Ham, Patsy Henderson

Hamilton, Edna Maye Colorado City  
Hancock, Frances Arlington  
Haney, Helen Afton  
Hanna, Gwendolyn Slaton  
Harmon, Mary Anne Weatherford

Harper, Billie Marie Teague  
Harris, Mary Ada Greenway, Ark.  
Harwell, Mary Nell Bynum  
Hausman, Ellen Terry Fort Worth  
Hawkins, Mary Dolores Dallas

Haygood, Dorothy Rosenberg  
Haynes, Doris Gene Vanderbilt  
Hedgcoxe, Betty McKinney  
Hedges, Doris Bokchito, Okla.  
Henderson, Doris Jean Houston

Henderson, Jane Longview  
Henderson, Sue Honey Grove  
Herrmann, Barbara Shreveport, La.  
Hertz, Barbara San Antonio  
Hester, Edwinna Idabel, Okla.

Hicks, Virginia Chattanooga, Tenn.  
Higginbotham, Betty Jane Bronte  
Hill, Jane San Antonio  
Hill, Jean Big Spring  
Hiller, Teresa Victoria

Hillert, Patricia San Antonio  
Hillin, Ruth Henderson  
Hodges, Mary Dodge Little Rock, Ark.  
Hode, Virginia Dallas  
Hogg, Louise El Dorado, Ark.

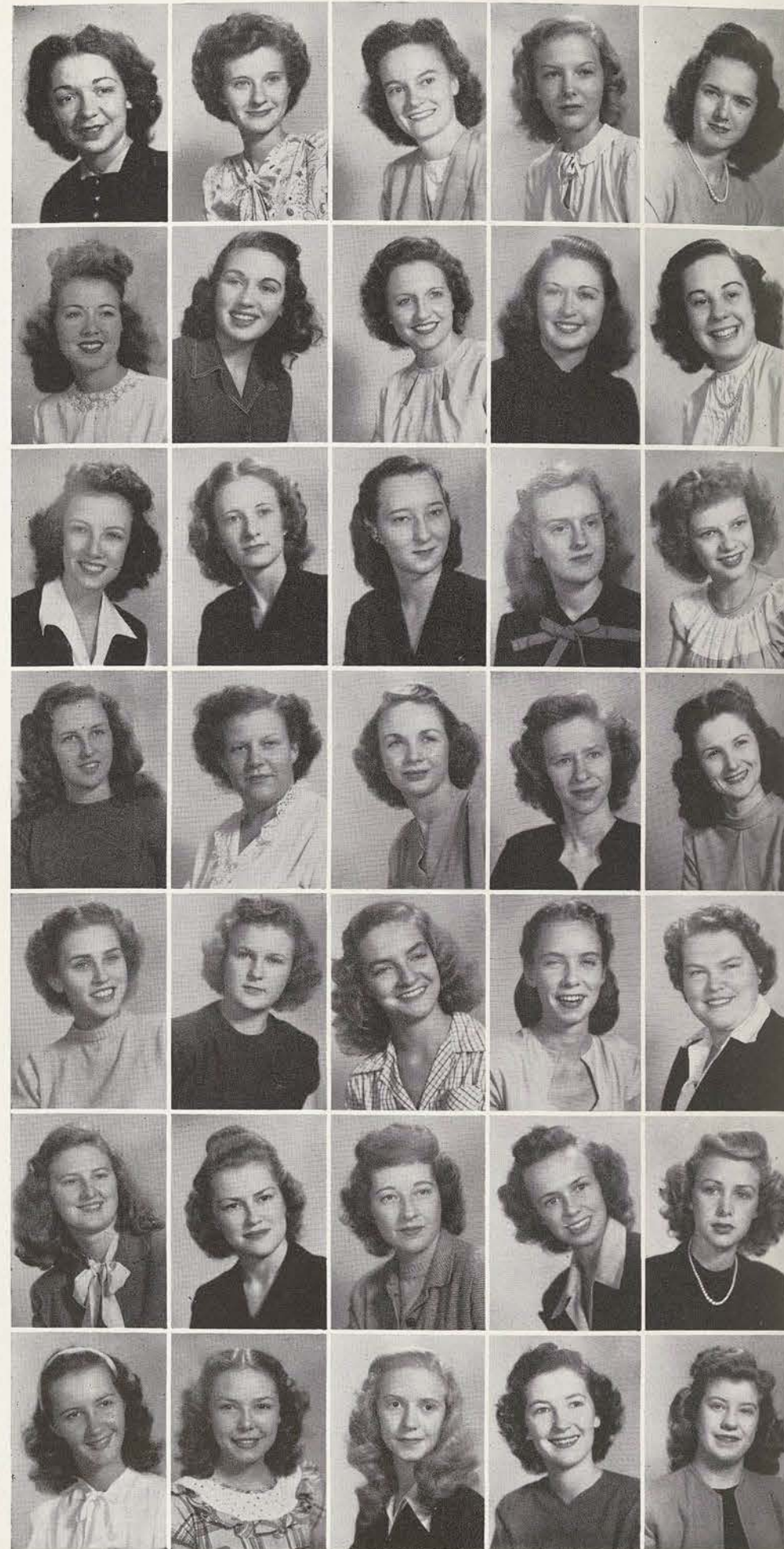

## ... Class of '48

Holcomb, Billie Jacksonville  
Holcomb, Genelle Rusk  
Hollingsworth, Charlotte Dallas  
Hollie, Gretchen Paris  
Holloway, Laura Sue Oakwood

Hood, Jacqueline Monroe, La.  
Hood, Nettie Hereford  
Howard, Catherine Henrietta  
Hubbard, Coomie Lee Texarkana  
Hudson, Alix Woodlake

Huffman, Dora Sadler  
Hughes, Elizabeth Sanger  
Hughes, Elizabeth Galveston  
Hughes, Betty Virginia Mexia  
Hughes, Janita Deport

Humphreys, Celia Ann Guthrie  
Hunger, Wanda Junction  
Jacobs, Dorothy St. Louis, Mo.  
James, Frances Wichita Falls  
Johnson, Elizabeth Lake Arthur, N. M.

Johnston, Margaret Harlingen  
Johnston, Ruth Port Arthur  
Jones, Alison Lawrence, Kan.  
Jones, Elaine Amarillo  
Jones, Jo Helen New Boston

Jones, Juanel Abilene  
Junemann, Patsy La Marque  
Kaden, Marjorie Gainesville  
Kaler, Ruth Sabinat  
Keith, Bobby Henderson

Keith, Dane Sherman  
Kelley, Kathleen Houston  
Kelsey, Mary Ann Leonard  
Kerley, Janette Pittsburg  
Kern, Prissila New London





Kersieck, Alice      Ulm, Ark.  
 Kinard, Martha      San Angelo  
 Kight, Barbara      Aspermont  
 King, Maranell      Denton  
 King, Peggy      Leesburg

Kinsey, Mrs. Helen Nerine      Gatesville  
 Knight, Mary Elizabeth      Dallas  
 Koepp, Betty Jean      Sequin  
 Korff, Fay      Houston  
 LaGarde, Louise      Seymour

Lamp, Beverly      Bellville  
 Lane, Dora      Kansas City, Mo.  
 Lane, Gwendolyn      San Saba  
 Lane, June      Dallas  
 Langston, Martha Jean      Tioga

Lasley, Mary Lou      Houston  
 Lay, LaNelle      San Antonio  
 Layton, Tina Ruth      Denton  
 League, Margaret Ann      Pearsall  
 Long, Martha      Seabrook

Lovelace, Jane      Memphis, Tenn.  
 Lyles, Helen      Port Arthur  
 Luck, Mrs. Irene      Dallas  
 Luecke, Margaret Ann      Dallas  
 Luton, Willie Mae      Denver City

McBride, Katheryn      San Saba  
 McClure, Marilyn      Graford  
 McCraw, Mary Elizabeth      Arcola, Miss.  
 McEachern, Virginia      Centerville  
 McElwee, Jacqueline      Kilgore

McGough, Margaret      Little Rock, Ark.  
 McQueen, Emily      Tulsa, Okla.  
 Maddox, Elsie      Hewitt  
 Magness, Jo Anna      Western Grove, Ark.  
 Mahaffey, Margery      Fort Worth

# *Juniors . . .*

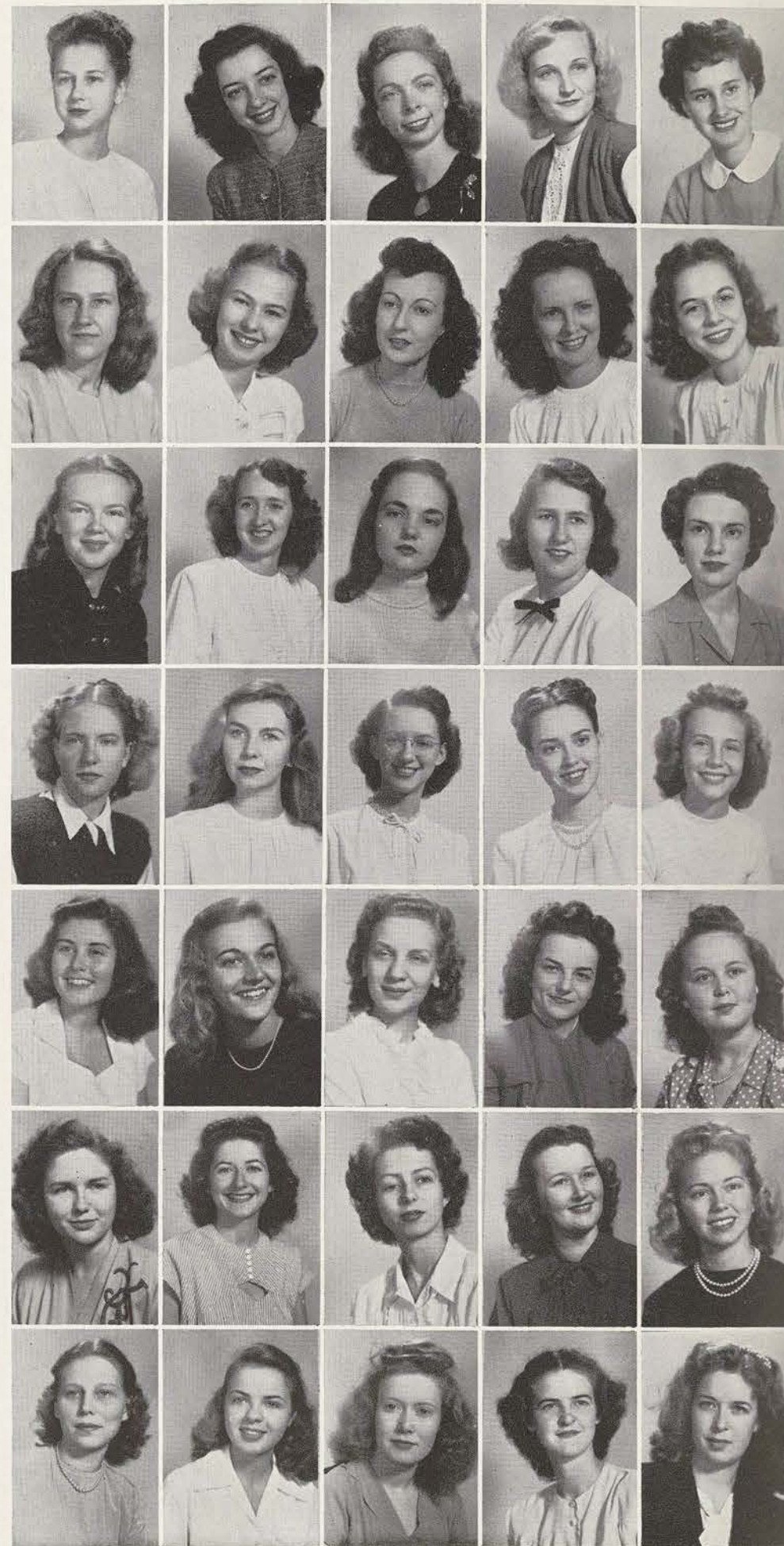

Majors, Evelyn      Weatherford  
 Mansfield, Shirley      Sand Springs, Okla.  
 Manson, Marcia      Denton  
 Marik, Bertha Ann      Megargel  
 Martin, Anna      Warren, Ark.

Martin, Evelyn Marie      Denton  
 Matthews, Bernice      Sabinal  
 Matthews, Bonnie      Sand Springs, Okla.  
 Matthews, Sybil      Port Arthur  
 Mattison, Mary      Jewett

Maucini, Helen      Wichita Falls  
 Meador, Linda      Willis  
 Mellina, Joyce      Galveston  
 Melton, Billie Rolan      Clovis, N. M.  
 Mewhinney, Pat      Houston

Meyer, Martha      Kansas City, Mo.  
 Michael, Joy      Wichita Falls  
 Milburn, Wanda      Vega  
 Miller, Zona Gale      Fort Worth  
 Mills, Margaret      Caldwell

Mims, Cornelia      Greenwich, Conn.  
 Mitchell, Marion      Roaring Springs  
 Mitchell, Mary Ann      Beaumont  
 Moffett, Jane Ann      Center  
 Monaghan, Marilyn      Wichita Falls

Montgomery, Gerry      Dallas  
 Monts, Betty      Hope, Ark.  
 Moore, Clara Ann      Cushing  
 Moore, Mae Lee      Dublin  
 Moore, Marion      Corpus Christi

Moreno, Edna      Hebronville  
 Morgan, Alice Corine      Stephens, Ark.  
 Morton, Genevieve      Dumas  
 Murphy, Pauline      Kerrville  
 Naylor, Mary      Palestine

# *... Class of '48*



## Juniors . . .

Neal, Phyllis Honey Grove  
Nelson, Lois Daisetta  
Nicholas, Velva Jo Teague  
Nickless, Jamie Jean San Antonio  
Nunley, Virginia Muenster

O'Brien, Doris Holliday  
O'Conner, Mary Catherine Phoenix, Ariz.  
Oden, Mary Fort Worth  
Oliphant, Kathryn Monroe, La.  
Pappadas, Helen Houston

Parke, Bettye Olney  
Parkey, Patsy Floydada  
Pasley, Pat Honey Grove  
Patteson, Mary Elizabeth Smiley  
Patton, Annie Lee Pleasanton

Payne, Pauline Wallis  
Penick, Marjorie Wichita Falls  
Pennington, Marie Justin  
Perrin, Jane Greenville  
Pharr, Betty Lou Nevada

Phillips, Edna Raymondville  
Phinizy, Jo Ann Lamesa  
Pickard, Earlene Graham  
Pierce, Virginia Springtown  
Polk, Velvalu San Antonio

Post, Dorothy Jane Denver City  
Potter, Sammie Iredell  
Puffer, Barbara Weslaco  
Rader, Charline Ardmore, Okla.  
Rausin, Norma Palestine

Reed, Barbara Holland  
Reed, Juanita Rusk  
Reed, LaJean Fort Worth  
Reeves, Anna Marie Denton  
Reeves Jean Munday



## ... Class of '48

Renfro, Dorothy Stanton  
Richard, Jane Eleanor Roswell, N. M.  
Ridley, Marion Erlene Corpus Christi  
Roach, Alice Corpus Christi  
Roach, Margaret Henderson

Roache, Patsy Dallas  
Roberts, Helen McKinney  
Ross, Patsy Kerrville  
Ruhnke, Patricia Tyler  
Rummel, Jo Ann Chillicothe

Russell, Gene Fort Worth  
Samara, Genevive Tonkawa, Okla.  
Sanders, Vellene Fort Worth  
Saxby, Myrtle Dallas  
Schmid, Dorothy Jane Dallas

Schmidt, Esther Needville  
Sealey, Mary Lou Carthage  
Sears, Jimmie Dallas  
Seely, Elyda Houston  
Sell, Betty Dee Katemcy

Shanks, Ann Laredo  
Sharp, Sarah Dallas  
Shefcik, La Verne Needville  
Simmons, Alice Fort Smith, Ark.  
Simonds, Frances Port Arthur

Simpson, Rozelle Nimrod  
Sims, Elizabeth Eunice, N. M.  
Sims, Ellie Eunice, N. M.  
Singleton, Alice Carol Houston  
Skinner, Madeleine Houston

Skotak, Jerline Dallas  
Slack, Barbara El Paso  
Smith, Berdie Marie Marlin  
Smith, Betty A. Sherman  
Smith, Betty Lu Fort Worth





Smith, Betty Marks El Paso  
 Smith, Lou Helen El Paso  
 Smith, Grace Kilgore  
 Smith, Marjorie Nell San Antonio  
 Smith, Oma Jean Memphis

Smith, Peggy Overton  
 Smith, Tommie Jo Hooks  
 Spradling, LaVerne Wolfe City  
 Springer, Barbara Ann Matador  
 Starling, Doris Jean Graham

Stephens, Dorothy Tyler  
 Stewart, Joy Humble  
 Stokes, Jo Anne Dallas  
 Stubblefield, Gladys Cooper  
 Sumner, Ruth Blanket

Swint, Julia Omaha  
 Talley, Helen Garland  
 Tarr, Jennie Lu Wichita, Kan.  
 Thompson, Faye Meridian  
 Thompson, Loyce Saginaw

Tompkins, Dorothy Lufkin  
 Towery, Marjorie San Antonio  
 Towles, Winell Alma, Okla.  
 Townsend, Dorothy Rockport  
 Townsend, Jane Beaumont

Trotter, Jo Delle Henderson  
 Underwood, Joyce El Paso  
 Underwood, Roberta Amarillo  
 Uthoff, Pat Celina  
 Van Arsdell, Jean Little Rock, Ark.

Vincent, Ella Jean Stinnett  
 Voelkel, Shirley Cuero  
 Walker, Dorothy Bay City  
 Walker, Norma Amarillo  
 Wallace, Dorothy Sherman

*Juniors . . .*

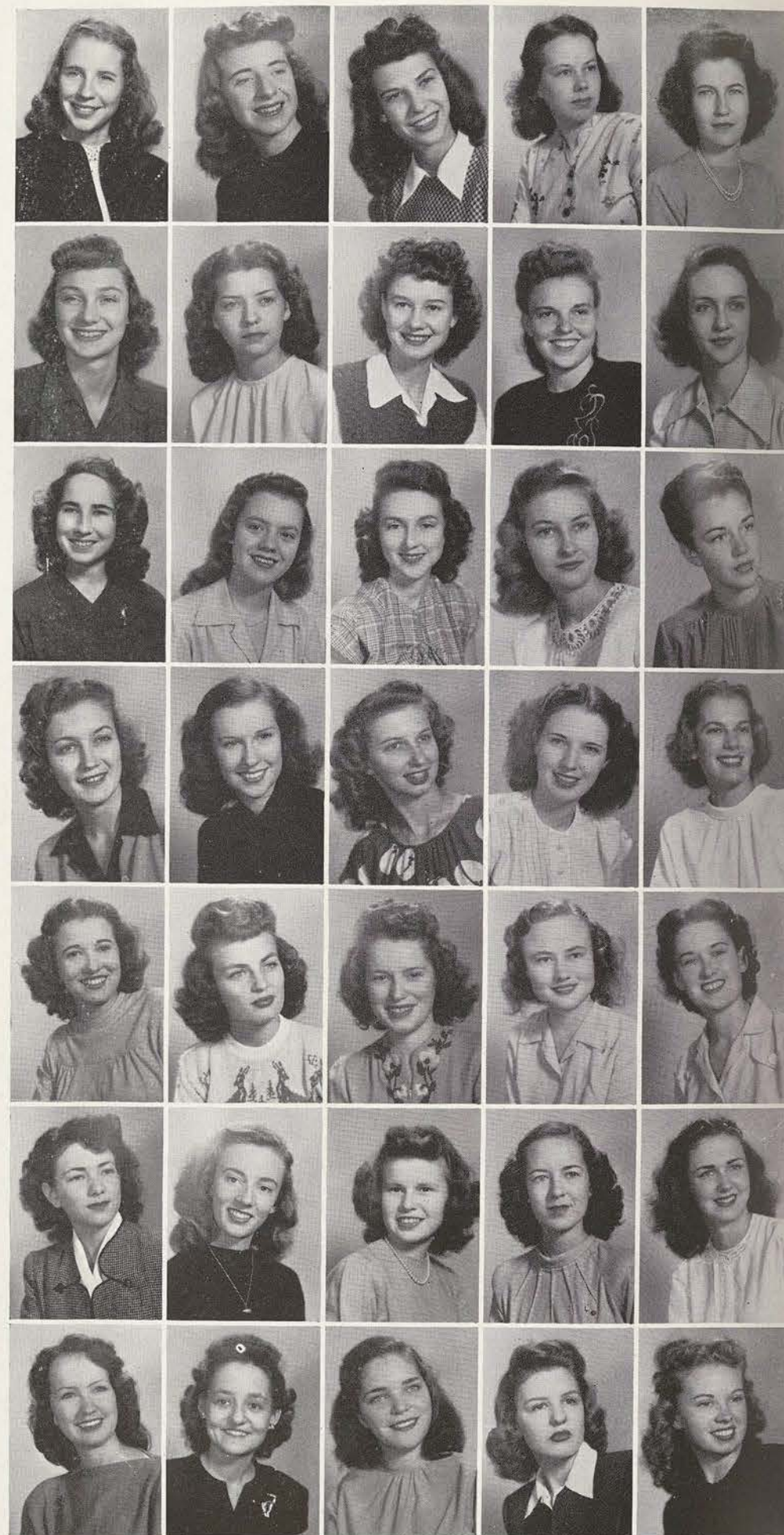

Wallace, Martha Edinburg  
 Wallace, Patricia Wichita Falls  
 Walls, Maxine Electra  
 Warren, Vera Frances Port Isabel  
 Waters, Elizabeth Starkville, Miss.

Watkins, Mary Jim Cooper  
 Watson, Betty Doris San Benito  
 Watson, Mary Fort Worth  
 Weeks, Alice Hearne  
 Welch, Beatrice Houston

Wells, Betty Mae El Paso  
 Wells, Jean Quanah  
 Whitley, Patsy Mineral Wells  
 White, Margaret Dallas  
 Whitestone, Nola Grace Tulsa, Okla.

Whittington, Nelda Jean Holland  
 Will, Mary Nell San Antonio  
 Willett, Sonia El Paso  
 Williams, Alleen Temple  
 Williams, Barbara Denton

Williams, Betty B. Post  
 Williams, Doris Victoria  
 Williams, Evelyn Eagle Pass  
 Williams, Johnnie Goree  
 Willis, Myra Nell Denton

Willis, Peggy Jo Denton  
 Wilson, Eleanor Marlin  
 Wilson, Wynelle Houston  
 Winston, Mary Lena Brownfield  
 Wirz, Marjorie Wichita Falls

Womack, Nelle Lubbock  
 Wood, Mary Doris Denton  
 Wright, Jeannette Bonham  
 Yarbrough, Elizabeth Alexandria, La.  
 Yonge, Pat Abilene

*... Class of '48*





# *Juniors . . .* *Class of '48*

Youngblood, Mamie Lou      Houston  
 Bickers, Sibyllene      Grapevine

Hester, Jeanne      Hondo, N. M.

# *Sophomores*







MARTHA SNOW, PRESIDENT . . . *Sophomore Class*



## *Sophomore*

### CLASS OFFICERS

JEAN WHITE . . . . . Vice-President  
 ANNE TILLMAN . . . . . Treasurer  
 REBECCA SMITH . . . . . Secretary





## Sophomores...

Abraham, Blanche El Paso  
Adkisson, Elizabeth Greenville  
Akers, Billie Ruth Ardmore, Okla.  
Allen, Norma Jacksonville  
Anders, Elaine Galveston

Anderson, Barbara Sweetwater  
Anderson, Clara Henderson  
Anderson, Edith Beth Dallas  
Anderson, Justine Weatherford  
Anderson, Mary Ruth Del Rio

Andrews, Barbara Houston  
Angus, Dorothy Jean Dallas  
Armstrong, Ayleen Dallas  
Arnold, Mary Jo Goree  
Asbury, Verde Ann Rosebud

Ashley, Rebecca Dallas  
Ayres, Mary Elizabeth Denver City  
Baggett, Inez Hamlin  
Baker, Eileen Bryan  
Baker, Geneva Cleburne

Barfield, Barbara Pryor, Okla.  
Barnette, Sybil Shreveport, La.  
Barrera, Maria Evelia Laredo  
Bassett, La Nelle Henderson  
Bates, Betty Abilene

Bates, Mary Fort Worth  
Batman, Lucile Perryton  
Beal, Modesta Hugo, Okla.  
Belcher, Dorothy Galveston  
Belew, Bobbie Vernon

Bennett, Ladena Gunter  
Bernhardt, Marie Fort Worth  
Berry, Sharon Crockett  
Bilbrey, Helen Lawton, Okla.  
Blair, Nancy San Antonio

## ...Class of '49

Bland, Rose Marie Dallas  
Blankenship, Carolyn Gainesville  
Bolton, Katherine Hot Springs, Ark.  
Bonnen, Mary Ann College Station  
Boss, Lynette San Antonio

Boswell, June Dallas  
Bounds, Mary Elizabeth Stanford  
Bowen, Betty June Teague  
Boyd, Jean Burkburnett  
Bradberry, Dorothy Kilgore

Brandenburg, Ramona Duncanville  
Braswell, Mary Margaret Crossett, Ark.  
Bray, Mary Cushing, Okla.  
Brearley, Billye Jean North Little Rock, Ark.  
Brennen, Della San Antonio

Brewer, Rachel Cedar Hill  
Brewer, Vietta Corpus Christi  
Bridgers, Beverly Natchitoches, La.  
Briggs, Doris Dallas  
Bright, Robbye Sue  
Pickwick Dam, Tenn.

Brinkoeter, Dorothy San Antonio  
Brock, Sue Alice College Station  
Brockus, Patti Corpus Christi  
Brouer, Beverly Western Springs  
Brown, Betty Ruth Amarillo

Brown, Elizabeth El Paso  
Brown, Jacquelyn Dallas  
Brown, Lalla Fay Kermit  
Bulkeley, Sue Wichita Falls  
Bullion, Bettie Grace McCamey

Burks, Barbara Dallas  
Burks, Betty Jo Shamrock  
Burns, Helen El Dorado, Ark.  
Bursian, Martha Santurco, Puerto Rico  
Burton, Elliott St. Louis, Mo.







Burton, Joy  
Butler, Verna Mae  
Button, Edith  
Butts, Ouida  
Byrd, Dorothy

Dallas  
Shreveport, La.  
Port Arthur  
De Kalb  
Blanket

Calamia, Barbara  
Calloway, Edna  
Carmichael, Vaniece  
Carpenter, Alyce  
Carras, Angelica

Angleton  
Robstown  
Eden  
Houston  
Edinburg

Carroll, Denise  
Carroll, Polly  
Carruth, Geraldine  
Caudle, Laura  
Caughey, Audrey

Quanah  
Lamesa  
Pampa  
Dallas  
Cordova, Tenn.

Ceccacci, Joyce  
Chamberlain, Nancy  
Chatham, Betty Grace  
Chesser, Betty Lou  
Chowning, Lynette

Galveston  
Dallas  
Houston  
Roswell, N. M.  
Ackerly

Clark, June  
Clark, Katie  
Cole, Billye Jo  
Coleman, Bettie Ruth  
Coleman, Maida

Fort Hancock  
San Diego  
Lewisville  
Hope, Ark.  
Irving

Collins, Eileen  
Colwell, Verna Mae  
Connally, Dolores  
Coonrod, Catherine  
Cooper, Dorothy

Uvalde  
Hamlin  
Alice  
Fort Worth  
Dallas

Corley, Omi Ruth  
Coryell, Helen  
Coward, Mary  
Cramer, Billie  
Crane, Louise

Stamford  
Detroit, Mich.  
Cleburne  
El Dorado, Ark.  
Coffeyville, Kan.

*Sophomores . . .*

Crawford, Marjorie  
Crawford, Virginia  
Cronk, Joyce  
Crow, Johnnie  
Crow, Sara Beth

Selman City  
Thomasville, Ga.  
Dallas  
Dallas  
Port Arthur

Crowe, Patsy  
Curtis, Nancy  
Dabney, Johnnie  
Daugherty, Margaret  
Davis, Betty Ruth

Newcastle  
Mineral Wells  
Seymour  
South Houston  
Denton

Davis, Geraldine  
Davis, Martha  
Davis, Mary Ellen  
Davis, Mary La Jean  
Day, Dorothy

Seminole  
Waco  
Dallas  
Denton  
Goose Creek

Dean, Helen  
Deeb, Mary  
Denison, Dorothy Nell  
Denton, Ethel Mae  
Denton, Frances

Waco  
Graham  
Jourdanton  
Perry  
Bonham

Denton, Louise  
Dial, Betty Ann  
Dillman, Patricia  
Dingler, Shirley  
Dobbs, Joann

Tyler  
Brinkley, Ark.  
Flora, Ill.  
Fort Worth  
Menard

Donoho, Shirley  
Downard, Elizabeth Ruth  
Duke, Dorothy  
Dunlap, Doreen  
Dunn, Margaret

San Diego  
Bryan  
McKinney  
Houston  
Roxton

Dutton, Margaret  
Dyer, Peggy  
Dyerly, Marian  
Earle, Marjorie  
Easton, Betty

Nevada, Iowa  
Fort Worth  
Ardmore, Okla.  
Highlands  
Fort Worth

*... Class of '49*







## Sophomores . . .

Edmondson, Audrey Fort Worth  
Ellenberger, Sarah El Dorado, Ark.  
Elliott, Dorothy Brady  
Elliot, Earline Dalhart  
Erixon, Lois Bay City

Evans, Betty Jean Shreveport, La.  
Evans, Eileen Ardmore, Okla.  
Evans, Maxine Kermit  
Fant, Wanda Linden  
Felts, Wandaleen Honey Grove

Ferguson, Martha College Station  
Ferrell, Doris Justin  
Feuille, Florence Laredo  
Fifer, Betty Ann Tyler  
Foller, Vonnice Baird

Franke, Avis Kilgore  
Freeman, Betty Fort Worth  
Fry, Jasmine Denton  
Gammon, June Denton  
Gaskell, Betty Houston

Geiser, Phyllis Dallas  
George, Martha Corsicana  
Giesler, Lina Temple  
Gilbert, Betty Jo Dallas  
Gillispie, Alline Ennis

Gillespie, Mariana Dallas  
Gist, Mary Athens  
Goebel, Dorothy George West  
Goff, Joyce Kenedy  
Goldschmidt, Paula Mineral Wells

Gomez, Margot Houston  
Goodspeed, Clara Fort Worth  
Gordon, Evelyn Paducah  
Graff, Norma Lee Crescent, Okla.  
Graham, Ann Fort Worth

## ... Class of '49

Granberry, Margaret Linn Wichita Falls  
Grayson, Bunny Paris  
Green, Betty Lou Arkadelphia, Ark.  
Green, Normagene Little Rock, Ark.  
Green, Peggy Lorenzo

Greer, Dorothy Lockney  
Greve, Leedia Galveston  
Griffith, Carolyn Grand Cane, La.  
Griffith, Mary Lee Dallas  
Grissom, Patricia Shreveport, La.

Groves, Juanita Burkburnett  
Grubbs, Leonor Laredo  
Guenther, Alice Memphis, Tenn.  
Guernsey, Dorothy Ann Laredo  
Guinn, Mary Louise Graham

Gurney, Fern Cisco  
Guthrie, Mary Kathryn Fort Worth  
Gutierrez, Gloria Rio Grande City  
Haggard, Verna Lee Alvin  
Hajek, Madlyn Shiner

Hall, Betty Rowlett  
Hall, Caroline Ann Abilene  
Hall, Jacqueline Fort Worth  
Hall, Ruth Anne Orange  
Hallaran, Catherine Waco

Halsell, Agatha Sipe Springs  
Ham, Charlene Tulia  
Hamilton, Patti Memphis, Tenn.  
Hampton, Roberta Fort Worth  
Harbour, Jimmie Nell Nocona

Harkness, Hilda Texarkana  
Harlan, Mary Frances Graham  
Harrington, Mary Ann Navasota  
Harris, Jean Denton  
Harris, Joy Corpus Christi







Harris, Louise Greenway, Ark.  
Harris, Virginia Lee Golden City, Mo.  
Hartshorn, Ann Fort Worth  
Hathorn, Dorothy Temple  
Hauser, Nellie Louise Kerrville

Hawkins, Jane Brownsville  
Hawley, Joyce Houston  
Haynie, Billie Athens  
Helton, Dorothy Jean Berthoud, Colo.  
Hemphill, Jeannine Corpus Christi

Hendershot, Mozelle Harwood  
Henderson, Mary Beth Dallas  
Henry, La Verne Fort Worth  
Heywood, Blanche Fort Worth  
Hill, Ardeana Ruth Beaumont

Hiller, Teresa Victoria  
Hinojosa, Alicia Dallas  
Hindman, Nelda Jo Spur  
Hinton, Wanda Jean Rusk  
Hofmann, Betty Mason

Hofmeister, Diana Aransas Pass  
Holick, Marion College Station  
Hollis, Marjorie Kirbyville  
Horn, Alita Odem  
House, Nina Joe Denton

Howell, Jane Fort Worth  
Huddleston, Margaret Ft. Sam Houston  
Huddleston, Patricia Stanton  
Hudson, Peggy Vernon  
Huey, Mary Houston

Huff, Betty Jean Dallas  
Huff, Paula Brady  
Huffman, Kathryn Fort Worth  
Hughes, Bobby Center  
Hughes, Judy Childress

## Sophomores . . .

Hull, Idalou Hot Springs, Ark.  
Hull, Peggy Pittsburg  
Humberson, Wanda Faye Encinal  
Hunt, Elizabeth Ann Palestine  
Hurst, Billie Denton

Hurt, Beverly Houston  
Jackson, Dorothy Jean Fort Worth  
Jackson, Mary Jane Corpus Christi  
James, Norma Jean North Little Rock, Ark.  
Jenkins, Dorris Nell Rusk

Jennings, Patty Houston  
Jeter, Mary May Bonham  
Johns, Billie Denton  
Johnson, Joan Kay Laneville  
Johnson, Marion Fort Worth

Johnson, Mary Elizabeth Wilson, Okla.  
Johnson, Mary Osborn Bryan  
Jolly, Exie Wilson, Okla.  
Jones, Betty Ann Malvern, Ark.  
Jones, Patsy Jo Dallas

Joplin, Doris Jean Henderson  
Jordan, Helen Shreveport, La.  
Jund, Ruby Marlin  
Kaker, Irma Frances Bridgeport  
Keller, Betty Joe Red Oak

Kelly, Lucy Lee Foley, Fla.  
Kent, Barbara Ellen Dallas  
Kenyon, Billie Gainesville  
Kerby, Martha McKinney  
Kiel, Reva Rae Nocona

Kimbrough, Joan Dallas  
Kincaid, Katie Whitewright  
King, Frances Truman Scott, Ark.  
King, Sue San Marcos  
Kirkpatrick, Barbara Taylor

## ... Class of '49







## Sophomores . . .

Kleypas, Rosemarie Temple  
Kneese, Dorothy Fredericksburg  
Knoepfli, Ruth Comfort  
Knox, Ena Rey Krum  
Koons, Charlotte Fort Worth

Kropp, Kathryn Houston  
Krueger, Marilyn Houston  
Kruse, Shirley Pickett  
Lamer, Mary Alice Tulsa, Okla.  
Landry, Pauline Vidalia, La.

Lane, Helen Avery  
Langford, Geraldine Wellington  
Laursen, Lydia Louise Galveston  
Lawson, Betty Meridian  
LeRoy, Marion Little Rock, Ark.

Levy, Eugenia Great Neck, N. Y.  
Lewis, Nell Mount Calm  
Licata, Frances Galveston  
Lightfoot, Joy Childress  
Locke, Beverly Amarillo

Lockhart, Tassie Sabinal  
Locker, Linda Fort Worth  
Lomax, Mary Helen Big Spring  
Long, Geraldine Houston  
Longino, Jean Galveston

Lotief, Estelle Rotan  
Lowrie, Anna Lou Fort Worth  
Lowry, Bennie Galveston  
Lucas, Dorothy Carlsbad, N. M.  
Lucas, Margaret Houston

Ludewick, Nancy Tulsa, Okla.  
Lyon, Betty Kansas City, Mo.  
McBee, Bonnie Nell Pampa  
McCarthy, Patricia Camden, Ark.  
McCarty, Juanita Areedla

## ... Class of '49

McConnell, Joyce Jean Denton  
McCready, Joyce Houston  
McDermett, Betty Jo Abilene  
McDonald, Angelina Dallas  
McDonald, Janis Great Bend, Kan.

McDowell, Margaret Edna  
McGill, Mary Anne Dallas  
McGrew, Florene Rotan  
McGuire, Benny Lou Greenville  
McKean, Marilyn Alvin

McKeown, Nelda Orange  
McKinney, Martha San Antonio  
McKinney, Wanda Monahans  
McLaughlin, Alys Dallas  
McLaurin, Virginia Canton

McWhirter, Jo Ann Monahans  
Maddox, Carrie Lou Mexia  
Magbee, Betty Sue Little Rock, Ark.  
Malot, Gisele Paris, France  
Mansfield, Joan Sand Spring, Okla.

Martin, Lois Patsy Christoval  
Martin, Mary Nell Sulphur Springs  
Martin, Rose Anna Denton  
Matusevich, Lillian Fort Worth  
Maxwell, Cheryl Houston

Mays, Helen Mason  
Mazzagatti, Billie Rose Port Arthur  
Meador, Mary Willis  
Michels, Pat Dallas  
Middleton, Yvonne Center

Miller, Carmel Lee Dallas  
Miller, Jo Ann Tyler  
Miller, Mietzl Dallas  
Milliken, Alice Anna Burkburnett  
Moffett, Amy Dilley







Mooneyham, Jean Denton  
 Moore, Joan Robstown  
 Moore, June Grapevine  
 Morgan, Alice Eula Roswell, N. M.  
 Morrel, Bobbie Dallas

Morris, Beatrice Carrizozo, N. M.  
 Morris, Sue Tyler  
 Moss, Dorothy Memphis, Tenn.  
 Moss, Helen Dallas  
 Murray, Dorothy Waco

Nance, Barbara Dallas  
 Newman, Billye Helene Fort Worth  
 Newman, Ruth Houston  
 Nickels, Mary Brownwood  
 Nicoll, Marion El Paso

Niver, Patricia Fort Worth  
 Norris, Lesta Forney  
 Oakes, Phyllis Dallas  
 O'Byrne, Barbara Jacksonville  
 Odor, Paula Santa Fe, N. M.

O'Gara, Carolyn Fort Worth  
 O'Grady, Peggy Fort Worth  
 Ohrum, Courtney Dallas  
 Oliver, Wanda Garland  
 Orren, Margaret Ann Fort Worth

Overall, Helen Greenville  
 Ownby, Beverly Houston  
 Panos, Mary Camille Dallas  
 Parker, Ann Houston  
 Parker, Phyllis Ann Pampa

Parks, Patsy Manitou, Okla.  
 Parnell, Lura Love Jasper  
 Pate, Jeanne Dardanelle, Ark.  
 Patterson, Peggy Nocona  
 Paxson, Jean Pampa

## Sophomores . . .

Pearce, Betty Jo Carthage  
 Peck, Marie Fort Worth  
 Pecora, Mary Louise Beaumont  
 Peoples, Catherine Denise Forrest City, Ark.  
 Peschel, Marion Freeport

Peters, Patricia Houston  
 Peterson, Margaret Roanoke  
 Pettus, Patricia Yoakum  
 Phillips, Edna Raymondville  
 Pierce, Mary Justin

Pollard, Wilma Ruby Palestine  
 Pond, Frances Ann Wichita Falls  
 Pope, Mary Beth Breckenridge  
 Porter, Blennette Granbury  
 Powell, Elizabeth Germantown, Tenn.

Powell, Margaret Texarkana  
 Preston, Vencie De Leon  
 Prince, Charlie Orange  
 Proctor, Melba Waco  
 Pruitt, Barbara Argyle

Queen, Marcella Harlingen  
 Ragsdale, Mary Martha San Antonio  
 Ramon, Amelia Stratford  
 Ramsey, Dolley Dallas  
 Ramsey, Maple Tulia

Ramsey, Mary Jane Timpson  
 Randall, Ruth Dallas  
 Ranney, Mary Elizabeth San Antonio  
 Ransom, Elinor Houston  
 Rector, Jacqueline Spur

Reynolds, Wanda Memphis  
 Rice, Frances Aroline Houston  
 Rice, Frances Louise Dumas  
 Rice, Mattie Jo Odessa  
 Richards, Rose Ellen Gallup, N. M.

## ... Class of '49







## Sophomores . . .

Richeson, Mary Ann  
Riddle, Glenys Marie  
Ridings, Yvonne  
Rigby, Regene  
Roberts, Jean

Seymour  
Weatherford  
Waurika, Okla.  
Houston  
Olden

Robertson, Marjorie  
Robinson, Billie Jane  
Robinson, Charlotte  
Robinson, Gene  
Rodrique, Dorothy

Olney  
Post  
Temple  
De Leon  
Napoleonville

Rogers, Ann  
Rogers, Sharon  
Rook, Annie  
Ross, Geneva  
Routt, Joan Yvonne

Childress  
Menard  
Memphis, Tenn.  
Jefferson  
Dallas

Rust, Gloria  
Ruthven, Elaine  
Salazer, Sarah  
Scarmardo, Betty Lee  
Scavone, Mary Ellen

Fort Worth  
Longview  
Laredo  
Caldwell  
Galveston

Schrenkel, Jill  
Scott, June  
Schughan, Helen  
Seale, Mary Lois  
Seeley, Maureen

Van  
San Antonio  
Ardmore, Okla.  
Corsicana  
Houston

Sessions, Laura  
Shelton, Joella  
Shepherd, Mary Jo  
Shepherd, Pauline  
Shock, Beverly

Waxahachie  
Pampa  
Fort Worth  
Canadian  
Refugio

Shofner, Aimee  
Simpson, Flo Cille  
Sircy, Charlotte  
Slaton, Fredna  
Smallwood, Dovina

Memphis, Tenn.  
Dallas  
Petroia  
Dallas  
Memphis, Tenn.

## ... Class of '49

Smith, Alma Sue  
Smith, Blanche  
Smith, Georgia  
Smith, Lela Dell  
Smith, Margaret

San Marcos  
Graham  
Littlefield  
Houston  
Kirbyville

Smith, Martha Nell  
Smith, Rebecca  
Snider, Sue Evelyn  
Snow, Martha  
Sparks, June

Gainesville  
Denton  
Dallas  
Dallas  
Olney

Speaker, Barbara  
Spears, Mary Ann  
Spears, Mynelle  
Spilman, Sally  
Springer, Gladys

Conway, Ark.  
Houston  
Liberty  
Dallas  
Matador

Standley, Doris  
Stanley, Robbie  
St. Clair, Marilyn  
Stewart, Ernestine  
Steed, Martha

McKinney  
Brownwood  
Seymour  
Center  
Dallas

Stieler, Peggy Ann  
Stroud, Beverly  
Sulhvold, Joyce  
Sumner, Marjorie  
Talbert, Mary Sue

Fredericksburg  
Amarillo  
Kirkwood  
Tulsa, Okla.  
San Antonio

Taylor, Doris Marie  
Taylor, Jimmie Nell  
Terrell, Marie  
Thomas, Cherry Sue  
Thomas, Jean

Olney  
Uvalde  
Fort Worth  
Dallas  
Winfield, Kan.

Thompson, Betty Jane  
Tillman, Ann  
Toepfer, Lucille  
Tomlinson, Mary Elizabeth  
Townsend, Jeanette

Waxahachie  
Pine Bluff, Ark.  
Houston  
Fort Worth  
Gainesville







Tracy, Mary  
Triplett, Doris Lorraine  
True, Margaret  
Tucker, Beverly  
Tucker, Jean

San Juan  
Hillsboro  
Andrews  
Texas City  
Fort Worth

Turner, Colleen  
Turrentine, Jo Ann  
Tyre, Phyll  
Van Amburgh, Ann  
Vanisco, Dorothy

Newcastle  
Houston  
Milford  
Dallas  
Bryan

Vardaman, Pattie  
Varner, Margaret  
Walberg, Ann  
Waldauer, Celeste  
Wall, Carolyn

Carthage  
El Paso  
Paris  
Memphis, Tenn.  
Paris

Waller, Celia  
Ward, Jeannette  
Watson, Wilma  
Weatherall, Norma Jean  
Weber, Cecile

Haynesville, La.  
Seminole  
Denton  
Paducah  
Tyler

Wheeler, Joyce  
Wheeler, Mary Boone  
White, Jean  
White, Joan  
White, Mary Helen

Houston  
El Paso  
Dallas  
Jacksonville  
Shreveport, La.

White, Mary Louise  
White, Nancy  
White, Wanda  
Wiggins, Marian  
Wilcoxon, Harriet

Corsicana  
Grandfalls  
Wichita Falls  
Houston  
Galveston

Wilkins, Mary Ben  
Williams, Jo Ann  
Williams, Rose Fay  
Williamson, Rozelle  
Barfield, Barbara

Fort Worth  
Dallas  
Eden  
Denton  
Pryor

## Sophomores . . .

Wilson, Betty Kathleen  
Wilson, Frieda  
Wilson, Martha Jo

Bryan  
Davidson, Okla.  
Siloam Springs, Ark.  
Fort Worth  
Galveston

Winfree, Jane  
Winstead, Nanette  
Wolton, Peggy  
Woodard, Mary Jane  
Woodley, Helen

Beaumont  
Graham  
Bryan  
Palestine  
Paducah

Woodward, Julianne  
Wright, Patricia  
Wyatt, Carolyn Marie  
Yeager, Patricia  
Yopp, Mary Ann

Crawford  
Dallas  
Texas City  
Bryan  
Irving

Young, Freda  
Zitzke, Joyce

Conroe  
Galveston

## ... Class of '49





*Freshmen*







ROSE CHRISTOPHER, PRESIDENT . . . *Freshman Class*



### *Freshman*

#### CLASS OFFICERS

MINA SEIPEL . . . . . Vice-President  
 MARILYN MCCARTY . . . . . Secretary  
 JENNIE KRUDYS . . . . . Treasurer



## Freshmen . . .

Abernathy, Gene      Wichita Falls  
Ables, Gayle      El Paso  
Abraham, Joyce      Marshall  
Acker, Wanda Fae      Dialville  
Adams, Esther      Memphis, Tenn.

Adamson, Jane      Little Rock, Ark.  
Adcock, Helen      Sutherland Springs  
Akers, Mary Elizabeth      Hot Springs, Ark.  
Alexander, Janelle      Jefferson  
Alexander, Miriam      Houston

Allen, Amanda      Marshall  
Allen, Mary Kathryn      Whitesboro  
Allen, Mary Lynn      Miami  
Allen, Mona      Medina  
Allen, Pat      Toyah

Allison, Suzanne      De Queen, Ark.  
Almond, Bobbie      Brinkley, Ark.  
Almond, Fay      Brinkley, Ark.  
Ames, Phyllis      Putman  
Ammerman, Barbara      Del Rio

Anders, Myna Nell      Lamesa  
Anderson, Doris Sue      Houston  
Anderson, Lula      Beaumont  
Anderson, Martha Belle      Era  
Andrews, Connie      Houston

Angella, Betty Louise      Galveston  
Arhos, Phyllis      Bryan  
Arney, Florence      Marlin  
Athanas, Analee      Hot Springs, Ark.  
Atkins, Martha Ann      Hope, Ark.

Austin, Patricia      Fort Worth  
Avary, Pat      Seymour  
Averyt, Joy Bess      Jacksonville  
Aves, Laure      La Porte  
Aylor, Louise      Sweetwater



## ... Class of '50

Bailey, Mary Katherine      Dallas  
Baird, Virginia      San Antonio  
Baker, Annette      Dallas  
Baker, Betty Marie      Harlingen  
Balcar, Evelyn      Beaumont

Baldwin, Patricia      McAllen  
Bard, Jeanne      El Paso  
Barnes, Tommie Carol      Little Rock, Ark.  
Barragar, Barbetta      Denton  
Barrett, Caroline      Kelly Field

Barron, Mary Jo      San Antonio  
Barry, Maybeth      San Antonio  
Barton, Patty      Keyes, Okla.  
Bass, Nancy      Longview  
Bates, Frances      Garland

Bauer, Ruby      Paris  
Bayouth, Betty      Snyder  
Beall, Marjorie      Fort Smith, Ark.  
Beasley, Ann      Memphis, Tenn.  
Beaty, Nell      Carthage

Beck, Mary      Munday  
Bell, Carolyn      Dallas  
Bell, Maxine      Forrest City, Ark.  
Bell, Nancy      Dalhart  
Bello, Sylvia      Guayama, Puerto Rico

Bennett, Barbara      De Ridder, La.  
Bentley, Betty      Little Rock, Ark.  
Bernard, Barbara Jean      Clint  
Berryman, Sue      Blytheville, Ark.  
Bibby, Dora Jane      Colorado City

Bickley, Jeanette      Farmersville  
Bingham, Billie Jean      Jacksonville  
Bishop, Glenda      Galveston  
Black, Mary Lee      Memphis, Tenn.  
Blackman, Peggy      Stuttgart, Ark.





Blake, Christine New Orleans, La.  
 Blakesley, Natalie Dallas  
 Blanchard, Mary Frances Carlsbad, N. M.  
 Blankenship, Ann Big Spring  
 Blanton, Ann Bryan

Bledsoe, Marilyn Dallas  
 Bless, Willadean San Antonio  
 Blondeau, Joyce Bryan  
 Blowers, Patsy Seagoville  
 Blum, Henrietta Austin

Bokor, Caroline Mission  
 Bolin, Constance Plainview  
 Bond, Jeannine Wolfe City  
 Boswell, Margaret Dallas  
 Bow, Janet Cotton Plant, Ark.

Bowden, Mary Jean Mount Pleasant  
 Bowdoin, Waynette Dallas  
 Bowers, Merle El Paso  
 Bowlin, Rosemary Amarillo  
 Boyd, Dorothy Burkburnett

Boyd, Nancy Ann Pasadena  
 Boyd, Phyllis Corpus Christi  
 Bradford, Carolyn Arlington  
 Bradshaw, Marie Houston  
 Brady, Almarie Cameron

Bramley, Barbara Memphis, Tenn.  
 Bratsas, Dorothy El Dorado, Ark.  
 Bratsas, Patricia El Dorado, Ark.  
 Brenholtz, Joanna Denton  
 Brice, Madge Port Arthur

Brittain, Jean Waco  
 Brock, Carolyn Cameron  
 Brockway, Barbara Shreveport, La.  
 Brooking, Betty Dallas  
 Brookreson, Norma Jean Tuscola

*Freshmen . . .*



Browder, Vivian Weatherford  
 Brown, Betty Center  
 Brown, Charlotte Paducah  
 Brown, Jeanine Bryan  
 Brown, Laure Virginia Hamlin

Brown, Ruth Corsicana  
 Brueck, Dorothy Port Arthur  
 Brunt, Marilyn Houston  
 Bryan, Dorothy Beaumont  
 Buckmaster, Eileen Fort Worth

Buckner, Rowena Austin  
 Buffinton, Peggy Decatur  
 Buie, LaRuth Mertens  
 Bull, Laurie Metairie, La.  
 Bullard, Bobby Jo Dallas

Burcham, Ruby June Alpine  
 Burks, Billie Sue Blytheville, Ark.  
 Burnell, Sallie Marie Port Isabel  
 Burnett, Elizabeth Fort Worth  
 Burnham, Edna Sue Dallas

Burns, Betty Jo Fort Worth  
 Burtner, Patricia Fort Worth  
 Butler, Nancy Greenville  
 Butte, Katherine Nacogdoches  
 Busbee, Ann Houston

Cade, Mary Anna Rockwall  
 Cade, Thelma San Antonio  
 Cady, Jeannine Houston  
 Caldwell, Joan Waco  
 Calvert, Catherine Tyler

Campbell, Betty Lou San Antonio  
 Campbell, Elizabeth Orange  
 Canady, Vera Teague  
 Candler, Beverly Pampa  
 Cargile, Janie Mount Pleasant

*... Class of '50*



## Freshmen . . .

Carmichael, Marie	Eden
Carpenter, Marianne	Linden
Carraway, Anita	Little Rock, Ark.
Carter, Jane	Palestine
Carter, Lorraine	Denton

Carver, Milbrey June	San Antonio
Caskey, Janice	Quanah
Caswell, Mary Ann	Tyler
Cavender, Polly	Denton
Cayson, Marian Jeannine	Liberty

Chambers, Paula	Dallas
Champion, Shirley Jean	Brownsville
Chandler, Vivian LaNelle	Longview
Chassaniol, Elaine	Galveston
Chesser, Barbara	Roswell, N. M.

Choate, Essie	Harlingen
Christopher, Rose	Austin
Clark, Janis	Dallas
Clark, Yvonne	Alvin
Clapham, Flossy	Little Rock, Ark.

Classen, Esther	San Antonio
Clearwater, Charlotte	Kerrville
Clement, Patsy	Amherst
Clinding, Bobbie	Greenville
Coats, June	Abilene

Cocream, Shirley Ann	Poteet
Coffey, Betty Jo	Pampa
Coker, Betty	Talco
Coker, Joan	Dallas
Cole, Carolyn	Dallas

Cole, Flonnie	Canton
Coleman, Betty	Dallas
Collins, Druenna	Childress
Combs, Frances	El Paso
Conn, Patsy	Houston



## ... Class of '50

Conner, Barbara	Dallas
Cook, Carolyn	Sherman
Cooke, Norma Beth	Waxahachie
Cook, Roma	McNary
Cooper, Jo Anne	Port Arthur

Cooper, Marilyn	Amarillo
Copeland, Virginia	Wichita Falls
Copley, Pat	Dallas
Cornelius, Sharon	Midland
Cornett, Jo Ann	Dallas

Cornwell, Billye Clay	Italy
Cottingham, Jacqueline	Dickinson
Cotton, Mary	Childress
Cox, Myrta	Borger
Crabb, Mary Alberta	Greenville

Craddock, Dorothy	Denton
Crawford, Carolyn	Selman
Crawford, Jo	Granbury
Crawford, Lilaree	Palestine
Crews, Mazie Nell	Grapevine

Crippen, Barbara	Waco
Crocker, Joy Ann	Corpus Christi
Crouch, Mary	Fort Worth
Cryer, Marjorie	Dallas
Culbertson, Carolyn	Houston

Culbertson, Joyce	Hamlin
Currey, Geraldine	Freer
Dacus, Margaret	Easley, S. C.
Dalton, Betty Jean	Dallas
Dalton, Imogene	Gouldbusk

Daniel, Joan	Pecos
Daniels, Joan	Texarkana
Davenport, Yvonne	Alice
Davis, Doris	Houston
Davis, LaVerne	Whitesboro





Davis, Lucie El Dorado, Ark.  
 Davis, Pat Chico  
 Davis, Peggy Shreveport, La.  
 Deakins, Yvonne Longview  
 Dean, Jane Ann Jacksonville

Dean, Patsy Joyce San Antonio  
 De Bouy, Katie Lou Galveston  
 Denham, Pat Dallas  
 Denton, Doris Midland  
 Derr, Virginia Ellena Chillicothe

Derrington, Vanessa Denton  
 Devenport, Mary Lou Snyder  
 Dewoody, Virginia Dilley  
 Dickerson, Barbara Oklahoma City, Okla.  
 Dickson, Nylene Okmulgee, Okla.

Dickie, Betty Kate Gatesville  
 Dinn, Flo San Antonio  
 Dishman, Sarah Myrl Bryan  
 Dobbs, Juanita Joyce Dallas  
 Doles, Jane Shreveport, La.

Douglas, Lynnette Pecos  
 Dreyling, Blanche Houston  
 Drinkhaus, Willie Mae Galveston  
 Duggan, Jacqueline Olney  
 Dunn, Jeanne Palestine

Durant, Audrey Alvin  
 Dye, Alice Dallas  
 Dyer, Mary Kay El Reno  
 Eades, Lela Ann Jacksboro  
 Eaves, Ellen Dallas

Economou, Rula Georgia Galveston  
 Edmonds, Virginia Goodrich  
 Edwards, Lois Jean Comfort  
 Elliff, Justine Aransas Pass  
 Ellington, Polly Frost

*Freshmen . . .*



Elliott, Jean Earl Dallas  
 Ellis, Betty Jane Dallas  
 Ellis, Jean Stuttgart, Ark.  
 Emmett, Joy Pasadena  
 Enfield, Chloe Newark

Eoff, Jimmie La Rue Lamesa  
 Esslinger, Helen Granger  
 Esslinger, Patsy Cameron  
 Estes, Glenna Jean Batesville, Ark.  
 Estill, Virginia Mae Bryan

Everett, Barbara El Dorado, Ark.  
 Everts, Gracie Houston  
 Ewing, Edna Ann Galveston  
 Fausett, Barbara Fort Worth  
 Fauer, Jerrye Olney

Felder, Helen Aransas Pass  
 Ferrell, Pat Justin  
 Fertitta, Olivia Galveston  
 Fick, Doris Rosebud  
 Ficke, Mary Lou San Marcos

Field, Roberta Dallas  
 Figart, Margaret Tulsa, Okla.  
 Fineg, Arlene Odessa  
 Fisher, Jeanette Gallup, N.M.  
 Fleetwood, Ann Del Rio

Floyd, Marjorie Fort Worth  
 Foerster, Lillian Slaton  
 Followell, Hazel Millsap  
 Ford, Billie Dallas  
 Ford, Flora Dean San Augustine

Foreman, Nina Frances Denton  
 Forster, Gloria San Antonio  
 Forston, Jeannine Ennis  
 Foster, Marcia Okmulgee, Okla.  
 Fox, Ann Kaufman

*... Class of '50*



## Freshmen . . .

Frair, Wilma Jean  
Franceschi, Aida  
Franklin, Betty  
Franklin, Malvillee  
Frederickson, Joan

Celina  
Arroyo, Puerto Rico  
Dallas  
Overton  
Greensburg, Pa.

Freeland, Estella  
Freeman, Martha  
Frels, Willie Ann  
French, Betty Lynette  
Fulkerson, Drue

Baird  
Beeville  
Ganado  
Houston  
Fort Worth

Fults, Willie Gertrude  
Gage, Norma Jean  
Gammel, Mary  
Gannaway, Evelyn  
Gantz, Bunnie Sue

Alto  
Lamar, Mo.  
Decatur, Ill.  
Monroe, La.  
Texarkana, Ark.

Garanflo, Laura  
Garcia, Ella  
Garcia, Gilda  
Gardner, Harriet  
Gardner, Patricia

Hope, Ark.  
San Diego  
San Diego  
Ardmore, Okla.  
Houston

Gayler, Marie  
Gee, Beverly  
Gee, Wyoma  
Geren, Caroline  
Gerhard, Anna

Kress  
Dallas  
Dallas  
Fort Worth  
Palacios

Gideon, Dalpha  
Gillen, Beth  
Gilliam, Barbara  
Givens, Nelly  
Godfrey, Anita

Big Spring  
Granbury  
Bells  
Glen Rose  
Paducah

Gonzalez, Dora  
Gonzalez, Yolanda  
Goode, Emogene  
Goodstein, Ariene  
Goos, Dorothy

San Diego  
Hidalgo  
Wilson, Okla.  
Casper, Wyo.  
Gainesville



## ... Class of '50

Gould, Eugenia  
Graham, Fonda  
Graham, Jo Ann  
Granberry, Annette  
Graskamp, Ione

Dallas  
San Benito  
Denton  
Douglassville  
McAllen

Gratz, Antoinette  
Gravelle, Joan  
Gray, Dorothy  
Gray, Jan  
Gray, Shirley Ann

Dallas  
Fort Worth  
Mission  
Minden, La.  
Dallas

Green, Betsy Ann  
Green, Bobby Lois  
Green, Margaret  
Green, Nelwyn  
Gregg, Alice Kathryn

Monroe, La.  
Aransas Pass  
Dallas  
Paxton  
San Saba

Gregory, Caroline  
Griffin, Fredene  
Griffin, Gloria  
Grigsby, Janet  
Grigsby, Nancy

Pine Bluff, Ark.  
La Verne, Calif.  
McKinney  
Palestine  
Elkhart

Groening, Anna Jo  
Gross, Elizabeth  
Groves, Helen  
Gruner, Doris Nell  
Guerrero, Berta

Denton  
Galveston  
Petroia  
Little Rock, Ark.  
Fort Worth

Gunnels, Evelyn Wardene  
Hagar, Elizabeth Jane  
Hale, Mary Beth  
Hallam, Carrie  
Hallaran, Jacqueline

Dumas  
San Benito  
McAlester, Okla.  
San Antonio  
Waco

Halley, Mary Virginia  
Hamilton, Betty  
Hamilton, Earlene  
Hamilton, Luella  
Hamilton, Sue

Shreveport, La.  
Murfreesboro, Tenn.  
Kansas City, Mo.  
Shawnee, Okla.  
Wichita Falls





Hamilton, Wynoma  
Hampton, Rosemary  
Hanavan, Ruby  
Handley, Jean  
Hanson, Peggy

Plainview  
Dickinson  
Graham  
Leonard  
Little Rock, Ark.

Harber, Billie Joyce  
Harbuck, Pat  
Hardage, Maydean  
Hardy, Inez  
Harper, Barbara

Sweetwater  
Monroe, La.  
Vernon  
Tyler  
Dallas

Harrell, LaVerne  
Harris, Jo Nell  
Harrison, Jean  
Hass, Dorothy  
Hastings, Sally

Smithville  
Henderson  
Searcy, Ark.  
Kansas City, Mo.  
Forest Hills, N.Y.

Hatcher, Marybeth  
Hauser, Doris Ann  
Hauser, Nellie  
Havekost, Patsy  
Hays, Suzanne

Dallas  
Denison  
Kerrville  
Groesbeck  
Dallas

Hayter, Minnette  
Hazelip, Janie Lee  
Heard, Helen Ore  
Heath, Marguerite  
Henderson, Virginia

Greenville  
Pine Bluff, Ark.  
Naples  
Fort Worth  
Colorado City

Hendley, Elaine  
Hendrick, Gene  
Hennigan, Genevieve  
Henry, Mary Anne  
Herbert, Patricia

Denton  
Alto  
Wilson, Okla.  
Pine Bluff, Ark.  
Fort Worth

Herrera, Maria Romana  
Herrin, Bobbie Jo  
Herring, Eloise  
Herron, Earlene  
Hersey, Joyce

Saltillo  
Italy  
Perrin  
McKinney  
Galveston

*Freshmen . . .*



Hestand, Margie  
Hester, Dorothy  
Hester, Lindy  
Hickman, Jean  
Hicks, Mimi

Sherman  
Denton  
Kingfisher, Okla.  
Starkville  
Fort Worth

Hill, Adele  
Hill, Betty Lu  
Hill, Beverly Joy  
Hill, Mary Anne  
Hines, Betty Jean

Ganado  
Headon, Pa.  
Fort Worth  
Iowa Park  
Fort Worth

Hines, Joan  
Hines, Marianne  
Hinnant, Mary Elizabeth  
Hoke, Alta Eulice  
Holder, Cynthia

Port Arthur  
Gilmer  
Atoka, Okla.  
Conroe  
El Paso

Holderness, Velma  
Holekamp, Jeannette  
Hollaway, Vinnie Maleta  
Holt, Colleen  
Hood, Edwina

Shreveport, La.  
Comfort  
Seagoville  
Texhoma, Okla.  
Midland

Hope, Martha Rush  
Horton, Kay  
Howard, Ann  
Howell, Edan  
Hoyak, Patsy

Marshall  
Carlsbad, N. M.  
Frostburg, Md.  
Okmulgee, Okla.  
Bryan

Hubbard, Helen  
Hudnall, Ida Margaret  
Hudson, Doxie  
Huifhines, Jewel  
Huffman, Dixie

Kansas City, Mo.  
Rhome  
Falfurrias  
Denton  
Fort Worth

Hughes, Jane Elizabeth  
Humbard, Mary  
Hummer, Marjorie  
Hunt, Barbara Lea  
Hutson, La Verne

College Station  
Toyah  
Cooker  
San Antonio  
Longview

*... Class of '50*



## Freshmen . . .

Istook, Edna Maria Fort Worth  
Ivy, Wilma Deane Whiteland  
Jackson, Margaret Beaumont  
Jagoe, Betty El Paso  
Jenkins, Betty Dallas

Jenkins, Patsy Mount Pleasant  
Johnson, Billie Corinne Texarkana, Ark.  
Johnson, Brownie San Angelo  
Johnson, Frances Sulphur Springs  
Johnson, Georgia Faye Weatherford

Johnston, Jean New Boston  
Johnston, Margaret Seattle, Wash.  
Johnston, Marianne Fort Hancock  
Jones, Anne Greenville  
Jones, Beth Wichita Falls

Jones, Betty Jean Itasca  
Jones, Joyce Truscott  
Jones, Helen Virginia Hot Springs, N. M.  
Jones, Louise College Station  
Jones, Norma Lou South Camp Hood

Jones, Patricia Kaufman  
Jones, Reba Joinerville  
Josefe, Olga Genoa, Italy  
Juul, Nancy Austin  
Junemann, Rose Adele Le Marque

Kaker, Imogene Eunice, N. M.  
Kanehl, Sue Lawrence, Kan.  
Karr, Helen Earle, Ark.  
Kaufman, Rae Ann Aransas Pass  
Keefe, Louise Victoria

Kelley, Joyce Dallas  
Kelly, Jeanne Dallas  
Kelly, Nelda Lott  
Kelm, LaVert Eden  
Kern, Emma Lou Wellington, Kan.



## ... Class of '50

Kilgore, Patricia Childress  
Killen, Norma Jean Marceline, Mo.  
Kimball, Nell Palacios  
Kimball, Rachel Groesbeck  
King, Pat Sweetwater

King, Peggy Jane Borger  
King, Rebecca Little Rock, Ark.  
King, Sammy Liberal, Kan.  
Kinman, Anne Dallas  
Kirby, Laura Ann Denton

Kirkland, Virginia Pine Bluff, Ark.  
Kirkpatrick, Virginia Ann La Marque  
Kittley, Helen Rule  
Kimitchek, Pat San Antonio  
Knight, Mary Joyce Denton

Knowland, Rose Ann Shawnee, Okla.  
Koepke, Emma Joy Corpus Christi  
Koerth, Dorothy Beasley  
Koliba, Kathryn Columbus  
Konczak, June Clyde

Koontz, Rosalia Bryan  
Korenek, Dorothy Marie Edna  
Kovich, Agnes Galveston  
Krudys, Jennie Wallington, N. J.  
Kuse, Lena Mae Corpus Christi

Kuykendall, Virginia Little Rock, Ark.  
Laigle, Carolyn Iowa Colony  
Lambert, June De Ridder, La.  
Landers, Hilda Ellen Marion, La.  
Landers, Mary Strawn

Langford, Betty Fort Worth  
Langford, Lena Beth Van Alstyne  
Langley, Jean Del Rio  
Lanham, Virginia Independence, Mo.  
Laperouse, Wynnell Sugar Land





Lapham, Joy  
Laros, Eleni  
Laskowich, Helen  
Lawler, Margaret  
Lawrence, Ann

McAllen  
Galveston  
Little Ferry, N. J.  
New Orleans, La.  
Comanche

Lawther, Ellen  
Leake, Mary  
Lease, Marcella  
Le Baron, Suzie  
Ledbetter, Peggy

Coppell  
Princeton  
Dallas  
Fort Worth  
McLean

Lee, Beatrice  
Lee, Martha Jane  
Leeper, Ardyth Shan  
Le Rosen, Jane  
Lester, Dorothy

Wilson, Okla.  
Wiergate  
Tahoka  
Greenville  
Linden

Lester, Frances Jo  
Le Suer, Elizabeth  
Leverett, Jo Marie  
Levy, Frances  
Lewis, Frances

Louisville  
Lawrence, Kan.  
Dallas  
Killeen  
Hope, Ark.

Lewis, Jacqueline  
Lewis, Margaret Sue  
Lightsey, Dorothy  
Ligon, Rosemary  
Lindsey, Joyce

Bay City  
Denison  
Waxahachie  
Rosebud  
Dallas

Lipscomb, Cecile  
Lipscomb, Kathleen  
Litaker, Gwendolyn  
Little, Martha Agnes  
Little, Martha Ann

El Paso  
Houston  
Montgomery, Ala.  
Memphis, Tenn.  
College Station

Littlepage, Elda Jean  
Lively, Gloria  
Lochrie, Maydelle  
Long, Betty Lou  
Long, Mary Lou

Snyder  
Slaton  
Hurlingen  
Butler, Mo.  
Goldthwaithe

*Freshmen . . .*



Lott, Patsy  
Louissena, Mary Gratianna  
Love, Shirley  
Loven, Nellie Sue  
Lowe, Bettie

Dallas  
Roswell, N. M.  
Lake Dallas  
Clyde  
Memphis, Tenn.

Luques, Helen Pauline  
Lyle, Justa Beth  
Lynch, Kathryn  
Lynch, Marion  
Macariadou, Eli

Wichita Falls  
Jefferson  
Dallas  
Dallas  
Athens, Greece

Mack, Dorothy  
Maddox, Laure Dell  
Magee, Lois  
Mahan, Madalyn  
Malot, Gisele

Springhill, La.  
Alice  
Houston  
Hearne  
Paris, France

Mangham, Eileen  
Maresh, Doris  
Maresh, Gladys  
Marti, Jean Ann  
Martin, Billie Jo

Carthage  
Smithville  
Smithville  
Fort Worth  
Gilmer

Martinez, Oralia  
Mast, Patricia  
Matheny, Romona  
Mathews, Lila  
Matthews, Jean

Rio Grande City  
Laredo  
Pampa  
San Augustine  
Hubbard

Maxwell, Cheryl Rose  
Mayes, Jennie Sue  
McAlpine, Delia  
McCartney, Julia  
McCarty, Francille

Houston  
Memphis, Tenn.  
Pasadena  
Memphis, Tenn.  
Electra

McCarty, Marilyn  
McChristal, Bobbie  
McClain, Martha  
McClung, Julia  
McCoy, Nina

Wichita Falls  
Brady  
Breckenridge  
Ankus  
Gainesville

*... Class of '50*



## Freshmen . . .

McDaniel, Janis Little Rock, Ark.  
 McDonald, Nora Jane Millsap  
 McDowell, Zanita Longview  
 McGee, Marilyn Alba  
 McGill, Marilyn Jean Stuttgart, Ark.

McGlothlin, Joy Dallas  
 McGregor, Barbara Brinkley, Ark.  
 McKeon, Evelyn Fort Worth  
 McKinney, Joyce Clovis, N. M.  
 McKinney, Jackie Hot Springs, N. M.

McKinney, Leah Mexia  
 McKinney, Lois Ann El Paso  
 McMahon, Patricia Abilene  
 McManus, Norma Jean Hot Springs, Ark.  
 McMillin, Mary Anna Hico

McMurray, Mary Elizabeth Camilla  
 McNally, Constance Galveston  
 Meador, Freida Jo Paducah  
 Melton, Vera Lu Hot Springs, Ark.  
 Menger, Lottie Corpus Christi

Meredith, June Memphis  
 Merrill, Diane Little Rock, Ark.  
 Merritt, Dana Colorado City  
 Mhoon, Odine Bonham  
 Miether, Elsie Lee Sherman

Miller, Charlotte Ballinger  
 Miller, Jimmie De Leon  
 Millican, Helen San Saba  
 Milliorn, Bobbie Gladewater  
 Mills, Wanda Snyder

Millsap, Myra Fort Smith, Ark.  
 Mitchell, Margie Fort Worth  
 Mitchell, Susie Mae Houston  
 Moeller, Alice San Marcus  
 Molen, Pattilou Greenville



## ... Class of '50

Moll, Dorothy Dallas  
 Moll, Kitty Dallas  
 Monds, Betty Lou Bonham  
 Montgomery, Jeanne Iraan  
 Moore, Anne Ironton

Moore, Delarene Austin  
 Moore, Doris Ann Dallas  
 Moore, Genevieve Dallas  
 Moore, Mary Lou Fort Smith, Ark.  
 Moore, Patsy Ann Harlingen

Moore, Rosemary Houston  
 Morgan, Carol Camden, Ark.  
 Morgan, Diann Naples  
 Morgan, Doris Denton  
 Morgan, Freddie Enid, Okla.

Morris, Betty San Antonio  
 Morphez, Marilyn Stuttgart, Ark.  
 Moseley, Joanna Fort Worth  
 Moses, Carolyn Houston  
 Mounon, Mary Shreveport, La.

Muehlenweg, Sally Ann Dallas  
 Mulkey, Rhoda Plainview  
 Munden, Dorothy Dallas  
 Myatt, Mary Pampa  
 Myers, Gertrude Ennis

Nagle, Patricia Ann Fort Worth  
 Nail, Eula Frances Paradise  
 Nash, Dorothy Nell Jacksboro  
 Neale, Mary Scott Henrietta  
 Neely, Peggy Ann Justin

Nelson, Quebell Pampa  
 Nerren, Gwendolyn Lufkin  
 Newbern, Nancy Memphis, Tenn.  
 Newbill, Mickie Athens  
 Newman, Betty Denton





Newsome, Virginia  
Newton, Doris  
Newton, Imogene  
Nichols, Joyce  
Nickels, Nell Marie

Clarendon  
Fort Worth  
Cross Cut  
Burkburnett  
Hot Springs, Ark.

Niggle, Jean  
Nolen, Betsy  
Norris, Jeannette  
Norris, Kathrynelle  
Norris, Nannette

Can Can  
Wichita Falls  
Plain Dealing, La.  
Highlands  
Orange

Norton, Geraldine  
Norton, Marion  
Nowell, Yvonne  
Nylander, Virginia  
Oakes, Helen

Dallas  
Bryan  
Quanah  
Tucumcari, N. M.  
Sapula, Okla.

O'Brien, Helen  
Ogilvy, Bertha  
Oliver, Laure  
O'Neil, Mary Helen  
Orrell, Colleen

Houston  
Odessa  
Roswell, N. M.  
Fort Worth  
Dallas

Osborn, Norma  
Ousley, Linda Jean  
Owen, Patricia  
Owens, Clair  
Palmer, Mary Ann

Muleshoe  
Dickens  
Pine Bluff, Ark.  
Pine Bluff, Ark.  
Fairfuries

Parker, Alice Ann  
Parks, Patsy Faye  
Pate, Billy Ruth  
Pate, Nelda  
Pattie, Ilene

Linden  
Manitou, Okla.  
Slaton  
Alvin  
Fort Worth

Peabody, Mary  
Pearce, Estelle  
Pearce, Joyce  
Pearson, Malvenne  
Pedigo, Dorothy

Galveston  
Marlin  
Richland Springs  
Weatherford  
Galveston

*Freshmen . . .*



Peevy, Patricia Aline  
Peine, Harriet  
Pena, Modesta  
Pennington, Janice  
Penny, Helen

Dallas  
Houston  
San Diego  
Dardanelle, Ark.  
Flat

Perdue, Ilda  
Perkins, Clintia  
Peters, Dorothy  
Peterson, Anne  
Pettit, Maudrel Jean

Mart  
Kilgore  
Edna  
Roswell, N. M.  
Bloomburg

Pevehouse, Betty  
Phelps, Nellie Ruth  
Pierson, Sybil  
Pintsch, Joyce Dawn  
Pittman, Ramona

Smithfield  
Weatherfield  
Pampa  
Beaumont  
Denton

Pollard, Judith Carolyn  
Pope, Marie  
Pottinger, Bettye Lew  
Powell, Elizabeth  
Powledge, Ann

Lake Dallas  
Teague  
Lott  
Gumantown, Tenn.  
Ardmore, Okla.

Prado, Petronila  
Pratt, Joyce  
Pratt, Mary Lou  
Presten, Marilyn  
Preston, Gean

Galveston  
Pampa  
Rosser  
Dallas  
Lockney

Prichard, Martha  
Primrose, Oline  
Proctor, Jeannine  
Radebaugh, Jean  
Rafferty, Johna

Monroe, La.  
Jasper  
Wichita Falls  
Denison  
Gruver

Ragan, Earline  
Raleigh, Rheta  
Randals, Dale  
Rankin, Betty  
Ranney, Mary Elizabeth

Perryton  
De Kalb  
Hico  
Perrin  
San Antonio

*... Class of '50*



## Freshmen . . .

Ray, Colette Mount Pleasant  
Rea, Jo Ann Dallas  
Read, Laure Baton Rouge, La.  
Reader, Jane San Angelo  
Ratliffe, Carol Minden, La.

Reed, Barbara Houston  
Reed, Bonnie Poteet  
Reed, Kathleen Olney  
Reed, Reba Graham  
Reid, Angie Jane Dallas

Reid, Doris Waco  
Rentzel, Kathryn Houston  
Reynolds, June Dallas  
Richards, Mary Jane Wellington, Kan.  
Richardson, Jane New Orleans, La.

Richardson, Peggy Fort Worth  
Richerson, Marjorie Roswell, N. M.  
Riddle, Barbara Abilene  
Riek, Jean Clyde Dallas  
Robb, Elizabeth Ann Houston

Roberts, Doris Jean Wichita Falls  
Roberts, Nancy Rotan  
Robertson, Ruth Ann San Antonio  
Robins, Bobbie Dallas  
Robinson, Mary Ann Dallas

Robinson, Peggy Jean Bartlett  
Roe, Mary Eva Anton  
Roepka, Gloria Jean Tulsa  
Rogers, Beth Kemp  
Rogers, Hazel Jonel Galena Park

Rogers, Wanda Ann Fort Smith, Ark.  
Roll, Willie Marie Port Arthur  
Ronhovde, Patsy Mineral Wells  
Rosenbloth, Valerie Fort Worth  
Ross, Betty Edinburg



## ... Class of '50

Ross, Paula Mae Center  
Routt, Sammie Louise Dallas  
Rowden, Mary Elizabeth Stanton  
Rue, Jean Brownwood  
Rust, Eloise Chapin

Ryser, Charlotte Cleburne  
Sager, Patsy Monroe, La.  
Sammons, Patricia Fort Worth  
Sanders, Laure Lee Buffalo  
Sauer, Lee Brownsville

Saunders, Billye Big Spring  
Savage, Drucilla Roswell, N. M.  
Schabat, Pat Oak Ridge, Tenn.  
Schafer, Helen Menard  
Schmeltz, Doris Houston

Schott, Leslie Maurine Greenville  
Schreiner, Joyce Carlsbad, N. M.  
Schroeder, Laure Mart  
Schumann, Mary Nell Dallas  
Scofield, Sue College Station

Scriber, Gloria Beatrice Corpus Christi  
Seipel, Mina Fort Worth  
Settle, Betty Jean Denton  
Sewell, Betty Irene Dallas  
Shannon, Leslie Denton

Shaw, Ann Belton  
Shaw, Johnnie Breckenridge  
Shay, Caroline Mont Belvieu  
Shearin, Mary Jane Van Alstyne  
Shelton, Lillian Marlin

Sheppard, Peggy Frost  
Shireman, Judy La Porte  
Shoemaker, Shirley Ann Waxahachie  
Shure, Frances Oklahoma City, Okla.  
Sigler, Pat Orange





Simon, Phylis  
Simpson, Flo Cille  
Singleton, Elizabeth  
Skelton, Lynn  
Skidmore, Mary

Dimmitt  
Dallas  
Shreveport, La.  
Cameron  
Denton

Skripka, Erma Jean  
Sloan, Earlene  
Slusher, Vera  
Smart, Da Lee  
Smith, Betty Iris

Rosenberg  
Aransas Pass  
Tucumcari, N. M.  
Marshall  
Sweetwater

Smith, Betty Joyce  
Smith, Doris  
Smith, Doris Marie  
Smith, Dorothy Jean  
Smith, Ima Dean

Dallas  
Portales, N. M.  
Sabinal  
Corsicana  
Memphis

Smith, Jewel Dean  
Smith, Kay  
Smith, Mary Margaret

Refugio  
Fort Worth  
Forrest City, Ark.  
Eastland  
Farmer City, Ill.

Smith, Patsy  
Smith, Shirley  
Smith, Shirley June  
Smith, Winifred Louise  
Sneed, Linda

Fordyce, Ark.  
Center  
Douglas, Ariz.  
Marshall  
Refugio

Sneed, Betty Zie  
Solomon, Ruth Jean  
Somerville, Laure  
Sooter, Betty  
Sorensen, Marilyn

Dallas  
Waco  
Memphis, Tenn.  
Fort Worth  
Galveston

Sorrell, Ruth  
Soward, Theda  
Spann, Janie  
Spear, Nancy  
Spearman, Doris Lee

San Antonio  
Clarksville  
Munday  
Shreveport, La.  
Ardmore, Okla.

*Freshmen . . .*

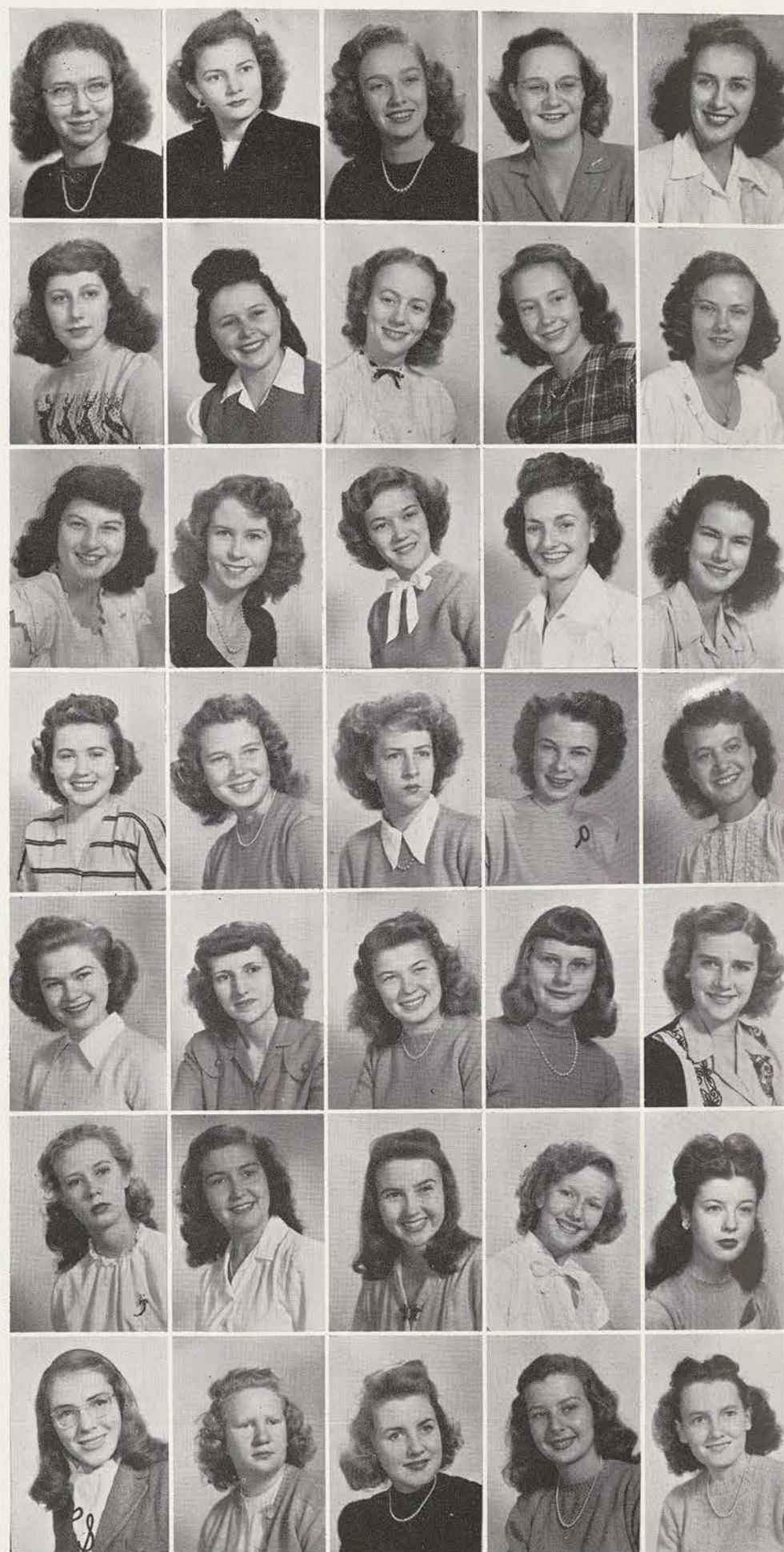

Spearman, Dorothy Nell  
Spears, Betty  
Spears, Billie Ruth  
Spoon, Patricia Ann  
Springer, Betty

Ardmore Okla.  
Greenville  
San Angelo  
Sherman  
Houston

Staerker, Margaret  
Stanford, Flo  
Staha, Geraldine  
Stahl, Bobbie  
Standefor, Mary Rose

Edna  
Brownfield  
Big Spring  
Loraine  
Memphis, Tenn.

Stanley, Martha  
Stephens, Betty Ruth  
Sterling, Carrie  
Stevens, Edna Glynn  
Stewart, Ann

Sulphur Springs  
Fort Worth  
Van Alstyne  
Mount Pleasant  
Weatherford

Stoker, Martha  
Stone, Doris  
Stone, Joan  
Stonecipher, Viva Jean  
Stovall, Maribeth

Dallas  
Bonham  
Dallas  
Wirt, Okla.  
Edna

Straiton, Barbara  
Stratton, Frances  
Street, Mary Ruth  
Stringer, Mary Dawn  
Swearengen, Virginia

Fort Worth  
Dallas  
Dallas  
Killeen  
Blytheville

Sweatt, Frances Elaine  
Taaffe, Mary Jane  
Taite, Blanche  
Tasker, Carol  
Taylor, Bessylea

Waxahachie  
Foreman, Ark.  
Joinerville  
Waco  
Galveston

Taylor, Mary Ruth  
Taylor, Virginia Ruth  
Taylor, Wanda  
Teague, Mary  
Temple, Jamesene

North Little Rock, Ark.  
Electra  
Oklahoma City, Okla.  
Texarkana  
Dallas

*... Class of '50*



## Freshmen . . .

Terry, June Joinerville  
Terry, Lady Alpine  
Thomas, Barbara Fort Worth  
Thomas, Doris Jean Livingston  
Thomas, Joy Ann Dallas

Thomas, Ruth Kansas City, Mo.  
Thomason, Martha Gene Shreveport, La.  
Thompson, Mary Ann Waller  
Thompson, Rose Marie Marshall  
Thorman, Faye Okmulgee, Okla.

Timmermann, Joyce Seguin  
Tipton, Sarah Millington  
Tobias, Catherine Bryan  
Tobias, Peggy Jo Wheelock  
Todd, Alice Little Rock, Ark.

Toland, Mary Jane El Campo  
Tollett, Mary Nell Berclair  
Treadaway, Mary Jane Abilene  
Triplett, Doris Hillsboro  
Tulley, Jean Raywood

Turman, Mary Louise Corpus Christi  
Turner, Frances Lee Hot Springs, Ark.  
Turner, Margaret Lou Daingerfield  
Tyson, Betty Fort Worth  
Vaden, Mary Eleanor San Antonio

Vaden, Mary Louise Dallas  
Van Geem, Vanetta Eastland  
Vauthier, Elaine Hitchcock  
Vaughn, Johnnie Houston  
Vaughn, Mary Wood Dallas

Vaughn, Nelda El Reno, Okla.  
Volkmann, La Verne Menard  
Waddell, Betty Hempstead  
Wagner, Leona Lucille Mertson  
Waldrop, Catherine Henderson



## ... Class of '50

Walker, Ann Sanger  
Walker, Betty Cleburne  
Walker, Betty Jo Bangs  
Walker, Olene Knox City  
Walker, Ruby Mae Smithville

Walker, Nancy Lamesa  
Wallace, Jeannine Gilmer  
Walling, Gippie Temple  
Walsh, Jane San Antonio  
Walton, Edith Cameron

Walvoord, Dorothy Denton  
Warburton, Shirley Jean Freer  
Ward, Pat Sanger  
Warren, Betty Sue Longview  
Warren, Ramona Honey Grove

Warrington, Martha Frankston  
Waters, Hazel Cleburne  
Waters, Marian Jean Starkville, Miss.  
Watkins, Katheryn Dallas  
Watkins, Theresa Palestine

Wattles, Leta May Hot Springs, Ark.  
Watson, Mary Ann Henrietta  
Watson, Nellie Rio Grande City  
Wear, Luan Big Spring  
Webb, Norma Jean Overton

Weedmen, Anne Blytheville, Ark.  
Weise, Betty Menard  
Welborn, Geraldine McKinney  
Wertheimer, Betty Dallas  
Whatley, Rita Beth Denton

White, Bessie Jeanne Dallas  
White, Jane Dallas  
White, Jane Laredo  
White, Joanne Port Arthur  
White, Kateva Fort Worth





## Freshmen . . .

Whited, Mary Helen Lamesa  
Whitsitt, Jeannette San Angelo  
Whitson, Billie Jean Dallas  
Whittenburg, Anna Ruth Breckenridge  
Wilcoxon, Margaret Galveston

Wilson, Mary Louise Fort Worth  
Wildman, Nora Fort Worth  
Wilke, Mary Frances Lubbock  
Wilkerson, Barbara Searcy, Ark.  
Williams, Alia Faye Matagorda

Williams, Gloria Lampasas  
Williams, Ilene Ruth Wellington  
Williams, Mary Evelyn Wichita Falls  
Williams, Reba Beckville  
Williford, Sue Marlin

Willis, Elsie Janet Sweetwater  
Willis, Margaret Abilene  
Willows, Jerry Priscilla Dallas  
Wilson, Dorothy Nell Stratford  
Wilson, Jean Ann Hosston, La.

Windisch, Juline Smithville  
Windle, Bonnie Athens  
Wingo, Betty Lockney  
Winkelman, Doris Irene New Braunfels  
Winnick, Joan Fort Worth

Wise, Nancy Thornton, Ark.  
Wolfe, Patsy Greenville  
Wolff, Dorothy Haynesville, La.  
Wommack, Gwen Linden  
Wood, Emily Crockett

Woodcock, Nina Sue Orange  
Woodward, Gloria Plainview  
Woolsey, Bettye Austin  
Wrest, Charline San Antonio  
Wright, Norma Jean Pawhuska, Okla.



## ... Class of '50

Wunderlich, Dorothy Spring  
Wyche, Dottie Beaumont  
Yates, Frederick Dallas  
Yeager, Shirley Bryan  
York, Dorothy Ann Corpus Christi

Zamora, Estela Laredo  
Zuckerman, Norma El Paso





## Students Entering

Allen, Rheda; I Dallas  
 Bannon, Pat; I Teague  
 Barney, Eugenia; I Palmira, Columbia  
 Bergman, Hazel; III Fort Worth  
 Boone, Betty Jo; I El Paso

Brown, Marjorie; I Dallas  
 Brumelow, Jo Evelyn; II Needville  
 Cecil, Pauline Mina; II Raymondville  
 Cervante, Julia; I Brady  
 Chambers, Mary Joyce; I Everman

Chesney, Jeanne Campbell; I  
 Baltimore, Md.  
 Cirfuentes, Raquel; I Columbia, S. A.  
 Callas, Pauline; I Houston  
 Condon, Margaret; I Houston  
 Conlye, Mrs. Joy; III New York, N. Y.

Craver, Jane; I Houston  
 Crevier, Yvette; I Quebec, Canada  
 Curtis, Susan Gay; I Dallas  
 Daniel, Beatrice; I Corsicana  
 Durham, Peggy; I Dallas

Feuille, Annie Rooney; I Galveston  
 Fields, Betty; I Fulton, Ky.  
 Fitzgerald, Earleene; III Dublin  
 Forgy, Maurine; IV McAllen  
 French, Dorothy; I Dallas

Gonzales, Josefine; I Laredo  
 Greene, Marguerite; II Alexandria, La.  
 Grenko, Junile; II Albuquerque, N. M.  
 Hamill, Marilyn; I Graham  
 Hart, Margaret; III Longview

Hewlett, Jo; III Shawnee, Okla.  
 Irine, Jeannine; I Dallas  
 Jones, Frances Margie; III

Jones, Jane Ruth; I Artesia, N. M.  
 King, Suanne; I Memphis  
 Dallas

## at Mid-Term

Kitchell, Elizabeth; III Anson  
 La Selle, Dorothy; I Beatrice, Nebr.  
 Law, Martha Jane; I Waco  
 Loper, Pat; I Beatrice, Nebr.  
 Lowe, Vira Jean; I Hockley

Miller, Jenny; I Lovington, N. M.  
 Miller, Rhoda; I Lovington, N. M.  
 Minatra, Betty; II San Angelo  
 Molina, Laura; III  
 Sonturce, Puerto Rico  
 Montgomery, Anne; III Dallas

Newman, Mary Ann; II Fort Worth  
 Oliver, Edna Lou; II Wichita Falls  
 Perdue, Bobby; III Mart  
 Perez, Janie; I Melvin  
 Porter, Mary; III Sherman

Rice, Helen; I Los Angeles, Calif.  
 Riddlehoover, Tina; I Fort Worth  
 Rogers, Dottie Sue; I Houston  
 Scott, Betty; I Helena, Ark.  
 Seyler, Yvonne; IV Wichita Falls

Simpson, Katherine; I Dallas  
 Skinner, Juanita; IV Houston  
 Smith, Margaret Ann; I Austin  
 Smullen, Mary Virginia; I Fort Worth  
 Stanley, Betty Jane; II Corbin, Ky.  
 Thomas, Rhea; II Teague

Waites, Mary Lillian; III  
 Warren, Okla.  
 Weaver, Jacque; I Detroit, Mich.  
 Uhlik, Maxine; I Canoga Park, Calif.  
 Zachary, Vonette; I Cameta







# PERSONALITIES



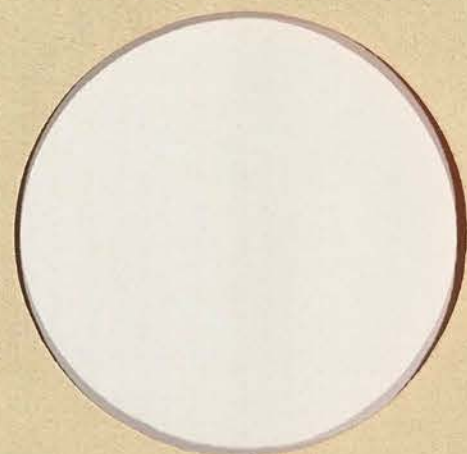

PERSONALITIES





*Senior Beauty  
Nominees*

MARJORIE HELBACH



EVELYN  
RUST



JEAN SWINT



ALICE BARRETT...SENIOR BEAUTY



*Junior Beauty*  
*Nominees*

ADELE AUSTIN



NORMA WALKER



ALLEEN WILLIAMS



KATHRYN BLANKENSHIP...JUNIOR BEAUTY



*Sophomore Beauty  
Nominees*

ORETHA CORNELIUS



MARY JANE  
RAMSEY



LAURA SESSIONS



HILDA HARKNESS...SOPHOMORE BEAUTY



*Freshman Beauty*  
*Nominees*

MIMI HICKS



HELEN LUQUES



KATHLEEN REED



PHOTOGRAPHS BY JON



SHIRLEY SHOEMAKER . . . FRESHMAN BEAUTY



FRANKIE MASTERS

Miss Gloria Echols  
The "Daedalian"  
T.S.C.W., Denton, Texas

Dear Miss Echols:

In submitting to you my choices for the outstanding beauties of Texas State College for Women, I'd like to include a bit of unsolicited comment.

Among the things for which TSCW has won recognition is the high average level of pulchritude among its students. I can now see why. Choosing four of the outstanding beauties from a selected group of sixteen was a job more befitting the talents and experience of the late Ziegfeld than a band leader whose technical knowledge of "figures" is primarily concerned with the type found on a musical staff.

Tho I couldn't help regretting that each one of the nominees could not be a winner, I think I need have no apology for those I (with the help of my "board of advisers") finally selected. They are lovely.

But neither do the remaining 12 girls need apology. They all are worthy queens for any beauty throne.

It was a pleasure playing for you and an honor to be invited to make a selection of the beauties. I wish you all the best of fortune and happiness.

Sincerely yours,

FRANKIE MASTERS



PEGGY HENDRICKS . . . AGGIE DAY SWEETHEART



## Aggie Day Sweetheart Nominees

When a dozen good-looking Aggies, kneedeep in leather, came up to Tessie, they had the assignment of finding the queen of the twelve girls shown below. Their choice, Peggy Hendricks, is shown on the preceding page. Below are the nominees. Front row: Laura Sessions, Frankie Lenert, Helen Bell, Katharine Reeve, Peggy Hendricks, and Jane Blanchard. Back row: Martha Snow, Hilda Harkness, Patsy Jo Jones, Katherine Blankenship, Margaret Ann Browning, and Norma Walker.



## The Judges

With boots and faces shining, the Aggie dozen pose for the photographer. They are, front row: Bill McCormick, Jimmy Demopoulos, Ed Brandt, Buddy Potter, Joe Pugenot. Back row: Johnny Heeman, Jack Nelson, Joe Mueller, Allen Self, Boots Gilbert, A. O. Hammon, and Clyde Cecil.



QUEEN MARY BETH OF THE HOUSE OF FOSHEE . . . REDBUD QUEEN





## The Redbud Festival

When spring comes, it is known that a Redbud Festival must be held to herald spring, and to honor the lovely princesses of the campus. This year Queen Mary Beth of the House of Foshee was crowned the loveliest of the princesses. Each year a queen is selected for her charm, contribution to the campus, and all-around queenliness. Last year a junior,

Katharine Reeve, was chosen to reign at the Festival. She is pictured above on the throne, reigning this year on Friday before the new queen was named on Saturday.



King Louis of the Royal Line of Hubbard crowns Mary Beth Queen, after which she was entertained by the Modern Dance Group, the College Symphony, and the College Chorus.

Page 166

At left, the Queen dances with her escort, Joe Scull, at the Ball in her honor following the coronation.



Below, the attendants to the queen are the officers of the College Government Association. They are (clockwise): Clydene Simpson, Ann Douglass, Bonnie Ruth Matthews, Phyllis McCarthy, Javonne Jewett, and Mahala Menefee. Mary Beth is holding a bouquet of roses presented to her from the college, and an orchid from the Denton Chamber of Commerce.







## Cotton Ball Queen

*Joann Dobbs*

Duchesses and judges from A & M are pictured at right. First row: Billie Walker, Roy Anderson, Polly Carroll. Second row: Douglas Kuehn, Patsy Jo Jones, Gene Vasek, Cotton Ball King; Joann Dobbs, Cotton Ball Queen; Olin Anderson, Teresa Hiller. Third row: Margaret Ann Browning, Andy Moore, Jane Adamson, Bertis Richey, Roberta Hampton, Bob Moore, Lucie Davis, Herschel Ellis, Alleen Williams, John Stanford, Betty Jane Ellis.

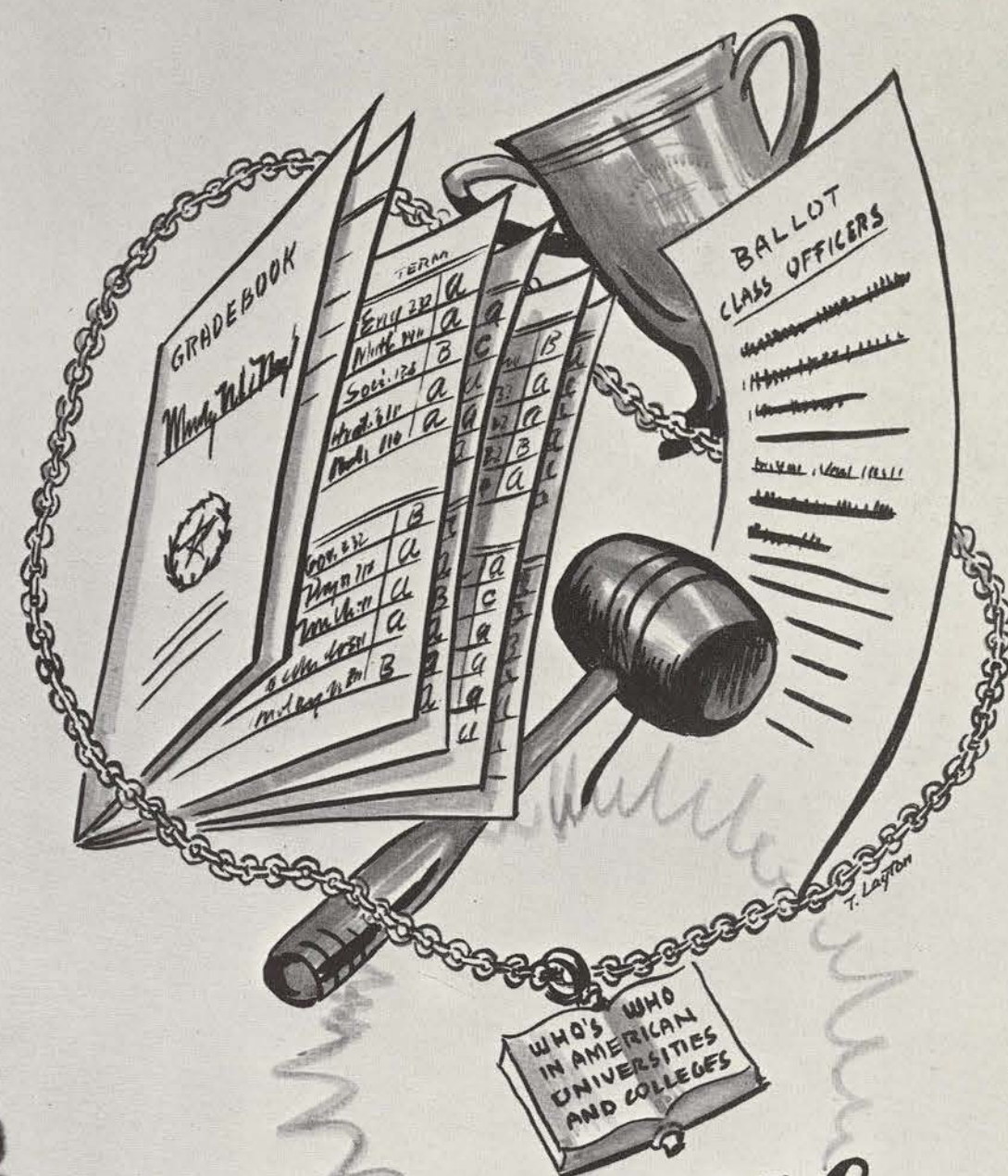

# Who's Who



# WHO'S WHO IN AMERICAN COLLEGES AND UNIVERSITIES

## Louise Anders

Louise is a Home Economics Education major from Lamesa who has been active in club work. She is president of the Inter-Varsity Christian Fellowship Club, secretary of the Athenaeum Club, member of the Mary Swartz Rose Club, and the Home Economics Club.



## Mary Frances Babcock

From Shreveport, Louisiana, Mary Frances is a Sociology major. She was president of the Cosmopolitan Club her sophomore year, president of the Sociology Club her junior year, and is a member of Alpha Kappa Delta, Chaparral Club, and League of Women Voters.

## Elizabeth Calamia

With speech as her major, Elizabeth is from Angleton. President of Zeta Phi Eta this year, she was president of Austin Hall her sophomore year, treasurer of the Speech Club her junior year, and is now secretary of National Collegiate Players.



## Lee Calhoun

As cartoonist for *The Daily Lass-O*, Lee has contributed much to the laugh-life of the students. Especially her "Tess and Room-mate" characters will be remembered. An art major from Temple, she was president of the Delian Club, member of the Religious Council her junior year, and in the WRA Varsity Tennis Tournament her sophomore year.



## Marian Crutchfield

Marian is president of Alpha Chi this year, was president of Sayers her sophomore year, has been prominent in the College Theatre productions, is a member of Zeta Phi Eta, president of National Collegiate Players, member of Sigma Tau Delta, and other literary, regional, and departmental clubs. She is a speech major from Camden, Arkansas.

## Bonnie Jean Cummins

A speech major from Denton, B. J. is president of the Local Students Assembly, was president of her Junior Class, marshal of Zeta Phi Eta, member of Chaparral Club, Mary Swartz Rose Club, and was Class Yell Leader.





# WHO'S WHO IN AMERICAN COLLEGES AND UNIVERSITIES

## Katharine Reeve

A Speech major from Menard, Kappy has had many honors at TSCW. Some of these are Redbud Queen her Junior year, Senior Class President, Posture Queen both sophomore and junior years, Cotton Ball Duchess as a junior, and member of National Collegiate Players and Zeta Phi Eta.



## Shirley Voelkel

Shirley, who won the Jessie H. Humphries Scholarship her sophomore year, is a junior from DeWitt. Her major is Foods and Nutrition and she has participated in clubs, church work, the Singing Stars, as well as being treasurer of the S.C.R.A.

## Carolyn Robertson

Carolyn is a Foreign Trade major who has held offices and participated in many clubs, honorary, literary, and regional. From Thornton, Arkansas, she is President of the Professional Business Women's Club.



## Mary Beth Duke

A Spanish major, Mary Beth has been outstanding as a dormitory and as a club officer. She was elected to Who's Who her junior year, and is from McKinney.



## Jane Darst

Known mostly for her position in the Serenaders Orchestra as director and vocalist for three years, Jane, who is from Fort Worth, is president of Sigma Alpha Iota.

## Mary Beth Foshee

Climaxing her fourth year as a prominent student leader, Mary Beth was honored as Queen of the Redbud Festival. From Sherman, she is day editor of *The Daily Lass-O* this year, and received the Freshman Scholarship Award her first year, among other honors. She was elected to Who's Who her junior year.



# WHO'S WHO IN AMERICAN COLLEGES AND UNIVERSITIES

## Bonnie Ruth Matthews

One of three juniors to make Who's Who this year, Bonnie is Student Finance Chairman. From Sand Springs, Oklahoma, she is a clothing and textiles major, was vice-president of her Sophomore Class, and is also active in club work.



## Javonne Jewett

Vice-President of the College Government Association, Javonne is from Mission. She transferred to TSCW from Edinburg Junior College her Sophomore year and her major is Social Work.

## Martha Jean Leslie

An out-of-stater from DeWitt, Arkansas, Martha Jean is Editor-in-Chief of *The Daily Lass-O*. She is a member of Alpha Chi, Theta Sigma Phi, and Philomathia Club.



## Ada Frances Marsh

From Richmond, Ada Frances has participated greatly in club and dormitory offices. With Home Economics Education as her major, she was president of the Mary Swartz Rose Club.



## Peggy Luecke

A Piano major, Peggy has performed on the TSCW stage as solo pianist. She is a junior from Dallas, and has held club offices as well as the Vice-Presidency of the S.C.R.A. her sophomore year.

## Peggy Hendricks

Peggy has held offices in honorary and literary clubs, as well as being Vice-President of the Senior Class. From Kilgore, her Major is Bacteriology and Introduction to Medical Technology. The Aggies selected Peggy as their Sweetheart this year for the Corps Trip.





# WHO'S WHO IN AMERICAN COLLEGES AND UNIVERSITIES



**Mahala Menefee**

President of the Student Body, Mahala has been outstanding on the campus since she was a freshman. She is a Home Economics Education major from Houston, was Vice-President of her sophomore class, secretary of Phi Upsilon Omicron, and has been active in other clubs.



**Peggy Webb**

Peggy is president of Stoddard Hall and secretary of the Senior Class this year. From Pecos, with English as her major, she was president of Fitzgerald her sophomore year, contributed to the *Daedalian Quarterly* three years, is a member of Sigma Tau Delta and other literary, regional, and departmental clubs.

**Betty Hester**

A Denton Girl, Betty has been prominent in club work. She is Secretary-Treasurer of Sigma Pi Beta, member of Alpha Chi, Allegro, Professional Business Women's Club, and the Speech Club. Her major is Business Education.



**Phyllis McCarthy**

Treasurer of the College Government, Phyllis is from Wichita Falls. With Foreign Trade as her major, she has been active in club work as well as college government her entire four years.



**Clydene Simpson**

A Music Education major, Clydene was Round Table President this year. Other positions include former president of Travis System and the Scholarship Club. Clydene is from Aubrey.





**ORGANIZATIONS**





ORGANIZATIONS







### The Round Table

Officers of the Round Table are, left to right: Carolyn Nunnally, Parliamentarian; Katherine Rawlings, Secretary; Jean Gibbs, Treasurer; Betty Reed, Vice-President; and Clydene Simpson.

Sponsored by Mrs. Mattie Lloyd Wooten, Chairman and Advisor of Religious Organizations; Miss Constance Beach, Advisor of Regional and Special Interest Organizations; Mr. Frances Emerson, Advisor of Honorary and Scholarship Organizations; Miss Agnes Tramel, Advisor of Literary and Social Organizations; Miss Maude Wallin, Advisor of Departmental Organizations; Dr. Madison L. Marshall, Finance.

Members of the Round Table are the presidents of all the organizations on the campus.



### The Student Finance Council

Dormitory representatives on the council and officers are, first row, left to right: La Verne Henry, Dorothy Jacobs, Bonnie Ruth Matthews, (President), Sue King, (Secretary), Doris Mae Thompson, Betty Jean Boyd. Second row: Peggy Hall, Maple Ramsey, Bobbie Morrel, Jean Johnston, Myra Fields. Betty Sue Magbee and Alibeth Whitten are not pictured.

Sponsors are Mrs. Mattie Lloyd Wooten, Miss Carlotta Corpron, Miss Nell Morris, Miss Elida Pearson, and Dr. T. L. Morrison.



### Student Council of Religious Activities

Above are the members of the SCRA. Back row, Miss Eleanor James, Mrs. Mattie Lloyd Wooten, Martha Goebel, Elaine Smith, Geraldine Long, Vivian Biry, Tina Ruth Layton, Robbie Jane Stanley, Nell Jenkins, Ruth Kaler, and Miss Mildred Hudgins. Front row: Mary Alice Anderson, Wynelle Wilson, Peggy Smith, Barbara Williams, Mary Lois Bledsoe, Betty B. Ballerstedt, Shirley Voelkel, and Ann Douglass.

The officers and sponsors are, seated, Mary Lois Bledsoe, President, Miss James, Mrs. Wooten, and Miss Hudgins, Sponsors. Standing are, Shirley Voelkel, Treasurer; Ann Douglass, Vice-President; Betty Ballerstedt, Historian; and Barbara Williams, Secretary.



### Women's Recreational Association

WRA officers seem to be interested in what Marjorie York, president, is reading. They are, left to right, Barbara Kent, Treasurer; Peggy Dyer, Historian; Meg Goodman, Vice-President; Barbara Brooks, Recording Secretary; Marjorie York, President; Miss Bonnie Cotteral, Faculty Advisor; Jeanne Branshaw, Publicity; Jean Thomas, Corresponding Secretary; Jo Ellen Canada, Second Vice-President.



Around the table are pictured the WRA Board. Seated, left to right, are Barbara Brooks, Margaret Varner, Marjorie York, Betty Marks Smith, Jo Ann Rummel, Peggy Lanier, Jeanne Branshaw, and Vealu Polk. Standing are Mamie Lou Youngblood, Miss Bonnie Cotteral, Leonore Schmidt, Jean Thomas, Barbara Kent, Peggy Dyer, Meg Goodman, Irene Luck, Pat Glass, Jane Winfree, Claire Mae Jenkins, Pat Anderson, Dorothy Elkins, Marcille Hook, Rose Ellen Oakley, Della Brennen, Betty Worth-eimer, and Jo Ellen Canada.







Left, Officers and members chat informally at a tea in Virginia Carroll Lodge.

## Honorary Clubs

### Alpha Lambda Delta

Honorary Society for Freshmen

#### OFFICERS

Doris Jean Standley  
*Treasurer*

Helen Moss  
*Secretary*

Peggy Richardson  
*Vice-President*

Laura Sessions  
*President*

#### SPONSORS

Mrs. Mattie Lloyd Wooten  
Miss Gertrude Gibson

#### MEMBERS

Jane Beale  
Mary Joyce Carr  
Shirley Donoho  
Laura Fernandez  
Avis Franke  
Betty Freeman  
Betty Gaskell  
Margot Gomez  
Diana Hawley  
La Verne Henry  
Marion Holick  
Kathryn Huffman  
Joy Lightfoot  
Joan Mansfield  
Lillian Matusevich  
Joyce Mellina  
Helen Moss  
Pat Niver  
Carolyn O'Gara  
Jean Paxson  
Marie Peck  
Dolyle Ramsey  
Peggy Richardson

Laura Sessions  
Margaret Smith  
Martha Snow  
Doris Jean Standley  
Betty Jane Thompson  
Ann Lauree Tillman

### Alpha Chi

Honorary Society for Upperclassmen

#### OFFICERS

Carolyn Robertson	<i>Vice-President</i>
Jean Donoho	<i>Recording Secretary</i>
Marian Crutchfield	<i>President</i>
Lila Ruth Gillen	<i>Corresponding Secretary</i>
Bettye Reed	<i>Treasurer</i>

#### SPONSORS

Dr. Autrey Nell Wiley  
Dr. Spencer Stoker

#### MEMBERS

Betty B. Ballerstedt	Bonnie Ruth Matthews
Esther May Batson	Marion Moore
Anne Bowyer	Elizabeth Newby
Frances Burton	Jamie Nickless
Marian Crutchfield	Mary Oden
Jean Donoho	Ann Pennington
Mary Beth Foshee	Elizabeth Raun
Lila Ruth Gillen	Bettye Reed
Doris Gillihan	Carolyn Robertson
Ann Greer	Esther Schmidt
Clara Haden	LaVerne Shefalk
Nancy Henderson	Colleen Slaughter
Betty Hester	Helen Vanderkooi
Charlotte Hollingsworth	Shirley Voelkel
Betty Ruth Johnston	Alice A. Weeks
Beverly Lamp	Mildred Faye Whatley
Dora Lane	Marion White
Barbara Layton	Eleanor Wilson
Martha Jean Leslie	Tempest Wortham
Peggy Luecke	

Members and sponsors of Alpha Chi are pictured at right at their December Formal Banquet in the Tea Room.



### Theta Sigma Phi

Honorary Fraternity for Women in Journalism

#### OFFICERS

*Left to right*

Phyllis Radovich  
*Secretary, first semester*

Martha Jean Leslie  
*Treasurer*

Mr. Frank Rigler  
*Sponsor*

Molcie Lou Halsell  
*Vice-President*

Marilyn Toye  
*President*

#### NOT PICTURED:

Gloria Echols  
*Keeper of the Archives*

Mary Alice Wilson  
*Secretary, second semester*



Pat Anderson and Betty Marks Smith serve themselves as Miss Nadine Morrow, alumnae member, pours at the Tea preceding the Dallas Symphony Concert.



#### MEMBERS

Pat Anderson  
Helen Dick  
Gloria Echols  
Mary Beth Foshee  
Molcie Lou Halsell  
Martha Jean Leslie  
Marjorie Penick  
Pat Roache  
Phyllis Radovich  
Betty Marks Smith  
Marilyn Toye  
Roberta Underwood  
Marion White  
Mary Alice Wilson

### Sigma Tau Delta

National Honorary English Fraternity

#### MEMBERS

Tila Mae Armstrong  
Betty Ballerstedt  
Constance L. Beach  
Cleo Bond  
Barbara A. Brook  
Doris Buck  
Billie Cramer  
Frances Darden  
W. S. Donoho  
Katherine Duffy  
L. M. Ellison  
Patricia Felts  
Jasmine Fry  
Nancy L. Henderson  
Ann Hitchcock  
Mary Hufford  
Eleanor James  
Emily Elizabeth Joy  
Mary Ann Kelsey  
Evelyn Key

Marilyn Kreuger  
Joy Lightfoot  
Ann Lowrie  
Mary Lou McElreath

Lila St. Clair McMahon  
Eva H. Mark  
Elsie Ormes

Melba Proctor  
Marcella Queen  
Doris J. Standley

Robbie Jane Stanley  
Beryl Sullivan  
Agnes Trammel  
Mamie Walker

Olive Whitten  
Marian A. Wiggins  
Autrey Nell Wiley  
Evelyn I. Williams

#### OFFICERS

*Left to right*

Elsie Ormes  
*Program Chairman*

Patricia Felts  
*Vice-President*

Barbara A. Brooke  
*Secretary*

Mary Ann Kelsey  
*Treasurer*

Nancy L. Henderson  
*President*

Evelyn Key  
*Historian (not pictured)*

#### SPONSORS

Dr. Autrey Nell Wiley  
and English Faculty



President Hubbard is shown at the Sigma Tau Delta Dinner in Old College Club on November 13 when he was made an honorary member of the English Society.







## Alpha Kappa Delta

Honorary Society for Sociology Students.

### OFFICERS

Jean Gibbs . . . . . President  
June Omberg . . . . . Vice-President  
Gloria Glenn . . . Secretary-Treasurer

### SPONSOR

Dr. Ethelyn Davis

### MEMBERS

Mava Adams	Dr. Elsie Jenison
Betty Anderson	Kathryn Johnson
Mary Frances Babcock	Anna F. Martin
Mrs. Robert Bennett	June Omberg
Mary Louise Bryant	Miss Dorothy Porter
Miss Reba Bucklew	Elizabeth Power
Miss Ruth Cady	Miss Shirley Shaver
Dr. Ethelyn Davis	Helen Vanderkooi
Miss Carolyn Fullilove	Miss Eureka White
Jean Gibbs	Evelyn I. Williams
Doris Gillihan	Eleanor Wilson
Gloria Glenn	Mrs. M. L. Wooten
Marguerite Hicks	Tempest Wortham
Miss Mildred Horton	



## Beta Beta Beta

Delta Epsilon Chapter — Honorary Society for students of the biological sciences.

### OFFICERS

Jane Ann Moffett . . . . . Historian  
Peggy Hendricks . . . . . President  
Sammie Potter . . . . . Secretary  
Johnnie Douglas . . . . . Vice-President

### SPONSOR

Miss Elizabeth Painter

### MEMBERS

Esther May Batson	Anna Marie Reeves
Frances Burton	Doris Ross
Ann Bowyer	Pat Ross
Johnnie Douglas	Madeline Skinner
Alma Gregory	Beatrice Welch
Sue Henderson	Nellie Womack
Peggy Hendricks	Vivian Von Minden
Juanita McBeath	Miss Viola Hamilton
Louise McCracken	Mrs. Ruth Martin Johns
June Marshall	Dr. Sarah Jones
Mary Mattison	Dr. Bessie League
Jane Ann Moffett	Miss Elizabeth Painter
Sammie Potter	Miss Elida Marion Pearson

## Sigma Pi Beta

Business and Economic Honorary Society.

### OFFICERS

Officers are, left to right: Betty Hester, Secretary; Florine Lenz, President; and Mary Jo Tobias, Vice-President.

Sponsor: Dr. Elsie Jenison

### MEMBERS

Kay Elms	Carolyn Robertson
Betty Hester	Mary Jo Tobias
Florine Lenz	



## Phi Upsilon Omicron

Home Economics Honorary Society.

### OFFICERS

Front row: Jane Terry, Corresponding Secretary; Katherine Rawlings, Secretary; Bonnie Matthews, Chaplain; Gail Franklin, Candle Editor; Carolyn Rhodes, Treasurer. Back row: Mary Lois Bledsoe, Historian; Alibeth Whitten, Librarian; Betty Jo Clayton, Vice-President; and Duane Nations, President.

Sponsor: Dr. Eleanor Barnes

### MEMBERS

Dorothy Atherton  
Mary Lois Bledsoe  
Mary Beth Brennaman  
Betty Jo Clayton  
Jo Ann Curnutte  
Gail Franklin  
Betty Jo Higginbotham  
Dorothy Hill  
Bonnie Ruth Matthews  
Mahala Menafee  
Duane Nations  
Katherine Rawlings  
Carolyn Rhodes  
Lou Helen Smith  
Jane Terry  
Shirley Voelkel  
Alibeth Whitten







## Mary Lyon Club

Honorary Education Fraternity  
OFFICERS

Left to right: Elizabeth Cunningham, Reporter; Pearl Louise Meekins, Vice-President; Mildred Faye Whatley, President; Joyce Mellina, Secretary; Elizabeth Winzer, Treasurer.

### SPONSORS

Mrs. Marion deColigny and  
Dr. Jewell Lockhead

### MEMBERS

Barbara Brooke  
Elizabeth Cunningham  
Nancy Henderson  
Charlotte Hollingsworth  
Mary Ann Kelsey  
Sarah Kelsey  
Pearl Louise Meekins  
Joyce Mellina  
Katherine Rawlings  
Mildred Faye Whatley  
Elizabeth Winzer



## National Collegiate Players

Honorary Dramatics Fraternity

### OFFICERS

Elizabeth Calamia . . . Secretary-Treasurer  
Marian Crutchfield . . . . . President

### SPONSOR

Josh P. Roach

### MEMBERS

Elizabeth Calamia  
Marian Crutchfield  
Lenora De Grasse  
Beth Eddins  
La Fon Farrington  
Mary Marshall  
Elizabeth Noble  
Katharine Reeve  
Mildred Faye Whatley  
Mr. and Mrs. Earl C. Bryan  
Miss Eleanor Chase  
Mrs. Rudelle Hogue  
Mr. Jere C. Mickel  
Mr. Josh P. Roach  
Mr. and Mrs. J. Clark Weaver

## Delta Phi Delta

Honorary Society for Art Students

### MEMBERS

Marie Adams  
Adele Austin  
Norma Gene Baker  
Velma Ballard  
Betty B. Ballerstedt  
Evelyn Beckman  
Maurice Beebe  
Frances Burkhalter  
Ana Mae Coleman  
Joyce Goldsmith  
Betty C. Greenlee  
Esther Marie Harper  
Gretchen Holje  
Betty Hunter  
Kathryn Hurst  
Betty Lou Johnston  
Ruth Kaler  
Tina Ruth Layton  
Katherine Little  
Pat Orr  
Janice Patterson  
Genevieve Powell  
Elsabeth Raun  
Pat Riggins  
Evelyn Rust  
Tommie Sadler  
Elyda A. Seeley  
Betty Tuttle  
Jean Van Arsdell  
Roberta Wallace  
Betty Doris Watson  
Betty White  
Alleen Williams  
Frances Wilson  
Barbara Young



### OFFICERS

BACK ROW: Barbara Young, Treasurer; Betty White, Vice-President; Evelyn Rust, Program Chairman. FRONT ROW: Pat Riggins, Historian; Betty Hunter, President; Frances Wilson, Palette Editor; NOT PICTURED: Kathryn Hurst, Secretary; Roberta Wallace, Publicity Chairman.

SPONSOR: Miss Coreen Spellman



## Zeta Phi Eta

National Professional Speech Arts  
Fraternity for Women

### OFFICERS

left to right:

Kay Duffy . . . Corresponding Secretary  
Sidna Rea McCracken . . . Vice-President  
Elizabeth Calamia . . . . . President  
Marian Crutchfield . . . . . Treasurer  
Bonnie Jean Cummins . . . . . Marshal  
Beth Eddins . . . . . Recording Secretary

SPONSOR: Miss Eleanor Chase

### MEMBERS

La Nelle Bassett  
Sibyllene Bickers  
Beverly Brouer  
Elizabeth Calamia  
Marian Crutchfield  
Dorothy Culberson  
Betty Cumbie  
Bonnie Jean Cummins  
Leonora De Grasse  
Patricia Doyle  
Kay Duffy  
Betty Durand  
Beth Eddins  
La Fon Farrington  
Rudell Hogue  
Barbara Kent  
Dorothy Lindsey  
Sidna Rea McCracken  
Elizabeth Noble  
Patsy Pace  
Wilma Pollard  
Voncile Preston  
Katharine Reeve  
Sarah Sharp  
Betty Lou Sorrell  
Mildred Whatley  
Betty Jo Wilson

## Adelphian Club

### OFFICERS

left to right:

Barbara Abernathy . . . . . Treasurer  
Jane Shelton . . . . . President  
Dixie Peek . . . . . Vice-President  
Martha Hamilton . . . . . Secretary

SPONSOR: Marion de Coligny

### MEMBERS

Barbara Abernathy  
Mary Alice Anderson  
Gloria Baldwin  
Joyce Ball  
Mary Elizabeth Brennehan  
Beverly Brouer  
Alice Carleton  
Helen Clements  
Dorothy Crawford  
Johnnie Douglas  
La Fon Farrington  
Betty Jean Golden  
Mary Katherine Guthrie  
Catherine Hallaran  
Martha Hamilton  
Marguerite Hicks  
Helen Hill  
Jean Hinton  
Elizabeth K. Hughes  
Norma Jean James  
Kathleen Johnson  
Dorothy Johnson  
Katy Kincaid  
Mary Martha  
Klemmendsen  
Ena Rae Knox  
Dora Lane  
Jean Longino  
Shirley Mansfield  
Helen Moss  
Florine McGrew  
Patsy Pace  
Dixie Peek  
Betty Power  
Shirley Rexer  
Yvonne Ridings  
Dorothy Russell  
June L. Scott  
Jamie Shelton  
Jane Shelton  
Dorothy Stevenson  
Kay Swan  
Jane Terry  
Loyce Thompson  
Minkie Tomlinson  
Jeannette Townsley  
Patsy Whatley  
Roberta Wallace  
Norma Jean Wilson  
Carolyn Wall  
Betty Zeuhl







## Aglaian MEMBERS

Lila Jane Bryan  
Jane Burris  
Margie Cady  
Peggy Campbell  
Launa Caudle  
Cherie Childers

Marion Crofford  
Nancy Cross  
Joann Dobbs  
Audry Edmonson  
Alice Edrington  
Neva Lou Evans

Karolyn Elms  
Patricia Felts  
Lee Flannigan  
Jean Gibbs  
Patsy Hamm  
Betty Hedgecoxe  
Jean Hill  
Cummie Lee Hubbard  
Betty Hughes  
Bobbie Hughes  
Frances James  
Mary Fowler Jones  
Mary Knight  
Peggy Luecke  
Phyllis McCarthy  
Mary Ann McGill  
Margaret McGough  
Betty Monts  
Mary Naylor  
Wilma Pollard  
Katharine Reeve  
Patricia Riggins  
Carolyn Robertson  
Jo Ann Rummel  
Margaret Slagle  
Betty Marks Smith  
Lou Helen Smith  
Sally Spilman  
Dorothy Stanford  
Marty Steed  
Joan Straughan  
Vivian Von Minden  
Mary Ward  
Beatrice Welch  
Betty Mae Wells  
Marion Wiggins  
Betty B. Williams  
Jeannette Wright



### OFFICERS left to right:

Peggy Luecke  
Treasurer  
Frances James  
Secretary  
Mary Fowler Jones  
President  
Pat Riggins  
Rush Captain  
Margaret Slagle  
Rush Captain

SPONSOR  
Miss Helen Ludeman

## Alice Freeman Palmer

### MEMBERS

Mava Adams  
Helen Anderson  
Allene Armstrong  
Mary Braswell  
Virginia Brown  
Doris Chivers  
Jean Cole  
Josephine Garrett  
Wanda Gaunt  
Jane Henderson  
Edna Rae Hendrix  
Betty Jo Higginbotham  
Marie Hokanson  
Dora Huffman  
Peggy Hull  
Marilyn Krueger  
Nellie Marie Lamb  
Elsie Maddux  
Joyce Mellina  
Martha Myer  
Virginia McLaurin  
Patsy Parkey  
Billie Jean Patterson  
Norma Rausin  
Glenys Marie Riddle  
Pat Roche  
Davina Smallwood  
Dorothy Walker  
Elizabeth Winzer  
Mary Jane Woodard  
Patricia Wright



### OFFICERS left to right:

Betty Jo Clayton . . . President  
Dora Huffman . . . Secretary  
Mava Adams . . . Vice-President  
Norma Rausin . . . Treasurer

SPONSOR: Dr. Ethelyn Davis



## Chaparral

### OFFICERS

LEFT TO RIGHT: Adele Austin, Secretary; Sue Dunkle, President; Jean Van Arsdel, Treasurer; Mary Beth Foshee, Vice-President.

SPONSOR: Miss Doris Spangler

### MEMBERS

Helen Acker  
Adele Austin  
Mary Frances Babcock  
Mary Ann Barrier  
Kathryn Blankenship  
Mary Ann Bonnen  
Madge Boucher  
Ann Bowyer  
Margaret Ann Browning  
Mary Louise Bryant  
Sue Bulkeley  
Elliott Burton  
Nancy Chamberlain  
Eileen Collins  
Bonnie Jean Cummins  
Patricia Dillman  
Sue Dunkle  
Mary Beth Foshee  
Avis Franke  
Martha George  
Lemon Grubbs  
Bettye Hampton  
Peggy Hendricks  
Tessie Hiller  
Truman King

Peggy Lanier  
Mary Frances Lenert  
Emily McQueen  
Benny Lou McQuire  
Georgiana Mandich  
Bonnie Ruth Matthews  
Mahala Menefee  
Gerry Montgomery  
Polly Morris  
Sue Morris  
Marilyn Monagan  
Phyllis Oakes  
Patricia Orr  
Margorie Penick  
Frances Pond  
Barbara Puffer  
Pat Saylor  
Laura Sessions  
Rebecca Smith  
Gladys Stubblefield  
Dorothy Tompkins  
Jean Van Arsdel  
Norma Walker  
Mae Jean White  
Barbara Jo Williams



Club members lounge on hill for photographer.



## Athenaeum

### OFFICERS left to right:

Louise Anders . . . Treasurer  
Elizabeth Johnson . . . Secretary  
Joyce Compton . . . Vice-President  
Gail Franklin (seated) . . . President

SPONSOR: Mrs. A. S. Lang



### MEMBERS

Louise Anders	Mary Inez Holland
Clara Anderson	Doris Nell Jenkins
Arlene Lorraine Akina	Claire Mae Jenkins
Alice Mae Backus	Elizabeth Johnson
Edith Barcus	Dorothy Murray
Eleanor Brock	Mary Meador
Frances Burckhalter	Lesta Norris
Lynetter Boss	Velva Jo Nicholas
Imogene Crim	Elyda Seely
Janelle Cole	Maureen Seely
Blana Chapa	Jill Schrenkel
Joyce Compton	Ellie Sims
Gail Franklin	Jennie Lu Tarr
Pat Glass	Lu Toepfer
Mary Harwell	Celeste Waldauer
Verna Lee Haggard	Mrs. Mary Wood





Members chat at tea in Virginia-Carroll Lodge.

MEMBERS: Edna Ruth Ayers, Betty Browning, Velma Ballard, Margaret Bebb, Mary Alice Bohner, Jane Beale, Norma Jean Clark, Jo Ann Curnutte, Evelyn Casmedes, Jane Downing, Jean Donoho, Shirley Donoho, Feodora De Grasse, Lois Erixon, Doris Gillihan, Ann Greer, Esther Hafer, Molcie Halsell, Agatha Halsell, Marjorie Holley, Katherine Hurst, Diana Hofmeister, Christine Jones, Juanelle Jones, Virginia Louise Johnson, Mary Elizabeth Johnson, Bobbyetta Matthews, Bobbye Martin, Patsy Martin, Mary Oden, Irene Pope, Dorothy Post, Ann Patton, Sammie Potter, Daphne Prichard, Mary Beth Ramer, Carolyn Rhodes, Jane Richart, Dorothy



Schmid, Betty Jean Simmons, Jacquelyn Smith, Colleen Slaughter, Frances Sunkel, Jo Ann Stokes, Beverly Tucker, Alice Weeks, Imogene White, Alibeth Whitten, Betty Yarborough, Elizabeth Yancy.

## James H. Lowry

### OFFICERS

LEFT TO RIGHT: Alibeth Whitten, Treasurer; Miss Agnes Tramel, Sponsor; Edna Ruth Ayers, President; Jean Donoho, Vice-President; Jane Downing, Secretary.

## Mary Eleanor Brackenridge

### OFFICERS

LEFT TO RIGHT: Mary Frances Bohning, Vice-President; Carolyn Nunnally, Treasurer; Jacquelyn McElwee, Historian; Betty Anderson, Secretary; Alliene Wiggins, President.

SPONSOR: Miss Olive White

### MEMBERS

Betty Anderson, Helen Bell, Mary Frances Bohning, Dorothy Burrridge, Barbara Calamia, Elizabeth Calamia, Dorothy Caltagirone, Katherine Catron, Betty Grace Chattum, Catherine Coffin, Bettie Cumbie, Mary Beth Duke, Betty Durand, Peggy Dyer, Paula Goldsmith, Margaret Granberry, Fern Guerny, Della Gyer, Marjorie Hardin, Dorothy Hathorn, Barbara Herrmann, Mary Hodges, Marion Holick, Louise Hudspeth, Jean Ellen Jackson, Mary Frances Jackson, Dorothy Jacobs, Allison Jones, Priscilla Kern, Jacquelyn McElwee, Mary Faye Murrell, Carolyn Nunnally, Helen Pappadas, Betty Parke, Beth Pierce, Mary Margaret Ragsdale, Jean Ann Ramming, Betty Lou Sorrell, Billie Walker, Peggy Webb, Alliene Wiggins, Betty Jo Wilson.



Pledges praise club members during pledge week.



Club members pose for an informal portrait at their Rush Party.

### MEMBERS

Marie Adams  
Margaret Anderson  
Pat Anderson  
Inez Baggett  
Betty Bates  
Modesta Beal  
Dotty Dell Benton  
Jo Boughton  
Carolyn Boyle  
Julia Brewer  
Bobbie Sue Bright  
Frances Brittain  
Johnnie Dabney  
Mary Kathryn Forrest  
Jean Fuller  
Mary Grace Good  
Marjorie Helbach  
Marcille Hood  
Peggy Hudson  
Eugenia Humphreys  
Betty Lou Hunter  
Louise La Garde  
Barbara Layton  
Martha Jean Leslie  
Nelda McKeown  
Jean Morris

Virginia Morrison  
Bernez Patterson  
Charlie Prince  
Jean Pullin  
Ann Ragsdale  
Bettye Reed  
Evelyn Rust  
Joella Shelton

Bess Sims  
Oma Jean Smith  
Jean Swint  
Jane Townsend  
Marilyn Toye  
Betty White  
Alleen Williams  
Billie Wimberley



## Philomathia

### OFFICERS

left to right:

Janice Patterson . . . Secretary  
Eugenia Humphreys . . . President  
Mary Kathryn Forrest . . . Reporter  
Jean Swint . . . Vice-President  
Mary Grace Good . . . Treasurer

### SPONSOR

Miss Marie Delleney

## Betsy Ross Club

### OFFICERS

left to right:

Mary Dolores Hawkins . . . President  
Betsy Higginbotham . . . Treasurer  
Clara Hayden . . . Vice-President  
Dorothy Jane Byrd . . . Secretary

SPONSOR: Mrs. H. C. Talley

### MEMBERS

Betty Allbright  
Mary Baker  
Dorothy Belcher  
Frances Box  
Mary Bray  
Doris Brumit  
Dorothy Byrd  
Marjorie Crawford  
Dorothy Nell Denison  
Ruby Jo Denton  
Joyce Eoff  
Betty Freeman  
Mary Helen Gist  
Martha Goebel  
Mary Ada Harris  
Mary Nell Harwell

Barbara Hertz  
Gretche Hollie  
Catherine Howard  
Wanda Hunger  
Mary Nell Jeter  
Mary Elizabeth Keen  
Joan Kerr  
Doris O'Brien  
Frankie Porter  
Kathryn Rawlings  
Jackie Rector  
Mattie Lou Shaw  
Madeleine Skinner  
Betty Jo Stevens  
La Nelle Underwood





## L' Allegro

### OFFICERS

left to right:

Betty Duke . . . . . *Secretary*  
Jean O'Brien . . . . . *President*  
Jane Ann Moffett . . . . . *Vice-President*

### NOT PICTURED:

Sidna Rae McCracken *Treasurer*  
Ann Douglass . . . . . *Reporter*

### SPONSOR

Miss Elizabeth Painter

### MEMBERS

Elizabeth Atkisson	Betty Hester
Lanelle Basset	Doris Hedges
Betty Jean Boyd	Ruth Hillin
Mae Jean Brewer	Alicia Hinojosa
Marian Crutchfield	Betty Lou Johnson
Betsy Cunningham	Mary Ann Kelsey
Betty Duke	Martha Kelsey
Ann Douglass	Margret Lacy
Myra Fields	Patricia Leonard
Mary Frances Harlan	Eugenia Levy
Frances Harrell	Jean Mansfield
Virginia Harris	Joyce McConell
Ellen Hausman	Sidna Rae McCracken



Betty Jo Milam  
Jane Ann Moffett  
Clara Ann Moore  
Jean O'Brien

Helen Overall  
Mary Louise Reed  
Peggy Smith  
Gloria Stinson

Marjorie Creed Taylor  
Marie Thornton  
Jean Warren  
Eleanor Wilson

## Delian

### OFFICERS

left to right:

Barbara Reed <i>Music Chairman</i>	Bessie Mae Little <i>Historian</i>
Lee Calhoun <i>President, First Semester</i>	Margaret Dunn <i>Treasurer, Second Semester</i>
June Omberg <i>President, Second Semester</i>	Charlsie Allison <i>Rush Captain</i>
Sue Henderson <i>Secretary</i>	

Martha Long  
*Vice-President*

Shirley Hall  
*Treasurer, First Semester*  
Miss Dorothy Porter  
*Sponsor*

### MEMBERS

Charlsie Allison	Sara Jo Lowe
Barbara Andrews	Anne Mitchell
Verna Mae Butler	Jaimie Nickless
Marinelle Carpenter	June Omberg
Lee Calhoun	Elsie Ormes
Elizabeth Chapman	Pat Pasley
Dorothy Cox	Earline Pickard
Carmon Crowder	Jo Price
Martha Davis	Allene Raburn
Mary Deeb	Barbara Reed
Pat Doyle	Helen Roberts
Margaret Dunn	Mary Ann Robinson
Mary Beth Eldridge	Dorothy Sanders
Lynn Felts	Blanche Smith
Madelyn Jo Hajek	Julia Swint
Shirley Hall	Doris Thompson
Dorothy Hamilton	Jo Delle Trotter
Beth Hatchett	Julia Tuttle
Mary Beth Henderson	Imogene Whitfield
Nancy Henderson	Nelda Whittington
Sue Henderson	Marybelle Weathersbee
Bessie May Little	Mildred Zellner
Martha Long	



## Corpus Christi Club

### OFFICERS

left to right:

Jean Fondren . . . . . *Vice-President*  
June Anderson . . . . . *President*  
Elizabeth Power . . . . . *Secretary-Treasurer*

### SPONSORS

Dr. and Mrs. Paul Young



## Arkansas Club

### OFFICERS

left to right:

Kay Elms . . . . . *President*  
Jean Van Arsdel . . . . . *Vice-President*  
Truman King . . . . . *Secretary*  
Mary Dodge Hodges . . . . . *Treasurer*

### SPONSOR

Miss Margaret Mitchell



## Bryan Club

### OFFICERS

left to right:

Mary Ann Bonnen . . . . . *Secretary-Treasurer*  
Betty Jo Wilson . . . . . *Vice-President*  
Betty Vezey . . . . . *President*

### SPONSOR

Mrs. Adline Denman







## East Texas Club

### OFFICERS Left to right:

Joan Johnson	Secretary
Clara Anderson	Vice-President
Doris Jean Joplin	Treasurer
Nelda Jean Gresham	President
Jane Allen (not pictured)	Reporter

SPONSOR  
Miss Dorothy Porter

## El Paso Club

### OFFICERS Left to right:

Sonia Willett	Secretary
Lou Helen Smith	President
Miss Leora Orner	Sponsor
Betty Jo Stevens	Vice-President

SPONSOR  
Miss Leora Orner



El Paso Club members pose after a steak fry in the Little Cabin.



## Fort Worth Club

### OFFICERS Left to right:

Betty Lou Smith	Vice-President
Ann Graham	Secretary-Treasurer
Mary Elizabeth Tomlinson	Sergeant-at-Arms
Margaret Slagle	President
Miss Gladys Maddocks	Sponsor



## Houston Club

### OFFICERS left to right:

Betty Gaskell	Secretary
Margaret Daughtry	President
Betty Grace Chatham	Vice-President
Joyce Hawley	Treasurer

SPONSOR: Miss Elizabeth Keesee



Before going to Lake Dallas for an outing, Tessies from Galveston pose with their sponsor for a picture. Miss Branche Williams is driving the wagon.

## Galveston Club

### OFFICERS left to right:

Mrs. Phelan	Sponsor
Dorothy Belcher	Treasurer
Shirley Rexer	Secretary
Joyce Mellina	President
Billie Wimberly	Vice-President

SPONSOR: Mrs. Mildred Phelan



## Rio Grande Valley Club

### OFFICERS left to right:

Mary Alice Bohner	Vice-President
Patricia Green	Secretary
Jo Anne Eagan	Reporter
Betty Doris Watson	President
Evelyn Beckman	Historian
Emily Joy	Treasurer

SPONSORS  
Dr. and Mrs. A. C. Walvoord



## Wichita County Club

### OFFICERS left to right:

Nelle Norwood . . . . . President  
Mary Lea Nelson . . . . . Social Chairman  
Anne Danforth . . . . . Treasurer  
Marjorie Penick (not pictured) . Vice-President



## San Antonio Club

### OFFICERS left to right:

June L. Scott . . . . . President  
Vevalu Polk . . . . . Vice-President  
LaNelle Lay . . . . . Secretary-Treasurer

### SPONSOR

Miss Jeannette Schlottman



## Villagers Club

### OFFICERS left to right:

June Gammon . . . . . Vice-President  
Mae Jean Brewer . . . . . Treasurer  
Barbara Williams . . . . . Secretary  
Becky Smith . . . . . President

### SPONSORS

Mr. and Mrs. Roy McPherson

## Journalism Club

### OFFICERS left to right:

Phyllis Radovich . . . . . President  
Nelda Jean Whittington . Vice-President  
Marilyn Toye . . . . . Treasurer  
Jane Henderson . . . . . Secretary

### SPONSOR

Mr. Robert Chambers



## Panhandle Club

### OFFICERS left to right:

Ella Jean Vincent . . . . . Secretary-Treasurer  
Miss Lucille Robinson . . . . . Sponsor  
Pauline Shepherd . . . . . President  
Gerry Curruth . . . . . Vice-President

### SPONSOR

Miss Lucille Robinson



## Cosmopolitan Club

### OFFICERS left to right:

Emily McQueen . . . . . Treasurer  
Mary Hodges . . . . . Secretary  
Betty Anderson . . . . . President  
Evelyn Rust . . . . . Vice-President

### SPONSOR

Miss Tila Mae Armstrong







## Physical Education Professional Club

### OFFICERS

FRONT ROW, left to right: Lynn Goodman, Treasurer; Mary Evelyn Goodman, Vice-President; Claire Mae Jenkins, President; Irene Luck, Recording Secretary; Merlene Poland, Corresponding Secretary. BACK ROW, left to right: La Royce Clarke, Quebell Nelson, Freshmen Representatives; Christine Johnson, Marcille Hook, Senior Representatives; Ruth Helen Knoepfli, Jean Thomas (not pictured), Sophomore Representatives; Jacqueline Gloekler, Jo Ellen Canada, Junior Representatives.

## La Junta (Spanish Club)

### OFFICERS

Dorothy McGinnis . . . President  
Ann Greer . . . Vice-President  
Carmen Velasco . Secretary-Treasurer

### SPONSOR

Miss Elizabeth Keesee



## Kindergarten-Primary Club

### OFFICERS

left to right:

Mary Florence Tullis . . . President  
Dorothy Wheeler . . . Vice-President  
Miss Iva Chapman . . . Sponsor  
Mary Nell Harwell . . . Treasurer  
Ann Vinsant . . . Secretary  
Mary Hawkins . . . Social Chairman

### SPONSOR

Miss Iva Chapman



## Art Club

### OFFICERS

Left to right:

Barbara Young . . . Secretary  
Marjorie Helbach . . . President  
Tina Ruth Layton . . . Vice-President  
Nellie Maie Lamb . . . Treasurer  
Miss Edith Briscoe . . . Sponsor



## Le Cercle Francais

### French Club

Officers are pictured at left learning new words to a French Christmas carol at their December social.

Seated: Betty Williams, Secretary Treasurer; Mr. William Dyer Moore, co-sponsor; Gisele Malot, foreign exchange student from Paris; Miss Martha P. Sanders, co-sponsor. Standing: Charlotte Saunders, President; Jo Boughton, Vice-President.

### SPONSORS

William Dyer Moore Miss Martha P. Sanders



## Biology Club

### OFFICERS

Sue Henderson . . . Secretary-Treasurer  
Betty Golden . . . President  
June Marshall . . . Vice-President

### SPONSOR

Miss Viola Hamilton







## Occupational Therapy Club

Looking at the toys their club made for Christmas gifts for children are the officers, left to right:

Evelyn Rust . . . . . Vice-President  
 Betty Lou Hunter . . . . . Treasurer  
 Kathryn Hurst . . . . . President  
 Katherine Little . . . . . Secretary

SPONSOR  
 Mrs. F. B. Vanderkooi

## Music Club

### OFFICERS

Clydene Simpson, left . . . President  
 Miss Ruth Andrews, at piano . Sponsor  
 Mary Grace Goode . . . . . Treasurer  
 Mary Oden, standing . . . . . Secretary

SPONSOR  
 Miss Ruth Andrews



## Professional Business Women's Club

### OFFICERS

left to right:

Dotty Dell Benton . . . . . Vice-President  
 Mary Belle Weathersbee . . . . . Parliamentarian  
 Carolyn Ann Robertson . . . . . President  
 Vivian Bilby . . . . . Secretary-Treasurer

SPONSOR  
 Miss Ruth Douglass



## Die Valkyrie (German Club)

### OFFICERS

left to right:

Betty R. Johnston . . . . . President  
 Sammie Potter . . . . . Vice-President  
 Jo Ann Roberts . . . . . Treasurer  
 June Marshall . . . . . Secretary

## Psychology Majors Club

### OFFICERS

Dorothy Johnson  
 President, Fall Term  
 Vice-President, Spring Term

Mignon Weisinger  
 Vice-President, Fall Term  
 President, Spring Term

Joyce Wheeler  
 Secretary, Treasurer

Patsy Harekost  
 Reporter

Dr. Evelyn Carrington  
 Sponsor



Club members at Christmas Party in Little Cabin.

## Speech Club

### OFFICERS

left to right:

Billie Walker . . . . . Secretary-Treasurer  
 Beth Eddins . . . . . President  
 Dot Culberson . . . . . Vice-President

### SPONSORS

Miss Mary O'dell Mitchell  
 Mrs. Rudell Hogue







## Mary Swartz Rose Club

Home Economics



### Foods and Nutrition Division

Alice Barrett	President
Gwen Hanna	Treasurer
Dorothy Atherton	Secretary
Jo Ann Curnutte	Vice-President



### Mary Swartz Rose Club

OFFICERS (Circle)

Ada Frances Marsh	President
Lois Sumner	Secretary-Treasurer
Frankie Phillips	Vice-President

### SPONSORS

Mrs. Veneta Olney Young  
Miss Agnes Grysch



### Child Development Division

Neva Evans	Vice-President
Frankie Phillips	Treasurer
Mary Frances Mueller	President



### Clothing and Textiles Division

Minnette McClaran Rowan	President
Jo Helen Jones	Vice-President
Madlyn Hajek	Secretary-Treasurer

### Home Demonstration Division

Margaret Blair	Secretary-Treasurer
Mary Inez Holland	President
Morna Hope Anderson	Vice-President

### Home Economics Education Division

Lura Love Parnell	Secretary-Treasurer
Louise Anders	Vice-President
Katherine Rawlings	President



## Special Interest Clubs

### Scholarship Girls Club

#### OFFICERS

Geraldine Davis	Vice-President
Betty Freeman	Secretary
Laura Fernandez	President
Mrs. Mattie Lloyd Wooten	Sponsor



### Inter-Varsity Christian Fellowship

#### OFFICERS

Front row:

Frances Sunkel	Magazine Secretary and Advertising
Helen Anderson	Treasurer

Back Row:

Janie Louise Anders	President
Elizabeth Johnson	Vice-President
Bernice Matthews	Secretary
Tassie Lockhart	Missionary Secretary
Mrs. George G. Welch	Sponsor



### International Relations Club

#### OFFICERS

Charlotte Bell	Publicity Chairman
Kay Duffy	President
Betty Supak	Secretary-Treasurer
Nancy Henderson	Vice-President
(Not pictured)	
Dr. Paul Young	Sponsor



### Daughters of TSCW Ex-Students

#### OFFICERS

Charlotte Hollingsworth *Secretary-Treasurer*  
 Frances Brittain *Vice-President*  
 Bernice Matthews *President*

#### SPONSORS

Mrs. Laura Grisham and Mrs. Dade Sparks

### Daughters of the American Revolution

#### Sarah Anderson Tuggle Chapter

#### OFFICERS (Left to right)

Miss Hazel Rennoe (seated) *Registrar*  
 Dr. Constance Beach *Treasurer*  
 Mrs. J. F. Rennoe, Miss Rennoe's Mother  
 Miss Gladys McGill *Regent*  
 Ann Ragsdale *Secretary*  
 Dr. Evelyn Carrington  
 Miss Julia Lipscomb (not pictured) *Vice-Regent*



## RELIGIOUS ORGANIZATIONS

### BAPTIST

Baptist Student Union Council Officers: Mary Belle Weathersbee, President (pictured); Betty Cumbie, First Vice-President (Enlistment); Jane Stovall, Second Vice-President (Social); Doris Henderson, Third Vice-President (Devotional); Betty Freeman, Secretary; Hilda Landers, Treasurer; Miss Mary Alice Scott, Student Secretary; Dr. D. B. Lloyd, Faculty Advisor; Dr. Roger D. Hebard, Pastor.

### CHRISTIAN

Bill Wester, President (NT); Connie Boyle, Vice-President (pictured); Lulu Anderson, Secretary; Rev. G. L. Messenger, Minister.

### EPISCOPAL

Canterbury Club, National Organization for Episcopal college students. Dorothy Todd, President (pictured); Pauline Keener, Vice-President; Dotty Dell Benton, Secretary; Betty Ballerstedt, Treasurer; Mr. Jere C. Mickel and Dr. Sarah Jones, Sponsors; The Reverend Homer F. Rogers, Rector.

### METHODIST

Robert Fudge, President (NT); Katy Kincaid, Vice-President (pictured); Elizabeth Wilson, Secretary (NT); Bob Allmon, Treasurer (NT); Reverend Phillip W. Walker, Minister.

### NEWMAN CLUB (CATHOLIC)

Jean Robinson, President (Pictured); Vivian Biry, Vice-President; Marion Holick, Treasurer; Dorothy Rodrique, Secretary; Dr. Bessie League, Sponsor; Rev. Walter Bojniewicz, Priest.

### PRESBYTERIAN, U S

Barbara Williams, President (pictured); Lou Ann Mackey, Vice-President (NT); Bill Burke, Secretary (NT); John Henry Jungermann, Treasurer (NT); Mrs. T. M. Cunningham, Student Worker; Rev. Frank L. Shannon, Minister.

### PRESBYTERIAN, U S A

Ann Douglas, President (pictured); Patsy Blondell, Secretary (NT); Ouita Taylor and Leo Bennett, Treasurers (NT). Rev. Joseph J. Copeland, Minister.

(NT)—North Texas Students





## Ex-Student Association

Seated around the table are officers of the Ex-Student Association at one of their meetings. Left to right, they are: Mrs. Paul Beene, Executive Secretary, Denton; Mrs. L. L. Prock, Recording Secretary, Pilot Point; Mrs. T. R. Brooks, Jr., Treasurer, Denton; Miss Abbie Rutledge, Second Vice-President, Denton; Mrs. Jack McCullough, First Vice-President, McKinney; Mrs. Chester Terry, Corresponding Secretary, Dallas; Mrs. Herbert C. Hale, President, Dallas.

With their Alma Mater as a common interest, former TSCW students organize and participate in Chapters of Ex-Students in many Texas towns. Throughout the year they maintain a bureau of information regarding its students, as well as other duties, and at the end of the second semester each year a big Ex-Students' Reunion is held on the campus.



# ACTIVITIES





ACTIVITIES





# T. S. C. W. Symphony



MARY ODEN  
Concertmistress

One of the few all-girl symphony orchestras in the country, the ten-year-old TSCW Symphony has a large repertoire composed entirely of standard symphonic literature. Each semester the orchestra performs under the Concert and Drama Series and for other special occasions.

## Violins

Mary Oden  
Concertmistress  
Mary Baker  
Helen Bilbrey  
Marilyn Bledsoe  
Mary Ann Bonnen  
Jean Brittain  
Dorothy Bryan  
Sue Bulkeley  
Elsie Ruth Clinger  
Pauline Callais  
Maida Coleman  
Mary Harlan  
Joan Kimbrough

Vira Jean Lowe  
Georgiana Mandich  
Lila Mathews  
Mietzl Jane Miller  
Barbara Puritt  
Patsy Ronhovde  
Jean Thomas  
Nora Townsend  
Beverly Tucker  
Mary Boone Wheeler  
Eloise Abbott

## Viola

Helen Vanderkooi  
Margaret Jackson

Marion Johnson  
Ruth Newman  
Lady Terry

## Cello

Winifred Colton  
Margaret Bebb  
June Coats  
Clara Goodspeed  
Ellen Houseman  
Peggy Luecke  
Sally Ann Muehlenweg  
Nancy White

# Orchestra

## String Bass

Mary Grace Good  
Margaret Anderson  
Lois Erixon  
Bonnie Ruth Mathews  
Jean Mooneyham  
Margaret Willis  
Natalie Blackesley

## Harp

Doris Spangler

## Flutes

Feodora De Grasse  
Dorothy Caltagirone  
Dorothy Jean Schmid  
Jean Waters

## Piccolo

Jean Waters

## Oboe

Mary Alice Bohner  
Margaret Dutton

## Clarinet

Jean Donoho  
Beatrice Mae Lee  
Irene Pope  
Dorothy Post  
Helen Scrugham

## Bass Clarinet

Helen Waldrip

## Bassoon

Marie Pope

## French Horn

La Nelle Underwood  
Dorothy Darlington  
Arline Fineg  
Modesta Pena

## Trumpet

Mary Ann Kelsey  
Betty Batla  
Frederick Yates

## Trombone

Jonel Rogers  
Doris Hedges

## Tuba

Martha Eason

## Percussion

Teofila Pena  
Peggy Huddleston  
Margaret Mills



EARL FROST  
Conductor







## TSCW Band

### PERSONNEL

#### Flutes

Feodora De Grasse  
Dorothy Caltagirone  
Virginia Copeland  
Betty Jane Bowen  
Jo Ann Eagan  
Rosemary Ligon

#### Oboe

Mary Alice Bohner

#### B-Flat Clarinet

Jean Donoho  
Florence Arney  
Almarie Brady  
Barbara Crippen  
Lenora De Grasse  
Dorothy Jean Post

Doris Louise Smith

Elaine Sweatt

Jean Ann Wilson

Gloria Woodward

Elizabeth Moss Wingo

Vonette Zachery

#### Bass Clarinet

Betty Jo Keller

Shirley Warhurton

#### Bassoon

Irene Pope

#### Alto Saxophone

Mary Grace Good

Lois Chorpennning

Irma Frances Kaker

Madolyn Elizabeth

Mahan

Pat Ann Smith

#### Tenor Saxophone

Verna Lee Haggard

Estelle Pearce

Wilna Marie Rice

#### Baritone Saxophone

Jeanette Smith

#### Cornets

Betty Batla

Phylis Arhos

Lorena Brooks

Betty Albert Hamilton

Jane Haskins



Although the TSCW Concert Band is only four years old, it has already won recognition for its annual spring pop concerts held in the Outdoor Theater and for concerts given in the main auditorium.

### PERSONNEL

Betty Hofmann

Freddie Yates

#### French Horns

Le Nelle Underwood

Modesta Pena

Ruth Jean Newman

#### Trombones

Jonel Rogers

Mary Ruth Baker

Barbara Barfield

#### Baritone

Jo Ann Forrester

Amy Lou Moffett

#### Tuba

Justine Anderson

Dorothy Darlington

Martha Eason

Gwendolyn Gibson

#### String Bass

Lulu Anderson

Phyllis Oakes

#### Percussion

Regan Lynn

Pat Ross

Teo Pena

Helen Oakes

Elizabeth Kitchell

Lynn Ryan



MARIANNA PIERCE  
Conductor



# The Serenaders

## PERSONNEL

### Saxophones

Leonora De Grasse  
Mary Grace Good  
Feodora De Grasse  
Dorothy Post  
Verna Lee Haggard

### Trumpets

Mary Ann Kelsey  
Betty Batla  
Betty Hofmann  
Phyllis Arhos

### Trombones

Jonel Rogers  
Mary Baker

### Violins

Mary Oden  
Elsie Clinger  
Joan Kimbrough  
Maida Coleman

### Bass

Natalie Blakesley

### Piano

Jean O'Brien

### Drums

Jo Price

### Accordian

Irma Kaker

JANE DARST  
Director



## The Modern Choir

Freedom of expression is emphasized in this choir, under the direction of Dr. William E. Jones, which toured Texas several times this year. Variety of repertoire from the classics to the moderns are offered by the group, which is in its tenth year.

### CONTRALTO SECTION

Above, left to right first row, are: Thelma Cade, Jerry Willows, Pat Copley, Jo Marie Leveritt, Frances Ball, Marian White.

Second row: Lottie Atkinson, Mary Grace Good, Frankie Phillips, Rose Marie Bland, Bobbie Green, Beth Jones.

Third row: Ann Douglass, Joan Straughan, Betty Hunter, Ann Van Amburg.



### SECOND SOPRANO SECTION

First row: Patsy Durham, Jean Ann Ramming, Dorothy Lusk, Bobbyetta Matthews, Mary Joyce Kubala, Mary Beth Duke.

Second row: Marjorie Mahaffey, Evelyn Morgan, Doris Carmignani, Betsy Cunningham, Jean Pullin, Alice Milliken.

Third row: Lera Mae Gooch, accompanist, Virgie Estill, Martha Steed, Naomi Flewellyn, Mary Gammel.



### FIRST SOPRANO SECTION

First row: Louise Hudspeth, Madge Boucher, Jane Darst, Irene Yoder, Anne Danforth.

Second row: Jean Harrison, Norma Jean Wilson, Vivian Burges, Jean Jackson, Lindy Hester.

Third row: Martha Jo Wilson, Carolyn Wall, Beverly Brauer, Frances Denton.



## Singing Stars



Under the direction of John Murray Kendrick, the Singing Stars gave many performances this year in Fort Worth, Dallas, and other cities, as well as in Denton.

Members are, left to right: Dorothy Lusk, May Alice Bohner, Shirley Voelkel, Rose Marie Bland, Marian White, Ann Patton, accompanist, Evelyn Morgan, Irene Yoder, Frances Denton, Carolyn Griffith, and Peggy Campbell.

## Violin Trio



The Violin Trio performs with the Modern Choir on programs in Denton and on out-of-town tours. Left to right are: Mary Oden, Helen Billbrey, and Beverly Tucker.





Members are, left to right: Jean Pullin, Vivian Burgess, Jean Jackson, Lera Mae Gooch, accompanist, Mary Joyce Kubala, and Ann Danforth. Ann Van Amburg is not pictured.

## Sweetheart Sextette

The Sweetheart Sextette has entertained at Rotary Clubs in Denton and Dallas, at teas, and on other programs. Under the direction of Dr. William E. Jones, the group was reorganized this year for the first time since the war.







Above, the Shiek sings to his dancers in the Senior Stunt, "Traveler's Gold," written by Mark Murrell and "Put" Ketelson.

## CLASS STUNTS

The campus changes from a peaceful girl's campus in a few hours to a place of shouting by everyone for her class. There is a place for every one with class spirit during rehearsals . . . in making scenery, costumes, encouraging, or just hollering when stunt night comes. This year the Sophomore Class took the cup with their "Black Men" stunt, which was the history of the Negro in three scenes, in Africa, on a Southern plantation, and in Harlem.

Below, the bartender sings in "Recess in Heaven," the Freshman Stunt, written and directed by Patsy Roach and Cheryl Maxwell.



Above, with an oriental setting, the Junior Stunt was named "Mandarin Mood," and was written by Barbara Brooke, Ann Shanks, and Jimmie Sears, and directed by Barbara Brooks.

Below, the second part from "Black Men," shows a plantation scene. Left, two of the writers of the stunt are Peggy Dyer and Jean Harris. Sug Chatham is not pictured. At right, Martha Snow, class president, joyfully accepts the cup from Mr. Emerson.





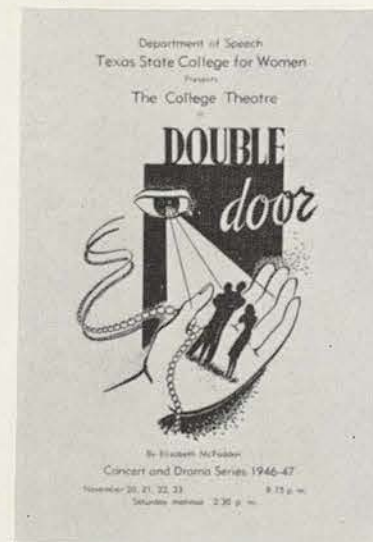

# Double Door

by Elizabeth McFadden

Family difficulties form the background for the mystery play "Double Door" presented in November. Victoria Van Brett's attempt to dominate the lives of her sister, Caroline, and half brother, Rip, is interrupted by an outsider, Anne Darrow, whom Rip marries. With Victoria's will concentrated on ousting the newcomer, Little Theatre goers were provided with suspense and excitement throughout the entire performance.

## CAST OF CHARACTERS

AVERY . . . . .	Sibyllene Bickers
TELSON . . . . .	Sarah Sharp
LOUISE . . . . .	Marilyn Monaghan
WILLIAM . . . . .	Catherine Coffin
ANNE DARROW . . . . .	Jimmie Sears
CAROLINE VAN BRETT . . . . .	Marian Crutchfield
VICTORIA VAN BRETT . . . . .	La Fon Farrington
MR. CHASE . . . . .	Katharine Reeve
MORTIMER NEFF . . . . .	Betty Brown
RIP VAN BRETT . . . . .	Mary Marshall
DR. JOHN SULLY . . . . .	Mildred Whatley
LAMBERT . . . . .	Betty Lou Sorrell
	Dorothy Culberson
	Pat Bray

Loveable Caroline watches the adoring glances between Rip and Anne while Victoria is defiant of their love.



Capably portraying Victoria Van Brett, Katharine Reeve sits scheming to intervene in the happy marriage of Rip and Anne.





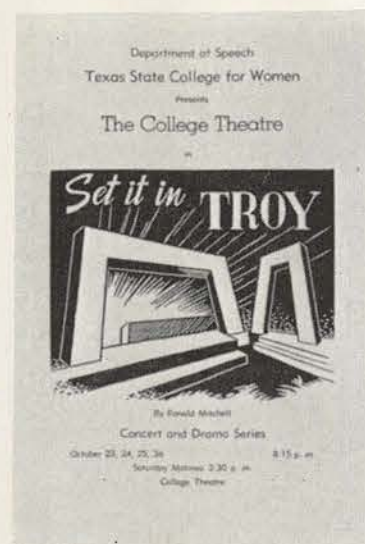

# Set It In Troy

by Ronald Mitchell

As an experiment in creative theater, the College Theater presented "Set It in Troy" by Ronald E. Mitchell. It was the third performance ever given of this expose of human nature. The drama is timeless and has a world-wide setting. "Set It in Troy" revolves around the Trojan war and Idæus' love and understanding of his family during the trying times.

## CAST OF CHARACTERS

NARRATOR . . . . . Dorothy Lindsey  
 IDAEUS, a herald . . . . . Leonora De Grasse  
 LAMIA, his daughter . . . . . Elizabeth Noble  
 EREPHUS, his son-in-law . . . . . Doris Baker  
 SCAMANDRA, his granddaughter . . . . . Priscilla Kern  
 CALLANTHE, his housekeeper . . . . . Jimmie Lee Hunter  
 POLYXO, his sister-in-law . . . . . Elizabeth Calamia  
 THACHYRIS, his nephew . . . . . Bettie Crumpton  
 SALONICUS, a refugee . . . . . Carolyn Cauley  
 IANTHE, a refugee . . . . . Beth Eddins  
 PENTHUSA, a neighbor . . . . . Sidna McCracken  
 SCAMANDRA, as a child . . . . . Frieda Goodner  
 THACHYRIS, as a child . . . . . Paul Kellogg

Idæus's weary family and friends gaze toward the city of Troy waged in battle and feel the undercurrent of turmoil in their own house.



Scamandra, left, and Thachyris, right, listen to Idæus, as he describes his and King Priam's visit to Achilles.





# The Nativity Pageant

An original dramatization of the story portraying the birth of Christ written by President L. H. Hubbard, the Nativity Pageant was presented in its eleventh annual performance this year. When the play was first written and produced many years ago only one presentation was necessary, but growing popularity required four performances to be given each year.

Efforts of the Music and Speech Departments are combined to depict the colorful and spiritual beauty in the birth of Christ. A main cast of fifty students was collaborated with vocal choruses in highlighting dramatic and reverent qualities of the nine-scene drama.

In composing these scenes, President Hubbard was inspired by Mexican Yuletide festivals in Juarez during his boyhood. He used the titles of Renaissance Biblical paintings for "The Story of the Christ Child," and his drama has become a TSCW tradition dear to the memory of every student.

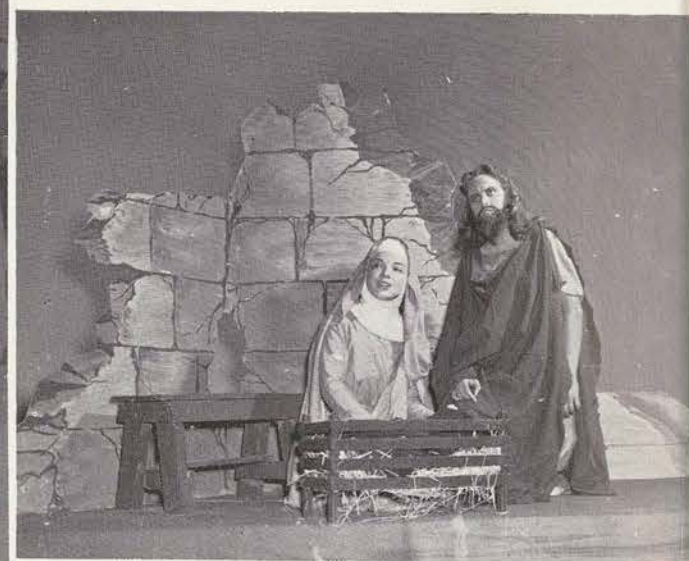

Betty Lou Sorrell, at left, is shown as Mary. Above, Mary and Joseph, played by Sonia Willett, kneel by the bed of Jesus.

Page 224

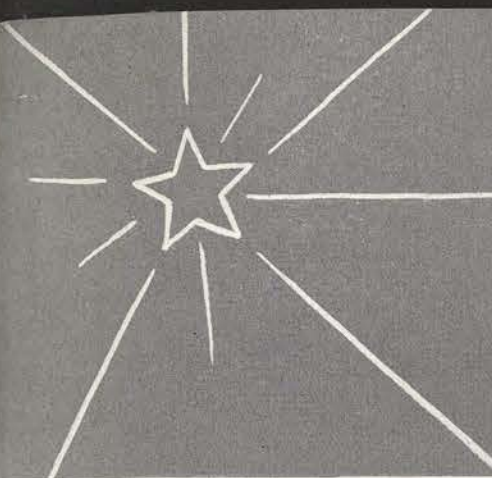

The Three Wise Men, beholding the star in the East, begin their journey in search of the new born King.



Aged Simeon with his grandchildren read from the Prophecy of Isaiah concerning the coming of Christ.



After the angel of the Lord appeared telling Mary of her blessing, she shares her joy with hand maiden, Miriam.



King Herod plots with his advisors to destroy the child who proclaims to be the new King.

Page 225





## Snow White and the Seven Dwarfs

Charming both Denton children and TSCW students was the performance of "Snow White and the Seven Dwarfs" presented by the Children's Theater this fall. Directed by Miss Eleanor Chase, this world-loved fairy tale produced such enchanting characters as Snow White with long tresses, seven pixie dwarfs, cruel Queen Brangomar, dashing Prince Floremond, and wicked Witch Hex.

On the throne is Joanna Moseley as Snow White. Her maids of honor around her are: First row, left to right, Ilda Perdue, Olivia Fertitta, Jeanine Brown. Second row, Wynell Laperous, Mary Ruth Taylor, Frankie Teague, Lynnette Douglas. Polly Ellington is not pictured.

### CAST

Snow White	Joanna Mosely
Queen Brangomar	Norma Zuckerman
Sir Dandiprat Bombas	Alyce Carpenter
Berthold	Dorothy Hester
Prince Floremond	Patricia Roach
Witch Hex	Jane Carter
Rosalys	Jeanine Brown
Amelotte	Ilda Perdue
Christabel	Mary Ruth Taylor
Ursula	Frankie Teague
Ermengarde	Polly Ellington
Quinivere	Lynnette Douglas
Lynette	Olivia Fertitta
Astolaine	Wynelle Lapereuse
Peddlar	Lera Beth Langford

At right are, left to right: Alyce Carpenter as Sir Dandiprat Bombas; Norma Zuckerman as Queen Brangomar; and Patricia Roach as Prince Floremond.



## Verse Speaking Choir

The Verse Speaking Choir is under the direction of Miss Eleanor Chase and has made appearances both on the campus and in nearby cities. Above are pictured the members. They are, front row: Joan Daniel, Eugenia Gould, Earline Ragan, Gene Robinson, Jeanine Brown, Elizabeth Johnson, Ruth Sorrell. Second row: Bettye Lou Harper, Elda Jean Littlepage, Wilma Pollard, Gwen Lane, Marinelle Carpenter, Sonia Willett, Joann Dobbs, Clara Anderson.









Martha Jean Leslie, standing in front of a copy of *The Daily Lass-O*, has the distinction of being the first editor of the paper as a daily.

*The Daily Lass-O* is published in the TSCW Print Shop every day except Saturday, Sunday, and holidays. As the only women's college daily in the world, and one of the two college dailies in Texas, the paper boasts of a United Press Association teletype and National Advertising. Besides the daily editors on the opposite page, and Molcie Lou Halsell, below, as Business Manager, *The Lass-O* has Lee Calhoun on its staff as Cartoonist Editor, and Marjorie Helbach as Photography Editor. Journalism students act as reporters and photographers as part of their class work.

Molcie Lou Halsell, left, is Business Manager of *The Daily Lass-O*. Next, she and the editor are looking at the first issue of the paper on September 19. The print shop gang keep busy with a paper each day in addition to other jobs. Martha Jean at right is in conference with her daily editors.



Phyllis Radovich, Monday Editor, first semester, is putting up assignments for her reporters.



Marion White, Monday Editor, second semester, reads copy and writes headlines.

## Lass-O Daily Editors



Mary Beth Foshee, Wednesday Editor, decides what story will go where on the page layout.

Marilyn Toye, Friday Editor, gives a final check to one of the eight page proofs of her Friday paper.



Jeanne Branshaw, Thursday Editor, runs the brayer over the type in the proof press before taking a proof.



Marcelynn Gates, Tuesday Editor, sees that the copy gets to the linotype machine to be set up.



# DAEDALIAN



Gloria Echols, editor-in-chief of the DAEDALIAN Yearbook, is pasting pictures in her big memory book, hoping that it will become every TSCW girl's memory book, too.

Hard at work are the following editors: Beverly Hurt, Music Editor; Jane Henderson and Jo Ann Rummel, Organizations Editors; Billie Walker, Drama Editor; and Betty Marks Smith, Sports Editor.

Marjorie Helbach, student photographer, carefully focuses a picture on the ground glass of her speedgraphic camera.

Typical shot of photographer Dr. F. L. McDonald is below. Dr. Mac is seldom seen without his camera and his pipe.



Trying to look busy are three editors below. Roberta Underwood, left, is Junior Editor; Alice Mae Backus, center, is Administration Editor; and Marilyn Toye is Senior Editor.

Filing away work finished are Sophomore Editors, Joy Lightfoot, left, and Jasimine Fry, Center. At right is Hilda Landers, Freshman Editor.

MARY BETH FOSHEE  
Business Manager



TINA RUTH LAYTON  
Art Editor







Dorothy Todd, Editor, looks like she has made up her mind about the Fall Issue of the *Daedalian Quarterly*.

The *Daedalian Quarterly* had two issues this year, the Fall, and the Winter-Spring Issue. Sponsored by the English Department under the supervision of Miss Mamie Walker, the literary magazine is published in the College Press. Any student on the campus may contribute literary work to the magazine, and a special Freshman Section is included. The magazines are delivered to the dormitories for every student, which amounts to around 6,000 copies this year.

Roberta Wallace, Art Editor, designs the cover for the issues and draws illustrations for the articles and poems.



Pat Anderson, left, is Literary Editor of the *Quarterly*. She is shown "pasting up" the dummy for another issue.



The College Print Shop becomes the hide-out of the editors when time comes for inserting the pages for the magazine. Six thousand magazines went through the presses this year.





*Sports*





## Modern Dance

This year the Modern Dance Club appeared in concerts over the Southwest, including El Paso, Dallas, Fort Worth, and Denton.



Above Peggy Lander, Jo Lang, Betty Doss, and Regina Mitchell are posed in a position from the Waltz in La Traviata.



Peggy Lawler whirls into a turn.

Going 'round and 'round are Kitty Kelly and Jo Turrentine from another movement of the opera.



## Folk Dance



"All jump up and circle wide and swing your gal 'til her petticoat shows." At the Folk Dance Club this can be heard every Friday night with Mrs. Anna Nanson calling. Above from left to right Claire Mae Jenkins, Marjorie York, Jo Ellen Canada, Dorothy Day, Marcille Hook, Meg Goodman, Pat O'Connor, and Bettye Myers are honoring their partners.

## Caperettes

With a smile on their face and their toes tingling the Caperettes have danced all over East Texas and Oklahoma this year. First row, left to right, are: Cherrie Childress and Mary Louise Pecora; second row, left to right: Rose Mary Bennison, Betty Bishop, and Marilyn McClure; third row is Jo Ann Rummel, president; fourth row, left to right: Jeanne Kelly and Mary Mouton; and at the top is Shirley Smith.





## Rifle

Shooting matches with colleges all over the country, these "Annie Oakleys" have shot their way to fame. Rifle is taught in three classes and then for those who are top shooters there is a Rifle Club. Seated from left to right are Jean Harris, Elizabeth Hunt, Juanita Reed, Margaret Varner, Jane Ramsey, Betty Browning, and Esther Schmidt.



## G o l f

Golf is one of the most popular outdoor sports at TSCW for both faculty members and students. Classes are taught during the day and there is a year around Golf Club. This year Ann Parker won the Ringer Tournament. In the Spring girls play in the Leman and WRA Tournaments.

Below is a class practicing their drives.

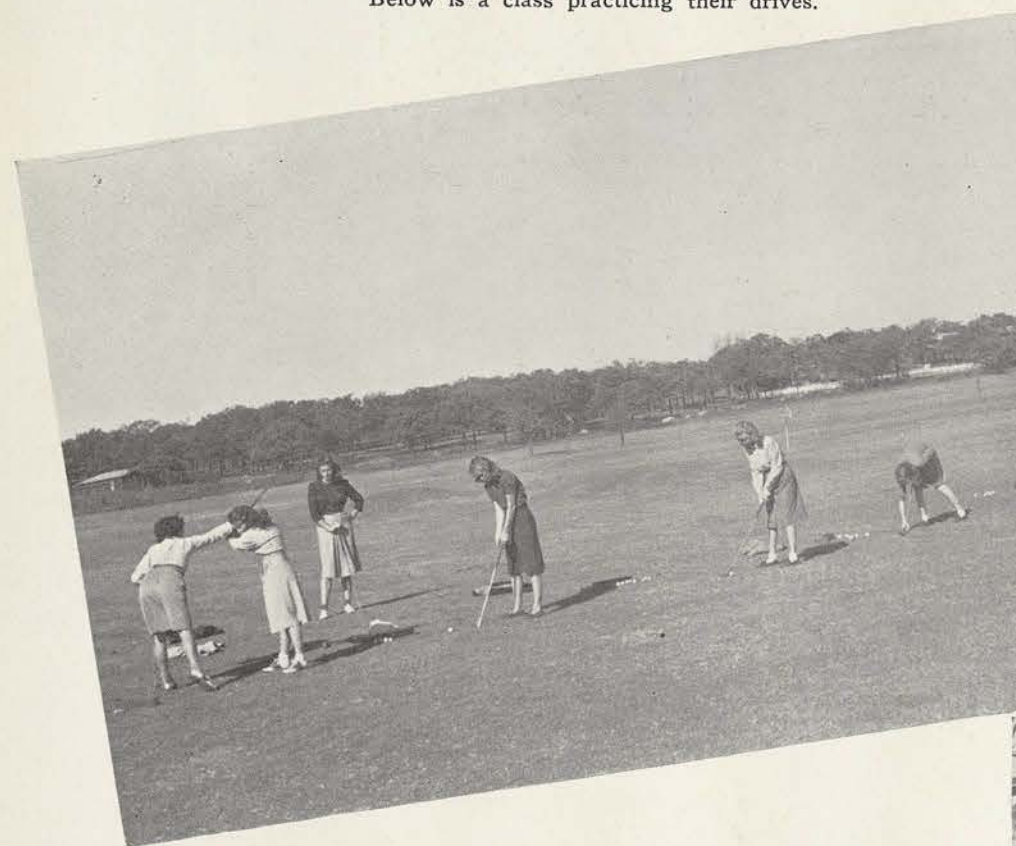

Betty Hicks, leading professional golfer, explains her grip to Ann Parker and Torchie Means, TSCW golfers.



## Tennis

Each spring girls practice for the WRA Singles Tennis Tournament and the Leman Doubles Tournament and battle back and forth for the two silver cups. Below are TSCW's two top players. Bottom left is Peggy Dyer, winner of the Leman doubles, and bottom right is Margaret Varner, two time Nation Junior Girls' Doubles winner.

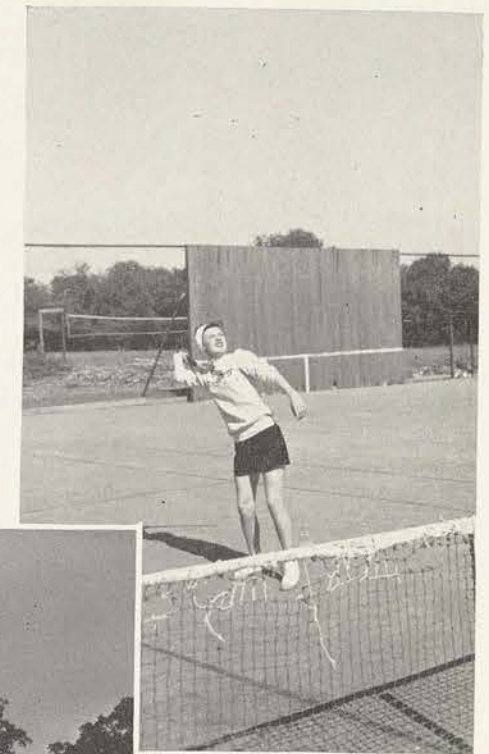

## Archery

Out behind Dormitory Row each morning there is an archery class practicing vigorously with each member trying to hit the bull's eye.





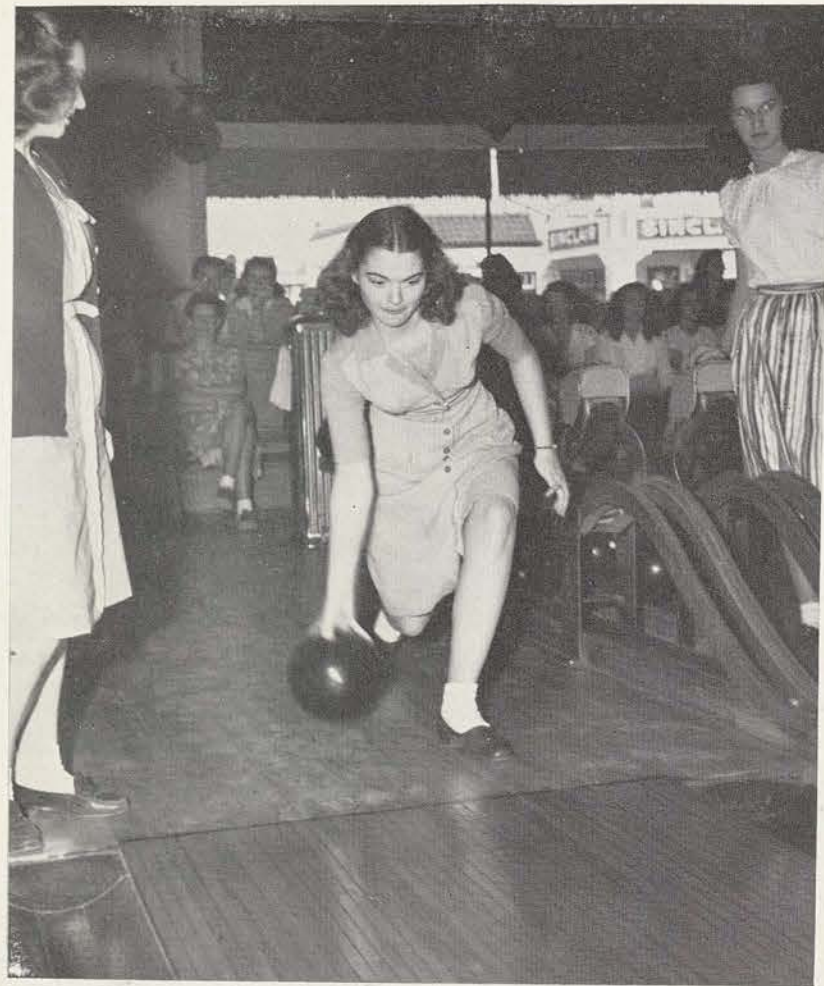

## Bowling

Jackie Shaw starts to roll the ball down the alley as the rest of the bowling class watches. Bowling classes have become one of the most popular physical education courses offered.

## Fencing

Girls in fencing classes not only learn how to duel, but they get grace and learn excellent balance. Here the girls in Miss Jeanette Schlottman's class fence it out . . . *touche!*

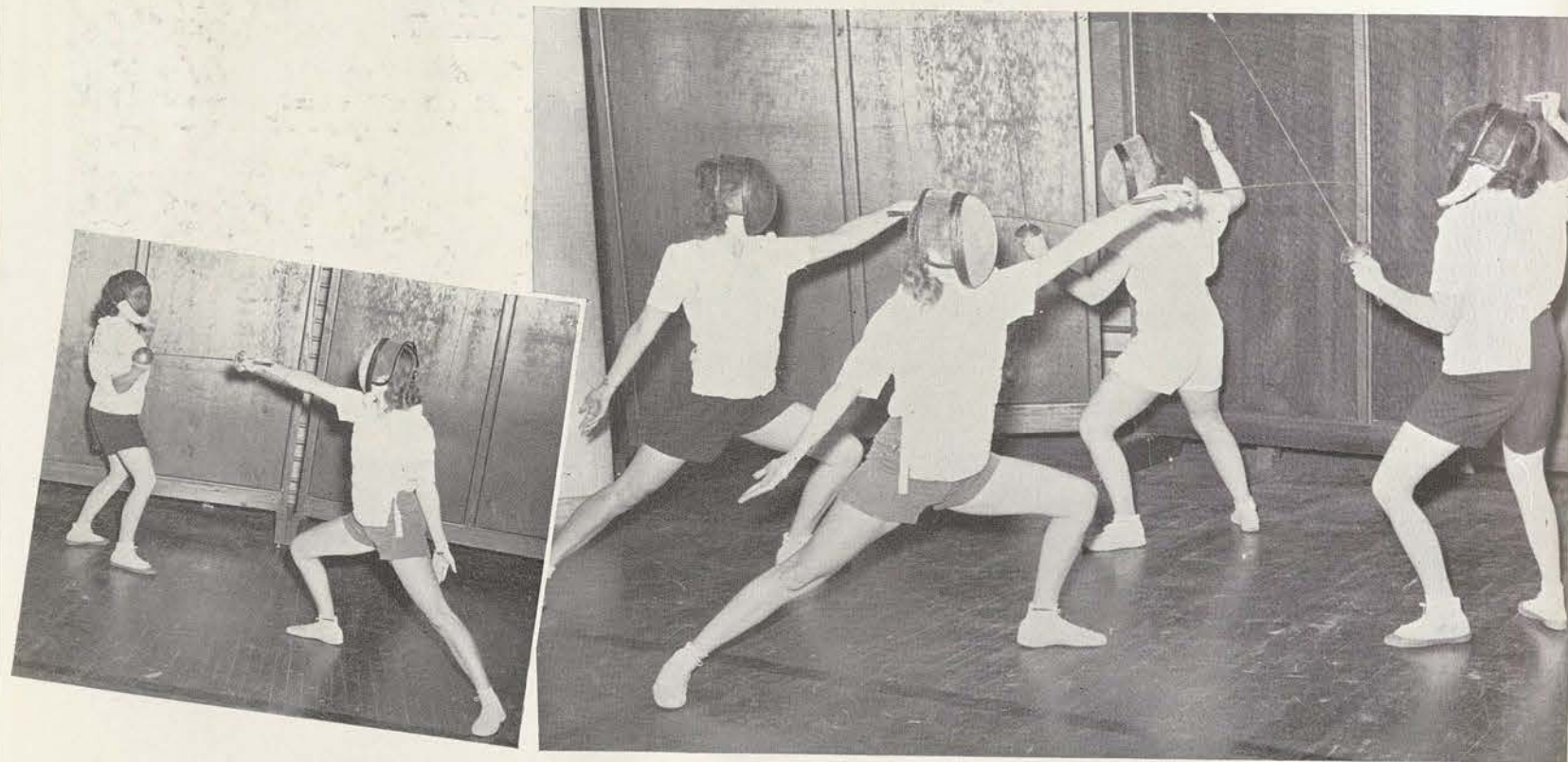

## Horseback Riding



At all times of the day horses, dogs, and girls can be found at the stables where girls learn to ride and take care of horses. Here the girls are riding bare-back in the stables.

## Tumbling

Talented girls who like to fly through the air and do outstanding gymnastics go out for the Tumbling Club each spring. These girls work vigorously three times a week under the supervision of Miss Bonnie Cotteral and at the end of the term they present a demonstration.





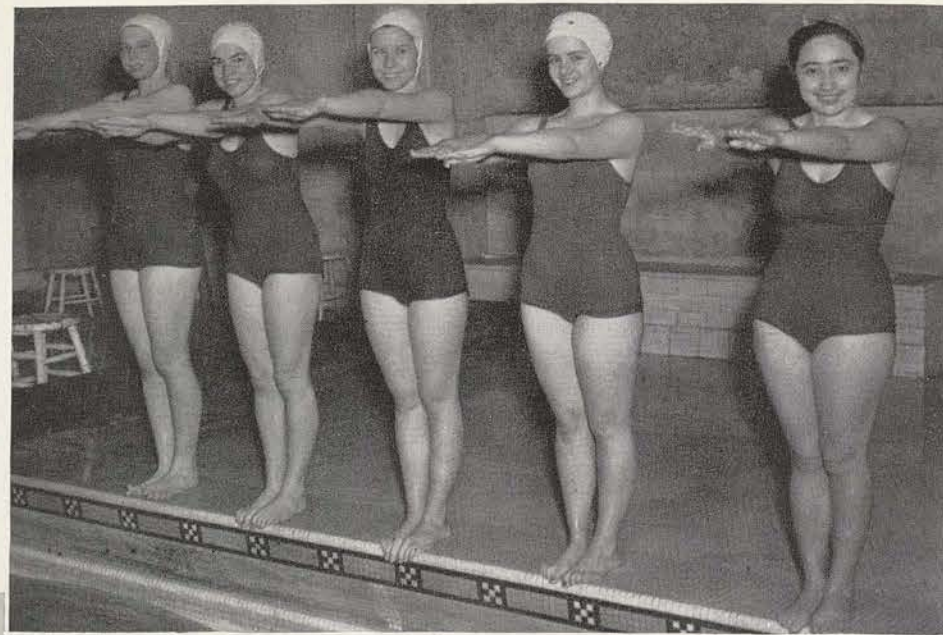

For Class

## Swimming

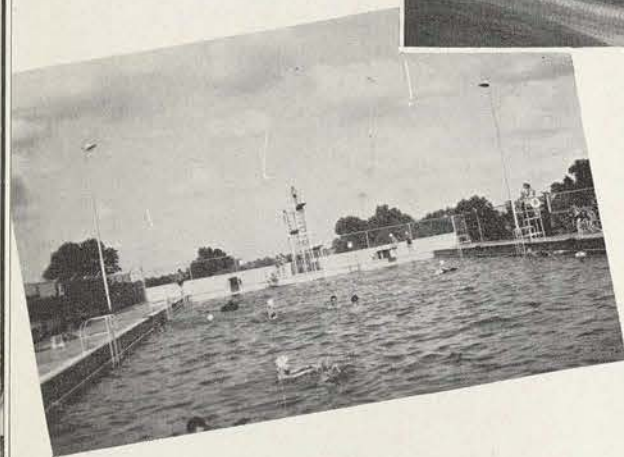

For Pleasure



For Safety

## Badminton

The Badminton Club went to three Tournaments this year, and came back with honors from each. At Dallas, Bettye Myers won the Consolation Tournament; in Abilene, Margaret Varner won singles; and in Waco, Margaret won again in doubles.

Margaret Varner hits the birdie while Bettye Myers watches.

Members of the Badminton Club are first row, left to right: Margaret Varner, Bettye Myers, Carolyn Blankenship, and Lela Dell Smith. Second row: Martha Eason, Dot Page, Betty Ann Dial, Irene Luck, and Mary Louise Guinn.

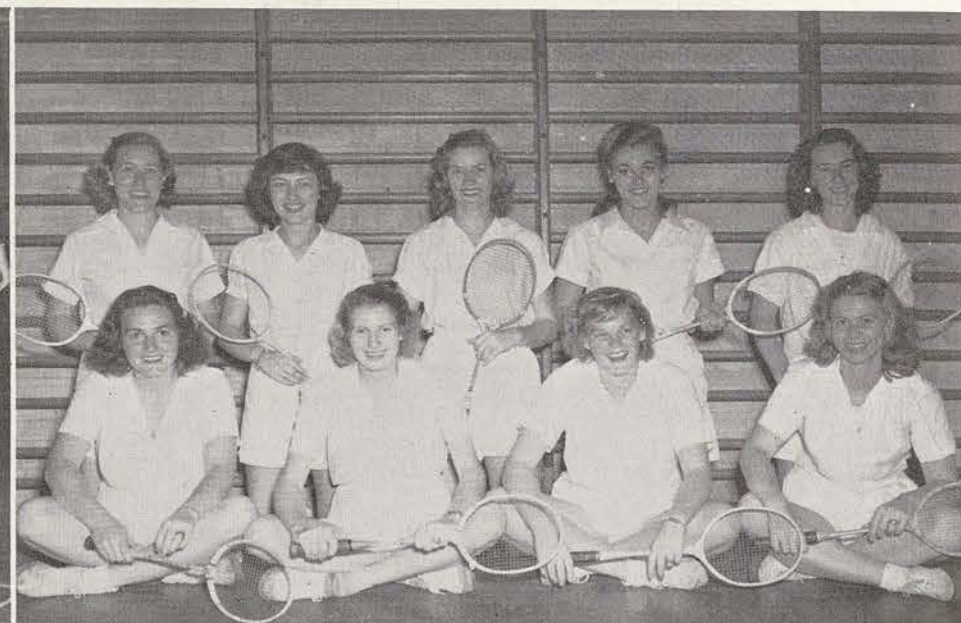

## Volley Ball

Each year in addition to volley ball classes there is a WRA Inter-Dormitory Volley Ball Tournament. Houston Hall's team defeated Rusk's 39-31 in the finals for the championship this year.

## Basketball



One of the most exciting times in the gymnasium each year is the finals of the Inter-Dormitory Basketball Tournament. This year three nerve-racking games had to be played before Lowry finally took the title away from Rusk.





## Skating

Out on the concrete slab every day several classes of skating learn the art of putting side-walk skating into patterns and figures. They start out with spills and scratched knees and end up as "Sonja Henies" on rollers.

## Hockey

Hockey blooms in the fall when girls team up and hit the ball up and down the field trying to get it past the goalie.



## Turkey Day Hockey Game

Schools all over the country have big "Turkey day football games." Here at TSCW we don't have football, but come Thanksgiving we have a rip-roaring hockey game when girls team up and call themselves Aggies and Longhorns. This year to the sound of cheers and rooting, the A & M team won 3-1. Always before this would turn out that A & M would beat Texas three touchdowns to one, but there must be a first time for everything.







# FEATURES



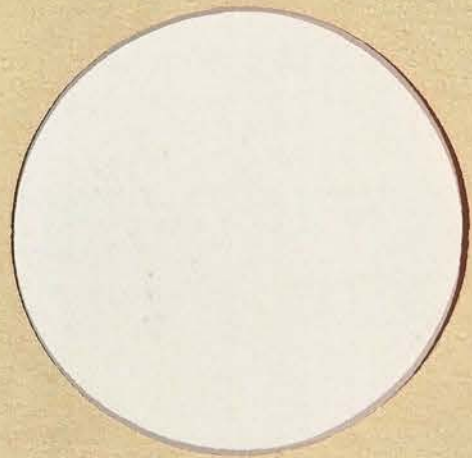

FEATURES





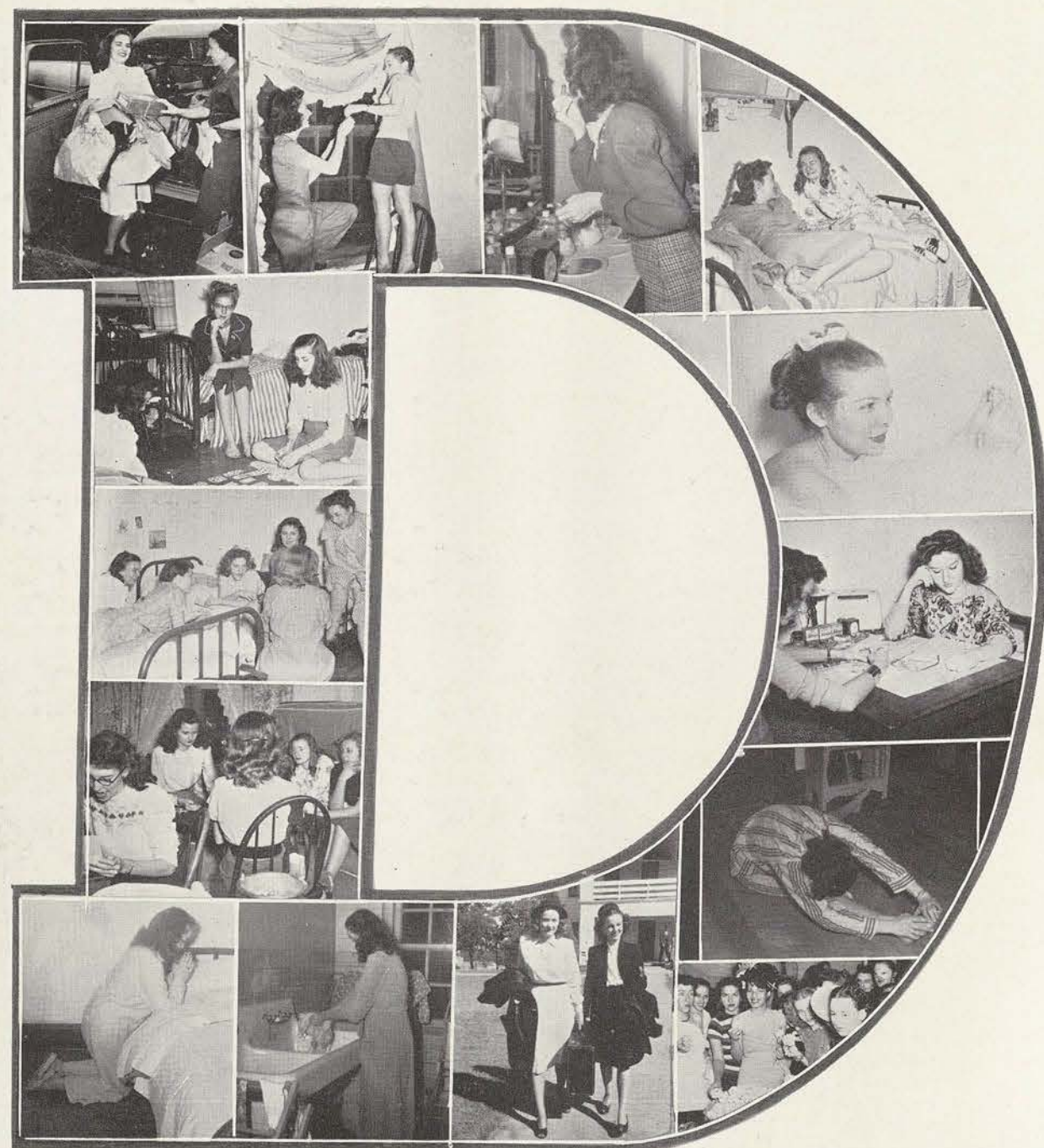

"D" is for  
Dorm Life  
*... and what a life!*



OLA LUMMAS  
Director, Capps Hall



MRS. PERALA POWELL  
Director, Lowry Hall



MRS. LORENA MOSES  
Director, Sayers Hall



MRS. BELLE STANIFORTH  
Director, Austin Hall



MARGARET GRIMES  
Director, Houston Hall



FAENILIA HICKS  
Director, Fitzgerald Hall

## DORMITORY ROW

FITZGERALD HALL  
Sophomore Dormitory

HOUSTON HALL  
Sophomore Dormitory

AUSTIN HALL  
Freshman Dormitory

SAYERS HALL  
Freshman Dormitory

LOWRY HALL  
Freshman Dormitory

CAPPS HALL  
Freshman Dormitory



BRACKENRIDGE HALL  
Junior Dormitory



MRS. ALICE WORTH  
Director







MRS. ADLINE DENMAN  
*Director*

**STODDARD HALL**  
Senior Dormitory



**SMITH-CARROLL SYSTEM**  
Co-operative Dormitories



MRS. LYDIA PATTILLO  
*Dietitian*  
MRS. MILDRED PHELAN  
*Director*



**RUSK SYSTEM**



MRS. ANN WILLIAMS  
*Director*



**TRAVIS SYSTEM**



MRS. FRANCES STALLWORTH  
*Director*



**MARGARET M. GLEASON COTTAGE**  
Demonstration Cottage



**ELLEN H. RICHARDS COTTAGE**  
*(Foreground)*

**MARY M. BRALLEY COTTAGE**  
*(Background)*  
Demonstration Cottages



## Tessie...at home

Red and white polka dot bed spreads and curtains to match make this room fun to live in, fun to study in. . . . This attractive little stand is also handy for a coffee table when guests arrive.



A hanging shelf becomes the room and stays within house regulations, too. . . . Clever signs brighten dormitory halls. . . . The young lady who planned this dressing table made a radiator covering to match.





Exam tomorrow? or can't you sleep? Hum-m-m . . .

## What We Won't Do Next!

We may not be the best housekeepers while away at college . . . we may not write home as often as we should . . . we may not take our studies seriously enough . . . we may not take as good care of our clothes and ourselves as we should . . . BUT WE SURE DO HAVE FUN!

Well, don't just stand there. Come on in!

Taking it easy is Betty Freeman and her toy.

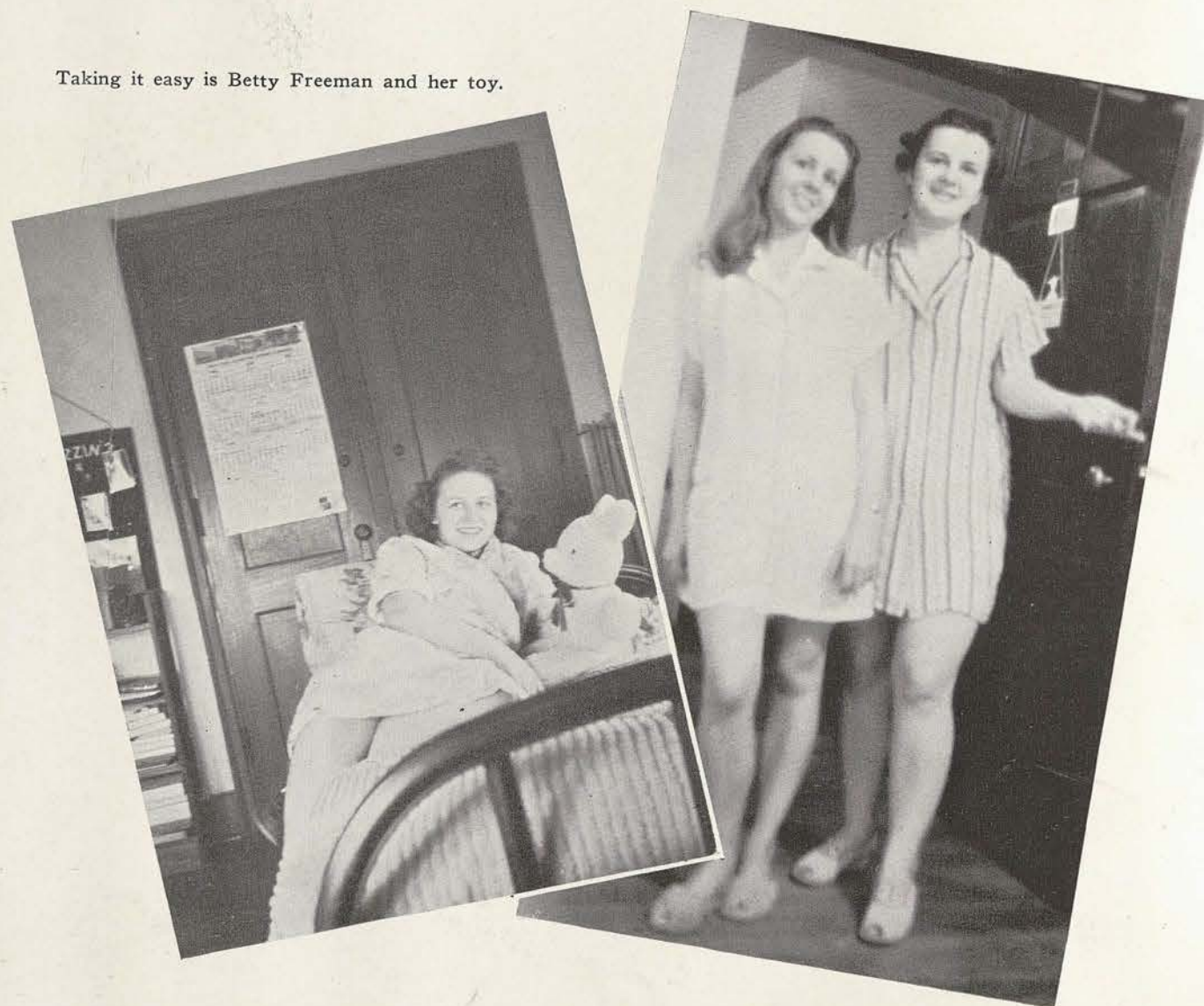

Jo Ann Rummell is writing to the Aggie in the picture. Look closely and you will see her picture in a smoke cloud from his pipe. Clever, no?

This girl is either joyfully stacking some poor sucker's room, or tearfully unstacking her own. You figure it out.



FLASH! . . . uh . . . surprised?





## The President's Home

TSCW's  
White House



President Hubbard is honored at his Birthday Dinner on February 10 in Brack dining room. Mrs. Hubbard's back is to the camera. Note cake on table.

Page 258



Our first lady pours her husband a cup of tea in the living room of their home.



Charming Mrs. Hubbard is shown relaxing in the garden.

Page 259



## Concert and Drama Series, 1946-47



### THE DALLAS SYMPHONY ORCHESTRA

Highlighting the fall Concert and Drama Series programs was the Dallas Symphony Orchestra, under the direction of Antal Dorati, which opened its 1946-47 concert season at TSCW. Presenting its initial season performance each year here may become a tradition. For pictures of the orchestra backstage, see page 265.



#### METROPOLITAN ARTISTS ENSEMBLE

Jarmila Novotna, Herta Glaz, Raoul Jobin, and Martial Singher make up the brilliant Metropolitan Artists Ensemble presented at TSCW February 7. Complete scenes from operas were given in costume.



#### PASQUIER TRIO

The Pasquier Trio, composed of three brothers, Jean Pasquier, violin; Pierre Pasquier, viola; and Etienne Pasquier, Violoncello, comprise three interpreters of chamber music and acclaim to be the first ensemble to devote itself to the propagation of string trios. The trio was enthusiastically accepted by the TSCW audience.

Page 260



### BILL PALMER

The second number on the Concert and Drama Series' parade of outstanding artists and lectures was Bill Palmer, nationally known accordionist. Exercising his skill, Mr. Palmer presented musical selections on his custom-built accordion that were considered impossible to play on the instrument.



### EARLE SPICER

Earle Spicer, baritone, entertained students by singing delightful ballad selections here in October. Composed of three groups, Mr. Spicer's program included traditional English ballads, Shakespeare and Gilbert and Sullivan, and traditional American ballads.

### MONA PAULEE

With her magnetic and "velvet voice," Mona Paulee, raven-haired mezzo-soprano of the Metropolitan Opera Association thrilled every listener when she appeared at TSCW in November. Born in Alberta, Canada, the opera star is of French-Russian ancestry. She was accompanied at the piano by her husband, Dean Holt, as she sang beloved classical vocal literature.







## ERIKA MANN

Erika Mann, lecturer, author, foreign correspondent, and actress, gave a Concert and Drama Series lecture on "Education for Peace" concerning Germany and the world. A leader of democratic thought and action, Miss Mann presented a realistic and vivid interpretation of the full significance of current events in Europe.



Left, Olga Balish as "Portia" and Herbert Voland as "Bassanio" in a Clare Tree Major Production of "The Merchant of Venice."

## CLARE TREE MAJOR THEATRE

Appearing twice on the Series this year the Clare Tree Major Company presented "Nobody's Girl" and Shakespeare's "Merchant of Venice."

Right, A scene from "Nobody's Girl," a translation from the French of Hector Malot, as presented by the Clare Tree Major Children's Theater.

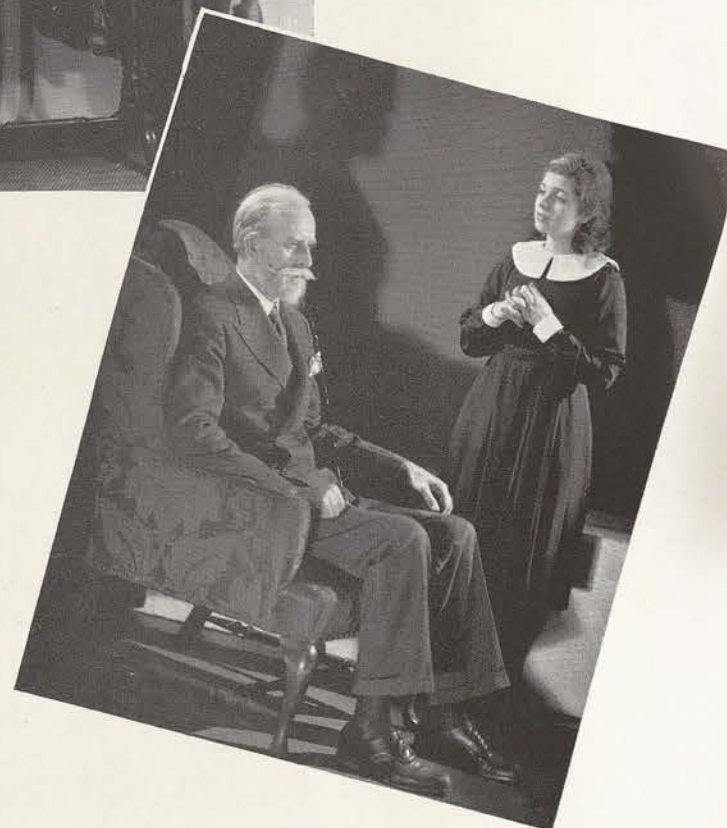

## PETER KOCH

Opening the TSCW Concert and Drama Series programs of 1946-47 was one of the best known and skilled naturalist photographers, Peter Koch. In an illustrated color movie-lecture he told stories about the natural wonders of the new Big Bend National Park.

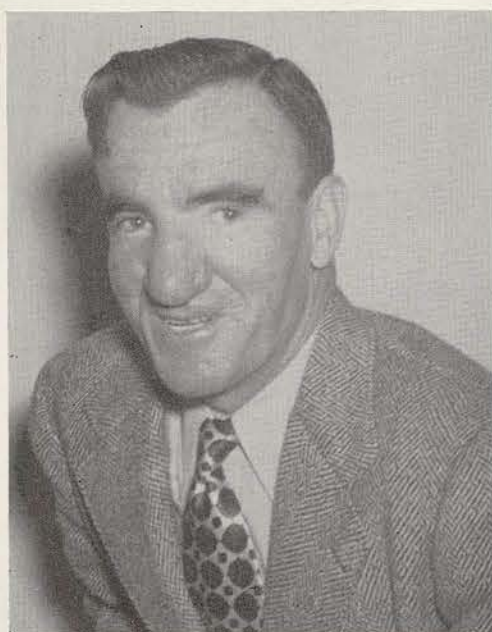

## EZIO PINZA

Metropolitan singing-actor, Ezio Pinza delighted students with his rich voice with arias from well-known operas. He made his debut with the Metropolitan Opera Company in 1926.



## JOHN MASON BROWN

Lecturing at TSCW, John Mason Brown, critic, lecturer, and author of twelve books, has taught at Harvard, Yale, Columbia, and the University of Montana. Mr. Brown is Associate Editor of the Saturday Review of Literature.

## ARTUR RUBINSTEIN

As the greatest pianist of all times, Artur Rubinstein appeared at TSCW this spring. This Polish artist began his career at the age of eight and made his first American debut in 1906.





## A. M. HARDING

As a well-known astronomer, President Harding of the University of Arkansas gave an illustrated lecture on "Glimpses of Other Worlds."



## SAN FRANCISCO SYMPHONY

The San Francisco Symphony appeared as a special attraction on the TSCW stage and not as a number on the Concert and Drama Series.

Under the baton of Pierre Monteux, the orchestra thrilled TSCW students, townspeople, and guests. This performance was the North Texas Concert debut in its eight-week tour of the United States and Canada.

## PIERRE MONTEUX

Pierre Monteux, famous 72-year-old conductor of the San Francisco Symphony, was born and educated in France. Long known as conductor of the Paris Symphony, Monteux pleased his TSCW audience with his dignity and obvious discipline of his orchestra.



## THE DALLAS SYMPHONY BACKSTAGE



The orchestra tunes up backstage before its first performance of the season.

(Top right) President Hubbard introduces James W. Murray, vice-president of RCA-Victor who presented the College with a vinylite album of Glazounov's "The Seasons," played by the Dallas Symphony Orchestra.



(Circle) Antal Dorati, director of the Dallas Symphony, is one of the youngest conductors of major symphonies. A native of Hungary, he was the youngest student ever to graduate from the Academy of Music in Budapest. At 18 he was appointed conductor of the Budapest Royal Opera House.



# Corps Trip!



Blonde, blue-eyed Peggy Hendricks, Sweetheart of the Aggies, stands with Cadet Col. Eddie Brandt at the half of the Aggie-SMU game when she was presented before 40,000 spectators. The band played "Let Me Call You Sweetheart" while Eddie gave Peggy an armful of sweetheart roses and a kiss on behalf of the corps.



Everybody had fun . . .



Including the Aggie eleven . . .



At the A & M - SMU game.

The Cotton Bowl in Dallas was filled an hour before the game, which ended with a score of A & M 14 - SMU 0.

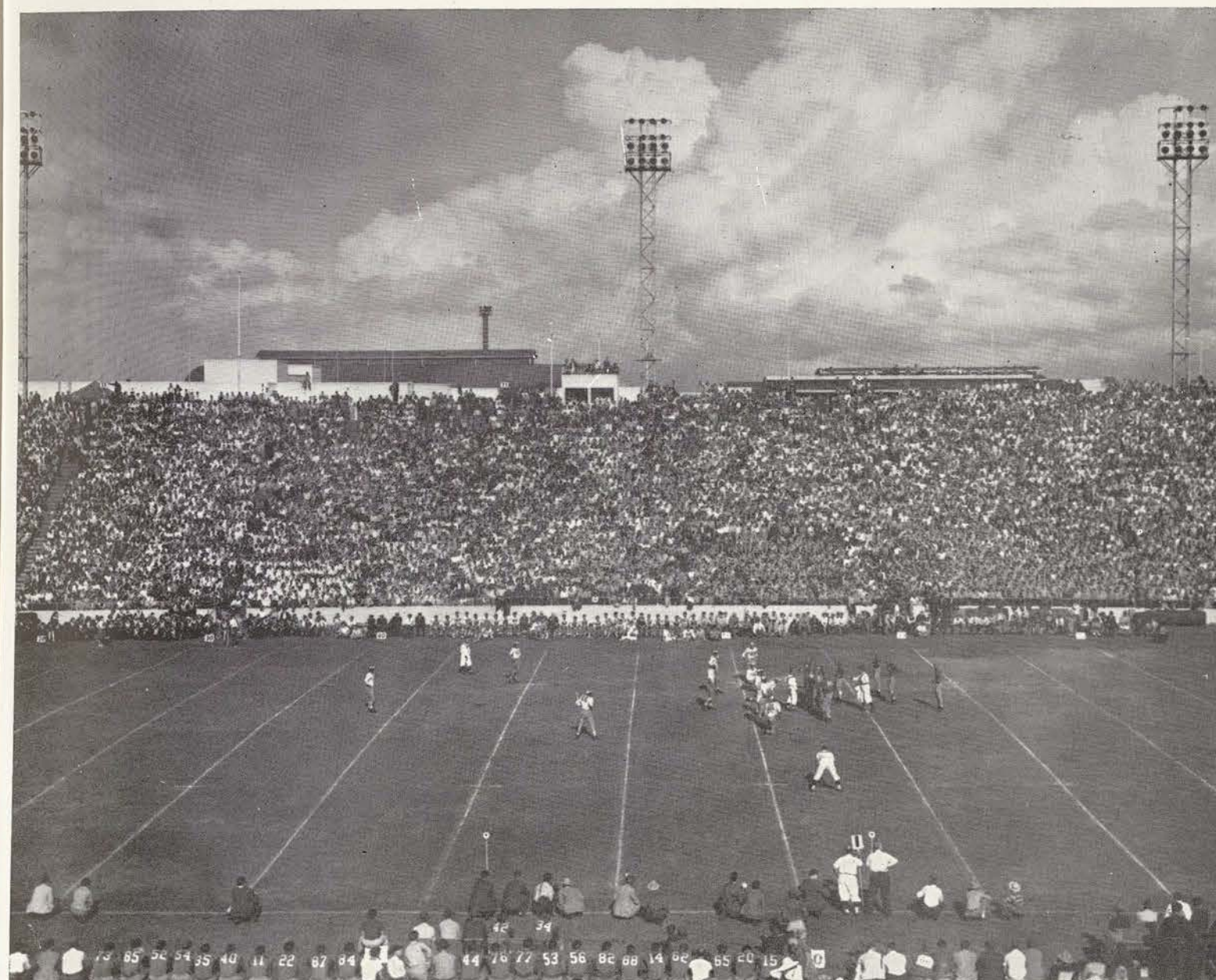





The date . . .



First Corps Trip ticket buyer was Patricia Ann Petus, right; Elaine Anders, left, was second.



Finishing touches . . .

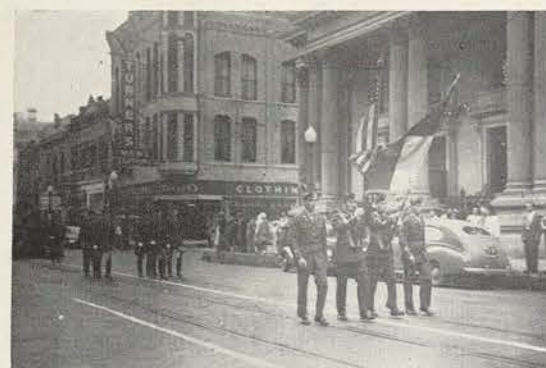

The parade begins . . .



President Hubbard said, "The TSCW campus was like a graveyard at midnight with only 375 girls remaining there."



And there it goes . . .



Dallas merchants opened their doors with special style shows and refreshments. Behind the punch bowl in the center are TSCW hostesses at W. A. Green's, Joana Mosley, Dorothy Moss, Katharine Reeve, and Kathryn Blankenship.

Maroon and white ribboned mums were much in evidence that sunny day when about 1700 Tessies and 8000 Aggies invaded Dallas. Newspapers said it was "the largest attendance before which SMU ever played in Dallas."



From the reviewing stand in front of the Dallas City Hall presidents of the sister-brother schools watch the parade. President Hubbard is third from left and President Gibb Gilchrist of A & M on his left.



During the half the Aggie band formed "TSCW" and played Alma Mater. Mahala Menefee, Student Body President, and her escort, James Yancy, were guests of SMU Student Body President, as were A & M's Senior Class President and his date.

Dallas dance floors were crowded that night . . . With seconds to play a cloud blew up and rain soaked the excited crowd. Aggies and Tessies left wet but happy.







## A Beauty Goes...

Oretha Cornelius, Sophomore beauty nominee, is met by Joe Mueller, who is to be her date for the week-end. . . . One last look before going to the George Washington Birthday Ball where she and fifteen other TSCW beauties will be presented to Bandleader Frankie Masters. . . . Joe, a senior from Corpus Christi, pulls on his freshly shined boots. . . . And away to the dance they go. She doesn't even have to sign out. . . . Very danceable music by Frankie Masters and his orchestra is enjoyed by Joe and Oretha.

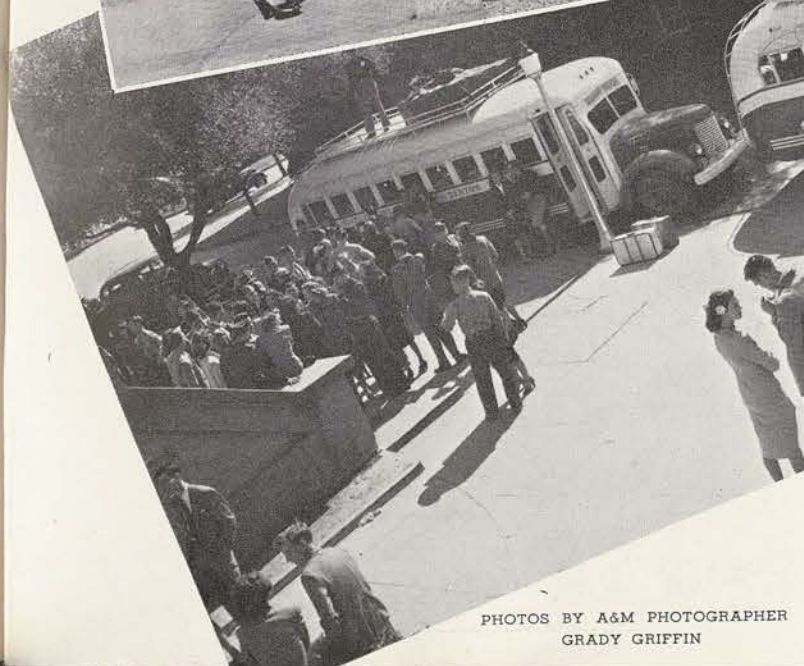

## ...to A & M

Above, right: After the presentation of the beauties, our couple listen to the band. . . . Above, left: Thanks for a lovely evening. . . . Left: Sunday meant seeing the A & M campus. Sully statue was first on the list. . . . Below, left: Trying to delay departure as long as possible, couples stand around in front of the YMCA before girls got on special buses back to Tessiland. . . . Below, right: But all things must come to an end.

PHOTOS BY A&M PHOTOGRAPHER  
GRADY GRIFFIN



## Those Aggies Get Around



The Little Chapel is always good background for snapshots.



A couple of couples chat in front of Stoddard.



Mahala and Martha Jean pack for the Corps Trip.

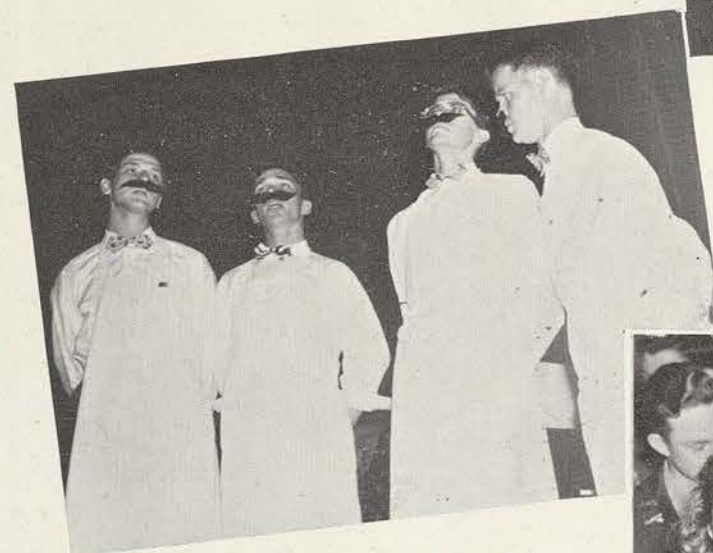

A barbershop quartette was presented when the Singing Cadets visited the campus. They were guests of the Sophomore Class at their fall dance.



## Outstanding Golf Guests

Patty Berg left, visited the campus October 14 with Earl Stewart, below, leading amateur golfer in Dallas. Miss Berg and Gene Towry, former Texas State High School champion, defeated Mr. Stewart and Alice Weeks, TSCW Leman Golf winner last year, 36-39, in a 10-hole match.



Betty Hicks, below, stayed on the campus three days in November for lectures and exhibitions. Ann Parker, winner of Ringer Golf Tournament, and Noran Means, runner-up of last year's Leman Tourney, are observing.

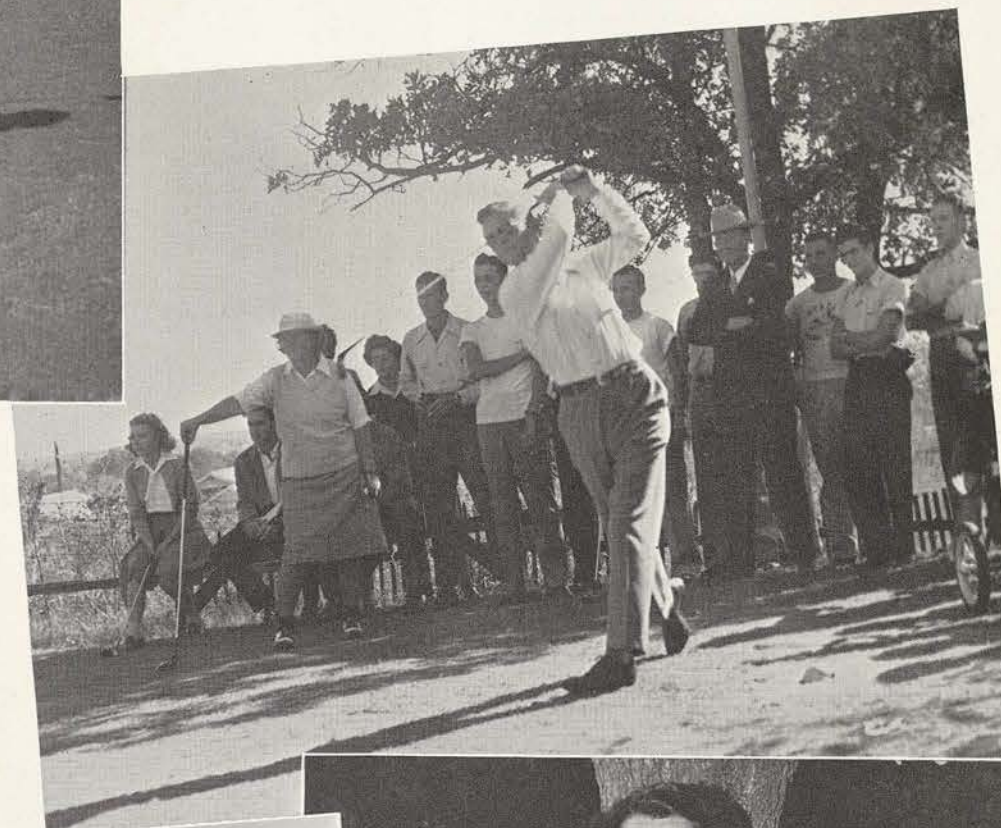



# Saltillo Summer School



Six-year-old Saltillo Summer School is a popular place where more than one hundred students go for six weeks in the summer to learn, play, and see Mexico. Saltillo is the Capitol of Coahuila, Mexico. Pictures on this page show TSCW girls enjoying the cool mountain climate and cultured atmosphere.



Dr. Rebecca Switzer, director, left, and Mrs. Edwin T. Phillips, member of the Board of Regents, who visited the summer school last summer.



## SALTILLO SNAP SHOTS

Posing in front of a statue in Saltillo are Guess-Who-with-hat-in-front-of-face, Colleen Slaughter, Carmen Velasco, Refugio Castano, Frances Evans, Arminda Farias, and Kathleen Johnson. Center, left, Carmen in front of Ateneo Fuente. Bottom, Frances looks down half-way up the mountain while on the annual picnic. Top right, Miss Elizabeth Keesee looks very happy at the picnic in the mountains. Center, Carmen and Frances pick grapes at the Agriculture School. Bottom, Stacked up on the TSCW Carryall are some Tessies in front of the Casa Colonial.





## Student Government

Left, student leaders, Martha Jean Leslie, Mahala Menefee, and Javonne Jewett congratulate Mrs. Joseph Perkins (white blouse), after her speech on "College Government, a Preparation for World Living," during College Government Week. Mrs. M. L. Wooten, second from left, and Mrs. R. J. Turrentine are also shown.



Eleanor Wilson, left, president of the Campus League of Women Voters, watches Mrs. V. Y. Rejabian, prominent leader in civic affairs in Texas, who spoke in assembly on New Voter's Day. Below, new voters take oath.



During College Government Week a forum was held on "College Government '46." Taking part, left to right, were Dr. F. L. McDonald, Miss Elizabeth Painter, Mahala Menefee, Miss Mary Huford, Gloria Echols, and Peggy Lanier. Right, Students at the forum eagerly listen to the speakers.



Prof. Jackson says he talked President Hubbard into letting him brighten up dead week with a talk in assembly. He did.



## Outstanding Assemblies

Famous "Lord" Byron Nelson gave a short talk and demonstration in one assembly. He even practiced driving in the auditorium . . . with cotton balls.



Kappy and sister, Margaretta Reeve presented an hour original program on Texas.

Texas Senators and Representatives were introduced in one assembly.



It was a  
**merry**  
**Christmas**  
...1946



Carols between classes...



Special Christmas Dinner...



Singing in the rotunda...



Chapel chimes at dusk...



Christmas Vespers...



Everybody happy...



Candlelight parade...



# Texas State College for Women Religious Emphasis Week

February 9-13, 1947



Sponsored by  
The Student Council of Religious Activities



TOP RIGHT: The Rev. Roger Blanchard, rector of the Calvary Church in Columbia, Mo., returned to the campus for the second time, and was again received by students enthusiastically.

CENTER RIGHT: Col. Ora Jason Cohee, associate director of the National Conference of Christians and Jews for the Southwestern Division, spoke on "Can We Believe in Immortality?" and "Christianity As a Way of Life."

LOWER RIGHT: C. Horton Talley of the Speech Department was one of the directors of the informal "Give and Take" sessions in the dormitories each night during Religious Emphasis Week. Dr. Talley is shown in Rusk Hall.

At left is Mary Lois Bledsoe, left, president of the Student Council of Religious Activities the first semester, with three Oriental guests sponsored by the SCRA. They are Miss Hsiang Foh-mei, Mrs. Tamaki Uemura, and Dr. Josefa Llano. Ann Douglass was president of the religious council the second semester.

## WRA Activities

RIGHT: Crystal Ball in WRA assembly given in the fall.

BELOW LEFT: Vagabond Queen Virginia Hicks, second from left, reigns at pot of roasting apples.

BELOW RIGHT: Honoring the vagabond queen was a party given in the Cabin-in-the-Woods. Claire Mae Jenkins and Martha Eason dance to Kaker's accordion music.



CIRCLE: "Come with me to the woods and I will tell who is queen," says gypsy Rose Ellen Oakley to Claire Mae Jenkins before the vagabond party.

ABOVE: Katharine Reeve sings "Boots and Saddle" at TSCW rodeo.



ABOVE: Chris Johnson swings her rope at the rodeo.

LEFT: Money mad are these WRA officers as they count the proceeds of the rodeo.



# CORNHUSKER'S BEE



Top, Charlsie Allison, right, won husband-calling contest. Joyce McConnell, left, was runner-up. . . . Mary Alice Wilson, in beard, and Dorothy Stevens, right, won the costume contest.

Page 282



The winners of the cornhuskin' contest were Dorothy Goebel, left, and Louise Crane.



The most popular WRA activity of the year is the Cornhuskers' Bee held this year on October 18. Faculty and students let down their hair and have a wonderful time acting "corn fed."

Mary Keene, below left, won chicken-calling contest; Sammy King, in plaid shirt, won second. Margaret Daughtry, second from right, won the hog-calling contest, while Kay Horton, right, came in second.



Three of the dorm sing-song groups are shown above. Austin Hall, not pictured, won the contest with "Skip to My Lou." Below are the judges for the sing-song contest.



President Hubbard teases the photographer.



Page 283



## Self Development Week



For one week preceding the Red-bud Festival, TSCW students concentrate on becoming more charming. Special exhibits, programs and style shows are planned. Below is Mrs. Grace Graham, merchandising manager for Neiman-Marcus, who brought a style show to TSCW. She is shown at right with some of her models. Bottom of the page are two of the Home Economics Exhibits.

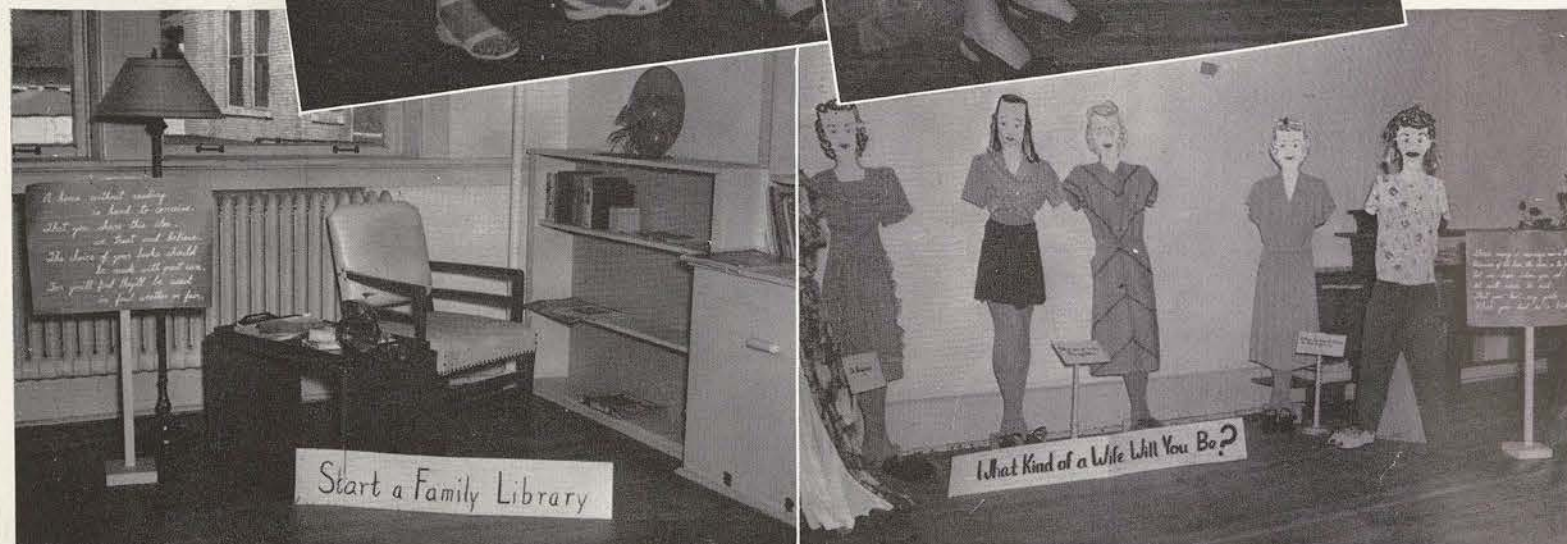

## Posture Queen

### HELEN OVERALL

A posture clinic is held during Self-Development Week, and from contestants from each dormitory is chosen a queen. Helen Overall, sophomore art student, received first place this year, with Ruth Hillin, as second, and Jean Littlepage as third. The clinic is sponsored by the Health, Physical, and Recreation Department.

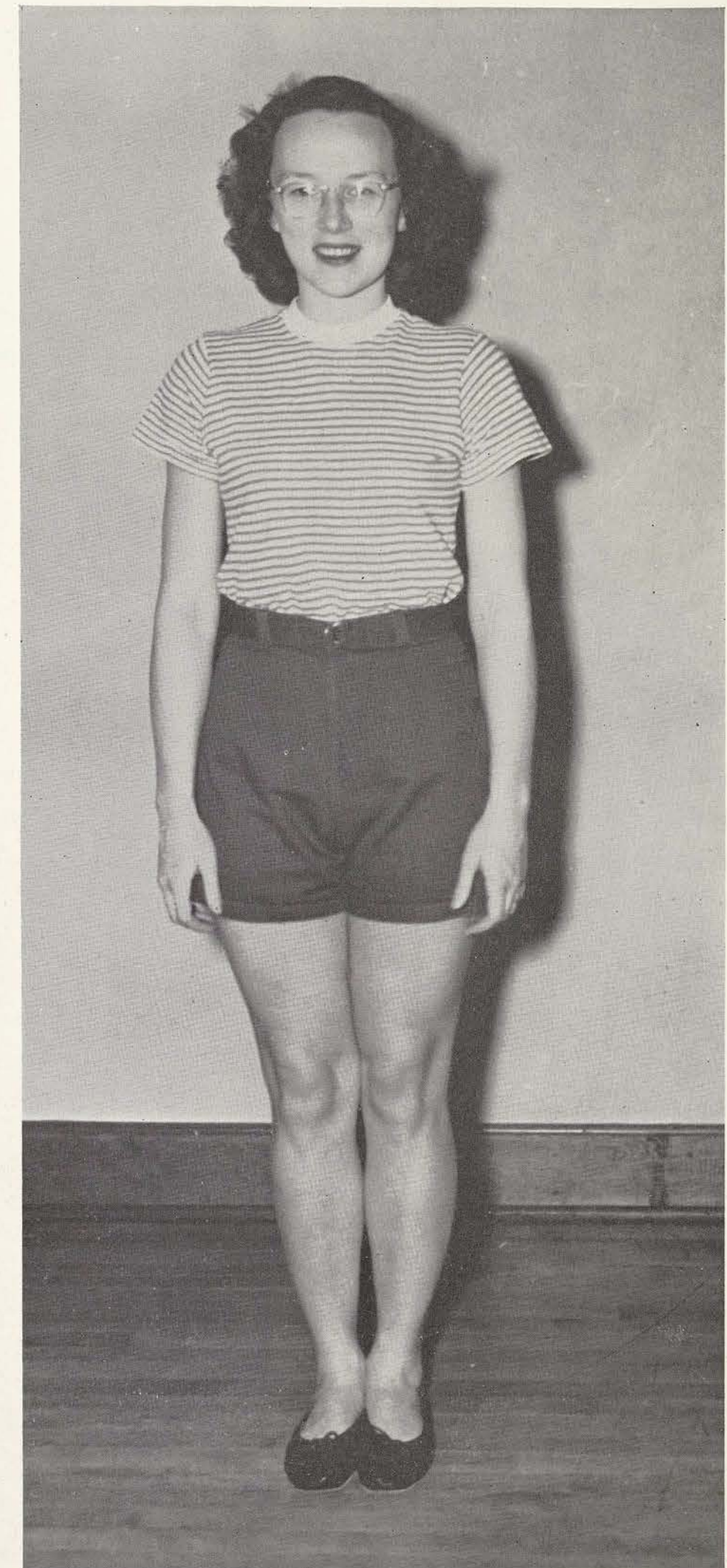





# A Picnic ...at Lake Dallas

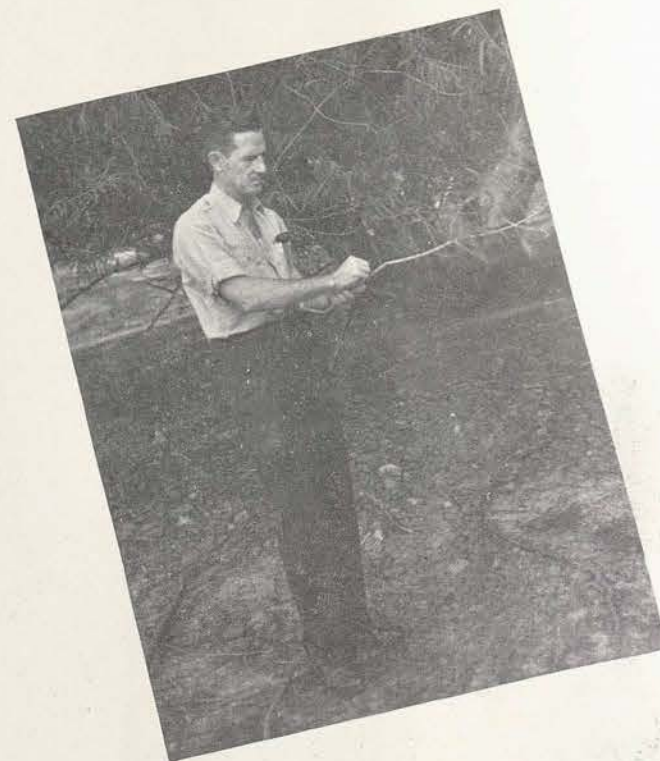

It takes riding out on the trucks, unloading the food, canoeing, and gathering fire wood to make a good picnic on the lake for the Journalism Club.

Mr. Chambers, journalism prof, whittles a stick for the weiner roast. Editor Glo just grins.



The Junior Class went "out of this world" in the Union Building one night. No other explanation can be given.

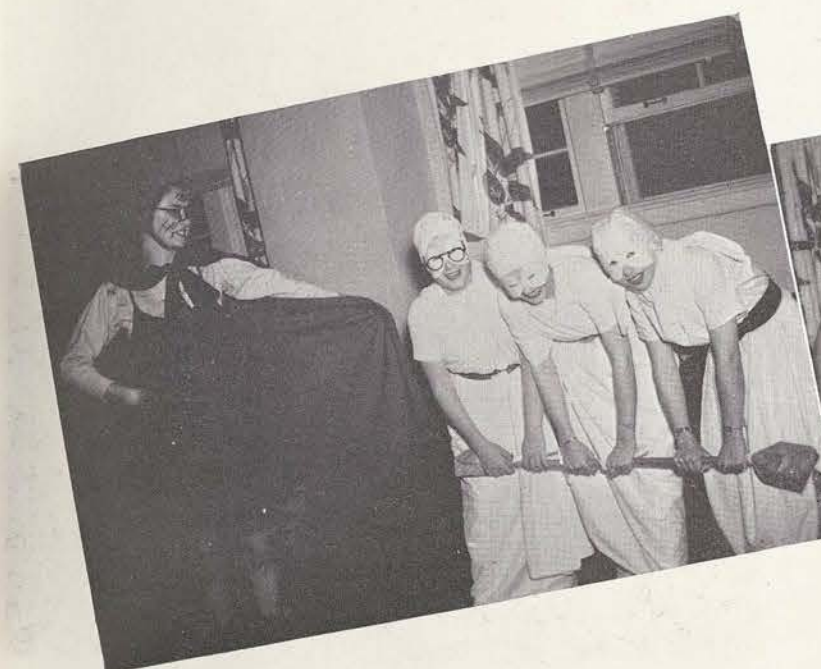





# THE P. O.

I went into the P. O.  
To look into my box  
But I was lost among  
Sweaters, skirts, and bobby sox.

I struggled thru the reckless crowd  
I took my life in hand  
For everyone had one intent:  
A letter from a man.

Then—in my box a letter stood  
I tried my combination  
I took it out and read the name,  
I had a dumb sensation!

I stood there hot with anger  
My face was red with hate  
The first thought was to hear it up.  
'Twas for my fool boxmate.

But if you want some mail, mind this:  
You'll know if you're not dense,  
Just send some letters off yourself  
It only costs three cents.

—SHANKS

Page 288



MR. GEORGE WEAVER  
TSCW Postmaster

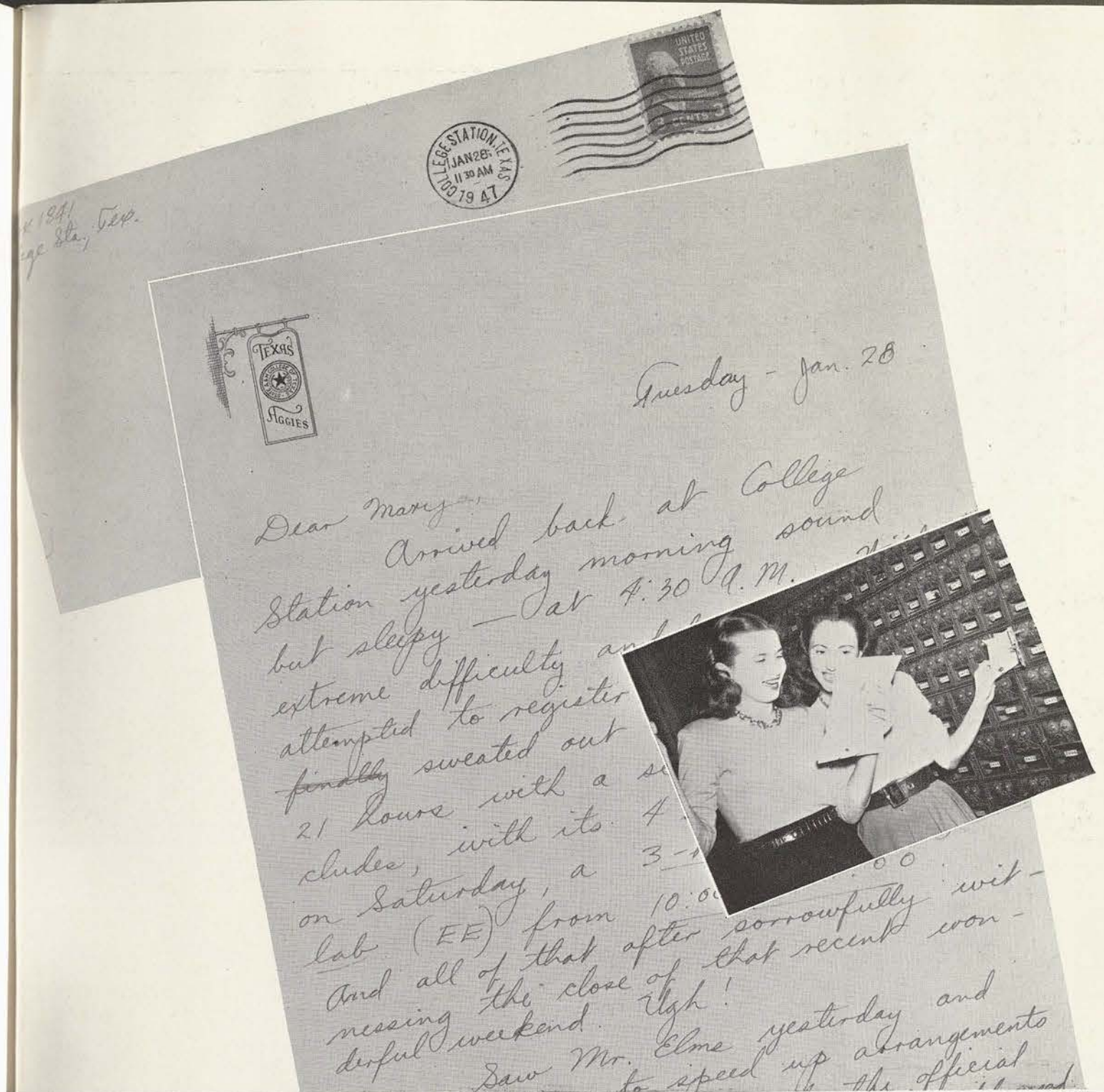



## Let's go to the All College Picnic

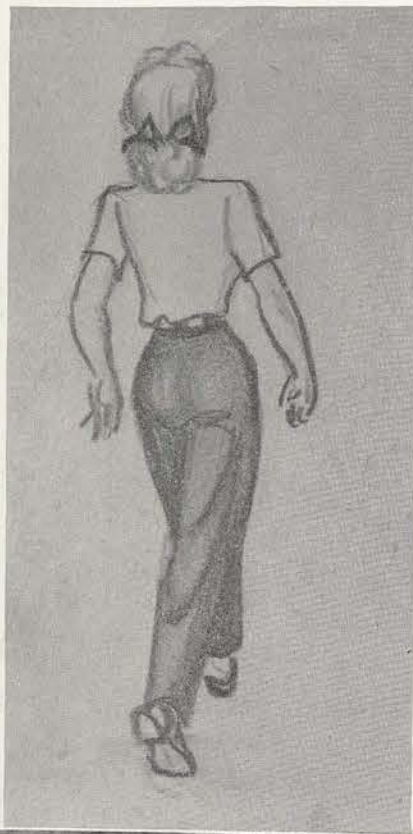

Two times a year, the entire college, students and faculty, go to Lowry Woods for a picnic. This year the calendar and the weather had a hard time getting together. But we had two picnics as usual anyway. Miss Nell Morris, head dietitian, is shown eating an apple by a college truck, above.

Page 290

## Faculty Fun



The camera man sneaked up on President Hubbard during the O. U. Band parade.



Above left, Claude Castleberry dishes out some sizeable steaks for the faculty stag party in the TSCW Golf House. Right, Dr. Jones takes time out for a picture on the way to work. Where is your pipe this morning, Dr. J.?

At left, Mr. and Mrs. C. Horton Talley are at a formal dance in the ballroom. Must be intermission time. Also at the party are Mr. and Mrs. Robert Chambers, below, keeping good company. Right, All the faculty turns out at the All College Picnic. Below are Mr. Roy McPherson and Dr. Max Shipley participating.







We waited . . .

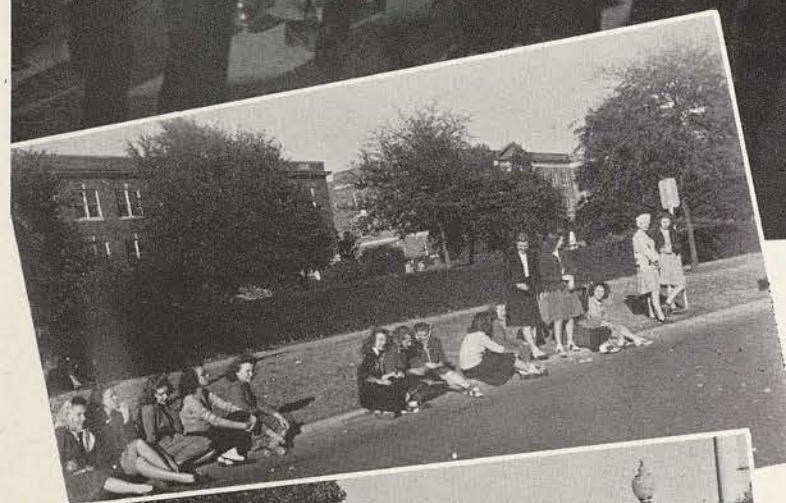

And waited . . .



#### THE O. U. BAND COMES AGAIN!

Renewing an old before-the-war tradition, the Oklahoma University Sooner Band members were guests of the Senior Class the evening before the OU-TU game in Dallas on October 12. Seniors "rushed" the Sooners at the dance following their concert.

And waited . . . Here they come!



#### THE OUTDOOR SWIMMING POOL

When warm weather finally arrives, Tessies head for their 150 ft. x 50 ft. swimmin' hole in back of the Union Building. With Red Cross Life Savers on duty at all times, students and their dates play in the sand, take sun baths, and . . . oh, yes . . . swim.







## Tessie's Date Life



Play pool at College Club . . .



When week-ends come around, and the buzzer buzzes or the door knocks and you discover you "have a guest in the living room," you look forward to no worries, no studies, no nothing.

Then is when signing out starts, rides on the goose, steaks downtown, and strolling around the campus. On these pages Gladys Stubblefield and her fiance, Phinelle Johnson, give us an idea of things to do on a week-end date.



You can go to a movie . . .

Patronize the U. B. . . .

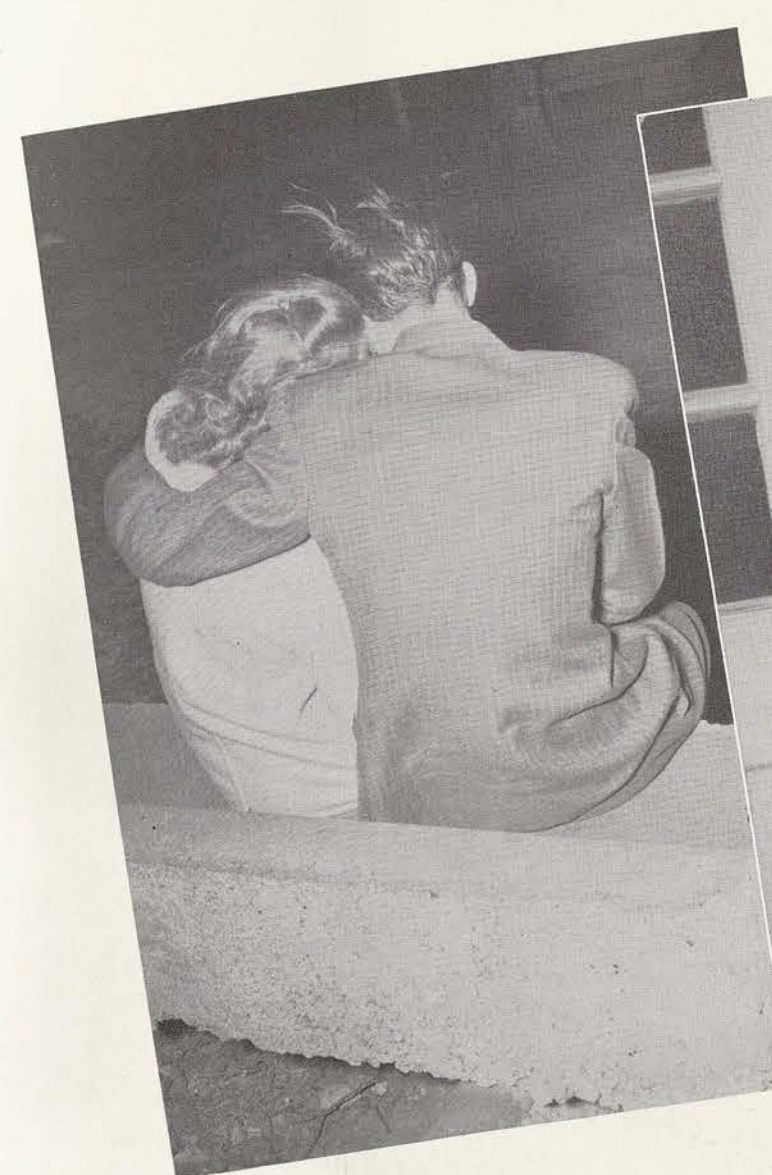

Sit on concrete slabs in Hygeia Woods . . .



Then goodnight . . .



## Texas High School Press Association



Officers for 1947 were elected at the convention. Left to right, they are Don Davis, Lubbock High, President; Patsy Wilson, Ennis High, Treasurer; Rodney Hock, Corpus Christi High, Vice-President; and Joan Starnes, Paschal High, Fort Worth, Secretary.



Dr. McDonald, above, demonstrates his photography lecture. Other forums were held on newspaper editing, yearbook editing, and advertising.

For the first time since the war a THSPA convention was held at TSCW. Four hundred boys and girls from all over the state attended this 21st two-day convention. Dr. F. L. McDonald, head of the Journalism Department, was in charge of the program.



The editorial session was participated in by Mary Beth Foshee, left, Marilyn Toye, general secretary of THSPA, Nadine Morrow, and Martha Jean Leslie, standing.

## "POP" Concerts

... last year

Outdoor "pop" concerts were very popular last year, under the direction of Fred W. Westphal, now on leave of absence. Students gathered in the amphitheatre about dusk and listened to the short, entertaining concerts.





# WCST...TSCW's Own Radio Studio



Janice Brunson, program manager for the week these pictures were taken, instructs guests of the day, Katharine Reeve and Mary Beth Foshee, last two Red-bud Queens.



Janice, Bonnie Jean Cummins, Frances Green, May Burton, Pat Doyle, and Elizabeth Calamia, seated, are executives for the week on the daily hour program.



May Burton, announcing for WCST, which is TSCW spelled backward. . . Musicians at the turn table are Clara Anderson and Betty Duke. . . Engineers in the control room are Bonnie Jean Cummins and Billie Walker. Jan is giving the cue.







### PLEDGE WEEK

Anything goes one week of the year when pledges to the eleven literary clubs obey the commands and wishes of their big sisters. Without batting an eye they admit being so low they could sit on a postage stamp and hang their legs off, take their big sister's breakfast to her, and awaken her with "I Love You Truly," measure the Denton Courthouse square with a six-inch ruler, and peel like a banana when asked to.

Or, as shown in the pictures on this page, they may have an air raid, praise their club, cackle like a hen and try to lay an egg in a pasteboard box, clean windows and polish floors . . . and then at the end of all this . . . they give the pledges a formal dinner to prove that they love them.



### We Shall Have Music



Jane Darst, left, is director and vocalist.



Furnishing music for college dances and entertainments off campus, the Serenaders get a lot of fun out of blowing their horns, beating their drums, slapping their basses and hitting their keys. Here they are in action.





# "Let It Snow, Let It Snow, Let It Snow!"

Winter is the season  
That puts on the biggest show  
It decorates the earth with ice  
And blankets it with snow.

This season has much spirit  
For traditions new and old  
It's time for frolic, fun and cheer  
But darn it all, I'M COLD.

—SHANKS





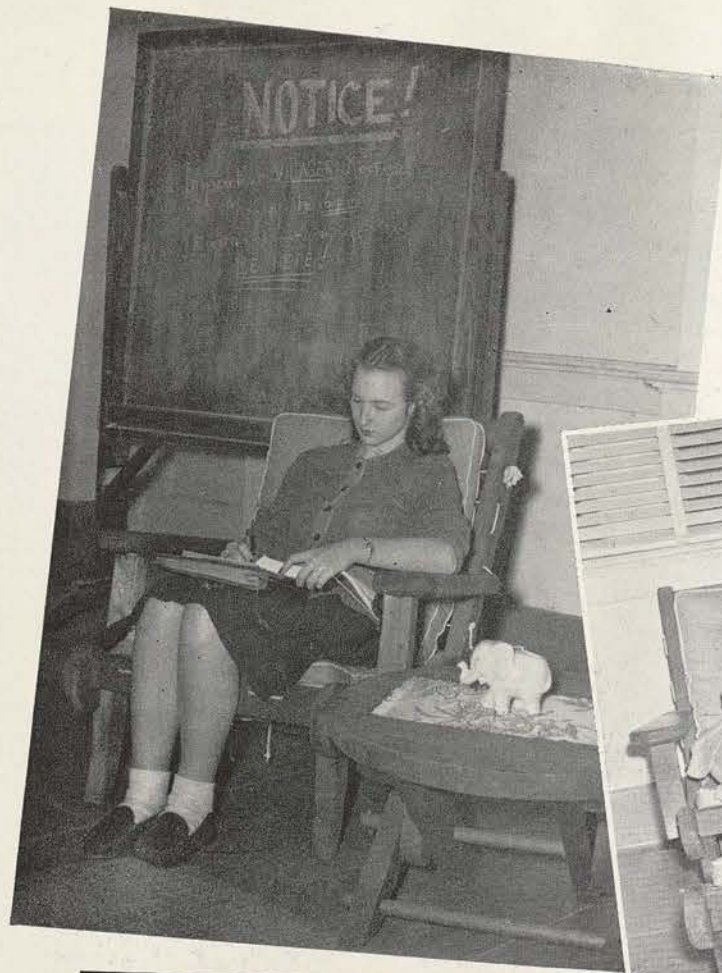

#### THE VILLAGERS HAVE FUN, TOO

Students relax in the attractive Local Students' Room in the Ad Building, top pictures. Lower picture shows a truckload leaving for Lake Dallas for an evening of fun.



#### DORMITORY SING SONG

Each dormitory selects and arranges a song which is presented in a spring assembly each year. With "Will You Remember," Stoddard Hall won the cup in 1946. Above, President Hubbard congratulates the winners. Ann Crook, president of the Senior Class; Leigh Bulkeley, president of Stoddard, and Gladys Mack, director of the group, accept the cup triumphantly.



More white-clad seniors on the Senior Day picnic.





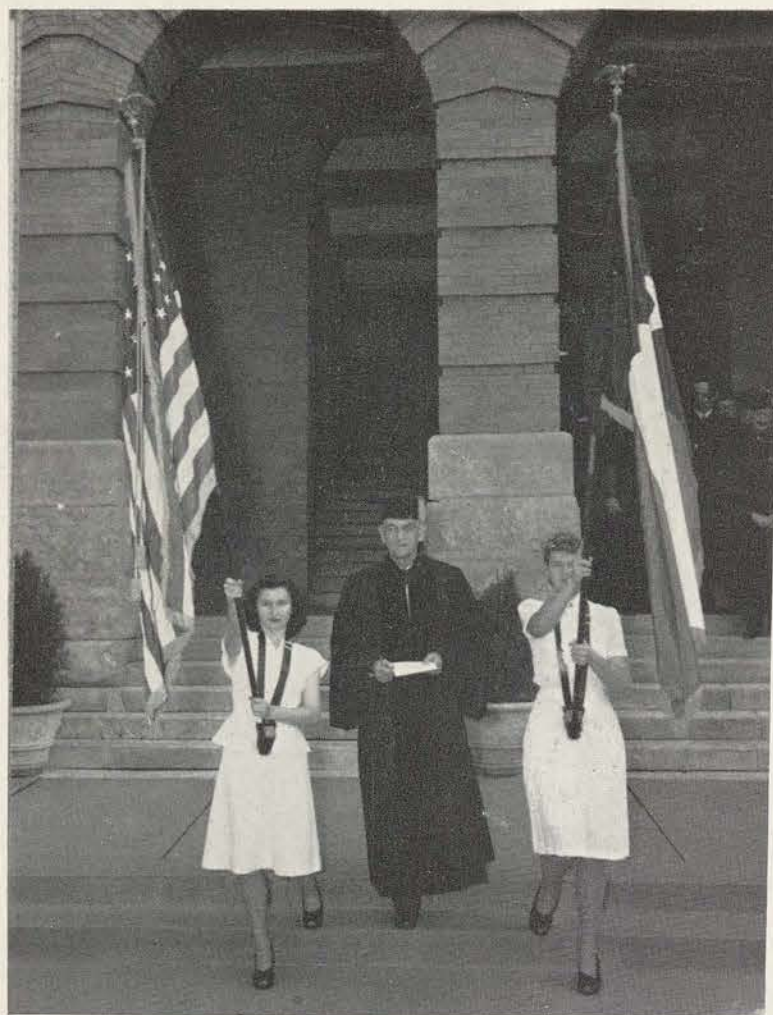

## Graduation . . . last year

Starting at the Ad Building, Seniors make their last journey as TSCW students down the hill on graduation day to the Main Auditorium to receive sheepskins.

Whew! We made it!



## Senior Day . . . last year

Seniors of '46 picnic on the lawn by the Science Building on Senior Day before going to a special movie downtown.







## Hans Hoffman Exhibit

Miss Dorothy La Selle, left, gave lectures on the famous paintings of Hans Hoffman when his exhibit was in the Art Building from March 6 to April 2. Below, students examine the masterpieces.



## Here and There...



TOP LEFT: Entertainment at the Sophomore Dance. MIDDLE LEFT: Dr. McDonald chats with John Rosenfield at the Theta Sigma Phi tea. BOTTOM LEFT: End of one of the many lines at registration. TOP RIGHT: Mrs. Wooten talks with the Lynch twins at a tea. No, it's not a mirror. BOTTOM RIGHT: Carl of the popular elevator asks the photographer if he's going up.



# COTTONS for College



## HOLIDAYS

I sat in class  
My face was blank  
My mind was miles away.  
I guess the others  
Felt the same  
Just before a holiday.

Those last five minutes  
Sitting there  
Were solid mental pain.  
I squirmed and tossed  
I wanted out  
I tried to make that plain.

Then came the bell  
She lectured on  
She kept us all in check.  
So before I even  
Left the school  
I was a total wreck.

—SHANKS

OPEN THE DOOR, RICHARD



LEE CALHOUN

## THEATRE ROW

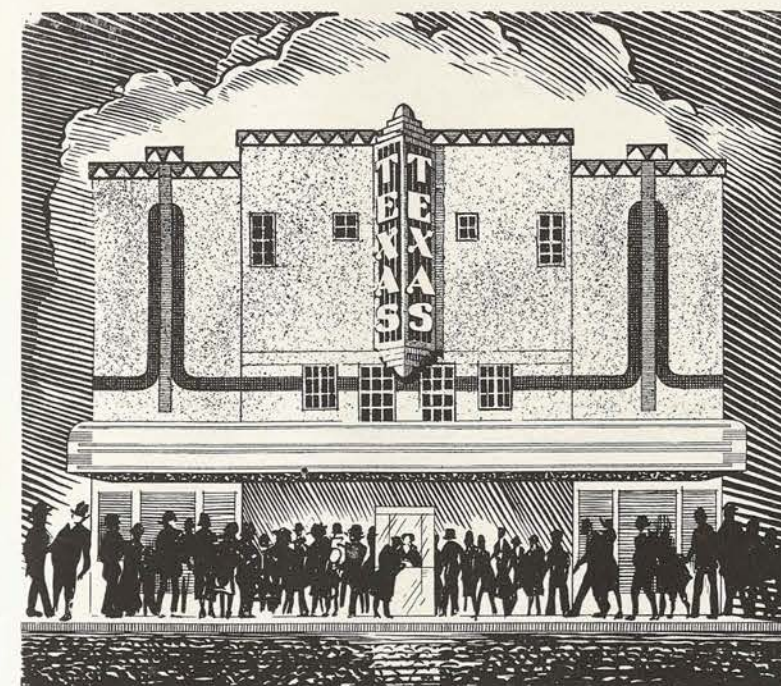

"where  
happiness  
costs  
so little"



TEXAS  
PALACE  
DREAMLAND

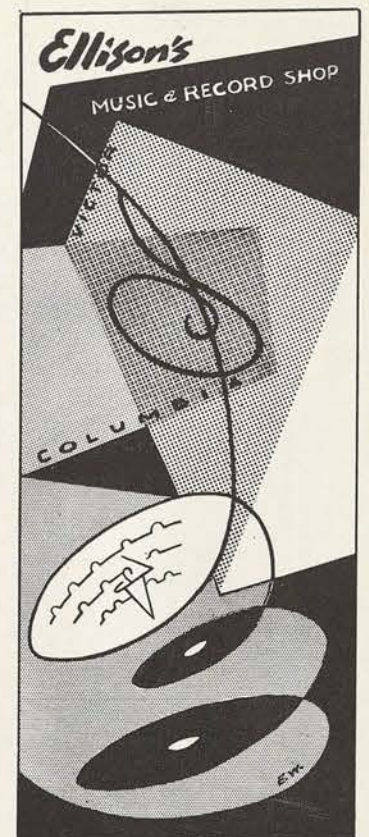



# Wouldn't it be wonderful IF WE HAD...

... An eye for the hour



... clothes fresh + neat



... chocolate rolls to eat



... loads and loads of letters



... assignments prepared



... an hour to read — his love is aired —



... a brain that whizzes

... through all quizzes



... for lunch, steak, and also cake



... time to relax



... time to play



... lectures of interest, teachers gay



... a love for libraries, books and such



HOW 'BOUT CHICKEN DINNER AND A SHOW TONIGHT?

... and calls like this — could we get too much?



... an unfailing memory



... a date divine



... Eight hours of sleep — or maybe nine!

— Tina Ruth Layton



# Behind the Stacks

By JANICE BRUNSON

It all started when I went to the campus library to get a book. It was just a wild whim, anyhow. I never do crazy things like that generally.

When I got to the library, I walked nonchalantly up to the desk. The conversation ran about as follows:

Me: "I would like to see somebody

with a little authority."

She: "What can I do for you? I have about as little as anybody."

Me (showing card with the name of my book on it): "Do you have this book?"

She (interestedly): "Which edition—the 1923 or the 1924?"

Me (hopefully): "Either one will do."

She (flatly): "No, we don't have it."

I stopped by the door a while to ponder the situation. It was getting pretty desperate, and so was I. Suddenly I spotted an old gentleman browsing around a stack of books. He looked the type that would help little girls in trouble, so I braided my hair and went over to him.

"Pardon me," I said, "but could you help me find this book?"

He seemed intelligent enough so I showed him the card with the name of my book on it. Then I told him all about it. Then I showed him my card again. An hour later I discovered he was stone deaf.

I was half sore when I left. Then, suddenly I deducted that maybe they'd have my book at the TC library.

When I arrived at the library, I decided to try the main desk. The librarian looked at my card for a long time, then sighed, and said,

"I'd let you take this book if it weren't for something the head librarian just said."

"What was that?" I asked.

"She said, 'no!'" she said.

I never bother getting books out anymore. The doctor advised me against it. And, besides, they don't allow screaming in libraries, now do they?



## WHY?

My hair is black as night, you say,  
And my eyes are like the sea.  
My figure slight and graceful  
My smile is gay and free.

My lips are soft and rosy,  
My skin as white as snow.  
My ways are so enchanting;  
I'm the sweetest girl you know.

You tell me that I'm lovely—  
Every virtue you can see.  
Well, then what are you waiting for,  
Why don't you marry me?

—PEGGY HENDRICKS



ARE YOU SURE THERE  
IS NO MAIL?



DIXIE HUFFMAN



"The Home of the Suzi-Q Burger"

JU - CY PIG STAND

410 N. Locust

Phone 1015

*Wheat*

Good Pictures  
are the Basis  
of Good Annuals

WHEAT PHOTO SERVICE, INC.  
*Always First with the Best*

3511 MAIN ST.  
HOUSTON

4216 BRYAN ST.  
DALLAS





There's an AUSTIN store  
in Denton, Too!

*Shoes for the College Girl...*



 <b>SNACKS</b>	<b>SCHOOL SUPPLIES</b> 	<b>ART SUPPLIES</b> 
<b>COSMETICS</b>  <b>STATIONERY GREETING CARDS</b> 	<div style="text-align: center;"> <b>The COLLEGE STORE</b> </div> <div style="display: flex; justify-content: space-around;"> <div> <b>FOUNTAIN SERVICE</b>  </div> <div> <b>PLATE LUNCHES</b>  </div> </div>	

## In Memoriam... Signing Out







## ... And I'll Bring Home the Bacon

By PATRICIA MEWHINNEY

I don't want to be a man, heaven forbid. Naturally, a male member of the human species undoubtedly has advantages; in the main instance, freedom, but even that costs more in the long run.

No, I wouldn't change if I could be transformed into a Jim or Bill or Joe at a moment's notice. But I would love to be able to hitch-hike to New York on impulse and worry about the money when I had a bill to pay, probably ending up working it out. Or I'd enjoy going stag to a dinky little honkeytonk in some out-of-the way, upstairs location and hearing some real low-

down boogie. Or . . . well, you get the general idea.

But then, on the other hand, I like corsages (if they're not pink carnations) and chocolates (hand-dipped at D'Arcy's) and clothes of almost any description. I like the leisurely importance one acquires when doors are opened for one and the gallantry attached to one's mental image of a man who always takes off his hat in a crowded elevator or takes three out-of-the-way steps to pick up the glove so clumsily dropped on the way back to a seat (given one by another twentieth century knight) on a crowded

bus. I am effusively enthusiastic about silver costume jewelry and French perfume, any kind of gossip, and all the other female properties.

There comes a time in every young girl's life, however, that the laciest lingerie in Paris and the most expensive Lily Dache hat and all the compliments in the world won't add up to a sum which equals the niceties devoted to the male by institution, custom, and tradition. That time is concentrated in the hours spent in a little vine-covered cottage called home. It's the washing and ironing and the picking up the ashes from Hubby's pipe as he reads the paper on the porch in easy chair and slippers that makes me say, "No, thank you, some other time perhaps" when the delicate subject of holy matrimony is brought to mind.

I'm eighteen and I hope I'm no cureless bag. I've led a comparatively happy life . . . wonderful family, marvelous buddies and other nice and closer acquaintances, but it so happens that due to the war (everything is blamed on it in these post-duration days, anyhow) persons I know seem to be getting married by the scores. Or becoming engaged via diamond or frat pin. Or just going steady. And here am I. Free. Free and proud of it despite the fact that whispers are probably emanating in my

hometown concerning "Poor Pat . . . a junior and not even pinned." Well, I'm not mad; I'm not gonna be an eager beaver just to get in the groove and grab a sparkler (a carat, at least) so I can redeem myself in the eyes of those who judge a girl's worth and popularity by the number of times she's been engaged at the termination of her college career. As a matter of fact, I view marriage with increasing reluctance; temporarily, at least, I prefer to be still shopping around. I'll just be getting my freedom when I am graduated; I should sacrifice my newly earned liberty for some no good, six feet two, blue-eyed, blond Atlas?

Should I conform merely because all my friends have completed their silver sets and have their china well underway and are considering a particular pattern in crystal while I haven't even got a can opener? While they're discarding their Latin for satin and their math for a path to the altar, should I falter? Should I waver and make the fatal promise? Should I set the date for taking the vows. Should I look soooooo in love and go around smiling with visions of middle-aisling it in June?

Don't think I'm anti-marriage. I'm not. It would be a wonderful thing to have a permanent meal ticket with personality to follow one around; It might even be nice to raise a family and see what kinda little characters one's children would be.

But I don't want a husband; what I want is a good

wife. If I thought I could be assured of having three square meals a day steam-in' hot on the table when I got home, I'd gladly pay the grocer's bill. I'd be glad to bring home the bacon if I just had somebody to fry it. I don't say that I'd particularly relish spending a hard day at the office, but I'm pretty sure I could enjoy the same old monotonous routine of an office more than the washing, ironing, sweeping, dusting, sewing, cooking and a thousand other unvarying chores of the housewife; and I'm sure that I could have more enthusiasm for the cut-and-dried repeated jokes of a boss than for the unavoidable drivel of the

radio soap opera, and I know I'd rather fight off competition to get an appointment with Mr. Soandso Bigwig than to have to fight off a line of merciless shoppers at the grocery store.

So them's mah sentiments as far as the fatal know's concerned.

The day that I find a man who wants a wife to support him and who will be so good as to keep that wife well fed, keep her house clean, see that her clothes are washed and ironed and mended, care for the bewildering offspring, and work in a little entertainment here and there, I shall be extremely surprised. Furthermore, I shall marry him.

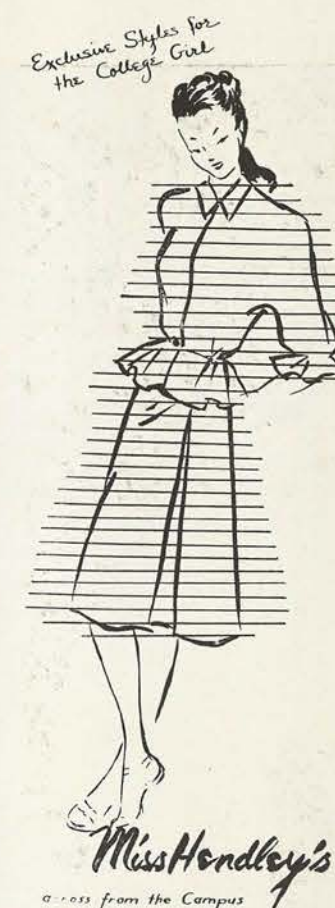

### SHRADER'S PHARMACY

West Side Square

Phone 49



ALWAYS EAGER  
TO GIVE TSCW  
STUDENTS THE  
BEST IN  
TAXI  
SERVICE

### FOR FINE FOOD



## WAFFLE INN



SKIRTS  
SWEATERS  
BLOUSES  
SUITS  
HATS  
SHOES



BOSTON STORE

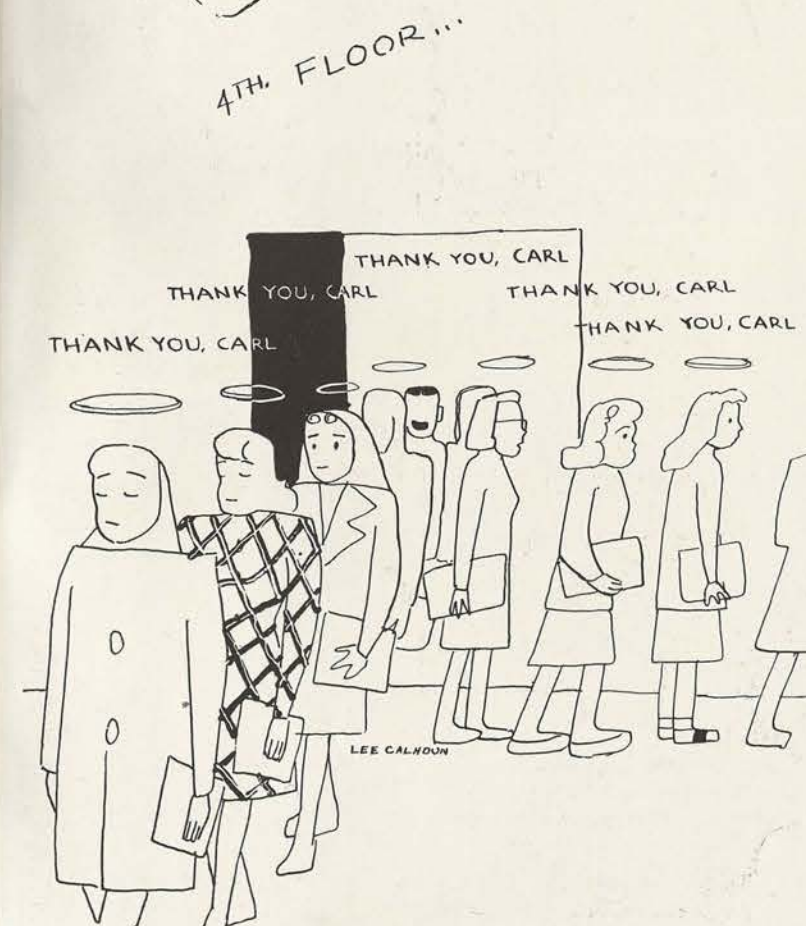
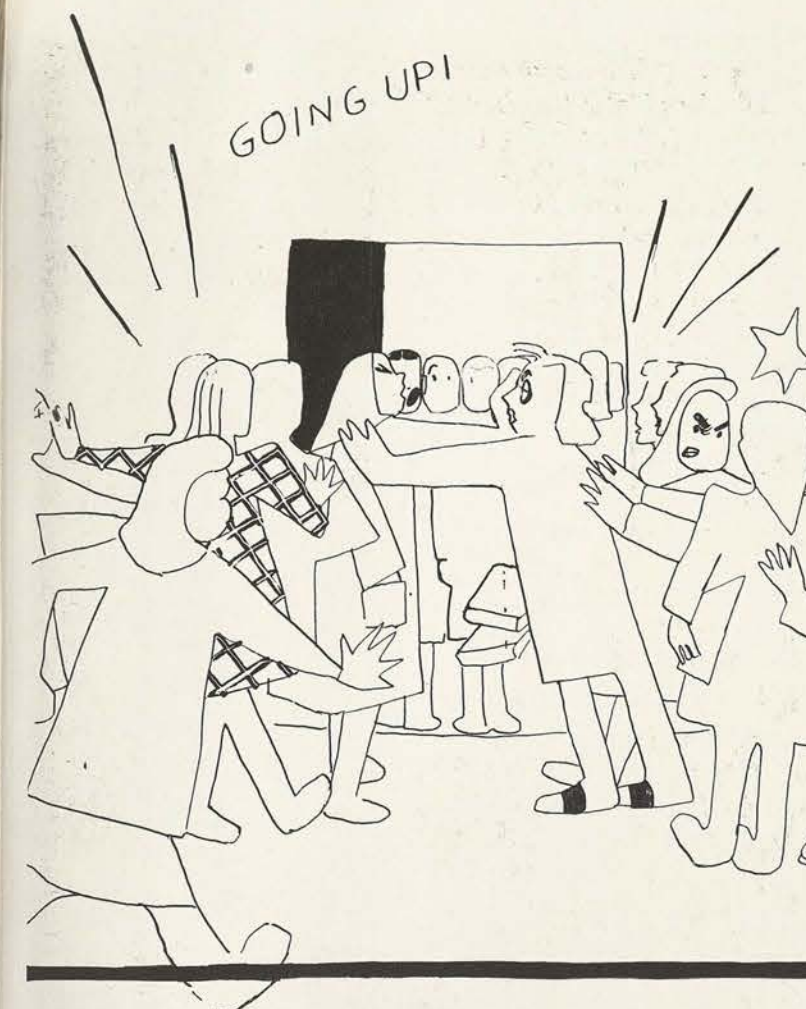





1. Kerchief gals, Nell Beatty and Jo Ann Merritt.

2. Jody Trotter and A. Shanks, sport bound.

3. Rear view of June Marshall and Betty Johnson.

4. Jo Mansfield with one foot in the gutter.

5. Four faces belonging to Anne, Justa, Da Lee, and Jean.

6. Speedy horse.

7. Smoes.

8. We're lost, too—picture number 8 must be the girl with the books.

9. Beneath that are some girls under a car.

10. Now to your right—Lura Parnell standing in her boyfriend's hat.

11. College Station—who's lost now? Woof!

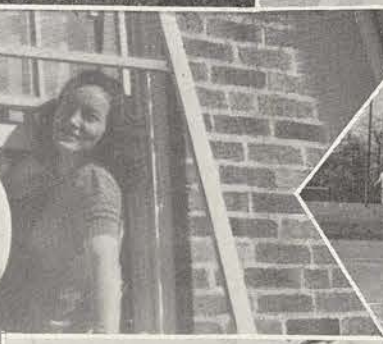
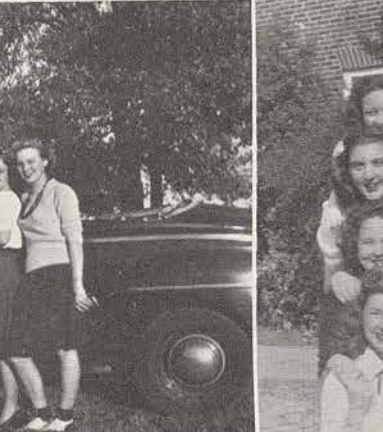
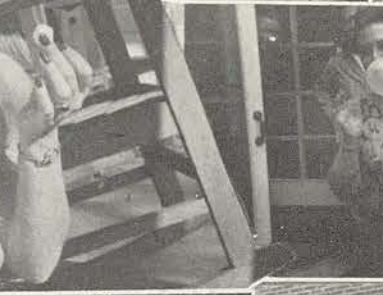

1. Girl standing by statue.

2. Girl standing by statue.

3. Girl standing by statue.

4. Girl standing by statue. Gads, this is monotonous.

5. Hal-o-o-o down there!

6. Her name's Russell.

7. Bubble gum is back.

8. WRA is spending the night out.

9. Pretending, of course. Dusty and Lila.

10. Taylor, Tomlinson, Hallaran, and Wilson.

11. Kay, Duffy, chasing the rain clouds away.

12. Hope the window don't fall.

13. Run!

14. Double exposure, Det and Pat Bratsas.

15. Expert golfer, Byron Nelson, and caddy, Terry.

16. She'd drown for a drink.

17. Sunshine.



1. The gate to learning—well, blue slips, anyway.

2. Allison, Loveless, and McQueen, ankle-deep in fun.

3. Out on a limb.

4. Camera - woman Alyce caught in the act.

5. Bathing beauties and Ann Shanks. (Oh, be a sport, Shanks—put that meat cleaver away.)

6. Frankie's got her man, but good.

7. You say 416 is busy? Well, then give me 258.

8. M. L. Bryant, E. McQueen, and Jane Shelton doing a balancing act.

9. Aaaaak! See there! Cave men haven't a chance at TSCW.

10. Echols numbered these pictures, and as usual she can't count.

11. See no homework, hear no homework. Speak no homework. The three F's.

12. The Lynch twins. They are sisters, too.

Page 324



1. Cherrie Childress.

2. Inez Baggett stops at the bulletin board to see what the week holds for her.

3. In Stoddard after the stunts, B. J. Cummins lets out a yell even though the sophomores won.

4. Ready for a breezy drive are Homer, Dorothy Darlington, and Lonny.

5. On a larger scale, Joe Echols shows a bunch of girls around in a jeep.

6. Pomp and ceremony for Ruth Hillin as she prepares to meet a date.

7. A Lake Dallas bunch upside down with anticipation.

8. Christine, Paula, Alibeth and Elizabeth relax in slacks—and a few other things.

9. A TSCW Hawaiian student tries on a lei fresh from the islands.

10. Ruhnke and Croford wait outside the P. O. for the next mail delivery.

11. An Aggie about to start a fire at Lake Dallas.

Page 325



## Tooth Paste Ads

1. Patty, Charlotte, and Betty leave the dorm for classes—and they smile!

2. Line-up of pioneers—June, Peg, Becky, Wilma, and Betty.

3. Pat Grissom and Dot Byrd depart from Fitz.

4. Jonie, Flop, and Bea freeze at the door of Zavalla.

5. Sonia and Jane must have made up the joke because Pee Wee isn't laughing.

6. Freeda, Mary Jo, Betty, and Inez.

7. Irene, Norma, and Joyce.

8. Emma, Mary, Hamilton, Gloria, and Lena Mae. (These pictures must be posed.)

9. Sprawled on the grass before the anti-grass cutter campaign began are Leonor, Sug, and Berta.

10. Leaning on the old top rail—Martha, Jo Ann, and Melba.

11. Close-up of good subjects—Jo Forester, Meg Goodman, and Kay Kurrin.

Page 326



1. Some people think of love when Spring comes. Artist Joyce Compton grabs her drawing board.

2. Jean Hinton about to look for her roommate.

3. Oops! Frank McMillan and Avis Franke.

4. Melba Boyette and her virtual image.

5. Four more Tessies cracking up.

6. Get off and push, gal. That's torture in them Denton hills.

7. Jo Boughton out for a stroll.

8. Melba Boyette, Joyce Cronk, and Martha Wallace at the airport.

9. Rip Elkins shoulders overnight equipment for Lake Dallas.

10. More Lake D. stuff.

11. Trio Mary Beth Duke, Jean Ann Ramming, and Georgiana Mandich.

Page 327



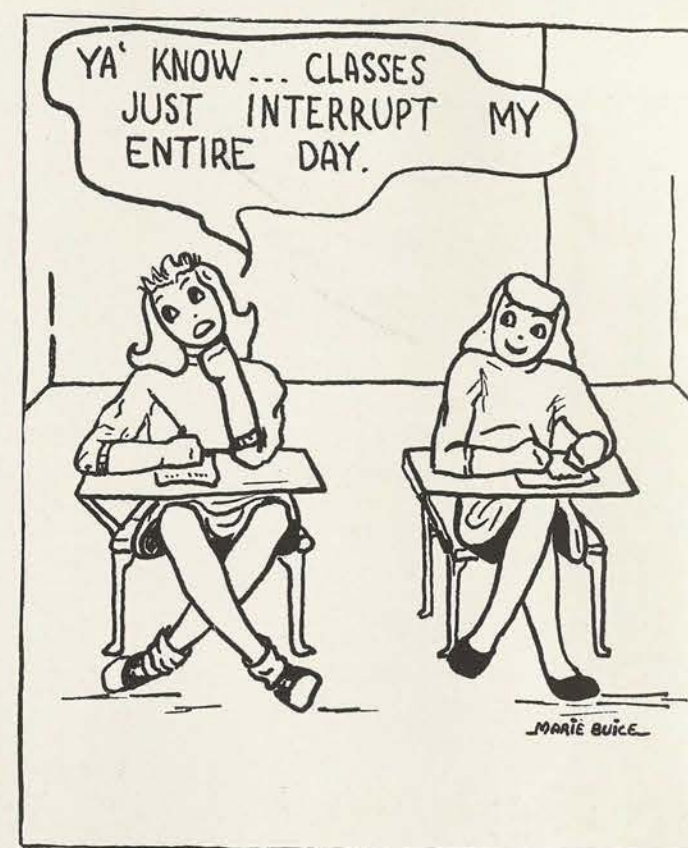

Exclusive Brand Names

Habitmaker

NARDIS

Justin McCarty

Ellen Karp

Martha Manning

The BARBIZON

Glad Gibson Juniors

Hi-A Life-Bra

Marja BRASSIERE

Gauntly Junior

FRED BLOCK

No Mend

Swansdown

THE VANITY SHOP

oakland avenue

SHOP OF STYLE AND PERSONALITY

students

catering to

west side of the square

instructors

## Mr. Loveless' Bulletin Board





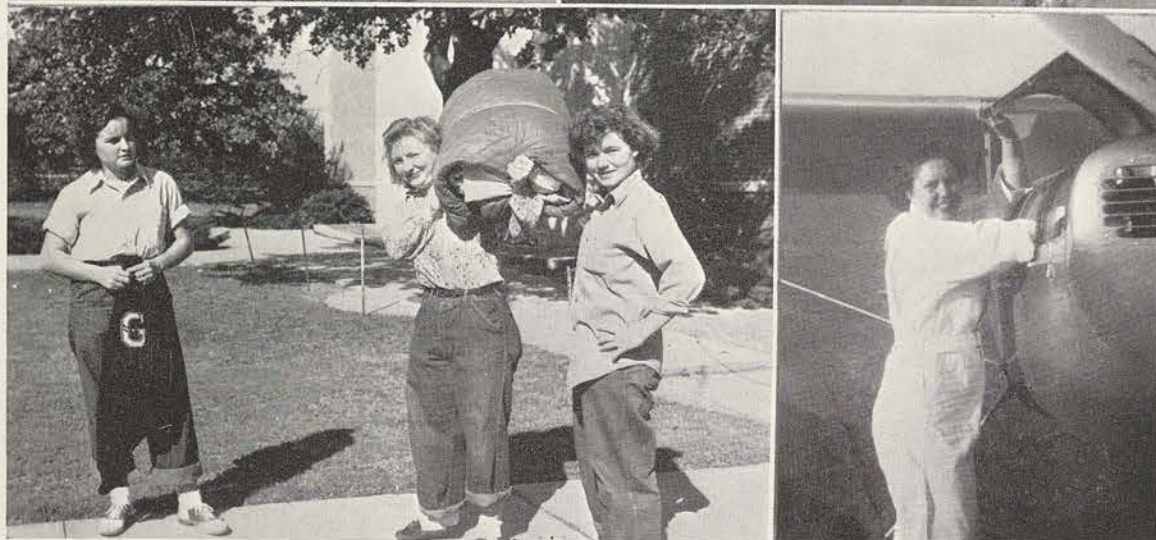

Pictured at the Christmas party are the people that make Stoddard Hall tick. Left to right: Joyce Cochran, Nell Gray, Jane Stovall, and Ann Pennington. Seated is Mrs. Adline Denman, director of Stoddard.

Sue Bulkeley polished her "big sister's" desk during pledge week.

Three members of the Outing Club pack up for a big week-end at Lake Dallas.

It's contact for this TSCW student who takes flying lessons.



This is one of TSCW's classes at the  
**VARSITY BOWLING ALLEYS**

118 South Locust

Phone 1069

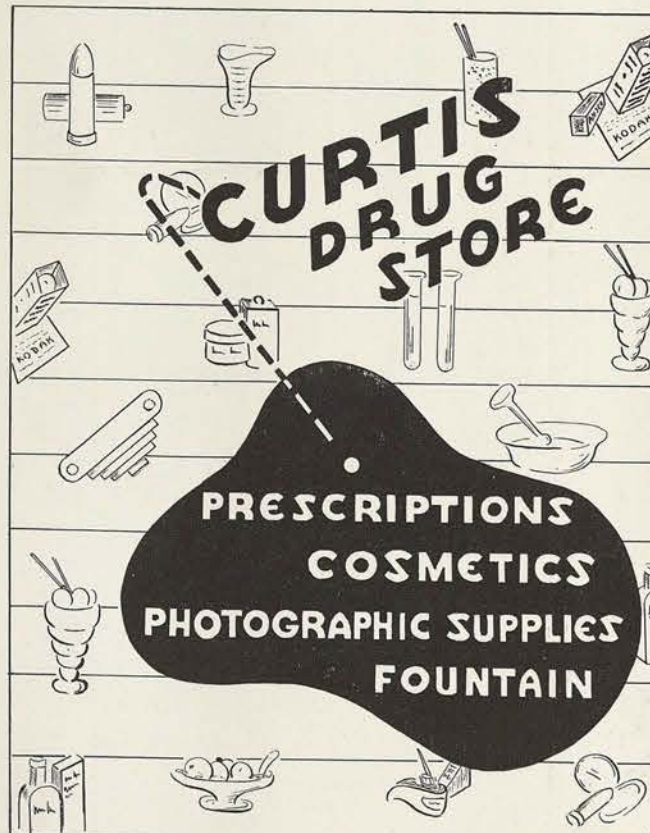

## CURTIS DRUG STORE

**PRESCRIPTIONS  
COSMETICS  
PHOTOGRAPHIC SUPPLIES  
FOUNTAIN**



## Wedding Service, Inc.

TELEPHONE TREMONT 7-8315

DALLAS

5512 HUDSON

### Memories

you'll always cherish

of your wedding day,

the happiest day of your life.

**Complete wedding arrangements**

including

**Wedding and Reception Rooms**

*Music, Photographs, Floral Decorations, Phonograph Recordings of the Ceremony, Catering, etc.*

With a charter that covers the entire State of Texas, we are able to bring to your town all the advantages of our services.

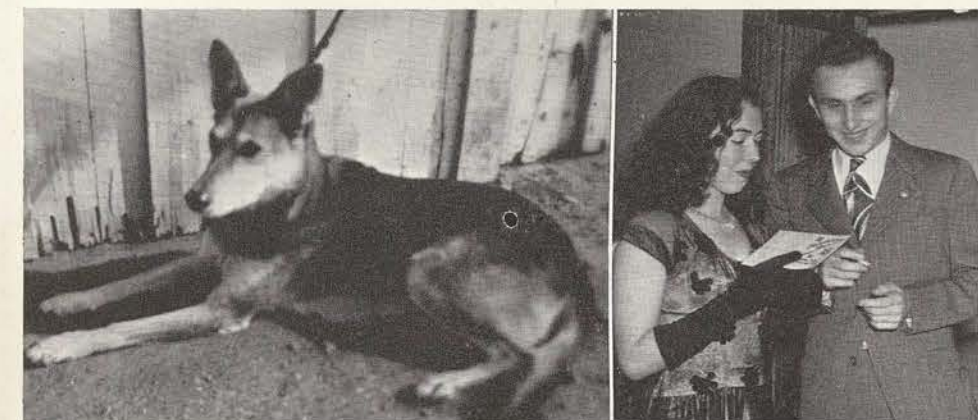

Blackie, at left, is resting.

Efi, from Greece, goes over her dance program with her escort at the Freshman dance.



Peggy Hendricks and Ed Brandt look good together in front of Stoddard as well as at the A&M-SMU Corps Trip game.

Elizabeth Calamia impersonates some character on a Zeta Phi Eta program.



The  
september

16



october

15



november

9



dates  
december

15



january

24



february

28

PAWDON  
ME, BUT  
WOULD  
YO' MIND  
REMOVIN'  
YO' BONE  
SO'S I CAN  
SEE.



to remember  
march

15



april

1

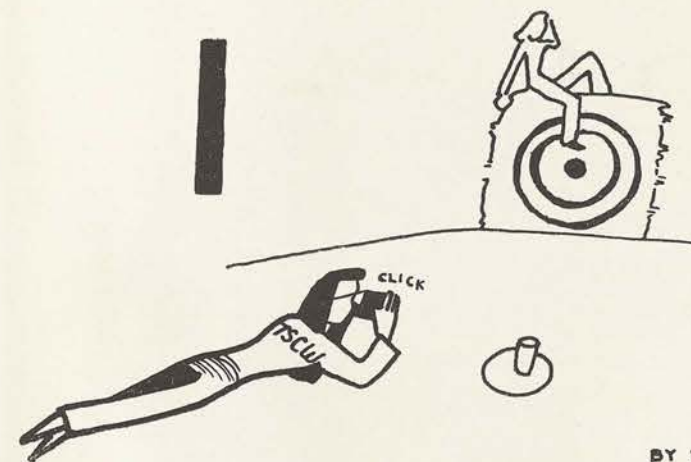

may

11



june

2



july

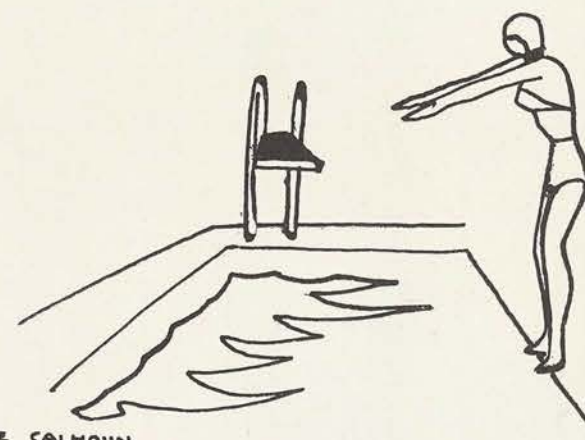

august

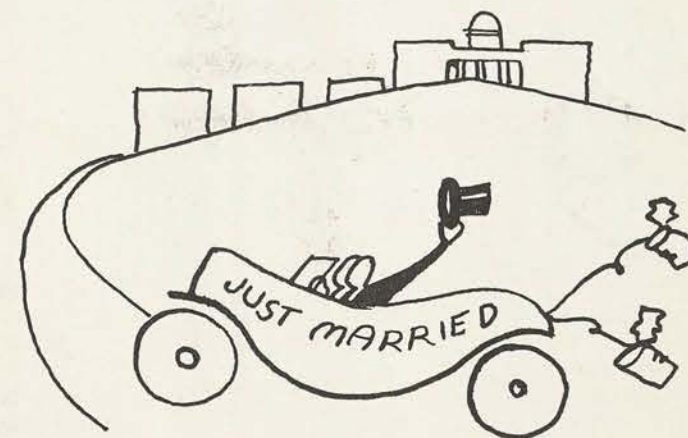



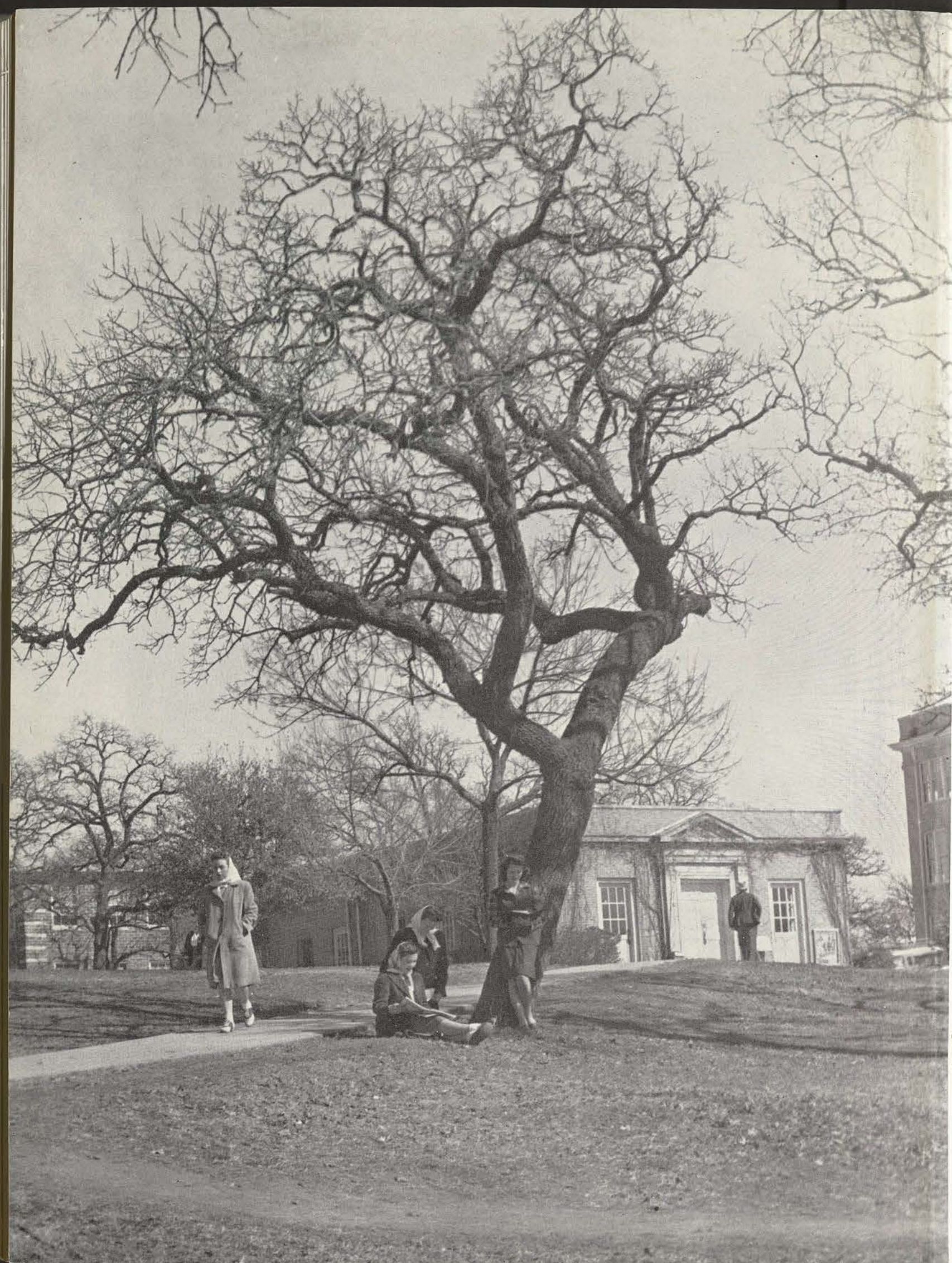

May I get in a word . . .

edgewise?

Sometimes I wondered if I would ever reach this page--always knowing I had to. There has been a TSCW annual every year since the first one and 1947 couldn't fail. So here it is.

A lot of people are responsible for these 336 pages. To Dr. Mac and Marj, who took picture after picture, I say "you were wonderful." To the girls who came into the annual office to check names, type, and paste pictures, I say "we couldn't have done without you." To the staff, I say, "I really appreciate your efforts."

The Dorsey Company, Southwestern Engraving Company, Wheat Photo Service, and the American Beauty Cover Company, all of Dallas, I wish to sincerely acknowledge. Thanks go also to A. E. Brunson who photographed the hands of Jo Roberts and Betty Lou Sorrell for "A Wish" on page two.

A line from the song that has meant a lot to me is used in the Dedication on page three. In full it reads:

"To TSCW we pledge our hearts  
Forever to be true  
For everything it stands for  
Maroon and white to you.

The friends we've made while living here  
Will last our whole life through.  
To the Seniors and our school  
We pledge ourselves anew."

So, another annual is stacked upon the shelf. Every minute I have spent on it has been fun, and I'm not kidding. I just hope you like it.

So good luck to you, to next year's editor, Jane Henderson, and to TSCW.

gloria Echols,  
Editor, 1947 Daedalian.





MARY KAY... A PATHLESS WILDERNESS PRESSING  
... SERVING COURAGE SHE MET EACH UNTRIED  
... A RESOURCEFULNESS EQUAL TO THE NEED  
... HEART SHE BROUGHT TO HER FRONTIER FAMILY  
... AND CULTURE... WITH DELICATE SPIRITUAL  
... SHE... DILIGENCE OF ROUTINE  
... DUTY AND...







