

A large, stylized number '52' in a black, gothic-style font. The '5' and '2' are intertwined, with the '5' having a long, sweeping tail that loops around the '2'. The number is set against a white background that forms a triangular shape pointing towards the top left.

Daedalian

TEXAS STATE COLLEGE FOR WOMEN

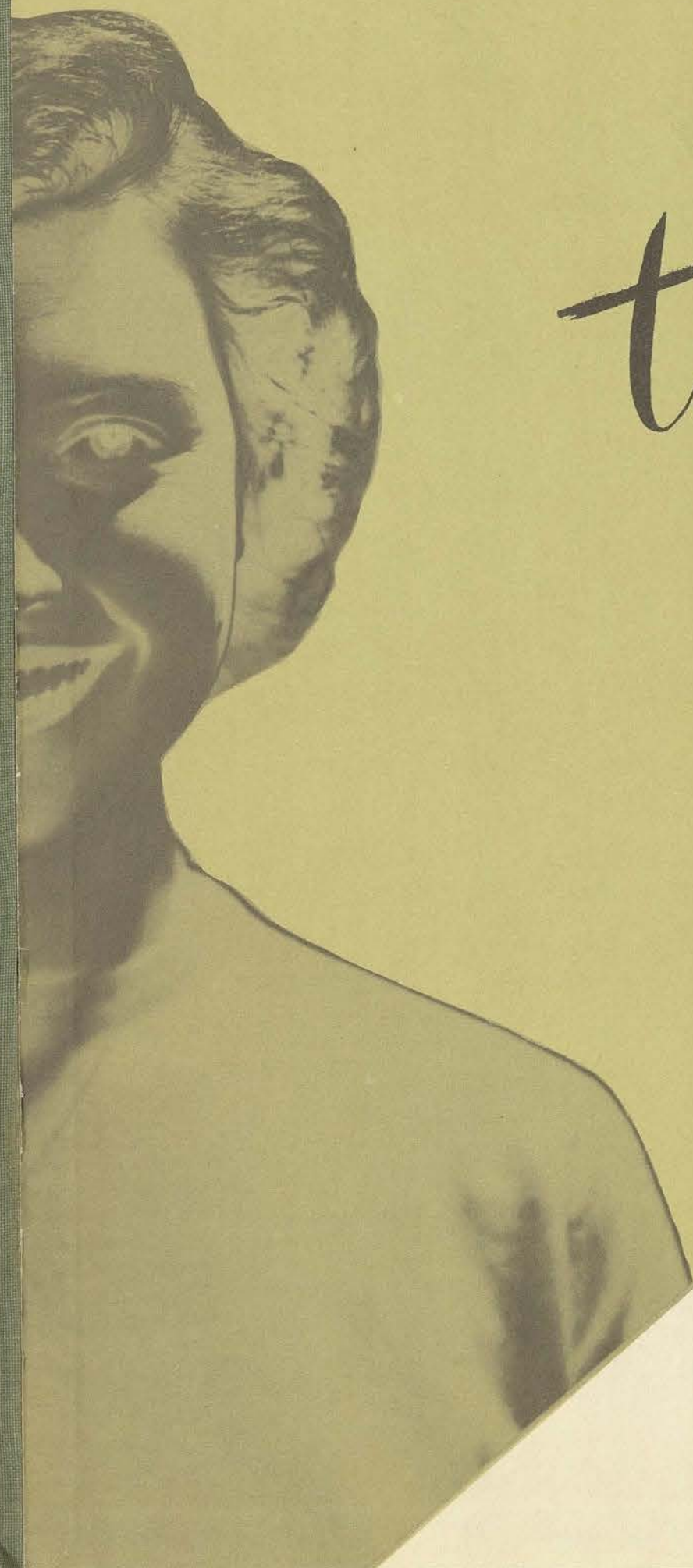

to
thee . . .



... Our hearts and minds will e'er belong



Office Copy

Pl
TSCW

● THELMA BALCAR, Editor-in-Chief

● PEGGY MEDLOCK, Art Editor

● MARY DAVENPORT, Business Manager

Daedalian

Table of Contents

VIEW SECTION . Page 5

ADMINISTRATION Page 25

CLASSES

Senior Page 57

Junior Page 95

Sophomore . . . Page 111

Freshmen Page 127

PERSONALITIES . Page 151

ORGANIZATIONS Page 183

ACTIVITIES

Drama Page 215

Music Page 227

Publications . . . Page 235

Sports Page 245

Features Page 269

1952



U. J. RAMSEY

JEXAS WOMAN'S UNIVERSITY LIBRARY

Woman's
Ref
LD
7251
T4225
1952

Dedication

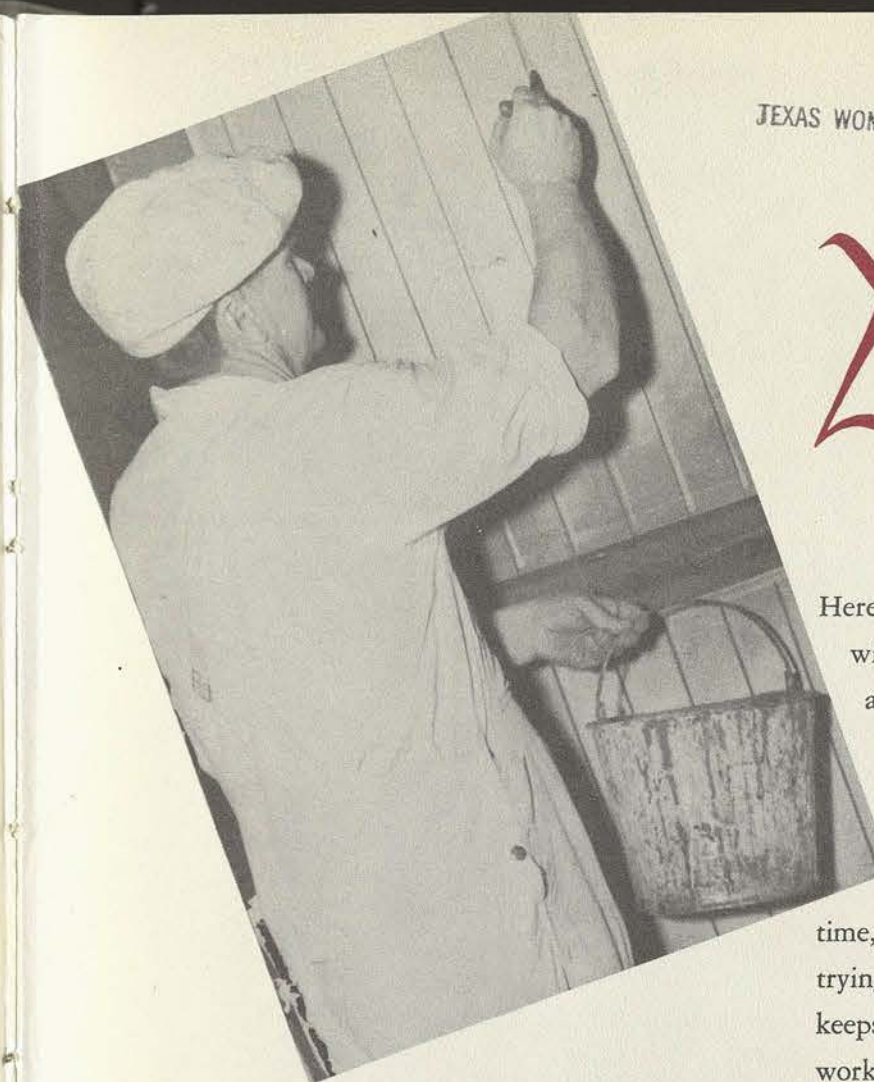

Here's Tess' handy man! He keeps our rooms shining with new paint jobs and sees that college offices are always in perfect shape. He builds sets for Speech Department productions and with a few boards, some canvas and a paint brush can change a flat stage into anything from an enchanted fairyland to a modernistic penthouse. At Stunt time, he becomes chief consultant for a desperate Tess trying to plan staging for a winning Class Stunt. He keeps to himself the revealing secrets of each stunt and works as hard as any class member to see that the set fits the wishes of a director's changing mind and the limitations of a treasurer's budget. When Tessie Players have a show or another group wants a master of ceremonies, he's always ready to keep an audience laughing with his vaudeville repertoire. When the repertoire runs out, Ramsey originals take their place in the script.

With all these things in mind, and for the endless number of little jobs he does of his own free will, the 1952 *Daedalian* is dedicated to a man who has spent twenty-seven years doing his best for our Tessieland—
U. J. Ramsey.

THE EDITOR

1-30114

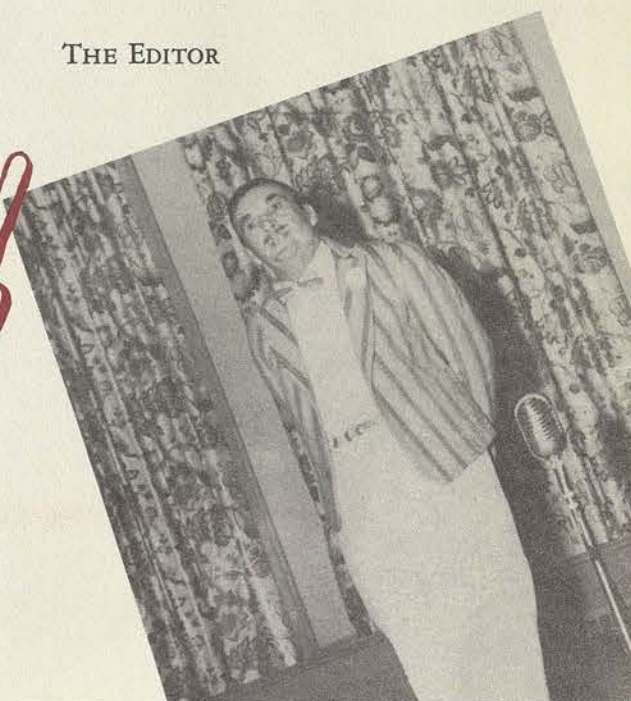

Foreword

We've got it! A Foreword that touches everything! We've decided to pick on that eminent object called a "B" Board for the theme of the 1952 *Daedalian*. You see "B" Boards hanging around everyplace giving out the lowdown on what's going to happen, what has happened or what was supposed to happen but didn't. They contain meeting notices, an invitation, a phone call from the boyfriend even down to a withered mum or piece of straw from a hayride. They are, in short, the backbone of communications and the opened-face scrapbooks for Texas State College for Women.

In planning this book we have tried to include everything that you would find on top and underneath the doings and memories of your school. Our purpose is to make the 1952 *Daedalian* a composite bulletin board of your college memories.

THE STAFF



Administration Building





Science Building

Little-Chapel-in-the-Woods

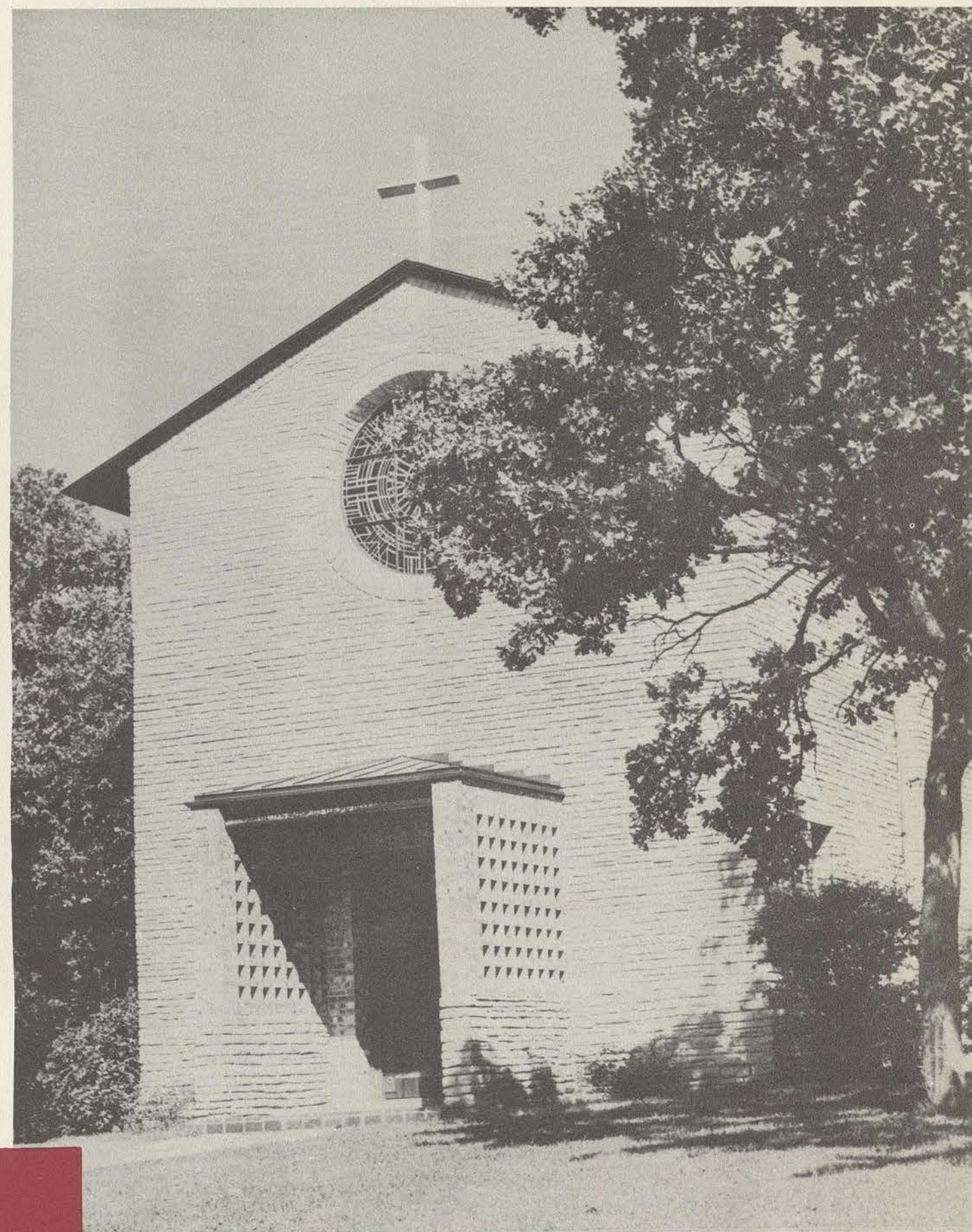



Journalism Building

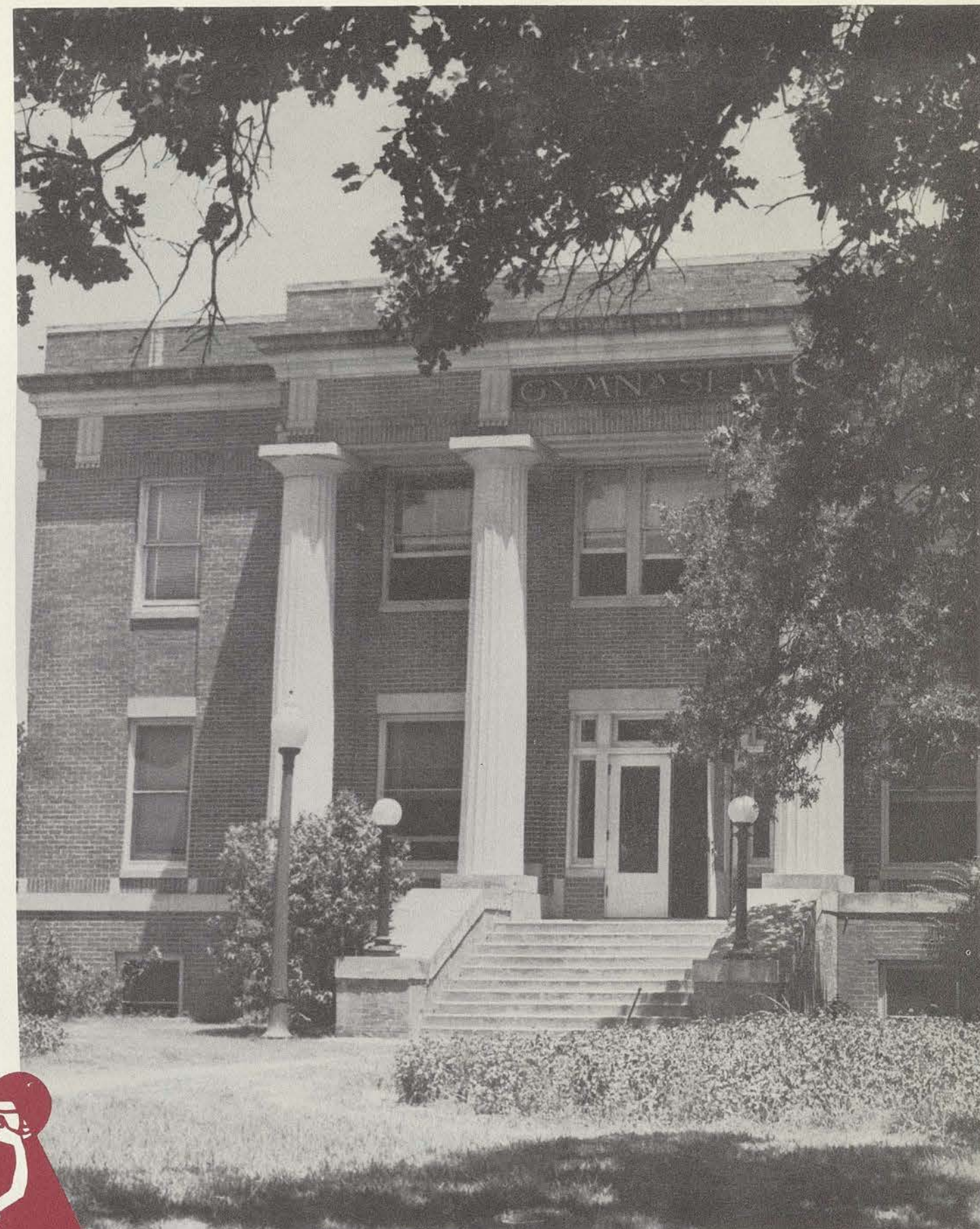

Gymnasium

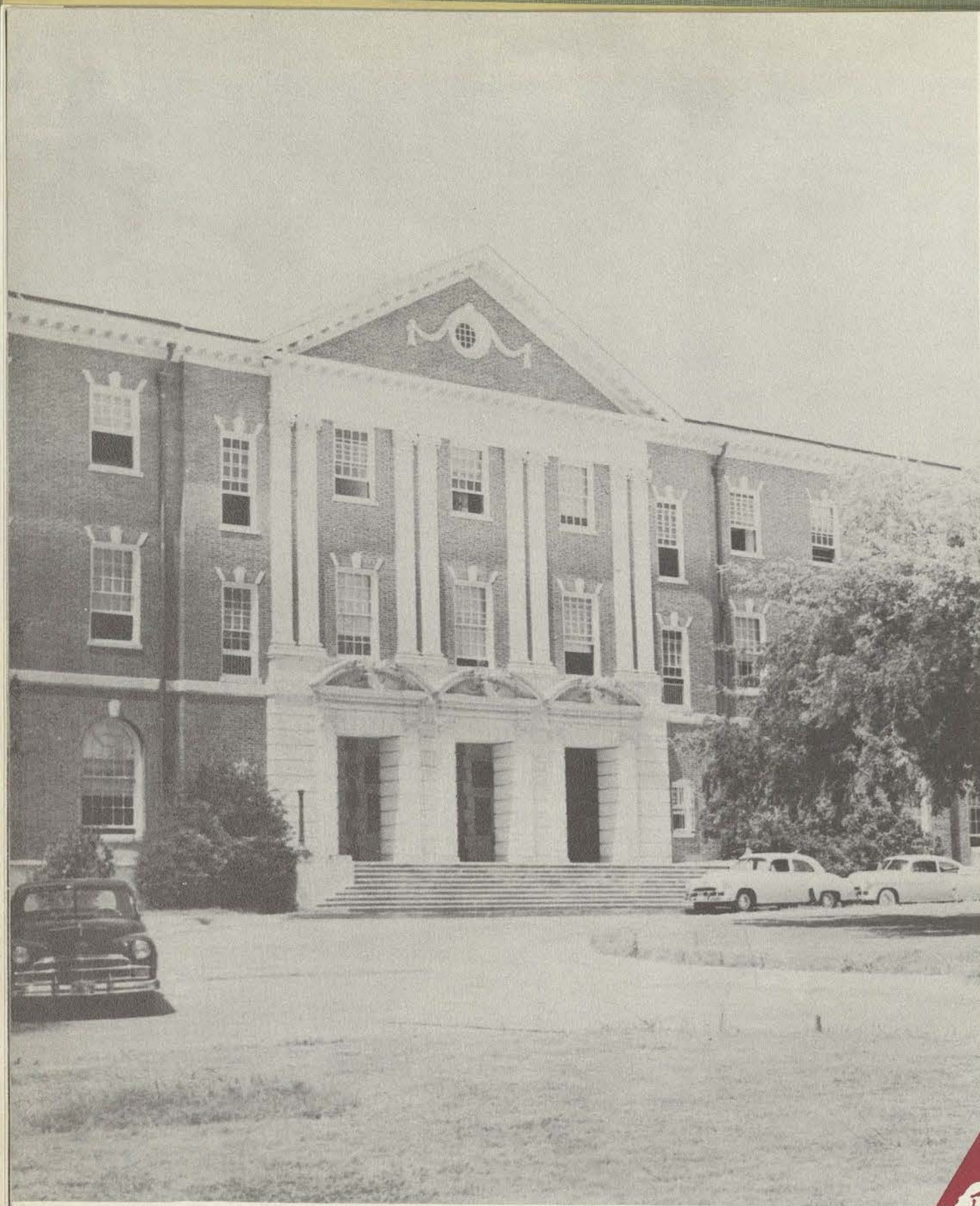

Music-Speech Building



Art Building





College of Household Arts and Sciences



RURAL ARTS BUILDING

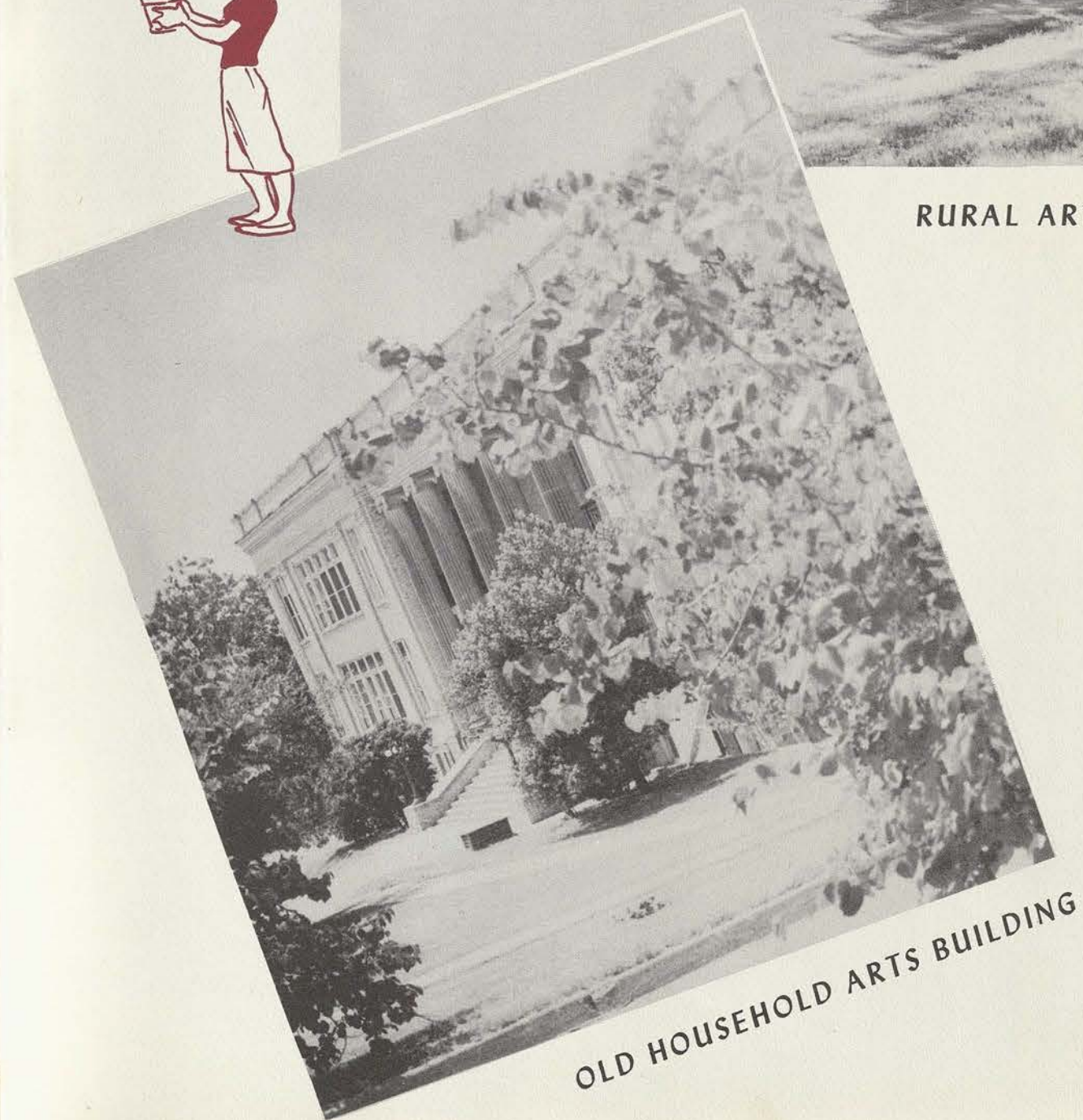

OLD HOUSEHOLD ARTS BUILDING

DEMONSTRATION SCHOOL

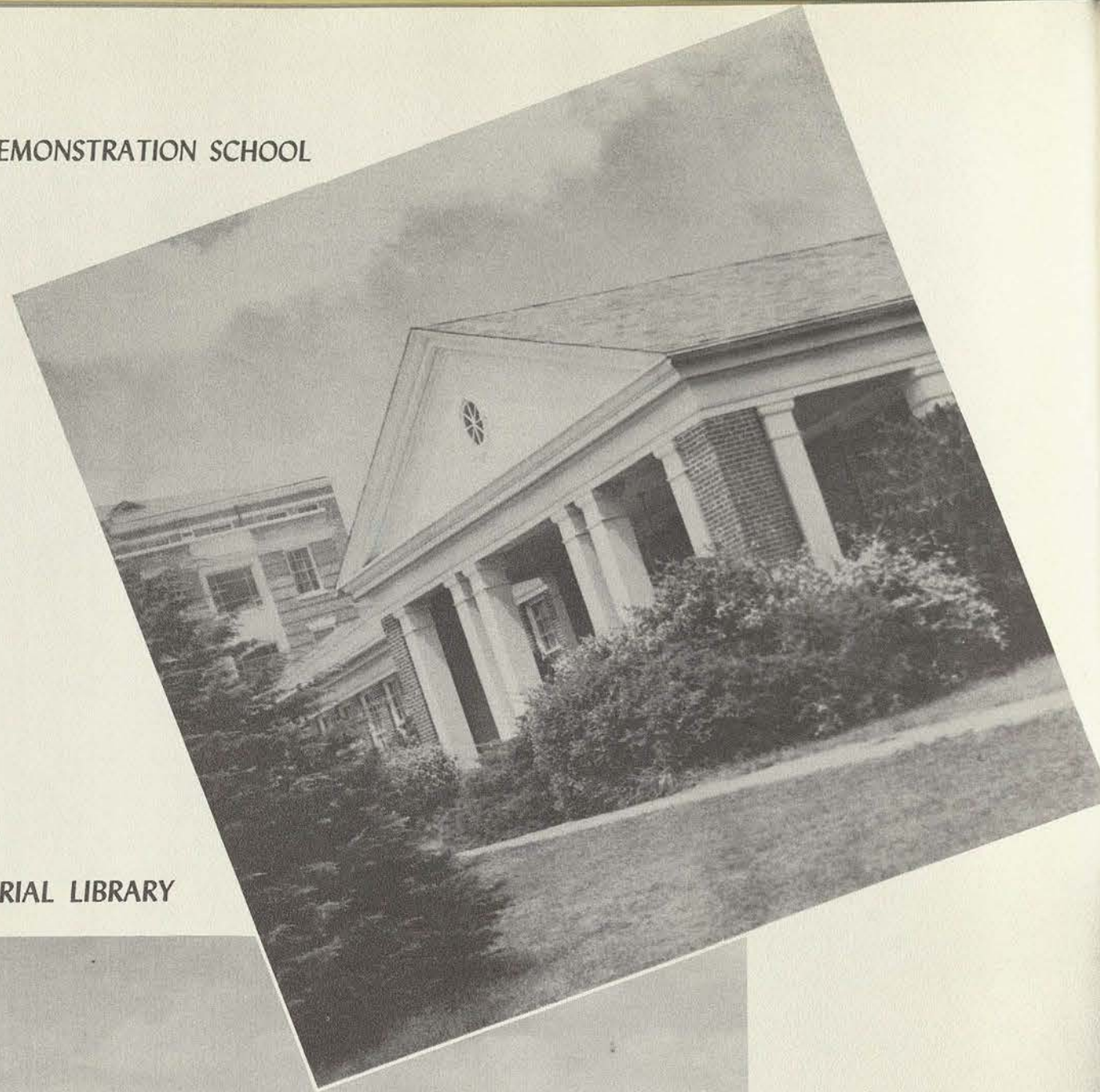

BRALLEY MEMORIAL LIBRARY



HUBBARD HALL

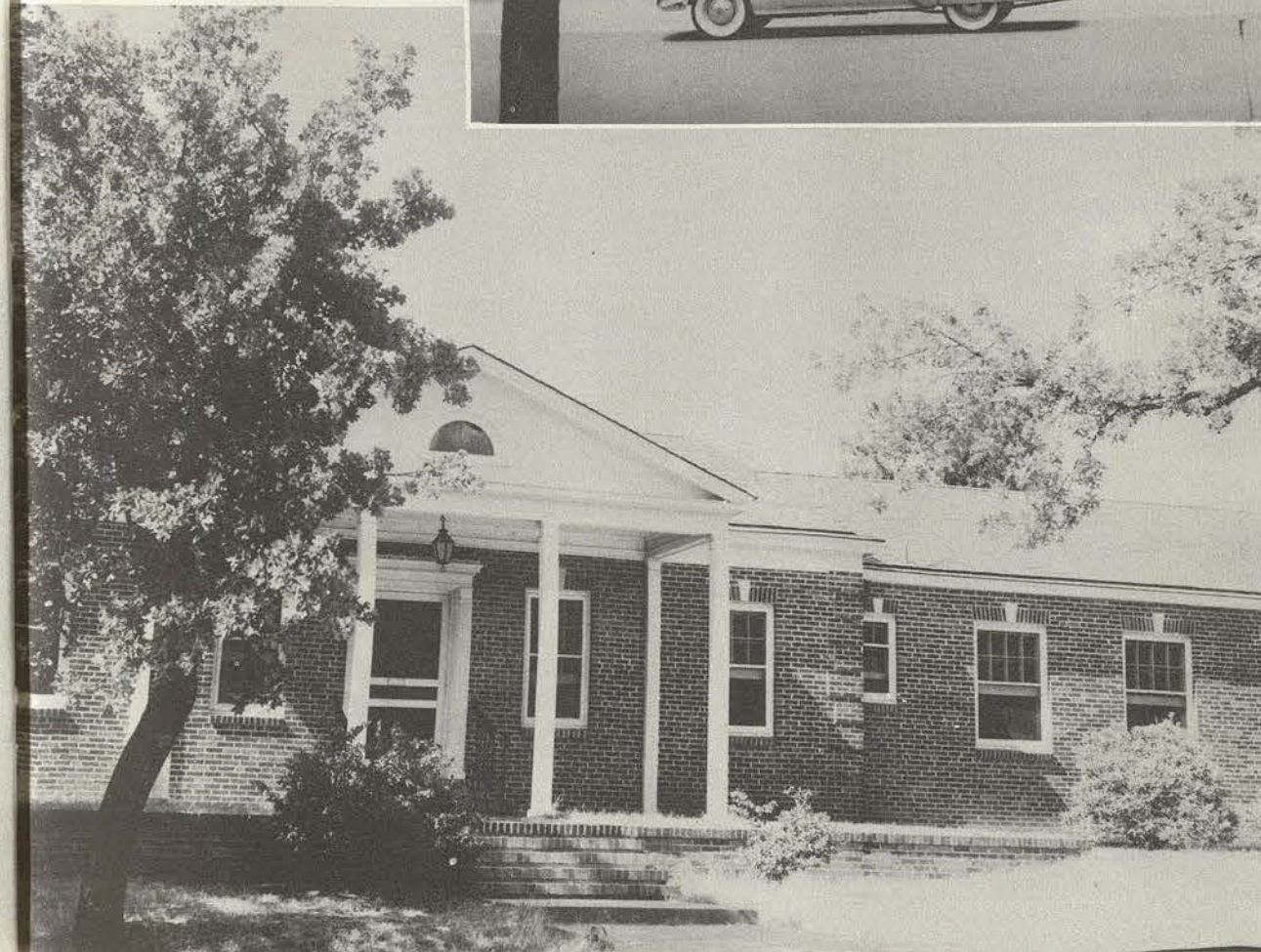

HYGEIA





Union Building



Dormitories



Stoddard Hall



Smith-Carroll Hall

AUSTIN HALL

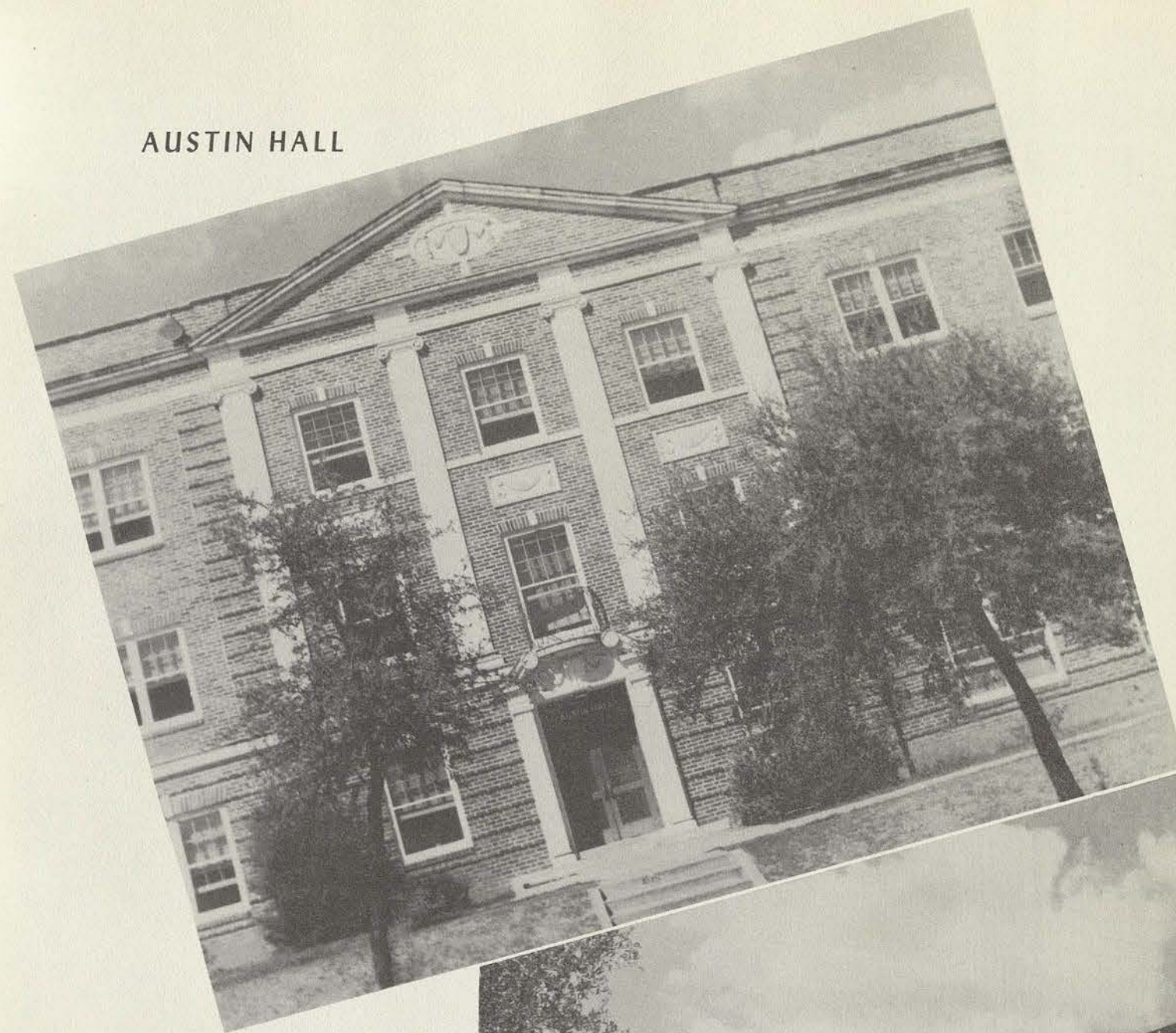

SAYERS HALL



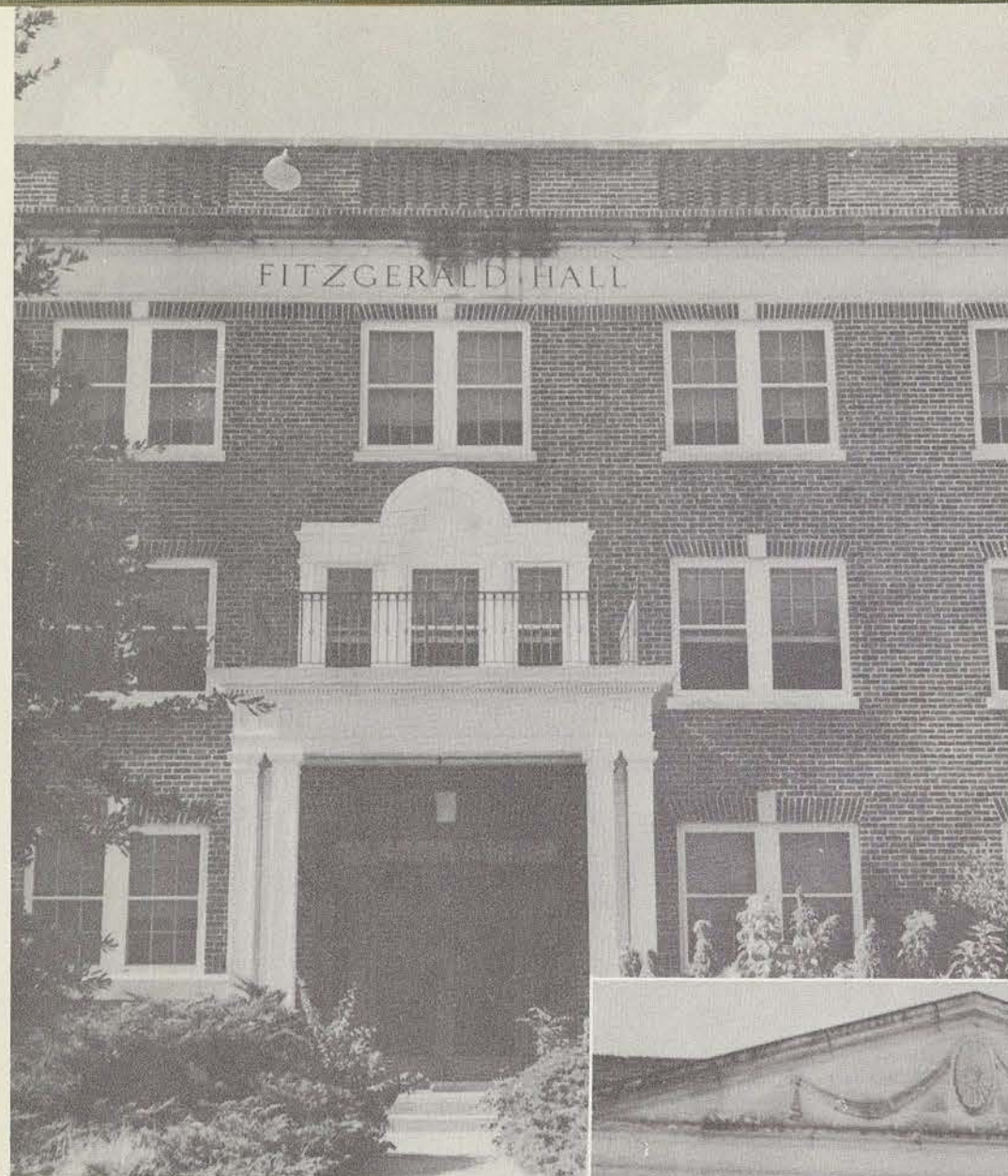

FITZGERALD HALL

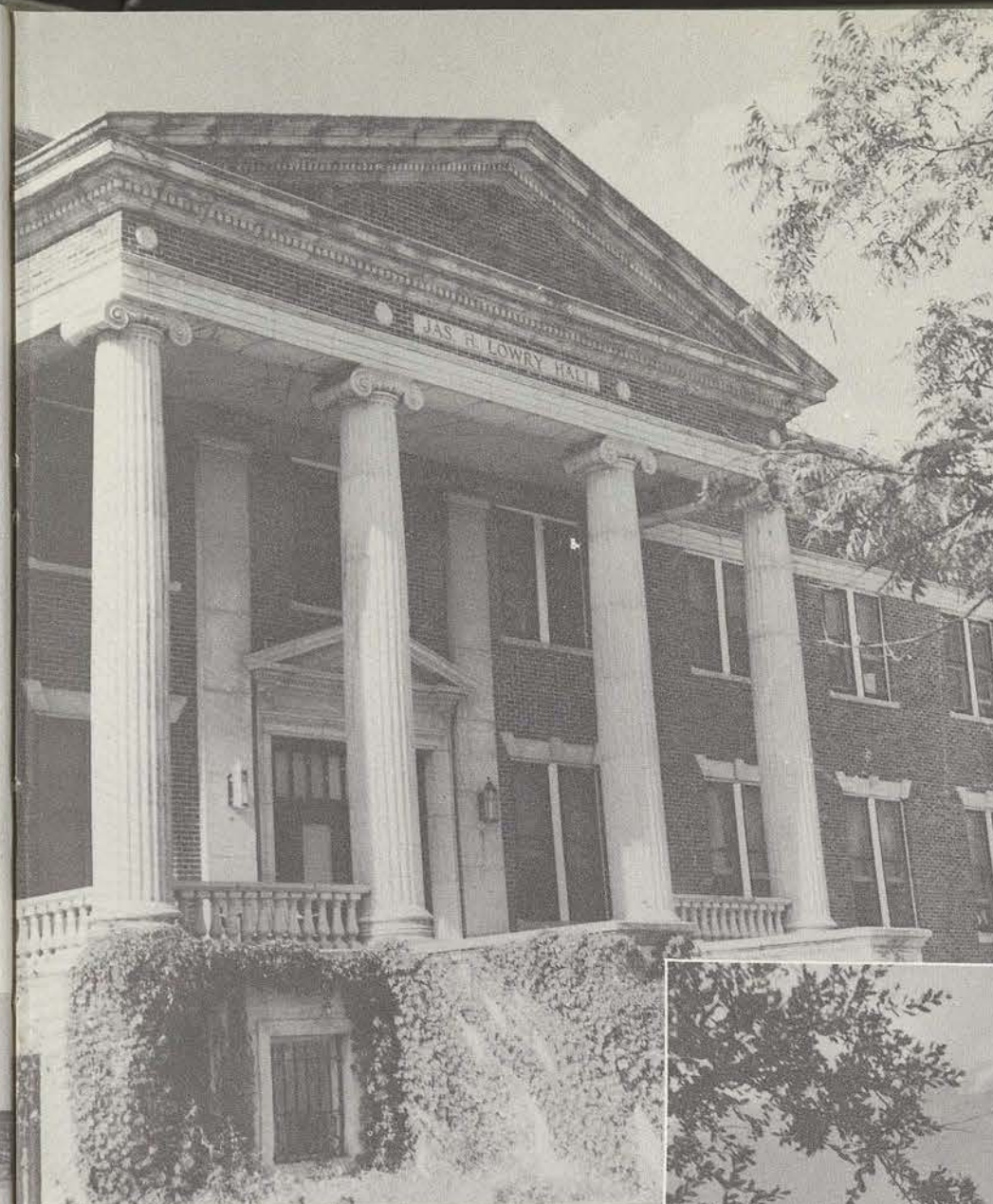

LOWRY HALL



HOUSTON HALL

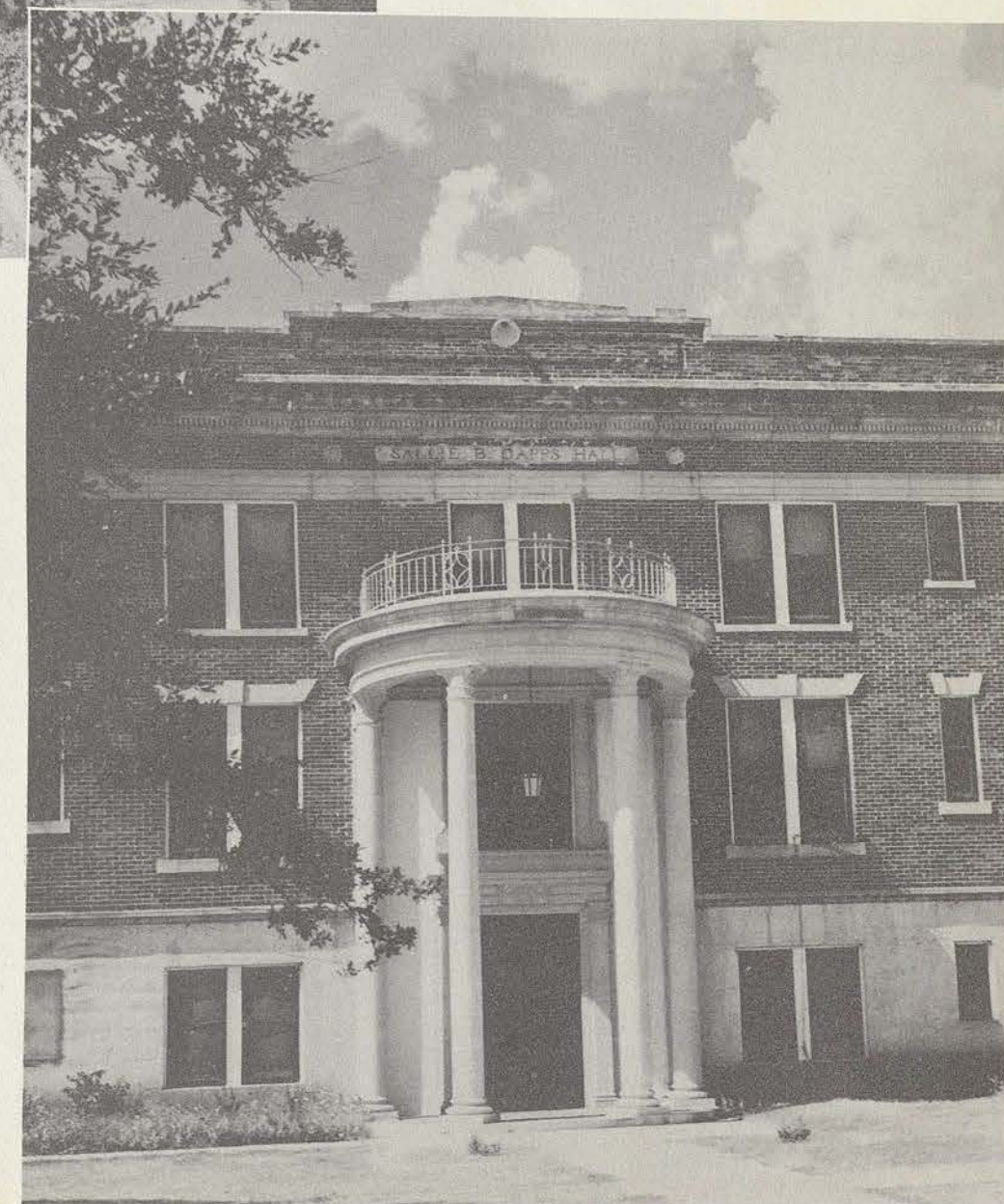

CAPPS HALL

Rusk Cooperative System

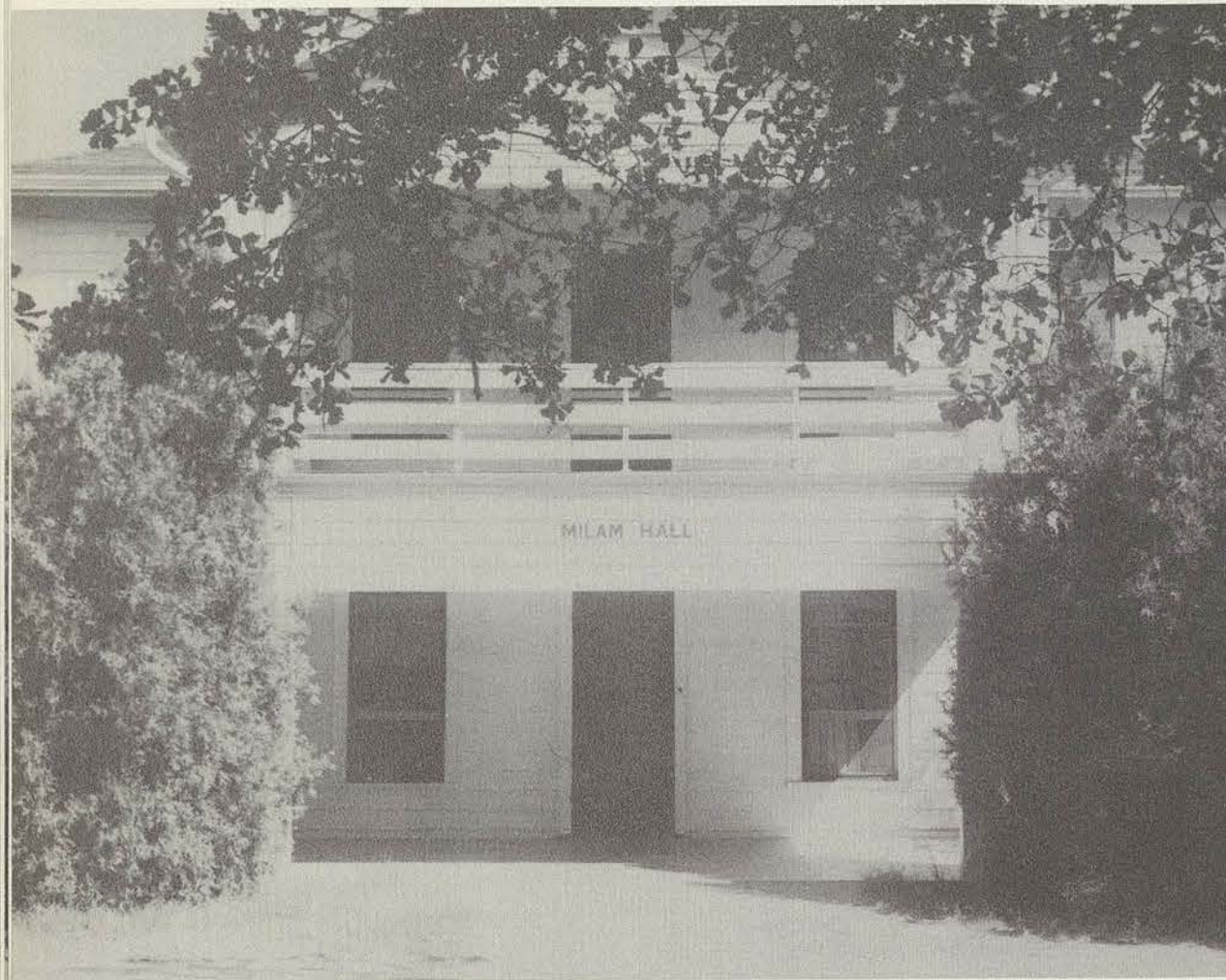

MILAM HALL



REAGAN HALL



FANNIN HALL

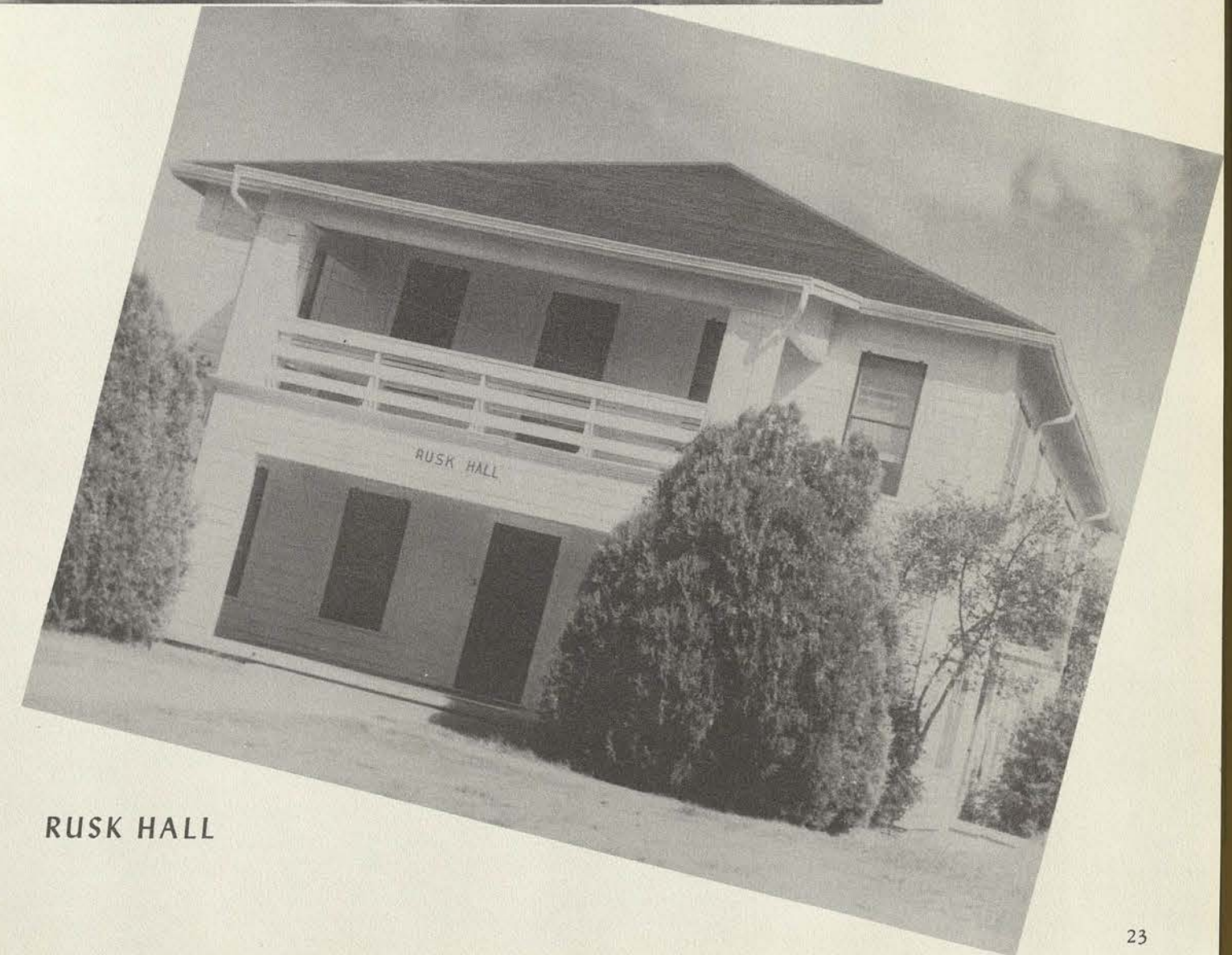

RUSK HALL

LAMAR HALL

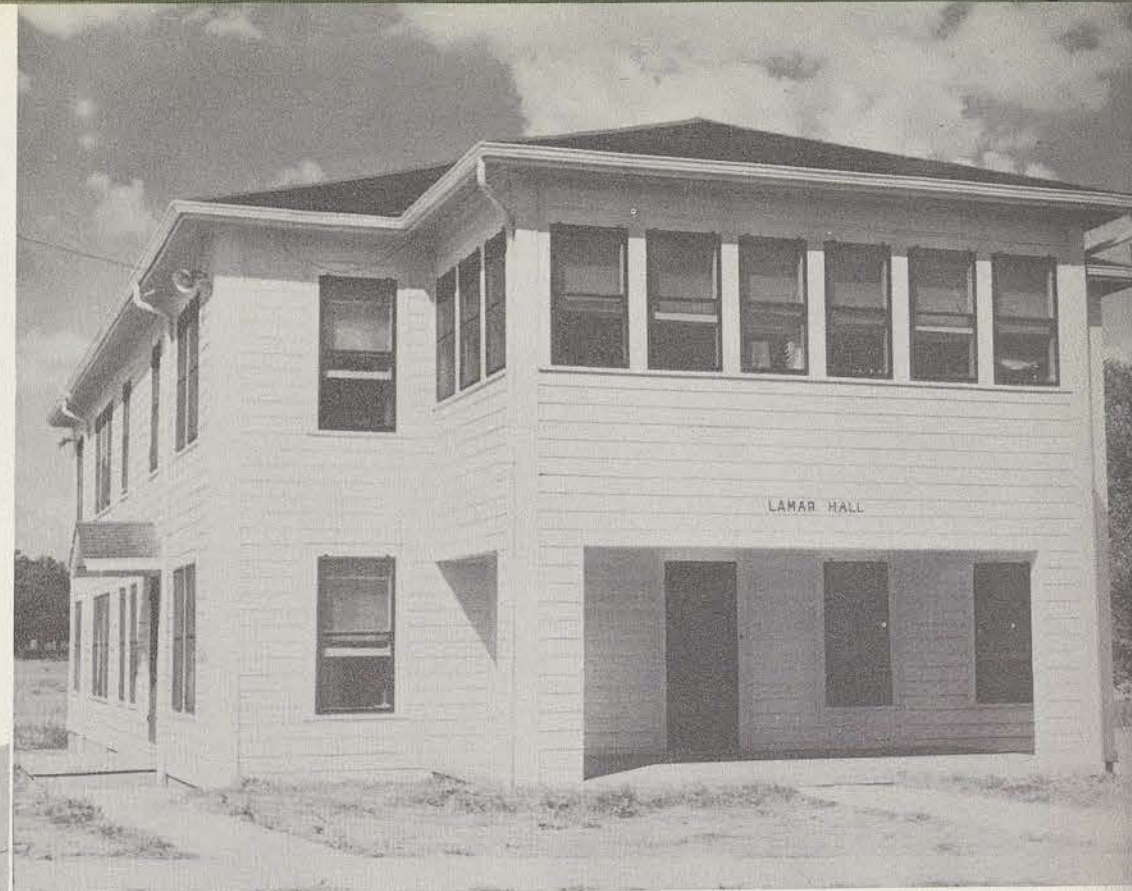

ELLIS HALL



BONHAM HALL



*Memo: Class
Conference
Today*

Administration

T
S
C
W

TEXAS STATE COLLEGE FOR WOMEN • DENTON, TEXAS

18 December 1951

OFFICE OF THE PRESIDENT

To the Class of 1952:

The Golden Anniversary of your alma mater, to be celebrated next year, will doubtless provide many opportunities for backward glances at a half century of sparkling triumphs in education. A wealth of reminiscing among alumnae and faculty groups will inevitably deal with the relative merits of the various classes graduated from the College. If in this festive atmosphere of friendly rivalries official scoring were feasible, I am confident that the Class of 1952 would emerge with a grade of "A" meaning "None Better."

I am grateful for this opportunity to express in an enduring medium my appreciation for the outstanding contribution which the Class of 1952 has made toward the enrichment of life at TSCW and to the advancement of the College's all-round welfare. You have earned the right to enjoy a sense of achievement by virtue of your unselfish, cooperative, and intelligent efforts in support of institutional developments which are adding important new chapters to the glorious history of our great woman's college.

Sincerely and cordially yours,

John A. Guinn
John A. Guinn
President



JOHN A. GUINN, President

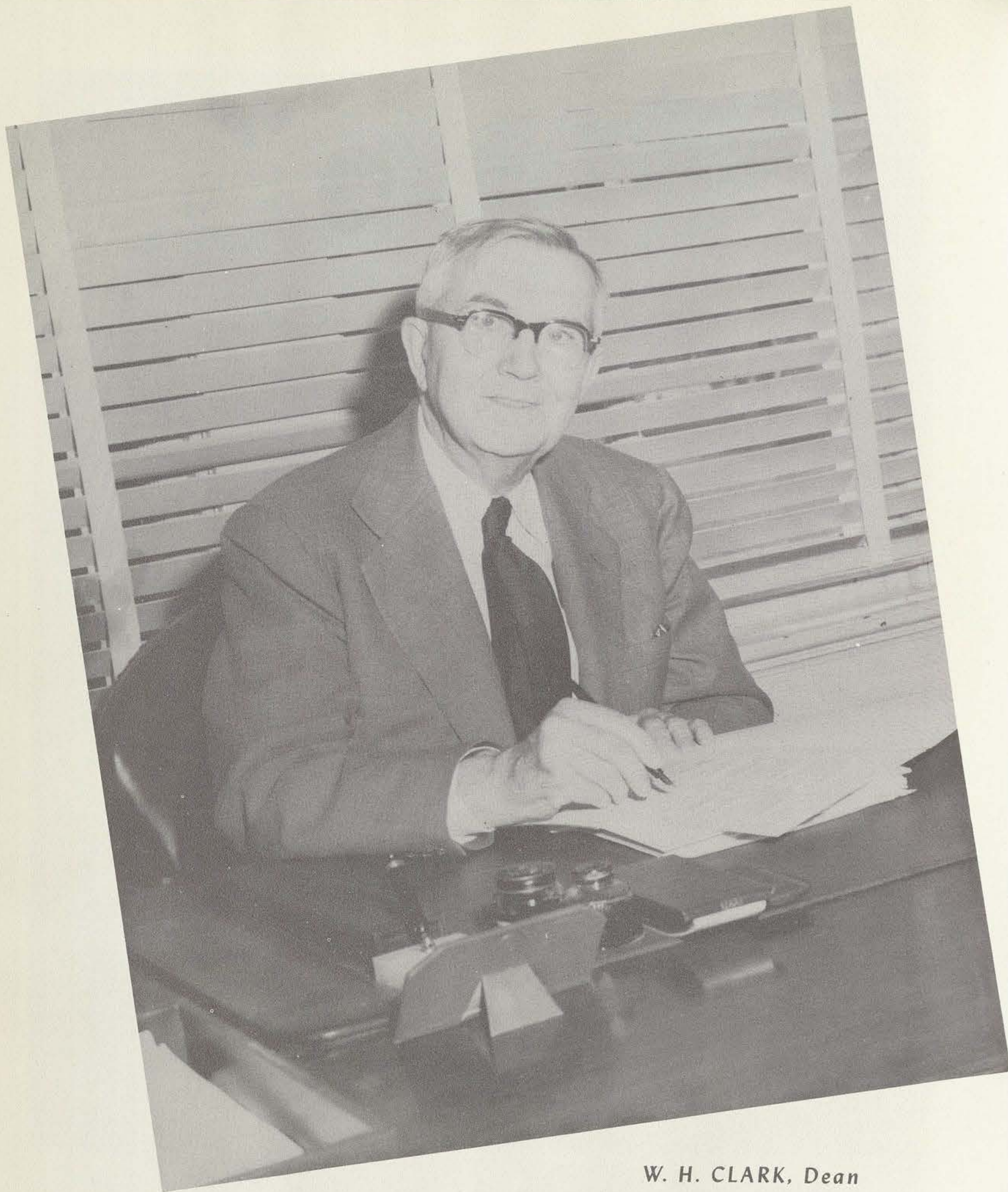

W. H. CLARK, Dean



MARY HUFFORD, Dean of Women



FRANCIS W. EMERSON, Registrar



W. M. LOVELESS, Business Manager



L. L. LaRUE, Auditor

Board of Regents



Seated left to right: Mrs. Edgar Deen, Fort Worth; D. M. Pollard, Beaumont; Mrs. Carney B. Fletcher, Secretary, Hempstead; Carl Runge, Chairman, San Angelo; Mrs. Charles F. Ashcroft, Sulphur Springs; Dr. John A. Guinn, President of TSCW; and Mrs. Arthur F. Dieterich, Dorchester.

Standing, left to right; W. P. Hamblen, Vice-Chairman, Houston; S. B. Whittenburg, Amarillo; and Reagan Houston, III, San Antonio.



Administrative Assistants

Beene, Mrs. Gwen *Secretary, Registrar's Office*
 Castleberry, Claude *Manager, Hubbard Hall*
 Cogdell, Mrs. Walter *Assistant, Business Manager*

Cozby, Mrs. Corinne *Mimeograph Operator*
 Gibson, Gertrude *Assistant, Dean of Women*
 Hill, Carl *Elevator Operator*

Jackson, Mrs. Homer L. *Secretary, Placement Bureau*
 Jenkins, Mary Nell *Assistant Registrar*
 Johnston, Rex F. *Director, Placement Bureau*

Richter, Mrs. Helen M. *Secretary, Home Study*
 Sikes, Mrs. Helen *Bookkeeper, Cashier's Office*
 Stallings, Mrs. J. Wayne *Secretary, Dean of College*

Still, Mrs. Bess *Secretary, Student Employment*
 Tabor, Mrs. Doris *Manager, Union Building Fountain*
 Taylor, Mrs. Vi Marie *Secretary, President's Office*

Towles, Winell *Secretary, Purchasing Agent*
 Turner, Mrs. Ella Mae *Accountant*
 Vaughn, Mrs. Jane *Assistant Dietitian, Cafeteria*

Wesson, Mrs. Mary B. *Assistant, Dean of Women*
 Williams, Mrs. Anne *Director, Dormitory Staff*



MARY BEARD, *President*
 College Government Association



Student Council

FIRST ROW: Velma Weisner, President, Rusk System; Thelma Balcar, *Daedalian* Editor; Lou Cranor, WCST Representative; Dorothy Gene O'Hara, President, Smith-Carroll; and Milfred Budd, *Daily Lass-O* Editor. SECOND ROW: Dorothy Garner, President, Sophomore Class; Ann Logan, President, Capps; Ollie Jo White, President, Lowry; Marie Jackson, Reporter; Betty Jo Smith, President, Houston; Sue Parker, President Freshman Class; and Julie Bourg, TISA Representative.



ROSE MARIE LEISSNER
CGA Treasurer



PATRICIA HART
CGA Secretary
(First Semester)



AGNES BARR
CGA Secretary
(Second Semester)



INA HUBBARD
CGA Vice-President

FIRST ROW: Carolyn Wyatt, SFC President; Johnnie Neal, SCSA President; Mary K. Thomas, WRA President; Julia Walker, Local Students Representative; and Anna Mae Buehrig, President, Stoddard. SECOND ROW: Jackie Sanders, President, Senior Class; Betty Ann Timmerman, President, Junior Class; Carla Weber, Round Table President; Patricia Hepinstall, President, Austin; Jo Ann Matzke, President, Fitzgerald; and Josephine Burkhardt, SCRA President.



Economics and Business Department



Mrs. Casse Dickinson, *Instructor*

Ruth Douglass, *Professor*



Elsie S. Jenison, *Professor*

Lee Johnson, *Professor*



T. L. Morrison, *Professor*

Lucile Robinson
Assistant Professor

Occupational Therapy Department



MRS. FANNY B. VANDERKOOI
Associate Professor and Director



IRENE HOLLIS
Assistant Professor

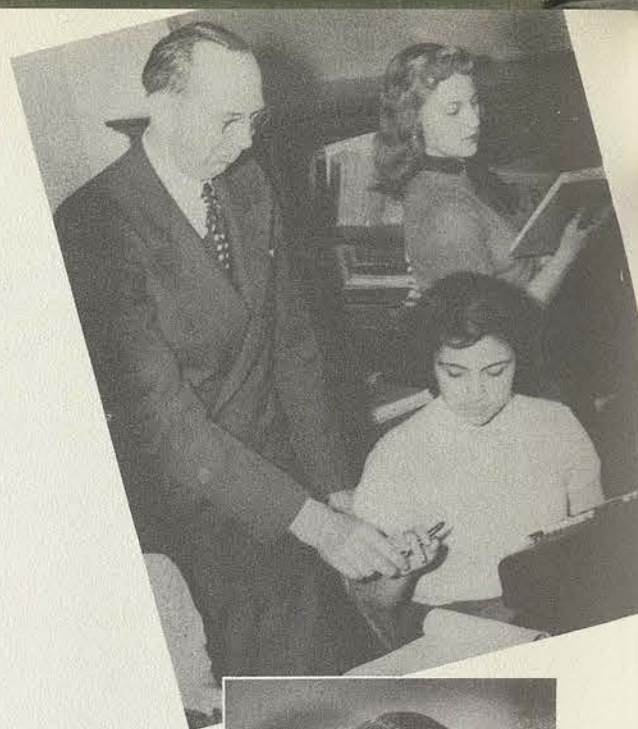

REX F. JOHNSTON
Professor and Director

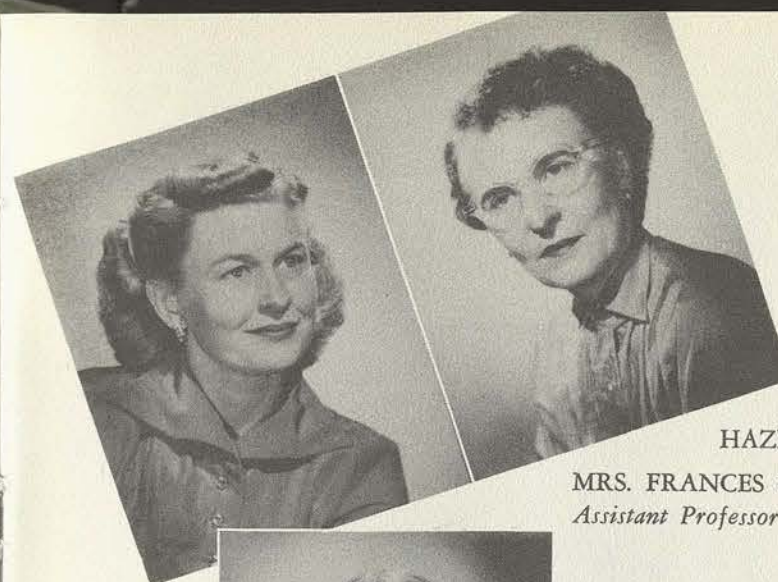

HAZEL PULLING, *Professor*

MRS. FRANCES DE CORDOVA
Assistant Professor



MARY D. TAYLOR
Professor and Director

Library Science Department



Education, Philosophy and Psychology Department



EVELYN M. CARRINGTON
Professor

MRS. MARION DE COLIGNY
Assistant Professor

A. C. WALVOORD, *Professor*



OTTO FLOCKE
Assistant Professor

JEWELL LOCHHEAD
Professor



L. H. MOORE, *Professor*

THOMAS E. PIERCE, *Professor*



SPENCER L. STOKER
Professor and Director





AUTREY NELL WILEY
Professor and Director

English Department

TILA MAE ARMSTRONG, *Instructor*
 CONSTANCE L. BEACH, *Professor*
 MRS. DORIS BUCK
Assistant Professor

FRANCES DARDEN
Assistant Professor
 W. S. DONOHO
Associate Professor
 MARY HUFFORD, *Professor*

ELEANOR JAMES
Associate Professor
 GLADYS MADDOCKS
Assistant Professor
 MRS. EVA H. MARK
Assistant Professor

CHARLOTTE SCHRADER, *Secretary*
 AGNES TRAMEL, *Assistant Professor*
 IVAN L. SCHULZE, *Professor*



Thetis Lemmon *Associate Professor* Mrs. Warren Ludwig *Secretary* Mabel E. Maxcy *Professor* Coreen Spellman *Associate Professor*

Art Department

Marjorie Baltzel
Associate Professor
 Edith Mae Brisac
Associate Professor
 Carlotta M. Corpron
Associate Professor

Marie Delleney
Associate Professor
 Wilfred S. Higgins
Instructor
 Dorothy LaSelle
Professor



KENNETH B. LOOMIS
Professor and Director



Bible Department

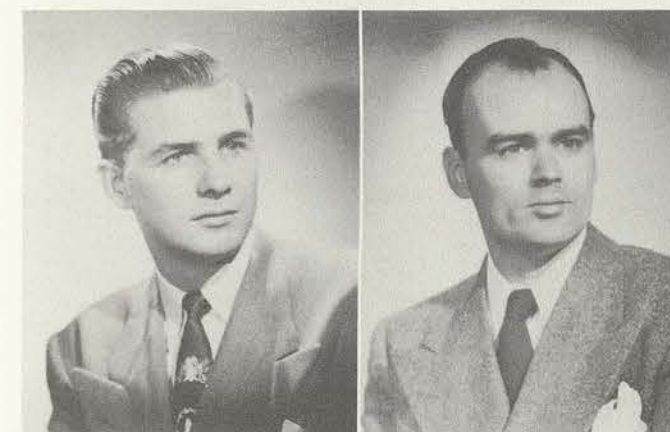

ROSS C. COGGINS
Baptist Instructor

ROBERT GORDON
 COLLIER, *Instructor*





REBECCA SWITZER
Professor and Director

Mabel F. Arbuthnot, *Associate Professor*
Lillian E. Benson, *Associate Professor*

Maurine Faulkner, *Assistant Professor*
Elizabeth Keesee, *Assistant Professor*

Martha P. Sanders, *Associate Professor*
Chloe Steel, *Assistant Professor*

Maude Wallin, *Assistant Professor*
A. W. Woolsey, *Professor*

Foreign Language Department



Mathematics Department

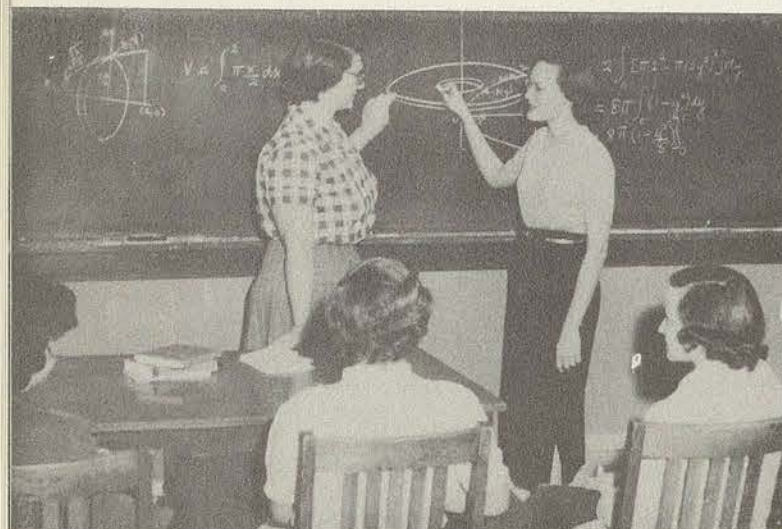

HARLAN MILLER
Professor and Director



ANDREW ASHBURN
Associate Professor



F. L. McDONALD
Professor and Director



Journalism Department



H. H. Blagg, *Tutor*
Mrs. Rosemarie Cross
Instructor



Elizabeth Hurley, *Instructor*
Frank Rigler
Associate Professor

History and Government Department

R. E. Jackson, *Associate Professor*
Dade Sparks, *Professor*

A. Elizabeth Taylor, *Associate Professor*
Paul Young, *Professor*



MAX L. SHIPLEY
Professor and Director





PAULINE BEERY MACK, *Dean*



College of Household Arts and Sciences

Mrs. Grace R. Bailey
Associate Professor
Betty Jane Blazier
Instructor
Laura Breihan
Associate Professor
Bethel Caster
Assistant Professor

Mrs. Dorothea Harvey
Secretary
Florence Langford
Assistant Professor
Mary Mason
Assistant Professor
Mrs. Wylie Mae McGee
Secretary, Education

Laura McLaughlin
Associate Professor
Delta Newmann
Assistant Professor
Hazel Rennoe
Associate Professor
Nette Shultz
Instructor

Ruth Steidinger
Associate Professor
George Vose
Research
George S. Wham, Jr.
Research
Mrs. Veneta O. Young
Assistant Professor



W. E. JONES
Professor and Director

Music Department



E. Laurin Frost, *Associate Professor*
Lawrence Hanley, *Associate Professor*
Hubert B. Kaszynski, *Assistant Professor*
John Murray Kendrick, *Associate Professor*
Philip LaRowe, *Associate Professor*

Vere MacNeal, *Associate Professor*
Mrs. Ray Massey, *Secretary*
Martha Mitchell, *Assistant Professor*
Stella Owsley, *Professor*
John J. Silber, *Assistant Professor*

Rural Arts Department

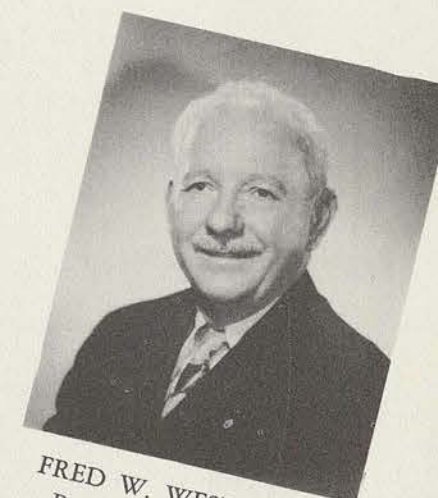

FRED W. WESTCOURT
Professor and Director

Health, Physical Education and Recreation Department



ANNE SCHLEY DUGGAN
Professor and Director



E. Cohyn Bowers, *Assistant Professor*
Mary Campbell, *Instructor*
Bonnie Cotteral, *Professor*
Mrs. T. G. Magee, *Assistant Professor*

Mrs. Anna Lee Manson, *Associate Professor*
Regina Mitchell, *Instructor*
Mary Agnes Murphy, *Professor*
Hazel A. Richardson, *Professor*

Mrs. Standlee Roberts, *Assistant Pianist*
Mrs. Clifford Ann Stone, *Secretary*
Mrs. John Storrie, *Assistant Pianist*
Patricia Ann Sullivan, *Instructor*

Speech Department



EARL C. BRYAN
Professor and Director



Carolyn Cawley, *Instructor*
Audrey Caughey, *Instructor*

Paul J. Heinberg, *Instructor*
Josh P. Roach
Associate Professor



Sociology Department

Reba Bucklew, *Assistant Professor*
Ethelyn Davis, *Associate Professor*
Dorothy Porter, *Instructor*
Mrs. Ladell Watkins, *Secretary*



MRS. MATTIE L. WOOTEN
Professor and Director





Chemistry Department

Richard L. Foster, *Professor*
Genelia E. Lewis, *Assistant Professor*

Helen Ludeman, *Associate Professor*
Madison L. Marshall, *Professor*

W. H. CLARK
Professor and Director



Biology Department

Viola C. Hamilton, *Associate Professor*
Ruth Solomon, *Secretary*

Mildred Swann, *Assistant Professor*
Mrs. Martha H. Thurmond, *Instructor*

DIXIE YOUNG
Professor and Director



Physics Department



ALBERT L. FORD
Associate Professor and Director

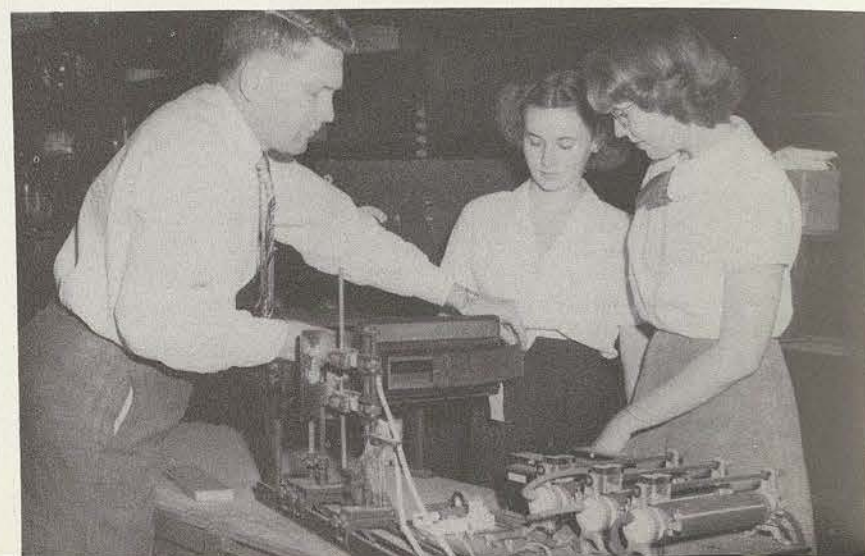

Extension Department



LILLIAN HUMPHRIES, *Director*
Assistant Professor



BETTY ELLINGTON
Secretary

Library Staff



DR. IVAN L. SCHULZE
Librarian

Era Boswell, *Circulation*
Mrs. Margie Brantley, *Reference*

Helen M. Crumpler, *Circulation*
Kennedy Evans,
Ref. & Acquisitions

Barbara Pruitt, *Acquisitions*
Harriet Molenaer, *Cataloguer*
Willie Lee Taylor, *Periodicals*
Mrs. W. A. Wilson, *Secretary*



Hygeia Staff



DR. GERALDINE SHIRLEY
College Physician



Beulah Bowles



Mrs. Oma Brandon

Demonstration School



Iva Chapman, *Associate Professor*
Mrs. Mary L. Spaulding, *Instructor*

Mrs. Philip W. Walker, *Associate Professor*
Clara Willis, *Instructor*



THOMAS A. PIERCE
Principal

Graduate Division

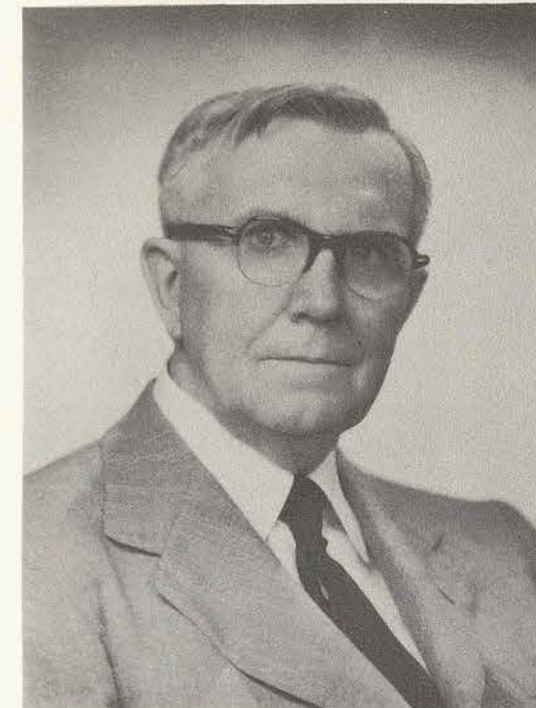

W. H. CLARK, *Director*



MRS. CAROLE NORMILE, *Secretary*

GRADUATE CLUB OFFICERS: Juanita Tittle, historian; Elizabeth Hurley, reporter; and Mrs. Jane Vaughn, president.



Graduate Class



CAWLEY, CAROLYN PRESTON EL DORADO, ARK.
B. S. Speech, TSCW

HAINES, VERGIE CANYON
B. A. English, TSCW



KURAHARA, FLORENCE HAWAII
B. M. Alabama College for Women

MCNELIS, PATRICIA RUTH STATE COLLEGE, PENN.
*B. S. Nutrition, Pennsylvania State College
M. A. Nutrition, TSCW*



THOMPSON, MRS. OMA PETERS MARVELL, ARK.
B. S. Home Economics, University of Arkansas

VAUGHN, MRS. JANE VIRGINIA DENTON
B. S. Foods and Nutrition, TSCW



VELA, ENRIQUETA EDINBURG
B. A. Spanish, TSCW

WILSON, LEONA PAYNE DENTON
B. S. Business Administration, TSCW

Ex-Students Association

OFFICERS

Mrs. Code E. Edwards, *President*
Mrs. Thomas G. Magee, *First Vice-President*
Miss Coreen Spellman, *Second Vice-President*

Mrs. Wm. D. Cunningham, *Third Vice-Pres.*
Miss Tommie Walden, *Recording Secretary*
Mrs. Ben Boyd, *President-Elect*



Marcia Townsley and Corky Morehead, student assistants, check cards of ex-students under the direction of Cora L. Boswell.



Each day the Ex-Students' Association is becoming more and more an integral part of life at Texas State College for Women through the facilities offered at the Ex-Students' Center. Familiarity with the Center will extend to an awareness of the work being done within the organization in maintaining a link between the ex-student and progress on the campus. Each girl should understand the chance being offered through this Association to further the growth and importance of her college among the young women of the Southwest. We all know the Tessie Spirit, the feeling for TSCW which cannot be manufactured wholesale and presented to the students through the text books. It is the "Learn to Do By Doing," the motivating power of our school days, applied to the years which come and go after commencement, translated into a permanency of kinship with our college—of "Having Learned to Be by Being."

Still more files are attended by Jane McMurray and Betsy Whiteside, student assistants.



Wanda Seabrook, secretary, and Mrs. Walden look over the file cards.



Living at the Center

The Ex-Student Center has a homelike atmosphere with its radio-phonograph, kitchen facilities and private bedrooms. The ex-students who now have positions on the campus can live at the Center.



Nelda Bearden and Carolyn Silvernale enjoy the new radio phonograph, most recent addition to the Center and practice the art of hostession in the well-equipped kitchen.



Pat McNelis dresses for an engagement in one of the six upstairs bedrooms. Vacant bedrooms, not in use by resident ex-students, are available to parents who are guests of students on the campus.



Classes



It's the only natural thing to do, 'cause who ever heard of going to class without first taking a quick look at the college P. O.?

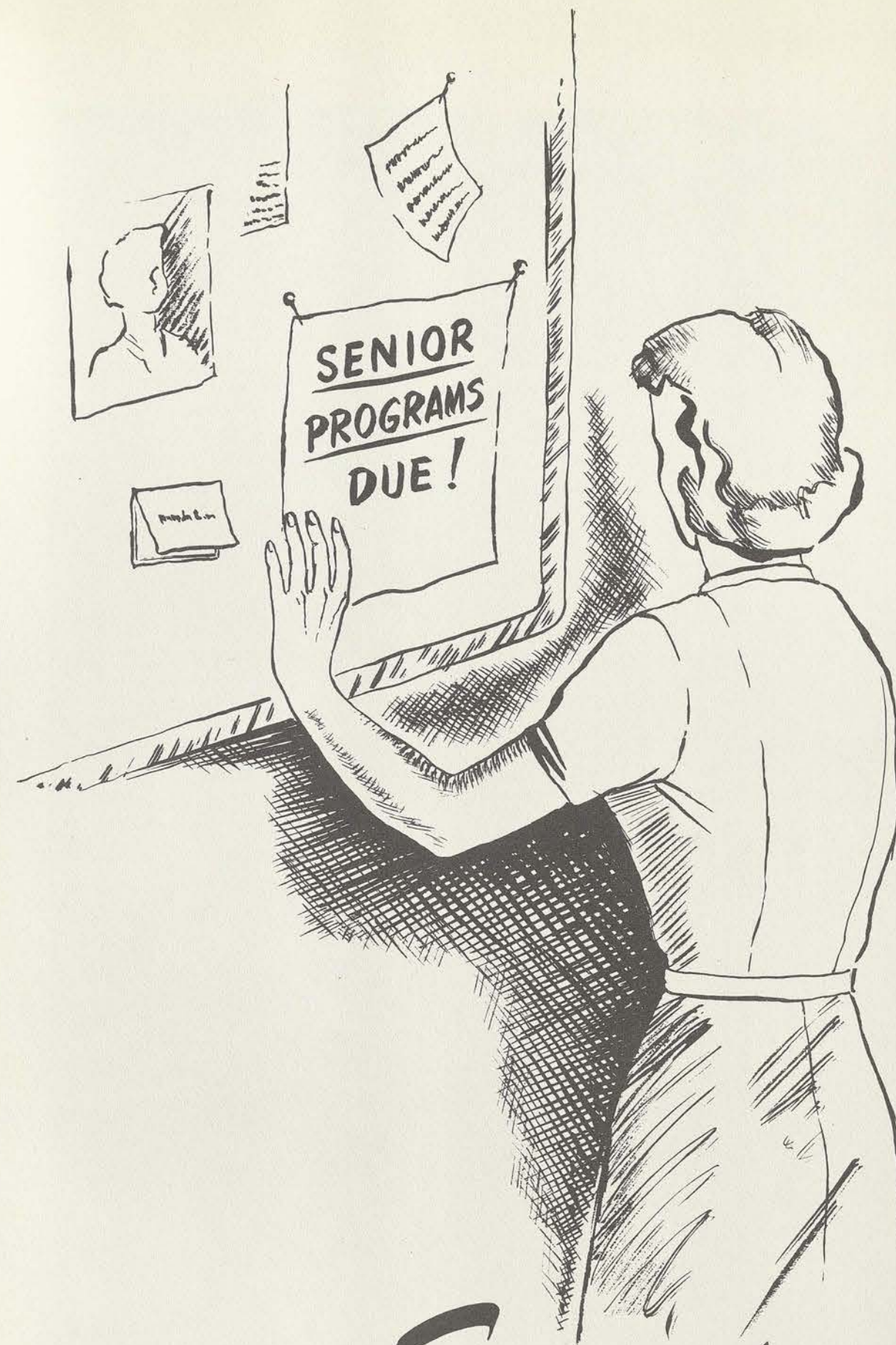

Seniors

SENIOR CLASS OFFICERS



MARILYN FAWCETT, *Vice-President*
 JOAN LOERZEL, *Secretary*
 LETA ELIZABETH DAWSON, *Treasurer*

JACKIE SANDERS
Senior Class President





MRS. ADLINE DENMAN
Director

ANNA MAE BUEHRIG
President
MARILYN BODDEN
Secretary

Stoddard Hall



FLOOR CHAIRMEN: First row, left to right, Emily Underwood, Coralee Timmermann and Charlotte Williams. Back row, Zita Lee Carlson, Bonnie Fambrough, and Dorothy Thomasson.

Senior Doings



Senior officers and sponsors enjoy their own jokes at the Senior Breakfast.

Chatting with Mr. and Mrs. Kaszynski in Stoddard living room . . .



Early seven o'clock breakfast - goers, between yawns, wait for the doors to open.



The receiving line at Stoddard's Open-house honoring freshmen, greet their guests.

Inspecting the Dorm



Shorty takes time out to show Mr. Emerson Joan Loerzel's "greenery"—a pepper plant.

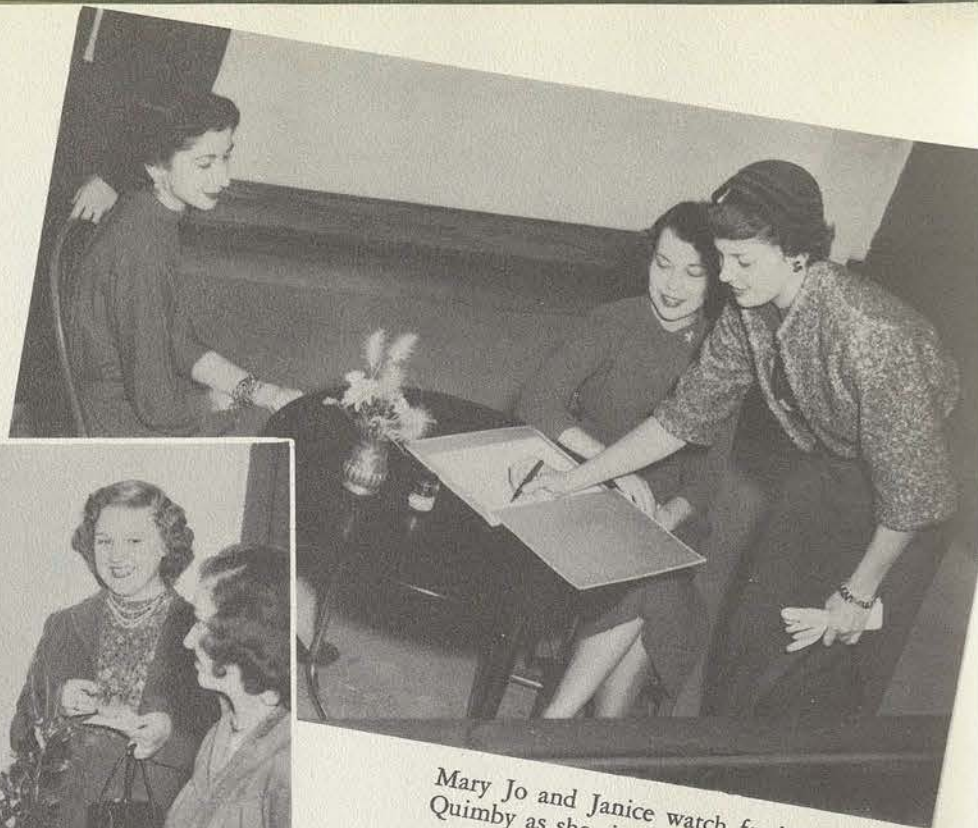

Mary Jo and Janice watch freshman Lou Quimby as she signs the guest book.

Doris and Zita serve punch to our freshmen friends.



Dr. Guinn takes a look at Jane's books while visiting the rooms.

"Flapper Days" Make Gay Come Back

Gaiety lives again at the Senior-Faculty Frolic presented by ye class of '52 last November. Snapshots from the program show Dr. Duggan reviving the soft-shoe tap dance . . . costume winners lining up for prizes . . . Jackie and Mr. K. leading a couple of songs to close the jolly acts . . . profs putting on a "meller-dramy" . . . Art faculty members, Sawyer and Higgins turning talents to a musical take-off of "La Traviata."





ADAMS, FLORENCE ALMA HOUSTON
Journalism, B.S.

Houston Club I, II; Journalism Club I-IV; Stunts I; Baptist Student Union I-IV; Greater Council I, Executive Council III; Devotional Vice-President III; Vesper Chairman II; *Daedalian* Sophomore Editor; B-Average II, III; Betsy Ross Club III, IV; *Daily Lass-O* Church Editor IV.

ALEXANDER, LE JEAN HOUSTON
Home Economics Education, B.S.

Mary Swartz Rose I-III; Home Economics Education Club I-IV; House Counselor II; Residential Assistant III; Craft Club IV; Houston Club IV; Dietetics Club IV.

AMACKER, JO ANN ORANGE
Health, Physical Education and Recreation, B.S.

HPE&R Professional Club I-IV; Philomathia II-IV; Basketball Club II, III; Softball Club II, III; Volleyball Club II, III; President of Austin Hall Summer of '51; WRA Treasurer IV; Southeast Texas Club Treasurer III.

ALMQUIST, PERLE MARIE HUTTO
Institutional Management, B.S.

Mary Swartz Rose I-III; Vice-Pres. III; Home Economics Education Club I-IV; Lutheran Student Association I-IV; Home Economics Club IV; Dietetics Club III-IV, President IV; James H. Lowry Club II-IV; Danforth Summer Fellowship III; Stunts III; Dormitory Vesper Committee IV.

ANDREWS, MARY ANN FORT WORTH
Secretarial Service, B.S.

Fort Worth Club I, II; Stunts II, III.

ANDREWS, PEGGY COYLE HOUSTON
Journalism, B.S.

Journalism Club I-IV; Rifle Club I; L'Allegro Club II-IV, Vice-Pres. III; Houston Club II; International Relations Club III; Kappa Alpha Mu III, IV, President IV; B-Average III.

ARMISTEAD, NANCY HONEY GROVE
Home Economics Education, B.S.

Mary Swartz Rose I-III; Home Economics Club IV; Home Economics Education Club I-IV, Vice-Pres. IV; Valedictorian Scholarship I; B-Average II-IV; James H. Lowry Club II-IV, Treasurer III, President IV; Dean's List III; Floor Chairman III; Residential Assist. Summer School III; Round Table IV.

ASHBURN, DAWNE JEFFREY SHERMAN
Health, Physical Education and Recreation, B.S.

HPE&R Professional Club I-IV; Volleyball I-IV; Aquatics Club I-III; Basketball Club I-IV; Softball Club I-IV; Lifesaving Club I-IV; Outing Club I, II; Grayson County Club I; Hockey Club III; Aquatics Varsity President Summer III; Campus League of Women Voters III; Bowling Club IV, President IV; Badminton Club IV.

ASTON, TRUDY FARMERSVILLE
Journalism, B.S.

Redbud Princess I, II; Omega Rho Alpha I; Vesper Council I; *Daedalian* Co-Freshman Editor; *Daedalian Quarterly* Contributor I; Stunts I, II; Counselor II; Capps Hall Secretary II; Sigma Tau Delta II, III; Journalism Club II, III; Campus League of Women Voters II, III, President III; Cotton Ball Duchess Nominee II; Dean's List II, III; Theta Sigma Phi III; *Daily Lass-O* Staff Reporter III; *Daedalian* Index Editor III; *Mademoiselle* College Board Contest IV.

ATKINSON, BETTY SUE HUTTIG, ARK.
Kindergarten-Primary Education, B.S.

East Texas Club I; Arkansas Club II-IV, Vice-Pres. III; Cosmopolitan Club II, III; Association for Childhood Education II-IV, Recording Secretary III, President IV; B-Average III, IV; Adelphian Club III, IV; Wesley Foundation Council III, IV; SCRA III, IV, Secretary Pro-Tem IV; Pi Lambda Theta IV; Round Table IV.

64

Class of '52 ... Seniors



BAILEY, JACQUELINE FROST
Interior Design, B.S.

Art Club II-IV; L'Allegro Club III, IV; Campus League of Women Voters IV; Bowling Club IV; Crafts Club IV; Stunts III.

BALCAR, THELMA LEE BEAUMONT
Journalism, B.S.

Journalism Club I-IV; Vice-Pres. III; Southeast Texas Club I-IV, Treasurer II; Aggie Sweetheart Nominee II; Aglaian Club II-IV; *Daily Lass-O* Reporter II, III; B-Average II, IV; Kappa Alpha Mu III, IV; Theta Sigma Phi III, IV, Secretary IV; Class Treasurer III; Tessie Players III, IV; *Daily Lass-O* Photographer III, IV, Amusements Editor III; *Daedalian* Junior Class Editor III, Editor-in-Chief IV; Redbud Princess III; Student Council IV; Round Table IV, Beauty Nominee IV; Who's Who IV.

BALDERAS, MRS. DELORES HIGH SAN ANTONIO
Library Science, B.A.

Modern Choir I-IV, Soloist I-IV; San Antonio Club I-IV, Vice-Pres. II; Stunts I-III; Dean's List I-IV; Library Science Club I-IV, Treasurer IV; Music Club I; Omega Rho Alpha I, Treasurer; B-Average III; Alpha Chi III, IV, Secretary IV; Betsy Ross Club IV; Student Assistant II, IV.

BALL, ROBIN LOUISE FORT WORTH
Jewelry-Metal Work, B.S.

Art Club III, IV; Fort Worth Club III, IV.

BARKER, LAURA BERNICE WICHITA FALLS
English, B.A.

Wichita County Club I-III, Treasurer II, Vice-Pres. III; Alpha Lambda Delta I, II; Omega Rho Alpha I; Dean's List I-III; Sigma Alpha Iota II, III; Sigma Tau Delta III; Alpha Chi III.

BARNETT, JOY CHARLENE IRVING
Inter-Grammar Grade Education, B.S.

Association of Childhood Education I-IV; Treasurer III; Campus League of Women Voters III; International Relations Club III; Vesper Chairman of Fannin Hall and Rusk System.

BARRERA, MARIA MANUELA CORPUS CHRISTI
Upper Elementary Education, B.S.

Newman Club I-IV; Rio Grande Club I; Coastal Bend Club II-IV; Association of Childhood Education III, IV; La Junta Club III, IV; House Counselor III.

BATTS, BETTY LOU BALLINGER
Occupational Therapy, B.S.

Heart of Texas Club I-IV, Vice-Pres. III, IV; Library Science Club I; Sociology Club II; Vesper Council II; Stunts II, III; Student Assistant II; Occupational Therapy Club III, IV, Historian IV; House Counselor III; Redbud Princess III; Mary Eleanor Brackenridge Club IV; Campus League of Women Voters IV.

BEARD, MARY LEONE AUGUSTA, ARK.
Home Economics Education, B.S.

Arkansas Club I-IV; Mary Swartz Rose Club I-IV; Stunts I-III; *Daedalian Quarterly* Contributor I; Aglaian Club II-IV; Phi Upsilon Omicron II-IV; Counselor II; Class Treasurer II; College Government Association Treasurer III, President IV; Mary Gibbs Jones Scholarship IV; Campus League of Women Voters IV; Who's Who IV.

BEARDEN, NELDA GAINESVILLE
Journalism, B.S.

Journalism Club I-IV; James H. Lowry Club II-IV; Secretary III; A-Average II; Dean's List II-IV; Redbud Princess III; Theta Sigma Phi III, IV, *Matrix* Reporter IV; Kappa Alpha Mu III, IV; House Counselor III; Dormitory Finance Chairman III; General Scholarship III-IV; *Daily Lass-O* Sports Editor III, Tuesday Editor IV; *Summer Lass-O* Editor-in-Chief III; Campus League of Women Voters IV; *Daedalian* Activities Editor IV; Student Assistant IV.

65



BELL, CECILIA COMBS FORT WORTH
Pre-Medicine, Bacteriology and Introduction to Medical Technology, B.A.
Daedalian Quarterly Contributor I; Kappa Epsilon Mu III, IV; Biology Club I-IV; Stunts I.

BERENTHIEN, BARBARA CORPUS CHRISTI
Occupational Therapy, B.S.
Occupational Therapy Club II-IV, Vice-Pres. IV; Coastal Bend Club II-IV, President IV; Ballroom Dance Club II; Dean's List III, IV; Delta Phi Delta IV; Campus League of Women Voters IV; Athenaeum Club IV.

BERNSHAUSEN, ESTELLE CLAIRE BRENHAM
Upper Elementary Education, B.S.
Pi Lambda Theta III, IV, Treasurer IV; B-Average III; Association of Childhood Education IV.

BETHEL, KATHRYN SUE EL DORADO, ARK.
Voice, B.S.
Modern Choir I-IV; Music Club Vice-President IV; Stunts I-III; Class Treasurer, Vice-President I; Fitzgerald Hall President II; Aglaian Club II; Sigma Alpha Iota II; Student Council II; Redbud Princess II; Composer of Class Hymn III.

BICKHAM, FRANCES ANN PAINT ROCK
Psychology, B.A.
Psychology Club II-IV, Treasurer II, III, President IV; B-Average II; Heart of Texas Club IV; Fencing Club IV; Campus League of Women Voters IV; Round Table IV.

BLAIR, MINNIE BYRD BOERNE
Child Development and Nursery Education, B.S.
San Antonio Club I, II; Mary Swartz Rose Club I-III; Home Economics Club IV; Child Development Club I-IV, President IV; Villagers Club III; Milam Hall Treasurer IV.

BLEIER, ADELE YOAKUM
Mathematics, B.A.
E. V. White Mathematics Club I-IV, Treasurer III, President IV; Campus League of Women Voters I, II; Volleyball Club I-III; Counselor II; Life-saving Club II-IV; Kappa Mu Epsilon III, IV, Vice-President III, IV; Adelpian Club III, IV; WRA Parliamentarian IV; Student Assistant III, IV; Dean's List III.

BODDEN, MARILYN VIRGINIA DALLAS
Sociology, B.A.
Stunts I-III; Dallas Club I-IV; Orchestra I, II; Sociological Society II-IV, President III; Dean's List II-III; Round Table Parliamentarian III; Cotton Ball Nominee III; Alpha Kappa Delta III, IV, Secretary-Treasurer IV; Pi Lambda Theta III, IV, Vice-President IV; Mary Eleanor Brackenridge Club III, IV, Social Representative IV; Student Council of Social Activities IV, Secretary IV; Stoddard Hall Secretary IV; Chairman Student Division Texas Social Welfare Association IV; Campus League of Women Voters IV; Bertha Levy Scholarship IV; Who's Who IV.

BONNEN, PATRICIA COLLEGE STATION
Secretarial Service, B.A.
Bryan-College Station Club I-IV, Vice-President IV; Newman Club I-IV; Freshman Business Club I; B-Average II-IV; Dean's List II-IV; Professional Business Women's Club II-IV; Residential Assistant III; Religious Activities Committee IV; Orchestra I.

BOONE, LUCILLE NOCONA
Institutional Management and Foods and Nutrition, B.S.
Mary Swartz Rose I-III; Home Economics Club IV; Dietetics Club III, IV; Home Economics Education Club I, II.



BOONE, NANCY WEBSTER JACKSBORO
Library Science and Latin, B.A.
Omega Rho Alpha I; Alpha Lambda Delta I; B-Average II-IV; Sigma Tau Delta II-IV; Alpha Chi IV; Delta Phi Delta IV; Library Science Club IV.

BORGLUND, GRACE REFUGIO
Sociology, B.A.
Stunts I, III; Coastal Bend Club I-IV, Vice-President II; Sociological Society I-IV, President IV; Athenaeum Club II-IV; Philosophy Club III, IV; Campus League of Women Voters.

BOWDEN, JANICE LAMPASAS
Occupational Therapy, B.S.
Art Club I; Heart of Texas Club II, III; Stunts II, III; Occupational Therapy Club II-IV; B-Average III, IV; Chaparral Club IV; Redbud Princess III.

BOWLES, MARY JANE FORT WORTH
History, B.A.
Fort Worth Club III; Foreign Relations Club III; Bowling Club IV.

BOYER, JESSIE LOU BEDFORD
Home Economics Education, B.S.
Home Economics Education Club II-IV, President IV; Home Economics Club II-IV; Fort Worth Club II-IV, Treasurer III; Stunts III; B-Average III; Adelpian Club III, IV, Social Representative IV; Student Council of Social Activities IV; Crafts Club IV; Campus League of Women Voters IV.

BRAWLEY, MOLLY REBECCA WICHITA FALLS
Music Education, B.S.
Music Club II-IV; Wichita County Club II-IV, Secretary-Treasurer IV; College Chorus II, III, Secretary-Treasurer III; Chapel Choir III, IV; Spanish Club III; L'Allegro Club III, IV, Rush Captain IV; Stunts III; Modern Choir IV; Campus League of Women Voters IV; Vesper Council IV; Tessie Players IV.

BROWN, JONAN WINNSBORO
Speech Drama-Interpretation, B.S.
Speech Club I-IV; Radio Guild I-IV; Tessie Players III, IV; Nativity Pageant III.

BROWN, MRS. SUE BUTLER DENTON
Institutional Management, B.S.
Dallas Club I-III; Mary Swartz Rose Club I-III; Dietetics Club I-III.

BUDD, MILFRED LUCILLE WICHITA FALLS
Journalism, B.S.
Daily Lass-O Editor-in-Chief IV, Society Editor III; Kappa Alpha Mu III, IV; Theta Sigma Phi III, IV; Journalism Scholarship I-III; Journalism Club I-IV; Daedalian Photographer III; Wichita County Club I-IV, President II; Betsy Ross Club II-IV, Historian III; Stunts; Student Council IV; Round Table II, IV; Who's Who IV; B-Average; Daedalian Quarterly Contributor.

BUEHRIG, ANNA MAE FORT WORTH
Secretarial Service, B.S.
Fort Worth Club I-IV; Newman Club I-IV; Stunts II, III; Philomathia Club III-IV; Fencing Club III, IV, Treasurer IV; Stoddard Hall President IV; Student Council IV.



Seniors... Class of '52



BURCH, AUTUMN DALLAS
Kindergarten-Primary Education, B.S.
Association for Childhood Education III, IV; Folk Dance Club III; Aquatics Club III, IV.

BURGESS, LOU COLLEGE STATION
Secretarial Service, B.S.
Bryan-College Station Club I-IV, Sec-Treas. III; Alpha Lambda Delta I-IV; Freshman Business Majors Club I, President; Dean's List II-IV; Sigma Tau Delta II-IV; House Counselor II; Mary Eleanor Brackenridge II-IV, Pledge Captain II, Historian IV; College Chorus III, President; Professional Business Women's Club IV, Parliamentarian; Stoddard Hall Treasurer IV; Student Finance Council IV; Sigma Pi Beta IV.

BURKHART, JOSEPHINE BALLINGER
Home Economics Education, B.S.
Heart of Texas Club I-IV; Home Economics Education Club I-IV; Mary Swartz Rose Club I-IV; Austin Hall President Summer II; Betsy Ross Club II-IV; Student Council of Religious Activities Vice-President III, President IV; B-Average III; Baptist Student Union Council III, IV; Student Council IV.

BURNS, BARBARA DALLAS
Occupational Therapy
Newman Club I-IV; Redbud Princess I, III; Aquatics Club II-IV; Badminton Club II; Art Club II; Occupational Therapy Club III, IV; Rusk Hall WRA Representative III; WRA Second Vice-Pres. IV.

BUTTERWORTH, MARY ALICE NEWGULF
Health, Physical Education and Recreation, B.S.
Austin Hall WRA Representative I; HPE&R Professional Club I-IV, Vice-Pres. III; Hockey Club I, II; Folk Dance Club I, II, Vice-Pres. II; Outing Club I, II; Life Saving Club President II; Houston Hall Floor Chairman II; Stunts II, III; Modern Dance Club III, IV; Dean's List III; Pi Lambda Theta IV.

BYRD, MARGIE MARIE BLANKET
Kindergarten-Primary Education, B.S.
Heart of Texas Club I-IV, Vice-Pres. II; Stunts I-III; Association of Childhood Education II-IV, Secretary IV; College Chorus II; Betsy Ross Club III, IV; Dormitory Religious Council IV.

CALLAN, MARY JO DENTON
Occupational Therapy, B.S.
Villagers Club President III.

CANAVESPI, BETTY LEE BRYAN
Journalism, B.S.
Newman Club I-IV; Bryan-College Station Club I-IV, President IV; *Dae-dalian* Freshman Editor; Journalism Club II-IV; Stunts III; *Daily Lass-O* Amusements Editor IV; Round Table IV; Mary Eleanor Brackenridge Club IV; *Summer Lass-O* Sports Editor III; Student Council of Social Activities IV.

CANDELARIA, BERTHA YSLETA
Bacteriology and Introduction to Medical Technology, B.S.
Band I; Newman Club I-IV; Redbud Princess II; Cotton Ball Duchess Nominee II; El Paso Club II-IV, Sec-Treas. III; Biology Club II-IV, Vice-Pres. IV; Outing Club II; Philomathia Club II-IV, Pledge Captain III, Vice-Pres. IV; Kappa Epsilon Mu III, IV; Stunts II-III; Campus League of Women Voters IV; International Relations Club IV.

CARLSON, ZITA ANDEE LEE CUSHING, OKLA.
Costume Design and Fashion Illustration, B.S.
Cosmopolitan Club I-IV, Vice-Pres. II, Treasurer IV; Stunts I, III; L'Allegro Club II-IV, Treasurer IV; Foreign Counselor II; Student Council of Religious Activities, Secretary III; Art Club III, IV; Floor Chairman IV.

68

Class of '52 ... Seniors



CARTER, REBA ITASCA
Home Demonstration, B.S.
Little Theater II; Mary Swartz Rose III, IV; Home Demonstration Club III, IV; WRA III, IV.

CASEY, JEANNE DENISON
Sociology, B.A.
College Chorus I, II; Mary Eleanor Brackenridge II-IV; Residential Assistant II, III; Stunts II; Vesper Chairman II; Westminster Student Fellowship Moderator III; Sociological Society Vice-President IV.

CAUSEY, BETY JO KIRBYVILLE
Speech, B.S.
Psychology Club I; Southeast Texas Club II-IV; Speech Club III, IV; Tessie Players III, IV, Secretary III; Stunts III; Nativity Pageant III; Summer Theater III; Children's Theater III; Radio Guild IV; College Theater IV.

CHAMBERS, LOYETHEL HILLSBORO
Kindergarten-Primary Education, B.S.
International Relations Club IV; Association of Childhood Education IV.

CHANDLER, LOU ANN SULPHUR SPRINGS
Sociology, B.A.
East Texas Club I; Stunts II, III; Association of Childhood Education II; Folk Dance Club II; Aglaian Club III, IV, Vice-President IV; Sociological Society III, IV; Floor Chairman Summer III; College Chorus III; Campus League of Women Voters IV.

CHERNOSKY, MRS. VIRGINIA STEWART CLARKSVILLE
Secondary Education, B.S.
East Texas Club II; Stunts II, III; Residential Assistant III; Dormitory Secretary III; Student Finance Council III; Student Assistant IV; B-Average IV; English Club IV.

CHU, TSE YUN SHANGHAI, CHINA
Advertising Design, B.S.
Alpha Lambda Delta I-IV; Chapel Choir III; Cosmopolitan Club III, IV; Redbud Princess III; Delta Phi Delta IV; Alpha Chi IV; Mary Eleanor Brackenridge IV; Art Club IV.

CHURNSIDE, DORIS ANN HOUSTON
Health, Physical Education and Recreation, B.S.
Houston Club I; HPE&R Professional Club II-IV; Betsy Ross Club II-IV, Social Representative III; Aquatics Club II, III, Secretary III; B-Average II, IV; Outing Club III; Basketball Club III; Life Saving Club III; Tennis Club III; Folk Dance Club IV; Aquaplaning Club Manager IV; Badminton Club IV; Modern Dance Club IV.

CLOPTON, REVELLE ANN FORT WORTH
Kindergarten-Primary Education, B.S.
Dean's List IV; College Chorus IV; Sigma Tau Delta IV; Pi Lambda Theta IV; Fort Worth Club IV; Association of Childhood Education IV; Arts and Crafts Club IV.

CLOSS, ELIZABETH LEE PORT NECHES
Health, Physical Education and Recreation, B.S.
Basketball Club III, IV; Volleyball III, IV; Fencing Club III; Outing Club III, IV; Archery Club Manager III; Aquatics Club III, IV; Stunt Cheerleader III; Softball Club III; Tennis Club III; Rifle Club IV; Hockey Club IV.

69

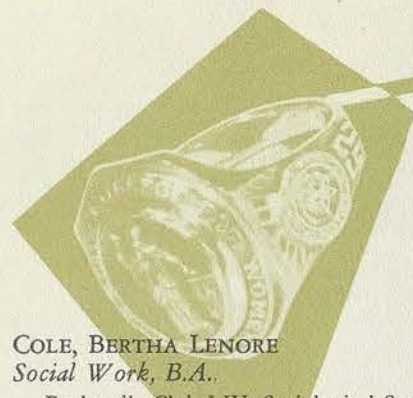

COLE, BERTHA LENORE
Social Work, B.A.

Panhandle Club I-IV; Sociological Society I-IV; Baptist Student Union Choir III, IV; BSU Council III, IV; B-Average III.

COLLARD, FRANCES JOAN
General Science, B.S.

HPE&R Professional Club I, II; Modern Dance Club I, II; Philomathia Club III, IV; Kappa Epsilon Mu III, IV; Biology Club III, IV; Radio Guild III, IV;

COLVIN, CAROLYN

Health, Physical Education and Recreation, B.S.

Folk Dance Club I-IV, President II; Outing Club I, II, Vice-President II; WRA Dormitory Representative I; HPE&R Professional Club I-IV, Recording Secretary III; Dean's List I-IV; Houston Hall President II; Stunts II, III; Sigma Tau Delta II-IV; Alpha Lambda Delta II; Modern Dance Club III, IV; Alpha Chi III, IV.

CONN, MARY JANE
Chemistry, B.A., B.S.

Kappa Epsilon Mu I-IV, Treasurer III, President IV; Stunts I-III; Southeast Texas Club II-IV; L'Allegro Club II-IV; Student Finance Council II; E. V. White Mathematics Club III, IV; Campus League of Women Voters III, IV.

COONROD, DORIS ANNETTE
Advertising Design, B.S.

Art Club II, III; Campus League of Women Voters III, IV; Rusk System Secretary IV.

CRANFORD, BETTYE LOU
Home Economics Education, B.S.

Home Economics Education Club I-III; Mary Swartz Rose Club I-III; B-Average I, III; Vesper Chairman II; Philomathia III; Local Student Counselor III.

CRISP, DORIS LYNN
English, B.A.

Dean's List I-III; Omega Rho Alpha I; Alpha Lambda Delta I; Dallas Club I; Square Dance Club I; English Majors Club I-III; Student Assistant II, III; Sigma Tau Delta II, III; Alpha Chi III; Pi Lambda Theta III; *Daedalian Quarterly* Literary Editor III.

CROSS, MRS. BETTY ALLEN
Upper Elementary Education, B.S.

Association of Childhood Education I-IV; House Counselor IV.

CUNNINGHAM, MARY
Costume Design and Fashion Illustration, B.S.

Student Council of Religious Activities I-IV, Treasurer II; Aquatics Club II; B-Average III, IV; Delta Phi Delta III, IV, Vice-President IV; Adelpian Club III, IV; Art Club III, IV; Houston Club IV.

DABANLIS, MARY
Kindergarten Primary Education, B.S.

Mary Swartz Rose Club I; Galveston Club I-III; Social Chairman III; Association of Childhood Education II, III; Mary Eleanor Brackenridge Club II, III, Secretary III; Stunts II, III; B-Average III; College Chorus II; Pi Lambda Theta III.

BORGER

FORT WORTH

HARLINGEN

KIRBYVILLE

FORT WORTH

PERRIN

DALLAS

ROSEBUD

HOUSTON

GALVESTON

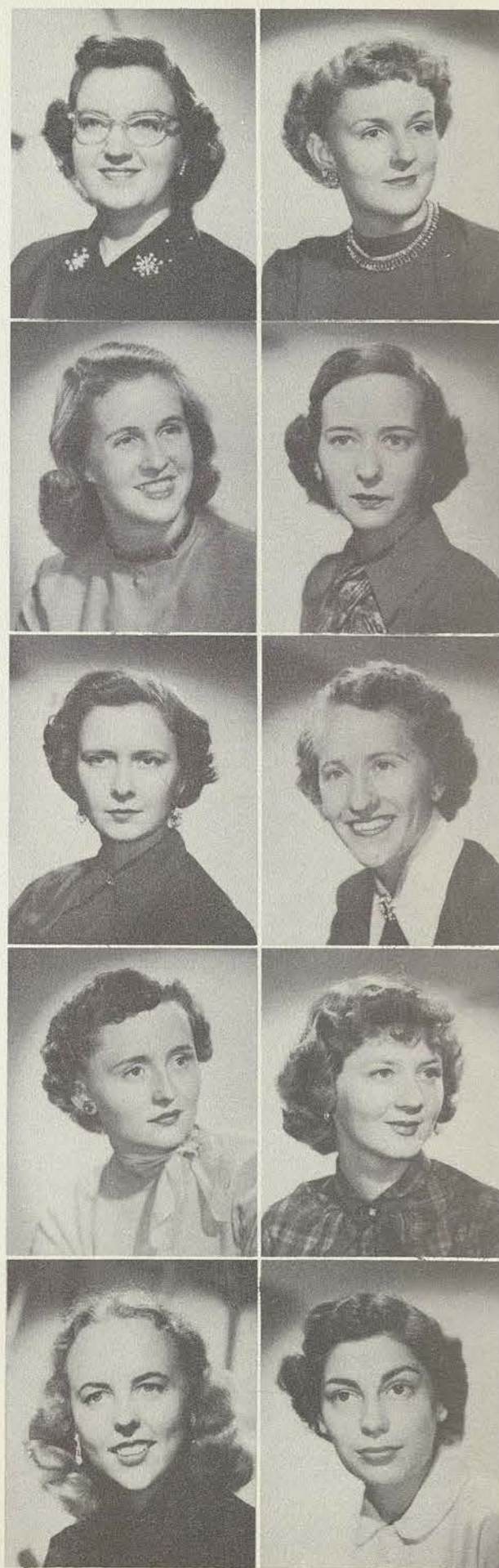

DAVENPORT, CAROL LOVE
Music Education, B.S.

Music Club I, II, IV; Cosmopolitan Club I; Sigma Alpha Iota II-IV; Adelpian Club II, IV; B-Average II; Stunts II.

DAWSON, LETA ELIZABETH
Art Education, B.S.

Alpha Lambda Delta I; Dean's List I-IV; Wichita County Club I-IV, Secretary II, President III; Art Club I-IV; Mary Eleanor Brackenridge II-IV; Houston Hall Secretary II; Stunts II, III; Daughters of Ex-Students II; Round Table Secretary III; Alpha Chi III, IV; Delta Phi Delta III, IV, President IV; Who's Who IV; Crafts Club IV; Class Treasurer IV.

DENSON, ELIZABETH
Interior Design, B.S.

Omega Rho Alpha I; Orchestra I; Betsy Ross Club II-IV; Secretary III; Dean's List II, III; Art Club III, IV; Alpha Chi IV.

DERR, DORA NELL
History, B.A.

East Texas Club I-IV; Athenaeum Club II-IV, President IV; Stunts II, III; International Relations Club II, IV; Student Assistant II, III; Baptist Student Union Council III, IV; B-Average IV; Campus League of Women Voters IV.

DEWOODY, RUTH
Mathematics, B.A.

Valedictorian Scholarship I; Alpha Lambda Delta I, II, Treasurer II; Dean's List I-IV; E. V. White Mathematics Club II-IV, Treasurer II, President III; B-Average II-IV; Alpha Chi III, IV; Kappa Epsilon Mu III, IV, Treasurer III; Student Finance Council III; General Scholarship III; Floor Chairman IV; Mathematics Department Representative for National Association of Manufacturers' Annual Congress III.

DICKEY, JACKLYN
Accounting, B.S.

Cosmopolitan Club I, II; Baseball Club I; Stunts II, III; Professional Business Women's Club III, IV, Vice-President IV; L'Allegro Club III, IV; B-Average III, IV; Student Assistant III; Heart of Texas Club IV; Campus League of Women Voters IV; Round Table IV; Student Council of Social Activities IV.

DILL, PATSY
Kindergarten-Primary Education, B.A., B.S.

Aquatics Club I, II; Dean's List I; Dallas Club II-IV, Vice-President III; Daughters of TSCW Exes II-IV; Alpha Lambda Delta II; Association of Childhood Education II-IV; B-Average II, III; Dormitory Vesper Council II; Student Council of Religious Activities III, IV; Pi Lambda Theta IV.

DITTO, MARJORIE FRANCES
Foods and Nutrition, B.S.

Tessie Players III; Adelpian Club III, IV; Home Economics Club III, IV; Dietetics Club III, IV; Phi Upsilon Omicron III, IV, Marshall IV; Stunts III; Redbud Princess III.

DOYNO, PAULINE
General Business, B.S.

Rio Grande Valley Club III, IV; La Junta Club III; Newman Club IV.

DRAKE, JOAN LOUISE
Secretarial Service, B.S.

Stunts I; B-Average II, III; Dean's List II; Floor Chairman II; Professional Business Women's Club III, IV; Sigma Pi Beta III, IV, Secretary-Treasurer IV; Philomathia III, IV; Houston Club III, IV, Social Chairman IV.

RINGGOLD, LA.

WICHITA FALLS

MINERAL WELLS

QUITMAN

DILLEY

SAN ANGELO

DALLAS

ARLINGTON

RIO GRANDE CITY

HOUSTON



Seniors... Class of '52



DUKE, DORIS GLORIA LAREDO
Health, Physical Education and Recreation, B.S.

Aquatics Club I-IV, President II, III; Stunts I, III; Band I; Badminton Club II, III; HPE&R Professional Club II-IV; L'Allegro Club II-IV; Outing Club III, IV; Hockey Club III; Volleyball Club III, IV; Basketball Club IV; WRA Dormitory Chairman IV.

DUNAWAY, CHRISTELL SAN ANGELO
Intermediate Grammar Grade Education, B.S.

Association of Childhood Education IV; Campus League of Women Voters IV; Heart of Texas Club IV.

DUNLOP, VIVIAN AUDREY HOUSTON
Intermediate Grammar Grade Education, B.S.

Houston Club I-III, Vice-President III; Stunts I-III; Aglaian Club II-IV; Secretary III; Redbud Princess II, III; Singing Stars III; Dormitory Social Chairman III; Association of Childhood Education IV; Pi Lambda Theta IV; B-Average IV.

ECK, MARGUERITE JOAN OSHKOSH, WIS.
Occupational Therapy, B.S.

Occupational Therapy Club III, IV; Ballroom Dance Club III.

EISENBECK, JEANNE SAN ANGELO
Home Economics Education, B.S.

Mary Swartz Rose Club I-IV; Home Economics Education Club I, IV; Home Demonstration Club III.

ELIZONDO, ELIZA RIVAS DEL RIO
Art Education, B.S.

Newman Club I-IV; La Junta Club I, IV; Art Club II-IV; College Chorus II-IV; B-Average II, III; Floor Counselor II, III; General Scholarship II, III; Stunts II; Chapel Choir IV.

ELLINGTON, BETTY JO FROST
Business Education, B.S.

College Chorus I; Basketball Club I; Baseball Club I; Stunts I-III; WRA Representative II; Floor Chairman II; L'Allegro II-IV; Fencing Club II; Class Vice-President III; Professional Business Women's Club III, IV, Parliamentarian III, President IV; Dean's List III; Student Secretary IV; Campus League of Women Voters IV; Crafts Club IV; Round Table IV; Student Council of Social Activities IV; Who's Who IV.

EVERTSON, MARY MARGARET PAWHUSKA, OKLA.
Speech, B.S.

Children's Theater I; Cosmopolitan Club I; TSCW Concert Band II-IV; Nativity Pageant II, III; Speech Club II-IV; Radio Guild III, IV; Verse Speaking Choir III.

FAMBROUGH, BONNIE BIG LAKE
Kindergarten-Primary Education, B.S.

Heart of Texas I-IV, President II; Association of Childhood Education II-IV; L'Allegro II, III; Floor Chairman II, IV; Fitzgerald Hall Social Chairman III.

FAWCETT, MARILYN KERRVILLE
Music Education, B.S.

Stunts I-III; Orchestra I-III; Heart of Texas Club I-IV; Modern Choir II, III; Freshman Counselor II; L'Allegro Club II-IV, President III; Redbud Princess II, III; Cotton Ball Duchess III; Music Club II, IV; Nativity Pageant III; Class Vice-President IV; Singing Stars IV; Campus League of Women Voters IV.

72

Class of '52 ... Seniors



FISH, BESSIE MAE TEXARKANA
Kindergarten-Primary Education, B.S.

Omega Rho Alpha Historian I; Dean's List I, II; Pi Lambda Theta IV; Delian Club IV; B-Average II; Association of Childhood Education IV.

FORD, JO ANN HOUSTON
Merchandising, B.S.

Merchandising Club I-IV; Houston Club I-IV; Stunts I-III; Floor Chairman III; Aglaian Club III, IV; B-Average IV.

FOWLER, RUBY FERN WICHITA FALLS
Music Education, B.S.

Wichita County Club I-IV; Music Club I-IV; College Chorus I, II; Dormitory Sing Song Director I, II; Chapel Choir II-IV; Adelpian Club II-IV; Stunts II.

FUDGE, ORBIE JEAN DENISON
Bacteriology, B.A.

Biology Club I-IV, Secretary-Treasurer III; Beta Beta Beta II-IV, President III, IV; Stunts II; Mary Eleanor Brackenridge Club II-IV; Dean's List II-IV; Philosophy Club III, IV, Treasurer III; Fannie C. Potter Memorial Award IV; Who's Who IV.

GADBERRY, BEVERLY ANN OLNEY
Clothing and Costume Design, B.S.

Mary Swartz Rose I-III; Home Economics Club IV; Folk Dance Club I; Daughters of TSCW Exes I; Wesley Players I-III; Floor Chairman III; Clothing and Textiles Club Vice-President IV; Campus League of Women Voters IV.

GALT, JANET OKLAHOMA CITY, OKLA.
Library Science, B.A.

Stunts I-III; Library Science Club I-II; Cosmopolitan Club II; Tessie Players III; Third Generation Student.

GARCIA, MRS. ANITA HUERTA SAN BENITO
Spanish, B.A.

Alpha Lambda Delta I; Symphony Orchestra I; Band I; Newman Club I, IV; La Junta I, IV.

GARCIA, LUCILA LAREDO
Upper Elementary Education, B.S.

Newman Club III, IV; La Junta Club III, IV; Sociology Club III, IV; Laredo Club III, IV; Association of Childhood Education IV.

GARCIA, PETRA PREMONT
Child Development and Nursery Education, B.S.

Association of Childhood Education I; Newman Club I-IV; Rio Grande Valley Club I-IV; La Junta Club I-IV; Home Economics Education Club II, III; Mary Swartz Rose II, III; Home Economics Club IV; Child Development Club IV.

GILLIHAN, BARBARA CRAIG MARSHALL
Journalism, B.A.

Journalism Club I-IV; Omega Rho Alpha I; Student Council of Religious Activities I-IV; Vesper Chairman I; Student Assistant I; Adelpian Club II-IV; Residential Assistant II, III; B-Average II; Theta Sigma Phi III, IV; Dean's List III, IV; *Daily Lass-O* Society Editor IV.

73

GINGLES, CAROLE
History, B.A.

Dean's List I-III; College Chorus I; Stunts II, III; Chaparral Club III, IV; Pi Lambda Theta President IV.

GRANTZ, DOROTHY
Nursing, B.S.
B.S.U. Choir.

GRAY, CORALEE
Library Science, B.A.

College Chorus I, II; Daughters of TSCW Exes I-IV; Library Science Club I-IV, Treasurer II; Stunts I, III; East Texas Club I-IV; Freshman Counselor II; Dormitory Sing-Song I-III; Philomathia Club II-IV, Vice-President III, President IV; B-Average II, III; Campus League of Women Voters IV; Student Council of Religious Activities IV; Round Table IV.

GRAY, MARY LOUISE
Intermediate-Grammar Grade Education, B.S.

East Texas Club I-IV, Treasurer II, Vice-President IV; Stunts I; Kappa Epsilon Mu I; B-Average II, III; Mary Eleanor Brackenridge III, IV; Association of Childhood Education III, IV; Pi Lambda Theta IV.

GREEN, FAY
Art, Jewelry, B.S.

GREENWOOD, LYDIA SUE
Home Economics Education, B.S.

Home Economics Education Club I-IV; Betsy Ross Club III, IV; B-Average III; Home Demonstration Club III; Baptist Student Council III, IV; Crafts Club IV.

GUDERIAN, PEARL ELIZABETH
Kindergarten-Primary Education, B.S.

Dean's List I, II; Mary Swartz Rose I; Omega Rho Alpha I; Mary Gibbs Jones Scholarship I, II; Association of Childhood Education IV; Pi Lambda Theta IV.

GUILLOUD, RUTH KENNON
Home Economics Education, B.S.

Mary Swartz Rose I-III; Home Economics IV; Baptist Student Union I-IV, Vice-President II, III; Inter-Varsity Christian Fellowship I-III; Home Economics Education Club I, II; Stunts I-III; Rusk System Religious Chairman II; House Counselor III; Home Demonstration Club III; Crafts Club IV; Betsy Ross Club IV.

GUTSCH, MINNIE BELLE
Health, Physical Education and Recreation, B.S.

Modern Dance Club I, II; Stunts I, II; El Paso Club I-III; HPE&R Professional Club I-III; Chaparral Club II, III; B-Average II, III.

GUSTAFSON, BETTY JO
Music Education, B.S.

Music Club I-IV; College Chorus I, II; Philomathia Club II-IV; Music Education Choir II, III; International Relations Club III; Student Assistant IV.

DENISON

CISCO

NACOGDOCHES

CARTHAGE

DALLAS

FRISCO

SATIN

POTTSBORO

EL PASO

HUTTO

74



HALKIAS, MARY E.
Home Economics Education, Home and Family Life, B.S.

Freshman Danforth Award I; Valedictorian Scholarship I; Alpha Lambda Delta I-II; Omega Rho Alpha I; College Chorus I; Outing Club I-II; Heart of Texas Club I-III; Mary Swartz Rose Club I-III; Home Economics Education I-IV, President III; Dean's List I-III; B-Average II-III; Dorm Sing-Song I-III; Stunts I-III; Wesley Foundation I-IV, Council IV; Floor Chairman II; Philomathia Club II-IV; Sigma Tau Delta II-III; Tessie Players III-IV; Wichita County Club III-IV; Campus League of Women Voters IV; Crafts for Fun Club IV; Home Economics Club IV; International Relations Club IV; Student Assistant IV.

HAMERLY, JOYCE
Library Science, B.A.

Library Science Club II-IV; Southeast Texas Club II-IV, Secretary IV; Campus League of Women Voters IV; Crafts Club IV; Floor Chairman IV; Student Assistant IV.

HAMPTON, SUE
Sociology, B.A.

Fort Worth Club I; Chaparral Club II-IV; Sociology Club III-IV.

HARRIS, HELEN JEAN
Occupational Therapy, B.S.

Villagers Club I-II; Occupational Therapy Club I-IV.

HART, PATRICIA ANN
Occupational Therapy, B.S.

Occupational Therapy Club I-III; Outing Club I-II; Dallas Club I; Radio Guild II; Class President II; Round Table II; Stunts I-II; Student Council II-III; B-Average II; Rifle Team II; Modern Dance Club III; College Government Association Secretary III.

HAY, SYBIL
Education, B.S.

HAYGOOD, BILLIE JEAN
Home Economics Education, B.S.

Daughters of TSCW Exes I-IV, Vice-President III; CGA Scholarship I; Scholarship Girls' Club I; Athenaeum Club II-IV, Treasurer IV; Home Economics Education Club II-IV; Mary Swartz Rose Club I-III; Home Economics Club IV; Mary Gibbs Jones Scholarship II; B-Average II-IV; Phi Upsilon Omicron II-IV, Historian III, Recording Secretary IV; Pi Lambda Theta IV.

HAYS, MARGIE
Health, Physical Education and Recreation, B.S.

Stunts I-II; HPE&R Professional Club II-IV; Student Assistant II-IV; Philomathia Club II-IV; Aquatics Club II-IV, Treasurer III; Badminton Club II-IV; Outing Club II-IV, Secretary-Treasurer III; Hockey Club III; Basketball Club III-IV; Volleyball Club IV; Folk Dance Club, Secretary-Treasurer IV.

HAYS, PATSY
Sociology, B.A.

Houston Club I; Music Club I; B-Average II-III, Sociological Society II-IV, Treasurer IV; Sigma Alpha Iota II-IV, Chaplain IV; Dean's List III; L'Allegro III-IV; Alpha Kappa Delta, Vice-President III; Stunts III; General Scholarship IV; Floor Chairman IV; Modern Choir II-IV.

HEATH, JOAN
Bacteriology and Introduction to Medical Technology, B.S.

Kappa Epsilon Mu I-IV; Biology Club I-IV; Ballroom Dance Club I; Folk Dance Club II; Campus League of Women Voters II-IV.

WICHITA FALLS

BEAUMONT

FORT WORTH

DENTON

DALLAS

SMITHFIELD

TERRELL

FORT WORTH

HOUSTON

DENISON

75



Seniors... Class of '52



HIGHTOWER, JOYCE
Merchandising, B.S.

Freshman Business Majors Club Secretary I; Merchandising Club I-IV; Pan-handle Club I-IV; B-Average III-IV; Dean's List II-IV; Professional Business Women's Club III-IV; International Relations Club III; Floor Chairman III; Athenaeum Club IV; Campus League of Women Voters IV.

HIGHTOWER, REBECCA ANNE
General Education, B.S.

Speech Club I; Sociological Club I-III; East Texas Club I-IV; Radio Guild I-IV; Baptist Student Union I-IV; Association of Childhood Education III; Golf Club III-IV; Student Assistant III-IV; Alice Freeman Palmer Club IV.

HODGES, WILLIA DEAN
Costume Design and Fashion Illustration, B.S.

Heart of Texas Club II-IV; Stunts II; Delian Club III-IV; Finance Chairman II; Art Club IV.

HOLT, NANCY LOU
Library Science, B.A.

Daughters of TSCW Exes I-IV, Vice-President IV; Heart of Texas Club I-IV, Publicity Chairman IV; Library Science Club II-IV; Stunts III.

HOOK, FLORA JOY
Voice, B.S.

College Band I-II; College Chorus I-II; Music Club I-IV; Daughters of TSCW Exes I-III; Modern Choir II; College Orchestra II; Stunts II-III; B-Average II-IV; Dean's List II-III; Sigma Alpha Iota III-IV; English Honors III; *Daedalian Quarterly* Contributor III, IV; Twilight Musical III, IV.

HOPKINS, BETTY JANE
Library Science, B.A.

Library Science Club IV; L'Allegro Club IV.

HORNBURG, BETTY BRUCE
Costume Design and Fashion Illustration, B.S.

Newman Club, I-IV; Aquatics Club I, II; Stunts III; Mathematics Club III, IV; Art Club IV; Laredo Club IV.

HOWARD, BARBARA LEE
Art Education, B.S.

Redbud Princess II; Floor Chairman II; Residential Assistant II; Southeast Texas Club II-IV, Vice-President IV; Art Club II-IV; Stunts III; Aglaian Club III-IV, Parliamentarian III; Class President, Summer IV; Campus League of Women Voters IV; Dormitory Sing Song III.

HUBBARD, INA
Art Education, B.A., B.S.

Redbud Princess I-III, Crown Princess III; Art Club I-III; Dean's List I-III; Sayers Hall President II; Freshman Counselor II; Aglaian Club II-IV; Sigma Tau Delta II-IV; Alpha Lambda Delta II; College Government Association Secretary III, Vice-President IV; Delta Phi Delta III-IV, Treasurer IV; Alpha Chi III-IV; Cotton Ball Duchess III; Aggie Sweetheart Nominee III; Who's Who IV.

HUNTER, JOAN
Library Science, B.A.

Dean's List I; Omega Rho Alpha I; Library Science Club I-IV; Vice-President IV; Rio Grande Valley Club I-IV, Treasurer II; B-Average II-IV; Wesley Foundation I; Sigma Tau Delta II-IV; Stunts II; Redbud Princess II; Rifle Club II-IV; Pi Lambda Theta III, IV; WRA Recording Secretary IV.

WELLINGTON

TEXARKANA

ROSCOE

COLEMAN

ALVARADO

TEXARKANA

LAREDO

ORANGE

TEXARKANA

BROWNSVILLE

76

Class of '52 ... Seniors

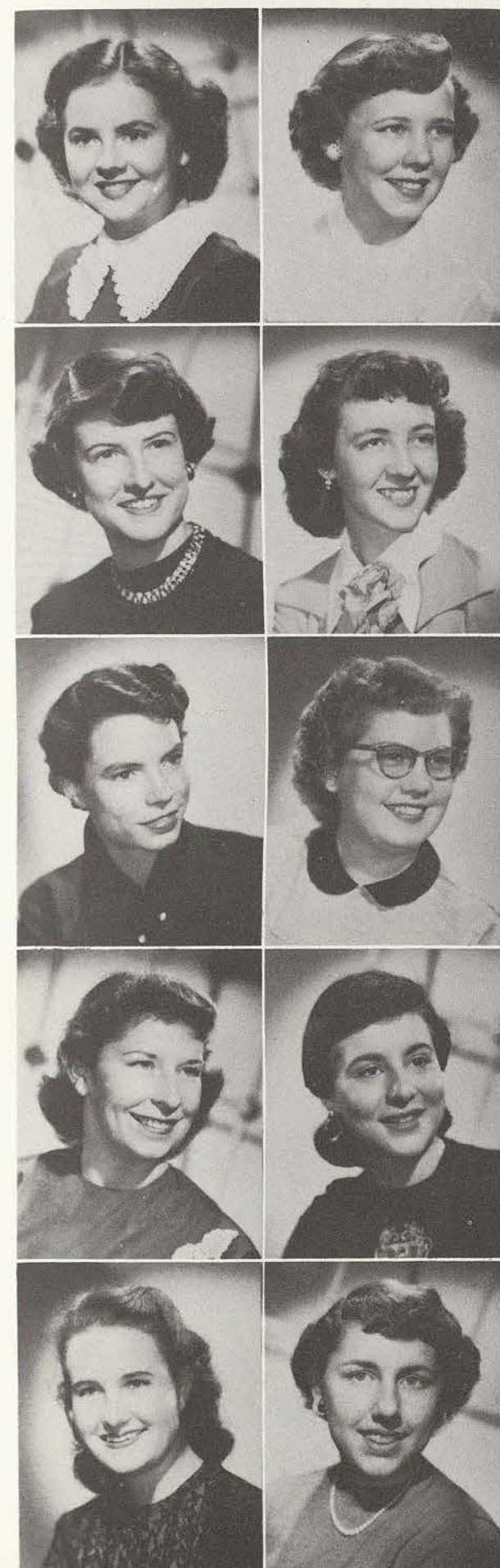

HUNTER, MARILYN SUE
Home Economics Education, B.S.

Mary Swartz Rose I-III; Home Economics Club IV; Clothing and Textile Club II, III; Philomathia Club II, III; B-Average II-IV; Dean's List III; Home Economics Education Club IV.

HUNTER, NANCY LEONA
Home Economics Education, B.S.

Home Economics Club III-IV, Secretary IV; Home Economics Education Club III-IV; Newman Club III-IV; Redbud Princess III; Campus League of Women Voters IV; Pi Lambda Theta Reporter IV; Cosmopolitan Club IV.

HUSKEY, PATRICIA ANNE
Home Economics Education, B.S.

Adelphian Club III-IV; Vice-President IV; Home Economics Education Club III, IV; Stunts III; Mary Swartz Rose Club III; Floor Chairman III; Student Assistant, Summer III; Campus League of Women Voters IV; East Texas Club III-IV.

HUTSON, JIMMIE DELL
Upper Elementary Education, B.S.

Rifle Club I-IV; Association of Childhood Education I-IV; Radio Guild I; Residential Assistant IV.

JACKS, PEGGY JOYCE
Health, Physical Education and Recreation, B.S.

Inter Varsity Christian Fellowship I, II; HPE&R Professional Club I-IV; Outing Club II, III; Folk Dance Club I-IV; Aquatics Club I-III; Hockey Club I, II; Lifesaving Club I-III; East Texas Club I, II; Orchestra I.

JESTER, ROBERTA JEAN
Kindergarten-Primary Education, B.S.

Cosmopolitan Club I-IV, Vice-President IV; Association of Childhood Education II-IV, Second Vice-President IV; Floor Chairman, Summer II; Vesper Council Chairman III; Wesley Foundation Council III-IV; Daughters of American Revolution IV.

JONES, DOROTHY NOREE
Health, Physical Education and Recreation, B.S.

Hockey Club I; Tennis Club I-II; Softball Club I-III; Basketball Club I-III; Folk Dance Club II.

KANTROWITZ, TERRY
Dance Recreation, B.A., B.S.

Caperettes II-IV, Treasurer III, President IV; Softball Club II; Volleyball Club II; Fencing Club II-IV, President III, IV; Outing Club III; HPE&R Professional Club II-IV; Tessie Players III, IV, Treasurer IV; Basketball Club III; Mary Eleanor Brackenridge Club IV.

KEEFE, NANETTE
Chemistry, B.A., B.S.

Freshman Writers I; Omega Rho Alpha I; San Antonio Club I-IV, Secretary-Treasurer II, Vice-President IV; Kappa Epsilon Mu I-IV, President III; American Chemical Society I, II; E. V. White Math Club III, IV; L'Allegro Club III, IV; Round Table III; Stunts III; Campus League of Women Voters IV.

KELLDORF, MARY ANN
Institutional Management, B.S.

Stunts I-III; Dormitory Sing Song I-III; Dormitory Religious Council I-II; Lutheran Students Association I-IV; Lutheran Club II-IV, Vice-President IV; Mary Swartz Rose Club I-III; Dietetics Club I-IV, President III; Home Economics Club IV; James H. Lowry Club II-IV, Social Representative IV; Mary Gibbs Jones Scholarship II-IV; Student Council of Religious Activities II-IV.

77

KERN, ELLENE
Library Science, B.A.

Library Science Club III, IV; Rusk System House Councilor III.

KERR, LILA SUE
Art Education, B.S.

Art Club I-IV; Panhandle Club I-IV; Mary Eleanor Brackenridge IV; Singing Stars IV.

KIRSIMAGI, SILVIA
Pre-Medicine, B.A.

Dean's List I; B-Average I; Cosmopolitan Club I-III, Reporter III; International Relations Club I-IV, Secretary III; Journalism Club I; Philosophy Club I-IV, President III; Residential Assistant III, IV; Travis System Secretary III; Delian Club III, IV, Rush Captain IV; Biology Club III, IV.

KRIEG, MARGARET JEAN
Home Economics Education, B.S.

Redbud Princess I; B-Average II, IV; Aglaian Club II-IV; Home Economics Education Club II-IV; Mary Swartz Rose Club II-IV; Cotton Ball Duchess Nominee III; Crafts Club IV.

LANE, RUTH CHRISTINE
Library Science, B.A.

East Texas Club II; Library Science Club II-IV, Historian-Reporter IV; International Relations Club III; Tessie Players III; Betsy Ross Club III, IV, Vice-President.

LANG, JANE FRANCES
Art Education, B.S.

Singing Stars III, IV; Cosmopolitan Club III, IV; Philomathia Club IV; International Relations Club IV.

LANG, MARTHA
Sociology, B.A.

Dormitory Social Chairman I, III; Art Club I; Math Club I; House Councilor II, III; Sociological Society II-IV, Secretary IV; Redbud Princess III; B-Average III, IV; General Scholarship IV; Campus League of Women Voters IV.

LAYTON, CAROLYN LATRYL
Journalism, B.A., B.S.

B-Average II-IV; Dean's List I-IV; Omega Rho Alpha I; Nativity Pageant I; Dormitory Vesper Chairman I, II; Stunts I-III; Journalism Scholarship I-IV; Journalism Club I-IV; Fort Worth Club I-IV; Inter Varsity Christian Fellowship I-IV, Program Chairman II, President III, IV; Betsy Ross Club II; *Daily Lass-O* Columnist III, Photographer III, IV, Wednesday Editor IV; Round Table II-IV; Residential Assistant III, IV; Representative of IVCF at summer training in Canada III; *Summer Lass-O* Editor-in-Chief III; Who's Who IV; Campus League of Women Voters IV; Crafts Club IV.

LEISSNER, ROSE MARIE
Upper Elementary Education, B.S.

Class Secretary I; Cotton Ball Duchess Nominee I; Mary Swartz Rose I; Child Development Club I; San Antonio Club I-III, Treasurer II; Stunts II, III; Freshman Counselor II; Capps Hall President II; Aglaian Club II, III; Class Beauty Nominee II; Redbud Princess II; College Government Association Treasurer III.

LEUTY, EDWINA PAULINE
Upper Elementary Education, B.S.

Folk Dance Club I; Stunts I; Home Economics Education Club I; Wesley Foundation Club I; Chaparral Club III, IV; Association of Childhood Education III, IV.

LONGVIEW

BORGER

TALLINN, ESTONIA

THRALL

JACKSONVILLE

ROCHESTER, NEW YORK

GAINESVILLE

FORT WORTH

NEW BRAUNFELS

DENISON

78



LEWIS, SHIRLEY RAY
Health, Physical Education and Recreation, B.S.

Basketball Club I-III; Volleyball I-III; Softball Club I, III; Stunts I-III; Hockey Club I-IV, President IV; Tennis Club I-III; Badminton Club II-IV, President III; Outing Club II-IV; Junior Class Representative; Aglaian Club III, IV; WRA Badminton Cup III; WRA Board IV; Varsity Hockey II, III; Varsity Badminton IV.

LIBSON, ETHEL
Business Education, B.S.

Freshman Business and Economics Club Executive Committee I; Stunts I-III; Newman Club I-III, President IV; Laredo Club I; San Antonio Club II-IV; Dean's List I-III; Professional Business Women's Club II-IV; B-Average II, III; Student Assistant II, III; Dormitory Religious Council III; Pi Lambda Theta IV; Sigma Pi Beta IV; Betsy Ross Club IV; Round Table IV.

LIETAERT, ROWENA
Occupational Therapy, B.S.

Braille Guild I; Occupational Therapy Club II-IV; Tessie Players IV; International Relations Club IV.

LINDSEY, ELLEN
Advertising Design, B.S.

Omega Rho Alpha I; Alpha Lambda Delta I; Dean's List I; Heart of Texas Club I-IV, Publicity Chairman I, Secretary II, President III; Honorable Mention Art Exhibition for Underclassmen II; Art Club II-IV; House Councilor II; L'Allegro Club III; Redbud Princess III; Round Table III; Arts and Crafts Club IV; Stoddard Hall Methodist Chairman IV.

LOERZEL, JOAN
Piano, B.S.

Redbud Princess I; Stunts I-III; Music Club I-IV, President IV; College Chorus I; Serenaders I-IV; Freshman Counselor II; Mary Gibbs Jones Scholarship II-IV; Aglaian Club II-IV; Modern Choir III, IV; Class Secretary IV; Who's Who IV.

LOGAN, JOANNE MARIE
Home Economics Education, B.S.

Home Economics Club II-IV; Heart of Texas Club III, IV.

LONG, CLARA JANE
Clothing and Textiles, B.S.

Mary Swartz Rose I-III; Home Economics IV; Clothing and Textiles Club I-IV, Secretary-Treasurer III, President IV; Phi Upsilon Omicron II-IV, Marshall III, Vice-President IV; Stunts II, III; James H. Lowry Club III, IV; Dean's List III; Home Economics Council IV.

LOOMIS, MARY WIGHT
Health, Physical Education and Recreation, B.S.

Hockey Club I-IV; Volleyball Club I-IV; Basketball I-IV; Folk Dance Club I-III; Softball Club I-III; Tennis Club I; Outing Club I-IV, President III; HPE&R Professional Club I-IV; Class Representative to Professional Club II; WRA First Vice-President IV; Aquaplaning Club IV; L'Allegro Club III, IV; Bowling Club Vice-President IV.

LOUDERMILK, PATTY RUTH
Biology

LOVIN, TOMMY JOY
Merchandising, B.A.

Freshman Writer's I; Dean's List I-III; Merchandising Club I-IV, President III; Dallas Club I-IV; Student Assistant I, II; Alpha Lambda Delta I; Sigma Tau Delta II-IV; Mary Eleanor Brackenridge II-IV; Stunts II, III; Alpha Chi III, IV, President IV; General Scholarship III; Modern Dance Club III; Professional Business Women's Club III, IV; W. R. Hicks Scholarship IV; Residential Assistant IV; Sigma Pi Beta III, IV; Who's Who IV.

WINNFIELD, LA.

EAGLE PASS

COSTA MESA, CALIF.

BROWNWOOD

WHEATON, ILL.

JUSTIN

MAPLEWOOD, LA.

SHERILL, N. Y.

COMANCHE

DALLAS



79

Seniors... Class of '52



LUMMUS, PEGGY JO
Mathematics, B.A.

B-Average II, III; Floor Chairman II; E. V. White Math Club II-IV, Secretary II, Treasurer IV; Kappa Mu Epsilon IV.

LUSK, MARY ANN
Organ, B.S.

Mary Gibbs Jones Scholarship I-IV; Music Club I-IV; Stunts I-III; Sing Song I-III; L'Allegro Club II-IV, Vice-President IV; Sigma Alpha Iota II-IV, Vice-President IV; College Chorus III, IV, Vice-President III; Chapel Choir III.

LUTHER, BARBARA RUTH
Foods and Nutrition—Institutional Management, B.A., B.S.

Student Council of Religious Activities Representative from Austin Hall I; Mary Swartz Rose I-III, Treasurer III; Home Economics Club IV; Dietetics Club I-IV, Vice-President IV; Dallas Club II-IV, President III; Stunts II, III; Dormitory Sing Song II; Cotton Ball Duchess Nominee III; L'Allegro Club III, IV, Social Chairman IV; Student Council of Social Activities Vice-President IV.

MACCALL, VIRGINIA CLAIRE
Advertising Design, B.S.

Art Club I-IV; Cosmopolitan Club I, II; Stunts I-III; Betsy Ross Club II-IV, Historian-Recorder IV; B-Average III.

MCCASLAND, FRANCES ANN
Occupational Therapy, B.S.

College Chorus I; Sociology Club I, II; Stunts I-III, Author and Co-Director I; Dormitory Sing Song I, II; Occupational Therapy Club II-IV; Freshman Counselor II; Student Finance Chairman II; Residential Assistant II, III; L'Allegro Club III, IV; Campus League of Women Voters IV; B-Average IV.

MCCASTLAIN, CAROLYN
English, B.A.

CGA Scholarship I; Alpha Lambda Delta I; Omega Rho Alpha I; Student Council of Religious Activities Representative I, II; Dean's List I-III; *Daedalian Quarterly* Contributor I-III, Editor IV; Stunts I, II; Sigma Tau Delta II-IV; Campus League of Women Voters II-IV; Speech Club II; Radio Guild II; Continuity Chief WCST II; Alpha Chi III, IV; Philosophy Club III, IV, President IV; Who's Who IV.

MCDONALD, KATHERINE ANN
Home Economics Education, B.S.

Children's Theater I; Redbud Princess I, III; Dean's List I; General Scholarship II; B-Average II, III; Mary Gibbs Jones Scholarship III, IV; Home Economics Education Club IV; Residential Assistant I; Student Dietitian III.

MCKAY, JOSEPHINE
Child Development and Nursery Education, B.S.

Mary Gibbs Jones Scholarship I; Arkansas Club I-III; Cosmopolitan Club I-IV, President III; Mary Swartz Rose Club I, II; Stunts II, III; Home Economics Club III, IV; L'Allegro Club III, IV; Child Development Club Vice-President IV; Vesper Chairman IV.

MCMULLAN, BARBARA LYNN
English, B.A.

Bryan-College Station Club I-IV; Basketball Club I, III; Dean's List II; B-Average II, III; Betsy Ross Club III, IV; Sigma Tau Delta III, IV; Serenaders III, IV; Stunts III.

MCPHERSON, ELIZABETH
Kindergarten-Primary Education, B.S.

Class Beauty Nominee I; Cotton Ball Duchess Nominee I; Redbud Princess I; Villagers Club I; Daughters of TSCW Exes I; Local Students Secretary I; Austin Hall Secretary II; Dean's List II, III; Aglaian Club II-IV, Secretary III; International Relations Club III, IV; Pi Lambda Theta III, IV.

WAXAHACHIE

LITTLE ROCK, ARK.

DALLAS

ATLANTIC CITY, N. J.

MCKINNEY

CLARENDON, ARK.

DUNCAN, OKLA.

CLARENDON, ARK.

COLLEGE STATION

DALLAS

80

Class of '52 ... Seniors



MAJOR, JANE MARGARET
Home Economics Education, B.S.

Alice Freeman Palmer III, IV, Treasurer IV; Home Economics Education Club III, IV; Heart of Texas Club III, IV.

MARQUES, JOSEPHINE
Clothing and Costume Design, B.S.

Freshmen Writer's I; Home Economics Club, Clothing & Textiles Division I-IV; Home Economics Club I-IV, President III; Omega Rho Alpha I; Residential Assistant I-III; Sigma Tau Delta II-IV; Phi Upsilon Omicron II-IV, Social Chairman IV; Mary Gibbs Jones Scholarship III; Who's Who IV.

MARTIN, JANYCE
Health, Physical Education and Recreation, B.S.

HPE&R Professional Club II-IV; Folk Dance Club II; Southeast Texas Club II-IV; Outing Club II; Caperettes III; Stunts III; Modern Dance Club III; Basketball and Volleyball Clubs IV.

MARTIN, JEAN
History, B.A.

Heart of Texas Club I-IV; TSCW Band I; Lowry Religious Council Chairman I; Nativity Pageant I; International Relations Club III, IV; B-Average III; Daughters of TSCW Exes IV.

MARTIN, NORMA JEAN
Speech, B.S.

Art Club; Dallas Club I, II; Stunts II; Floor Chairman II; Adelpian Club II-IV, Reporter III, IV; Radio Guild II-IV; Music Club II-IV; Speech Club II-IV; Tesis Players II-IV; Children's Theater II; Sigma Alpha Iota II-IV; International Relations Club III.

MARTINEZ, MINERVA ELSA
Kindergarten-Primary Education, B.S.

Newman Club III; Laredo Club III.

MEDELLIN, CONSEPCION REYES
Business Education, B.S.

La Junta Club III; Newman Club III, IV.

MEDLOCK, PEGGY JEAN
Advertising Design, B.S.

Art Club III, IV; Dean's List III; Fitzgerald Hall Secretary III; Delta Phi Delta IV; Alpha Chi IV; General Scholarship IV; *Daedalian* Annual Art Editor IV.

MEISENBACH, ANN
Intermediate-Grammar Grade Education, B.A., B.S.

Dallas Club I-IV, Vice-President II; Association of Childhood Education I-IV, Vice-President III; Stunts II, III; Le Cercle Francais II; Mary Eleanor Brackenridge II-IV, Treasurer III, President IV; Dean's List III; B-Average III; Cotton Ball Duchess Nominee III; Student Council of Religious Activities III, IV; Dormitory Sing Song III; Campus League of Women Voters III, IV; TSCW Representative to A. Harris College Board IV; Round Table IV.

MIMS, BARBARA SUE
Advertising Design, B.A., B.S.

Stunts I, III; Redbud Princess I, III; Class Beauty III; Dean's List III; B-Average III; Chaparral Club IV.

81



MOGAS, MARY JO
Merchandising, B.A.

Stunts III; Aquatics III; Merchandising Club III, IV, Vice-President IV; L'Allegro Club III, IV; Laredo Club III, IV; Professional Business Women's Club IV; Campus League of Women Voters IV.

MONCRIEF, MARY JANE
Advertising Design, B.A., B.S.

Class Secretary I; Alpha Lambda Delta I; Dean's List I-III; Fort Worth Club I, II, Secretary-Treasurer II; Aglaian Club II-IV, Treasurer III, President IV; Cotton Ball Duchess Nominee II; Redbud Princess II, III; Class Beauty Nominee III; Brackenridge Hall President III; Alpha Chi III; Aggie Sweetheart Nominee IV; Who's Who IV.

MONTALVO, MARIA ISABEL
Library Science, B.A.

Newman Club I-IV; La Junta Club I-IV, Secretary IV; Rio Grande Valley Club I-IV; Library Science Club II-IV; Alice Freeman Palmer Club IV.

MOORE, BONNIE MARIE
Sociology, B.A.

Sociological Society I-IV, Vice-President III; Stunts I-III; Math Club I; L'Allegro Club II-IV; Jessie H. Humphries Scholarship III; Dallas Club III, IV; Arts and Crafts Club IV.

MOORE, JEAN KATHRYN
Health, Physical Education and Recreation, B.S.

HPE&R Professional Club III, IV; Leman Golf Award III; Golf Club III, IV, President; Redbud Princess III; Aquatics Club III, IV; WRA Dormitory Representative; WRA Corresponding Secretary IV; Badminton and Basketball Clubs IV.

MORAN, MRS. ABBY
English, B.A.

Omega Rho Alpha I; Press Club II; Residential Assistant I, II; Library Science Club I-IV; Sigma Tau Delta II, IV, Historian IV; *Daedalian Quarterly* Contributor.

MOREHEAD, CORTEZ
Speech Correction, B.S.

Alpha Lambda Delta I, II; Children's Theater I; El Paso Club I-IV, President II; Speech Club I-IV, Secretary II; B-Average II-IV; Dean's List I, II; Bertha Altizer Hubbard Scholarship II, IV; Nativity Pageant II; Zeta Phi Eta II, IV, Secretary IV; Aglaian Club II, IV; Scholarship Club II; Student Assistant IV; Alpha Chi IV; Singing Stars IV; Tessie Players III, IV, Vice-President IV; Radio Guild IV.

NEAL, JOHNNIE LOIS
Upper Elementary Grade Education, B.S.

College Chorus I, II; Dormitory Sing Song I; Redbud Princess II; Singing Stars II; Aglaian Club II-IV, President III; Class Beauty Nominee II, IV; Stunts II, III; Aggie Sweetheart Nominee III, IV; Pi Lambda Theta III; Dean's List III; B-Average IV; Student Council of Social Activities President IV; Horace Heidt Scholarship IV; Round Table IV; Who's Who IV.

NESBIT, JEAN VALOIS
Sociology, B.A.

Galveston Club I, II; Sociological Society I-IV; B-Average I-IV; Dean's List I, II; Adelpian Club II; Fitzgerald Hall Social Chairman II; Alpha Kappa Delta III, IV, President III, Vice-President IV; Campus League of Women Voters IV.

NICHOLAS, MARTHA JANE
Speech, B.S.

Redbud Princess I, II; Dean's List I, II; Speech Club I-III; Radio Guild I-III, Secretary II; WCST News Editor II; Production Manager III; Zeta Phi Eta II, III, President III; Freshman Counselor II; Tessie Players III, IV; Nativity Pageant III; Aglaian Club II, III; Round Table III; Stunts II.

LAREDO

FORT WORTH

SANTA ELENA

DALLAS

VICKSBURG, MISS.

FORT WORTH

EL PASO

OLNEY

NEW ORLEANS, LA.

EL PASO



NOE, MRS. JOANIE ABRAHAMSON
Upper Elementary Education, B.S.

Redbud Princess II; Cotton Ball Duchess Nominee II; Stunts II, III; Association of Childhood Education II-IV, First Vice-President IV; Aglaian Club II, IV.

NORMAN, MARY ANN
Art Education, B.S.

B-Average I, II; Art Club I-IV; Bryan-College Station Club I-IV, Treasurer IV; Alice Freeman Palmer Club II-IV, Vice-President IV; Dean's List III; Delta Phi Delta III, IV, Historian IV; Floor Chairman III; Crafts Club IV.

NORRIS, CECILIA HELEN
General Business, B.S.

Aglaian Club III, IV, Treasurer IV.

NOWLIN, ROBERTA LOU
Recreation-Sports and Aquatics, B.S.

Aquatics Club I; Basketball Club I, II; *Daedalian Quarterly* Contributor I; Badminton Club II; Modern Dance Club II; Outing Club II; Hockey Club III, IV; L'Allegro Club III, IV; Stunts III; HPE&R Professional Club President IV; Round Table Secretary IV; Caporettes IV.

O'BRIEN, GAIL
Speech, B.S.

Student Finance Council I; Villagers Club I; College Chorus I; Stunts I; Local Student President II; Speech Club II-IV; B-Average II-IV; Student Council II; Zeta Phi Eta III, IV, Secretary III, Vice-President IV; Dean's List III; Singing Stars III, IV; College Theater III; Nativity Pageant III; Children's Theater IV.

OLIVER, GEORGIA LOUISE
Journalism, B.S.

Panhandle Club I-III; Journalism Club I-IV; WRA Dormitory Chairman I; Floor Chairman II; B-Average II-IV; Stunts II, III; *Daily Lass-O* Columnist III, IV, Church Editor III, News Editor IV; Theta Sigma Phi III, IV, President IV; Kappa Alpha Mu III, IV; Dean's List III; L'Allegro Club III, IV.

OLSON, VERA JO
Music Education, B.S.

Houston Club I-III; Music Club I-III.

OWENS, DOROTHY YSLETA
General Business, B.S.

Freshman Business Majors Club I; Home Demonstration Club III; B-Average III; Professional Business Women's Club III, IV.

PATRANELLA, JOYCE
Kindergarten-Primary Education, B.S.

Bryan-College Station Club I-IV, President II; Modern Dance Club I; College Chorus I-III; Departmental Club I-IV; Association of Childhood Education II-IV; Mary Eleanor Brackenridge II-IV, Treasurer IV; Stunts II, III.

PATRICK, BETTYE VIRGINIA
Clothing and Textiles, B.S.

Home Economics Club I-IV; B-Average III; Clothing and Textiles Club III, IV; Chaparral Club III, IV.

DENISON

BRYAN

GRAHAM

HOUSTON

DENTON

DUMAS

DENTON

JASPER

COLLEGE STATION

CORSICANA

83



Seniors... Class of '52



PATTERSON, JACQUE LOU FORT WORTH
English, B.A.

Dormitory Social Chairman I; Fort Worth Club II, III; English Club III, IV; Campus League of Women Voters III, IV.

PATTON, NANCY SUE DALLAS
Costume Design and Fashion Illustration, B.S.

Aglaian Club III-IV; Tessie Players III, IV; Stunts III; Redbud Princess III; Senior Class Secretary, Summer III; Crafts Club IV; Class Beauty Nominee IV.

PEREZ, BERTHA ELENA DEL RIO
Kindergarten-Primary Education, B.S.

Newman Club I-IV; La Junta Club I-IV; San Antonio Club I-IV; Association of Childhood Education III, IV.

PETERSON, DOROTHY CHRISTINE DENVER CITY
Home Economics Education, B.S.

Panhandle Club II-IV; Mary Swartz Rose Club II, III; Home Economics Club IV; Home Economics Education Club IV; Rusk Social Chairman III; Student Dietitian III-IV; Athenaeum Club IV.

PIERCE, THELMA JEAN TYLER
Kindergarten-Primary Education, B.S.

Stunts II, III; Baptist Student Union Council II; East Texas Club II-IV; College Chorus II; Singing Stars III; Brackenridge Hall Religious Council III; Chapel Choir III; L'Allegro Club III, IV; Association of Childhood Education IV; International Relations Club IV; Campus League of Women Voters IV.

PISKLAK, ALICE JOYCE BURTON
Upper Elementary Education, B.S.

Association of Childhood Education III-IV; Newman Club III-IV; House Councilor IV.

POOLE, LYNETTE LAMPASAS
Dance Recreation, B.S.

Modern Dance Club I-IV, Secretary II, President IV; HPE&R Professional Club I-IV, Vice-President IV; Stunts I, III; Redbud Princess III; B-Average III; Folk Dance Club III; Mary Eleanor Brackenridge Club IV.

POWLESS, MARY PATRICIA ROSWELL, N. M.
Journalism, B.S.

B-Average II, III; Symphony Orchestra II-IV; Journalism Club II-IV; Kappa Alpha Mu III, IV; Theta Sigma Phi III, IV, Treasurer IV; Delian Club III, IV; Foreign Student Counselor III; Southwest Journalism Congress President IV; *Daily Lass-O* Photographer III, IV, Friday Editor IV; *Daedalian* Annual Photographer IV.

PUIG, MARY ELLEN LAREDO
Child Development and Nursery Education, B.S.

Newman Club I-IV; Laredo Club I-IV, Reporter I, II; Mary Swartz Rose Club IV; Bowling Club IV; Crafts Club IV.

PYE, FLORELLA ANN ENNIS
Institutional Management, B.S.

Mary Swartz Rose Club I-IV; Dietetics Club I-IV; Philomathia Club III, IV; Stunts I-III.

84

Class of '52 ... Seniors



RAMEY, GWENDOLYN HAVANA, ARK.
Home Economics Education, B.S.

Mary Swartz Rose Club II, III; Home Economics Education Club II, III; Delian Club II; Vesper Chairman III; Residential Assistant III.

RAMEY, MARTISHIA HEREFORD
Home and Family Life, B.S.

Home Economics Education Club III, IV; Mary Swartz Rose Club III; Home Economics Club IV; Panhandle Club III, IV; Adelpian Club IV; Campus League of Women Voters IV.

RANNEY, PEGGY JO SAN ANTONIO
Kindergarten-Primary Education, B.S.

San Antonio Club I-IV, Secretary III, IV; Floor Chairman II; Association of Childhood Education II-IV.

REA, DOROTHY F. ABILENE
Kindergarten-Primary Education, B.S.

Association of Childhood Education III-IV; Heart of Texas Club.

RECTOR, PATRICIA RUTH SANGER
Home Economics Education, B.S.

Mary Swartz Rose Club I-IV; Floor Chairman, Summer II; B-Average II-IV; Betsy Ross Club IV; Residential Assistant IV.

REGAN, MARY DAVIS, CALIF.
Foods and Nutrition, B.S.

Mary Swartz Rose Club I-IV; Dietetics Club I-IV, Secretary IV; Aquatic Club I; Stunts I-III; Daughters of Ex-Students II-IV; Tessie Players III; L'Allegro II-IV, Rush Captain III; Cosmopolitan Club II, Secretary II; Secretary, Austin Hall; Freshman Councilor; Outing Club III; Home Economics Club III; Folk Dance Club III; Volleyball Club IV.

REYNA, BERTHA LAREDO
Elementary Education, B.S.

Laredo Club III, IV, Vice-President IV; La Junta III, IV; Newman Club III, IV; Association of Childhood Education III, IV; Caperettes IV.

REYNOLDS, BEVERLY BOHANNON ARLINGTON
Foods and Nutrition, B.S.

Adelpian Club III; Badminton Club III, IV; Home Economics Club III, IV; Golf Club III, IV; Campus League of Women Voters IV.

REYNOLDS, HELEN JEAN DALLAS
Nursing, B.S.

General Scholarship IV; Dean's List IV.

ROBERTS, DORIS NELL MARSHALL
Home Economics Education, B.S.

Home Economics Education Club I-IV; East Texas Club I-IV; Folk Dance Club I; Sociology Club II, III; Baptist Student Union Choir III; Campus League of Women Voters III, IV; Adelpian Club IV.

85

ROBINSON, JANE ARDEN
Child Development and Nursery Education, B.S.

Home Economics Club I-IV; Heart of Texas Club I-IV; College Chorus III; Stunts III.

RODERICK, STELLA
History, B.A.

Acquatics Club I; Orchestra I; Stunts I, III; Dean's List I; B-Average III, IV; Campus League of Women Voters III, IV; International Relations Club III, IV, President IV; Dallas Club III, IV; Alice Freeman Palmer Club III-IV, Treasurer III, Social Representative IV; Residential Assistant III, IV; Student Assistant III; Round Table IV; Student Council of Social Activities IV.

ROGERS, GLORIA
Speech Correction, B.S.

Speech Club II-IV; Radio Guild II; Tessie Players III, IV.

ROUSE, BARBARA
Psychology, B.A.

Outing Club I; Houston Club I-IV, President III; Journalism Club I; Dean's List II; Stunts II, III; Psychology Club II-IV, President III, Reporter IV; Philomathia Club III, IV, Pledge Captain IV; Newman Club III, IV; B-Average III, IV; Campus League of Women Voters IV; International Relations Club IV.

ROYCROFT, AMANDA JANE
Journalism, B.S.

Dean's List I; Journalism Club I-IV; General Scholarship I, IV; B-Average I-IV; Floor Chairman II, III; Sports Editor, *Daily Lass-O* IV.

RUDELOFF, SYLVIA
Interior Design, B.S.

Corpus Christi Club I; San Antonio Club III, IV; Art Club IV.

RUSSELL, MARY JEAN
Business Education, B.S.

Outing Club I; Basketball Club I; Volleyball I-III; Tennis Club I; Aquatics Club II, III; Rusk Social Chairman II; Badminton Club II; Professional Business Women's Club IV; B-Average IV.

RYAN, WENONAH
Costume Design and Fashion Illustrations, B.S.

SANCHEZ, CARMEN
Social Work, B.A.

La Junta Club I-IV; Art Club I; Sociology Club I-IV; Occupational Therapy I; Cosmopolitan Club II-IV, Secretary II; Floor Chairman III.

SANDERS, JACKIE
Art Recreation, B.S.

Folk Dance Club I-IV; Outing Club I-IV; WRA Dormitory Chairman I; B-Average II-IV; Stunts I-III; Class Vice-President II; Dean's List II, III; General Scholarship II, III; Floor Chairman II; Chaparral Club II-IV; WRA Recording Secretary III; Class Yell Leader III; Basketball Club III, IV; Class President IV; Who's Who IV; Delta Phi Delta IV; Pi Lambda Theta IV; Round Table IV; Student Council of Social Activities IV; Student Council IV.

DE LEON

DALLAS

EASTLAND

HOUSTON

TERRELL

BEEVILLE

MEXIA

DENTON

SANTUREE

SHERMAN



SCHAEZLER, LA VERNE
Music Recreation, B.S.

San Antonio Club I-IV; Daughters of TSCW Exes I-IV; Outing Club I-III; Chaparral Club II-IV, Pledge Captain III; Modern Dance Club III, IV; Stunts III; Fencing Club III; Bowling Club IV; Folk Dance Club IV.

SCHLEGEL, VELMA
Home Economics Education, B.S.

College Chorus I, II; Mary Swartz Rose Club I-III; Secretary III; Home Economics Club President IV; Home Economics Education I-IV; Lutheran Students Association I-IV, President III; Student Council of Religious Activities II-IV, Treasurer III; Phi Upsilon Omicron II-IV, Chaplain III; Athenaeum Club II-IV; Stunts III; Dean's List III; Who's Who IV; Round Table IV.

SCHROEDER, HILDEGARD
Child Development, B.S.

German Club I; Cosmopolitan Club I-IV; International Relations Club I-II; Mary Swartz Rose Club II-IV; Lutheran Students Club II-IV, President IV; Floor Chairman II, III; Home Economics Education Club III; Child Development Club IV; Scholarship IV.

SCOTT, PATSY ANN
Home Economics Education, B.S.

Valedictorian Scholarship I; Home Economics Education Club I-IV; B-Average II; Philomathia Club IV; Crafts Club IV.

SCRUGGS, ELIZABETH ANNE
Foods, Nutrition and Institutional Management, B.S.

Stunts I-III; Modern Choir III; Tennessee Club III, IV, Secretary-Treasurer IV; Dietetics Club I-IV, Treasurer IV; Home Economics Club I-IV; Outing Club III, IV; Dean's List IV; L'Allegro Club II-IV; B-Average IV.

SHANNON, MARY TOM
Kindergarten-Primary Education, B.S.

Association of Childhood Education IV.

SHARP, BEVERLY JEAN
Art Education, B.S.

Fort Worth Club I-IV; Stunts I-III; Floor Chairman II; Dean's List II-IV; Art Club II-IV; Delta Phi Delta III, IV, Publicity Chairman IV; L'Allegro Club III, IV, Secretary IV; Dormitory President, Summer III; Dormitory Social Chairman IV; Campus League of Women Voters IV; Crafts Club IV.

SHEARIN, BILLIE NELL
Art Education, B.S.

B-Average II, IV.

SHELBOURNE, FRANCES
Home Economics Education, B.S.

Mary Swartz Rose Club III, IV; Home Economics Education Club III, IV; Ex-Student Scholarship III, IV; Coastal Bend Club President IV.

SHELTON, MYRA DEWITT
Music Education, B.S.

Orchestra I-IV; Violin Trio IV; Music Club I-IV.

SAN ANTONIO

OLNEY

MITTENWOLD, GERMANY

TOM BEAN

MEMPHIS, TENN.

CLEBURNE

FORT WORTH

VAN ALSTYNE

CORPUS CHRISTI

PARIS

87



Seniors... Class of '52



SHELTON, NORMA L.
Music Education, B.S.

Music Club I-IV; San Antonio Club I-IV, President II; College Chorus I; Sigma Alpha Iota II-IV; Sigma Tau Delta II-IV; Modern Choir II-IV, Soloist III, IV; B-Average II, III; Stunts II, III; Round Table II; Student Assistant II, III; Mary Gibbs Jones Scholarship III, IV; Dormitory Vesper Chairman III; Betsy Ross Club III, IV, President IV; Baptist Student Union III, IV; Campus League of Women Voters III; Round Table IV.

SHERRILL, FRANCES ELIZABETH
Library Science, B.A.

Adelphian Club III, IV; Library Science Club III, IV; East Texas Club IV; Student Assistant IV.

SHOFNER, DORIS ANN
Foods and Nutrition, B.S.

Home Economics Club I-IV; Dietetics Club I-IV; Modern Choir I-IV; Tennessee Club II-IV, Vice-President III; Betsy Ross Club IV; Student Assistant IV.

SINGLETON, ANNE
Journalism, B.S.

Houston Club I-IV, Secretary III; Journalism Club I-IV; L'Allegro Club II-IV, Treasurer III; Radio Guild III; Kappa Alpha Mu III, IV; Theta Sigma Phi III, IV, Vice-Pres. IV; Sigma Tau Delta IV; *Daily Lass-O* Photographer III, IV, Columnist III, Thursday Editor IV; *Daedalian* Annual Senior Editor IV; B-Average II-IV; Dean's List II-IV; Bowling Club IV; Stunts II, III; Student Assistant III, IV; Dormitory Sing Song III; WCST Assistant Continuity Chief III.

SMITH, CAROL ANN
Business Education, B.S.

Omega Rho Alpha I; Professional Business Women's Club II, IV; Pi Lambda Theta IV; B-Average IV.

SMITH, DOROTHY JANE
Upper Elementary Education, B.S.

Houston Club I-IV, President IV; Association of Childhood Education II-IV; Campus League of Women Voter's III; Mary Eleanor Brackenridge Club IV.

SMITH, MARJORIE ANNE
Clothing and Costume Design, B.S.

Aquatics Club I, II; Ballroom Dance Club I; Stunts I-III; Art Club I-IV; Campus League of Women Voters II, III; Home Economics Club IV; James H. Lowry Club IV.

SMITH, MARTHA LOU
Home Economics Education, B.A., B.S.

Mary Swartz Rose Club I-III; Home Economics Club IV; East Texas Club I; Omega Rho Alpha, Treasurer I; Dean's List I-III; B-Average II-III; Sigma Tau Delta II-IV; Phi Upsilon Omicron II-IV, President IV; A-Average III; Round Table IV; Crafts Club IV.

SPEARS, MARY FRANCES
Voice, B.S.

Music Club I-IV; Mary Gibbs Jones Scholarship I-IV; Stunts I-III; College Chorus I; Modern Choir I; Singing Stars II, III; James H. Lowry Club II-IV; Student Assistant II, III; Sigma Alpha Iota III, IV, Treasurer IV; Chapel Choir III, IV; Tessie Players III; B-Average III, IV.

SPENCER, PEGGY
Art Education, B.S.

88

Class of '52 ... Seniors

SAN ANTONIO

ATHENS

MEMPHIS, TENN.

HOUSTON

DENISON

HOUSTON

ODESSA

CENTER

WIRT, OKLA.

DALLAS

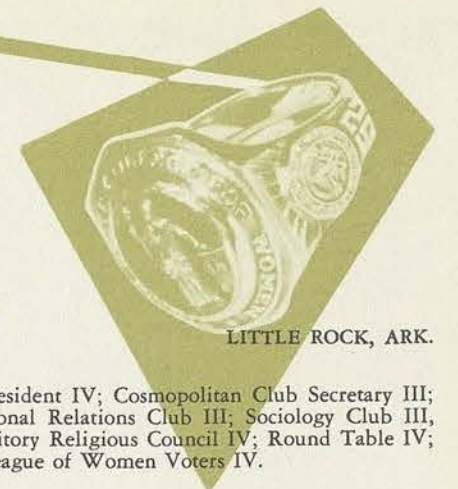

SPRAGINS, MARY LOU
Sociology, B.A.

Alpha Kappa Delta III, IV, President IV; Cosmopolitan Club Secretary III; Student Assistant III; International Relations Club III; Sociology Club III, IV; Nativity Pageant III; Dormitory Religious Council IV; Round Table IV; Betsy Ross Club IV; Campus League of Women Voters IV.

STARKE, CARY
Occupational Therapy, B.S.

Cosmopolitan Club I; Stunts I, III; Occupational Therapy Club I-III, President IV; Radio Guild III; Adelphian Club IV.

STEED, EDITH ANNE
Music Education, B.S.

Orchestra I; College Chorus I; Cosmopolitan Club I; Music Club I-IV; Radio Guild III; Betsy Ross Club III, IV, Rush Captain IV; Stunts III; Modern Choir II-IV.

STORRIE, MARTHA
Art Education, B.S.

College Chorus I; Houston Club I, IV, Treasurer IV; Mary Eleanor Brackenridge II-IV, Vice-President IV; Stunts II, III; Aggie Sweetheart Nominee III; Class Beauty Nominee III; Redbud Princess III; Floor Chairman III; Round Table IV.

STRUM, GEORGANN
English, Secondary Education, B.S., B.A.

Wichita County Club II-IV, President IV; Philosophy Club II; Le Cercle Francais II-IV; English Club II-IV, Secretary-Treasurer IV; Mary Eleanor Brackenridge Club III, IV; Pi Lambda Theta IV; Sigma Tau Delta IV.

SUNKEL, KATHERINE BEATRICE
Music Education, B.A., B.S.

Dallas Club I; Music Club I-III; Dormitory Sing Song I, II; Inter Varsity Christian Fellowship I-III, Vice-President II; Stunts I, III; James H. Lowry II; Dean's List II; Student Council of Social Activities III; Sigma Alpha Iota III, IV, President IV; Singing Stars Accompanist III; Round Table Vice-President IV.

SWENSON, RUBENA LEE
History, B.A.

Aquatics Club I; East Texas Club I-IV; Adelphian Club II-IV, President IV; B-Average II, III; Stunts II, III; Round Table IV; Student Council of Social Activities IV.

TATUM, JANE
Costume Design and Fashion Illustration, B.S.

Art Club I-IV; Aggie Sweetheart Nominee IV; Aglaian Club III, IV.

TAYLOR, ARTHA SWEET
Accounting, B.S.

Dean's List I-III; B-Average I-III; Local Student's Counselor III.

THOMAS, MARY K.
Health, Physical Education and Recreation, B.S.

Aquatics Club I, II; Volleyball I-III; Tennis I-III; HPE&R Professional Club I-IV; Basketball II, III; Badminton II, III; Stunts II, III; Womens Recreation Association Treasurer III, President IV; Aglaian Club III, IV.

89



LITTLE ROCK, ARK.

BIRMINGHAM, ALA.

CLOVIS, N. M.

HOUSTON

WICHITA FALLS

DALLAS

TYLER

CORSICANA

DENTON

HOUSTON

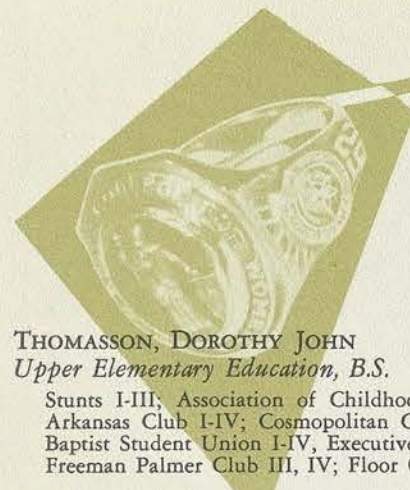

THOMASSON, DOROTHY JOHN RISON, ARK.
Upper Elementary Education, B.S.

Stunts I-III; Association of Childhood Education I-IV, Vice-President IV; Arkansas Club I-IV; Cosmopolitan Club I, II; Dormitory Sing Song I-III; Baptist Student Union I-IV, Executive Council III, IV; B-Average III; Alice Freeman Palmer Club III, IV; Floor Chairman III, IV.

THURMAN, ESTHER ELIZABETH DENISON
Institutional Management, B.S.

Dietetics Club II-IV; Crafts Club IV; International Relations Club IV.

TIMMERMANN, CORALIE NEW BRAUNFELS
Merchandising, B.S.

Alpha Lambda Delta I, II, Vice-President II; Omega Rho Alpha I; Dean's List I-IV; Aquatics Club I; Philomathia II-IV; Merchandising Club II-IV, Secretary-Treasurer III; San Antonio Club II; Sigma Pi Beta III-IV, President IV; Professional Business Women's Club III, IV; Student Finance Council Secretary III; Floor Chairman IV.

TOMPKINS, DOROTHY DEENE ANSON
Library Science, B.S.

Serenaders I; Concert Band I; Symphony Orchestra I; Library Science Club I-IV, President IV; Baptist Student Union II-IV, Vice-President II; Philosophy Club III, IV.

TORRES, ALICIA R. DEL RIO
Home Economics Education, B.S.

Home Economics Education Club I-IV; Mary Swartz Rose Club I-IV, Newman Club I-IV; College Chorus I; Mary Gibbs Jones Scholarship II, IV; Mary Swartz Rose Scholarship III; Student Dietitian IV; Campus League of Women Voters IV.

TORRES, OLGA ELODIA LAREDO
History, B.A.

Newman Club I, IV; La Junta Club I, IV; Laredo Club I, IV; History and Government Club I, IV; Capettes IV.

TRASTER, MRS. JEAN HUNTER BROWNSVILLE
Upper Elementary Education, B.S.

Omega Rho Alpha I; Association of Childhood Education I-IV; Rio Grande Valley Club I, II; Vesper Committee I; Children's Theater I; Wesley Foundation I, II; Redbud Princess II; Student Council of Religious Activities II; B-Average II-IV; Sigma Tau Delta III, IV; Pi Lambda Theta III, IV.

TREADAWAY, ETHEL NELL ABILENE
Speech Correction, B.S.

Stunts I-III, Co-Author II; Austin Hall Social Chairman I; Counselor I; Orchestra I; Music Club I; Speech Club II-IV; College Chorus II; Class President III; Zeta Phi Eta III, IV, Social Chairman IV; Redbud Princess III; Aglaian Club III, IV, Rush Captain IV; Student Council III; Round Table III; Nativity Pageant III; College Theater III.

TREVINO, MRS. BEATRICE CORPUS CHRISTI
Home Economics Education

Mary Swartz Rose Club III; Baptist Student Union III; Folk Dance Club III; Home Demonstration Club III.

TROTT, NATALOU WICHITA FALLS
Home Economics Education, B.S.

Home Economics Club IV; Home Economics Education Club IV; Wichita County Club IV; Phi Upsilon Omicron IV; Campus League of Women Voters IV; Pi Lambda Theta IV.



UNDERWOOD, EMILY STREET
Spanish, B.A.

Folk Dance Club I; Redbud Princess II; La Junta II-IV, Treasurer IV; L'Allegro III, IV; Floor Chairman IV.

VILLARREAL, GLORIA
Home Economics Education, B.S.

Newman Club I-IV; La Junta Club I-IV; Rio Grande Valley Club I-IV; Association of Childhood Education I; Mary Swartz Rose Club II-IV; Alice Freeman Palmer Club IV; Arts and Crafts Club IV.

VON CLAUSEWITZ, PEGGY JEAN
General Business, B.S.

Professional Business Women's Club IV; Adelphian Club IV; Campus League of Women Voters IV; Student Finance Council IV.

WARD, CAROLYN CAMILLE
Upper Elementary Education, B.S.

Stunts II; Association of Childhood Education III, IV; Mary Eleanor Brackenridge IV.

WARREN, MARGARET JUNE
Home Economics Education, B.S.

James H. Lowry Club III, IV; Home Economics Education I-IV; Home Economics Divisional Club IV; B-Average IV; Dean's List III.

WEBER, CARLA
Merchandising, B.S.

Aquatics Club I; Merchandising Club I-IV, President IV; Posture Queen Runner-Up I, II; East Texas Club I-IV; Dormitory Sing Song I, III; B-Average II-IV; Stunts II, III; Chaparral Club II-IV, Vice-President III; Dean's List III; Class Beauty Nominee III; Redbud Princess III; Cotton Ball Duchess Nominee III; Professional Business Women's Club III, IV; Daughters of TSCW Exes III, IV; Round Table President IV; Betty Russell Simmons Scholarship IV; Delegate from Texas to National Association of Manufacturers Convention in New York IV; Student Council IV; Who's Who IV.

WEBSTER, BETTY JO
Accounting, B.S.

Heart of Texas Club I-III; Folk Dance Club I; Professional Business Women's Club III, IV, Secretary-Treasurer IV; L'Allegro Club III, IV; Floor Chairman III; Dean's List III; Campus League of Women Voters IV.

WEIR, PATSY LEE
Home Economics Education, B.S.

Home Economics Education Club I-IV; Residential Assistant III; Student Dietitian IV.

WEISER, VELMA RUTH
Interior Design, B.S.

Valedictorian Scholarship I; Heart of Texas Club I-IV; Art Club II-IV; Residential Assistant III, IV; Dormitory Secretary III, President IV; Campus League of Women Voters IV.

WEISS, BITSIE
General Education, B.S.

Heart of Texas Club I-III, Treasurer III; Houston Hall President II; Student Council II; Sociology Club III; International Relations Club III; L'Allegro Club II, III, Rush Captain III; Campus League of Women Voters III.

HONEY GROVE

PREMONT

BRUNI

ELAINE, ARK.

OLNEY

TYLER

GROESBECK

MORAN

COPPERAS COVE

KERRVILLE

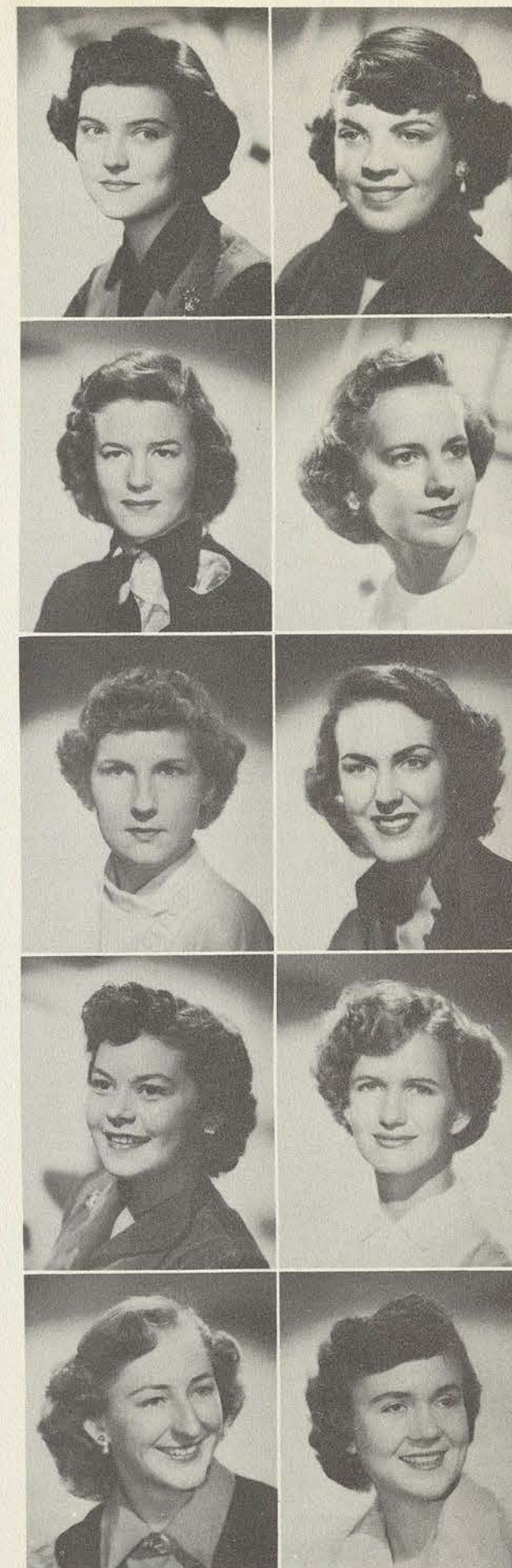

Seniors... Class of '52



WHORTON, MARGARET MARIE
Costume Design and Fashion Illustration, B.S.
Heart of Texas Club III, IV; Art Club IV.

JOSHUA



WILLIS, CAROLYN JEAN
Voice, B.S.

MUNDAY

Music Club I-IV; Stunts I-III; Redbud Princess I; Cotton Ball Duchess I, III; College Chorus I, III; Class Beauty II; Aggie Sweetheart Nominee II-IV; Aglaian Club II-IV, Rush Captain IV; Stoddard Hall Social Chairman Summer III; Vocalines IV; Floor Chairman IV; Campus League of Women Voters IV.

WILLIS, CAROLYN JEAN SHREVEPORT, LA.
Bacteriology and Introduction to Medical Technology, B.S.
Biology Club I-IV, President IV; Dean's List II; B-Average I, II.

WILSON, MRS. THELMA DENTON
English, B.A.
Omega Rho Alpha I; English Club I-III.



WILSON, VIRGINIA LEE GREENVILLE
Home Economics Education, B.A., B.S.

Alpha Lambda Delta I; Mary Swartz Rose Club I; Home Economics Education Club I-IV; Alice Freeman Palmer Club II-IV, President III; Sigma Tau Delta II-IV; Phi Upsilon Omicron II-IV; Baptist Student Union II-IV, President III, IV; Alpha Chi III; Singing Stars III; Craft Club IV.

WILSON, WANDA FAYE HONOLULU, T. H.
Occupational Therapy, B.A., B.S.
Occupational Therapy Club III, IV; Tessie Players III; B-Average III; Dean's List III; Nativity Pageant III; Residential Assistant III; Alpha Chi IV; Delta Phi Delta IV; Betsy Ross Club IV; Daughters of TSCW Exes IV; Crafts Club IV.

WINDHAM, MINERVA COLLINS WICHITA FALLS
Speech, B.S.

Redbud Princess I; Cotton Ball Duchess Nominee I; Wichita County Club Vice-Pres. II; Zeta Phi Eta III, IV, Treasurer IV; Tessie Players III, IV; Radio Guild III, IV; Speech Club III, IV.

WINKLER, CHRISTINE CAMERON
Secretarial Service, B.S.
Newman Club I-IV, Vice-President III, IV.



WINSETT, BETTY LEE DALLAS
Art Recreation, B.S.

Alpha Lambda Delta I, II; Dallas Club I-IV, Secretary III, President IV; Art Club I; Dean's List I-III; Stunts I-III; Sigma Tau Delta II-IV; HPE&R Professional Club II-IV; CGA Scholarship II; L'Allegro Club III, IV; Delta Phi Delta III, IV, Secretary IV; *Daedalian Quarterly* Contributor III; Bertha Altizer Hubbard Scholarship III; Alpha Chi IV; Round Table IV; Crafts Club IV; Student Assistant IV.

WINSTON, ROZELLE GLEN ROSE
Home Economics Education, B.S.
Dean's List III, B-Average III; Home Economics Club III, IV; Heart of Texas Club III, IV; Phi Upsilon Omicron IV; Pi Lambda Theta IV.

92

Class of '52 ... Seniors



WISE, WANDABELLE
Painting, B.S.

HOBBS, N. M.

Dormitory Sing Song I-III; B-Average I-III; Adelpian Club II; Fitzgerald Hall Secretary II; Stunts II, III; Redbud Princess II; Philosophy Club III; Art Club III, IV, President IV; Student Assistant IV.



WOODRUFF, VIRGINIA ELLEN ABBOTT
Library Science, B.A.

Library Science Club III, IV; Heart of Texas Club III, IV; Alice Freeman Palmer III; Floor Chairman IV.



WOOLDRIDGE, WANDA LOU SAN ANTONIO
Sociology, B.A.

Sociological Society I-IV, Secretary III; Stunts I, III; Dallas Club I; Volleyball Club I, IV; Basketball Club I, II, IV; L'Allegro Club II-IV, Secretary III, President IV; Outing Club III, IV; Bowling Club IV; Round Table IV; Redbud Princess II.



WYATT, CAROLYN ELISE MARSHALL
Music Education, B.A., B.S.

Redbud Princess I, III; Sayers Hall Vesper Chairman I, Secretary II; Music Club I-IV; College Chorus I; East Texas Club I-IV; Director Dormitory Sing Song I, III; Freshman Counselor II; Chaparral Club II-IV, Treasurer III; Modern Choir II; Brackenridge Hall President Summer II; Class Secretary III; Student Assistant III; Student Council IV; Student Finance Council President IV; Who's Who IV

WYLIE, MARGARET ROSE ALBANY
Foods and Nutrition, B.S.

Home Economics Club I-IV; Dietetics Club I-IV; Dormitory Sing Song I-III; Stunts I, II; Residential Assistant III; Adelpian Club IV.

ZAMORA, ALICIA MERCEDES
Intermediate Education

Alpha Lambda Delta I, II; Rio Grande Valley Club I, II; La Junta Club I, II.

ZAPALAC, DOROTHY FORT WORTH
Home Economics, B.S.

ZUMWALT, MARY ANN WACO
Advertising Design, B.S.

Art Club I, II, IV; B-Average II, III; Betsy Ross Club III, IV, Social Representative IV; Radio Guild III.

93

FEBRUARY GRADUATES

BACHELOR OF ARTS

CAMILLE SUE HAMPTON BURKETT
IVA JANE CHAPMAN
DORA NELL DERR

ANITA HUERTA GARCIA
JOYCE IRENE HAMERLY
PATSY CAROLYN HAYS

THELMA NADINE ROBINSON WILSON

BACHELOR OF SCIENCE

MARY ANN ADAMS
LEJEAN ALEXANDER
ALICE STEELE AMISON
PEGGY COYLE ANDREWS
BETTYE LOU CRANFORD ANTWINE
JOY CHARLENE BARNETT
NELDA JUNE BEARDEN
GRACE LOUISE BUCKLEY
VIRGINIA STEWART CHERNOSKY
SAPHRONIA LOUISE CLEGG
REVELLE ANN CLOPTON
BARBARA BERENTHIEN DEAVER
MARJORIE FRANCES DITTO
VIVIAN AUDREY DUNLOP
BETTY JO ELLINGTON
BONNIE LOUISE FAMBROUGH
JEANELL CARTER FAUBION
JOANN FORD
BILLIE JEAN HAYGOOD
FLORA JOY HOOK
BARBARA LEE HOWARD
ROWENA THERESE LIETAERT
MARY ELLEN LINDSEY
JOAN LOERZEL
KATHRYN MINYONNE LOMAX

KATHERINE ANN McDONALD
JOY ELOISE MCGLAUN
JOSEPHINE EVE MARQUES
HELEN JANE HOWELL MARTIN
CAROLYN CAMILLE WARD MASON
KATHERINE B. MOLL
JOAN ABRAHAMSON NOE
PATRICIA GAIL O'BRIEN
VERA JO OLSON
DOROTHY YSLETA OWENS
RUTH REID PEELER
THELMA JEAN PIERCE
FLORELLA ANN PYE
MARY CLARA REGAN
HELEN JEAN REYNOLDS
DORIS NELL ROBERTS
MARTINA ROBINETTE
ELIZABETH ANNE SCRUGGS
BEVERLY JEAN SHARP
MARGRIT BARBARA TEICHMANN STEVERSON
DOROTHY JOHN THOMASSON
NATALOU TROTT
ROSE MARIE WELLS
MARGARET ROSE WYLIE

MASTER OF ARTS

ANNIE PEARL HEATON, B.A.

PATRICIA RUTH MCNELIS, B.S.

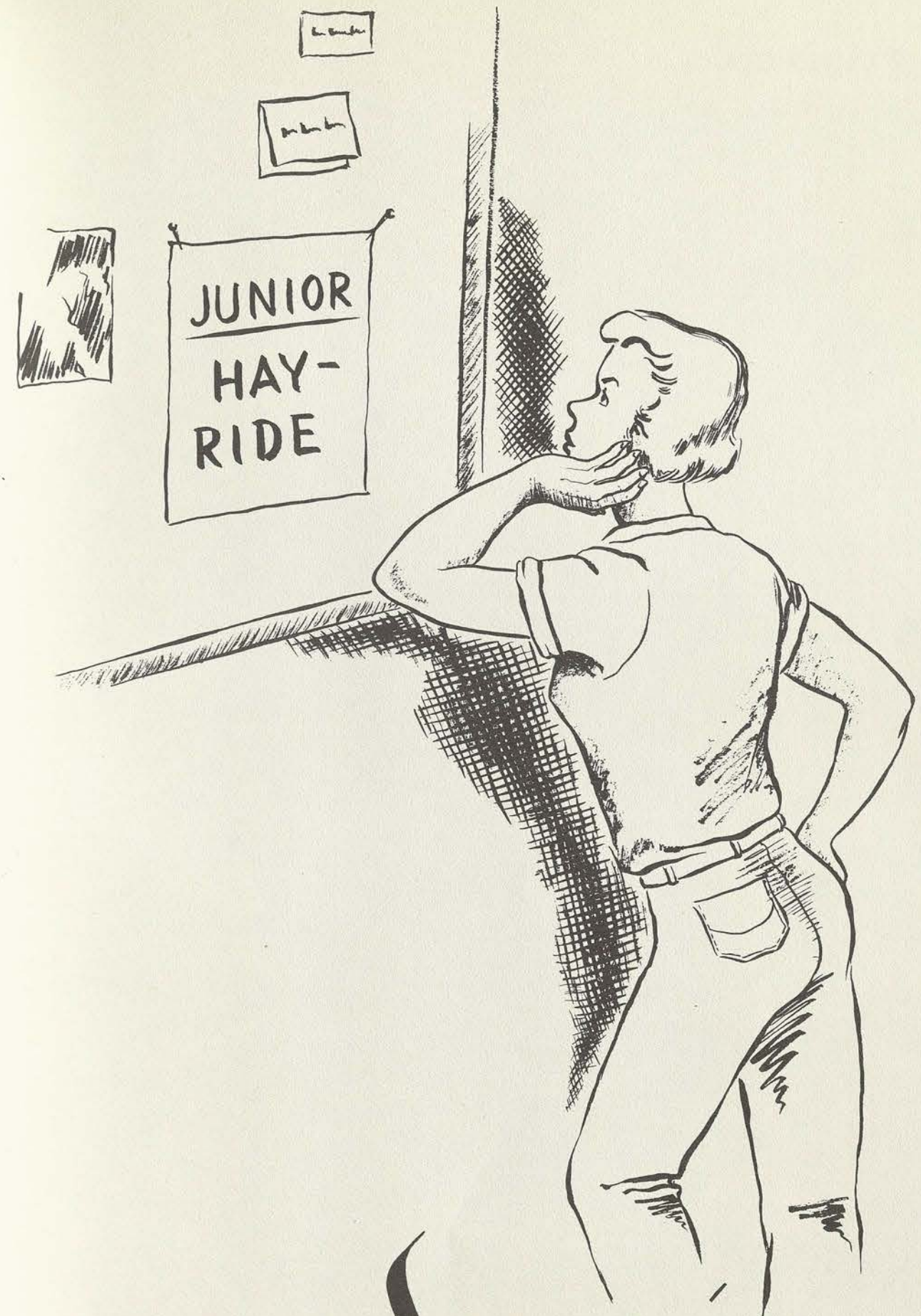

Juniors

JUNIOR CLASS OFFICERS



JOANNE BRANCH, *Secretary*
SUE WAGLEY, *Vice-President*
BABETTE EHLERS, *Treasurer*

BETTY ANN TIMMERMAN
Junior Class President



SMITH-CARROLL HALL



MRS. MAE FINLEY
Director

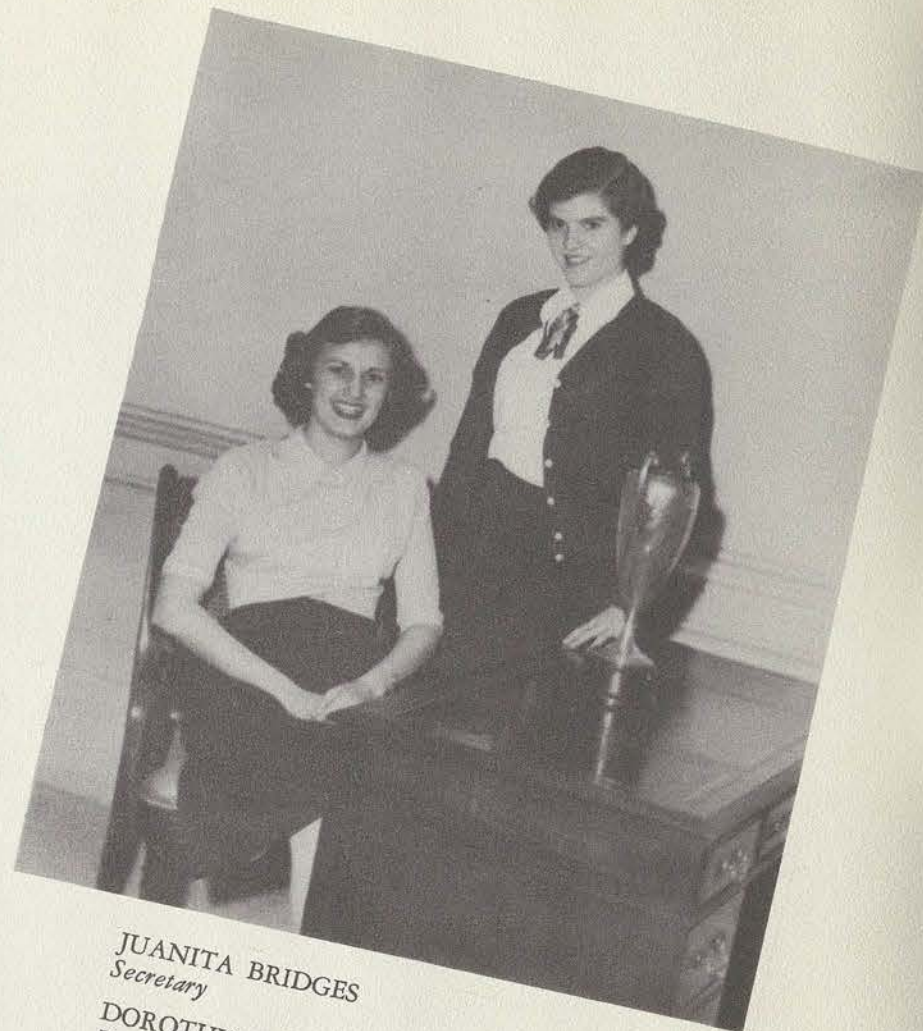

JUANITA BRIDGES
Secretary
DOROTHY GENE O'HARA
President



FLOOR CHAIRMEN: Standing, left to right, Jane Hatley, Janice Perkins and Mable Faltin. Seated, Lou Cranor and Betty Kell.



FLOOR CHAIRMEN: Standing, left to right, Jody Tomberlain and Jean Putnam. Seated, Allie Jean Glass, Betty Jane Benson and Betty Jane Anderson.

Hayride Fever

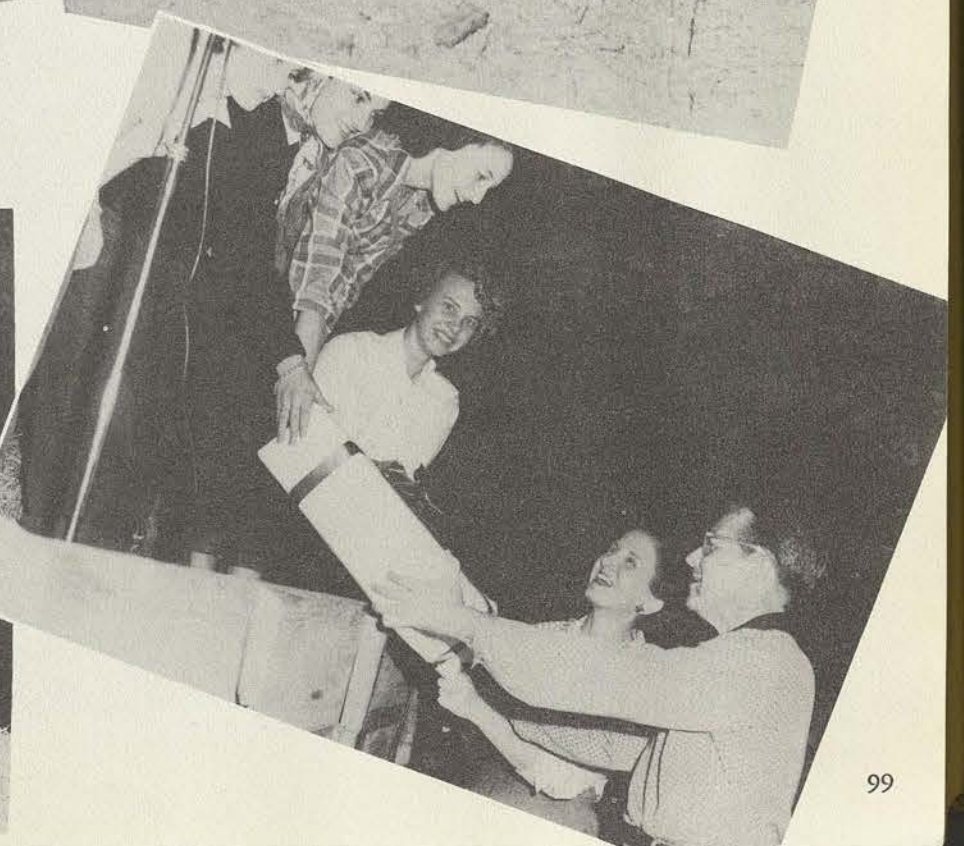
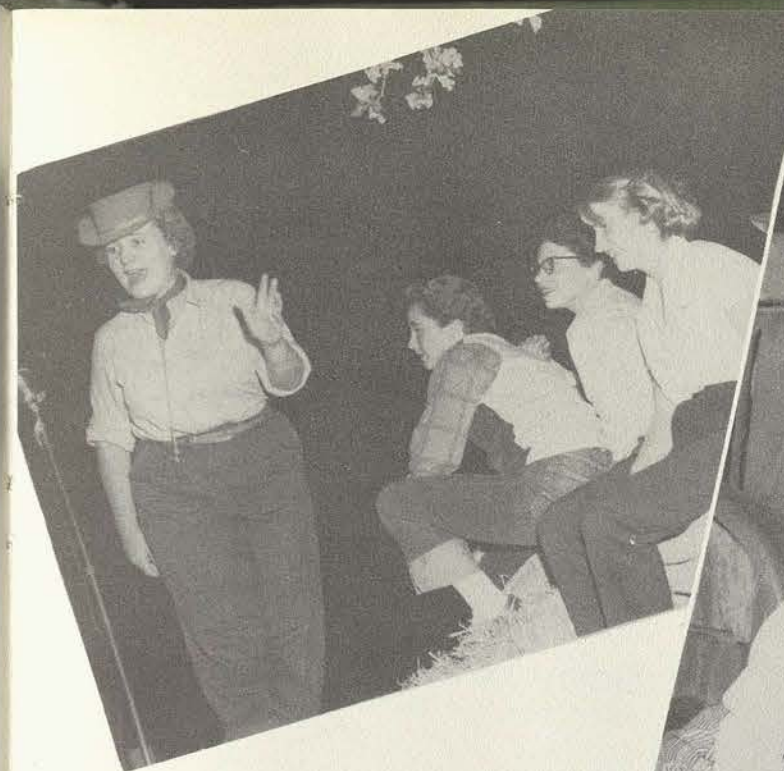



Crawford, Bobbie Sue *Paris*
 Cress, Janice *Shelburne Falls, Mass.*
 Dacus, Dorothy Ann *Easley, S. C.*
 Davenport, Mary *Wichita Falls*



Davis, Jane *Little Rock, Ark.*
 Davis, Joyce Dean *Sweetwater*
 Davis, Joyce Loretta *Pine Bluff, Ark.*
 Davis, Lois Glenn *Asbland, Kans.*



Dawson, June *Dallas*
 Dealy, Jean *Houston*
 de Hoyos, Marlena *San Diego*
 Dick, Harriet *Memphis, Tenn.*



Dominguez, Celia *Silsbee*
 Dooley, Patricia *Uvalde*
 Dorcey, Jo Ann *Dallas*
 Doughty, Jo Ann *Vidor*



Douglas, Margaret *Levelland*
 Dozier, Ruth Ann *Amarillo*
 Edmondson, Catherine *Temple*
 Ehlers, Jean Babette *La Grange*



Faltin, Mabel *Comfort*
 Farlow, Mary *Fort Worth*
 Finichis, Mary *Fort Worth*
 Fowler, Delores *San Antonio*



Fudge, Joan *Houston*
 Gallegos, Mary Louise *Tucumcari, N. M.*
 Garcia, Armandina *Alice*
 Garcia, Irma Olivia *Laredo*

Class of '53 ... Juniors

George, Dorothy Lee *Houston*
 Gibbs, Johanna *Bellaire*
 Glass, Allie Jeanne *Bryan*
 Grant, Mecca *Littlefield*

Green, Dallie Virginia *Cameron*
 Griffin, Esther *Denton*
 Guerra, Elmira *Delmita*
 Guerra, Zonia *Laredo*

Hagland, Charlotte *San Benito*
 Hale, Hilda *Dallas*
 Hardage, Jeannette *Vernon*
 Hardman, Bettye *Texarkana*

Hartt, Lodaska *Nacogdoches*
 Hatcher, Betty Ann *Orange*
 Hatley, Laura Jane *Ozon*
 Hays, Sally *Houston*

Heitmiller, Ruth Ann *West*
 Henderson, Norma Jean *Kingsville*
 Hermes, Winifred Joyce *La Grange*
 Hobson, Frances *Shreveport, La.*

Hodge, Margaret *Ennis*
 Hogan, Frances Faye *Shreveport, La.*
 Hornburg, Martine *Laredo*
 Horton, Faithe *Wallis*



Juniors ... Class of '53



Irvin, Jo Ann *Houston*
 Jack, Martha Jeanne *Little Rock, Ark.*
 Jackson, Marie *Waxahachie*
 James, Doris Lucille *Baltimore, Md.*

Jeffers, Patsy Lee *Beaumont*
 Johnson, Ann *Levelland*
 Johnson, Geraldine *Fort Worth*
 Johnson, Jerry *Denton*

Jones, Betty Ann *Gatesville*
 Jones, Carol Lee *San Antonio*
 Jordan, Laura Louise *Little Rock, Ark.*
 Joseph, Mary *Longview*

Keemon, Pic Gladys *Waxahachie*
 Keith, Mary Ann *Longview*
 Kell, Betty Lou *Kansas City, Mo.*
 Kelley, Laura Annie *Memphis, Tenn.*

King, Connie *Sulphur Springs*
 King, Eva Lou *Gatesville*
 Kleinfelder, Virginia Ann *Breckenridge*
 Knight, Virginia *Glen Rose*

Lane, Barbara *Wichita, Kans.*
 Laros, Katherine *Galveston*
 Lathrop, Betty Lou *Little Rock, Ark.*
 Lowrie, Ernestine *Memphis, Tenn.*

Ledwig, Florence
 Lee, Catherine
 Lee, Rae Juan
 Logan, Peggy Jean

Groom
Houston
Gatesville
Rhome

MacIntosh, Mary
 McCalib, Louise
 McCarty, Charlene
 McCord, Mattie Belle

Bisbee, Ariz.
Laredo
Baytown
Itasca

McDowell, Joyce
 McGee, Garnette
 McKay, Tommie Jo
 McMullan, Carla

Tulsa, Okla.
Corpus Christi
Sulphur Springs
College Station

McMurray, Jane
 Mann, Panzee Ruth
 Martin, Donna Diane
 Martin, Patricia

Beaumont
Richland Springs
San Antonio
State College, Miss.

Massey, Rosemary
 Matzke, Jo Ann
 Meier, Wanda
 Melder, Rita Faye

Augusta, Ark.
Houston
Rosebud
Beaumont

Melendez, Maria Aurora
 Meyer, Barbara
 Moore, June
 Moore, Wilma

Laredo
Fr. Wayne, Ind.
Lampasas
Hamlin

Morgan, Ann
 Morton, Mary
 Muckelroy, Dorothy
 Muller, Paula

Dallas
Dallas
Houston
Richmond





Mullins, Patricia Louise *Wichita Falls*
 Neely, Louise *Houston*
 Nelson, Lara *Fort Worth*
 Newby, Genevieve *Phoenix, Ariz.*

Newland, Joann *Denison*
 Nimitz, Sally *Orange*
 Nowotny, Hilda *New Braunfels*
 O'Hara, Dorothy Gene *Dallas*

Onofrey, Jane *Dallas*
 Owens, Jo Ann *Port Arthur*
 Owens, Lillian Frances *Jasper*
 Paris, Joy Owens *Dallas*

Patterson, Marlene *Houston*
 Pena, Graciela *Laredo*
 Pena, Guadalupe *San Diego*
 Pena, Maria Elia *Mercedes*

Perkins, Janice Natalie *Little Rock, Ark.*
 Perkins, Sallye *McKinney*
 Perry, Dorothy *Fort Worth*
 Peters, Falba Jo *Ledbetter*

Pinckney, Mary Ann *Little Rock, Ark.*
 Powell, Joyce Evelyn *Memphis, Tenn.*
 Prichard, Joyce Nell *Dorchester*
 Putnam, Jean Elizabeth *Port Arthur*

Ramirez, Yolanda *Benavides*
 Randlett, Florence *Dallas*
 Rangel, Carmen *Laredo*
 Renfroe, Pat *Harlingen*

Class of '53 ... Juniors

Richardson, Mary Lou *Galveston*
 Richmond, Patsy *Galveston*
 Ritter, Margaret *Sterling City*
 Roach, Wanda Jo *Colorado City*

Robinson, Margaret Anne *Fort Worth*
 Rodriquez, Consuelo *Alice*
 Rodriquez, Jerrie *Harlingen*
 Ross, June *San Antonio*

Ross, Mary Nell *Wichita Falls*
 Ruiz, Olga Minerva *Laredo*
 Runyan, Carol *Little Rock, Ark.*
 Saenz, Dora *Laredo*

Saenz, Lilia *Laredo*
 Sager, Betty Ann *Fort Worth*
 Salinas, Alicia *Raymondville*
 Salinas, Chrisanta Cecelia *Falfurrias*

Sandoval, Norma *Laredo*
 Schrader, Charlotte *Memphis, Tenn.*
 Schwartz, Laura *Tyler*
 Scott, Jo Ann *Cisco*

Shelton, Martha Ruth *Tucson, Ariz.*
 Sherrill, Katherine June *Dallas*
 Shore, Shirley Clover *Fort Worth*
 Simpson, Martha Ann *Blanket*



Juniors ... Class of '53



Sims, Ruth Albrae
Singer, Pat
Smith, Dorothy Joan
Smith, Gerane

Galveston
Amarillo
Dallas
Alleene, Ark.

Smith, Janice Lou
Spruell, Mary Brock
Stewart, Jo Ann
Stewart, Kathryan

Beeville
Quitman
Brownwood
Clarksville

Storrs, Beatrice
Sturdvant, Jimmie Dee
Tankersley, Annette
Terrell, Sara

Mission
Stephenville
Mertzon
Henderson

Thompson, Minnette
Thompson, Jimmie Janice
Timmerman, Betty Ann
Tipton, Ruth Ann

Longview
Jefferson
New Braunfels
Taylor

Tisdale, Margie
Tomberlin, Jody
Tounsley, Marcia
Turner, Carolyn

Bruni
Texarkana
Gainesville
Voss

Underwood, Louise
Underwood, Nancy
Vacker, Wanda Lou
Van Auken, Doris

Midland
Amarillo
Fort Worth
New York, N. Y.

Van Court, Maxine
Vaughn, Carolyn
Vela, Celeste
Wagley, Sue

Mertzon
El Reno, Okla.
Hebbroville
Cisco

Walker, Julia Ann
Wallace, Betty
Warrick, Mary Adaire
Way, Jacqueline

Denton
Dallas
Tucumcari, N. M.
Centerville

Wheeler, Loretta
Whipple, Nancy
White, Virginia
Whitson, Judy

Victoria
Fort Worth
Wellington
Fort Worth

Williams, Lena Merle
Wilson, Claudene
Wilson, Elizabeth
Wise, Agnes Jo

Magnolia
Pottsboro
Arlington, Tenn.
Dallas

Wise, Velma Jean
Witt, Naomi
Woodward, Isobel
Woolverton, Pat

Hobbs, N. M.
La Grange
Beaumont
Mabank



FITZGERALD HALL



MRS. LORENA P. MOSES, *Director*

JO ANN MATZKE
President

EUNICE DOLSON
Secretary



FLOOR CHAIRMEN: Left to right,
Virginia Woodruff, Helen Jean
Reynolds, Louise Buckley, Minerva
Windham and Ann Morgan.

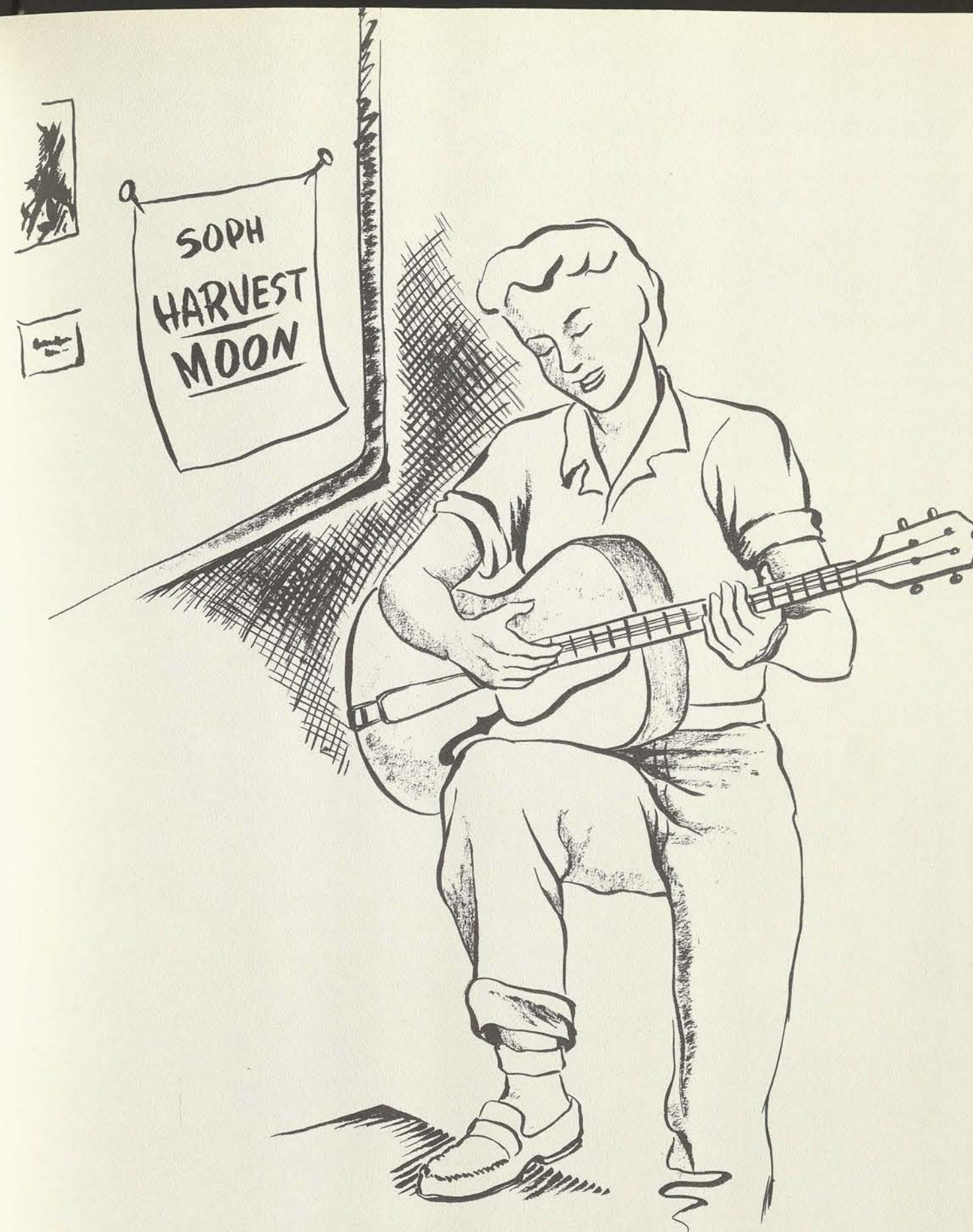

Sophomores

Sophomore Class Officers



BARBARA HARWELL, *Secretary*
 BETTY LEAKE, *Vice-President*
 VENITA BRACEWELL, *Treasurer*

DOROTHY GARNER
Sophomore Class President





MRS. FRANCES STALLWORTH
Director



FLOOR CHAIRMEN: Carolyn Somars, Charlene Wilson, Julie Bourg, Ethel Coffee and Linda Irvine.



BETTY JO SMITH, *President*

SOPHOMORES REALLY SHINE ON HARVEST MOON



HOUSTON HALL

AUSTIN HALL



MRS. LYDIA PATTILLO, *Director*



FLOOR CHAIRMEN: Left to right, Susan Wierum, Patricia Von Clauswitz, Irene Shanks, Moonyeen Willy and Shirley Pruett.

Sophomores give their vocal cords no rest at their annual Sophomore Harvest Moon. For several hours the class serenaded dormitories and climaxed the celebration with a picnic in Lowry Woods.



PATRICIA HEMPINSTALL, *President*
LEONA DUBOSE, *Secretary*

Sophomores ... Class of '54



Allen, Bernice *Sanguache, Colo.*
 Allen, Emily *El Paso*
 Altus, Esther Mae *Leroy*
 Anderson, Evelyn *Houston*

Bailey, Julia Ann *Santa Anna*
 Baker, Margaret *Columbus*
 Balthrop, Betty Joe *Denton*
 Balthrop, Jackie *Denton*

Barrera, Gloria G. *Hebbroville*
 Becker, Cora Jane *New Braunfels*
 Bendall, Anne *Memphis, Tenn.*
 Bendy, Gloria Ann *La Grange*

Berg, Mary Alice *Houston*
 Bieger, Marilyn *Galveston*
 Blackerby, Betty Lucille *Whitewright*
 Blasingim, Patsy Ann *Denton*

Boswell, Betty Jo *Memphis, Tenn.*
 Boultinghouse, Kathryn *Port Arthur*
 Bounds, Laura *Center*
 Bourg, Julie *Odessa*

Boyd, Mary Lou *Seminole*
 Bracewell, Venita *Fort Worth*
 Brown, Patricia *Corsicana*
 Bryan, Dorothea *El Paso*

Bryan, Patricia
 Bryan, Texas Dorothy
 Bryant, Nancy
 Bullard, Sherry Ann

Marshall
Plainview
Altheimer, Ark.
Mt. Enterprise

Bunch, Joy *Floydada*
 Burckett, Ann *Shreveport, La.*
 Burke, Elizabeth *El Paso*
 Cagle, Sue *Detroit*

Cardenas, Mary *Laredo*
 Carpenter, Kay *Mertzon*
 Carr, Jean David *Bernardsville, N. J.*
 Carson, Nancy *San Antonio*

Cervantes, Doris *Brady*
 Charlton, Barbara Ann *Shreveport, La.*
 Clark, Carolyn *Little Rock, Ark.*
 Clark, Freida *Pine Bluff, Ark.*

Clark, Margaret *Little Rock, Ark.*
 Clark, Marjorie *Little Rock, Ark.*
 Claxton, Tempe *Memphis, Tenn.*
 Coffee, Ethel *Los Alamos, N. M.*

Cole, Jane *Levelland*
 Compton, Jo Lee *Dallas*
 Coody, Ann *Henrietta*
 Cooper, Clara *Coleman*

Corbin, Wilma *Azle*
 Craig, Carolyn *Corsicana*
 Daniels, Janet (Jody) *Dallas*
 Dayton, Margot *Dallas*





Delhomme, Jan Alice *Port Arthur*
 Dial, Janet *Brinkley, Ark.*
 Dietert, Fayrene *Kerrville*
 Dixon, Corlye Ann *Brookesmith*

Doan, Betty *San Benito*
 Doland, Yvonne *Lake Arthur, La.*
 Dowling, Patricia Ruth *Pecos*
 Dubose, Leona *Port Arthur*

Dunn, Sara Anne *Roxton*
 Ervin, Emma Jane *Healdton, Okla.*
 Farr, Carie Jane *Fort Worth*
 Fick, Edith Carolyn *Rosebud*

Fish, Shirley Dell *Fort Worth*
 Fletcher, Margaret *Henderson*
 Fling, Kathryn Irene *Garwood*
 Ford, June *Houston*

Fouts, Ann *Wichita Falls*
 French, Lillian Frances *Houston*
 Garcia, Cecelia *Laredo*
 Garcia, Irene *Laredo*

Garcia, Nelda *Alice*
 Garcia, Otilia *Weslaco*
 Garner, Dorothy *San Antonio*
 Garrett, Barbara Jo *Yantis*

Gibson, Winnie Frances *Pioneer*
 Gilley, Virginia Corine *Weatherford*
 Glendenning, Carol *Aubrey*
 Gosney, Vivian *Longview*

Class of '54 ... Sophomores

Graves, Nan *Shreveport, La.*
 Gray, Gala *Galena Park*
 Green, Marshalene *San Saba*
 Griffith, Lena *Grand Cane, La.*

Gutierrez, Fantina *Zapata*
 Hague, Joyce *McKinney*
 Hammond, Carolyn *El Dorado, Ark.*
 Hanna, Marie *Dallas*

Hargrove, Joyce *Pittsburg*
 Harper, Betty Jean *Bonham*
 Harris, Mary Clydene *Denton*
 Harris, Sue *Memphis, Tenn.*

Harris, Wanda *San Antonio*
 Harvey, Elinor Pauline *Houston*
 Harwell, Barbara *San Antonio*
 Haygood, Barbara *Wharton*

Hazlip, June *Midland*
 Heaton, Dorothy *Bonham*
 Hemphill, Ann *Albany*
 Hepinstall, Patricia *Houston*

Higginson, Jane *Denison*
 Hill, Emalyn *McKinney*
 Hill, Patsy Jean *Brownfield*
 Hinojosa, Nora Alicia *Falfurrias*



Sophomores ... Class of '54



Hogan, Gay *Balboa, Canal Zone*
Hokett, Madelon Janet *Waxahachie*
Hollis, Ann *McKinney*
Horning, Jerry *Glasgow, Ken.*



Horst, Ruth *Amberst, Mass.*
Huffman, Pauline *Marshall*
Hundahl, Margie *Dallas*
Hurst, Anne *Denton*

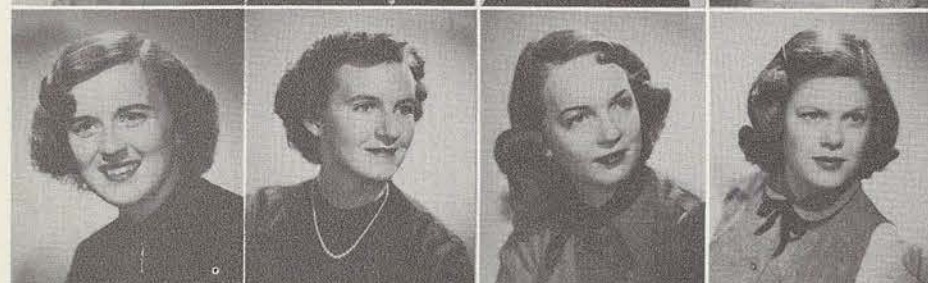

Irvin, Jo Ann *Lake Charles, La.*
Irvine, Linda *Georgetown*
Jackson, Jean *Graesbeck*
Jasper, Bobbie Jean *Italy*



Jenkins, Ann Elizabeth *Temple*
Johnson, Wanda Nell *Hico*
Jones, Clara *Truscott*
Jopling, Joan *Paris*



Juneau, Joan *Port Arthur*
Karig, Carolyn *Elmhurst, Ill.*
Keith, June *Borger*
Kelldorf, Almeda *Taylor*



Kennedy, Joanne *Tulsa, Okla.*
Kelly, Dorothy J. *Coushatta, La.*
Kidd, Marian *Tyler*
Kimball, Betty *Grand Island, Neb.*

Kindel, Marian
Kisling, Pat
Knopp, Nelda
Krueger, Arlene

Weatherford
Gainesville
Ganado
New Braunfels



Kuehn, Ellen
Lawrence, Myra Ann
Leake, Betty
Lee, Bobbie

Edcouch
Hamilton
Memphis, Tenn.
Forest Hill, La.



Leonard, Roxana
Lewis, Jones
Liem, Virginia Vann
Lloyd, Barbara

Midland
Gainesville
Center
Omaha 2, Neb.



Logan, Ann
Longland, Susan
Lovinggood, Janice
McBrierty, Jane

San Marcos
San Benito
Breckenridge
Ennis



McCulloch, Susan
McDaniel, Betty Jane
McDaniel, Nan Ellen
McDaris, Miriam

Plainview
Denison
Amberst
Memphis, Tenn.



McFarlane, Barbara Frances
McKay, Jacquelyn
Marsh, Marilyn
Mason, La Faye

Graham
Dallas
Orange
Madisonville



Maxwell, Doris Ruth
Meek, Carolyn
Mendieta, Elma
Minick, Ann

Houston
Bradley, Ark.
Bruni
San Benito





Mitchell, Frances Irene
Moody, Patricia Sue
Moore, Carol
Moore, Syntha Ann

*Perrin
Fort Worth
Lampasas
May*

Morris, Carolyn
Mote, Billie Ruth
Mundt, Ann
Murphey, Connie

*Houston
Odessa
Austin
Marshall*

Nash, Patsy Jo
Nelson, Marjorie Jo
Nesladek, Dorothy Ruth
Neves, Barbara

*El Dorado, Ark.
Devers
Brookfield, Ill.
Honolulu, Hawaii*

Nicholson, Connie E.
Opitz, Nancy
Orr, Alice
Pavlik, Mary Joyce

*Vicksburg, Miss.
Malakoff
Carrizo Springs
La Grange*

Pearson, Margaret Adelle
Pena, Blanca
Pena, Juanita
Pendergrass, Nancy Gray

*Laredo
Laredo
San Antonio
Jacksonville*

Perkins, Evelyn
Peters, Florine
Petty, Nina Faye
Poduska, Pat

*Barnhart
Temple
Dallas
Memphis, Tenn.*

Pogue, Lou Jane
Possehl, Phyllis
Potts, Judith Ann
Priddy, Martha

*Sulphur Springs
Lancaster, N. Y.
Elsa
Santa Anna*

Class of '54 ... Sophomores

Pruett, Shirley
Quattlebaum, Martha
Rauch, Marjorie Ann
Reed, Betty Ruth

*Houston
Alvarado
Dallas
Dallas*

Richardson, Robbie Sue
Robertson, Jane Durant
Rodgers, Nancy
Rousseau, Marlene

*Seminole
Coatopa, Ala.
Denville, N. J.
Henderson*

Runnels, Beverly
Russell, Nancy
Rutherford, Bonnie Lou
Rutledge, Jo An

*Freeport
Dallas
Midland
Benavides*

Sanchez, Elba
Saunders, Marilyn
Schaefer, Joann
Scott, Frances Garrison

*Laredo
Austin
Bastrop
Springhill, La.*

Shanks, Mary Irene
Skaggs, Mary Lou
Shook, Aileen
Smith, Barbara

*Muleshoe
White Deer
Edna
Odessa*

Smith, Betty Jo
Smith, Melba
Soboslay, Marilyn
Speer, Martha

*Lamesa
Sherman
Fort Worth
Denton*



Sophomores ... Class of '54



Spence, Yvonne
Spencer, Ouida
Stagg, Patsy
Stephens, Emily

*Crosbyton
Freeport
Beaumont
Hempstead*

Stroop, Elizabeth
Stuart, Ladye Janette
Sutherland, Barbara
Swift, Elizabeth

*Dallas
Texas City
Uvalde
DeQueen, Ark.*

Tag, Donna
Tampfen, Ruby Marie
Todd, Jean
Tucker, Mary Helen

*Baytown
Whitesboro
Elmore City, Okla.
Longview*

Turner, Beverly Sue
Vinson, Frances Ann
von Clauswitz, Patricia
Wade, Gladys

*Houston
Paris
Bruni
Spur*

Walker, Barbara
Walvoord, Margaret
Webb, Marian
Webb, Margaret Alice

*Dallas
Denton
Longview
Longview*

Webb, Sue
Wendorf, Jane
West, Jere
White, Ollie Jo

*Seminole
Corsicana
McAllen
Vernon*

Whiteside, Betsy
Wierum, Susan
Wilemon, Katherine
Wilkins, Dorothy

*Sipe Springs
Oklahoma City, Okla.
Waxabachie
Bay City*

Williams, Ora Joy
Williams, Sybil
Wilmarth, Charlotte
Wilson, Charlene

*Houston
Glazier
Dallas
Grand Island, Neb.*

Wilton, Joy
Wise, Barbara Anne
Wren, Wanda Sue
Wright, Susan

*Richland Springs
Hobbs, N. M.
Prescott, Ark.
El Paso*



RUSK COOPERATIVE SYSTEM



PATRICIA McNELIS, *Director*
VIRGIE HAINES, *Assistant Director*
MRS. ERNEST WILLIS, *Dietitian*



FLOOR CHAIRMEN: First row, left to right, Betty Blackerby, Frances Owens and Betty Cross. Second row, Jerrie Rodriguez, Laura Jordan and Jerry Johnson.

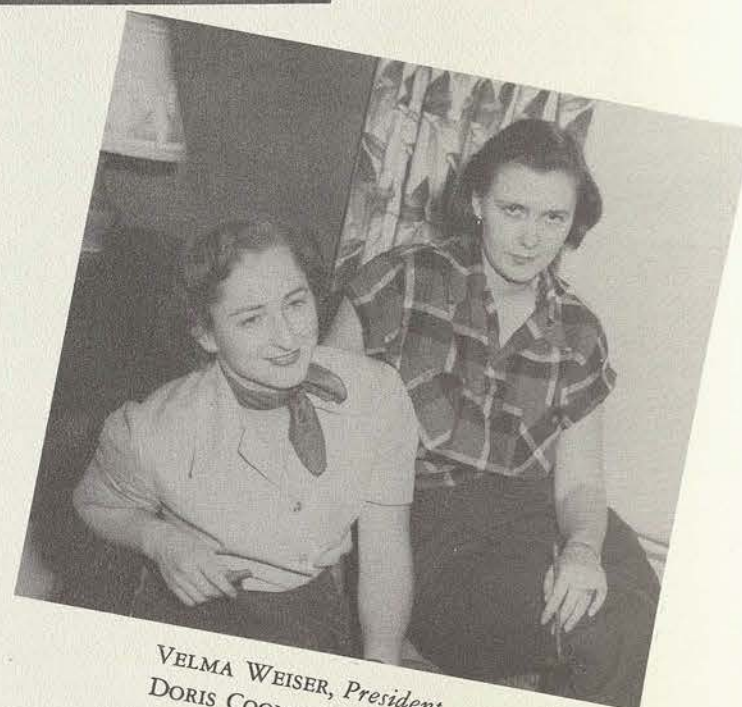

VELMA WEISER, *President*
DORIS COONROD, *Secretary*



FLOOR CHAIRMEN: Seated, left to right, Martha Lang, Bertha Perez, Ruth Dewoody and Wanda Jackson. Standing, Alice Pisklak, Maria Barrera and Reba Carter.



RESIDENTIAL ASSISTANTS: Seated, left to right, Jimmie Hutson, June Sherrill, June Dawson and Jeanne Casey. Standing, Reveille Clopton, Orbie Fudge and Gwen Ramey.

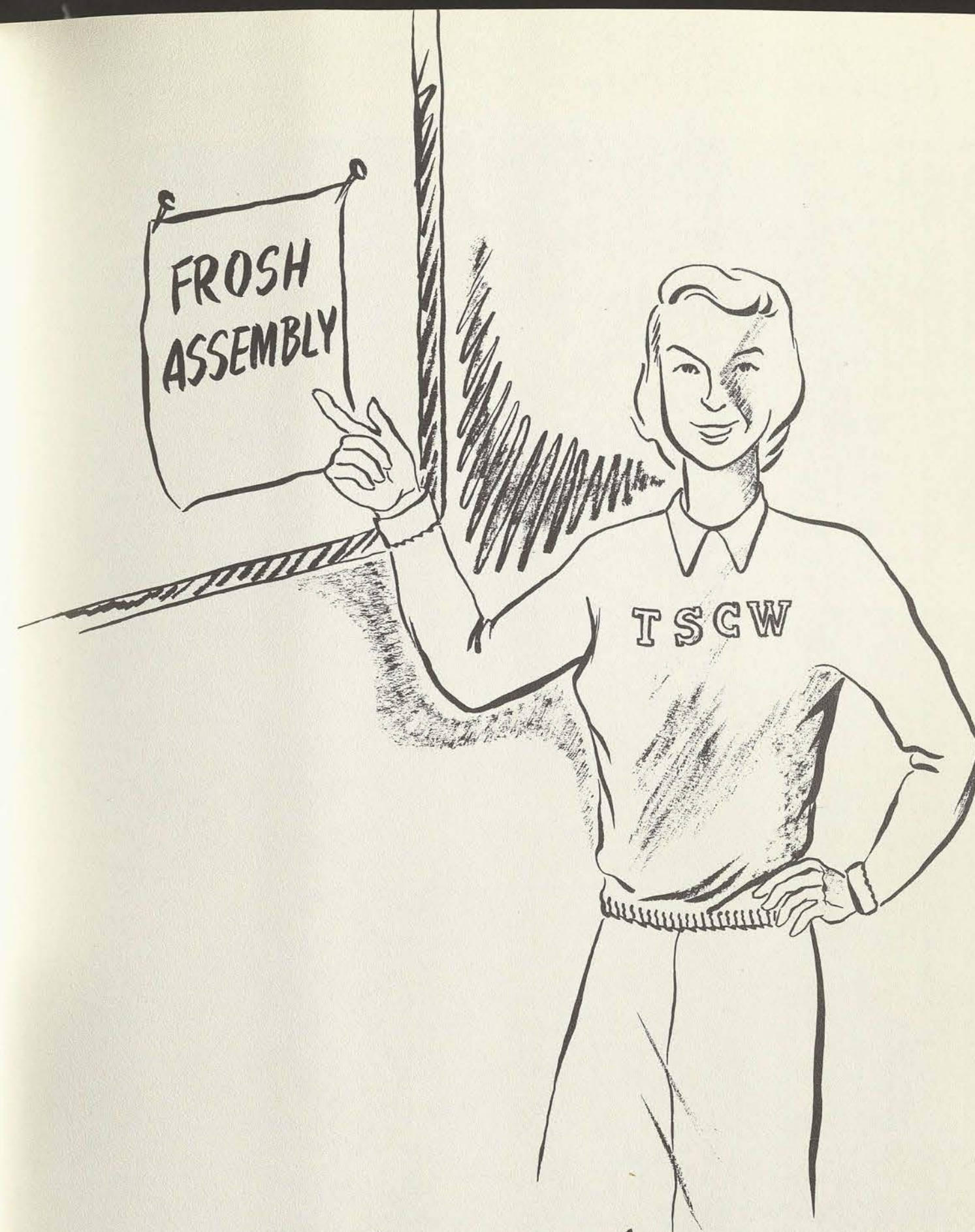

Freshmen

Freshman Class Officers



MARY GUINN, *Vice-President*
 MARY BELLE PERRYMAN, *Secretary*
 PATRICIA WHIPPLE, *Treasurer*

MARTHA SUE PARKER
Freshman Class President



CAPPS HALL



OLA LUMMUS, *Director*



ANNE JENKINS, *Secretary*
ANN LOGAN, *President*



FLOOR CHAIRMEN: First row, left to right, Wanda Harris, Sarah Brown, and Barbara Harwell. Back row, Joan Jopling, Ann Minick, Barbara Walker, Patsy Stagg and Emalyn Hill.

Nominees for freshman class officers line up in the Green Room before making campaign speeches in the Main Auditorium. Seated, left to right, are Miss Gertrude Gibson, freshman class sponsor, Joyce Howell, Mary Bell Perryman, Jody McKinney, Margie Crawford and Ina Hubbard, CGA vice-president. Standing are Mary Lucy Robson, Sue Parker, Mary Guinn and Patricia Whipple.



LOWRY HALL



MRS. PERLA POWELL, *Director*



OLLIE JO WHITE, *President*
FAYRENE DIETERT, *Secretary*

FLOOR CHAIRMEN: Ann Fouts, Barbara McFarlane, Cora Jane Becker and Connie Murphey.



Freshman class treasurer, Pat Whipple, leads the way on a special college bus to attend Theatre '52 in Dallas.

Freshmen... Class of '55



Abernathy, Patty *Beaumont*
 Abraham, Geraldine *El Paso*
 Adam, Mary Lynn *Marlin*
 Adams, Margaret Ann *Roscoe*

Adkins, Beverly Jo *Dalhart*
 Agar, Emma Jean *San Benito*
 Allen, Kay *Dallas*
 Anderson, Dianne *Naenab, Wis.*

Anderson, Mary Catherine *Gainesville*
 Antone, Constance *Little Rock, Ark.*
 Ardoin, Auldine *Port Arthur*
 Askey, Elizabeth *Corpus Christi*

Atkinson, Barbara *North Little Rock, Ark.*
 Atwood, Kathryn *Rockport*
 Aughtry, Bette *Gainesville*
 Austin, Viola *Electra*

Avery, Jane Carolyn *Corpus Christi*
 Bane, Sibyl Louisa *Brownwood*
 Barnett, Mary Sue *Clovis, N. M.*
 Barrera, Naida *San Diego*

Barron, Betsy *Yoakum*
 Bayrle, Ruth *Velasco*
 Baytes, Sybil Yvonne *Brownsville*
 Beard, Bonnie Sue *Keo, Ark.*

Beebe, Mary Ann
 Beeler, Emily Clay
 Beggs, Mary George
 Bell, Alice

Natchez, Miss.
Mineral Wells
Memphis, Tenn.
Rockport

Bell, Mildred
 Benander, Carmelita
 Bendtschneider, Joan
 Berry, Greta

Pineland
Dallas
Ft. Smith, Ark.
Norfork, Ark.

Beys, Thalia
 Bilberry, Sue
 Bishop, Peggy
 Blackwell, Patricia

El Paso
Aspermont
Carta Valley
Austin

Blackwell, Phyllis
 Bliss, Nancy
 Block, Jacqueline
 Bogy, Nancy

Shreveport, La.
Vicksburg, Miss.
Mexico City, Mex.
Wabbaseka, Ark.

Bolton, Virginia Lea
 Born, Frederica
 Boultinghouse, Julie
 Bow, Fannie

Memphis
Pine Bluff, Ark.
Port Arthur
Cotton Plant, Ark.

Bower, Sally Jane
 Brabham, Shirley
 Bramhall, Joan
 Breazeale, Ruth

Vicksburg, Miss.
Atlanta
Little Rock, Ark.
Lubbock

Breedlove, Lois
 Brice, Lou Nell
 Bright, Elizabeth Ann
 Brown, Barbara

Benton, Ark.
Brackettville
Dallas
Dallas





Brown, Betty *San Antonio*
Brown, Ella Jane *Abilene*
Burkhart, Cynthia *Ballinger*
Burnett, Sue *Tulsa, Okla.*



Burns, Gloria *Dallas*
Byrd, Lynn *Mart*
Calderon, Bertha *Pecos*
Calhoun, Shirley *Little Rock, Ark.*



Carrasco, Apolonia *Redford*
Carrasco, Triny *Redford*
Cartwright, Ann *Gainesville*
Cartwright, Shirley June *Lubbock*



Chase, Hilda *Memphis, Tenn.*
Chastain, Mary Alyce *Sherman*
Chavez, Enedina *Sonora*
Clark, Anne *El Paso*



Clark, Dohna *Coalgate, Okla.*
Clark, Johna *Coalgate, Okla.*
Clarke, Nancy Norah *Bowie*
Clements, Betty Carolyn *Denton*



Clemons, Joyce *Corpus Christi*
Coleman, Ann *Mart*
Coleman, Yvonne *Ft. Worth*
Connaway, Joyce *Brookesmith*



Coolidge, Mary Kathryn *Kansas City, Mo.*
Copeland, Maxine *Salado*
Correa, Anita *Raymondville*
Cosner, June Carol *Corpus Christi*

Class of '55 ... Freshmen

Covacevieh, Jean *Winfeld, Kans.*
Crane, Carolyn Price *Ennis*
Crawford, Margie *Argyle*
Crook, Iris Jean *San Angelo*

Currie, Sheena *Rockport*
Dahl, Barbara Jane *Galveston*
Dale, Patsy Ruth *Ft. Worth*
Danneberg, La Rita *Temple*

Dallison, Joanne *Winnsboro*
Dean, Marcia *Austin*
De Graff, Diane *Dallas*
Dehnisch, Annette *Mathis*

de Hoyos, Delia *San Diego*
Diener, Betty *Freeport*
Dietrich, Marilyn *Grand Island, Neb.*
Dillard, Mary Enna *Vernon*

Donnelly, Patricia *Ft. Worth*
Drawe, Beverly Ann *Mercedes*
Duit, Barbara *Alamo*
Dulin, Pat *Crane*

Duncan, Jo Ann *Sondheimer, La.*
Dunning, Janette *Denison*
Durham, Gail *Alvin*
Durning, Tillie *Plainview*



Freshmen... Class of '55



Eden, Evelyn *Pine Bluff, Ark.*
Edmonds, Betty Sue *Vicksburg, Miss.*
Edmondson, Carole Dee *Perry, Okla.*
Etheridge, Betty Sue *Uvalde*



Everidge, Harriett Irene *Texarkana*
Faires, Mary Frances *Austin*
Faisant, Rosalind *Lancaster, N. Y.*
Faux, Joyce *Memphis, Tenn.*



Featherling, Margaret *Popolote*
Fenner, Barbara *Port Lavaca*
Fisher, Elizabeth Ann *Dallas*
Fleming, Paula *Amarillo*



Foster, Jeannine *Center*
Foster, Lois *Bellevue*
Fritz, Audri *Villa Park, Ill.*
Fulk, Carol *Little Rock, Ark.*



Fulton, Mary *Poplar Bluff, Mo.*
Gammill, Georgia Arlene *New Orleans, La.*
Gantt, Alice Ann *Princeton*
Garcia, Emma *San Diego*



Garcia, Maria Socorra *San Antonio*
Garcia, Sylvia *San Diego*
Garner, Nancy Carroll *Ft. Worth*
Garrett, Barbara *Cross Plains*

Garrett, Dorothy *Dallas*
Garrett, Sylvia *Crossett, Ark.*
Garza, Elevinia *Pharr*
Gaunt, Mary Elizabeth *Little Rock, Ark.*

Geer, Mary Jan *Colorado City*
Gerjes, Jean *Edna*
Glendinning, Mrs. A. C. *Aubrey*
Glenn, Marianne *Rockwall*

Glover, Marylinn *Long Beach, Cal.*
Goebel, Mary Alice *George West*
Gomez, Ruth Lita *Austin*
Gonzales, Aurora *Edcouch*

Gosnay, Jacqueline *Orange*
Green, Elizabeth *Warren, Ark.*
Green, Janet *Memphis, Tenn.*
Greffin, Sharon *Ardmore, Okla.*

Griffith, Betty Hope *Corpus Christi*
Griffith, Jo Ann *Vicksburg, Miss.*
Grigsby, Charlene *Bowie*
Grimes, Ruth *Henderson*

Guinn, Mary *Rusk*
Gunter, Donita *Perryton*
Gutierrez, Dora *Pecos*
Gutierrez, Eva *Laredo*

Haddad, Katherine *El Paso*
Hagans, Lynda *Denison*
Halbert, Betty *Ponchatoula, La.*
Hale, Paula *El Paso*





Hammett, Faye *Pecos*
 Hammock, Beverly *Vivian, La.*
 Hansen, Gloria *Memphis, Tenn.*
 Harding, Sally *Greggton*



Hardt, Betty Jean *Eagle Pass*
 Hardwick, Joan E. *Hereford*
 Hardy, Sarah Sue *El Paso*
 Harvey-Brooks, Elizabeth *Borger*



Haveman, Cynthia *Frost*
 Hawthorne, Caroline *Hope, Ark.*
 Hefley, Beverly *Port Lavaca*
 Heidler, Mildred *Magnolia*



Heidmann, Erika *Greenville*
 Heidrick, Elizabeth Saphronia *Texas City*
 Hemley, Peggy Diane *Grapevine*
 Herbert, Mary Magdalene *Port Arthur*



Herfurth, Ann *Garland*
 Herrera, Anita *Falfurrias*
 Hickman, Pat *Ozona*
 Hinckley, Barbara Ann *Mineola*



Hipp, Gloria *San Antonio*
 Hooker, Von Eva *Wheeler*
 Hoover, Jimmie *Iraan*
 Hopper, Leslie *Oklahoma City, Okla.*



Horner, Jean *Dallas*
 Howell, Charlotte *Comanche*
 Howell, Joy *Midland*
 Howland, Joan *Clarksville*

Class of '55 ... Freshmen

Hudgins, Geraldene *Dallas*
 Hulsey, Carol *Dallas*
 Humason, Celeste *Houston*
 Hummer, Martha *Booker*

Hummer, Mary *Booker*
 Hunter, Jane *Brownsville*
 Hurt, Yvonne *Arlington*
 Hutchison, Mary Ann *Beaumont*

Hutson, Alice Ann *Nacogdoches*
 Ingram, Chrystelle *Dalhart*
 Irvin, Mary Frances *Rockwall*
 Jank, Mary Patricia *Pipe Creek*

Jay, Patricia Anne *Ft. Worth*
 Jefferson, Janie *Memphis, Tenn.*
 Jenkins, Jo Anne *Tyler*
 Jennings, June *Winchell*

Jernigan, Glenda *Lepanto, Ark.*
 Johnson, Betty Cathryn *Farmersville*
 Johnson, Charlene *Dallas*
 Johnson, Eddy Bell *Victoria*

Johnson, Elizabeth Joyce *San Antonio*
 Johnson, Johnie *Wills Point*
 Johnston, Mary Lou *Port Isabel*
 Jones, Frances *Mt. Enterprise*



Freshmen... Class of '55



Jones, Ruth *Rusk*
 Jones, Wanda *Ft. Worth*
 Kelley, Doris Lee *Beaumont*
 Kelley, Patsy *Marlin*

Kitchens, Nancy *Memphis, Tenn.*
 Kirk, Jane Collette *San Antonio*
 Knapp, Bebe Joan *Dallas*
 Koenig, Carol *Houston*

Kubala, Jeanne *Hibbronville*
 Kubala, Mary Genelle *Dallas*
 Kuehling, Arlene *Vicksburg, Miss.*
 Langston, Shirley *Columbus*

Lankford, Mary Lou *Hot Springs, Ark.*
 Laraiso, Onalee *Vepeu, N. Y.*
 Lastelick, Lorrie *Dallas*
 Lawdermilk, Sue *Mertzon*

Lee, Lucy Carolyn *Vicksburg, Miss.*
 Lee, Rita *Gatesville*
 Lewis, Dolores *Phillips*
 Lindsey, Charlotte *Coffeyville, Kans.*

Littlefield, Shirley Jean *Dallas*
 Lovett, Jonetta *Memphis, Tenn.*
 Lowrie, Shirley *Terrell*
 Mahon, Ann *Kerrville*

Maier, Jean *Dallas*
 Malone, Jill *Huttig, Ark.*
 Markel, Artis Ann *Poplar Bluff, Mo.*
 Martin, Pat *Dallas*

Martinez, Ebelia *San Diego*
 Martinez, Mary Louise *San Antonio*
 Masch, Olga Faye *Slidell*
 Mashaw, Phyllis *Memphis, Tenn.*

Mossberger, Jane *Houston*
 Medlock, Mary Lou *Little Rock, Ark.*
 Mendieta, Elsa Edna *Bruni*
 Merrill, Nancy *Dallas*

Merrill, Susan *Port Arthur*
 Merritt, Marilyn B. *Mineola*
 Metz, Mitzi *Ada, Okla.*
 Miller, Frances *La Porte*

Miller, Liz *College Station*
 Miller, Tommye *Graham*
 Milligan, Beverly Ann *Houston*
 Minter, Norma *Stephenville*

Mitchell, Sandra *Texas City*
 Monkhouse, Mona Marie *Alice*
 Montgomery, Macushla *Ft. Worth*
 Moore, Billie Alice *Millsap*

Moore, Nancy Jo *Moro, Ark.*
 Moore, Sharon *Vinita, Okla.*
 Moores, Patricia *Acala*
 Morehead, Martha Jane *Richmond*





Morgan, Carolyn Sue *Pine Bluff, Ark.*
 Morris, Sarah Ann *Dallas*
 Motes, Elizabeth *Sherrill, Ark.*
 Murphy, Barbara Jo Ann *Johnson City, Tenn.*



McAlister, Caroline *Wellington, Kans.*
 McCandless, Mary *McKinney*
 McCarty, Mary *Electra*
 McClanahan, Mari *Dallas*



McClendon, Gloria *Lamesa*
 McClendon, Patsy *Sherman*
 McCollum, Catherine *Little Rock, Ark.*
 McDermett, Joy *Alvin*



McDonald Amy *Orange*
 McDonald, Ann *Longview*
 McFerran, Mary Ann *Dallas*
 McGee, Mary *Ft. Worth*



McKenney, Jo Ann *Weatherford*
 McManus, Carey Ann *Lubbock*
 McNair, Loyal *San Antonio*
 Nailer, Billie LaVerne *Dallas*



Nations, Wilma *Roscoe*
 Neathery, Anne *Seymore*
 Nethery, Dorothy *Milam*
 Newell, Patty *El Paso*



Newson, Emma Lou *Hamilton*
 Newman, Monte *La Mesa, Calif.*
 Neyland, Ann *Dallas*
 Nisbet, Barbara *Little Rock, Ark.*

Class of '55 ... Freshmen

Nobels, Margaret Ann *Temple*
 Northcutt, Wanda Rita *Paducah*
 O'Brien, Colleen *Valleyview*
 Oliver, Joan *Ft. Worth*

Orr, Jo Ann *Mt. Enterprise*
 Osborne, Dorothy *Ft. Worth*
 Parker, Bobbie Jean *Sondheimer, La.*
 Parker, Martha Sue *Shreveport, La.*

Parkey, Peggy *Floydada*
 Parnell, Joy Beth *Alexandria, La.*
 Parsons, Thralene *Plainview*
 Pedigo, June *Dallas*

Peiffer, Carole Jean *Stouchsburg, Pa.*
 Peirsol, Arlene *Dallas*
 Perez, Anita *San Diego*
 Perryman, Mary Belle *Lubbock*

Peterman, Ann *Dallas*
 Phillips, Frances Sue *Hot Springs, Ark.*
 Phillips, Peggy June *West Monroe, La.*
 Pickens, Mary Louise *Buffalo*

Pickette, Patty *Houston*
 Pirkle, Mary Pearl *Big Spring*
 Pohl, Fay Marie *Brownsville*
 Polk, Gwen *Freeport*



Freshmen ... Class of '55



Poorman, Carol Ann *Little Rock, Ark.*
 Possehl, Carroll *Lancaster, N. Y.*
 Potts, Patsy *Weslaco*
 Powell, Alice *Ft. Worth*

Proctor, Jo Ann *San Antonio*
 Purdy, Pat *Orange*
 Purvis, Lucy Mary *Little Rock, Ark.*
 Pye, Jo Ellen *Ennis*

Quinby, Lou *Chillicothe*
 Rackley, Martha Jane *Memphis, Tenn.*
 Ragsdale, Donna *Montell*
 Rambo, Jean Arlene *Corpus Christi*

Rankin, Charlyne *Wills Point*
 Rash, Mary Carolyn *Memphis, Tenn.*
 Ratcliff, Betty Jean *Santa Fe, N. M.*
 Rawlings, Nan *Dallas*

Raymond, Barbara *Port Isabel*
 Reed, Beverly *Dallas*
 Reeves, Joan *Lawton, Okla.*
 Reid, Wanda *Allen*

Remyse, Eleanor *Arlington*
 Rhodes, Mary Lane *Hot Springs, Ark.*
 Riggs, Julia *Mesquite*
 Riley, Patty Sue *Laredo*

Risk, Jimmie Louise
 Roach, Justine
 Roberts, Mamie
 Robertson, Ann

Sherman
Denton
McCamey
Vicksburg, Miss.

Robson, Mary Lucy
 Roche, Janet
 Russell, Sterrett Ann
 Sarran, Barbara Joan

La Grange
Longview
Grapevine
San Antonio

Saur, Ruth
 Schlosberg, Betty Jane
 Schumacher, Rose Marie
 Seale, Peggy

Comfort
Corpus Christi
St. Petersburg Beach, Fla.
Beaumont

Sepulveda, Aurora
 Shackelford, Barbara
 Shaw, Betty
 Sheeler, Jackie

San Diego
St. Petersburg, Fla.
Tomball
Dumas

Sides, Hazel
 Siebens, Nancy
 Simmons, Lou Ida
 Sinz, Carolyn

Whiteface
St. Louis, Mo.
Orange
Dallas

Smart, Helen Marie
 Smith, Anita
 Smith, Marilyn
 Smith, Polly Ann

Waxahachie
Brownwood
El Paso
San Marcos

Smith, Sharon
 Spencer, Pamela
 Spragins, Nancy Jo
 Spriggs, Dorothy

Memphis
St. Petersburg, Fla.
Little Rock, Tenn.
College Station





Springfield, Virginia
Stagg, Peggy Sue
Standridge, Marion
Stanley, Barbara Jean

*Chiltos
Beaumont
Hot Springs, Ark.
Dallas*



Steele, Margaret
Stephens, Laura
Stewart, Lanelle
Stewart, Sue

*Ardmore, Okla.
Sherman
Dallas
Houston*



Stinson, Mary Dale
Stone, Anna Kathryn
Streiff, Rebecca
Strickland, Patsy

*Gainesville
Durant, Okla.
Ft. Worth
Boonsville*



Suber, Sue
Taniguchi, Yuri
Taylor, Loy
Thate, Rita Arlene

*Troup
Los Indios
Crane
Burkett*



Thomason, Barbara
Threlkeld, Ann
Tidmore, Beverly Ann
Tilley, Bonnie Ray

*Brownwood
Memphis, Tenn.
Chillicothe
Wheeler*



Titcomb, Sue
Tolbert, Ann
Tompkins, Mary Alice
Tovar, Dolores

*Yoakum
Sherman
Shreveport, La.
San Diego*



Trevino, Amparo
Quirino, Dolores
Urrabazo, Belia
Vance, Marguerite

*Piedras Negras, Coahuila
Ft. Worth
Del Rio
Kansas City, Mo.*

Class of '55 ... Freshmen

Vanlandingham, Loyd
Villarreal, Olivia Irene
Waddell, Glenda
Waggoner, Jessica

*Italy
Laredo
Dallas
Longview*

Walker, Carolyn
Walling, Ellen
Walser, Carolyn
Ward, Roxanna

*Temple
Crane
Temple
Dallas*

Warner, Bonnie
Warren, Patsy
Watson, Beverly
Watson, Billie Jacque

*Kansas City, Mo.
Edinburg
Lubbock
Hot Springs, Ark.*

Watson, Mary Ann
Weatherford, Catherine
Weger, Helen Jo
Weisberg, Ione

*Memphis, Tenn.
San Marcos
Arp
San Antonio*

Weiss, Frances
Whipple, Patricia Kay
White, Sally
Whitehurst, Carolyn

*Holland
Corpus Christi
San Antonio
Groesbeck*

Whitman, Barbara
Whitford, Delora
Wideman, Alyce Ann
Wiggins, Janette

*Yuma, Ariz.
Earth
Brownfield
Jacksonville*



Freshmen... Class of '55



Wilkes, Shirley *Memphis, Tenn.*
Williams, Clair *San Antonio*
Williams, Virginia *Garland*
Wilson, Bettye Erlynn *Memphis, Tenn.*

Wilson, Janet *Ft. Worth*
Winston, Mary Helen *Mt. Pleasant*
Wisdom, Laura *Bonham*
Woodard, Edith Virginia *Dallas*

Wray, Jo Ann *Mesquite*
Yarbrough, Lary Lou *Lusk*
Young, Mona Dean *Raymondville*
Zimmerman, Sallie *San Antonio*

Garland, Susanne *Wellington, Kans.*
Jenkins, Colleen *Denison*

Mid-Term Students

Ayala, Hilda *McAllen*
Branson, Jamie *Little Rock, Ark.*
Campbell, Joyce *Corpus Christi*
Carleton, Eleanor *Tornillo*

Colbert, Elva *Dallas*
Collins, Martine *Texarkana, Ark.*
DeLeon, Bertha *McAllen*
Downs, Betty *Dallas*

Flores, Pilar *Fabens*
Frysinger, Dorothy *Weatherford*
Guerra, Gloria *Mission*
Harris, Elsie *Dallas*

Hostetler, June *Beaumont*
Jennings, Joy *South Fork, Colo.*
Pahl, Sylvia *Fort Worth*
Pearson, Margaret Ann *Dallas*

Potter, Frances *San Antonio*
Robison, Peggy *Killeen*
Sanford, Ouida *Tuscola*
Shankle, Norma *Clovis, N. M.*

Shaw, Shirley May *Houston*
Thalmann, Billie Jean *Houston*
Ziegler, Joy *Dallas*



NOTES from the Buddies...

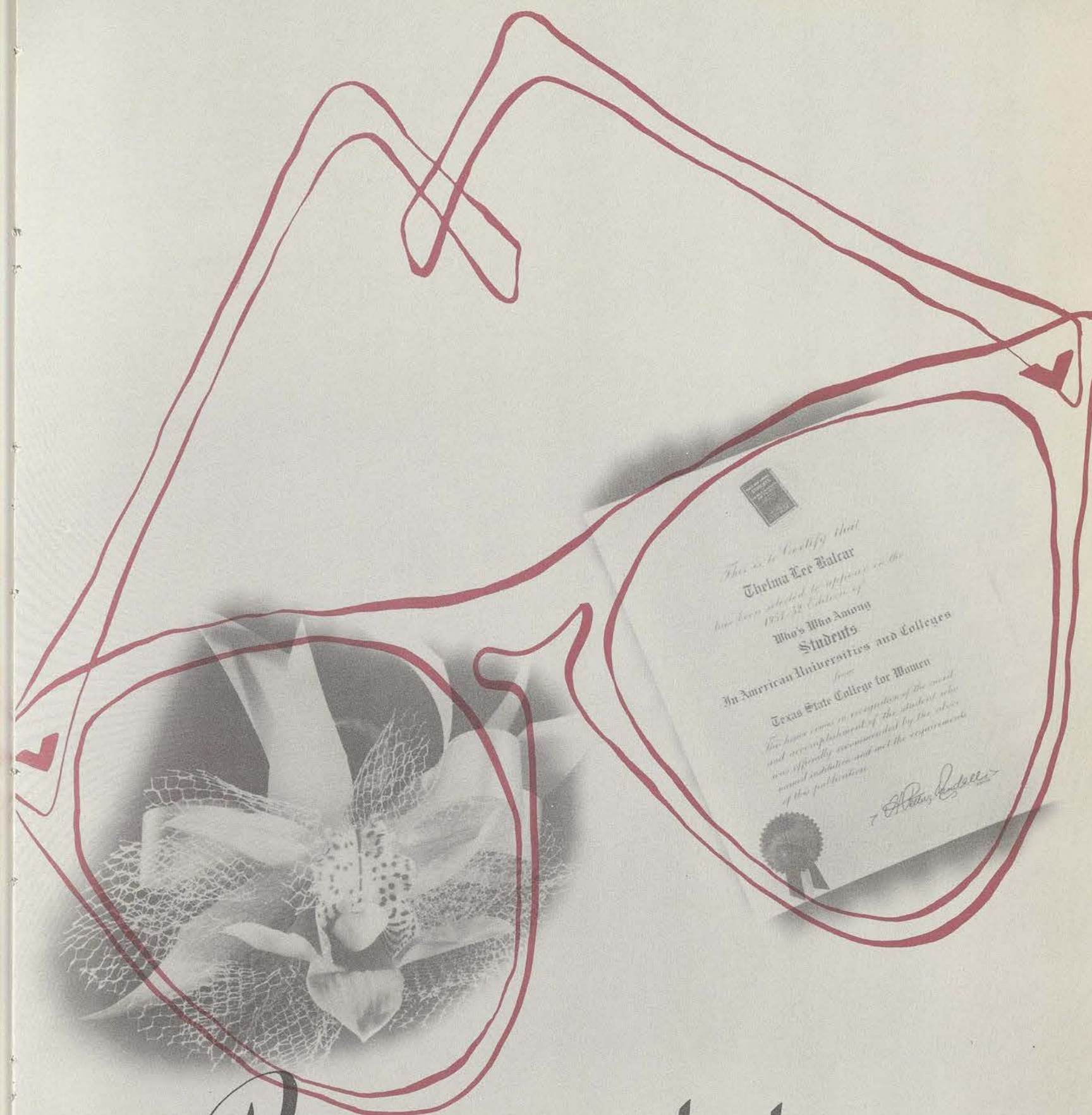

Personalities



*Senior
Runner-Ups*

JANICE BOWDEN

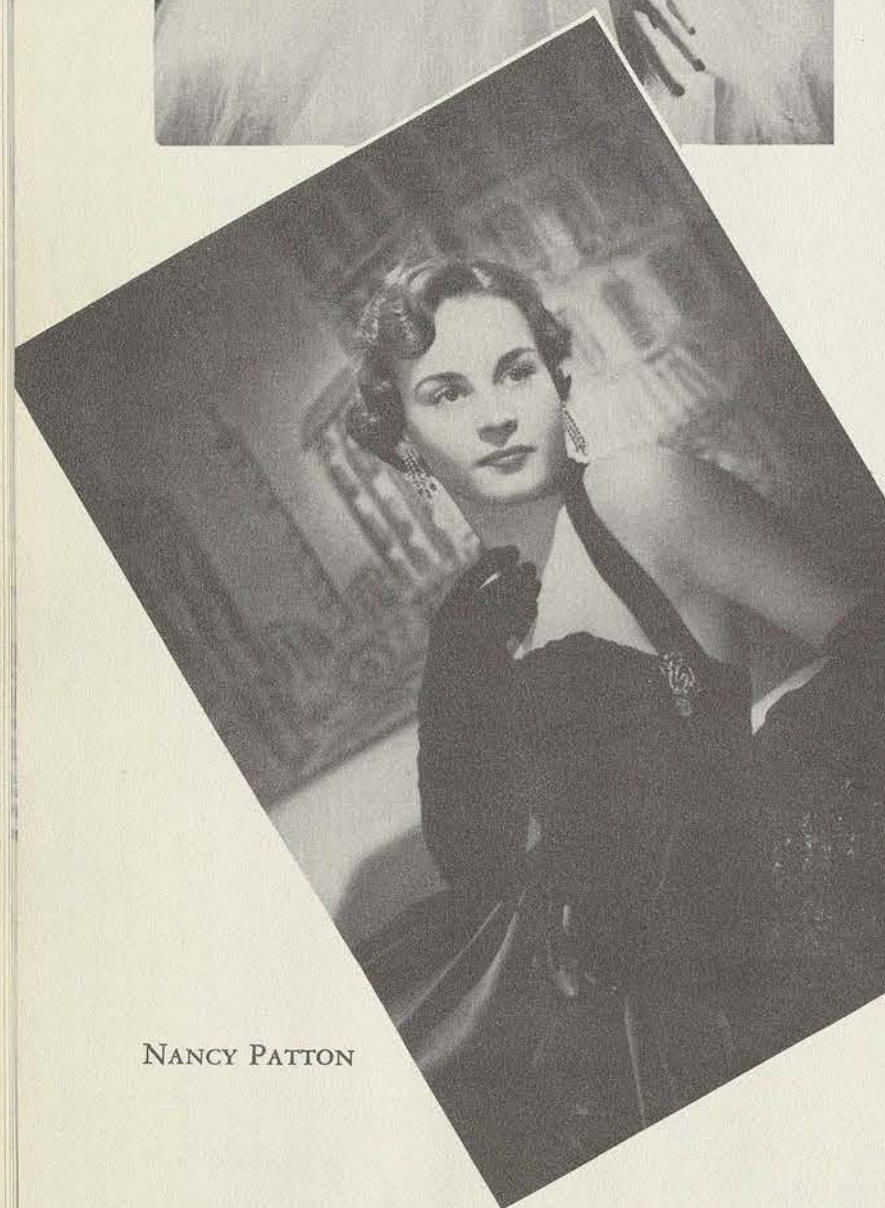

NANCY PATTON



THELMA BALCAR



SENIOR BEAUTY

Johnnie Lois Neal





*Junior
Runner-Ups*

ALLIE JEAN GLASS



BETTY JANE HOPKINS



VIRGINIA KNIGHT



JUNIOR BEAUTY

Johanna Gibbs





*Sophomore
Runner - Ups*

CAROLYN MORRIS



JOAN JOPLING



JANE MCBRIERTY



SOPHOMORE BEAUTY

Betty Leake





*Freshman
Runner-Ups*

JACKIE SHEELER



ERIKA HEIDMANN



PATSY POTTS



FRESHMAN BEAUTY

Ann Morris



Judging Highlights



Five judges representing the Dallas Morning News, WFAA and WFAA-TV came to the campus to select one beauty from each of the four classes. Left to right, they are Mrs. Katherine Dillard, Mr. and Mrs. Paul Glass, Mr. Harry Koenigsberg and Miss Dorothy Bell.

Atmosphere for the judging was a buffet supper in the Redbud Room. Sampling the menu are Ann Morris, Mr. Hugh Sherwood, Erika Heidmann and Mrs. F. L. McDonald.



Beauties Erika, Johnnie and Jane are served by Miss Mary Hufford and Mrs. John A. Guinn.

Beauties Pass in Review



CAROLYN CAWLEY
Mistress of Ceremonies
Then came the senior quarter, Thelma, Janice, Johnnie and Nancy.



After the supper, the nominees were presented on stage during the intermission of the Christmas Dance. Freshman beauties Jackie, Patsy, Ann and Erika pose on stage . . .



Juniors Virginia, Betty Jane, Allie Jean and Johanna took their turn . . .



Judges and guests have sideline seats for the presentation program. They are, left to right, Mrs. Dillard, Mrs. Glass, Mr. Glass, Miss Bell, Mr. Sherwood, Miss Elizabeth Cleveland and Mr. Koenigsberg.



More Beautiful by the Dozen

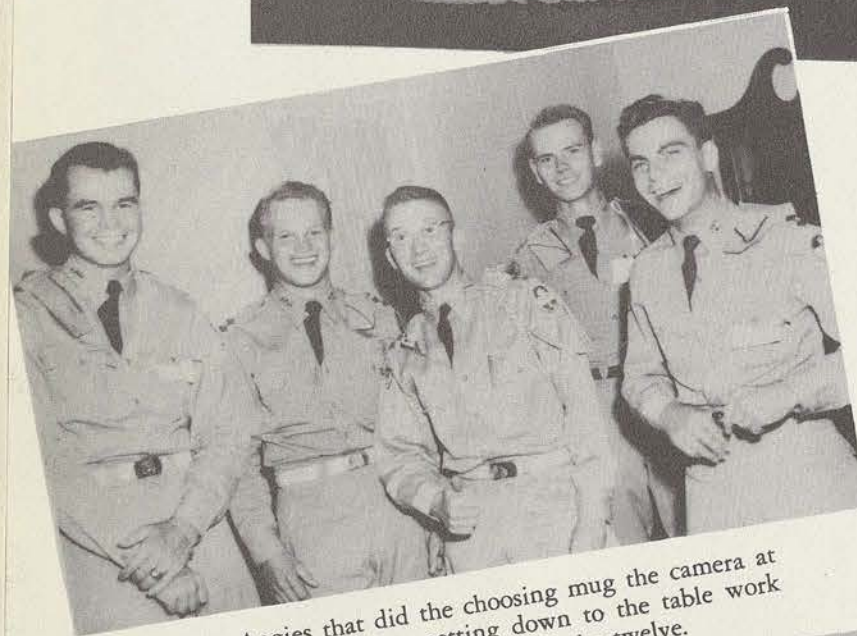

Lucky Aggies that did the choosing mug the camera at an open house before getting down to the table work of voting for one sweetheart out of the twelve.

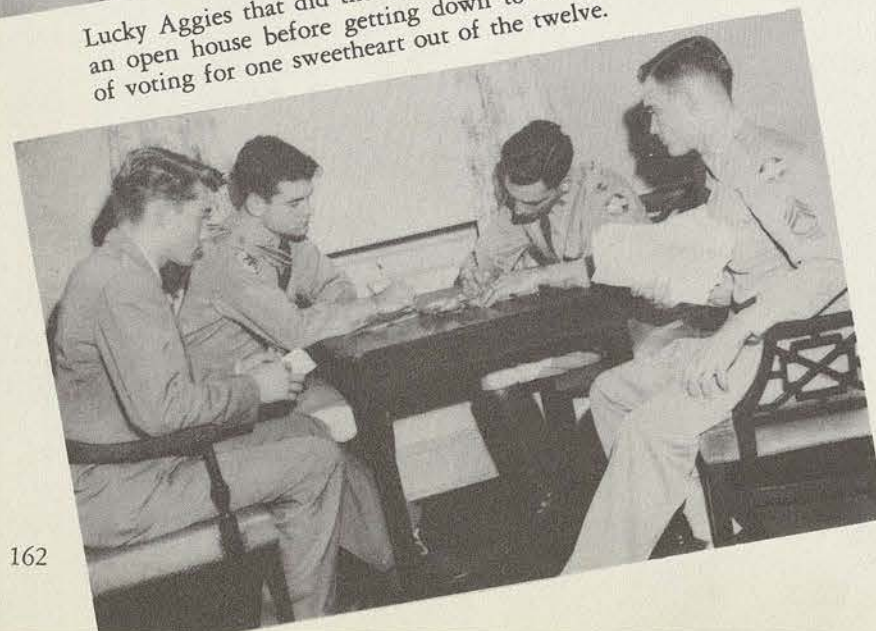

Aggie judges invaded the campus last October to choose their sweetheart from twelve nominees, four from each of the sophomore, junior and senior classes. Seated are Jane Tatum, Jean Putnam and Charlotte Williams. Second row, Joan Jopling, Frosti Hepinstall, Wanda Harris and Jane McBrierty. Standing, Laura Schwartz, Paula Muller, Betty Ann Timmerman, Johnnie Neal and Mary Jane Moncrief.

Two lumps of sugar, please!



The Corps Called Her Sweetheart



WANDA HARRIS, *Aggie Sweetheart*
ERIC CARLSON, *Cadet Colonel, AMC*

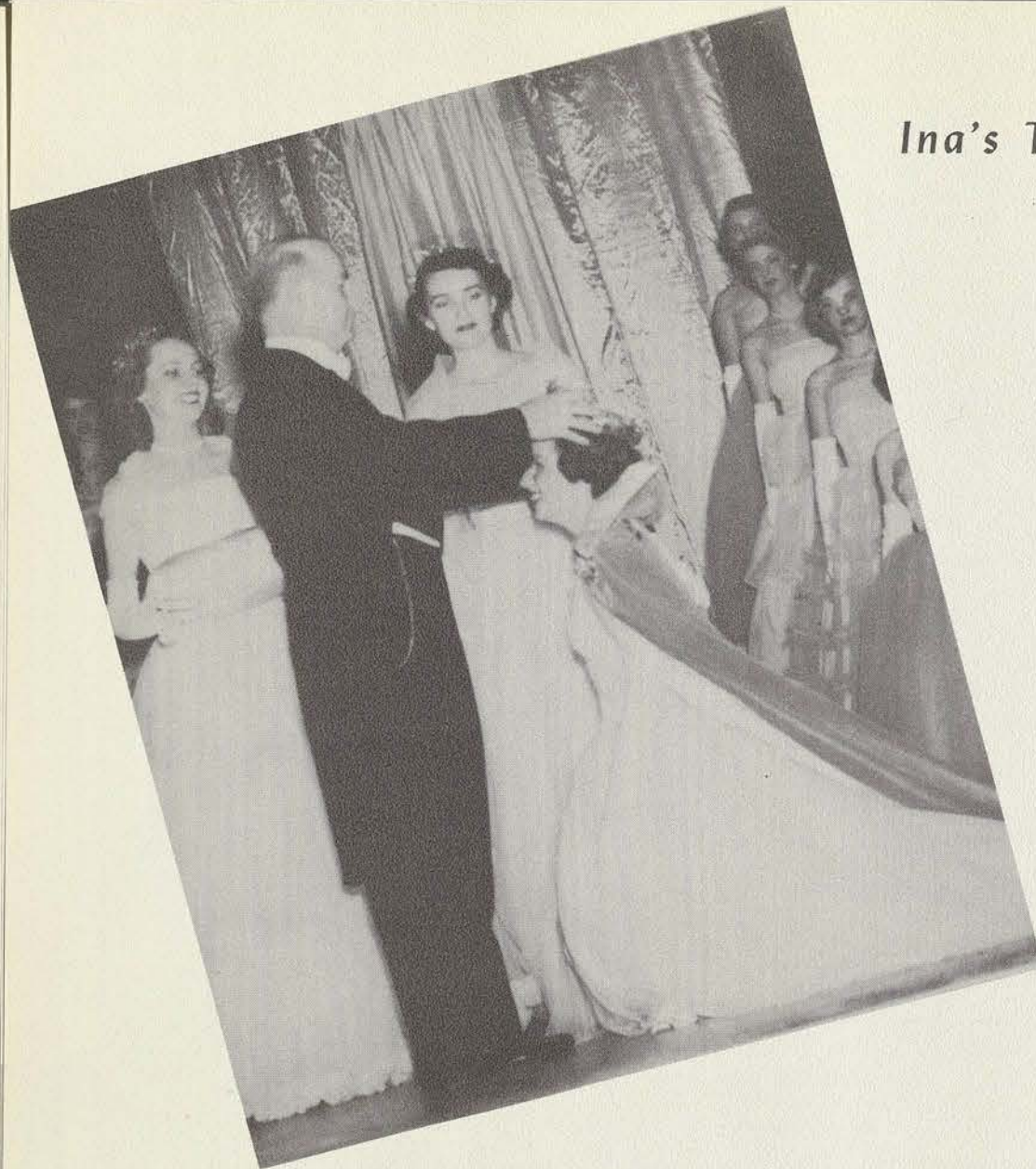

Ina's Thrill of a Life Time

The Coronation

"Be it known to all those present that on this twenty-ninth day of March in the Year of Our Lord one thousand nine hundred and fifty-two, Crown Princess Ina of the House of Hubbard was chosen to reign as the Queen of the Redbud Court."



The Presentation

King John of the House of Guinn presents to the audience the new Redbud Queen of Texas State College for Women before leading her to the throne of the Royal Court.



INA OF THE HOUSE OF HUBBARD
Queen of the Redbud Festival



The Higher Court

"His majesty has decreed that from among the princesses five be selected to reign as Crown Princesses. These five are the most representative of the beauty and graciousness which are the ideal of the land."

The Crown Princesses from which Queen Ina was chosen are Carla Weber, Joan Jopling, Johnnie Lois Neal and Betty Ann Timmerman.

"To assist the queen are selected six Ladies-in-Waiting who by their leadership have shown themselves fit to attend the noblest maiden of the realm."

Ladies - in - Waiting to Queen Ina are Mary Beard, Mary K. Thomas, Marilyn Bodden, Carolyn Wyatt, Lou Nowlin and Katherine Clippard.



One Hundred of the Fairest



"This, the Redbud Festival honors the laws of beauty, grace, charm, dignity, and sincerity. To signify the importance of this festival, the people set aside a week devoted to seeking personal fulfillment of these laws . . . For the climax of these festivities the subjects of his royal highness King John, select the loveliest girls from their midst to be honored at Court."

THE REDBUD PRINCESSES

Allison, Naomi Eliza
Aston, Jimmie Gertrude
Atkinson, Betty Sue
Balthrop, Jackie Lee
Barr, Agnes Rutherford
Baytes, Sybil Yvonne
Beard, Bonnie Sue
Becker, Cora Jane
Benson, Betty Jane
Blackerby, Betty Lucille
Bolton, Virginia Lee
Bowden, Janice
Brabham, Shirley Ann
Bracewell, Venita Jean
Brawley, Molly Rebecca
Brown, Sarah Lee
Cabron, Gloria Ann
Calderon, Bertha
Casey, Jeanne
Charlton, Barbara Ann
Chu, Tse Yun
Clifton, Jean Colette
Dawson, Leta Elizabeth
Dayton, Margot Anne
Dick, Harriet Elizabeth

Dietert, Fayrene
Doan, Elizabeth Jean
Drawe, Beverly
Dunbar, Rena Ann
Edmondson, Carole De
Fawcett, Marilyn Agnes
Forte, Norma Myrle
Garcia, Nelda Carola
Garner, Dorothy Sue
Garner, Nancy Carroll
Glass, Allie Jeanne
Gosney, Vivian Lorraine
Green, Janet
Hammond, Carolyn Rose
Hansen, Gloria Joyce
Harris, Wanda Maxine
Hays, Sally Pauline
Heidmann, Erika Adele
Hepinstall, Patricia Ann
Hill, Emalyn Elizabeth
Hubbard, Ina
Hunter, Nancy Leona
Huskey, Patricia Ann
Hutson, Alice Ann
Jack, Martha Jeanne

Jenkins, Ann Elizabeth
Johnston, Mary Lou
Jopling, Joan
Keith, Mary Anne
Kulak, Karyl Nona
Lathrop, Betty Lou
Leake, Betty Hill
Leissner, Rose Marie
Logan, Catherine Ann
Luther, Barbara Ruth
McAlister, Caroline Agnes
McFarlane, Barbara Frances
McGee, Mary Ruth
Martin, Elizabeth Patricia
Merrill, Nancy Lee
Moncrief, Mary Jane
Morris, Carolyn Lois
Morris, Sarah Ann
Muckleroy, Dorothy Yvonne
Nash, Patsy Jo
Neal, Johnnie Lois
O'Hara, Dorothy Gene
Parker, Martha Sue
Petty, Nina Faye
Phillips, Peggy June

Potts, Patsy Ruth
Pruett, Shirley Ann
Putnam, Jean Elizabeth
Quinby, Lou
Ramirez, Yolanda Christina
Remynse, Eleanore Elaine
Richmond, Patricia Ellen
Roach, Justine Ann
Runyan, Mary Carolyn
Sager, Betty Ann
Schlegel, Velma Esther
Schwartz, Laura Ann
Simmons, Lou Ida
Slaughter, Betty Jo
Smith, Marilyn Dee
Spencer, Ouida Ann
Sunkel, Katherine Beatrice
Timmerman, Betty Ann
Underwood, Emily Street
Wagley, Betty Sue
Weber, Carla Mae
Weiser, Velma Ruth
Whiteside, Betsy Jean
Wise, Barbara Ann
Zimmermann, Sara Jean

She Stands the Straightest



JEAN PUTNAM
Posture Queen



Finalists in the Posture Contest held as a part of Self-Development Week on the campus were Delores Fowler, center, second place, and Joy Jordan and Betty Doan who tied for third place.



PAT MARTIN
Cotton Ball Queen

Royalty of the Cotton Pageant



The Royal Court . . . Seated in the center are the King and Queen of Cotton Pat Martin and Bill Lewis. Duchesses are, left to right, Janice Bowden, Ann Morris, Joan Jopling, Ann Hemphill, Betty Doan, Phyllis Blackwell, Betty Jo Webster and Jane McBrierty. The Aggie members of the court are Bibb Underwood, Don Tschirhart, John Burke, Don Hegi, Glenn Black, W. E. Floyd, M. E. Schaefer and Kert Goode.

Judges ponder over the big decision while Mrs. Bill Turner, Pageant Director, gives out advice and information.



TSCW nominees Nancy Hunter and Betty Jo Webster chat with King Cotton Bill Lewis.

In March a delegation of Aggies came to the campus to choose one queen and eight duchesses to reign over the 18th annual Cotton Pageant sponsored by the Agronomy Society of A&M.

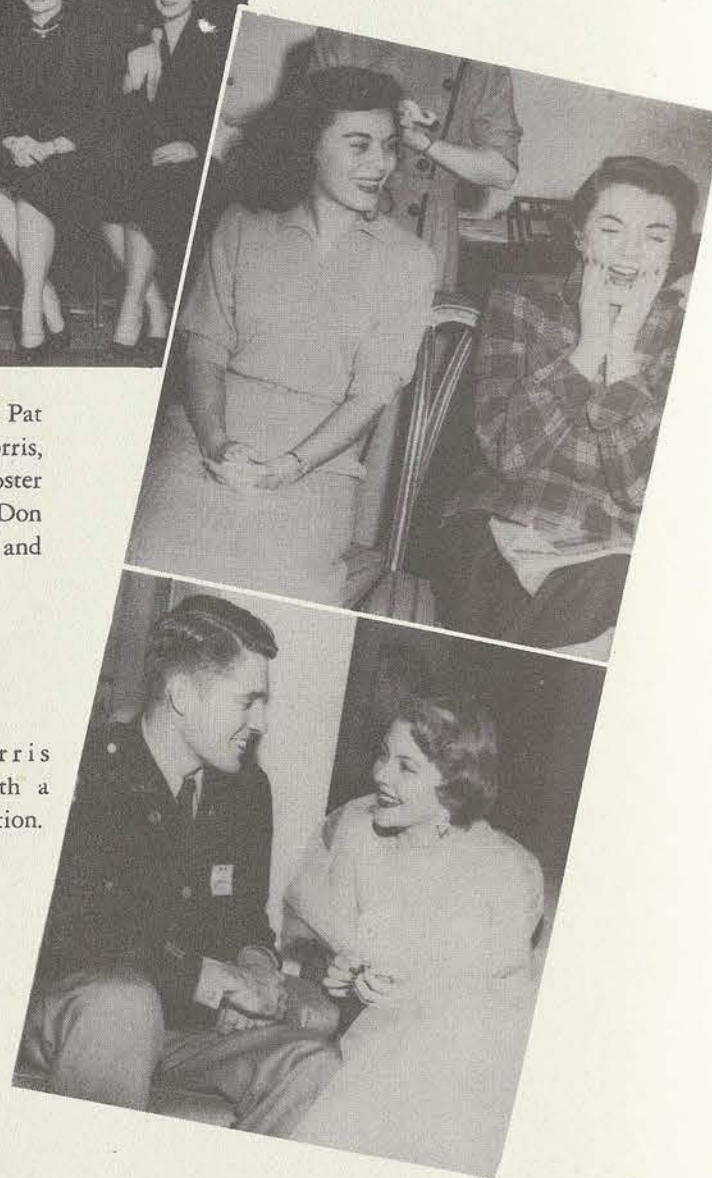

Duchess Ann Morris makes small talk with a member of the delegation.



Who's Who

AMONG STUDENTS IN AMERICAN UNIVERSITIES AND COLLEGES

Excellence and sincerity in scholarship . . . leadership . . . participation in extra-curricular and academic activities . . . citizenship . . . service to the school . . . future promise in business and society . . . all are qualifications for this national and campus honor. Nominated by department directors and selected by a student-faculty committee, the following twenty-one students will appear in the 1952 edition of Who's Who Among American Colleges and Universities.

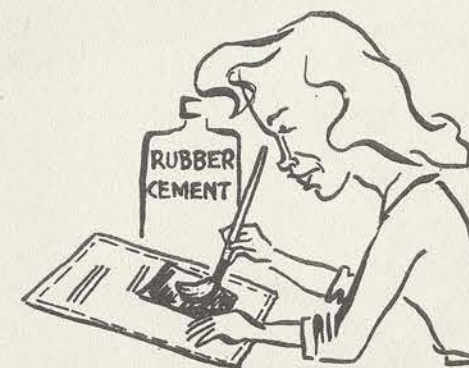

Thelma Balcar

Thelma has had the *Daedalian Annual* as her problem child this year. A journalism major from Beaumont, she was amusements editor of the *Daily Lass-O* and treasurer of the junior class last year. Thelma, or "Bum," was a Redbud Princess as a junior, has participated in class stunts and was a senior beauty nominee.



Mary Beard

Mary has proved her capability of leadership as president of CGA this year, treasurer last year, and class treasurer her sophomore year. A home economics major, she is from Augusta, Ark., and received the Mary Gibbs Jones Home Economics Scholarship.

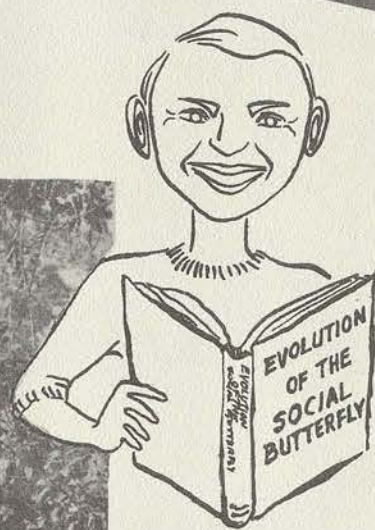
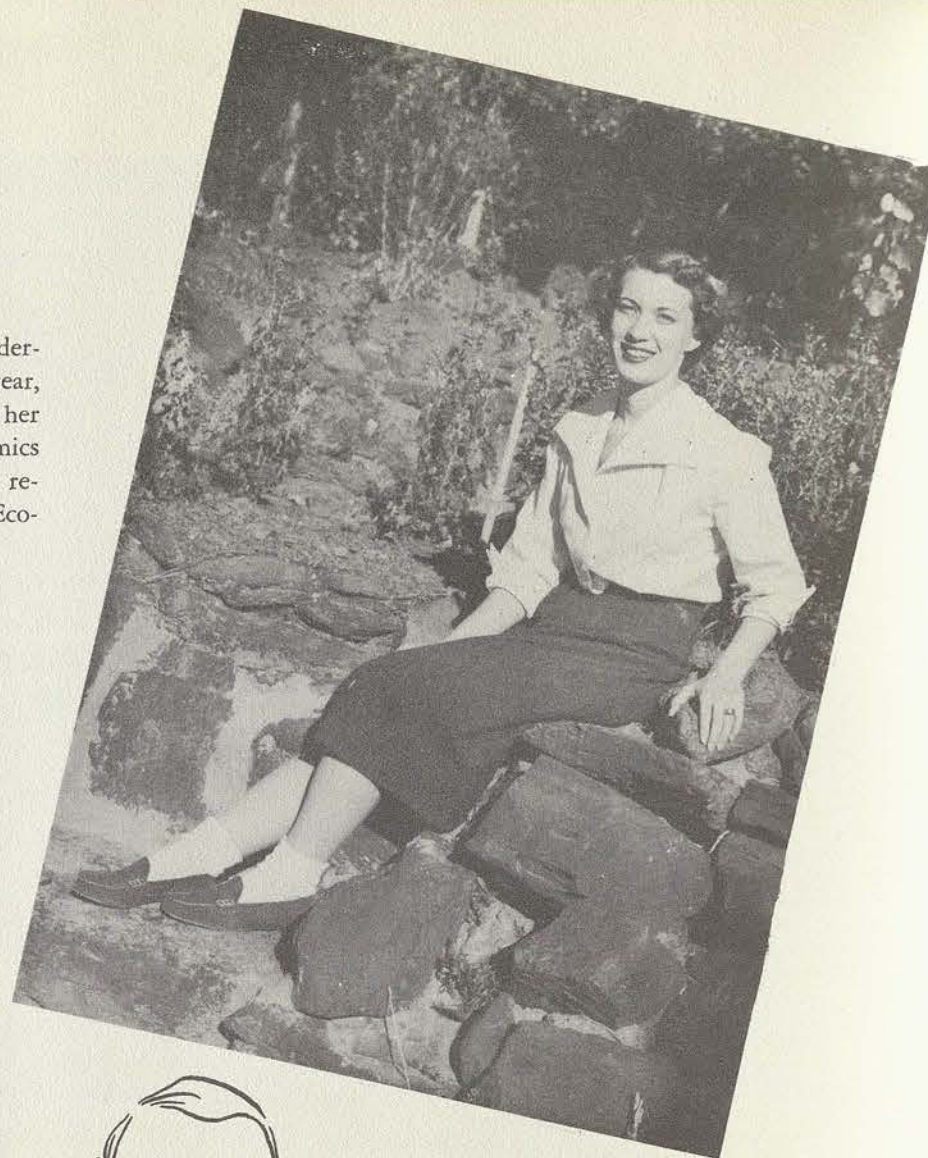

Marilyn Bodden

Marilyn, a sociology major from Dallas, is secretary-treasurer of the Student Council of Social Activities, secretary of Stoddard Hall, and holder of the Bertha Levy Graduate Scholarship. On the Dean's List since her sophomore year, Marilyn was president of the Sociological Society as a junior.

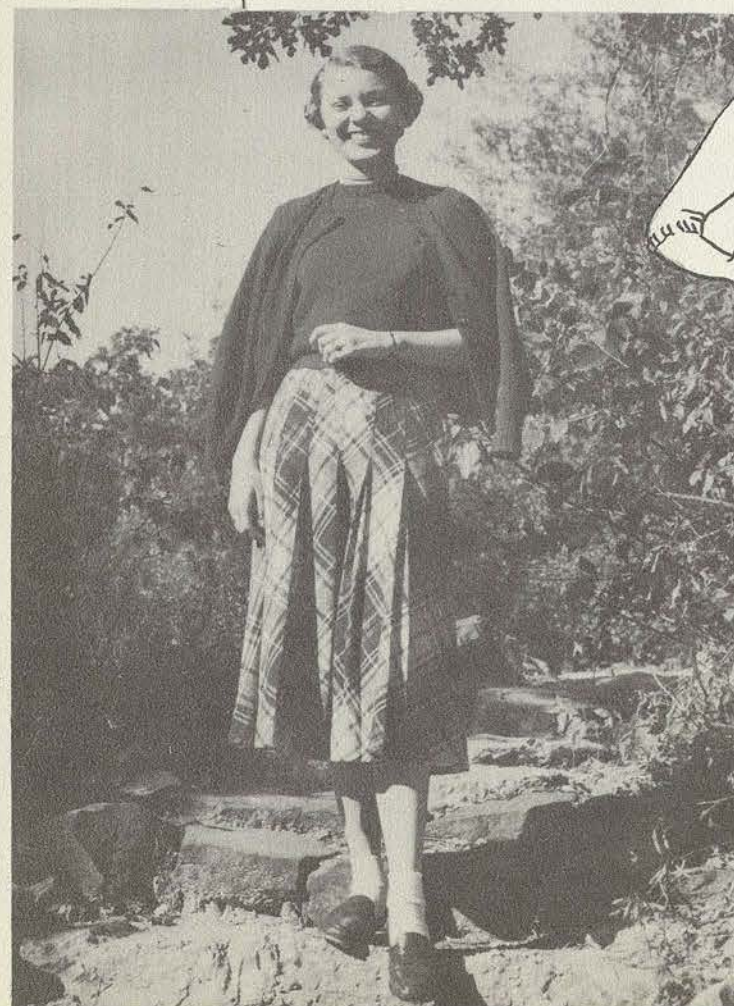

Milfred Budd

In the J-Building, the Hub, or in her room Millie turns everyplace she goes into a *Daily Lass-O* extension office. Editor-in-chief now, she was society editor last year and student photographer for last year's *Daedalian*. Millie was president of the Wichita Falls Club as a sophomore and a recipient of a journalism scholarship for three years.



Leta Elizabeth Dawson

An art education major from Wichita Falls, Leta Beth handles the money as treasurer of the class of '52. She is president of Delta Phi Delta, honorary art fraternity, and has been on the Dean's List since her freshman year. Secretary of Houston Hall as a sophomore, Leta Beth has been an active participant in class activities.





Betty Ellington

Betty, a business major from Frost, is president of the Professional Business Women's Club and recipient of a scholarship from this organization. Last year she served as vice-president of the junior class and has been active in class, club, and WRA activities.



Orbie Fudge

Orbie is a bacteriology major from Denison. President of Beta Beta Beta, honorary biological fraternity, she is treasurer of the Philosophy Club, and holds the Fannie C. Potter Memorial Award. Orbie has also participated in class stunts and sing-song contests for the past three years.

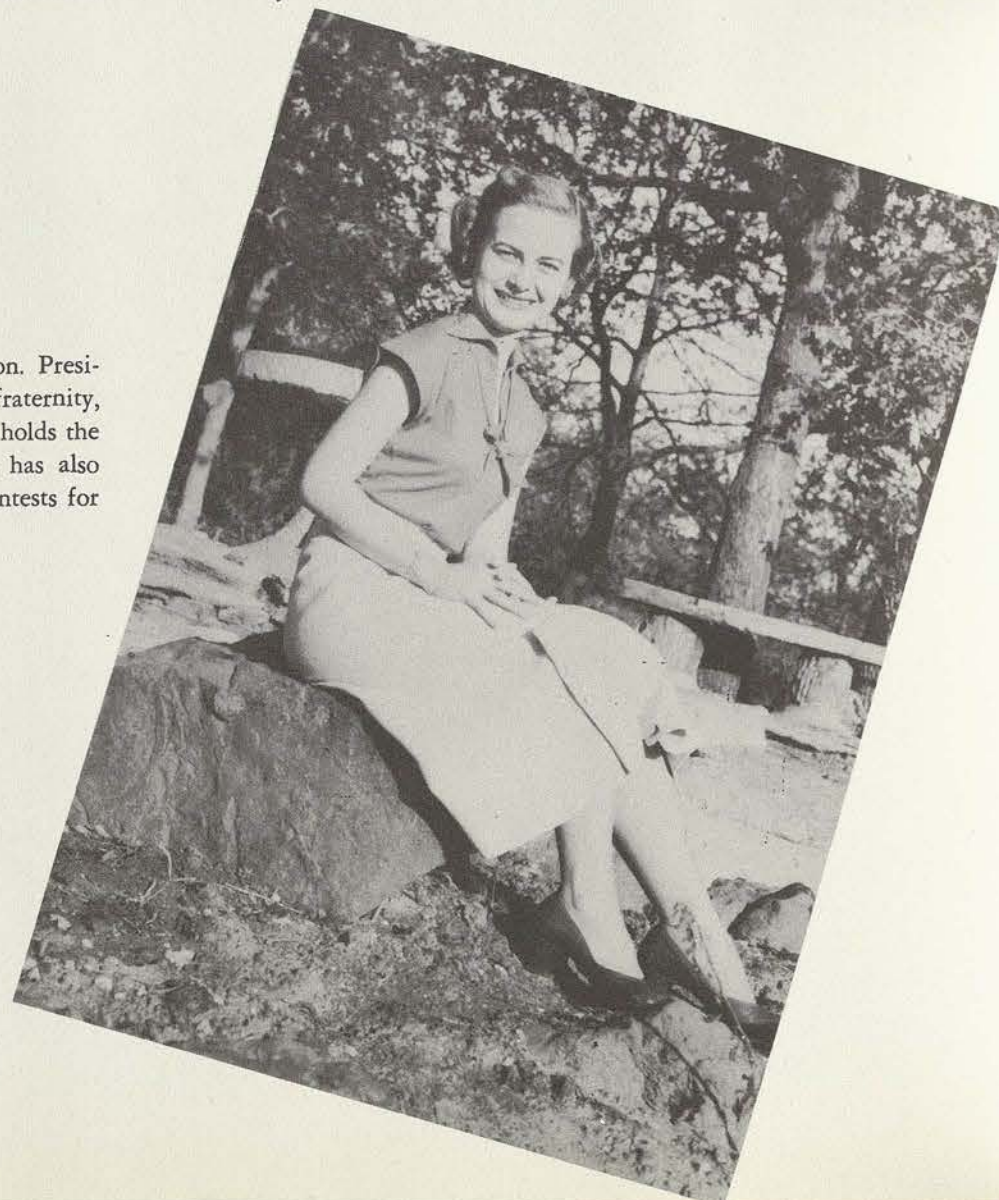

Ina Hubbard

Vice-President of CGA, Ina was a Crown Princess in last year's Redbud Festival. She has been on the Dean's List since she was a freshman, CGA secretary last year, and president of Sayers Hall as a sophomore. From Texarkana, Ina is an art educational major.

CGA
OFFICE



Latryl Layton

Latryl, a journalism major from Fort Worth, is president of the Inter-Varsity Christian Fellowship and has been on the Dean's List for four years. She is Wednesday Editor of the *Daily Lass-O* and was editor of the *Summer Lass-O*, first semester of 1951.



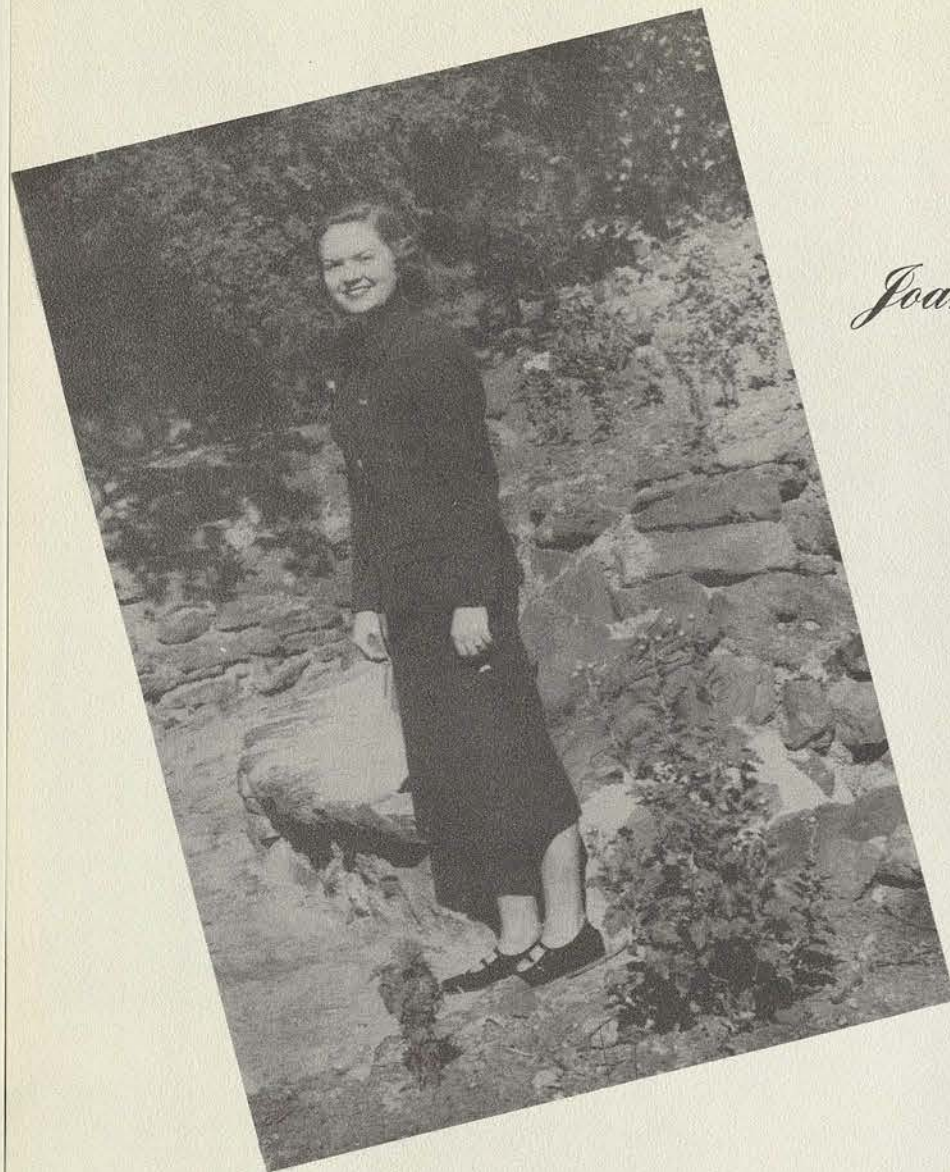

Joan Loerzel

Where there's a piano, there's always Joan, no matter what the occasion. Besides doing music for class stunts each year, she has played for every type of musical group on the campus including the Serenaders, Modern Choir, recitals, or just spontaneous get-togethers for friends. Coming from Wheaton, Ill., Joan is president of the Music Club, secretary of the senior class, and holds the Mary Gibbs Jones Scholarship.



Tommy Joy Lovin

Tommy, a merchandising major from Dallas, is president of Alpha Chi and has been on the Dean's List each semester of her college work. She is an active member of the Modern Dance Club and served as president of the Merchandising Club her junior year.



Carolyn McCastlain

Carolyn, editor of the *Daedalian Quarterly*, is from Clarendon, Ark. An English major, she has been on the Dean's List each semester and was director of her class stunt as a sophomore. In addition, she is a member of Omega Rho Alpha, Sigma Tau Delta, honorary English fraternities, and of Alpha Chi.



Josephine Marquis

A clothing and costume major from Wharton, Josephine is social chairman of Phi Upsilon Omicron and belongs to the clothing division of the Home Economics Club. Last year she was president of the Home Economics Departmental Club and holder of the Mary Gibbs Jones Scholarship.

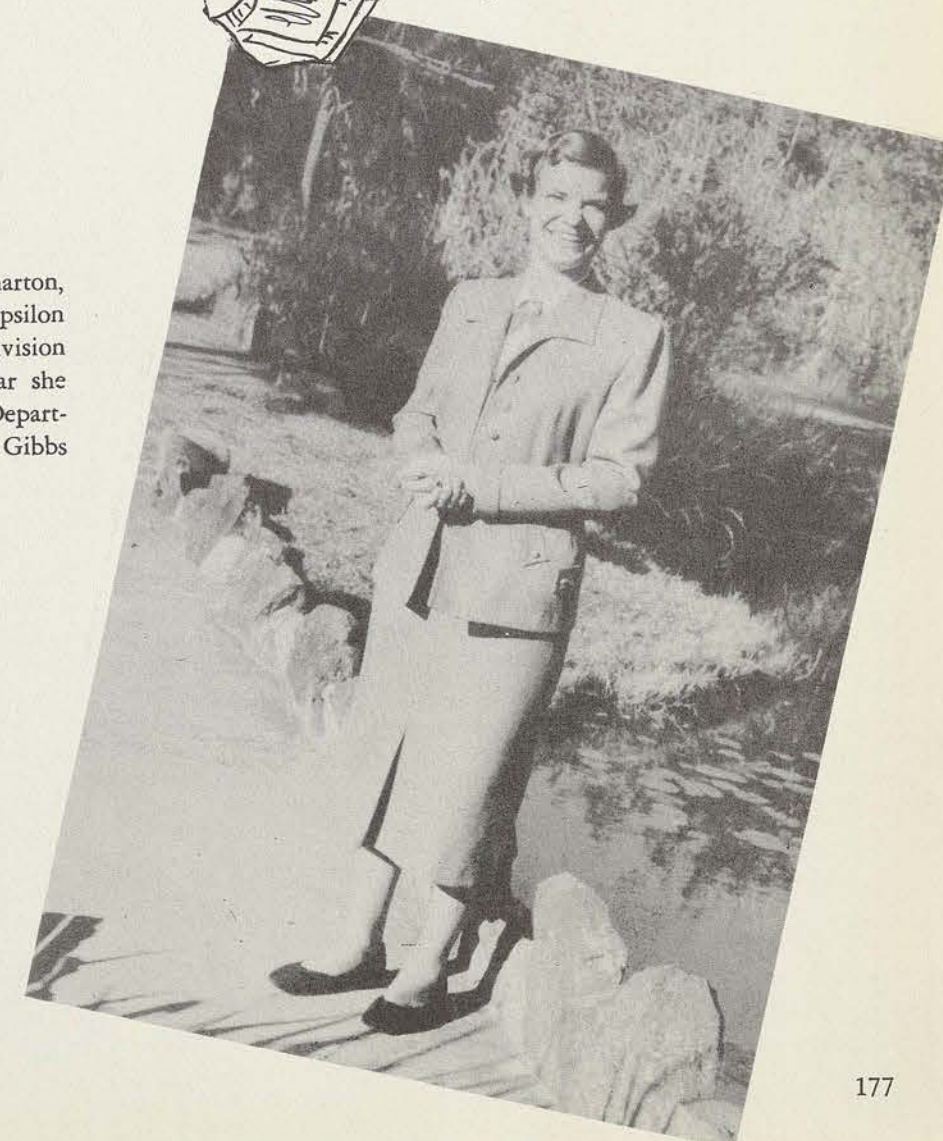



Mary Jane Moncrief

Mary Jane served as president of the Aglaian Club this year. An advertising design major from Fort Worth, she is a member of Alpha Chi, was president of Brackenridge Hall last year and secretary of her freshman class. During her four years, Mary Jane has been a Redbud Princess, Cotton Ball nominee and class beauty nominee.



Johnnie Neal

Winner of the Horace Heidt Scholarship, Johnnie is president of the Student Council of Social Activities and has been active in club work. From Olney, she is an intermediate-grammar education major and a member of Pi Lambda Theta. Johnnie was chosen as senior beauty this year, was an Aggie Sweetheart nominee for the last two years, and Redbud Princess her sophomore year.

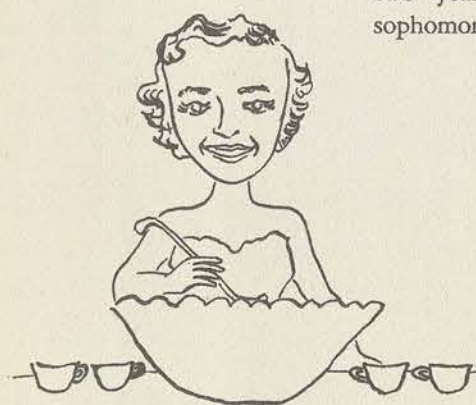

Jackie Sanders

President of the senior class, Jackie has had a bad case of class of '52itis since coming to TSCW. She was vice-president of the class as a sophomore, yell leader as a junior, and has participated in class stunts every year. An art recreation major from Sherman, Jackie has been on the Dean's List for the last three years and is active in WRA activities.

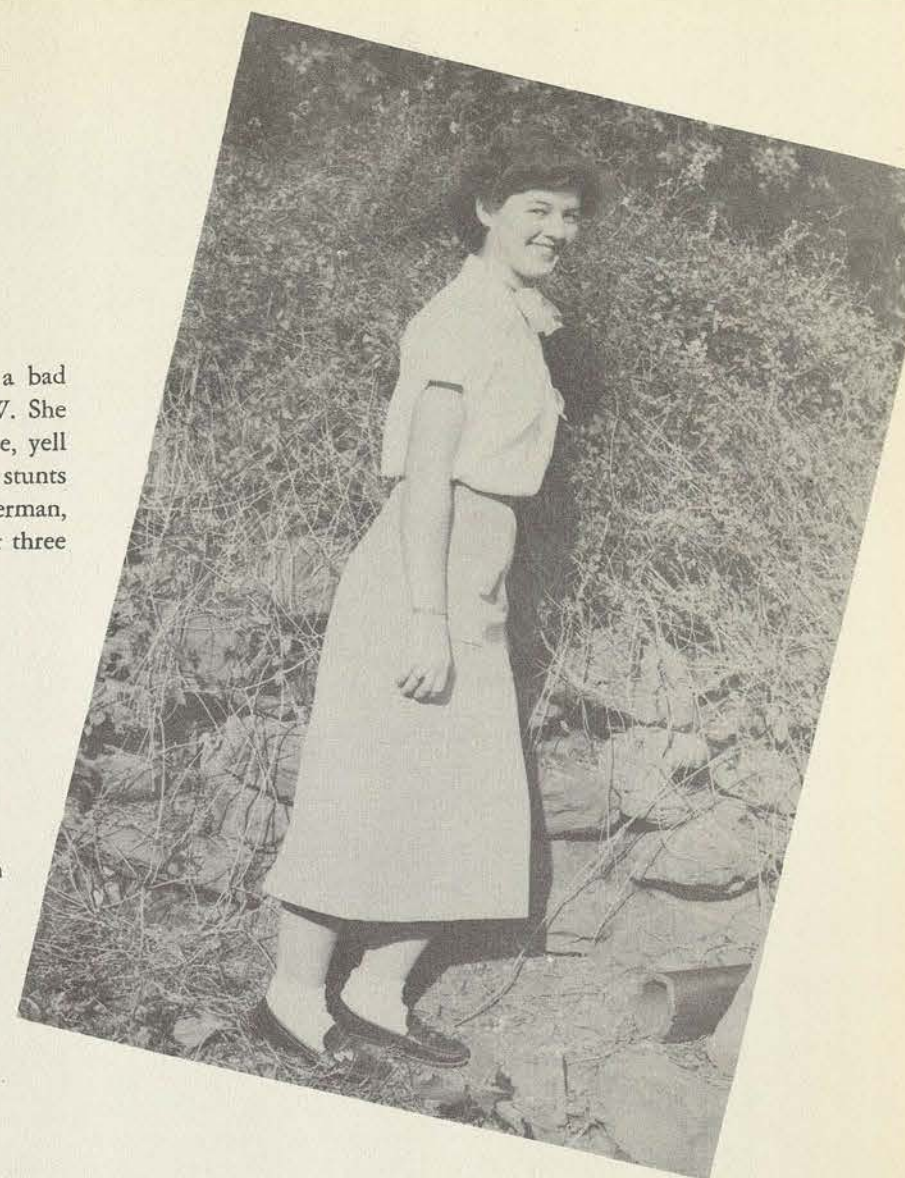

Velma Schlegel

Velma, a home economics education major, is president of the Home Economics Club. She has been a member of the Student Council of Religious Activities for three years, serving as treasurer last year. From Olney, Velma has been active in her department and was a Redbud Princess as a junior.





Katherine Sunkel

President of Sigma Alpha Iota, Kathy is a music education major from Dallas. She serves as vice-president of the Round Table and is a student member of the music education national conference. Kathy has been accompanist for several musical groups and is a member of the Inter-Varsity Christian Fellowship.

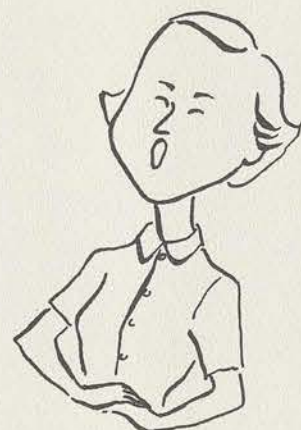

Ethel Nell Treadaway

Ethel Nell, or "Shortie," has made a little history all her own as an instigator of class spirit. Taking part in College Theatre productions, she was president of the class of '52 her junior year and a Redbud Princess. Shortie is a speech correction major from Abilene and has taken an active part in her department's activities.



Carla Weber

A merchandising major from Tyler, Carla is president of the Merchandising Club and of the Round Table. In December, she was chosen as the Texas representative to the National Association of Manufacturers convention in New York. Holder of a merchandising scholarship, Carla is active in club work and was on the Dean's List her junior year.



Carolyn Wyatt

When a group wants to vocalize a little, Carolyn usually is called on to do the leading. A music major from Marshall, she is president of the Student Finance Council. Last year Carolyn was secretary of the junior class, a Redbud Princess, and director of the winning song in the dormitory sing-song contest.



A Trip to New York



CARLA WEBER

Chosen from nominees all over the state, Carla was named to represent Texas college students at the 56th annual Congress of American Industry sponsored by the National Association of Manufacturers last December. Above, she interviews Miss Ginger Rogers following Miss Rogers' address at the Women's session of the Congress.



All - College

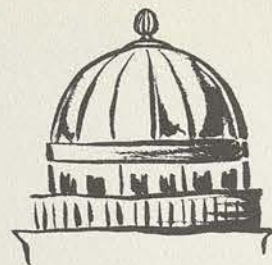

• STUDENT FINANCE COUNCIL

FIRST ROW; Carolyn Wyatt, president; Sarah Brown, Capps; Peggy Von Clauswitz, Austin; Jo Ann Blasingim, local students; and Myra Laurence, Houston. SECOND ROW: Lois Davis, Fitzgerald; Ann Fouts, secretary; Betty Webster, Stoddard; and Katherine Laros, Smith-Carroll.

• WOMEN'S RECREATION ASSOCIATION

FIRST ROW: Joan Hunter, recording secretary; Mary K. Thomas, president; and Mary Loomis, first vice-president. SECOND ROW: Jean Moore, secretary; and Barbara Burns, second vice-president. THIRD ROW: Jo Ann Amacker, treasurer; and Adele Bleier, parliamentarian.



• STUDENT COUNCIL OF RELIGIOUS ACTIVITIES

FIRST ROW: Tempe Claxton, treasurer; and Betty Clippard, vice-president. SECOND ROW: Katherine Clouts, historian; Jo Burkhart, president; and Betty Sue Atkinson, secretary.



• STUDENT COUNCIL OF SOCIAL ACTIVITIES

Marilyn Bodden, secretary-treasurer; Johnnie Lois Neal, president; and Barbara Luther, vice-president.

• ROUND TABLE

Katherine Sunkel, vice-president; Carla Weber, president; Lou Nowlin, secretary; and Naomi Allison, treasurer.



Honorary Fraternities



• ALPHA CHI (General Scholarship, Upper classman)

Tommy Joy Lovin, president; Delores High Balderas, secretary; and Virginia Wilson, treasurer.



• ALPHA KAPPA DELTA (Sociology)

Marilyn Bodden, secretary-treasurer; Mary Lou Spragins, president; and Jean Nesbit, vice-president.



• ALPHA LAMBDA DELTA (General Scholarship, Freshmen)

FIRST ROW: Florine Peters, historian; Myra Lawrence, treasurer. SECOND ROW: Carie Jane Farr, secretary; Mary Joyce Pavlik, vice-president; and Joan Talley, president.



• DELTA PHI DELTA (Art)

FIRST ROW: Mary Cunningham, vice-president; Leta Beth Dawson, president; Betty Winsett, secretary; and Beverly Sharp, publicity chairman. SECOND ROW: Ina Hubbard, treasurer; Mary Ann Norman, historian; and Barbara Deaver, crafts chairman.

• BETA BETA BETA (Biology)

Naomi Allison, vice-president; Orbie Fudge, president; and Valerie Sheehan, secretary-treasurer.



• IOTA SIGMA PI (Chemistry)

FIRST ROW: June Dawson, president; and Margaret Ritter, vice-president. SECOND ROW: Eva Lou King, secretary; and Naomi Allison, reporter.

• OMEGA RHO ALPHA
(Freshman English Majors)

Mary Joyce Pavlik, Treasurer; Patsy Kelley, Secretary; and Carie Jane Farr, President.



• KAPPA ALPHA MU
(Photographic Journalism)
Peggy Andrews, President.



• KAPPA MU EPSILON
(Mathematics)

Doris M. Van Auken, President; Ruth DeWoody, Treasurer; Adele Bleir, Vice-President; and Eva Lou King, Secretary.



• PHI UPSILON OMICRON
(Home Economics)

FIRST ROW: Billie Haygood, recording secretary; Martha Lou Smith, president; and Betty Clippard, chaplain. SECOND ROW: Clara Jane Long, vice-president; Mabel Faltin, candle editor; and Janice Perkins, treasurer.



• PI LAMBDA THETA
(Prospective Teachers)

Nancy Hunter, reporter; Tommy McKay, secretary; Estelle Bernshausen, treasurer; and Mary Dabnlis, vice-president.

• SIGMA ALPHA IOTA
(Music)

FIRST ROW: Carolyn Byrd, editor; Mary Spears, treasurer; Ernestine Lowrie, secretary; and Jo Ann Scott, sergeant-at-arms. SECOND ROW: Katherine Sunkel, president; and Mary Ann Lusk, vice-president.





• SIGMA PI BETA
(Economics and Business)
Coralie Timmermann, president; and Joan Drake, secretary.



• SIGMA TAU DELTA
(English)
FIRST ROW: Bernice Barker, vice-president; Charlotte Schrader, president; and Eunice Dolson, treasurer. SECOND ROW: Mrs. Abby Moran, historian; and Mrs. Allie Brock, secretary.

• THETA SIGMA PHI
(Journalism)

FIRST ROW: Georgia Oliver, president; and Thelma Balcar, secretary. SECOND ROW: Patricia Powless, treasurer; Nelda Bearden, reporter; and Anne Singleton, vice-president.



• ZETA PHI ETA
(Drama and Speech)

FIRST ROW: Leona Dubois, corresponding secretary; Joan Rutledge, vice-president; and Pat Brown, marshal. SECOND ROW: Martha Nicholas, president; Cortez Morehead, recording secretary; and Mrs. Minerva Winoham, treasurer.

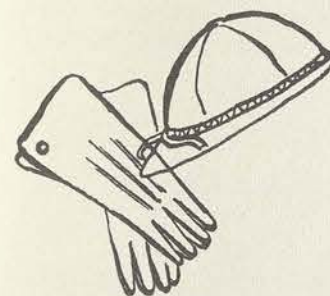

Literary - Social



• ADELPHIAN
Carolyn Vaughn, secretary; Rubena Swenson, president; and Virginia Kleinfelder, treasurer.



• AGLAIAN

FIRST ROW: Betty Hardman, parliamentarian; Lou Ann Chandler, vice-president; and Elizabeth McPherson. SECOND ROW: Ethel Nell Treadway and Charlotte Williams, membership chairman; Mary Jane Moncrief, president; Cecelia Norris, treasurer; and Johnnie Lois Neal, representative to Council of Social Activities.



• ALICE FREEMAN PALMER

FIRST ROW: Mary Ann Norman, vice-president; Betty Lou Lathrop, president; and Carol Runyan, secretary. SECOND ROW: Virginia Woodruff, reporter; Vergie Haines, sponsor; Stella Roderick, representative to Council of Social Activities; and Pat Woolverton, pledge captain.

• ATHENAEUM

Betty Jane Benson, representative to Council of Social Activities; June Sherrill, vice-president; Dora Nell Derr, president; and Marian Noster, secretary.



• BETSY ROSS

FIRST ROW: Christene Lane, vice-president; Peggy Lummus, treasurer; Norma Shelton, president; and Mary Ann Zunwalt, representative to Council of Social Activities. SECOND ROW: Virginia McCall, historian; Edith Steed and Frances Hobson, pledge captains; and Margie Byrd, secretary.

• JAMES H. LOWRY

Nancy Armistead, president; Gloria Cabron, secretary; Ruth Ann Tipton, treasurer; and Mary Ann Kelldorf, representative to Council of Social Activities.



• CHAPARRAL

FIRST ROW: Ernestine Lowrie, treasurer; Naomi Allison, president; Agnes Barr, vice-president. SECOND ROW: Mary Fenichis, representative to Council of Social Activities; and Laura Schwartz, secretary.



• DELIAN

FIRST ROW: Johanna Gibbs, president; Harriet Dick, pledge captain; Betty Sager, representative to Council of Social Activities; and Mary Davenport, vice-president. SECOND ROW: Silvia Kirsimagi, pledge captain; and Eva Lou King, treasurer-secretary.

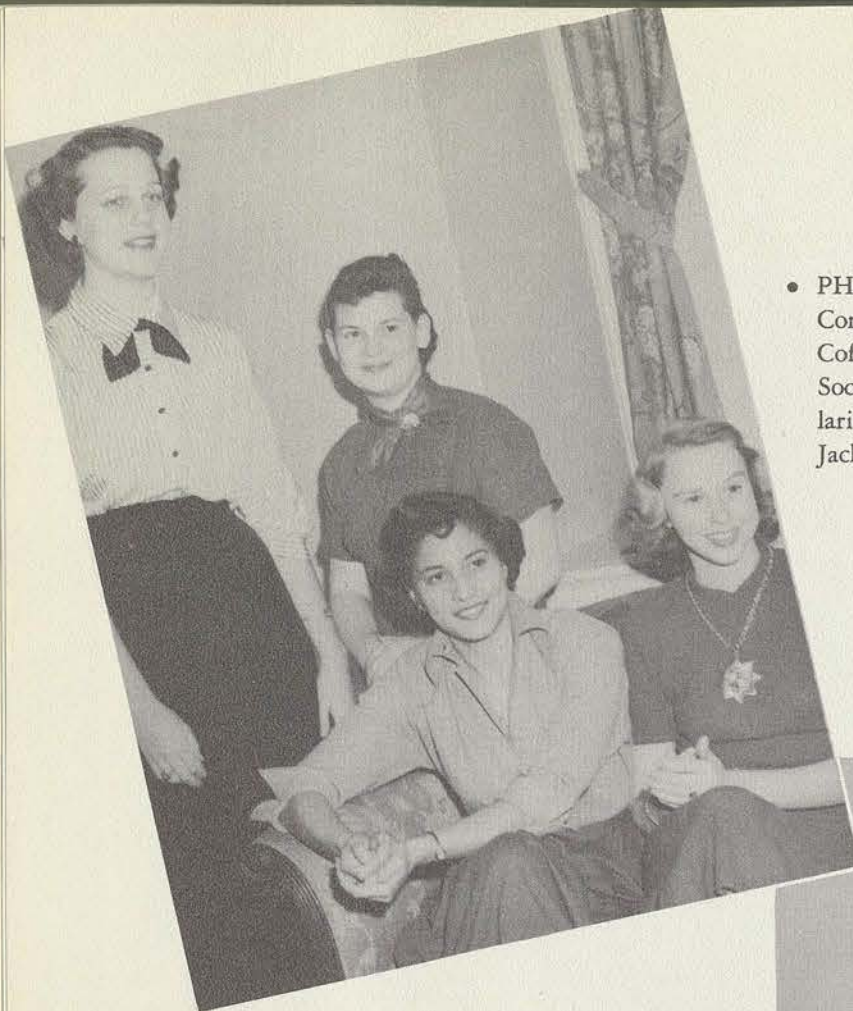

• **PHILOMATHIA**
Coralee Gray, president; Bettye Coffee, representative to Council of Social Activities; Bertha Candalaria; vice-president; and Martha Jack, secretary.

• **MARY ELEANOR BRACKENRIDGE**
FIRST ROW: Mrs. Mae Finley, sponsor; Ann Meisenbach, president; and Joyce Patranella, treasurer. SECOND ROW: Lou Burgess, historian; and Mary Dabanlis, secretary.



• **L'ALLEGRO**
Mary Ann Lusk, vice-president; Zita Carlson, treasurer; Wanda Wooldridge, president; and Barbara Luther, representative to Council of Social Activities.

Special Interest



• **DAUGHTERS OF TSCW EX-STUDENTS**
FIRST ROW: Joyce Hargrove, president; and Nancy Holt, vice-president. SECOND ROW: Pat Bryan, secretary; and Martha Speer, treasurer.

• **INTERNATIONAL RELATIONS**
Stella Roderick, president; Pat Woolverton, secretary; and Eunice Dolson, treasurer.



• **CAMPUS LEAGUE OF WOMEN VOTERS**
FIRST ROW: Peggy Robinson, vice-president; and Trudy Aston, president. SECOND ROW: Mary Lou Richardson, treasurer; and Fayrene Dietert, secretary.





• TESSIE PLAYERS

FIRST ROW: Connie King, president. SECOND ROW: Jo Causey, secretary; Terry Kantrowitz, treasurer; and Cortez Morehead, vice-president.

• PHILOSOPHY CLUB

FIRST ROW: Orbie Fudge, secretary-treasurer; Carolyn McCastlain, president. SECOND ROW: Ann Morgan, vice-president.



• RADIO GUILD

Pat Brown, secretary-treasurer; Lou Cranor, president; and Dallie Green, vice-president.



• LA JUNTA

FIRST ROW: Mary MacIntosh, reporter; Emily Underwood, treasurer; and Nolia Boone, president. SECOND ROW: Olga Ruiz, vice-president; and Maria Isabel Montalvo, secretary.



• BIOLOGY

FIRST ROW: Carolyn Willis, president. SECOND ROW: Bertha Candelaria, vice-president; and Wanda Vacker, secretary-treasurer.

Departmental

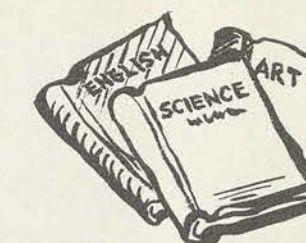

• ASSOCIATION FOR CHILDHOOD EDUCATION

FIRST ROW: Margie Byrd, secretary; and Betty Sue Atkinson, president. SECOND ROW: Annette Tankersley, third vice-president; Edwina Leuty, treasurer; Pat Woolverton, first vice-president; and Jean Jester, second vice-president.

• FINE ARTS

Laura Schwartz, secretary; Virginia McCall, publicity chairman; Agnes Barr, vice-president; Wandabelle Wise, president; and Celia Dominguez, publicity co-chairman.





• LIBRARY SCIENCE

FIRST ROW: Delores Balderas, treasurer.
SECOND ROW: Joan Hunter, vice-president; Christine Lane, reporter-historian; and Deene Tompkins, president.



• ENGLISH

Eunice Dolson, secretary, Georgann Sturm, treasurer; and Mary Joyce Pavlik, president.



• JOURNALISM

Judy Whitson, president; Mary Davenport, vice-president; and Ruth Ann Tipton, secretary-treasurer.



• E. V. WHITE MATHEMATICS

Peggy Lummus, treasurer; Olga Ruiz, secretary-reporter; Adele Bleier, president; and Martine Hornburg, vice-president.

• MERCHANDISING

Babette Ehlers, secretary-treasurer; Carla Weber, president; and Mary Jo Mogas, vice-president.



• OCCUPATIONAL THERAPY

Barbara Deaver, first vice-president; Jerry Johnson, secretary-treasurer; Cary Starke, president; Jane Anderson, second vice-president; and Betty Lou Batts, historian.

• PROFESSIONAL BUSINESS WOMEN

FIRST ROW: Betty Ellington, president.
SECOND ROW: Betty Webster, secretary-treasurer; Lou Burgess, parliamentarian; and Jacklyn Dickey, vice-president.



• HEALTH, PHYSICAL EDUCATION AND RECREATION PROFESSIONAL

Lynette Poole, vice-president; Lou Nowlin, president; Martha Shelton, treasurer; and Catherine Edmonson, recording secretary.





• **SOCIOLOGICAL SOCIETY**
Patsy Hays, treasurer; Jeanne Casey, secretary; Grace Borgland, president; and Martha Lang, secretary.



• **SPEECH**
FIRST ROW: Paula Muller, president; and Quincy Caraway, treasurer. SECOND ROW: Patsy Nash, vice-president; and Nancy Thomas, secretary.



• **LE CERCLE FRANCAIS**
Katherine Lee, vice - president; Betty Lou Lathrop, secretary-treasurer; and Betty Hardman, president.



• **PSYCHOLOGY**
Barbara Rouse, reporter; Bonita Caston, secretary; Frances Ann Bickham, president; Iva Jane Chapman, treasurer; and Carla McMullan, vice-president.



• **MUSIC**
Juanita Bridges, secretary - treasurer; Kathryn Bethel, vice-president; and Joan Loerzel, president.



• **HOME ECONOMICS**
FIRST ROW: Mary Ann Kelldorf, vice-president; and Velma Schlegel, president. SECOND ROW: Thelma Jayne Bragg, reporter; Ollie Jo White, treasurer; and Nancy Hunter, secretary.

• **4-H AND HOME DEMONSTRATION**
Ouida Spenser, vice - president; Dorothy Frysinger, secretary; and Beverly Runnels, president.



• **KAPPA EPSILON MU**
Eva Lou King, historian; June Dawson, vice-president; Mary Jane Conn, president; Mary Farlow, treasurer; and Margaret Ritter, secretary.



Regional

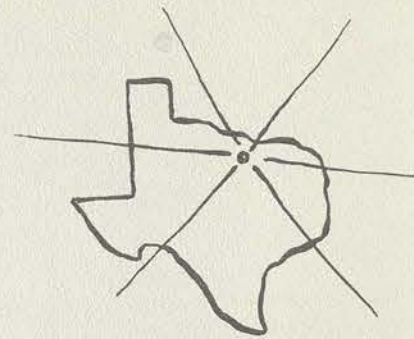

• BRYAN-COLLEGE STATION
Mary Ann Norman, secretary-treasurer; Betty Canavespi, president; and Elizabeth Miller, vice-president.



• COSMOPOLITAN
Zita Carlson, treasurer; Lois Davis, secretary; Tse Yun Chu, reporter; and Thelma Jayne Bragg, president.

• COASTAL BEND
Joanne Shelbourne, president; and Myrle Forte, secretary-treasurer.



• EL PASO
Minnie Belle Gutsch, vice-president; Elizabeth Burke, president; and Patricia Moores, secretary.



• DALLAS
Dorothy Smith, treasurer; Jane Onofrey, vice-president; Betty Winsett, president; and Margaret Bodden, secretary.

• EAST TEXAS
Marlene Rousseau, treasurer; Mary Louise Gray, vice-president; Carolyn Byrd, president; and Laura Schwartz, secretary.





• GALVESTON
Joy Clark, president; Janette Stuart, vice-president; and Marilyn Bieger, secretary-treasurer.

• HEART OF TEXAS
Jo Ann Stewart, president; Betty Lou Batts, vice-president; Nancy Holt, publicity; Bitsie Weiss, treasurer; and Carolyn Turner, secretary.



• FORT WORTH
Wanda Vacker, vice-president; Dorothy Perry, president; and Mary Fenichis, secretary-treasurer.

• LAREDO
FIRST ROW: Rosa Alicia Cantu, president; and Olga Ruiz, secretary. SECOND ROW: Bertha Reyna, vice-president; Irma Garcia, treasurer; and Dora Saenz, historian.



• RIO GRANDE VALLEY
Mary Ellen Kuehn, secretary; Carolyn Somers, treasurer; and Maria Olga Canales, president.

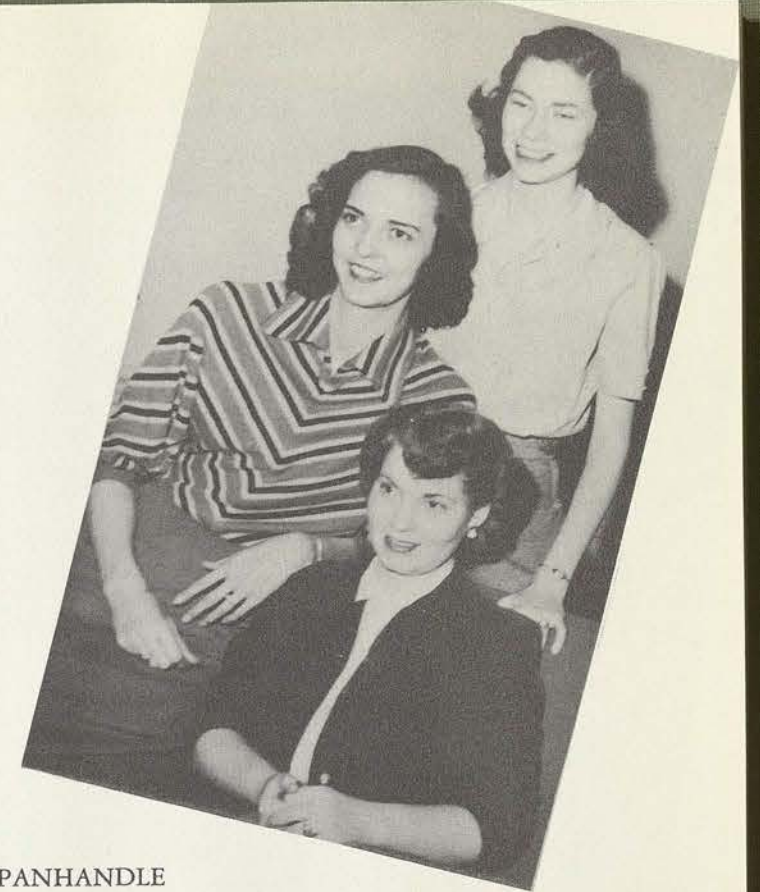

• PANHANDLE
Quincy Caraway, vice-president; Mecca Grant, president; and Frances Hobson, secretary-treasurer.



• HOUSTON
Dorothy Jane Smith, president; JoAnn Irvin, secretary; and Dorothy George, vice-president.



• SAN ANTONIO
Barbara Harwell, president; Nanette Keefe, vice-president; and Cora Jane Becker, secretary.



• TENNESSEE
Freida Clark, reporter; Colette Clifton, vice-president; Harriet Dick, president; and Tempe Claxton, secretary-treasurer.



• SOUTHEAST TEXAS
Jean Putnam, vice-president; Betty Ann Hatcher, president; and Jo Ann Doughty, secretary.

• WICHITA COUNTY
Rebecca Brawley, secretary - treasurer; Georgann Sturm, president; and Bernice Barker, vice-president.

Religious



• INTER-VARSITY CHRISTIAN FELLOWSHIP
Katherine Sunkel; Miss Lucile Robinson, sponsor; Ann Burckett; Latryl Layton, president.



• HELLEL FOUNDATION
FIRST ROW: Ione Weisberg, president; and Jo Ann Simons, corresponding secretary. SECOND ROW: Jacqueline Block, vice-president; and Bettye Schlosberg, recording secretary.

• NEWMAN
Julie Bourg, treasurer; Ethel Libson, president; Mary Joyce Pavlik, secretary; Father Walter Bojniewicz.





• WESLEY FOUNDATION

FIRST ROW: Ruth Rice, president; Jean Jester, deputations; Charlene McKensie, vice-president; Betty Sue Atkinson, SCRA representative; and Nancy Garner, literature chairman. SECOND ROW: Frances Gresham, snack chairman; Mary Halkias, snack co - chairman; Ferris Baker, Bible instructor and associate director; Doris Schultz, program chairman; Arline Lasater, associate director; Allen Lovelace, treasurer; and Sandra Mitchell, vice-president.

• BAPTIST STUDENT UNION

FIRST ROW: Patsy Blasingim, mission chairman; Jo Ann Blasingim, social vice-president; Virginia Lee Wilson, president; Gwendolyn Hartt, Sunday School representative; Elizabeth Carter, publicity chairman. SECOND ROW: Florence Adams, devotional vice-president; Julia Walker, stewardship vice-president; Ross Coggins, student secretary; Betty McDaniel, secretary; Margaret Baker, U.W.A. representative; and Jerry Horning, music director.



• PRESBYTERIAN STUDENT ASSOCIATION

FIRST ROW: Carolyn Meek, E.M.P. chairman; Janice Perkins, S.C.R.A. representative; Buddy Lawrance, president; Betty Clippard, S.C.R.A. representative; and Jeanne Casey, fellowship chairman. SECOND ROW: Tempe Claxton, S.C.R.A. representative; Barbara Gillihan, publicity chairman; Barbara Luther, vice-president; and Nancy Armistead, faith chairman.



Let's Go to the C & D

TSCW's Concert and Drama Series offers outstanding entertainment not only to students but also attracts visitors from Denton, Fort Worth, Dallas and other localities.



JOSE LIMON AND COMPANY

With a company of talented dancers, Mr. Limon and his group are considered America's foremost exponents of modern dance.

Wagner Production of La Traviata

Verdi's master piece was presented in commemoration of the 50th anniversary of his death by the Wagner Grand Opera Company, known as the finest opera company on the road.

THEODORA BRANDON
as Violetta Valery



JOHN GALLO
as Alfredo Germont



The Horace Heidt Show

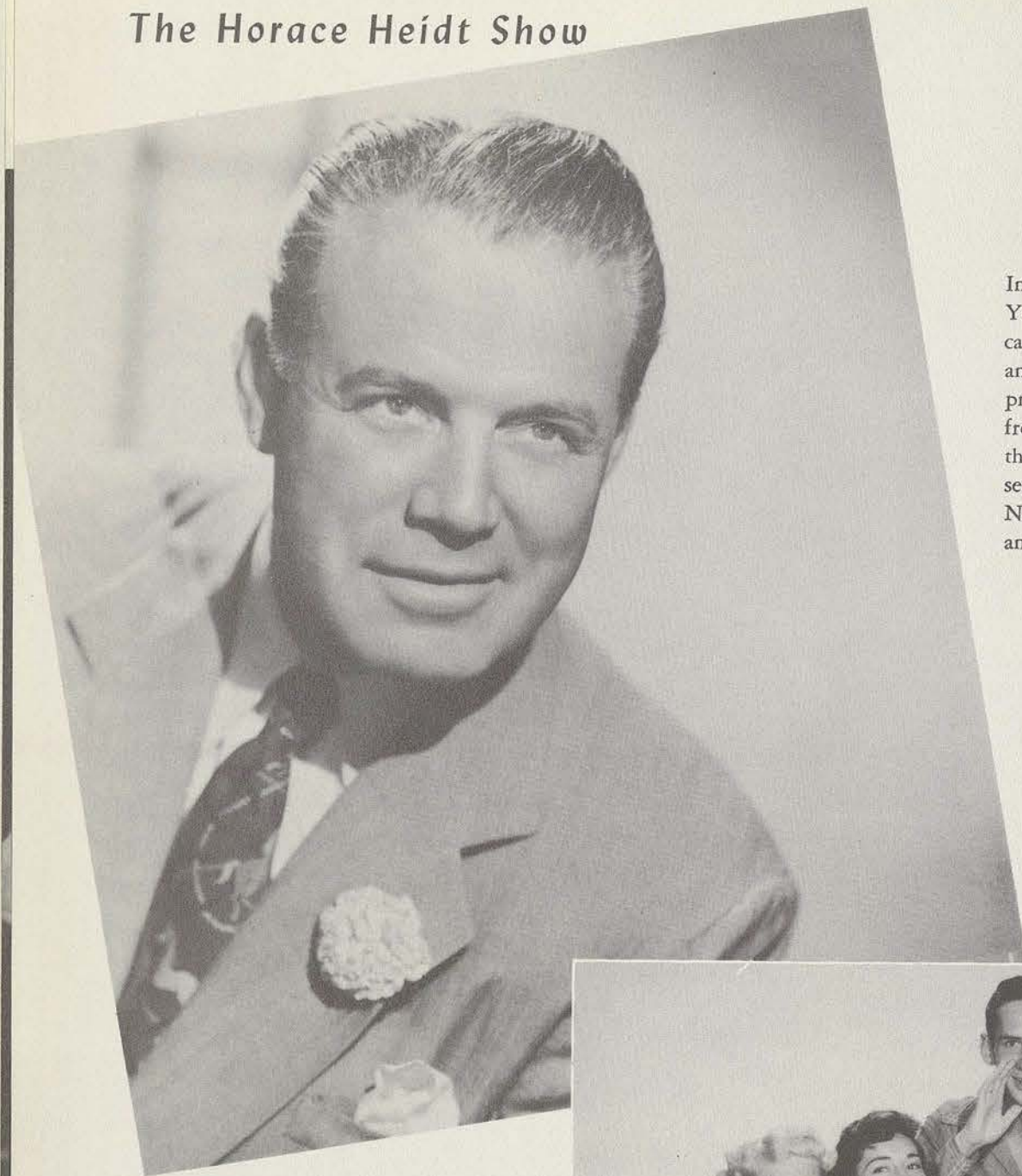

In November Horace Heidt brought his Youth Opportunity Show to the TSCW campus. Along with his Musical Knights and special numbers from the troupe, the program included four audition winners from Denton. Two of these were from the talent of TSCW. Mr. Heidt also presented a \$100 scholarship to Johnnie Neal, who was chosen by the faculty as an outstanding student.

HORACE HEIDT



Jack Rowley and the Heidt Steppers



HERVA NELLI, *Soprano*

Discovered by Arturo Toscanini in 1947, Miss Nelli has since appeared in every major soprano role broadcast under the Maestro's direction.

FREDERICK PROKOSCH, *Lecturer*

Poet, novelist, lecturer, "Prokosch brings into harmony the American and European cultures."

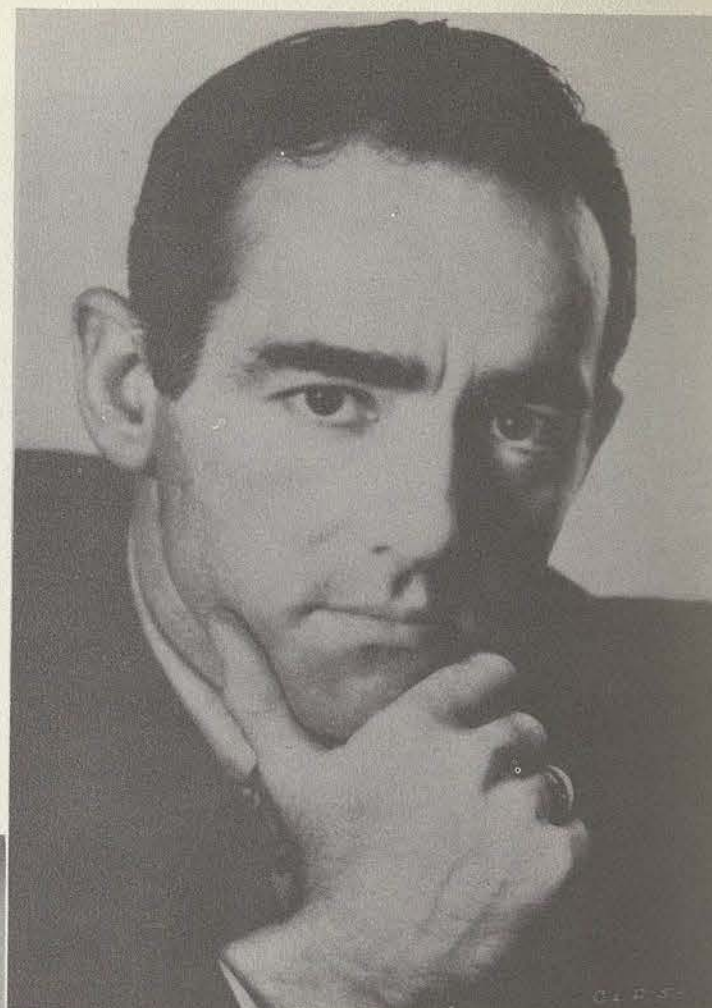

SIDNEY FOSTER, *Pianist*

A brilliant pianist, still young, hailed as "one of the truly great piano virtuosi of America."

the Magic of Make-Believe

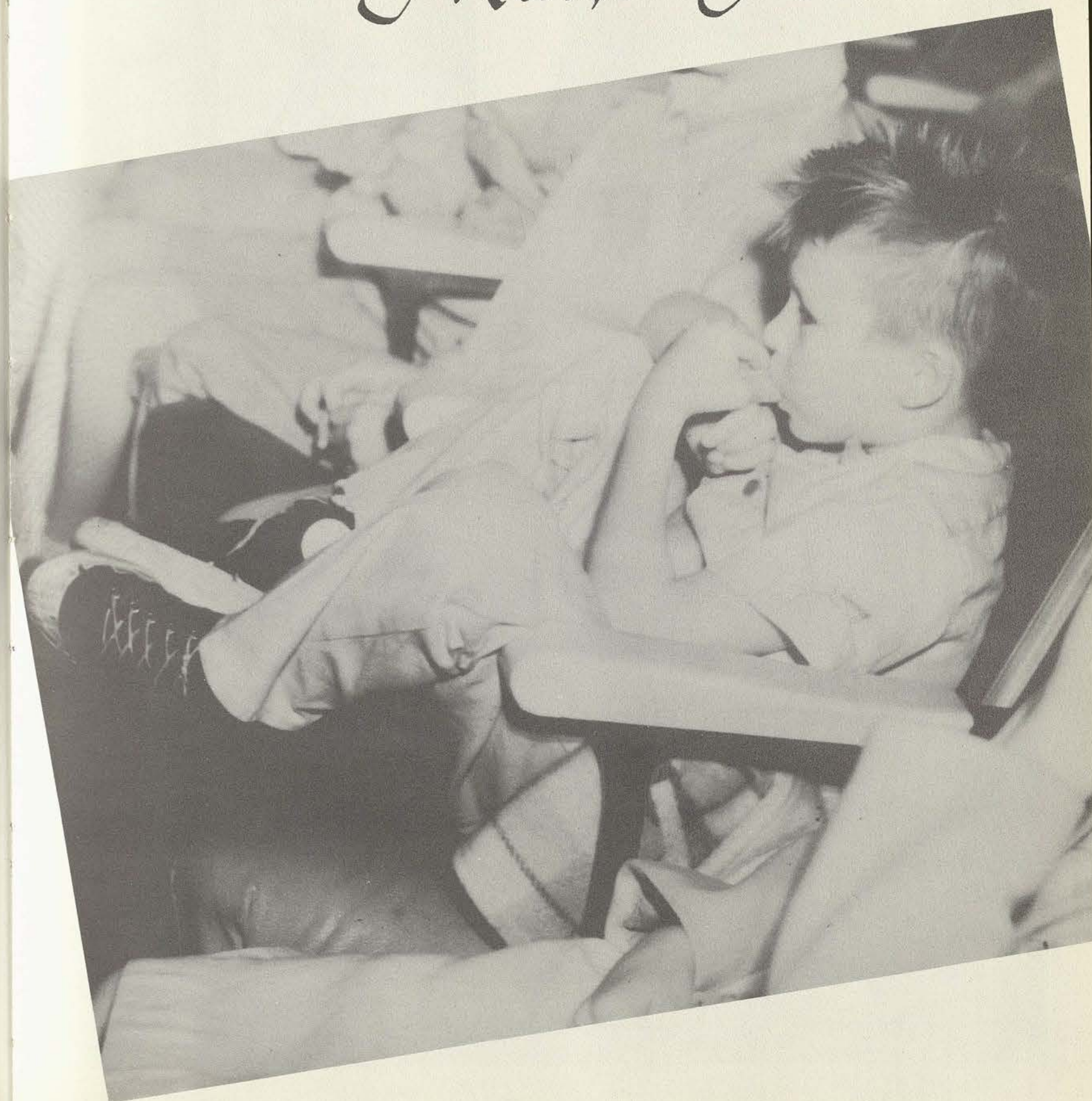



"May I kiss you Aunt Letitia?" says Tommy Thurston as he tries to beg forgiveness of the two aunts.

Two Blind Mice

... by Samuel Spewack



JOSH P. ROACH, Director

As their fall production, the College Theatre presented this entertaining comedy of a satire of bureaucracy and red tape in government. The story tells of the Office of Medicinal Herbs which no one seems to realize has been abolished for four years. It is run by two old ladies who never answer the phone for fear of discovery and manage to exist by renting parts of their office to a pants presser and a dance teacher and by collecting fees from a nearby parking lot.



The Cast of Characters

Mrs. Letitia Turnbull	Paula Muller
Miss Crystal Hower	Jonan Brown
Mr. Murray	Pat Von Clausewitz
Miss Johnson	Patsy Jo Nash
Mailman	Wanda Harris
Tommy Thurston	Jo Causey
A Visitor	Quincy Caraway
Simon	Norma Jean Martin
Karen Norwood	Martha Nicholas
Wilbur F. Threadwaite, Dept. of State	Connie King
Major John Groh, USA	Gloria Bendy
Lt. Col. Robbins, USAF	Jo Ann Rutledge
Commander Thomas Jellico, USN	Cynthia Ann Moore
Dr. Henry McGill	Pat Brown
Sergeant	Dolores Lewis
Charles Brenner	Barbara Meyers
Ensign Jamison	Dallie Green
Senator Kruger	Mary Catherine Anderson
Negro Chorus	Polly Smith, Donita Gunter, Betsy Barron, Joan Wilson



"You don't want to be a stick-in-the-mud all your life, do you?" Senator Kruger is mistaken for a dancing pupil.

Aunts Letitia and Crystal prepare to leave for the penitentiary to pay their debts to society.

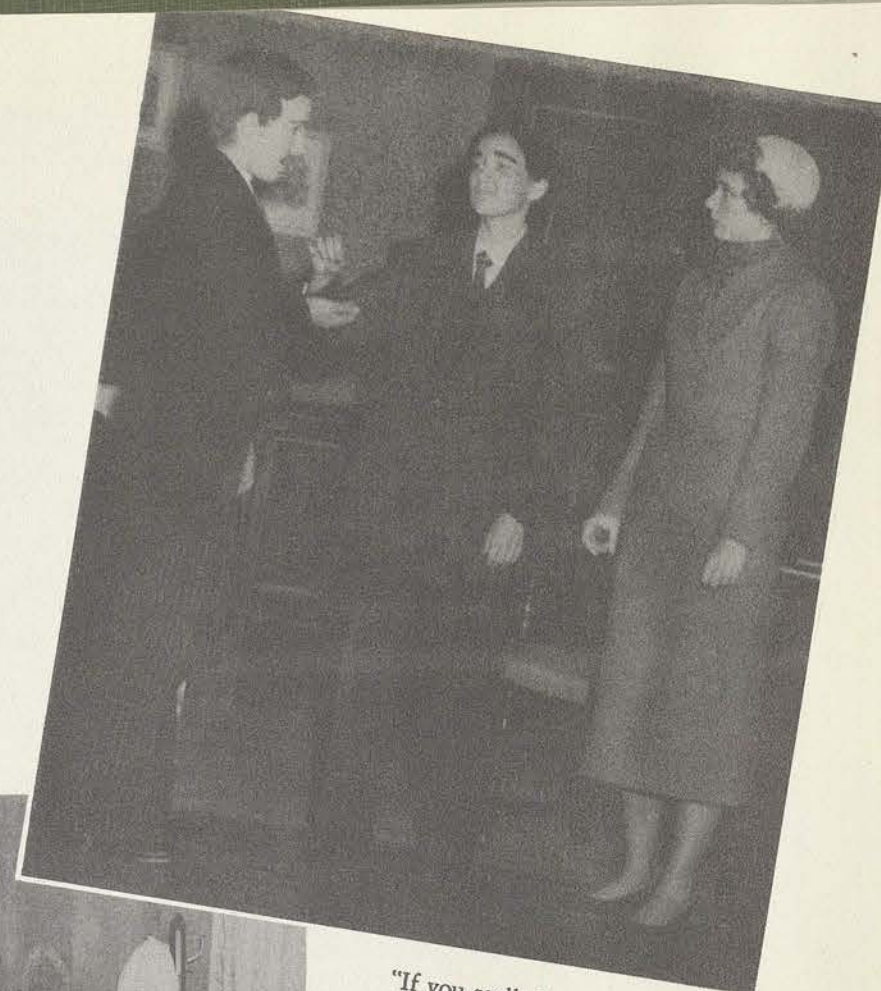

"If you really love her, doctor, you have to take her as she is," Thurston explains about the girl he is going to marry.



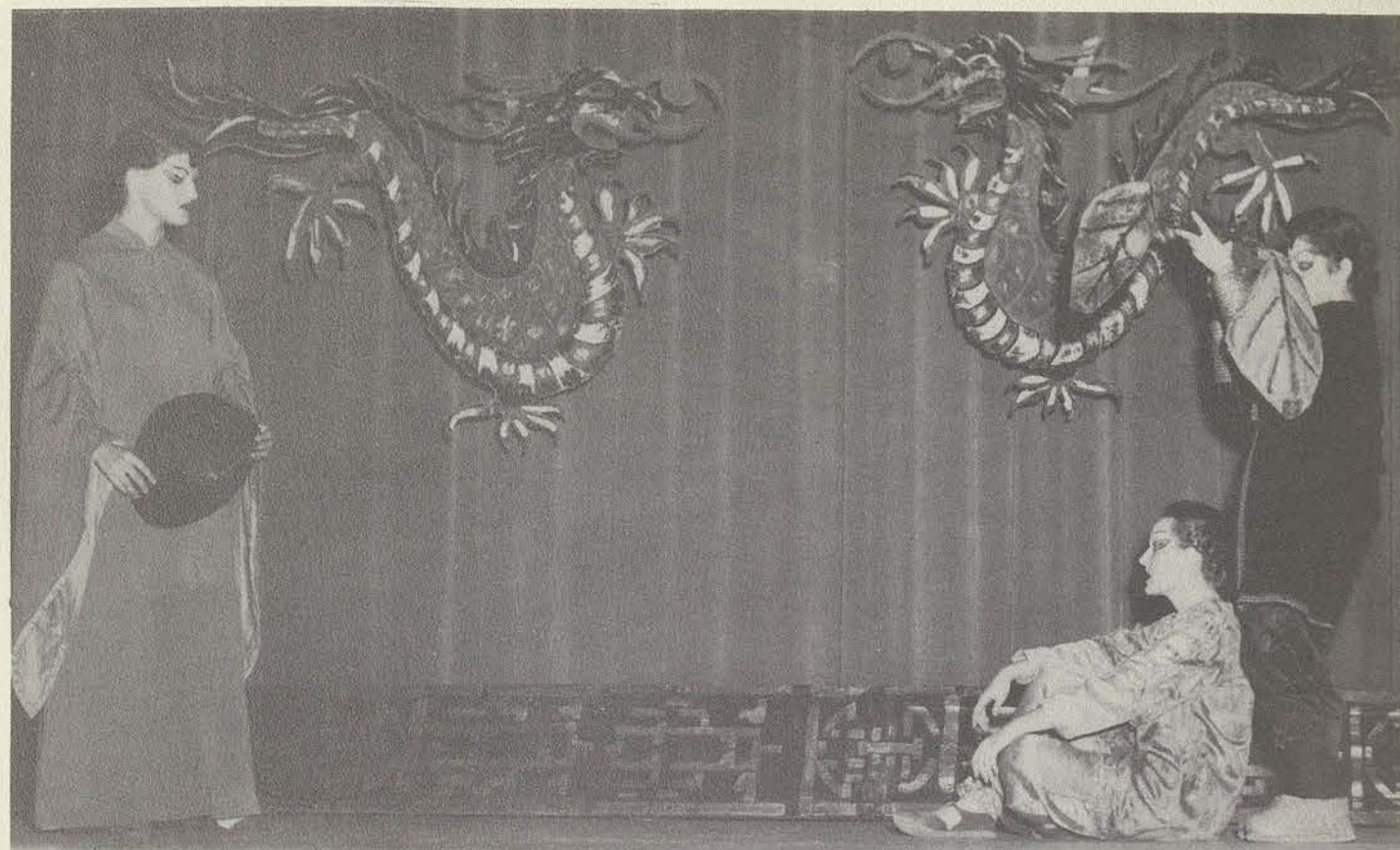

Land of the Dragon

The Children's Theatre with its entire freshmen cast chose a Chinese fairy tale for their first semester play this year. Unique in setting and a challenge to the imagination, the play tells the story of Princess Jade Pure and of her love for a Road Wanderer and his dragon, Small One. Annually, the fall production of Children's Theatre is presented to the school children of Fort Worth, and for the first time this year, the spring play will be presented in Sherman.



CAST OF CHARACTERS

Jade Pure.....	Ruth Breazeale
Precious Harp.....	Mariola Duvall
21st Cousin.....	Jo Ann Proctor
22nd Cousin.....	Nancy Garner
23rd Cousin.....	June Cosner
Road Wanderer.....	Caroline McAllister
24th Cousin.....	Marilyn Dietrich
Small One.....	Sally White
The Stage Manager.....	Audri Fritz
The Property Man.....	Ione Weisberg
Guard.....	Sally Harding

Princess Jane Pure frets because she is still a prisoner in her castle, even though she let her pet bird go free.



PAUL J. HEINBERG, *Director*

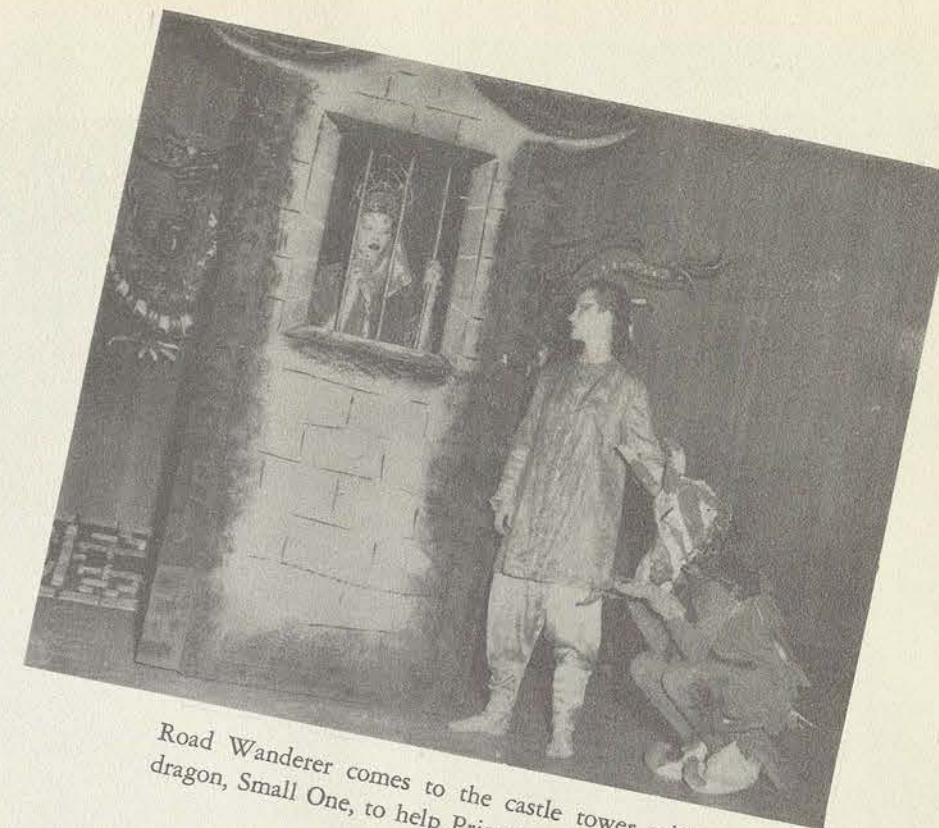

Road Wanderer comes to the castle tower with his pet dragon, Small One, to help Princess Jade Pure escape.

Cousins of the princess make fun of her face, which everyone has assured her is very ugly. Not allowed to look at a mirror, Princess Jade Pure believes her scheming cousins and, even though she is beautiful, wears a heavy veil so that no one may see her.





The Nativity Pageant

Depicting the most dramatic and important moment in the history of our race, the Nativity Pageant is presented each year through the combined efforts of the Departments of Speech and Music and the Student Council of Religious Activities. The story, written in 1936 by President Emeritus L. H. Hubbard, follows closely the narrative as it is found in the Bible, and nearly all of the language is Holy Script. This year the forty-sixth and forty-seventh performances were presented.

Simeon, played by Cortez Morehead, explains to his grandchildren the prophecies of Micah and of Isaiah foretelling the coming of the Christ.

"Let the words of our mouths and the meditations of our hearts be always acceptable in Thy sight, O Lord, our strength and our Redeemer."



"Look, the star seems more nearly above us . . . surely the end of our quest is near . . . we are soon to be rewarded with the sight of our blessed savior . . ."



"For unto us a child is born, unto us a son is given; and the government shall be upon his shoulders."

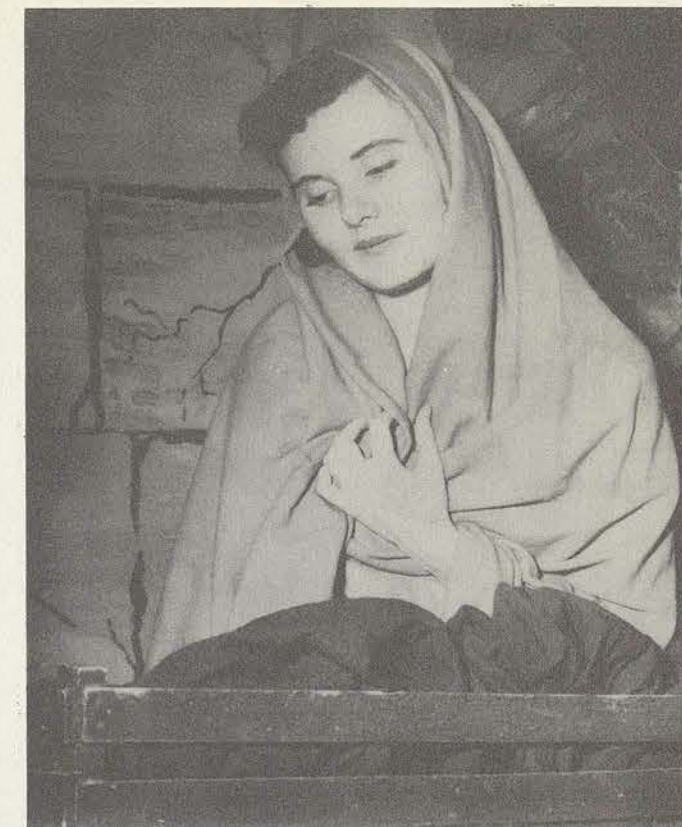

"... suffer the little children to come unto Him, and forbid them not, for of such is the Kingdom of Heaven."

And the angel said . . .
"Fear not, Mary for thou art blessed among women, and hast found favor with God . . . behold the lily . . . its beauty reflects the beauty of thy spirit . . . its whiteness speaks of thy purity; its broken stem tells thee how fragile life may be."

Above, Mary and Joseph, played by Connie King and Jo Ann Rutledge, sit by the manger where the Holy Child is sleeping. Mary, right, sits in the house of Zacharias telling Elizabeth of the vision of the angel and the great news of her impending motherhood.



Showboat Is A'Comin



Hero Flip Higgins and Villain Alan Sawyer fight it out for the honor of Little Nell.

S. S. Tessie Players

The Tessie Players docked their version of a showboat in the Little Theatre. With U. J. "Captain Joe" Ramsey as emcee, the program included a musical variety show and the old-fashioned melodrama, "He Ain't Done Right by Nell." Both faculty and students took part in the hilarious production of the organization which is opened to anyone with an interest in theatre work.

Little Nell's true identity is revealed by unknown grandfather Albert Ford, enabling her to accept the affections—and flowers—offered by the Hero.



Between scene antics found the Hero and town gossip playing around with "red hot stove."

Spicy Variety

Variety of numbers for the musical part of the show included "St. Louis Woman" done by Katy Boultinghouse, Sherry Bullard and Vivian Gosney.



Villain Sawyer eavesdrops as Marilyn Dietrich and Betsy Barron discuss the secret of Little Nell and her fortune.

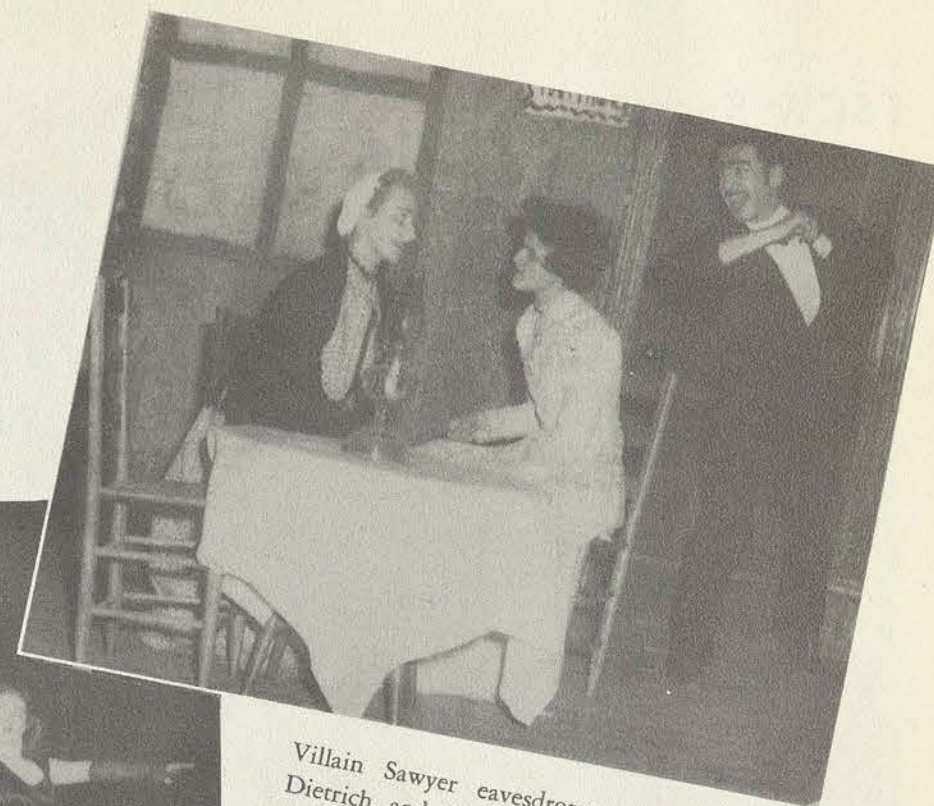

"Temptation" is sung by Connie King with Jane Delhomme and Katy Boultinghouse adding special dance effects.



Kitty Bethel and the Show Boat chorus sing "Can't Help Lovin' Dat Man."

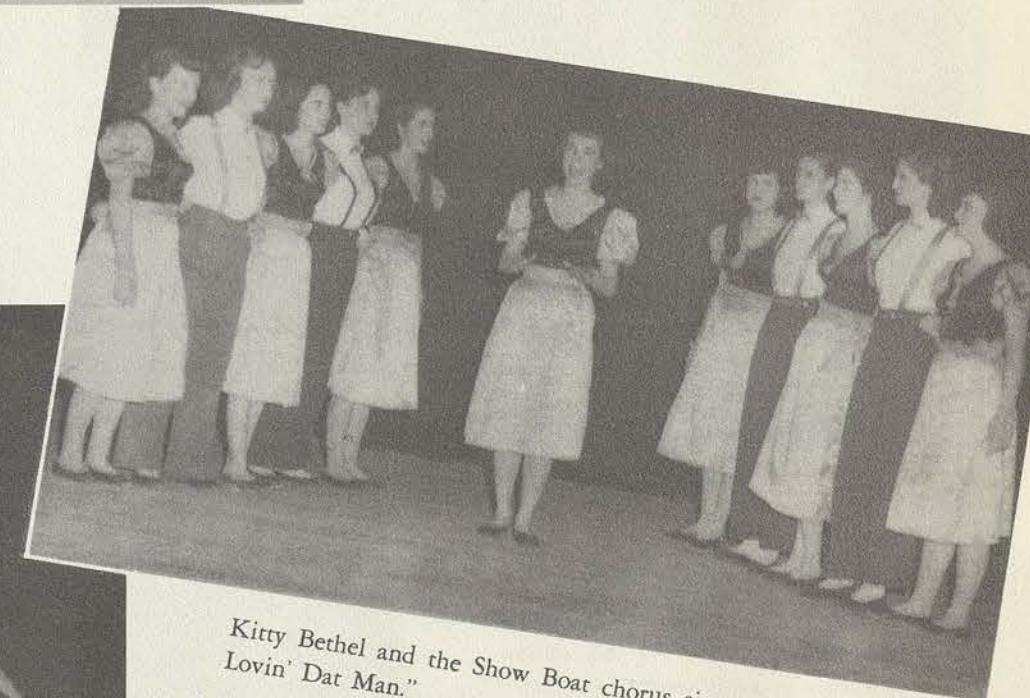

TSCW Speech Clinic

Students studying speech therapy obtain practical experience in the TSCW Speech Clinic. After observing for one full semester, they begin treating children in the Denton area who have speech defects and practice therapy in public schools.



In one of the five therapy rooms, student therapists Minerva Windham and Ethel Nell Treadaway use the mirror to show Janet Lowry, a first grade student, the placement of sound.

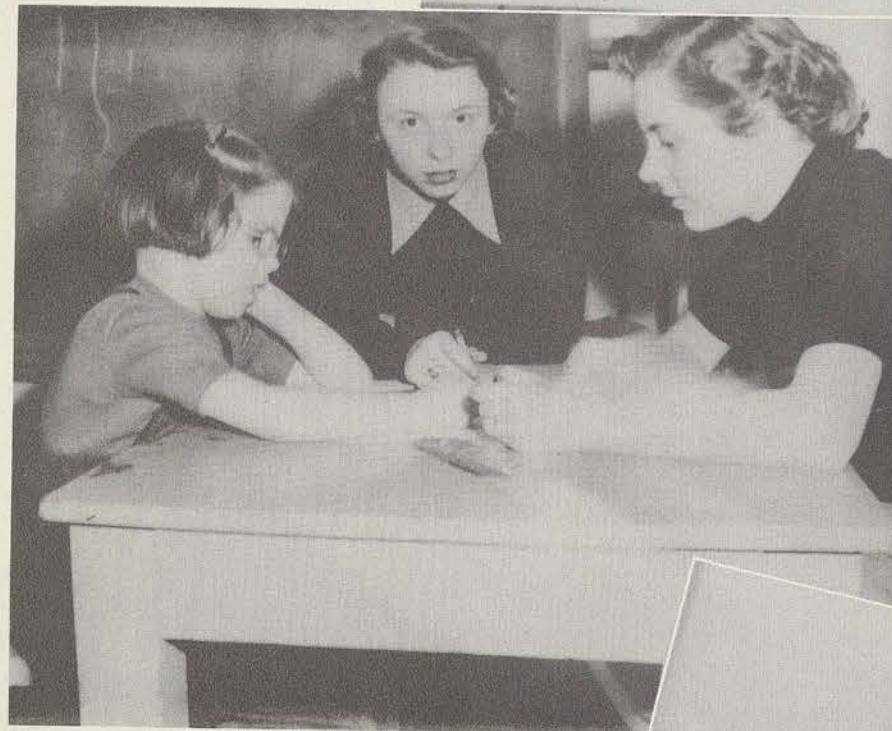

Play therapy is also used by Minerva and Ethel Nell as a means of obtaining motivation of the speech muscles.



Nancy Thomas uses pictures to show her student the association between pictures and real people.

Verse Speaking Choir



CAROLYN CAWLEY, *Director*

PERSONNEL

Nancy Thomas, Carolyn Morgan, Donna Martin, Suzanne Garland, Dallie Green, Clara Cooper, Ludy Simmons, Marilyn Chidsey and Autumn Burch.

We're on the Air

Station WCST offers practical opportunity for all students interested in radio. College programs planned, directed, and engineered by the students are broadcast daily from studios on the campus.



Records are located by Jean Martin . . .



Campus news round-ups are broadcast by Pat Whipple and Martha Nicholas.



Lou Cranor, station manager, spins a platter . . .



Liz Stroop, Wanda Harris, Josh Roach, radio professor, and Vivian Gosney run through a show . . .

Thelma Henslee, Marilyn Chidsey and Audrey Caughy check the tape recorder in preparation for an "on the spot" show.



High Time on Notes

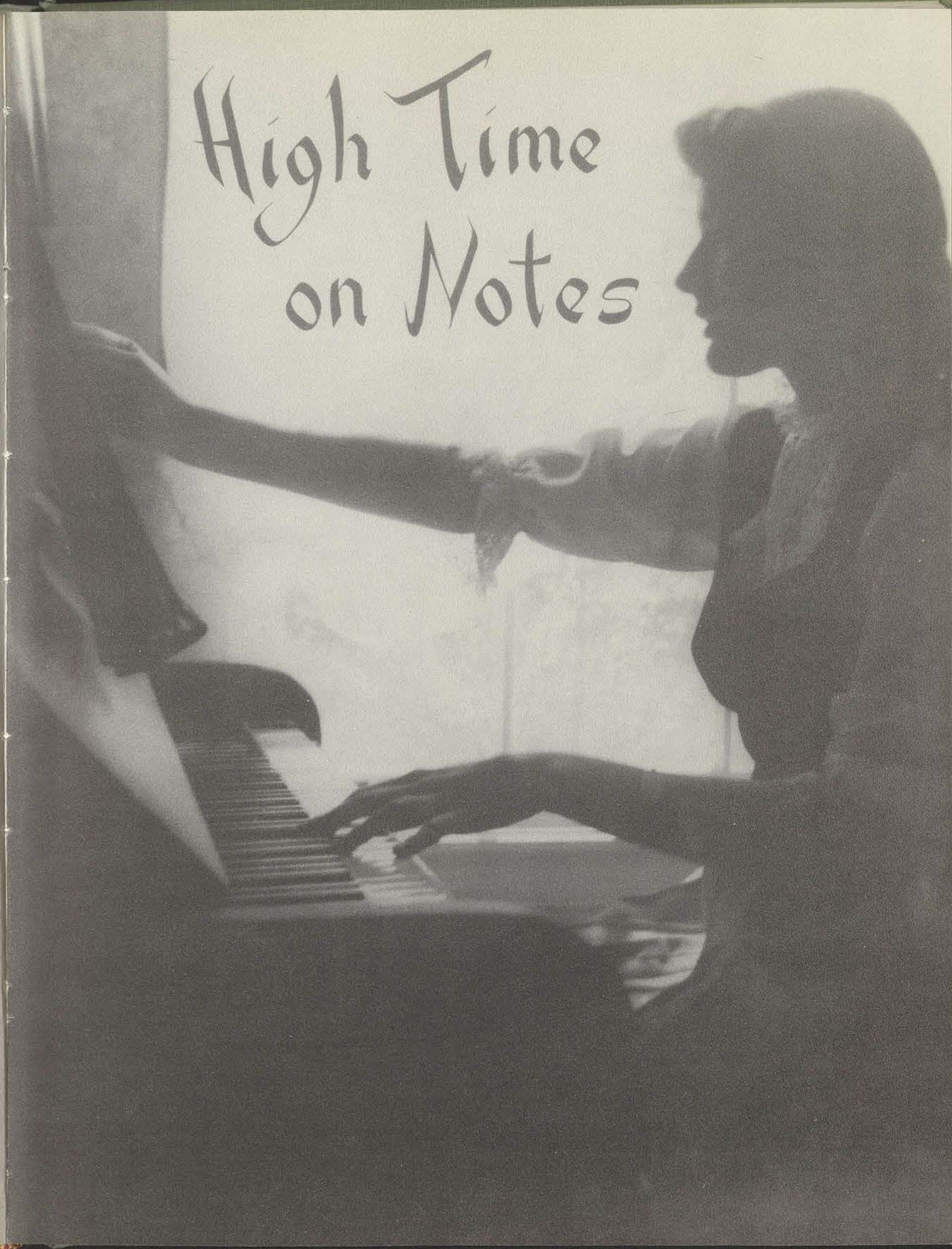

Modern Choir

DR. W. E. JONES, *Director*

PERSONNEL

Jean Armistead, Jane Avery, Delores High Balderas, Betty Belile, Kitty Bethel, Rebecca Brawley, Carolyn Byrd, Barbara Charlton, Fayrene Dietert, Jo Ann Doughty, June Ford, Fern Fowler, Sylvia Garrett, Charlene Grigsby, Betty Jo Gustafson, Barbara Haygood, Ann Hollis, Annie Laurie Kelley, Ann Logan, Amy MacDonald, Rosemary Massey, Nancy Merrill, Derrelyn Metz, Patricia Pickette, Barbara Raymond, Joan Reeves, Mary Lane Rhodes, Patty Sue Riley, Ruth Sauer, Norma Shelton, Doris Shofner, Edith Ann Steed, Frances Weiss, Charlotte Williams, Shirley Wilkes, Edith Woodard, Judy Whitson, Carolyn Wyatt and Frances Hobson.

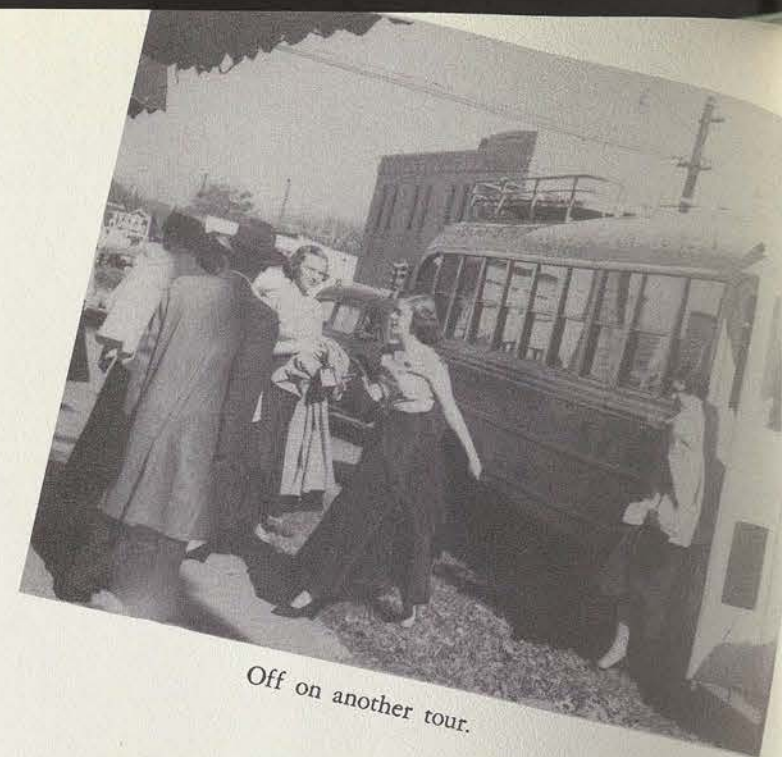

Off on another tour.



Our Musical Stars



Singing Stars

JOHN MURRAY KENDRICK, *Director*

PERSONNEL

Hilda Chase, Ethel Coffee, Marilyn Fawcett, Dorothy Heaton, Emalyn Hill, Barbara Hinkley, Gloria Hipp, Jerry Horning, Sue Kerr, Jane Lang, Betty Leake, Barbara McFarland, Corky Morehead, Anne Neathery, Sue Stewart, Katherine Sunkel, Rosa Whisenhunt and Harva Wood.

College Chorus

HUBERT KASZYNSKI }
PHILIP LAROWE } *Directors*



PERSONNEL

Mary Lynn Adam, Mary C. Anderson, Jane Avery, Mary Beggs, Sybil Yvonne Baytes, Nancy Jo Bryant, Mary Jo Buckley, Lynn Byrd, Bertha Calderon, Patricia Coleman, Janice Cress, Neva Joyce Fleenor, Sylvia Jane Garret, Mary Elizabeth Gaunt, Winnie Gibson, Marianne Glenn, Aurora Gonzales, Charlene Grigsby, Dora Gutierrez, Paula Hale, Betty Hornburg, Yvonne Hurt, Almeda Kelldorf, Mary Genelle Kubala, Palmyra Langston, Mary Ann Lusk, Floy Jill Malone, Olga Faye Masch, Beverly Milligan, Carolyn Morgan, Billie Alice Moore, Carolyn Morris, Patty Jean Newell, Margaret Ann Nobles, Dorothy Ann Osborne, Joy Beth Parnell, Mary Ellen Puig, Joan Reeves, Mary Lane Rhodes, Mary Irene Shanks, Jacqueline Scheeler, Lila Nell Sheffield, Katherine Sherrill, Tiquita Yvonne Spence, Barbara Jo Stanley, Sue Titcomb, Janette Wiggins, Shirley Wilkes, Janet Wilson, Joan Wilson and Jan Alice Delhomme.



Directors talk it over.

Chapel Choir

PHILIP LAROWE }
HUBERT KASZYNSKI } *Directors*

PERSONNEL

Mary Catherine Anderson, Rebecca Brawley, Mary J. Buckley, Anne Burkett, Ethel Coffee, Patricia Yvonne Coleman, Mitzi Gaunt, Aurora Gonzales, Dora Gutierrez, Barbara Hinckley, Yvonne Hurt, Mary Genelle Kubala, Betty Leake, Mary Ann Lusk, Barbara McFarlane, Mary Nan McFarren, Margaret Nobles, Patty Newell, Dorothy Osborne, Mary Pickens, June Sherrill, Mary Frances Spears, Yvonne Spence, Sue Titcomb, Shirley Wilkes, Joan Wilson, Janet Wilson, Harva Wood and Janette Wiggins.



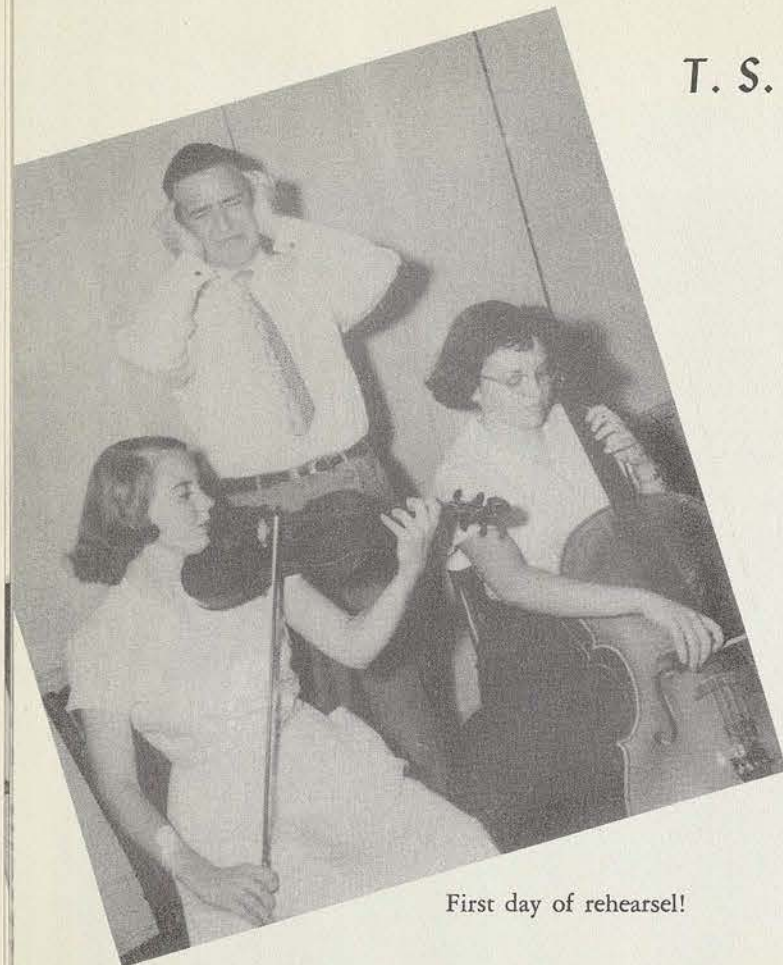

First day of rehearsal!

T. S. C. W. Symphony Orchestra

JOHN J. SILBER, *Conductor*

PERSONNEL

Dianne Anderson, Jo Ann Blasingim, Patsy Blasingim, Katherine Boultinghouse, Juanita Bridges, Sarah Brown, Ruth Carolyn Byrd, Shirley Calhoun, Bettye Coffee, Patsy Cooper, Margaret Douglas, Frances Farres, Marilyn Fawcett, Mary Fenichis, Jane Hatley, Emylyn Hill, Joyce Howel, Mary Frances Hummer, Jeanne Kubala, Ernestine Lowrie, Barbara McMullan, Carla McMullan, Sandra Mitchell, Emma Lou Newson, Dorothy Orwick, June Pedego, Carroll Possehl, Pat Powless, June Ross, Mary Nell Ross, Sue Mallicote Schaer, Jo Ann Scott, Myra Shelton, Joan Silvernale, Louise Underwood and Jo Ann Wray.



Serenaders

JOHN J. SILBER, *Director*

PERSONNEL

Gloria Barrera, Patsy Cooper, Margaret Douglas, Nelda Garcia, Jane Hatley, Jean Kubala, Betty Leake, Barbara McMullan, Carla McMullan, Sandra Mitchell, Phyllis Possehl and JoAnn Wray.

The drummer beats out a rhythm at rehearsal time.

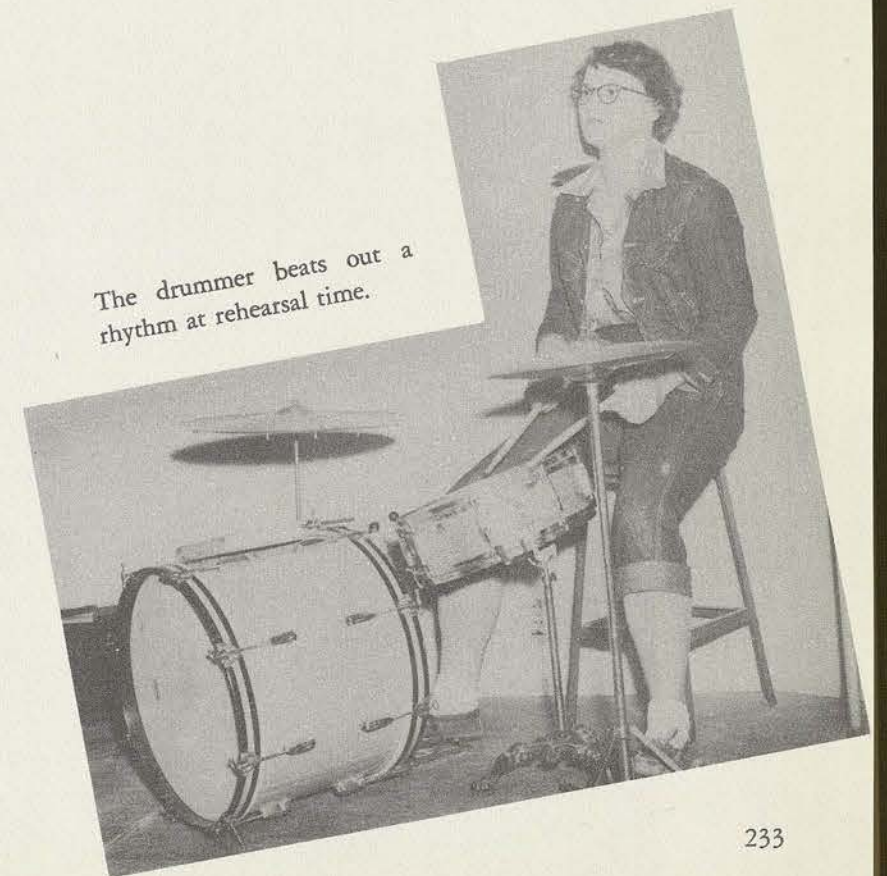



T. S. C. W. Concert Band

JOHN J. SILBER, *Director*

PERSONNEL

Gladys Anderson, Minerva Arrendondo, Sibyl Louise Bane, Gloria Barrera, Naida Barrera, Betty Barron, Peggy Bishop, Jane Cole, Carolyn Crane, Margaret Douglas, Nathilda Dunning, Evelyn Eden, Hilda Garcia, Sylvia Garcia, Elivinia Garza, Charlotte Ragland, Jane Hatley, Mildred Heidler, Geraldean Hudgins, Jo Ann Irwin, Linda Irwin, Nelda Knopp, Jeanne Kuball, Ernestine Lowrie, Barbara McMullan, Carla McMullan, Sandra Mitchell, Carolyn Morgan, Emma Lou Newson, June Pedego, Carroll Possehl, Phylis Possehl, June Ross, Jo Ann Scott, Joan Silvernale, Louise Underwood, Carolyn Walker, Helen Weger, Lynette Wood and Jo Ann Wray.

Our Words in Print

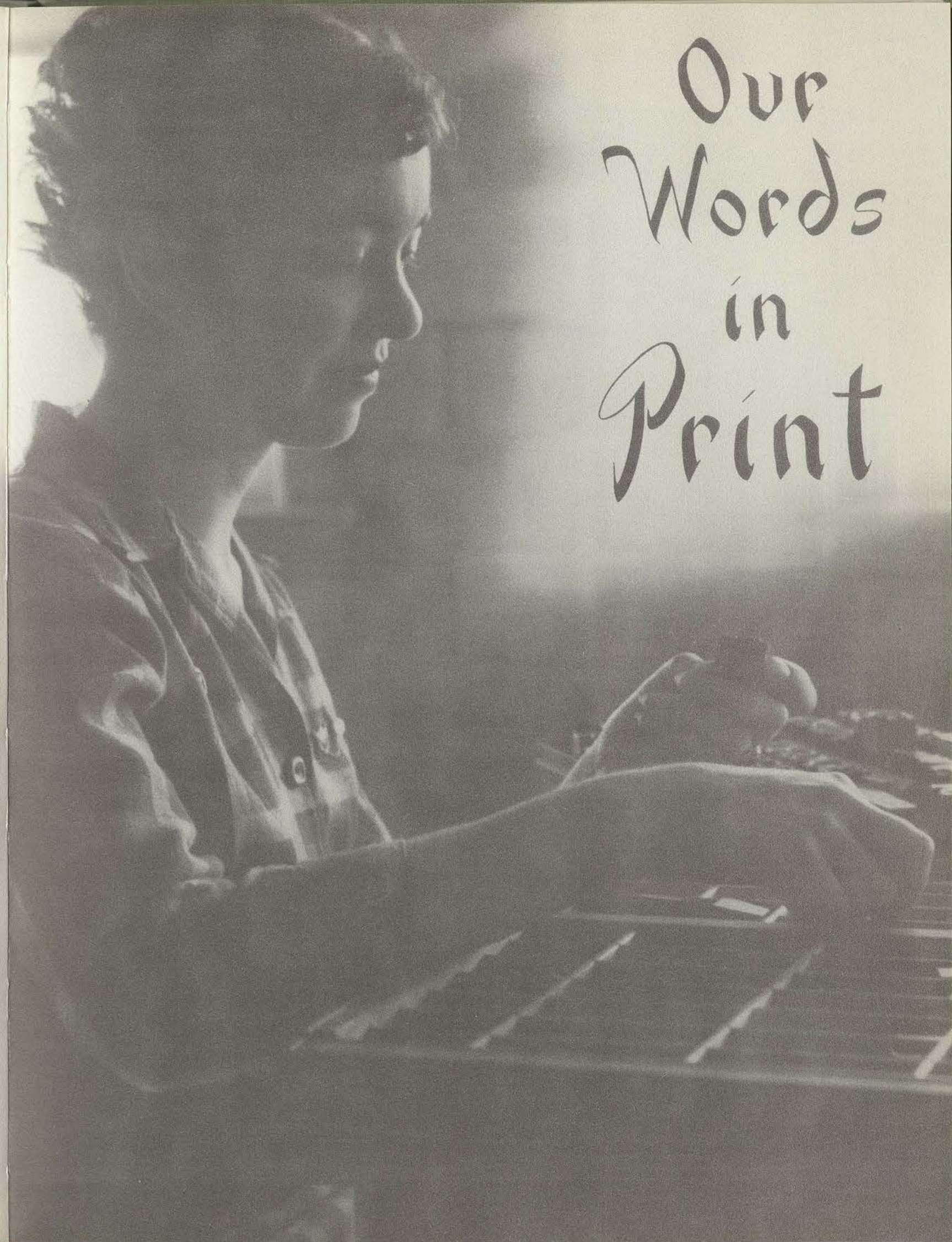

A Busy Day Every Day



SECTION EDITORS: Seated, left to right, Florence Adams, Church; Betty Canavespi, Amusements; and Jane Roycroft, Sports. Standing, Trudy Aston, Society; and Mary Lou Richardson, Assistant Wire Editor.



The Daily Lass-O

The only women's college daily in the nation, *The Daily Lass-O* has been twice rated as All-American by the National Scholastic Press Association. As a weekly paper until 1946, it received the All-American rating for twelve consecutive years. Students in journalism laboratories handle all campus news coverage, solicit advertising and handle photographic assignments. National and international news is obtained from leased wire service.

Would that it were as simple as this! Milfred Budd, Editor-in-Chief, not only keeps her daily edit pages sparkling but coordinates the week's coverage for the daily student publication as well.



Marie Jackson, Business Manager, handles the financial end of the paper.

Every Editor Has Her Day



Georgia Oliver plans her page dummy.



Anne Singleton checks a story.

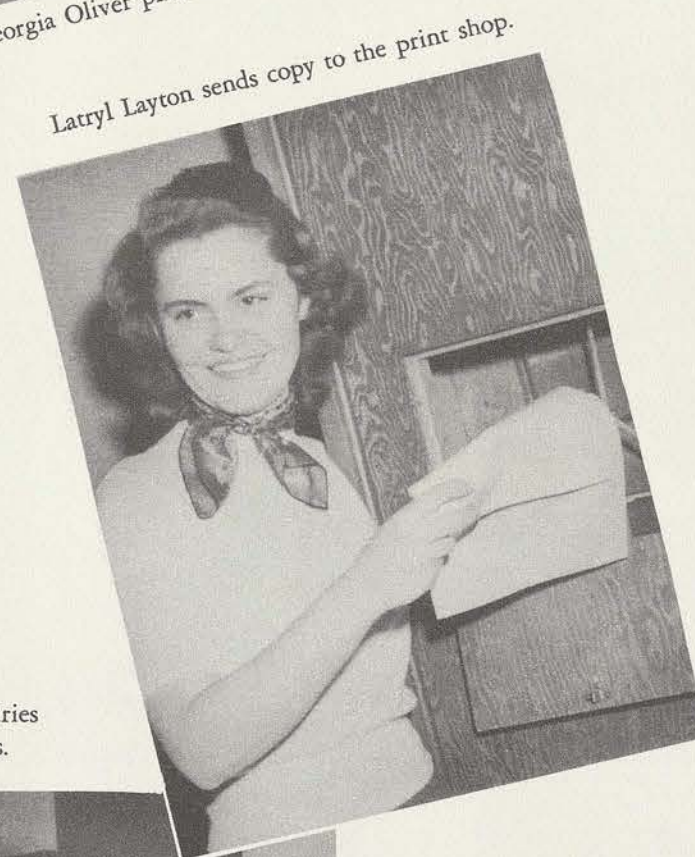

Latryl Layton sends copy to the print shop.

Nelda Bearden dries the day's pictures.



Patricia Powless pulls the wire copy.

Barbara Gillihan reads final proof.





SECTIONS: Trudy Aston, Index Editor; Sue Titcomb, Assistant Sports Editor; Judy Whitson, Sports Editor; Sandra Mitchell, Assistant Organizations Editor and Nelda Bearden, Organizations Editor.



Beat the Deadline

Daedalian

The *Daedalian* is created to symbolize the happy spirit of student days and as recognition of the arts and crafts for which the college stands. It was named after the Greek god, Daedalus, whose legend embodies the practical and the inspirational aspects of life.

It's all in a page . . . but which one? Thelma Balcar, Editor-in-Chief, works with her staff to put on her 1952 "Bulletin Board" *Daedalian* the traditions that give this year its place in the history of the college. Picture appointments, planning pages and trips to the publisher keep her life exciting.

Photographer Pat Powless and her "Speedy" Graphic camera travel any place at any time to snatch pictures for a last minute deadline.



Dr. Mac, faculty sponsor, photographer, creator and exterminator of panic times over deadline complications, checks with the editor over the "inter-com" system.



Mary Davenport, Business Manager, is always ready for a last minute sale, whether for an advertisement or an annual.



Peggy Medlock, Art Editor, has a madcap's talent as her guide in creating special effects with sketches and photography.



CLASS EDITORS: Mary Lou Richardson, junior; Macushla Montgomery, freshman; Ann Fouts, sophomore; Anne Singleton, senior; and Joyce Connaway, freshman.



CAROLYN MCCAULAIN
Editor-in-Chief

The Daedalian Quarterly

The *Daedalian Quarterly* is published three times a year under the direction of the Department of English. This literary magazine includes a collection of short stories, essays and poems written by TSCW students and compiled by its editor.

Ann gets final approval on cover ideas for the winter edition from Editor Carolyn.



ANN MORGAN, *Art Editor*

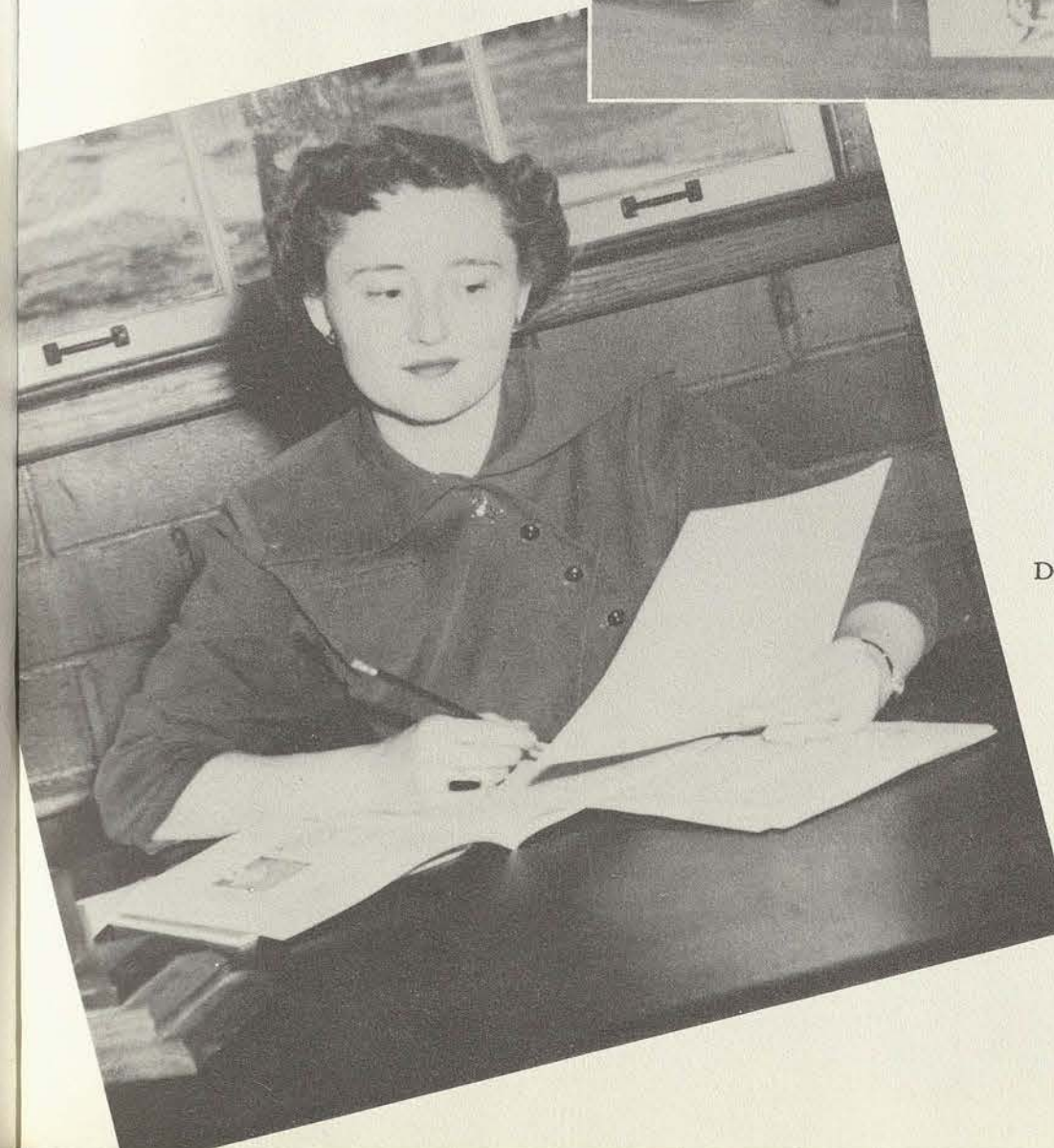

DORIS CRISP, *Literary Editor*

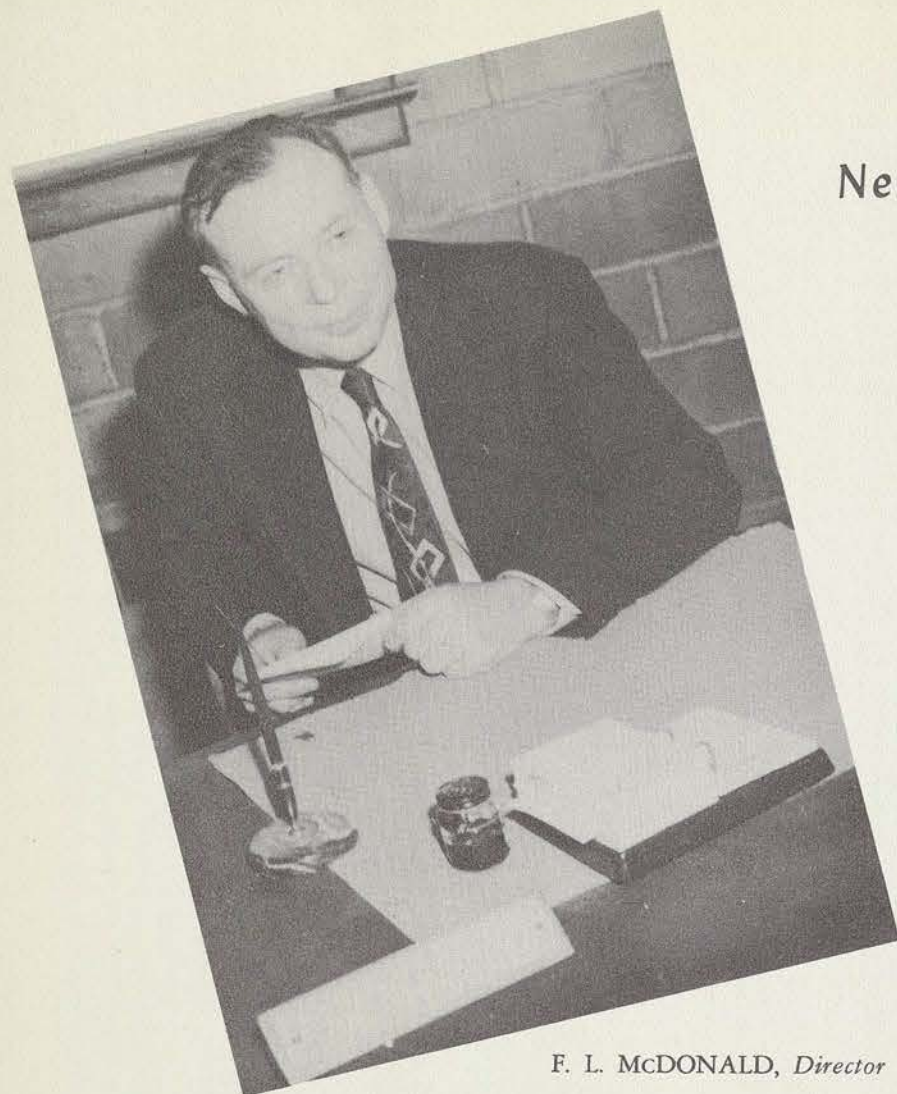

F. L. McDONALD, *Director*

News gathering for Home Towns

The TSCW News Bureau handles all college publicity, keeping home town newspapers up to date on the activities of their collegiates on the campus. The department—with its ten o'clock "coffee time"—is the main channel for state-wide and national publicity.



NELDA BEARDEN, *Assistant*



ROSEMARIE CROSS, *Secretary*

THSPA Time

In December the Texas High School Press Association held its convention, sponsored annually by the TSCW Journalism Department. High School publications from all over the state were here to compete for top recognition at the three-day meet.



Pre-convention blues found journalism students stuffing information envelopes and completing last minute arrangements before the delegates arrived.



Registration lines seemed endless and organized confusion reigned.



Exhibits, workshops and speakers were on the program for the convention. Here, THSPA'ers look over the photography samples sent in by high school journalism staffs.

College Press

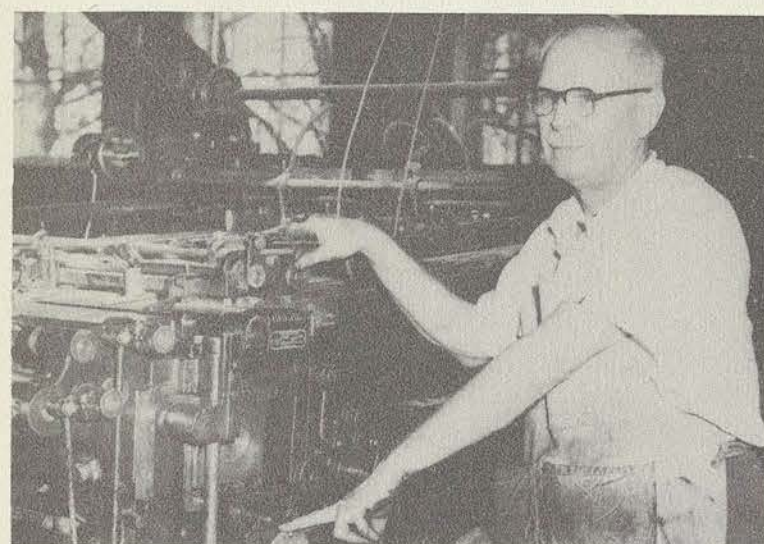

BASCOM DOVE



WELDON CHURCH



JAMES ELLIS

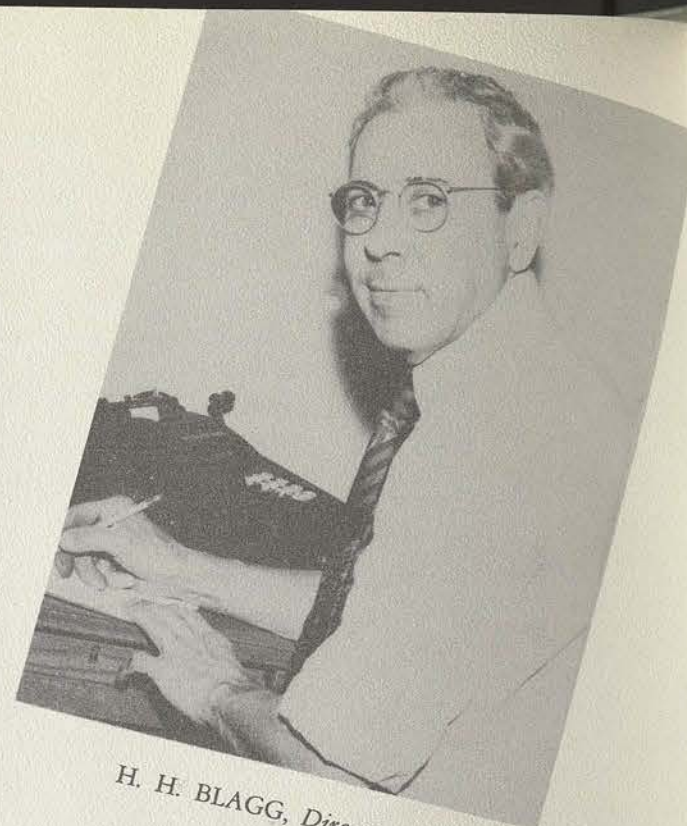

H. H. BLAGG, *Director*

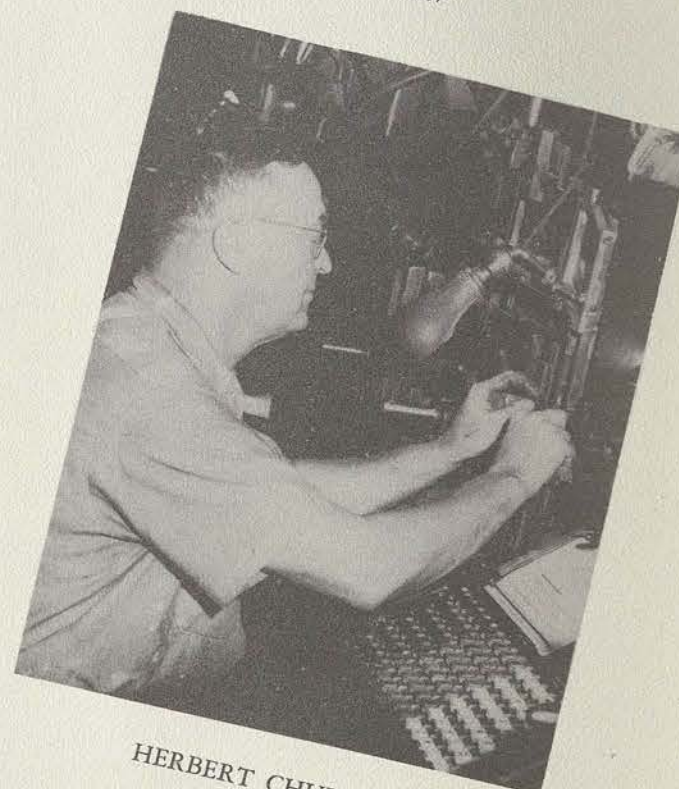

HERBERT CHURCH



BILL WINGFIELD

The Way We Play



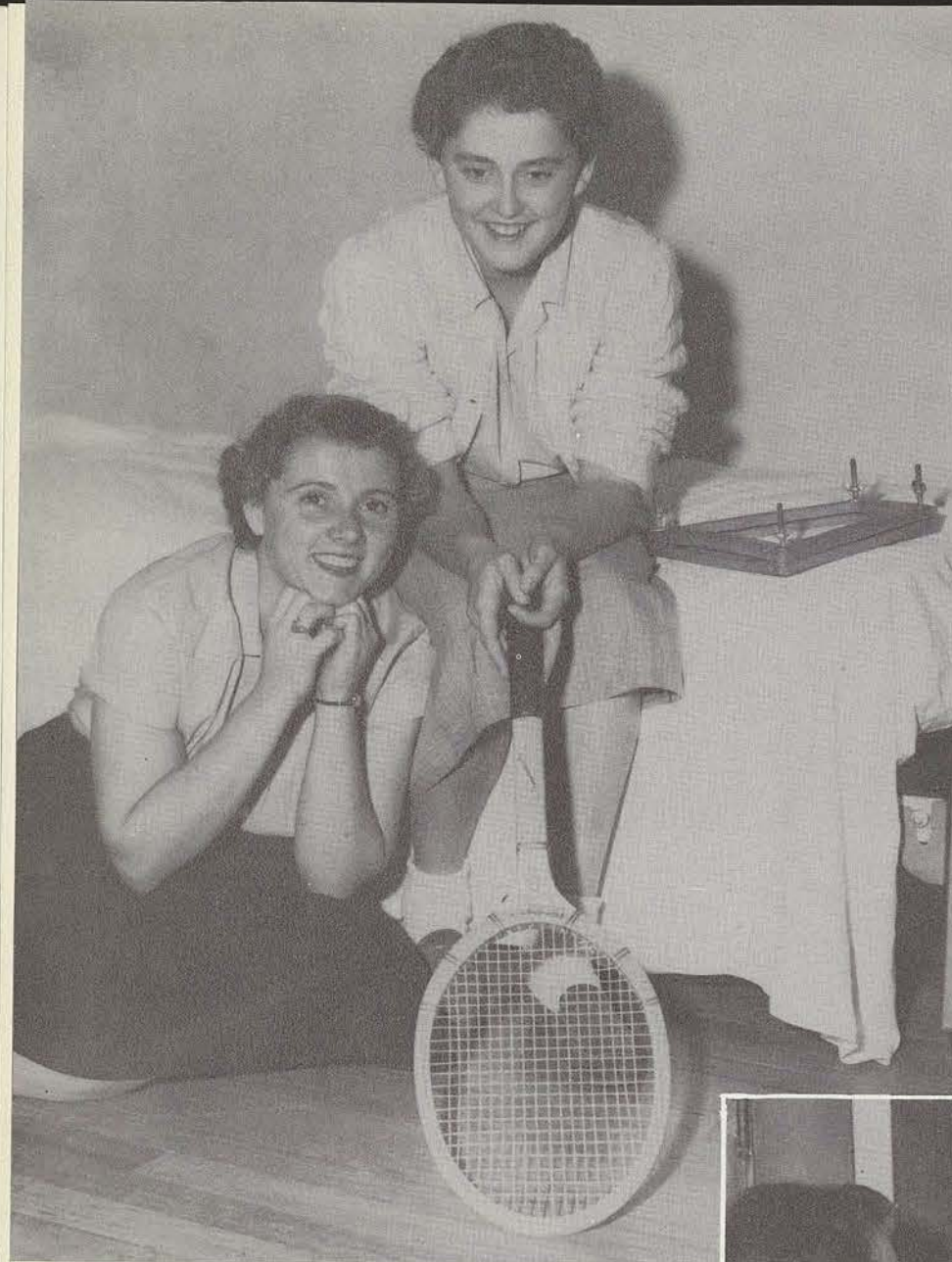

To Play's the Thing

Once upon a time it was September, 1951, at TSCW and two freshmen named Diane De-Graff and Mary Guinn were itching to become part of the whirl of sports activities they'd heard about here. They were sitting in their room one night wondering just how to enter some of those activities.

Then Diane met presidents Mary K. Thomas of Women's Recreation Association and Lou Nowlin of the Health, Physical Education and Recreation Professional Club. They told her that TSCW's recreational facilities were available to anyone—for the asking.



Where Do We Start ?



Diane found that she could check out a pair of roller skates to while away an idle Saturday afternoon.

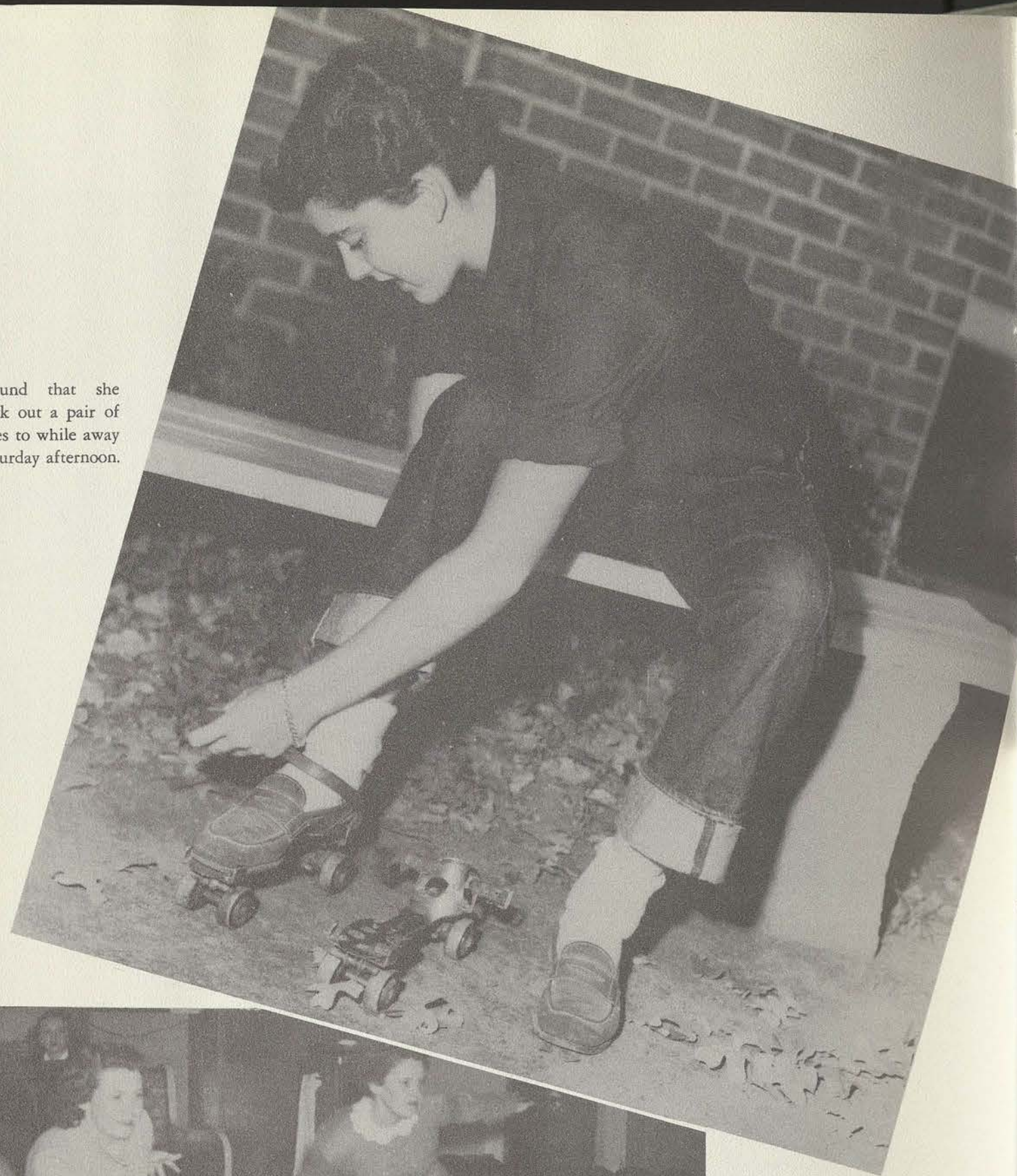

The girls visited Varsity Bowling Alleys where TSCW held weekly classes, and later they became a part of the action-packed inter - dormitory bowling league.



Mary and Diane gathered up some friends for an active afternoon of basketball. Left, they get ready to leap for a rebound.

Action on the Court!

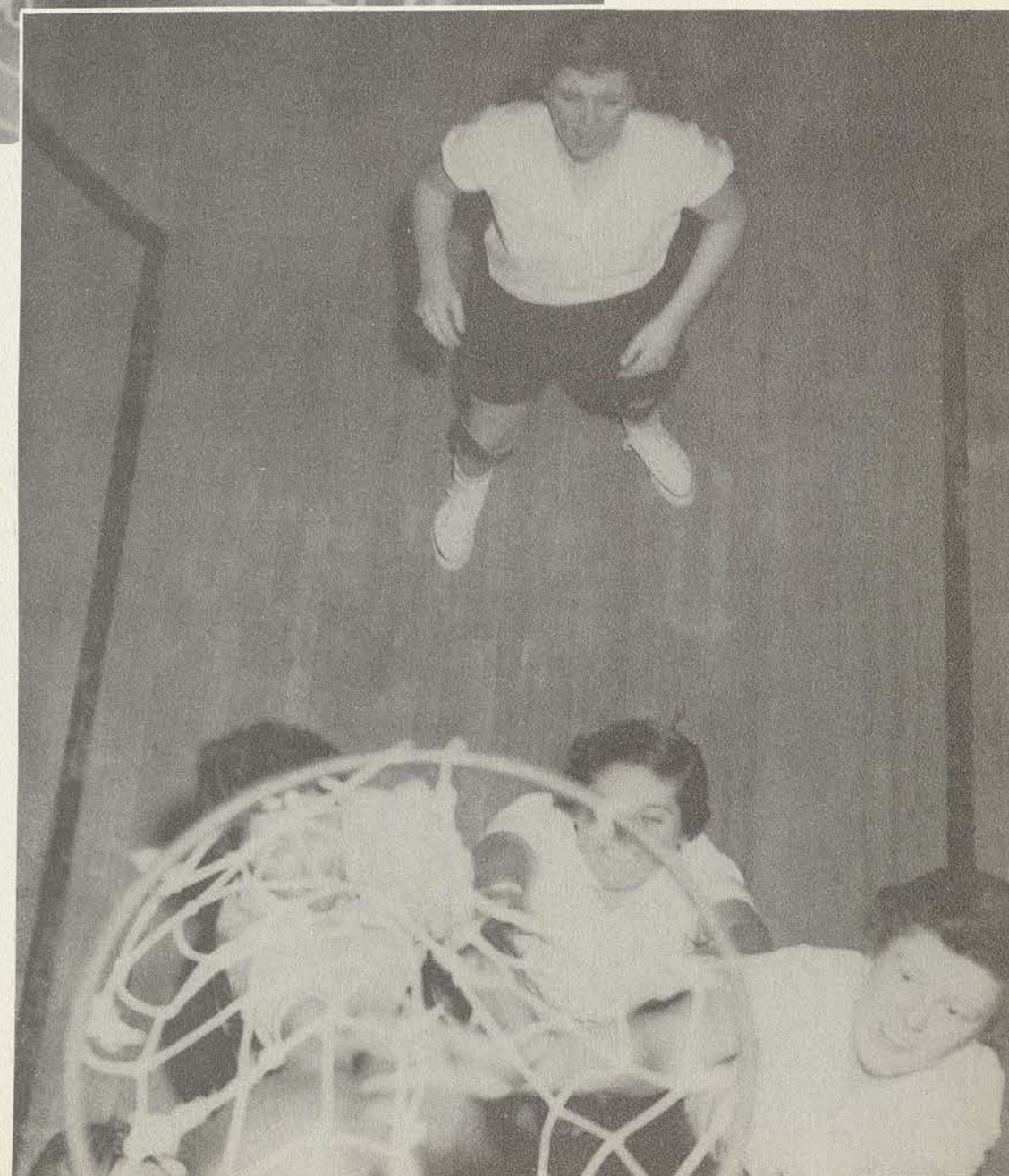

Right, Mary shouts in dismay as she miffs a close basket.

Then the Whistle Blew



This is how it's done: A group of hockey players show Diane a new pointer.

A study in interest: Players on the sideline watch an exciting game.



Counterpart of a football eleven at TSCW is the hockey team, and as far as big games go, the pre-Thanksgiving battle between mock teams representing rivals Texas and Texas A&M is it.

On the Saturday before Thanksgiving, the opposing elevens take the field amidst cheering bystanders pulling for their favorite side. Tradition has it that the final score of this game will predict the outcome of the Turkey Day classic between the real Aggie-Teasipper teams. And the prediction scores have been right more times than they have been wrong.

After the thrill-packed game is over, hockey players meet in the Little-Cabin-in-the-Woods for a farewell steak fry. Seniors are honored with miniature trophies and letters from exes of years gone by are read.

Hockey is the team sport TSCW loves best.



Hockey games are choked full of close action. Here opposing players try to start the puck downfield for a winning score.



Sticksters await a zooming-pass.

For Fun with Sports

Rifle shooting offers keen competition for any girl. Members of TSCW's rifle club practice regularly to sharpen their shots for various collegiate matches.

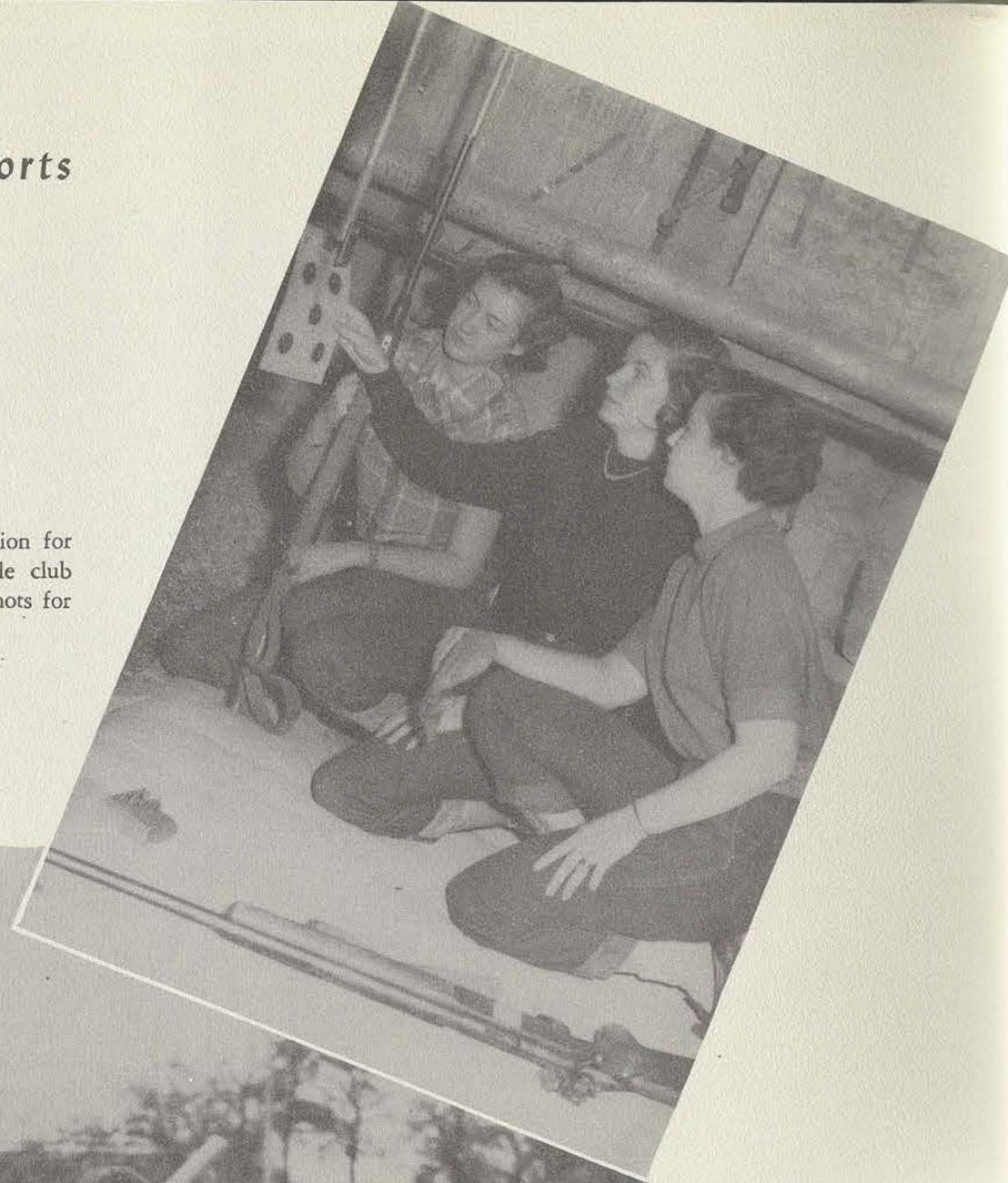

It didn't take long for Diane and Mary to rank softball among their favorite sports pastimes. Left, Mary tries a sneak slide to home plate.

From Start to Finish

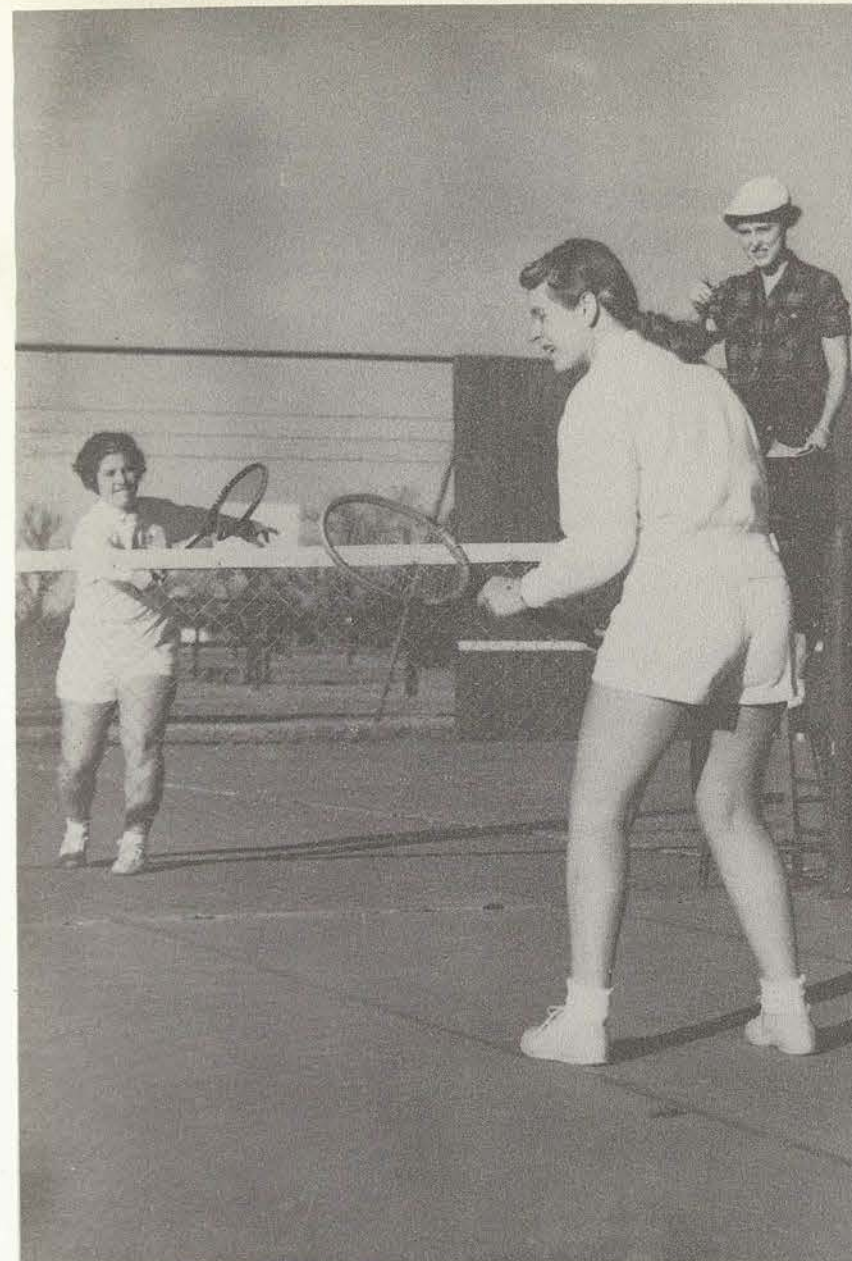

A point for you! Diane calls a close shot in a tennis bout.

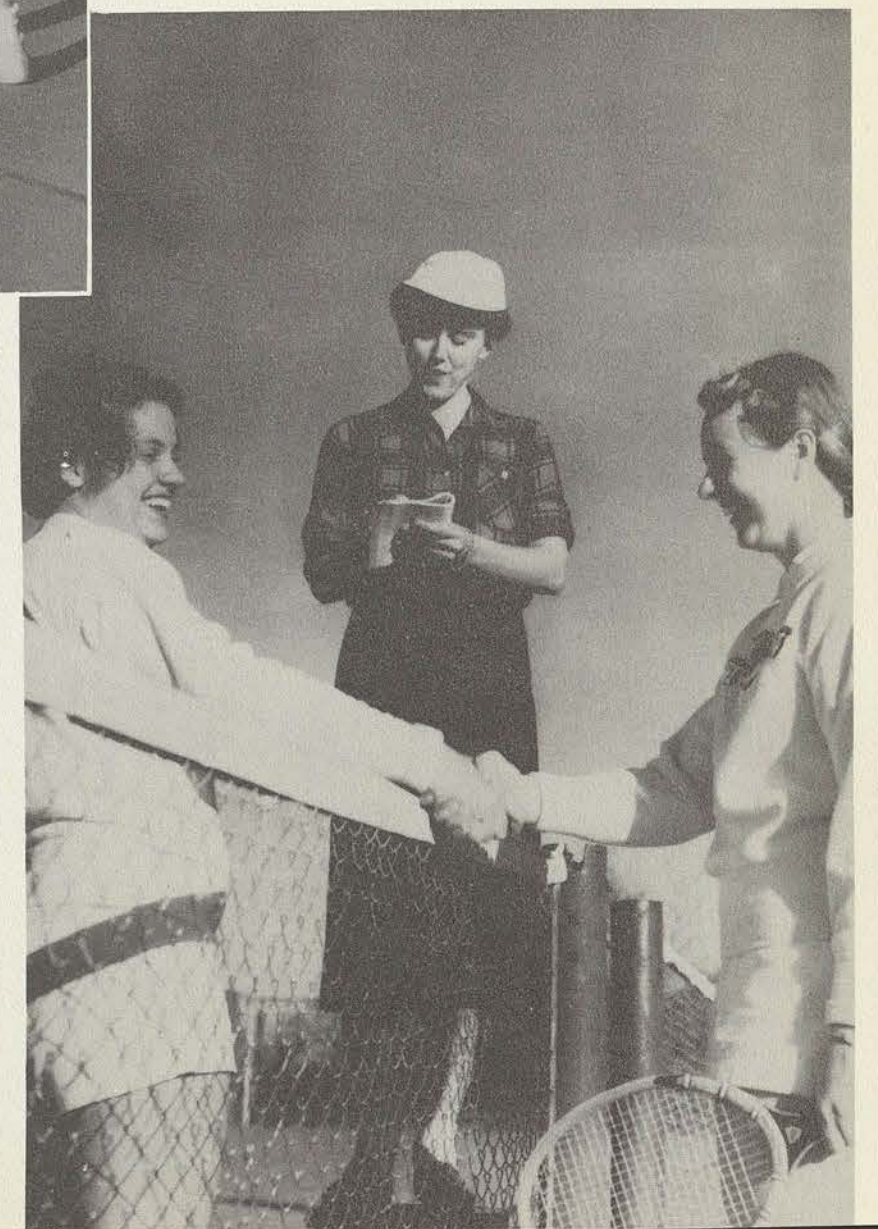

And she chalks up a win for one girl as the opponents demonstrate the sportsmanship that is part of all games at TSCW.



Diane and Mary were among the droves of girls who flocked to the December WRA-sponsored 'Possum Hunt. Left, President Guinn and three 'possum-catchers display the night's loot.

A-Hunting We Will Go



'Possum up an oak tree! Mary skins a tree to shake down Bre'r 'Possum in record time.

Into the Swim



Water, Water Everywhere

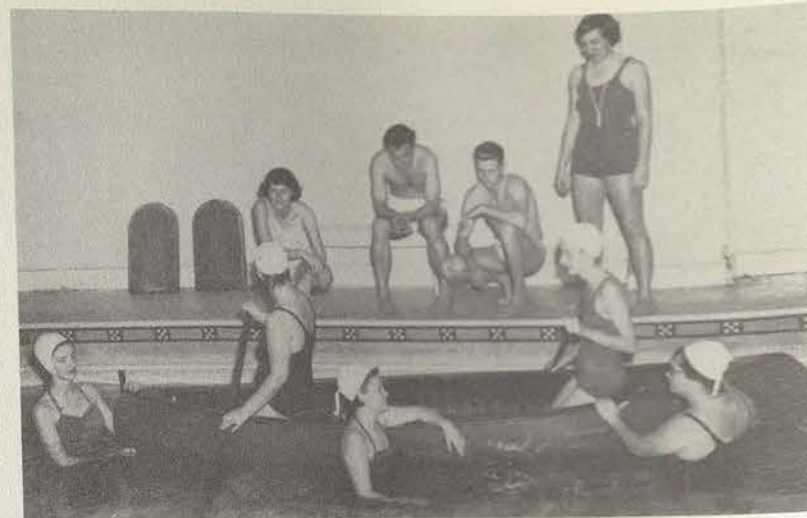

TSCW trains many of its own life guards to watch the indoor and outdoor swimming pools. Here, a group of Life Saving Club members demonstrate the correct way to handle a light canoe.

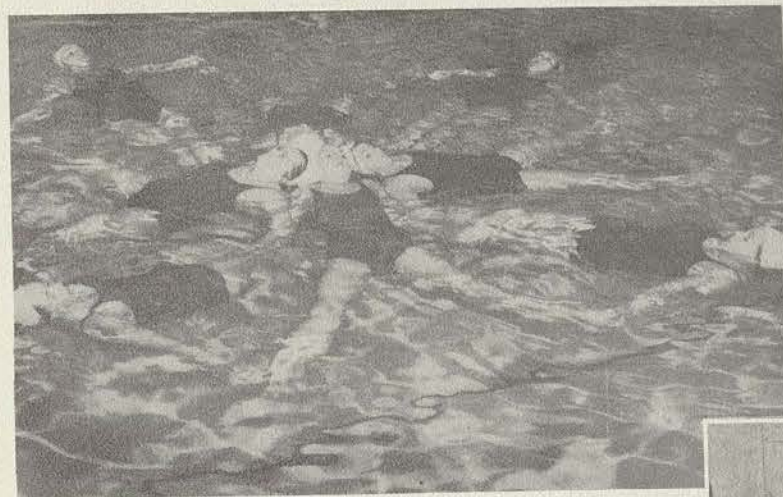

Swimmers in the Aquatics Club are perfecting a difficult water formation for their spring show.



Aquatics Club attracts members who swim just for the pleasure of swimming. Each spring the club presents a review that features fancy water formations, high diving and even competitive swimming. Above, a diver makes ready for a splash entrance.



Two club coaches show members proper swimming kicks.

Time for an Outing

And the place is Lake Dallas, where TSCW owns two picturesque cabins that nestle on the cliff overlooking the large lake. All year long activities at Lake Dallas beckon to TSCW girls—picnics, weekend outings, regattas and swim parties. There is plenty of equipment ready to take students on a spin around the lake, including canoes, rowboats, sailboats and Cris-Crafts.

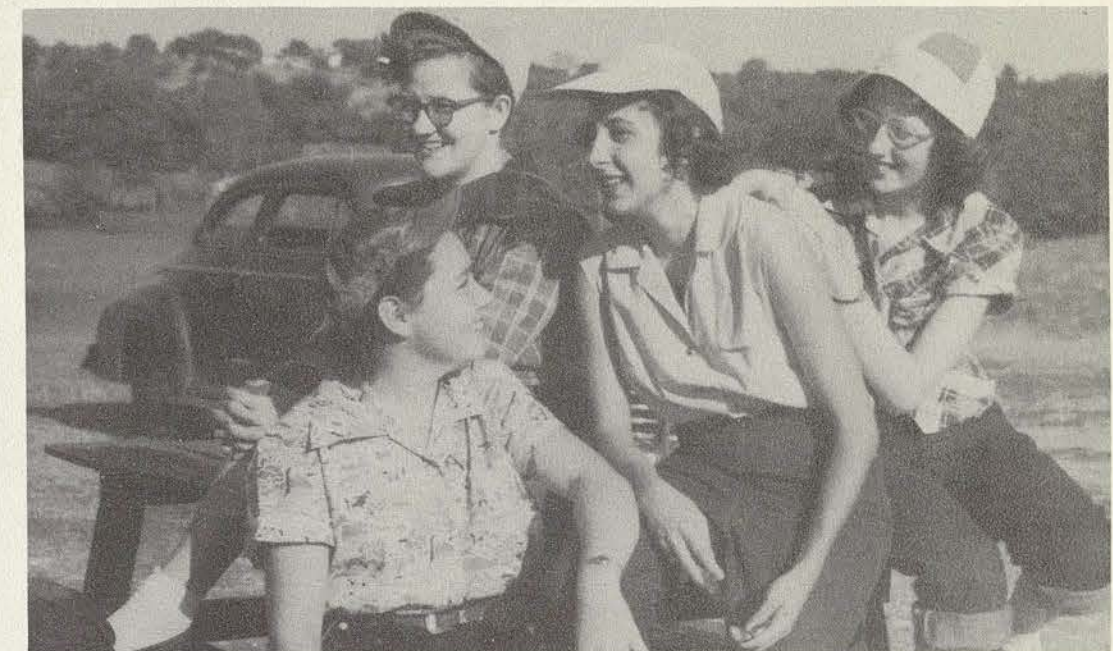



Dance We Must



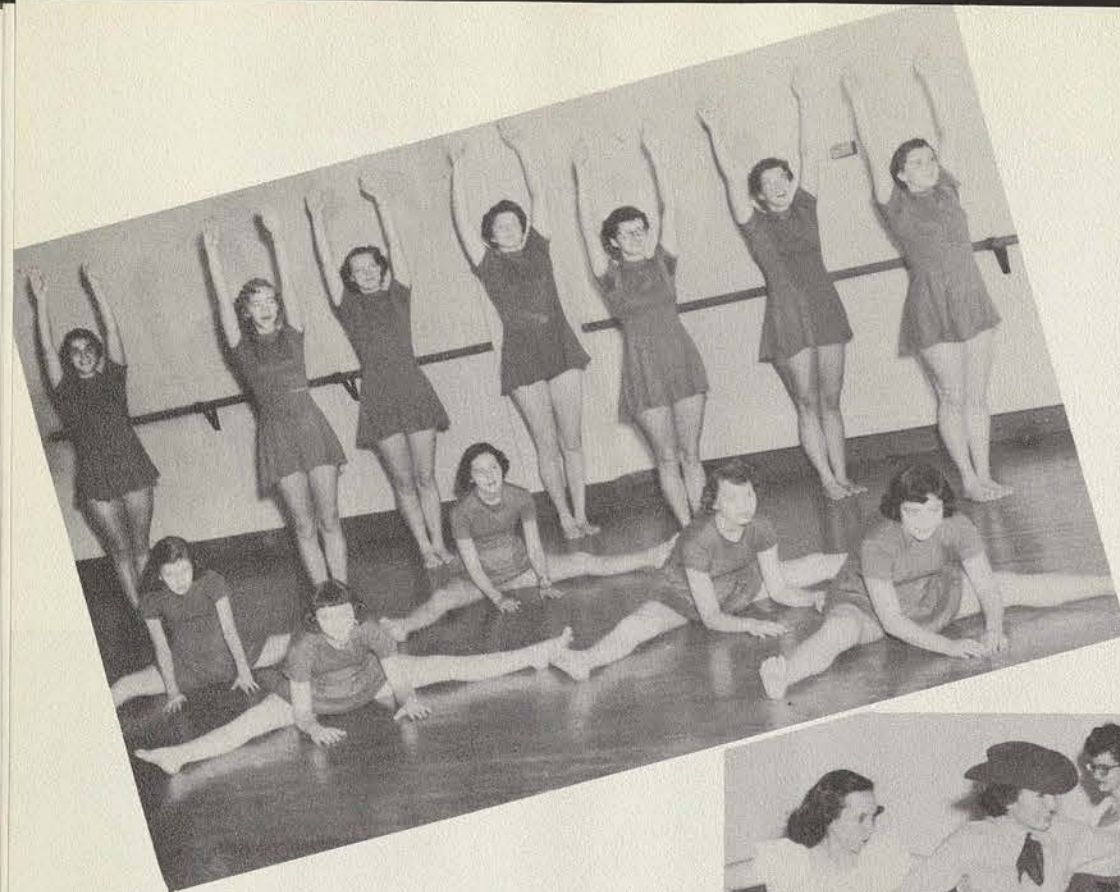

Let There Be Dance

Left, Mary and other girls in modern dance class take strenuous exercises to prepare for later difficult dance patterns. Below, Folk Dance Clubbers swing out on the popular "Texas Star."



The Caperettes, pictured below, are a line-dancing tap group. Their unique routines have made them in demand for functions in and around Denton as well as in programs at TSCW.



Sun, Sage and Sam Bass

This is the story of Sam Bass, renowned and rugged Texas desperado, as woven by the Modern Dance Club of TSCW.



Old Sam Bass was as tough as the cactus spires that sometimes brushed against his boots. Around where the Texas sagebrush grows tallest, he was the terror of the plains—robbing trains, stealing or getting into card game fisticuffs. But his faithful partners loved him, and together they lived each day hard and happy for as long as the bright Texas sun rode the skies. His partners never forgot old Sam after he died, and most of them claimed that even then he kept right on traveling the plains on his fire-eating bronco, his hat thrown back with the wind.



Every person on the TSCW campus is a member of Women's Recreation Association, an organization offering innumerable sports activities that make for friendly competition. Dormitory representatives who help spur their home halls to victory are, left to right, Kitty Lanford, Fitzgerald; Jo Ann Kennedy, Austin; Jan Thompson, Smith-Carroll; Sue Lawdermilk, Lowry; Jody Irwin, Houston; Doris Duke, Stoddard; and Diane De Graff, Capps.



What We Play For



The prizes we play for number two—a healthy spirit and a share in winning points that may earn the WRA Dormitory Cup. Diane and Mary are well on their way to a rounded program of recreation now. Participation such as theirs inserts the real meaning into WRA and the trophy it awards each year.

Stunts!

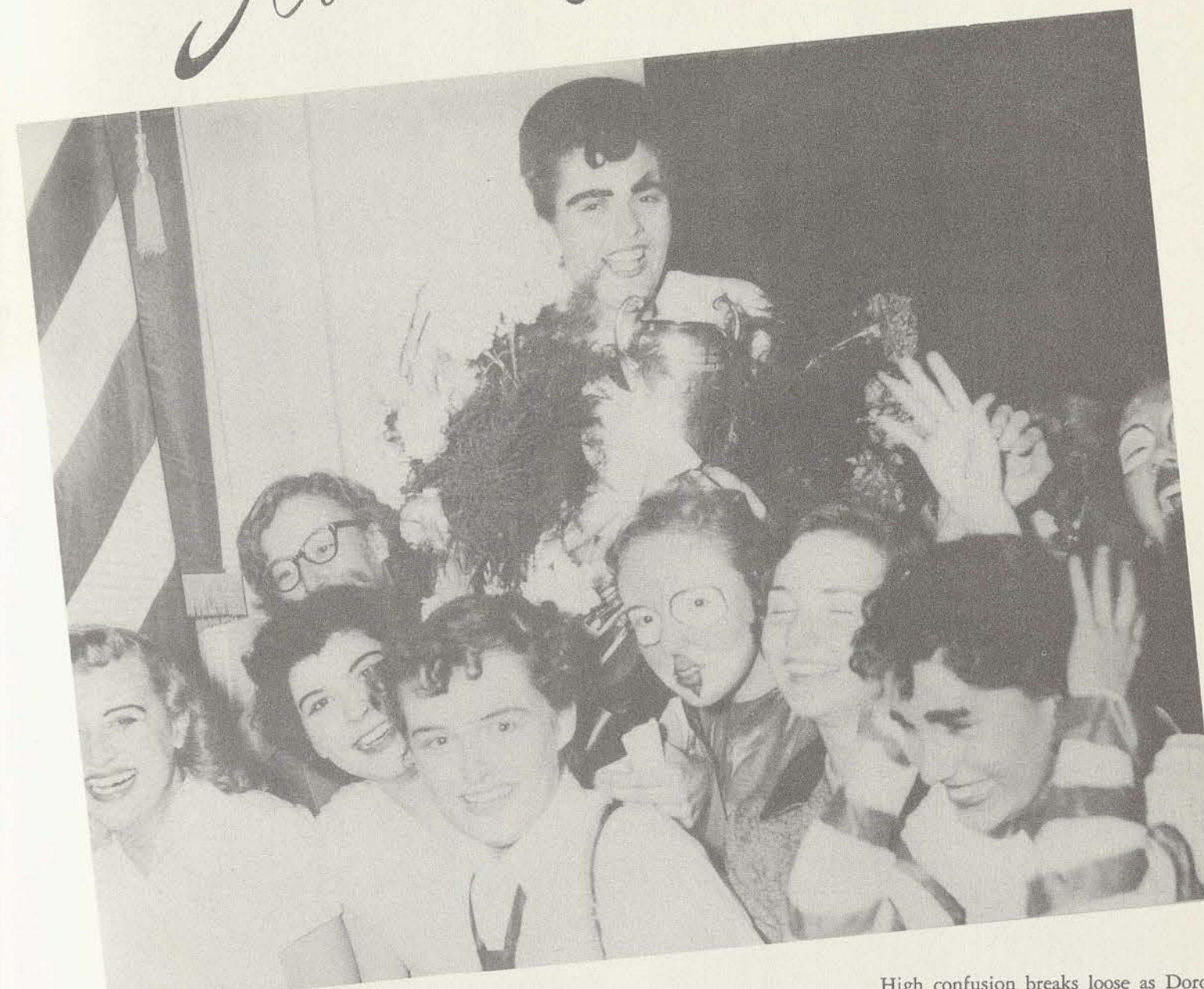

High confusion breaks loose as Dorothy Garner, Sophomore Class President, is called to the stage to receive the silver cup for her class' winning stunt.



Spirited Tessies let their hair down and talent out with the arrival of Stunt Time on the campus. With originality as a keynote, each of the four classes creates from start to finish its twenty-minute skit. Changing scripts, re-doing sets, making costumes, planning make-up, keeping themes a secret and the long rehearsals all add to the excitement and friendly competition climaxed when Mr. Emerson presents the Stunt Cup Saturday night.

"Feminine Fancie" Seniors

The Senior Class Stunt created a small revolution of women taking over occupations formerly belonging to the men. All jobs were done by women . . . the sign painters with ruffles . . . the lady executive who had no time of her own . . . the sporters from the "Pink Hose" baseball team . . . and the candidate for president. Finally, one man brings evidence to say "It Ain't Necessarily So" and the feminine chorus agrees that there's nothing like a he-man, muscular, masterful, masculine MAN!

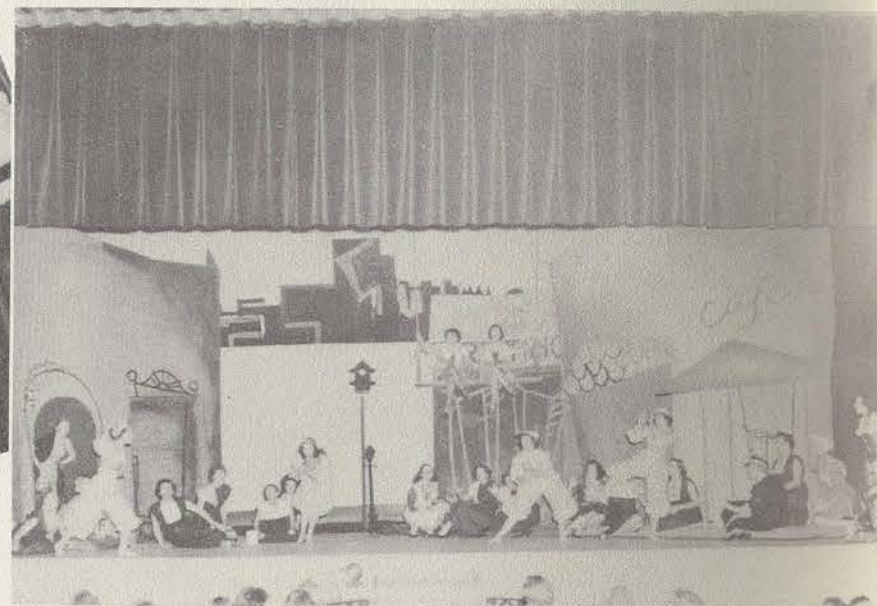
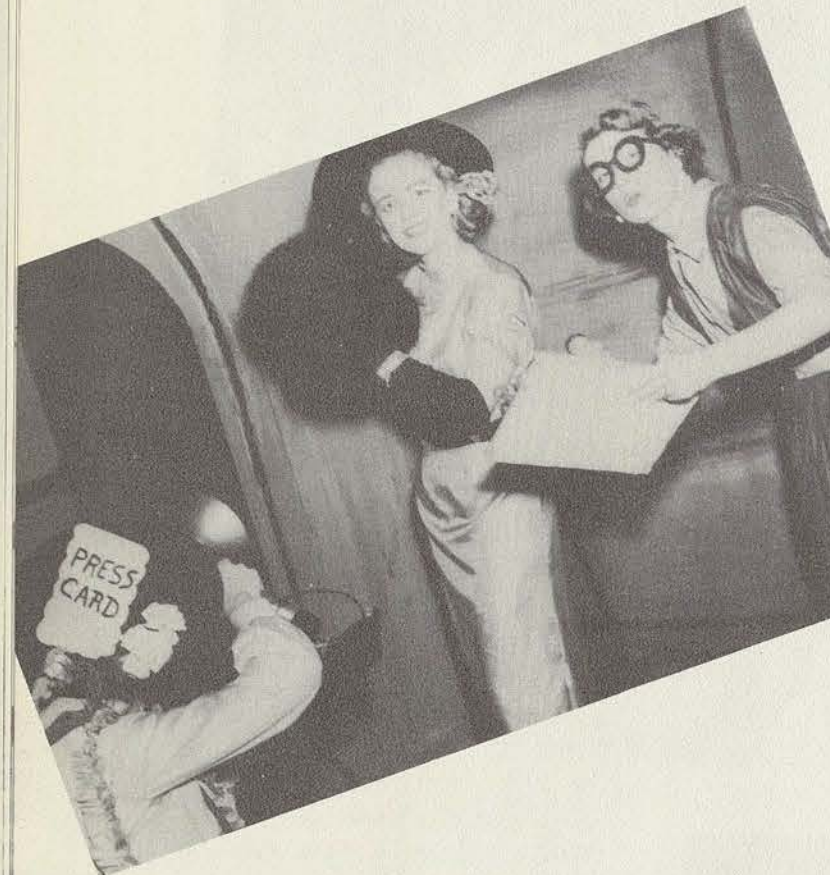

Juniors Portray "Hell's Belles"

Since creation began, the provocation of men by women was the theme of the Junior Class Stunt. They brought up six trifling ladies from Hades to prove their point . . . Delilah, who betrayed her love everywhere . . . Jezebell, who at two-timing was able . . . and Lucretia Borgia, who committed wholesale homicide with cocktails made of cyanide. Choorling and dancing couples listened in awe to the Belles from below!



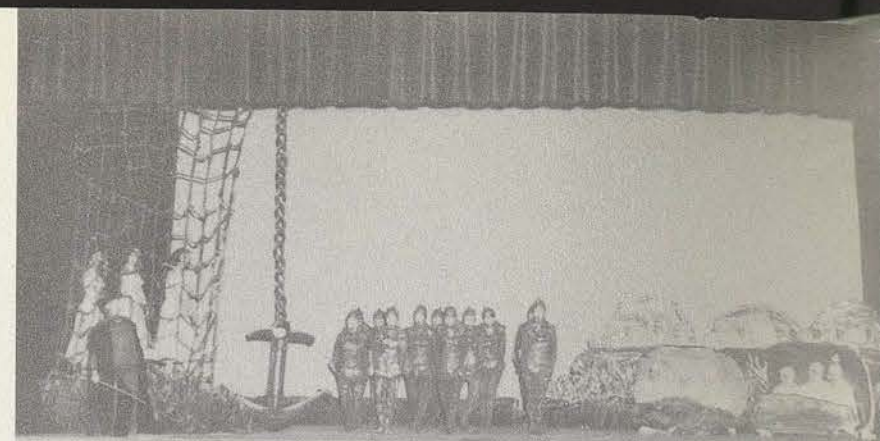

Somethin' Fishy with the Sophs

The Sophomores say a school of fish may seem innocent enough, but it's a "whale" of a story when the Homo-Sapienology class begins deep under the sea. Musical oysters and attentive dancing fishes listen well to Professor Fish as he catches in his net examples of the world above . . . the college set . . . the cafe society gal . . . the sportsmen . . . and the Happy Bum. After the lesson is over, fishes say "Now we know, we're glad we're fishes."

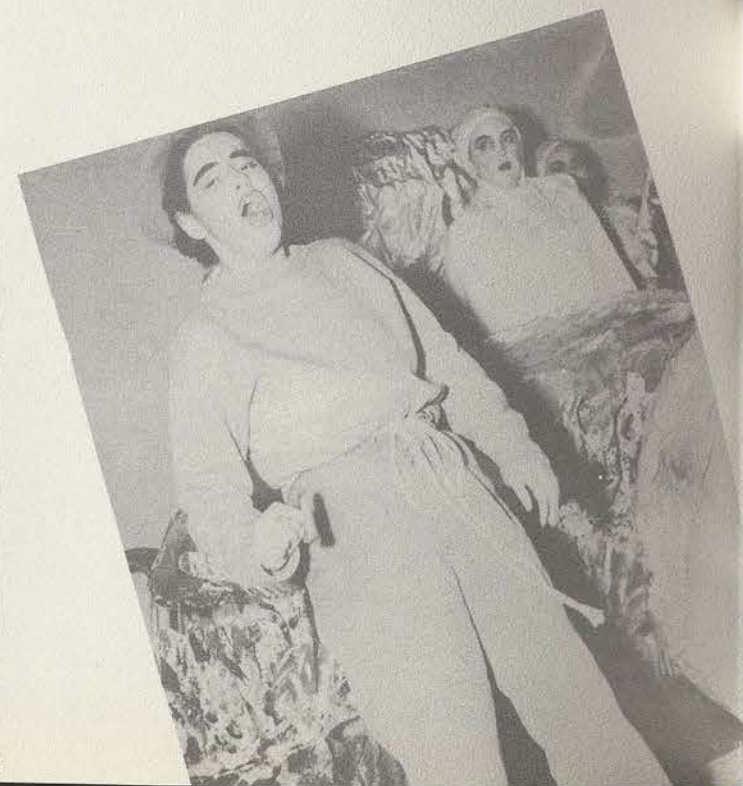

Freshmen "Have a Heart"

The Freshman Class Stunt verified the key to happy hearts could be gained by courage and strengthened by love. Precision soldiers and high members of the court of the King and Queen of Hearts joined forces to free Duchess Bridget from wicked spade villains. Dancing cards with entertainment and court jesters with their lightness and tricks added merriment to the Land of Happy Hearts.

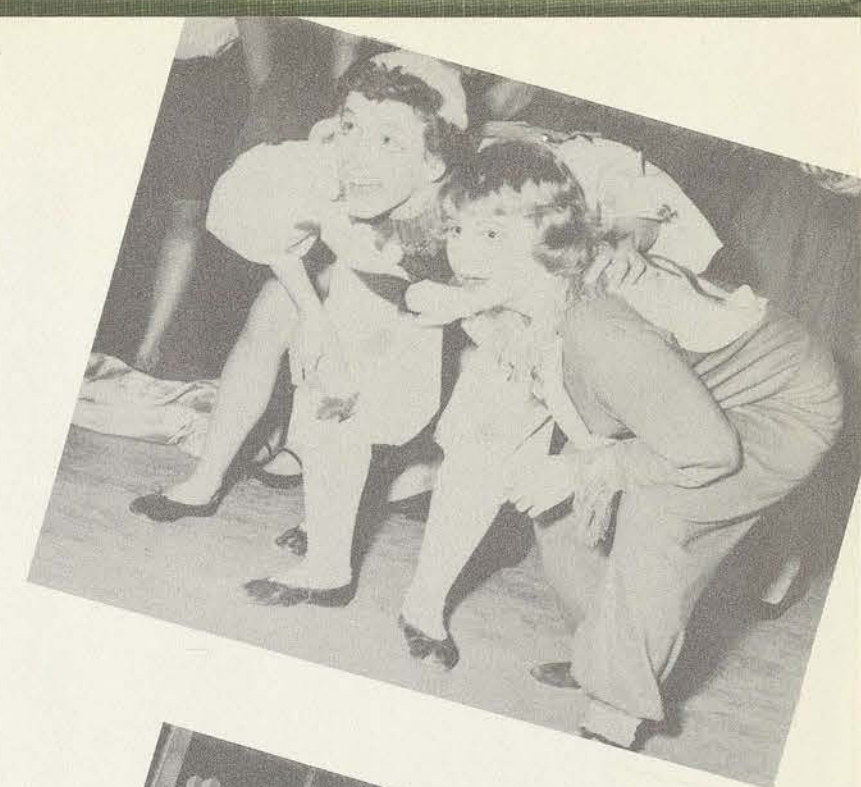

Backstage on Stunt Night



Problem: How to make a student look like a fish? Make-up director Patsy Nash begins work on a new victim for Davy Jones' locker.

Nerves get a chance to go to work on junior class crew members while waiting for the call to go on stage.



Betty Leake, sophomore sponsor Josh P. Roach and Jerry Horning put all good-luck actions into practice before curtain time.



Up with the scenery! Comes the cry from senior class crew members. With sets having to be changed for every stunt, each minute is important.

Calendar Capers



First Day Turmoil

First day activities of the new year were numerous and found desperate Tessies trying to pack a house-full of souvenirs and clothes into one small room and still leave bewildered roommates enough space to brush their teeth.



First on the agenda is signing in at the dormitory office and scrambling for a mis-placed room assignment card. Below, new freshmen receive the familiar red hand-book, the calendar of events, and new college material of how to live for the coming nine months.



Sisters Pat and Peggy Von Clauswitz move belongings stored on the campus during the summer months.



Even fathers were put to work carrying clothes as in the case of Jo Ann Ford.

Joan Fudge manages to rope her mother in on the room straightening job.



More First Week Doings

REGISTRATION

Signing up for courses occupied hours of time. Cards to fill out were numerous, lines were endless, students were confused and profs were exhausted before the final schedules were approved.



NEWCOMERS NIGHT

The Villagers of Denton helped break the newness with an open house in Hubbard Hall the first Wednesday of school. Right, Nancy Russell gets acquainted with her classmates-to-be over a punch bowl.



Returning students greet freshmen with easy chatter of plans and campus customs in store for the coming year.

All-College Night

Sponsored and written by the CGA officers, this special night gives the new students a preview of what they will see and do for the coming nine months.



During a tour of the campus, Mary Beard, CGA president, introduces Pat Brown, posing as a new student, to all college officers Carla Weber and Josephine Burkhart.



Another stop was the PO, where Pat saw students gathering four times a day to check mail boxes for letters from off-campus friends.



Pat and Mary have a chat with Liz Stroop, who portrays the roommate that can't quite get the hang of college life.

Even the Aggies came through with a couple of yells to give a preview of Corps Trip time when brother school A&M honors TSCW at a football game in Fort Worth.

Lanterns of Friendship



One of the best-loved traditions of TSCW, the Lantern Parade is originated to promote good friendship between the new and old students. Left, the single line of new students joins that of the old and, with lanterns between, follow together the traditional paths around the campus.

Step right up and get your lantern! Crowds of Dentonites gather along the path to see the moving string of light as students walk around the darkened campus. Familiar songs as "Moonlight and Roses," "Shine on Harvest Moon," "In the Evening by the Moonlight" and "For Me and My Gal" ring out in the air. After the parade the students gather in front of the Music-Speech Building for another sing-song before seeing a free movie in the Main Auditorium.





WRA on the Go

More getting acquainted is done at the WRA Carnival on the cement slab. Booths are set up for special carnival refreshments, cake - walks supply students with sweets and fortune tellers search the deep secrets of a Tess' future.

Rummage for Sale

Carolyn Wyatt, president of the Student Finance Council, shows off some prize rummage to buyers Marilyn Fawcett and Rosemary Massey. The sale is one of the many programs sponsored by the council to raise money for scholarships, aid to Norwich College in England and other worthwhile projects.



Heap Big entertainers on the program were Kitty Bethel and Lou Cranor who put their "howdys" to music . . .

Heap Fun at Howdy Dinner

Another program of the Student Finance Council is the annual Howdy Dinner where students renew friendships after a three month summer vacation.



. . . while this quintet of Mary Alice Butterworth, Lynette Poole, Barbara Charlton, Mary Ann Keith and Carolyn Colvin combined talent of dancing feet and vocal cords.

Aggie Sweetheart nominees and the visiting delegation from A&M attended this dinner as a part of their scheduled activities the weekend they chose the Aggie Sweetheart.

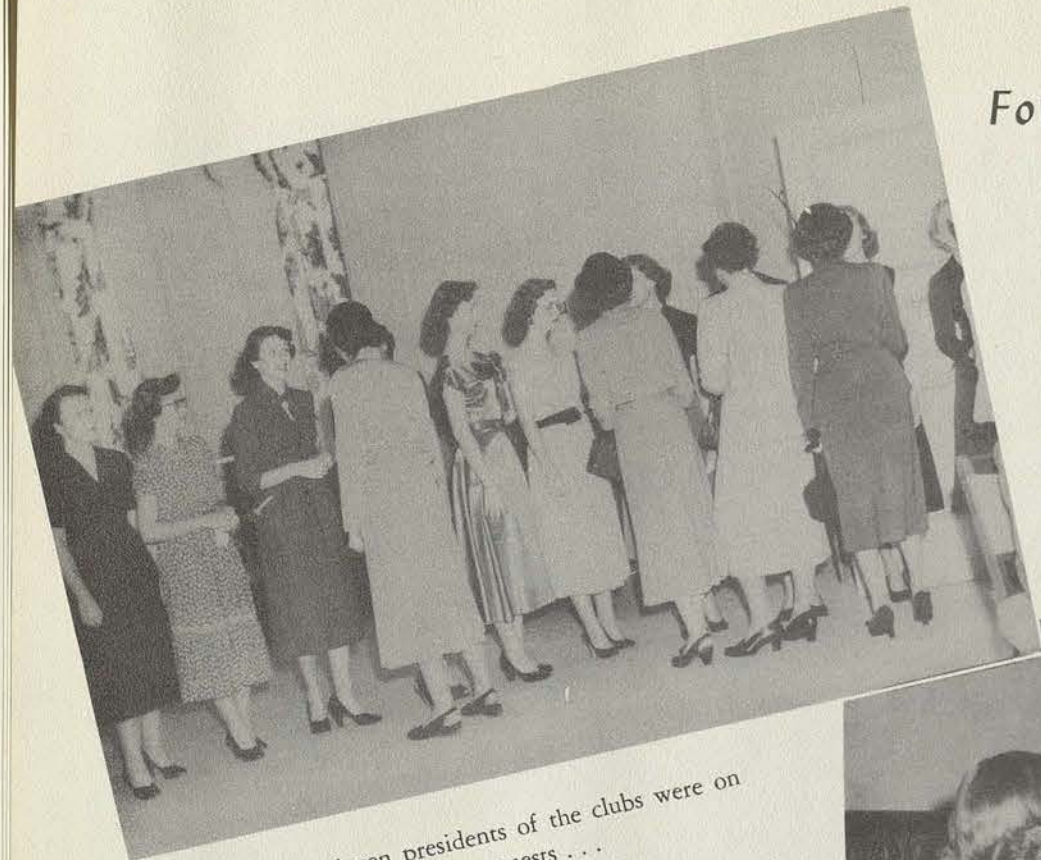

The eleven presidents of the clubs were on hand to receive the guests . . .

For the Social Minded Tess

Sponsored by the Student Council of Social Activities, the Pre-Rush Tea was initiated this year as an added feature of the pre-rush season. Prospective pledges of the eleven Literary-Social Clubs on the campus were invited to meet club officers and members.



Registration and name tags were passed out . . .



Kathy Sunkel provided musical entertainment . . .



Punch was served by Marilyn Bodden.

Picnic in the Woods

Blue jeans, sour pickles and barbeque go together to make All-College Picnics full of fun and foolishness.

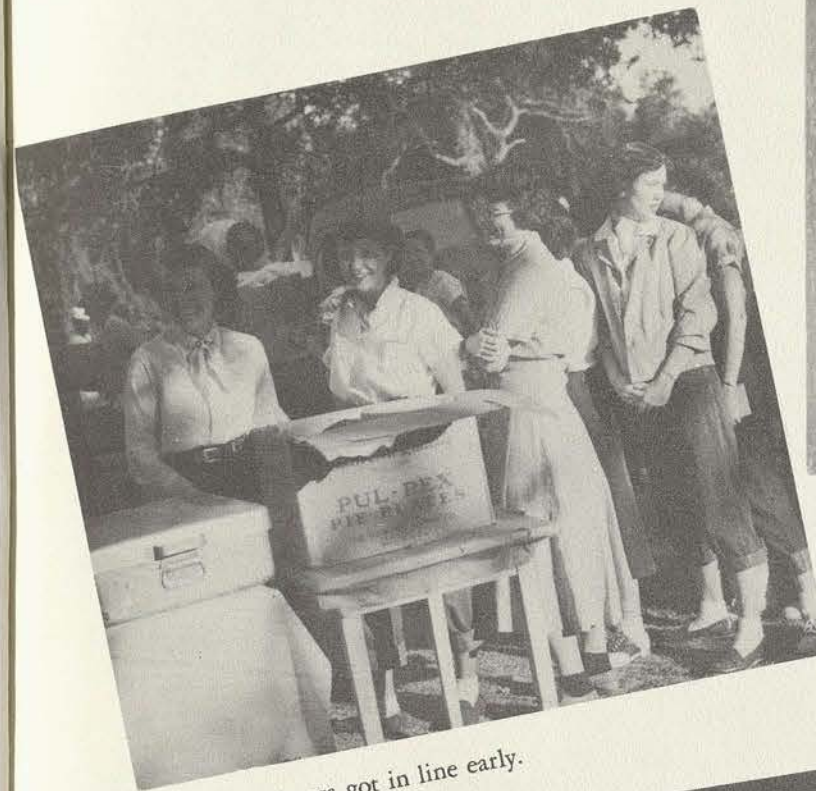

Old-timers got in line early.



Early birds eat while lines are still long.

To some the lines seemed endless.

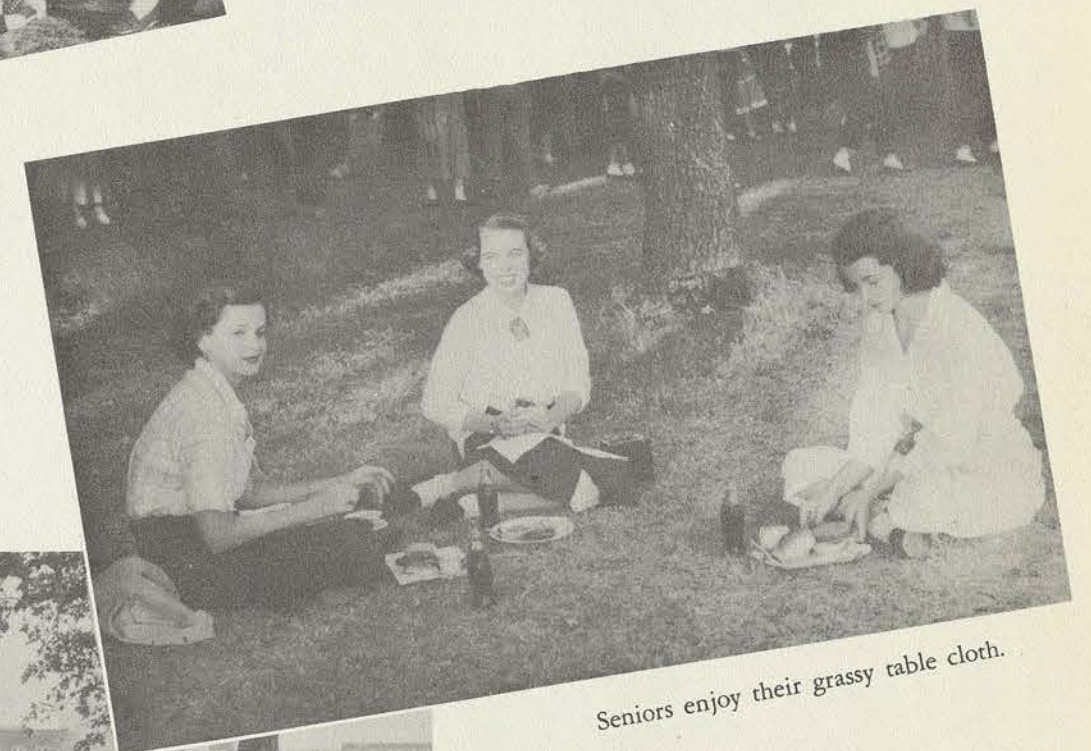

Seniors enjoy their grassy table cloth.

What a Full Day This Was

Horace Heidt's Youth Opportunity Show and the OU Band hit the campus in full swing. Pre-show auditions found three TSCW students winning spots on Denton show given in the Main Auditorium.

Mr. Heidt and students Trudy Aston and Kitty Bethel chat before curtain time.

Backstage assistants Ethel Nell Treadaway and Gail O'Brien look over the program with Singer Ralph Sigwald.

Funny man Bud Messenie and three other Heidt troupers talk things over backstage.



OU Band members pause for a Tessie photographer.



Adele finds a friend.



Continuing an old tradition, the Oklahoma University Sooner Band members were again guests of the Senior Class the evening before the OU-TU game in Dallas.

The traditional OU Band concert was cancelled this year so that Sooners, Tessies and Aggies could enjoy the Horace Heidt Show.



Corps Trip Time

Tessies and Aggies met again this year to re-new brother and sister relations at the Corps Trip in Fort Worth. Both campuses are vacated with a Saturday holiday for the big highlight of the football season.

Saturday morning meant parade time in Fort Worth with its reviewing stand filled with college officials, crowds of fun-loving students and finally the Aggies on parade.

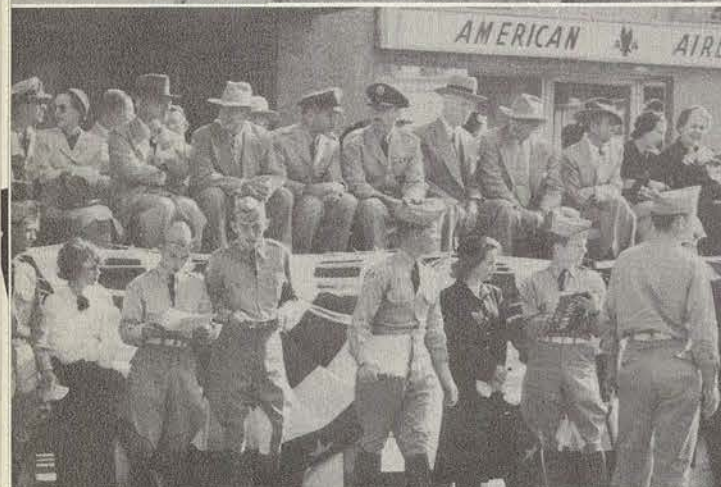

It all began Friday night when hundreds of Aggies invaded the TSCW campus. Registration tables for the all-college dance in the Union Building became unofficial date bureaus as last-minute plans were made for the big weekend.



Saturday afternoon's heat did nothing to dampen the twelfth-man spirit. Varsity's horns were sawed off several times and "wild cats" broke out spontaneously after every Aggie play.



Wanda Wows the Aggies

Half-time activities were sparkled by the Aggies honoring TSCW with the presentation of their Aggie Sweetheart Wanda Harris from our sophomore class. Cadet Colonel Eric Carlson did the honors for the corps with the traditional kiss and a dozen roses while the Aggie Band played "Let Me Call You Sweetheart."



Aggies try for that extra point.

Loyal fans filled the stadium.

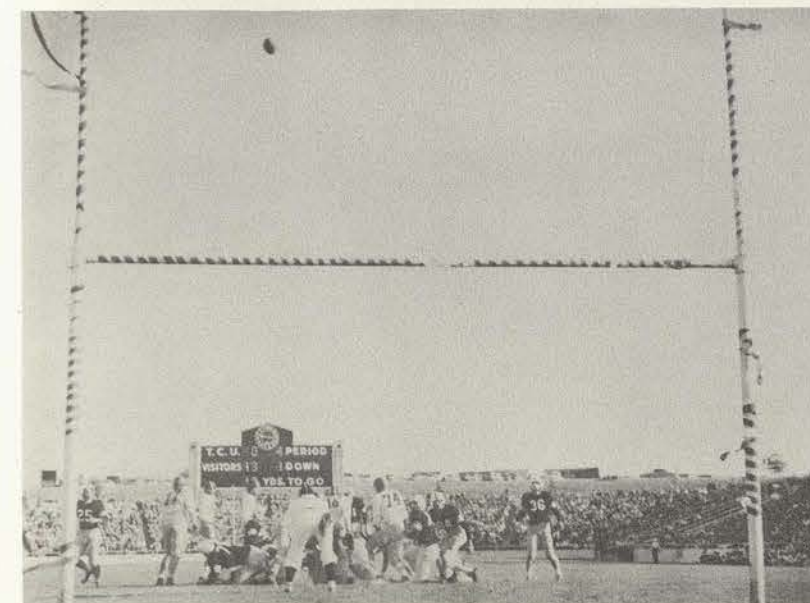

Corn Huskin' Bee

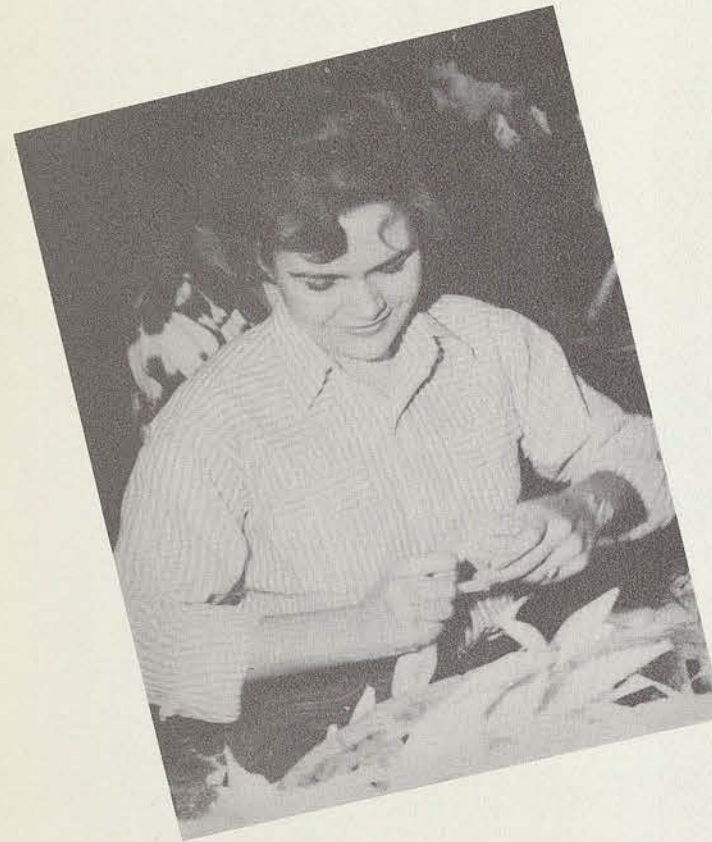

Roommates don blue jeans, add freckles and mustache to join in the fun of the WRA Corn Huskin' Bee. Hog callin', Husband callin', Chicken callin', Corn Huskin' and Dormitory Song Contests highlighted by square dancing and crazy costumes turn the concrete slab into a typical western frolic.



Emphasizing College Government



Mr. Daniel chats with campus prexys Mary Beard and Dr. John A. Guinn.

"With Every Privilege a Responsibility" was the theme of College Government Week this year. Attorney General Price Daniel spoke to students in one assembly. Student Council members also planned a program "Life Span of a Motion" that traced the steps in building an imaginary ski-lift on the campus.



PRICE DANIEL, Attorney General



Following an informal meeting of Student Council, the College Government Association sponsored an open house. Judging a "Most Handsome Boy" contest for a Texas high school added gaiety to the meeting.



Religious Emphasis Week

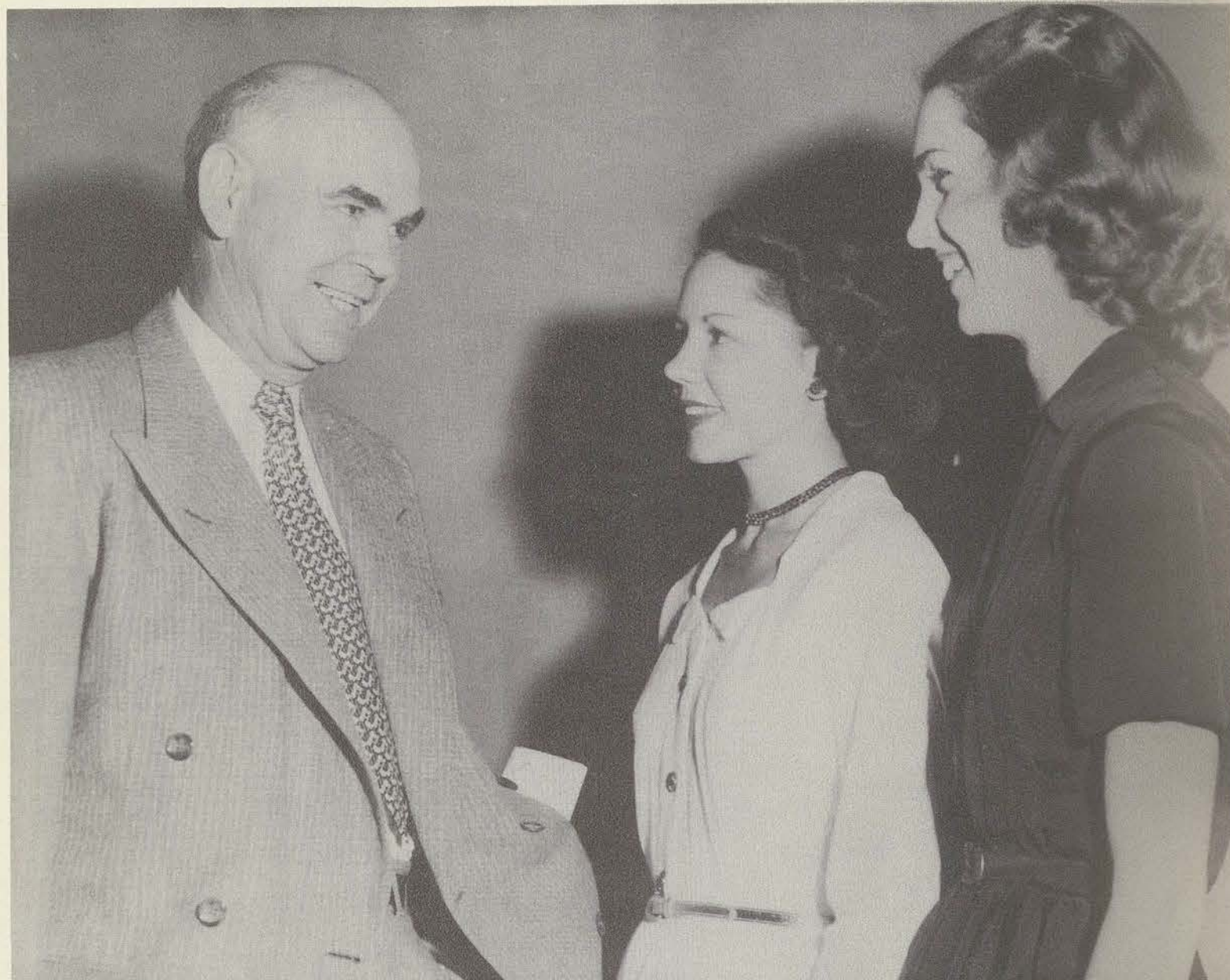

REV. JAMES S. CHUBB, *Guest Speaker*
 BETTY CLIPPARD, *Vice-President of SCRA*
 JOSEPHINE BURKHART, *President of SCRA*

Stressing the part religion plays in campus life, TSCW's Religious Emphasis Week adopted "Certainties in an Uncertain World" as its theme. Rev. James S. Chubb, pastor of the First Methodist Church in Grand Island, Neb., visited the campus to speak in two assemblies and lead informal discussions. The inspiring services were planned by the Student Council of Religious Activities.

Pre-Christmas Fun



Students gather each year to sing Christmas Carols in the Rotunda of the Ad Building between classes.



Dormitories Hold Open House



Students, faculty members and children enjoy seeing each other out of the classrooms at the traditional informal Christmas parties given by each dormitory.



The Christmas Dance . . . couples admire the holiday decorations in the Ballroom.



The White Breakfast . . . Carolers provide a Christmas atmosphere while students and their families eat in the Dining Hall.



Having a Merry Christmas



Ready for the learning! With glasses, notebook, typewriter and paper, Peggy Andrews prepares for a night with the books.



Exam time is here! Joan Loerzel ponders over a question while Vivian Dunlop writes madly on for this is one answer she knows.

January Means Dead Week

The campus closes shop on all activities during Special Study Week so students won't be distracted in studying for finals.



Time for a break! A hungry tummy is always a good excuse to get away from the books. Anne Scruggs and Mary Regan try roasted sandwiches for a midnight snack.

February Graduation

Senior Class President Jackie Sanders and CGA President Mary Beard lead the processional of faculty members, administrative officers and prospective graduates.



Stoddard Open House

February graduates were honored at open house as part of the mid-term celebrations. Left, Jean Jester, Lenora Cole, Nelda Bearden and Ina Hubbard look over an AAUW Bulletin.



Miss Gertrude Gibson, Beverly Sharp, Frances Allen, Anna Mae Buehrig and Leta Beth Dawson visit the refreshment table.



Greeting the Stars

A Hollywood Caravan of Screen Stars including John Wayne, Keenan Wynn and Jeff Chandler made a quick stop on the campus in October. The stars—with Keenan Wynn on a motorcycle—ate lunch in Hubbard Hall and pleased many Tessies with autographs before continuing a Texas-wide tour.

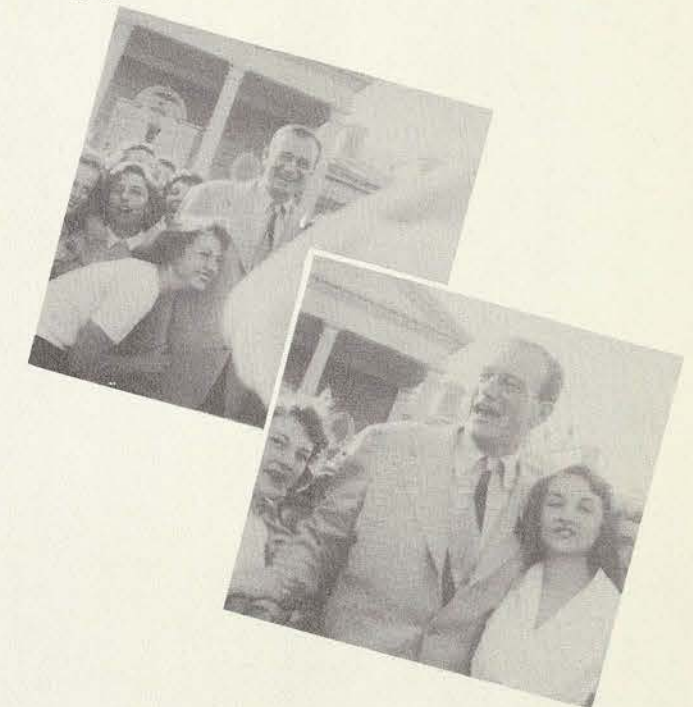

Dale Robinson in Person

Another star, Dale Robinson, came to TSCW in February when his new picture "The Return of the Texan" was previewed in Denton. Dale took time out for an interview with *Daily Lass-O* reporter Anne Singleton before making a short speech in the Main Auditorium.

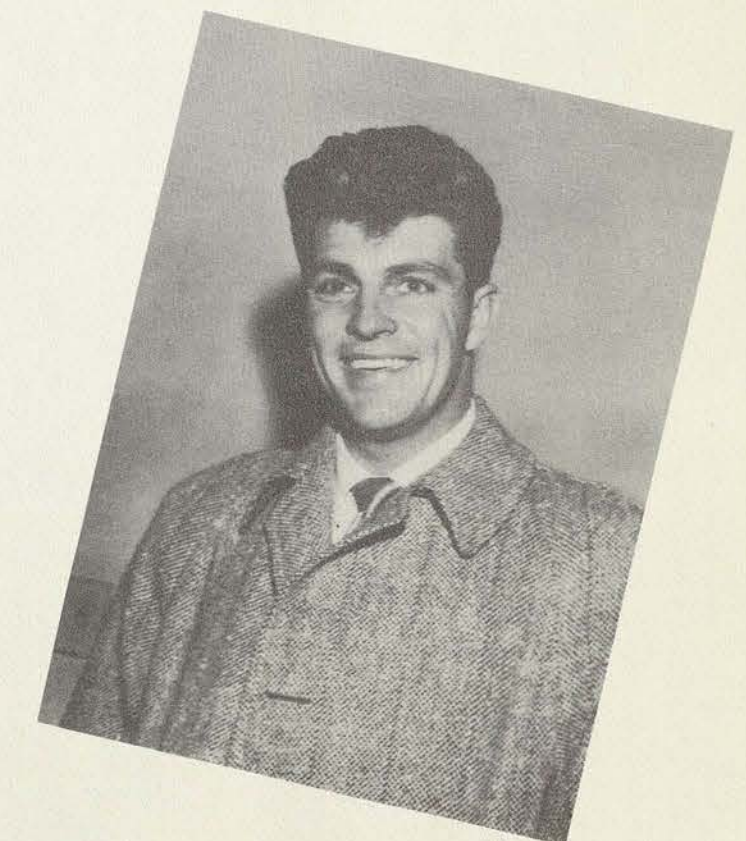



Self Development

Self Development Week had a special importance this year with the dedication of two new buildings and the inauguration of a new college. Four days of symposia about the new College of Household Arts and Sciences were climaxed by a special dedicatory assembly.

Dr. Guinn talks with Francis M. Law of Houston, principal speaker for the inauguration ceremonies, and Carl Runge, chairman of the Board of Regents, who made the presentation speech.



Well equipped laboratories of the College of Household Arts and Sciences offer training in all of the phases of home economics.

Air - conditioned student lounges and living rooms provide a comfortable atmosphere for students living in the new Smith-Carroll Dormitory.



Week Activities

Traditional activities of Self - Development Week place emphasis on the good grooming, charm, and personal attractiveness of each TSCW student. Special exhibits and clinics were sponsored by the various departments to show how the college contributes to the development of the student.

Wanda Roach, Mabel Faltin and Dorothy George note the cultural aspects of TSCW as stressed in a display of the College of Household Arts and Sciences.



Wanda and Dorothy pause at an index display locating other exhibits in the new building.



Mary Jo Mogas and Coralie Timmermann check their posture with the pipe cleaner display in the Department of Business and Economics.

It's a Date for the Week-End



It all began when Corky Morehead used letters to plan her week-end date in advance with Sonny Pollard.

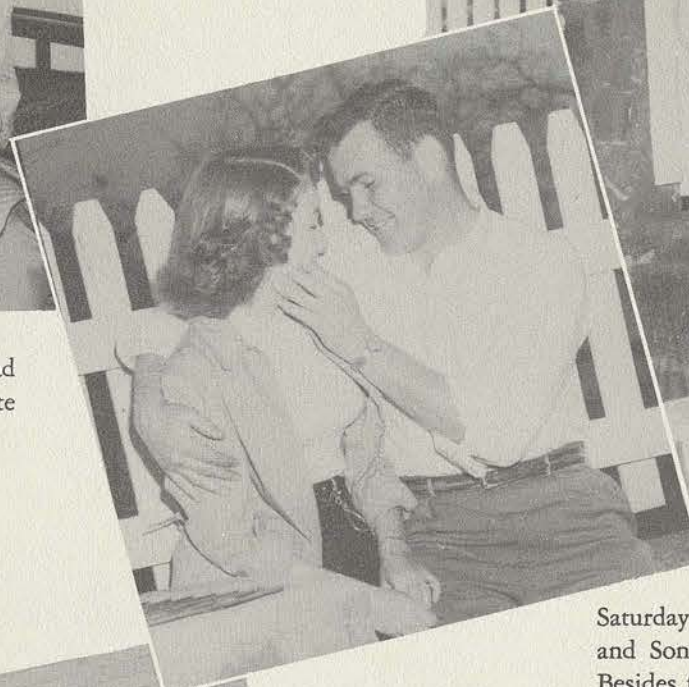

Saturday afternoon meant picnic time for Corky and Sonny in the backyard of a Denton friend. Besides food, they talked of the future and caught up on small talk missed during the week.

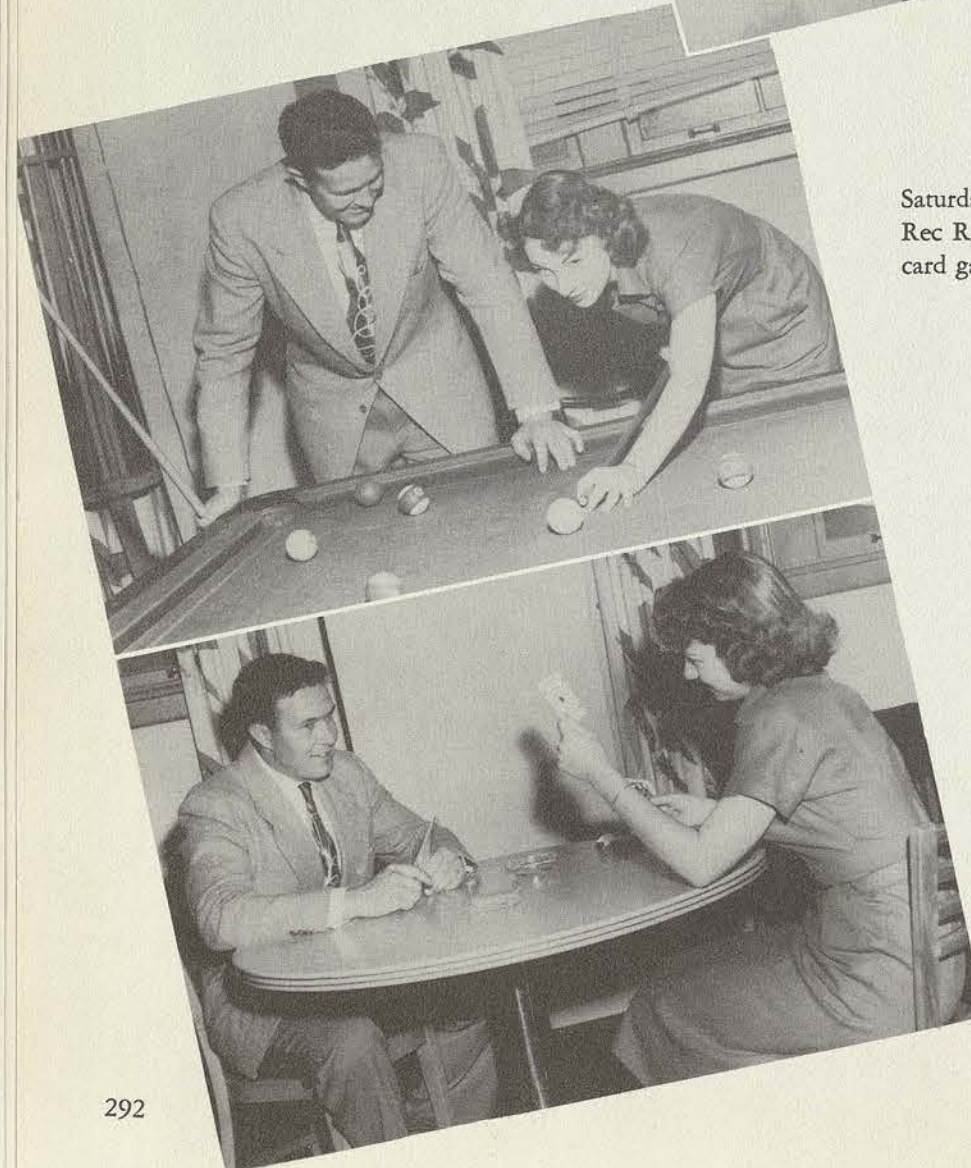

Saturday night found the couple at the Rec Room with lessons in pool, a fast card game and plenty of dancing.



First on Sunday's calendar were the Little Chapel services, and after a walk through the gardens a stop at the Wishing Pond.



"Pandora and the Flying Dutchman" was the feature in town for Sonny and Corky that afternoon.



A fond farewell at Stoddard's door and they part with plans for many week-ends to come.

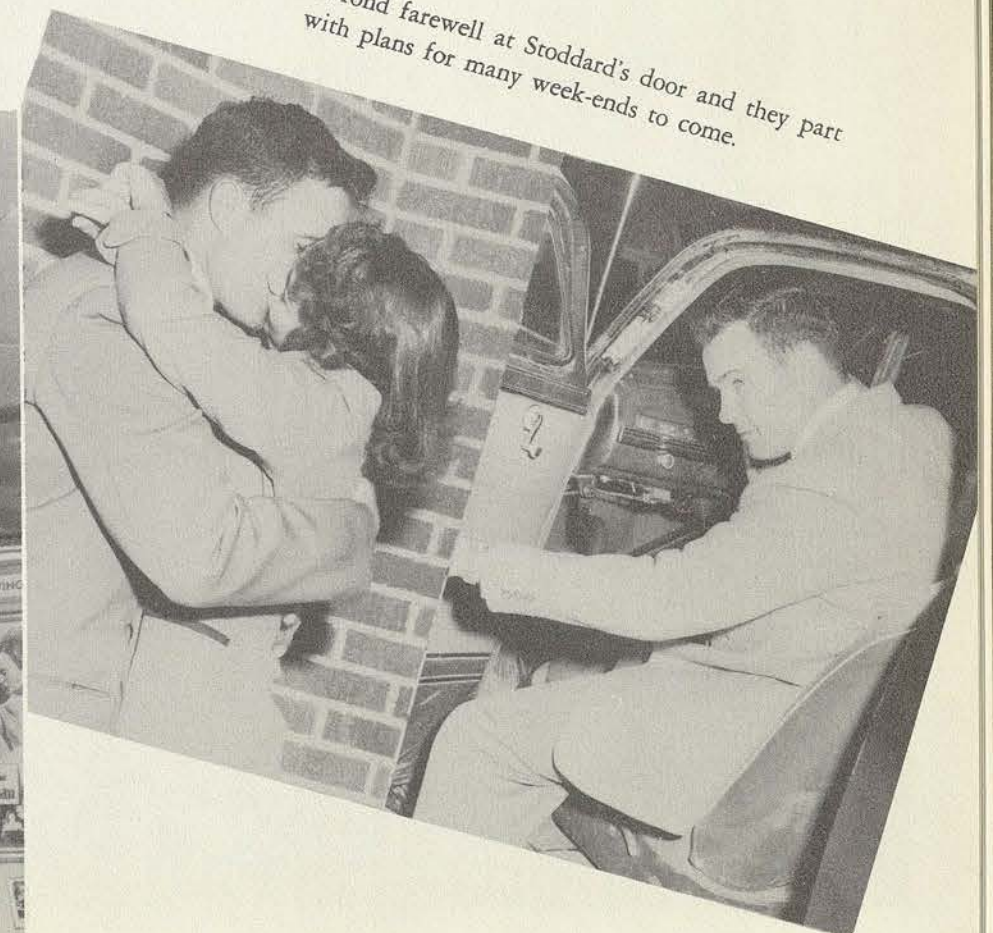



Johnnie Marie Jackson makes sure she will hear the alarm clock . . . bridge players Baby Jack, Cathy Edmundson, Maxine Vancourt and Margot Purdy continue the game to wee hours of the morning.

There Is Nothing Like a Dorm



Ina Hubbard finally gets a call through on the dormitory's busy phone.

Typical of a Tess

Natalou Trott does her ironing . . . Dallie Green is caught in the shower . . . and Judy Whitson gets the urge to mop the floor.



.. Nothing in the World

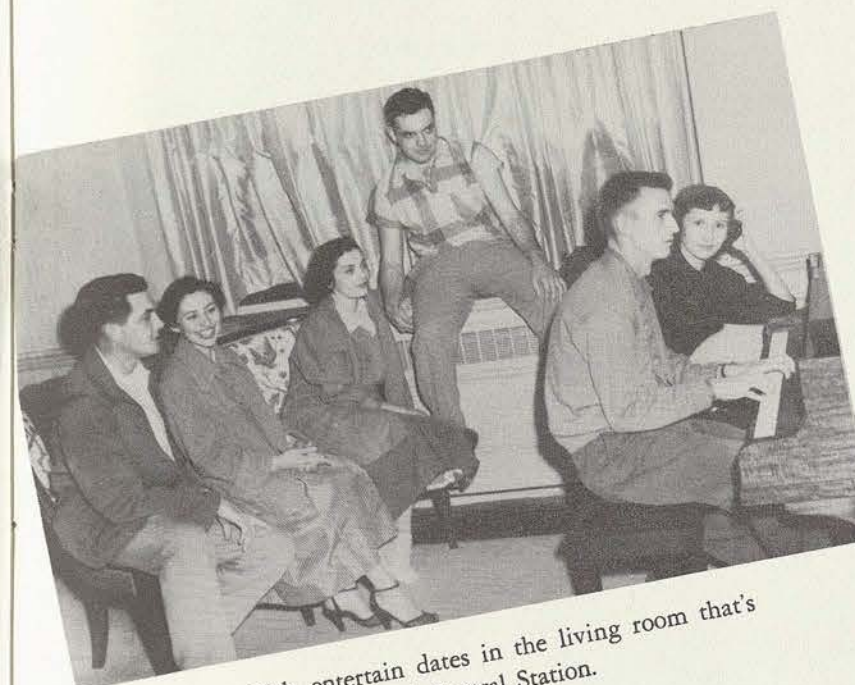

Girls entertain dates in the living room that's always a Grand Central Station.

It's Snack Time for some! Johnnie Lois Neal and Lou Ann Chandler whip up a real dandy meal for a Sunday afternoon.



Signing out in the office as does Quincy Caraway is a current duty . . . while Jan Thompson does her writing in a letter to her special beau.



Georgia Oliver has Mary Beard sample a few bites.

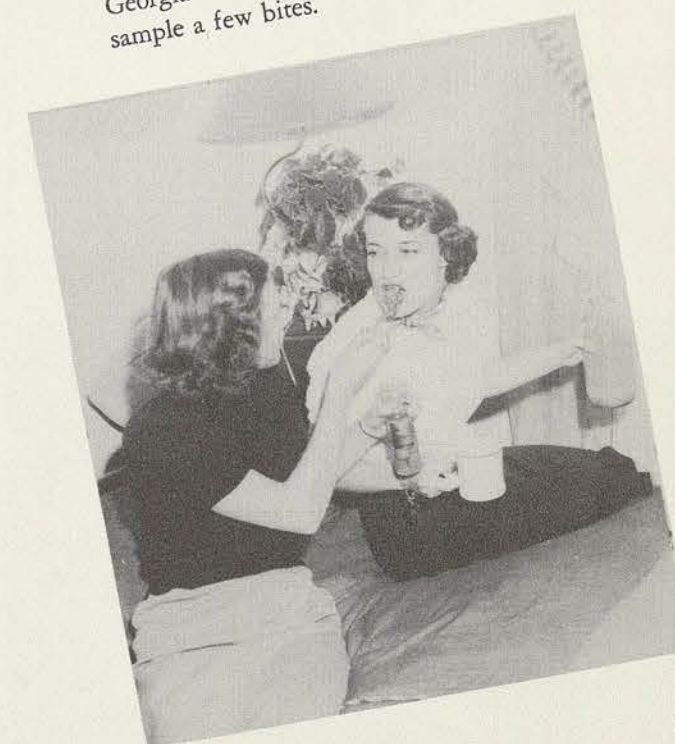

It Got to be a Habit

... to hear the Seniors start "To TSCW" in assemblies ...



... to spend time at the new "Pub" by getting small snacks between meals ... to play a couple of hands of bridge ... to buy supplies from the book room ...



... to check the mail box several times a day and even wait while Mr. Weaver finished filling the boxes ...



... to make a quick dash to the Hub for a cup of coffee between classes and after ...



Familiar Faces to Us All

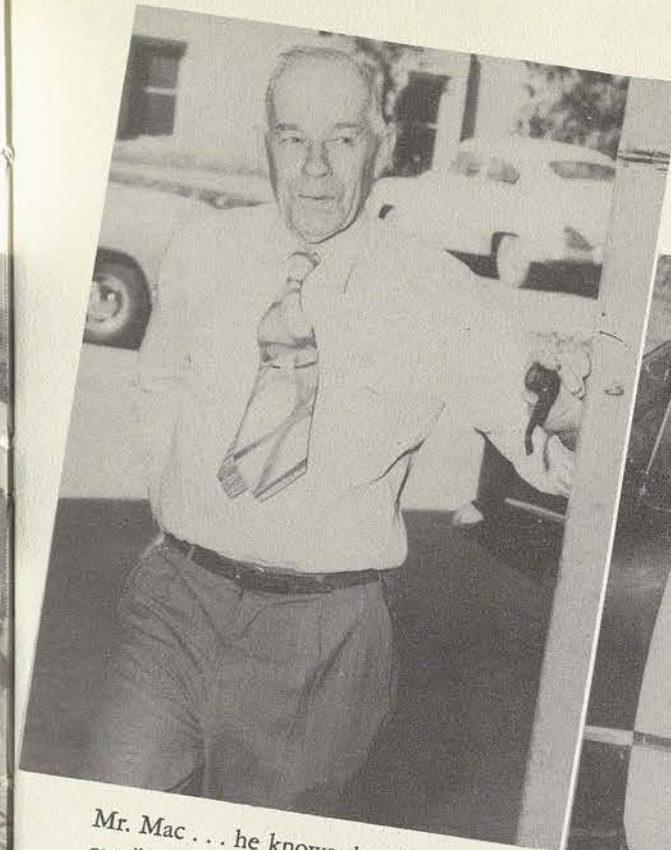

Mr. Mac ... he knows the "ins and outs" of the Main Auditorium.



"Pop" ... his car makes its daily rounds and often keeps us dry on rainy days.

Mr. Weaver ... he's in a new location but his friendship's just the same.

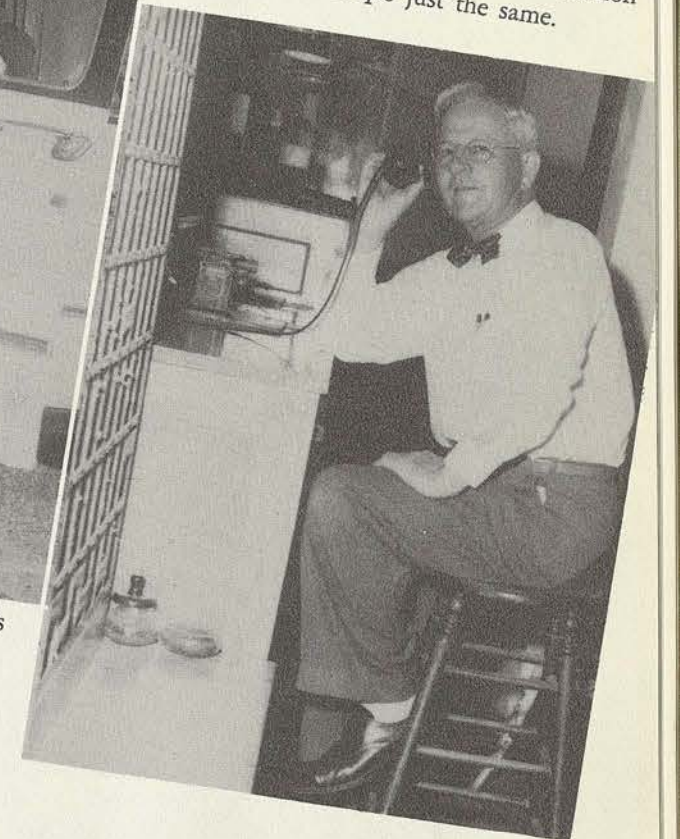

Carl and his friend "the Dutchman" carry on the Fort Worth-Dallas rivalry with Mr. Hurst to referee.



Walter ... how many miles of sidewalks has he swept?

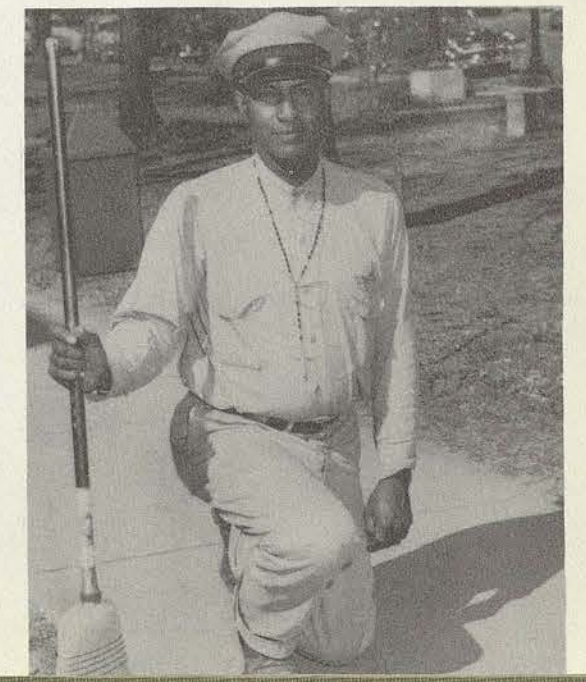

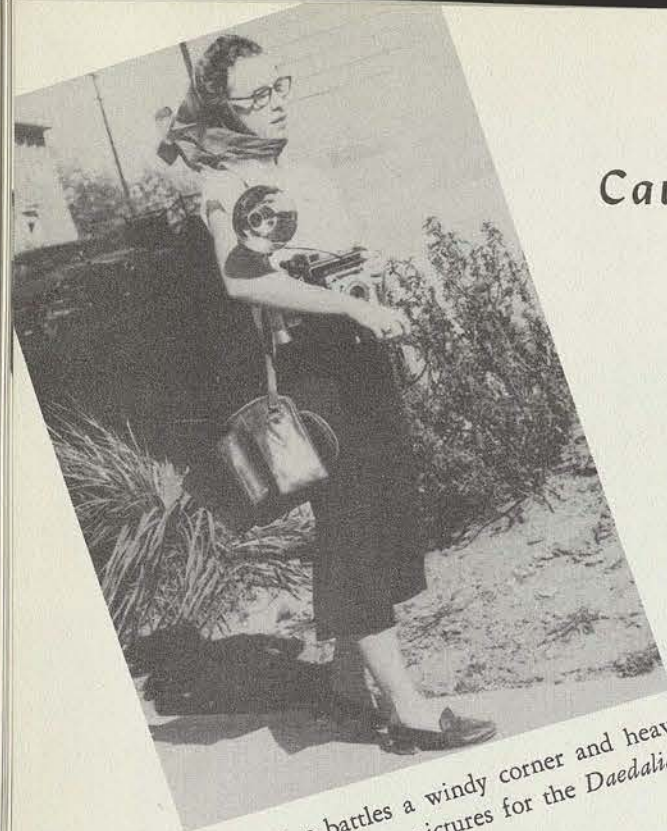

Caught by a Flash!

Surprise! The camera snaps seniors Nancy Armistead, Sue Mims and Mary Loomis at the Stoddard Christmas party.



Doris James eyes one of the ever-famous cold pills from Hygeia.



At left is really a surprise. Dr. Mac caught J-Majors Peggy Andrews and Georgia Oliver picking up pyed type. (Ed. note: Pat was in on this too but she ducked before the camera went off.

Aggies enjoy a game of ping-pong in the Rec Room.



THSPA convention time found a circle of recruits playing "let's stuff the envelopes."

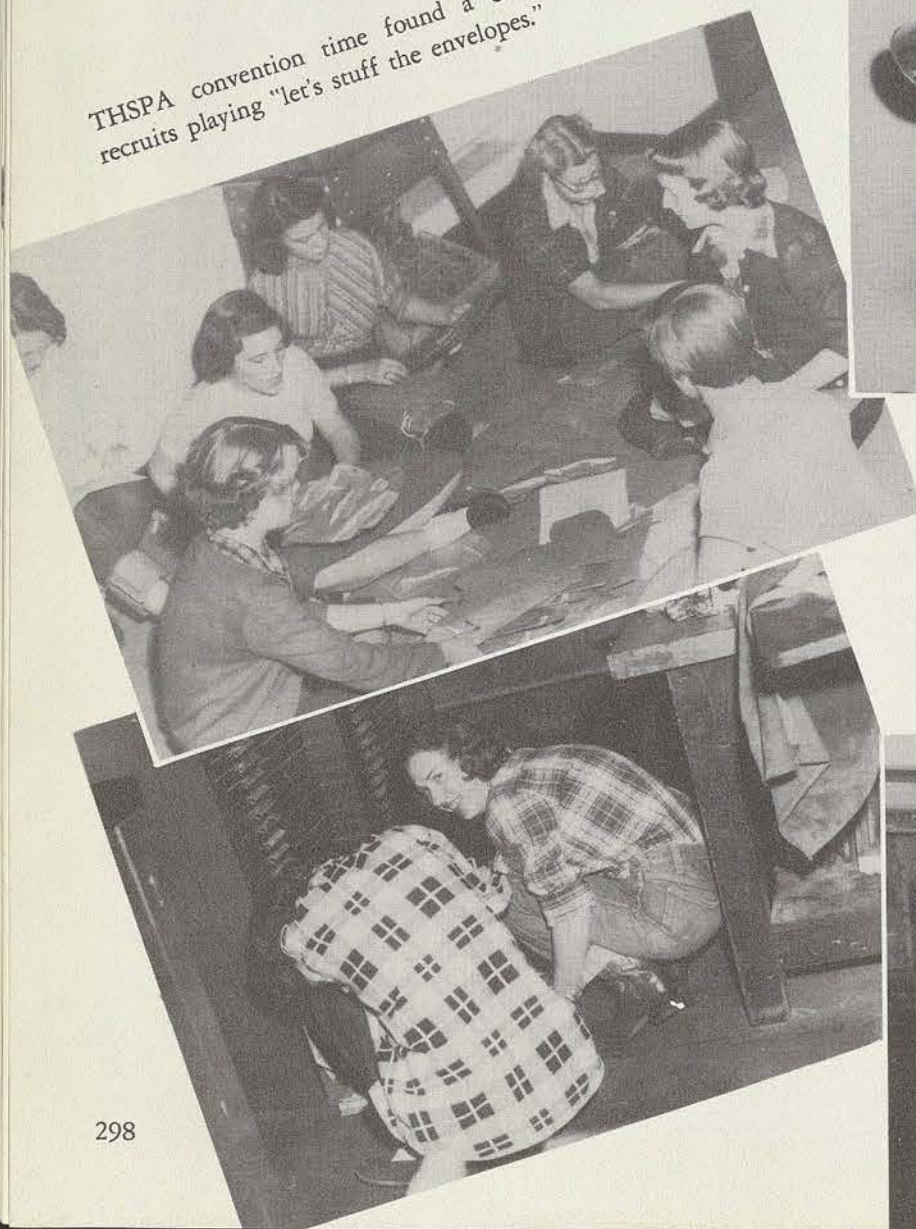



A Visit Home
By Telephone
is enjoyed by all the family

Call Long Distance
Texas Telephone Co.

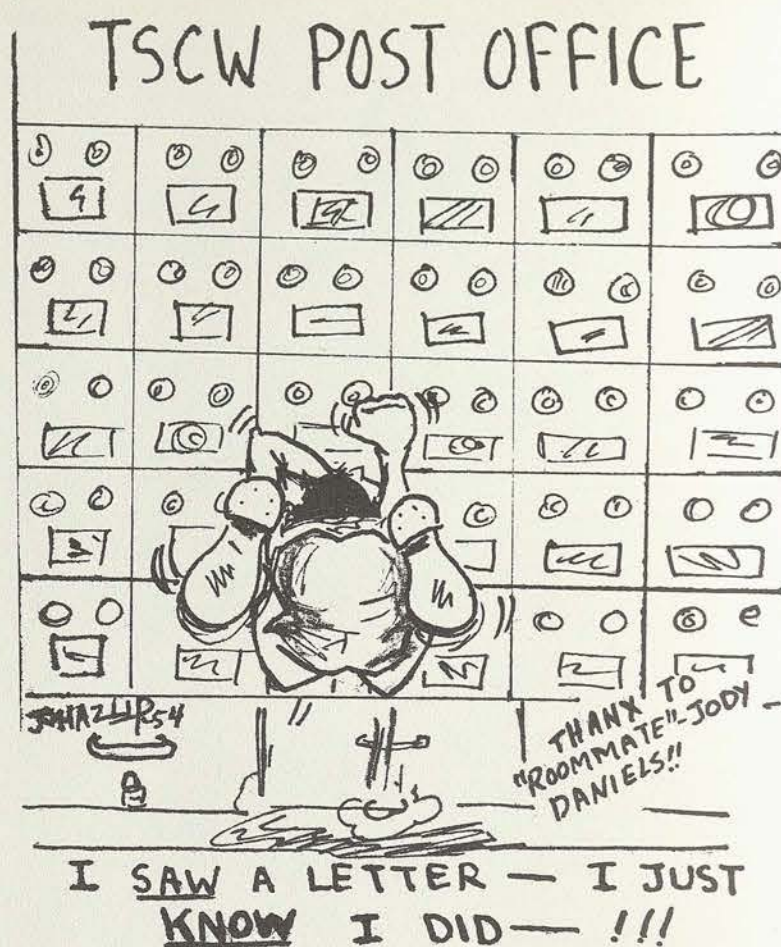

College girls
find the
smartest footwear
at



La Mode
South Side of Square



Austin

YOUR FAMILY
SHOE STORE

SHOES BAGS HOSIERY

103 NORTH ELM

DENTON, TEXAS

FIRST STATE BANK OF DENTON



MEMBER FEDERAL DEPOSIT INSURANCE CORPORATION

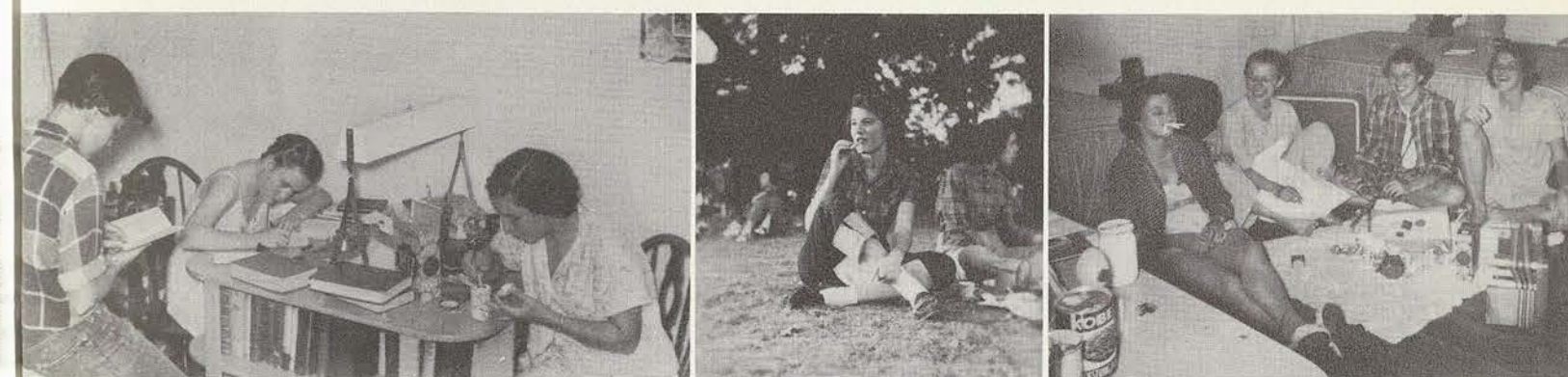

117 EAST MCKINNEY STREET

TELEPHONE 1914

DENTON PLUMBING & HEATING, Inc.
At Your Service . . . Denton, Texas

Appliances

ADMIRAL REFRIGERATORS
MURRAY RANGES

HOTPOINT AUTOMATIC WASHERS
BLACKSTONE AUTOMATIC WASHERS
DAY & NIGHT WATER HEATERS
HOYT WATER HEATERS
MYERS PUMPS AND WATER SYSTEMS

HOTPOINT DISHWASHERS
PAYNE HEATING
CENTRAL HEATING
FLOOR FURNACES
PANELAIR
PANELRAY HEATERS

For Neater Work
and Higher Grades

Always Use

MASTERPIECE

School Supplies

There is No Substitute
for Quality

Sold by the Stores
Near You

Remember

for a smart and complete wardrobe
through a convenient lay-away plan

Go to

Sweetbriar



Denton County National Bank

Since



1892

Member FDIC and Federal Reserve System

College Depository

An Invitation

*I am using this space in the
1952 Texas State College for Women Daedalian
as an invitation to all the students
who have worked on the Daedalian staff
to be my guests to see any picture of their choice
showing at the Campus, Texas or Dreamland Theatres.*

*It is my request that the group attend in a body.
The Daedalian has been a vital factor in the growth of T.S.C.W.
Our sincere best wishes to many more years
of service and success.*

J. D. Harrison, City Manager

Compliments of...

Coca-Cola Bottling Co.

Denton, Texas



GENERAL DEL
PARCEL POST-S



USE

*"Ice
Man's
Ice"*

Compliments
Public Ice Co.
Denton, Texas

SERVING THE TSCW LAUNDRY,
PRINTING PLANT, BOOKROOM,
AND STOREROOM WITH PAPER
AND ALLIED SUPPLIES.

Wherever You Go You Will Find
A Carpenter House Eager to Serve You

Carpenter Paper Company

"From the Mississippi to the Pacific"

315 E. Lancaster

Fort Worth 1, Texas

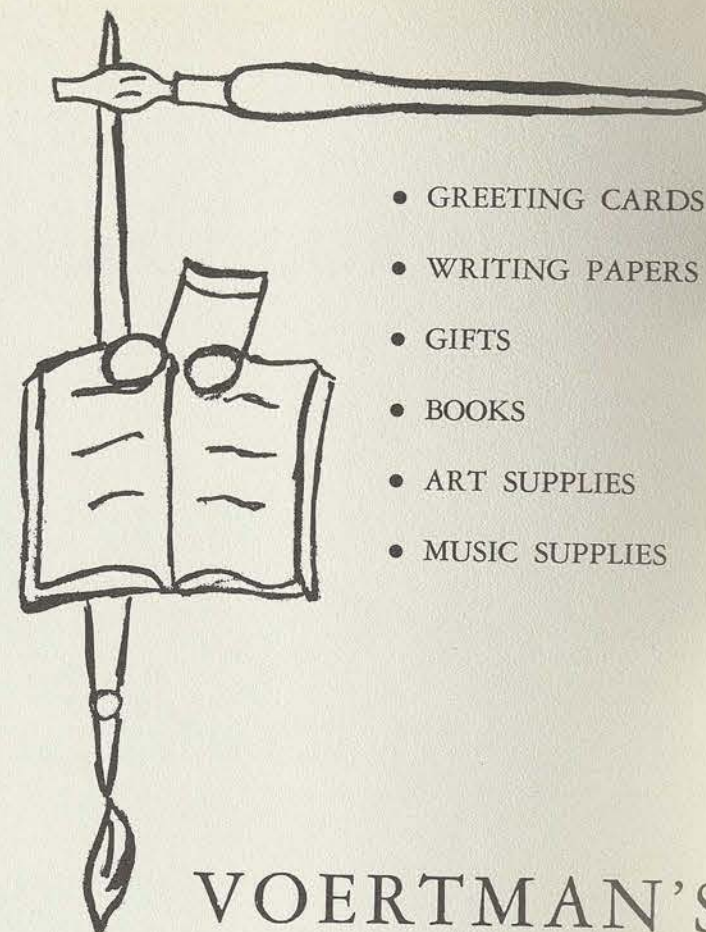

- GREETING CARDS
- WRITING PAPERS
- GIFTS
- BOOKS
- ART SUPPLIES
- MUSIC SUPPLIES

VOERTMAN'S

ACROSS FROM DORMITORY ROW

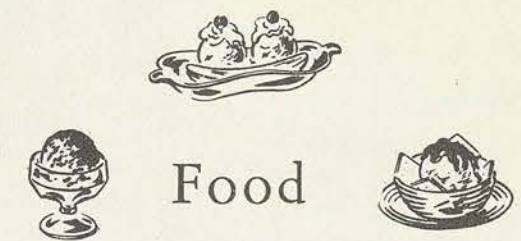

Food



Greeting Cards



Art Supplies



The College Store

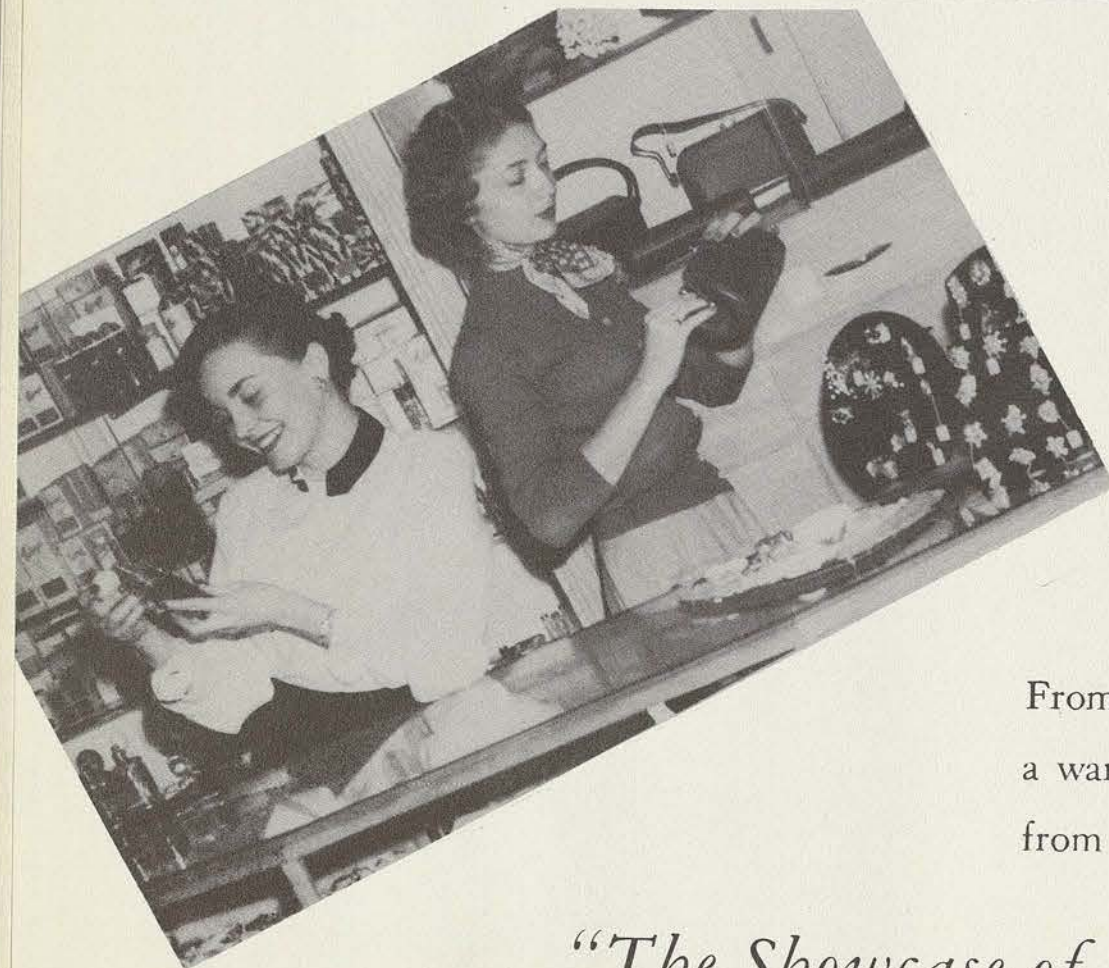

Mutt's Vanity Shop

From hats to hose — choose
a wardrobe of beauties
from our line of exclusive brands.

"The Showcase of Fashion"

Phone No. 343

Burchard's Studio

"fine portrait photography"

PHONE 82

ACROSS FROM LOWRY HALL

shoes...
 shoes...
 shoes...
 at
STONE'S
Shoe Store
 specializing
 in
sport shoes
 for the
College Girl
 •
 114 West Oak



HENDLEY'S

FOR CLOTHES OF DISTINCTION

**PATRONIZE YOUR
 ADVERTISER!**

He is the one who has helped give you your 1952 Daedalian Annual. Do your bit to repay him for his support by trading with him whenever possible.



Another *White Swan* Finer Food!

WAPLES - PLATTER COMPANY
 FORT WORTH, TEXAS
 TEXAS • OKLAHOMA • NEW MEXICO



*Our Best Wishes to
 TSCW and the Daedalian*

It has been a privilege to serve you many years with quality dairy products...

Brooks Dairy Company

"Denton's Only Home-owned Dairy Plant"



Serving TSCW since 1904, we offer you these outstanding services:

- Laundry
- Dry cleaning
- Washateria
- Dye department
- Sales, alterations, sewing
- Year - round storage



The College Steam Laundry

Gates
Tires & Tubes

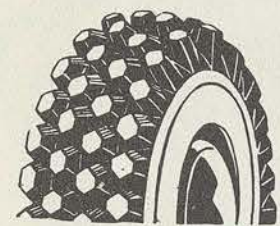

Satisfaction Guaranteed

Washing and Lubrication

BATTERIES
ACCESSORIES
ROAD SERVICE

CONNIE HARRIS
Conoco Station

414 N. Locust

Phone C-7921

Next to Ju-Cy Pig



Smiles are
The Order of the Day
at

Campus Drug



Monroe-Pearson Co.

INCORPORATED

WHOLESALE GROCERS

DENTON, TEXAS

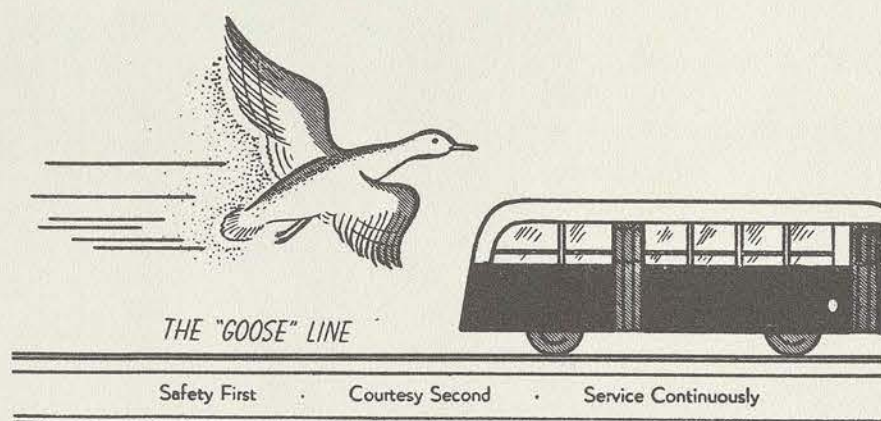

DENTON BUS LINE, INC.

108 W. McKinney

Denton, Texas



Home of the famous
Suzi-Q-Burger
JU-CY PIG

ON THE GOOSE LINE

PHONE 1015

Expert
Watch
Repair

Jewelry
of All
Types

Sharber
Jewelry Store

1421 Oakland
On the Drag
Phone 128

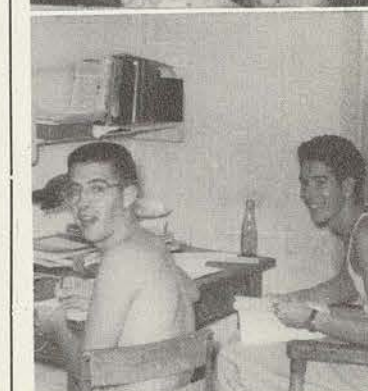

For
Fine
Food

WAFFLE INN

111 S. Locust

Phone 1573



Insist on Morrison's Peacemaker Flour

It Bakes Everything Best

THE MORRISON MILLING CO.
DENTON, TEXAS

King's
Chocolates
for American Queens



INDEX

A	
Abernathy, Patty	132
Abraham, Geraldine	132
Adam, Mary Lynn	132, 230
Adams, Florence Alma	64, 208, 236
Adams, Margaret Ann	132
Adkins, Beverly Jo	132
Advertisements	301-302
Agar, Emma Jean	132
Alderman, Ruby Lillian	100
Alexander, LaJean	64
Allen, Bernice	116
Allen, Kay	132
Allen, Emily	116
Allison, Naomi	100, 185, 187, 193
Almquist, Perle Marie	64
Altus, Esther Mae	116
Amacker, Jo Ann	64, 184
Anderson, Evelyn	116
Anderson, Dianne	132, 232
Anderson, Janie	98, 100, 199
Anderson, Mary Catherine	132, 230, 231
Andrews, Mary Ann	64
Andrews, Peggy Coyle	64, 188, 287
Antone, Constance	132
Ardoine, Auldine	132
Armistead, Jean Rae	100, 228
Armistead, Nancy	64, 193, 208, 298
Ashburn, Dawne Jeffrey	64
Askey, Elizabeth	132
Aston, Trudy	64, 195, 236, 238, 278
Atkinson, Barbara	64, 132
Atkinson, Betty Sue	185, 197, 208
Atwood, Kathryn	132
Aughtry, Beth	132
Austin, Viola	132
Avery, Jane Carolyn	132, 228, 230
Ayala, Hilda	149

B	
Bailey, Jacqueline	65
Bailey, Julia Ann	116
Baker, Margaret	116
Balcar, Thelma Lee	36, 65, 171, 190, 238, 320, 152
Balderas, Mrs. Delores High	65, 186, 198, 228
Ball, Robin Louise	65
Balthrop, Betty Joe	116
Balthrop, Jackie	116
Bane, Sibyl Louisa	132, 234
Banning, Delores	100
Barker, Laura Bernice	65, 190, 206
Barnes, Jo Ann	100
Barnett, Joy Charlene	65
Barnett, Mary Sue	132
Barr, Agnes	37, 100, 193, 197
Barrera, Gloria	116, 233, 234
Barrera, Maria Manuela	65, 126
Barrera, Naida	132, 234
Barron, Betsy	132, 234
Bass, Barbara	100
Batts, Betty Lou	65, 199, 204
Bayle, Ruth	132

Baytes, Sybil Yvonne	132, 230
Beard, Bonnie Sue	132
Beard, Mary Leone	35, 65, 172, 272, 283, 295, 166
Bearden, Nelda	54, 65, 190, 237, 238, 242, 288
Beauties	152-161
Beebe, Mary Ann	133
Becker, Cora Jane	116, 131, 206
Beeler, Emily Clay	133
Beggs, Mary George	133, 230
Belile, Betty	100, 228
Bell, Alice	133
Bell, Cecelia Combs	66
Bell, Mildred	133
Bernander, Carmelita	133
Bendall, Anne	116
Bender, Jo Ann	100
Bendtschneider, Joan	133
Bendy, Gloria Ann	116
Benson, Betty Jane	98, 100, 192
Berethien, Barbara	66
Berg, Mary Alice	116
Bernshausen, Estelle Claire	66, 189
Berry Greta	133
Bethel, Kathryn Sue	66, 201, 223, 228, 275, 278
Berry, Phyllis	100
Beys, Thalia	133
Bickham, Frances Ann	66, 200
Bieger, Marilyn	116, 204
Belberry, Sue	133
Bishop, Peggy	133, 234
Blackberby, Betty Lucille	116, 126
Blackwell, Patricia	133
Blackwell, Phyllis	133, 170
Blair, Minnie Byrd	66
Blasingim, Patsy Ann	116, 208, 232
Bleier, Adele	66, 184, 188, 198, 279
Blasingim, Jo Ann	100, 184, 208, 232
Bledsoe, Sue Carolyn	100
Bliss, Nancy	133
Block, Jacqueline	133, 207
Bodden, Marilyn Virginia	60, 66, 172, 185, 186, 276, 166
Bodden, Margaret	100, 203
Bogy, Nancy	133
Boland, Mary Alice	100
Bolton, Virginia Lea	133
Bonnen, Patricia	66
Boone, Lucille	66
Boone, Nancy Webster	67
Boone, Nolia Evelyn	100, 197
Borglund, Grace	67, 200
Born, Frederica	133
Boswell, Betty Jo	116
Boultinghouse, Julie	133
Boultinghouse, Kathryn	116, 223, 232
Bounds, Laura	116
Bourg, Julie	36, 114, 116, 207
Bou, Fannie	133
Bowden, Janice	62, 67, 170, 152
Bower, Sally Jane	133
Bowles, Mary Jane	67
Boyd, Mary Lou	116

Boyer, Jessie Lou	67
Brabham, Shirley	133
Bracewell, Venita	112, 116
Bragg, Thelma Jayne	100, 201, 202
Branson, Jamie	149
Bramhall, Joan	133
Branch, Joanne	96, 100
Bravo, Himelda	100
Brawley, Molly Rebecca	67, 206, 228, 231
Breazeale, Ruth	133
Breedlane, Lois	133
Brice, Lou Nell	133
Bridges, Juanita	98, 100, 201, 232
Brient, Ellen Louise	100
Bright, Elizabeth Ann	133
Brock, Mrs. Allie	190
Broughton, Marjorie	100
Brown, Barbara	133
Brown, Betty	134
Brown, Ella Jane	134
Brown, Jonan	67
Brown, Sarah Lee	101, 130, 184, 232
Brown, Mrs. Sue Butler	67
Brown, Patricia	116, 189, 196, 272
Bryan, Dorothy	116
Bryan, Patricia	117, 195
Bryan, Texas Dorothy	117
Bryant, Nancy	117, 230
Budd, Milfred Lucille	36, 67, 173, 236
Buehrig, Anna Mae	37, 60, 67, 288
Bullard, Sherry Ann	117
Bunch, Joy	117
Burch, Autumn	68, 101, 225
Burckett, Ann	117, 207
Burgess, Lou	68, 194, 199
Burke, Elizabeth	117, 203
Burkhart, Cynthia	134
Burkhart, Josephine	37, 68, 185, 272, 284
Burnett, Sue	134
Burns, Barbara	68, 184
Butterworth, Mary Alice	68, 275
Byrd, Lynn	134, 230
Byrd, Margie Marie	68, 192, 197
Byrd, Ruth Carolyn	101, 189, 203, 228, 232

C	
Cabron, Gloria Ann	101, 193
Cagle, Sue	117
Calderon, Bertha	134
Calhoun, Shirley	134, 232
Callon, Mary Jo	68
Campbell, Joyce	149
Campos, Olivia	101
Canavespi, Betty Lee	68, 202, 236
Candelaria, Bertha	68, 194, 197, 230
Cantu, Juanita	101
Cantu, Rosa Alicia	101
Caraway, Quincy	101, 200, 295
Cardenas, Mary	119
Carleton, Eleanor	148
Carlson, Zita Andee Lee	60, 62, 68, 194, 202

Carpenter, Kay 117
 Carr, Jean David 117
 Carrasco, Apolonia 134
 Carrasco, Triny 134
 Carson, Nancy 117
 Carter, Alma Jeanne 101
 Carter, Betty Sue 101
 Carter, Elizabeth Ray 101, 208
 Carter, Reba 69, 126
 Carwile, Mary Ann 101
 Cartwright, Ann 134
 Cartwright, Shirley June 134
 Casey, Jeanne 69, 126, 200, 203
 Casbeer, Myrna 101
 Case, Margaret 101
 Caston, Bonita 101, 200
 Causey, Betty Jo 69, 196
 Center, Mildred 101
 Cervantes, Doris 117
 Chambers, Loyethel 69
 Chandler, Lou Ann 69, 190, 295
 Charlton, Barbara Ann 117, 228, 275
 Chase, Hilda 134, 229
 Chastain, Mary Alyce 134
 Chavez, Enedina 134
 Chernosky, Mrs. Virginia Stewart 69
 Chidsey, Marilyn 101, 225, 226
 Chu, Tse Yun 69, 202
 Churnside, Doris Ann 69
 Clark, Anne 134
 Clark, Carolyn 117
 Clark, Dohna 134
 Clark, Freida 117, 206
 Clark, Johna 134
 Clark, Joy 101, 204
 Clark, Margaret 117
 Clark, Marjorie 117
 Clarke, Nancy Norah 134
 Claxton, Tempe 117, 185, 206, 208
 Clemons, Joyce 134
 Clements, Betty Carolyn 134
 Clift, Judy 101
 Clifton, Colette 101, 206
 Clippard, Betty 101, 185, 189, 208, 284, 166
 Clonts, Katherine 101, 185
 Clopton, Reveille Ann 69, 126
 Closs, Elizabeth Lee 69
 Coffee, Bettye 101, 194, 232
 Coffee, Ethel 114, 117, 229, 231
 Colbert, Elva 149
 Cole, Bertha Lenore 70, 288
 Cole, Jane 117, 234
 Coleman, Ann 134
 Coleman, Yvonne 134, 231
 Collard, Frances Ann 70
 Collins, Martine 149
 Colvin, Carolyn 70, 275
 Compton, Jo Lee 117
 Conn, Mary Jane 70, 201
 Connoway, Joyce 134, 239
 Coody, Ann 117
 Coolidge, Mary Kathryn 134
 Coonrod, Doris Annette 70, 126
 Cooper, Cecelia Ann 101
 Cooper, Clara 117, 225
 Cooper, Patsy 101, 233
 Copeland, Maxine 134

Corbin, Wilma 117
 Cornea, Anita 134
 Cosner, June Carol 134
 Coulter, Martha 101
 Courtney, Mary 101
 Covacevich, Jean 135
 Crager, Josie 101
 Craig, Carolyn 117
 Crane, Carolyn Price 135, 234
 Cranford, Betty Lou 70
 Cranor, Lou 36, 98, 101, 196, 226, 275
 Crawford, Bobbie Sue 102
 Crawford, Margie 130, 135
 Crisp, Doris Lynn 70, 241
 Cress, Janice 102, 230
 Crook, Iris Jean 135
 Cross, Mrs. Betty Allen 70, 126
 Cunningham, Mary 70, 126
 Currie, Sheena 135

D

Dabanlis, Mary 70, 189, 194
 Dacus, Dorothy Ann 102
 Dahl, Barbara Jane 135
 Dale, Patsy Ruth 135
 Daniels, Janet 117
 Dannenberg, LaRita 135
 Dallison, Joanne 135
 Dayton, Margot 117
 Davenport, Carol Love 71
 Davenport, Mary 102, 193, 198, 239
 Davis, Jane 102
 Davis, Joyce Dean 102
 Davis, Joyce Loretta 102
 Davis, Lois Glenn 102, 184, 202
 Dawson, June 102, 126, 187, 201
 Dawson, Leta Elizabeth 58, 71, 173, 187, 288
 Dealy, Jean 102
 Dean, Marcia 135
 Deaver, Barbara 187, 199
 DeGraff, Diane 135, 246, 247, 249, 252, 253, 254, 256
 Dehnisch, Annette 135
 DeHoyes, Delia 135
 DeHoyos, Marlena 102
 DeLeon, Bertha 149
 Delhomme, Jan Alice 118, 230, 223
 Denson, Elizabeth 71
 Derr, Dora Nell 71, 192
 Dewoody, Ruth 71, 126, 188
 Dial, Janet 118
 Dick, Harriet 102, 193, 206
 Dickey, Jacklyn 71, 199
 Diener, Betty 135
 Dietert, Fayrene 118, 131, 195
 Dietrich, Marilyn 135, 228
 Dillard, Mary Emma 135
 Dill, Patsy 71
 Ditto, Marjorie Frances 71
 Dixon, Corlye Ann 118
 Doan, Betty 118, 169, 170, 168
 Doland, Yvonne 118
 Dolson, Eunice 190, 195
 Dominguez, Celia 102, 197
 Donnelly, Patricia 135
 Dooley, Patricia 102

Dorcey, Jo Ann 102
 Doughty, Jo Ann 102, 206, 228
 Douglas, Margaret 102, 252, 233, 234
 Dowling, Patricia Ruth 118
 Downs, Betty 149
 Doyno, Pauline 71
 Dozier, Ruth Ann 102
 Drake, Joan Louise 71, 190
 Drawe, Beverly 135
 Dubose, Leone 115, 118, 190
 Duit, Barbara 135
 Duke, Doris Gloria 62, 72, 262
 Dulin, Pat 135
 Dunaway, Christell 72
 Duncan, Jo Ann 135
 Dunlop, Vivian Audrey 72, 287
 Dunn, Sara Anne 118
 Garcia, Maria Socorra 136
 Dunning, Janette 135
 Durham, Gail 135
 Durning, Tillie 135

E

Eck, Marguerite Joan 72
 Eden, Evelyn 136
 Edmonds, Bettye Sue 136
 Edmondson, Carole Dee 136
 Edmondson, Catherine 102, 199, 294
 Ehlers, Jean Babette 96, 102, 199
 Eisenbeck, Jeanne 72
 Elizondo, Eliza Rivas 72
 Ellington, Betty Jo 49, 72, 174, 199
 Etheridge, Betty Sue 136
 Everidge, Harriett Irene 136
 Evertson, Mary Margaret 72
 Ervin, Emma Jane 118

F

Faires, Mary Frances 136
 Faisant, Rosalind 136
 Faltin, Mabel 98, 102, 189, 291
 Fambrough, Bonnie 60, 72
 Farlow, Mary 102, 201
 Farr, Cari Jane 118, 186, 188
 Faculty 38-48
 Faux, Joyce 136
 Fawcett, Marilyn 58, 72, 229, 232, 274
 Featherling, Margaret 136
 Ferner, Barbara 136
 Fick, Edith Carolyn 118
 Finichis, Mary 102, 193, 204, 232
 Fish, Bessie Mae 73
 Fish, Shirley Dell 118
 Fisher, Elizabeth Ann 136
 Fleming, Paula 136
 Fletcher, Margaret 118
 Fling, Katherine Irene 118
 Flores, Pilar 149
 Ford, Joann 73, 270
 Ford, June 118, 228
 Foster, Jeannine 136
 Foster, Lois 136
 Fouts, Ann 118, 131, 184, 239
 Fowler, Delores 102, 168
 Fowler, Ruby Fern 73, 228
 French, Lillian Frances 118
 Fritz, Audri 136
 Frysinger, Dorothy 149, 201
 Fudge, Joan 73, 102, 270

Fudge, Orbie Jean 126, 174, 187, 196
 Fulk, Carol 136
 Fulton, Mary 136

G

Gadberry, Beverly Ann 73
 Gallegos, Mary Louise 102
 Galt, Janet 73
 Gammill, Georgia Arlene 136
 Gantt, Alice Ann 136
 Garcia, Mrs. Anita Huerta 73
 Garcia, Armandina 102
 Garcia, Cecelia 118
 Garcia, Emma 136
 Garcia, Irene 118
 Garcia, Irma Olivia 102
 Garcia, Lucila 73
 Garcia, Maria Socorra 136
 Garcia, Nelda 118, 233
 Garcia, Otilia 118
 Garcia, Petra 73
 Garcia, Sylvia 136, 234
 Garland, Susanne 148, 225
 Garner, Dorothy 36, 113, 118, 263
 Garner, Nancy Carroll 136, 208
 Garrett, Barbara 136
 Garrett, Barbara Jo 118
 Garrett, Dorothy 137
 Garrett, Sylvia 137, 228, 230
 Garza, Elvevinia 137, 234
 Gaunt, Mary Elizabeth 137, 230, 231
 Geer, Mary Jan 137
 George, Dorothy Lee 103, 291
 Gerjes, Jean 137
 Gibbs, Johanna 103, 193, 155
 Gibson, Winnie Frances 118
 Gilley, Virginia Corine 118
 Gillihan, Barbara Craig 73, 208, 237
 Gingles, Carole 74
 Glass, Allie Jeanne 98, 103, 154
 Glendinning, Mrs. A. C. 118, 137
 Glendenning, Carol 118
 Glenn, Marianne 137, 230
 Glover, Marylinn 137
 Gaebel, Mary Alice 137
 Gomez, Ruth Lita 137
 Gonzales, Aurora 137, 230, 231
 Gosnay, Jacqueline 137
 Gosney, Vivian 118
 Grant, Mecca 103
 Graves, Nan 119
 Grantz, Dorothy 74
 Gray, Coralee 74, 194
 Gray, Gala 119
 Gray, Mary Louise 74, 203
 Greene, Dallis Virginia 103, 196, 225, 294
 Green, Elizabeth 137
 Green, Fay 74
 Green, Janet 137
 Green, Marshalene 119
 Greenwood, Lydia Sue 74
 Griffin, Ester 103
 Griffin, Sharon 137
 Griffith, Betty Hope 137
 Griffith, Jo Ann 137
 Griffith, Lena 119
 Grisby, Charlene 137, 228, 230

H

Grimes, Ruth 137
 Guderian, Pearl Elizabeth 74
 Guerra, Elmiré 103
 Guerra, Gloria 149
 Guillod, Ruth Kennon 74
 Guinn, Mary 128, 130, 137, 246, 249, 252, 254, 260, 262
 Gunter, Donita 137
 Gutierrez, Dora 137, 231
 Gutsch, Minnie Belle 74, 203
 Gustafson, Betty Jo 74, 228
 Guttierrez, Dora Eva 137, 230
 Gutierrez, Eva 137
 Gutierrez, Fantina 119
 Haddad, Katherine 137
 Hagans, Lynda 137
 Hagland, Charlotte 103
 Hague, Joyce 119
 Haines, Vergie 192
 Halbert, Betty 137
 Hale, Hilda 103, 137
 Hall, Paula 230
 Halkias, Mary E. 75
 Hamerly, Joyce 75
 Hammond, Carolyn 119
 Hammeth, Faye 138
 Hammock, Beverly 138
 Hampton, Sue 75
 Hanna, Marie 119
 Hansen, Gloria 138
 Hardags, Jeanette 103
 Harding, Sally 138
 Hardman, Bettye 103, 191, 200
 Hardt, Betty Jean 138
 Hardwick, Joan B. 138
 Hardy, Sarah Sue 138
 Hargrove, Joyce 119, 195
 Harper, Betty Jean 119
 Harris, Elsie 149
 Harris, Helen Jean 75
 Harris, Mary Clydene 119
 Harris, Sue 119
 Harris, Wanda 119, 130, 162, 163, 226, 281
 Hart, Patricia Ann 36, 75
 Hartt, Lodaska 103, 208
 Harvey-Brooks, Elizabeth 138
 Harvey, Elinor Pauline 119
 Harwell, Barbara 112, 119, 130, 206
 Hatcher, Betty Ann 103, 206
 Hatley, Laura Jane 98, 103, 233, 230, 234
 Haveman, Cynthia 138
 Hawthorne, Caroline 138
 Haygood, Barbara 119, 228
 Haygood, Billie 189
 Hays, Margie 75
 Hays, Patsy 75, 200
 Hays, Sally 103
 Hay, Sybil 75
 Haygood, Billie Jean 75
 Hazlip, June 119
 Heath, Joan 75
 Heaton, Dorothy Bonham 119, 229
 Hefley, Beverly 138
 Heidler, Mildred 138, 234

I

Heidmann, Erika 138, 158
 Heidrick, Elizabeth Sophronia 138
 Heitmiller, Ruth Ann 103
 Hemley, Peggy Diane 138
 Hemphill, Ann 119, 170
 Hepinstall, Patricia 37, 115, 119, 162
 Henderson, Norma Jean 103
 Herbert, Mary Magdalene 138
 Herfurth, Ann 138
 Hermes, Winifred Joyce 103
 Herrera, Anita 138
 Hickman, Pat 138
 Higginson, Jane 119
 Hightower, Joyce 76
 Hightower, Rebecca Anne 76
 Hill, Emalyn 119, 130, 229, 231
 Hill, Patsy Jean 119
 Hinckley, Barbara Ann 138, 229, 231
 Hinojosa, Nora Alicia 119
 Hipp, Gloria 138, 229
 Hobson, Frances 103, 192, 228
 Hodge, Margaret 103
 Hodges, Willia Dean 76
 Holt, Nance Lou 76, 195, 204
 Hogan, Frances Faye 103
 Hogan, Gay 120
 Hokett, Madelin Janet 120
 Hollis, Ann 120, 228
 Hook, Flora Joy 76
 Hooker, Von Eva 138
 Hoover, Jimmie 138
 Hopkins, Betty Jane 76, 154
 Hopper, Leslie 138
 Hornburg, Betty Bruce 76, 230
 Hornburg, Martine 103, 198
 Horner, Jean 138
 Horning, Jerry 120, 208, 229, 268
 Horst, Ruth 120
 Horton, Faithe 103
 Hosteler, June 149
 Howard, Barbara Lee 76
 Howell, Charlotte 138
 Howell, Joy 130, 138, 231
 Howland, Joan 138
 Hubbard, Ina 37, 76, 130, 175, 187, 288, 294, 164, 165, 166
 Hudgins, Geraldene 139, 234
 Huffman, Pauline 120
 Hulsey, Carroll 139
 Humason, Celeste 139
 Hummer, Martha 139
 Hummer, Mary 139
 Hundahl, Margie 120
 Hunter, Joan 76, 184, 198
 Hunter, Jane 139
 Hunter, Marilyn Sue 77
 Hunter, Nancy Leona 77, 189, 201
 Hurst, Anne 120
 Hurt, Yvonne 139, 230, 231
 Huskey, Patricia Ann 77
 Huston, Jimmie Dell 77
 Hutchison, Mary Ann 139
 Hutson, Alice Ann 139
 Hutson, Jimmie 126

Irwin, Jo Ann 120, 234, 262
 Irvin, Mary Frances 139
 Irvine, Linda 114, 234

I

Jack, Martha Jeanne 104, 194, 294
 Jacks, Peggy Joyce 77
 Jackson, Jean 120
 Jackson, Marie 36, 104, 236, 294
 Jackson, Wanda 126
 Jank, Mary Patricia 139
 James, Doris Lucille 104, 298
 Jasper, Bobbie Jean 120
 Jay, Patricia Ann 139
 Jeffers, Patsy Lee 104
 Jefferson, Janie 139
 Jenkins, Ann Elizabeth 120, 130
 Jenkins, Coleen 148
 Jenkins, Jo Anne 139
 Jernigan, Glenda 139
 Jennings, June 139
 Jennings, Joy 149
 Jester, Dorothy Joan 77,
 197, 208, 288
 Johnson, Ann 104
 Johnson, Betty Cathryn 139
 Johnson, Charlene 139
 Johnson, Eddy Bell 139
 Johnson, Elizabeth Joyce 139
 Johnson, Geraldine 104
 Johnson, Jerry 104, 126, 199
 Johnson, Johnnie 139
 Johnston, Mary Lou 139
 Johnson, Wanda Nell 120
 Jones, Betty Ann 104
 Jones, Carol Lee 104
 Jones, Clara 120
 Jones, Dorothy Noree 77
 Jones, Frances 139
 Jones, Ruth 140
 Jones, Wanda 140
 Jopling, Joan 120,
 130, 162, 170, 166, 156
 Jordan, Joy 168
 Jordon, Laura Louise 104, 126
 Joseph, Mary 104
 Juneau, Joan 120

K

Kantrowitz, Terry 77, 196
 Karig, Carolyn 120
 Keefe, Nanette 77, 206
 Keenom, Pic Gladys 104
 Keith, June 120
 Keith, Mary Ann 104, 275
 Kell, Betty Lou 98, 104
 Kelldorf, Almeda 120
 Kelldorf, Mary Ann 77, 193, 201
 Kelly, Doris Lee 140
 Kelley, Patsy 140, 188
 Kelly, Dorothy J. 120
 Kelly, Annie Laura 104, 228
 Kennedy, Joanne 120, 252
 Kern, Ellene 78
 Kerr, Lila Sue 78, 229
 Kidd, Marian 120
 Kimball, Betty 120
 Kindel, Marian 121
 King, Connie 104, 196, 221, 223

King, Eva Lou 104,
 187, 188, 193, 201
 Kirsimagi, Silvia 78, 193
 Kisling, Pat 121
 Kitchens, Nancy 140
 Kirk, Jane Collette 140
 Kleinfelder, Virginia Ann 104, 191
 Knapp, Bebe Joan 140
 Knight, Virginia 104, 154
 Knopp, Nelda 121, 234
 Kaenig, Carol 140
 Kraeger, Arlene 121
 Kreig, Margaret Jean 78
 Kubala, Jeanne 140,
 233, 230, 232, 234
 Kubala, Mary Genelle 140, 231
 Kuehling, Arlene 140
 Kuehn, Ellen 121

L

Lane, Barbara 104
 Lane, Ruth Christine 78, 192, 198
 Longston, Shirley 140
 Lang, Jane Frances 78, 229
 Lang, Martha 78, 126, 200
 Lankford, Mary Lou 140
 Laraiso, Onalee 140
 Laros, Katherine 104, 184
 Lastelick, Larrie 140
 Lathrop, Betty Lou 104, 192, 200
 Lawdermilk, Sue 140, 262
 Lawrence, Myra Ann 121, 184, 186
 Layton, Carolyn Latryl 78,
 175, 207, 237
 Leake, Betty 112, 121,
 229, 233, 268, 231, 157
 Ledwig, Florence 105
 Lee, Bobbie 121
 Lee, Catherine 105, 200
 Lee, Lucy Carolyn 140
 Lee, Rae Juan 105
 Lee, Rita 140
 Leissner, Rose Marie 36, 78
 Leonard, Roxana 121
 Lewis, Dolores 140
 Leuty, Edwina Pauline 78, 197
 Lewis, Jones 121
 Lewis, Shirley Ray 79
 Libson, Ethel 79, 207
 Liem, Virginia Vann 121
 Lietaert, Rowena 79
 Lindsey, Charlotte 140
 Lindsey, Ellen 79
 Littlefield, Shirley Jean 140
 Lloyd, Barbara 121
 Loerzel, Joan 58, 79,
 176, 201, 281
 Logan, Ann 36, 121, 130, 228
 Logan, Joanne Marie 79
 Logan, Peggy Jean 105
 Long, Clara Jane 79, 189
 Lonett, Janetta 140
 Longland, Susan 121
 Loomis, Mary Wright 79, 184, 298
 Loudermilk, Patsy Ruth 79
 Lovin, Tommy Joy 79, 176, 186
 Lovinggood, Janice 121
 Lowrie, Ernestine 104, 189,
 192, 232, 234

Lowrie, Shirley 140
 Lummus, Peggy Jo 80, 198
 Lusk, Mary Ann 80,
 189, 194, 230, 231
 Luther, Barbara Ruth 80,
 185, 194, 208

M

Mahon, Ann 140
 Maier, Jean 141
 Major, Jane Margaret 81
 Malone, Jill 141, 230
 Mann, Panzee Ruth 105
 Markel, Artis Ann 141
 Marquis, Josephine 81, 177
 Marsh, Marilyn 121
 Martin, Donna Diane 105, 225
 Martin, Janyce 81
 Martin, Jean 81
 Martin, Norma Jean 81
 Martin, Pat 141
 Martin, Patricia 105, 169, 170
 Martinez, Ehelia 141
 Martinez, Mary Louise 141
 Martinez, Minerva Elsa 81
 Masch, Olga Faye 141, 230
 Mashaw, Phyllis 141
 Massberger, Jane 141
 Massey, Rosemary 105, 228, 274
 Mason, LaFaye 121
 Matzke, Jo Ann 37, 105, 110
 Maxwell, Doris Ruth 121
 Medellin, Consepacion Reyes 81
 Medlock, Mary Lou 140
 Medlock, Peggy Jean 81, 239
 Meek, Carolyn 121, 208
 Meier, Wanda 105
 Meisenbach, Ann 81, 194
 Melder, Rita Faye 105
 Melendez, Marie Aurora 105
 Mendieta, Elma 121
 Merrill, Nancy 141, 228
 Merrill, Susan 141
 Merritt, Marilyn B. 141
 Metz, Mitzi 141
 Meyer, Barbara 105
 Miller, Frances 141
 Miller, Liz 141, 202
 Miller, Tommye 141
 Milligan, Beverly Ann 141, 230
 Mims, Barbara Sue 81, 298
 Minick, Ann 121, 130
 Mitchell, Frances Irene 122
 Minter, Norma 141
 Mitchell, Sandra 141, 208,
 232, 233, 234, 238
 Mogas, Mary Jo 62, 82, 199, 291
 Moncrief, Mary Jane 82,
 162, 178, 191
 Monkhouse, Mona Marie 141
 Montalvo, Maria Isabel 82, 197
 Montgomery, Macushla 141, 239
 Moody, Patricia Sue 122
 Moore, Billie Alice 141, 230
 Moore, Bonnie Marie 82
 Moore, Carol 122
 Moore, Jean Kathryn 184
 Moore, June 82, 105
 Moore, Nancy Jo 141

Moore, Sharon 141
 Moore, Synthia Ann 122
 Moore, Wilma 105, 141
 Moores, Patricia 203
 Moran, Mrs. Abby 82, 190
 Morehead, Cortez 53, 82, 190,
 195, 220, 292, 293
 Morehead, Martha Jane 141
 Morgan, Ann 105,
 110, 159, 195, 240, 241
 Morris, Carolyn 122, 230
 Morgan, Carolyn Sue 142,
 156, 230, 234, 225
 Morris, Sarah Ann 160, 142
 Morton, Mary 105
 Mote, Billie Ruth 122
 Motes, Elizabeth 142
 Muckelroy, Dorothy 105
 Muller, Paula 105, 162, 200
 Mullins, Patricia Louise 106
 Mundt, Ann 122
 Murphy, Barbara Jo Ann 142
 Murphy, Connie 122, 131

Mc

McCall, Virginia Claire 80, 192, 197
 MacIntosh, Mary 106, 197
 McAlister, Caroline 142
 McBrierty, Jane 121, 156, 162, 170
 McCalib, Louise 106
 McCandless, Mary 142
 McCarty, Charlene 106
 McCarty, Mary 142
 McCastland, Frances Ann 80
 McCastlain, Carolyn 80,
 177, 196, 240
 McClanahan, Marie 142
 McClendon, Gloria 142
 McClendon, Patsy 142
 McCollum, Catherine 142
 McCord, Mattie Belle 106
 McCullough, Susan 121
 McDaniel, Betty Jane 121
 McDaniel, Nan Ellen 121
 McDermet, Joy 142
 McDonald, Amy 142, 228
 McDonald, Ann 142
 McDonald, Katherine Ann 80
 McDaris, Miriam 121
 McDowell, Joyce 106
 McGee, Garnette 105
 McFarland, Barbara Frances 121,
 131, 229, 231
 McFerron, Mary Ann 142, 231
 McGee, Mary 106, 142
 McKay, Jacqueline 121
 McKay, Josephine 80
 McKay, Tommie Jo 106, 189
 McKinney, Jo Ann 130, 142
 McManus, Carey Ann 142
 McMullan, Barbara Lynn 80,
 233, 232, 234
 McMullan, Carla 106,
 200, 233, 232, 234
 McMurray, Jane 106
 McNair, Loyal 142
 McPherson, Elizabeth 80, 191

N

Nailer, Billie LaVerne 142
 Nash, Patsy Jo 122, 200
 Nations, Wilma 142
 Neal, Johnnie Lois 37, 82, 153, 162,
 166, 178, 185, 191, 212, 295
 Neathery, Anne 142, 229
 Nelson, Marjorie Jo 122
 Nesladek, Dorothy Ruth 122
 Nethery, Dorothy 142
 Neves, Barbara 122
 Newell, Patty 142, 230, 231
 Newson, Emma Lou 142, 232, 234
 Newman, Monta 142
 Neyland, Ann 142
 Nicholson, Connie E. 122
 Nimitz, Sally 106
 Nisbett, Barbara 142
 Neely, Louise 106
 Nelson, Sara 106
 Nesbit, Jean Valois 82, 186
 Nicholas, Martha Jane 82, 190
 Newby, Genevieve 106
 Newland, Joann 106
 Nobels, Margaret Ann 143, 230, 231
 Noe, Mrs. Joanie Abrahamson 83
 Norman, Mary Ann 83, 187, 192, 222
 Norris, Cecelia Helen 83, 191
 Northcutt, Wanda Rita 143
 Nowlin, Roberta Lou 166,
 185, 199, 246
 Nowotny, Hilda Beth 106

O

O'Brien, Colleen 143
 O'Brien, Gail 83, 278
 O'Hara, Dorothy Gene 36, 98, 106
 Oliver, Georgia Louise 83, 190,
 237, 295, 298
 Oliver, Joan 143
 Olsen, Vera Jo 83
 Onofrey, Jane 106, 203
 Opitz, Nancy 122
 Orr, Alice 122
 Orr, Jo Ann 143
 Osborne, Dorothy 143, 230, 231
 Owens, Dorothy Ysleta 83
 Owens, Jo Ann 106
 Owens, Lillian Frances 106, 126

P

Pale, Sylvia 149
 Paris, Joy Owens 106
 Parker, Bobbie Jean 143
 Parker, Martha Sue 36, 129, 130, 143
 Parkey, Peggy 143
 Parnell, Joy Beth 143
 Parsons, Thralene 143
 Patrenella, Joyce 83, 194
 Patrick, Bettye Virginia 83
 Patterson, Jacquie Lou 84
 Patterson, Marlene 106
 Patton, Nancy Sue 84, 152
 Pavlik, Mary Joyce 122,
 186, 188, 198, 207
 Pearson, Margaret Adelle 122
 Pearson, Margaret Ann 149
 Pedigo, June 143, 234
 Peiffer, Carole Jean 143

Piersol, Arlene 143
 Pena, Blanca 122
 Pena, Graciela 106
 Pena, Guadalupe 106
 Pena, Juanita 122
 Pena, Maria Elia 106
 Pendergrass, Nancy Gray 122
 Perez, Anita 143
 Perez, Bertha Elena 84, 126
 Perkins, Evelyn 122
 Perkins, Janice Natalie 98,
 106, 189, 208
 Perkins, Sallye 106
 Perry, Dorothy 106, 204
 Perryman, Mary Belle 128, 130, 143
 Peterman, Ann 143
 Peters, Falba Jo 106
 Peters, Florine 122, 186
 Peterson, Dorothy Christine 84
 Petty, Nina Faye 122
 Phillips, Frances Sue 143
 Phillips, Peggy June 143
 Pickens, Mary Louise 143, 231
 Pickette, Patty 143, 228
 Pierce, Thelma Jean 84
 Pinckney, Mary Ann 106
 Pirkle, Mary Pearle 143
 Pisklak, Alice Joyce 84, 126
 Pobison, Peggy 149
 Poduska, Pat 122
 Pogue, Lou Jane 122
 Pahl, Fay Marie 143
 Polk, Gwen 143
 Poole, Lynette 84, 199, 275
 Pocrman, Carol Ann 144
 Possehl, Carroll 144, 232, 234
 Possehl, Phyllis 122, 234
 Potter, Frances 149
 Potts, Judith Ann 122
 Potts, Patsy 144, 158
 Powell, Alice 144
 Powell, Joyce Evelyn 106
 Powless, Mary Patricia 84, 190,
 232, 237, 238, 298
 Prichard, Joyce Nell 106
 Priddy, Martha 122
 Proctor, Jo Ann 144
 Pruett, Shirley 115, 123
 Puig, Mary Ellen 84, 230
 Purdy, Pat 144
 Purvis, Lucy Mary 144
 Putnam, Jean Elizabeth 98, 106,
 162, 168, 170, 206
 Pye, Florella Ann 84
 Pye, Jo Ellen 144

Q

Quattlebaum, Martha 123
 Quinby, Lou 62, 144
 Quirino, Dolores 146

R

Rackley, Martha Jane 144
 Ragsdale, Donna 144
 Rambo, Jean Arlene 144
 Ramey, Gwendolyn 85, 126
 Ramey, Martishia 85
 Ramirez, Yolanda 106
 Randlett, Florence 106

Rangel, Carmen 106
 Rankin, Charlyne 144
 Ranney, Peggy Jo 85
 Rash, Mary Carolyn 144
 Ratcliff, Betty Jean 144
 Rauch, Marjorie Ann 123
 Rawlings, Nan 144
 Raymond, Barbara 144
 Rea, Dorothy F. 85
 Rector, Patricia Ruth 85
 Redbud Festival 164, 167
 Reed, Betty Ruth 123
 Reed, Beverly 144
 Reeves, Jean 144, 228, 230
 Regan, Mary 85, 287
 Reid, Wanda 144
 Remynse, Eleanor 144
 Renfro, Pat 106
 Reyna, Bertha 85
 Reynolds, Beverly Bohannon 85, 201
 Reynolds, Helen Jean 85, 110
 Rhodes, Mary Lane 144, 228, 230
 Richardson, Mary Lou 107, 195, 236, 239
 Richardson, Robbie Sue 123
 Richmond, Patsy 107
 Riggs, Julia 144
 Riley, Patty Sue 144, 228
 Risk, Jimmie Louise 145
 Ritter, Margaret 107, 187, 201
 Roach, Justine 145
 Roach, Wanda Jo 107, 291
 Roberts, Doris Nell 85
 Roberts, Mamie 145
 Robertson, Ann 145
 Robertson, Jane Durant 123
 Robinson, Jane Ardena 86
 Robinson, Margaret Anne 107, 195
 Robson, Mary Lucy 130, 145
 Roche, Janet 145
 Roderick, Stella 86, 192, 195
 Rodgers, Nancy 123
 Rodriguez, Consuelo 107
 Rodriguez, Jerrie 107, 126
 Rogers, Gloria 86
 Ross, Juna 107, 232, 234
 Ross, Mary Nell 107, 232
 Rouse, Barbara 86, 200
 Rousseau, Marlene 123, 203
 Roycroft, Amanda Jane 86, 236
 Rudeloff, Sylvia 86
 Ruiz, Olga Minerva 107, 197, 198
 Runnels, Beverly 123
 Runyan, Carol 107, 192
 Russell, Mary Jean 86
 Russell, Nancy 123, 271
 Russell, Sterrett Ann 145
 Rutherford, Bonnie Lou 123
 Rutledge, Jo An 123, 190, 221
 Ryan, Wenonah 86

S

Saenz, Dora 107
 Saenz, Lilia 107
 Sager, Betty Ann 107, 193
 Salinas, Alicia 107
 Salinas, Chrisanta 107
 Sanchez, Elba 86, 123
 Sanchez, Ricardita Guevara 86

Sanders, Jackie 37, 59, 63, 86, 179, 288
 Sanford, Ouida 149
 Sandoval, Norma 107
 Sarron, Barbara Joan 145
 Saunders, Marilyn 123
 Saur, Ruth 145
 Schaefer, Joann 123
 Schaezler, LaVerne 87
 Schlegel, Velma 87, 179, 201
 Schrader, Charlotte 40, 107, 190
 Schlosberg, Bettye Jane 145, 207
 Schroeder, Hildegard 87
 Schumacher, Rose Marie 145
 Schwartz, Laura 107, 162, 192, 197, 203
 Scott, Frances Garrison 123
 Scott, Jo Ann 107, 189, 232, 234
 Scruggs, Elizabeth Ann 87, 287
 Seale, Peggy 145
 Sepulveda, Aurora 145
 Shackelford, Barbara 145
 Shankle, Norma 149
 Shanks, Mary Irene 115, 123, 230
 Shannon, Mary Tom 87
 Sharp, Beverly Jean 87, 187, 288
 Shaw, Shirley Mae 149
 Shearin, Billie Nell 87
 Sheehan, Valerie 187
 Sheeler, Jackie 145, 158
 Shelbourne, Frances 87
 Shelbourne, Joan 222
 Shelton, Martha Ruth 107, 199
 Shelton, Myra DeWitt 87
 Shelton, Norma L. 87, 192, 228
 Sherrill, Frances Elizabeth 87
 Sherrill, Katherine June 107, 126, 192, 230, 291
 Shofner, Doris Ann 87
 Shook, Arleen 123
 Shore, Shirley Clover 107
 Shaw, Betty 145
 Sides, Hazel 145
 Siebens, Nancy 145
 Silvernale, Joan 232, 234
 Simmons, Lou Ida 145, 225
 Simpson, Martha Ann 107
 Sims, Ruth Albrae 108
 Singer, Pat 108
 Singleton, Anne 87, 190, 237, 239, 289
 Sinz, Carolyn 145
 Skaggs, Mary Lou 123
 Smart, Helen Marie 145
 Smith, Anita 145
 Smith, Barbara 123
 Smith, Betty Jo 36, 114, 123
 Smith, Carol Ann 87
 Smith, Dorothy Jane 87
 Smith, Dorothy Joan 108, 203
 Smith, Gerane 108
 Smith, Janice Lou 108
 Smith, Lilia 145
 Smith, Marjorie Anne 87
 Smith, Martha Lou 87, 189
 Smith, Melba 123
 Smith, Polly Ann 145
 Smith, Sharon 145

Spencer, Pamela 145
 Seboslay, Marilyn 123
 Spears, Mary Frances 87, 189, 291
 Speer, Martha 123, 195
 Spence, Yvonne 124, 230, 291
 Spencer, Ouida 124, 201
 Spencer, Peggy 87
 Spragins, Mary Lou 87, 186
 Spragins, Nancy Jo 145
 Spriggs, Dorothy 145
 Springfield, Virginia 146
 Spruell, Mary Brock 108
 Stagg, Patsy 124, 130
 Stagg, Peggy Sue 146
 Standridge, Marion 146
 Stanley, Barbara Jean 146
 Starke, Cary 87, 199
 Steed, Edith Anne 87, 192, 228
 Steele, Margaret 146
 Stephens, Emily 124
 Stephens, Laura 146
 Stewart, Jo Ann 108, 204
 Stewart, Kathryn 108
 Stewart, Lanelle 146
 Stewart, Sue 146, 229
 Stinson, Mary Dale 146
 Stone, Anna Kathryn 146
 Storrie, Martha 87
 Storrs, Beatrice 108
 Streiff, Rebecca 146
 Strickland, Patsy 146
 Stroop, Elizabeth 124, 226
 Stuart, Ladye Janette 124
 Stunts 263-268
 Sturdivant, Jimmie Dee 108
 Sturm, Georgann 87, 198, 206
 Suber, Sue 146
 Sunkel, Katherine Beatrice 87, 180, 185, 189, 207, 229, 276
 Sutherland, Barbara 124
 Swenson, Rubena Lee 87, 191
 Swift, Elizabeth 124

T

Tagg, Donna 124
 Talley, Joan 186
 Taniguchi, Yuri 146
 Tankersley, Annette 108, 197
 Tatum, Jane 62, 89, 162
 Taylor, Artha Sweet 89
 Taylor, Loy 146
 Terrell, Sara 108
 Thalmann, Billie Jean 149
 Thate, Rita Arlene 146
 Thomas, Mary K. 37, 106, 184, 246
 Thomasson, Dorothy Joan 90, 60
 Thompson, Minette 108
 Thompson, Jimmie Janice 108, 262, 295
 Thomason, Barbara 146
 Threlkeld, Ann 146
 Thurman, Esther Elizabeth 90
 Tidmore, Beverly Ann 146
 Tilley, Bonnie Ray 146
 Timmerman, Betty Ann 108, 97, 37, 162, 166
 Timmerman, Coralee 90, 60, 190, 291
 Tipton, Ruth Ann 108, 193, 198
 Tisdale, Margie 108

Titcomb, Sue 146, 230, 238
 Todd, Jean 124
 Tolbert, Ann 146
 Tomberlin, Jody 98, 108
 Tompkins, Dorothy Deene 90, 198
 Tompkins, Mary Alice 146
 Tamplen, Ruby Marie 124
 Torres, Alicia R. 90
 Torres, Olga Elodia 90
 Tounsley, Marcia 108, 53
 Tovar, Dolores 146
 Traster, Mrs. Jean Hunter 90
 Treadaway, Ethel Nell 90, 62, 180, 191, 224, 278
 Trevino, Ampara 146
 Trott, Natalou 90, 294
 Tucker, Mary Helen 124
 Turner, Beverly Sue 124
 Turner, Carolyn 108, 204

U

Underwood, Emily Street 60, 91, 197
 Underwood, Louise 108, 232, 234
 Underwood, Nancy 108
 Urrabozo, Belia 146

V

Vacker, Wanda Lou 108, 197
 Van Auker, Doris 108, 188
 Vance, Marguerite 146
 Van Court, Maxine 109, 294
 Vanlandingham, Loyd 147
 Vaughn, Carolyn 109, 191
 Vela, Celeste 109
 Villarreal, Gloria 91
 Villarreal, Olivia Irene 147
 Vinson, Frances Ann 124
 Von Clausewitz, Patricia 115, 124, 270
 Von Clausewitz, Peggy Jean 91, 184, 270

W

Waddell, Glenda 147
 Wade, Gladys 124
 Waggoner, Jessica 147
 Wagley, Betty Sue 96, 109
 Walker, Barbara 124, 130
 Walker, Carolyn 147, 234
 Walker, Julia Ann 37, 109, 208
 Wallace, Betty 109
 Walling, Ellen 147

Walser, Carolyn 147
 Walvoord, Margaret 124
 Ward, Carolyn Camille 91
 Ward, Roxanna 147
 Warner, Bonnie 147
 Warrick, Mary Adaire 109
 Warren, Margaret June 91
 Warren, Patsy 147
 Watson, Beverly 147
 Watson, Billie Jacque 147
 Watson, Mary Ann 147
 Way, Jacqueline 109
 Weatherford, Catherine 147
 Webb, Marian 124
 Webb, Margaret Alice 124
 Webb, Sue 124
 Weber, Carla 37, 91, 166, 181, 182, 185, 199, 272
 Webster, Betty Jo 91, 170, 184, 199
 Weger, Helen Jo 147, 234
 Weir, Patsy Lee 91
 Weisberg, Ione 147, 207
 Weiser, Velma Ruth 36, 91, 126
 Weiss, Bitsie 91, 204
 Weiss, Frances 147, 228
 Wendorf, Jane 124
 West, Jere 124
 Wheeler, Loretta 109
 Whipple, Nancy 109
 Whipple, Patricia Kay 128, 130, 131, 147
 White, Ollie Jo 36, 124, 131, 201
 White, Virginia 109
 White, Sally 147
 Whitehurst, Carolyn 147
 Whiteside, Betsy 125
 Whitford, Delora 147
 Whitman, Barbara 147
 Whitson, Judy 109, 198, 228, 238, 294
 Wharton, Margaret Marie 92
 Who's Who 171-181
 Wideman, Alyce Ann 147
 Wierum, Susan 115, 125
 Wiggins, Janette 147, 230, 291
 Wilemon, Katherine 125
 Wilkes, Shirley 148, 228, 230, 291
 Wilkins, Dorothy 125
 Williams, Charlotte Ann 60, 92, 162, 191

Williams, Clair 148
 Williams, Lena Merle 109
 Williams, Ora Joy 125
 Williams, Sybil 125
 Williams, Virginia 158
 Willis, Carolyn Jean 92
 Wilmarth, Charlotte 125, 228
 Wilson, Bettye Erlynn 148
 Wilson, Charlene 114, 125
 Wilson, Claudene 109
 Wilson, Elizabeth 109
 Wilson, Janet 148, 230, 291
 Wilson, Mrs. Thelma 92
 Wilson, Virginia Lee 92, 186, 208
 Wilson, Wanda Faye 92
 Wilson, Joy 125
 Windham, Minerva Collins 92, 110, 190, 224
 Winkler, Christine 92
 Winsett, Betty Lee 92, 187, 203
 Winston, Mary Helen 148
 Winston, Rozelle 92
 Wisdom, Laura 148
 Wise, Agnes Jo 109
 Wise, Barbara Anne 125
 Wise, Velma Jean 109
 Wise, Wandabelle 93, 197
 Witt, Naomi 109
 Woodard, Edith Virginia 93, 148
 Woodward, Isabel 109
 Woodruff, Virginia Ellen 110
 Wooldridge, Wanda Lou 93, 194
 Woolverton, Pat 109, 192, 195, 197
 Wray, Jo Ann 148, 232, 233, 234
 Wren, Wanda Sue 125
 Wright, Susan 125
 Wyatt, Carolyn Elise 37, 93, 166, 181, 184, 228, 274
 Wylie, Margaret Rose 93

Y

Yarbrough, Lary Lou 148
 Young, Mona Dean 148

Z

Zamora, Alicia 93
 Zapalac, Dorothy 93
 Ziegler, Joy 149
 Zimmerman, Sallie 148
 Zumwalt, Mary Ann 93, 192

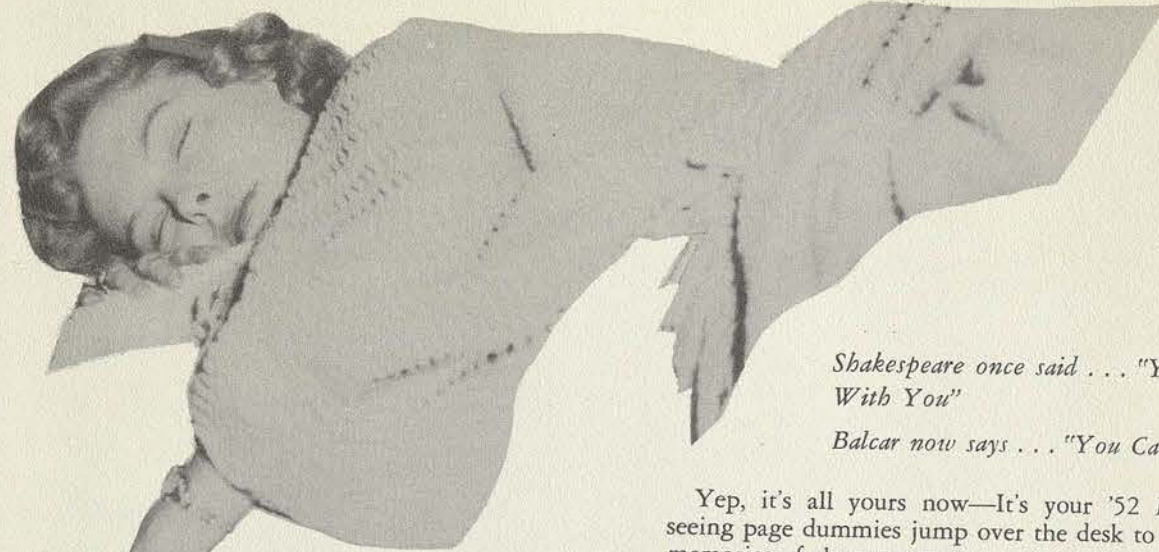

Shakespeare once said . . . "You Can't Take It With You"

Balcar now says . . . "You Can Have It"

Yep, it's all yours now—It's your '52 *Daedalian*. Our nights of seeing page dummies jump over the desk to the finished stack are just memories of the past now.

But what memories went into the making of the 320 page bulletin board! Hours spent here in the office . . . using the inter-com for "simple times" . . . Anne and Mary slinging hash for the beauty party . . . freezing when the heat was off but deadline pages weren't . . . kidnapping cars to make frantic dashes for the last bus to Dallas . . . typing a novel of copy on the little pink sheets . . . and somewhere in the stage our change from green editors of not knowing what to do to veteran editors doing "whatever's right."

If you'll read between Mary's ads, Peggy's art work and my two-cents worth you'll see other people working on these pages. Dr. Mac taking picture after picture and adding his original McDonald comments to give us subjects for nights of conversation . . . Pat becoming a co-panic partner and chief board cleaner while camera and photo chemicals cooled off . . . the class editors matching names to faces and faces to dummy boards . . . section editors insuring us that our magnetic rubber cement would stick their fingers on typewriter keys until copy was written . . . Mr. Eisenlohr of Dorsey Company traveling to Denton to cure our problems . . . Mr. Sterling waiting a full hour while Peggy and I changed the destiny of the cover color a dozen times . . . and you the student body playing the "let's pose for a picture" game so many times.

All such as that went into the making of this '52 *Daedalian*. I really hate to say "so long" because we've loved every frantic minute of this book. It's been oodles of fun and like so many things at TSCW the work just developed more friendships that will last for always.

But all good things must end so we leave it, plus the three cans of rubber cement and the thumb tacks we consumed, to Marie Jackson, your '53 editor. May you enjoy the "panic times" as much as we have.

In behalf of the '52 staff.

THELMA BALCAR,
Alias "Bum", the Editor.

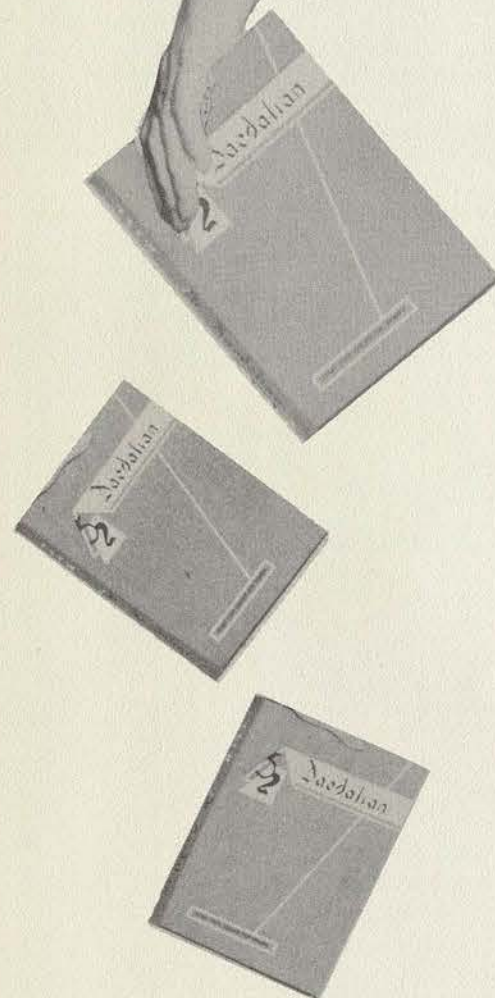

to
thee . . .

TS C 20



... Our hearts and minds will e'er belong

