



1963

Daedalian



Property of the College of  
Education, T. W. U.

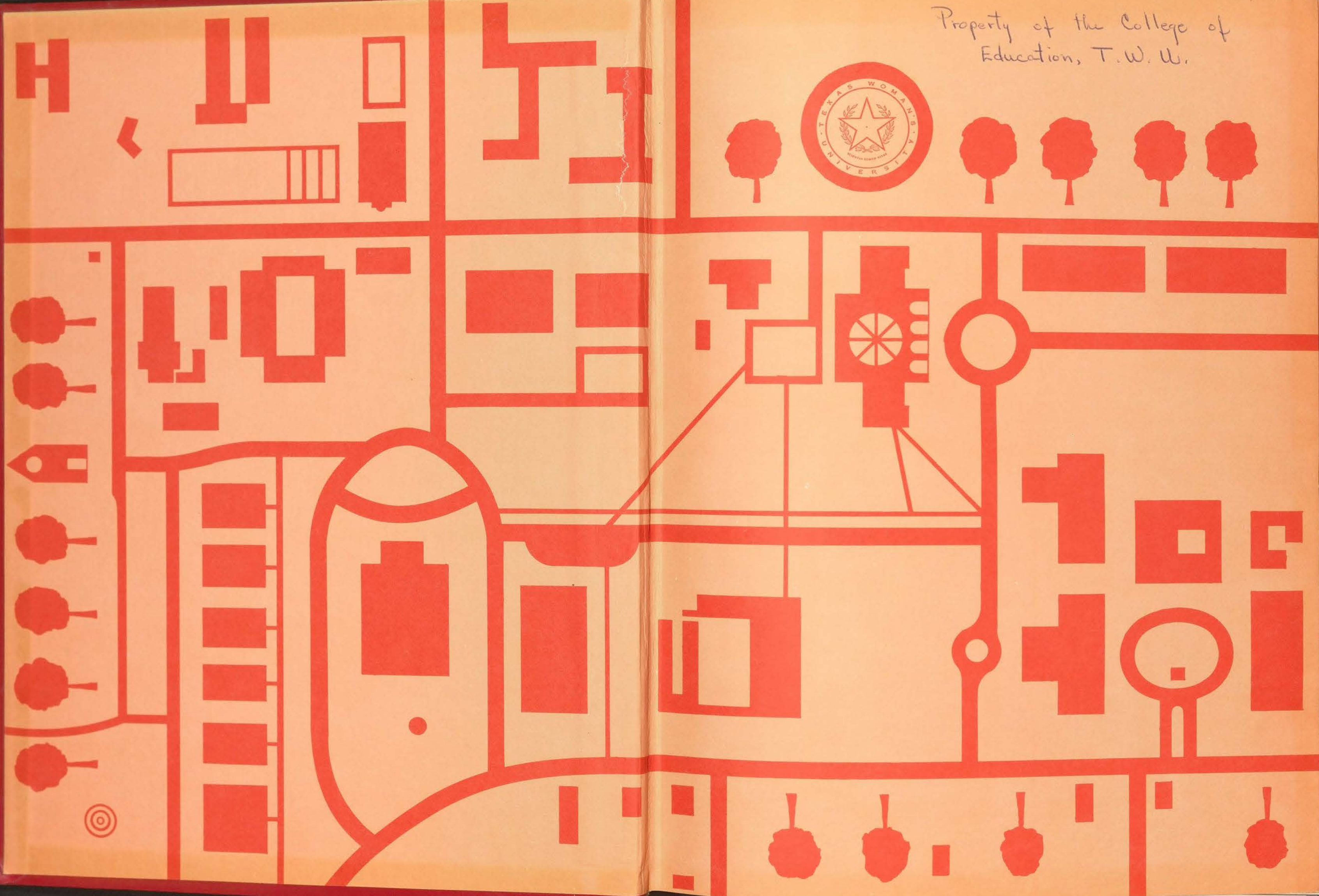



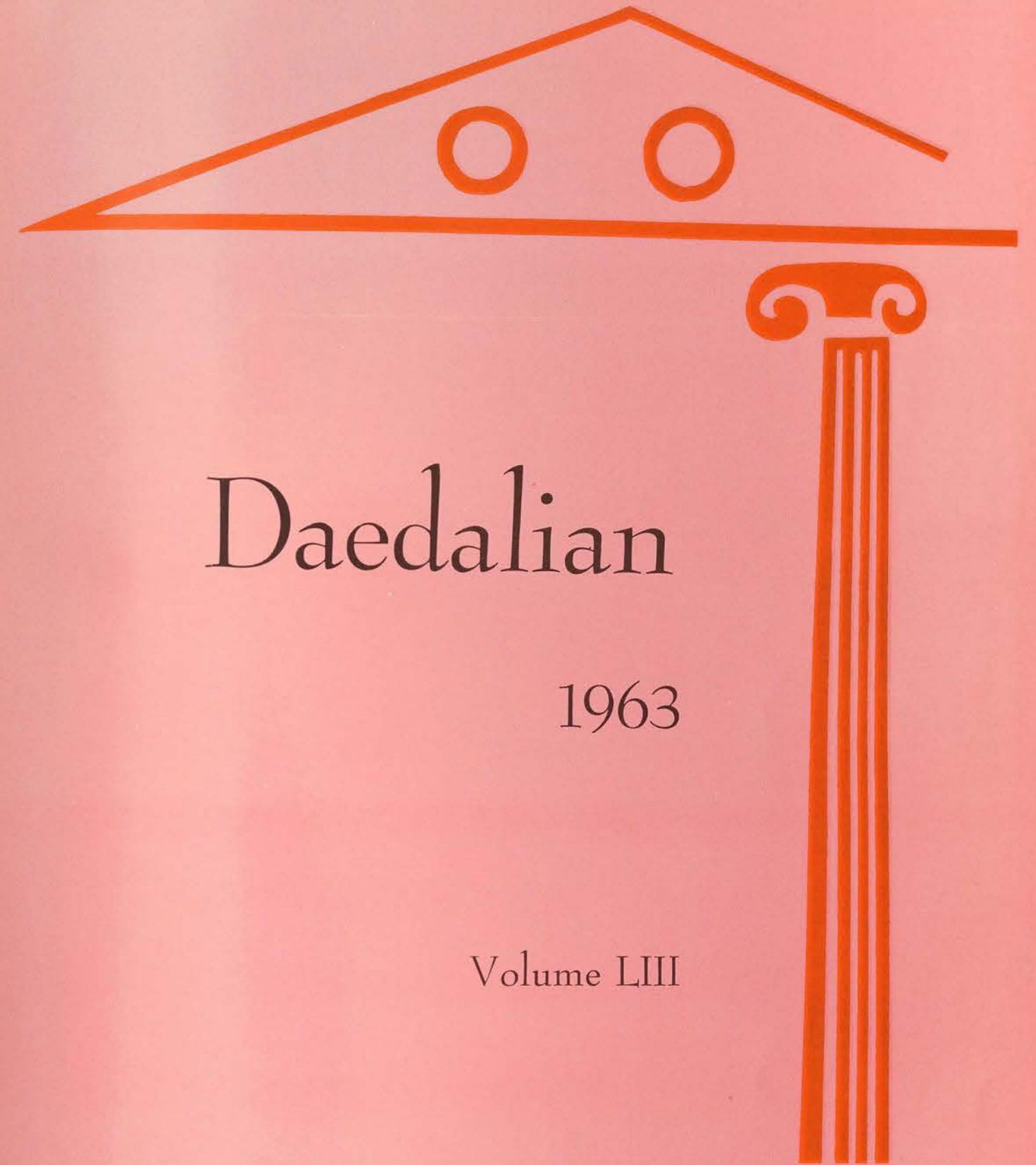

# Daedalian

1963

Volume LIII

The Texas Woman's University  
Denton, Texas



# Foreword

A rose at the Texas Woman's University has long been a tradition symbolizing appreciation, congratulations, recognition or just a special feeling.

Cherishing this, we offer to each of you a special rose . . . one filled with nostalgic memories of the years which have stimulated and molded our lives into the feminine graces and qualities on which our University was founded in 1903 and continues to emphasize sixty years later.

Our rose contains the old and the new through art work; the TWU year in review through captions and pictures, but most of all . . . it contains you in the year 1963.

# Editors

Penny Pickard	Editor
Ruth Palacios	Assistant Editor and Advertising Manager
Sandra Hatchett	Art Editor
Gale Grassman	Layout Editor

# Contents

Dedication	4
Administration	6
Colleges and Schools	20
Organizations and Publications	54
All-Campus	56
Literary-Social	80
Honor	88
Departmental	101
Special Interest	114
Musical	118
Religious	122
Regional	125
Special Honors	126
Activities	162
Dormitories	210
Classes	238
Senior	240
Senior Feature	290
Junior	298
Sophomore	322
Freshman	344
Graduate Students	370
Mid-term Students	374
Advertising and Index	376





"MA" WIMBERLY



At the Gold Rush Carnival, Mrs. Wimberly gathers prizes one after another. She said they made good gifts for her grandchildren, and found herself in jail.

## "Ma" Wimberly Captures '63 Daedalian Dedication

The legend of "Ma" Wimberly is told in the theme of the dedication page of the 1963 Daedalian Yearbook.

The "Ma Wimberly legend" originates with the test of years and Seniors. Mrs. Zenda Wimberly began her "University" career as a student majoring in Physical Education at CIA. She graduated with a Bachelor of Science degree in 1926, and returned to Texas Woman's University in 1957 to join the Residential Staff and live in the senior dormitory, Stoddard Hall.

Through the oral and written TWU tradition she became the "Ma" Wimberly of "Wimberly Castle," complete with its marble halls and statues. The legend reached far and wide out onto the campus, and few seniors of 1963, then underclassmen, did not know of this "Ma" whose dorm and nights are filled with "Music til' Dawn."

While the Queen of Wimberly Castle, her seniors made her proprietor of "Wimberly Girdle Factory" and in December, 1962, she moved into her "contemporary castle, Mary Gibbs Jones Hall." In the summer of last year she added to her domain, "Wimberly Bridge."

The Seniors know her now as the best House Demonstrator in the University community, and as "red coat-clad Ma." This "Spritest Lady" of them all, displays a motherly interest in the affairs of her Seniors and of the entire campus. No Senior misses her "crisp housemeeting agenda" and her statement, "I'm on my way to C&D."

This year she presented spring and redbuds in her warm motherly fashion as she urged Seniors to view the wonder of nature, in the Botanical Gardens.



At Christmastime, Mrs. Wimberly's grandchildren were a traditional part of the reception line. They met every guest who came to the dorm.



"Ma" had her station at the Central Pacific Gold Rush Display and was as proud of it as was the Class of '63.





# Administration

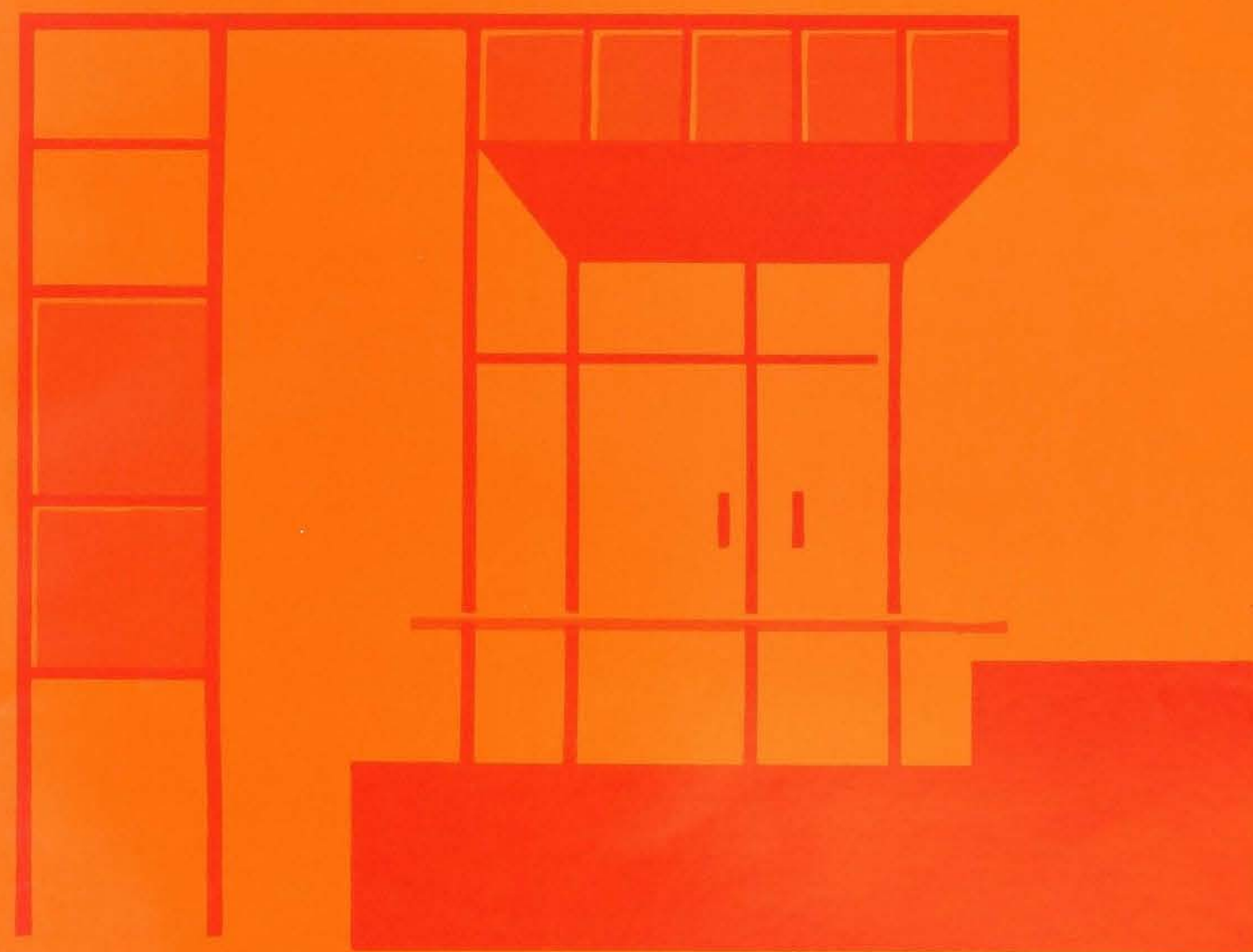



TEXAS WOMAN'S UNIVERSITY

DENTON, TEXAS

OFFICE OF THE PRESIDENT

To the Class of 1963:

It is my privilege to acknowledge in this brief message the solid contribution which you have made to the ongoing progress of our University. Throughout your undergraduate days you have as a class proved admirably the values and rewards of responsible citizenship in the University Community. Although the maturity of judgment which you have shown as seniors has reflected itself in various ways, I am deeply gratified to say that it has been most evident in your concern for the welfare of TWU.

Whenever you encounter this page of your Annual in the years ahead, let it remind you that as surely as you have a lifelong duty to insist on excellence in American higher education generally, you must also accept the obligation to give enduring loyalty and support to the mission of your own alma mater.

Sincerely yours,

*John A. Guinn*  
John A. Guinn  
President

JAG:hp

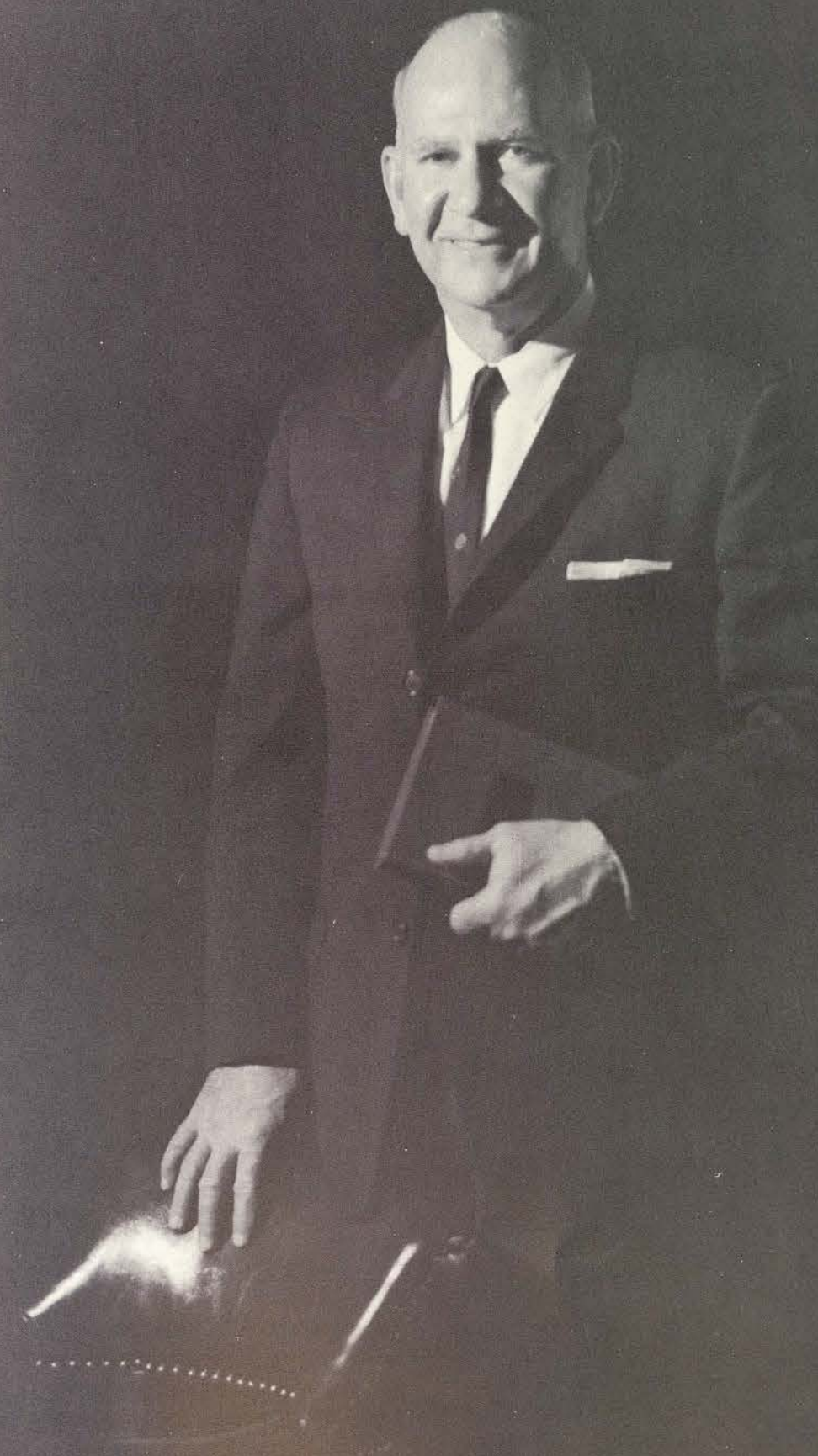

*Dr. John A. Guinn*  
President, Texas Woman's University





*Dr. James W. Newcomer*  
Dean of the Faculty  
Dean of Graduate Studies



*Dr. Lurline M. Lee*  
Dean of Women



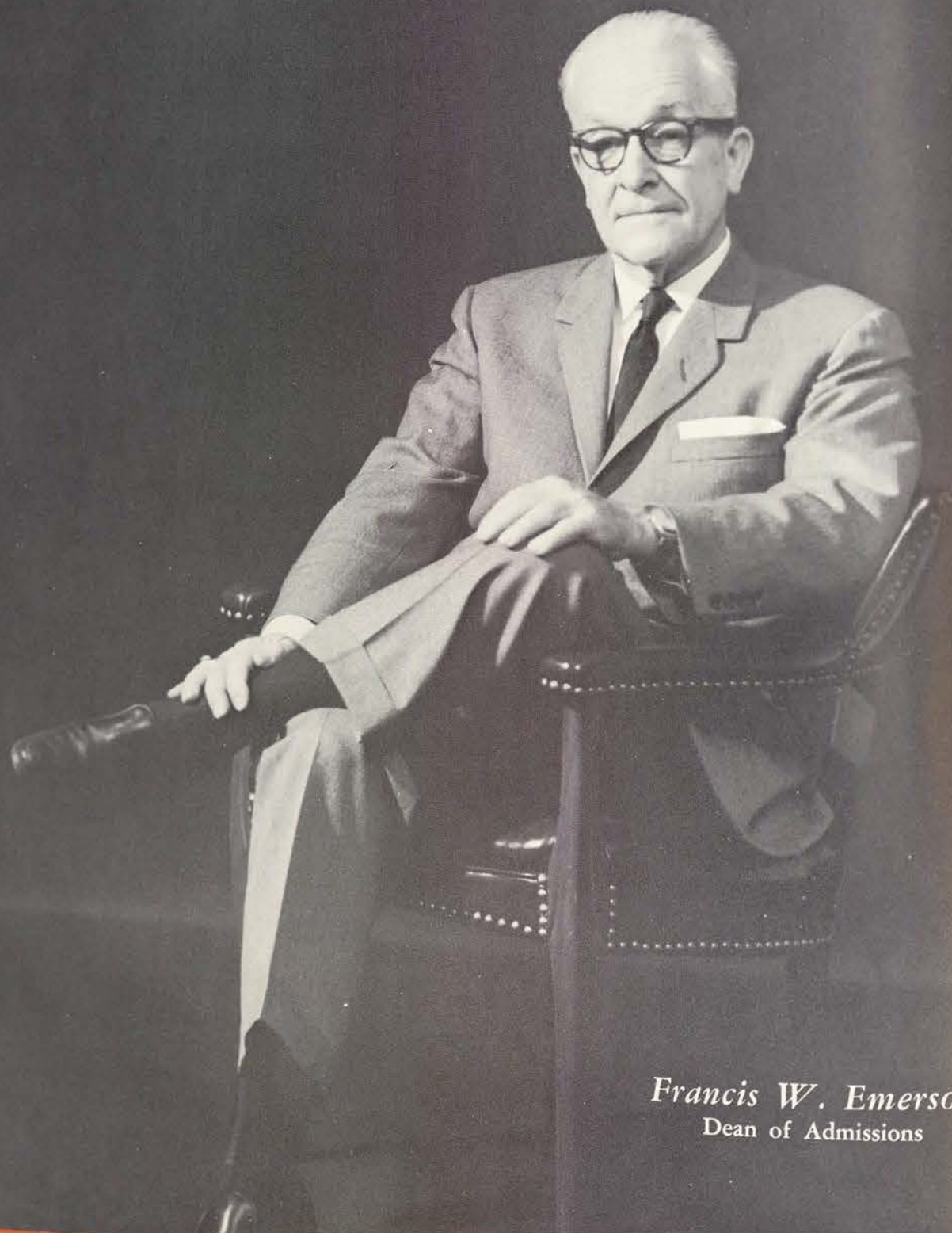

*Francis W. Emerson*  
Dean of Admissions

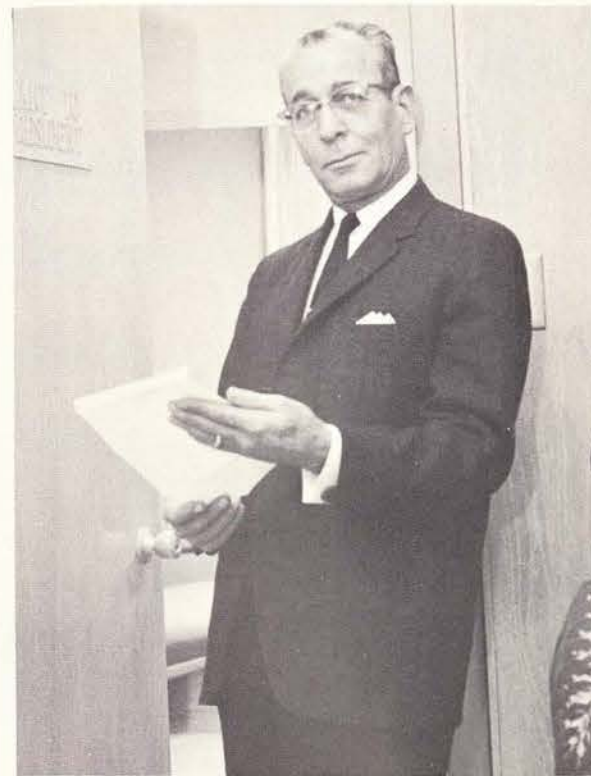

A. A. SMITH  
Assistant to the President

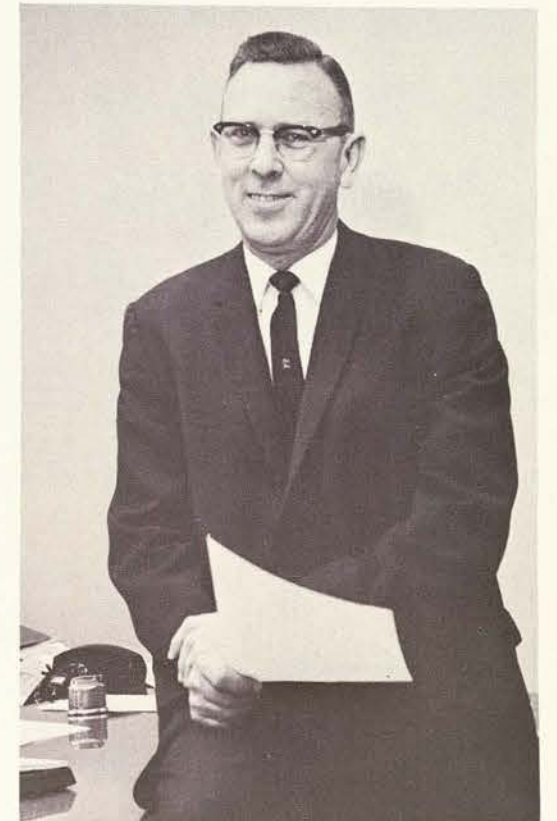

L. L. LARUE  
Comptroller



EDWARD J. WILLIAMS  
Business Manager





DR. PAULINE BEERY MACK  
Director of Research Foundation in  
Household Arts and Sciences



DR. IVAN L. SCHULZE  
Librarian



DR. JAMES DOUGLAS  
TYSON  
Director of Speech  
and Hearing Clinic

MISS JESSIE SIM  
Assistant Dean of Women



MISS DOT MILLER  
Director of Food Service



MISS GERTRUDE GIBSON  
Special Assistant, Office of the Registrar







Members of the Texas Woman's University Board of Regents are Mrs. Nelda C. Stark, vice chairman; Mrs. John T. Jones, secretary; Mrs. John Hazlewood, Mrs. Edgar Deen, G. Dillard Anderson, chairman; Dr. John A. Guinn, President, Texas Woman's University; Randall C. Jackson and Robert A. Hall.

### Board of Regents Strives For Betterment of TWU

Formulating plans for the future and striving for the betterment of the present, the Texas Woman's University Board of Regents is interested in the activities and programs of the University. Decisions which they make as the governing body of the University are important to the success and growth of the University.



Mrs. Clark Jones, president of the TWU Alumnae Association, recalls with members of the Alumnae Board past Class Stunt performances. Alumnae Association Board members are (seated) Mrs. Betsy LeBleu Hawkins, Mrs. Helen Hare Thorpe, Mrs. William F. Reichert, Jr., Mrs. T. R. Brooks, Jr.; (standing) Mrs. R. L. Sneed, Mrs. Joe E. Vick, Mrs. C. G. Hunt and Mrs. Mary Belle Patterson.

### Alumnae Association Works To Serve TWU Exes

"Service" is the word which best defines the activities and goals of the Texas Woman's University Alumnae Association. The purpose of the Association, which was organized in 1905 in Denton, is to further the well-being of the University, the graduates and the alumnae.

13,000 members composing 40 active chapters are presently accredited to the Association.

A graduate may become a member of the Alumnae Association by sending her name and address to the Alumnae Office along with the year she was graduated and her major. Every former student in good standing with the University who has completed at least six hours of credit is automatically a member. Any member may become active upon making an annual contribution to the Texas Woman's University Foundation.

The Alumnae Office, located in the Student Union Building, keeps all the files and handles the correspondence of the Alumnae Association. It also sponsors and distributes the Alumnae Bulletin which is published quarterly for the Alumnae members and chapters.



MRS. RUTH ARRASMITH  
Alumnae Office Secretary



# Administrative Staff



MRS. GWEN BEENE  
Assistant to the Registrar



MRS. ELLA MAE BLYTHE  
Chief Clerk,  
Comptroller's Office



MRS. CORINNE L.  
COCKRILL  
Mimeograph Operator



MISS BILLIE JEAN COFFEY  
Clerk, Comptroller's Office



MISS HARRIET COKER  
Secretary, Registrar's Office



MR. BERT EVERETT  
Foreman, Maintenance



MISS LONNIE FRANKLIN  
Special Counselor



MRS. PATRICIA A.  
HARBERTSON  
Secretary, Registrar's Office



MRS. MARY HELTON  
Mimeograph Operator



MR. CARL HILL  
Elevator Operator



MISS MARY JENKINS  
Assistant to the Registrar



MRS. ETHEL M. JUDKINS  
Secretary, Extension Service



MRS. LULA H. KEARNS  
Purchasing Agent,  
Business Manager's Office



MISS THERESA LANG  
Special Counselor



MRS. FERN MOTHERAL  
Secretary to the Comptroller



MRS. CAROLE NORMILE  
Secretary, Dean,  
Graduate Studies



MISS ELINE ROUSE  
Nurse, University Hospital



MRS. HELEN SIKES  
Bookkeeper,  
Comptroller's Office



MRS. JEWELL STARNES  
Manager, PUB, SUB Fountains



MRS. MARGARET MAYS  
Secretary, Dean of Women



MRS. HELEN E. PORTER  
Secretary to the President



MRS. GLADYS J. SMITH  
Secretary, Registrar's Office



MRS. NELLIE B.  
UNDERWOOD  
Director, Sin Cuidado



MRS. BARBARA  
McLAUGHLIN  
Secretary, Business  
Manager's Office



MRS. MARGARET RICHTER  
Secretary, Dean of Faculty



MRS. JIMMIE SPURGIN  
Nurse, University Hospital



MR. ERNEST WILLIS  
Custodian



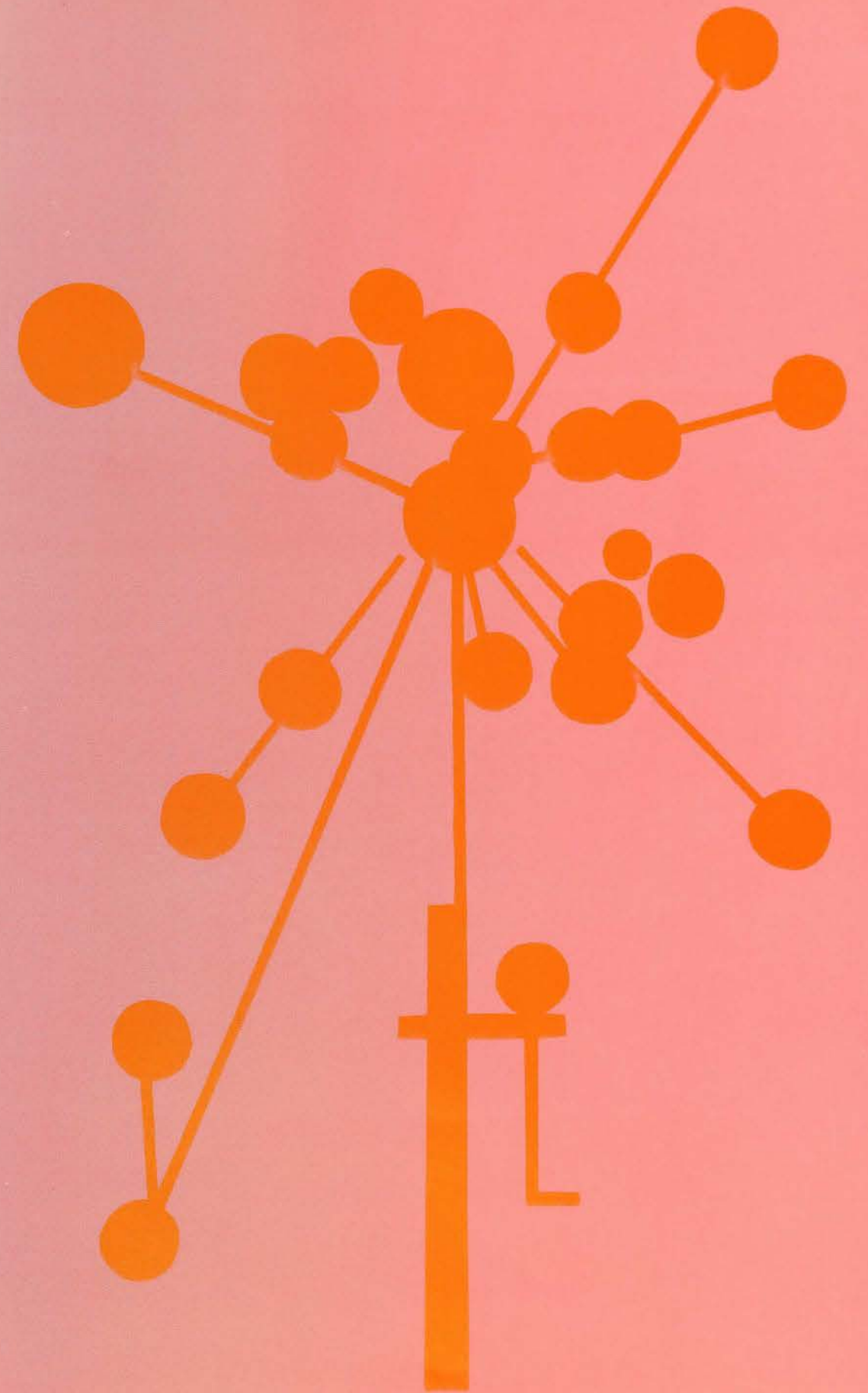

Colleges and Schools





DR. AUTREY NELL WILEY  
Dean

## Courses Vary in College of Arts and Sciences

In the College of Arts and Sciences, every student has her opportunity to acquire knowledge and understanding essential to her as a person and as a member of society. Thus she may obtain a foundation basic to the professions, to business and to the numerous and complex activities in which women engage.

The individual—identical with mankind in emotion, thought and aspiration—is central to the broad humanistic foundation of the educational program in the Arts and Sciences, including literature, philosophy, the written and spoken arts, religion and history. Human society, in which the individual functions, is here also in government, sociology and economics. And the extra-human, over which mind and hand preside, is here in mathematics and the sciences.

Courses offered in these fields lay the foundation for a liberal education that acquaints students with their heritage and helps them mature through the exercise of their intellectual curiosity, through the test of their integrity and capacity for self-education, through the improvement of their arts and skills of oral and written converse, and through the pursuit of excellence *con amore*. Concentration in departmental majors and minors in advanced and graduate work gives depth and breadth and leads to degrees earned through programs designed by the departments composing the College of Arts and Sciences.

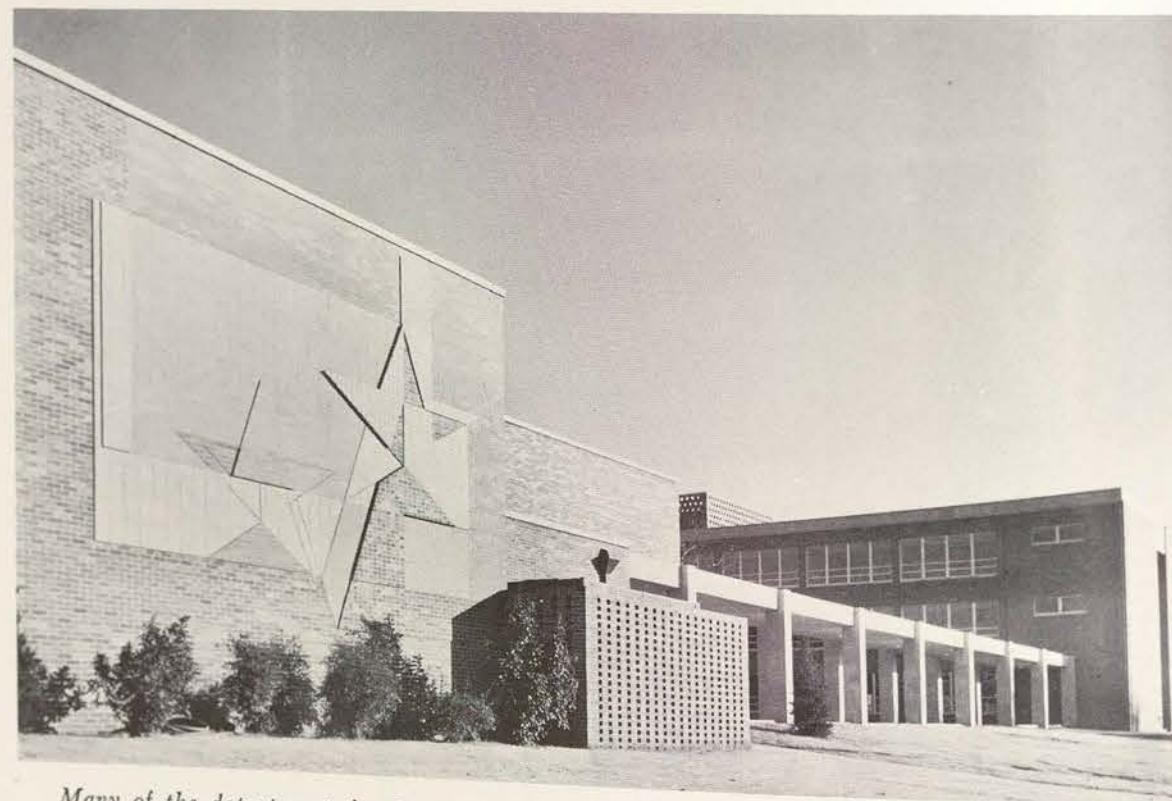

Many of the departments in the College of Arts and Sciences are located in the stylish and modern "AS" Building.

## Special Programs Enhance Biology Department Growth

Growth of the Biology Department has kept pace with that of the University as evidenced by the increase in number of biology majors and the continuous enlargement of course offerings.

Special programs developed in this department have attracted both undergraduate and graduate students and increased research activities have added vigor. This steady expansion provides opportunities for studies in pre-medicine, medical technology, pre-dentistry, medical art and the teaching of biology. Participation in research is open to advanced undergraduate as well as graduate students. Graduates of Texas Woman's University with a major in biology have found excellent positions and are making enviable records for themselves, the Biology Department and the University.

The Department of Biology offers four degrees: Bachelor of Arts, Bachelor of Science, Master of Arts and Master of Science.



DR. ALAN COCKERLINE  
Assistant Professor



DR. DIXIE YOUNG  
Director and Professor



MRS. LUCILLE M. CROSS  
Secretary



MISS JEAN DEALY  
Instructor



DR. ROBERT FUERST  
Associate Professor



MISS VIOLA C. HAMILTON  
Associate Professor



DR. WALDEMAR WALTER  
Assistant Professor



MR. FRED W. WESTCOURT  
Assistant Professor

*The Science Building in its surrounding of shrubs and trees is the home of the Biology and Chemistry and Physics departments.*



*Dr. Alan Cockerline and Miss Betty Askey, graduate assistant, explain the structure of the algae being studied by students in a Botany laboratory.*







DR. T. L. MORRISON  
Director and Professor



MR. JOHN M. KENDRICK  
Associate Professor



DR. REBA NEEL  
Assistant Professor



MISS JESSIE I. SIM  
Instructor



MRS. GLENDA B. SIMMONS  
Instructor



DR. ELDRED C. SPECK  
Associate Professor



MISS ALINE WOLTERS  
Assistant Professor

Miss Sim and business majors learn together the operation of new and modern equipment in an office machines laboratory.

## Business and Economics Stress Many Careers

The Department of Business and Economics of Texas Woman's University offers outstanding training in career courses especially planned for young women plus liberal arts courses to develop well-rounded personalities so essential for success in the business world. One of the department's advantages is that it offers so many varied types of careers. Skills which the program develops are the basis for effective participation and eventual leadership in business, community and the home.

The Department of Business and Economics is the largest department in the College of Arts and Sciences and offers a Bachelor of Arts or Bachelor of Science degree to its majors in merchandising, insurance and finance education, secretarial administration, business education, general business and economics.



## Chemistry, Physics View Opportunities for Women

Opportunities for women in science are advancing. Texas Woman's University is recognized as an institution for training technical personnel and its many graduates that are employed in industry have substantiated this fact. The University is cognizant of this recognition and is fully prepared to assume its responsibility in graduating technically trained women. The Chemistry and Physics Department offers majoring students Bachelor of Arts and Bachelor of Science degrees in chemistry; chemical librarianship, and/or chemical secretarial training; general science; teaching or preengineering, and physics. The department is accredited and approved by the American Chemical Society. The University is also a sponsoring institution of the Oak Ridge Institute of Nuclear Studies. This is further evidence of its scientific stature. A master's degree program is also offered in the department. A graduate in the field of chemistry may pursue work in analytical, inorganic, organic, physical and bio-or radio-chemistry.



With the help of Dr. Ludeman, Chemistry students make a quantitative analysis of blood for sugar content.



DR. ROBERT W. HIGGINS  
Director, Chemistry and Physics;  
Professor



DR. LYMAN R. CASWELL  
Assistant Professor



MISS FRANCINE HOWARD  
Graduate Assistant



MISS JEAN HSU  
Graduate Assistant



DR. EVERETT C. HURDIS  
Assistant Professor



MISS FLORENCE LEE  
Graduate Assistant



DR. HELEN A. LUDEMAN  
Associate Professor



DR. WILLIAM L. MECAY  
Assistant Professor



DR. ANNE A. TERRY  
Instructor



MRS. ALICE R. WADDELL  
Secretary





*English majors Mary Witzel and Cyann Looney take advantage of the fine collection of books and periodicals offered to students in the English Reading Room in the Arts and Sciences Building.*



DR. AUTREY NELL WILEY  
Director and Professor



MRS. EUGENIE M. ALLEN  
Assistant Professor



DR. CONSTANCE L. BEACH  
Professor



DR. ELEANOR JAMES  
Professor



DR. GLADYS MADDOCKS  
Associate Professor



MRS. EVA H. MARK  
Assistant Professor



MISS CAROLINE MCGOWAN  
Tutor



MISS AGNES C. TRAMEL  
Assistant Professor



MISS CORNELIA VARNER  
Assistant Professor



MRS. OLIVE WHITTEN  
Assistant Professor



MRS. LUCILE M. WOLSON  
Instructor

## English Program Lays Cultural Foundation

The program of the English Department aims at laying a cultural foundation for students in the liberal arts and in English. Degrees offered by the department for majors include B.A., M.A. and the Sixth year. A teaching of basic skills as well as complex training for the women interested in gaining a broad cultural foundation are offered by the department. The student in English learns to distinguish good literature from poor, to express herself in writing and to speak correctly.

The Daedalian Quarterly, a magazine written and compiled by students twice a year, offers English students a chance for publication of their original work and gives majors editing experience. Other programs designed to interest the English student are the Freshman Writers' Conference, the Traveling Workshop and the English Workshop on Current Trends in English.

## Foreign Languages Stress World-Wide Opportunity

Bachelor of Arts and Master of Arts degrees are offered by the Foreign Language Department whose courses of instruction are many and varied to educate women thoroughly and adequately in foreign languages. The department stresses the audio-lingual approach to language study. French, German, Spanish and Russian are offered and conversation classes are provided to accompany different levels of languages for additional oral practice. A complete modern electronic laboratory is well equipped for language students to receive oral as well as ear training. The Festival of Nations is held each spring to acquaint high school students of surrounding area schools with the customs of the world's peoples. With the co-operation of all areas of the University this celebration is sponsored by the Department of Foreign Language and the foreign students who act as hostesses for the event.



DR. A. WALLACE WOOLSEY  
Director and Professor



DR. MABEL ARBUTHNOT  
Professor



MISS MAURINE FAULKNER  
Assistant Professor



MR. HAMILKARS LEJINS  
Instructor



DR. JOHN A. STAUBER  
Assistant Professor

*German students receive individual instruction from Mr. Hamilkars Lejins through the use of the modern Foreign Language Laboratory. Each student is also able to hear her own pronunciation of the words she repeats after hearing correct pronunciation on records.*







DR. PAUL P. YOUNG  
Director, History and  
Government;  
Professor, Government



MR. HARRAL E. LANDRY  
Instructor, History



DR. A. ELIZABETH  
TAYLOR  
Associate Professor



MISS OLIVE WHITE  
Associate Professor

## History and Government Strives to Teach Truth

Remembering that history is a discipline which seeks to find the truth concerning human events, the history faculty has this as a major goal. Accordingly attempts are made to prepare students to face all historical problems confidently by relating the past to the present and the present to the past.

Closely related to history is the discipline of government. The survival of free government depends upon access to relevant facts by the people. Equally, it depends on a much rarer ability of the individual to acquire skill in this knowledge and use of basic principles by which facts are properly evaluated and rightly ordered. The goal of the faculty in the field of government is to impart both the formation and information needed by future citizens for the fulfillment of their high obligations.

The Department offers not only formal lecture courses but also certain civic organizations: the Citizenship League, the History Club and Phi Alpha Theta.

For students contemplating a career in teaching, politics or public administration the Department of History and Government offers special direction and assistance.



DR. PHYLLIS R. ABBOTT  
Assistant Professor



DR. DADE SPARKS  
Professor



*These alert History students examine the map as Mr. Landry relates geographical information to internal problems.*



*The "Jaybee" is the home of the Journalism majors, from 6 a.m. to 11 p.m. daily, and rings with the ever present cry, "Did you meet your deadline?" The University Press, Extension Service and TWU News Bureau are located in the Journalism Building.*

## Journalism Offers Majors Professional Training

The Journalism Department at Texas Woman's University is accredited by the American Council on Education for Journalism. This is a recognition of the quality and variety of work in the department and the success of its graduates. The department offers four sequences of specialized study to students; news-writing and editing, advertising, home economics journalism and radio-TV journalism. Journalism students edit and publish a newspaper, the Daily Lass-O, as well as edit the University yearbook, the Dae-dalian. The program provided for journalism majors is divided into two phases, first a broad general education is emphasized and second, professional training is offered to prepare the student for her career. The University maintains a close relationship with high school journalism through the Texas High School Press Association which has its annual convention on the campus every fall.



MR. FRANK C. RIGLER  
Director and Professor



MR. ROBERT CHAMBERS  
Associate Professor



MR. WELDON D. CHURCH  
Foreman, University Press



MISS MYRA LONG  
News Bureau Coordinator



*"J" majors Gail Wallace, Kathy Coffey and Carolyn Shrum check a copy of the Daily Lass-O, the University newspaper, "hot off the press."*



## Mathematics Department Emphasizes Understanding

Mathematics majors at Texas Woman's University acquire an education in the subject which prepares them for positions in industry and as high school teachers. Students who are particularly able are encouraged to do graduate work. Emphasis is placed on understanding, rather than mechanical manipulation.

The department offers programs leading to the degrees of Bachelor of Arts and Master of Arts. Undergraduate students are required to obtain a good foundation in the liberal arts other than mathematics.

The department sponsors the E. V. White Mathematics Club, which is open to all who are interested in mathematics, and the Texas Gamma Chapter of Kappa Mu Epsilon, an honorary society for majors and minors who make exceptionally good grades. An award is given to the freshman who is judged to have done the best work in mathematics.



DR. HARLAN C. MILLER  
Director and Professor



DR. ANDREW ASHBURN  
Associate Professor



*This Advanced Calculus class is studying examples of functions which are continuous but are not differentiable at certain points.*



MR. PAUL E. CANTRELL  
Instructor



DR. RUSSELL WARE  
Instructor

*During an informal discussion Dr. Ware introduces the basic principles of Christian Ethics to his students in Religious Education.*

## Students Study Religion On Non-Sectarian Basis

Religious Education Department instruction is conducted to students on a non-sectarian basis by ministers provided by several denominations. Courses in religion and the Bible are taught on the same level of standards as all other academic subjects offered at the University. The studies the department offers give the student a better understanding of religious beliefs and creeds and a greater knowledge of Christianity, world religions and philosophies, churches and church group work. Students are able to discuss and analyze their religious beliefs and problems with other students at meetings in student centers which are maintained by local Denton churches. The opportunity is offered to TWU students to present weekly devotional services through dormitory vesper groups and through the Sunday morning chapel services in the Little Chapel-in-the-Woods.





## Sociology Students Learn Lifes Basic Concepts

The Sociology student learns basic concepts which will help her adjust to situations throughout her life. She can look forward to a "helping" career in any of five fields—social work, religious work, industrial relations, social welfare and teaching. The Sociology Department is affiliated with and approved by the Council on Social Work Education, a national organization.

Bachelor of Science, Bachelor of Arts and Master of Arts degrees are offered by the department and the social work sequence gives either case work or group work experience to the senior major meeting departmental requirements. As extra-classroom activities, the department sponsors an annual field trip to neighboring welfare institutions, field work as training for undergraduates and an annual \$100 scholarship, which is awarded to a deserving student in the department.



DR. REBA M. BUCKLEW  
Professor



DR. ELIZABETH S.  
FOSTER  
Assistant Professor



MISS DOROTHY PORTER  
Assistant Professor

*Dr. Bucklew passes out evaluation sheets as senior "Soci" majors discuss field work experiences in a seminar.*



DR. ETHELYN C. DAVIS  
Director and Professor



MR. EARL C. BRYAN  
Director and Professor

## Speech Training Emphasizes Social, Personal Development

Speech training is emphasized as a means of social adaptation and personal development. Acting, directing, staging and costuming experience is gained by majors and elective students in the Speech Department at Texas Woman's University. Stage shows are produced by students. The Department sponsors the University Theater, Arena Theater and Children's Theater, which presents yearly plays for children of Denton and surrounding towns. Majors in speech are also taught to express themselves through radio and television media. Actual radio and television are offered work with exceptional children as well as a complete curriculum of study. Much time is spent in clinical practice. Organizations under the sponsorship of the Speech Department include the Radio Guild, the Speech Club and the national honorary fraternities, Zeta Phi Eta and Sigma Alpha Eta.



MRS. LOUISE B. HELTON  
Instructor



MRS. KATHRYN LEE  
Secretary



DR. JOSH P. ROACH  
Associate Professor



DR. JAMES D. TYSON  
Director, Speech and  
Hearing Clinic,  
Professor, Speech



*Speech majors participate in a play produced by the TWU players and presented in the Redbud Auditorium.*





DR. W. RICHARD HARGROVE  
Dean

## College of Education Seeks Effective Teaching Methods

The College of Education strives to equip the student with the professional knowledge needed for effective teaching of children and youth today. The University at large through its Teacher Education Council insures that students are provided with a strong liberal education. Each academic department assures competency of the student in the subject to be taught. The contributions of courses in Education toward the student's preparation are several: emphasis is placed on the philosophical, psychological and historical foundations of education. Learning technology is demonstrated and students develop skills of instruction as related to specific teaching assignments. The Demonstration School on campus and various public schools affiliated with the University provide observation opportunities and actual laboratory and practical experience. Graduates of the University who qualify for teaching certificates have been placed in the leading public school systems throughout the nation.

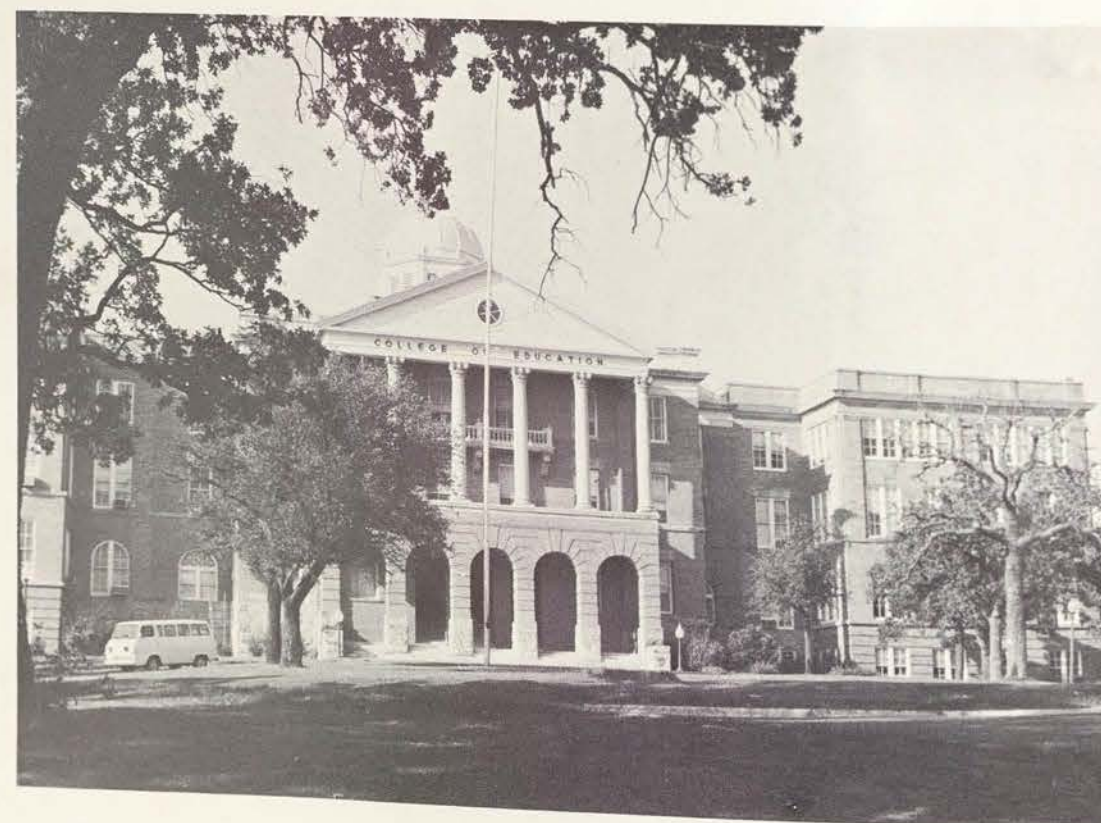

Atop the TWU hill stands the College of Education Building, the oldest on campus. It was first used in 1903 and today it also houses research facilities.



DR. PETER C. APOSTOLAKIS  
Associate Professor, Education



DR. JACK BALENTINE  
Assistant Professor, Education



DR. PERRY BOTWIN  
Associate Professor,  
Special Education



MRS. WILMA DANIEL  
Special Education Teacher,  
Demonstration School



MRS. MARION DE COLIGNY  
Assistant Professor, Education



MRS. SARA EDWARDS  
Supervising Teacher,  
Demonstration School



DR. LEROY J. GARRETT  
Associate Professor, Education



MRS. MONA V. HARDING  
Acting Principal,  
Supervising Teacher,  
Demonstration School



*"To be or not to be," Is this the question Dr. Garrett is asking as his philosophy students ponder over the answer?*



DR. W. RICHARD HARGROVE  
Director, Teacher Education



MRS. M. J. EURE LOPER  
Assistant Professor,  
Education and Psychology;  
Director, Testing and  
Guidance



MRS. SALLY A. MCCREARY  
Secretary



MRS. YVONNE MESLER  
Special Education Teacher,  
Demonstration School



MRS. GRACE MYERS  
Supervising Teacher,  
Demonstration School



MRS. BERTHA ROWLETT  
Supervising Teacher,  
Demonstration School



MR. M. E. RUST  
Assistant Professor, Education



MISS BILLIE M. RUTHERFORD  
Secretary



MRS. VIRGINIA SHIELDS  
Supervising Teacher,  
Demonstration School



DR. ANTHONY C. WALVOORD  
Professor, Education



MRS. MAXINE WARREN  
Instructor, Education



MISS CLARA WILLIS  
Supervising Teacher,  
Demonstration School





MR. KENNETH B. LOOMIS  
Dean

## Appreciation Set As Goal Of College of Fine Arts

The College of Fine Arts, composed of the Art and Music Departments, is designed to provide professional training and experience and to offer appreciation of the arts at a high cultural level. It is concerned with bringing to both non-major and major students an enlarged cultural background and appreciation of the fine arts. The major student has the opportunity to obtain a broad educational background from the other colleges of the University. The student in the College of Fine Arts is continually helped toward a keener appreciation of the esthetic value in the fields of art and music. Typical of the benefits of the College of Fine Arts is the annual co-ordinated program in which art and music, along with the other arts, offer a series of inspiring artistic events. The Art and Music Departments both offer programs leading to the Bachelor of Arts, Bachelor of Science and Master of Arts degrees.



Rehearsal studios and lecture rooms make up the Music and Speech Building, which is the home of the Music and Speech departments. Popularly called the "Main Aud," it is the scene of many Concert and Drama performances and the annual Class Stunts.

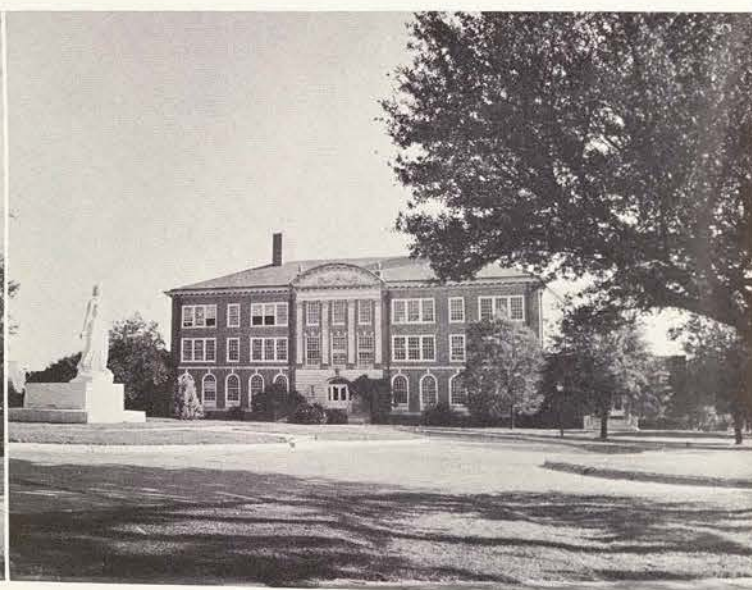

The Art Building at the south end of the campus is equipped with 38 studios, a lounge, laboratories, lecture rooms and four large galleries for art exhibits.

## Student Exhibits Offer Challenges to Art Majors

The Department of Art is rich in terms of a highly trained professional art faculty, with backgrounds of study and travel, along with a supply of intensive and unusual equipment to promote skills and understanding in visual arts for the Texas Woman's University student. Since most of the students majoring in art become professional artists, it is necessary that instruction in basic, advanced and specialized art courses be sound, progressive and effective.

An art museum located in the Art Building contains several art collections, including those of the primitive arts, utilitarian objects, paintings and prints. Each year the work of all art classes is examined and individual pieces are selected for an annual exhibition.



Creation of man . . . Art student  
sculpts her own.



MR. KENNETH B. LOOMIS  
Director and Professor



MISS CARLOTTA CORPRON  
Associate Professor



MISS MARIE DELANEY  
Associate Professor



MISS MAYBELEE FRENCH  
Graduate Assistant



MISS DOROTHY LASELLE  
Professor



MISS THETIS LEMMON  
Associate Professor



DR. MABEL MAXCY  
Professor



MR. PAUL L. ROSELAND  
Associate Professor



MISS COREEN SPELLMAN  
Associate Professor





DR. J. WILGUS EBERLY  
Director and Professor



DR. MARYSUE BARNES  
Assistant Professor



MR. LOWELL P. LITTLE  
Director of Bands and  
Associate Professor



MR. ROBERT J. PIPKIN  
Assistant Professor

## Music Department Provides Students Cultural Training

Texas Woman's University was the first institution of higher learning in Texas to offer degrees in music. Bachelor of Arts, Bachelor of Science and Master of Arts degrees are now obtainable by young women who enter the Music Department at TWU. The department offers a thorough program of training in music theory, history, appreciation, voice, piano, organ, all band and orchestral instruments, conducting music arranging, elementary and secondary music methods and a wealth of practical experience through memberships in numerous ensembles. The Modern Choir, featuring music originally written for women's voices, annually tours Texas and the Southwest. The Music Department of TWU is one of the few in the country to offer courses leading to a degree in music therapy. In addition to these advantages, the University Concert and Drama Series, the Faculty Recital Series, Student Recitals and the unique Chamber Music Series provide a rich musical culture for the entire student body.



*The Lass-O Choraliers, a section of the TWU Modern Choir and under the direction of Dr. J. Wilgus Eberly, are off on a four week concert tour of the United States armed forces stations in the Caribbean.*



MISS ANGELINE  
ADERHOLD  
Assistant Professor



MR. DESIRE LIGETI  
Professor



MISS MARTHA  
MITCHELL  
Assistant Professor

## CHAS Prepares Student For Diversified Career

The College of Household Arts and Sciences prepares students for a career that is the most practical and most diversified for any young woman. The curriculum offerings are being continuously revised to meet the changing needs of women in the ever-changing world. Since 1903, the College of Household Arts and Sciences has had two main objectives in training the majors: to educate the young women for better personal and family living and to equip them for careers in one or more of the many areas in home economics. The college is a leader in Texas, in the nation and in other countries in the training of young women in home economics and research. Research not only expands the boundaries of knowledge but it adds also to the quality and inspiration of both students and faculty.



DR. JESSIE W. BATEMAN  
Acting Dean



*The College of Household Arts and Sciences Building which rests on the south hill of the TWU campus is the hub of activity for all HAS majors. Gaily decorated with show cases and "B" boards, the building has an auditorium, laboratories, lecture rooms, administrative offices and lounges.*





*Sophomore Home Economics Education major Mary Johnson in her newest coat for the spring fashion calendar.*



DR. EDNA P. BRANDAU  
Research Associate,  
Clothing and Textiles



MRS. BETTY ALFORD  
Instructor,  
Food and Nutrition



DR. JESSIE BATEMAN  
Acting Dean and Professor,  
Home Economics Education



DR. ROY E. BEAUCHENE  
Professor, Nutrition and  
Biochemistry Research



MISS BETTY J. BLAZIE  
Instructor, Child  
Development and  
Nursery Education



DR. ESTHER R.  
BROOME  
Assistant Professor,  
Textile Research



MRS. EDNA L. CAPPS  
Graduate Assistant



DR. BETHEL M. CASTER  
Associate Professor,  
Clothing and Textiles



MRS. EFFIE B. CREAME  
Graduate Assistant



MRS. DELTA N. DUGAN  
Assistant Professor,  
Home Economics Education



MRS. BARBARA  
D'UNGER  
Instructor, Food and  
Nutrition



MRS. RAMONA EMMONS  
Instructor, Child  
Development



MISS FERNANDA GARD  
Graduate Assistant



MRS. CLARICE GARRETT  
Assistant Professor,  
Food and Nutrition



DR. FLORENCE  
LANGFORD  
Professor, Food and  
Nutrition



MRS. RUTH S.  
MENDENHALL  
Associate Professor,  
Family Life and  
Child Development



MISS PAULA OBRECHT  
Graduate Assistant



DR. RALPH E. PYKE  
Assistant Professor



DR. BARBARA B.  
REAGAN  
Professor, Home  
Management and  
Family Economics



MR. GEORGE P. VOSS  
Associate Professor,  
Human Nutrition Research



DR. BEULAH WARD  
Assistant Professor,  
Housing



MISS MARY E. WHITE  
Associate Professor,  
Food and Nutrition



*Nancy Fisher, senior Clothing and Textiles major, models her design in a patio dress.*



DR. ELIZABETH F.  
THOMAS  
Associate Professor,  
Clothing and Textile  
Research



MRS. VENETA O.  
YOUNG  
Assistant Professor,  
Home Economics Education



DR. PAULINE BEERY MACK  
Director, College of  
Household Arts and Sciences  
Research Foundation



P. EUGENE SMITH, Ph.D.  
Director of Detergency  
and Textile Testing and  
Detergency Research



RAMON M. ESTEVE, JR.  
Professor of Textile  
Research



ELIZABETH FLOWERS  
THOMAS, Ph.D.  
Director of Textile  
Research Laboratories



ROY E. BEAUCHENE,  
Ph.D.  
Professor of Nutrition  
Research

## HAS Foundation Conducts Research in Major Fields

The Research Foundation in Household Arts and Sciences is devoted to the conduct of sponsored investigations in such major fields as food and nutrition, clothing and textiles, housing and child growth and development. Nutrition research in the Foundation is conducted in the Nelda Childers Stark Laboratory for Human Nutrition Research.

Research work in clothing and textiles emphasizes the textile fiber most intimately associated with the economy of the state of Texas — namely, cotton. Research work in this field is conducted in another component laboratory of the Foundation, the Cotton Finishing and Utilization Research Laboratory. Cotton research is supported by special funds provided by the Texas legislature, in which four colleges and universities participate, and by grants-in-aid.

The Textile and Detergency Laboratories involve another section of the Foundation devoted to research and testing of various textile items, detergents, and related products for the Texas State Board of Control, as well as detergency research in cooperation with two industrial Detergency Associations with nationwide membership.

Major support for the Research Foundation in Household Arts and Sciences at the Texas Woman's University comes from the Texas Legislature. Grants-in-aid also make an expanded program possible. Recent grants-in-aid have been awarded by the National Institutes of Health, the U.S. Army Medical Research and Development Command, the United States Department of Agriculture, the Cotton Producers Institute, the National Council of America, the Florida Citrus Commission, the Chance Vought Corporation, the Dow Chemical Company and the American Zinc Institute.

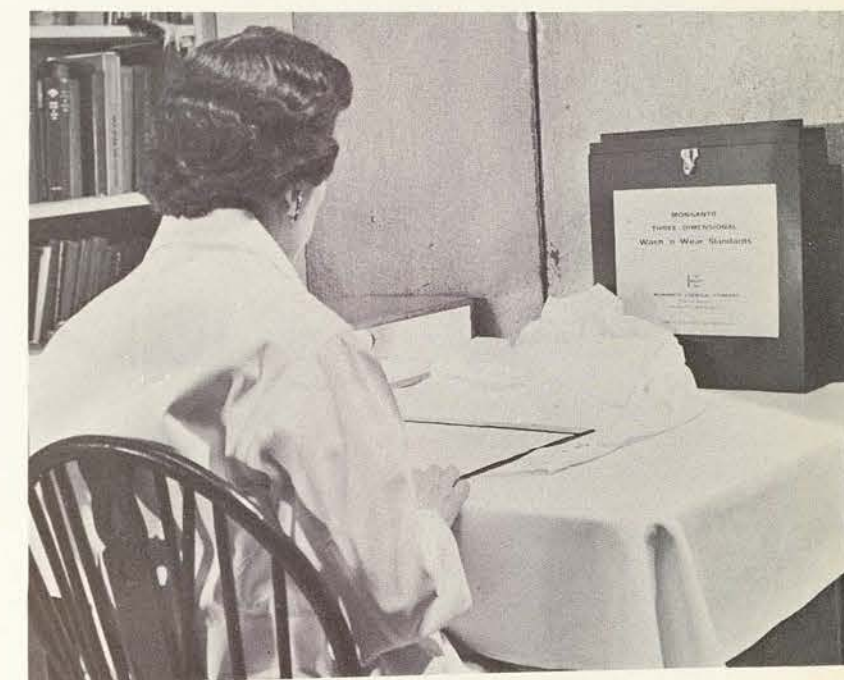

*The Research Foundation in Household Arts and Sciences is a center for investigation of the science of wash-and-wear treatments for cotton. This shows the method of evaluating wash - and - wear scores using three-dimensional plastic standards.*





ESTHER ROBERTS  
BROOME, Ph.D.  
Assistant Professor of  
Research in  
Textile Technology

EDNA FRECHEL  
BRANDAU, Ph.D.  
Research Associate in  
Textile Research

RALPH E. PYKE, Ph.D.  
Associate Professor of  
Nutrition Research

GEORGE P. VOSE, M.S.  
Associate Professor of  
Human Nutrition Research  
and Director of  
X-ray Laboratories

BEULAH F. WARD,  
Ed.D.  
Assistant Professor of  
Housing Research

CAROL F. PANNELL,  
M.S.  
Research Assistant in  
Textile Technology

MURIEL ANNE  
SUTHERLAND, M.S.  
Research Assistant in  
Textile Technology



BARBARA LEIF  
D'UNGER, M.S.  
Graduate Associate in  
Nutrition



HELEN BUSHEY ALLEN  
Statistical Assistant



JESSIE MARIE ASHBY  
Statistical Assistant



JOHN A. BATEMAN, JR.,  
B.S.  
Research Assistant in  
Nutrition



BERNICE ALBERTINA  
BUMPASS  
Research Assistant in  
Detergency



TRAVIS J. DRISKILL,  
B.S.  
Research Technologist in  
Bone Density



MARY SUE FARRAR, B.S.  
Statistical Assistant



REBA LESTER FRY  
Statistical Assistant



WALTER W. GILCHRIST,  
M.S.  
Research Assistant in  
Nutrition



ELIZABETH FAYE  
HERRING  
Research Assistant in  
Textiles



BARBARA BARTLETT  
HOLEMAN  
Secretarial Assistant



ELOISE R. JACKSON  
Secretary, Textile and  
Detergency Laboratories



ORO P. JACKSON  
Research Assistant in  
Detergency



DOROTHY PERRY  
JONES  
Secretary, Research  
Foundation in Household  
Arts and Sciences



LENOIR NORWOOD  
O'REAR  
Statistical Assistant



CHARLES H. SCHOW,  
B.S.  
Research Assistant in  
Detergency and Textiles



BILL J. STOVER  
Research Technologist in  
Bone Density



RUTH BETTY KLEIN,  
M.S.  
Graduate Assistant in  
Textile Technology



SOOK HE KIM, M.S.  
Graduate Assistant in  
Nutrition



ELSA ARCIENGAS  
KLAFFER, M.S.  
Graduate Assistant in  
Nutrition



MADILENE LORRAINE  
WHITTEN, M.S.  
Graduate Assistant in  
Nutrition



DR. ANNE SCHLEY DUGGAN

Dean

## CHPER Emphasizes Purposeful Leadership

The general purpose of the College of Health, Physical Education, and Recreation is to contribute richly and effectively to the total development of young women through a two-year required program in which each University student is enrolled. A sound and comprehensive professional education program is offered for candidates for Bachelors, Masters, and Doctoral degrees. Emphasis is placed upon extensive opportunities to acquire knowledges, master skills, develop attitudes and appreciation and establish patterns of behavior conducive to happy and effective living, through class experiences, and many and varied extra-class activities. Staff members serve as faculty sponsors for extracurricular activities for the University. Stress is placed upon the obligation of the student to utilize the knowledges, skills, attitudes, appreciations, habits, and practices thus acquired and developed for purposeful leadership.

The College strives toward student achievement of such specific goals as the development of adequate skills in and love for a variety of sports, dance, aquatic and outdoor education activities.

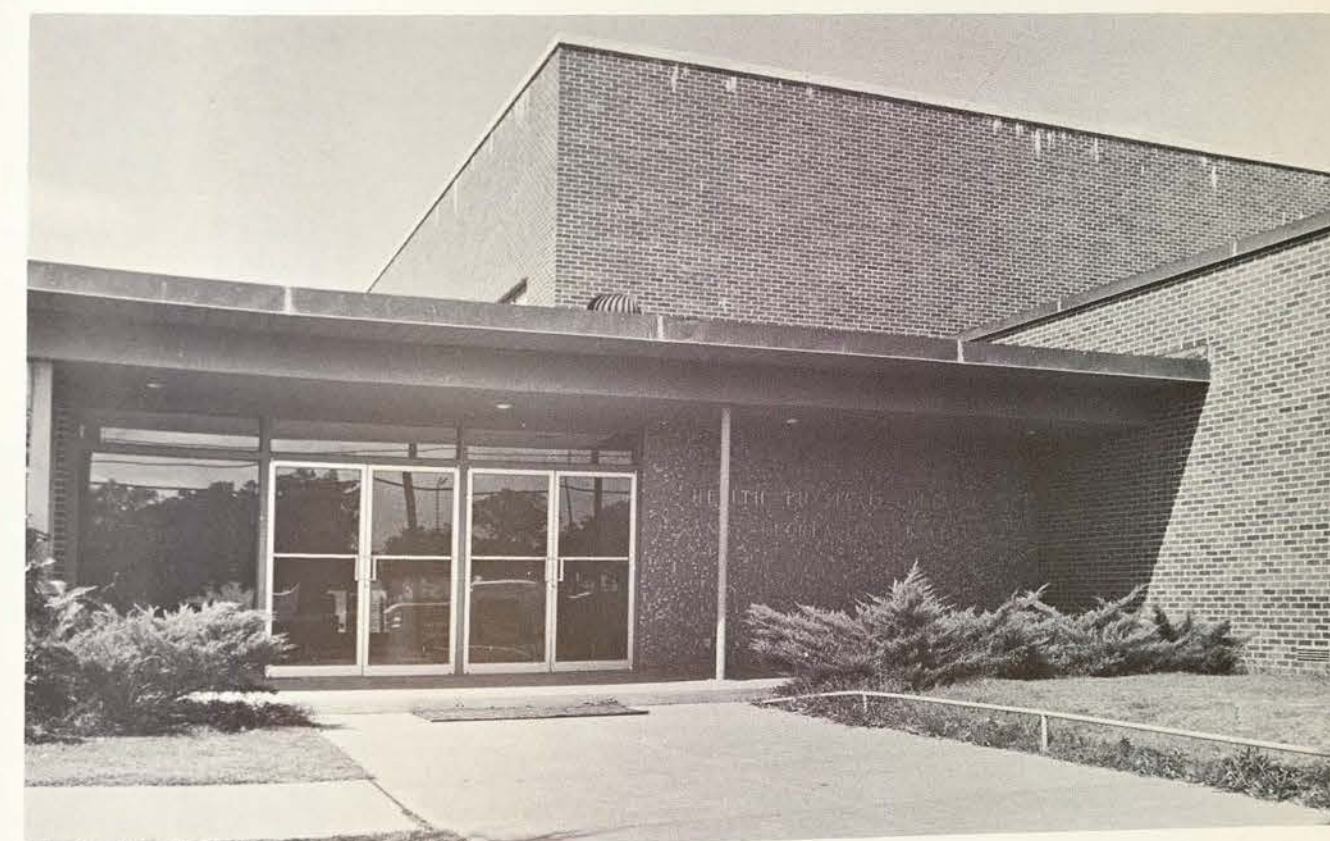

The College of Health, Physical Education and Recreation Building has spacious dance instruction studios, a natatorium, large classrooms, a modern gymnasium and other recreational facilities. TWU was the first school in Texas to offer a degree in Physical Education.

Dr. Alexander M. Finlay, Jr. and Dr. Robert M. Lockwood, Radiological Consultants to the Foundation Research Group, discuss a new x-radiation project with Dr. Pauline Beery Mack and Dr. Roy Beauchene.

An electronic device for measuring bone density designed by staff members of the Research Foundation in Household Arts and Sciences. The amount of mineral in bones can be determined from this densitometric assembly as accurately as if the bone itself were analyzed.







MISS MARY CAMPBELL  
Pianist



DR. DOROTHY F. DEACH  
Associate Dean and Professor



MRS. DOLORES FURREY  
Graduate Assistant



MISS BERTIE I. HAMMOND  
Assistant Professor



MRS. PAULINE HOTTELET  
Secretary



MISS DARLENE KLAUSMEYER  
Graduate Assistant



MR. GEORGE A. LOWREY, JR.  
Assistant Professor



MISS CARLA LOWRY  
Graduate Assistant



MRS. KATHERINE MAGEE  
Assistant Professor



MISS BETTY POINDEXTER  
Graduate Assistant



MRS. MARGARET ROBERTS  
Pianist



DR. CLAUDINE SHERRILL  
Assistant Professor



MISS BERNICE WAGGONER  
Graduate Assistant



MR. MICHAEL YESSIS  
Instructor



The TWU Modern Dance Group is nationally acclaimed as the most outstanding organization of its kind. The dancers are under the direction of Dr. Anne Schley Duggan who is assisted by Miss Poindexter. Miss Campbell is their accompanist-composer.

TWU's Synchronized Swimming Team smiles after one of their performances. The team has won many honors during the year.

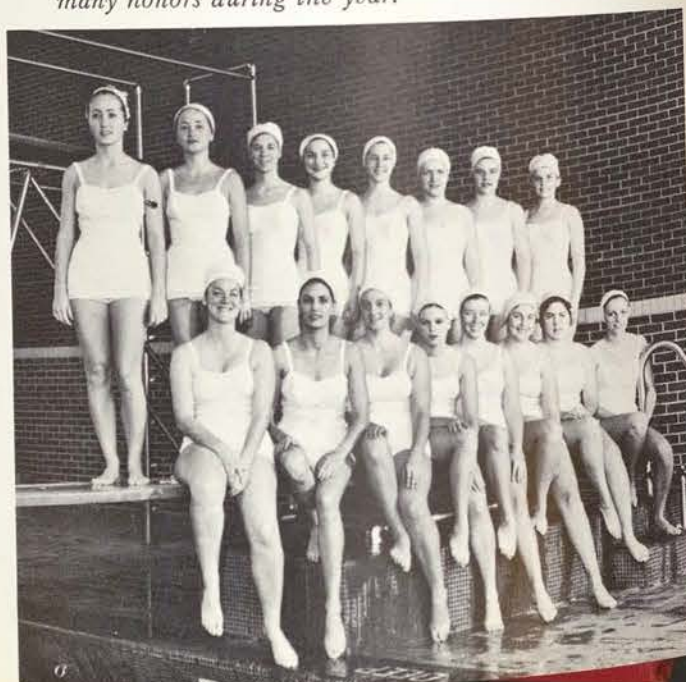

MISS FAYE PANNELL  
Dean

## Nursing Program Balances With General Education

The purpose of the College of Nursing is to prepare nursing practitioners who can care for the sick, aid in rehabilitating the handicapped and promote health. The curriculum is designed as an integrated general and professional one throughout the four years, balancing offerings in the nursing major with offerings in general education. The student gains an understanding of important ideas and principles from the humanities and from the biological, medical nursing, physical and social sciences.

The community services for health, education, welfare and rehabilitation are studied. The program prepares the graduate to plan and provide nursing care to individuals, families and others in homes and other community agencies, as well as in hospitals. Emphasis is placed on the student learning to think critically to communicate purposefully and to relate to others effectively.

As the student progresses in the program she is able to identify and pursue her personal and professional goals with increased understanding and self-direction. The courses in clinical nursing are offered in the hospitals of Dallas County Hospital District and the Texas Medical Center of Houston. Health departments of these two metropolitan areas provide experiences in Public Health Nursing.

Parkland Memorial Hospital in Dallas serves as the Dallas Clinical Center for nursing majors. The staff residence, where majors reside for three years, is located near the hospital.

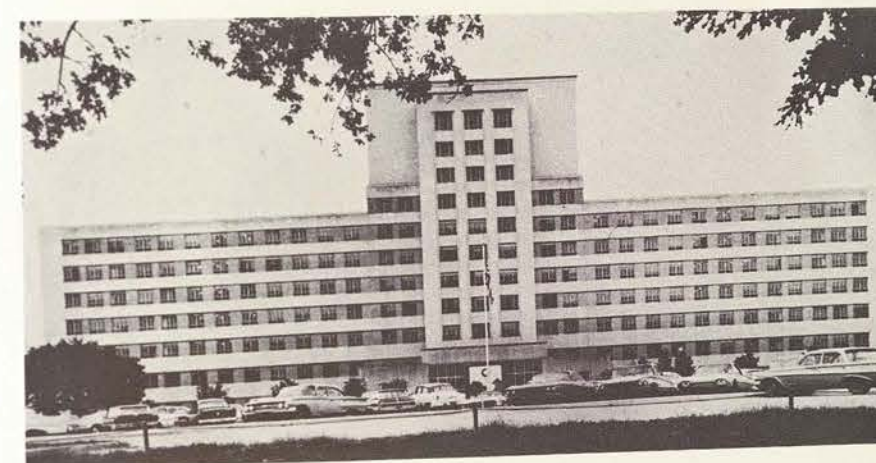

This is the first year all three classes, sophomore, junior and senior nursing majors, are receiving their clinical training at the three-year-old Houston Clinical Center. Senior students from Dallas and Houston Clinical Centers reunited on the TWU campus for one semester during the year.







MRS. LORRAINE ALVIS  
Assistant Professor  
Houston Clinical Center



MISS KATHRYN BARNETT  
Instructor  
Dallas Clinical Center



MISS MARTHA M. BRADLEY  
Instructor  
Dallas Clinical Center



MRS. KATHRYN M. CROSSLAND  
Associate Dean and  
Associate Professor  
Houston Clinical Center



MISS MOIRA MANSELL  
Associate Dean and  
Associate Professor  
Dallas Clinical Center



MRS. EDITH S. MCKINNEY  
Instructor  
Dallas Clinical Center



MISS MARTHA MOLLOY  
Assistant Professor  
Dallas Clinical Center



MRS. SALLY NICHOLSON  
Instructor  
Dallas Clinical Center



MISS SYLVIA PERSINGER  
Instructor  
Houston Clinical Center



MISS JEAN PORTEUS  
Assistant Professor



MISS ROBERTA PURSLEY  
Assistant Professor  
Dallas Clinical Center



MISS IDA BELL RIDDLE  
Instructor  
Houston Clinical Center



MISS JANE ROACH  
Instructor  
Dallas Clinical Center



MISS LORA B. ROACH  
Instructor  
Dallas Clinical Center



MISS PATRICIA SENNOTT  
Instructor  
Dallas Clinical Center



MISS BETTYE J. SMITH  
Instructor  
Dallas Clinical Center



*Helping to make this child's hospital stay pleasant is Mary Ann Wilcox, junior nursing major in the Dallas Clinical Center.*



MISS JESSIE BEWLEY  
Assistant Professor  
Dallas Clinical Center



DR. FAUSTENA BLAISDELL  
Director, General Nursing  
Program; Professor



MRS. RUTH ANNE BLAKE  
Assistant Professor  
Houston Clinical Center



MISS KATHERINE J. BORDICKS  
Assistant Professor  
Dallas Clinical Center



MISS JEAN BRADFORD  
Assistant Professor  
Houston Clinical Center



MISS DOROTHY FERGUSON  
Assistant Professor  
Houston Clinical Center



MISS GESINE A. FRANKE  
Assistant to the Dean and  
Associate Professor



MISS FLORENCE HADLEY  
Assistant Professor  
Dallas Clinical Center



MRS. MARY E. HALLICK  
Instructor  
Houston Clinical Center



MRS. MARY L. LAMBERT  
Assistant Professor  
Dallas Clinical Center



*It's nap time in the children's ward at the Houston Clinical Center and time for reading agree this little patient and Cynthia Kuhlman, junior nursing major.*



MRS. CAROL MILLER  
Secretary  
Dallas Clinical Center



MISS JOANNE STEINBERGER  
Instructor  
Houston Clinical Center



MISS MARY E. STEPHENSON  
Instructor  
Houston Clinical Center



MISS BARBARA STRANGE  
Assistant Professor  
Houston Clinical Center



MISS ANA M. VALADEZ  
Instructor  
Houston Clinical Center



MISS GAIL WALDEN  
Instructor  
Houston Clinical Center





*Mrs. Ruth W. Pershing, Director of the School of Occupational Therapy, adds a new "OT" major to the clinical program assignment board.*



MR. CURTIS IVEY  
Instructor



MISS CRUZ A. MATTEI  
Assistant Professor

## OT Challenges Students To Teach Handicapped

The constant challenge of teaching the handicapped to help themselves is met by the Occupational Therapy major. TWU has the only accredited School of Occupational Therapy in the Southwest. The School was added to the curriculum as a result of the demand for more trained people in this profession. Training consists of courses in theory of occupational therapy, basic sciences, various medical subjects, psychology, design and crafts. Medical lectures are given in the Houston Medical Center in the fall of the senior year by the teaching staff of Baylor University Medical School. Upon completion of all the academic courses, ten months of clinical course work is required in various approved Texas Hospitals. The Occupational Therapy major receives a general University education leading to a B.S. degree. Her career combines many aspects of nursing, social work, teaching and administration. The Occupational Therapy major, in actual hospital work, experiences similar situations she will meet in her future career.



*These uniformed "OT" majors in the woodworking laboratory are reviewing and preparing for their preclinical assignments.*



MISS D. GENEVIEVE  
DIXON  
Director and Professor



MRS. FRANCES  
DECORDOVA  
Assistant Professor

## LS Designs Training To Meet Individual Needs

The School of Library Science offers a program of thorough professional training carefully designed to meet individual needs of students. The library science student is encouraged and given opportunities to develop further knowledge and interest in all subject areas or to specialize in one field of interest. The School of Library Science offers superior facilities to its majors. Microcard and microfilm machines in the School's own library, which houses over 8,000 books, are available to the Library Science major. The air conditioned Library Science Building is the first in the country to be designed especially for the education of librarians. The School offers Bachelor of Science, Bachelor of Arts, Master of Arts and Master of Library Science degrees, which are accredited by the American Library Association.



DR. EUGENIA MADDOX  
Assistant Professor



MRS. C. HELEN McMILLEN  
Librarian



*Miss Dixon lectures to a class of senior majors in the modern and well equipped Library Science Building.*



*"LS" majors off on a field trip to Fort Worth to a lecture by Rosamond DuJardin, author of teenage books.*





MRS. MARGIE L. BRANTLEY  
Reference Librarian



MRS. HELEN M. CRUMPLER  
Circulation Librarian



MISS KENNEDY EVANS  
Reference and Acquisitions Librarian



MRS. JOSEPHINE M. SMITH  
Assistant Cataloguer



MRS. LEONA P. WILSON  
Order Librarian and Secretary



MRS. FLAVIA N. CONN  
Clerical Assistant



MRS. DAMRON S. DENNIS  
Circulation and Documents Librarian



MISS DORA T. FLOYD  
Cataloguer



MISS WILLIE LEE TAYLOR  
Periodical Librarian

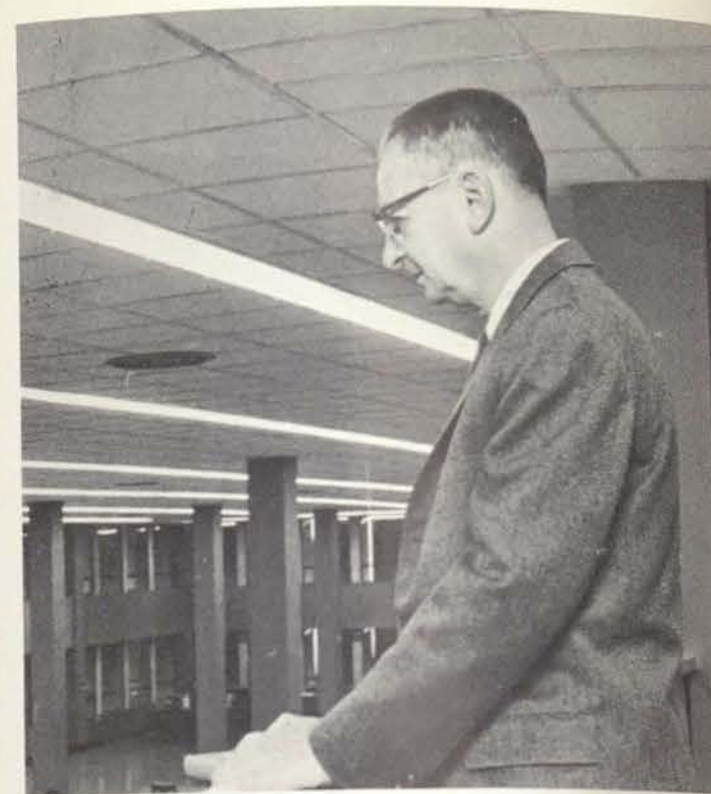

DR. IVAN L. SCHULZE  
Librarian

## TWU Library Provides Students with Benefits

Bralley Memorial Library, beautifully landscaped in the center of the University, was built in 1925 and extensively remodeled and enlarged in the spring of 1960.

One of the most attractive and functional libraries in the Southwest, it boasts reading rooms, study alcoves and carrels for graduate students. The areas are designed for comfortable reading and study.

Books, current magazines, bound magazines and books on reserve reading are in open stacks and on open shelves in reading rooms. Only rare books and some special books which use is limited to the building are in closed stacks.

Planning constantly to co-ordinate library services with classroom instruction the library staff and faculty are always striving to give only the best services to the students. This provides the student with an integrated library-instructional program that affords the fullest benefits in University work.



Concentrating diligently on her studies a student makes use of the study tables in the library.



This was the library in September when students first returned to the campus, as seen from the mezzanine.



Spacious tables allow these students to be comfortable while reading and studying.



Preparing a research paper, this student uses the convenient tables at the end of each shelf in the stacks.

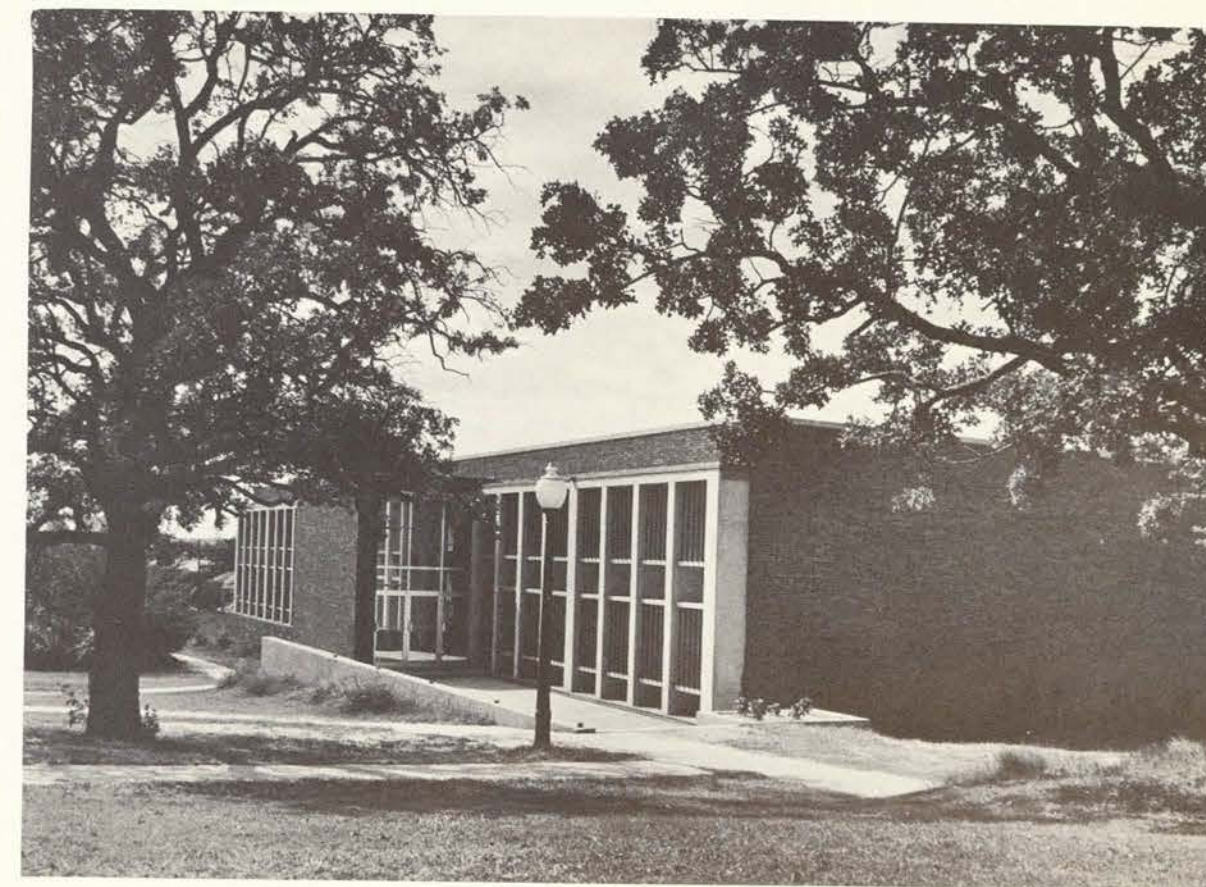

Beautifully landscaped, the Bralley Memorial Library, built in 1925, serves the purposes and needs of the University.





MRS. MONA V. HARDING  
Acting Principal and  
Supervising Teacher, TWU  
Demonstration School



Reading time is fun for these "Dem School" students as they study and learn with their teacher.



These alert students admire and describe their own talents in the mural which they have made for their school room.

### Dem School Offers Students Modern Teaching Facilities

The TWU Demonstration School is a completely modern building located on Highway 24 parallel to the golf course. The structure includes a library, classrooms, therapy rooms and a combination dining room-auditorium.

The members of the staff of the Demonstration School have superior qualifications as teachers and supervisors. They provide excellent instruction for the pupils in the school as well as superior opportunities for observation and practical experience for University students in teacher education. Educational innovations in the Demonstration School have brought about changes in many public school programs.



The Texas Woman's University Demonstration School provides an opportunity for students majoring and interested in education to observe and work with school age children.



Dr. James D. Tyson, director of the Speech and Hearing Clinic, and a speech and hearing therapy major give this little patient a hearing examination.

### TWU Prepares Therapists For 2 Fields of Service

The two training programs connected with the Speech and Hearing Clinic are designed to prepare therapists and teachers for two fields of service: (1) Developing understandable speech in speech handicapped children and (2) Developing language production and comprehension in deaf children.

Student therapists and teachers in the clinic gain valuable experience in working with communication-handicapped people as they provide needed therapy and instruction for children and adults who cannot understand their friends or cannot make their friends understand them.

The University, proud of its record as the first college in Texas to organize a program of professional training in the area of Speech and Hearing Therapy, has just completed an expansion of a course of study leading to complete professional certification for teachers of the deaf. Graduates are at work in the public school systems, in the Dallas and Fort Worth Societies for Crippled Children, the Veterans' Hospitals and the Dallas Speech and Hearing Center.



MRS. JOHNNIE I. CORBIN  
Supervisor, Speech and  
Hearing Clinic



MISS MARY JO MANSFIELD  
Graduate Assistant,  
Speech and Hearing Clinic



The Texas Woman's University Speech and Hearing Clinic is equipped with the most modern equipment for its field. The building has special treatment and conference rooms, lecture rooms, offices and laboratories.





## Organizations and Publications





*Campus Government Association President Rebecca McAlister addresses the Freshman Class at orientation and welcomes the Class of '66 to Texas Woman's University.*



*CGA Vice President Beverly Huston, in charge of all elections on campus, receives results from the Class Beauty Elections.*



*Always with checkbook in hand, CGA Treasurer Elaine Meeks prepares second semester CGA allotments to the classes and various organizations.*



*Keeping the campus government correspondence up-to-date, CGA Secretary Ann Pendleton checks for those missing Gold Rush files.*

### *All-Campus*

## **Educational Emphasis Placed On Campus by CGA**

With the newly decorated Pub as its meeting place, the Campus Government Association started the year placing emphasis on the educational aspect of college life.

Enjoying a calendar full of activities, the sponsorship program, CGA welcoming committee and house visitations were the first of the new year's plans to help the new freshmen get off to a happy start. Next, the Gold Rush Carnival, in October with its two night stand netted the highest gross in the history of the event.

Student Council members, along with other representatives of the University, were hostesses at home town parties for high school students during the Christmas and Easter vacations. Then CGA hosted the Texas Intercollegiate Student Association which brought over 200 Texas student leaders to the campus.

A revision in Class Beauty elections and type of campus dress were some of the year's main topics for the student governing body.

A final, but well accepted project, was the welcome feeling given to TWU ex-students at Homecoming, April 27.



*Playing their favorites on the CGA sponsored juke box are Student Council members Nadine Gates, Sayers Hall president; Sue LaMotta, Austin Hall president; Nancy Fisher, Student Council of Religious Activities president; Carol Cater, Freshman Class representative; Mary Johnson, Fitzgerald Hall president; Lanel Boehme, Mary Gibbs Jones Hall president; Darlene Juroska, Houston Clinical Center representative, and Marilee Smith, Stoddard Hall president.*



*For a pause that refreshes? A stop at the CGA Fountain in the Pub agree Student Council members Carroll Baxter, Round Table president; Lynn Gresham, Student Council of Social Activities president; Mrs. Perc Scott Hoffman, Texas Intercollegiate Student Association executive vice president; Patsy Northcutt, Sophomore Class president; Lynn Schlegel, TISA Central Agency director; Martha Saenz, Lowry Hall president; Nancy Reed, Mary Hufford Hall president, and Karen Gump, Freshman Class president.*



*Planning a campus-wide welcome to TWU Alumnae at Homecoming are Student Council members Charline Hardin, Smith-Carroll Hall president; Edna Perry, Student Finance Council president; Lynn Parks, Capps Hall president; Nancy Ann Edwards, Senior Texas Intercollegiate Student Association representative; Margwen Murphy, Junior TISA representative; Gladys Jentsch, Senior Class president; Kathy Coffey, Daily Lass-O editor; Penny Pickard, Daedalian editor, and Elizabeth Heinbach, Dallas Clinical Center CGA president.*



*Scientessies' Seminar . . . CGA opened the year with their traditional University Review and spent a fun-filled evening telling the campus about what-was-to-come through song and dance.*



*The Aggies, brother school of TWU, sent Bill Brashears, head yell leader, and Sheldon Best, Student Senate president, up on a flying trip to welcome the class of '66 and introduce them to Aggie customs during University Review.*



*Priscilla Scott Hoffman, TISA executive vice president, helped explain to transfers the rules, customs, traditions and activities of their new university while welcoming them.*



*One of CGA's first steps in planning Gold Rush was the annual Businessmen's Breakfast. Cissie Rowland helped the guests get name tags while Ann Pendleton and Mary Jane McDuffie awaited their turn for the 7 a.m. event.*

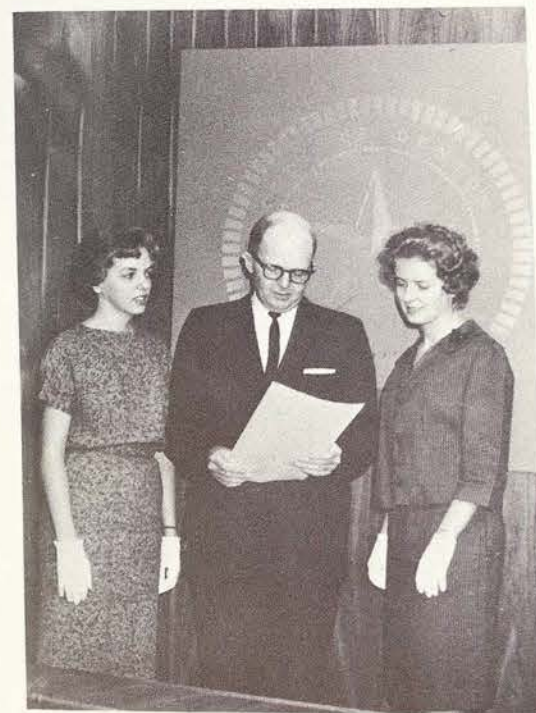

*Gold Rush Proclamation . . . Mayor Whitson proclaimed October 9, 1962, as Gold Rush Day for Denton while Emily Smith and Becca McAlister, Gold Rush co-chairmen, look on.*



*Bev Huston, prizes chairman, and committee members spent hours counting and listing prizes on hand before going to Dallas to buy supplements.*



*The funny Gold Rush clowns spent fun and laughing times with the keliolope advertising the two-day event.*

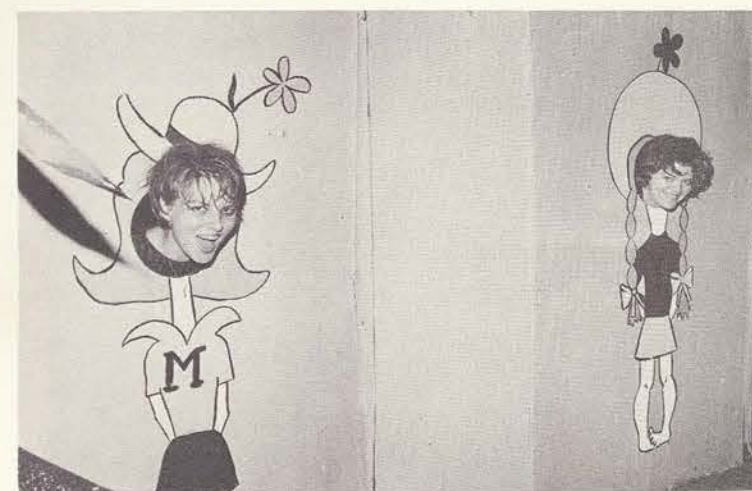

*It's sponge-time booth for CGA members and hours following the time spent in the booth were hours of dripping hair and wet faces, but profit poured in.*



*"How many packs have we here" seems to be the pondering of these two workers as they set up their Gold Rush booth.*



*Houston Hall, freshman dorm, paces all the dorms to 1963 history and took first place in the Gold Rush display contest with their "History Through the Years."*



*Three of the "paid" Jailers locate a sought "criminal" in the crowd before going to make their arrest.*



*CGA members met with Dr. John A. Guinn and Miss Gertrude Gibson in December to plan hometown Christmas parties for high school girls.*





Dressed in the official University blazers are Woman's Recreation Association officers Becky Davila, vice president; Ann Condra, president; Val Marshall, secretary, and Nancy Bob Cleveland, treasurer.



"Come play the WRA way" invite WRA officers and sponsor Mrs. Kitty Magee.

## WRA Sponsors All-Campus Recreation

Woman's Recreation Association enjoyed a year full of activities and events. The organization is a school-wide membership circle and sponsors many recreation activities to help students get the most out of their college days.

WRA sponsored such tournaments as basketball, baseball, swim marathons, tennis tourneys and badminton tournaments.

The association added a Fencing Club to their agenda this year. They also co-sponsored several invitational tournaments inviting schools from around the vicinity.

WRA printed blotters with the calendar of all their activities on it for the use of the students. This year they also had their minutes mimeographed for every board member so that they could have handy copies for interested students.

Included among their many activities were clinics where professional athletes came and lectured on winning techniques of such sports as tennis and golf.

The Woman's Recreation Association represents every student on campus. Membership to the WRA Board is done through elected dormitory representatives, there were two for each dorm this year, and club managers were chosen for each sports club on campus to complete the membership.

The outstanding activity for WRA is the awarding of the WRA cup at the Honors Day Assembly. The cup is awarded to the dorm who has scored the most points through participation and wins.



Checking points for their dormitories are WRA Board members Pepper Martin, Jan Gandt, Laurie Liccioni, Maria Ramirez, Bonnie Grantham, Virginia Gwosdz, Fran Johnson, Jeanne Schaffer, Toni Stasswender, Jo Lightsey and Paulette Wean.



Keeping the WRA B-Board in the Pub up to date are Board members Mary Lu Albee, Sharon Ault, Lamar Rodriguez, Penny Kasper, Sharon Pickett and Jo Anna Gray.





Dojo Club members do their reitsu rei, translated, "howdy" before beginning practice on their Judo techniques.

HPE&R faculty members warm-up in their most exerting manner before the annual WRA sponsored Faculty-Student Hockey Game.



During WRA Fun Night freshmen get a chance to try their ability at folk dancing. Mr. George Lowrey seems to be having fun, too.



"Stop going so high, Becky; I get air sick!" says Val Marshall as she and Becky Davila soar high into the old gymnasium during the WRA sponsored Stunts and Tumbling Club.

Members of the folk dance class practice dances and customs from many different countries.



"Ready, aim, fire!" say these two riflers as they practice perfect form and safety.



These archery enthusiasts learn the techniques of bow and arrow skill.



Students brush up on their weak points and abolish bad habits at the WRA sponsored tennis clinic.



"Gosh, what do I do; the ball's coming in my direction," concentrates a participation point conscious volleyball player. Smith-Carroll Hall won the WRA sponsored tourney.

This typical Tessie dressed in her chicken-callin' costume models the almost appropriate attire for the old fashioned Corn Huskin' Bee sponsored each year by the College of Health, Physical Education and Recreation and WRA.



"One, two, three, kick," chants Synchronized Swimmers as they prepare for their spring swimming tour.



Now let's not lob the ball, girls. Remember, the floor may cave in. These bowlers participated in the WRA Bowling Tourney.





*Knights of the Round Table discuss plans for the Pre-Rush Tea held in October. They are Wanada Stevenson, vice president; Pené Tourville, treasurer; Carroll Baxter, president; Lila Carrow, treasurer, and Carolyn Lockman, parliamentarian.*

## RT Expands Goals During 1962-63 Term

The Round Table expanded its goals for guidance this year as it promoted educational emphasis during Pledge Week. Members made up of the presidents of all campus clubs worked to tighten co-ordination of every campus organization by keeping files on activities, officers and membership of all campus clubs. The Round Table co-ordinated a Christmas Project for the Denton State School.

### All-Campus



*Aglaian pledges Valerie Wosniak, Patsy Northcutt, Karen Petre and Susan Mansell make like biscuits.*



*Pledges from all the literary-social clubs gather to make Christmas favors for the Denton State School. This was a project set up by Round Table in order to have the TWU clubs do a service for the community.*

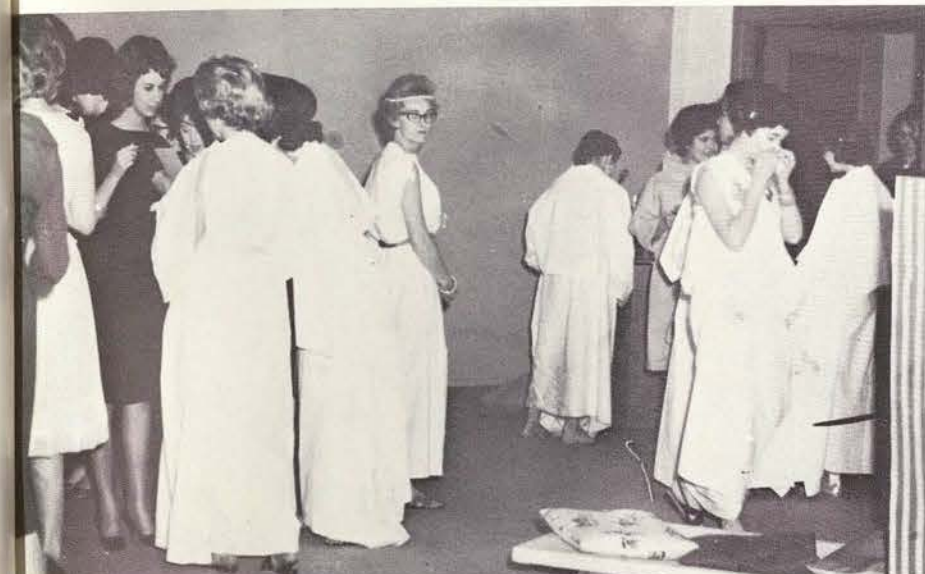

*Clad in sheets, Athenaeum members welcome guests to their Rush Party. An atmosphere of old Greece was created for the night.*



*"Now listen here, watch where you pin my name tag," seems to be on the mind of Kathy Bland at the Adelphian Literary-Social Club's Rush Party.*



*"Here you can have your cake and eat it too," smiles Emily Smith to Mary Jane McDuffie as Chaparral members enjoy their traditional steak fry for prospective members.*

*Delian pirates sponsored a treasure hunt for their Rush Party guests. Wearing patches over their eyes rushees bobbed for apples and had fun scavenger hunting while members warmed up by the fire.*







Pat Ragan, Tina Lamborn, Velma Villegas and Jan Kuehl confer about the decorations for the SUB Ballroom where all-campus dances are held.



Jane Warhmund, Kay Frazier, Karen Glenn, Paula Ann Clark, Charmaine Lake and Betty Pond model appropriate dress for the first dance of the year, "Swingin' September."



66 All-Campus

Leading the Student Council of Social Activities through a successful year are Sallye Stapleton, secretary; Marilyn Jordan, vice president; Lynn Gresham, president, and Gail Pope, treasurer.

## SCSA Sponsors Campus Social Functions

Meeting the social needs of TWU students is the main goal of the Student Council of Social Activities. "Swingin' September", featuring a back-to-school theme was the organization's first sponsored event of the year. Sponsoring the Aggie Sweetheart selection weekend was another busy time for the SCSA Council made up of representatives from each dormitory and club. The Pre-Corps Trip dance followed an Aggie led yell practice on the lawn of Hubbard Hall a few weeks later.

The orchestra of Tommy Dorsey played for the Christmas Formal, "Winter Beauty", at which time the Class Beauty finalists were presented.

Closing the festive and successful season for SCSA was the beautiful Redbud Festival, which featured the traditional coronation and dance.



SCSA Council members Mary Lou McCollum, Charlene Mabry, Kay Davis and Wilma Wallis write invitations to chaperones and guests to the Redbud Ball.



Lynn Gresham is the bearer of happy news for sophomore Ellen Mattison who was selected as an Aggie Sweetheart finalist. A week-end of excitement and fun was in the future for the 14 girls and visiting Aggies.



Tessies and their dates twisted and swung to the music of Shep Fields' Orchestra at the first dance of the season.



A formal dance in the Starlight Room of Rayzor Hall added to the luster of the Aggie Selection Weekend.



Off to A&M to invite the Aggies to the TWU campus for the Corps Trip weekend are Aggie Sweetheart Lynn Parks, SCSA President Lynn Gresham, Freshman Class representative Paula Rich, Junior Class representative Mary Lou McCollum and Senior Class representative Marilyn Jordan.

Harriet Crump anticipates an exciting weekend when the Aggies arrive on campus and for a yell practice, open house in the dormitories and a dance; then escort their dates to the Corps Trip Parade and football game in Dallas at the Cotton Bowl.



Relaxing in the SUB Rec Room are Aggies and Sweetheart Finalists after a picnic in Lowry Woods.



Finalist Betsy Larkin and Aggie Johnny Meyer pause for a break at the reception.





*Student Council of Religious Activities officers are Meredith Sucher, treasurer; Judith Beckett, vice president; Nancy Fisher, president; Judy Huffhines, secretary; and Janet Buring, historian.*



*Members of the SCRA Council are (1st row) Sarah Page, Jane Turpin, Mary Ann Schuster, Annette Hallmark, (2nd row) Sandra Buterfield, Connie Raschke, Helen Reid, (3rd row) Barbara Jones, Judy Moore, Pat Robbins, (4th row) Joyce Singleton and Betsy Roy.*

## Campus SCRA Sponsors Weekly Chapel, Vespers

Striving for the spiritual guidance of each student is the goal of the Student Council of Religious Activities. A weekly vesper service in each dormitory and Sunday chapel services in the Little Chapel-in-the-Woods are SCRA's main activities throughout the year. The organization also sponsors Spiritual Development Day and an assembly with ministers of the different faiths as the main speakers. Students joined together to worship during the traditional Christmas candlelight service in each dormitory, the all-campus vespers and Easter sunrise service held on the lawn of the Little Chapel.



*SCRA officers make plans for the all-campus vespers on the lawn of the Little Chapel-in-the-Woods.*



*Rev. Ben Hearn of the First Christian Church addressed the student body and introduced Denton ministers at the annual SCRA sponsored "Meet Your Minister" assembly.*



*SCRA Council members, officers and Mrs. Eva H. Mark, sponsor, were introduced to the student body during the Spiritual Development Day Assembly.*





It's Dorm Break time during Special Study Week before finals and Student Finance Council officers Jackie Maddry, secretary, and Edna Perry, president, are anticipating profits from the sandwich, cookies and fresh fruit sale for future SFC scholarships.

## SFC Sponsors First Two-Day Rummage Sale

This year for the first time in SFC history, the annual Rummage Sale and Auction was extended to two days. The sale helped to provide funds for scholarships for deserving students. In still another effort to gain funds for scholarships, SFC prompted traditional smiles and "howdys" at the Howdy Dinner. The annual Friendship Dinner was a success in 1963.

SFC membership is composed of a representative from each dormitory, whose function is to initiate fund raising activities which will allow students needing financial aid to attend the University. All campus organizations contribute to the SFC Scholarship Fund through campus pledges at the annual Gift Day.



Wanda Thompson and Dee Verway can't resist that invitation in their elevator to the Howdy Dinner.



Rummage in the form of bargains and exciting buys were available for Tessies at SFC's annual Rummage Sale in the Sub. SFC President Edna Perry and her council had the job of sorting the bargains to be put up for sale, to even untangle net from typewriter keys.



Hungry Howdy Dinner guests enjoyed a menu of barbecue, potatoe salad, spiced peaches, ranch-style beans, French bread and ice cream drum sticks.



"We're off to see the wizzard, the wonderful wizzard of E," was the song presented at the Howdy Dinner program on the steps of Hubbard Hall. Stars for the nights were Charline Hardin, Cyann Looney, Diane Wally, Jan Cunningham, Gerry Higgs, Rexanne D'Loach, Hazel Burnett and Sandra Brawley.





Winding up last minute details before the convention are TISA officers Priscilla Scott Hoffman, executive vice president, and Linda Lynn, executive secretary.



Preparing TISA files available for students to read in the Central Agency Office in the Sub are TISA Central Agency Director Lynn Schlegel and Central Agency Secretary Enid Daniels.



Studying the map pointing out TISA member colleges and universities are Margwen Murphy, junior TISA representative; Pam Minger, Senior Class convention delegate; Sue LaMotta, Sophomore Class convention delegate; Nancy Ann Edwards, senior TISA representative; Suella Stigler, Freshman Class convention delegate, and Bobbi Sue Stephenson, Junior Class convention delegate.

## TWU Hosts TISA 15th Annual Convention

TWU was the site of the 15th Annual State Convention of the Texas Intercollegiate Student Association on February 28-March 2, 1963.

Central Agency and files for the 41 member Association of Texas Colleges and Universities is located on campus. The Association was founded in 1949 as a student government service organization dedicated to the ideal of providing educational means for developing qualities of vigorous leadership and responsible and informed citizenship.



Chairmen for the TISA convention on the TWU campus met to organize their plans and select students to work and help with the various committees.



A panel discussion, lead by student leaders from the representative schools, discussed such subjects as the philosophy of student government, the use of the committee system and methods of financing student government.



Visiting with Nancy Ann Edwards, Lynn Schlegel and Marilyn Jordan, hostess, is Democrat Don Yarbrough who spoke to the delegation on the first night of the convention.



Republican United States Senator John Tower spoke at the convention Saturday night. Senator Tower, formerly on the faculty of Midwestern University in Wichita Falls, met and talked with the delegates from that university.



Registration for the 15th Annual State TISA Convention lasted two days.



Mrs. Kitty Magee, HPE&R professor and buzz group leader gives TISA convention delegates pointers on leadership principles and techniques.



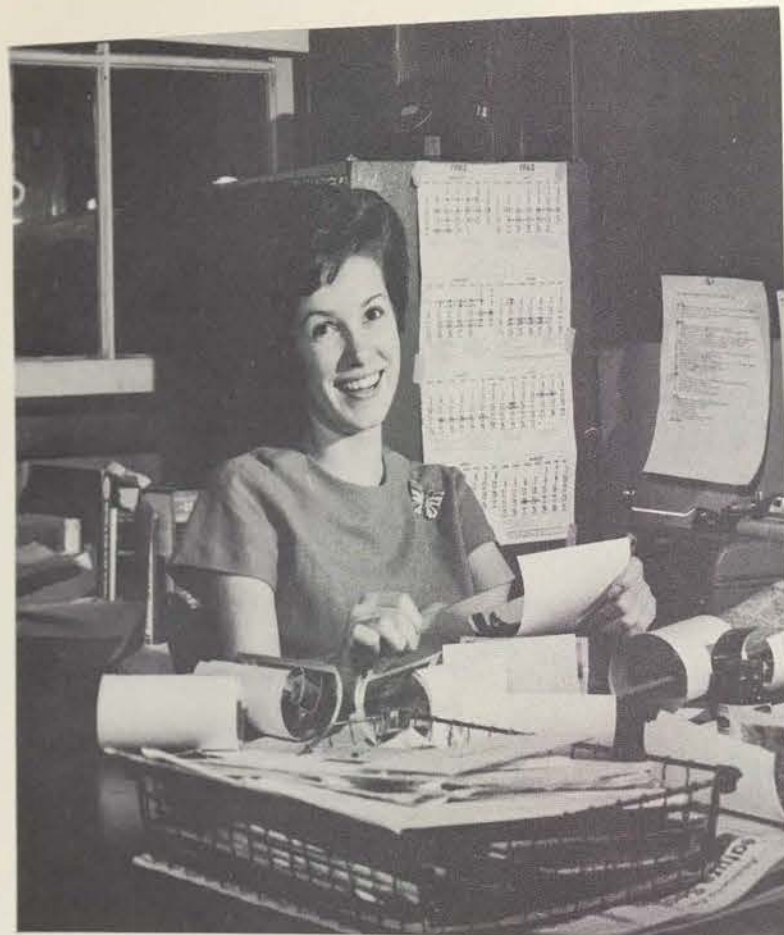

Kathy Coffey, editor-in-chief of the Daily Lass-O, makes assignments and selects pictures for tomorrow's paper.

## Lass-O Strives to Encourage Individual Student Thinking

With communication as its purpose the campus newspaper, the Daily Lass-O, publishes five days a week and features campus and national news. Directed by Kathy Coffey, editor-in-chief, journalism majors gather, write, edit and help print daily news that not only entertains, but informs the student, faculty and administration population and encourages individual thinking. Its news columns cover the political, social, intellectual, cultural, religious, sport and recreational aspects of University life. Weekly, full pages are devoted to women's news, entertainment, a light, campus comment column and a religious column. The editorial page, bright with cartoons, features and feature pictures, comments thoughtfully on campus and national life in its editorials and letters to the editor. Daily, this page is edited and layed out by a different student day editor. On all-campus election night, the Lass-O publishes an "Extra" and has the record of putting out the 1963 "Election Extra" in three minutes. Every two weeks, editors plan and schedule the feature budget and discuss the paper's over-all plans and policies.



Eva Claire Holzmman Riggs served as Lass-O managing editor 1st semester and graduated in January.



Second semester managing editor Gail Wallace served as business manager 1st semester.



Lass-O reporters D'Eva Luthringer, Regina Kaufman, Shirley Buck, Judy Barneycastle, Linda Berlanga, Carolyn Shrum, Freda Oden, Peggy Armstrong and June Pope work together in compiling information for the Lass-O Election Extra.



Lass-O cartoonists Charline Hardin and Geneva Salsman dream up new cartoon ideas.



Photographers Judy Adamson and Judy Barneycastle check with Shirley Buck, photography editor, for assignments.



Reporter Sylvia Martin interviews Mrs. Ralph Yarbrough, a graduate of TWU, when she and her husband, United States Senator Ralph Yarbrough, visited campus in the fall.



Lass-O editorial assistants meet together to plan the next week's newspaper.



Busily checking type and page proofs are Lass-O editors and staff writers Julia Ward, Wednesday editor; Betty Nipp, Friday editor; Valerie Meston, Monday editor; Ruth Palacios, Tuesday and Sports editor; Sylvia Martin, entertainment editor; Judith Manly, Thursday and feature editor; Wanda Huff, Woman's Page editor, and Regina Kaufman, 2nd semester business manager.



## Daedalian Yearbook, Largest in TWU History

The goal of the 1963 Daedalian Yearbook staff members has been to give the students as complete a picture of their 1962-63 TWU year as they could.

Students from all four classes served as staff members, selling advertisements, sorting, scheduling and alphabetizing pictures, writing copy and picture captions, and planning art work. The Daedalian staff worked under the sponsorship of Mr. Frank Rigler, director of the Department of Journalism, and Penny Pickard was editor-in-chief.

The Daedalian sponsored the traditional Class Beauty presentation at the Christmas formal which was preceded by a Beauty Buffet in Hubbard Hall.

The expansion of the activity section, larger pictures in the class sections and wider coverage and changes in other areas have made the fifty-third volume of the Daedalian Yearbook the largest annual in the history of Texas Woman's University.



*Penny Pickard, Daedalian editor, and Ruth Palacios, 2nd semester assistant editor, relax with a laugh from their daily and nightly task of planning and producing a Daedalian.*



*Kay Franklin, 1st semester assistant editor, helps Eva Claire Holzmman Riggs, Who's Who editor, pack for her trip to join her husband in Phoenix, Ariz., after her January graduation.*

## Publications



*Gathering for a planning session are Cam Cameron, beauty editor; Kay Millet, the Daedalian's "Girl Friday"; Paulette Bogart, index editor; Beth Singletary, clubs editor, and Jeanette Glazener, dormitory editor.*



*Receiving instructions and assignments for advertising selling from Ruth Palacios, advertising manager, are Charlotte Harris, Carmen Dominguez, Paulette Bogart, Mary Cantu and Mercy Ramos.*



*Myra Long and Claudia Spang take orders for the 1963 Daedalian.*



*Class editors and typists work together in coordinating the sections. They are Annette Hallmark, Senior Class editor; D'Eva Luthringer, Sophomore Class editor; Marsha Moon, Diana Dickerson, Freshman Class editor; Judy Faucett, Junior Class editor; Elaine Seedle and Paula Power.*





*Betsy Larkin, literary editor, and Barbara Mallow, editor, read proofs for the Quarterly.*

### Student Material Printed In Daedalian Quarterly

The official literary magazine of TWU is the Daedalian Quarterly. The magazine prints some of the best essays, short stories and poems written by TWU students throughout the year in both classes and individually.

Members of the English Department edit and supervise the art work in the Daedalian Quarterly. Being the oldest southwestern college magazine, the Quarterly encourages students to use their creativity and imagination in writing different articles. Students are urged to submit their own work for possible publication in one of the issues of the Quarterly. Freshmen, as well as upper-classmen and graduate students, have their literary pieces published.



*Gale Grassman and Kay Clarke, co-art editors, get some ideas for their spring Daedalian Quarterly cover.*

### Publications

### TWU News Bureau Keeps Home Papers Informed

One of the busiest centers on the University Campus is the News Bureau, which is located in the Journalism Building. The bureau sends out important news stories concerning students and faculty to the Denton paper and to hometown papers which are interested in TWU happenings.

Stunts, the literary-social club sing-song, elections and other news events provided special interest stories which the bureau sent out. The bureau also sends out stories on students who win honors or who participate in some outstanding event. The bureau is run by a secretary who uses student assistants to aid in the work.



*Myra Long, News Bureau co-ordinator, engraves some pictures for the Lass-O.*



*Douglas Parkhill on his way to deliver the Daily Lass-O to each dormitory in his new Cushman Pickup which replaced the older "put-put" (foreground) this year.*

### University Press Prints Various Jobs for TWU

Serving the publication needs of the University is the University Press, which has its headquarters in the Journalism Building. Here complicated machinery does all the printing required by a university of the TWU size. Bulletins, catalogs, programs, invitations and the Daily Lass-O are all published by the press.

They also print the Daedalian Quarterly. The shop is well equipped with three Linotype machines, a Ludlow casting machine, a flat bed press, news press, two job presses, proof press and several high-speed cutters and folders to do all types of printing.



*Mr. H. S. Church, linotype operator, sings happily as he prepares Daily Lass-O galleys.*

### Publications





Adelphian members are (seated) Barbara Jones, Corine Rivera, Carole Lofland, Anna De La Garza, Virginia Martinez, Rachel Rogers, Margene McCarthy, Carolyn Lockman, Cecilia Bush, Patty Curtain, Zona Raymer, Doris Freeman, (standing) Gail Pope, Ninfa Lopez, Norma Torralba, Lupe Gutierrez, Sonia Guajardo, Carmen Gutierrez, Alberta Garcia, Ann Garner, Velma Villegas, Rosie De Los Santos, Elaine Londak, Nan Beha, Betty Myres, Verna Owens and Delores Commander.



Adelphian officers preparing for Rush Party in Virginia Carroll Lodge are Velma Villegas, SCSA representative; Zona Raymer, pledge captain; Delores Commander, historian; Sonia Guajardo, vice president; Mrs. Marion de Coligny, sponsor; Gail Pope, president; Carol Rosenberry, secretary; Cecilia Bush, treasurer, and Paulita Gonzales, reporter.

### Literary-Social

### Green, White A's Decorate Adelphian Parties

With a year full of green and white activities the Adelphian Literary-Social Club added another page to their list of memories. Pledge Week was their first big project as they kept their little pledges busy with many activities.

Entering the Volleyball Tourney sponsored by WRA and the Sing-Song contest was also on their year's agenda.

The purpose of the club is to study modern literature and with this in mind they centered their meetings around their goal. They also held parties during the year which gave the members a chance to socialize.



Aglaian Literary-Social Club members are (1st row) Dotty Ashley, Rexanne DeLoach, Kathy Rompel, Tina Carrola, Margaret Lopez, Annette LeCocq, Nancy Fisher, Carol Gies, Mary Jane Allen, Tina Askounis, Nancy Jones, Lois Garner, Ruth Palacios, Tammy Walker, Eddy Davis, Gypsy Barlow, Glyndia Bailey, Martha Strittmatter, Linda Jackson, Charline Hardin, (2nd row) Carol Eric, Annette Gleason, Carroline Farris, Ellie Walter, Susan Bush, Sharon Coleman, Peggy Williamson, Ann Wells, Valerie Wozniak, Dawn Chaney, Nancy Craemer, (3rd row) Linda Freeman, Gladys Jentsch, Olga Rueda, Susan Mansell, Maria Andronis, Christie Cowan, Pepper Martin, Karen Petree, (4th row) Cissy Tipton, Patsy Northcutt, Ellen Mattieson, Judy Huffhines, Sandra Stamper, Judy Baber, Tina Lamborn, Anne Donald, Melanie Malin and Tillie Ragsdale.

### Aglaians Give Award To Top Three Pledges

Wearing the colors of blue and gold the Aglaian Literary-Social Club had a most enjoyable year of memories.

The first main activity of the club was pledge week when pledges could be seen running errands, writing letters and cleaning rooms. At the end of pledging the club held an initiation where awards were given to the best pledge, highest scholar, and the girl improving her average the most.

Aglaians also participated in the WRA sponsored Volleyball Tournament. They also entered the Sing-Song with their arrangement of Gypsy Rover.

Two other activities on their list included a donut sale and the final club outing where members "roughed it" for a weekend.



Aglaian officers greeting the guests at their Western Party are Gladys Jentsch, pledge captain; Annette LeCocq, treasurer; Martha Strittmatter, vice president; Tina Carrola, president; Pepper Martin, historian; Tina Lamborn, SCSA representative; Charlene Hardin, secretary and Dawn Chaney, pledge captain.

### Literary-Social





Athenaeum members are (seated) Annette Julian, Linda Nance, Sylvia Cryer, Jolene Windle, Jan Cunningham, Jean Biederman, Elaine Clayton, Wanda Huff, (standing) Terre Cusac, Elizabeth Abel, Nancy Miller, Virginia Garza, Moira Lee, Marie Beckham, Patsy Watson, Molly Martin, Jimmie Lynn Clark, Barbara Kelsey, Lynda Harris, Charmaine Lake, Sue Norris, Diane Crossland, Nancy Koch, Pat Robbins, Mary Ann Schuster, Sarah Pounds, Jo Ann Eckstein, Melody Rains, Delia Martinez, Patti French and Jean Surovik.



Posed in their Grecian gowns at their Rush Party are Athenaean officers Annette Julian, president; Linda Nance, vice president; Sylvia Cryer, secretary-treasurer; Betty Pond, SCSA representative, and June Goin, historian.

## Athenaeum Sponsors First Literary-Social Sing-Song

Athenaeum started the year with films of Greece presented by guest speakers at pledge meetings for a pledge class of 32. Initiation followed shortly at the Torch Restaurant in Dallas. Mr. George Lowrey, club sponsor, gave the members an exciting evening of Greek folk dancing at the regular monthly meeting in February. During March, the members learned to operate efficiently in committees for the first of an annual all literary-social club Sing-Song sponsored by Athenaean.

April brought their Sing-Song, a seminar on leadership, and an evening of swimming with children from Cumberland Presbyterian Children's Home. The annual spring picnic in Lowry Woods in May also served as a faculty-student party.

The club insignia is an "A" on a torch, represented by the club silver drop. Club colors are blue and silver and the mascot is "the wise old owl," pet of the Greek goddess Athena, after whom the club is named.

Literary-Social



Chaparral members are (seated) Sandra Hunter Pearson, Nancy Ann Edwards, Emily Smith, Hazel Burnett, Linda Lohrke, Betsy Larkin, (1st row) Nan Lowe, Bev Huston, Lee Martin, Martha Mays, Pam Minger, Charlene Mabry, Ann Pendleton, Janice Trigg, Mary Jane McDuffie, Becky Davila, Mary Lindermann, Jo Beth Schlegel, Jeanne Shaffer, Nancy Bob Cleveland, Penny Pickard, Margwen Murphy, (2nd row) Sydney Stowe, Cissie Rowland, Cam Cameron, Lynn Schlegel, Val Marshall, Carroll Baxter, Maxine Varisco, Judy Gay Wells, Bobbi Sue Stephenson, Kay Davis, Edna Perry, Susan Moreton, Beve Francis, Eva Claire Riggs, Gail Wallace, Paulette Wein, Carol Creed, Laura Rains, Carol Ann Foster, Karen Dillard, Miss Bertie Hammond, sponsor; Becca McAlister, Sue LaMotta, Dee Carley, Connie Raschke, Elaine Meeks, Jo Lightsey and Lynn Parks.

## Chaps Join in Medley For L-S Sing-Song

Enjoying a year full of events was the Chaparral Literary-Social Club. During the year Chaps sponsored donut sales to build their treasury, held the traditional Honey Supper to initiate their new members and had an outing.

During the week of pledging "beep-beeps" indicated that the literary-social club with the blue and white colors was around. This year the club won the WRA awarded trophy at the Literary-Social Club Volleyball Tournament held in the new gym.

Chaps also participated in the first song contest with their rendition of a medley of Negro spirituals.



Entertaining at Chaps traditional steak fry are Nancy Edwards, secretary; Sandra Hunter Pearson, historian; Betsy Larkin, SCSA representative; Linda Lohrke, treasurer; Emily Smith, vice president, and Hazel Burnett, president.





Members of the Delians are (1st row) Betty Bullard, Carolyn Thumann, Wanda Gale Breedlove, Frances Casas, Helen Algarin, Diane Machado, Sandra Pinkerton, Estefana Silva, (2nd row) Jeannie Singleton, Nedra Laughlin, Mary Ann Bippes, Judy Beckett, Judy EnDean, Sandra Goehring, Annette Klammer, Terry Reagan, Jane Fitzgerald, Luann Jones, Judy Felthaus, Joann Adams, (3rd row) Laurie Fisher, Gail Brown, Gloria Williams, Jane Miller, Ruth Ann Haggard, Barbara Rogers, Betty Brown, Pat Farmer, Gail Graham, Carol Targett, Ann Wingert, Susie Wood and Jean Edwards.



Diane Wally, treasurer; Betty Bullard, historian; Ann Wingert, pledge captain; Susie Wood, president; Judy Felthaus, SCSA representative, and Gail Brown, secretary, show rush party guests the art of biting for apples.

## Literary-Social

### Trip to 'Six Flags' On Delian Calendar

Delian Literary-Social Club members attended special programs and Concert and Drama Series programs as a group this year to stimulate interest and social life and to promote individual growth.

A spring picnic was given for the seniors and the club went as a group to visit "Six Flags Over Texas."

Delians in their black and red sweatshirts showing the club colors, participated in the literary-social club volleyball tournament and sing-song.

Sponsoring the Delians is Dr. Phyllis Abbott.



L'Allegro members are (seated) Elsa Diana Martinez, Wanda Winchester, Mable Kwong, Linda Lou Mather, Linda Joyce Bilton, (standing) Sharon Faye Wilbur, Frances Veale, Mary Aleva Smith, Carolyn Davidson and Mrs. Kenneth B. Loomis, sponsor.

### L'Allegro Invites Guests 'To Come as a Record'

The purpose of the L'Allegro Literary-Social Club is to stimulate interest and understanding in the fields of music and art. The club was started in 1921 to develop better understanding of literature, art and music through the Concert and Drama series and other literary activities.

Meetings this year featured guest speakers and special programs. The literary-social club gave a tea for new faculty members and participated in the spring literary-social club sing-song.

As a different idea for a rush party theme, L'Allegros told guests to come as a record. The club's sponsor is Mrs. Kenneth Loomis.



"Come as a record!" said L'Allegro Literary-Social Club on invitations to their Rush party. Officers, as records, are Sylvia R. Salizar, secretary-treasurer; Mary Aleva Smith, president; Elsa Martinez, reporter-historian, and Sharon Faye Wilbur, vice president.





MEB members are (1st row) Lou Wescott, Joan Carbone, Julia Ward, Jane Turpin, Emily Ferguson, Jody Meuchel, Kathy Kasper, Carole Blaylock, Linda Berlanga, (2nd row) Mrs. Linnie Gifford, sponsor; Sherry West, Pat Smith, Jean Vester, Dr. Bettye Myers, sponsor; Mary Lou Vowell, Sandra Paddock, Joyce Goff, Sandra Arnett, Jeannine Penk, (3rd row) Pené Tourville, Jackie McElfresh, Sheila Gibbs, Vicki Brigman, Marge Criswell, Lynette Schroeder, Denetra Smith, Rowena Ely, Jane Ames, Kay Frazier, Oneta Donaldson, Pat Ragan, Phyllis Thurber, Carol Kutzer, Rosalind Ferguson, Alice Pierce, Delora Verway, Jackie Maddry, Carol Baker, Charlotte Buegler, Leah Sanders, Linda Jones and Karen Miller.



Pat Ragan, SCSA representative; Lynette Schroeder, pledge captain; Jackie McElfresh, pledge captain; Sherry West, treasurer; Joan Carbone, vice-president; Julia Ward, reporter; Jackie Maddry, historian; Pené Tourville, president and Jane Turpin, secretary, are officers of MEB.

## Literary-Social

## Ivy Serves as Symbol Of MEB Friendship

Mary Eleanor Breckenridge Literary-Social Club was organized in 1908 as the first literary-social club.

Members this year planned events for the busy year which included their traditional gypsy party held in Lowry Woods by a campfire and an initiation ceremony at the Commodore Motel.

MEB members sponsored a faculty tea and participated in the literary-social club sing-song in the spring.

The ivy is the symbol of the club and is given each year to every new member to signify lasting and growing friendship. The club's colors are gold and maroon and Mrs. Linnie Gifford and Dr. Bettye Myers are sponsors.



Members of Philomathia Literary-Social Club are (1st row) George Ann Cravens, Kay Millet, Janis Pruitt, Ann Graham, Mary Lynn Graham, (2nd row) Joanna Coffey, Pat Willis, Judy Connor, Bonnie Grantham, Mary Lou McCollum, Johnnie Jones, Paula Clark, Suzanne Donald, Sue Conway, Peggy Horvath, Beth Hilton, (3rd row) Carol Ann Rath, Barbi Evans, Martha Barrett, Wilma Wallis, Karen Kearns, Valerie Meston, Diana Croix, Jackie Fay, Brenda Rhine, Marian Hill, Barbara Kobarg, Lois Twitchell, (4th row) Ann Condra, Dana Lofton, Linda Lynn, Cyann Looney, Janice Bremer, Pat Maddox, Virginia Gwosdz, Dr. Reba K. Neel, sponsor; Meredith Sucher, Kathy Bland, Marilyn Jordan, Mary Johnson, Sally Stapleton, Melba Sturrock, Sally Marshall, Camelia Huang, Lila Carrow and Sue Henderson.

## Philomathias Initiate Neel as New Sponsor

Philomathia Literary-Social activities during the 1963 school year emphasized the organization's purpose to develop an appreciation of art, literature and music and to sponsor social activities.

The traditional "Philo's in Hi Fi" rush party was given in the Sub Student Lounge and new members were initiated formally into the literary-social club during a banquet at the Commodore Motel. The club had their faculty tea honoring new faculty members in Mary Gibbs Jones living room. Philo members also sponsored their annual fashion show.

The green and gold seal of the club was on most every member's dormitory door and as a Philo tradition, pledges received a yellow rose from their big sisters upon becoming members of the club.

This year Philos, along with a new pledge class, initiated and put through the usual pledge duties, a new sponsor, Dr. Reba Neel.



Philo officers are Cyann Looney, treasurer; Mary Lou McCollum, secretary; Dr. Reba Neel, sponsor; Sally Marshall, vice president; Marilyn Jordan, SCSA representative; Virginia Starnes, chaplain; Janice Bremer, historian, and Barbara Kobarg, president.





KAY CLARKE



KATHY COFFEY



CAROL ANN FOSTER



PRISCILLA SCOTT  
HOFFMAN



BEVERLY HUSTON



REBECCA McALISTER



EVA CLAIRE RIGGS



PATRICIA TAYLOR

## Delphi Society Promotes Highest Student Attainment

Delphi Society, an all-campus service organization for upperclassmen, is a relatively new organization. The purpose of the organization is to promote scholarship, leadership and service to Texas Woman's University.

Members are selected on the above criteria at the end of each school year and are tapped by the graduating members. Each new member wears the mortar board for a week to signify her membership in this organization.

Sponsored by Dr. Lurline Lee, Mrs. Eva Mark and Dr. Phyllis Abbott, Delphi sponsored a coke party for those students who made the Dean's List. They also sponsored a coke party for the seniors elected to Who's Who Among Students in American Colleges and Universities.



Making plans for a year of activities are Bev Huston, treasurer; Becca McAlister, Kay Clarke, president; Dr. Abbott, Perc Scott Hoffman and Mrs. Mark.

Service



Pictured at the organization's banquet are Linda Taylor, Lana Smallin, secretary; 2nd row: Joan Carbone, pledge captain; Linda Ralton, president; Mary Alea Smith, secretary; and Pené Tourville, treasurer.

## Library Science Majors Selected to Join ABA

Alpha Beta Alpha is the honorary library science organization. The purpose of the organization is to increase interest in library development, to foster professional spirit among students of library services and to promote enriching association among students specializing in the fields of library work.

The club heard guest speakers and attended lectures this year and for social enrichment held a banquet and a picnic.

## High Scholarship Remains Goal of Alpha Chi Members

Under the name of Alpha Chi, the organization is open to upperclassmen with high scholarship achievements.

The purpose of the organization is to stimulate, develop and recognize scholarship and the elements of character which make scholarship effective.

The club is sponsored by Dr. Autrey Nell Wiley, Dr. Harlan Miller and Dr. A. Wallace Woolsey.



Initiating new members are Dr. James Newcomer, Sandra Hatchett, 1st semester secretary-treasurer and 2nd semester president; Dr. Woolsey, Barbara Mallow, vice president; Dr. Wiley, Patricia Taylor, 1st semester president, and Dr. Miller.

Honor





Discussing the program for a future club meeting are Dr. Ethelyn Davis, sponsor; Suzanne Sanders, president, and Mabeth Hallmark, vice president.

## Alpha Kappa Delta Serves 'Soci' Scholars

Alpha Kappa Delta, an honorary organization for sociology majors, was formed to stimulate interest in the field of sociology. This is achieved through a democratic and non-secret organization.

Juniors and seniors who have maintained a B average throughout their university career are eligible for membership in the organization.

## Alpha Lambda Delta Recognizes High Grades

The purpose of Alpha Lambda Delta is to recognize and encourage high scholastic attainment among freshmen students. With this in mind the organization promotes high standards of learning which encourages freshmen to maintain their scholastic excellence throughout their college careers.

Membership in the honorary organization is obtained from freshmen students with a 2.5 grade point average. New members are initiated during both fall and spring semesters at which time new pledges must don red dunce caps for a week. Each fall the organization sponsors a tea for freshmen valedictorians and salutatorians.



Alpha Lambda Delta officers are Jane Fitzgerald, president; Pat Robbins, vice president; Mary Ann Sheister, secretary, and Oletha Jean Edwards, treasurer.

## Sciences Present Challenges To Tri Beta Members

Beta Beta Beta, the biological sciences honorary fraternity, has the purpose of providing an honorary society for students of the biological sciences and thereby to stimulate sound scholarship, to promote the dissemination of scientific truth, and to encourage investigation in the life sciences.

During the year the tri Betas met and discussed the opportunities afforded them through science. They also held social meetings to help them become better acquainted with one another.



Greeting members to their meeting are Karen Pennington, treasurer; Virginia Craig, historian; Nancy Craemer, secretary; Nancy Craig, vice president, and Meade Doyle, president.



Looking through the exhibits at the Art Building are Mary Ann Jurcak, historian; Sandra Stamper, secretary; Kay Clarke, vice president, and Nancy Macon, president.

## Delta Phi Delta Sponsors Daily Coffee Sales

Promoting interest in art, particularly American art, among college students and in communities at large is the purpose of Delta Phi Delta, honorary art chapter on the campus.

The chapter sponsored coffee sales in their department to help send a delegate to the 1963 National convention. They also contribute to the national scholarship fund.

Through the special projects of the club, students are made to feel the need of a broader knowledge of art.





Discussing plans for their next meetings are Ruth Ann Haggard, corresponding secretary; Betty McClean, reporter; Ramona Puckett, president; Helen Reid, vice president; Patricia Williams, secretary-treasurer, and Andy Ma, historian.

## TWU Chemistry Interests Promoted by Iota Sigma Pi

The purpose of Iota Sigma Pi is to promote interest in chemistry among women students. The club also strives to foster mutual advancement in academic, business and social life; and to stimulate personal accomplishment in chemical fields. The organization includes all levels of academic achievement beginning at the undergraduate level.

## Kappa Mu Epsilon Social Honors Department Freshmen

Kappa Mu Epsilon, mathematics fraternity, started the year with a social honoring the transfer and freshmen students majoring in mathematics.

The purpose of the organization is to further interest in mathematics in those schools which place their primary emphasis on the undergraduate program; to help the undergraduate realize the important role that mathematics has played in the development of western civilization; to develop an appreciation of the power and beauty possessed by mathematics and to provide a society for the recognition of outstanding achievement in mathematics on the undergraduate level.



Looking through one of KME's old scrapbooks are Gwen Ballard, secretary; Carolyn De Vries, vice president, and Lois Hinze, president.

## KAM 'Shoots' Students During Campus Functions

Kappa Alpha Mu had a very active year as the photographic fraternity on campus. Most of the school wide functions were attended by the members who set up picture booths and took pictures of all the students who wanted a picture.

They also set up a booth during the Gold Rush Carnival that attracted many people to it.

This year the chapter sent two delegates to their national convention in Washington, D. C. The chapter also took many of the club pictures for the annual.

Sponsoring a doughnut sale was another money making project for the year.



Miss Carlotta Corpron, art professor, shows some of her pictures to Nancy Glenn, vice president; Betty Nipp, executive secretary; Valerie Meston, president; Judy Barneycastle, treasurer, and Shirley Buck, corresponding secretary.



Preparing for an initiation ceremony are Wanda Breedlove, secretary; Nancy Glenn, vice president, and Annette Gooch, president.

## Freshman Scholars Join Omega Rho Alpha

Omega Rho Alpha membership consists of those students who are English majors and have made all A's in freshman English, have their writings published in the Daedalian Quarterly or whose papers are selected to be read on the Freshman Writer's Program. This organization has sponsored book reviews, the Freshman Writer's Program and other activities to encourage students to improve their scholarship every year.





### Phi Alpha Theta Members Recognized in 'Historian'

Phi Alpha Theta, national honor society for history majors and minors, encourages the study of history and recognizes excellence in that field.

The Eta Nu Chapter holds two initiations a year. To be eligible members must have a high scholastic standing in history.

Members of the organization are recognized in "The Historian," the group's official magazine, for outstanding attainments in the field of history.

Mr. Harral E. Landry, history instructor and new to TWU this year, is the organization's sponsor.

*Phi Alpha Theta members catching up on the latest news from the "J" Department are Shelby Miller, Judy Kellow, Alberta Garcia, Donna Smith, Linda Mitchell Blase, reporter-historian; Mojie Adler, Debbie Hart, Erma Wentworth, president; Perc Scott Hoffman, Lynn Schlegel, Gail Ratliff and Barbara Cameron.*

### Phi Sigma Iota Members Present Literary Papers

With the purpose to recognize outstanding ability and attainment in romance languages and literature and to promote a feeling of friendship between our own nation and the nations using these languages Phi Sigma Iota members strive to carry out these purposes through their activities during the year.

Sponsored by Dr. A. W. Woolsey, the club members were each required to present a literary paper on any phase of literature before the rest of the members.

During the Festival of Nations they also sponsored a booth full of books, magazines and other literary forms which they sold to interested spectators.

*Phi Sigma Iota members discussing plans for the year are Rosa Lee Rhodes, Dr. John Stauber, Dr. Wallace Woolsey, Mr. Hamilkar Lejins, Sonja Guajardo, vice president; Charla McCoy, secretary-treasurer; (seated) Mrs. Lucille Kirkland, Miss Maurine Faulkner, Olga Rueda, president; Dr. Mabel Arbuthnot and Dr. Elizabeth Scone.*



Honor

### Phi Upsilon Omicron Sponsors Foreign Dinner

Phi Upsilon Omicron, honorary home economics society, highlighted the year with their traditional foreign dinner and by fixing goodies for the Denton State School.

The purpose of the organization is to promote and advance the ideals of home economics, especially through high academic standards, leadership and the personal development of the individual members.

They hold two initiations during the year; one in the spring and one in the fall.



*Discussing future plans for the organization are Mary Ann Landess, editor of the Candle; Donna Thedford, recording secretary; Janie Hott, corresponding secretary; Judy EnDean, president, and Roberta Watters, chaplain. Sitting are Ruth Nichols, vice president; Barbara Rogers, treasurer, and Madeline Whitten, librarian.*

### Pi Lambda Theta Gives State School Christmas Party

Pi Lambda Theta, the prospective teachers honorary fraternity, had planned programs in their agenda during the year. They also sponsored a Christmas Party for the children at the Denton State School.

The organization sponsors an initiation each fall and spring semester.

Sponsored by Mrs. Marion de Coligny the purpose of the organization is to foster professional spirit and to seek and maintain the highest standard of scholarship and professional preparation. They also strive to develop professional fellowship among women engaged in education and encourage graduate work and stimulate research in accordance with their purposes.



*Pi Lambda Theta officers prepare for an initiation ceremony. They are Thalia Conroy, vice president; Mary Duke, treasurer; Glyndia Bailey, president; Susie Sanders, secretary, and Donna Smith, historian.*

Honor



Enjoying a minute of relaxation are Margaret Baker, secretary-treasurer; Wilhemina Lott, Charline Hardin, Lila Sumida, president, and Carole Creed.



## 'OT' Profession Sponsors Pi Theta Epsilon Fraternity

Phi Theta Epsilon is the occupational therapy honor fraternity. The organization provides an opportunity for the members to come closer through social and educational development.

Every year the club accepts new members into the chapter and strives to keep their aims high.



Leaving for a lecture at one of the other nearby campuses are Mrs. Gladys Drake, Lenal Boehme, vice president; Gail Scofield, treasurer; Thalia Conroy, president; Alicia Salinas, reporter; Karen Otteman, executive board; Annette LeCocq, executive board, and Mary Jane McDuffie, executive board.

Honor



Practicing their musical ability are Carol Godwin, secretary; Patricia Cruse, president; Portia Haynes, vice president; Patsy Northcutt, Connie Smith, treasurer; Marcia Ellis and Bonnie Tancre.

## High Scholastic Rating Required for Sigma Pi Beta

Sigma Pi Beta has the purpose of honoring those students in the Department of Business and Economics who have a high scholastic rating.

Membership into this organization is according to high scholastic achievements both in over-all courses and in the field of business and economics.

## Sigma Alpha Eta Members Participate in Conference

The purpose of the speech and hearing society, Sigma Alpha Eta, is to create and stimulate an interest among students in the field of speech and hearing rehabilitation; to encourage professional growth by providing learning experience outside the normal course of study, and to build wholesome public relations with other college departments and with local organizations interested in the field of speech and hearing therapy.

One of the organization's main activities was the Mid-Winter Speech Conference in which the members of this organization participated. During the year they also heard many guest speakers and also combined meetings with other chapters to gain more educational knowledge on their field.



Planning the agenda for their next Sigma Pi Beta meeting are Mary Lou Mooney, secretary-treasurer, and Jean Bobo, president.

## Sigma Alpha Iota Members Usher at Music Programs

To form groups of representative women who will, through their influence and their musical interest, uphold the highest ideals of a musical education; to raise the standards of productive musical work among the students of TWU, and to further the development of musical interest and understanding between foreign countries and America whenever possible are the purposes of Sigma Alpha Iota.

The honorary musical fraternity also gives moral and material aid to its members and strives to promote and dignify the music profession.

Sigma Alpha Iota members usher at the recitals put on by the Department of Music and attend as many of the Chamber Recitals as possible.

Honor





Planning one of their programs are (seated) Gwen Ballard, vice president; Dr. Eleanor James, Carol Ann Foster, president; (standing) Carolyn DeVries, Sue Norris, June Pope, Isabel Garza, Judy Felthaus, Charla McCoy, Janice Hott, Betsy Larkin, (2nd row) Helen Reid, Priscilla Shell, Shirley Beth Russell, Jaquita Lewter, Norma Schuerger and Jean Carefoot.

## Sigma Tau Delta Encourages English Literature Study

Sigma Tau Delta is an honorary fraternity which endeavors to advance the study of chief literary masterpieces, encourages worthwhile reading, promotes the mastery of written expression and fosters a spirit of fellowship among students specializing in the English language and literature.

Programs are planned throughout the year with these goals in mind. In addition to its programs Sigma Tau Delta annually participates in the Festival of Nations and assists in functions sponsored by the Department of English.



Showing their official blazers are Pauline Allen, president; Portia Haynes, secretary, Sharon Blake, historian; Pat Cruse, treasurer, and Rachel Garcia, vice president.

## Tau Beta Sigma Recognizes Outstanding Band Members

Tau Beta Sigma offers recognition to university band women who have made and will make a definite beneficial contribution to the band both as performers and as enthusiastic members; promotes interest in the band as an organization through the student body and exemplifies the best in what is considered to embody superior band memberships; and encourages good social relationships among the band members and maintains a high esprit de corps.

## Round Table Discussions Stimulate Club Meetings

Tau Pi Phi's purpose is to promote scholarship in the study of business and economics; to encourage the practice of the highest ethical canons in business; and to foster interest in the professional fields of business. The Epsilon Chapter at TWU, one of the few chapters of the organization in the Southwest, each year includes on its program a round table discussion by student teachers in business education.



Examining their minutes from the last meeting are Melba Sturock, treasurer; George Ann Cravens, secretary; Judy Hickman, sergeant-at-arms; Glenda Peery, vice president, and Patricia Farmer, president.



## Theta Sigs Honor Students at Matrix Tea



Initiating members into Theta Sigma Phi are Wanda Huff, secretary; Bev Galanda, president; Penny Pickard, treasurer; Kathy Goffey and Myra Long.

The Alpha Pi chapter of Theta Sigma Phi is the national honorary fraternity for women in journalism.

Purpose of the organization is to encourage women in the study of journalism.

During the year the organization keeps its members busy. In the spring members sponsor a Matrix Tea honoring outstanding personalities in the field of journalism both in the department and outside of the department.

This year they co-sponsored a booth in the Festival of Nations where students could have their picture taken.

Every year the club sends a representative to the national convention.

## Zeta Phi Eta Sells Donuts at TISA Meet

Zeta Phi Eta, the drama-speech honorary fraternity, has a purpose of furthering interests in the field of drama and speech excellence.

During the year the club has many activities. For money making projects they sell donuts and this year they sold donuts at the TISA convention.

Club members also usher at the department's many plays. They have a banquet at the end of the year to install officers and honor outstanding members in the Department of Speech.



Zeta Phi officers take a walk through the campus. They are Mattie Beth Hummel, marshal; Annette LeCocq, historian; Molly Huddleston, treasurer; Hazel Burnett, vice president, and Wanda Stevenson, president.

## ACE Members Sponsor Educational Field Trips

The International Association for Childhood Education is a club that works for the education and well being of children by bringing into active cooperation all groups interested in children in the home, the school and the community.

To achieve this goal they promote desirable educational programs and practices in the elementary school and by raising the standard of the professional training of teachers in this field.

The group invites guest speakers to their meetings and they also take field trips to make them more aware of their goals.



Reading the minutes from the previous meetings are Jo Ann Adams, historian; Bev Galanda, treasurer; Joyce Goff, president; and Lila Carrow, vice president.

## Biology Club Acquaints Students With Advancements

The Biology Club lists among its purposes to acquaint students with the advancing scientific world and to provide a means of social contact among the members of the Department of Biology.

Sponsored by Dr. Alan Cockerline, the club sponsored donut sales and had parties during the year to acquaint the members better.

The club invited guest speakers to their meetings in order to keep up with the latest developments in science. They also helped with the Science Day activities by guiding tours around the campus and answering any questions that the visitors on campus had.



Biology Club officers take a pause to discuss their year's activities. They are Clementine Rodriguez, president; Carolyn Corn, vice president; Marilyn Ruzicka, secretary-treasurer, and Toni Stasswender, historian.





*Making plans for their next party are Cynthia Beard, vice president; Betty Bullard, president; Mrs. Mendenhall and Janice Trigg, secretary-treasurer.*

## Child Development Club Aids Nursery School

The Child Development Club, a divisional organization of the Home Economics Club, is sponsored by the College of Household Arts and Sciences. As part of the club members' yearly activities, they take part in the Nursery School Program. Mrs. Ruth Mendenhall, associate professor of family life and child development, sponsors the Child Development Club.

## Dietetics Club Strives To Interest Nutritionists

Dietetics Club members sponsored a booth in the Festival of Nations this spring in an effort to promote the club's purpose. This major purpose is to promote more interest in the knowledge of nutrition and to widen the vista for employment opportunities for the dietitians and nutritionists.

The club is affiliated with the Home Economics Club and shares in sponsoring many activities. Miss Mary Elizabeth White, associate professor of food and nutrition, sponsors the club.



*Leafing through old yearbooks are Dietetics Club officers Donna Thedford, treasurer; Mary Ann Landes, vice president; Gail Brown, president; and Jane Turpin, secretary.*



*Reading the newspaper for one of their classes are Anna Mae Lyon, vice president; Betsy Larkin, president, and Mary Lee Colsten, secretary.*

## English Clubs Assists With Writer's Conference

The English Club is composed of all students who are majoring in English.

The purpose of the club is to enable English majors to become better acquainted with one another and to make them aware of the many advantages resulting from attainment of a thorough knowledge of our language and literature.

Annual projects for the organization include assistance in the sponsoring of the English Writer's Conference, Festival of Nations and contributions to the departmental library and record collection.





*Martha Barrett, president, and Gale Grassman admire oil paintings done by an art major and on display at the departmental and Fine Arts Club sponsored art exhibit and sale on the lawn of Hubbard Hall.*

## Math Club Begins Year With Newcomer's Picnic

The E. V. White Mathematics Club was organized in 1926 to bring together students and faculty members of the Department of Mathematics and to promote the science of mathematics in general.

The organization was named for Dr. E. V. White, former dean of the Faculty and director of the Department of Mathematics.

The club began the year with a picnic at the Golf Club House welcoming freshmen and other new students. At the end of the year an informal party was given in honor of the graduating seniors.



*Discussing complex problems of mathematics are Verna Owens, reporter; Estefana Silva, vice president; Carolyn De Vries, president; and Carol Targett, secretary-treasurer.*

## Art Exhibit, Sale Stimulates Club's Purpose

Members of the Fine Arts Club help to raise money for the use of the Art Students' Fund, which is available to art students who are unable to purchase art supplies. A deserving student is given a scholarship which consists of funds raised by the club. Field trips to art museums and displays of student talent are sponsored by the club. Last year a student art exhibit and sale was held on the lawn of Hubbard Hall to which the community public and university students were invited. This project was to initiate the purpose of the departmental club which is to stimulate an interest in art on the campus and in the state whenever possible.



*Ready for one of their monthly meetings are Gerry Higgs, treasurer; Jan Gandt, vice president; Carolyn Lockman, president; Linda Newberg, recording secretary, and Pepper Martin, corresponding secretary.*

*Members of the HPE & R Professional Club listen attentively to Dr. Maryhelen Vanier, head of the HPE & R department at Southern Methodist University, as she speaks to the group on recreation opportunities.*



## HPE & R Professional Club Sponsors Class Programs

Initiating programs put on by the different classes of HPE&R majors the Health, Physical Education and Recreation Professional Club carried out its purpose of bringing about a co-operative feeling of unity among the present students and graduates of the University with a major in this field.

Sponsored by Dr. Anne Schley Duggan, the club also sponsored a picnic in the Patio of the HPE&R Building in which all students of the University were invited to attend. They also held the annual Christmas Party, an impressive ceremony, where a member of each class placed a bulb on the Christmas Tree to symbolize the friendship of the club.

Another purpose of the Club is to provide an opportunity for the presentation of especially planned lectures and discussions which will enlarge the ideals, ideas and interests concerning the current practices, problems and trends in the field of Health, Physical Education and Recreation.





Seen leaving for their annual dinner in Dallas are Alberta Garcia, historian-reporter; Donnah Smith, vice president; Lena Smith, president; Barbara Cameron, secretary-treasurer, and Dr. Elizabeth Taylor, sponsor.

## History Club Dines At Foreign Restaurant

The History Club had many and varied activities during the year. Sponsored by Dr. Elizabeth Taylor, the purpose of the club is to provide a means by which students who are interested in history may meet for discussion of questions dealing with history.

The club helps provide a means for social contact through various parties, meetings and other social phases.

The club also goes to Dallas in the spring for a banquet at some restaurant that features food from other countries.

The club is open, by vote of its members, to students who are interested in talking about, learning or thinking about history and historical problems.



Ready for a club party are Barbara Rogers, president; Nancy Roseland, reporter, and Janice Trigg, treasurer. Standing are Mary Kay Webb, vice president; and Ann Graham, secretary.



Smiling for the camera are Roberta Watters, president; Judy EnDean, vice president; Alice Chambers, treasurer; Mary Ann Bippes, and Judy Beckett, reporter.

## Home Ec Education Club Interests Special Fields

One of the special clubs under the College of Household Arts and Sciences is the Home Economics Education Club.

This club has the purpose of encouraging students in the field of education. They hold meetings during the year where they invite special speakers to speak to them in their chosen fields. They also present programs to learn more about the opportunities in the field of home economics education.

## Home Ec Club Unifies All Majors, Fields in HAS

A picnic in the fall started the year off for the Home Economics Club. The picnic was for the majors in the field of home economics and home economics education.

This club helps to unify all phases of interests in the field of HAS. Each branch of the club has various activities and the students are urged to join the one of their specific major.

Sponsored by Mrs. Veneta Young, the purpose of the club is to promote professional advancement and social improvement for qualified students in the College of Household Arts and Sciences.

## "J" Club Members Enjoy Traditional Steak Fry

Promoting a spirit of fellowship among faculty members and students of the Department of Journalism, encouraging interest in all phases of journalism and helping students to achieve a practical insight into modern newspaper vocations are the purposes of the Journalism Club.

Sponsored by Mr. Robert Chambers, the club began the year with a coke party to welcome new members into the department. Next they enjoyed a Steak Fry at the home of their sponsor.

During the year "J" Club members heard guest speakers talk on the various fields of journalism and learned about the opportunities in their field.

The club also sent a Cotton Ball Duchess to A&M. Closing the year the club installed new officers and selected an outstanding journalism student.



Taking a pause from their Crazy Hat Party are Sylvia Martin, treasurer; Ruth Palacios, president; Carolyn Shrum, vice president, and Shirley Buck, secretary.



## KEM Provides Interests For Chemistry Students

Established by the Department of Chemistry Kappa Epsilon Mu's purpose is to stimulate interest in chemistry among students of the Department.

Sponsored by Dr. and Mrs. William L. McCay, the Science Day Fair is one of the highlights of the club.

During the year the club sponsors various money making projects, such as donut sales, to provide scholarships for deserving students.



Working with an experiment in the chemistry lab are Patricia Williams, president; Helen Reid, secretary; Estefana Silva, treasurer; Carolyn Davidson, vice president; and Waltrude Wade, reporter-historian.



Preparing a colorful background for a club meeting are Tina Askounis, secretary; Rosie De Los Santos, vice president; Chris Martinez, treasurer; Olga Rueda, program chairman, and Carmen Gutierrez, president.

## La Junta Members Promote Appreciation of Spanish Arts

Members of La Junta work to promote an appreciation of Spanish music, art, language and literature and to foster a feeling of unity among the students interested in Spanish.

Club meetings this year featured guest speakers, programs of varied activities such as The Christmas Posadas, lectures on Spanish dress and discussions on Mexican customs and music.

The Club also brought to campus a movie produced in Mexico to give the student body a better understanding of this southern country.

Club members also were hostesses for the Festival of Nations and sponsored a Mexican Market where trinkets of all sizes and shapes could be bought for a small fee.



Merchandising Club members are (seated) Patricia Taylor, Mary Lou Mooney, Glenda Peery, Merrill Whytlaw, (standing) Sara Page, George Ann Cravens, Olivia Payne, Shelia Donelson, Judy Robinson, Emily Ferguson, Geraldine Wright, Elaine Wendell and Paula Ann Clark.

## Merchandising Club Varies Activities, Services

Providing guest speakers is only a part of the Merchandising Club. It is a club which strives to promote fellowship among students majoring in merchandising and to provide field trips of special interest to this group.



Discussing club topics are Merchandising Club officers Glenda Peery, vice president; Mary Lou Mooney, president; Pat Taylor, treasurer, and Merrell Whytlaw, secretary.



## Music, Music Therapy Members Work Together

The Music Therapy Club and Music Club are affiliated.

The organizations' primary purpose is to bring music to the social life of their members and to make a musical contribution to the cultural life of the University.

Their secondary purpose is to study the outstanding contributions to the modern school of music.

Students who are not majors may attend the clubs' meetings and join in their discussions.



Pausing for a Coke are Music Therapy officers, Marcia Ellis, president; Portia Haynes, vice president, and Bonnie Tancre, secretary-treasurer.



Music Club officers checking the bulletin board for information are Marcia Ellis, vice president; Portia Haynes, president, and Bonnie Tancre, secretary-treasurer.

Demonstrating the importance of arts and crafts are Sandra Arnette, treasurer; Jackie Maddry, publicity; Miss Cruz Mattei, Mrs. Ruth Pershing, Carole Creed, president, and Lois Ramsey, vice president. Sitting are Linda Cheatum, display chairman, and Mary Lou Joe, secretary.



## Parties, Speakers Top 'OT' Club Calendar

Under the name of the Occupational Therapy Club this departmental club gives all the "OT" majors a chance to come together for social and educational purposes.

The purpose of the club is to disseminate knowledge of occupational therapy as a field of human service and to provide a means of social contact among the majors in this field.

The club sponsored several guest speakers and different parties during the year. They also had a chance to discuss the various opportunities in their chosen field of occupational therapy.

## TWU Psychology Group Organizes New Club

The Psychology Club, newly formed this year, started off with an active schedule. Field trips were taken to Terrill State Hospital, Fort Worth Federal Hospital and the Gainesville State School for Girls.

Special speakers for the club included a hypnotist, a marriage counselor and a minister on pastoral psychology.

The purpose of the organization is to further the understanding and appreciation of psychology.

Dr. Peter C. Apostolakos, associate professor of education and new to TWU this year, is the club's sponsor.



Newly formed Psychology Club officers smile for their first yearbook picture. They are Carol Day, president; Carol Blaylock, vice president; Patti Hommel, secretary-treasurer, and Susan Sono, publicity and social chairman.





*Getting ready for a meeting are PBW officers Judith Hickman, president; Patricia Farmer, secretary; Annelle Gleason, treasurer, and Melba Sturrock, vice president.*

## PBW Members Visit Businesses on Field Trips

Affiliated with the Texas Federation of Women's Clubs the Professional Business Woman's Club enjoyed many guest speakers at their meetings and other social functions.

The purpose of the club is to provide an organization for a closer association between students and faculty members of the Department of Economics and Business, to discuss woman's place in business today in connection with current economic problems, and to show that business training can be of cultural as well as commercial value.

The club also took several field trips and sold donuts for money making projects.



*Gracefully serving refreshments during a scheduled club meeting are Suzanne Sanders, secretary; Nan Beha, treasurer; Miss Dorothy Porter, sponsor, and Tina Lamborn, president.*

## 'Soci' Society Sponsors Annual Mexican Supper

The Sociological Society enjoyed a year full of events during the 1962-63 school term. Bringing many guest speakers to the sociology majors was the organization's main objective.

These speakers spoke on such topics as the treatment of juveniles and the opportunities offered in the social and court work.

The Society sponsors the annual Mexican supper. This supper is a gay, festive occasion as the SUB is transformed into a miniature Mexico with decorations and spicy foods. Mexican entertainment is also provided.

The club also sponsors a panel discussion between A&M and TWU sociology majors where such problems as the wife working outside the home are discussed.

## Departmental



*Strolling about the campus are Wanda Breedlove, president; Jean Edwards, vice president; Bettye Brown, secretary, and Paulette Wean, treasurer.*

## Groups Present Programs At Speech Club Meetings

The Speech Club provides an opportunity for all the members of the Speech Department to come together for discussion in their chosen field.

The club holds informal meetings at which each time a different group presents a program to inform the rest of the club members about their chosen field, whether it be radio, TV or speech.

This year the club held different parties and the most glittering of all was their annual Christmas Party.

## Departmental





*Discussing the upcoming elections are Miss Olive White, sponsor; Donna White, vice president, and Beverly Galanda, president.*

## League Co-Sponsors TWU Citizenship Week

The main project of the year for Citizenship League was co-sponsoring Citizenship Week with CGA. During this week there were two specially planned activities. At the last assembly the winning essay papers in the essay contest were honored and their papers read to the student body.

During the year Citizenship League members hold their meetings featuring guest speakers or panel discussions on topics that should interest the modern University woman.

The purpose of the League is to promote an interest in public affairs. Through the efforts of Citizenship League students are given the opportunity to meet and participate in discussions on current national, local and state affairs.



*Dancing for one of their performances are Estellita Ramirez, Gail Ratliff, Cynthia Aldridge, Carol Gies, Jolene Windle, Judy Villegas, Molly Martin and Sandra Gage.*

## TWU Caperettes Tap For Assemblies, Programs

The Caperettes, a performing group of tap dancers, enjoyed a full year of dancing and fun. This year they entertained for high school assemblies, civic organizations, hospitals, banquets and other campus activities.

Club members are experienced performers and their routines are self-taught. Membership in the club represents varied interests.



*Daughters of the Alumnae planning one of their meetings are Judy Conner, president; Sandra Hatchett, Jeanette Glazener, Jane Connor, Betty Dildy, Beth Singletary and Jeanie Olson.*

## Alumnae Daughters Welcome Homecoming Exes

The Daughters of the Alumnae Club was re-organized last year.

All students who are daughters or grand-daughters of TWU exes are qualified for membership.

The members acted as campus hostesses and guides and assisted at registration during the April 27 homecoming.



## Modern Dancers Present Concert at State Fair

Under the direction of Dr. Anne Schley Duggan and Betty Poindexter, the Modern Dance group fill their activities with dancing.

This year the group was invited to the Dallas State Fair where they put on a concert in the Music Hall.

During the year they present various concerts for different groups. During the Thanksgiving season they performed for the assembly with a program. They also performed for the Redbud Coronation with their traditional "Coronation Waltz."

This year they performed for the WRA Fun Nite. The outstanding activity for the club is the annual dance tour they take to various cities in Texas.



*Modern Dance Club members are Lois Twitchell, president; Bobbi Sue Stephenson, Carol Wynn, Mimi Corl and Judy Gay Wells.*



*Readying for a television show are Betty Brown, vice president; Rosie Quintanilla, secretary; Johnnie Jones, treasurer; Dr. Josh P. Roach, sponsor, and Linda Mullins, president.*

## Radio Guild Provides Class Stunt Recordings

Radio Guild, a special-interest organization, has the purpose of acquainting students interested in radio and television with important developments in these fields of communication and to provide an opportunity for participation in all phases of production on the campus radio station.

The club enjoys various social activities and also educational activities. The members' main project during the year is the recording and selling of Stunt records. They also cut records of advertising for the Gold Rush Carnival.

This year the Guild sponsored several programs on KDNT to acquaint the residents of Denton with the opportunities at TWU and their various activities.

## Stage Band Performs At Special Functions

With all their music and pep the Serenaders enjoyed a year full of activities.

The girls playing in this dance band are all music majors and are among the outstanding talent in the Department of Music.

Under the direction of Mr. Lowell Little, the group played for many events. They took tours to different cities and also presented concerts for civic organizations in Denton.

The band played for dorm dances on campus and also for high school dances in the area.

The Serenaders were featured during Self-Development Week as they played for the Posture Assembly and Best Dressed Assembly.

Members of the group helped with the annual All Girls Band Festival by ushering and helping with registration.

They also presented a concert for the campus at the end of the year.



*Members of the Serenaders are (1st row) Nancy Martin, Loretta Brocker, Portia Haynes, Elaine Miller, Pam Holloway, (2nd row) Pat Cruse, Sylvia Moore, Judy Smith, Barbara Bowlin, Roberta Turner, (3rd row) Andra Kent, Judy Douglas, Rachel Garcia, Barbara Martin, Elizabeth Johnson and Patsy Northcutt. Mr. Lowell P. Little (corner) is director of the group.*



*Local students prepare for their Christmas Party. They are Diane Owens, Wilma Wallis, vice president; Delores Commander, president; Karen Kearns, secretary-treasurer; Louann Richey, (2nd row) Jane Miller, Sara Thomas, Doretha Jackson, Carole Lofland, Carol Wardlaw, Alice Pierce and Nancy Ray.*

## Villagers Participate In All-Campus Activities

Sponsored by Dr. and Mrs. Waldemar Walter, the purpose of the Villagers' Club is to give the girls living in Denton a better chance to keep up with the life on campus and an opportunity to become better acquainted by more participation after school.

The club held their annual Christmas Party this year in Virginia Carroll Lodge. They also sent a delegate to A&M's Cotton Ball and were represented in all-campus activities such as Redbud Festival, Best Dressed and Posture Queen.

The club had the distinction of having the best dressed girl in their club. Carol Wardlaw was TWU's official entry in Glamour Magazine's 10 Best Dressed College Girls.





*Members of the Texas Woman's University Lass-O Band are Beverly Aldrich, Martha Anderson, Janet Bidlack, Barbara Bowlin, Jimmie Beth Clark, Sandra Crowley, Lucila Diaz, Bonnie Edwards, Jennifer Fowler, Viola Gonzales, Christina Hosking, Andrea Kent, Ninfa Lopez, Ciria Saenz, Linda Santorufo, Bobbie Stephens, Linda Yarberry, Pauline Allen, Patricia Cruse, Elaine Miller, Janis Davis, Ramona Duhon, Winona Duhon, Pamela Holloway, Paula Lile, Barbara Martin, Nancy Martin, Kristina McCarty, Sylvia Moore, Gloria Northcutt, Delora Verwey, Loretta Bocker, Judy Douglass, Rachel Garcia, Portia Haynes, Elizabeth Johnson, Vivian Laskoskie, Karen Miller, Connie Smith, Judy Smith, Karen Tesreau.*

## 1963 TWU Lass-O Band Performs at Major Functions

The Lass-O Band performs for major functions on the Texas Woman's University campus and for assemblies during the year.

Band membership is made up of girls interested in the band who are willing to devote time and energy to practice and performance. The Lass-O Band contains about fifty members who read and study various types of music in addition to public performances. An active chapter of Tau Beta Sigma, national Band sorority, is contained in the band. Mr. Lowell P. Little is the director.



Members and officers of the Modern Choir are Anne Adams, Ann Braungardt, Joyce Braunig, Shirley Brennan, Kathy Busby, historian; Sandra Butterfield, Sarah Cahoon, Sharon Coleman, Sandra Crowley, Eddy Davis, Karen Dillard, 2nd semester vice president; Frances Dooley, Sandy Dunlap, Joanne Eckstein, Marcia Ellis, 1st semester secretary; Rupert Escobar, Carol Ann Foster, Beve Francis, Patti French, Lois Garner, 1st semester treasurer and 2nd semester secretary-treasurer; Gail Graham, Gail Hawkins, Jonnie Lou Hawkins, Carol Hedges, Elaine Henry, Vivian Hitchcock, Kathleen Holm, Mary Jennings, Dorothy Jones, Myrna Jones, Charlene Maby, Maria Martinez, Madeleine S. Middleton, Sandra Moody, Wanda McKay, Sheila Nelson, Michael Racobs, Pat Atnip Shelton, Virginia Starnes, 1st semester president; Jane Sullins, Marilee Sweitzer, Bonnie Tancre, Carolyn Thompson, Mary Ann Vickers, Shirley Voorhies, Carol Wardlaw, 1st semester vice president and 2nd semester president; Tamsen Walker, pianist; Mary Weldon and Linda Ann Yarberry.



### Modern Choir Sends Group On USO Tour

The Texas Woman's University Modern Choir, under the direction of Dr. J. Wilgus Eberly, plays a special role in the activities on campus. This fall a group of 14 selected from the Modern Choir, the Lass-O Choraliers, toured for four weeks the United States armed forces stations in the Caribbean area. The girls were sponsored by the National Music Council and the USO.

In addition to the USO sponsored tour and a spring tour the Choir participates in on-campus shows such as the Thanksgiving Assembly and Redbud Coronation.

The purpose of the Modern Choir is to further an appreciation of good music and to become acquainted with some of the more famous composers. The music, composed for female voices, is a cappella.



Members of the Lass-O Choraliers are as they appeared while on tour Tammy Walker, pianist; Virginia Starnes, Sandra Moody, Jean Panther, Kathy Busby, Carol Wardlaw, Lois Garner, Carol Ann Foster, Carol Hedges, Ann Wells, Mrs. Madeleine Middleton, Charlene Maby, Karen Dillard and Sharon Coleman.



Some of the University Chorus members are Sally Trevino, Ruby Griffin, Karen Ottomon, Francis Brown Willis, Charlotte Smith, Suella Stigler, Rita Portillo, Kay Monthey and Jo Ann Morgan.

### University Chorus Girls Sing for Pleasure

Dressed in their costumes of white blouses and black skirts, the University Chorus is composed of girls interested in learning how to sing.

The chorus meets twice a week to learn new music and helpful suggestions in becoming better singers.

This year the Chorus presented a musical program for Denton High School and other civic organizations in the Denton area.





## BSU Members Hold Joint Retreat With A&M

The Baptists Student Union members had a calendar full of activities and fun. Beginning in the fall they attended the BSU Convention held in San Antonio and listened to some of the leaders of their church talk.

During the year they held weekly vesper services and other spiritual programs. They also sang hymns to strengthen their spiritual life.

Every year TWU BSU members hold a joint retreat with A&M between semesters.

The main purpose of BSU is to help college students find a church away from home and to still make religion a part of their everyday life.

## Canterbury Association Provides Spiritual Life

Episcopal students on campus are bound together in the Canterbury Association. This association strives to provide a spiritual life for the members and to help them make friends while they are away from home.

Father Waits, their chaplain, provides varied and wholesome programs for the association. During the year Canterbury Association members listen to lectures, conduct panel discussions on important matters and also hold several retreats for their spiritual growth.



*Meditating upon the Holy Scripture are Merdith Sucher, SCRA representative; Beverly Aldrich, SCRA representative; Father Waits, chaplain; Leslie Taylor, Marty Russel and Barbara Jones, altar build directress.*

*Preparing for a board meeting are: Daphane Kerley, Patti French, Martha Harvey, Nadine Gates, (2nd row) Judy Black, Lynn Dufield, Lois Ramsey, Janice Portain, Pat Pulliam, Charlotte Manning, Joyce Warren, Diane Woodlief, Earline Hensarling, Mary Sigle, Nancy Brannan, (standing) Jean Edwards, Sandra Thompson, Colleen Mullis, Conna Carroll, Mary Dixon, Nancy Bain, Jane Fitzgerald, Judy Huffhines, Melba Sturrock, Shelia Carrington, Linda Cheatum and Lucy Joe. The BSU sponsor is Dr. Russell Ware.*



*Hillel officers discussing plans for their next meeting are Beverly Amass, secretary-treasurer; Dorothy Myers, cultural religious chairman; Janet Buring, president, and Leah Sanders, vice president.*

## Hillel Members Sponsor Festival of Nations Booth

The Hillel Foundation was organized on campus to promote fellowship and provide an opportunity for study and observance of the Jewish faith and customs.

Friday evening Sabbath services are part of the organization's cultural program.

To provide an educational and social bond between the membership and TWU is the purpose of such activities as their annual Chanukah, or Festival of Lights program, and their sponsorship of a booth at the Festival of Nations.

## MSM Members Sponsor Spaghetti Supper

Enjoying a year full of religious and social activities were the members of the Methodist Student Movement. These students held meetings weekly and held such interesting discussions as the role of the University women in the community and other intellectual subjects.

The club also sponsored a Spaghetti Supper on Wednesday nights for their members.

The members held panel discussions with other religious groups to be able to understand one another better.

The MSM strives to supply a place for the worship of its members and helps them fill the need for spiritual fellowship in their college life.



*Planning a board meeting are Luann Jones, vice president; Rev. Jarratt Major; Pat Robbins, publicity chairman; Anna Mae Lyon, president, and Annette Klammer, secretary-treasurer.*





Getting ready to conduct a weekly meeting are Father Thomas, Martha Strittmatter, president; Carmen Gutierrez, vice president, and Mary Witzel, secretary.

## Newman Club Meets Every Wednesday Night

The Newman Club members participated in many and varied activities during the year. Starting the year off right they all received communion in a body and then attended a breakfast to get everyone acquainted.

Every Wednesday night they held a meeting in the new Parish Center where they invited guest speakers to give talks on their faith and other educational information. They also held monthly dances in order to have socials where the members had the opportunity to get better acquainted.

In April they helped the Parish put on their annual Spring Bazaar where games of bingo, prizes and other games were featured.



Getting ready for their initiation are (seated) Rosie De Los Santos, San Antonio Club president; Alberta Garcia, Rio Grande Valley Club president; Sylvia Salazar, Laredo Club president; Sylvia Martinez, Laredo Club sergeant-at-arms; Estela Diaz, Laredo Club secretary; (standing) Pauline Allen, SA secretary; Barbara Moore, SA treasurer; Linda Berlanga, SA vice president; Sharon Blake, Rio Grande Valley secretary; Ninfa Lopez, RGV vice president; Dorina Moran, Laredo Club treasurer; Aurora Herrera, LC vice president, and Elsa Montemayor, LC historian.

## Regional Clubs Charter Buses for Holiday Trips

The regional clubs situated on the TWU campus provide chartered buses for the three main holidays during the school year to the most distant places in Texas. The clubs most active on campus this year were the San Antonio Club, the Rio Grande Valley Club and Laredo Club.

Another of the clubs' main activities is sponsoring dances during the holidays in their respective home towns.

Each organization holds an initiation ceremony yearly for new officers.



The sight of the suitcases ready for travel before holidays in front of Hubbard Hall have become a dear and welcoming sight.



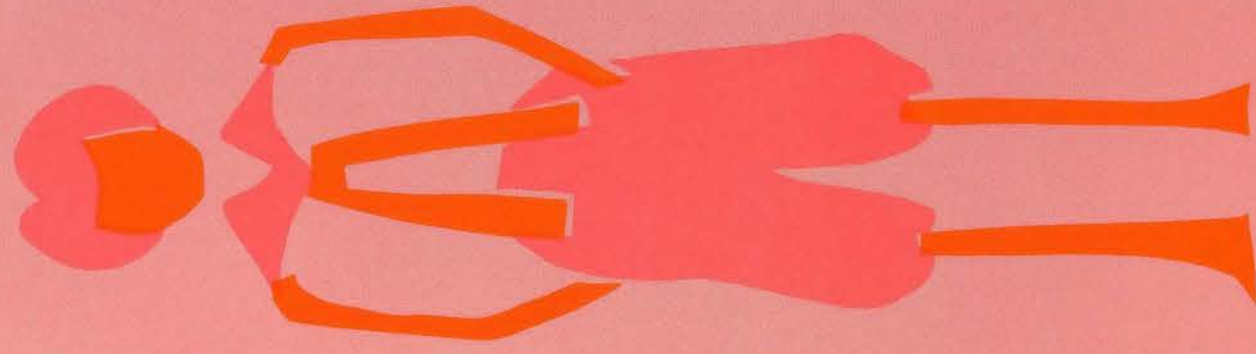

Special Honors

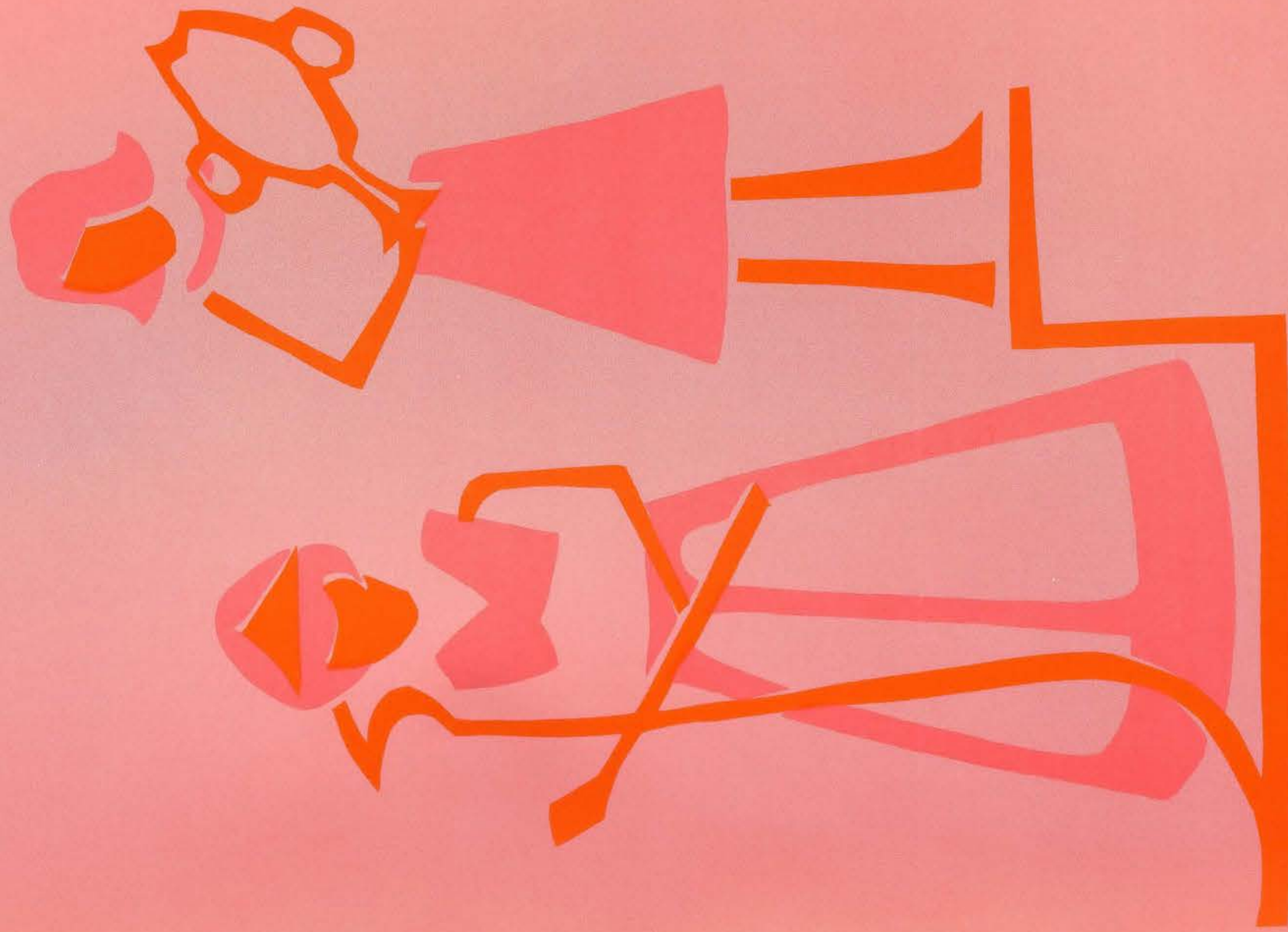



## Who's Who Laurels

Scholarship

Leadership      Citizenship

Cooperation in educational  
and extracurricular activities

Promise of future usefulness

On the basis of the above criteria, 30 students were selected by a student-faculty committee to be named to WHO'S WHO AMONG STUDENTS IN AMERICAN UNIVERSITIES AND COLLEGES. Each department had nominated its candidates to the committee, and upon selection, names were sent to the organization's headquarters for approval. Those selected will find their names published in the national periodical published by WHO'S WHO and are eligible to use the placement service of the organization.

Hundreds of schools across the nation participate in the program. Thus the honor is twofold: the distinction is recognized nationally and locally.

The 1963 Daedalian presents with pleasure those students who have merited selection to WHO'S WHO AMONG STUDENTS IN AMERICAN UNIVERSITIES AND COLLEGES.



GLYNNIDIA SUE BAILEY

A felicitous laughter marks the personality of Glynnidia Sue Bailey, an elementary education major from Lonoke, Ark.

To Glynnidia, the elementary grades are the most important in a child's education because here his future attitudes toward school are formed. In and out of classes, the Dean's List student finds education her forte, because she is president of Pi Lambda Theta (teacher organization) and member of the Association for Childhood Education and the Student Education Association. The vivacious senior is a member of Aglaian Literary-Social Club.

JEAN LANG BOBO

Although secretarial work has been the main interest of Jean Bobo, she has found that TWU has given her a broad education and has expanded her interests.

A member of Omega Rho Alpha (society for freshman English students), the brownette has since included activity with the Lass-O Band among her interests. This year has seen the Brownwood native as president of Sigma Pi Beta (business scholastic fraternity), member of Professional Business Women's Club and Tau Pi Phi (business-economics organization). In addition, the senior's name has appeared on the Dean's List.





### BARBARA ANNE CAMERON

A government major with strong interest in music characterizes Barbara Cameron, native of Orange.

While at TWU, the vivacious brunette is best known for her role as delegate to the Model United Nations convention in Austin and also as chairman of the CGA Current Affairs Committee. Although secretary-treasurer of the History Club and member of the Citizenship League, Barbara has in the past performed with the Lass-O Band, Redbud Band, Serenaders and served as vice president of Tau Beta Sigma (band fraternity). Need it be added that she is a Dean's List student?



### JANE McDAVID CHILDRESS

Jane McDavid Childress, a January graduate, who has since become Mrs. Mark Harvey, has combined majors of English and government, taking an active role in both while including musical activities (Modern Choir) for good measure. As a senior she served as president of the English Club, vice president of Sigma Tau Delta (English society), treasurer of the Citizenship League and member of Round Table. The auburn-haired miss is a native of Overton.



### KAY CLARKE

Friendly, freckled-faced Kay Clarke, from Fort Stockton, believes art can teach people to use refinements and unity and apply them to their own lives. "This way life becomes more meaningful; it becomes an art in itself," says the smiling senior. Since she was struck with infantile paralysis at the age of 14, Kay has decided on a teaching career in art, only one of her interests. For in addition to being an Art Club member, Delta Phi Delta vice president (art fraternity) and co-editor of the Daedalian Quarterly, Kay belongs to Alpha Chi (honorary group) and serves as Delphi Society vice president (prospective Mortarboard).

### KATHRYN COFFEY

Unrivalled opportunities wait at TWU, testifies Kathy Coffey, journalism-English major from Sulphur Springs. And opportunities to the brown-eyed miss have not gone wanting for she led her class as sophomore president and the school as CGA secretary and editor of the Daily Lass-O. The Philomathia member's charm and optimism have made her a popular lass both on and off campus for she has been a Redbud princess, Aggie Sweetheart nominee and delegate to the Southern Conference on National Affairs. She is a member of Delphi Society (prospective Mortarboard) and Theta Sigma Phi (fraternity for women in journalism).





### THALIA CONROY

"Your career becomes as much a part of your personality as do your ideals in education, your formative environment and religion," Thalia Conroy, speech and hearing therapy major from Mt. Pleasant, believes. Certainly, her activities show that her career is part of her life now. In addition to serving as president of Sigma Alpha Eta (speech and hearing society), she is vice president of Pi Lambda Theta (prospective teacher group) and a member of Zeta Phi Eta (speech and drama organization). The vivacious redhead has participated in Stunts and has made the Dean's List and "B" Average List consistently.



### PATRICIA ANN CRUSE

Music strikes the dominant chord in the activities of Pat Cruse, Waco music education major. The soft-spoken senior says of her major interest, "Music is the most complex art because it must be studied, played and heard to be understood, yet it can simply be heard and felt to be appreciated." She performs with the Lass-O Band, Serenaders and her church choir, and still finds time to serve as president of Sigma Alpha Iota (music group), treasurer of Tau Beta Sigma (band society) and member of the Music Club.



### JUDITH ALICE ENDEAN

Teaching, according to Judith EnDean, home economics major from Houston, provides satisfaction "of helping girls understand a subject which will be part of their lives always." A sophomore transfer from Pennsylvania, the Delian club member has since filled leadership roles both on and off campus. She has served as an officer in the Methodist Student Movement and as Phi Upsilon Omicron president (home economics group), representing the local chapter at the National Conclave in Georgia. She is vice president of the Home Economics Education Club and is a Dean's List scholar.

### NANCY JO FISHER

The running thread of activity through the years, for Nancy Fisher, clothing and merchandising major from San Antonio, has been in the Student Council of Religious Activities. Rising from member to treasurer to president, the attractive blonde's leadership of SCRA has brought her both respect and admiration. In addition, the Aglaian Literary-Social Club member, who designs and makes most of her clothes, is a member of the Clothing and Textile Club and holds the Lorch Manufacturing Company Senior Scholarship.







#### CAROL ANN FOSTER

An interest in liberal arts directed Carol Ann Foster, a native of Orange, to the English field. But music has had a magnetic pull on her time, too, for she has served as president of the Modern Choir and manager of the Lass-O Choraliers, USO Caribbean tour group. A past president of Chaparral, she lists counselor and Stunts music director among her activities here. As a senior she serves as president of Sigma Tau Delta (English fraternity) and is a member of Delphi Society (prospective Mortar Board chapter).

#### ANNELLE GLEASON

Annelle Gleason, secretarial administration major from Hico, wanted more than basic office skills, so she came to TWU for a broad general background in education.

She serves as treasurer of the Professional Business Women's Club, and is a member of Tau Pi Phi (business-economics organization), Sigma Pi Beta (scholastic business organization) and Alpha Chi (upperclassman honorary scholastic society). The attractive miss has served as student assistant in the Business and Economics Department and in the Office of the Dean of Women.



#### SANDRA HATCHETT

Art history is of special interest to Sandra Hatchett, art education major from Fort Worth, who feels that the art of culture reflects a people's way of life. Transferring to TWU her sophomore year, Sandra's accomplishments and activities have included being Daedalian art editor, member of Alpha Chi (scholastic fraternity), Delta Phi Delta (art fraternity) and Citizenship League. Her parents had the first formal wedding in the Little Chapel In-the-Woods and Sandra and her twin brother, now attending medical school in Dallas, were christened there.



#### PATRICIA HAZELRIGG

Adaptability plus is one feature of a nurse, and Pat Hazelrigg, nursing major, feels that she has gained this important quality and more through her study. The friendly Lafayette, La., native serves as secretary-treasurer of the Senior Nursing Class at the Houston Clinical Center and is a member of the Texas Students Nurses' Association and Citizenship League. A "B" Average List scholar, Pat participated in Gold Rush, Corn Huskin' and the Swim Marathon during her semester on campus this year.





#### PRISCILLA SCOTT HOFFMAN

The Texas Intercollegiate Student Association convention which convened at TWU this spring was largely a result of the effort of petite Priscilla Scott Hoffman, who served as TISA executive vice president this year. Originally from Sedalia, Mo., the hazel-eyed student's capabilities have resulted in an accumulation of honors for she is a member of Delphi Society (prospective Mortar Board), Alphi Chi (scholastic society) and Phi Alpha Theta (history society). A Chaparral Literary-Social Club member, "Perc" was married to Charles Hoffman, a design engineer, in December.

#### BEVERLY ANN HUSTON

"I like to think of my work," says Beverly Huston, speech and hearing therapy major, "as not being missionary work, but helping those who have a deficiency to overcome this with training and help." As CGA vice president and a serious student, the vivacious Fort Worth native has blended leadership and learning well. A Chaparral and member of Delphi Society (prospective Mortar Board), she is also active in Zeta Phi Eta (speech and drama society), Sigma Alpha Eta (speech and hearing society) and Pi Lambda Theta (prospective teacher organization).

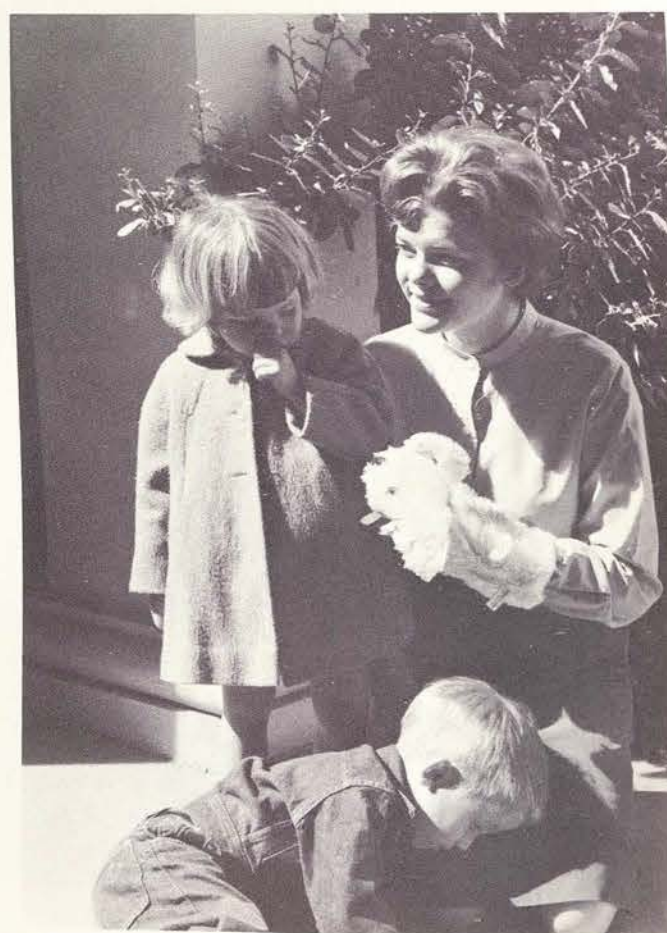

#### GLADYS JENTSCH

A blonde, dynamic leader rose to the head of her class as president, and seniors found Gladys Jentsch's enthusiasm catching. A friendly, cheerful leader, the sociology major transferred to TWU from Concordia Lutheran College where she was a member of the Speech Club, Pep Club and the annual staff. At TWU, the Aglaian is also a member of the Citizenship League and Sociological Society. She says of social work, "I would like to strive for a deep love and understanding of each person I come into contact with and accept their beliefs and ideas as individuals."



#### DIANA DEATHERAGE JOHN

"The most rewarding asset of occupational therapy," says Diana Deatherage John of her major, "is the understanding that there is something I can offer the patient and help him to obtain by himself." Diana, a Houston native, will join her husband in Kansas City, Mo., after she finishes clinical training. The Delian member is a student member of the Texas and American OT Associations and Pi Theta Epsilon (OT organization). Among her host of laurels she lists counselorship, Redbud princess and membership in the Methodist Student Movement.







#### MARILYN JORDAN

To an elementary education major, such as Marilyn Jordan, nothing is more rewarding than "seeing a child grasp what you have been trying to teach him, seeing the light finally dawn." And not only in education has the blue-eyed brunette from Mesquite found rewards, for even before her senior year, she was an Aggie Sweetheart finalist, Philomathia president, one of the 10 best dressed and, for two years, Stunts co-author. As a senior she has served as Student Council for Social Activities veep and as Philomathia SCSA representative.

#### REBECCA ARLETTE MCALISTER

Helping others help themselves is the goal of CGA President Rebecca McAlister, sociology-speech therapy major from Wellington, Kan. A member of Chaparral, the tall, blonde Kansan has found areas of action in the school at large, in organizations and in class events. Chosen to be a member of Delphi Society (prospective Mortar Board), Becca is also a member of Alpha Kappa Delta and Zeta Phi Eta, societies for sociology and speech, respectively; she has previously served as junior TISA representative and has been author, choral director and director of Stunts.



#### BETTY BOLTON MCCLELLAN

Betty McClellan, chemistry major from Bryan, has found the adage, "the more you learn the more there is to know," quite true, and began working on her master's degree this spring. The former counselor is qualified to judge the saying, for in scholarship, she has made quite a mark: All A's List, Dean's List and Alpha Chi (honorary scholarship). She has served as president and reporter of Iota Sigma Pi (chemistry society) and Kappa Mu Epsilon treasurer (math group). Betty married Joe McClellan, a music education major at NTSU, in 1961.



#### PENELOPE ANN PICKARD

Deadlines for the Daedalian set the pace for Penny Pickard, journalism major from Richardson, who edited the 1963 Daedalian. Pert, blonde Penny lists interests in the yearbook since her freshman year when she was a class editor. As a sophomore and a Redbud princess she served as Capps Hall secretary, and as a junior, Chaparral treasurer, Daily Lass-O staff member and on her class' executive board. After serving a summer as a Texas Daily Newspaper Association intern, vivacious Penny returned to TWU and to membership in Theta Sigma Phi (fraternity for women in journalism) and Kappa Mu (photo club).

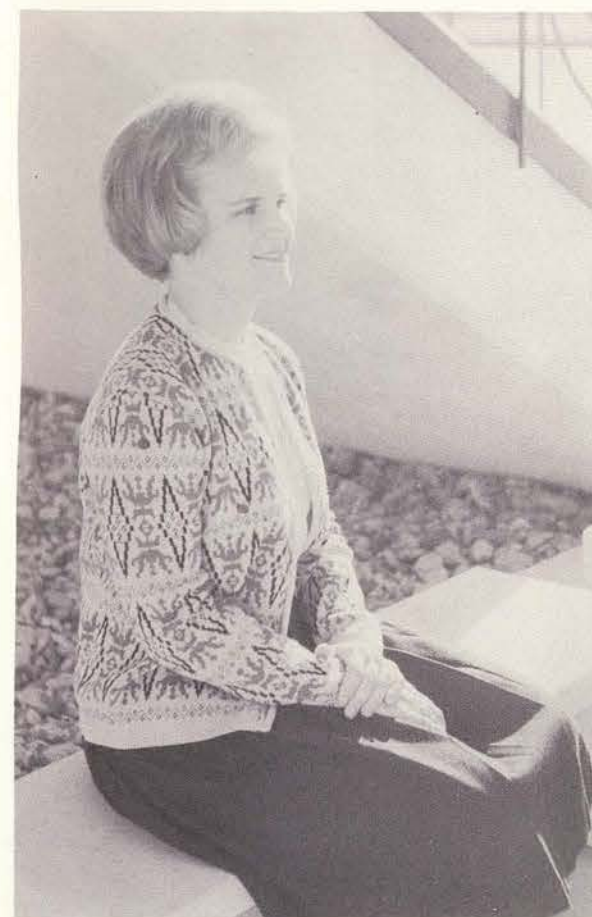





#### RAMONA ROSE PUCKETT

Both church and campus activities have found in Ramona Puckett, chemistry major from Marlin, a more than able leader. Her work as Iota Sigma Pi president (chemistry society), is balanced by teaching Sunday School, membership on the church music committee and leader of the Married Young People's Training Union. The Dean's List student works part time as a chemist at Morrison's Flour Mills. She was married in 1960 to Norman Puckett, an insurance representative.



#### EVA HOLZMANN RIGGS

The University printshop has provided floor space for the pacing of Eva Riggs, journalism major from New Braunfels, who served as Daily Lass-O managing editor first semester. Former Daedalian advertising manager, she was treasurer of Theta Sigma Phi (fraternity for women in journalism) and a member of Delphi Society (prospective scholastic) and class executive board. Winner of the Citizenship League Essay contest, Eva Claire rejoined her husband, Lt. Robert E. Riggs, a jet fighter pilot, in February.



#### BARBARA ROGERS

A transfer to TWU her sophomore year, Barbara Rogers has risen to positions of leadership in her field of home economics education. A native of Brownwood, Barbara serves as Home Economics Club president, as historian of Phi Upsilon Omicron (home economics society), and as a member of Alpha Chi (upperclassman scholastic), Delian Literary-Social Club and the Methodist Student Movement. Recipient of the Danforth Summer Award, Barbara was also named TWU nominee of "home economist of the year" to the Texas Home Economics College Clubs.

#### LYNN SCHLEGEL

Vivacious Lynn Schlegel, history and government major from Houston, has found student government practical training for her major. As a junior she served as vice president of her class and as a delegate to the Model United Nations. Much of her energy this year was channeled through her position as Central Agency director of the Texas Intercollegiate Student Association and through membership on Student Council. A "B" Average List student, Lynn is a member of History Club, Citizenship League and Chaparral Literary-Social Club.





### NANCY PEACOCK SEVIER

Occupational therapy has not only become the career goal of Nancy Peacock Sevier, but it also has provided the cheery student with outstanding opportunities. Last summer she was a student assistant in the OT section of the Visiting Nurse Association in Washington, D.C. and she attended the World Federation of Occupational Therapists in Philadelphia under an Office of Vocational Rehabilitation Traineeship. President of Pi Theta Epsilon (OT society), Nancy was married to Mike Sevier in December and after clinical training, she will join him in Washington, D.C.



### LANA KAY SMALLIN

A library science major from Lubbock, Lana Kay Smallin lists children's libraries as her special interest, perhaps stemming from helping organize a school library when in the sixth grade. As a TWU student, the slender brownette became recipient of the Teen-Age Library Association Scholarship. Alpha Beta Alpha (library science society) lists her as secretary, and she is a member of Pi Lambda Theta (prospective teachers) and Delian Literary Social Club. Lana serves as International Student Chairman of the BSU.



### MARY EMILY SMITH

An interest in Girl Scouts led Emily Smith to the field of recreation and TWU as a sophomore transfer. But her activities have not been confined to only her major. The popular miss served as chairman of CGA Student Affairs Committee, Mary Gibbs Jones Hall secretary, general co-chairman of Gold Rush Carnival and Chaparral veep. In her major department's activities, she is a member of the WRA Executive Board, performing Folk Dance Club and the HPE&R Professional Club. And she still finds time for voluntary Girl Scout work at the Denton State School!

### PATRICIA ANN TAYLOR

Jolly good humor, laughter and a lab jacket — these three things mark Pat Taylor, biology major from Abilene. "Education is a never ending process, not confined to formal courses and not ending with graduation," Pat believes, and her education has touched many fields at TWU. Serving as president of two honorary clubs — Delphi and Alpha Chi —, the effervescent student is also a member of Newman Club, Beta Beta Beta (biological organization) and Student Education Association. She is a microbiological research assistant and CGA Honor Code chairman.







Velma Villegas

*Senior  
Finalists*



Linda Freeman



Linda Turnage

Ginger Norris



Jean Elsass

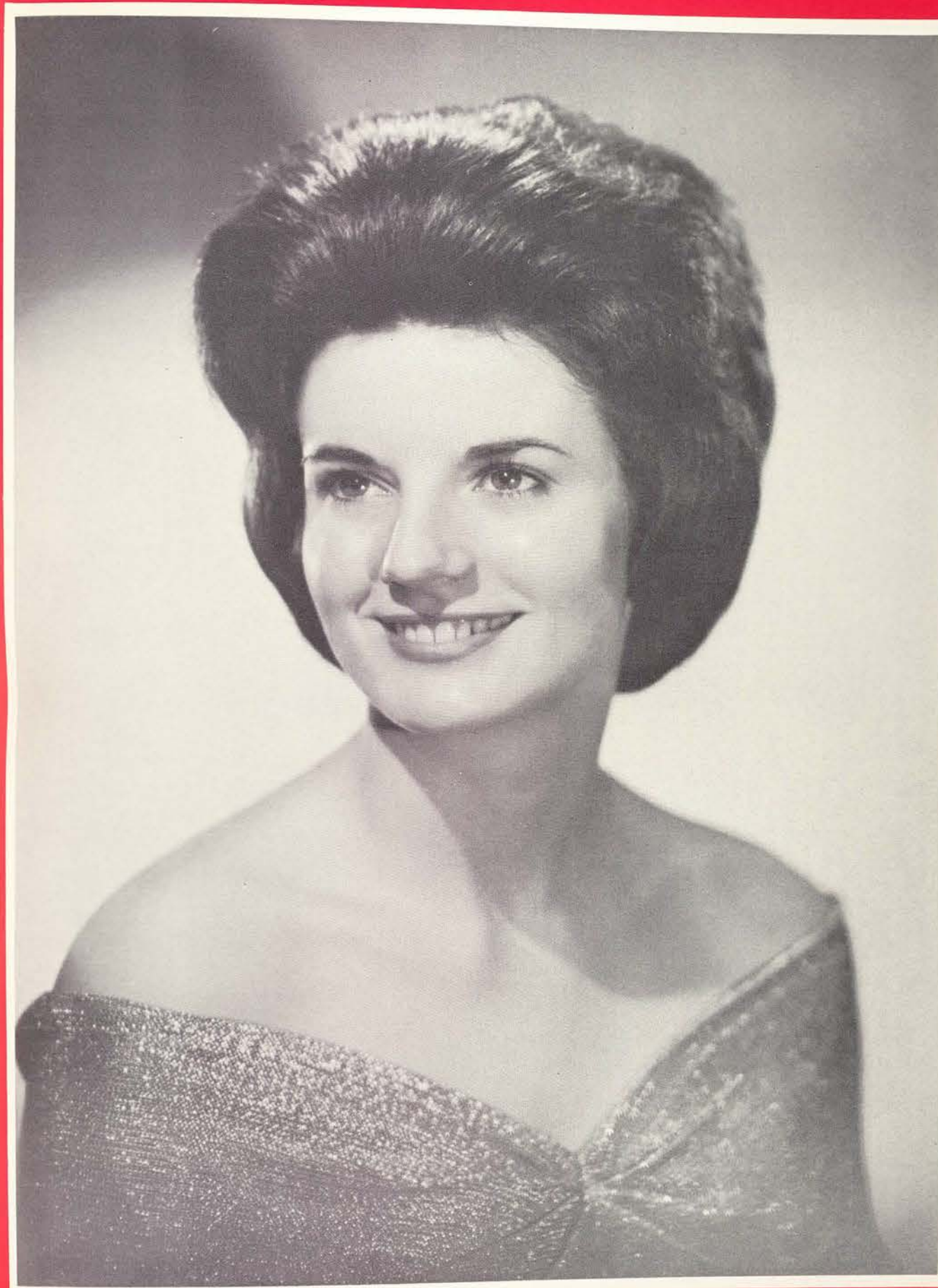

*Sue Kinney*

Senior Beauty





Mary Lou McCollum

*Junior  
Finalists*



Betsy Larkin



Maxine Varisco



Mary Gonzalez



Stephanie Fry

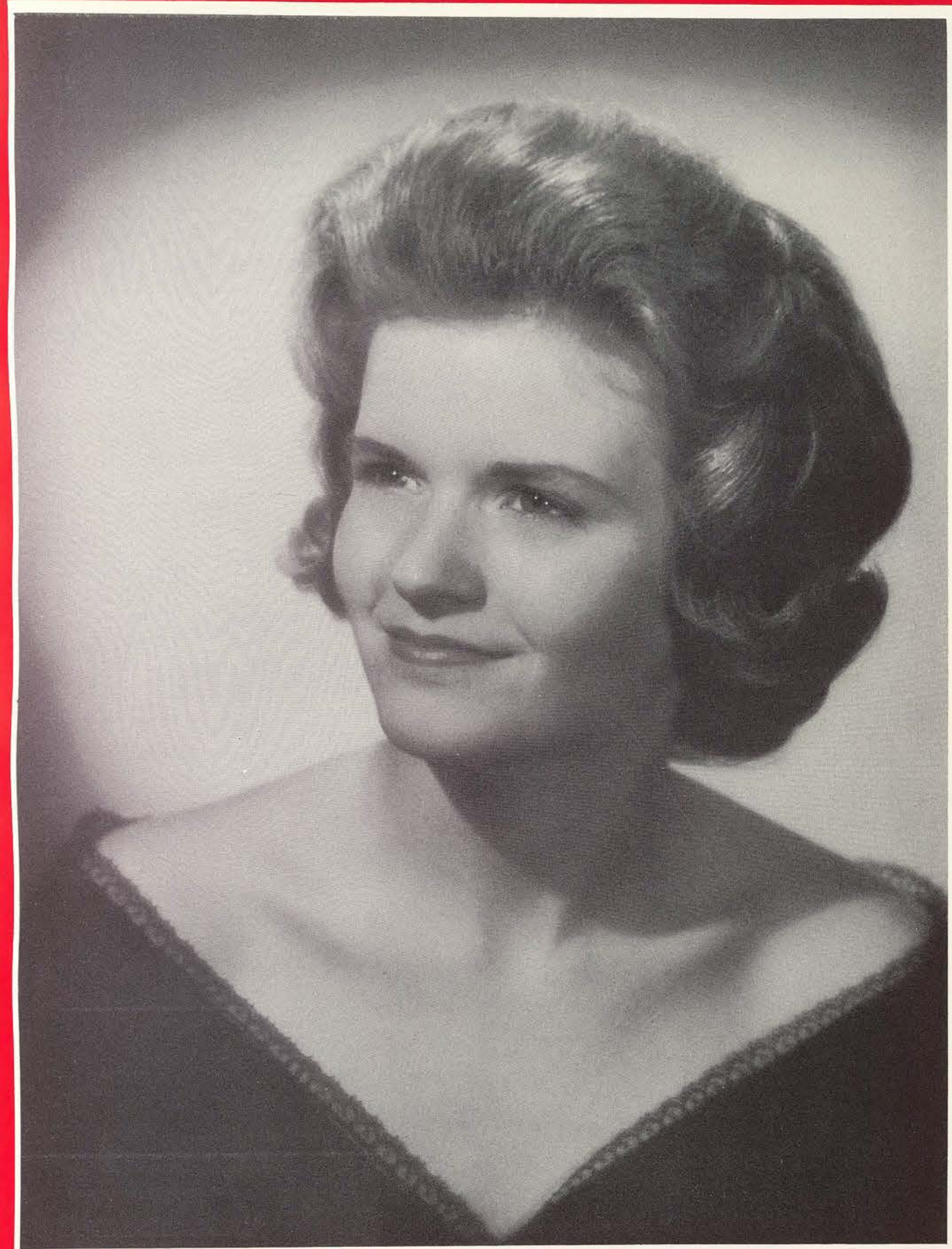

*Nancy Ann Edwards*

Junior Beauty





Judy Gay Wells

*Sophomore  
Finalists*



Mary Waterman



Suzanne Donald

Betty Sue Langford



Carol Gies



*Dayle Anderson*

Sophomore Beauty





Karen Russell

*Freshman  
Finalists*



Joan Moon



Ann Ridder

Donna Gibson



Nanette Gabriel

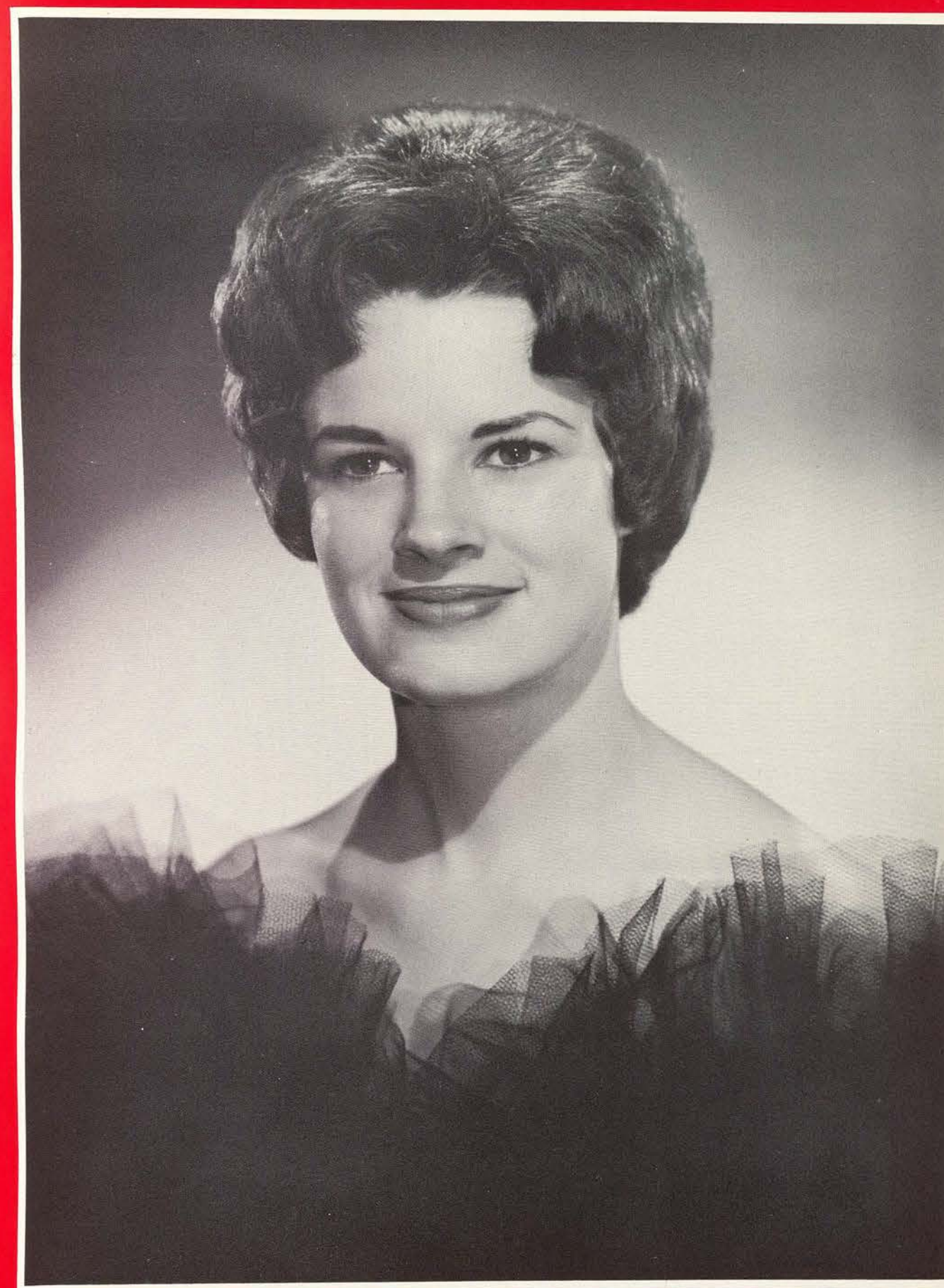

*Jane Sullins*  
Freshman Beauty





Kathy Coffey



Mr. Congeniality  
Charles L. Nichols



Marge Criswell



Carroline Farris



Carolyn Franklin

*Aggie Sweetheart  
Finalists  
and  
Mr. Congeniality*



Tina Lamborn



Betty Sue Langford



Betsy Larkin



Lee Martin



Ellen Mattison



Gail Pope



Tillie Ragsdale



Bobbi Sue Stephenson



Gail Wallace

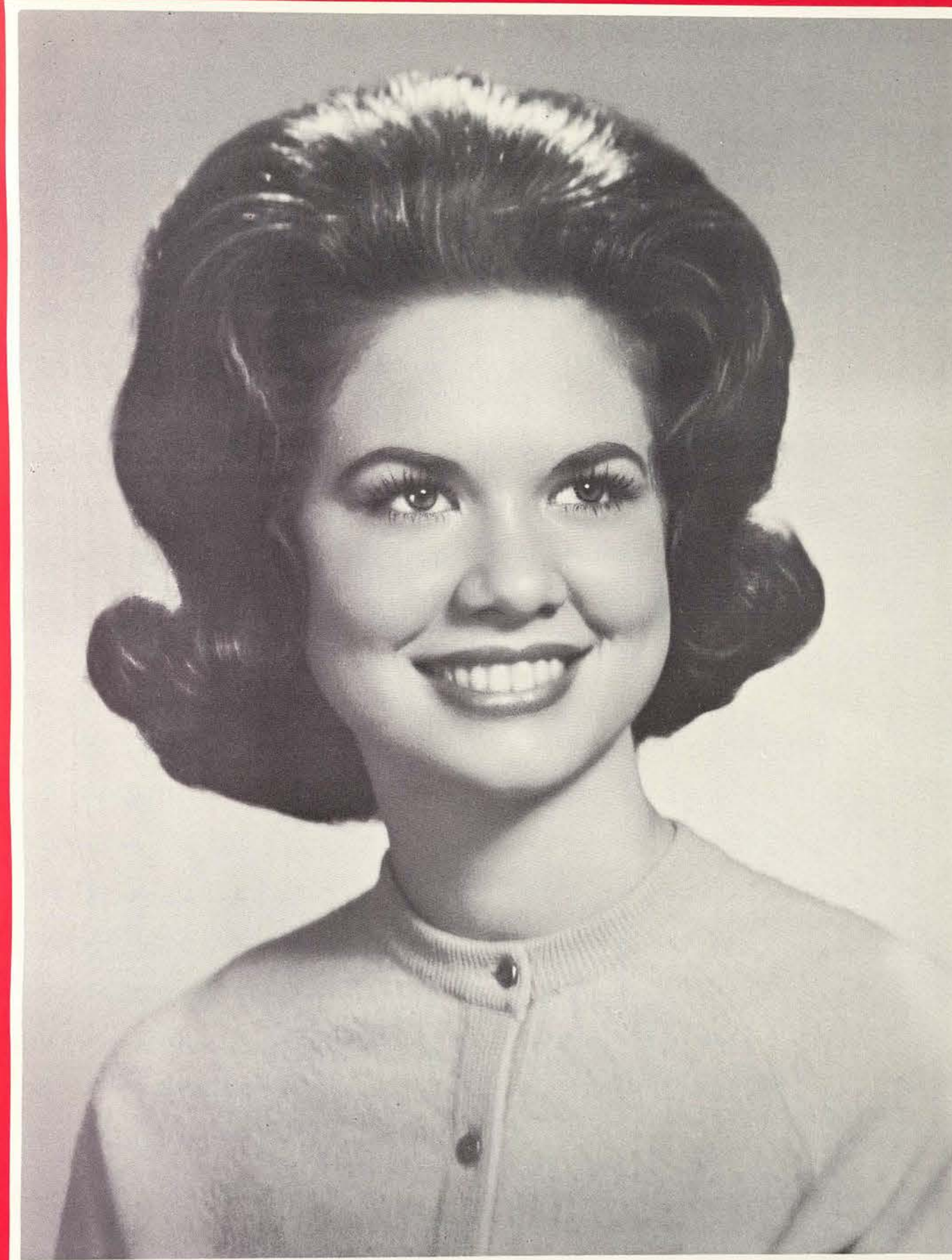

*Lynn Parks*  
Aggie Sweetheart





*Lady-in-waiting and roommate Lynn Gresham congratulates the excited and happy Queen.*



*Queen Kathryn of the House of Coffey acknowledges her audience's applause in a courtly manner.*

*King John of the Royal Line of Guinn crowns the 1963 Redbud Queen.*

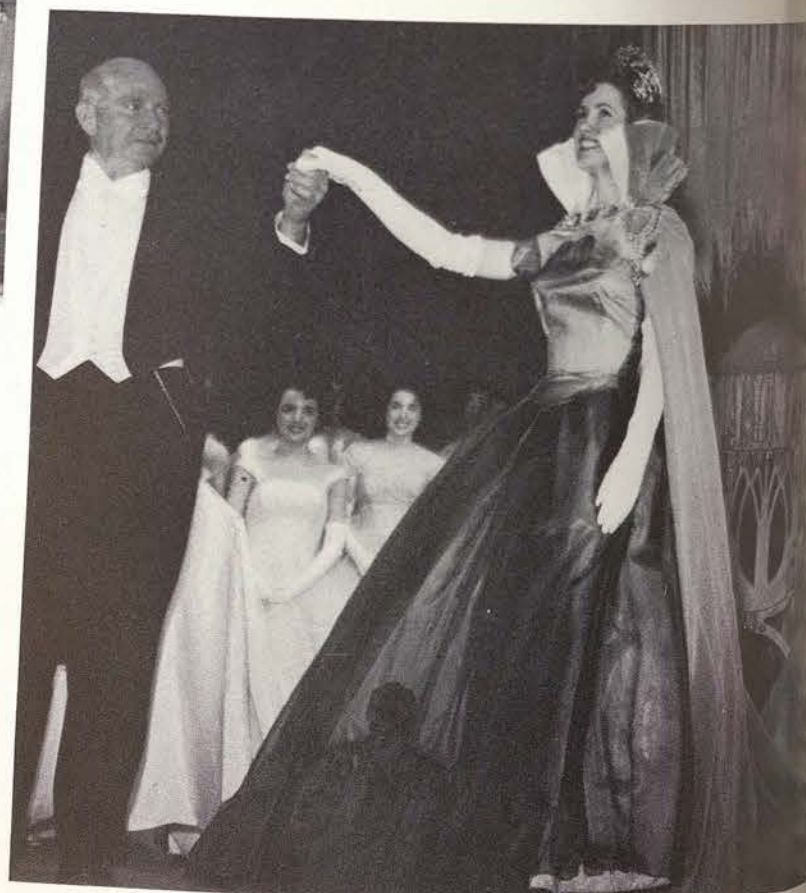

*Presenting . . . Queen Kathryn of the House of Coffey, Queen of the Redbud Festival.*



*Kathryn Coffey*

*Redbud Queen*





## Redbud Princesses

Aguirre, Bertha Beatriz  
Anderson, Dayle Jean  
Anthony, Pamela Joane  
Avalos, Lucila  
Bains, Linda Darlene  
Barak, Shirley Ann  
Barnes, Dolores Margo  
Beamer, Nancy Jane  
Brown, Nancy Ann  
Bruder, Nancy Carol  
Campbell, Becky  
Carrington, Shelia  
Carrow, Lila Katherine  
Cater, Carol Lynne  
Cerboskas, Regena Rae  
Coffey, Kathryn  
Coffey, Lou Ellyn  
Coggeshall, Joyce Ann  
Connor, Judy  
Crowly, Sandra Kay  
Davis, Bessie Anne  
Davis, Janis Kay  
Dill, Tommie Jo  
Donald, Suzanne  
Dunn, Janie

Froehling, Doris Hilda  
Gabriel, Nanette  
Garcia, Gertrudis Maria  
Gibson, Donna Lucille  
Gies, Carol Jean  
Glenn, Karen Ann  
Gomez, Mary Grace  
Gwosdz, Virginia Rose  
Hardin, Adarose  
Huston, Beverly Ann  
Jentsch, Gladys Loraine  
Johnson, Mary Janice  
Jones, Helen Luann  
Jordan, Marilyn  
King, Carolyn Gaye  
Klammer, Annette Louise  
Kwan, Bernice Sue  
Larkin, Frances Elizabeth  
Lawrence, Susan Kathleen  
Lindemann, Mary Alice  
Lofland, Carole Jean  
Lofton, Dana Byrd  
Lynn, Linda Joy  
Maddry, Judith Ann  
Martin, Carol Lee

Meeks, Mary Elaine  
Millet, Kathryn Edith  
Mooneyham, Carol Jo  
Murphey, Suzanne  
Neumann, Gerry Elizabeth  
Pena, Rebecca Alba  
Pickard, Penelope Ann  
Porter, Leta Margaret  
Pratt, Sandra Lynn  
Ragsdale, Matilda Jane  
Ray, Nancy Ross  
Reid, Nancy Gayle  
Rendon, Josefina  
Rials, Betty  
Rich, Paula Jane  
Rotramel, Judith Kay  
Rowland, Juanita (Cissie)  
Russell, Karen Sue  
Salinas, Alicia Victoria  
Serna, Celia Celina  
Shaffer, Madeline Jeanne  
Stevenson, Wanada Lorraine  
Sullins, Betty Jane  
Varisco, Maxine  
Vaughan, Margaret Monroe

## Ladies-in-Waiting to the Queen

Rebecca Arlette McAlister, Campus Government Association  
Elizabeth Carroll Baxter, Round Table  
Nancy Jo Fisher, Student Council of Religious Activities  
Margaret Lynn Gresham, Student Council of Social Activities  
Edna Ellen Perry, Student Finance Council  
Katherine Ann Condra, Women's Recreation Association

## Criteria for Selection of Redbud Princesses

Charming personality  
Democratic spirit  
Genuine friendliness  
Integrity  
Loyalty to TWU ideals  
Participation in campus activities

Patriotism  
Personal attractiveness  
Poise and gracefulness  
Respect for social standards  
Reverence toward God  
Sense of humor



*Representing TWU*



**Marilyn Jordan**  
*TWU representative to the Mardi Gras  
 festivities in Fort Worth*



**Eleanor Elwood**  
*TWU representative to Maid of Cotton Contest*



**Joanna Coffey**  
*TWU representative to Old South Ball,  
 Arlington State College*



**Joan Moon**  
 Posture Queen





Nancy Bruder  
in street attire



Jean Elsass  
in street attire



Julie Halcomb  
in street attire

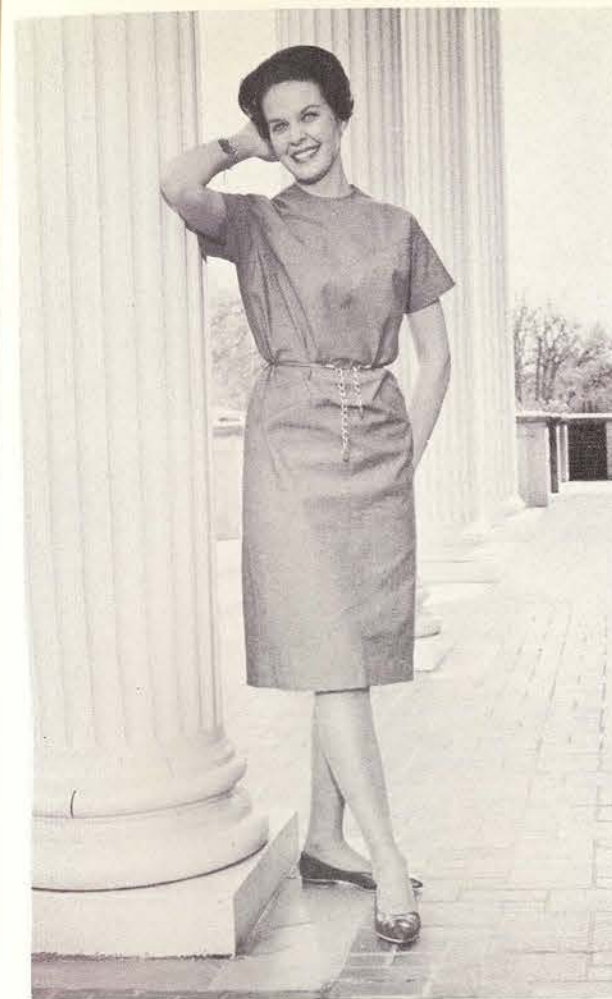

in campus outfit



in street attire



in date dress

Carol Wardlaw  
Best Dressed

Ten Best Dressed

Luann Jones  
in street attire



Carol Katz  
in date dress



Carolyn King  
in street attire



Lynn Parks  
in street attire



Leta Porter  
in street attire



Jane Sullins  
in street attire







Activities





Student leaders spent a few days before school opened at a retreat. Days for the Student Council members were filled with discussion and University Review rehearsals, and nights were wet! Agree Nancy Ann Edwards, Edna Perry, Lynn Gresham and (is it?) Perc Scott Hoffman!



Freshman Shelia Carrington anticipates no days of just studying and exams. Notice the stuffed animals and popcorn popper.



And then there was freshman Becky Burk. She arrived that first day in a custom built bus!



The first question the '66 newcomer asks is, "Where do I buy my beanie?" Then, "What size beanie do I wear?" She is reassured as friendly Mr. Lester Robertson, bookstore manager, helps her purchase her freshman symbol.



The Campus Government Association sponsored a welcome and orientation session for the freshman Sunday evening. The purpose? To answer those many questions and to give all a chance to become acquainted.



CGA members Nancy Fisher, SCRA president, and Kathy Coffey, Daily Lass-O Editor, greet freshman Robin James and her grandmother.



Tours of the campus for the newcomers were sponsored by Delphi Society and led by students selected by each department. Refreshments were served in the departments at the end of the hikes and students were able to meet and talk with faculty members.

## School Opens, Freshmen Greeted



Freshmen, gathered together for the first time at Monday's orientation, were introduced to Dr. John Guinn, University president, Dr. Lurline M. Lee, dean of women, and other administrators. Those eighteen girls in the white beanies with "CGA" instead of "66" were also introduced. '66ers had their first chance to perform in the traditional TWU manner by singing a few Tessie favorites and then began their soon to be familiar chant, "Yea maroon, Yea white, come on freshmen, you're all right."



Freshmen entered Hubbard Hall, slowly but finally, to register for the first semester of their university careers. They came out of Hubbard Hall, some the same morning, some that evening, some after two days, the largest Freshman Class in the history of TWU.



## Registration, Fun Night for All



Miss Jessie Sim, ready for those at the end of the first line, reassures '66ers that all they have to do now is fill out each card properly and stand in the next line.



Freshmen take time to sit down and relax, while upper-classmen have mastered the technique of writing while standing in line.



Registration is a task for all! Then comes that senior year when you wanted to take all those electives and still need thirty hours of required subjects plus student teaching!



The WRA Council and sponsor, Mrs. Kitty Magee, entertain their Fun Night audience with song . . .



. . . and dance by the Folk Dance Club.

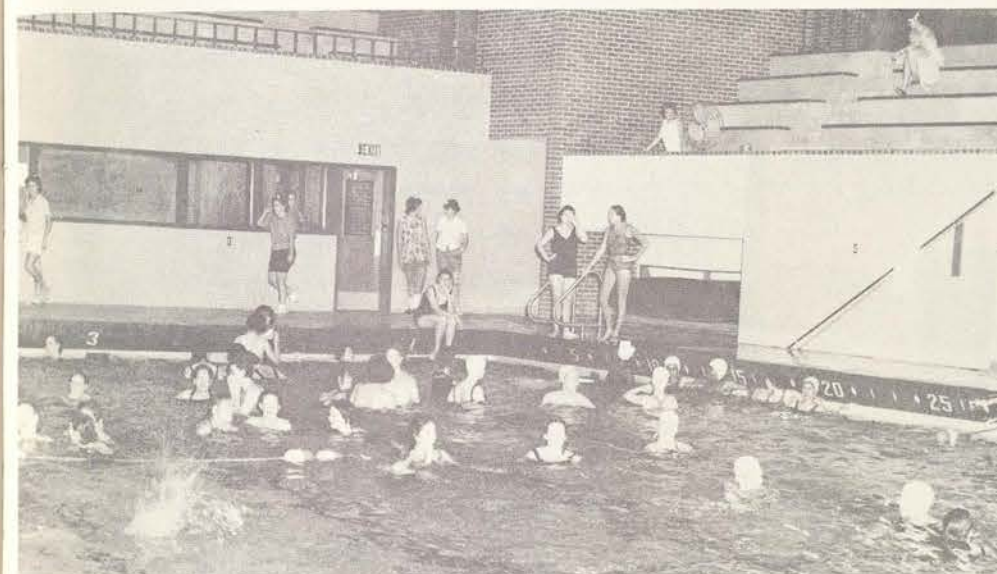

Freshmen soon "get in the swim" of activities, getting acquainted with the CHPE&R's modern indoor pool.



New students, honored at the President's Reception in Hubbard Hall, met and talked with members of the administration and student leaders at the first dress-up event of the year.



Ann Condra, WRA president, welcomes new and old Tessies to WRA Fun Night and invites all to "come play the WRA way."



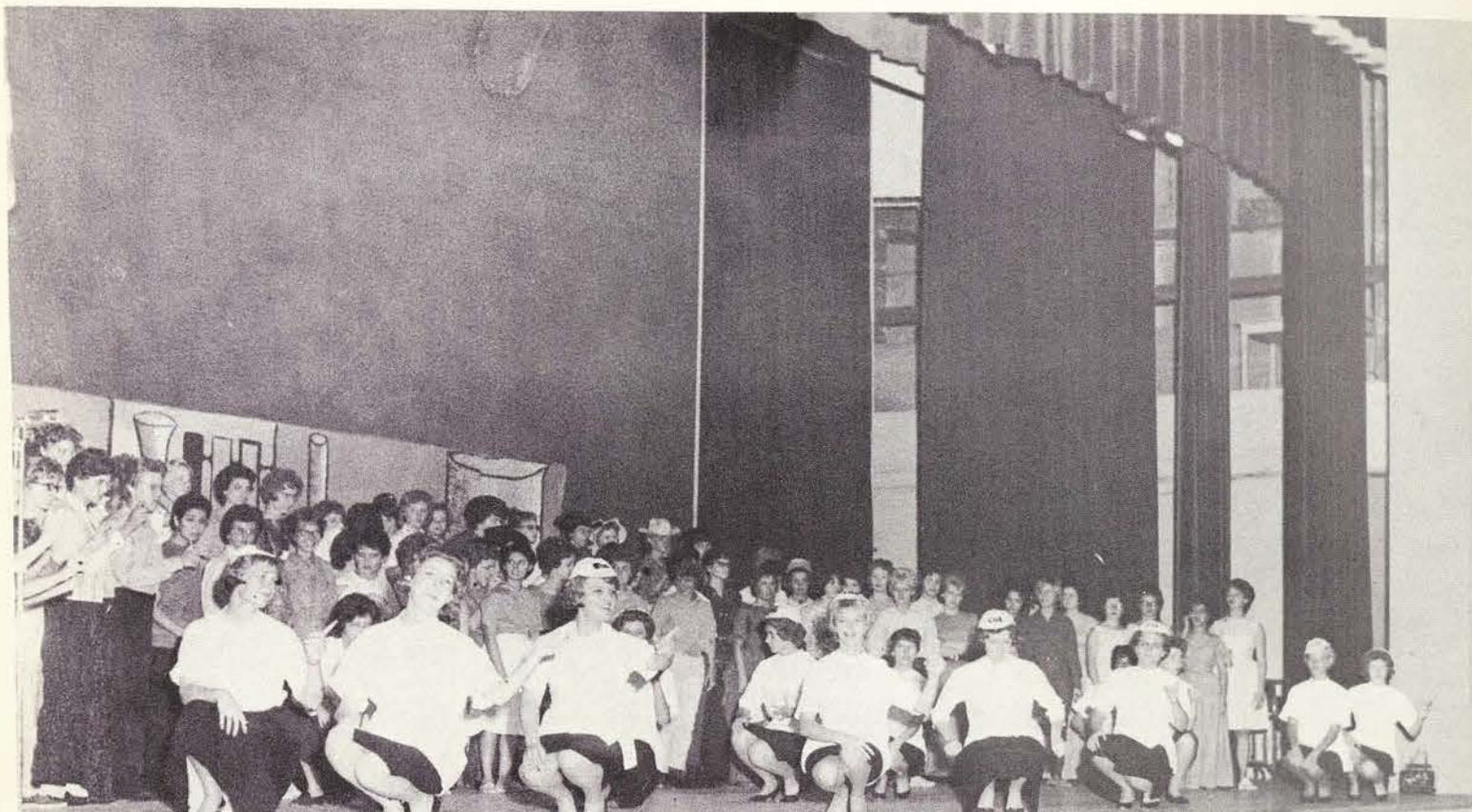

"You now see what's coming up, what lies before you; not only in '63, but four years ahead," sing CGA's Scientessies as they present their University Review of the year ahead titled "Formula '66."



Texas A&M yell leaders join SCGA President Lynn Gresham and CGA President Becca McAlister in the traditional Aggie spirit and "saw varsity's horns off."

## Lantern Parade Turns into Review



Becky Davila, Lantern Parade general chairman, and freshmen prepare the giant lantern displayed in front of the Education Building for the event.

Representing the Freshman Class, Annarene Kelley accepts the traditional lantern from CGA President Becca McAlister as the "symbol of the TWU light of friendship."



Upperclassmen following in the Lantern Parade custom begun in 1922, hand their lanterns of friendship to the Class of '66 at the top of the campus hill, and members of all four classes sing and wind the parade down the hillside.

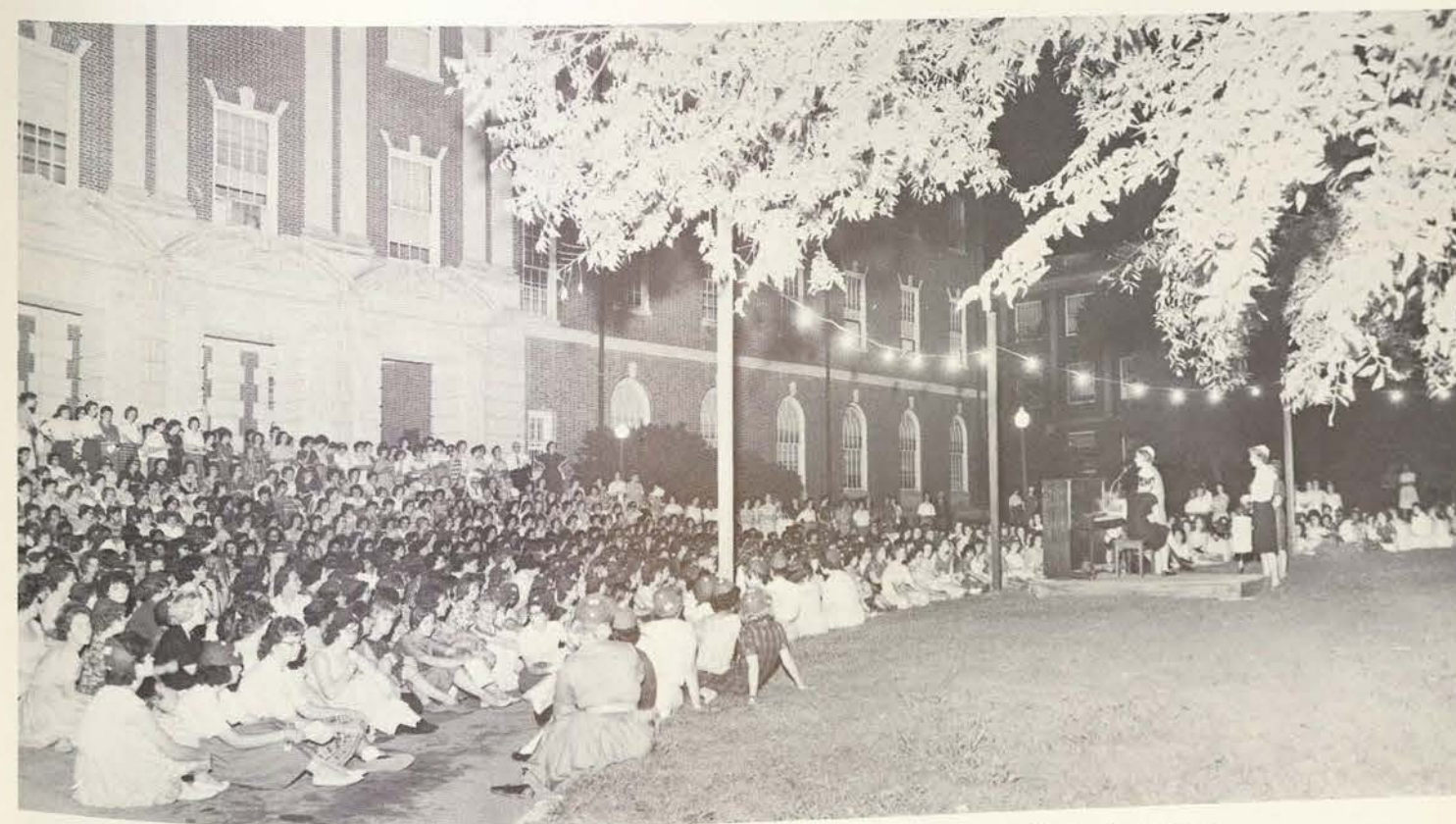

Weary Lantern Paraders join in the sing-song on the steps of the Main Aud, some becoming acquainted with and others remembering the traditional class songs.





"I'll lend you my recipe," promises Dr. Guinn as he gleams with pride at the '62-'63 CGA members.

## Activities Stress Fun



At the annual President's Picnic on the back lawn of Dr. Guinn's home, freshmen found heaping quantities of food and fun. A menu was served of fried chicken, potatoe salad, hot rolls, fruit salad, pickles, olives and cokes and even second and third helpings!



At X-hour, '66 beanies had first chance at the cokes and cookies and then were serenaded by songs from upperclassmen stunts.

Wild cries of enthusiasm and showers of maroon and white beanies fell on the back lawn of Dr. and Mrs. Guinn's home when CGA announced beanie time was "no more."



Everyone had their fun at the picnic, even administration members who had to sit on chairs.

"So, when do we get to eat?" wonders Senior Class president, Gladys Jentsch.

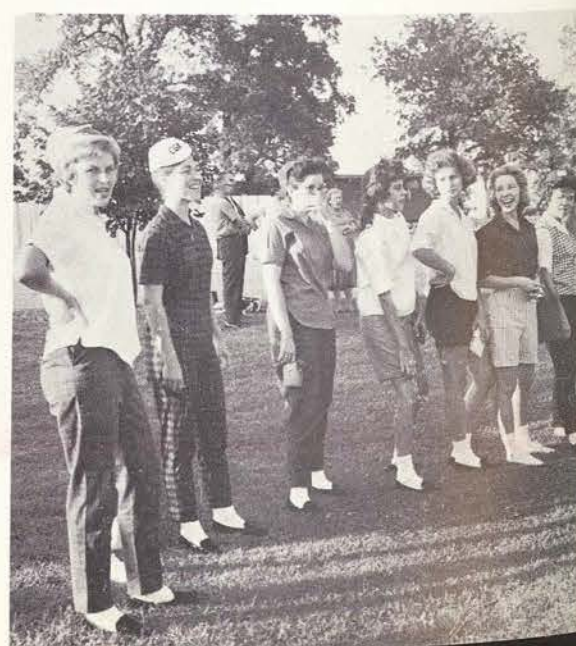

Trampolining was popular among the co-ordinated freshmen picnickers, while others found other interests—like just watching.



That Class of '66 talent begins to spring up, even as early as the President's Picnic.



Students dig hopefully into bargains awaiting them at the annual Student Finance Council's Rummage Sale. Items such as gym clothes, curtain rods and "B" boards are popular buys for the bargain hunting Tessies. Profits from the sale go toward SFC scholarships.



**BEWARE OF X-HOUR!** That moment when . . . "all freshmen on your knees!" The occasion? The last official welcome of freshmen to University life by faculty, administration, upperclassmen and Denton citizens.



The X-Hour bonfire blazed as the sirens roared and beanie-clad freshmen streamed from dorm row to Lowry woods. There the surprised '66ers found friendly upperclassmen ready for a traditional Tessieland sing-song. Not hardly what they expected!



Soopstone man and the Soopstone woman (sophomore entertainers) presented a skit for the X-Hour crowd. Then Dr. Quinn reminded the newcomers that homework was coming soon.





Administration, faculty and seniors were entertained and well fed when the sophomores treated their sister class at the annual Senior Breakfast, and all rode back to memories on "Streetcar '63."

## Breakfast, Dance; Meetings Start



Senior special education majors meet with some of the youngest residents of the Denton State School on a visitation.



Fall, winter or spring, on a pretty Saturday, Tessies go cycling.



Maid of Cotton nominees from TWU are Bessie Barecky, Judy Rotramel, Helen Hensley, Eleanor Elwood and Sue Kinney. Miss Elwood was the official TWU representative at the Dallas Cotton Exchange.



A favorite TWU fan, Shep Fields and his orchestra, opened the year's dancing activities and first all-campus dance, "Swingin' September."



Ushering in the autumn feeling a large Japanese lantern and fall colored leaves decorated the SUB Ballroom for the SCSA sponsored event.

Tessies covered the lawn of Hubbard Hall enjoying the delicious Howdy Dinner meal and eagerly awaiting the entertainment.

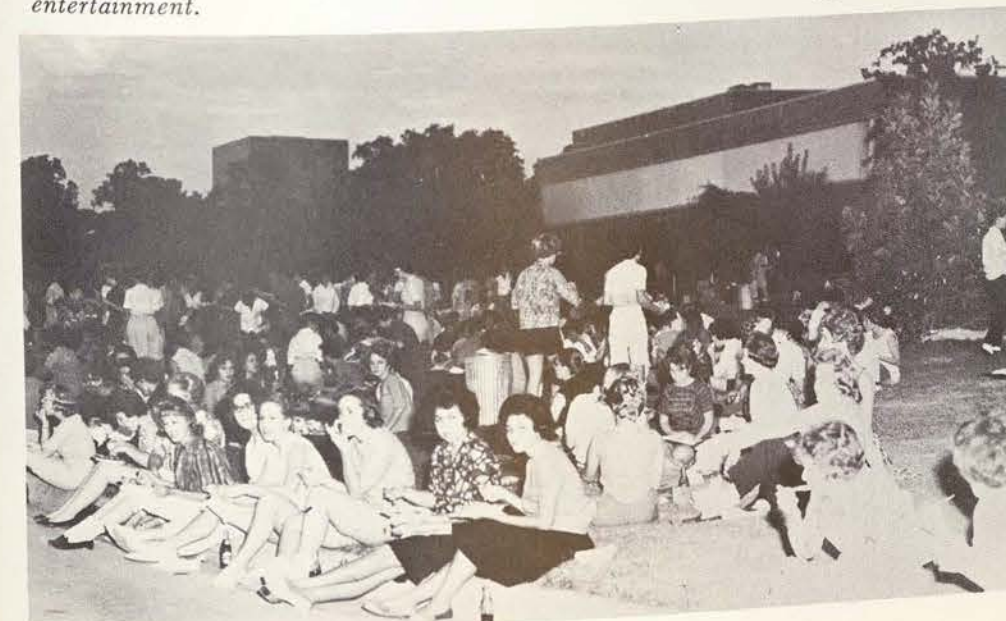

Senior nursing majors Delores Warren and Diana Orren, back on campus for the fall semester, work on a laboratory project concerning the much publicized drug Thalidomide.



Student Council members Carroll Baxter, Elaine Meeks and Gladys Jentsch meet with chairman Emily Smith to plan the first of the series of house visitations.





Delegates from Texas A&M and TWU finalists for Aggie Sweetheart danced and enjoyed themselves at the formal dance during the weekend devoted to choosing Aggie Sweetheart.

Members of the Aggie delegation and finalists leave the Little Chapel-in-the-Woods after Sunday services.



## Aggies Choose Sweetheart



In the comfortable lobby of the Commodore Motel couples find time to chat before Sunday breakfast.

Lynn looks a bit surprised upon hearing that she is pinned to 7,000 cadets.



The suspense was almost unbearable until the Aggies announced that Sophomore Lynn Parks was the 1963 Aggie Sweetheart.



The Aggies do have their traditions! Chuck Nichols and Lynn after she named him Mr. Congeniality, a selection made by all the finalists.



Reggie Richardson pins Lynn.





Donut sales, the popular club money making project, have made seniors Judy EnDean and Barbara Rogers pretty tired of donuts.

## Visitors Arrive on Campus



Sophomores ate, sang and had fun times at their Sophomore Harvest Moon.



Freshman Class officer candidates prepare speeches for their first attempt at holding an office in their University careers.



Senator and Mrs. Ralph Yarbrough visited the TWU campus in the fall and were honored at an afternoon tea for faculty members and student leaders.



Members of this body mechanics class don't seem too sure of the balance of this brave walker.



Returning for a second year of performance on the TWU campus, soprano Gianna D'Angelo captured her audience with an outstanding program in October.



Rainy days at TWU bring out the umbrellas and rain coats.



Nancy Fisher and Gladys Jentsch attend the Mary Gibbs Jones' sponsored chapel service in the Little Chapel-in-the-Woods.



Pianist Edward Kilenyi appeared in the Redbud Auditorium at the end of October. He presented for his TWU audience Chopin, Beethoven and other compositions.



Sophomore Class President Patsy Northcutt doesn't like to carry her umbrella and would rather predict her own weather taking a chance of getting wet.





*Judges Dilemma . . . The weekend preceding the Gold Rush Carnival found judges tramping over campus, viewing the ten dormitory displays before casting their ballots for the winning three.*

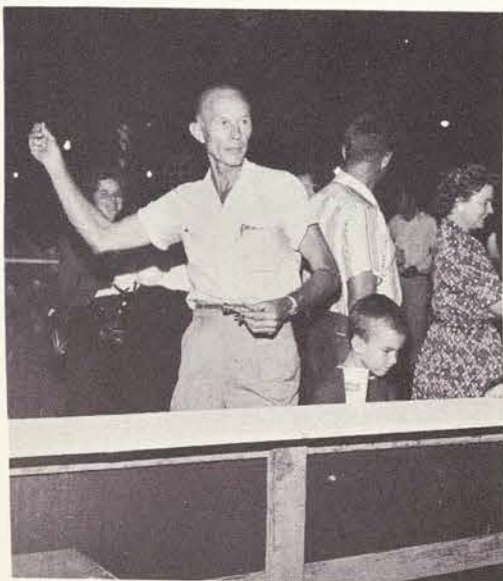

*Mr. Lowry, beloved stunt super-assistant and constant "Mr. Fixer," joined the throngs of people seeking prizes through their marksmanship.*

*Candy apples made a hit with workers, such as Lynn Schlegel who took time out to munch on the red-coated fruit which brought carnival fare.*



*Pam Minger and Maxine Varisco see that all is in readiness for the opening night's rush.*



*Supper's Served . . . After a full day at the office, TWU's dean of women, Dr. Lurline Lee, and assistant dean of women, Miss Jessie Sim, joined the buyers of chicken suppers and sat down to a leisurely meal.*

## The Gold Rush Carnival



*Cotton candy and cokes, thus October 9, 1962, started for many. The time was Gold Rush and the atmosphere was completely carnival.*



*"Bingo!" was the constant victor's cry from the booth northwest of the announcement stand and jail as administrative and faculty "sharks" joined in the prize pursuit. Mrs. Ed Williams, wife of TWU business manager, proved a winner in some event—witness the "uncut" glass bowl.*



*Balloons, Children and Clowns . . . Marilyn Jordan sells another balloon to an admiring little blonde-haired girl.*



*Jailed! Paul Roseland, art associate professor, found himself locked in jail before the evenings ended but he seemed to be making the most of the affair.*



*Oops! Cotton candy coming through! And Dr. Josh Roach lets young bears of the fluffy-pink delicacy pass on before joining them in indulging.*



*Miss Olive White, History Department member, brought her nephews along for the two-evening fun-filled event.*



*Queen Kathryn from the House of Coffey-to-be, spent a wet time in the CGA Sponge Throwing Booth.*



*"All this for money?" questions soaked Nancy Fisher.*



*Profit Production . . . The last of November found CGA officers and Gold Rush co-chairmen handing Dr. John A. Guinn, University president, and the TWU Foundation the largest check in the Carnival's history—\$5,000.*





The traditional Grand March with the administration in the lead and faculty and students following opened the 1962 Corn Huskin' Bee sponsored by the College of Health, Physical Education and Recreation and Women's Recreation Association.

## Bee, Rush Busy Students

Spirit and good fellowship prevailed at the Bee as Smith-Carroll's cowboys and cowgirls sang "Empty Saddles."



In celebration of the 25th Anniversary of the Corn Huskin' Bee, Dr. Anne Schley Duggan, dean of the CHPE & R, was presented with a silver ear of corn.



Chicken callin' contestants ran around the tennis courts, the scene of the Bee, screeching "here chickie" at the top of their lungs.



Costumes dug up from everywhere and anywhere appeared as "old-fashioned" for the Bee night.



A hot race was on when CGA and the administration set out to beat the other in the Corn Huskin' Contest. Claiming the winning team were Dr. Roach, Mr. Williams, Mr. Smith and Mr. LaRue.



The Pre-Rush Tea invited all sophomores and other interested students not members of literary-social clubs to come and meet members and sponsors of the eight campus clubs.

Athenaeum's own Mr. George Lowry, the only male sponsor of a literary-social club, enjoys his role in the receiving line.



After four days of Rush Parties, prospective members were asked to sign their literary-social club preference cards, meanwhile, clubs selected lists of to-be-members, and bids were sent out.



Following in the atmosphere of old Greece, Athenaeum members entertained their guests at a Rush party in the SUB Lounge.

Pledges bowed and scrubbed for members during pledge week. George Ann Cravens believes "Booma Philo" is all there is!



A mass work project for new pledges of the eight clubs included mostly fun and the singing of newly learned club songs.





*TWU's Aggie Sweetheart Lynn Parks views the Corps Trip parade from the reviewing stand in front of the Dallas courthouse.*



*Reville, the only girl on the A&M campus, displays her Aggie spirit in the Corps Trip parade.*

## Corps Trip with the Aggies



*The A&M-SMU Corps Trip Weekend was begun by a military parade in downtown Dallas.*



*Members of the Corps and their dates enjoy the game; and as winners, who minds standing all day?*

*Lynn is escorted onto the field by Sheldon Best, president of the A&M Student Senate, during the halftime festivities of Corps Trip.*



*The Aggies' canine Sweetheart, Reville, receives a fond pat from Lynn.*

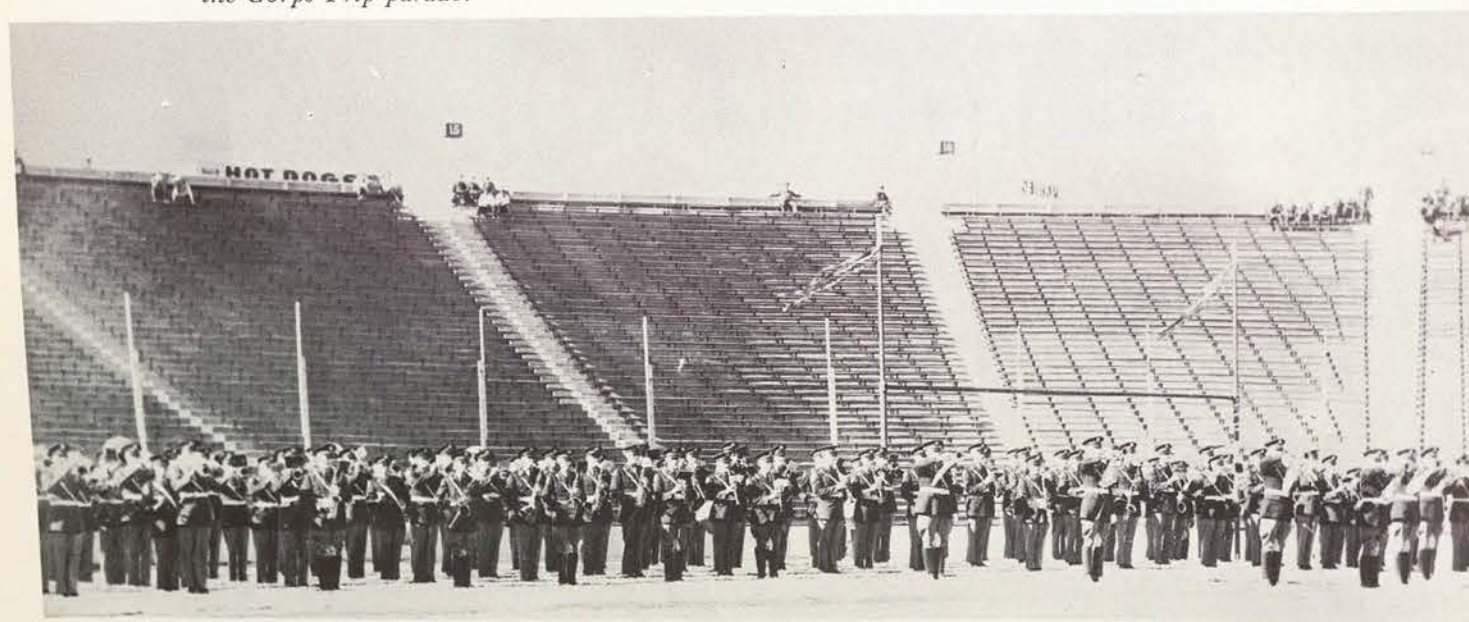

*The Fighting Texas Aggie Band entertains during half time ceremonies.*



*Receiving her bouquet of roses, Lynn is introduced as the 1963 Aggie Sweetheart.*



*Being Aggie Sweetheart does have its advantages!*





November 8, was the date violinist Christian Ferras appeared before the TWU campus for a Concert and Drama Series. The French artist made his American debut in 1959.



Every Tessie's friend, Maggie, played, leaped and barked; sometimes she even stopped for a pat.



Seniors push time.

TWU Players put on their first production of the season, "Twelve Angry Women". Wada Thompson, the only junior who believes in the innocence of the accused, reacts the crime for the rest of the jury.

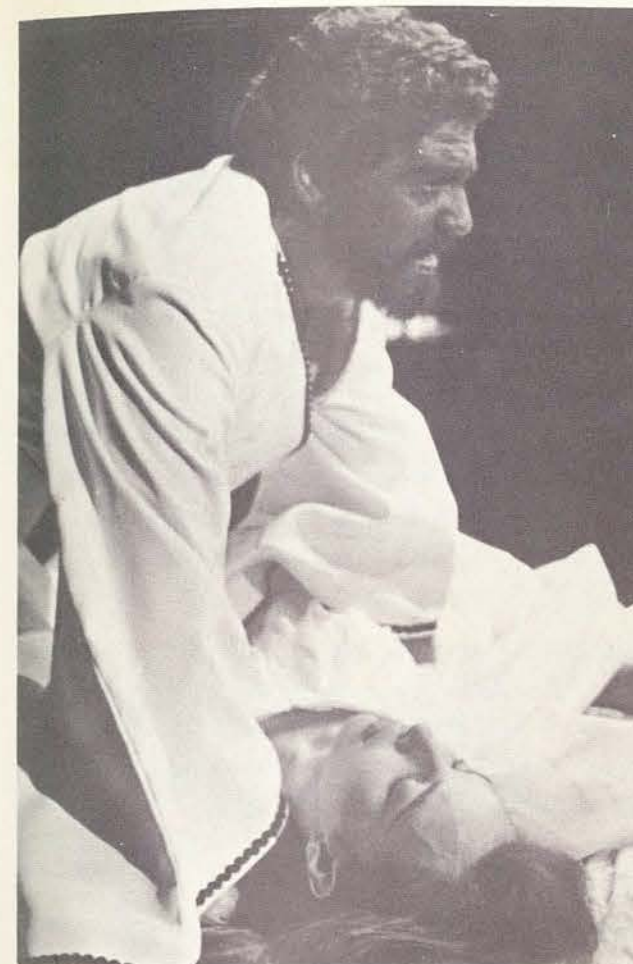

The National Players presented Moliere's "School for Wives" and Shakespeare's "Othello". Pictured is a scene from "Othello", which the young actors presented November 30.



But the wind dancers appear and beckon Dolphin Boy away from the sea.



Dolphin Boy, after going with the wayward wind and being left behind by it, asks to be taken back by the Sea. Only after King Neptune, his father, commands it, is the young boy accepted.

## Freshmen Present FTA



In the Freshman Talent Assembly, "The Dolphin Boy", the young sea dancers show the young star, Joan Moon, that he is a part of the sea.

After selecting a class song and presenting their first class production, FTA, the Daughters of '66 contributed their share of serenades to the campus.







Mary Jane McDuffie entertains the seniors and sophomores at a Christmas party in the Sub Rec Room with her always popular "Eloise."



Nursing students added their Christmas touch to the campus in decorating the patio of the Arts and Sciences Building.



This friendly Santa greeted students in the dormitory as he participated in the WRA sponsored Christmas door decoration contest.



Mr. and Mrs. M. E. Rust, sophomore sponsors, are welcome faces at Stoddard when they come to visit.



Dr. and Mrs. A. Wallace Woolsey enjoy the refreshments and hospitality at Stoddard Hall's Christmas Open House.

## Tessies Entertain with Christmas Parties



Pam Minger, Mary Jane McDuffie and Lenal Boehme decorate the Jones girls' Christmas tree with balls and tinsel used by "Ladies" of the past.



Smith-Carroll's living room was decorated for guests and the Christmas season with a beautiful display of candles.



All the participants in the Woman's Recreation Association sponsored tennis clinic welcomed the professional tennis star Bill Bos to campus.

"Oh, the life of a photographer," exclaims Judy "B" (Barneycastle) as Shirley Buck and Valerie Meston sooth her wounds.



Education majors Joyce Goff and Ann Binford work with transcribing their voices in Mrs. Marion de Coligny's course in audio visual aids.



Miss Genevieve Dixon, director of Library Science, engages in a stimulating conversation with foreign graduate students of the school.



Dr. John A. Guinn, University president, welcomes Mr. Eugene M. Locke, chairman of the State Democratic Executive Committee to campus. Mr. Locke spoke to the student body at the CGA and Citizenship League sponsored assembly during Citizenship Week in January.

Soaring high into the sky is this tumbling class member, while fellow students await her proper landing.







Class beauty finalists were honored with a Beauty Buffet sponsored by the Daedalian Yearbook before their presentation at the Christmas formal.

## Daedalian Presents Class Beauties



Finalists filed down the stairs in Hubbard Hall to meet the five judges before the Beauty Buffet.



Judges Mr. and Mrs. Tom R. Brooks, Jr. and University President Dr. John A. Guinn converse with the 24 class beauty finalists.

Finalists Carol Gies, Donna Gibson and Betsy Larkin enjoy their meal and conversations with KRLD's popular voice, Hugh Lampman.



After the buffet judges toured the dormitories. Mrs. Zenda Wimberly, Jones Hall director, and senior Marilyn Jordan show Hugh Lampman the WRA door decoration contest winning door.



Senior beauty finalist Jean Elsass was first to be presented.

Selected as the most beautiful girl in the Junior Class, Nancy Ann Edwards is escorted by her fiance, Mr. Darrell Smith.



Judges await the formal presentation of the beauty finalists before the "Winter Beauty" Christmas dance began.



Tommy Dorsey's Orchestra, under the direction of Sam Donahue, entertained the beauties and students as they danced and often just stood and listened.







Students were happy to get back to that Hubbard Hall food after the Christmas holidays and turkey, turkey, and more turkey.



Duo-pianists Arthur Gold and Robert Gizdale delighted their TWU audience on January 9, with their renditions of classical music.



The Soci Society's Mexican Supper in the SUB made a hit with all attending . . . and those "originals," hand painted place mats, were kept for souvenirs.



Freshmen began studying early for their first semester exams; heading the list was Orientation and a test over the TWU Handbook of Information.



Graduating in January and out into the world went Pat Taylor, but first she had to pack and file all those momentos she had saved and held onto so dearly during the past four years.

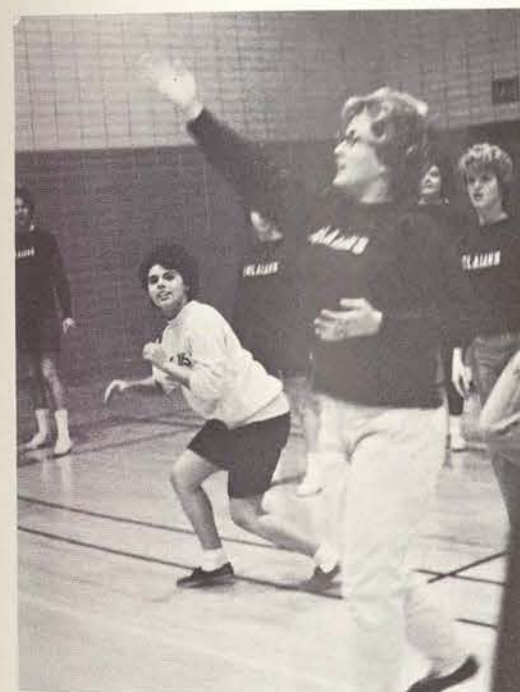

Aglaia's, vying for the winning position in the annual Literary-Social Club Volleyball Game, were beaten by the Chaparrals.



Doris Froehling registers for her "B" Average privileges . . . she went home early Easter and no double negatives!



Starting the match with a handshake, these fencing students learn the ideals of good sportsmanship.



Students use the modern and convenient facilities offered for them in the Library Science Library in studying for finals.





Class competition reaches its peak as these juniors and freshmen try to capture one of the Stoddard sophomore's Stunts signs.



Senior Stunts Director Mary Jane McDuffie urges the Ladies to "keep that feeling that you are mining coal."



Busy Junior Class President and Stunts Director Lee Martin found herself going to rehearsals for two productions at a time.



Junior orphan Olga Rueda "really got the feeling" of the bomber plane that swept over the stricken area in their Stunt as she suffered from her broken arm.



Sophomores, under the direction of Jeanne Shaffer, exercised before practicing every night.

## Stunts Time Begins



## TEXAS WOMAN'S UNIVERSITY



1963

February 15-16





The Columbian children gather around their teacher singing,  
"Tell us why,  
Oh why, our days are gay?"



Together the people of Columbia and their new found friends plan to work "with no strings attached."



Realizing that they will work hand in hand toward peace and progress, the Columbians help the Peace Corps carry their equipment.  
"Friends forever and side by side,  
Together, wherever we go!"

## Sophomores . . . Experiment in Friendship



Carrying trunks and tools the American Peace Corps arrives to help the Columbians build their school.



Their dream of the new school becomes a reality as the people of the two countries build together.



Sophomore dancers Mimi Coral and Cissie Rowland bring in supplies for the new school to the "Bolero beat."



Unaware that the snake is sacred, a member of the Peace Corps kills it much to the horror of the natives.



Padre, Patsy Northcutt, leads his people in prayer, knowing that the killing of the snake was unintentional.



"Whatever comes up we'll take it in stride," the Columbian mayor, Jean Edwards, tells Peace Corps leader, Tom Drummond, Toni Stasswender.



"I want to be in Columbia,  
OK with me is Columbia . . ."



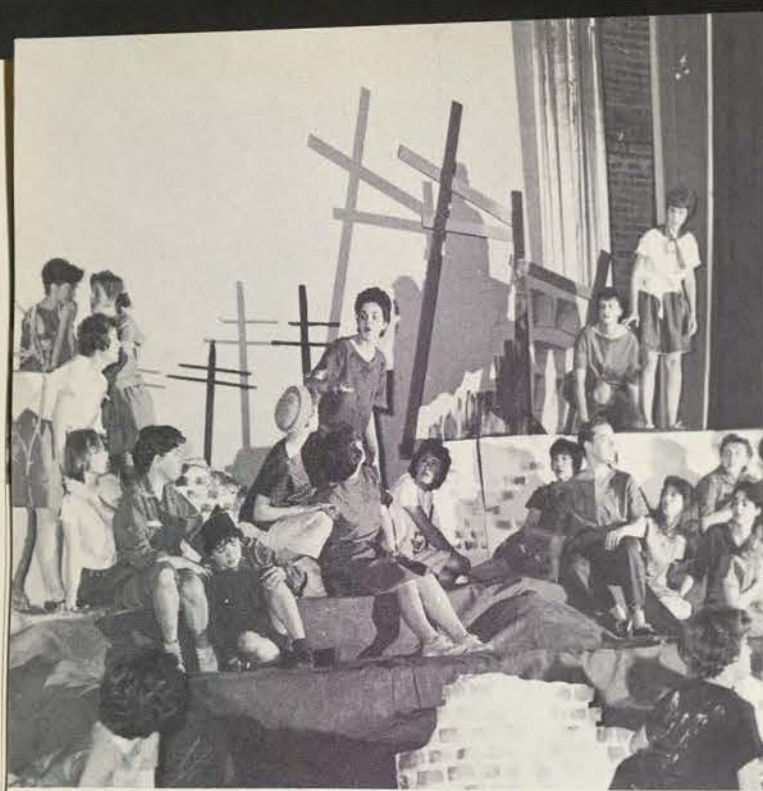

Juniors . . .

## Allegory

"The moon is cardboard, fragile, very apt to fray," says Dee Barnes who plays the part of a pessimistic orphan in the Junior Stunt.



Dancing happily to the "Carousel Waltz" the war orphans are unaware of the tragedy that awaits them.



The war-ridden children lose themselves in a dream vision of a carnival.



Realizing that an enemy plane is overhead, the frightened war orphans seek protection as they fall to the earth.



Terrified, the children look to the sky in wonder, and suddenly realize that they must find faith in the whisper of the wind and smell of the rain.

"We'll build;  
We're on our way.  
We'll strive to live in a new born day."



"Try to remember...  
And if you remember,  
Then follow..."  
sing the homeless juniors as they recall life before the war came and destroyed their happiness.



"We'll build;  
And try to give this barren earth  
a helping hand."



"We'll pass the realm of  
war's decay  
And find a light to guide  
our way."





"I stand today with a joyful heart," sings Ann Wells, bride-to-be, as the community joins in preparation for the wedding.

## Seniors . . . Colliery No. 9



As the miners joke with Hank, Bets Heinbach, the prospective groom, the foreman, Sharon Price, predicts,  
"You'll be tied to your pick and your woman, too . . .  
And that's your load to carry on through!"

"Hit that coal, men,  
Time's a wastin'!"  
warns assistant foreman  
Bruce Cavett as the men  
work the mine.



Ann Condra, Old Pete, has no trouble convincing the people that his son is the best one down in the mine,  
"He mines coal by the ton . . ."



"It's a great town we live in,  
We sing our cares away . . ."  
"Stop your laughing,  
There will be no wedding—  
"There's a sign in the sky!"



"A cave in!" As the mine falls beneath rocks and rubble, the miners' families above fear the worst.



Ann Wells sings  
"I stand today  
With a joyful heart . . ."



"Our life is here,  
And our hearts in this mine . . ."



"We've lived with this  
danger,  
And in fear of this  
time . . ."





Johnny, Julia D'Albine, is in jail recalling the story of his shooting of the Jealous Lover, Melanie McCoy.  
"My gal's gone now  
Ain't no use in dreamin'  
I killed for her . . ."

Night club singer Marty, Marilee Sweitzer, sings to Johnny, Madeline Brown, on her last performance before their wedding,  
"Ain't misbehavin'  
I'm savin' my love for you."



## Freshmen . . .

### The Triangle



And are joined by other dancers of the freshman cast in their Roaring Twenties dress.

The lovers dance the tango.



The Charleston takes the spotlight as the flappers bat their eyelashes and twirl those beads.



Fancy stepping of grandmother's day is done by the Daughters of '66.



In a crap game with the fellows Johnny pleads,  
"Luck be a lady tonight . . .  
Luck if you've ever been a lady to begin with,  
Luck be a lady tonight."



The Jealous Lover implores Marty to come back to her and she refuses,  
"I can't love you,  
No, never again."  
"Yes, you will be mine," threatens the Jealous Lover.



And as she sings,  
"Love me or leave me, or let me be lonely . . .  
Regretting . . ." and Jealous Lover kills Marty.





"Now don't push me off this stage, Ladies," yells Dean Francis Emerson as he announces that the Class of '63 won the Stunt Cup.

## Seniors Win Stunts



The Seniors were ready to put on the winning Stunt over and over.



'63 Director Mary Jane McDuffie clutches the treasured cup which she led two Stunt casts to win.

A victory party!



"Molly and her helicopter," helped keep the spirit of '63 alert and striving to win Stunts.

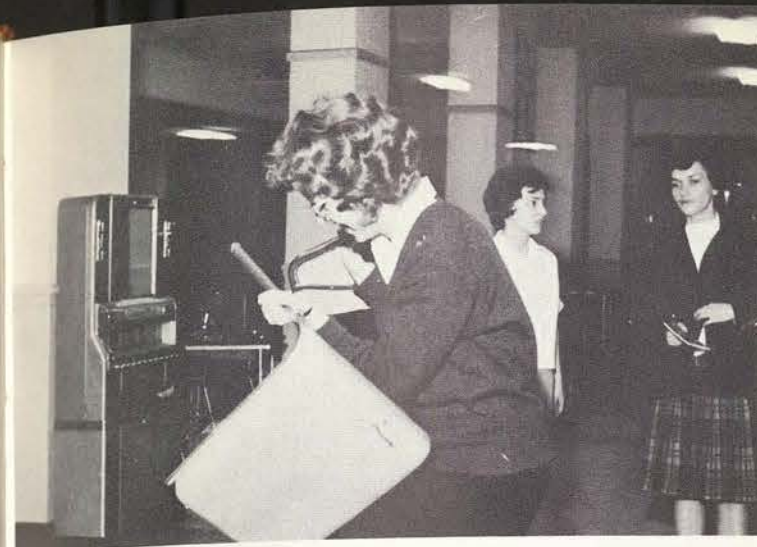

Stunts were over and students retired to repair those lost grades . . . CGA President Becca McAlister decided to repair broken chairs at CGA meetings.



Sophomores Annette Klammer, Luann Jones, Geneva Salsman and Sue Gameson display some of their hidden talents that Stunts brought out.



Journalism majors went back to their usual beats.



The knitting bug hit campus especially when those northers began and knit hats felt real comfy. Giving free hat knitting lessons is Sandie Dunlap, right, teaching Pat Lack and Jostie Gordon.



Rehearsals were not over for junior Lee Martin and the cast of "You Can't Take It With You."



But the show was a success.





TWU's TISA leaders Perc Scott Hoffman, executive vice president; Lynn Schlegel, Central Agency director; Margwen Murphy, junior representative, and Nancy Ann Edwards, senior representative, started early in the fall planning for the 15th Annual State TISA Convention held on the TWU campus this winter.



Dr. Eldred Speck, business and economics professor, led a buzz group discussion on the national economy and the American student.



Don Yarbrough, a guest speaker for the convention, answered questions asked by the delegates.

A group of delegates visited with students in Mary Gibbs Jones Hall and were invited to listen in on a House Meeting; and they stayed!



## TISA Convention

Fred Head and Tom Green, TISA vice president from East Texas State College, chat with Senator John Tower, who, after dining with the delegates, spoke to the group.



Fred Head, Texas Intercollegiate Student Association president from SMU, is given a friendly welcome by TWU President Dr. John A. Guinn.



Convention delegates from the many TISA member colleges and universities in Texas registered in the Redbud Auditorium for the three-day meeting.



Students participated in Town Hall, a program given by businessmen and women for the purpose of stimulating student interest in American business. The program was sponsored by CGA and was "one of the most successful ever."



Dr. James Newcomer, dean of the faculty, following President Kennedy's suggestions cheerfully walked to his work in the Administration Building.



Freshman nursing major Mary Hobbs proudly observes the arrival of Spring 1963 all over campus. This year for the first time in several years, the Redbud trees bloomed at the proper time, for the Redbud Festival and Parents Day.



Horseback riding became the campus craze when spring days and weekends appeared after the cold winter of 1963.



Enjoying the beauty of the TWU Botanical Gardens is Joanna Coffey, sophomore elementary education major.

"Once in a Tree" a children's play, written by Dr. Josh P. Roach, associate professor of speech, was presented in March by TWU students.





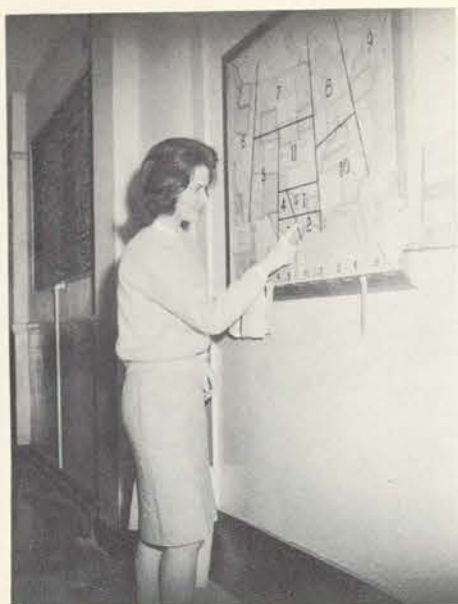

With all-campus elections and campaigning at the hub of all activity Aggie Sweetheart Lynn Parks checks her map for the correct location of A&M! After traveling to the brother school this year, such trips are in the agenda for the new SCSA president next year, too.



CGA officer candidate Betty Ann Smith browses through the University Bookstore in the CGA operated Pub.



CGA Treasurer hopeful Cissie Rowland begins with organization of her own bank account.

## CGA Elections Top Agenda



CGA President-elect Elaine Meeks purchases a notebook to keep those new ideas for next year in.



Poster and slogans strung from the walls of the Pub as campaigning for all-campus elections got into full swing.



Judith Manly, in her Theta Sig report to Student Council, emphasized the importance in voting for student government officers.



CGA and WRA presidential candidates met in Jones' lounge the night before elections for a question and answer session to which all students were invited.



Tessies were encouraged to take part in their government elections and VOTE! Lowry Hall was the first dormitory to report 100 per cent voting on election day.



Shreiking with joy Lass-O editor-elect Gail Wallace is congratulated for her new title by her roommate, CGA President-elect Elaine Meeks, and present editor Kathy Coffey.



Costumed for her role in a play WRA President-elect Becky Davila reads her congratulatory note from the Campus Government Association.



Hazel Burnett gleams with happiness over her new title as 1963-64 Round Table president.



Pat Benevidez portrays the exhausted but thrilled winning candidate as she learns of her new post, WRA treasurer.





"One of the first qualifications in being a Redbud princess is to have a small enough head so that the crown will fit in case you are queen," Dr. Bethel M. Caster explains to princesses Jane Sullins and Mary Lindemann.



Posture Queen contestant Sallie Stapleton demonstrates proper sitting at the Self-Development Week Posture Assembly.



Freshman dance major Joan Moon is crowned TWU Posture Queen by University President Dr. John A. Guinn.

## Self-Development Week Prevails



"One, two, three, four, and keep your back straight," emphasize Mrs. Betty Alford and Mrs. Ramona Emmons, as they teach these Redbud princesses to curtsy in their most gracious manner.



The 1963 Posture Queen and finalists.



Redbud princesses Carol Gies and Jane Sullins await their escorts for the Festival evening.



Freshman princess Donna Gibson goes through the final make-up inspection line before the coronation as Mrs. Clarice Garrett adds a bit more rouge and Nancy McCormick straightens her dress.



Redbud princesses giggled and talked backstage before the Saturday night presentation.

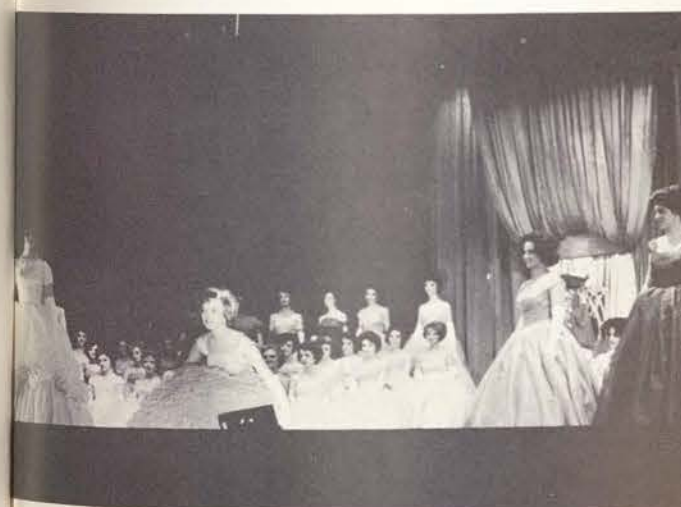

Princess Mary Janice from the House of Johnson makes her curtsy for the Redbud Festival audience.



"Princess Kathryn from the house of Coffey shall reign as Queen of the Redbud Festival," announced King John from the Royal Line of Guinn.



During that last minute before the curtain opens to present the Redbud Princesses, Dr. Caster arranged her court's dresses and petticoats.



Ladies in Waiting Nancy Fisher and Lynn Gresham add that final touch to their gowns, redbud hued ribbon.

Queen Kathryn and her court await the entertainment by the royal dancers and musicians.







# Dormitories

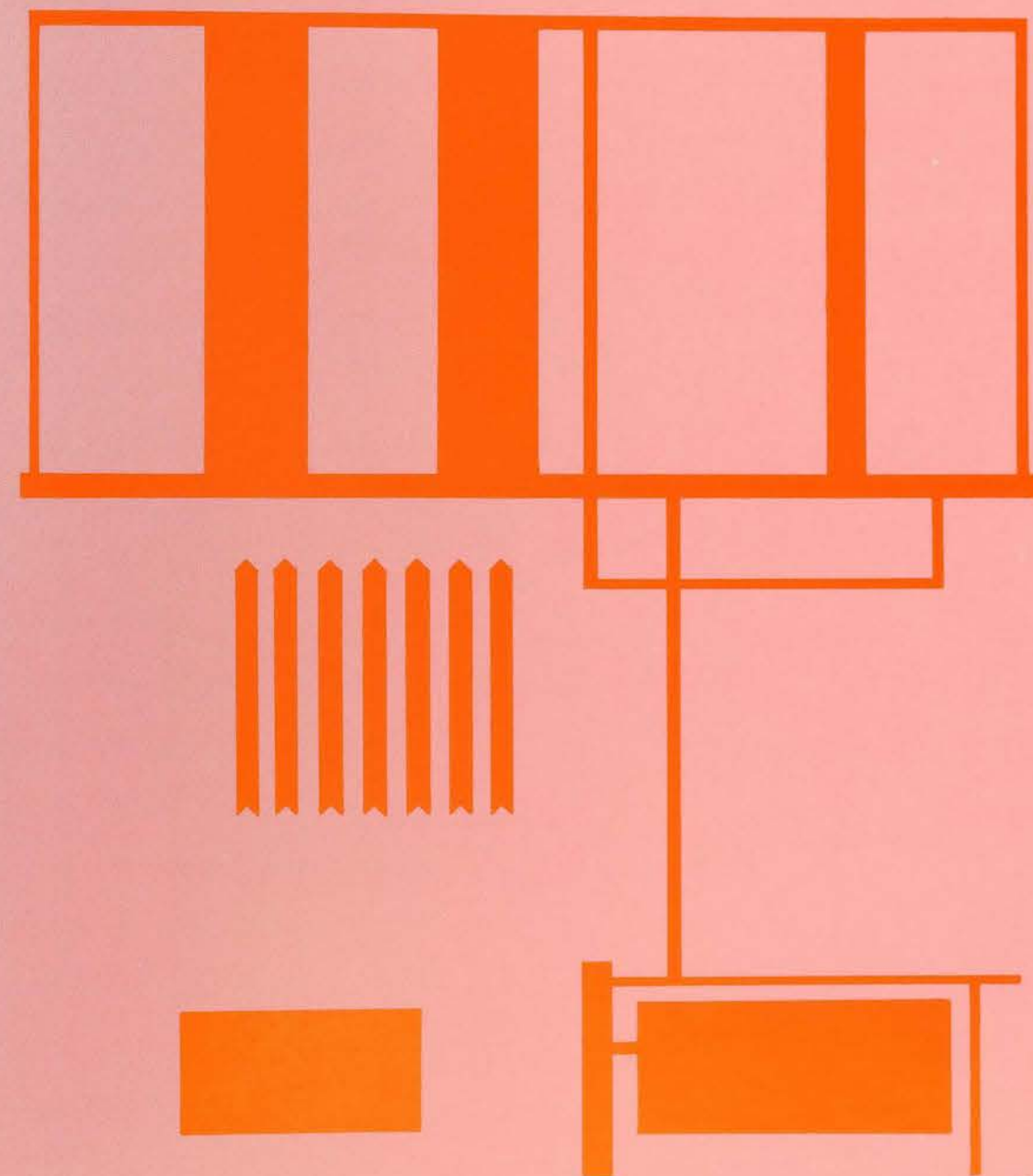



# Capps Hall for Freshman Students



Residential assistants Alice Ward, Myrna Jones, Ann Graham, Karen Artley and Beve Francis assist Miss Lummus with office and residential duties.



Roommate Cissie Rowland, Miss Lummus and third floor girls congratulate Lynn Parks on her selection as Aggie Sweetheart.

Scanning a television schedule for interesting programs are counselors Mary Ann Merritt, Cissie Rowland, secretary; Kay Davis and Betty Ann Smith.



Miss Lummus, Marilyn Josey and Karen DeWit greet visitors at Open House and offer them some of Miss Lummus' special spiced tea.



Enjoying a game of bridge in a typical room are counselors Dorothy Renshaw, Mary Lynn Graham, Judy Mims and Margwen Murphy.



Relaxing with the dormitory's new stereo are counselors Rita Robinson, Lynn Parks, president; D'Eva Luthringer and Nan Lowe.



MISS OLA LUMMUS  
Director

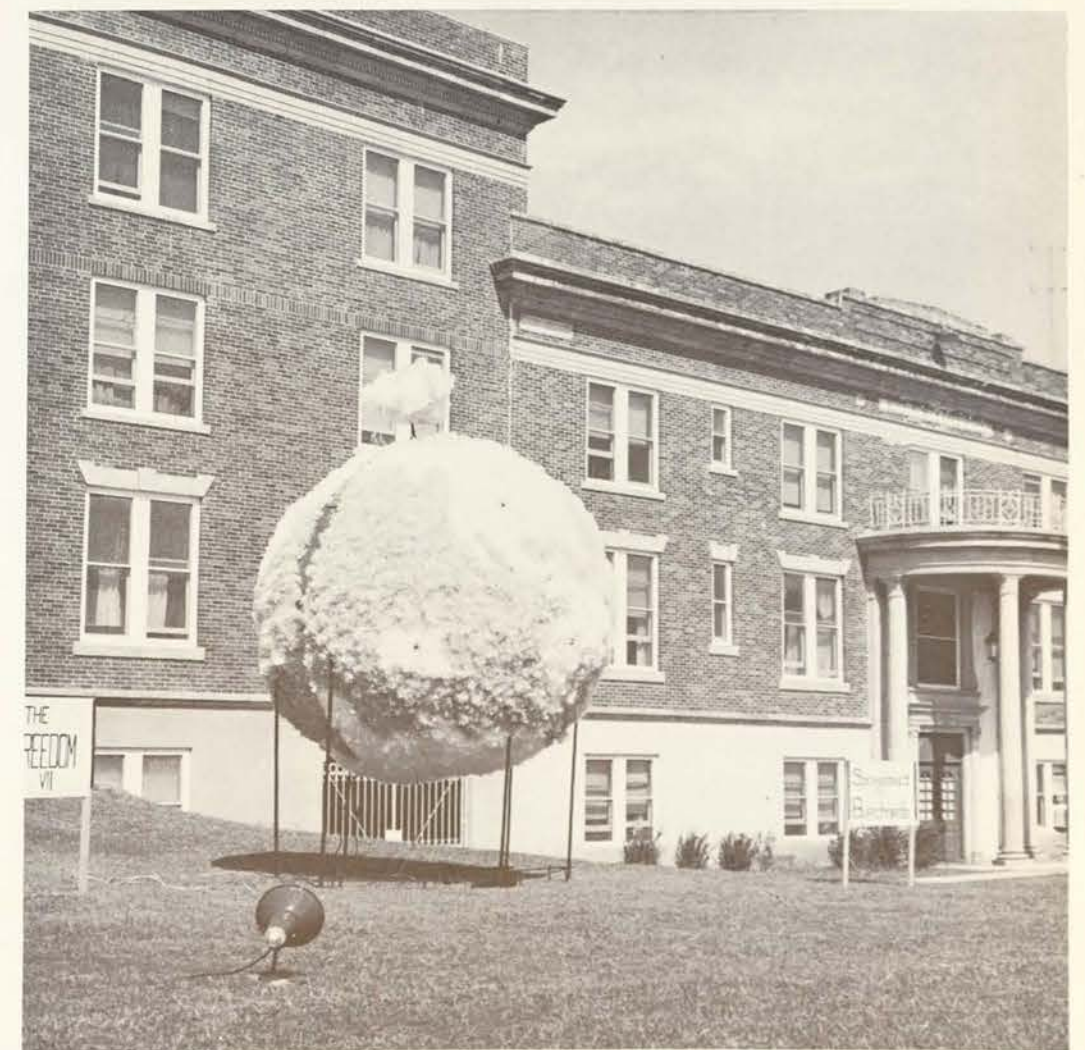

Capps launches its own satellite for Gold Rush, "The Freedom VII."





Assisting Mrs. Davis during a busy night, are residential assistants Peré Beha, Barbara Moore and Penny Wilson.



Counselors Nan Beha, secretary; Kay Arnold, Karen Glenn and Myrna Riedesel take a break from freshman problems.

Posting information on the "B-Board" are counselors Trish Murphy, Martha Saenz, president; Celina Trevino and Ruth Hancock.



Christmas carols ring out in Lowry Hall at the annual Christmas Open House.



## Lowry Hall for Freshman Students



Mrs. Kitty Magee, usually seen by freshmen only at their Orientation sessions, is a welcome guest at Lowry's formal Christmas Open House.



Mrs. Davis and her "Lowry Lovelies" serve as hostesses at the annual Christmas open house.



MRS. RUTH E. DAVIS  
Director

The Wright Brothers pilot their motor-powered propeller plane (it propelled, too!) in "The First Successful Airplane Flight" on Lowry's front lawn.





## Sayers Hall

for Freshman Students

Maintaining an efficient office is the responsibility of residential assistants Rita Degele, Enid Daniels, Sherry Cory and director Mrs. Pharr.



Signing out for evening dates are counselors Susan Wright, Doris Estes, 2nd semester secretary, Jane Wahr-mund and Donna Struebing.

Counselors Kathleen Holm, 1st semester president; Nadine Gates, 1st semester secretary, 2nd semester president; Marilyn Ruzicka and Betsy Roy form a dorm quartet.



Stephanie Danaher is greeted by Diane Moehle, Connie Roitsch, Jean Altmann and Martha Goldberg at the dormitory Open House.



Esther Carmean, Shay Davidson, Raquel Penqueno and Chris Garza form a quartet to entertain Christmas visitors.



MRS. CARRIE PHARR

Director

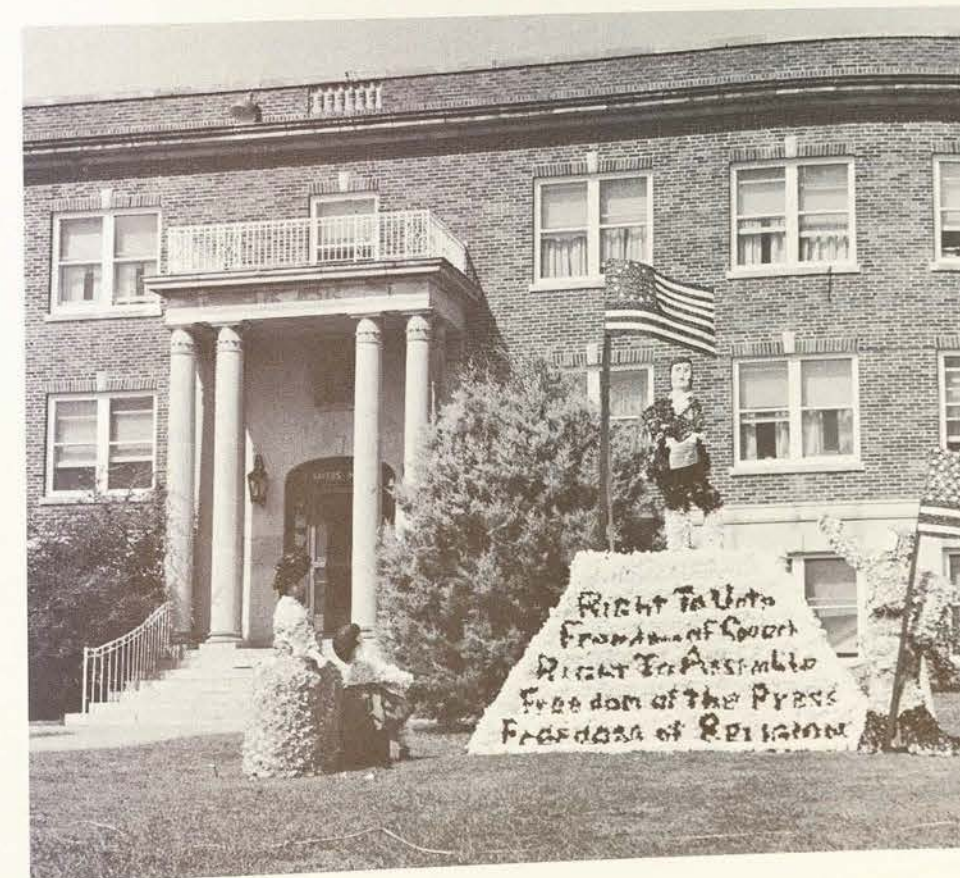

U. S. freedoms are re-stated in Sayers' Gold Rush display, "Our American Heritage."



## Austin Hall

for Freshman Students

In the absence of director Mrs. Ince, residential assistants Betty Rials, Doris Froehlnig, Nancy Goin, Barbara Fry and Carolinda Simmons assume control of the office.



Margaret Bridger, Becky Gerrq, Miki Peterson and Alice Midyett are among Austin's hostesses at Open House ready to show guests through the dormitory.

Counselors Pat Mizener, Kay Frazier, Paula Miller and Georgann Rice prepare a vocal presentation for a dormitory Vespers service.



Ho, ho, ho! Laugh little elves Kay Frazier, Sue LaMotta and JoBeth Schlegel as they help Mrs. Santa, Mrs. Ince, spread the Christmas spirit.



MRS. KATHRINA P. INCE  
Director

Austin's quill signs the Declaration of Independence in its display "Symbols of Independence" for the Gold Rush Carnival.

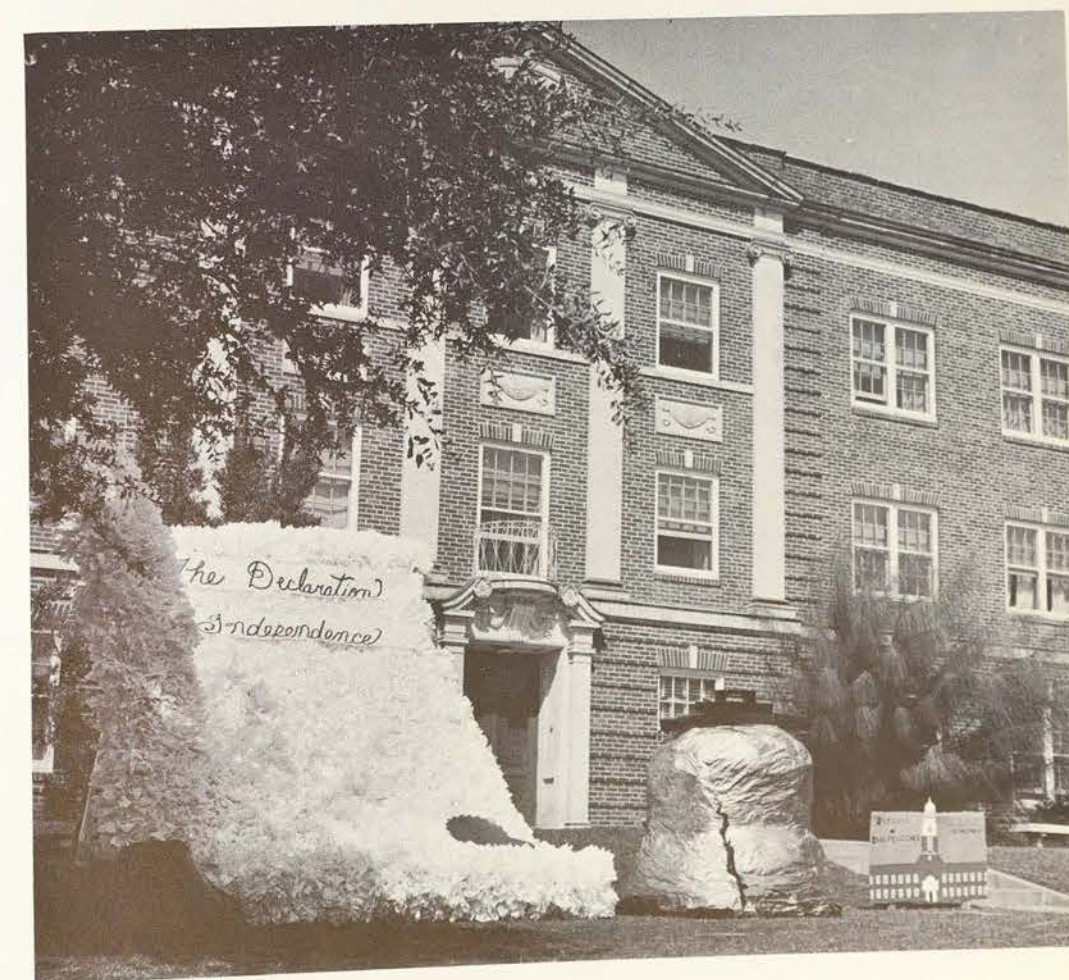

Counselors Jo Beth Schlegel, first semester president; Sue LaMotta, first semester secretary and second semester president; Margene McCarthy, Elizabeth Dool and June Pope assemble for a house meeting.



## Houston Hall

for Freshman Students



Dee Carley keeps Houston Hall together as they sing "The Wreck of the Old 97" for the Corn Huskin' Bee song contest.



Relaxing with campus and world newspapers are counselors Brenda Rhine, Linda Berlanga and Jackie Fay.

Counselors Gypsy Barlow, 2nd semester secretary, Judy Rotramel, president, and Ann Clark prepare for a house council meeting.



Mrs. Isdale shows Judge Parker of Civil Defense and Mr. Leon McNatt, a Denton businessman, one of the decorated doors at Open House.



What do you mean, a guest in the office!



MRS. GUSTAVIA A. ISDALE  
Director



No House Councils tonight! Judy Rotramel, Jackie Fay, Sharon Coleman and Gypsy Barlow take a break at the Christmas Open House.

Harmonizing with traditional tunes are counselors Joanna Coffey, Dee Carley, 1st semester secretary, and Sharon Coleman.



Telephone calls and visitors keep residential assistants Jean Carefoot, Rose Gaines, Debby Burgess and director Mrs. Isdale busy individuals.



Houston captures first place in the Gold Rush display contest with its Philadelphia Inquirer and "History Through the News." (Kennedy and his chair even rocked!)





## Fitzgerald Hall

for Sophomore Students

Mrs. Gifford helps herself to some punch at Fitz's September reception.



Floor Chairman Patsy Whittington, Sandra Moody, and Margaret Gray help maintain peace and quiet throughout the dormitory.



What a cheerful group of residential assistants are Mabeth Hallmark, Jo Massey, Virginia Gwosdz (seated) and Deborah Burgess.

The efficiency of Fitz depends on Mrs. Gifford, Mary Johnson, president, and Laura Sullivan, secretary.



Mrs. Gifford seems quite pleased to have Santa visit her at Christmas time.



MRS. LINNIE GIFFORD  
Director



Order is maintained in Fitzgerald by Robin Lee Beattie, Susan Moreton, Suzie Jackson, Janie Dunn and Sallye Stapleton.

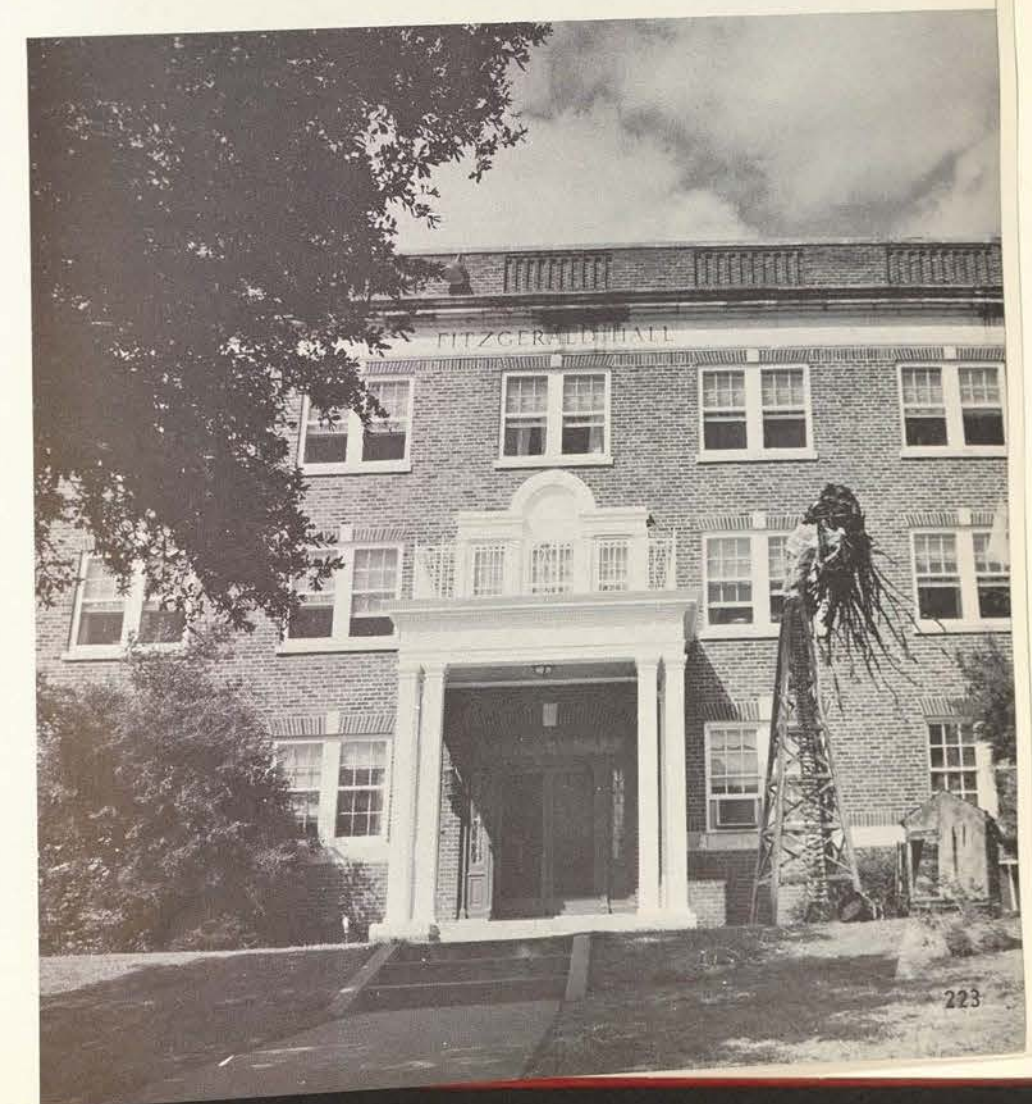

"Spindletop" brings oil to Fitzgerald during this year's Gold Rush Carnival.



## Stoddard Hall for Sophomore Students



Adding a calypso beat to the Corn Huskin' Bee are Stoddard's songsters with their director Patsy Northcutt and "South Winds."



Peggy Yates, Kay Dodson, Jeanne Shaffer and Pat Lack are among those busy Stoddard floor chairmen.



Stoddard is run efficiently by Sanlyn Cooley, 2nd semester president; Mrs. Bell and Jean Edwards, 2nd semester secretary.



Stoddard floor chairmen Carolyn Elsass, Jenny Lynn, Donna Carol, Sharon Thigpen and Lou Ann Thompson are always ready with the rules.



"RA's" Linda Dean, Gay Harrell, Dayle Anderson and (seated) Tina Askounis handle Stoddard's office work with a smile.



Mrs. Bell and first semester officers Marilee Smith, president, and Nedra Laughlin, secretary, greet Stoddard's Christmas guests.



MRS. FREDERIKA BELL  
Director



Stoddard brings back FDR, his faithful dog and the "Fireside Chats."



## Smith-Carroll Hall for Junior Students



The juniors ride high on "Empty Saddles" for the Corn Huskin' Bee.



Lois Twitchell, Val Meston and Cam Cameron admire the sparkle of the dormitory Christmas tree.



Janice Trigg, Patti French, Val Marshall and Becky Davila's songs added joy to Smith-Carroll's Christmas party.



SC's residential assistants are kept busy buzzing, checking and just sitting pretty. They are Sandra Pinkerton, Charline Hardin, Gwenn Ballard, Dianne Crossland and Patty Curtin.



Janet Buring (center) may be a small-size floor chairman, but she has assistance from Erma Whitworth, Tillie Ragsdale and Melba Sturrock.

Floor chairmen Carol Reynolds, Melanie Malin and Maxine Varisco are in agreement on dormitory regulations.

Director Mrs. Briggs, Charline Hardin, president, and Betsy Larkin, secretary, Charline Hardin, president, greet Open House visitors.



MRS. FRANCES BRIGGS  
Director



Smith-Carroll's Marines held their flag at "Iwo Jima" during Gold Rush.



## Mary Gibbs Jones Hall

for Senior Students



The home of "the Ladies."

Filling Jones' post office boxes with the "latest" are residential assistants Lenal Boehme, Ellie Walter and Mary Lou Mooney.



Dr. Guinn and KRLD's Hugh Lampman entertain "the Ladies".



Oh, dear! What is her room number? Alice Chambers, residential assistant, needs help, but colleagues Karen Stewart and Ellen Jeschke don't hear her plea.



Martha Strittmatter, finance chairman; Lenal Boehme, president; Emily Smith, secretary, and Mrs. Wimberly are all quite proud of that Stunt Cup won by the Senior Class this year.



And I want . . . ! "Ma" Wimberly's grandchildren are the center of attraction at the Christmas Open House.



Elaine Miller seldom has a chance to play the dormitory piano. She, Dawn Chaney and Frances Tipton are among Mary Gibbs Jones' floor chairmen.



Keeping the Jones girls in their place are floor chairmen Carmell Putch, Linda Mullins and Elizabeth Heinbach (standing).



MRS. ZENDA WIMBERLY  
Director

The fuschia and black Central Pacific, "The First Continental Trail," is halted at Promontory Point behind the Golden Spike.





## Mary Hufford Hall

Cooperative Dormitory

Mary Hufford's miner pans for gold in 1963 Gold Rush Carnival tradition representing "The Gold Rush of 1849."



A courtyard view of the modern cooperative dormitory, Mary Hufford Hall.



MRS. TESSIE NANCE  
Director



Frances Casas, June DeArmon, Nelda Ramirez and Marilyn Emery serve as hostesses for the Christmas Open House.



Busy residential assistants Tacy Gorton, Jackie Maddry, Betty Denney, Patsy Watson, and June DeArmon rest a minute from their duties.



Frances Casas and Nelda Ramirez entertain in Mary Hufford's living room during the Christmas season.



Tula Garcia, Velia Sanchez, Lyndia Hancock, Beverly Theiss and Diana Gonzalez are among Mary Hufford's floor chairmen.

Bobbyeann Hale, Mary Lindemann, Marilyn Levings and Sandra Arnett help keep order in Mary Hufford.



Floor Chairmen (standing) Shirley Cook, De Lane McCall, Rachel Rogers and Patsy Watson enjoy making fun out of their responsibilities.



# Dallas Clinical Center Dallas, Texas



MRS. MAE MASSIE  
Director of Staff  
Residence



Dr. Ivan Danhof lectures to an Anatomy and Physiology Class in the University of Texas Southwestern Medical School.



Mrs. Edith McKinney, instructor, helps these students in Foods and Diet Therapy to teach the patient.



Nursing majors Fran Caffey, Sandra Johnson, Marcia Metoskie, Margaret Burnett and Mary Lee Fowler enjoy a few free hours and snack away the time.



Nursing majors prepare for dates with those new interns, while others dream of the boy back home.



Mrs. Kathryn Barnett, instructor, demonstrates preparation of medication to Joan Kingsbury, Carol McVay, Carole Moore and Constance Haddad.



Ready and waiting for classes girls? Or are you just showing off your modern and convenient staff residence?

Senior nursing majors Beatrice Marin, Kay Millet, Rowenia Ely, Jane Fennig, Ann Pick-errell and Annie Reese leave the Dallas Health Center after public health instruction.



Mrs. Massie and junior nursing major Joan Kingsbury plan refreshments for a class party.



# Houston Clinical Center

Houston, Texas



MRS. VIOLA C. DALY  
Residence Director



These Houston sophomore nursing students are seeing and hearing a psychologist and a nurse hold a per-discharged conference with a patient and his wife while Mrs. Ruth Blake, assistant professor, is in two-way audio contact with the nurse.

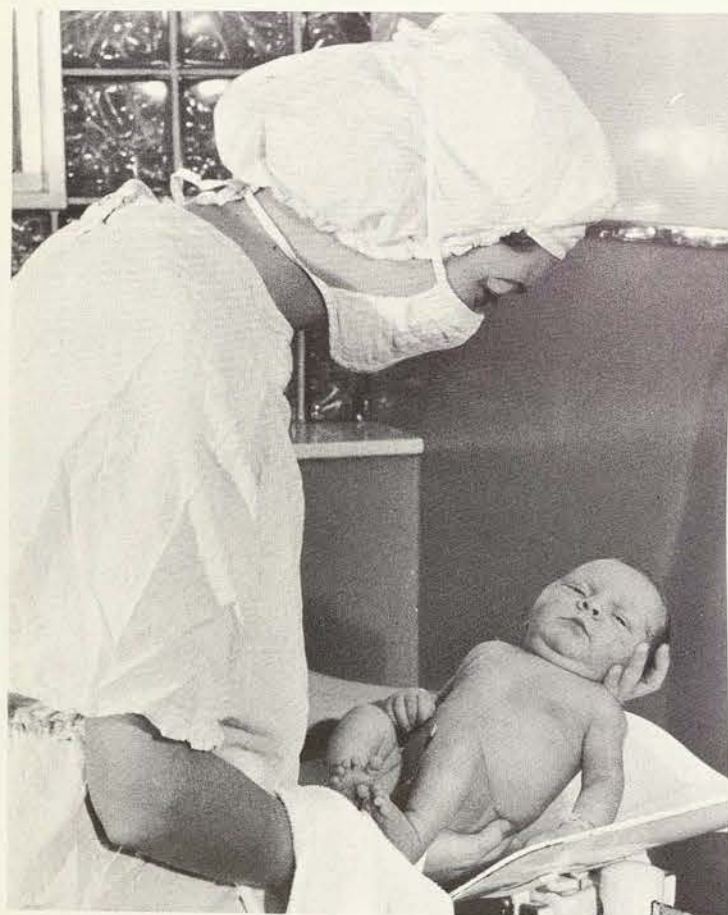

This junior nursing student weighs a new born baby in the Methodist Hospital nursery in Houston.



Junior Shirley Barak offers a patient a drink of water after giving morning care.

Two nursing majors assist each other in the preparation of medications for patients.



Mrs. Kathryn Crossland, associate dean of the College of Nursing at the Houston Clinical Center, helps the students in Houston keep in touch with those on campus.



Susan Quigley, president of the Houston Clinical Center CGA, demonstrates the anatomy of the ear.



Jerry Newman finds that taking blood pressure is part of the daily care of a patient.

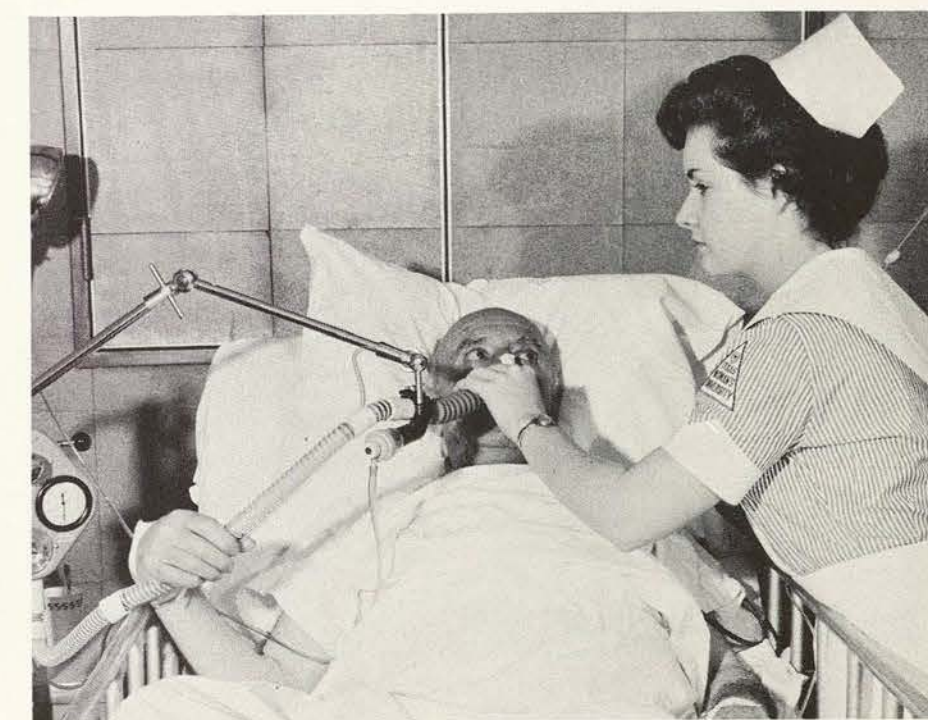

This student administers and instructs the use of the Intermittent Positive Pressure Breathing machine to one of her patients.





*Mrs. Ellison greets students and their guests as they come to visit and dine in the Starlight Room of Rayzor Hall.*

## RAYZOR HALL

*The Graduate Student Center*



*Busy holding a study conference, are Mrs. Verna Peterson, Miss Carolyn Davidson, Mrs. Nema Henry and Mrs. Martha Treadway.*

*Residents of Rayzor Hall take time for clerical duties and relaxation. Shown are Mrs. Rue Moorhouse, Miss Polly Coker, Mrs. Ellison and Mrs. Marie Mondy.*



*Graduate students take some time to play cards. Contemplating good hands, are Mrs. Eloise Nash, Miss Judy Kuykendall, Miss Reona Christensen and Miss Kathe Williams.*



MRS. L. M. ELLISON  
Director



*A living room session is shared by Miss Linda Lange, Miss Joan Hoffmaster, Miss Julita Llamzon, Miss Maria Lezama and Miss Josephine Kuo.*





# Classes

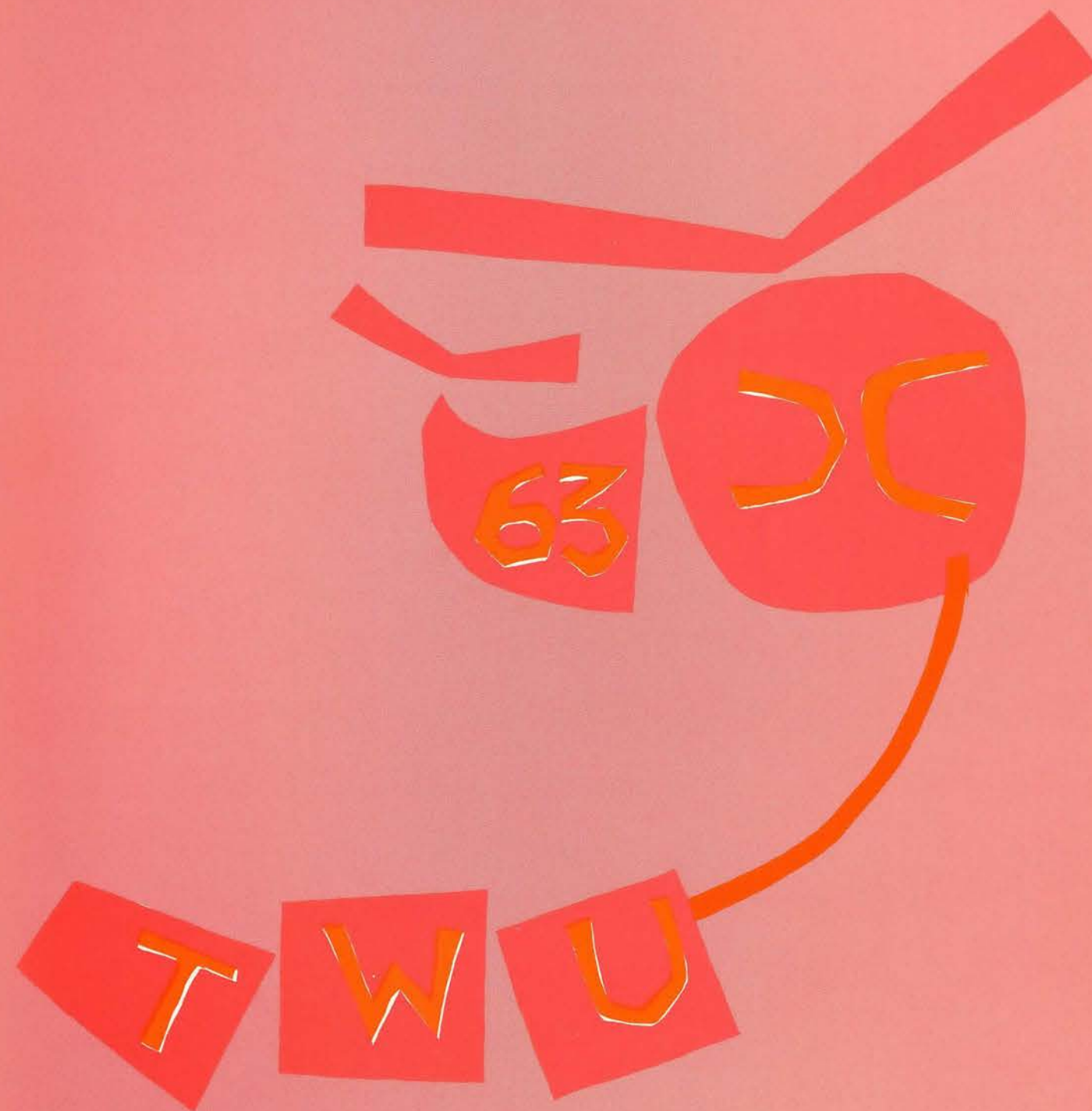



## Seniors, Class of '63

We came . . . and we go now, for it is time. Here, at Texas Woman's University, we have lived apart as individuals and together as the Class of 1963 — giving, taking, growing, learning, loving and thinking. We go now, for it is time, and take with us the treasure of memory.

We go with excitement, for we have known adventure. From our first week filled with the President's Reception and Picnic, WRA Fun Night, X-Hour, Lantern Parade and University Review to our first class productions, FTA's "Chez '63" and Stunt, "Streets of New York."

We face new and unknown horizons, yet we remember the sweet taste of our first victory as in our Sophomore year we journeyed through song and storm beyond the "Hidden Horizon" to our first Stunt Cup. We pushed on through Senior Breakfast, Harvest Moon and the Scholarship Show anticipating victory and honor in our oncoming years.

We pause to recall, for we have the memory of fellowship and sincere friendships as we gained new students and a little sister class at the crossroads of our college years. Although "Operation Mopsters" didn't bring us another victory, it brought the helicopter which became a symbol of our courage. In cooperation with our little

sisters, we depicted the "History of Television" in the Scholarship Show and as the year was ending, we entertained the Seniors in heavenly splendor at the Junior-Senior Breakfast. As we approached our position as Ladies, we gained the spirit for another "great day."

We stand together, for we have the bond of sharing memories in song as our little sisters gave us the Senior Breakfast. The path of our enthusiasm continued as the Senior Nursing students joined us for class parties, serenades and the traditional Senior Christmas Caroling. Our ties strengthened as we reached our final victory with "Colliery No. 9" to become one of the five classes to achieve this dual victory. With the crown of success, we completed our year with the Scholarship Show, Senior Formal, Junior-Senior Breakfast and Senior Day. Along with this is added to our diary of memories the traditional Gold Rush Carnival, Corn Huskin' Bee, Aggie Corp Trip and Redbud Festival.

We came . . . and we go now, for it is time. To those who follow and to one another we say:

"Fill your dreams with sweet tomorrows  
Yet remember what has been  
May the good Lord bless and keep you  
. . . till we meet again."



*Mr. and Mrs. Robert W. Chambers, Senior Class sponsors.*



*"Fight furiously, Ladies, Weeee!" Cheer the Senior Class leaders Gladys Jentsch, president; Barbara Kobarg, treasurer; Jimmie Nell Burdett, secretary, and Susie Wood, vice president.*

## Senior Class Song

We are the Class of 1-9-6-3,  
Proud of our honor and loyalty,  
Years to follow we'll be true  
Forever to Texas Woman's U.  
White and maroon, the colors we cheer  
So distant Texas Aggies can hear  
Tessies will be proud to claim  
The Class of 1-9-6-3.  
Rah, rah, rah.  
1-9-6-3, 1-9-6-3  
Yea University,  
Tessie, Tessie, 1963





ADAMS, JOANN  
*Elementary Education, B.S.*

Association for Childhood Education, Vice President; Dallas Literary-Social Club; Student Council of Social Activities Representative; Citizenship League; Student Education Association, Historian; Gold Rush.

ALLEN, PATRICIA E.  
*Nursing, B.S.*

Senior Class Executive Board; Sophomore Nursing Class Historian; Freshman Nursing Students' Association; Texas Nursing Students' Association, Convention Delegate, Dallas-Tyler Region Secretary; Canterbury Association; Mary Gibbs Jones Foundation Nursing Scholarship.



ALLEN, PAULINE OLIVIA  
*Interior Design, B.S.*

Round Table; San Antonio Club, Secretary; Art Club; Tau Beta Sigma, Secretary, President; Lass-O Band; Serenaders; Stunts; Freshman Talent Assembly.

ALLRED, LAURETA MAYRENE  
*Elementary Education and Special Education, B.S.*

Council for Exceptional Children; Occupational Therapy Club; Baptist Student Union; American Federation of Women Scholarship; National Society for Crippled Children Scholarship; "B" Average; Gold Rush; Residential Assistant; Stunts; Freshman Talent Assembly.



AMES, KATHRYN JANE  
*Elementary Education, B.S.*

AMMONS, SHIRLEY  
*Library Science, B.A.*

Amarillo Junior College Transfer; Alpha Beta Alpha; Gamma Delta.



ANDERSON, DIANNA KAY  
*Elementary Education, B.S.*

San Antonio Club; Association for Childhood Education; Student Education Association; Adelpian Literary-Social Club; Stunts; Rifle Club.

ASHLEY, DOTTIE  
*Fashion Illustration and Costume Design, B.S.*

Art Club; Aglaian Literary-Social Club; Campus Government Association Scholarship; Regents Scholarship; Art Scholarship; Student Assistant; Stunts; Freshman Talent Assembly; Gold Rush; Corn Huskin'.



AUVENSHINE, MARTHA ANN  
*Nursing, B.S.*

Floor Chairman; Nursing Club; Omega Rho Alpha; Texas Nursing Students' Association, Dallas-Tyler Region, 1st Vice President; Gold Rush; Corn Huskin'; "B" Average; Dallas Clinical Center Campus Government Association, Secretary; Class 1st Vice President, Parliamentarian; Christian Forum.

AVALOS, LUCY  
*Business Education, B.S.*

Laredo Junior College Transfer; Business Education Club, President, Vice President; Phi Theta Kappa, Historian; Round Up Club; Pan American Round Table Scholarship; Professional and Business Women's Club; L'Allegro Literary-Social Club; Newman Club.

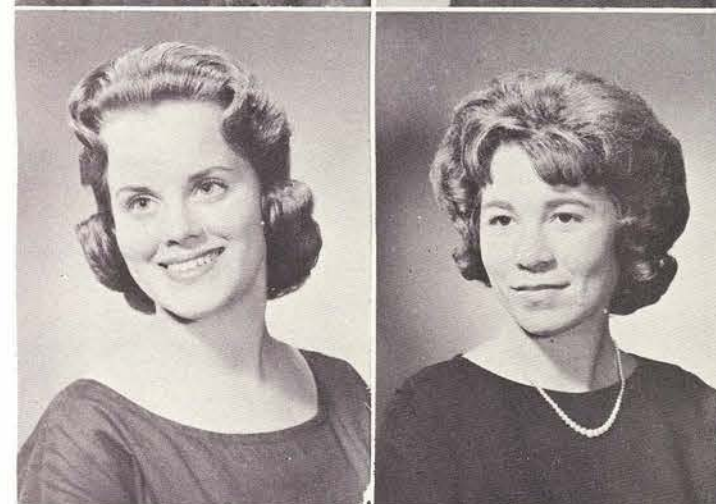

BAILEY, GLYNNIDIA SUE  
*Elementary Education, B.S.*

Redbud Princess; Smith-Carroll Secretary; Association for Childhood Education; Student Education Association; Aglaian Literary-Social Club; Methodist Student Movement; First Year French Award; Dean's List; Alpha Lambda Delta, Historian; Pi Lambda Theta, President; Corn Huskin'; Gold Rush; Stunts; Round Table; Who's Who in American Colleges and Universities.

BAILEY, LOLA NELL  
*Elementary Education, B.S.*

South West Texas Junior College Transfer; Religious Club, Treasurer; Garner Scholarship; Annual Staff; San Antonio Club; Texas Student Education Association; Association for Childhood Education; Athenaeum Literary-Social Club; Folk Dance Club.



BAKER, MARGARET "PEGGY"  
*Occupational Therapy, B.S.*

Southwestern University Transfer; Women's Recreation Association; Student Council of Religious Activities; Sam Houston State Teacher's College Transfer; Mathematics Club; Outdoor Education Club; United States Army Student Occupational Therapy Program, 2nd Lieutenant; Floor Chairman; Occupational Therapy Association; American Occupational Therapy Association; Judo Club; Student Assistant; Dean's List.

BALLARD, GWEN  
*English, B.A.*

English Club; East Texas Club; Omega Rho Alpha; Kappa Mu Epsilon, Treasurer; Sigma Tau Delta, Secretary; Student Council of Religious Activities; Marshall Rotary Club Scholarship; American Association of University Women Scholarship; Dallas Woman's Club May Dickson Exall Scholarship; Student Finance Council Scholarship; Dean's List.



Gladys Jentsch, class president, is first to receive a senior ring. Pam Minger and Jo Lightsey eagerly await theirs.

63





**BARRETT, BARBARA HELEN** Denton  
*Home Economics Education, B.S.*

Villagers' Club; Home Economics Education Club; Student Education Association; Baptist Student Union.

**BEARD, JULIA** Paris  
*Occupational Therapy, B.S.*

Residential Assistant; Occupational Therapy Club; American Occupational Therapy Association; Texas Occupational Therapy Association; Lamar Study Club Scholarship; United Cerebral Palsy Research and Education Foundation Scholarship; TWU General Scholarship; Stunts; Corn Huskin'; Gold Rush; Senior Breakfast; University Review.



**BECK, DONNA BARBARA** Dallas  
*Nursing, B.S.*

Centenary College of Louisiana Transfer; Alpha Xi Delta, Pledge Trainer, Secretary; Panhellenic Council; Woman's Intramural Council; Cencoe; Dallas Clinical Center Class Secretary; Texas Nursing Students' Association; Nursing Club; Canterbury Association; Dean's List.

**BECKETT, JUDITH** Sherman  
*Home Economics Education, B.S.*

Student Council of Religious Activities, Vice President; Home Economics Club; Home Economics Education Club, Treasurer; Student Education Association; Phi Upsilon Omicron; Phi Lambda Theta; Delian Literary-Social Club; "B" Average; Stunts; Corn Huskin'; Freshman Talent Assembly.



**BEKE, KATHRYN** Houston  
*Home Economics Education, B.S.*

Cotton Ball Duchess; Houston Club, Vice President, President; Home Economics Education Club, Secretary; Harris County Youth Scholarship.

**BENTON, JOYCE THERESA** Bradenton, Fla.  
*Elementary Education, B.S.*

Manatee Junior College Transfer; Inter-Club Council, Secretary; K-Ettes; Pep Club, Vice President; Student Education Association; Association for Childhood Education; Woman's Recreation Association Board; Badminton Club, Secretary; Newman Club.



**BILTON, LINDA JOYCE** Hubbard  
*History, B.A.*

History Club, Secretary-Treasurer, Reporter, Historian; L'Allegro Literary-Social Club

**BINFORD, ANNE** Dallas  
*Elementary Education, B.S.*

Southeastern Christian College Transfer; Cheerleader; Pep Club; Class Secretary; Student Government; Choir; Texas State Teachers' Association; Student Education Association; Pi Lambda Theta



**BIPPES, MARY ANN** Pecos  
*Home Economics Education, B.S.*

San Angelo College Transfer; Miss Charm; Home Economics Club, Secretary, President; Art Club; Home Economics Education Club, Secretary; Phi Upsilon Omicron; Pi Lambda Theta; Delian Literary-Social Club; "B" Average.

**BISHOP, BETSY JANE** Longview  
*Nursing, B.S.*

Baptist Hospital School of Professional Nursing, Graduate; Salutatorian; Yearbook Co-Editor; Student Government Association, Secretary; Class President, Treasurer; Lamar State College of Technology Transfer; Tommy Aitken Memorial Scholarship; Texas Nursing Students' Association.



**BLAKE, SHARON** Mercedes  
*Elementary Education, B.S.*

Rio Grande Valley Club, Secretary; Association for Childhood Education; Tau Beta Sigma, Historian; Student Education Association; Freshman Talent Assembly; Lass-O Band; Serenaders; Residential Assistant.

**BLEDSON, NELVA** Manhasset, N. Y.  
*Nursing, B.S.*

Texas Nursing Students' Association; Modern Dance Club.



**BOBO, JEAN LANG** Brownwood  
*Secretarial Administration, B.A.*

Professional Business Women's Club; Omega Rho Alpha; Tau Pi Phi; Lass-O Band; TWU General Scholarship; Dean's List; Sigma Pi Beta, President; First Year French Award; Who's Who In American Colleges and Universities.

**BOEHME, LENAL** San Antonio  
*Speech Therapy and Education for Deaf, B.S.*

San Antonio Junior College Transfer; Rangerettes, President; "B" Average; Mary Gibbs Jones President; San Antonio Club, Vice President; Zeta Phi Eta, Treasurer; Sigma Alpha Eta, Vice President; Mary Eleanor Brackenridge Literary-Social Club, President; Citizenship League; Methodist Student Movement; Dallas Society for Deaf Scholarship; Stunts; Senior Breakfast; Cheerleader; Corn Huskin'; Round Table.

Mrs. Clark Jones, President of the Alumnae Association, explains last minute details of Homecoming to Senior President Gladys Jentsch and Dr. Guinn.







**BONNER, LAQUITA J.** Omen  
*Nursing, B.S.*

Texas Nursing Students' Association; Methodist Student Movement; Good Samaritan Scholarship; TWU General Scholarship.

**BRANDON, WANDA JANEL** Anson  
*Library Science, B.S.*

Alpha Beta Alpha; Student Assistant.



**BREMER, JANICE** Galena Park  
*Art Education, B.S.*

Redbud Princess; Floor Chairman; Residential Assistant; Houston Club; Art Club; Philomathia Literary-Social Club, Historian; "B" Average; Corn Huskin'; Gold Rush.

**BROWN, BETTYE JUANELL** Queen City  
*Speech-Drama, B.S.*

Texarkana College Transfer; Texarkana Extra-Mural Basketball Captain; Speech Club, Secretary-Treasurer; Zeta Phi Eta; Delian Literary-Social Club; Radio-TV Guild, Secretary; Dean's List; University Theatre Productions; La Junta, Vice President; Stunts.



**BROWN, GAIL** Breckenridge  
*Food and Nutrition, B.S.*

Sophomore Class Executive Board; Home Economics Club; Dietetics Club, Secretary, President; Delian Literary-Social Club, Secretary; Round Table; Freshman Talent Assembly.

**BRUDER, NANCY** San Antonio  
*Occupational Therapy, B.S.*

Stunts; Chaparral Literary-Social Club; Occupational Therapy Club.



**BULLARD, BETTY** Plainview  
*Child Development and Nursery Education, B.S.*

West Texas State College Transfer; Child Development Club, President; Phi Upsilon Omicron, Treasurer; Delian Literary-Social Club, Historian; Baptist Student Union.

**BULLOCK, CAROL ELIZABETH** Bay City  
*Nursing, B.S.*

Nursing Club; Texas Nursing Students' Association, Houston-Prairie View Region, Inter-City Council.



**BURDETT, JIMMIE NELL** Dallas  
*Sociology, B.S.*

Senior Class Secretary; Sociological Society; Journalism Club; Stunts; Citizenship League; Daedalian Staff; Corn Huskin'; Gold Rush.

**BUSH, CECILIA ANN** Kissimmee, Fla.  
*Elementary Education, B.S.*

"B" Average; Association for Childhood Education; Student Education Association; Adelpian Literary-Social Club, Treasurer; Citizenship League; Gold Rush; Corn Huskin'; Stunts; Methodist Student Movement.



**BUTLER, MARY ELAINE** Fulton, Ky.  
*Child Growth and Development and Nursery Education, B.S.*

Home Economics Club; Child Development Club, President; Lass-O Band; University Chorus; Corn Huskin'.

**BUYS, LEONA LILLIE** Houston  
*Library Science, B.S.*



**CAMERON, BARBARA ANNE** Orange  
*Government, B.A.*

Dean's List; Campus Government Association Scholarship; Stark Special Scholarship; History Club, Secretary; Tau Beta Sigma; Phi Alpha Theta, Vice President; Citizenship League; Lass-O Band; Serenaders; Mock United Nations; Stunts; Freshman Talent Assembly; Gold Rush; Student Assistant; Who's Who In American Colleges and Universities.

**CARBONE, JOAN FELICIA** Sarasota, Fla.  
*Library Science, B.A.*

Manatee Junior College Transfer; The Lance, Reporter; Alpha Beta Alpha, Pledge Captain; Mary Eleanor Brackenridge Literary-Social Club, Secretary, Vice President; Newman Club.

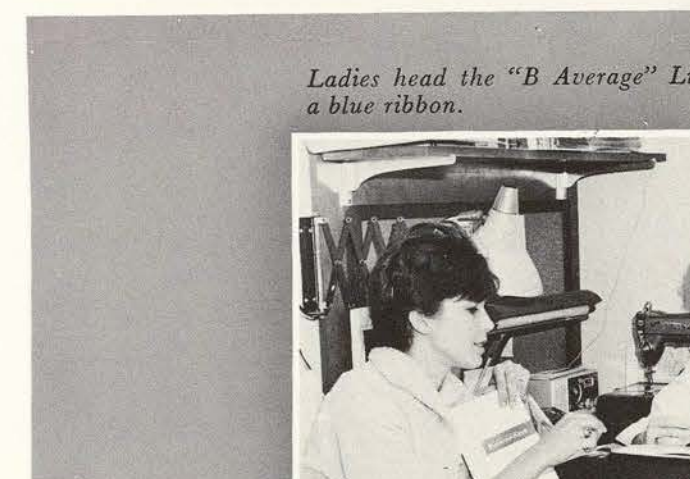

Ladies head the "B Average" List. "Ma" even presented a blue ribbon.







CARLTON, MARY ANN (MRS.) Carrollton  
*Elementary Education, B.S.*

CARPENTER, LENA ROSE Bonham  
*History, B.A.*

East Texas Club, Secretary-Treasurer; History Club, President, Vice President; Phi Alpha Theta, Secretary-Treasurer; Omega Rho Alpha; Alpha Lambda Delta; Dean's List; Round Table; Student Assistant; Gold Rush; Festival of Nations.



CARRINGTON, MARGIE Richardson  
*Elementary Education, B.S.*

CARROLA, ERNESTINA San Antonio  
*Biology, B.S.*

Round Table; Cheerleader; San Antonio Club; Biology Club; Student Education Association; Aglaian Literary-Social Club, President; Campus Government Association Scholarship; Gold Rush; University Review; Corn Huskin'; Stunts.



CARROLL, MARTHA SUE Texas City  
*Nursing, B.S.*

CARROW, LILA KATHERINE Garland  
*Elementary Education, B.S.*

Lowry Counselor, Secretary; Stunts; Gold Rush; Omega Rho Alpha, Secretary; Philomathia Literary-Social Club; Association for Childhood Education, Vice President, President; "B" Average; Student Finance Council, Vice President; Round Table, Treasurer



CAVAZOS, MARIA ELENA Mission  
*Elementary Education, B.S.*

Rio Grande Valley Club; Association for Childhood Education; L'Allegro Literary-Social Club; Newman Club.

CAVETT, MARY BRUCE Austin  
*Health, Physical Education and Recreation, B.S.*

HPE&R Professional Club; Stunts; Senior Breakfast.



CERNA, MARIA CAROLINA Eagle Pass  
*General Business, B.S.*  
Lasso-O Band.

CHAMBERS, ALICE MOZELLE Denison  
*History, B.A.*

History Club; Lass-O Band; Citizenship League; Tau Beta Sigma; Stunts; Freshman Talent Assembly; Scholarship Show.



CHANEY, DAWN S. Hopewell, Penn.  
*Health, Physical Education and Recreation, B.S.*

Penn Hall Transfer; HPE&R Professional Club, Class Representative; Hockey Club, Co-Manager; Corn Huskin'; Gold Rush; Aglaian Literary-Social Club, Pledge Captain.

CHIOLES, SOPHIA New York, N. Y.  
*Government and Sociology, B.A.*

Sociological Society; History Club; Athenaeum Literary-Social Club, Pledge Captain; Citizenship League; Campus Government Association Scholarship; Floor Chairman; Class Nominating Committee; Student Assistant; Mock United Nations.



CLANTON, CAROLE FRANCES Richardson  
*Nursing, B.S.*

Nursing Club; Texas Nursing Students' Association; Dean's List; Corn Huskin'.

CLARK, SHARON KAY Dallas  
*Art Education, B.S.*

Aggie Sweetheart Finalist; Floor Chairman; Dallas Club; Art Club; Citizenship League; Stunts; Corn Huskin'.



'63's nursing students demonstrate their good study habits at the first Senior Class party.



'63





CLARKE, KAY CALDWELL Fort Stockton  
*Art Education, B.S.*

National Delta Phi Delta Scholarship; Art Club; Omega Rho Alpha; Alpha Chi; Delphi Society, Vice President; Delta Phi Delta, Vice President; Dean's List; Daedalian Quarterly Art Editor; Fitzgerald President; Stark Special Scholarship; Regents' Scholarship; Texas Federation of Women's Clubs Scholarship; Who's Who In American Colleges and Universities.

CLAYTON, MARY ELAINE Memphis  
*Home Economics Education, B.S.*

West Texas State College Transfer; Wesley Foundation, Treasurer; Radio Club; A Cappella Choir; Band; Student Education Association; National Education Association; Home Economics Club; Home Economics Education Club.



CODDINGTON, MERITUS NESBITT Edinburg  
*Nursing, B.S.*

Student Nurses' Club; Texas Nursing Students' Association; Rio Grande Valley Club; Woman's Recreation Association, Secretary-Treasurer.

COFFEY, KATHRYN "KATHY" Sulphur Springs  
*Journalism and English, B.S., B.A.*

Redbud Princess; Aggie Sweetheart Finalist; Sophomore Class President; Campus Government Association Secretary; East Texas Club, President; Journalism Club; Delphi Society; Theta Sigma Phi; Phi Lambda Theta; Sigma Tau Delta; Omega Rho Alpha; Philomathia Literary-Social Club; Texas Press Association Scholarship; Dean's List; Daily Lass-O Editor; Texas Press Association and Texas Daily Newspapers Association Internships; Hearst Foundation Writing Award; Stunts; Who's Who In American Colleges and Universities.



COLE, ROBERTA (MRS.) Amarillo  
*Nursing, B.S.*

Texas Nursing Students' Association; Baptist Student Union, Vice President; Mary Gibbs Jones Nursing Scholarship.

COLUMBUS, KATIE LOU Presidio  
*Library Science, B.A.*

Abilene Christian College Transfer; Volleyball Club; Alpha Beta Alpha; Citizenship League; Student Council of Religious Activities.



COMMANDER, DELORES J. Denton  
*Elementary Education, B.S.*

Redbud Princess; Villagers' Club, Secretary-Treasurer, President; Association for Childhood Education; Adelpian Literary-Social Club, Historian; Citizenship League, Secretary.

CONDR, ANN Fort Worth  
*Health, Physical Education and Recreation, B.S.*

HPE&R Professional Club; Gold Rush; Stunts; Woman's Recreation Association President; Floor Chairman; Philomathia Literary-Social Club; Junior Class Treasurer; Round Table; Corn Huskin'.



CONROY, THALIA Mount Pleasant  
*Speech and Hearing Therapy, B.S.*

Student Council of Religious Activities; East Texas Cub; Zeta Phi Eta; Choral Speaking Group; Dean's List; Sigma Alpha Eta, Corresponding Secretary, President; Pi Lambda Theta, Vice President; Stunts; Corn Huskin'; Who's Who In American Colleges and Universities.

COPPAGE, PAULINE (MRS.) Denton  
*Sociology, B.S.*

Sociological Society; Association for Childhood Education; Omega Rho Alpha; Citizenship League; Dean's List; Freshman Writers' Honorable Mention

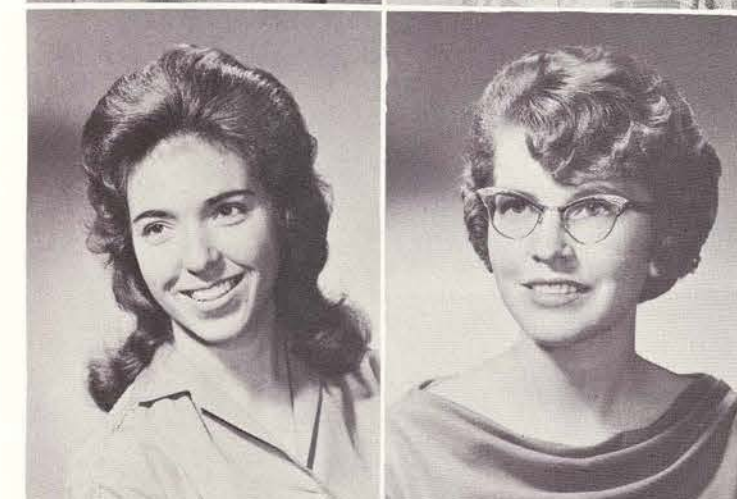

COVILL, MONA JEAN Lancaster  
*Health, Physical Education and Recreation, B.S.*

CRAIG, BARBARA ELLEN Sweetwater  
*Sociology, B.S.*

Sociological Society; Nursing Club; Stunts.



CRAMER, NANCY KARTER (MRS.) Electra  
*Biology, B.S.*

Santa Monica City College Transfer; Honor Society, Secretary; Band; Biology Club; Omega Rho Alpha; Beta Beta Beta, Secretary; Alpha Chi; Aglaian Literary-Social Club; Serenaders; Dean's List.

CRAVENS, GEORGE ANN Wichita Falls  
*General Business, B.S.*

Capps Counselor; Professional Business Women's Club; Merchandising Club; Tau Pi Phi, Secretary; Sigma Pi Beta; Philomathia Literary-Social Club; Dean's List; Student Finance Council Representative; Student Assistant; Gold Rush; Freshman Talent Assembly; Stunts.



Ladies get in practice for the pep rally to begin the A&M Corps Trip festivities.







CRISWELL, MARGARET ANN      Millersview  
*Library Science and Elementary Education, B.S.*

Aggie Sweetheart Finalist; Cotton Ball Duchess; Woman's Recreation Association Dormitory Representative; Gold Rush; Corn Huskin'; Alpha Beta Alpha, Pledge Captain; National Education Association; Mary Eleanor Brackenridge Literary-Social Club; Modern Dance Club; Newman Club, Vice President; "B" Average; Stunts; Student Assistant.

CROIX, DIANA MARIE      Manvel  
*Home Economics Education, B.S.*

Campus Government Association; Cotton Ball Duchess; Student Council of Social Activities; Lowry Counselor, President; Houston Club; Home Economics Club; Home Economics Education Club, Reporter; Disciples' Student Association; "B" Average; Mary Gibbs Jones Home Economics Scholarship; Regents' Scholarship; Philomathia Literary-Social Club; Corn Huskin'; Gold Rush; Student Assistant.



CROUCH, LINDA      Marshall  
*Fashion Illustration & Costume Design, B.S.*

Junior Class Beauty Finalist; Redbud Princess; Residential Assistant; Art Club; Alpha Lambda Delta; Delta Phi Delta; Sigma Tau Delta; Dean's List; Campus Government Association Handbook Award; Stunts.

CRUSE, PATRICIA ANN      Waco  
*Music Education, B.S.*

Round Table; Music Club, Secretary-Treasurer; Sigma Alpha Iota, President, Secretary, Treasurer; Sigma Alpha Iota Foundation Award; Tau Beta Sigma, Best Pledge, Parliamentarian, Treasurer; Serenaders; Lass-O Band; TWU Orchestra; Texas Music Educators' Association; Dean's List; Mary Gibbs Jones Music Scholarship; Regents' Scholarship; Waco TWU Alumnae Scholarship; Theodore Presser Foundation Award; Stunts; Who's Who In American Colleges and Universities.



CRYER, SYLVIA JOYCE      Maplewood, La.  
*Elementary Education, B.S.*

Biology Club; Texas Student Education Association; Association for Childhood Education; Athenaeum Literary-Social Club, Treasurer; Baptist Student Union, Executive President; "B" Average; Gold Rush; Corn Huskin'.

DANIELS, ENID LAUREL      Kahului, Hawaii  
*Business Education, B.S.*

Houston Club; Professional Business Women's Club; Adelpian Literary-Social Club; Newman Club; Texas Intercollegiate Students Association Representative.



DAVIS, DOROTHY IRIS      Ennis  
*Nursing, B.S.*

Dallas Clinical Center Class Secretary, Historian; Texas Nursing Students' Association.

DE CUIR, ALICE FERN      Port Arthur  
*Home Economics, B.S.*

Lamar State College of Technology Transfer; Home Economics Club, First Vice President; Young Democrats Club; Dietetics Club; Newman Club; Senior Breakfast; Corn Huskin'.



DE GEORGE, VALERIE STARRATT (MRS.)      Houston  
*Nursing, B.S.*

Houston Clinical Center House Council, Sophomore Class Historian; Texas Nursing Students' Association; Citizenship League; Good Samaritan Scholarship; Stunts; Gold Rush.



DE LA GARZA, CARMEN LAURA      Mission  
*Speech and Hearing Therapy, B.S.*

Sophomore Class Beauty Finalist; Redbud Princess; Round Table; Cotton Ball Duchess; Rio Grande Valley Club; Speech Club; Sigma Alpha Eta; L'Allegro Literary-Social Club, President, Secretary-Treasurer; University Chorus; Dean's List; Floor Chairman; Stunts; Corn Huskin'; Gold Rush.



DE LA GARZA, DIANA      Mission  
*Elementary Education, B.S.*

Rio Grande Valley Club; Student Education Association; Association for Childhood Education.

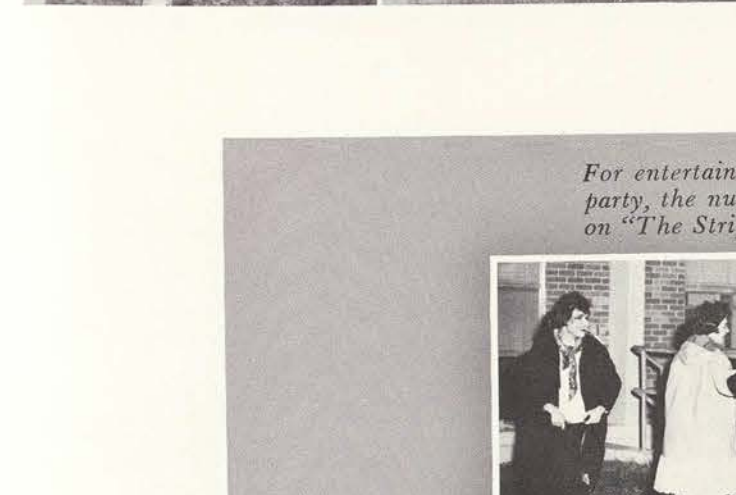

DE LOS SANTOS, ELENA INES      Laredo  
*Special Education, B.S.*

Laredo Junior College Transfer; Texas Student Education Association, President; "L" Award; Laredo Club, Vice President; Association for Childhood Education; L'Allegro Literary-Social Club, Vice President; Student Council of Social Activities; Newman Club; Mary Frances Coss Scholarship.



DE LOS SANTOS, MARIA ROSENDA      San Antonio  
*Sociology and Spanish, B.A.*

Round Table; Cheerleader; Campus Government Association; Lowry President; San Antonio Club, President; Sociological Society; La Junta, Treasurer, Vice President; Adelpian Literary-Social Club; Newman Club; Legion of Mary; "B" Average; Student Assistant; Gold Rush; Corn Huskin'.



DENNEY, MOLLY      Waco  
*Health, Physical Education, and Recreation, B.S.*

Cheerleader, Woman's Recreation Association Dormitory Representative; HPE&R Professional Club; Aglaian Literary-Social Club; Dean's List; Stunts; Corn Huskin'; Senior Breakfast; Gold Rush; Badminton Club; Hockey Club; University Review.

For entertainment at the 63 Days Till Graduation party, the nursing majors literally did a "take off" on "The Stripper".



63





DOBSON, NORMA JEAN Dallas  
*Nursing, B.S.*

Texas Nursing Students' Association; National Student Nurses' Association; Nursing Club; Dean's List; Edith Cavell Nursing Scholarship; Student Finance Council Scholarship; Gold Rush; Corn Huskin'; Dallas Clinical Center Campus Government Association, Second Vice President.

DOYLE, MEADE ASHBY Dallas  
*Biology, B.S.*

Junior Class Executive Board; Biology Club; Beta Beta Beta, President; Round Table; Student Council of Religious Activities Representative; Dean's List.



DUKE, MARY PERNECIA Benjamin  
*Elementary Education, B.S.*

Association for Childhood Education; Student Education Association; Omega Rho Alpha; Sigma Tau Delta; Alpha Lambda Delta; Pi Lambda Theta.

ELY, ROWENIA M. Abilene  
*Nursing, B.S.*

Dallas Clinical Center Class Treasurer; Nursing Club; Texas Nursing Students' Association; Baptist Student Union; Christian Forum; Freshman Talent Assembly; University Chorus; Mary Eleanor Brackenridge Literary-Social Club.



EN DEAN, JUDITH ALICE Houston  
*Home Economics Education, B.S.*

Indiana College of Pennsylvania Transfer; Dean's List; Home Economics Club; Home Economics Education Club, Vice President; Phi Upsilon Omicron, President, Chaplain; Pi Lambda Theta; Delian Literary-Social Club; Methodist Student Movement; Round Table; Stunts; Who's Who In American Colleges and Universities.

ESCAMILLA, ROSARIO Del Rio  
*Elementary Education, B.S.*

San Antonio Club; Association for Childhood Education; Student Education Association; Phi Sigma Iota, Secretary; Adelphian Literary-Social Club; University Chorus; "B" Average.



FARAR, GWENDOLYN IRENE Longview  
*Home Economics Education, B.S.*

Home Economics Club; Home Economics Education Club; Delian Literary-Social Club, Secretary; Baptist Student Union.

FARMER, PARTICIA LAVERNE Abilene  
*Secretarial Administration, B.S.*

Dean's List; Floor Chairman; Professional Business Women's Club, Secretary; Tau Pi Phi, President, Sergeant-at-Arms; Sigma Pi Beta; Sigma Tau Delta; Delian Literary-Social Club; Professional Business Women's Scholarship; Corn Huskin'; Round Table.



FARRIS, CARROLINE Waxahachie  
*Special Education, B.S.*

Aggie Sweetheart Finalist; Best Dressed; Junior Class Beauty Finalist; Redbud Princess; Council for Exceptional Children; Aglaian Literary-Social Club; Stunts.

FENDER, DIANE Dallas  
*Nursing, B.S.*

Redbud Princess; Dallas Club; Texas Nursing Students' Association; Citizenship League; Edith Cavell Scholarship; National Student Nurses' Association; Dallas Clinical Center Campus Government Association; Nursing Club, Co-President; Class Vice President.



FENNING, MAHALIE JANE CERVANTES (MRS.) Dallas  
*Nursing, B.S.*

Texas Nursing Students' Association; Freshman Nurses' Club, Vice President; Edith Cavell Scholarship; Mary Gibbs Jones Scholarship.

FISHER, ANNIE LAURIE Dallas  
*Elementary Education, B.S.*

Arlington State College Transfer; Association for Childhood Education; Sigma Tau Delta; Delian Literary-Social Club.



FISHER, NANCY JO San Antonio  
*Clothing and Merchandising, B.S.*

Student Council of Religious Activities, Treasurer, President; San Antonio Club, Reporter; Home Economics Club; Clothing and Textiles Club; Aglaian Literary-Social Club, Secretary; Disciples' Student Fellowship; Mary Gibbs Jones Scholarship; Regents' Scholarship; Lorch Manufacturing Company Senior Scholarship; Dean's List; Stunts; Phi Upsilon Omicron; Who's Who In American Colleges and Universities.

FLORES, GRACIELA Brownsville  
*Biology, B.S.*

Texas Southmost College Transfer; Phi Theta Kappa, Secretary; Valedictorian; Who's Who In American Junior Colleges; Biology Club, Secretary-Treasurer; Beta Beta Beta.



Senior sociology majors compare field work experiences.







FOREE, BETTY MARIE Abilene  
*Nursing, B.S.*

Nursing Club; Dallas Clinical Center Campus Government Association, Recording Secretary; Texas Nursing Students' Association, Tyler Region; Golf Club; United States Army Student Nurse Corps.

FOSTER, CAROL ANN Orange  
*English, B.A.*

Redbud Princess; Capps Counselor; Omega Rho Alpha; Alpha Lambda Delta; Sigma Alpha Iota; Sigma Tau Delta; Delphi Society; Chaparral Literary-Social Club, President; Mary Gibbs Jones Music Scholarship; Who's Who In American Colleges and Universities.



FOWLER, MONINA CEPEDA (MRS.) Killeen  
*Nursing, B.S.*

FREEMAN, DORIS Dorchester  
*Elementary Education, B.S.*

Student Education Association; Association for Childhood Education; Adelpian Literary-Social Club; Pi Lambda Theta; Dean's List.



FREEMAN, DOROTHY LEE Refugio  
*Home Economics Education, B.S.*  
Newman Club.

FREEMAN, LINDA Garland  
*Nursing, B.S.*

Redbud Princess; Sophomore and Senior Class Beauty Finalist; Texas Nursing Students' Association; Aglaian Literary-Social Club; Mary Gibbs Jones Scholarship.



FROEHNER, MARILYN Houston  
*Nursing, B.S.*

Houston Club; Texas Nursing Students' Association; Citizenship League; Student Nurses' Association; Houston Clinical Center, Class Vice President.

FRY, BARBARA SUE Splendora  
*Elementary Education, B.S.*

Dean's List.



GALANDA, BEVERLY JOAN Dallas  
*Elementary Education and Journalism, B.S.*

Journalism Club, Vice President; Theta Sigma Phi, President, National Advisory Committee; Citizenship League, President; Student Education Association, Treasurer; Hillel Foundation, President, Vice President; Daily Lass-O Staff; "B" Average; Student Council of Religious Activities; Stunts.

GARCIA, ALBERTA G. San Benito  
*History, B.A.*

Texas Southmost College Transfer; Delta Kappa Gamma Scholarship; Best All-Around Sophomore; Who's Who In American Junior Colleges; Rio Grande Valley Club, President; History Club; Lass-O Band; Texas Student Education Association; National Student Education Association; Newman Club; "B" Average; Round Table.



GARCIA, SYLVIA ANGELICA San Diego  
*Home Economics Education, B.S.*

Rio Grande Valley Club; Home Economics Club; Home Economics Education Club; Phi Upsilon Omicron; Delian Literary-Social Club; Student Education Association; Newman Club; Dean's List.

GARCIA, TERESA M. Cotulla  
*Biology, B.S.*

Laredo Club; Biology Club; La Junta; Newman Club; University Chorus; Freshman Talent Assembly; Gold Rush.



GARDNER, ALICE ANN McAlester, Okla.  
*Nursing, B.S.*

Texas Nursing Students' Association; Citizenship League; Disciples' Student Fellowship; Christian Forum; Dallas Clinical Center Campus Government Association.

GATLIN, MARY CONNER "CONNIE" Jackson, Miss.  
*Art Education, B.S.*

Mississippi State College for Women Transfer; Art Students' League; Kappa Pi; Wesley Foundation; Art Club; Delta Phi Delta; "B" Average.

And who said we ever complained about the food? Remember that Sophomore-Senior Breakfast?







GENTRY, GERALDINE (MRS.) Paris  
*Nursing, B.S.*

Student Nurses Association; Texas Nursing Students' Association.

GILBERT, LINDA SHAFER (MRS.) Dallas  
*Nursing, B.S.*

Dallas Clinical Center Junior Class President; Baptist Student Union, President; Edith Cavell Nursing Scholarship.



GLEASON, ANNELLE Hico  
*Secretarial Administration, B.S.*

Floor Chairman; Professional Business Women's Club; Tau Pi Phi; Sigma Pi Beta; Omega Rho Alpha; Alpha Lambda Delta; Alpha Chi; Dean's List; Student Assistant; Aglaian Literary-Social Club; Who's Who In American Colleges and Universities.

GOEHRING, SANDRA JUNE Henrietta  
*Home Economics Education, B.S.*

Redbud Princess; Home Economics Club; Home Economics Education Club, Vice President; Delian Literary-Social Club; Residential Assistant; Stunts.



GOFF, JOYCE Oklahoma City, Okla.  
*Elementary Education, B.S.*

Oklahoma State University Transfer; Annual Staff; Gamma Phi Beta; Freshman Council; Fitzgerald Secretary; Student Education Association, President; Association for Childhood Education; Mary Eleanor Brackenridge Literary-Social Club, Parliamentarian; Pi Lambda Theta; "B" Average.

GOIN, LOLA JUNE Denton  
*Elementary Education, B.S.*

Athenaeum Literary-Social Club, Historian; "B" Average.



GONZALES, PAULITA San Benito  
*Elementary Education, B.S.*

Texas Southmost College Transfer; History Club; Rio Grande Valley Club; Association for Childhood Education; Student Education Association; Adelpian Literary-Social Club; Newman Club; "B" Average.

GRANTHAM, BONNIE Eureka  
*Health, Physical Education and Recreation, B.S.*



GRASSMAN, GALE Garland  
*Interior Design, B.S.*

Art Club, Treasurer; Delta Phi Delta; Daedalian Layout Editor; Daedalian Quarterly Art Co-Editor; Corn Huskin'; Stunts; University Review; Senior Breakfast.

GRAY, WANDA Caddo Mills  
*Biology, B.S.*

Biology Club; Student Education Association; Student Assistant; Student Finance Council Scholarship; Dean's List.



GRESHAM, MARGARET LYNN Grand Prairie  
*Home Economics, B.S.*

Miss Wool Finalist; Redbud Princess; Aggie Sweetheart Finalist; Stoddard President; Student Council of Social Activities President; Student Council; Home Economics Club; Dean's List; Philomathia Literary-Social Club; Baptist Student Union; Mary Gibbs Jones Scholarship; Regents' Scholarship.

GUTIERREZ, CARMEN L. San Antonio  
*English, B.A.*

San Antonio Junior College Transfer; Beta Phi Gamma; Student Council; Physical Education Council; El Alamo Staff; Newspaper Staff; Los Paisanos, Vice President; Round Table; San Antonio Club; English Club; Adelpian Literary-Social Club; La Junta, President; Newman Club, Vice President; National Education Association.



GUTIERREZ, LUPE San Antonio  
*Elementary Education, B.S.*

San Antonio Junior College Transfer; The Ranger, Editor; El Alamo Staff; Student Council; Senior Class Executive Board; San Antonio Club; Association for Childhood Education; Newman Club; "B" Average.

HAGGARD, RUTH ANN Frisco  
*Chemistry, B.S.*

Kappa Epsilon Mu, Secretary; Iota Sigma Pi, Secretary, Treasurer; Delian Literary-Social Club; Regents' Scholarship.

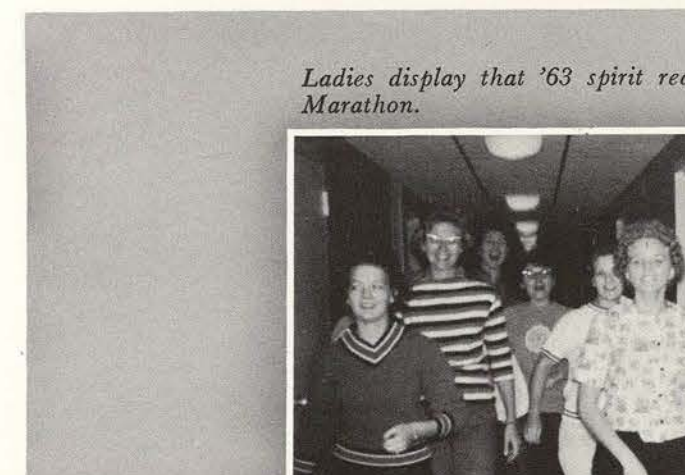

Ladies display that '63 spirit ready for the WRA Swim Marathon.

'63





HALLMARK, GENTA ANNETTE  
*Interior Design, B.S.* Lake Charles, La.

McNeese State College Transfer; Chi Omega; Cowboy Band; Art Club; Folk Dance Club; Methodist Student Movement; Student Council of Religious Activities; Daedalian Junior and Senior Class Editor; Gold Rush; Corn Huskin'; Stunts; Senior Breakfast.



HARRINGTON, REBECCA  
*General Business, B.S.* Arlington

Stephen F. Austin College Transfer; Alpha Psi Omega; Tidele Social Club; Professional Business Women's Club.



HARRISON, BRENDA SUE  
*Nursing, B.S.* Mansfield

Redbud Princess; Texas Nursing Students' Association; Student Nurses Association; American Student Nurses Association; La Junta; Citizenship League.



HARVEY, MARTHA JEAN  
*Library Science, B.S.* Amarillo

Amarillo Junior College Transfer, Alpha Beta Alpha; Delian Literary-Social Club; Baptist Student Union.

HATCHETT, SANDRA  
*Art Education, B.S.* Fort Worth

Art Club; Delta Phi Delta; Alpha Chi, Secretary-Treasurer; Pi Lambda Theta; Citizenship League; Baptist Student Union; Dean's List; Daedalian Art Editor; Gold Rush; Festival of Nations; Who's Who In American Colleges and Universities.

HATFIELD, LILLIAN  
*Library Science, B.A.* Houston

University of Houston Transfer; Houston Club; Alpha Beta Alpha; Christian Science Organization.

HAZELRIGG, PATRICIA  
*Nursing, B.S.* Lafayette, La.

Texas Nursing Students' Association; Houston Clinical Center Senior Class Secretary-Treasurer; Citizenship League; Newman Club; Dean's List; Good Samaritan Scholarship; Gold Rush; Corn Huskin'; Stunts; Who's Who In American Colleges and Universities.

HEDGES, CAROL D.  
*English, B.A.* Waterville, Wash.

English Club; Citizenship League; Dean's List; Modern Choir; Choraliers.



HEINBACH, ELIZABETH AUGUSTA  
*Nursing, B.S.* Dallas

Dallas Clinical Center Campus Government Association, President; Texas Nursing Students' Association; National Student Nurses Association.



HENRY, ELAINE NORRINE  
*Library Science, B.S.* Sinton

University Chorus; Modern Choir; Senior Class Executive Board; Alpha Beta Alpha; Baptist Student Union.



HICKMAN, JUDY GIDDENS  
*Business Education, B.S.* Brownwood

Senior Class Executive Board; Student Assistant; Professional Business Women's Club, President; Omega Rho Alpha; Tau Pi Phi, Sergeant-at-Arms; Sigma Pi Beta; Dean's List.

HILL, MARIAN  
*Home Economics Education, B.S.* Henrietta

Home Economics Club; Home Economics Education Club; Philomathia Literary-Social Club; Residential Assistant.

HOBACK, SALLI JAYNE  
*Sociology, B.S.* Miami Beach, Fla.

Sociology Club; Hillel Foundation.

HOTT, JANICE FAY  
*English, B.A.* Weatherford

Weatherford Junior College Transfer; Honor Graduate; Phi Theta Kappa; Student Council, Secretary; Oak Leaf Staff; Who's Who In American Junior Colleges; Homecoming Queen; Cheerleader; Methodist Student Movement; English Majors' Club; Student Education Association.



"Tessies will be proud to claim the class of 1-9-6-3."

63





**HOTT, JANIE MAY** Weatherford  
*Home Economics Education, B.S.*

Weatherford Junior College Transfer; Honor Graduate; Methodist Student Movement; Student Education Association, Secretary; Student Council; Oak Leaf Staff; Cheerleader; Phi Theta Kappa; Home Economics Club; Home Economics Education Club; Phi Upsilon Omicron; Student Education Association.

**HUANG, CAMELIA HSI-LIN** Kowloon, Hong Kong  
*Nursing, B.S.*

Texas Nursing Students' Association; American Nursing Students' Association; Citizenship League; Mary Gibbs Jones Scholarship; Student Nurses' Association, Treasurer; Dallas Clinical Center Campus Government Association, Historian; Philomathia-Literary Social Club.



**HUFF, WANDA MAE** Pampa  
*Journalism, B.S.*

Journalism Club; Theta Sigma Phi; Athenaeum Literary-Social Club, Secretary; Baptist Student Union; Floor Chairman; Campus Government Association Scholarship; Dallas Press Club Scholarship; McCall's Foundation Scholarship; Corn Huskin'.

**HUGHES, RUTH DIANE** Houston  
*Nursing, B.S.*

Houston Clinical Center Junior Class Treasurer, Corresponding Reporter to Daily Lass-O; Houston Club; Nursing Club; Texas Nursing Students' Association; Houston-Prairie View Region, Inter-City Council; Newman Club; Gold Rush; Corn Huskin'.



**HUMMEL, MATTIE BETH** Naples  
*Speech and Hearing Therapy, B.S.*

East Texas Club; Speech Club, Vice President; Zeta Phi Eta, Historian, Marshall; Sigma Alpha Eta; Chaparral Literary-Social Club; Radio Guild; Austin President; Senior Class Executive Board; Stunts; Dramatic Productions.

**HUSCH, MARY JANE** Lake Jackson  
*Library Science, B.A.*

Houston Club.



**HUSTON, BEVERLY** Fort Worth  
*Speech and Hearing Therapy, B.S.*

Texas Intercollegiate Student Association Junior Class Representative; Floor Chairman; Stunts; Speech Club; Zeta Phi Eta; Sigma Alpha Eta; Pi Lambda Theta; Delphi Society; Chaparral Literary-Social Club; Citizenship League; Dean's List; Campus Government Association, Vice President; Corn Huskin'; Gold Rush; University Review; Senior Breakfast; Who's Who In American Colleges and Universities.

**JACKSON, LINDA MARIE** Midland  
*Advertising Design and Costume Design-Fashion Illustration, B.S.*

Art Club; Aglaian Literary-Social Club; Gold Rush; Corn Huskin'; Stunts.



**JENNINGS, LEQUIDA JOYCE PENSON (MRS.)** Sulphur Springs  
*Nursing, B.S.*

Redbud Princess; Sophomore Beauty Finalist; Texas Nursing Students' Association; Student Nurses' Club; Dean's List.

**JENTSCH, GLADYS** Wichita Falls  
*Sociology, B.S.*

Concordia Lutheran Junior College Transfer; Concordian Annual Staff; Athletic Council; Pep Club; Senior Class President; Sociological Society; Aglaian Literary-Social Club; Citizenship League; Stunts; Corn Huskin'; Gold Rush; Scholarship Show; Who's Who In American Colleges and Universities.

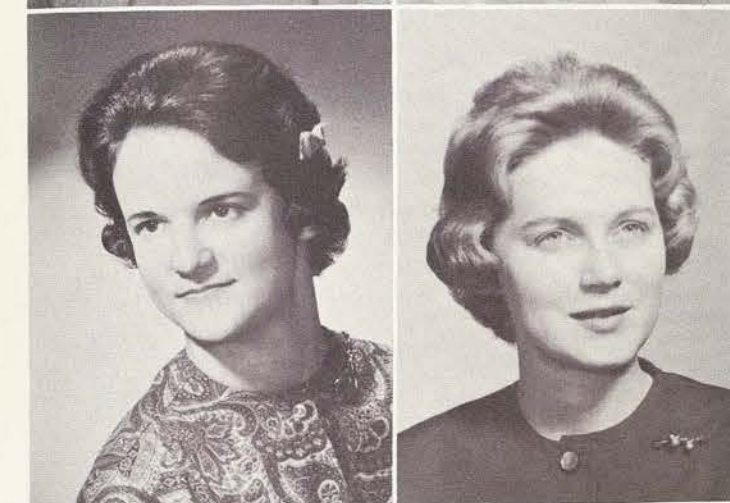

**JESCHKE, ELLEN** Veribest  
*Special Education, B.S.*

Residential Assistant; Council for Exceptional Children; Association for Childhood Education; Athenaeum Literary-Social Club; "B" Average; Stunts.

**JOHN, DIANA JEAN DEATHERAGE (MRS.)** Houston  
*Occupational Therapy, B.S.*

Redbud Princess; Sayers Counselor, Secretary; Occupational Therapy Club, Vice President, President; Pi Theta Epsilon; Delian Literary-Social Club, Vice President; American Occupational Therapy Association; Texas Occupational Therapy Association; Dean's List; National Foundation Scholarship; TWU General Scholarship; Stark Special Scholarship; Office of Vocational Rehabilitation Scholarship; Texas Occupational Therapy Association Scholarship; Who's Who In American Colleges and Universities.



**JOHNSON, ANITA EARL** Albuquerque, N. M.  
*Health, Physical Education and Recreation, B.S.*

**JOHNSON, CLAUDIA JEAN CONE (MRS.)** Dallas  
*Nursing, B.S.*

Texas Nursing Students' Association; Student Nurses' Club; Dallas Clinical Center Campus Government Association, Corresponding Secretary; Mary Gibbs Jones Scholarship; Dean's List.

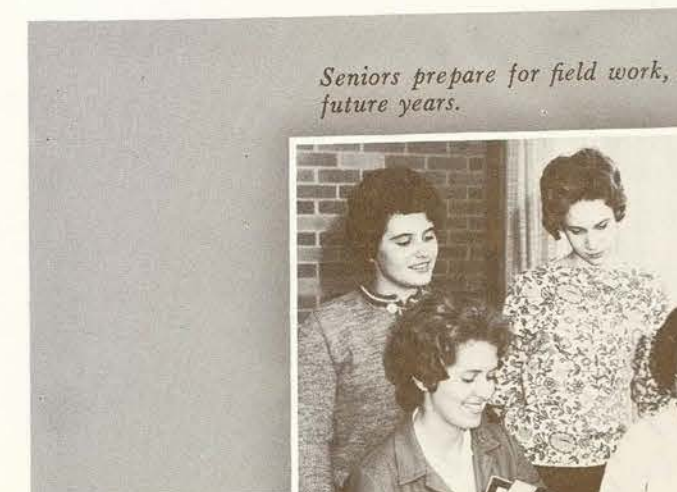

Seniors prepare for field work, student teaching and those future years.







JONES, BARBARA S. Crockett  
*Elementary Education, B.S.*

Dormitory Religious Chairman; Student Education Association; Association for Childhood Education; Canterbury Association; Student Council of Religious Activities Representative; "B" Average; Adelphian Literary-Social Club.

JONES, JEAN C. (MRS.) Denton  
*Interior Design, B.S.*

Stunts; Art Club; Freshman Talent Assembly.



JONES, JUDY San Antonio  
*Nursing, B.S.*

Nursing Club; Texas Nursing Students' Association; National Student Nurses' Association; Campus Government Association Scholarship; Corn Huskin'; Gold Rush; "B" Average; Dallas Clinical Center Campus Government Association, Treasurer; Sophomore Class Treasurer.

JORDAN, MARILYN Mesquite  
*Elementary Education, B.S.*

Redbud Princess; Aggie Sweetheart Finalist; Junior Class Executive Board; Association for Childhood Education; Philomathia Literary-Social Club, President; "B" Average; Gold Rush; Corn Huskin'; Stunts; Student Council of Social Activities, Vice President; Ten Best Dressed; Senior Breakfast; Scholarship Show; Student Assistant; Who's Who In American Colleges and Universities.



JUROSKA, DARLENE Houston  
*Nursing, B.S.*

Houston Club; National Student Nurses' Association; Texas Nursing Students' Association; Beta Sigma Phi; TWU General Scholarship; Good Samaritan Scholarship; Spring Branch Memorial Hospital Auxiliary Scholarship.

KASPER, KATHERYN Corpus Christi  
*Library Science, B.S.*

Del Mar College Transfer; Religious Council; Baptist Student Union; Student Assistant; Fitzgerald Vice President; Rio Grande Valley Club; Alpha Beta Alpha; Woman's Recreation Association Board; Outing Club; Folk Dance Club; Corn Huskin'; Gold Rush; Stunts.



KINNEY, SUE Bellaire  
*Nursing, B.S.*

Redbud Princess; Junior Class Beauty, Freshman and Senior Finalist; Nursing Club; Texas Nursing Students' Association; Citizenship League.

KNAPEK, WILLIE MAE Bartlett  
*Elementary Education, B.S.*

Association for Childhood Education; Student Education Association; Newman Club; Dean's List; Student Assistant.

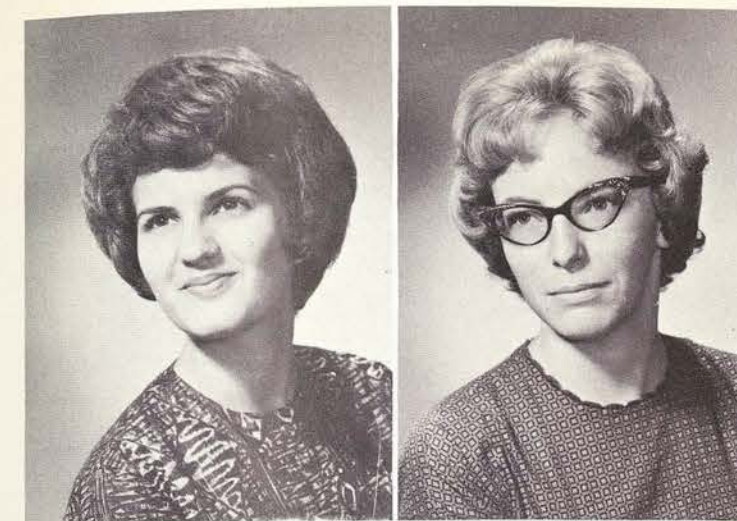

KOBARG, BARBARA ANN Galveston  
*Sociology, B.S.*

Senior Class Treasurer; Student Council of Social Activities, Secretary; Sociological Society; Philomathia Literary-Social Club, President; Caperettes, President; Newman Club, Treasurer; Woman's Recreation Association Board; Daughters of Alumnae Club; Round Table; Corn Huskin'; Gold Rush; Stunts; Freshman Talent Assembly.

KREUSCH, PATSY WALKER (MRS.) Sugarland  
*Journalism, B.S.*

Journalism Club; Kappa Alpha Mu, Secretary, Treasurer; Daily Lass-O Staff; Student Assistant; Gold Rush; Corn Huskin'.



LAMBORN, SIGNE BIRGITTA "TINA" Winter Park, Fla.  
*Sociology, B.S.*

"B" Average; Aggie Sweetheart Finalist; Cotton Ball Duchess; Round Table; Sociological Society, President, Vice President; Aglaian Literary-Social Club, Best Pledge; Student Council of Social Activities; Stunts; Corn Huskin'; Gold Rush; University Review; Senior Breakfast; Canterbury Association.

LAUGHLIN, WILYNE FAYE Baytown  
*English, B.A.*

Lee College Transfer; Phi Theta Kappa, Treasurer; National Student Education Association, Secretary; Houston Club; English Club.



LEVERETT, PEGGY ANN Brownwood  
*Sociology, B.S.*

Floor Chairman; Nursing Club; Sociological Society; TWU Orchestra; Golf Club; Baptist Student Union.

LIGHTSEY, JOALEEN Austin  
*Health, Physical Education and Recreation, B.S.*

Chaparral Literary-Social Club; Woman's Recreation Association Dormitory Representative; HPE&R Professional Club; Stunts; Corn Huskin'; Gold Rush.

Lynette Schroeder and Julia Beard begin their 50 mile hike over the bridge.







LINDSEY, DONNA CAROL  
*Occupational Therapy, B.S.* Saginaw

Occupational Therapy Club; Pi Theta Epsilon, Secretary-Treasurer; Dean's List; Stunts; Senior Breakfast; Scholarship Show; University Review; Gold Rush; American Occupational Therapy Association; Texas Occupational Therapy Association.



LOCKETT, DOROTHY PAULINE  
*Mathematics, B.A.* Joshua

E. V. White Mathematics Club; Kappa Mu Epsilon, President; Delian Literary-Social Club, Historian; Student Education Association; Dean's List; Student Assistant; TWU General Scholarship; Regents' Scholarship; Student Finance Council Scholarship.



LOCKMAN, CAROLYN SUE  
*Health, Physical Education and Recreation, B.S.* Fort Worth

HPE&R Professional Club; Adelpian Literary-Social Club; Round Table, Parliamentarian; Volleyball Club; Corn Huskin'; Gold Rush; Stunts.



LOFTON, DANA BYRD  
*Elementary Education, B.S.* Newport, Ark.

Mary Gibbs Jones Social Chairman; Association for Childhood Education, Secretary-Treasurer; Philomathia Literary-Social Club; Le Cercle Francais, Vice President; Gold Rush; Corn Huskin'; Stunts.



LONG, PATSY REBACCA  
*Clothing and Costume Design, B.S.* Fairfield

Home Economics Club; Clothing and Textiles Club; Athenaeum Literary-Social Club; Baptist Student Union.



LUNA, ROSARIO  
*Elementary Education, B.S.* Laredo

Laredo Junior College Transfer; Texas Student Education Association; Laredo Club.



LYNN, LINDA JOY  
*Business Education, B.S.* Garland

Redbud Princess; Junior and Senior Class Executive Boards; Professional Business Women's Club, Treasurer; Tau Pi Phi, Secretary; Professional Business Women's Scholarship; Campus Government Association Scholarship; Dean's List; Stunts, Co-Author; Texas Intercollegiate Student Association, Central Agency Secretary, Executive Secretary.



MACON, NANCY  
*Advertising Design, B.S.* Dallas

Stunts; Scholarship Show; Art Club; Delta Phi Delta, President; "B" Average.



MANSELL, SUSAN  
*Occupational Therapy, B.S.* Lubbock  
Aglaian Literary-Social Club.



MARCHBANKS, GALE  
*Occupational Therapy, B.S.* Ennis

Floor Chairman; Occupational Therapy Club; American Occupational Therapy Association; Texas Occupational Association; Texas Federation of Women's Club Scholarship; Stunts; Corn Huskin'; Gold Rush.



MARQUEZ, VIRGINIA P.  
*Sociology, B.A., B.S.* Kappa Kauai, Hawaii

Cardinal Stritch College Transfer; Family Life Club, Treasurer; International Relations Club, Vice President; Sodality; Home Economics Club; Dietetics Club; Sociological Society; Citizenship League; La Junta; Judo Club; Archery Club; Newman Club.



MARSHALL, SARAH "SALLY"  
*Sociology, B.A.* Sherman

Student Finance Council Representative; Redbud Princess; Sociological Society, President; Alpha Kappa Delta, Vice President; Citizenship League; Student Council of Religious Activities; Campus Government Association Scholarship; National Foundation Scholarship; Stunts; Counselor.



MARTIN, JUDITH  
*Library Science, B.S.* Stephenville

Tarleton State College Transfer; Sine Cera Social Club, President; Townstere Club; Texas Student Teachers' Association; Alpha Beta Alpha; Baptist Student Union; Tarleton Scholarship Society; Tarleton State College Scholarship; Tarleton Tutoring Society.



MARTIN, LINDA KAY  
*English, B.A.* Atlanta

Floor Chairman; Residential Assistant; English Club; Alpha Lambda Delta; Omega Rho Alpha; Daedalian Staff; Methodist Student Movement; Presbyterin Student Association; Dean's List; Stunts; Corn Huskin'.

Senior beauty nominees prerequisite: lettering and sign-making.







MARTINEZ, ELSA DIANA  
*Chemistry, B.S.* Dallas

Our Lady of the Lake College Transfer; Student Council Scholarship; Tuition Scholarship; Sigma Zeta; Texas Academy of Science; Counselor; Laredo Club, Reporter; Kappa Epsilon Mu; Newman Club; L'Allegro Literary-Social Club; Reporter-Historian, Pledge Captain.

MARTINEZ, MARIA CHRISTINE  
*Elementary Education, B.S.* Laredo

Laredo Junior College Transfer; Speech Club, Historian; Texas Student Education Association, Vice President; Student Council Secretary; "L" Award; Floor Chairman; Laredo Club, Reporter; La Junta, Treasurer.



MARTINEZ, SILVIA E.  
*Elementary Education, B.S.* Laredo

Laredo Club, Sergeant-at-Arms; Newman Club; Association for Childhood Education; Texas Student Education Association.

MASSEY, JO  
*Elementary Education, B.S.* Holliday

Student Education Association; Home Economics Club, Corn Huskin'.



McALISTER, REBECCA A.  
*Sociology and Speech Therapy, B.S.* Wellington, Kan.

Redbud Princess; Sigma Alpha Eta; Sociological Society; Delphi Society; Alpha Kappa Delta; Zeta Phi Eta; Chaparral Literary-Social Club, Vice President; Student Council of Religious Activities Representative; Campus Government Association Scholarship; Dean's List; Junior Texas Intercollegiate Student Association Representative; Campus Government Association President; Gold Rush; Stunts, Director; Who's Who in American Colleges and Universities.

McCLELLAN, BETTY BOLTON (MRS.)  
*Chemistry, B.S.* Bryan

Round Table; Counselor; Bryan-College Station Club, President; Kappa Epsilon Mu, Treasurer; Alpha Lambda Delta; Iota Sigma Pi, President, Reporter; Alpha Chi; Aglaian Literary-Social Club; Baptist Student Union; Freshman Physics Achievement Award; TWU General Scholarship; Regents' Scholarship; Dean's List; Who's Who in American Colleges and Universities.



McCORMICK, KAREN (MRS.)  
*Education for Deaf, B.S.* Galena Park

Dallas Council for Deaf Scholarship; Sigma Alpha Eta, Corresponding Secretary.

McCOY, CHARLA  
*Spanish, B.A.* Denison

La Junta; Texas Student Education Association, Vice President; Alpha Lambda Delta; Omega Rho Alpha; Sigma Tau Delta; Phi Sigma Iota; Alpha Chi; University Theater; Presbyterian Student Association; Dean's List; Counselor.



McDUFFIE, MARY JANE  
*Speech Therapy and Education of Deaf, B.S.* Denton

Mock United Nations; Villager's Club, Secretary; Speech Club; Zeta Phi Eta, Reporter; Sigma Alpha Eta, Executive Board; Chaparral Literary-Social Club; Radio Guild; "B" Average; Delta Kappa Gamma Scholarship; Dallas Council for Deaf Scholarship; Stunts, Director; Gold Rush.

McELFRESH, JACKIE LYNN  
*Elementary Education, B.S.* Prescott, Ark.

Laredo Junior College Transfer; Association for Childhood Education; Texas Student Education Association; Theta Kappa; Dramatics; Speech Club; Newspaper Staff; "L" Award; Mary Eleanor Brackenridge Literary-Social Club, Pledge Captain.



McGILL, JOAN  
*Nursing, B.S.* Temple

Houston Clinical Center, Senior Class President; Houston Club; Student Nurses' Association; Texas Nursing Students' Association; Baptist Student Union; Jim Collin's Scholarship; Dean's List.

McKEE, LORETTA  
*Elementary Education, B.S.* Plainview

Association for Childhood Education; Student Education Association.



McKINNEY, PAM  
*English, B.A.* Lubbock

Manatee Junior College Transfer; Dean's List; Selby Foundation Scholarship; Winthrop College Transfer; English Club.

MENCHACA, FRANCES JUANITA  
*Home Economics, B.S.* Menard

Odessa Junior College Transfer; Newman Club; Home Economics Club.

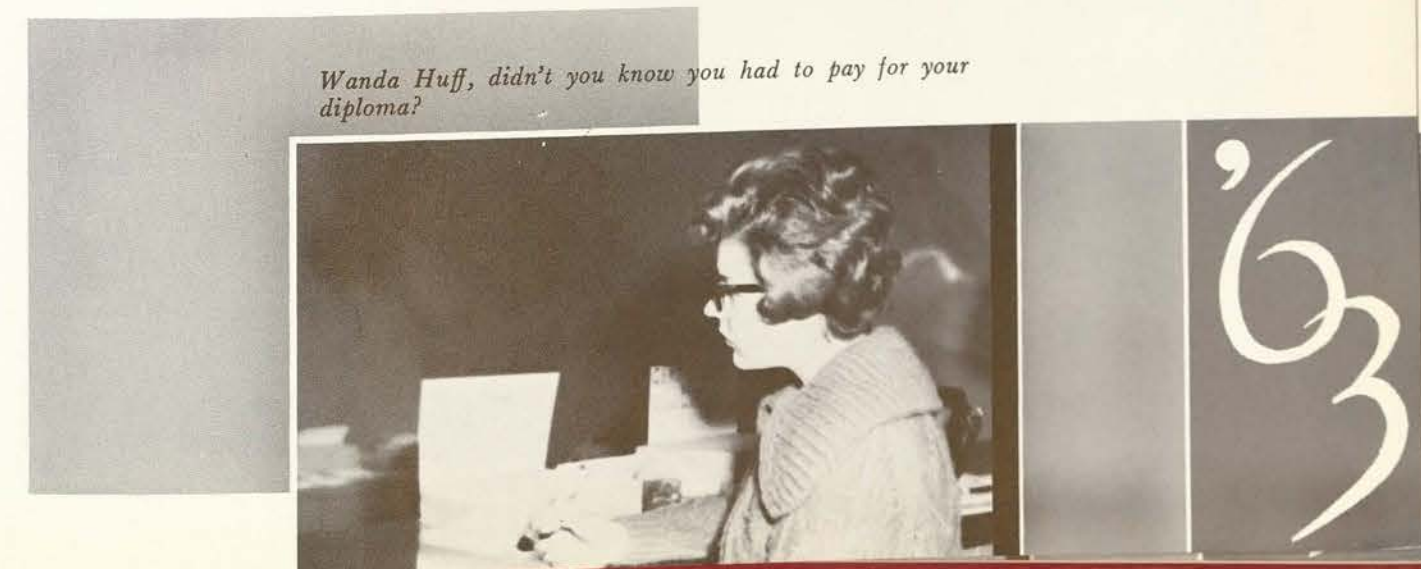

Wanda Huff, didn't you know you had to pay for your diploma?





MILLER, ELAINE FRANKLIN  
*Music Education, B.S.* McLeod

Cotton Ball Duchess; Music Club, President; Music Therapy Club, Vice President; Serenaders; Lass-O Band; Mary Gibbs Jones Music Scholarship; Regents' Scholarship; Corn Huskin'; Gold Rush; Stunts.



MILLER, KAY DON  
*Nursing, B.S.* Nederland

Houston Clinical Center Professional Club Committee; Texas Nursing Students' Association; Wesleyan Foundation.



MILLET, KATHRYN  
*Nursing, B.S.* Wichita Falls

Dallas Clinical Center, Class Secretary; Texas Nursing Students' Association; National Student Nurses' Association; Floor Chairman; Nursing Club; Omega Rho Alpha; Student Council of Religious Activities Representative; Canterbury Association; Mary Gibbs Jones Scholarship; Gold Rush.



MINGER, PAMELA  
*Speech-Hearing Therapy, B.S.* St. Joseph, Mo.

Sigma Alpha Eta; Speech Club; Chaparral Literary-Social Club; Stunts; Freshman Talent Assembly; Corn Huskin'; Gold Rush; Scholarship Show; University Review.



MONTEMAYOR, ELSA DIANA  
*Spanish, B.A.* Laredo

Laredo Junior College Transfer; Class Officer; Laredo Club, Historian; La Junta; Newman Club; Texas Student Education Association.



MOONEY, MARY LOU  
*Merchandising, B.S.* Clovis, N. M.

Merchandising Club, Treasurer, President; Athenaeum Literary-Social Club, Secretary, Best Dressed Pledge; Student Council of Religious Activities; Dean's List; Residential Assistant; Omega Rho Alpha; Tau Pi Phi; Sigma Pi Beta, Secretary; Alpha Lambda Delta.



MOORE, MARY EVERTSON (MRS.)  
*Nursing, B.S.* Houston

Houston Club; Texas Nursing Students' Association; Good Samaritan Scholarship; Houston Clinical Center, Senior Class Vice President.



MORAN, DUVINA  
*Art Education, B.A.* Laredo

Redbud Princess; Laredo Club, Treasurer; Art Club; L'Allegro Literary-Social Club; Newman Club.



MORELAND, BETTY  
*Elementary Education, B.S.* Carthage

Panola College Transfer; Choir; Baptist Student Union; Future Teachers of America, President; Green Jackets; Student Education Association.



MORENO, LUPE  
*Sociology, B.S.* El Paso

National League for Nurses; Sociological Society; Newman Club; Fencing Club, Secretary.



MULLINS, LINDA R.  
*Speech, Radio-TV, B.S.* Adamsville

Cheerleader; Stunts; Corn Huskin'; Gold Rush; Freshman Talent Assembly; Speech Club; Radio Guild, Treasurer, President; Baptist Student Union; University Players; Children's Theater; Student Assistant; Senior Breakfast; Scholarship Show.



MUSTERER, JUDITH ANN  
*Sociology, B.S.* Houston



MYCUE, MARGUERITE MARY  
*Elementary Education, B.S.* Dallas

Texas Student Education Association; Speech Club; Newman Club.



NANCE, LINDA LOU  
*Food-Nutrition, B.S.* Sulphur Springs

Cotton Ball Duchess; East Texas Club; Home Economics Club; Dietetics Club, Vice President, President; Omega Rho Alpha, Athenaeum Literary-Social Club, President; Mary Gibbs Jones Home Economics Scholarship; Colonel Stovall Award; Round Table; "B" Average; Freshman Talent Assembly.

The Ladies play hostess at Mary Gibbs Jones Christmas Open House. Don't worry Gladys, you can start on Met-recal tomorrow.







NICHOLSON, SUSAN KAY Donna  
Nursing, B.S.  
Redbud Princess.



NORRIS, GINGER Fort Worth  
Occupational Therapy, B.S.  
Occupational Therapy Club; Texas Occupational Therapy Association; American Occupational Therapy Association; Aglaian Literary-Social Club; "B" Average; Gold Rush; Corn Huskin'; Stunts; Senior Class Beauty Finalist.



NORRIS, SUE Houston  
Mathematics, B.A.  
Houston Club; E. V. White Mathematics Club; Le Cercle Francais, Secretary, Treasurer, President; Alpha Lambda Delta; Kappa Mu Epsilon; Alpha Chi; Athenaeum Literary-Social Club; Gold Rush; Corn Huskin'; Archery Club; Caperettes; Dean's List; Round Table.



NOVOA, IRMA Laredo  
English, B.A.  
Laredo Junior College Transfer; Laredo Club; English Club; Delta Kappa Gamma Scholarship; Newman Club; Student Assistant; Student Education Association; Speech Club.



OLIVER, SANDRA (MRS.) Dallas  
Nursing, B.S.  
Dallas Clinical Center, Sophomore Class President, Campus Government Association Representative; Texas Nursing Students' Association; Edith Cavell Nursing Scholarship; Dean's List; National Student Nurses' Convention Delegate.



ORREN, DIANA LOPEZ (MRS.) Sonora  
Nursing, B.S.  
Redbud Princess.



ORTIZ, ELIZABETH Victoria  
Chemistry, B.S., B.A.  
Victoria College Transfer; Science Club, Secretary; Newman Club, Secretary; Houston Club; Kappa Epsilon Mu; Scholarship Show.



OSTENDORF, SANDY Rockdale  
Occupational Therapy, B.S.  
Southwestern University Transfer; Occupational Therapy Club, Vice President; American Occupational Therapy Association; Texas Occupational Therapy Association; Floor Chairman; "B" Average; Corn Huskin'.



OZAN, ELIZABETH JEANE San Antonio  
Nursing, B.S.  
Woman's Recreation Association Representative.



PADILLA, HERMINIA Eagle Pass  
English, B.A.  
San Antonio Club; English Club; Le Cercle Francais; Omega Rho Alpha; Adelpian Literary-Social Club; National Council of Teachers of English; Newman Club; Dean's List; Stunts; Gold Rush.



PARKER, SARA ANN Center  
Secretarial Administration, B.S.  
Panola College Transfer; Student Council; Freshman and Sophomore Class Beauty; Freshman Class Secretary; Annual Art Editor; Choir; Professional Business Women's Club; Tau Pi Phi; "B" Average; North American Foundation Scholarship; Cotton Ball Duchess.



PAVLAT, ROSILIE Holland  
Health, Physical Education and Recreation, B.S.  
HPE&R Professional Club; Floor Chairman; Rifle Club; Corn Huskin'.



PEACOCK, NANCY MARIE Houston  
Occupational Therapy, B.S.  
Student Council of Religious Activities Representative; Occupational Therapy Club; Pi Theta Epsilon, President; Texas Occupational Therapy Association; American Occupational Therapy Association; Baptist Student Union; National Foundation Scholarship; Office of Vocational Rehabilitation Traineeship; World Federation of Occupational Therapy Delegate; Dean's List; Round Table; Stunts; Gold Rush; Corn Huskin'; Who's Who In American Colleges and Universities.



PEARSON, SANDRA HUNTER (MRS.) Denton  
Elementary Education, B.S.  
Cheerleader; Freshman Talent Assembly; Counselor; Student Council of Social Activities, Historian; Chaparral Literary-Social Club; Student Education Association, Secretary; Stunts; Gold Rush; University Chorus.



"J" majors greet friend and future editor, John Ed Chambers, at the Senior Class Christmas Party.

63





PEEK, JANE ANN  
*Elementary Education, B.S.*

Dallas

PEERY, GLENDA M.  
*Economics and Business Education, B.S.*

Houston

Student Finance Council; Houston Social Chairman; Professional Business Women's Club; Tau Pi Phi, Vice President; Merchandising Club, Vice President.



PENDLETON, BOBBIE ANN  
*Sociology, B.S.*

Mexia

Campus Government Association, Secretary; Sociological Society; Chaparral Literary-Social Club; "B" Average; Student Council of Social Activities; Stunts.

PENNINGTON, KAREN  
*Biology, B.A.*

Dallas

Biology Club, Historian; Beta Beta Beta, Treasurer; "B" Average; Student Assistant; Pre-Medical Association, Historian, Vice President, President.



PETERS, SANDRA KAY  
*Library Science, B.A.*

Cotulla

Southwestern University Transfer; Independent Association; Spanish Club; International Club; Student Assistant; San Antonio Club; Alpha Beta Alpha; Delian Literary-Social Club; Citizenship League; La Junta; Methodist Student Movement, President; Daedalian Staff; Stunts; Gold Rush; Corn Huskin'.

PICKARD, PENNY  
*Journalism, B.S.*

Richardson

Redbud Princess; Capps Counselor, Secretary; Junior Class Executive Board; Cheerleader; Journalism Club, Treasurer; Theta Sigma Phi; Kappa Alpha Mu; Chaparral Literary-Social Club, Treasurer; "B" Average; Daily Lass-O Staff; Daedalian, Sophomore Class Editor, Assistant Editor, Editor; Student Assistant; Stunts; Freshman Talent Assembly; Scholarship Show; Gold Rush; Class Nominating Committee; Campus Government Association Nominating Committee; Texas Daily Newspaper Association Internship; Who's Who In American Colleges and Universities.



PICKERRELL, CECELIA ANN  
*Nursing, B.S.*

Dallas

Dallas Club; Nursing Club; Texas Nursing Students' Association; Bowling Club; Floor Chairman; Dallas Clinical Center, Class Vice President.

PICKETT, SHARON  
*Health, Physical Education and Recreation, B.S.*

Houston

Freshman Class Vice President; HPE&R Professional Club; Chaparral Literary-Social Club; Daily Lass-O Cartoonist; Archery Club, Manager; Cheerleader; Woman's Recreation Association, Publicity Manager, Dormitory Representative; Stunts; Corn Huskin'.



PIERCE, EUGENIA CLARK (MRS.)  
*Biology, B.S.*

Galveston

Freshman and Junior Class Executive Boards; Rifle Club; Sophomore Class Treasurer; Philomathia Literary-Social Club; Gold Rush; Stunts.

POND, BETTY L.  
*Art Education, B.S.*

Fort Worth

Cotton Ball Duchess; Art Club; Atheneum Literary-Social Club; Student Council of Social Activities.



POPE, HELEN GAIL  
*Sociology, B.S.*

La Grange, Ill.

Aggie Sweetheart Finalist; Cotton Ball Duchess; Student Council of Social Activities, Treasurer; Sociological Society; Adelphian Literary-Social Club, Pledge Captain, President; Newman Club; Stunts; Gold Rush; Corn Huskin'; Round Table; Citizenship League.

PRICE, SHARRON ALLEEN  
*Occupational Therapy, B.S.*

Kennett, Mo.

Occupational Therapy Club; Bowling Club; Stunts; Corn Huskin'; Freshman Talent Assembly; Cheerleader; American Occupational Therapy Association; Texas Occupational Therapy Association.



PRUITT, JANIS  
*Sociology, B.S.*

Richardson

Redbud Princess; Dallas Club; Sociological Society, Secretary; Philomathia Literary-Social Club; Freshman Talent Assembly; Stunts; Gold Rush; Residential Assistant.

PUCKETT, RAMONA ROSE (MRS.)  
*Chemistry, B.S.*

Denton

Alpha Lambda Delta; Iota Sigma Pi; Who's Who in American Colleges and Universities.

Gail Pope, Barbara Kobarg, Lynn Gresham, Marilyn Jordan, Becca McAlister, have you finally passed your modeling course?

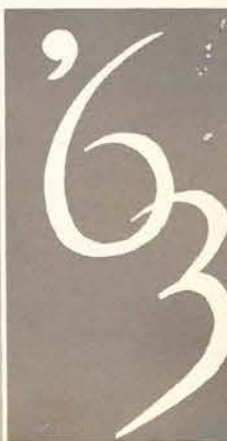





PUTCH, CARMELL ANN Texarkana  
*French, B.A.*

Texarkana Junior College Transfer; Gold Rush; Le Cercle Francais; English Club; Student Education Association; Newman Club; Pre-Law Club, Treasurer; Les Treize Jeunes; L'Alliance Francaise.

QUINTANILLA, ROSIE Harlingen  
*Speech and Drama, B.S.*

Rio Grande Valley Club; Speech Club; Radio Guild, Vice President; Methodist Student Movement; Daedalian Staff; Gold Rush; Stunts; University Players.



RAGAN, PATRICIA ANN Seminole  
*Elementary Education, B.S., B.A.*

Association for Childhood Education; Student Education Association; Omega Rho Alpha; Pi Lambda Theta; Alpha Beta Alpha; Mary Eleanor Brackenridge Literary-Social Club, Vice President; Student Council of Social Activities; Modern Choir; Dean's List; Gold Rush; Corn Huskin'; Stunts.

RALTON, LINDA SUE San Antonio  
*Library Science, B.A.*

Capps Counselor; Alpha Beta Alpha; Parliamentarian, Historian, President; Gold Rush; Corn Huskin'; Freshman Talent Assembly; Stunts; University Review; Senior Breakfast.



RAMIREZ, MARIA GRACE Laredo  
*Elementary Education, B.S.*

Laredo Junior College Transfer; Daedalian Quarterly.

RAMOS, DOLLY Alice  
*Business Education, B.S.*

Rio Grande Valley Club; Professional Business Women's Club; Newman Club; Gold Rush.



RATH, CAROL ANN Hondo  
*Recreation, B.S.*

Woman's Recreation Association Representative; Residential Assistant; San Antonio Club; HPE&R Professional Club; Philomathia Literary-Social Club; Sociological Society; Methodist Student Movement; Dean's List; Campus Government Association Scholarship; Stunts; Gold Rush; Corn Huskin'.

RAYMER, ZONA MAE Hawkins  
*Speech Education, B.S.*

Cheerleader; Floor Chairman; Speech Club; Tau Beta Sigma, Historian, Treasurer, Reporter; Adelpian Literary-Social Club, Pledge Captain; Radio Guild; Freshman Talent Assembly; Stunts; University Theater; Lass-O Band; Student Assistant; Gold Rush; Corn Huskin'.



REMBERT, PATRICIA Garland  
*Nursing, B.S.*

Nursing Club; Texas Nursing Students' Association; Judo Club; Edith Cavell Scholarship.

REYES, MARIA ANTONIA San Antonio  
*Business Education, B.S.*

Floor Chairman; San Antonio Club, Secretary; Professional Business Women's Club; Delian Literary-Social Club; Newman Club.



RIGGS, EVA CLAIRE (MRS.) New Braunfels  
*Journalism, B.A.*

On-Campus Writing Award; Journalism Club, President; Alpha Lambda Delta; Omega Rho Alpha; Alpha Chi; Delphi Society; Theta Sigma Phi; Kappa Tau Delta; Chaparral Literary-Social Club; Citizenship League, Reporter; Stunts; Co-Author; Campus Government Association Scholarship; Dallas Press Club Scholarship; Daily Lass-O Managing Editor; Daedalian Section Editor, Business Manager; Junior Class Secretary; Senior Class Executive Board; Who's Who In American Colleges and Universities.

ROBERTS, JEAN ANNE Houston  
*Nursing, B.S.*

Houston Club; Nursing Club; Texas Nursing Students' Association; Newman Club; Good Samaritan Club Scholarship; Houston Clinical Center Campus Government Association President; Gold Rush; Corn Huskin'.



RODRIGUEZ, CLEMENTINA Raymondville  
*Biology Education, B.S.*

Rio Grande Valley Club, Treasurer; Biology Club, President; Student Education Association; Newman Club, Treasurer; Student Council of Religious Activities; Stunts; Daedalian Staff; Round Table.

RODRIGUEZ, IRENE Brownsville  
*Elementary Education, B.S.*

Texas Southmost Junior College Transfer; Rio Grande Valley Club; Association for Childhood Education; Pan American Student Forum; Newman Club.

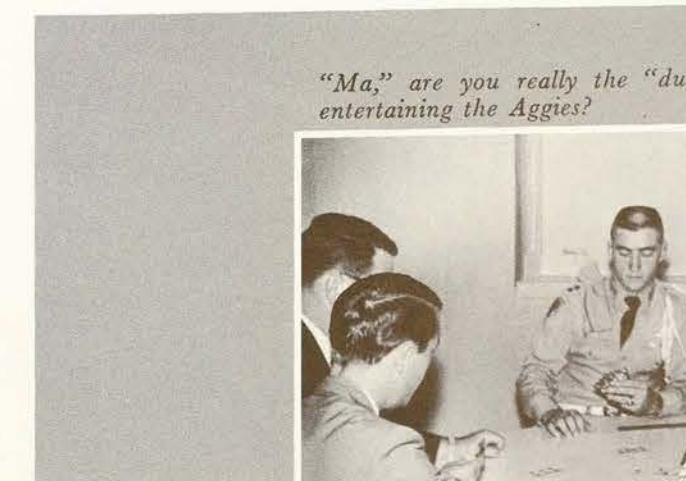

"Ma," are you really the "dummy" when it comes to entertaining the Aggies?







**RODRIGUEZ, MARY JUDITH** Rio Grande City  
*Speech and Hearing Therapy, B.S.*  
Redbud Princess; Smith-Carroll President; Counselor; Sigma Alpha Eta; Zeta Phi Eta; Adelpian Literary-Social Club; Dallas Society for Crippled Children Scholarship; Stunts; Cheerleader; Corn Huskin'; "B" Average.

**ROGERS, BARBARA** Brownwood  
*Home Economics Education, B.S.*  
Howard Payne College Transfer; Alpha Lambda Delta; Senior Danforth Summer Award; Stunts; Home Economics Club, Secretary, President; Home Economics Education Club; Alpha Chi; Phi Upsilon Omicron, Treasurer, Historian; Pi Lambda Theta; Delian Literary-Social Club; Folk Dance Club; Methodist Student Movement, Secretary, Treasurer; Dean's List; Mary Gibbs Jones Scholarship; Student Finance Council Scholarship; Regents' Scholarship; Who's Who In American Colleges and Universities.



**ROMICK, PATRICIA** Houston  
*Nursing, B.S.*  
Houston Clinical Center, Parliamentarian; Texas Nursing Students' Association; Houston-Prairie View Region Parliamentarian, State Convention Delegate; Hillel Foundation, President; Good Samaritan Scholarship.

**ROSENBERY, CAROL** El Paso  
*Sociology, B.A.*  
San Antonio Club; Sociological Society; Adelpian Literary-Social Club, Secretary; Rifle Club; Newman Club; Stunts; Dean's List.



**RUSSEL, MARTHA** Little Rock, Ark.  
*Occupational Therapy, B.S.*  
All Saints' College Transfer; Honor Council; Floor Chairman; Occupational Therapy Club; American Occupational Therapy Association; Texas Occupational Therapy Association; Canterbury Association; Gold Rush; Office of Vocational Rehabilitation Training Scholarship; Texas Occupational Therapy Scholarship; United Cerebral Palsy Association Scholarship; Texas Federation of Woman's Clubs Scholarship.

**RUSSELL, SHIRLEY BETH** Fort Worth  
*English, Education and Elementary Education, B.S. B.A.*  
Austin Counselor, Secretary; English Club; Omega Rho Alpha; Sigma Tau Delta; Pi Lambda Theta; Student Council of Religious Activities Representative; Student Education Association; Student Assistant.



**SALAZAR, SYLVIA R.** Laredo  
*Elementary Education, B.S.*  
Laredo Junior College Transfer; Laredo Club, President; Association for Childhood Education; Student Education Association; Pi Lambda Theta; L'Allegro Literary-Social Club, Treasurer; Newman Club; H. J. Litcher Stark Special Scholarship.

**SANCHEZ, MARTA PATRICIA** Laredo  
*Business Education, B.S.*  
Laredo Junior College; Laredo Club; Professional Business Women's Club; Pi Lambda Theta; Phi Theta Kappa, Historian; Business Education Club, Treasurer; Newman Club.



**SANDERS, SUZANNE** Gilmer  
*Sociology, B.S.*

East Texas Club; Sociological Society, Secretary; Alpha Kappa Delta, President; Pi Lambda Theta, Secretary; Verse Speaking Chorus; Speech Club; University Theater; Dean's List.

**SCHLEGEL, LYNN** Houston  
*History-Government, B.A.*

Junior Class Vice President; Austin Counselor; History Club, Secretary-Treasurer; Citizenship League; Phi Alpha Theta; Chaparral Literary-Social Club; "B" Average; Freshman and Sophomore Class Executive Boards; Stunts; Senior Breakfast; Freshman Talent Assembly; Texas Intercollegiate Students Association Representative, Central Agency Director; Mock United Nations; Gold Rush; Who's Who In American Colleges and Universities.

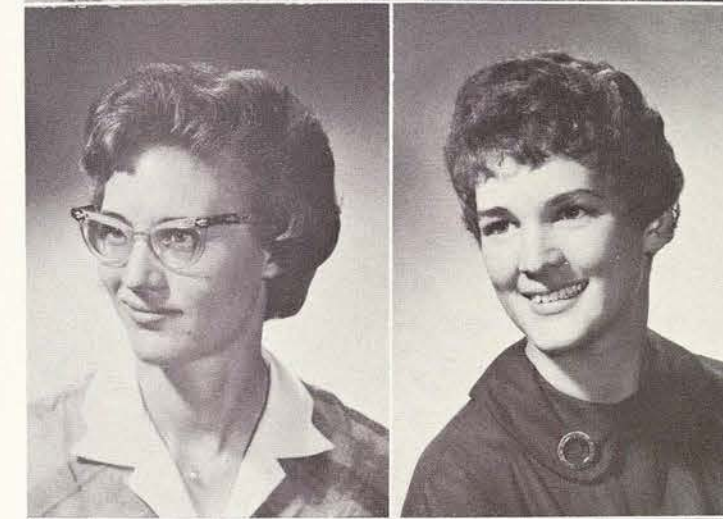

**SCHROEDER, LYNETTE** San Angelo  
*Health, Physical Education and Recreation, B.S.*

San Angelo College Transfer; HPE&R Professional Club; Woman's Recreation Association Board; Bicycle Club, Manager; Mary Eleanor Brackenridge Literary-Social Club, Pledge Captain.

**SCOFIELD, GAIL (MRS.)** Denton  
*Education for Deaf and Speech Therapy, B.S.*

Redbud Princess; Sophomore Class Vice President; Sigma Alpha Eta; Zeta Phi Eta; Dallas Council for Deaf Scholarship; Freshman Talent Assembly; Stunts.



**SCOTT, PRISCILLA ELIZABETH** Sedalia, Mo.  
*History, B.A.*

Junior Class Executive Board; History Club; Alpha Lambda Delta, President; Omega Rho Alpha; Alpha Chi; Phi Alpha Theta; Delphi Society; Chaparral Literary-Social Club, Pledge Captain; Citizenship League; Dean's List; Round Table, Parliamentarian; Texas Intercollegiate Student Association, Central Agency Director, Executive Vice President; Gold Rush; Campus Government Association Nominating Committee; Stunts; Freshman Talent Assembly; Senior Breakfast; Corn Huskin'; Who's Who In American Colleges and Universities.

**SCOTT, SANDRA JANE** Sweetwater  
*Nursing, B.S.*

Nursing Club; Texas Nursing Students' Association.



Seamstress Nancy Fisher dictates instructions to Annelle Gleason as Jean Bobo pecks...







SHIPMAN, DIANE (MRS.)  
*Library Science, B.S.*  
Alpha Beta Alpha; Phi Alpha Theta; Newman Club; Dean's List.

SILER, REBECCA  
*Business, B.S.*  
Henderson



SILVA, ESTEFANA  
*Mathematics, B.A.*  
San Antonio

San Antonio Club; Campus Government Association Scholarship; E. V. White Mathematics Club, Vice President; Delian Literary-Social Club; Kappa Epsilon Mu, Treasurer; La Junta; Newman Club.

SKINNER, SUE ANN  
*Occupational Therapy, B.S.*  
Beaumont

Occupational Therapy Club; Office of Rehabilitation Scholarship; National Foundation Health Scholarship; Texas Occupational Therapy Association; American Occupational Therapy Association; Delian Literary-Social Club; Best Pledge; Stunts; Gold Rush; Corn Huskin'; Scholarship Show; Senior Breakfast; University Review.



SMALLIN, LANA KAY  
*Library Science, B.A.*  
Lubbock

Counselor; Student Finance Council Representative; Alpha Beta Alpha, Vice President, Secretary; Pi Lambda Theta; Delian Literary-Social Club; Citizenship League; Baptist Student Union; Dean's List; Teen-Age Library Association Scholarship; Texas Association of German Students, President; Who's Who in American Colleges and Universities.

SMITH, CONNIE KATHRYN  
*Music Education, B.S.*  
Alvord

Cotton Ball Duchess; Floor Chairman; Music Club, Vice President; Music Educator's National Conference; Texas Music Educator's Association; Student Education Association; Tau Beta Sigma; Sigma Alpha Iota, Treasurer; Lass-O Band; University Chorus, Student Conductor; Dean's List.



SMITH, DEMETRA ANN  
*Nursing, B.S.*  
Dallas

Dallas Club; Texas Nursing Students' Association; Student Council of Religious Activities Representative; Baptist Student Union; Dean's List.

SMITH, DONNAH SHERRON  
*History, B.A.*  
Kermit

History Club, Vice President; Phi Alpha Theta, Historian; Citizenship League, Secretary, Vice President; Dean's List.



SMITH, EMILY  
*Recreation, B.S.*  
Baton Rouge, La.

Junior Class Executive Board; Woman's Recreation Association Board; Student Council of Social Activities Representative; Mary Gibbs Jones Secretary; HPE&R Professional Club; Speech Club; Fencing Club; Folk Dance Club; Wesley Foundation; Corn Huskin'; Stunts; Gold Rush, General Co-Chairman; Who's Who in American Colleges and Universities.

SMITH, MARY ALEA  
*Library Science, B.S.*  
Mesquite

Student Council of Religious Activities Representative; Floor Chairman; L'Allegro Literary-Social Club, President; Stunts.



SMITH, MARY EDNA  
*Health, Physical Education and Recreation, B.S.*  
Fort Hancock

Newman Club, Woman's Recreation Association Representative.

SMITH, PATRICIA  
*Elementary Education, B.S.*  
Denton

Mary Eleanor Brackenridge Literary-Social Club.



SOZA, GUADALUPE  
*Spanish, B.A.*  
Presidio

Sul Ross State College Transfer; Los Tertulianos, Secretary, Vice President; La Junta; Newman Club.

SPEER, ELIZABETH C. (MRS.)  
*Health, Physical Education and Recreation, B.S.*  
Houston

Redbud Princess; Counselor; Woman's Recreation Association, Treasurer; Campus Government Association Nominating Board; Student Education Association; Philomathia Literary-Social Club; Rifle Club; Folk Dance Club; Synchronized Swimming Club; Stunts.

SCSA President Lynn Gresham brings news of Aggie Sweetheart finalists to Gail Pope and Tina Lamborne.



63





SPENCER, NELDA Baytown  
Nursing, B.S.  
Texas Nursing Students' Association; Baptist Student Union.

STAMPER, SANDRA LEE Paris  
Costume Design-Fashion Illustration and  
Art Education, B.S.  
Paris Junior College Transfer; Best Groomed; Homecoming  
Queen; East Texas Regional Club; Art Club; Delta Phi Delta,  
Secretary; Aglaian Literary-Social Club, Vice President, Historian;  
Stunts; Mary Gibbs Jones Scholarship; Lorch Manufacturing  
Company Scholarship; Art Club, Vice President.



STAPLES, MARTHA JANE BURHUS (MRS.) Victoria  
English, B.A.  
Freshman Writer; Floor Chairman; Student Council of Reli-  
gious Activities Representative; San Antonio Club; English Club;  
Omega Rho Alpha; Sigma Tau Delta; Modern Choir; Presbyterian  
Student Association; Dean's List.

STARNES, CAROL SUE Mineola  
English, B.A.  
East Texas Club; English Club; Omega Rho Alpha; Residential  
Assistant; Gold Rush; Dean's List.



STARNES, VIRGINIA LOUISE Dallas  
Sociology, B.S.  
Redbud Princess; Sophomore Class Secretary; Student Finance  
Council Representative; Student Council of Social Activities Re-  
presentative; Dallas Club; Sociological Society; International Music  
Fraternity, Secretary; Philomathia Literary-Social Club, Chaplain;  
Modern Choir, President; Lass-O Choraliers, Manager; Jessie H.  
Humphries Scholarship; Regents' Scholarship.

STEWART, KAREN McKinney  
Sociology, B.S.  
Residential Assistant; East Texas Club; History Club; Socio-  
logical Society; Corn Huskin'; Gold Rush; Stunts.



STOLL, LINDA LEE Yates Center, Kan.  
Occupational Therapy, B.S.  
Ottawa University Transfer; Occupational Therapy Club; Pi  
Theta Epsilon; Tau Beta Sigma; Mary Eleanor Brackenridge  
Literary-Social Club, Pledge Captain; "B" Average; Campus Gov-  
ernment Association Scholarship.

STRITTMATTER, MARTHA J. Pilot Point  
Home Economics Education, B.S.  
Counselor, Student Council of Social Activities Representative;  
Student Finance Council Representative; Stunts; Senior Break-  
fast; Corn Huskin'; Gold Rush; Round Table; Home Economics  
Club; Student Education Association; Aglaian Literary-Social  
Club, Vice President; Citizenship League; Newman Club, Presi-  
dent; Mary Gibbs Jones Scholarship; Regents' Scholarship; Sandra  
Perkins Memorial Scholarship; Dean's List; Student Assistant.



SUMIDA, LILA K. Honolulu, Hawaii  
Occupational Therapy, B.S.  
University of Hawaii Transfer; Chorus; Occupational Therapy  
Club; Texas Occupational Therapy Club; American Occupational  
Therapy Club; Occupational Vocational Rehabilitation Scholar-  
ship; Baptist Student Union; "B" Average.

TAYLOR, LESLIE Austin  
Government, B.A.  
Student Council of Religious Activities, Historian; Freshman  
Talent Assembly; Biology Club; Citizenship League; Canterbury  
Association; Gold Rush; Student Assistant.



TAYLOR, PATRICIA ANN Abilene  
Biology, B.S.  
Redbud Princess; Round Table; Freshman Talent Assembly;  
Biology Club; Student Education Association; Alpha Lambda  
Delta; Beta Beta Beta, Treasurer; Alpha Chi, President; Delphi  
Society, President; Philomathia Literary-Social Club; Newman  
Club, Secretary, President; Dean's List; Campus Government As-  
sociation Scholarship; Regents' Scholarship; Microbiological Re-  
search Assistant; Gold Rush; Who's Who In American Colleges  
and Universities.

THEDFORD, DONNA Tyler  
Food and Nutrition, B.S.  
Home Economics Club; Dietetics Club, Treasurer; Phi Theta  
Kappa; Phi Upsilon Omicron, Secretary; Baptist Student Union,  
Secretary; Alpha Chi.



THOMPSON, SUE ELLEN Tyler  
Nursing, B.S.  
Texas Nursing Students' Association; Citizenship League; TWU  
General Scholarship; Freshman Writers' Honorable Mention;  
Dallas Clinical Center, Class Secretary.

THUMANN, CAROLYN JOYCE Houston  
Mathematics, B.A.  
Houston Club; E. V. White Mathematics Club, Secretary; Kappa  
Epsilon Mu; Delian Literary-Social Club; Gold Rush; Stunts;  
Scholarship Show; Newman Club; Stark Special Scholarship;  
Regents' Scholarship; Floor Chairman.

After meeting and getting to know KRLD's "Music 'til  
Dawn" host, Hugh Lampman, "Ma" Wimberly suffers  
from chronic insomnia!







TIPTON, FRANCES JEAN Carthage  
*Special Education and Elementary Education, B.S.*

Panola Junior College Transfer; Panola Playmakers; Council for Exceptional Children; Association for Childhood Education; Gold Rush; Corn Huskin'; Stunts; Freshman Talent Assembly; Student Council of Religious Activities Representative; Scholarship Show; Senior Breakfast.

TORRALBA, NORMA Eagle Pass  
*Elementary Education, B.A.*

San Antonio Club; German Club; Association for Childhood Education; Student Education Association; Newman Club; "B" Average.

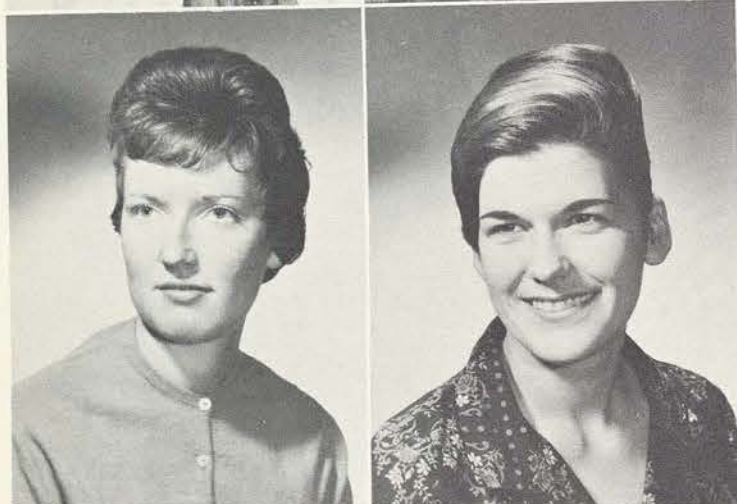

TOURVILLE, PENÉ Kaufman  
*Library Science, B.A.*

Manatee Junior College Transfer; K-Ettes, Secretary; Pep Club, Secretary-Treasurer, President; Round Table, Secretary; Alpha Beta Alpha, Treasurer; Mary Eleanor Brackenridge Literary-Social Club, Best Pledge Award, President.

TURNAGE, LINDA Bellaire  
*Nursing, B.S.*



TURNER, SHERRY (MRS.) Denton  
*Music Education, B.S.*

Music Club; Modern Choir; Gold Club; Philomathia Literary-Social Club.

VAN SICKLE, GENA Albuquerque, N. M.  
*Health, Physical Education and Recreation, B.S.*

Woman's Recreation Association Dormitory Representative; HPE&R Professional Club; Athenaeum Literary-Social Club; Dean's List.



VELASQUEZ, ROSE MARIE LaMarque  
*Biology and Medical Technology, B.S.*

Houston Club; Biology Club.

VICKERS, MARY ANN Montgomery, Ala.  
*Piano, B.S.*

Cotton Ball Duchess; Music Club, President; Alpha Lambda Delta; Alpha Chi; Sigma Alpha Iota, Vice President; Caparettes; Modern Choir; Mary Gibbs Jones Music Scholarship; Dean's List; Corn Huskin'.



VILLEGAS, VELMA Del Rio  
*Business Education, B.S.*

Capps Counselor; Senior Class Beauty Finalist; Adelpian Literary-Social Club.

VOWELL, MARY LOU Hobbs, N. M.  
*Spanish, B.A.*

La Junta; Student Education Association; Omega Rho Alpha, Treasurer; Mary Eleanor Brackenridge Literary-Social Club, Treasurer.



WADDELL, ALICE (MRS.) Denton  
*Interior Design, B.S.*

Alpha Lambda Delta; Redbud Princess; Chaparral Literary-Social Club; Delta Phi Delta.

WADSWORTH, KAY Tulsa, Okla.  
*Nursing, B.S.*

Texas Nursing Students' Association; Good Samaritan Scholarship; Student Assistant.



WAH SUN, HELEN San Antonio  
*Spanish, B.A.*

San Antonio Junior College Transfer; Los Paisanos Club, Secretary, Reporter; Newman Club, Vice President; Beta Phi Gamma; Student National Education Association; Ranger Staff; Alamo Staff; San Antonio Club; La Junta Club.

WALDEN, ANITA JOYCE Austin  
*Education of Deaf, B.S.*

Rio Grande Valley Club; Speech Club; Nursing Club; Bowling Club; Sigma Alpha Eta; Radio Guild; Council for Exceptional Children; Alpha Chi, Enlistment Secretary, Treasurer; Gold Rush.







WALTER, ELNORA Corpus Christi  
*Secretarial Administration and Elementary Education, B.S.*

Redbud Princess; Residential Assistant; Professional Business Women's Club; Aglaian Literary-Social Club; Corpus Christi TWU Alumnae Association Scholarship; Texas A&M Combat Cutie; Cotton Ball Duchess; Stunts; Texas State Teachers' Association; National Education Association.



WARD, MARTHA Lake Jackson  
*Health, Physical Education and Recreation, B.S.*  
HPE&R Professional Club; Scholarship Show; Corn Huskin'.



WARREN, DOLORES Galena Park  
*Nursing, B.S.*

Houston Clinical Center, Junior Class Parliamentarian; Houston Club; Texas Nursing Students' Association; Citizenship League; Baptist Student Union; Good Samaritan Scholarship.

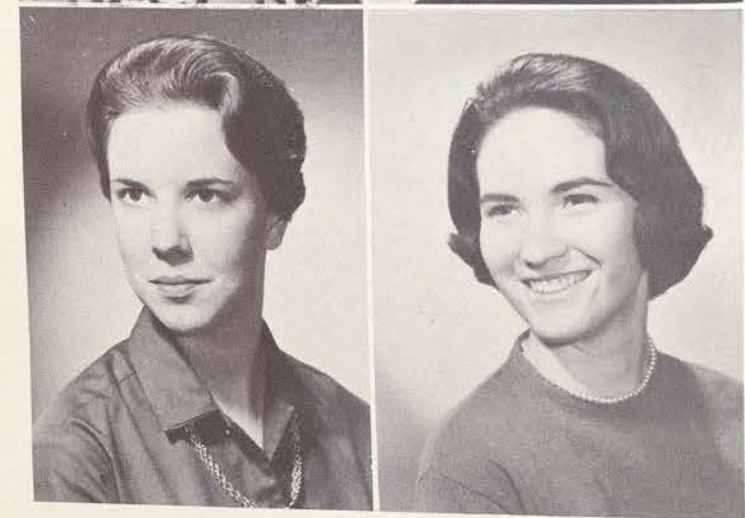

WATSON, PATSY Longview  
*Elementary Education, B.S.*

Student Education Association; Association for Childhood Education; Pi Lambda Theta; Athenaeum Literary-Social Club; Henry L. Doherty Educational Foundation Scholarship; Woman's Recreational Association Board.



WATTERS, ROBERTA ANN San Angelo  
*Home Economics Education, B.S.*

San Angelo College Transfer; Panhellenic Council, President; Sigma Alpha Chi, Secretary; Who's Who In American Junior Colleges; Student Education Association; Home Economics Club, Vice President; Make-It-With-Wool State Winner.



WEAVER, BETTYE San Antonio  
*Costume Design-Fashion Illustration, B.S.*  
Stunts, Freshman Theater.



WEBB, MARY KATHERINE Dallas  
*Home Economics Education, B.S.*

Home Economics Club, Vice President; Home Economics Education Club; Delian Literary-Social Club; Dean's List.



WEBSTER, JANE Sherman  
*Fashion Illustration-Costume Design and Art Education, B.S.*

Counselor; Chaparral Literary-Social Club; "B" Average; Stunts; Freshman Talent Assembly; Gold Rush; Corn Huskin'.



WEST, PATRICIA Texas City  
*Nursing, B.S.*

National Student Nursing Association; Texas Nursing Students' Association; Houston Clinical Center, Campus Government Association, Secretary; Junior Class Secretary.



WIDENER, ELOIS LYNN Dallas  
*Biology, B.S.*

Biology Club; Baptist Student Union.



WIER, GWEN Austin  
*Library Science, B.S.*

University of Texas Transfer; Chorus; Association for Childhood Education, Vice President; Alpha Beta Alpha; Presbyterian Student Association.



WILBUR, SHARON FAYE Arlington  
*Library Science, B.A.*

Arlington State College Transfer; Alpha Beta Alpha; L'Allegro Literary-Social Club; Lass-O Band.



WILLIAMS, PATRICIA ANN Mesquite  
*Chemistry, B.S., B.A.*

Kappa Epsilon Mu, President; Iota Sigma Pi, Secretary-Treasurer; Dean's List.



WILLIAMS, SHARRON KAY Wichita Falls  
*Nursing, B.S.*

Dallas Clinical Center Student Council of Religious Activities Representative, Junior Class Historian, Senior Class President; Baptist Student Union, President; Dean's List; Texas Nursing Students' Association; Nursing "K" Scholarship; National Foundation Scholarship; Corn Huskin'.

Becca and Lynn have finally captured themselves an Aggie. He's Robert Boone, director of A&M's Singing Cadets.







**WILLIAMSON, JUANITA**  
*Journalism, B.S.*  
Journalism Club; Daily Lass-O Staff

McAlester, Okla.



**WOHLERMANN, BARBARA Y. LUCIA**  
*Sociology, B.S.*  
Sociological Society; Home Economics Club; Newman Club; United Nations Aid Scholarship; Student Assistant; Corn Huskin'

Quito, Ecuador



**WOOD, SUSAN BUFORD**  
*Merchandising, B.S.*  
Redbud Princess; Senior Class Vice President; Professional Business Women's Club; Merchandising Club; Delian Literary-Social Club, President; Citizenship League; Presbyterian Student Association; Stunts; Gold Rush; Corn Huskin'; Senior Breakfast; Round Table

Lancaster

**ZANDER, CAROLE**  
*Elementary Education, B.A.*  
Houston Club; Association for Childhood Education; University Review; Corn Huskin'; Stunts; "B" Average

Houston



"Here's to the Sophomores, here's to our Sisters . . . the Class of '65"! sing the Seniors' sisters.



They say the Senior year takes the hardest pull.



Bev Galanda drinks her Theta Sig coffee while Kathy Coffey perks away.

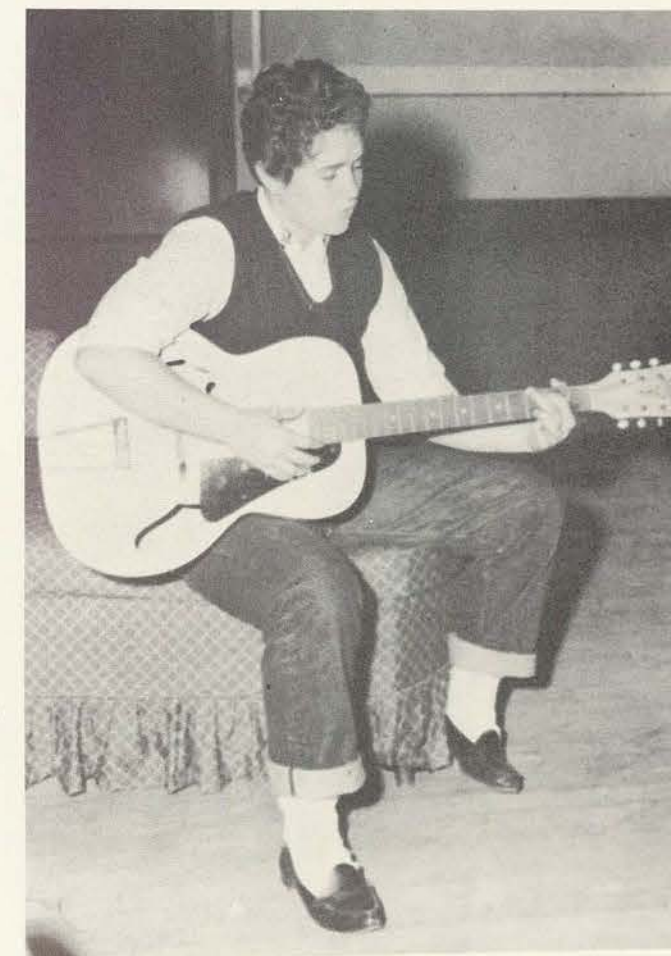

Twink-le, twink-le little star,  
How you play on your guitar!



Modern, fashion conscious  
Nancy Fisher is Lee-ward!



"Jungle experts" recall the  
adventures of their Caribbean Tour.



# '63, Do You Remember?



... our sophomore year and we were "in the know" about X-hour.



... the first convocation we witnessed when Mrs. Edith Dean received her honorary Doctor of Letters degree.

... those freshman art labs.



... serenades to the "Ladies on the hill."



... when reporters Eva C. Riggs (then!), Penny Pickard and Kathy Coffey worked so well together.



... when only the hairdresser knew for sure.



... those many "heels and hose" receptions and teas.

... when you were the friendly and helpful RA's in "Sallie B."







... pledge week and the sore knees, aching muscles and weary smiles.

'63, remember?



... '62 CGA President Linda relinquishing the horse shoe to Becca.



... Eva Claire Riggs as managing editor of the Lass-O wearing her rings around her neck.



... Pam as a penguin.



... Biology bulletins didn't mention bottle washing.



... Ann Condra enjoyed the sweet smell of success.



... when the "world turned" every weekday at 12:30.



... in our first Stunt we sang, "New York, New York, it's a wonderful town."



'63, remember that "great day"?



... listening to Uncle Billy's tales.



... "A-way, hey, up we're rinsin' ... earl-i in the morning."



... "A storm's a comin'."



... when you really felt it.



... "A time just for livin' ... Oh, Lord won't you help us to build our new home?"



... and we had our "victory at sea" and won the brand new Stunt Cup.

... "Full sails, the winds arisin' ... the New Horizon!"



Seniors, in years to come, Will You Remember? . . .



. . . our days as "the Ladies."



. . . those long, long lunch lines in Hubbard Hall.



. . . patrolman "Pops" and all his girls.



. . . Lass-O editor Kathy, up to her elbows in ink all the time; but who took time out of the print shop to reign as Queen of the Redbud Festival.



. . . when as juniors we sang and predicted "for success together we've worked as one—and look out world here we come!"

### . . . '63's Senior Hymn

We stand here with mixed emotions  
Seniors all to go our way  
Off to taste life's magic potions  
After graduation day.

Thru our lives we'll long remember  
Cherished dreams will bring us here  
Though the flame becomes an ember  
Still our hearts are near.

New adventures filled our first year  
And traditions we have learned  
Time went on and now we hold dear  
Honor that our class has earned.

Each new year has been a glad one  
Filled with laughs, a smile, a tear;  
Days of parting will be sad ones  
But our thoughts will linger here.

Fill your dreams with sweet tomorrows  
Yet remember what has been.  
May the good Lord bless and keep you  
'Til we meet again.

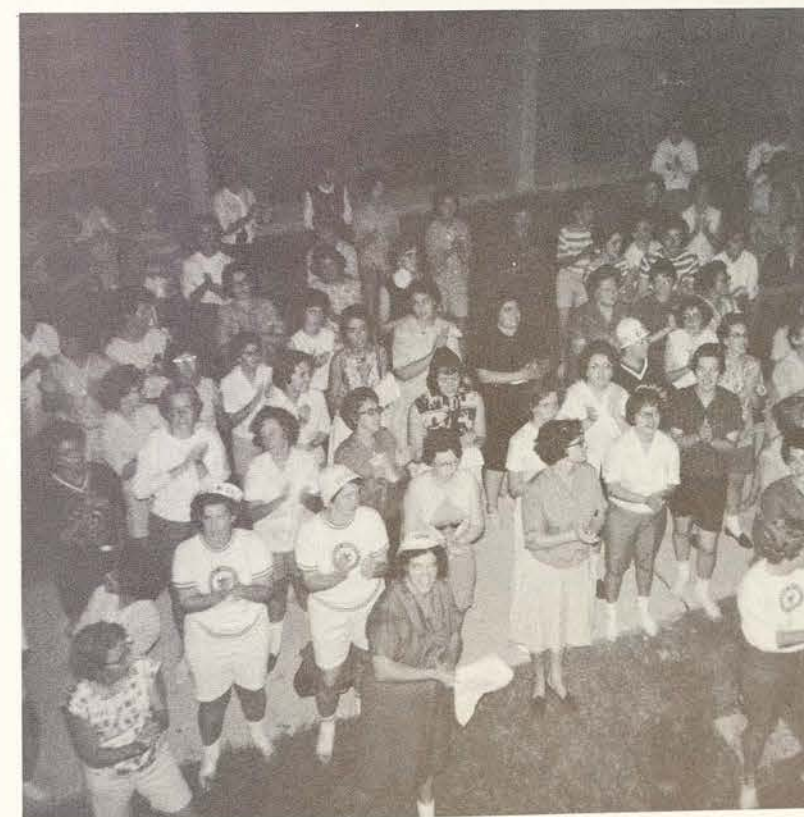

. . . the first serenade when we were sung to as "the Ladies."



## Juniors, Class of '64

A new role awaited us as we came back to campus this year as juniors. It was the role of upperclassmen and big sisters. We took this challenge and started off with anticipation. We greeted the Class of '66, our little sisters, with a serenade, a special orientation and a warm welcome. We had the wonderful privilege of working and playing together, and watching them grow.

We started off with a party for our new transfer students. We took them on a tour of the different departments on campus, through a pantomime and left feeling as though they had been with us always.

Then came the full moon and new hay, and we were off on our Junior Hayride. Fun, games and good food were shared with our classmates from the Dallas Clinical Center.

Gold Rush and Corn Huskin' found us on the move again. Displays were built and everyone worked for the success of Gold Rush. We then shook the old hayseeds out of our Corn Huskin' costumes and practiced our singing, dancing and chicken calling.

The holiday season found us full of good cheer and fellowship. We celebrated with a Big Sister-Little Sister party, with our party for the underprivileged children of Denton following close behind. This tradition added a meaning to the Christmas spirit.

Before we knew it, Stunt time was near, and we set to work with the spirit of '64 shining brightly. Our Stunt, *Allegory*, was the result of long hard hours of work and fun, with everyone joining in to help.

Soon after Stunts, the Redbud trees began to bloom, and so came the Redbud princesses. After the princesses had passed through the royal court, it was time to prepare our final show for the Ladies of '63. Everyone enjoyed working on Senior Breakfast.

The time was drawing near when we would take our seats as Ladies and sing our very own Senior Hymn. This was done with pride and anticipation.

Our year was one of work and play. We added another link to our chain of growth and knowledge, and looked forward to the new role we would play in the coming year with our campus officers and the undying spirit of '64.

*Dr. and Mrs. Josh P. Roach,  
Junior Class sponsors*



*Junior Class officers Carole Loftland, secretary; Olga Rueda, treasurer, and Mary Jane Allen, vice president, give Lee Martin, president, a red rose in appreciation of her leadership and cooperation.*

## Junior Class Song

For All the class of '64;  
There comes a rising cheer. Hey! Hey! Hey!  
We're the class to carry on  
Traditions old and dear.  
We never fail in what we do  
Though troubles may arise.  
We learn to do by doing our best  
And troubles quickly fly.  
Our hearts are full of happiness,  
We're Tessies everyone.  
Forever more our hearts are true to our TWU!  
Hit It!  
'64, '64, 1-9-6-4  
Never again, Never before  
1-9-6-4





ABEL, ELIZABETH Riesel

ADLER, MOJIE San Antonio

BARAK, SHIRLEY Houston

AGUIRRE, BEATRIZ El Paso

ALBERT, CAROLYN Dallas

BARECKY, BESSIE MARIE Kerrville

ALLEN, SANDRA Dallas

AREVALO, CORINA Raymondville

BARRETT, MARTHA Houston

ATEN, BONNIE Lawton, Okla.

AVNER, LILLIAN LEE Montgomery, Ala.

BAXTER, CARROLL Dallas

BALL, CHARLOTTE Channelview

BALLINGER, BARBARA Lural, Md.

BEHA, PERÉ Bellaire



BELL, SHIRLEY Colorado City

BRASHEARS, PAMELA Santa Fe, N. M.

BRAY, MARY ANN Shreveport, La.

BERLANGA, LINDA San Antonio

BREEDLOVE, WANDA Phoenix, Ariz.

BRINKER, SANDRA Dyess A.F.B.

BEWLEY, JEAN Euless

BRINKMAN, CATHERINE Cadillac, Mich.

BUEGELER, CHARLOTTE Yoakum

BIEDERMAN, JEAN Tivoli

BLUM, LINDA St. Joseph, Mo.

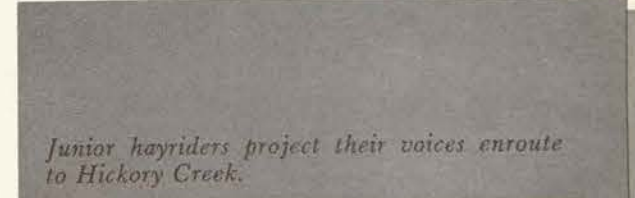





BUENTELLO, ROMALDA

Devine



BURING, JANET

Dallas



CLAMON, JANET

Baytown



BURNETT, HAZEL

Galveston



BURNETT, MARGARET

Breckenridge



CLARK, PAULA

Denison



BUSBY, PHYLLIS

Baytown



BUTLER, LOU ANN (MRS.)

Tyler



CLEVELAND, NANCY BOB

Fort Worth



CAMERON, CAM

Forrest City, Ark.



CAMPBELL, BECKY

Houston



COLEMAN, SHARON

New Boston

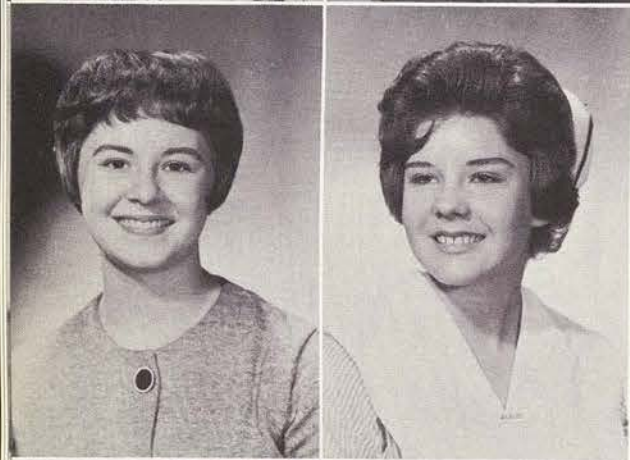

CANALES, SYLVIA

Benavides



CHAMRAD, NELMA

Point Comfort



COLLUM, VERNA

Houston



COLSTON, MARY LEE

Pasadena

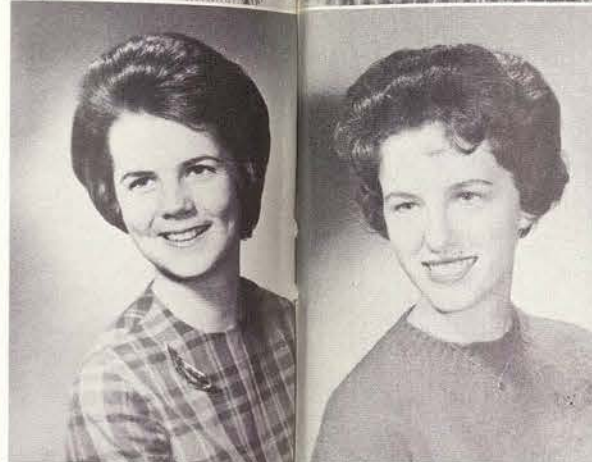

CRAFT, CAROL

Richardson



CRAIG, NANCY

Irwin, Pa.



CONNOR, JUDY

Daingerfield



CRAIG, SARAH

Paint Rock



CRAIG, VIRGINIA

Irwin, Pa.

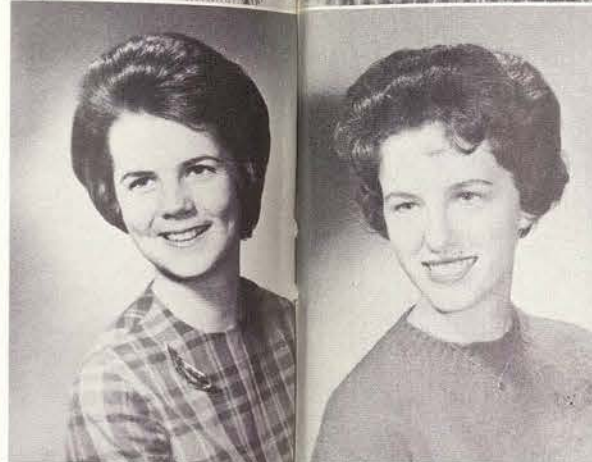

CONWAY, VIRGINIA

Galveston



CREED, CAROLE

Pine Bluff, Ark.



CROSSLAND, DIANNE

Daingerfield



CORMIER, EDRA

Orange

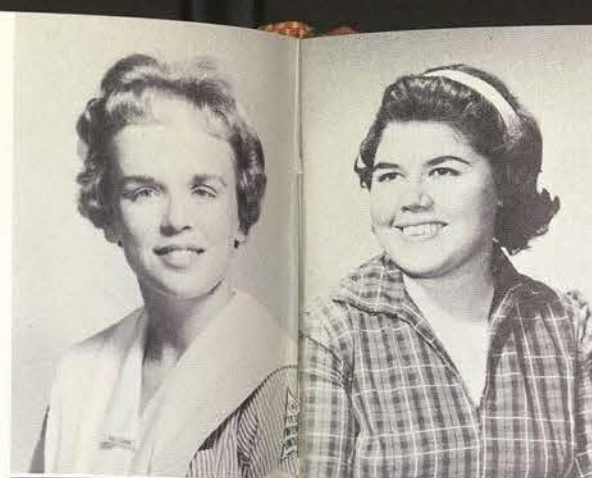

COWAN, CHRISTIE

Nocona



*Pledge week brings all colors and kinds out for fun and foolishness.*



'64





CURRENT, ANN Mesquite



CURTIN, PATRICIA SUE Killeen



DOUGLASS, JUDY Breckenridge



CUSAC, TERRE Houston



DAVIDSON, CAROLYN Corpus Christi

DUKE, MARTHA McAllen



DEERING, DEBBIE Richardson



DE LOACH, REXANNE San Antonio

DUNN, JANIE Hickman A.F.B., Hawaii

DILLARD, KAREN Houston

DOMINGUEZ, OLGA Port Arthur

ECKSTEIN, JOANNE Davenport, Iowa

DONALD, ANNE Fort Smith, Ark.

DONALDSON, ONETIA Galena Park

EDWARDS, ANN Houston

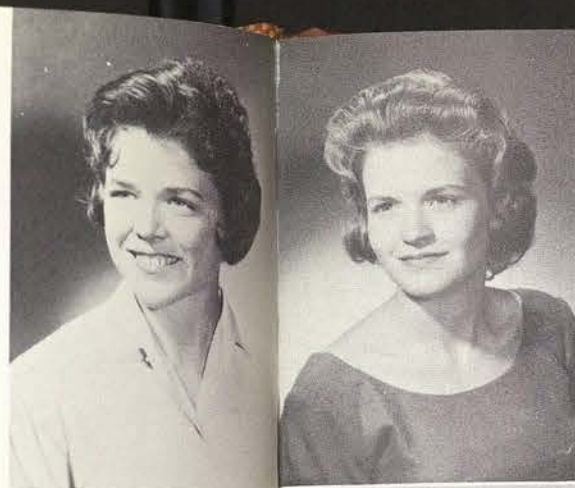

EDWARDS, NANCY ANN Camden, Ark.



FAUCETT, JUDY Killeen



FERGUSON, EMILY Durango, Colo.



EHRENSBERGER, CHARLOTTE Houston



FLEMING, JUDY Temple

FOSTER, MARY Houston

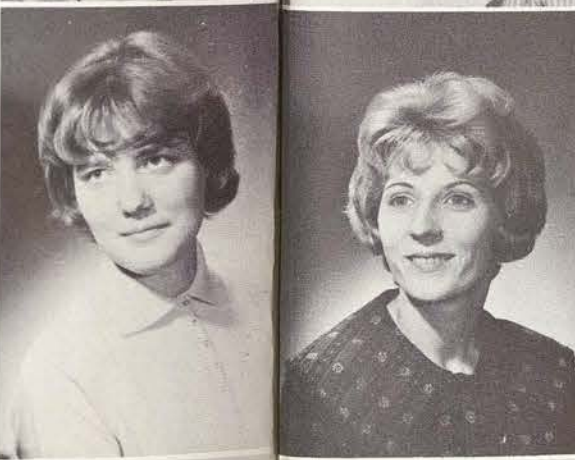

EVANS, ANN Houston



FRANKLIN, KAY O'Donnell

FRAZIER, MIRITHA Aspermont

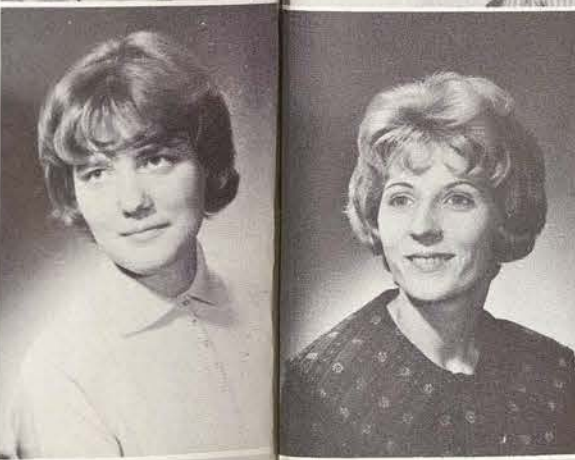

EVANS, BARBARA Dallas



FARRA, PAT Houston



The first Allin Mitchell Scholarship to be awarded is given to Junior speech therapist Wanda Stevenson.



'64





FREEMAN, EMILY Hughes Springs

FREEMAN, YVETTE Temple

GLINES, LANETA San Antonio

FRENCH, PATTI Grand Prairie

FRITSCH, MINELLA La Grange

GOIN, NANCY Seminole, Okla.

FRY, STEPHANIE Amarillo

FULLER, ELIZABETH Dallas

GONZALEZ, DIANA Robstown

GARCIA, GERTRUDE Cotulla

GARCIA, RACHEL Temple

GONZALEZ, MARY Baytown

GARNER, LOIS Dallas

GARZA, VIRGINIA San Diego

GORTON, JUDITH ANN Corpus Christi



GRAHAM, ANN Brownsville

HARMON, EVEA RAE Gainesville

HARRELL, GAY El Paso

GUERRA, NELLINA Hebbroville

HARRIS, LYNDIA Duncanville

HARRISON, ELAINE Wylie

HALLARD, ROSA ELLEN Odessa

HART, JUDITH San Antonio

HAYNES, PORTIA Pasadena

HALLMARK, MABETH La Marque

HARDIN, CHARLINE San Antonio



Pepper Martin seems absorbed by her return form as she plays for Smith-Carroll's volleyball team.



'64





HERRERA, AURORA Laredo



HIGGS, GERRY Corpus Christi



JOHNSON, DIANNE Dallas



HILL, VELDA Brownfield



HILTON, BETH Decatur



JOHNSON, KAREN Galena Park



HINZE, LOIS Galveston



HOPKINS, HELEN Silsbee



JONES, JOHNNIE Clarksdale, Miss.



HUFFHINES, JUDY Richardson



IBARRA, DOLORES Sonora



JONES, LINDA Bridge City



JENNINGS, JANE (MRS.) Freeport



JOE, MARY LOU Helena, Ark.



JULIAN, ANNETTE Houston



JURCAK, MARY ANN Plainview



KIMREY, MARGARET Nogales, Ariz.



KOCH, NANCY Dallas



KELLOW, JUDY Lufkin

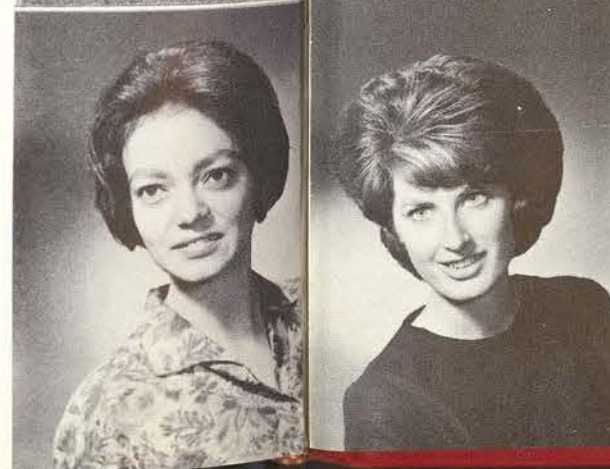

KOJIS, FRANCES Fort Worth



KUHLMAN, CYNTHIA Seguin



KEMP, JUDY Whitewright



KURC, JODIE Dallas



LARKIN, BETSY Dallas



KERLEY, DAPHANE Houston



KILLEBREW, KATHRINE Dallas



"OT" majors arrive home just in time to look over the latest views.







LE COCQ, ANNETTE Des Moines, Iowa



LOFLAND, CAROLE Denton



McCALL, DE LANE Atlanta



LOHRKE, LINDA Houston



LOONEY, CYANN Dallas



McCOLLUM, MARY LOU Richardson

LORENZANNA, NOEMI Mercedes

LOTT, WILHELMINA Seminary, Miss.

McDOWELL, LINDA Houston

LOVETT, NANCY Odessa

LOWE, JERYL Fort Worth

McGERVEY, MAUREEN Dallas

McANULTY, MAURICE Thorndale

McAVENIA, ADELINE (MRS.) Denton

McINTIRE, ELIZABETH (MRS.) Sweetwater



McKEE, MARTHA Huntsville



MARTIN, KRISTAN (MRS.) Denton



MARTIN, LEE Jourdanton



McNIEL, REBECCA College Station



MARTIN, PEPPER Pasadena



MARTIN, SYLVIA Fayetteville, Tenn.



MACIAS, DELIA Benavides



MARTINEZ, GUILLERMINA Laredo



MARTINEZ, SANJUANITA Laredo



MADDRY, JACKIE Lakewood, Calif.



MALIN, MELANIE Dickinson

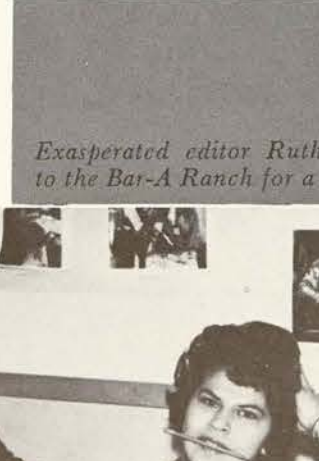

Exasperated editor Ruth Palacios should go to the Bay-A Ranch for a rest.

'64





MATHER, LINDA                      Crockett  
MAY, MARY JOE                      Clarkwood

MORGAN, JO ANN                      Waco

MEEKS, ELAINE                      Pittsburg

MESTON, VALERIE                      El Paso

MORRIS, JANE                      Carthage

MILLER, JUDY                      Denison

MILLER, NANCY                      Andrews

MORRISON, SUSAN                      Midland

MILLER, SHELBY                      Corpus Christi

MITCHELL, LINDA                      Victoria

MUIR, NANCY                      Dallas

MORELAND, BETTY                      De Berry

MORGAN, GLORIA                      Hillsboro

MUNSON, KATHRYN                      San Antonio

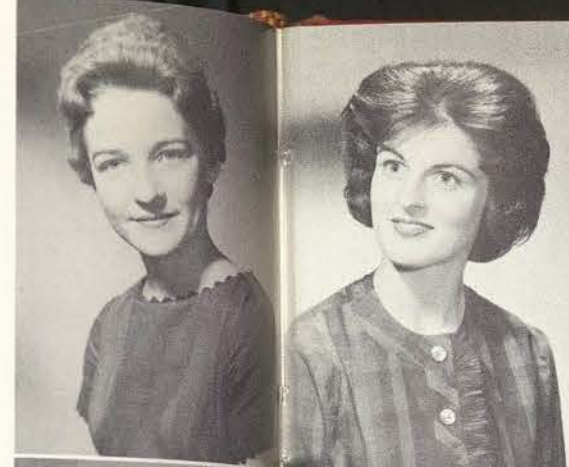

MUREEN, JUDY                      Dallas

NEWBERRY, ANN                      Soddy, Tenn.

NEWSOME, KAYE                      Glasgow, Mont.

MURPHY, JUDY                      Dallas

NICHOLS, RUTH MARIE                      Dallas

NIPP, BETTY                      Fort Worth

MYRES, BETTY                      Dallas

OLSEN, JUDY                      Excelsior, Minn.

ORTA, EDITH                      San Antonio

NEUMANN, GERRY                      Houston

NEWBERG, LINDA ILENE                      Houston



*Eat, drink, and be merry for tomorrow we shall... study?*



'64





OSORIO, HEIDY Chitre, Panama  
OWENS, Verna Waco  
PINKERTON, SANDRA Clarendon



PALACIOS, RUTH San Antonio  
PALMER, NANCY Dallas  
POUNDS, SARAH Jonesboro, Ark.



PARTRIDGE, JOANNA Munday  
PENNELL, BETTY Sinton  
POWELL, ROBERTA JEAN Parsons, Kan.



PERALTA, EYDA Panama City, Panama  
PEREZ, MICAELA El Sauz  
QUIGLEY, SUSAN Orange



PERRY, EDNA Camden, Ark.  
PETERS, JACKIE San Antonio  
RAGSDALE, TILLIE Killeen



RAINS, LAURA Denison  
REYNOLDS, CAROL Corpus Christi  
REYNOLDS, MARY Walnut Ridge, Ark.



RAMIREZ, NELDA Brownsville  
RICHARDSON, CAROLE Cisco  
RICHTER, KARLEEN Elkhart, Ind.



RAY, NANCY Denton  
RITCHIE, MARY ANN Del Rio  
ROBERTSON, LINDA Elsa



REID, HELEN Cameron  
REPPOND, JAN Sherman



Lee Martin finds that a change in the ratio is good for the morale.



'64





ROBINSON, JUDY Cassoday, Kan.

RODGERS, RACHEL Wichita Falls

SHEPARD, BARBARA Angleton



ROMPEL, KATHY New Braunfels

RUEDA, OLGA San Antonio

SIEGMUND, JO ANN Fort Worth



SALINAS, ALICIA Laredo

SANDER, TECKLA El Paso

SINGLETON, JEANNIE Fort Worth



SCHAEFER, MARJORIE Walnut Ridge, Ark.

SCHNEIDER, KATHY Inverness, Fla.

SMITH, FRANCES ELAINE Marshall



SCHUSTER, MARY ANN Houston

SCHWARTZ, MARY Alvarado

SMITH, SHARON Wichita Falls



SNYDER, SANDRA Pasadena

STEPHENSON, BARBARA Sinton

STEVENSON, WANADA El Paso



SPANG, CLAUDIA Houston

STONE, PAT Pharr

STONE, THELMA Houston



SPOONER, SUSAN Uvalde

STOWE, SYDNEY Amarillo

STURROCK, MELBA Lufkin



STACY, ELIZABETH Aransas Pass

STEADMAN, GAILYN Trent



Denton children look wistfully at the gifts provided for them at the Christmas Party given traditionally every year by the even numbered classes.



'64





SUROVIK, JEAN Caldwell  
TAYLOR, DONNA Troup



TESREAU, KAREN Festus, Mo.  
THURBER, PHYLLIS Odessa  
UMPHRESS, LYNDAL Weatherford

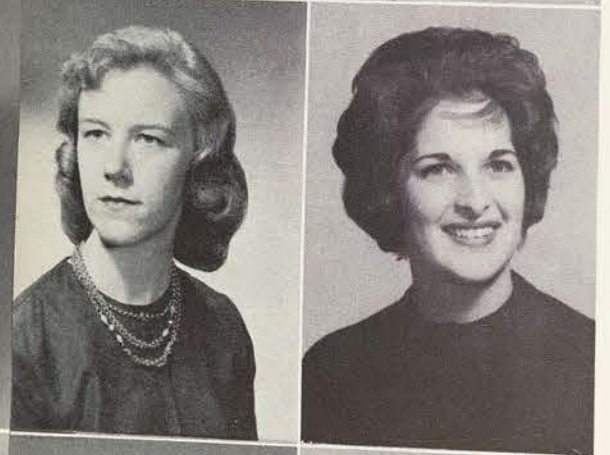

TOWNSHEND, KATE Memphis, Tenn.  
TREVINO, CHITA Houston  
UMPHRESS, MARIE Weatherford



TRIGG, JANICE Winter Park, Fla.  
TULLY, SANDRA Dallas



TURNER, RHONDA Spur  
TURPIN, JANE Sherman  
VARISCO, MAXINE Houston



VEALE, FRANCES Ranger  
WALKER, KAY Dallas  
WALLACE, GAIL Daingerfield



VIDRINE, PAT Aledo  
WALLY, DIANE Liberty, Mo.  
WARD, JULIA Dallas



VLASAK, TOMMIE Ingleside  
WEDGEWORTH, PEGGY Carthage  
WESTON, MARILYN Arlington



VORDENBAUM, MARY ANN Wichita Falls  
VOSS, GLORIA Grand Island, Neb.



Linda McFarland, Charlene Hardin and Edna Perry discuss plans for making a poster for the dormitory's bulletin board.



'64





WHITWORTH, ERMA Stephenville



WILLIAMSON, PEGGY Clute



WILLIS, PATRICIA Dallas



WINCHESTER, WANDA Texarkana



WOZNIAK, VALERIE Temple

WHYTLAW, MERRELL Oklahoma City, Okla.

WILLIS, FRANCES (MRS.) Houston

WILSON, JOAN Dallas

WITZEL, MARY Leroy

WYNN, CAROL El Paso



Junior Patty Curtain makes a nomination for a CGA candidate.



Junior home economics major Jean Bewley concentrates on scorching her favorite white blouse.



Most girls bring their stuffed animals to college but Claudia Spang brought her real, live horse.

You can tell by their smiles that these five juniors use Ipana toothpaste.



Step, shuffle, step, — we finally learned the routine, say Judy Villegas and Carol Craft.



"Here, let me help you with your clubs," says Becky Davilla to pro golfer Judy Kimbell.





Mr. and Mrs. M. E. Rust,  
Sophomore Sponsors

## Sophomores, Class of '65

The anxious Class of '65 hit campus this fall with great plans for the year's activities. Sophomores rode into Hubbard Hall on "A Streetcar Named '63" and presented the Senior Breakfast. Soon afterwards Lowry Woods roared with the singing and entertaining program of the Sophomore Harvest Moon. Before we had time to hit our books again, Gold Rush stormed the campus, soon to be followed by the Corn Huskin' Bee. We had just enough time to change from our Corn Huskin' costumes and grab a wardrobe for the Corps Trip weekend with the Aggies and to see one of our own classmates, Lynn Parks, be pinned as Aggie Sweetheart.

A Sister Class Party and serenade were just in order for the Christmas season and the White Breakfast which soon followed was more beautiful than ever. By this time the fall semester had quickly passed and exam time was upon us.

The spring semester started off with a bang—*Stunts!!* Each member of the class gave of her time, talents and spirit to make our Stunt, "Experiment in Friendship," a good one.

The class carried on with grand style through the big activities of the spring semester. Among these were CGA elections, class officer elections, Posture Queen, Best Dressed, Redbud Festival, Festival of Nations, Senior-Sophomore Scholarship Show, Homecoming and the big Senior Assembly.

It's been a good year for '65 and our class sponsors, Mr. and Mrs. M. E. Rust, have been a blessing and inspiration to us.

To our wonderful Sister Class of '63, we say THANKS for being our sisters, and may you all have a successful future.

"Where ever we go, what ever we do,  
We're gonna go through it together . . ."  
"With no strings attached."



Sophomore leaders Sharon Applegate, treasurer; Patsy Northcutt, president; Terry Reagan, vice president, and Martha Mays, secretary, make the traditional oak leaf chain for the walk down Redbud Lane with members of their class and their Sister Class on Senior Day.

## Sophomore Class Song

Are you a Tessie?  
Are you a Tessie?  
From the Tessie Class of 1965?  
Well you're the best one,  
I said the best one,  
From the best class ever alive.  
If you're from Alabama, Tennessee or Yankee Land,  
Let's all get together and give a hand.  
Hey to the sophomores,  
Hey to our sisters,  
The Class of '65.  
'65, '65  
Greatest class there is alive!  
He-e-e-y  
1-9-6-5  
Are you a Tessie?  
Are you a Tessie?  
Well I'm a Tessie, too!





ACKER, NORMA Dallas  
ADAMS, ANNE Houston  
ALGARIN, HELEN Dallas



ALGARIN, RUTH Dallas  
ALLEN, SUE Rosebud  
ANDERSON, ALLEE Irving



ANDERSON, CATHERINE Harlingen  
ANDERSON, DAYLE Houston  
ANDERSON, GABRIELLE Port Arthur



ANDO, ROYCE Houston  
ARCE, AMELIA Laredo  
ARNOLD, KAY Winterhaven, Calif.



ARREDONDO, RAQUEL San Diego  
ARTLEY, KAREN Kansas City, Mo.  
ASKOUNIS, TINA Cannon A.F.B., N. M.



AULT, SHARON San Antonio  
AVENT, LEE Van Alstyne  
BAKER, JANNIS Electra



BARKLEY, ANNETTE Dallas  
BARLOW, GYPSY Marfa  
BARNER, TEDDY Forrest City, Ark.



BEASLEY, JUDY Fort Worth  
BECKHAM, MARIE Denison  
BEEBE, ETHELYNN Memphis, Tenn.



BEHA, NAN Bellaire  
BENAVIDEZ, PATRICIA Tucumcari, N. M.  
BICKLEY, ELLEN Houston



BLAND, KATHEY Greenville, Tenn.  
BLAYLOCK, CAROLE Beaumont  
BOYD, ANN Houston



BRADLEY, BETH Houston  
BRAND, SARA Carrollton  
BRANDES, ELOISE Plainview

*Sophomores sing of memories for their Sister Class as they ride "Streetcar '63" at the Sophomore-Senior Breakfast.*



'65





BRIGMAN, VICKIE Odessa  
 BROCKER, LORETTA Burkburnett  
 BROUSSARD, ANNE Lufkin



BROWN, BARBARA Little Rock, Ark.  
 BROWN, LINDA Irving  
 BROWN, NANCY Cisco



BRUMFIELD, BARBARA Dallas  
 BRUNOT, BARBARA Mission  
 BUCK, SHIRLEY La Porte



BUCKLEW, BEVERLY Sanger  
 BURGESS, DEBORAH La Marque  
 BUSBY, KATHY Baytown



BUSH, SUSAN Richardson  
 BUTCHER, PAULA Denton  
 CAHOON, SARAH Pensacola, Fla.



CAIN, BETTY Dallas  
 CAMERON, JUDY Orange  
 CANO, ESPERANZA Tornillo



CARLEY, DEE Sidney, Neb.  
 CARTER, CYNTHIA Rockdale  
 CARTER, DOTTIE Dallas



CARY, GOLDA Loraine  
 CASAS, FRANCES Benavides  
 CASEY, BONNIE Austin



CAULFIELD, LINDA Fort Lauderdale, Fla.  
 CAVAZOS, SANDRA Rio Grande City  
 CHEATUM, LINDA SUE Glenmont, N. Y.



CHILDS, DINAH San Antonio  
 CLANTON, BEVERLY Conroe  
 CLARK, JIMMIE BETH Lufkin



CLARK, JIMMIE LYNN Denton  
 CLARK, PAULA ANN Dallas  
 COCHEU, MARGARET Houston

*Sophomore Harvest Moon plans  
 are in the making with fun and  
 food galore guaranteed for all.*



'65





COFFEY, BARBARA  
COFFEY, JOANNA  
COOLEY, SANLYN

Eunice, N. M.  
Sulphur Springs  
Dallas



CORBIN, ELIZABETH  
CORL, MIMI  
CORREA, JUANITA

Dumas  
Pine Grove Mills, Pa.  
Raymondville



CORTINAS, CONNIE  
CORY, SHARON  
CROSS, MARTHA

Brownsville  
Amarillo  
Dallas



CRUMP, HARRIETT  
CURTIS, NANCY  
CUSHION, MURLE

Irving  
Waco  
Sabine Pass



DAVIS, EDDYE  
DAVIS, KAY  
DAVIS, VIRGINIA

Waxahachie  
Omaha  
Corpus Christi



DAY, CAROL  
DEAN, LINDA  
DE ARMON, JUNE

Dallas  
Irving  
Odessa



DECKER, SHIELA  
DE LA GARZA, ANNA  
DE LAUDER, JUDY

Puerto Rico  
Mission  
Richmond



DENNEY, BETTY  
DE SHONG, BETTY  
DEWS, LOIS ANN

Amarillo  
Baytown  
Mt. Pleasant



DIAZ, ANNA MARIA  
DIAZ, LUCILA B.  
DILWORTH, SANDRA

San Antonio  
Del Rio  
Dallas



DONALD, SUZANNE  
DOOL, ELIZABETH  
DOWELLS, ALSENIA

Meridian, Miss.  
Hubbard  
Dallas



DUHON, RAMONA  
DUHON, WINONA  
DULANEY, DIANE

Buna  
Buna  
College Station

*Meredith Sucher and Connie Raschke are in a typical Sophomore quandary—which Literary-Social club to join?*



'65





DUNLAP, SANDRA Dallas  
 EATON, CAROLYN Cross Pointe Farms, Mich.  
 EDWARDS, BONNIE Mercedes



EDWARDS, JEAN Lubbock  
 ELLIS, SUZANNA Denton  
 ELSASS, CAROLYN Wellington, Kan.



ERICH, CAROL Hot Springs, Ark.  
 ESTES, DORIS Silverton  
 FAY, JACQUELINE Dallas



FIKES, MARY Corpus Christi  
 FISH, MARTHA Crowell  
 FITZGERALD, JANE Spur



FLORES, CARMEN Houston  
 FLOYD, CHARLSIE Fenton, Mo.  
 FORD, DIANA Dallas



FRANCIS, BEVE Clovis, N. M.  
 GAGE, SANDRA Dallas  
 GAMESON, SUE Denison



GARCIA, ANN El Paso  
 GARCIA, MARY GENE Laredo  
 GARZA, JUANITA Santa Rosa



GATES, NADINE San Antonio  
 GEE, FRANKIE Odessa  
 GIBBS, SHEILA Harlingen



GIES, CAROL Denison  
 GLENN, NANCY JO Breckenridge  
 GOINS, MARILOVE Houston



GOMEZ, HERLINDA Crystal City  
 GONZALEZ, ELMA Hebbbronville  
 GONZALEZ, MARIA Sonora



GOOCH, ANNETTE El Paso  
 GORDON, JOSIE Fort Worth  
 GRAHAM, ELEANOR Fort Worth

*Oh, such talented counselors! Too bad freshmen weren't invited to that Sophomore Harvest Moon.*



'65





GRAHAM, GAIL Denton  
 GRAHAM, MARY LYNN Paris  
 GRAY, MARGARET Moreauville, La.



GREENE, KAYE Galena Park  
 GUERRA, DORA Mission  
 GWOSDZ, VIRGINIA Edna



HALE, BOBBYEANN Dallas  
 HAMLETT, PATTY Dayton  
 HANCOCK, RUTH San Diego



HARDIN, ADAROSE Mayflower, Ark.  
 HARLOW, JANET Lovington, N. M.  
 HART, CATHERINE Corpus Christi



HARVEY, JOAN Angleton  
 HATLEY, LANELLE Eunice, N. M.  
 HENDERSON, SUE Dallas



HENDERSON, WANDA Monahans  
 HERRING, DANA Grand Prairie  
 HILARIO, LUCIA Laredo



HILL, PAT Paris  
 HOLM, KATHLEEN Houston  
 HOWELL, JUDY Fort Worth



JACKSON, CAROL Jacksonville, Ark.  
 JESCHKE, BINNIE Veribest  
 JOE, LUCY West Helena, Ark.



JOHNSON, MARY Richardson  
 JOHNSON, SANDRA Dallas  
 JONES, JANE Dallas



JONES, LUANN Weslaco  
 JONES, MYRNA New Boston  
 JONES, NANCY Pampa



JONES, PAULETTE Dallas  
 KAUFMAN, REGINA San Antonio  
 KELLY, BETTY Nederland

*Judy Cameron and Karen Petree  
 seem fascinated by the news  
 straight off the wire.*



'65





KELSEY, BARBARA Austin  
 KLAMMER, ANNETTE Tulsa, Okla.  
 KNISELY, DIANE Denton



KORSMO, KAREN Roswell, N. M.  
 KUPERMAN, SHARON Houston  
 KUTZER, CAROL Longview



KWAN, BERNICE SUE San Antonio  
 LACK, PAT La Marque  
 LAKE, CHARMAINE Dallas



LA MOTTA, SUE Houston  
 LANGFORD, BETTY Dallas  
 LIGHTSEY, JULIANA Jacksonville, Fla.



LILE, PAULA Dallas  
 LINDEMANN, MARY Dallas  
 LONDAK, LONNIE Fort Worth



LOPEZ, MARGARET Waco  
 LOPEZ, NINFA Rio Grande City  
 LOVING, BARBARA Fort Worth



LOWE, NAN Paris  
 LUTENER, CAROL El Paso  
 LYON, ANNA MAE El Paso



MABRY, CHARLENE Batesville, Ark.  
 MADDOX, PATRICIA Dallas  
 MADDRY, DEDE Biloxi, Miss.



MAJOR, KAY Nocona  
 MARCH, PEGGY ANN Dallas  
 MAREK, BOBBIE ANN Edna



MARQUEZ, JESUSA Kapaa, Hawaii  
 MARTIN, CRICK Holly Hill, Fla.  
 MARTIN, LINDA Fort Worth



MARTIN, MOLLY College Station  
 MARTINEZ, DELIA David, Panama  
 MARTINEZ, ROSA MARIA Rio Grande City

*Pretty smiles on these well dressed  
 Sophomore beauties grace Stod-  
 dard's stairway.*



'65





MARTINEZ, VIRGINIA San Antonio  
MATTISON, ELLEN San Francisco, Calif.  
MAYS, MARTHA Denton



MERRITT, MARY ANN Colorado City  
MILLER, BARBARA Victoria  
MILLER, JANE, MRS. Denton



MIMS, JUDY Roswell, N. M.  
MITCHELL, PATRICIA Irving  
MITSCHKE, LEE Houston

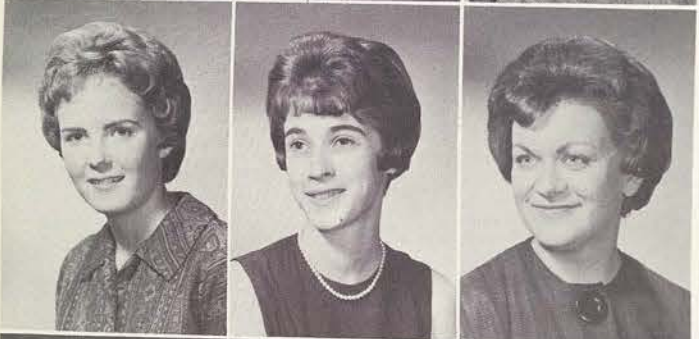

MOBERLY, ELIZABETH Austin  
MONTE, ELLEN Barre, Vt.  
MOODY, SANDRA Orange



MOORE, BARBARA San Antonio  
MOORE, CAROLE Aurora, Colo.  
MORENO, BLANCA Sabanagrande, Panama



MORETON, SUSAN Dallas  
MORRIS, LINDA Dallas  
MURPHY, MARGWEN Fort Worth



MURPHY, PATRICIA Lufkin  
McCALL, ELIESE Brazoria  
McELYEA, BETTIE Mercedes



McGUIRE, PATSY Sweetwater  
NEAL, JUDY Palacios  
NELSON, SHEILA Benton, Ark.



NEWBOLD, JANET Midland  
NEWKAM, CYNTHIA JANE Roswell, N. M.  
ODEN, FRED Texas City



OLIVER, CHERYL Dallas  
OSORIO, NORIS Chitre, Panama  
OWENS, DIANNE Denton



OYLER, BECKY Wellington, Kan.  
PAGEL, NEVA Seguin  
PARKS, LYNN St. Joseph, La.

An RA's life is never dull! Never knowing what to expect are Stoddard Residential Assistants Linda Dean and Tina Askounis.



'65





PASSAMONTE, LOUANN  
PATTERSON, TERRY  
PEACOCK, KAY

Dallas  
Houston  
Tyler



PETREE, KAREN  
PHAM, THI DUNG  
PIERCE, ALICE

Houston  
Saigon, Vietnam  
Denton



POLLARD, CHARLENE  
POPE, JUNE  
PORTER, LETA

Baytown  
Doucette  
Fort Worth



POULTER, PAULA  
RABE, ANN  
RACOBS, MICHAEL

Houston  
Lake Jackson  
Waco



RAMIREZ, ESTELLA  
RAMIREZ, YOLANDA  
RAMSEY, LOIS

Brownsville  
Robstown  
New Braunfels



RANGEL, RAQUEL  
RASCHKE, CONNIE  
RATLIFF, GAIL

Alice  
San Antonio  
Tyler



REA, CAROLYN  
REA, GAIL  
REAGAN, TERRY

Wichita Falls  
North Little Rock, Ark.  
Eunice, N. M.



REID, NANCY  
RENSHAW, DOROTHY  
RICHARDSON, MARTHA DEE

Hatfield, Ark.  
Quinlan  
Wharton



RIVERA, CORINE  
ROBBINS, PATRICIA  
ROBINSON, RITA

Colorado City  
Georgetown  
Pampa



ROSELAND, NANCY  
ROTRAMEL, JUDY  
ROWLAND, CISSIE

Argyle  
Devine  
Raymondville



RUZICKA, MARILYN  
SAENZ, MARTHA  
SAENZ, PRISCILLA

Fort Worth  
Concepcion  
Dallas

*Sophomores model the "typical Tessie" dress of the early years as they reminisce those CIA fun filled years.*



'65





SALSMAN, GENEVA  
SANDERS, LEAH  
SANDOVAL, LYDIA

Texarkana  
Houston  
Brownsville



SANTLEBAN, CAROL  
SCHLEGEL, JO BETH  
SCHLOSS, DONNA

Hondo  
Houston  
Richardson



SCHNACK, JUDY  
SHAFFER, JEANNE  
SHIPPEN, LIB

Sparks, Nev.  
York, Neb.  
Osceola, Ark.



SHRUM, CAROLYN  
SIMMONS, CAROLINDA  
SMITH, BETTY ANN

Bonham  
Dallas  
Hooks



SMITH, JEAN  
SMITH, JUDY  
SPECTOR, CLARE

Kermit  
Pasadena  
San Antonio



SPRAGGINS, LINDA  
STAPLETON, SALLYE  
STASSWENDER, TONI

Sonora  
Tripoli, North Africa  
Austin

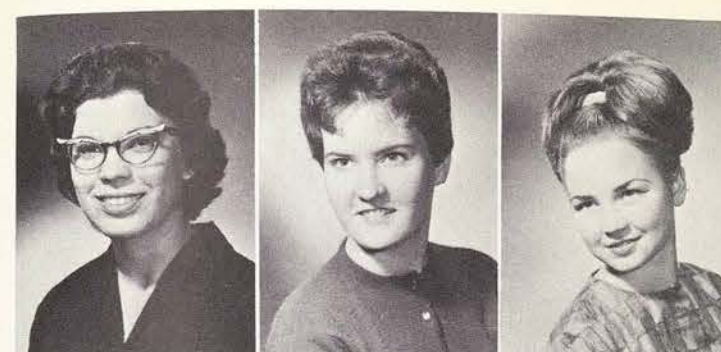

STEGLICH, ETOILE  
STEPHENS, EILEEN  
STINNETT, FLOYE

Bartlett  
Boerne  
Turner, Ore.



STRUEBING, DONNA  
SUCHER, MEREDITH  
SULLIVAN, LAURA

David City, Neb.  
Houston  
Seguin



SWEET, PATRICIA  
TAYLOR, SANDRA  
THIGPEN, SHARON

Amarillo  
Bellaire  
Graham



THOMAS, FRANCES  
THOMPSON, LINDA  
TILSON, JUDY

Little Rock, Ark.  
Matador  
Dallas



TREVINO, CELINA  
TRUELOCK, ELLIE  
TUCKER, JACKIE

San Diego  
Houston  
Mt. Pleasant

"Are you a Tessie? From the  
Tessie Class of 1965 . . . Well,  
I'm a Tessie too," sing serenading  
Sophomores.



'65





TURNER, JEAN  
VARVEL, PATRICIA ANN  
VAUGHAN, CHARLEEN

San Marcos  
College Station  
Dimmitt



VEGA, BERTHA  
VEGA, ROLIA  
VESTER, JEAN

Mercedes  
Laredo  
South Houston



WAHRMUND, JANE  
WALKER, CLAUDIA  
WALKER, TAMMY

Fredericksburg  
Houston  
Corpus Christi



WALLIS, WILMA  
WARD, ALICE  
WARD, DIANA

Denton  
Lufkin  
Hurst



WARNER, ANN  
WEAN, PAULETTE  
WEHMEYER, HAZEL

Galveston  
Tulsa, Okla.  
Stockdale



WELLBURN, BETSY  
WELLS, JUDY GAY  
WESCOTT, LOU

Port Arthur  
Brownwood  
Seminole



WHITAKER, LINDA  
WHITE, CINDY  
WILLIAMS, VIOLA

La Marque  
Houston  
Falfurrias



WILLIAMSON, CAROLYN  
WILLIAMSON, TOMASENE  
WILSON, PENNY

Bay City  
Wichita Falls  
San Antonio



WINGO, PAT  
WOOTEN, GAY LYNN  
WRIGHT, SUSAN

Abilene  
Cookville  
Carlsbad, N. M.



YATES, PEGGY  
YEARGAIN, NITA LOUISE  
YOUNG, PAT

Dallas  
Midland  
Dallas



YOUNG, SHERRY  
ZEPEDA, DELFINA

Dallas  
Victoria

*Sophomore Lynn Parks was chosen Aggie Sweetheart and is now pinned to 8,000 men.*



'65



## Freshmen, Class of '66

Well, '66, here we are at the end of our freshman year at the University and at the beginning of three more bigger and better years. As we arrived here last fall, we were, to say the least, apprehensive and anxious. We proved ourselves with an exciting Freshman Talent Assembly. We learned to work together as a class and with the invaluable aid of our class sponsors, Mr. and Mrs. John Murray Kendrick, and our sister class. We have grown to love and admire Texas Woman's University. As second semester approached, we selected, organized and produced our first Stunt. Although we did not win the cup, we won the respect and friendship of many. We made our good better and our better best.

And now with wistful eyes we look to the future. With this year behind us we are ready to move ahead and prove ourselves an asset to this University. May no one ever be able to say of '66, "so much to do, so little done."



*Mr. and Mrs. John Murray Kendrick,  
Freshman Sponsors*



*Freshman Class President Karen Gump cuts her cake in traditional Tessie fashion as Rita Chapa, vice president; Melanie McCoy, secretary, and Sharon Huffman, treasurer, look on.*

## Freshman Class Song

Daughters of '66  
Bravely we stand together,  
Holding our place with Tessie grace  
Proudly through the years.  
This is our greatest task  
Honoring TWU  
Tessies forever strong and true  
Daughters of '66  
T-T-TES S-S-SIE  
TES SIE  
Tessies of '66  
T-T-TES S-S-SIE  
TES SIE  
Daughters of '66.





ADAIR, LURA  
Albuquerque, N. M.



ADAMS, KATHLEEN  
Hurst



ADAMSON, JUDY  
San Antonio



ALAMIA, PAZ  
Edinburg



ALBEE, MARY LU  
ALCAZAR, JOSEFINA

El Paso  
Rio Grande



ARGUELLES, MARIA  
ARMSTRONG, PEGGY

Falfurrias  
Dublin



ALDRICH, BEVERLY  
ALEXANDER, NANCY

Mineral Wells  
Gretna, La.



ARRANT, MARY  
ASKEY, CAROL

Navasota  
Decatur



ALMARAZ, VIOLA  
ALTMANN, JEAN

McAllen  
LaGrange

BABISAK, KATHIE  
BAIN, NANCY

Dallas  
Amarillo



ALVERSON, BARBARA  
AMASS, BEVERLY JEAN

Dallas  
Houston

BAIRD, KAREN LYNN  
BALL, SARAH

Houston  
Sherman



ANDERSON, VICKY  
ANZALDUA, YOLANDA

Dallas  
Weslaco

BARNES, VIRGINIA  
BARR, BETTY

Edinburg  
Grand Prairie



APPLE, INGRID  
ARGO, MADELYN

Waco  
Richardson

BARRERA, MAGDALENA  
BARRERA, NELIA

Harlingen  
Hebbronville

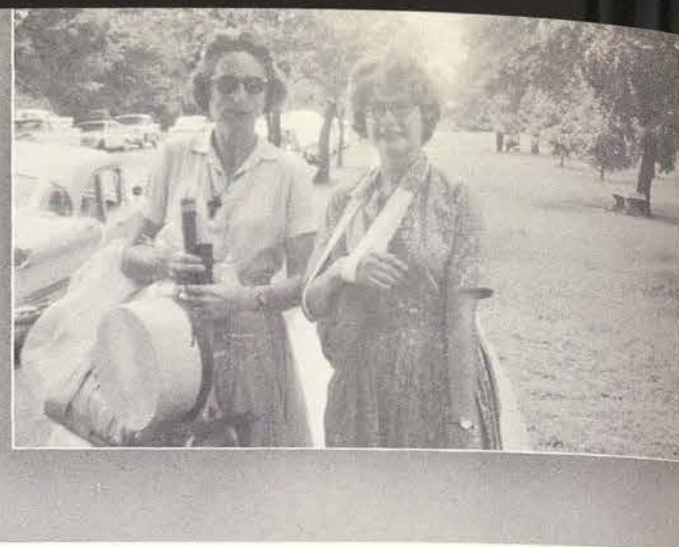

*With the assistance of Mom,  
Dad, brother, sister and boy-  
friend, freshmen manage to  
arrive on campus with all  
"necessities" and then some.*

6



BENAVIDES, DORALISA  
Hebbronville



BENAVIDES, GLORIA  
Eagle Pass



BENN, JUDY  
Hialeah, Fla.



BENNET, DIANE  
Northridge, Cal.



BARTELSON, ANN  
Houston



BARTELT, ZELLA  
Walla Walla, Wash.

BENNETT, ANN  
BENNETT, BARBARA

Dallas  
Denton

BARTLETT, PATRICIA  
BATES, LINDA

Lockhart  
Colorado City

BENNETT, JACKIE  
BERMEA, ADELA

Sour Lake  
Eagle Pass

BAZAN, EDELINA  
BAZAN, MARIA ELENA

Benavides  
Hebbronville

BERRY, SUSAN  
BERRYMAN, CAROLYN

Austin  
Munday

BEAMER, NANCY  
BEATY, ANNA

College Station  
Dallas

BESHEA, BONNIE  
BIDLACK, JANET

Boerne  
Weslaco

BEAVER, MARILYN  
BEDNAR, KAREN

Luling  
San Antonio

BINKLEY, CAROL  
BLAKE, KATHRYN

Lima, Ohio  
Mercedes

BELL, CAROLYN  
BELL, KAY

Panhandle  
Hope, Ark.

BLUM, ANNETTE  
BOARDMAN, TRUDY

Snyder  
Eau Gallie, Fla.







BOGART, PAULETTE  
Forrest City, Ark.



BOLL, JOYCE  
Houston



BORDON, SYVONNE  
Port Isabel



BOUNDS, ANNETTE  
Kermit



BOUNDS, CLAUDIA



BOURLAND, FREDDA



BRIGEMAN, SANDY



BRONAUGH, PATRICIA



BOVO, ANNA MARIA

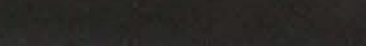

BRACHER, LINDA



BROWN, JAN



BROWN, KAREN



BRADSHAW, LILLY



BRANNAN, NANCY



BROWN, MISSY



BROWN, SANDRA



BRANNON, GLORIA



BRATTON, CAROLYN



BROWNING, SUZANNE



BRYAN, DARLENE



BRAUNIG, JOYCE



BRENNAN, JODIE



BRYANT, PAMELA



BURK, BECKY



BRENNAN, SHIRLEY DAY  
Memphis, Tenn.



BRIDGER, MARGARET  
Tyler



BURRESS, SUSAN



BUTTERFIELD, SANDRA  
Corinth, Miss.  
Texarkana

Fort Worth

Quail

El Paso

Waco

Waco

Houston

Seminole

San Angelo

Weatherford

Beaumont

Elizabethtown, Ky.

San Antonio

Texarkana

Mason

Harlingen

Upland, Cal.

Houston

San Antonio

Norfolk, Va.

Lubbock

Corinth, Miss.

Texarkana



Proud freshmen display their  
maroon and white '66 bean-  
ies, a part of TWU tradi-  
tion and freshman activities.

'66

CARMICHAEL, SHIRLEY  
Houston

CARPENTER, SUZIE  
Kerrville

CARRINGTON, SHELIA  
Richardson

CARROW, SUE  
Garland

BUTTS, SIBYL (MRS.)  
Gainesville

BYERS, SHERIAN  
Grand Prairie

CARTER, JOY  
LaGrange

CATES, ELAINE  
Big Lake

BYNUM, JUDY  
Artesia, N. M.

CADENA, DIANA  
Benavides

CATES, VIRGINIA  
San Antonio

CAVAZOS, AMANDA  
Falfurrias

CANNON, JANIE  
Dallas

CANNON, SANDRA  
Chevy Chase, Md.

CEBALLOS, SONIA  
Edinburg

CERBOSKAS, REGENA  
Kermit

CANTU, IMELDA  
Falfurrias

CANTU, MARY  
Bryan

CERVANTES, GLORIA  
Sonora

CHAMBERLAIN, MARY HELEN  
Beeville

CAPPS, MARY BETH  
Sweetwater

CARDEN, BETTY  
San Benito

CHANDLER, MARGARET  
San Antonio

CHANEY, MARGOT  
San Antonio

CARL, PAULA  
Roswell, N. M.

CARMEAN, ESTHER  
El Paso

CHAPA, RITA  
Brownsville

CHEEK, JUDY  
Amarillo







CHISM, SHERIDAN  
Dallas



CISNEROS, HILDA  
Benavides



CLAWSON, DONNA  
Temple



COATES, KAYE  
Houston



CONLAN, TERRI  
CONNOR, ALICE

Abilene  
Texarkana



CRAGG, JANA  
CRAIG, BARBARA

Carrizo Springs  
Sweetwater



COOK, SHIRLEY  
COOP, ELAINE

Deer Park  
Irving



CRAIG, CANDY  
CROOM, SANDRA

San Antonio  
Odessa



CORDONIER, SHERRY  
CORICH, VICKI

Parkville, Mo.  
Irving



CROWLY, SANDY  
CRUZE, MARY PATSY

Hazen, Ark.  
Victoria



CORN, KATHY  
COUCH, JERRIE

New York, N. Y.  
Dallas



CURL, CARLA  
CUSHING, BRIDGETTE

Post  
Gadsden, Ala.



COUCH, MARILYN  
COULING, ROSE

Fort Worth  
Benavides



DALEY, ROSEANN  
DANIEL, LESSIE

Dallas  
Texarkana



COX, CAROL  
COX, SANDRA

New Canaan, Conn.  
Snyder



DANIELS, MARGIE  
DAVIDSON, SHAY

Corpus Christi  
El Paso



The Lantern Parade, when freshmen and upperclassmen sing and parade around campus carrying lanterns, concludes Freshman Week and symbolizes the friendship of all classes.

66

DILL, TOMMIE JO  
Annandale, Va.

DISHONGH, SHARRON  
Brazoria

DOMINQUEZ, CARMEN  
Silsbee

DROSIHN, ANN  
Denton

DAVIS, DONNA  
DAVIS, JOY  
Dallas  
Kirbyville

DUBAN, JO ANN  
DUDDLESTEN, SALLY  
Fort Worth  
Jackson, Miss.

DAVIS, LUCILE  
DAWALT, KARIE  
Longview  
Shreveport, La.

DUFIELD, LYNN  
DUKE, LINDA  
Berwick, La.  
Ennis

DE MARIA, GUADALUPE  
DEMPSEY, CHERYL  
St. Francisco, Panama  
Miami, Fla.

DUMAS, JANICE  
DUNCAN, HAZEL  
Hillsboro  
Christoval

DENISON, PATRICIA  
DE SANTOS, ELMA  
Houston  
Corpus Christi

DUPLISSEY, GAYLE  
EADS, JANET  
Houston  
Beaumont

DE WIT, KAREN  
DIAZ, MARIA  
Denver, Colo.  
Eagle Pass

EATON, CAROLYN  
EDWARDS, KITTY  
Grosse Pointe Farms, Mich  
Little Rock, Ark.

DICKERSON, DIANA  
DILDY, BETTY  
San Antonio  
Sulphur Springs

EDWARDS, MARY LOU  
ELAM, MARY BETH  
Lufkin  
Corpus Christi







ELIZONDO, CELIA  
San Antonio



ELLIOTT, BEVERLEY  
Temple



ELLIOTT, JENNIFER  
Fort Worth



ELMORE, MARVIA  
El Paso



ELY, JILL



ENGEL, LINDA



FIGUEROA, ADRIANA  
FINNEY, LORAIN



ERICKSON, SHIRLEY  
ESCOBAR, RUPERTA



FISHER, JOHNNIE  
FLANAGAN, RUBY



ESCOUBAS, LORANA  
ESPEDAHL, CHARLENE



FLORES, ALMA  
FLOWERS, SHERIAN



ETHERIDGE, LO ETTA  
FAUSETT, SUSAN



FOSTER, JIMMIE (MRS.)  
FOWLE, CAROL ANN



FEES, MERRIE JO  
FERGUSON, CLAUDIA



FRAZIER, MARSHA  
FREEMAN, ROXIE



FERGUSON, RUBY  
FERRI, YVONNE



FRISBIE, SAUNDRA  
FRITSCH, CARLA



At President Guinn's annual  
Freshman Picnic, the Class  
of '66 enjoys relaxation, rec-  
reation, fellowship, food...  
and "beanie time" is over!

66

GARZA, CHRIS  
Harlingen

GARZA, MINERVA  
Santa Rosa

GAUTHIER, BARBARA  
Victoria

GAY, KATHY  
La Porte

FURRH, JOAN  
GABRIEL, NANETTE

Dallas  
El Paso

GIBSON, DONNA  
GILBERT, PENNY

De Ridder, La.  
Texas City

GAINES, ANNE  
GAIRRETT, SANDRA

Stephenville  
Minot, N. Dak.

GILL, DEAN  
GILLIAT, MARY

Winnie  
Boerne

GANDY, PAULINA  
GARCIA, IRMA IRIS

Rogers  
Falfurrias

GLASS, SHARON  
GLAZENER, JEANETTE

Dallas  
Bryan

GARCIA, MARY  
GARCIA, MARY ANN

Laredo  
Baytown

GODWIN, COLLEEN  
GODWIN, MARILYN

Bryan  
Colorado City

GARCIA, OMADEE  
GARDNER, HARRIETT N. Little Rock, Ark.

Eagle Pass

GOLDBERG, MARTHA ROSE  
GOMEZ, GRACE

Laredo  
Brackettville

GARRETT, JO ANN  
GARRETT, MARY NELL

Parsons, Kan.  
Dallas

GONZALES, VIOLA  
GONZALEZ, ARGELIA

Raymondville  
Eagle Pass

Irving  
Houston

Falfurrias  
Dallas

Fort Worth  
Mission

Dallas  
Vidor

Hearne  
Anthony

Hargill  
Weslaco

Dallas  
Garland

Waxahachie  
Houston

San Antonio  
Garland

Sepuneda, Cal.  
Duncanville

Center  
Arlington

Amarillo  
La Grange







GOODSELL, KAREN  
Anahuac



GOODSON, JANICE  
Houston



GOODWYN, CATHERINE  
Italy



GOOLSBY, LINDA  
Brownwood



GORDON, JOSIE  
Fort Worth



GORMAN, JANE  
Italy



GRIFFIN, RUBY  
Temple



GROSSMAN, NANCY  
West



GRAF, JAMIE  
Aledo

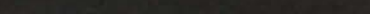

GRAGG, SHERRY  
Dallas



GRUBBS, BARBARA  
Tulsa, Okla.



GUDMANSON, MIRIAM  
Harlingen



GRAY, EVA EILEEN  
Fort Worth



GRAY, GAYLE  
Granbury



GUERRA, BECKY  
Edinburg



GUERRA, ROMANA  
Port Lavaca



GRAY, JO ANNA  
Dallas



GRAY, SUZANNE  
Mission



GUERRERO, JULIA  
Mission



GUMP, KAREN  
Coffeyville, Kan.



GRAY, VIRGINIA  
Panhandle



GREEN, PATRICIA  
Stephenville



GUMPERT, MARGARET  
Denison



GUNTER, DIANE  
Harlingen



GREER, NANCY  
Lexington, Ky.



GRIFFIN, JO ANN  
Denton



HACKER, SHARON  
Kenmore, N. Dak.



HADSELL, PAM  
Irving



President Guinn makes sure  
the new Tessies are having  
fun and food at the Fresh-  
man Picnic held at his  
home.

66

HART, GAIL  
Galveston

HARVICK, PEGGY  
San Antonio

HAVERKAMPF, JANET  
Winnetka, Ill.

HAWKINS, GAIL  
Dallas

HALCOMB, JULIE DEE  
Scottsville, Ky.

HALE, CAROLE  
Dallas

HEATH, SHEILA  
Dallas

HEDGECKE, SANDRA  
Stinnett

HALL, PATSY (MRS.)  
Dallas

HALL, RUTH  
Fort Worth

HEDGES, JOYCE  
Mt. Pleasant

HEGGY, KAREN  
Houston

HANCOCK, LYNDIA  
Kerrville

HANNA, DEANNA  
Flatonia

HELBERG, RUTH  
Houston

HENISEY, SARAH  
Dallas

HANSEN, SANDRA  
Carlsbad, N. M.

HARNER, VICKI  
Galena Park

HENRY, ELAINE  
DeKalb

HENSARLING, EARLINE  
Huntsville

HARRIS, CHARLOTTE  
El Paso

HARRIS, JUDY  
Italy

HERRING, LINDA  
Waco

HESSLING, JUDY  
Corpus Christi

HARRISON, HELEN  
Longview

HARSHBARGER, JUNA  
Killeen

HICKERSON, MARTHA  
New Boston

HICKSON, CONNIE  
Bokeelia, Fla.







HIGDON, DRENDA  
Midland



HINOJOSA, ANITA  
Benavides



HINOJOSA, MARGARITA  
Benavides



HOBBS, MARY  
Beatrice, Neb.



HOCKER, JOYCE  
Arlington



HOLDER, GLORIA  
McCrory, Ark.



HUBBARD, MARIALICE  
Sawyer AFB, Mich.



HUFFMAN, SHARON  
Fort Worth



HOLLOWAY, PAM  
McKinney



HUGHES, CHERRYLL  
San Antonio



HUGO, JO NAN  
Beaumont



HOMESLEY, JERRY  
Tolar



HOMMEL, PATTI  
Dallas



HUMBLE, GEORGIA  
Orange



HUTSON, BETTY  
Dallas



HOOPS, SUSAN  
Amarillo



HOOTEN, LORENA (MRS.)  
Denton



INGRAM, ELAINE  
Granbury



IRWIN, BARBARA  
Grass Lake, Mich.



HOOVER, JUDY  
Temple



HORLANDER, CAROLYN  
Longview



JACKSON, DORETHA  
Denton



JACKSON, FRAN  
Cameron



HOWARD, THALIA  
Asherton



HOWELL, JANE GAY  
Dallas



JACKSON, JOYCE  
Sherman



JACKSON, JUDY  
Dallas

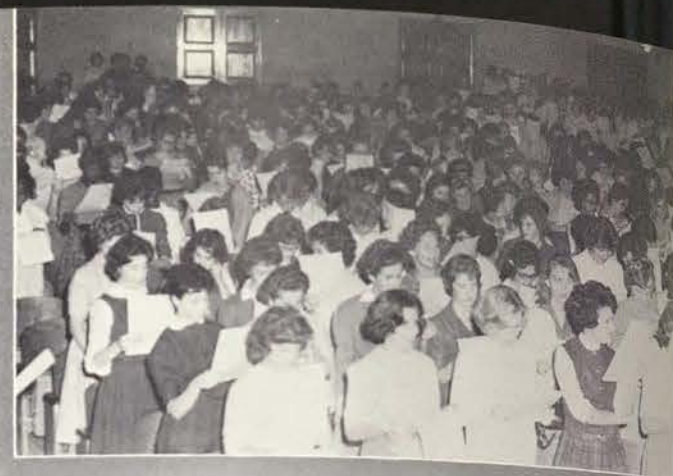

Selecting "Daughters of '66"  
as their class song, freshmen  
perform their first function  
as a class.

'66

JUNELL, RUTH Spring

KAMMER, JACQUE  
Gallup, N. M.

KEITH, SHARON  
Colleyville

KELLY, ANNIRENE  
Park Forest, Ill.

JACOBSON, SANDEE  
El Campo

JAMES, ROBIN  
Honolulu, Hawaii

KELLY, MELINDA  
Hamilton

KELLY, PATRICIA  
Fort Worth

JANSON, SYLVIA  
Carlsbad, N. M.

JENKINS, KENDA  
Darrrouzett

KELSEY, JUDY  
Kerrville

KELSEY, LINDA  
Rossville, Kan.

JENNINGS, MARY  
Denison

JOERIS, KATHY  
Abilene

KEMP, LETRICE  
Mineoa

KEMPTON, CAROLYN  
Tabor, Iowa

JOHNSON, JAN  
Scottsbluff, Neb.

JOHNSTON, PEGGY  
Tulsa, Okla.

KENEASTER, CHERYL  
Houston

KENT, ANDREA  
Homer, La.

JONES, DOROTHY  
Denison

JONES, FERNAN  
Little Rock, Ark.

KIMBLE, CAROLYN  
Midland

KIRKLAND, KAREN  
El Paso

JONES, NANCY JO  
Triumph, La.

JOSEY, MARILYN  
Hale Center

KIRBY, ANITA  
Monahans

KOLB, BARBARA  
Sherman







KORNEGAY, MARGRETT Gause



KRAMOLIS, NITA Dallas



KUEHL, JANET Haysville, Kan.



LACKEY, LIDA Irving



LADD, CAROLYN Plainview, Ark.



LAWRENCE, SUSAN Wichita Falls



LINDLEY, LURA McKinney  
LINDNER, MARIAN Comfort



LAYTON, DIATRA Blackwell, Okla.



LEATHERWOOD, JUDY Angleton

LIPPMANN, LOIS San Antonio  
LIPSEY, SANDRA San Antonio

LEE, BENNIE SUE Monahans

LEE, LOUISE (MRS.) Denton

LODGE, DRU Houston

LOTTMAN, LINDA Houston

LEIGH, KAREN Apopka, Fla.

LEISTER, DORATHEA Orange

LOUTHAN, PAT Wichita, Kan.

LOVGREN, BETTY Lake Bluff, Ill.

LEWIS, LINDA Borger

LEWIS, RITA Abilene

LOWE, BOBBE San Angelo

LOWE, MARY ANNA Arlington

LEZAMA, MARIA ELENA Mexico City, Mexico

LICCIONI, DOLORES Houston

LUCAS, MARY Stephenville

LUNNING, TRISH Shaker Heights, Ohio



Freshmen in line outside  
Hubbard Hall await their  
first task of registration.

66

McDOWELL, MARTHA Flynn

McEWEN, CHERYL McNary, Ariz.

McGINNIS, LINDA Stinnett

McGINTY, MARILYN Texas City

LUTHER, ELIZABETH Harlingen

LUZIUS, LINDA Cleveland, Ohio

McILWAIN, JUDY ANN Houston

McKINNEY, BETTY LOU Del Rio

LYERLY, BONNIE El Paso

LYNCH, CHRISTINE San Antonio

McMURRY, LUCILLE (MRS.) Bridgeport

McNIEL, MARY Lampasas

McADAMS, KATHY Dallas

McBRIDE, DALE Alexandria, La.

MacDONALD, SHERRY Houston

MANNING, CHARLOTTE Lexington

McCANN, JEAN Dallas

McCLENDON, JUDY Midwest City, Okla.

MARIN, MINERVA Bryan

MARION, MILA Spur

McCOY, MELANIE Denison

McCRAW, NANCY Alamo

MARSHALL, NANCY Houston

MARTIN, BARBARA Waskom

McDANIEL, BENNI Muleshoe

McDONALD, PAM Wichita Falls

MARTIN, KAY Shreveport, La.

MARTIN, NANCY Baytown

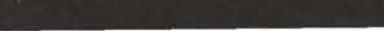





MARTIN, SHAN Leesburg



MARTINEZ, MARGARET  
Baytown



MASHMAN, BARBARA  
Richardson



MASHMAN, JO ANNE  
Richardson



MASTIN, GLORIA Fort Worth



MATHEWSON, DONNA Lyndonville, N. Y.



MINYARD, MARILOU Wichita Falls



MIZE, DIANNE West Columbia



MATTHEWS, LESLIE ANN Coolidge  
MEARS, SHERRY Alvin



MOEHLE, DIANE Bastrop  
MOHAR, CHERYL New Albany, Ind.



MECKLENBURG, PEGGY Seagraves  
MEENACH, ANTOINETTE Temple



MOLDER, ALICE Harper  
MONTHY, KAYE Arlington



MERKEL, SHARON Montgomery, Ala.  
MERRILL, CONNIE Arlington



MOODY, ESTHER Denison  
MOON, JOAN Swifton, Ark.



MILLER, BONNIE Dallas  
MILLER, JULIA Cotton Valley, La.



MOON, MARSHA Pasadena  
MOONEYHAN, CAROL Nashville, Tenn.



MILLER, MARY FRANCES Baytown  
MINOR, SHIRLEY Littlefield



MOORE, BONNIE Floresville  
MOORE, REBECCA Lockhart



Freshman Class Officer cam-  
paign posters in the Pub  
symbolize '66's first election.

'66



NOEL, CHRISTINE Corpus Christi



NYSTROM, LOUISE Houston



OBANDO, LUCY San Antonio



OLIVER, DIANNE Channelview



MOORE, SYLVIA Fort Worth



MORENO, DALILA Sabanagrande, Panama

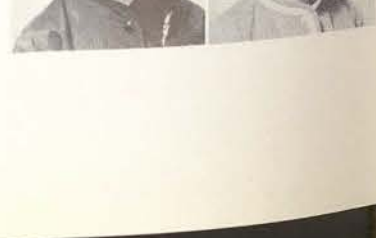

OLSON, JEAN Pecan Gap



ONDRASEK, BILLIE ANN Somerville



MUELLER, MARY MARGARET Mason



MULLIS, DANA Nocona



ONDROVIK, JOANN Dallas



OSTERHOUT, CLAIRE N. Little Rock, Ark.



MURDOCK, KAREN Golden



MURPHEY, SUSANNE Nashville, Tenn.

OTTEMAN, KAREN Sac City, Iowa

OYSTER, SHARON Houston

MURRAY, JULIA Garland

MYERS, DOLORES Maitland, Fla.

PAGE, SARAH Stinnett

PAGE, SUSAN Brownsville

NELSON, SHARON Bryan

NETTLE, SANDY La Marque

PAISLEY, KATHY Conroe

PALAMOUNTAIN, NANCY Dallas

NEVELS, CAROLE Beeville

NILES, SARA ELIZABETH Wichita Falls

PARK, OLGA (MRS.) Denton

PARKER, CARMAN Eagle Lake







PARTAIN, JANICE  
La Marque



PAYNE, OLIVIA  
Robins AFB, Ga.



PEQUENO, RAQUEL  
Hollis, N. Y.



PEREZ, EYDA MARCEL  
Ave Peru, Panama



PEREZ, PATRICIA  
PERSON, BETTYE

Del Rio  
Temple



PRATT, DONNA  
PRATT, SANDY

Houston  
Brownsville



PETERSON, MIKI  
PETRI, BARBARA

Edinburg  
Dallas



PRESCOTT, MARION  
PRIDY, JANE

Dallas  
Odessa



PHILBECK, MARTHA  
PHILLIPS, MARGARET

Fort Worth  
Walnut Springs



PULLIAM, PATRICIA  
PUTNAM, JULIA

Houston  
Albany



PITTS, CLAUDIA  
PLATT, JUDY

New Canaan, Conn.  
Freeport



QUALLS, MARJORIE  
RACH, JUDY

Houston  
Orange



POEHL, VIRGINIA  
POSTON, PAMELA

Bryan  
Port Isabel



RAGIR, CYNTHIA  
RAMETTE, SYLVIA

Dallas  
Arlington



POTTS, CHARLOTTE  
POWER, PAULA

New Orleans, La.  
N. Little Rock, Ark.



RAMIREZ, MARIE  
RAMIREZ, VIRGINIA

Santa Rosa  
Stafford



Two traveling freshmen,  
Robin James and Kathy  
Corn discuss their world  
travels and common inter-  
ests.

66



RICHARDSON, SHERYL  
Houston



RICHBURG, LA VON  
Hermleigh



RICHEY, LOU ANNE  
Denton



RICHMOND, LINDA  
Hamilton



RAMOS, MERCY  
RAU, SHARON ANN

Eleele, Hawaii  
Lyons, Kan.



RIDDER, ANN  
RIERSON, PATRICIA

Orlando, Fla.  
Morgan

REBELLE, JUDY  
REED, ANDRA

Port Allen, La.  
Midand

RING, ROSEMARY  
RISINGER, JEANIE

Winona Lake, Ind.  
Eunice, N. M.

REED, MARY  
REEVES, SHARON

Little Rock, Ark.  
Camden, Ark.

RIVERA, EVANGELINA  
ROBERTS, GRACE

Eagle Pass  
Gainesville

RENDON, JOSIE  
REYES, TERRY

Pharr  
Eagle Pass

ROBERTS, PAT  
ROBERTS, SIDNEY

Barksdale AFB, La.  
Mineral Wells

REYNA, MARIA  
RHODES, BARBARA

Weslaco  
San Antonio

ROBERTSON, BOBBIE  
ROBINSON, SHERRY

Brownfield  
Comanche

RICH, PAULA  
RICHARDSON, CAROL

Brookfield, Mo.  
Dallas

RODGERS, NANCY  
RODRIQUEZ, LAMAR

Longview  
Mission







ROGERS, LOUISE Briscoe



ROGERS, PENNY  
Monahans



ROITSCH, CONNIE  
La Grange



ROSHONG, DIANE  
Houston



ROSS, DIANE Shreveport, La.



RUSHING, REA Odessa



SCHOOLER, KAY Hamilton



SCHORNACK, CAROL Houston

RUSSELL, KAREN Floresville

RUSSELL, MARILYNN Colorado City

SCHRAMM, JEANNE Austin

SCHUETTE, KATHRYN Tulsa, Okla.

SAENZ, BERTHA Benavides

SAIN, KAY Memphis, Tenn.

SCHUKAR, ANN Grand Prairie

SCOTT, BETTY Converse

SALINAS, NELIA Pharr

SALINAS, SARA Falfurrias

SCOTT, RACHAL Pearland

SCRUGGS, BEVERLY Pharr

SANCHEZ, MARGARET Sondra

SANDERS, CYNTHIA Vernon

SEEDLE, ELAINE Texarkana

SENDEJO, ROSE VERONICA Falfurrias

SANTORUFO, LINDA N. Little Rock, Ark.

SAWYER, ELLEN Houston

SERNA, CELIA San Diego

SEWELL, CAROL Houston



During WRA swimming  
marathon, participants rest  
after swimming several laps  
of the pool.

66

SMITH, CHARLOTTE Alvord

SMITH, SUNNY Sanger

SMITHER, LINDA Harlingen

SOHO, SUSAN Temple

SHADDOCK, ELIZABETH Camden, Ark.

SHAHAN, DIANNA Weatherford

SPARKMAN, GAY Grand Prairie

SPENCER, ADENIA Decatur

SHANNON, PATRICIA Eagle Pass

SHUGART, CECILE Lancaster

SPURGEON, SANDRA Fort Worth

SQUIER, DONNA Houston

SIEGFRIED, CARROL Stratford, Conn.

SIGLE, MARY San Juan

STANLEY, CONSTANCE Snyder

STARK, BETTY Buna

SIMIC, MARGARET Beatrice, Neb.

SIMMONS, PAM Abilene

STARKEY, KATHLEEN Fort Worth

STEVENS, KATHERINE Marshall

SIMMS, FRAN Clovis, N. M.

SIMPSON, LOU Ennis

STEWART, CAROLYN Lewisville

STEWART, SAUNDRA Rhome

SINGLETARY, BETH Sillsbee

SLEDGE, BARBARA Childress

STIGLER, SUELLEN El Paso

STOCKDALE, BARBARA Dallas

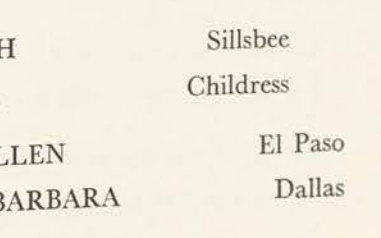
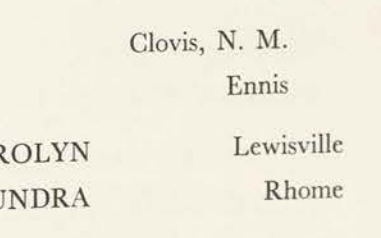
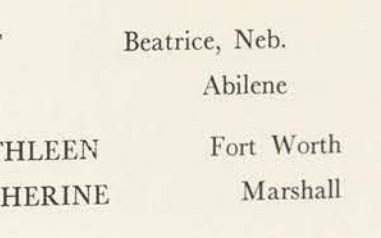
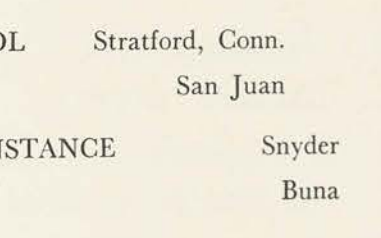
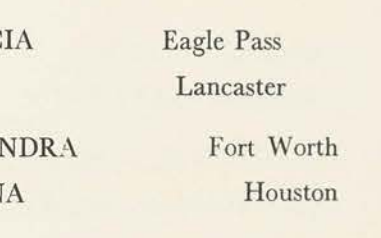
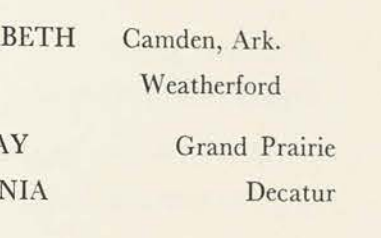
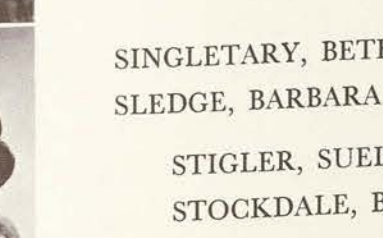
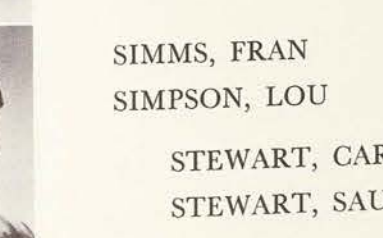
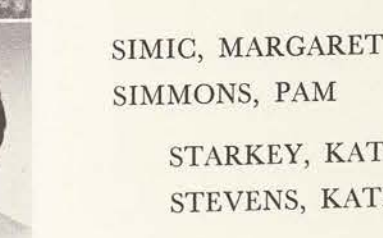
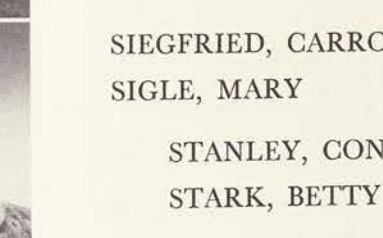
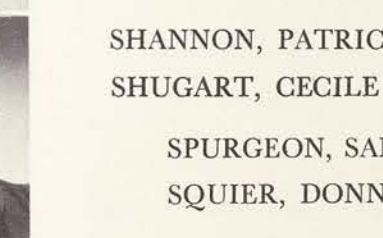
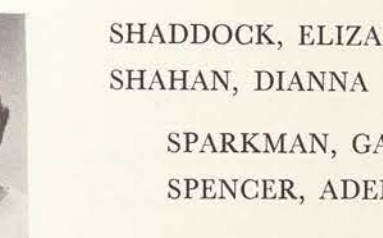





STODGHILL, GLORIA  
Wichita Falls



STONE, ELSA Houston



STRICKLAND, GLORIA  
Houston



STURGES, PAT  
Campbellton



SULLINS, JANE Crossett, Ark.



SWEITZER, MARILEE Wichita Falls



THOMPSON, ELAINE Texarkana



THOMPSON, SANDRA ANN Houston

SWITZER, JUDY Odessa

TAMBORELLO, PAT Galena Park

TIERCE, SANDY Ft. Campbell, Ky.

TILLMAN, GLORIA Groves

TAUBER, KATHIE College Station

TEETER, NANCY Texarkana

TORRES, LYDIA Del Rio

TOWLES, ESTHER Dallas

TEFTELLER, LUE Carlsbad, N. M.

TERRY, ANNE Bellaire

TRAMMELL, SUSAN Coleman

TRUSCOTT, SHARON Aledo

THEISS, BEVERLY Houston

THOMAS, EVELYN Benson, Ariz.

VASINA, SANDRA Jourdanton

VINIKOFF, ITTA El Paso

THOMAS, SARA Denton

THOMERSON, LINDA Arlington

VOORHIES, SHIRLEY ANN Hunt

WADE, GLENDA Dayton



'66'ers respond to the "freshmen on your knees" chant of upperclassmen at that anticipated event, X-Hour.

66

WEAVER, MARY Cross Plains

WEBER, VICKI El Paso

WEICK, JEAN El Paso

WELLBORN, DEANNA Henderson

WALDECK, DONNA Boerne

WALLACE, JUDY Port Lavaca

WHISENANT, MARY McKinney

WHISENANT, PATRICIA Cleburne

WALTERS, JOYCE Simms

WARD, SHERON Fort Worth

WHITAKER, THELMA Weslaco

WHITTINGTON, PATSY Roscoe

WARK, DENISE Houston

WARNER, KAY Orange

WICKSTROM, ANITA Carlsbad, N. M.

WILEY, IRENE Aledo

WARNER, KERRY Lake Charles, La.

WARREN, JOYCE Houston

WILKES, CHARLENE Memphis, Tenn.

WILKINSON, GLENDA Abilene

WARREN, PAT Houston

WARRENBURG, JANE Houston

WILKIRSON, JAN Pasadena

WILLIAMS, BESSIE Falfurrias

WASHINGTON, CAROLYN Fort Worth

WATKINS, ELAINE El Paso

WILLIAMS, ELIZABETH Lima, Peru

WILLIAMS, MARGARET Rock Hill, S. C.







WILLIS, DONNA SUE Dallas  
WILSON, CAROLYN Premont

WILSON, SANDRA Daingerfield  
WOODLIEF, DIANNE Houston

WOODSON, RITA Pecan Gap  
WRIGHT, GERALDINE Kerrville

WYATT, KARAN Dallas  
WYLER, MARY Nocona

YAMAMOTO, MARY Eleele, Hawaii  
YANCEY, BARBARA Louisville, Ky.

YARBERRY, LINDA Benton, Ark.  
YARNOLD, JUDY Canadian

YOSTEN, SHARON Ft. Worth  
YOUNGBLOOD, REBA Beeville

ZENOR, PHYLLIS Higgins  
ZOELLER, ROSEMARY Austin



*The tenseness of x-hour, and then came  
Freshman initiation.*

*Daughters of '66, proudly we stand to-  
gether...*

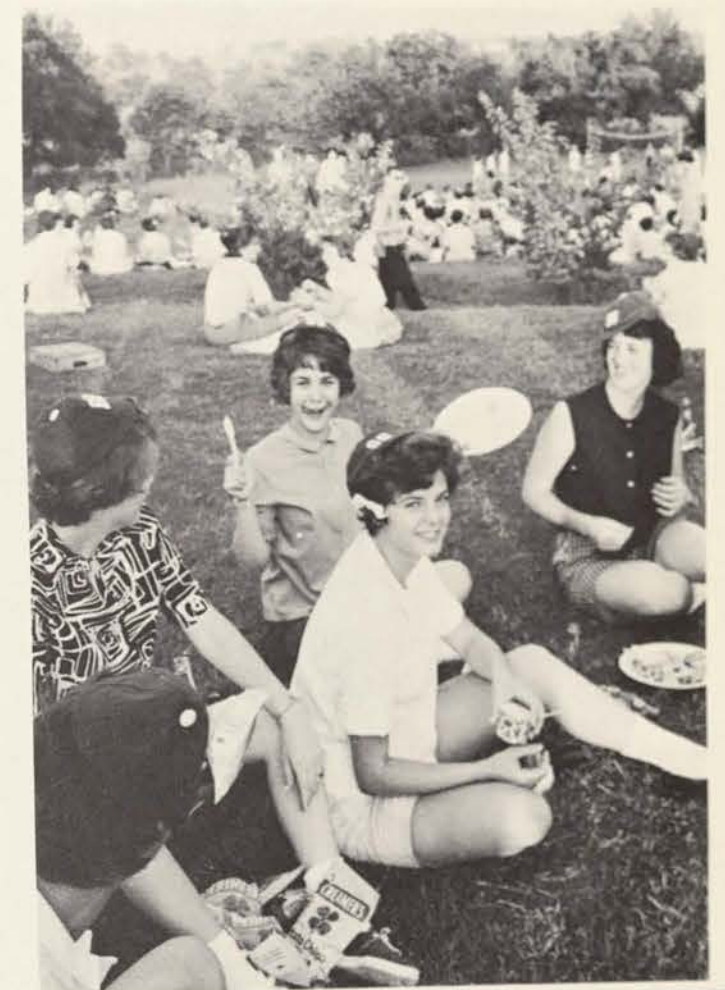
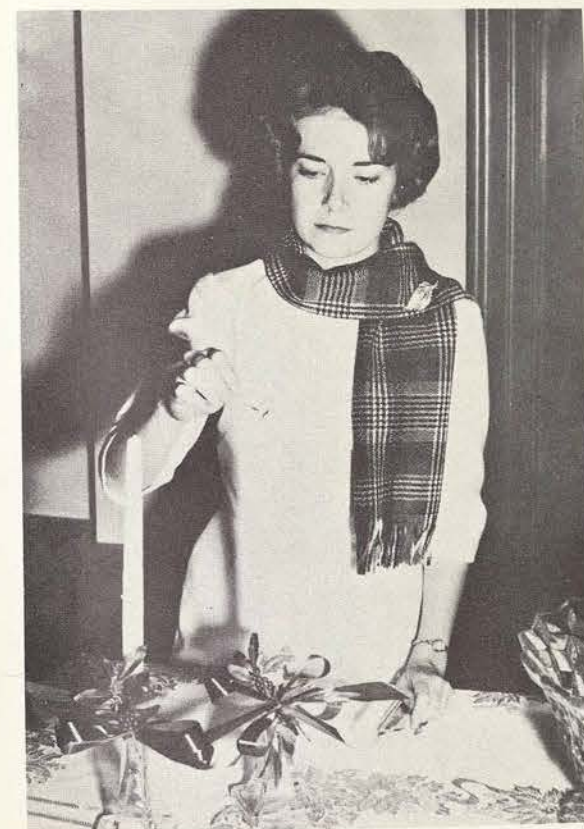

'66



# Graduate Students

1962-63

Abendroth, Frances L.  
Fort Worth  
Education  
Adams, Daisy Dotson  
Dallas  
Library Science  
Adams, Lucy H.  
Denton  
HAS  
Allbright, Ruby Lea  
Hurst  
Home Economics Education  
Allen, Ima Jean  
Denton  
Speech Therapy  
Anderson, Ella F.  
Fort Worth  
Special Education  
Arthur, Hattie L.  
Grand Prairie  
Meridian  
Home Economics Education  
Askey, Elizabeth M.  
Lake Dallas  
Biology  
Atherton, Gladys (Mrs.)  
Nacogdoches  
Child Development and Family Life  
Atherton, Parthenia W.  
Fort Worth  
Speech and Hearing Therapy  
Atkinson, Patsey C.  
Denton  
Chemistry  
Bailey, Annabel C.  
Dallas  
Nutrition  
Bailey, Myrtle V.  
Lewisville  
Home Economics Education  
Baker, Elinor C.  
Burlison  
Speech Therapy  
Baker, Elizabeth A.  
Sherman  
Special Education  
Baker, Flora Johnston  
San Marcos  
Library Science  
Baker, Marie  
Dallas  
Library Science  
Baker, Melva Lynn  
Mesquite  
Library Science  
Baker, Paula R.  
Fort Worth  
Speech and Hearing  
Balkus, Mary P.  
Homestead, Fla.  
Dance and Related Arts  
Ball, Beverly Ann  
Wichita, Kan.  
HPER  
Bartley, Edith S.  
Fort Worth  
Chemistry  
Bates, Janice H.  
Fort Worth  
Special Education  
Bates, Marjorie Houghton  
Dallas  
Library Science  
Bates, Mary Lou  
Denton  
Special Education  
Beall, Sue  
Navasota  
HPER  
Beauchene, Alice B.  
Denton  
Clothing and Textiles  
Beck, Edna E.  
Anson  
Home Economics Education  
Benson, Berneda  
Arlington  
HPER  
Biggs, Rita Joyce  
Poolville  
Math  
Black, Margaret  
Dallas  
Library Science  
Black, Sadie Jo  
Waco  
Clothing and Textiles  
Blackburn, Dorothy Mae  
Fort Worth  
Math  
Blanks, Titia Belle  
Waco  
Clothing  
Board, Jean E.  
Randall  
Organ  
Bobo, Maibeth  
Pilot Point  
Math  
Bohn, Helen  
Fort Worth  
Speech Therapy  
Bonds, Opal E.  
Denton  
Education  
Bonner, Gloria  
Fort Worth  
Math

Bonner, Harriet C.  
Duncan, Okla.  
Library Science  
Botwin, Lorraine H.  
Denton  
HPER  
Bounds, Allen  
Denton  
English  
Box, Mattie L.  
Fort Worth  
Education  
Boyd, Ellen  
Weslaco  
Music  
Boyd, Morris E.  
Fort Worth  
Library Science  
Boykin, Virginia  
Grand Prairie  
Home Economics Education  
Brake, Mary E.  
Dallas  
Special Education  
Brice, Martha L.  
Grapevine  
Math  
Brown, Burke Louise  
Wetherly  
Biology  
Brundage, Kathryn Merle  
Grand Prairie  
Library Science  
Buckalew, Mary Jane Bennett (Mrs.)  
Denton  
Library Science  
Burke, Sheila M.  
Arlington  
Education of Deaf  
Burns, Dorothy K.  
Dallas  
Speech Therapy  
Butler, Elynor E.  
Jonestown, Miss.  
HPER  
Buzbee, Joy Hall (Mrs.)  
Denison  
Speech and Hearing  
Byrd, Clara Lou (Mrs.)  
Fort Worth  
Library Science  
Cady, Ruth  
Huntsville  
HPER  
Campbell, Violet E.  
Fort Worth  
Elementary Education  
Cannon, Charlotte M.  
Denton  
Library Science  
Capps, Edna L.  
Pontotoc  
Home Economics Education  
Carroll, Ruth  
Dallas  
Library Science  
Casey, Rosanne  
Fort Worth  
Library Science  
Chadwell, Patricia A.  
Fort Worth  
Library Science  
Champion, Anna R. (Mrs.)  
Commerce  
Science  
Chang, Mary C.  
Kao Hsiung, Taiwan  
Microbiology  
Chen, Grace Woan-Jung  
Taipei, Taiwan  
Food and Nutrition  
Chen, Mei-hwa  
Tuku Yumlin, Taiwan  
Food and Nutrition  
Chang, Loi  
Kaokewing, Taiwan  
Chemistry  
Christensen, Reona M.  
Nyssa, Ore.  
Dance and Related Arts  
Chu Ni-Ying, Louise  
Taipei, Taiwan  
Food and Nutrition  
Clark, Lillie J. (Mrs.)  
Denton  
Math  
Clark, Ruth Hanna (Mrs.)  
Dallas  
Library Science  
Clarke, Margaret  
Denton  
Speech  
Clements, Mary T. (Mrs.)  
Arlington  
Clodfelter, Beatrice Ann  
Irving  
Education  
Clodfelter, Cherie Ann  
Irving  
Education  
Coker, Louise  
Daingerfield  
Home Economics

Coker, Pauline  
Bradley, Ark.  
Physical Education  
Cole, Margaret (Mrs.)  
Fort Worth  
Education  
Columbus, Mary  
Fort Worth  
Math  
Conley, Jackie Jane  
Fort Worth  
Education  
Cooper, Elnora Ann  
Denton  
Speech  
Copeland, Helen  
Arlington  
Art  
Corbitt, Shirley  
Dallas  
HPER  
Covert, Lorene K.  
Dallas  
Math  
Crawford, Billie L.  
Jacksboro  
Child-Development  
Creamer, Effie B.  
Denton  
Home Economics Education  
Cunningham, Tom Joyce  
Denton  
Family Economics and Home Management  
Daggett, Marsha Lea  
Huntsville  
Food and Nutrition  
Daniel, Catherine  
Denton  
Elementary Education  
Davidson, Carol R.  
Velpen, Ind.  
Biology  
Davidson, Mary Ella  
Pasadena  
HPER  
Davis, Bilye Jo  
Fort Worth  
Special Education  
Davis, Era B.  
Monroe, La.  
Home Economics Education  
Davis, Hazel E.  
Tulsa, Okla.  
Physical Education  
Dealy, Doris  
Dallas  
Biology  
Denson, Joyce  
Denton  
Special Education  
De Sousa, Doris  
El Monte, Calif.  
Home Economics Education  
Dickson, Nova  
Austin  
Education  
Ditmore, Joan Kay (Mrs.)  
Austin  
Dance  
Dorsey, Charlene J.  
Arlington  
Organ  
Douglas, Melba O. (Mrs.)  
Fort Worth  
Chemistry  
Draper, Argen  
Hereford  
Home Economics Education  
Duncan, Dawn N.  
Kaufman  
Home Economics Education  
D'Unger, Barbara  
Laredo  
Food and Nutrition  
Durflinger, Mary L.  
Corpus Christi  
Home Economics  
Dycus, Mary R.  
Fort Worth  
Special Education  
Dyer, Edithlynn  
Dallas  
Speech Therapy  
Eberline, Linda  
Richardson  
Speech Therapy  
Ehlen, Myrna W.  
Fort Worth  
Library Science  
Elder, Betty  
Dallas  
Math  
Elliott, Shirley  
Dallas  
Special Education  
Ellis, Joyce C. (Mrs.)  
Perryton  
Library Science  
Ellis, Kathleen  
Sherman  
Special Education  
English, Sue  
Nacogdoches  
Food and Nutrition  
Enochs, Mary Louise (Mrs.)  
Fort Worth  
Library Science

Everett, Justine  
Houston  
Special Education  
Farr, Virginia  
Arlington  
Special Education  
Faulkner, Thelma  
Decatur  
Dance  
Faux, Joyce Ann  
Las Cruces, N. M.  
HPER  
Ferguson, Oman (Mrs.)  
Fort Worth  
Library Science  
Fitzgerald, Dovanel  
Dallas  
Special Education  
Foster, Ethel  
Fort Worth  
Elementary Education  
Foster, Mary  
Fort Worth  
Speech Therapy  
Foster, Suzanne (Mrs.)  
Dallas  
Jacksboro  
Dance and Related Arts  
Li, Hsiang  
Taipei, Formosa  
Library Science  
Liao, Jane Chen-hsing  
Taipei, Taiwan  
Library Science  
Lin, Ling Ying  
Taiwan Wee China  
Chemistry  
Lin, Su-Ling  
Taipei, Taiwan  
Library Science  
Lincoln, Carol JoAnne  
Dallas  
Library Science  
Liu, Yvonne  
Taipei, Taiwan  
Library Science  
Liamzon, Julita P.  
Manila Purenza, Philippines  
Family Relations  
Locke, Adele N.  
Dallas  
Textiles and Clothing  
Lowry, Carla D.  
Denton  
HPER  
McAbee, June Pick (Mrs.)  
Fort Worth  
Library Science  
McClellan, Betty Lou (Mrs.)  
Denton  
Chemistry  
McDonald, Norma Lee  
Dallas  
Education  
McFall, Carolyn Kay  
Fort Worth  
Biology  
McGolden, Audrey  
Cape Girardeau, Mo.  
HPER  
McGowen, Caroline  
Denton  
English  
McMurry, Amy Adrian  
Waxahachie  
Math  
McWilliams, Margie  
Denton  
Special Education  
Ma, Andie Enti  
Tempe  
Chemistry  
Mainland, Rosemary  
Jacksonville, Ala.  
Biology  
Mansfield, Mary Jo  
Bandera  
Speech and Hearing Therapy  
Markman, Marilyn  
Dallas  
Nutrition  
Marks, Mary Fay  
Dallas  
Library Science  
Marshall, Evadne Riddle  
Denton  
Education  
Martin, Betty  
Dallas  
Food and Nutrition  
Martin, Lois J.  
Mesquite  
Home Economics Education  
Mays, Vera  
Kingsville  
Home Economics Education  
Medford, Mattie Bea  
Huntsville  
Home Economics Education  
Merrymann, Barbara R.  
Clinton, Ark.  
Food and Nutrition  
Mickus, Bobbie J. (Mrs.)  
Dallas  
English  
Milford, June (Mrs.)  
Richardson  
Biological Science  
Miller, Eva E.  
Waco  
Food and Nutrition  
Mitchell, Nonie Jean (Mrs.)  
Dallas  
Library Science  
Mitz, Fumiko  
Denton  
Printing

Hightower, Mabel  
Fort Worth  
Math  
Hill, Etta Margaret  
Huntsville  
Textiles and Clothing  
Hinton, Peggy  
Jefferson, Okla.  
Biology  
Hindman, Carolyn  
Denton  
Special Education  
Hinman, Thelma Joan  
Lewisville  
HPER  
Hinton, Peggy M. (Mrs.)  
Jefferson, Okla.  
Biology  
Holmes, Jill  
Dallas  
Library Science  
Honaker, Elizabeth  
Dallas  
Science Education  
Howard, Francine  
Ashterton  
Chemistry  
Howell, Hallie M. (Mrs.)  
Fort Worth  
Library Science  
Hoyle, Dorothy  
Lubbock  
HPER  
Hsu, Jean  
Kowloon, Hong Kong  
Chemistry  
Hubbard, Doris  
Dallas  
Elementary Education  
Huckabay, Laura  
Amarillo  
Home Economics Education  
Huie, Marie C.  
Dallas  
Speech Therapy  
Hunt, Leta J. (Mrs.)  
Denton  
English  
Ingram, Dorothy  
Commerce  
Physical Education  
Jackson, Margaret  
Sherman  
Special Education  
Jettson, Johnnie K.  
Denton  
Library Science  
Johnson, Dorothy E.  
Denison  
Library Science  
Johnson, Ethel  
Port Arthur  
Nutrition  
Jones, Catherine  
Huntsville  
Library Science  
Jones, Clarence Reen (Mrs.)  
Fort Worth  
Library Science  
Jones, Hazel  
Lampasas  
Home Economics Education  
Jones, Margaret  
Decatur  
Education  
Jordon, Lois B. (Mrs.)  
Bridgeport  
Library Science  
Journot, Vida  
Hurst  
Speech Therapy  
Karr, Flora  
San Angelo  
HPER  
Kee, Lillian  
Denton  
Music  
Keene, Helen  
Denton  
HAS  
Kemp, Alta  
Denton  
Home Economics Education  
Kendrick, Nina  
Gatesville  
Library Science  
Kenne, Bess M.  
Paris  
Library Science  
Kim, Sook He  
Seoul, Korea  
Nutrition  
Kinsey, Helen  
Gatesville  
Home Economics Education  
Klapper, Elsa A.  
Denton  
Nutrition  
Klausmeyer, Darlene  
Navasota  
HPER  
Klein, Ruth  
Denton  
Textiles and Clothing  
Knight, Dorothy  
San Angelo  
Library Science  
Kuo, Josephine Li-hwa  
Taipei, Taiwan  
Library Science  
Kuykendall, Judith Ann  
Burnet  
Library Science  
Lacy, Leona  
Denton  
Library Science  
Lafferty, Ann Allen  
Dallas  
Clothing and Textiles  
Lai, Freda Fu-mei  
Taiwan, China  
Food and Nutrition  
Landers, Opal C.  
Denton  
Elementary Education  
Lane, Jane  
Dallas  
Library Science

Laurel, Oralia  
Laredo  
Library Science  
Lawson, Geraldine  
Arlington  
Education  
Leary, Sarah J.  
Dallas  
Library Science  
Leatherwood, Helen (Mrs.)  
Dallas  
Sociology  
Lee, Betty  
Fort Worth  
Math  
Lee, Esther  
Sassman, Fort Worth  
Chemistry  
Lee, Soae  
Seoul, Korea  
Textiles  
Levy, Ellen  
Dallas  
Nutrition  
Leister, Christine (Mrs.)  
Dallas  
HPER  
Lentz, Margaret  
Dallas  
Library Science  
Lewis, Florence  
Waco  
Library Science  
Lewis, Marilyn  
Dallas  
Dance and Related Arts  
Li, Hsiang  
Taipei, Formosa  
Library Science  
Liao, Jane Chen-hsing  
Taipei, Taiwan  
Library Science  
Lin, Ling Ying  
Taiwan Wee China  
Chemistry  
Lin, Su-Ling  
Taipei, Taiwan  
Library Science  
Lincoln, Carol JoAnne  
Dallas  
Library Science  
Liu, Yvonne  
Taipei, Taiwan  
Library Science  
Liamzon, Julita P.  
Manila Purenza, Philippines  
Family Relations  
Locke, Adele N.  
Dallas  
Textiles and Clothing  
Lowry, Carla D.  
Denton  
HPER  
McAbee, June Pick (Mrs.)  
Fort Worth  
Library Science  
McClellan, Betty Lou (Mrs.)  
Denton  
Chemistry  
McDonald, Norma Lee  
Dallas  
Education  
McFall, Carolyn Kay  
Fort Worth  
Biology  
McGolden, Audrey  
Cape Girardeau, Mo.  
HPER  
McGowen, Caroline  
Denton  
English  
McMurry, Amy Adrian  
Waxahachie  
Math  
McWilliams, Margie  
Denton  
Special Education  
Ma, Andie Enti  
Tempe  
Chemistry  
Mainland, Rosemary  
Jacksonville, Ala.  
Biology  
Mansfield, Mary Jo  
Bandera  
Speech and Hearing Therapy  
Markman, Marilyn  
Dallas  
Nutrition  
Marks, Mary Fay  
Dallas  
Library Science  
Marshall, Evadne Riddle  
Denton  
Education  
Martin, Betty  
Dallas  
Food and Nutrition  
Martin, Lois J.  
Mesquite  
Home Economics Education  
Mays, Vera  
Kingsville  
Home Economics Education  
Medford, Mattie Bea  
Huntsville  
Home Economics Education  
Merrymann, Barbara R.  
Clinton, Ark.  
Food and Nutrition  
Mickus, Bobbie J. (Mrs.)  
Dallas  
English  
Milford, June (Mrs.)  
Richardson  
Biological Science  
Miller, Eva E.  
Waco  
Food and Nutrition  
Mitchell, Nonie Jean (Mrs.)  
Dallas  
Library Science  
Mitz, Fumiko  
Denton  
Printing

Mix, Betty Jo  
Dallas  
Library Science  
Mondy, Harriet Marie W. (Mrs.)  
Dallas  
Library Science  
Montgomery, Tommie  
Dallas  
Home Economics Education  
Monts, Elizabeth  
Fresno, Calif.  
HAS  
Morris, Betty  
Fort Worth  
Math  
Morris, Gloria  
Denton  
Painting  
Morris, Ruth  
Dallas  
Chemistry-Biology  
Morrow, Annie Launa  
Waco  
Home Economics Education  
Murray, Theo Virginia  
Dallas  
English  
Nasche, Sister Mary Terasita  
Dallas  
Math  
Naton, Annette B.  
Waco  
Nutrition  
Naylor, Mary Beth  
Wichita Falls  
Wichita Falls  
Library Science  
Newcomb, Lucille (Mrs.)  
Borger  
Devine  
Sociology  
Norton, Evelyn A.  
Fort Worth  
Special Education  
Obrecht, Paula J.  
Claude  
Home Economics Education  
O'Connor, Patricia  
Piano  
HPER  
Olt, Carol Jean  
Dallas  
Math  
O'Malley, Anna Lou  
Kowloon, Hong Kong  
Library Science  
O'Neal, Melva  
Fort Worth  
Home Economics Education  
Orr, Joella Allen  
Denton  
Library Science  
Owsley, Lucile  
Denton  
Library Science  
Pak, Young O.  
Chungpa-Dong, Korea  
Chemistry  
Parker, Aubrey  
Fort Worth  
Math  
Partlow, Mary Lou  
Sherman  
Special Education  
Patton, Teresa L.  
Denton  
Math  
Pearce, Velma  
Dallas  
Home Economics Education  
Penton, Lou  
Sherman  
Home Economics Education  
Peterson, Verna E. (Mrs.)  
Miente Vista, Colo.  
Biology  
Phillips, Catherine Ann  
Denton  
Special Education  
Ma, Andie Enti  
Tempe  
Chemistry  
Pitts, Eugenia  
Sherman  
Library Science  
Pindexter, Betty  
Denton  
Dance and Related Arts  
Pope, Marilyn  
Denton  
Speech Therapy  
Porterfield, Alice  
Waxahachie  
Special Education  
Pound, Alice Gay  
Dallas  
Library Science  
Powers, Dorotha  
Hereford  
Textiles and Clothing  
Powell, Sarah J.  
Fort Worth  
Chemistry  
Rayburn, Jimmie Patricia  
Fort Worth  
Math  
Richards, Sylvia (Mrs.)  
Fort Worth  
Dance and Related Arts  
Richardson, Jean  
Pasadena  
HPER  
Richardson, Lorene E.  
Vernon  
Counseling and Guidance  
Thomas, Amilda  
Edinburg  
HPER  
Thomas, Barbara Sue (Mrs.)  
Denton  
Microbiology  
Thomas, Betty Kirk  
Hemietta  
Home Economics Education  
Thomas, Lois B. (Mrs.)  
Beaumont  
Library Science

Robinson, Nell B.  
Dallas  
Food and Nutrition  
Rodriguez, Mary Judy  
Wichita Falls  
Speech and Hearing  
Rowlett, Bertha  
Denton  
Elementary Education  
Rucker, Nedra S.  
Lake Dallas  
Painting  
Rummell, W. B. (Mrs.)  
Denton  
English  
Sassman, Sarah A.  
Fort Worth  
Speech and Hearing Therapy  
Schaffer, Cinda Ellis  
Austin  
Food and Nutrition  
Schwartz, Shula Helen  
Dallas  
Library Science  
Schweizer, M. LaVerne  
Fort Worth  
Speech Therapy  
Scott, Lillie W.  
Gainesville  
Special Education  
Scott, Mary Lois  
Denton  
Home Economics Education  
Selders, Marilyn  
Dallas  
Special Education  
Sharp, Elberta  
Borger  
HAS  
Shelton, June  
Louisville  
Biology  
Shipley, Frances Mary (Mrs.)  
Denton  
Library Science  
Shultz, Marie  
Austin  
Library Science  
Siler, Alton (Mrs.)  
Waco  
Home Economics Education  
Sim, Mary Cho-Fong  
Kowloon, Hong Kong  
Library Science  
Simpson, Lorraine  
Waco  
Textiles and Clothing  
Sindlar, Judith  
Fort Worth  
Speech  
Smith, Josephine  
Denton  
Library Science  
Smothers, Nelda  
Corcoran, Calif.  
Clothing and Textiles  
Spas, Ruth  
Johnson City, N. Y.  
Library Science  
Spragens, Jane  
Austin  
HPER  
Steel, Hazel B.  
Dallas  
Library Science  
Steenon, Clydia B.  
Richardson  
Sociology  
Stefanski, Gail Quinn (Mrs.)  
Dallas  
Library Science  
Stewart, Wilma  
Dallas  
Special Education  
Stirmon, Nancy L.  
Arlington  
Speech and Hearing  
Stripling, Kathryn E.  
Houston  
HPER  
Sullivan, Sarah (Mrs.)  
Dallas  
Library Science  
Sweet, Kay  
Dallas  
Library Science  
Tanaka, Grace  
Stockton, Calif.  
Textiles  
Tang, Laureen Bao Ying  
Kaohsiung, Taiwan, China  
Library Science  
Tate, Liona  
Waco  
Child Development  
Taylor, Arline  
Dallas  
Music  
Taylor, Mary Verna  
Sherman  
Education  
Taylor, Mickie L.  
Fort Worth  
Library Science  
Taylor, Wille Lee  
Denton  
Music Education  
Teague, Margaret (Mrs.)  
Blanket  
Biology  
Teal, Martha Jane  
Corsicana  
Counseling and Guidance  
Thomas, Amilda  
Edinburg  
HPER  
Thomas, Barbara Sue (Mrs.)  
Denton  
Microbiology  
Thomas, Betty Kirk  
Hemietta  
Home Economics Education  
Thomas, Lois B. (Mrs.)  
Beaumont  
Library Science

Thompson, Avalyn  
Dallas  
Elementary Education  
Thompson, Eva  
Abilene  
Home Economics Education  
Thorne, Bonnie  
Huntsville  
Library Science  
Tilley, Martha  
Fort Worth  
Special Education  
Tinney, Wilma  
Denton  
Special Education  
Tokoly, Mary  
San Antonio  
Biology  
Tolba, Siada  
Cairo, Egypt  
Family Economics  
Tomlinson, Evelyn S.  
Ardmore, Okla.  
Education  
Tooke, Libeth  
Fort Worth  
Speech Therapy  
Treadway, Martha (Mrs.)  
Arkadelphia, Ark.  
Biology  
Turnage, Maxine  
Denton  
English  
Vahrenkamp, Marilyn  
Ennis  
Home Economics Education  
Van Lanningham, Emma Louise  
Cleburne  
Home Economics Education  
Vavra, Doris Jean  
Muenster  
Home Economics Education  
Venable, Mary L.  
Grapevine  
Math  
Vickers, Mary Ann  
Montgomery, Ala.  
Sociology  
Wadsworth, Sandra L.  
Stephenville  
HPER  
Waggoner, Bernice E.  
Abilene  
HPER  
Wakeman, D. Jeanne  
Wichita Falls  
Speech Therapy  
Watters, Annie B.  
Grapevine  
Special Education  
Weatherly, Dorothy  
Fort Worth  
Art Education  
Webber, Gyuene  
Arlington  
Speech Correction  
Webber, Therora  
McKinney  
HAS  
Wheeler, Marorie (Mrs.)  
Dallas  
Library Science  
White, Annell Lacy (Mrs.)  
Denton  
Economics  
Whitely, Francis J.  
Durant, Okla.  
Library Science  
Whitten, Madeline  
Dallas  
Food and Nutrition  
Wilcox, Frances V.  
McKinney  
Biological Science  
Wilkinson, Sara (Mrs.)  
Irving  
English  
William, Helen B.  
Stephenville  
Speech Therapy  
Williams, Laverne  
Fort Worth  
Speech Therapy  
Williams, Sandra  
Dallas  
English  
Williamson, Ruth Minnie  
Itasca  
Math  
Wilson, Eileen (Mrs.)  
Denton  
Home Economics Education  
Wilson, Phillis  
Dallas  
Speech  
Wilson, Thelma Nadine (Mrs.)  
Lewisville  
English  
Wingo, Ruth  
Kemp  
HAS  
Woodard, Enola  
Dallas  
Home Economics Education  
Wood, Betty S.  
Fort Worth  
Special Education  
Woodson, Eleanor Mary  
Wallworth  
Home Economics Education  
Yandell, Kathryn  
Seguin  
HPER  
Yelvington, Ethel Ruth  
Corsicana  
Home Economics Education  
Ying, Chuen Rong  
Yung-ho Chen Taipei, Taiwan  
Library Science  
York, Janet  
Dallas  
Speech  
Zahordky, Shirley  
Hemietta  
Speech  
Zaniga, Cecilia G.  
San Benito  
Spanish



## Graduate Students



BAKER, ELIZABETH ANN (MRS.)  
Special Education Sherman  
BAKER, MELVA  
Library Science Mesquite  
HARTT, MARY JO Farmersville  
Home Economics  
HOLMES, JILL Dallas  
Library Science  
HOWARD, FRANCINE Asherton  
Chemistry  
BALKUS, MARY PAT Homestead, Fla.  
Dance  
CHEN, MEI Taiwan  
Food and Nutrition  
HSU, JEAN Hong Kong  
Chemistry  
KENNE, BESS (MRS.) Paris  
Library Science  
CHEN, GRACE Taiwan  
Food and Nutrition  
CHIANG, LOI Taiwan  
Chemistry  
KLAUSMEYER, DARLENE Navasota  
HPER  
KUO, JOSEPHINE Taiwan  
Library Science  
CHRISTENSEN, REONA Nyssa, Ore.  
Dance  
CHU, LOUISE Taiwan  
Food and Nutrition  
KUYKENDALL, JUDY Burnet  
Library Science  
LACY, LEONA (MRS.) Denton  
Library Science  
COKER, POLLY Bradley, Ark.  
HPER  
COPELAND, HELEN Arlington  
Art  
LAFFERTY, ANN Dallas  
Clothing and Textiles  
LAI, FREDIA Taiwan  
Food and Nutrition  
CREAMER, EFFIE (MRS.) Denton  
Home Economics Education  
DAVIDSON, MARY Pasadena  
HPER  
LEE, ESTHER Fort Worth  
Chemistry  
LEE, SUE SOAE Seoul, Korea  
Textiles  
ELLIS, JOYCE (MRS.) Perryton  
Library Science  
FRENCH, MABELE Houston  
Art  
LEISTER, CHRISTINE H. Dallas  
HPER  
LENTZ, MARIE (MRS.) Dallas  
Library Science  
FURREY, DOLORES  
HPER White River, S. Dak.  
GIEBEL, MARGARET (MRS.) Dallas  
English



LI, IVY Formosa  
Library Science  
LIAO, JANE Taiwan  
Library Science  
PEARCE, VELMA (MRS.) Amarillo  
Home Economics Education  
PHILLIPS, CATHERINE ANN Denton  
HPER  
LIN, LINDY Taiwan  
Chemistry  
LIN, SHIRLEY Taiwan  
Library Science  
POINDEXTER, BETTY Denton  
Dance  
POWELL, LOUISE (MRS.) Denton  
Library Science  
LLAMZON, JULITA Philippines  
Family Relations  
LOWRY, CARLA Denton  
HPER  
RICHARDSON, JEAN Pasadena  
HPER  
RUCKER, NEDRA (MRS.) Lake Dallas  
Art  
LIU, YVONNE Taiwan  
Library Science  
MANSFIELD, MARY JO Bandera  
Speech and Hearing  
RUMMELL, BETTY (MRS.) Denton  
English  
SHIPLEY, MAX (MRS.) Denton  
Library Science  
McGOWAN, CAROLINE Denton  
English  
MITZ, FUMIKO (MRS.) Denton  
Art  
SIM, MARY Hong Kong  
Library Science  
TANAKA, GRACE Stockton, Calif.  
Clothing and Textiles  
MONDY, MARIE (MRS.) Dallas  
Library Science  
MONTS, ELIZABETH Fresno, Calif.  
HAS  
TANG, LAUREN Taiwan  
Library Science  
WAGGONER, BERNICE Abilene  
HPER  
MURRAY, VIRGINIA Tyler  
English  
OBRECHT, PAULA Claude  
Home Economics Education  
WHITE, ANNELL LACY (MRS.)  
Economics Denton  
WILKINSON, SARA E. Irving  
English  
OWSLEY, LUCILE Denton  
Library Science  
PAK, YVONNE Korea  
Chemistry  
WILSON, THELMA N. (MRS.) Lewisville  
English  
YING, SHARON Taiwan  
Library Science





## Mid-Term Students



### Freshmen

ANDERSON, MARTHA KAY  
Weslaco

CONNER, PATRICIA  
Houston

JOCHETZ, MARY  
YVONNE  
Eagle Lake

JONES, MAGGIE LAURA  
Denton

### Juniors

BABER, JUDY  
Coffeyville, Kan.

HARDIN, MARY LOIS  
Wichita Falls

### Seniors

CARLISLE, JANELLE  
Waco  
Nursing, B.S.

GARZA, MARIA ISABEL  
Missions  
English, B.A.

JUAREZ, IRMA N.  
San Antonio  
Biology, B.S.

KARNEY, SARAH  
DANA (MRS.)  
Arkadelphia  
Health, Physical  
Education and  
Recreation, B.S.

RAY, MINNIE E. (MRS.)  
Dallas  
Library Science, B.S.



MRS. BETTY JACKSON  
Director

## Placement Bureau Aids Tessies in Seeking Jobs

With the help of the TWU Placement Bureau seniors and graduates are finding it easier to obtain employment.

The service offers tips on arranging a conference with the prospective business placement director, writing the application letter, preparing and conducting yourself for the interviews and observing the ethical restrictions on making applications.

The Placement Bureau, which was started in 1923, is under the direction of Mrs. Betty Jackson.



Mrs. Yarbrough points out the fundamentals of basic anatomy to a Body Structure and Function class.



MRS. LA VELLE  
YARBROUGH  
Director

## Practical Nursing Program Trains Students in 4 Fields

In January, 1952, the Samuel H. Kress Foundation selected Texas Woman's University as one of the three leading universities in the United States where a model Practical Nurse Training Program was to be established. In this model program techniques were to be perfected to improve instruction in practical nursing.

The student in this program becomes a regularly enrolled student of TWU, spending the first semester on campus and two semesters in clinical practice at Flow Memorial Hospital in Denton, Medical Center Hospital in Tyler, Wichita Falls General Hospital or Scottish Rite Hospital for Crippled Children in Dallas. There the student receives training in four major fields: medical, surgical, pediatric and obstetrical. After completion of the program the student is eligible to become a licensed vocational nurse.

The program of study for the foundation period includes courses designed especially for practical nursing students and taught by members of the University faculty. The curriculum is planned to give a sound basic introduction to nursing, and, at the same time, to give an opportunity for participation in the many and varied activities of University life.

It is emphasized that the national accreditation of the Kress Foundation Practical Nursing Program gives its graduates the advantages of recognition anywhere in the nation.

During a nursing skills practice period these students learn basic nursing procedures in helping patients and administering food and medicines.



MRS. JEANETTE  
KORIATH  
Instructor



MRS. RUTH  
MIDDLETON  
Instructor



Nursing students receive last minute instructions from Mrs. Middleton as they begin their clinical practice in Denton County's modern Flow Memorial Hospital.





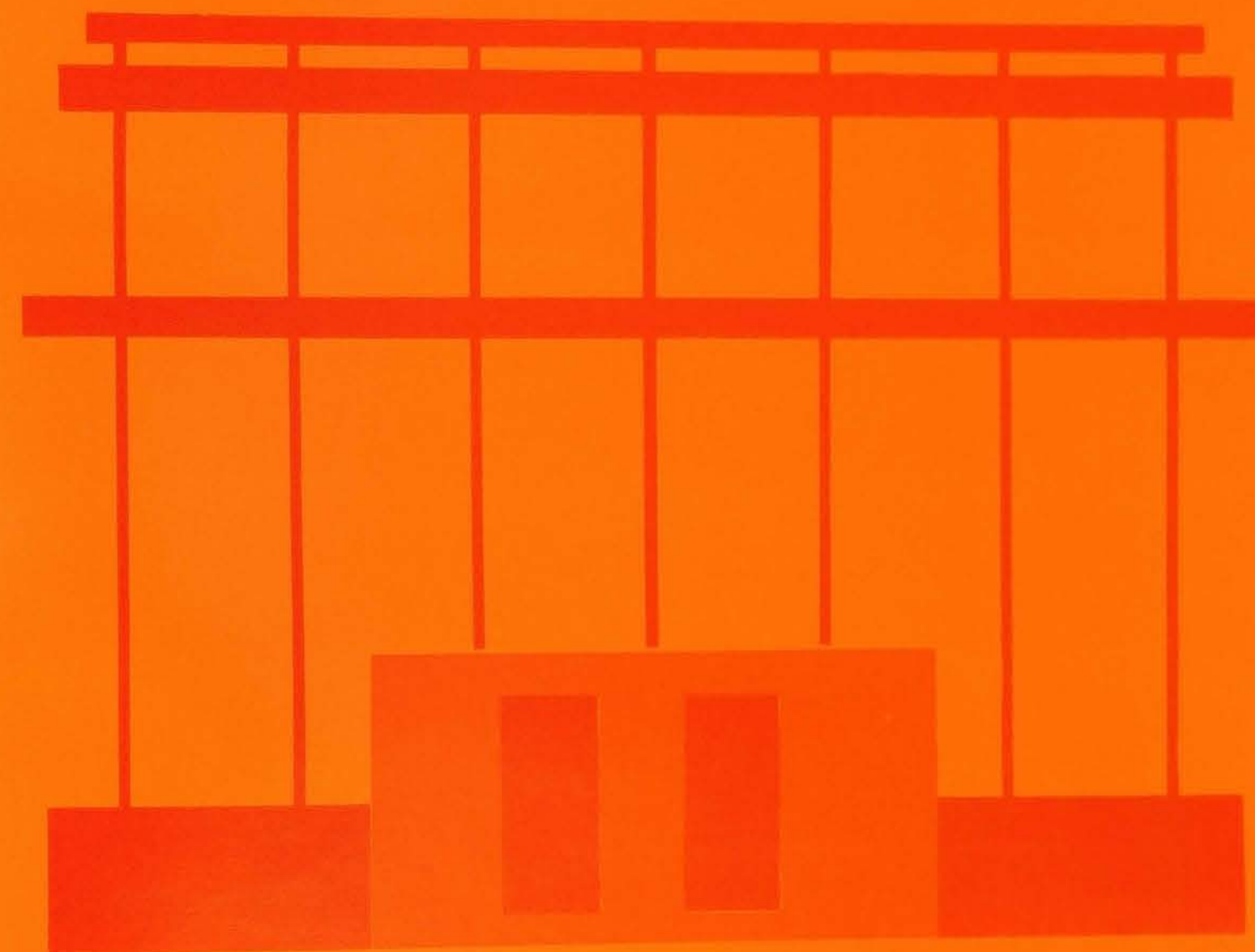

Advertising and Index



# First State Bank of Denton

*"The Bank for Everybody"*

Featuring Drive-in and Walk-up windows

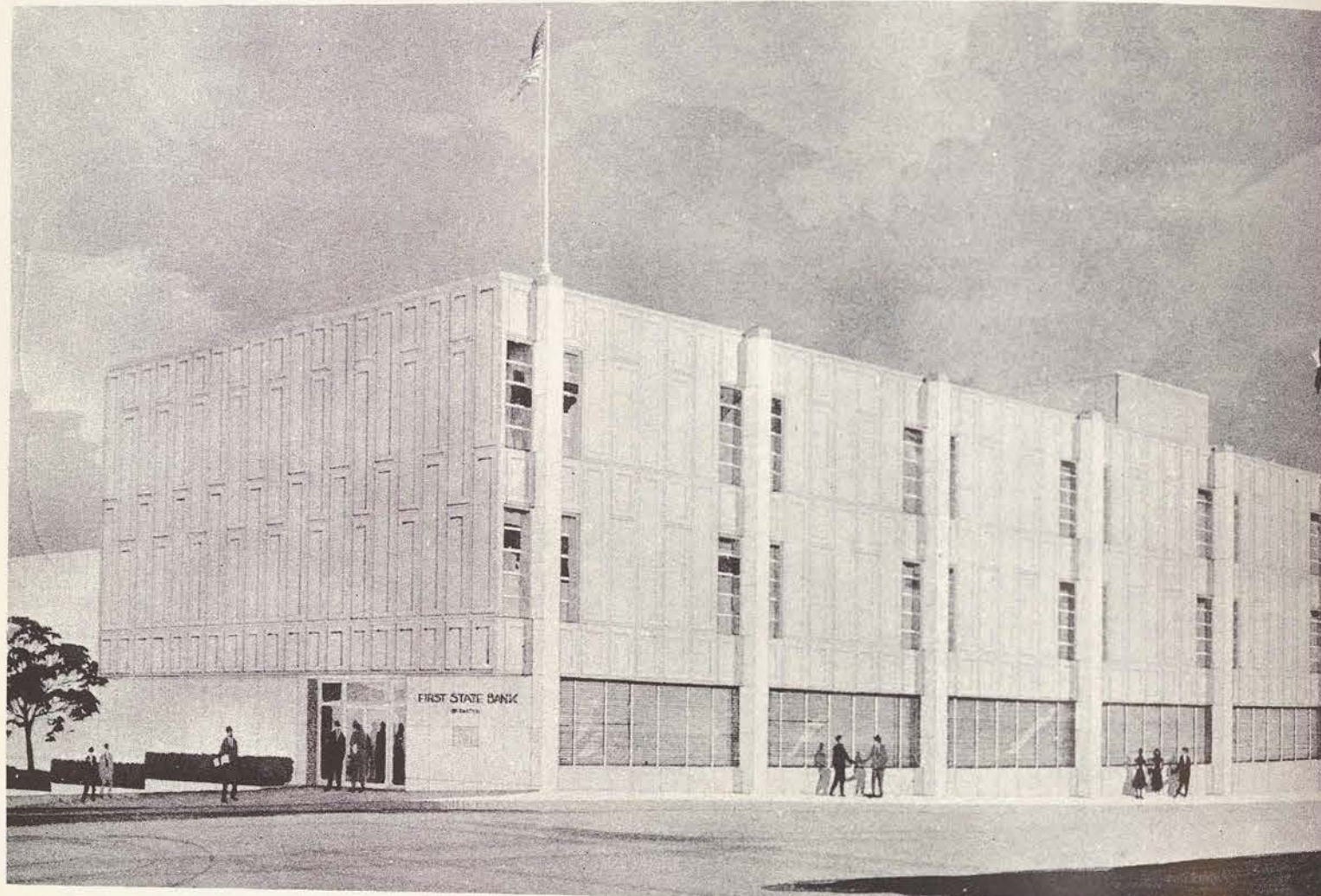

Member of Federal Deposit Insurance Corporation

South East Corner Square

## INDEX

### ADMINISTRATION AND FACULTY

- Abbott, Dr. Phyllis R., 28, 88  
Aderhold, Miss Angeline, 38  
Alford, Mrs. Betty, 40, 208  
Allen, Mrs. Eugenie M., 26  
Allen, Mrs. Helen B., 41  
Alvis, Mrs. Lorraine A., 46  
Apostolakis, Dr. Peter C., 35, 111  
Arbuthnot, Dr. Mabel F., 27, 94  
Ashburn, Dr. Andrew, 30  
Ashby, Mrs. Jessie Marie, 41  
Askey, Miss Elizabeth M., 23  
Balentine, Dr. Jack, 35  
Barnes, Dr. Marysue, 38  
Barnett, Miss Kathryn, 46  
Bateman, Dr. Jessie W., 39, 40  
Bateman, Mr. John A., Jr., 40  
Beach, Dr. Constance L., 26  
Beauchene, Dr. Roy E., 40, 42  
Beene, Mrs. Gwen, 18  
Bell, Mrs. Frederika K., 224  
Bewley, Miss Jessie, 46  
Blaisdell, Dr. Faustena, 46  
Blake, Mrs. Ruth Anne, 46, 234  
Blazier, Miss Betty Jane, 40  
Blythe, Mrs. Ella Mae, 18  
Bordicks, Miss Katherine, 46  
Botwin, Dr. Perry, 35  
Bradford, Miss Jean, 46  
Bradley, Miss Martha, 46  
Brandau, Dr. Edna P., 40  
Brantley, Mrs. Margie L., 50  
Briggs, Mrs. Frances, 226  
Broome, Dr. Esther R., 40  
Bryan, Mr. Earl C., 33  
Bucklew, Dr. Reba M., 32  
Campbell, Miss Mary, 43  
Cantrell, Mr. Paul E., 31  
Caster, Dr. Bethel M., 40, 208  
Caswell, Dr. Lyman R., 25  
Chambers, Mr. Robert, 29, 107, 240  
Church, Mr. Weldon D., 29  
Cockerline, Dr. Alan W., 23, 101  
Cockrill, Mrs. Corinne L., 18  
Coffey, Miss Billie Jean, 18  
Coker, Miss Harriett, 18  
Conn, Mrs. Flavia N., 50  
Corbin, Mrs. Johnnie I., 53  
Corpron, Miss Carlotta M., 37, 92  
Creamer, Mrs. Effie B., 40, 370  
Cross, Mrs. Lucille M., 23  
Crossland, Mrs. Kathryn M., 46, 234  
Crumpler, Miss Helen M., 50  
Daly, Mrs. Viola C., 234  
Daniel, Mrs. Wilma, 35  
Davis, Dr. Ethelyn C., 32, 90  
Davis, Mrs. Ruth E., 214  
Deach, Dr. Dorothy F., 43  
Dealy, Miss Jean, 23  
de Coligny, Mrs. Marion, 35, 186  
de Cordova, Mrs. Frances M., 48  
Delleney, Miss Marie, 37  
Dennis, Mrs. Damron S., 50  
Dixon, Miss D. Genevieve, 48, 186  
Douglas, Mr. Lee, 41  
Drake, Mrs. Gladys, 96  
Duggan, Dr. Anne Schley, 43, 116, 180  
Dungan, Mrs. Delta N., 40  
D'Unger, Mrs. Barbara, 40  
Eberly, Dr. J. Wilgus, 38  
Edwards, Mrs. Sara Jane, 35  
Ellison, Mrs. Hixie P., 236  
Emerson, Mr. Francis W., 13  
Emmons, Mrs. Ramona Ware, 40, 208  
Esteve, Dr. Ramon M., Jr., 42  
Evans, Miss Kennedy, 50  
Everett, Mr. Bert, 18  
Farrar, Miss Mary Sue, 41  
Faulkner, Miss Maurine, 27, 94  
Ferguson, Miss Dorothy, 46  
Floyd, Miss Dora T., 50  
Foster, Dr. Elizabeth S., 32  
Franke, Miss Gesine A., 46  
Franklin, Miss Annalon, 18  
French, Miss Mabelee, 37, 370  
Fry, Mrs. Reba L., 41  
Fuerst, Dr. Robert, 23  
Furrey, Mrs. Dolores, 43, 370  
Gard, Miss Fernanda A., 40  
Garrett, Mrs. Clarice H., 40  
Garrett, Dr. Leroy J., 35  
Gibson, Miss Gertrude, 15, 59  
Gifford, Mrs. Linnie W., 86, 222  
Guinn, Dr. John A., 9, 59, 154, 155, 171, 179, 186, 188, 204, 208, 228  
Hadley, Miss Florence, 46  
Hallick, Mrs. M. Elfrieda, 46  
Hamilton, Miss Viola C., 23  
Hammond, Miss Bertie L., 43  
Harberson, Mrs. Patricia A., 18  
Harding, Mrs. Mona V., 35, 52  
Hargrove, Dr. W. Richard, 34, 35  
Helton, Mrs. Louise B., 33  
Helton, Mrs. Mary Lois, 18  
Herring, Mrs. Elizabeth, 41  
Higgins, Dr. Robert W., 25  
Hill, Mr. Carl, 18  
Hottel, Mrs. Pauline, 43  
Howard, Miss Francine, 25, 370  
Hurdis, Dr. Everett C., 25  
Ince, Mrs. Kathrina P., 218  
Isdale, Mrs. Gustavia B., 221  
Ivey, Mr. Curtis, 49  
Jackson, Mrs. Betty, 374  
Jackson, Mrs. D. Eloise, 41  
Jackson, Mrs. Oro D., 41  
James, Dr. Eleanor, 26  
Jenkins, Miss Mary Nell, 18  
Judkins, Mrs. Ethel M., 18  
Kearnes, Mrs. Lula H., 18  
Kendrick, Mr. John Murray, 24, 344  
Kirkland, Mrs. Lucile, 94  
Klausmeyer, Miss Darlene, 44, 370  
Korioth, Mrs. Jeanette, 375  
Lambert, Mrs. Mary L., 46  
Landry, Mr. Harral E., 28, 94  
Lang, Miss Theresa, 19  
Langford, Dr. Florence, 40  
Larue, Mr. L. L., 12, 180  
LaSelle, Miss D. Antoinette, 37  
Lee, Miss Florence, 25  
Lee, Mrs. Kathryn J., 33  
Lee, Dr. Lurline M., 11, 88, 165, 178  
Lejins, Mr. Jamikars, 27, 94  
Lemmon, Miss Thetis, 37  
Ligeti, Mr. Desire, 38  
Little, Mr. Lowell P., 38, 117  
Long, Miss Myra L., 29, 79, 100  
Loomis, Mr. Kenneth B., 36  
Loper, Mrs. Mary Jane Eure, 35  
Lowrey, Mr. George A., Jr., 43, 62, 181  
Lowry, Miss Carla d'Estelle, 43, 371  
Ludeman, Dr. Helen A., 25  
Lummus, Miss Ola, 212  
Mack, Dr. Pauline Beery, 14, 42  
Maddocks, Dr. Gladys, 26  
Maddox, Miss Eugenia, 48  
Magee, Mrs. Katherine W., 43, 73, 166, 215  
Mansell, Miss D. Moira, 46  
Mark, Mrs. Eva H., 26, 69, 88  
Mattei, Miss Cruz A., 49, 111  
Maxcy, Dr. Mabel E., 37  
Mays, Mrs. Margaret J., 19  
McCreary, Mrs. Sally A., 35  
McGown, Miss Caroline, 26, 371  
McKinney, Mrs. Edith S., 46, 232  
McLaughlin, Mrs. Barbara, 19  
McMillen, Mrs. C. Helen, 48  
Mecay, Dr. William L., 25  
Mendhall, Mrs. Ruth S., 40, 102  
Mesler, Mrs. Yvonne, 35  
Middleton, Mrs. Ruth, 375  
Miller, Miss Dot, 15  
Miller, Dr. Harlan C., 30, 89  
Mitchell, Miss Martha, 38  
Molloy, Miss Martha, 46  
Morrison, Dr. T. L., 24  
Mothermal, Mrs. Fern, 19  
Myers, Dr. Bettye, 86  
Myers, Mrs. Grace, 35  
Nance, Mrs. Tessie E., 230  
Neel, Dr. Reba K., 24, 87  
Newcomer, Dr. James W., 10, 89, 205  
Nicholson, Mrs. Sally W., 46  
Normile, Mrs. Carole, 19  
Oberecht, Miss Paula J., 40, 371  
O'Rear, Mrs. Lenoir, 41  
Pannell, Miss Faye, 45, 46  
Patterson, Miss Mary F., 46  
Pershing, Mrs. Ruth W., 49  
Persinger, Miss Sylvia L., 46, 111  
Pharr, Mrs. Carrie R., 216  
Pipkin, Mr. Robert J., 38  
Poindexter, Miss Betty, 43, 116, 371  
Porter, Miss Dorothy, 32  
Porter, Miss Helen E., 19  
Porteus, Miss Jean, 46  
Powell, Mrs. Louise, 371  
Pursley, Miss Frances R., 46  
Pyke, Dr. Ralph E., 40  
Reagan, Dr. Barbara B., 40  
Richter, Mrs. Margaret, 19  
Riddle, Miss Ida Bell, 46  
Rigler, Mr. Frank C., 29  
Roach, Miss Jane Therese, 46  
Roach, Dr. Josh P., 33, 116, 179, 180, 205, 298  
Roberts, Mrs. Margaret, 43  
Roseland, Mr. Paul, 37, 178  
Rouse, Miss Eline, 19  
Rowlett, Mrs. Bertha Lee, 35  
Rust, Mr. Melvin E., 35, 187, 322  
Rutherford, Miss Billie M., 35  
Schulze, Dr. Ivan L., 14, 50  
Scone, Dr. Elizabeth L., 94  
Sennott, Miss Patricia D., 46  
Sherrill, Dr. Claudine, 43  
Shields, Mrs. Virginia, 35  
Sikes, Mrs. Helen, 19  
Sim, Miss Jessie L., 15, 24, 166, 178  
Simmons, Mrs. Glenda B., 24  
Smith, Mr. A. A., 12, 180  
Smith, Miss Bettye Jane, 46  
Smith, Mrs. Gladys J., 19  
Smith, Mrs. Josephine M., 50  
Sparks, Dr. Dade, 28  
Speck, Dr. Eldred C., 24, 204  
Spellman, Miss Coreen M., 37  
Spurgin, Mrs. Jimmie, 19  
Stanford, Miss Delores H., 41  
Starnes, Mrs. Jewell, 19  
Stauber, Dr. John A., 27, 94  
Steinberger, Miss Joanne, 46  
Stephenson, Miss Mary E., 46  
Strange, Miss Barbara, 46  
Taylor, Dr. A. Elizabeth, 28, 106  
Taylor, Miss Willie Lee, 50  
Terry, Dr. Anne Ayres, 25  
Thomas, Dr. Elizabeth F., 40  
Tramel, Miss Agnes C., 26  
Tyson, Dr. James D., 14, 33, 53  
Underwood, Mrs. Nellie B., 19  
Valadez, Miss Ana M., 46  
Varner, Miss Cornelia, 26  
Vose, Mr. George P., 40  
Waddell, Mrs. Alice R., 25  
Waggoner, Miss Bernice E., 43, 371  
Walden, Miss Gail, 46  
Walter, Dr. Waldemar M., 23, 117  
Walvoord, Dr. Anthony C., 35  
Ward, Dr. Beulah F., 40  
Ware, Dr. Russell, 31  
Warren, Mrs. Maxine, 35  
Westcourt, Mr. Fred W., 23







Judy Huffhines and Kathy Rompel look over the wide assortment of pens and stationery at the College Store.

## THE COLLEGE STORE

"Any day is a good day to trade with us"

1219 Oakland

387-1924

ALWAYS

*Good Food*

at the

## HICKORY HOUSE

## INDEX

White, Miss Mary E., 40  
White, Miss Olive, 28, 179  
Wiley, Dr. Autrey Nell, 22, 26, 89  
Williams, Mr. Edward J., 12, 180

Willis, Miss Clara, 35  
Wilson, Mrs. Leona P., 50  
Wimberly, Mrs. Zenda, 4, 5, 188, 228  
Wolson, Mrs. Lucile M., 26

Wolters, Miss Aline, 24  
Woolsey, Dr. A. Wallace, 27, 89,  
94, 187  
Yarbrough, Mrs. LaVelle H., 375

Yessis, Mr. Michael, 43  
Young, Dr. Dixie, 23  
Young, Dr. Paul P., 28  
Young, Mrs. Veneta O., 40, 106

## ADVERTISING

Brooks Dairy Co., 389  
Brooks Drug Store, 393  
Campus Drug, 391  
City Drug Store, 385  
Clovis, George Texaco, 381  
College Store, 380

Collegiate Shop, The, 390  
Denton County National Bank, 381  
Earl's Drive-in, 390  
Fashion Beauty Salon, 384  
First State Bank of Denton, 378  
Hickory House, 380

J. C. Penny's, 381  
Ju-cy Pig Restaurant, 385  
Lane's, 382  
Mary Claude's Beauty Shop, 391  
Miss Hendley's Shop, 385  
Morrison Milling Company, 379,  
385, 390

Russels', 388  
Sharber's Jewelry, 395  
Steak House, 382  
University Laundry, 394  
Varsity Lanes, 381  
Voertman's, 395

## COLLEGES AND SCHOOLS

Art, 37  
Biology, 23  
Bralley Memorial Library, 50, 51  
Business and Economics, 24  
Chemistry and Physics, 25  
College of Arts and Sciences, 22  
College of Education, 34, 35

College of Fine Arts, 36  
College of Health, Physical Education  
and Recreation, 43, 44  
College of Household Arts and  
Sciences, 39, 40  
College of Nursing, 45, 46  
English, 26

Foreign Languages, 27  
History and Government, 28  
Journalism, 29  
Mathematics, 30  
Music, 38  
Practical Nursing Training  
Program, 375

Religious Education, 31  
Research Foundation, 41, 42  
School of Library Science, 48  
School of Occupational Therapy, 49  
Sociology, 32  
Speech, 33

## INDEX

## DORMITORIES

Austin Hall, 218, 219  
Capps Hall, 212, 213  
Dallas Clinical Center, 232, 233

Fitzgerald Hall, 222, 223  
Houston Clinical Center, 234, 235  
Houston Hall, 220, 221

Lowry Hall, 214, 215  
Mary Gibbs Jones Hall, 228, 229  
Mary Hufford Hall, 230, 231

Rayzor Hall, 236, 237  
Sayers Hall, 216, 217  
Smith-Carroll Hall, 226, 227  
Stoddard Hall, 224, 225

## ORGANIZATIONS AND PUBLICATIONS

Adelphian, 80  
Aglaian, 81  
Alpha Beta Alpha, 89  
Alpha Chi, 89  
Alpha Kappa Delta, 90  
Alpha Lambda Delta, 90  
Athenaeum, 82  
Beta Beta Beta, 91  
Biology, 101  
Campus Government Association, 56,  
57, 58, 59  
Canterbury Association, 122  
Caperettes, 114  
Chaparral, 83  
Child Development, 102  
Citizenship League, 114  
Daughters of Alumnae, 115  
Delian, 84  
Delphi, 88

Delta Phi Delta, 91  
Dietetics, 103  
English, 103  
E. V. White Mathematics, 104  
Fine Arts, 104  
Health, Physical Education and  
Recreation Professional, 105  
Hillel Foundation, 123  
International Association of Childhood  
Education, 101  
Iota Sigma Pi, 92  
Journalism, 107  
Kappa Epsilon Mu, 108  
Kappa Mu Epsilon, 93  
La Junta, 108  
L'Allegro, 85  
Lass-O Band, 118, 119  
Mary Eleanor Brackenridge, 86  
Merchandising, 109

Methodist Student Movement, 123  
Modern Choir, 120  
Music, 110  
Music Therapy, 110  
Newman, 124  
Occupational Therapy, 111  
Omega Rho Alpha, 93  
Phi Alpha Theta, 94  
Philomathia, 87  
Phi Sigma Iota, 94  
Phi Upsilon Omicron, 95  
Pi Lambda Theta, 95  
Pi Theta Epsilon, 96  
Professional Business Women's, 112  
Radio Guild, 116  
Round Table, 72, 73  
Serenaders, 117  
Sigma Alpha Eta, 96  
Sigma Alpha Iota, 97

Sigma Pi Beta, 97  
Sigma Tau Delta, 98  
Sociological Society, 112  
Speech, 113  
Student Council of Religious  
Activities, 68, 69  
Student Council of Social  
Activities, 66, 67  
Student Finance Council, 70, 71  
Tau Beta Sigma, 99  
Tau Pi Phi, 99  
Texas Intercollegiate Student  
Association, 72, 73  
Theta Sigma Phi, 106  
University Chorus, 121  
Villagers, 117  
Woman's Recreational Association,  
60, 61, 62, 63  
Zeta Phi Eta, 100

B. F. Goodrich Tires

Delco Battery

Whether they're going to A & M for the weekend or home  
for the holidays, Tessies always stop at—

## CLOVIS GEORGE TEXACO SERVICE

1823 N. Elm

382-8123

## BOWLING

## Varsity Lanes-Holiday Lanes

118 S. Locust 1212 University

*Penney's*

"Always First Quality"

Serving Denton for over 30 years

\* \* \* \* \*

Bargain Piece Goods  
Help Students save at

*Penney's*

N. Side Square

382-6421

Especially Designed for the  
University Student

DIME CHECK ACCOUNT

No minimum balance required — No service charge

It's Exclusive at Your

## DENTON COUNTY NATIONAL BANK

Across from the Campus Theatre



## High Fashion Styling

## Fashion Beauty Salon

729 N. Locust

Hair Cuts

Permanent Waving

Manicures

382-5931

## INDEX

Couling, Rosario Marie, 350  
Covill, Mona Jean, 251  
Cowan, Christie Ann, 81, 303  
Cox, Carol Lynn, 350  
Cox, Sandra Raye, 350  
Craemer, Nancy, 81  
Craft, Carol Ann, 303  
Cragg, Jana Karen, 350  
Craig, Barbara Ellen, 251  
Craig, Barbara Jean, 350  
Craig, Candance, 350  
Craig, Nancy Ann, 91, 303  
Craig, Virginia Dell, 91, 303  
Cramer, Mrs. Nancy Marie, 91, 251  
Cravens, George Ann, 87, 109, 181, 251  
Creed, Carole Leigh, 83, 96, 111, 303  
Criswell, Margaret Ann, 86, 152  
Croix, Diana Marie, 87  
Croom, Sandra Kay, 350  
Cross, Martha Jean, 328  
Crossland, Mary Dianne, 82, 226, 303  
Crowly, Sandra Kay, 120, 156, 350  
Crump, Harriett Ann, 328  
Cruse, Patricia Ann, 97, 117, 132  
Cruze, Mary Patsy, 350  
Cryer, Sylvia Joayce, 82  
Cunningham, Janice Lucia, 70, 82  
Curl, Carla Jean, 350  
Current, Willie Ann, 304  
Curtin, Patricia Sue, 80, 226, 304  
Curtis, Nancy J., 328  
Cusac, Terre Beth, 82, 304  
Cushing, Bridgette Eunice, 350  
Cushion, Murle Louise, 328

### D

D'Albinik, Julie Ann, 200  
Daley, Roseann, 350  
Danaher, Stephanie Norma, 216  
Daniel, Lessie Alexander, 350  
Daniels, Enid Laurel, 72, 217  
Daniels, Margie Elizabeth, 350  
Davidson, Carolyn Ann, 85, 108, 236, 304  
Davidson, Mary Ella, 370  
Davidson, Sharon Lewis, 216, 350  
Davila, Rebecca Tober, 61, 62, 83, 169, 206, 226  
Davis, Bessie Anne, 56  
Davis, Donna Lea, 351

Davis, Eddy Carolyn, 81, 120, 328  
Davis, Janis Kay, 67, 83, 156, 212, 328  
Davis, Joy Mae, 351  
Davis, Laura Lucile, 351  
Davis, Virginia Ann, 328  
Dawalt, Karie Whitson, 351  
Day, Carol, 111, 328  
Dean, Linda Gayle, 328  
DeArmon, June Ellen, 230, 328, 391  
Decker, Shiela, 329  
Deering, Deborah (Debbie), 304  
Degele, Rita Gregoria, 217  
de la Graza, Anna, 80, 329  
DeLawder, Judith Ann, 329  
DeLoach, Rexanne, 70, 81, 304  
DeLos Santo, Maria Rosenda, 80, 108, 125  
DeMaria, Guadalupe, 351  
Dempsey, Cheryl Adelle, 351  
Denison, Patricia Marie, 351  
Denney, Betty Jo, 230, 329  
De Santos, Elma Elida, 351  
De Shong, Berry Jane, 329  
De Vries, Mrs. Carolyn J., 93, 104  
DeWit, Karen, 213, 351  
Dews, Lois Ann, 329  
Diaz, Anna Maria, 329  
Diaz, Estela, 125  
Diaz, Lucial, 329  
Diaz, Maria del Carmen, 351  
Dickerson, Diana Lee, 76, 351  
Dildy, Caroline Elizabeth, 351  
Dill, Tommie Jo, 156, 351  
Dillard, Karen Jeannette, 83, 120, 304  
Dilworth, Sandra, 329  
Dishong, Sharron Joyce, 351  
Dixon, Mary Katherine, 122  
Dobson, Norma Jean, 254  
Dominguez, Carmen, 76, 851  
Dominguez, Olga Norma, 304  
Donald, Charlotte Anne, 81  
Donald, Suzanne, 87, 148, 156, 329  
Donaldson, Onetia, 86, 304  
Donelson, Shelia Ann, 109  
Dool, Elizabeth Joyce, 218, 329  
Dooley, Frances Elizabeth, 120  
Douglass, Judy E., 117, 304  
Dowells, Alsenia Ann, 329  
Doyle, Meade Ashby, 91, 254  
Drosihn, Rudy Ann, 351  
Duban, Jo Ann, 351

### E

Duddleston, Sally Ruth, 351  
Duriel, Lynn Felicia, 122, 351  
Duhon, Ramona, 329  
Duhon, Winona, 329  
Duke, Linda Faye, 351  
Duke, Martha Barr, 304  
Duke, Mary Pernecia, 95, 254  
Dulaney, Diane Jean, 329  
Dumas, Janice Gail, 351  
Duncan, Hazel, 351  
Dunlap, Sandra Lea, 120, 203, 330  
Dunn, Janie, 156, 222, 304  
Duplissey, Myrna Gayle, 351

Eads, Janet Susan, 351  
Eaton, Carolyn, 330, 351  
Eckstein, Joanne Allison, 82, 120, 304  
Edwards, Ann Virginia, 304  
Edwards, Bonnie Jean, 84, 122, 330  
Edwards, Jeanette Kay, 330  
Edwards, Judith Kay (Kitty), 351  
Edwards, Mary Lou, 351  
Edwards, Nancy Ann, 57, 72, 73, 83, 147, 164, 188, 204, 305  
Edwards, Oletha Jean, 90, 113, 195  
Ehrensberger, Charlotte Ann, 305  
Elam, Mary Beth, 351  
Elizondo, Celia, 352  
Elliott, Beverly Ann, 352  
Elliott, Jennifer, 352  
Ellis, Marcia, 97, 110, 120  
Ellis, Susanna G., 330  
Ellison, Mrs. Hixie P., 236  
Elmore, Mrvia Rose, 352  
Elsass, Carolyn Lorraine, 330  
Elsass, Jean Louise, 144, 160  
Elsass, Nancy, 188  
Elwood, Eleanor Anne, 158, 172  
Ely, Lorna Jill, 352  
Ely, Rowena M., 86, 232, 254  
Emery, Marilyn Corliss, 230  
EnDean, Judith Alice, 84, 95, 107, 133, 254  
Engel, Linda Louise, 352  
Erich, Carol Elaine, 81, 330  
Erickson, Shirley Anne, 352  
Escamilla, Maria del Rosario, 254  
Escobar, Ruperta (Patsy), 120, 352  
Escoubas, Lorana Jean, 352  
Espedahl, Charlene Mildred, 352  
Estes, Doris Ann, 217, 330  
Etheridge, LoEttta Faye, 352  
Evans, Barbara Grace, 87, 305  
Evans, Patricia Ann, 305

### F

Farris, Carrolene, 81, 152, 255  
Farar, Gwendolyn Irene, 254  
Farmer, Patricia LaVerne, 84, 112, 254  
Farra, Patricia Ann, 305  
Faucett, Julia Ann, 305  
Fausett, Susan, 352  
Fay, Jacqueline, 87, 220, 330  
Fees, Merrie Ho, 352  
Felthaus, Judith Ellen, 84  
Fender, Diane, 355  
Fennig, Mrs. Mahalie Jane, 232, 255  
Ferguson, Claudia Jean, 352  
Ferguson, Emily Jan, 86, 109, 305  
Ferguson, Rosalind, 86

Ferguson, Ruby Jo, 352  
Ferri, Yvonne Antoinette (Toni), 352  
Figuerola, Adriana, 352  
Fikes, Mary Ripple, 330  
Finney, Alice Lorraine, 352  
Fish, Martha (Marti) Elizabeth, 330  
Fisher, Annie Lauria, 84, 255  
Fisher, Johnnie Mac, 352  
Fisher, Nancy Jo, 56, 68, 81, 133, 158, 165, 177, 179, 208, 255  
Fitzgerald, Thelma Jane, 84, 90, 122, 330  
Flanagan, Rubye Gayle, 352  
Fleming, Judy Yvonne, 305  
Flores, Alma Ruby, 352  
Flores, Carmen, 330  
Flores, Graciela, 255  
Flowers, Sherian Roberta, 352  
Floyd, Chrslie Lou, 330  
Ford, Diana Helen, 330  
Foree, Betty Marie, 256  
Foster, Carol Ann, 83, 88, 120, 134, 256  
Foster, Mrs. Jimmie Ola, 352  
Foster, Mary Alice, 305  
Fowle, Carol Ann, 352  
Fowler, Mary Lee, 232  
Fowler, Mrs. Monina Cepeda, 256  
Francis, Beverly Marie, 83, 120, 213, 330  
Franklin, Carolyn Aileen, 152  
Franklin, Juana Kay, 305  
Frazier, Marsha Joe, 352  
Frazier, Mary Kay, 67, 86, 218  
Frazier, Miritha Fay, 305  
Freeman, Doris Marie, 80, 256  
Freeman, Dorothy Lee, 256  
Freeman, Elily Elizabeth, 306  
Freeman, Linda Louise, 81, 144, 256  
Freeman, Madeline Yvette, 306  
Freeman, Roxie Louise, 352  
French, Patricia Jane, 82, 120, 122, 226, 306  
Frisbie, Sandra Michelle, 352  
Fritsch, Carla, 352  
Fritsch, Minella F., 306  
Froehling, Doris Hilda, 156, 190, 218  
Froehner, Marilyn Elizabeth, 256  
Fry, Barbara Sue, 218, 256  
Fry, Stephanie Sue, 146, 306  
Fuller, Elizabeth Jo, 306  
Furrr, Joan (Jody) Wynell, 352

### G

Gabriel, Nanette, 150, 156, 353  
Gage, Sandra Lee, 330  
Gaines, Anne Caroline, 353  
Gaines, Rose E., 220  
Gairrett, Sandra Alene, 353  
Galanda, Beverly Joan, 100, 101, 206, 257  
Gameson, Frances Sue, 203, 330  
Gandt, Janeth Sue, 60, 105  
Gandy, Pauline Annette, 353  
Gracia, Alberta G., 80, 94, 106, 125, 257  
Gracia, Gertrude Maria, 156, 230, 306  
Gracia, Irma Iris, 353  
Gracia, Mary Amelia, 353  
Gracia, Mary Ann, 353  
Garcia, Mary Gene, 331  
Garcia, Omadee Barton, 353  
Gracia, Rachel, 117, 306

## Shannon and Burch's

## Ju-cy Pig Restaurant

"Enjoy life — Eat out more often."

410 N. Locust

382-8006

After a long day of deadlines, assignments and stories, journalism student, Beverly Smith, stops at the Ju-cy Pig for a treat.



Lois Hinze shops for a silk blouse from Mrs. Ray, one of the friendly salespeople at Miss Hendley's

## Miss Hendley's Shop

1323 Oakland

382-2216

## The City Drug Store

"Your Cosmetic Headquarters"

MAKE-UP

COSMETICS

PERFUMES

South Side of Square

## INDEX

Gracia, Sylvia Angelica, 257  
Gracia, Teresa Margot, 257  
Gardner, Alice Ann, 80, 257  
Gardner, Harriett Annette, 353  
Garner, Lois Jean, 81, 120, 306  
Garrett, Jo Ann, 353  
Garrett, Mary Nell, 353  
Gaza, Juanita Elia, 331  
Garza, Maria Christina, 216, 353  
Garza, Maria Isabell, 374  
Garza, Minerva Elvia, 353  
Gaza, Virginia Lydia, 82, 306  
Gates, Nadine Geneva, 56, 122, 217, 331  
Gatlin, Mary Conner, 257  
Gauthier, Barbara Frances, 353  
Gay, Kathleen Oro, 353  
Gee, Frankie Ellen, 331  
Gentry, Mrs. Geraldine, 258  
Gibbs, Sheila Aileen, 86, 331  
Gibson, Donna Lucille, 150, 156, 208, 353  
Giebel, Margaret (Mrs.), 370  
Giles, Carol Jean, 81, 148, 156, 208  
Gilbert, Penny Sue, 353  
Gill, Linda Dean, 353  
Gilliat, Mary Elizabeth, 353  
Glass, Sharon Ann, 353  
Glazner, Barbara Jeanette, 76, 353  
Gleason, Annele, 81, 112, 134, 258  
Glenn, Karen Ann, 67, 156, 215  
Glenn, Nancy Jo, 92, 93, 331  
Glines, Laneta Lee, 306  
Godwin, Carol Ann, 97  
Godwin, Claris Colleen, 353  
Goehring, Sandra June, 84, 258  
Goff, Joyce Gail, 86, 101, 186, 258  
Goin, Lola June, 258  
Goin, Nancy Rae, 218, 306  
Gains, Marilove, 331  
Goldberg, Martha Rose, 216, 353  
Gomez, Herlinda B., 331  
Gomez, Mary Grace, 156, 353  
Gonzales, Paulita Claudio, 80, 258  
Gonzales, Viola Irma, 353  
Gonzalez, Argelia Beatriz, 353  
Gonzalez, Diana Elva, 230, 306  
Gonzalez, Elma, 331  
Gonzalez, Mary Antonia, 146, 331  
Gooch, Annette, 93, 331  
Goodsell, Karen Malinda, 354  
Goodson, Janice Ruth, 354  
Goodwyn, Alice Catherine, 354  
Goolsby, Linda Gail, 354  
Gordon, Josie Mae, 203, 354  
Gorman, Jane Ellen, 354  
Gorton, Judith Ann, 230, 306  
Graf, Jamie Gail, 354  
Gragg, Sherry Lynne, 354  
Graham, Gail Kay, 84, 120, 332  
Graham, Mary Eleanor, 331  
Graham, Mary Lynn, 87, 213, 332  
Graham, Rachel Ann, 87, 106, 213, 307  
Grantham, Bonnie Jane, 60, 87, 258  
Grassman, Gale Frances, 76, 78, 104, 259  
Gray, Eva Eileen, 354  
Gray, Gayle Ann, 354  
Gray, Jo Anna, 60, 354  
Gray, Margaret Amanda, 222, 332  
Gray, Verna Suzanne, 354  
Gray, Virginia Lee, 354  
Gray, Wanda Jean, 259  
Green, Patricia Eloise, 354  
Greene, Sandra Kaye, 332  
Greer, Nancy Ilene, 354  
Gresham, Margaret Lynn, 57, 67, 154, 158, 164, 169, 208, 259  
Griggin, Jo Ann Kaye, 354  
Griffin, Ruby Dell, 354  
Grossman, Nancy Jo, 354  
Grubbs, Barbara Lynne, 354  
Guajardo, Sonja Delma, 80, 94  
Gudmanson, Miriam Louise, 354  
Guerra, Dora Elia, 332  
Guerra, Neeina, 307



Compliments of the  
Morrison Milling Co.  
Denton, Texas





A manicure at Mary Claude's, says Merrell Whytlaw, is the perfect way to begin the Corps Trip activities.

## Mary Claude's BEAUTY SHOP

"Niblack Reducing System"

1425 Oakland

382-2013

## Burchard's Studio Fine Portrait Photography

Across from Lowry Hall

382-4312

Joanna Coffey gets a chance to peek through the camera which Frank Burchard just used to take her picture.



## Piggly Wiggly

Serving TWU  
Students with  
the finest at  
the best prices

Groceries  
Cosmetics  
School Supplies

## Piggly Wiggly

## SHOP AT The Boston Store

for fabric, shoes,  
jewelry, lingerie,  
sports and dress wear.  
NE Corner Square 382-4721



Junior Barbara Burns tries on a beautiful yellow hat creation from the Boston Store.

## INDEX

Guerra, Rebecca Gloria, 354  
Guerra, Romana, 354  
Guerrero, Maria Julia, 354  
Gump, Karen Cloe, 57, 345, 354  
Gumpert, Margaret Ann, 354  
Gunter, Diane Priscilla, 354  
Gutierrez, Carmen Leonor, 80, 108, 124, 259  
Gutierrez, Guadalupe M., 80, 259  
Gwosdz, Virginia Rose, 60, 87, 156, 222, 332

### H

Hacker, Sharon Kay, 354  
Haddad, Constance Leona, 232  
Hadsell, Pamela K., 354  
Haggard, Ruth Ann, 84, 92, 259  
Halcomb, Julie Dee, 160, 355  
Hale, Bobbyeann Barbara, 230, 332  
Hale, Carole Anne, 355  
Hall, Patsy Ruth, 355  
Hall, Ruth Elvin, 355  
Hallard, Rosa Ellen, 307  
Hallmark, Annette, 68  
Hallmark, Mabeth, 90, 222, 307  
Hamlett, Patty Anne, 332  
Hancock, Lyndia Marie, 230, 355  
Hancock, Ruth, 214, 332  
Hanna, Deanna Jean, 355  
Hansen, Sandra Jean, 355  
Hardin, Adaraos, 156, 332  
Hardin, Charline Lee, 57, 70, 74, 81, 96, 226, 307  
Hardin, Mary Lois, 374  
Harlow, Janet, 332  
Harmon, Evea Rae, 307  
Harner, Vicki Lynne, 355  
Harrell, Mildred Gay, 307  
Harrington, Rebecca Irene, 360  
Harris, Charlotte Ann, 76, 355  
Harris, Judith Faye, 355  
Harris, Lynda Sue, 82, 307  
Harrison, Brenda Sue, 260  
Harrison, Delores Elaine, 307  
Harrison, Helen Jane, 355  
Harshbarger, Juna Gail, 355  
Hart, Catherine Jean, 332  
Hart, Gail, 355  
Hart, Judith Ann, 307  
Hart, Mary Jo, 370  
Harvey, Iva Joan, 332  
Harvey, Martha Jean, 260  
Harvick, Peggy Eileen, 355  
Hatchett, Sandra, 76, 135, 260  
Hatfield, Lillian, 260  
Hatley, Ruth Lanelle, 332  
Haverkamp, Janet Telfer, 355  
Hawkins, Linda Gail, 120, 355  
Hawkins, Marion Lou, 120  
Haynes, Portia Ann, 97, 110, 117, 307  
Hazelrigg, Patricia Ann, 135, 260  
Heath, Sheila Ann, 355  
Hedgecoke, Sandra Faye, 355  
Hedges, Carol Daphne, 120, 260  
Hedges, Joyce Nell, 355  
Heggy, Mary Karen, 355  
Heinbach, Elizabeth Augusta, 57, 198, 261  
Helberg, Ruth Ann, 355  
Henderson, Jacquelyn Sue, 87, 332  
Henderson, Wanda N., 332  
Henisey, Sarah Louise, 355  
Henry, Elaine Norrine, 261  
Henry, Laurel Elaine, 120, 355  
Henry, Mrs. Nema Pugh, 236  
Hensarling, Wilda Earline, 122, 355  
Hensley, Helen Juanita, 172  
Herrea, Maria Aurora, 125, 308  
Herring, Linda Lee, 355  
Hervey, Martha, 122  
Hessling, Judy Kay, 355  
Hickerson, Martha Ella, 355  
Hickman, Judith Giddens, 112, 261  
Hickson, Constance Lee, 355  
Higdon, Drenda Ann, 356  
Higgs, Gerry Lee, 70, 105, 308  
Hilarion Lucia Gradalupe, 332  
Hill, Marian Faye, 87, 261  
Hill, Velda Jane, 308  
Hilton, Glenda Beht, 87, 308  
Hinojosa, Anita Natividad, 356  
Hinojosa, Margarita Magdalena, 356  
Hinze, Lois Ann, 93, 308, 385  
Hitchcock, Vivian Jo, 120  
Hoback, Salli Jayne, 261  
Hobbs, Mary Lou, 205, 356  
Hocker, Jouce Lucille, 356  
Hoffman, Perc Scott, 57, 58, 72, 88, 94, 136, 164, 204  
Hoffmaster, Joan Elaine, 236  
Holder, Gloria Jean, 356  
Holland, Emagene Jetta, 356  
Holloway, Pamela Jane, 117, 356  
Holm, Kathleen Leigh, 120, 217, 333  
Holmes, Jill, 370  
Hommel, Patricia Ruth, 111, 356  
Hoops, Susan Jill, 356  
Hooten, Mrs. Lorena Caneila, 356  
Hoover, Judith Ann, 356  
Hopkins, Helen Penelope, 308  
Horlander, Carolyn Denise, 356  
Horvath, Peggy Lou, 87  
Hott, Janice Fay, 261  
Hott, Janie May, 95, 262  
Howard, Thalia Adelaide, 356  
Howell, Jane Gay, 356  
Howell, Judith Lee, 333  
Huang, Camelia Hsi-Lin, 87, 262  
Hubbard, Marialice, 356  
Huddleston, Molly Ann, 100  
Huff, Wanda Mae, 74, 82, 100, 262  
Huffhines, Judith (Judy) Lee, 68, 81, 122, 308, 380  
Huffman, Sharon Louise, 345, 356  
Hughes, Cherryl Irene, 356  
Hughes, Ruth Diane, 262  
Hugo, Jo Nan, 356  
Humble, Georgia, 356  
Hummel, Mattie Beth, 100, 262  
Husch, Mary Jane, 262  
Huston, Beverly Ann, 56, 59, 83, 136, 156, 262  
Hutson, Betty Sue, 88, 356

### I

Ibarra, Dolores Chico, 308  
Ingram, Patricia Elaine, 356  
Irwin, Barbara Jean, 356

### J

Jackson, Carol Ann, 333  
Jackson, Doretha Ann, 117, 356  
Jackson, Frances Marie, 356  
Jackson, Joyce Louise, 356  
Jackson, Judith Lee, 356  
Jackson, Linda Marie, 81, 262  
Jackson, Susan Tillman, 222  
Jacobson, Sandra Ann, 357  
James, Robin Diane, 357  
Janson, Sylvia Elaine, 357  
Jenkins, Kenda Camille, 357  
Jennings, Mrs. Lou Jane Irvin, 308  
Jennings, Lequida Joyce Penson, 263  
Jennings, Mary Faye, 120, 357  
Jentsch, Gladys Loraine, 57, 81, 137, 156, 171, 177, 241, 263  
Jenschke, Binnie Charlotte, 333  
Jeschke, Ellen Marie, 263  
Jochetz, Mary Yvonne, 374  
Joe, Lucy Jean, 122, 333  
Joe, Mary Lou, 111, 308  
Joeris, Linda Kathleen, 357  
John, Mrs. Diana Deatherage, 137, 263  
Johnson, Anita Earl, 263  
Johnson, Mrs. Claudia Jean, 263  
Johnson, Elizabeth Ann, 117  
Johnson, Frances Victoria, 60  
Johnson, Janice Ann, 357  
Johnson, Karen Lee, 308  
Johnson, Martha Dianne, 308  
Johnson, Mary Janice, 56, 87, 156, 222, 333  
Johnson, Peggy, 208, 357  
Johnson, Sandra Marie, 232, 333  
Jones, Barbara Sue, 68, 80, 264  
Jones, Dorothy Ruth, 120, 357  
Jones, Fernan Louise, 357  
Jones, Helen Luann, 84, 123, 156, 160, 203, 333  
Jones, Jane Ellen, 333  
Jones, Mrs. Jeanne Gretchen, 264  
Jones, Johnnie Patricia, 87, 116, 308  
Jones, Judith A., 264  
Jones, Linda Jean, 86, 308  
Jones, Lou Paulette, 333  
Jones, Mrs. Margaret Reddick, 374  
Jones, Myrna Rose, 120, 213, 333  
Jones, Nancy Carol, 81, 333  
Jones, Nancy Jo, 357  
Jordan, Marilyn, 67, 73, 87, 138, 156, 158, 179, 188, 264  
Josey, Marilyn Patricia, 213, 357  
Juarez, Irma, 374  
Julain, Reba Annette, 82, 308  
Junell, Ruth M., 357  
Jurcak, Mary Ann, 91, 309  
Juroska, Darlene Faye, 56, 264

### K

Kammer, Jacquelyn Annette, 357  
Karney, Sara Dana (Mrs.), 374  
Kaspar, Penelope Ann, 60  
Kaspar, Kathryn, 86, 264  
Katz, Carol Jane, 160  
Kaufman, Regina Gayle, 74, 333  
Kearns, Karen Ann, 87, 117

Keith, Sharon Lee, 357  
Kellow, Judy Ann, 94, 309  
Kelly, Annirene, 169, 357  
Kelly, Melinda Lois, 357  
Kelly, Patricia Carole, 357  
Kelsey, Barbara, 82  
Kelsey, Judith Kay, 357  
Kelsey, Linda Faye, 357  
Kemp, Judy Kay, 309  
Kemp, Mary Letrice, 357  
Kempton, Carolyn Margaret, 357  
Keneaster, Cheryl Marie, 357  
Kenne, Mrs. Bess Mayes, 370  
Kent, Andrea, 117, 357  
Kerley, Izoro Daphane, 122, 309  
Kellebrew, Katherine Suzana, 309  
Kimble, Carolyn Marcelle, 357  
Kimrey, Margaret Linn, 309, 391  
King, Carolyn Gaye, 156, 160  
Kinney, Susan (Sue) Grace, 145, 172, 264  
Kirby, Anita Louise, 357  
Kirkland, Karen Lynn, 357  
Klammer, Annette Louise, 84, 123, 156, 203, 334  
Knapke, Willie Mae, 264  
Knisely, Diane Marie, 334  
Kobarg, Barbara Ann, 87, 265  
Koch, Nancy Virginia, 82, 309  
Kojis, Frances Elizabeth, 309  
Kolb, Barbara Gayle, 357  
Kornegay, Margrett Elaine, 358  
Korsmo, Karen Louise, 334  
Kramolis, Nita Carole, 358  
Kreusch, Patsy Walker (Mrs.), 265  
Kuehl, Janet Faye, 67, 358  
Kuhlman, Cynthia Marlane, 47, 309  
Kuo, Josephine Li-hwa, 236, 370  
Kuperman, Sharon Ann, 334  
Kurc, Jodie Elaine, 309  
Kutzer, Carol, 86, 334  
Kuykendall, Judith Ann, 236, 370  
Kwan, Bernice Sue, 156, 334  
Kwong, Mable, 85

### L

Lack, Patricia Jayne, 203, 334  
Lackey, Lida Marion, 358  
Lach, Mrs. Leona Rawlings, 370  
Ladd, Carolyn Jean, 358  
Lafferty, Ann, 370



Compliments of the  
Morrison Milling Co.  
Denton, Texas



For Over 30 Years

*Russell's*

has been  
the  
favorite shopping place  
for  
thousands  
of  
T. W. U.  
students

*TWU seniors, Kay Millet and Jan Pruitt, look happy and carefree in their sports ensemble from Russell's. Kay wears a two piece culotte outfit and Jan models a two piece skirt-blouse sports outfit, perfect for picnicking.*



As T.W.U. has progressed and grown from the Industrial Arts — to Texas State College for Woman—to Texas Woman's University, it has been our privilege and happy experience to serve thousands of students and faculty members — counting them among our many dear friends. We are proud of having earned the reputation of being the "Big Friendly Store" in Denton where you can always find nationally advertised merchandise of good taste and high fashion at moderate prices!

## BROOKS Dairy Company

1910 — 1963

*53 Years Serving the  
North Texas Area With  
Finest Quality Dairy Products*

\* \* \* \* \*

*Our best wishes to  
Texas Woman's University*

## BROOKS DAIRY COMPANY

Finer Milk and Ice Cream

400 N. Locust

## INDEX

- |   |  |
|---|--|
| Lake, Sumaya Carmaine Teresa, 67, 82, 334                       | Loving, Barbara Ann, 334   |
| Lamborn, Signe Birgitta, 67, 81, 112, 152, 265                  | Lowe, Bobbe Halcyon, 358   |
| LaMotta, Marilyn Sue, 56, 72, 83, 218, 334                      | Lowe, Jeryl Gwen, 310  |
| Landress, Mary Ann, 95, 103                                     | Lowe, Mary Anna, 358   |
| Lange, Linda, 236   | Lowe, Nancy Sue, 83, 212   |
| Langford, Elizabeth Susan, 152, 148, 334                        | Lucas, Mary Etta, 358  |
| Larkin, Francis Wlizabeth, 78, 83, 103, 146, 152, 156, 226, 309 | Luna, Rosario, 266   |
| Laughlin, Nedra Dee, 84   | Lunning, Patricia Ann, 358   |
| Laughlin, Wylene Faye, 265                                      | Lutener, Carol Margaret, 335   |
| Lawrence, Susan Kathleen, 156, 358                              | Luther, Mary Elizabeth, 359  |
| Layton, Diatra Olive, 358, 397                                  | Luthringer, D'Eva Jean, 212, 397   |
| Leatherwood, Judy LaVerne, 358                                  | Luzius, Linda Ann, 359   |
| LeCoco, Mary Annette, 81, 96, 100, 310                          | Lyerly, Bonnie Kay, 359  |
| Lee, Bennie Sue, 358  | Lynch, Lillian Christine, 359  |
| Lee, Mrs. Dorothy Louise, 358                                   | Lynn, Linda Joy, 72, 87, 156, 266  |
| Lee, Esther Ming-see, 370                                       | Lyon, Anna Mae, 103, 123, 335  |
| Lee, Moira Beatrice, 82   | McAdams, Margaret Kathryn, 359   |
| Leigh, Karen Louise, 358  | McAlister, Rebecca Arlette, 56, 58, 83, 88, 138, 154, 158, 169, 203, 268 |
| Leister, Christine Hopke, 370                                   | McAnulty, Beuna Maurice, 310   |
| Leister, Dorothea Christina, 358                                | McAvenia, Mrs. Adeline Carlisle, 310                                     |
| Lenor, Phyllis, 368   | McBride, Elizabeth Dale, 359   |
| Lentz, Mrs. Margaret Marie Kingery, 370                         | McCall, Delane, 310  |
| Leverett, Peggy Ann, 265  | McCall, Eliese, 337  |
| Levings, Dorothy Marilyn, 230                                   | McCann, Jean Marie, 359  |
| Lewis, Linda Kaye, 358  | McCarthy, Margene Vivienne, 80, 218                                      |
| Lewis, Rita Dere, 358   | McClendon, Judith Rae, 359   |
| Lezama, Maria Elena, 236, 358                                   | McCollum, Mary Lou, 67, 87, 146, 310                                     |
| Li, Hsiang Ju (Ivy), 370  | McCormick, Mrs. Karen Lou, 268   |
| Liao, Jane Chen-hsing, 371                                      | McCoy, Leila Melanie, 200, 345, 359                                      |
| Liccioni, Dolores Ann, 60, 358, 397                             | McCraw, Nancy Elizabeth, 359   |
| Lightsey, Joaleen Nell, 60, 83, 265                             | McDaniel, Benni Anne, 359  |
| Lightsey, Juliana, 334  | McDonald, Pamela Mary, 359   |
| Lile, Paula Jo, 334   | McDowell, Linda Rae, 310   |
| Lin, Shirley Su-Ling, 371                                       | McDowell, Martha Lee, 359  |
| Lin, Ling Ying (Lindy), 371                                     | McDuffie, Mary Jane, 58, 65, 83, 96, 102, 187, 269                       |
| Linderman, Mary Alice, 83, 156, 208, 230, 334                   | McElfresh, Jackie Lynn, 86, 269  |
| Likdley, Lura Frances, 358                                      | McElyea, Bettie Ann, 337   |
| Lindner, Marian Florence, 358                                   | McEwen, Cheryl Ann, 359  |
| Lindsey, Donna Carol, 266                                       | McGervery, Maureen Elizabeth, 310  |
| Lippmann, Lois Marion, 358                                      | McGill, Betty Joan, 269  |
| Lipsey, Sandra Kay, 358   | McGinnis, Linda Arlene, 359  |
| Liu, Yvonne I-Feng, 371   | McGinty, Marilyn Palmer, 359   |
| Llamzon, Julita P., 236, 370                                    | McGown, Caroline, 371  |
| Lockett, Dorothy Pauline, 266                                   | McGuire, Patsy Ann, 337  |
| Lockman, Carolyn Sue, 64, 80, 105, 266                          | McIlwain, Judy Ann, 359  |
| Lodge, Drucilla Louise, 358                                     | McIntire, Mrs. Elizabeth Ann (Scobey), 310                               |
| Loeller, Rosemary, 368  | McKay, Wanda Gayle, 120  |
| Lofland, Carole Jean, 80, 117, 156, 310                         | McKee, Loretta Fay, 269  |
| Lofton, Dana Byrd, 87, 266                                      | McKee, Martha Anne, 311  |
| Lohrke, Linda Gay, 83, 310                                      | McKinney, Betty Lou, 359   |
| Londak, Elaine Frances, 80, 334                                 | McKinney, Priscilla Ann (Pam), 269                                       |
| Long, Patay Rebacca, 266  | McMurry, Mrs. Lucille, 359   |
| Lonney, Cyann, 26, 70, 87, 310                                  | McNiel, Mary Lou, 359  |
| Lopez, Margaret, 81, 334  | McNiel, Rebecca Jane, 311  |
| Lopez, Ninfa Angelita, 80, 125, 334                             | McVay, Margaret Carol, 232   |
| Lorenzana, Noemi N., 310  | Ma, Andie Enti, 92   |
| Lott, Rachel Wilhelmian, 96, 310                                | Mabry, Merle Carlene, 67, 83, 120, 335                                   |
| Lottman, Linda Ruth, 358  | MacDonald, Sharon Rae, 359   |
| Louthan, Patricia Ann, 358                                      | Machado, Dianna Olivia, 84   |
| Lovett, Nancy Elizabeth, 310                                    | Macias, Delia, 311   |
| Lovgren, Betty Jane, 358  | Macon, Nancy Florine, 91, 266  |
|   | Maddox, Patricia Ann, 87, 335  |
|   | Maddry, Jacqueline Rae, 70, 86, 111, 230, 311                            |
|   | Maddry, Judith Ann, 156, 335   |



# EARL'S DRIVE INN & COFFEE SHOP

807 W. University Drive

Across from Denton Shopping Center

## WE APPRECIATE YOUR BUSINESS



*The  
Collegiate  
Shopee*

*While admiring this lovely bathing suit at the Collegiate Shop, Isabel Garza is thinking she would like it for her spring wardrobe.*

S. Side Square 382-3318



Patronize  
Our  
Advertisers

## INDEX

- |   |   |   |                                     |
|---|---|---|-------------------------------------|
| Major, Leta Kathryn, 335                            | Martinez, Guillermina, 311                          | Miller, Bonita (Bonnie) Louise, 360               | Monts, Elizabeth Ann, 371           |
| Malin, Melanie Kelsey, 81, 227, 311                 | Martinez, Margaret Juanita, 360                     | Miller, Elaine F., 117, 270                       | Moody, Mary Ester, 360              |
| Mallow, Barbara, 78, 89                             | Martinez, Maria Christine, 108, 120, 268            | Miller, Mrs. Jane Ann Lowrey, 84, 117, 336        | Moody, Sandra Jean, 120, 222, 336   |
| Manly, Judith Anne, 74, 206                         | Martinez, Rosa Maria, 120, 335                      | Miller, Judith (Judy) Fern, 312                   | Moon, Joan, 150, 159, 208, 360      |
| Manning, Charlotte Ann, 122, 359                    | Martinez, Sanjuanita, 311                           | Miller, Julia LaVaun, 360                         | Moon, Marsha Ann, 76, 360           |
| Mansell, Susan Dredre, 64, 81, 267                  | Martinez, Sylvia Elia, 125, 268                     | Miller, Karen Jeanne, 86                          | Mooney, Mary Lou, 97, 109, 270      |
| Mansfield, Mary Jo, 53, 371                         | Martinez, Virginia, 80                              | Miller, Kay Don, 270                              | Mooneyhan, Carol Joe, 156, 360      |
| March, Peggy Ann, 335                               | Mashman, Barbara Gene, 360                          | Miller, Mary Frances, 360                         | Moore, Barbara Janys, 125, 214, 336 |
| Marchbanks, Linda Gale, 267                         | Mashman, JoAnne Susan, 360                          | Miller, Nancy Carole, 82, 312                     | Moore, Bonnie Adele, 360            |
| Marek, Barbara Ann, 335                             | Massey, Mary Jo, 222, 268                           | Miller, Paula Leone, 218                          | Moore, Carol Ann, 232, 336          |
| Marin, Beatrice Moncivais, 323                      | Mastin, Gloria Jean, 360                            | Miller, Shelby Marie, 94, 312                     | Moore, Judy, 68                     |
| Marin, Minerva Moncivais, 359                       | Mather, Linda Louise, 85, 312                       | Millet, Kathryn Edith, 76, 87, 156, 232, 270, 392 | Moore, Mrs. Mary Florence, 270      |
| Marion, Mila, 359                                   | Mathewson, Donna Mae, 360                           | Mims, Judy Gail, 213, 336                         | Moore, Rebecca Lynn, 360            |
| Marquez, Jesusa Nancy, 335                          | Matthews, Ellen Marie, 81, 152, 336                 | Minger, Pamela Diane, 72, 83, 178, 187, 270       | Moore, Sylvia Lee, 117, 361         |
| Marquez, Virginia P., 267                           | May, Mary Jo, 312                                   | Minor, Shirley Kay, 360                           | Moorhouse, Mrs. Rubye Mae, 236      |
| Marshall, Nancy Ruth, 359                           | Mays, Martha Jane, 83, 336                          | Minyard, Marilou, 360                             | Moran, Duvina Teresa, 125, 270      |
| Marshall, Valerie, 61, 62, 83, 226                  | Mears, Sherry Kay, 360                              | Mitchell, Linda Kay, 94, 312                      | Moreland, Betty Jane, 271, 312      |
| Martin, Barbara Ann, 117, 359                       | Mecklenburg, Peggy Darlene, 360                     | Mitchell, Patricia Dee, 336                       | Moreno, Blanca Enicia, 336          |
| Martin, Carol Lee, 83, 102, 152, 156, 203, 299, 311 | Meeks, Mary Elaine, 56, 83, 156, 206, 312           | Mitschke, H. Lee, 336                             | Moreno, Dalila Elvira, 361          |
| Martin, Jill Annette, 60, 81, 105                   | Meenach, Antoinette (Toni) Elizabeth, 360           | Mize, Mrs. Fumiko, 371                            | Moreno, Lupe, 271                   |
| Martin, Mrs. Kristan Ovit, 311                      | Menachaca, Frances Juanita, 269                     | Mize, Martha Diane, 360                           | Moreton, Susan Sewall, 83, 222, 336 |
| Martin, Linda Kay, 267, 335                         | Merkel, Sharon Anita, 360                           | Mizener, Patricia Janell, 218                     | Morgan, Gloria Kay, 312             |
| Martin, Mary Judith, 267                            | Merrill, Constance Darlene, 360                     | Moberly, Elizabeth Dollins, 336                   | Morgan, JoAnn, 312                  |
| Martin, Molly Frank, 82, 335                        | Merritt, Mary Ann, 212, 336                         | Moehle, Diane Kathe, 216, 360                     | Morris, Edna Jane, 312              |
| Martin, Nancy Karen, 117, 359                       | Meston, Valeria Gay, 74, 87, 92, 186, 226, 312, 393 | Mohar, Cheryl Lynn, 360                           | Morris, Linka Jane, 336             |
| Martin, Phyllis Ann (Crick), 335                    | Metoskie, Marcia Jon, 232                           | Molder, Alice Frances, 360                        | Morrison, Susan Regina, 312         |
| Martin, Shyanne (Shan), 360                         | Meuchel, Joan Virginia, 86                          | Mondy, Marie (Mrs.), 236, 371                     | Mueller, Mary Margaret, 361         |
| Martin, Sylvia Louise, 74, 107, 311                 | Middleton, Mrs. Madeleine S., 120                   | Monte, Ellen Louise, 336                          | Muir, Nancy Jean, 312               |
| Martin, Virginia Kay, 359                           | Miller, Barbara Ann, 336                            | Montemayor, Elia Diana, 125, 270                  | Mullins, Linda Rae, 116, 271        |
| Martinez Gallegos, Delia Lenor, 82                  |   | Monthey, Nelda Kaye, 360                          | Mullis, Dana Colleen, 122, 361      |
| Martinez, Elsa Diana, 85, 268                       |   |   | Munson, Kathryn Lynn, 312           |



*A manicure at Mary Claude's, says Merrell Whytlaw, is the perfect way to begin the Corps Trip activities.*

Mary Claude's  
BEAUTY SHOP

"Niblack Reducing System"

1425 Oakland

382-2013

## INDEX

- |  |  |                             |  |
|--|--|-----------------------------|--|
| Murphey, Susanne, 156, 361                 | Nipp, Betty Evelyn, 74, 92, 313                                    | Oyster, Sharon Lynn, 361    | Pena, Rebecca Alba, 156                          |
| Murphy, Julia (Judy) Ann, 313              | Noel, Margaret Christine, 361                                      | Ozan, Elizabeth Jeanne, 273 | Pendleton, Robbie Ann, 56, 58, 83, 274           |
| Murphy, Margwen, 57, 72, 83, 204, 213, 336 | Norris, Billy Sue, 82, 272   |                             | Penk, Jeannine Cecile, 86                        |
| Murphy, Patricia Ann, 214                  | Norris, Virginia Anne, 144, 272                                    |                             | Pennell, Betty Carlene, 314                      |
| Murray, Julia Ann, 361                     | Northcutt, Gloria Kay (Patsey), 57, 64, 81, 97, 117, 176, 195, 323 |                             | Pennington, Karen, 91, 274                       |
| Murray, Theo Virginia, 371                 | Novoa, Irma, 272   |                             | Pequeno, Raquel Magdalena, 216, 362              |
| Musterer, Judith Ann, 271                  | Nystrom, Louise Marie, 361   |                             | Peralta, Eyda Yadira, 314                        |
| Mycue, Marguerite Mary, 271                |  |                             | Perez, Eyda Marcela, 362                         |
| Myers, Dolores Ann, 361                    |  |                             | Perez, Micaela, 314                              |
| Myers, Dorothy Lorraine, 123               |  |                             | Perez, Patricia Anna, 362                        |
| Myres, Betty May, 80, 313                  |  |                             | Perry, Edna Ellen, 57, 70, 71, 83, 156, 164, 314 |
- 
- |   |                                    |   |
|---|------------------------------------|---|
| N                                       | O                                  | P   |
| Nance, Linda Lou, 82, 271               | Obando, Lucy V., 361               | Paddock, Sandra Jean, 86                                |
| Nash, Eloise (Mrs.), 236                | Oden, Freda Eileen, 337            | Padilla, Herminia, 273                                  |
| Neal, Judith Marie, 337                 | Oliver, Cheryl Mae, 337            | Page, Sarah Margaret, 68, 109, 361                      |
| Nelson, Sharon Darnell, 361             | Oliver, Dianne, 361                | Page, Susan Marie, 361                                  |
| Nelson, Sheila Gay, 120, 337            | Oliver, Mrs. Sandra Sue, 272       | Page, Geneva Allene, 337                                |
| Nettle, Sandra Jo, 361                  | Olsen, Judy Elizabeth, 313         | Paisley, Mary Kathryn Kirsten, 361                      |
| Neumann, Gerry Elizabeth, 156, 234, 313 | Olson, Emily Jean, 361             | Pak, Young-o, 371                                       |
| Nevels, Carole S., 361                  | Ondrasek, Billie Ann, 361          | Palacios, Ruth, 74, 76, 81, 107, 314                    |
| Newberg, Linda Ilene, 105, 313          | Ondrovik, Joann Catherine, 361     | Palimountain, Nancy DeKau, 361                          |
| Newberry, Elizabeth Ann, 313            | Orren, Mrs. Santa Diana Lopez, 272 | Palmer, Nancy Lee, 314                                  |
| Newbold, Janet, 337                     | Orta, Edith, 313                   | Panther, Jean, 120                                      |
| Newkam, Cynthia Jane, 337               | Ortiz, Mary Elizabeth, 272         | Park, Mrs. Olga Bryan, 361                              |
| Newsome, Rhea Kaye, 313                 | Osorio, Heidi Araceli, 314         | Parker, Carman Elizabeth, 361                           |
| Nichols, Ruth Marie, 95, 313            | Osorio, Noris Hernia, 337          | Parker, Sara Ann, 273                                   |
| Nicholson, Susan Kay, 272               | Ostendorf, Sandra Jean, 272        | Parks, Lynora Sue, 57, 83, 152, 160, 175, 206, 212, 213 |
| Niles, Sara Elizabeth, 361              | Osterhout, Ida Claire, 361         | Partain, Janice Maria, 362                              |
|   | Ottoman, Karen Kay, 96, 361        | Partridge, Joanna Audette, 314                          |
|   | Owens, Edith Dianne, 117, 337      | Patterson, Terry Duane, 338                             |
|   | Owens, Verna Lou, 80, 104, 314     | Pavlat, Rosilie, 273                                    |
|   | Owsley, Lucile Clark, 371          | Payne, Olivia Elizabeth, 109, 362                       |
|   | Oyler, Becky Ann, 337              | Peacock, Carolyn Kay, 273                               |
- 
- |   |   |   |
|---|---|---|
| P   | P   | P   |
| Paddock, Sandra Jean, 86                                | Paddock, Sandra Jean, 86                                | Paddock, Sandra Jean, 86                                |
| Padilla, Herminia, 273                                  | Padilla, Herminia, 273                                  | Padilla, Herminia, 273                                  |
| Page, Sarah Margaret, 68, 109, 361                      | Page, Sarah Margaret, 68, 109, 361                      | Page, Sarah Margaret, 68, 109, 361                      |
| Page, Susan Marie, 361                                  | Page, Susan Marie, 361                                  | Page, Susan Marie, 361                                  |
| Page, Geneva Allene, 337                                | Page, Geneva Allene, 337                                | Page, Geneva Allene, 337                                |
| Paisley, Mary Kathryn Kirsten, 361                      | Paisley, Mary Kathryn Kirsten, 361                      | Paisley, Mary Kathryn Kirsten, 361                      |
| Pak, Young-o, 371                                       | Pak, Young-o, 371                                       | Pak, Young-o, 371                                       |
| Palacios, Ruth, 74, 76, 81, 107, 314                    | Palacios, Ruth, 74, 76, 81, 107, 314                    | Palacios, Ruth, 74, 76, 81, 107, 314                    |
| Palimountain, Nancy DeKau, 361                          | Palimountain, Nancy DeKau, 361                          | Palimountain, Nancy DeKau, 361                          |
| Palmer, Nancy Lee, 314                                  | Palmer, Nancy Lee, 314                                  | Palmer, Nancy Lee, 314                                  |
| Panther, Jean, 120                                      | Panther, Jean, 120                                      | Panther, Jean, 120                                      |
| Park, Mrs. Olga Bryan, 361                              | Park, Mrs. Olga Bryan, 361                              | Park, Mrs. Olga Bryan, 361                              |
| Parker, Carman Elizabeth, 361                           | Parker, Carman Elizabeth, 361                           | Parker, Carman Elizabeth, 361                           |
| Parker, Sara Ann, 273                                   | Parker, Sara Ann, 273                                   | Parker, Sara Ann, 273                                   |
| Parks, Lynora Sue, 57, 83, 152, 160, 175, 206, 212, 213 | Parks, Lynora Sue, 57, 83, 152, 160, 175, 206, 212, 213 | Parks, Lynora Sue, 57, 83, 152, 160, 175, 206, 212, 213 |
| Partain, Janice Maria, 362                              | Partain, Janice Maria, 362                              | Partain, Janice Maria, 362                              |
| Partridge, Joanna Audette, 314                          | Partridge, Joanna Audette, 314                          | Partridge, Joanna Audette, 314                          |
| Patterson, Terry Duane, 338                             | Patterson, Terry Duane, 338                             | Patterson, Terry Duane, 338                             |
| Pavlat, Rosilie, 273                                    | Pavlat, Rosilie, 273                                    | Pavlat, Rosilie, 273                                    |
| Payne, Olivia Elizabeth, 109, 362                       | Payne, Olivia Elizabeth, 109, 362                       | Payne, Olivia Elizabeth, 109, 362                       |
| Peacock, Carolyn Kay, 273                               | Peacock, Carolyn Kay, 273                               | Peacock, Carolyn Kay, 273                               |
| Peacock, Nancy Marie, 273                               | Peacock, Nancy Marie, 273                               | Peacock, Nancy Marie, 273                               |
| Pearce, Mrs. Velma Moore, 371                           | Pearce, Mrs. Velma Moore, 371                           | Pearce, Mrs. Velma Moore, 371                           |
| Pearson, Mrs. Sandra Hunter, 83, 273                    | Pearson, Mrs. Sandra Hunter, 83, 273                    | Pearson, Mrs. Sandra Hunter, 83, 273                    |
| Peck, Jane Ann, 274                                     | Peck, Jane Ann, 274                                     | Peck, Jane Ann, 274                                     |
| Peery, Blenda M., 109, 274                              | Peery, Blenda M., 109, 274                              | Peery, Blenda M., 109, 274                              |

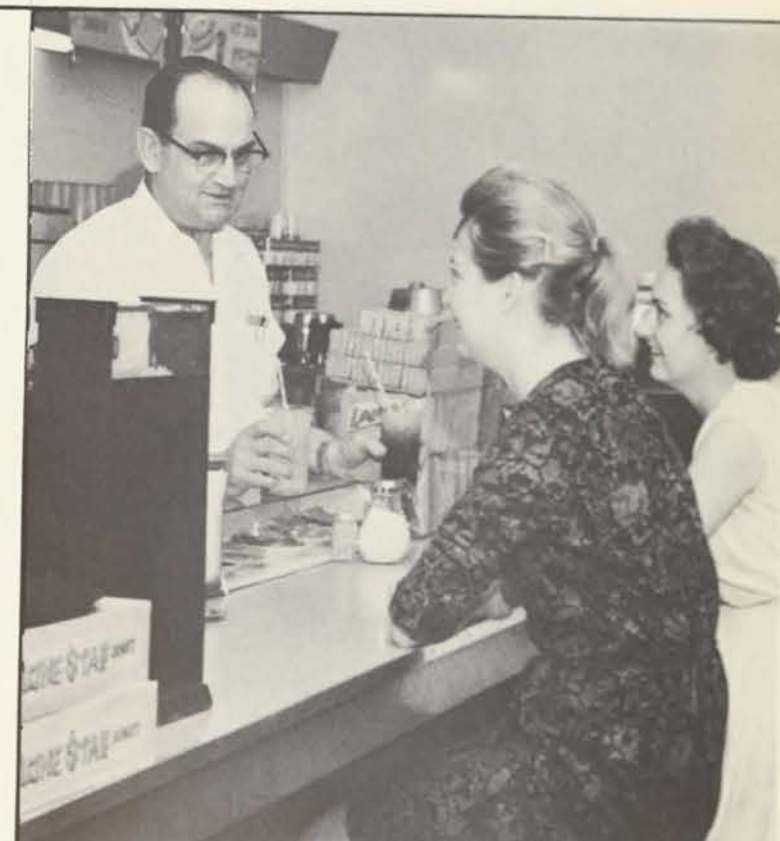

*J. B. Thompson serves June De Armon and Linn Kimrey a coke from the Campus Drug.*

The Campus Drug  
ON THE DRAG



## INDEX

Pitts, Claudia Eileen, 362  
 Platt, Judy Carroll, 362  
 Poehl, Virginia Sue, 362  
 Pollard, Charlene Kay, 338  
 Pond, Betty Lucille, 67, 275  
 Pope, Erleene June, 152, 218, 338  
 Pope, Helen Gail, 67, 80, 275  
 Portain, Janice, 122  
 Porter, Leta Margaret, 156, 160, 338  
 Poston, Pamela Verlene, 362  
 Potts, Charlotte Marie, 362  
 Poulter, Paula Ann, 338  
 Pounds, Sara Jean, 82, 314  
 Powell, Roberta Jean, 314  
 Power, Paula Jayne, 76, 362  
 Pratt, Donna Elizabeth, 362  
 Pratt, Sandra Lynn, 156, 362  
 Prescott, Marion Elizabeth, 362  
 Price, Sharron Alleen, 198, 275  
 Priddy, Jane Alford, 362  
 Pruitt, Janis Marie, 87, 275, 392  
 Puckett, Mrs. Romona Rose, 92, 140, 275  
 Pulliam, Patricia Talton, 122, 362  
 Putch, Carmell Ann, 276  
 Putnam, Julia Elizabeth, 362

### Q

Qualls, Marjorie Elaine, 362  
 Quigley, Susan Solleder, 234, 314  
 Quintanilla, Rosario (Rosie), 116, 276

### R

Rabe, Katherine Ann, 338  
 Rach, Judith Ann, 362  
 Rocobs, Michael Anne, 120, 338  
 Ragan, Patricia Ann, 67, 86, 276  
 Ragir, Cynthia Ester, 362  
 Ragsdale, Matilda Jane, 81, 152, 156, 227, 314  
 Rains, Laura Laverne, 83, 315  
 Rains, Melody, 82  
 Ralton, Linda Sue, 88, 276  
 Ramette, Sylvia Michele, 362  
 Ramirez, Anita Estella, 338  
 Ramirez, Anita M., 362  
 Ramirez, Maria Alicia, 60, 362  
 Ramirez, Mary Grace, 276  
 Ramirez, Nelda Iris, 230, 315  
 Ramirez, Virginia Rebecca, 362  
 Ramirez, Yolanda, 338  
 Romos, Idolina, 276  
 Romos, Mercedes Alido, 76, 363  
 Ramsey, Lois Mae, 111, 122, 338  
 Rangel, Raquel Torres, 338  
 Raschke, Connie Elaine, 68, 83, 338  
 Rath, Carol Ann, 87, 276  
 Ratliff, Mary Gail, 338  
 Rau, Sharon Ann, 363  
 Ray, Mrs. Minnie E., 374  
 Ray, Nancy Ross, 117, 156, 315  
 Raymer, Zona Mae, 80, 276  
 Rea, Betty Gail, 339  
 Reagan, Terry Kay, 84, 339

Rebelle, Judith Ann, 363  
 Reed, Andra, 363  
 Reed, Mary Elizabeth, 363  
 Reed, Nancy Jane, 57  
 Reese, Mrs. Annie Marvin, 232  
 Reeves, Sharon Sue, 363  
 Reid, Helen Grace, 68, 92, 108, 315  
 Reid, Nancy Gayle, 156, 339  
 Rembert, Patricia Hardee, 277  
 Rendon, Josie, 156, 363  
 Renshaw, Dorothy Ann, 213, 339  
 Reppond, Janet L., 315  
 Reyes, Maria Antonia, 277  
 Reyes, Maria Teresa, 363  
 Reyna, Maria Antonia, 363  
 Reynolds, Carol Ann, 227, 315  
 Reynolds, Mary Kay, 315  
 Rhine, Brenda, 87, 220  
 Rhodes, Barbara Sue, 363  
 Rhodes, Rosa Lee, 94  
 Rials, Betty, 156, 218  
 Rice, Georgann, 218  
 Rich, Paula Jane, 156, 363  
 Richardson, Carol Ann, 363  
 Richardson, Jean, 371  
 Richardson, Martha Dee, 339  
 Richardson, Sheryl Rae, 363  
 Richburg, Carolyn LaVon, 363  
 Richey, Lou Ann, 117, 363  
 Richmond, Linda Nell, 363  
 Richter, Karleen Jane, 315  
 Ridder, Dorothy Ann, 150, 363  
 Riedesel, Myrna Lou, 215

Rierson, Patricia Ann, 363  
 Risinger, Lois Jean, 363  
 Ritchie, Mary Ann, 315  
 Rivera, Corine Garza, 80, 339  
 Rivera, Evangelina, 363  
 Robbins, Patricia Jean, 68, 82, 90, 123, 339  
 Roberts, Grace, 363  
 Roberts, Jean Anne, 277  
 Roberts, Patricia Leslie, 363  
 Roberts, Sidney Adele, 363  
 Robertson, Bobbie Elaine, 363  
 Robertson, Linda Joyce, 315  
 Robinson, Judy B., 109, 316  
 Robinson, Rita Marie, 212, 339  
 Robinson, Sherry Ann, 363  
 Rodgers, Nancy Katherine, 363  
 Rodgers, Rachel LaVerne, 80, 230, 316  
 Rodriguez, Clementina, 101, 277  
 Rodriguez, Gloria Lamar, 61, 363  
 Rodriguez, Irene, 277  
 Rodriguez, Mary Judy, 278  
 Rogers, Agnes Louise, 364  
 Rogers, Barbara Carole, 84, 95, 106, 141, 176, 278  
 Rogers, Penny Lou, 364  
 Roitsch, Connie Gail, 216, 364  
 Romick, Patricia, 278  
 Rempel, Kathryn Ann, 316, 380  
 Roseland, Nancy Lynn, 106, 339  
 Rosenberry, Carol Jean, 80, 278  
 Roshong, Diane Marie, 364

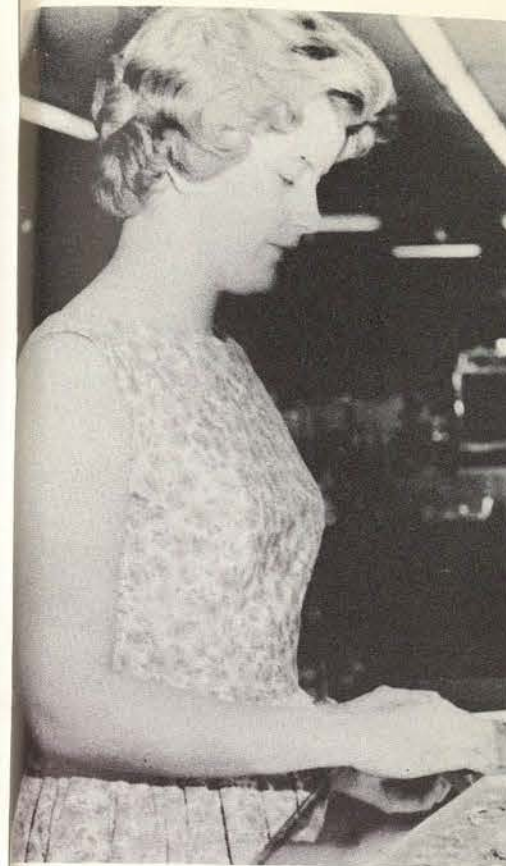

Valerie Meston chooses a charm from the large assortment found in Brook's Drug Store.

Also make Brooks your headquarters for all cosmetic, jewelry and charms, perfume and cologne needs.

### DRUG STORE LOCATIONS

222 W. Hickory	382-2565
1403 Scripture	382-2563
533 S. Locust	382-2300

## Brooks Drug Store

"Serving Denton for over 41 years"

## Denton

## Record-Chronicle

*Furnishing students of Texas Woman's University with the latest in local, national and international news, copies of the Denton Record-Chronicle are delivered daily to dormitories to keep students informed of current events.*



Two busy editors, Penny Pickard, Daedalian, and Kathy Coffey, Lass-O, take time out to see how the Denton Record Chronicle is printed. Kathy seems to be telling how to do it; do you understand, Penny?

## INDEX

Ross, Charlotte Diane, 364  
 Rotramel, Judith Kay, 156, 172, 220, 339  
 Rowland, Juanita (Cissie), 58, 83, 156, 195, 206, 212, 339  
 Roy, Betsy Lee, 217  
 Rucker, Mrs. Nedra Sue, 371  
 Rueda, Olga Rosalina, 81, 94, 102, 108, 316  
 Rummell, Betty (Mrs.), 371  
 Rumpel, Kathy, 81  
 Rushing, Rea, 364  
 Russell, Karen Sue, 150, 156, 364  
 Russell, Marilyn Gail, 364  
 Russell, Martha Lou, 278  
 Russell, Shirley Beth, 278  
 Ruzicka, Marilyn Kay, 101, 217, 339

### S

Saenz, Bertha Nora, 364  
 Saenz, Martha Ernestina, 57, 214, 339  
 Saenz, Priscilla, 339  
 Sain, Loua Kay, 364  
 Salazar, Sylvia Raquel, 85, 125, 278  
 Salinas, Alici Victoria, 96, 156, 316  
 Salinas, Nelia Estela, 364  
 Salinas, Sara, 364  
 Salsman, Geneva Lou, 74, 203  
 Sanchez, Margaret Christela, 364  
 Sanchez, Marta Patricia, 278  
 Sanchez, Veliz Erlina, 230

Sander, Teckla Mae, 316  
 Sanders, Cynthia Ola, 364  
 Sanders, Leah, 86, 123, 340  
 Sanders, Suzanne Marie, 90, 95, 112, 279  
 Sandoval, Lydia Berta Gonzales, 340  
 Santleben, Carol Lou, 340  
 Santorufo, Linda Hicks, 364  
 Sawyer, Ellen Maudine, 364  
 Schaefer, Marjorie Cornelia, 316  
 Schlegel, Carol Lynn, 57, 72, 73, 83, 94, 141, 178, 204, 279  
 Schloss, Donna Lee, 340  
 Schnack, Judith Ann, 340  
 Schneider, Kathleen Joanne, 316  
 Schooler, Virginia Kay, 364  
 Schornack, Carol Jean, 364  
 Schramm, Jeanne Lynn, 364  
 Schroeder, Lynette Adair, 86, 279  
 Schuetter, Kathryn Marie, 364  
 Schukar, Ann Marie, 364  
 Schuster, Mary Ann, 9, 68, 82, 316  
 Scofield, Mrs. Loretta Gail, 96, 279  
 Scott, Betty Frances, 364  
 Scott, Priscilla Elizabeth, 279  
 Scott, Rachal Annita, 364  
 Scott, Sandra Jane, 279  
 Scruggs, Beverly Kay, 364  
 Seedle, Elaine Elizabeth, 76, 364  
 Sendejo, Rose Veronica, 364  
 Serna, Celia Celina, 156, 364  
 Sevier, Nancy Peacock, 142  
 Sewell, Carol Ann, 364

Shaddock, Elizabeth Ann, 365  
 Shaffer, Madeline Jeanne, 60, 83, 102, 156, 340  
 Shahan, Dianna, 365  
 Shannon, Patricia Lee, 365  
 Shepard, Barbara Ann, 316  
 Shipley, Mrs. Max, 371  
 Shipman, Mrs. Eleanor Diane Roberts, 280  
 Shippem, Elizabeth Wallis, 340  
 Shrum, Geneva Carolyn, 29, 74, 107, 340  
 Shugart, Cecile, 365  
 Siegfried, Carrol Ann, 365  
 Siegmund, JoAnn Estelle, 316  
 Sigle, Mary Glennis, 122, 365  
 Siler, Rebecca, 280  
 Silva, Estefana, 84, 104, 108, 280  
 Sim, Mary Cho-Fong, 371  
 Simic, Margaret Jean, 365  
 Simmons, Carolinda Louise, 218, 340  
 Simmons, Pamela Earlene, 365  
 Simms, Rhetta Fran, 365  
 Simpson, Martha Lou, 365  
 Sinletary, Martha Elizabeth (Beth), 76, 365  
 Singleton, Gloria Jean, 84, 316  
 Skinner, Sue Ann, 280  
 Sledge, Barbara Ann, 365  
 Smallin, Lana Kay, 89, 142, 280  
 Smith, Betty Ann, 206, 212, 340  
 Smith, Beverly Sue, 385  
 Smith, Charlotte, 365

Smith, Connie Kathryn, 97, 280  
 Smith, Demetra Ann, 86, 210  
 Smith, Donnah Sherron, 94, 95, 106, 280  
 Smith, Frances Elaine, 316  
 Smith, Judy Carol, 117  
 Smith, Marian Sunny, 365  
 Smith, Maryilee, 56  
 Smith, Mary Alea, 85, 88, 281  
 Smith, Mary Edna, 281  
 Smith, Mary Emily, 58, 64, 83, 143, 281  
 Smith, Monta Jean, 340  
 Smith, Mrs. Patricia Gerald, 86, 281  
 Smith, Sharon Sue, 316  
 Smither, Linda Lee, 365  
 Snyder, Sandra Irene, 317  
 Soho, Susan Silvia, 111, 365  
 Soza, Guadalupe, 281  
 Spang, Claudia Jeanne, 317  
 Sparkman, Marth Gay, 365  
 Spector, Clare Eve, 340  
 Speer, Mrs. Elizabeth Calameyer, 281  
 Spencer, Adenia Nell, 365  
 Spencer, Nelda Gwenn, 282  
 Spooner, Susan Carol, 317  
 Spraggins, Linda Joyce, 340  
 Spurgeon, Sandra Kay, 365  
 Squier, Donna Lee, 365  
 Stacy, Elizabeth Ann, 317  
 Stamper, Sandra Lee, 81, 91, 282  
 Staples, Martha Jane, 282



## The University Laundry

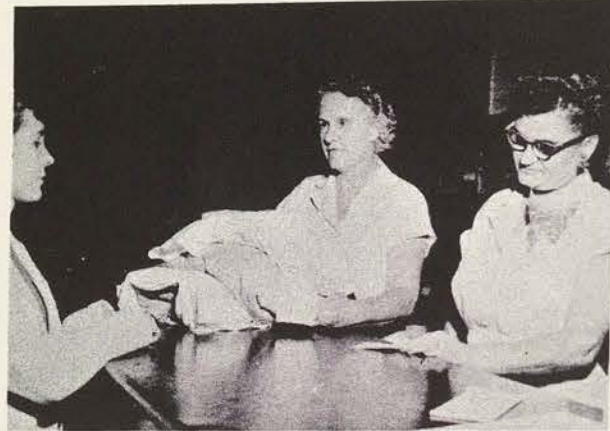

This student knows she can depend on the University Laundry for reasonable prices, care and efficient service.

- Regulation Gym Clothes
- Year-Round Storage
- Finished Laundry
- Dry Cleaning
- Alterations
- Fluff Dry
- Wet Wash
- Sewing

Free Pick-up and Delivery Service

## INDEX

- Stapleton, Sallye Marie, 67, 87, 208, 222, 340  
 Stark, Betty Sue, 365  
 Starkey, Kathleen Ann, 365  
 Starnes, Carol Sue, 282  
 Starnes, Virginia Louise, 120, 282  
 Stasswender, Elizabeth Antoninette (Toni), 60, 101, 195, 340  
 Steadman, Gailyn Ann, 317  
 Steglich, Etoile Elaine, 340  
 Stephens, Patricia Eileen, 341  
 Stephenson, Barbara Sue, 83, 116, 152, 317  
 Stephen, Bobbie Carlene, 72  
 Stevens, Ettie Katherine, 365  
 Stevenson, Wanda Lorraine, 64, 100, 156, 317  
 Stewart, Carolyn Jean, 365  
 Stewart, Sandra Sue, 365  
 Stigler, Suellen, 72, 365  
 Stinnett, Floye Mae, 341  
 Stodghill, Gloria Jeanne, 366  
 Stoll, Linda Lee, 282  
 Stone, Elsa Cruz, 366  
 Stone, Patricia Ann, 317  
 Stone, Thelma Katherine, 317  
 Stowe, Sydney Louise, 83, 317  
 Strickland, Gloria Jean, 366  
 Strittmatter, Martha J., 81, 124, 282  
 Struebing, Donna Fay, 217, 341  
 Sturges, Patricia Ann, 366  
 Sturrock, Melba Joyce, 87, 112, 122, 227, 317  
 Sucher, Merdith Coughlan, 68, 87, 341  
 Sullins, Betty Jane, 120, 151, 156, 160, 208, 366  
 Sullivan, Laura Marie, 222, 341  
 Sumida, Lila Kiyomi, 96, 283  
 Surovik, Jean Gayle, 82, 318  
 Sweet, Patricia Jane, 341  
 Sweitzer, Marilee Agnes, 120, 200, 266  
 Switzer, Judy Cheryl, 366
- T**
- Tamborello, Patricia Ann, 366  
 Tanaka, Grace Yukiye, 371  
 Tancre, Bonnie Lee, 97, 110, 120  
 Tang, Laureen Bao-Ying, 371  
 Targett, Carol Ann, 84, 104  
 Tauber, Kathleen Emma, 366  
 Taylor, Donna Ruth, 318  
 Taylor, Leslie, 283  
 Taylor, Linda Juanita, 89  
 Taylor, Patricia Ann, 88, 89, 109, 143, 190, 283  
 Taylor, Sandra Jean, 341  
 Teeter, Nancy Joan, 366  
 Tefeller, Lue Ellen, 366  
 Terry, Lenora Anne, 366  
 Tesreau, Kareh Sue, 318  
 Thedford, Donna Sue, 95, 103, 283  
 Theiss, Beverly Jean, 230, 366  
 Thigpen, Sharon Ann, 341  
 Thomas, Evelyn Madge, 366  
 Thomas, Frances E., 341  
 Thomas, Sara L., 117, 366
- Thomerson, Linda Diana, 366  
 Thompson, Carolyn Joyce, 120  
 Thompson, Joyce Elaine, 366  
 Thompson, Linda Rae, 341  
 Thompson, Sandra Ann, 122, 366  
 Thompson, Sue Ellen, 283  
 Thompson, Wanda Geraldine, 70, 184  
 Thumann, Carolyn Joyce, 84, 283  
 Thurber, Phyllis Merle, 86, 318  
 Tierce, Sandra Sue, 366  
 Tillman, Gloria Ellen, 366  
 Tilson, Judy Lynn, 341  
 Tipton, Frances Jean, 81, 284  
 Torralba, Maria Norma, 80, 284  
 Torres, Lydia, 366  
 Tourville, Pene Sue, 64, 86, 88, 284  
 Towles, Esther Pearl, 366  
 Townshend, Kate Meriwether, 318  
 Trigg, Janice Elizabeth, 83, 102, 106, 226, 318  
 Truelock, Eloise, 341  
 Truscott, Sharon Kay, 366  
 Tucker, Jackie Marie, 341  
 Tully, Sandra, 318  
 Turnage, Linda Elizabeth, 144, 284  
 Turner, Rhoda Sue, 318  
 Turner, Roberta Joan, 117  
 Turner, Mrs. Sherry Ann, 284  
 Turpin, Jane Elizabeth, 68, 86, 103, 318  
 Twitchell, Lois Dorothy, 87, 116, 226, 318
- U**
- Umphress, Joyce Marie, 318  
 Umphress, Lynda Gayle, 318
- V**
- Vanderlaan, Donna Rose, 318  
 Van Sickle, Gena Kathleen, 284  
 Varisco, Maxine, 83, 146, 156, 178, 227, 318  
 Varvel, Patricia Ann, 342  
 Vasina, Sandra Suzanne, 366  
 Vaughan, Beth Charlene, 342  
 Vaughan, Margaret Monroe, 156  
 Veale, Frances Jane, 85, 319  
 Vega, Maria Bertha, 342  
 Vega, Rolia, 342  
 Velasquez, Rose Marie, 284  
 Verwey, Delora Lynn, 70, 86  
 Vester, Jean Adair, 86, 342  
 Vickers, Mary Ann, 120, 284  
 Vidrine, Patricia Lee, 319  
 Villegas, Velma Enequina, 67, 80, 144, 285  
 Vinikoff, Itta Joyce, 366  
 Vlasak, Tommie Lee, 319  
 Voorhies, Shirley Ann, 120, 366  
 Vordenbaum, Mary Ann, 319  
 Voss, Gloria Joyce, 319  
 Vowell, Mary Lou, 86, 285
- W**
- Waddell, Mrs. Alice Ramsay, 285  
 Wade, Glenda May, 366

## INDEX

- Wade, Waltrude, 108  
 Wadsworth, Kay, 285  
 Waggoner, Bernice Estelle, 371  
 Wahrmond, Jane Nell Elfrieda, 67, 217, 342  
 Wah Sun, Helen, 285  
 Waldeck, Donna Lee, 367  
 Walden, Anita Joyce, 285  
 Walker, Claudia Ann, 342  
 Walker, Mary Katherine, 319  
 Walker, Patsy Lynett, 74  
 Walker, Tamsen, 81, 120, 342  
 Wallace, Gail Ann, 29, 74, 83, 152, 206, 319  
 Wallace, Judith Adair, 367  
 Wallis, Mary Wilma, 67, 87, 117, 342  
 Wally, Diane Eleanore, 70, 84, 319  
 Walter, Elnora Frances, 81, 286  
 Walters, Joyce Elaine, 367  
 Ward, Diana Marie, 342  
 Ward, Julia Kay, 74, 86, 319  
 Ward, Mary Alice Catherine, 213, 342  
 Ward, Sheron, 367  
 Wardlaw, Frances Carol, 117, 120, 161  
 Wark, Denise Jayne, 367  
 Warner, Ann Carolyn, 342  
 Warner, Carolyn Kay, 367  
 Warner, Kerry Louise, 367  
 Warren, Dolores, 286  
 Warren, Joyce Marie, 122, 367  
 Warren, Patricia Louise, 367  
 Warrenburg, Debra Jane, 367  
 Washington, Carolyn Mary, 367  
 Waterman, Mary Electra, 148  
 Watkins, Mary Elaine, 367  
 Watson, Patsy Gayle, 82, 230, 286  
 Watters, Roberta Ann, 95, 107, 286  
 Wean, Paullette, 60, 113, 342  
 Weaver, Elizabeth Louanne, 286  
 Weaver, Mary Ella, 367  
 Webb, Mary Katherine, 106, 286  
 Weber, Vicki Lee, 367  
 Webstre, Jane, 286  
 Wedgeworth, Betty Florence, 319  
 Wehmeyer, Hazel Marie, 342  
 Wehmeyer, Jean Marie, 367  
 Weldon, Mary Margaret, 120  
 Wellborn, Deanna Jeanne, 367  
 Wells, Eleanor Ann, 81, 120, 198  
 Wells, Judith Gay, 83, 116, 148, 342  
 Wendel, Elaine Katherine, 109  
 Wentworth, Erma, 94  
 Wescott, Lou Carol, 86, 342  
 West, Patricia Dee, 287  
 West, Sheridan Kiamita, 86  
 Weston, Marilyn, 319  
 Whisenant, Mary Elizabeth, 367  
 Whisenant, Patricia Loraine, 367  
 Whitaker, Linda Louise, 343  
 Whitaker, Thelma Ruth, 367  
 White, Mrs. Bobby Annell Lacy, 371  
 White, Cynthia Elizabeth, 343  
 Whitten, Madeline Lorraine, 95  
 Whittington, Patsy Ruth, 222, 367  
 Whitworth, Erma Louise, 227, 320
- Whytlaw, Merrill Palmer, 109, 320  
 Wickstrom, Anita Joyce, 367  
 Widener, Elois Lynn, 287  
 Wier, Gwendolen Jane, 287  
 Wilbur, Sharon Faye, 85, 287  
 Wilcox, Mary Ann, 46  
 Wiley, Gladys Irene, 367  
 Wilkes, Vera Charlene, 367  
 Wilkinson, Glenda Ruth, 367  
 Wilkinson, Sara, 371  
 Wilkerson, Jan Marie, 367  
 Williams, Bessie, 367  
 Williams, Elizabeth Ann, 367  
 Williams, Gloria Jean, 84  
 Williams, Kathe, 236  
 Williams, Margaret Nell, 367  
 Williams, Patricia Ann, 92, 108, 287  
 Williams, Sharron Kay, 287  
 Williams, Viola, 343  
 Williamson, Carolyn Gayle, 343  
 Williamson, Juanita May, 288  
 Williamson, Peggy Ann, 81, 320  
 Williamson, Tomasene L., 343  
 Willis, Donna Sue, 368  
 Willis, Mrs. Frances Y. Brown, 320  
 Willis, Patricia Ann, 87, 320  
 Wilson, Carolyn Ann, 368  
 Wilson, Elizabeth Joan, 320  
 Wilson, Penny Marchelle, 214, 343  
 Wilson, Sandra Lee, 368  
 Wilson, Mrs. Thelma Nadine, 371  
 Winchester, Wanda Eve, 85, 320  
 Windle, Jolive, 82, 288  
 Wingert, Anne Dolsen, 76, 84  
 Wingo, Patricia Rae, 343  
 Witzel, Mary Martha, 26, 124, 320  
 Wohlermann, Barbara Ingrid L., 288  
 Wood, Susie B., 84, 288  
 Woodlief, Vivian Dianne, 122, 368  
 Woodson, Rita Kay, 368  
 Wooten, Gay Lynn, 343  
 Wozniak, Valerie Justine, 64, 81, 320  
 Wright, Geraldine, 109, 368  
 Wright, Susan E., 217, 343  
 Wyatt, Karan Beall, 368  
 Wyler, Mary Ellen, 368  
 Wynn, Betty Carol, 116, 320
- Y**
- Yamamoto, Mary Tamiyo, 368  
 Yancey, Barbara Ann, 368  
 Yarberr, Linda Ann, 120, 368  
 Yarnold, Judy Annette, 368  
 Yates, Peggy Ann, 343  
 Yeargain, Nita Louise, 343  
 Yeng, Sharon, 371  
 Yosten, Sharon Ann, 368  
 Young, Patricia Gayle, 343  
 Young, Sharon Ann, 343  
 Youngblood, Reba Kay, 368
- Z**
- Zander, Carole, 288  
 Zepeda, Delfina, 343



Lori Liccioni and Diotra Layton look at the bracelets available at Sharber's Jewelry Store located on the main drag. The shop has a large variety of bracelets available.

## Sharber's Jewelry

"Conveniently located on the drag"



Betty Cardin examines one of the objects found for sale at Voertman's.

## VOERTMAN'S

Located on the drag



To the Texas Woman's University,



Forever to be true . . .



For everything you stand for . . .







Maroon and white to you.



The friends we've made while living here,



Will last our whole lives through . . .



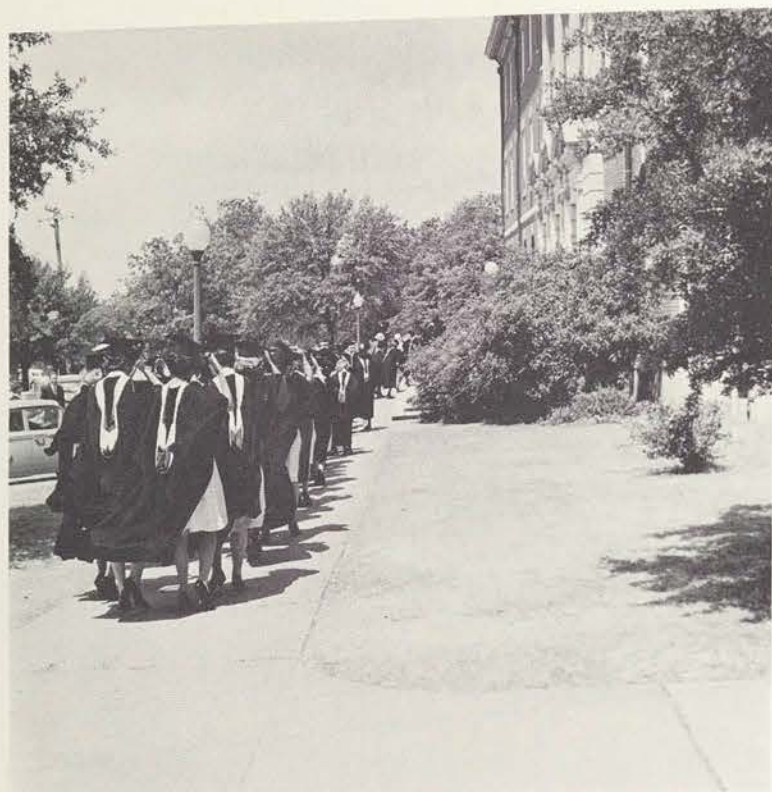

To the seniors . . .



And our school . . .





We pledge ourselves anew.

