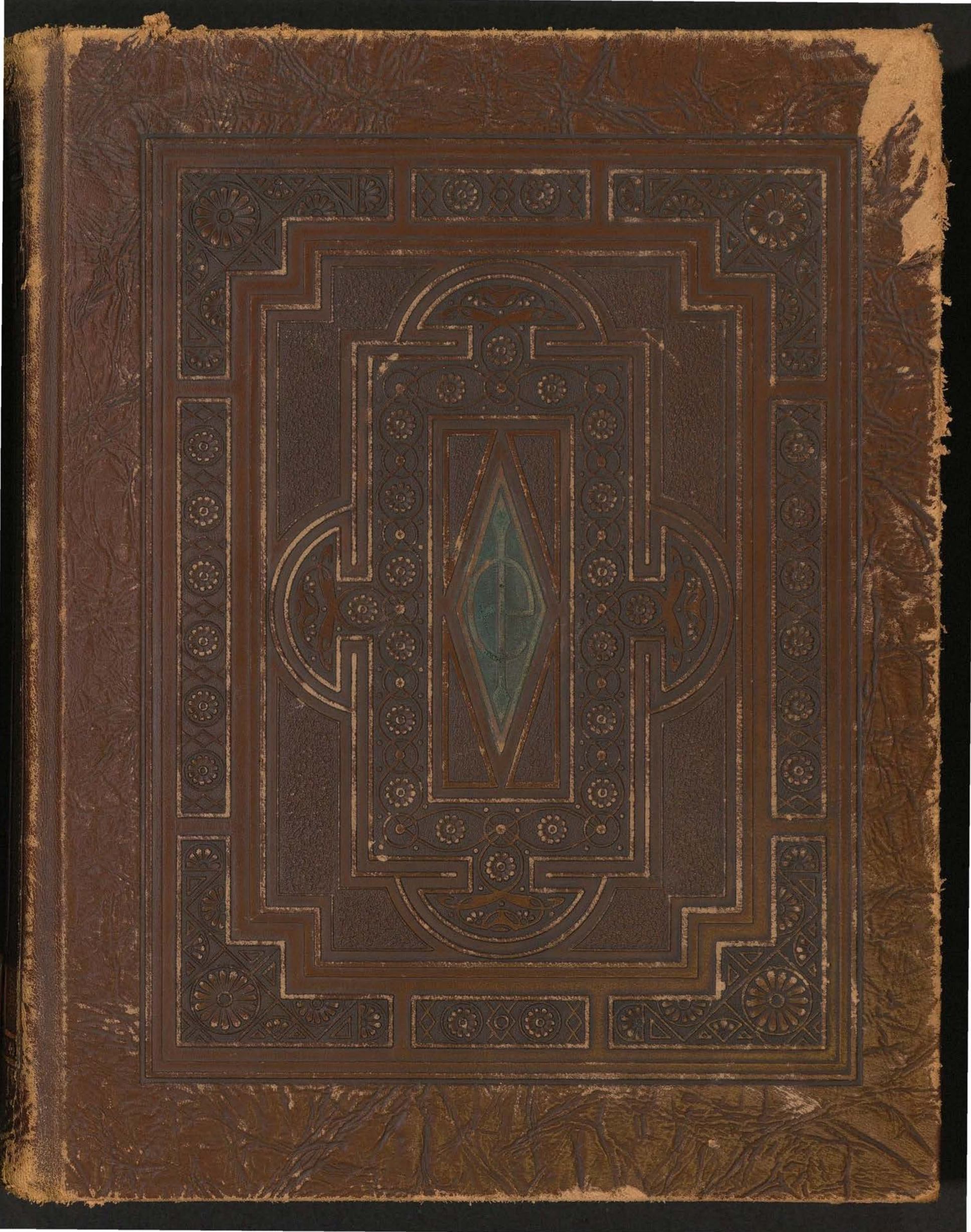

TEXAS WOMAN'S UNIVERSITY
3 9351 00074352 8

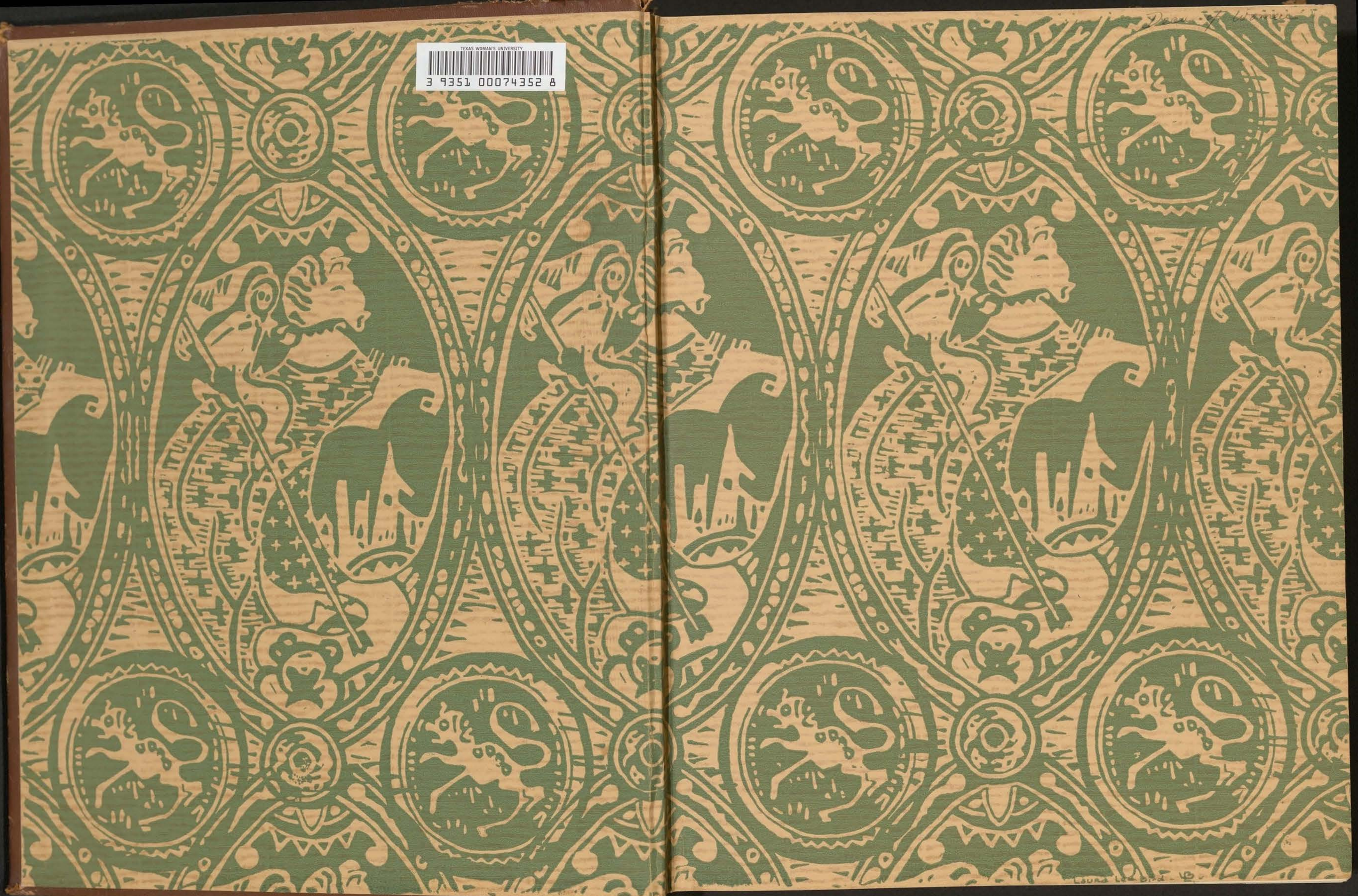

Dean of Women's Office.

This tome is ye
worke of
Katherine Avila
Editor-in-chief.
Nellie Orr.
Business manager.
Thetis Lemmon
Art editor.

Ref
LD
7251
.T4225
1929

TEXAS WOMAN'S UNIVERSITY LIBRARY

# Ye daedalian
# mcmxxix

5059

81-Direct

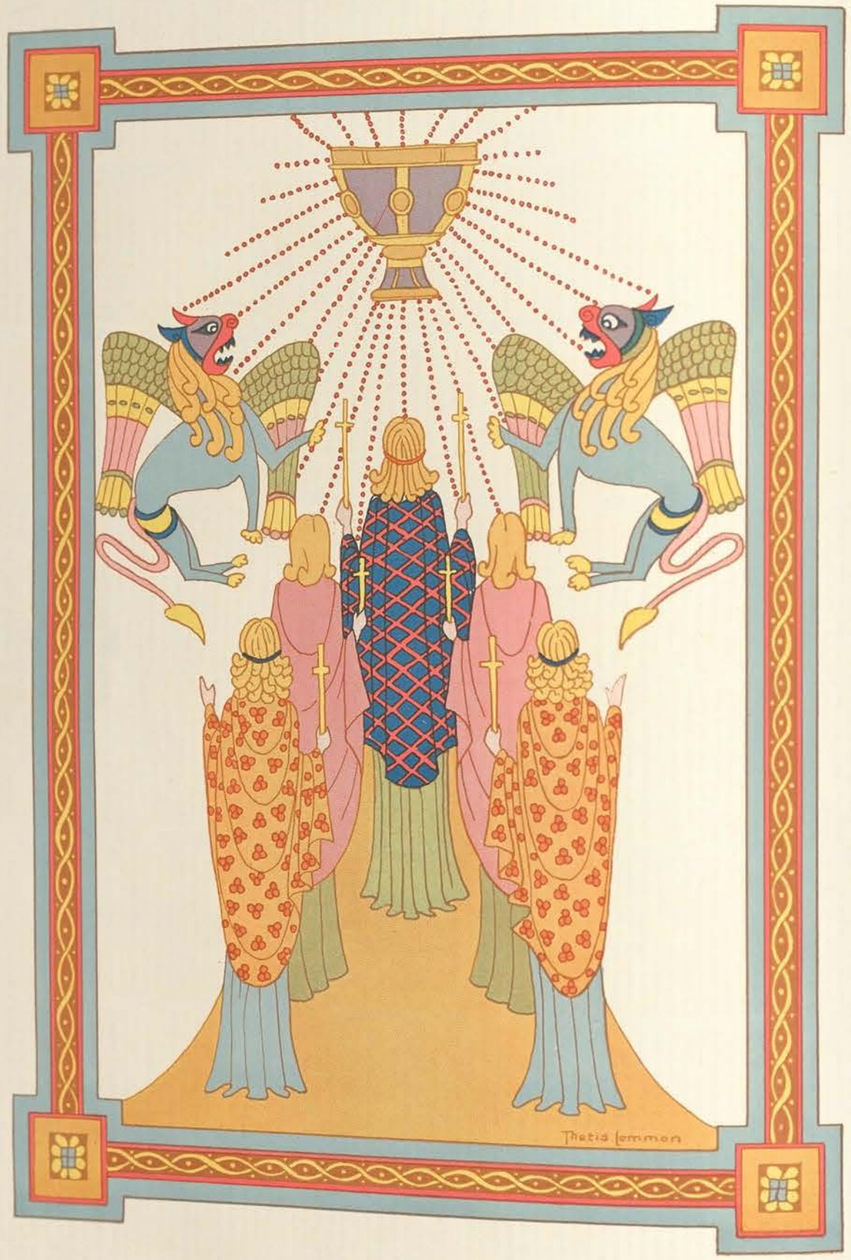


# Ye Macdalian

Anno Domini MCMXXIX

Ye Chronicle of ye
Senior Classe of
Ye College of
Industrial Arts
which is in
Ye town of Denton
and of
Ye Commonwealth
of Texas

# INTRODUCTION

Today the search for the holy Grail, symbol of human achievement, at its highest and purest, no longer calls forth only those fitted to accomplish knightly feats of arms: The nobility of that for which the Grail stands has become a part of each of us, and has awakened an inner striving:

As once the knights sought for the Grail and as today we secretly yearn toward the attainment of the same lofty ideal, we find a renewed and lasting interest in the old Celtic legend: It was in illuminated manuscripts that the monks presrved the earliest story of the quest, and it has been our purpose to give the legend the same worthy setting in this, our book:

# DEDICATION

In the days of chivalry, one who took the vows of knighthood pledged himself to the embodiment, within his character, of certain manly virtues: loyalty, justice, courtesy, liberality, the pursuit of good, and the detestation of evil: As the years have passed, knighthood has yielded place to manhood: It is to the Perfect Knight of today, our Dad, that we offer this book, wishing to give tangible expression to our genuine love for him:

This is oure booke,
brought forthe
With toile and eke
with ful measure of
joye; and if it fyndeth
Favour, we shall be
wel contente:

# Ye Order of Books:

Ye Reigning Powers
Ye Chambray Sisterhood
Orders holy and profane
A Dream of Fair Women
Blithe Interludes and Stately
In Hall and Garden
All Fool's Day:

Thetis
Lemmon

Thetis
Lemmon

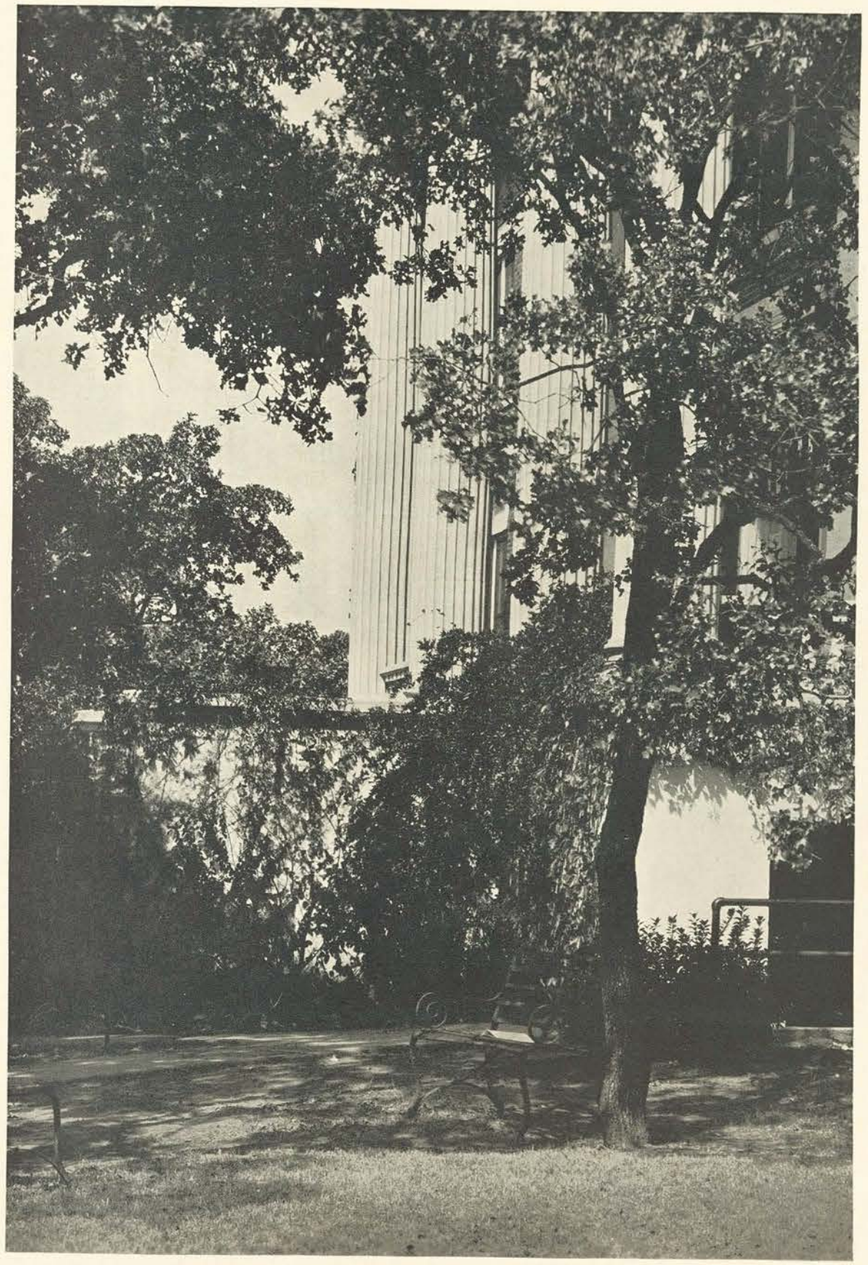

Thetis Lemmon

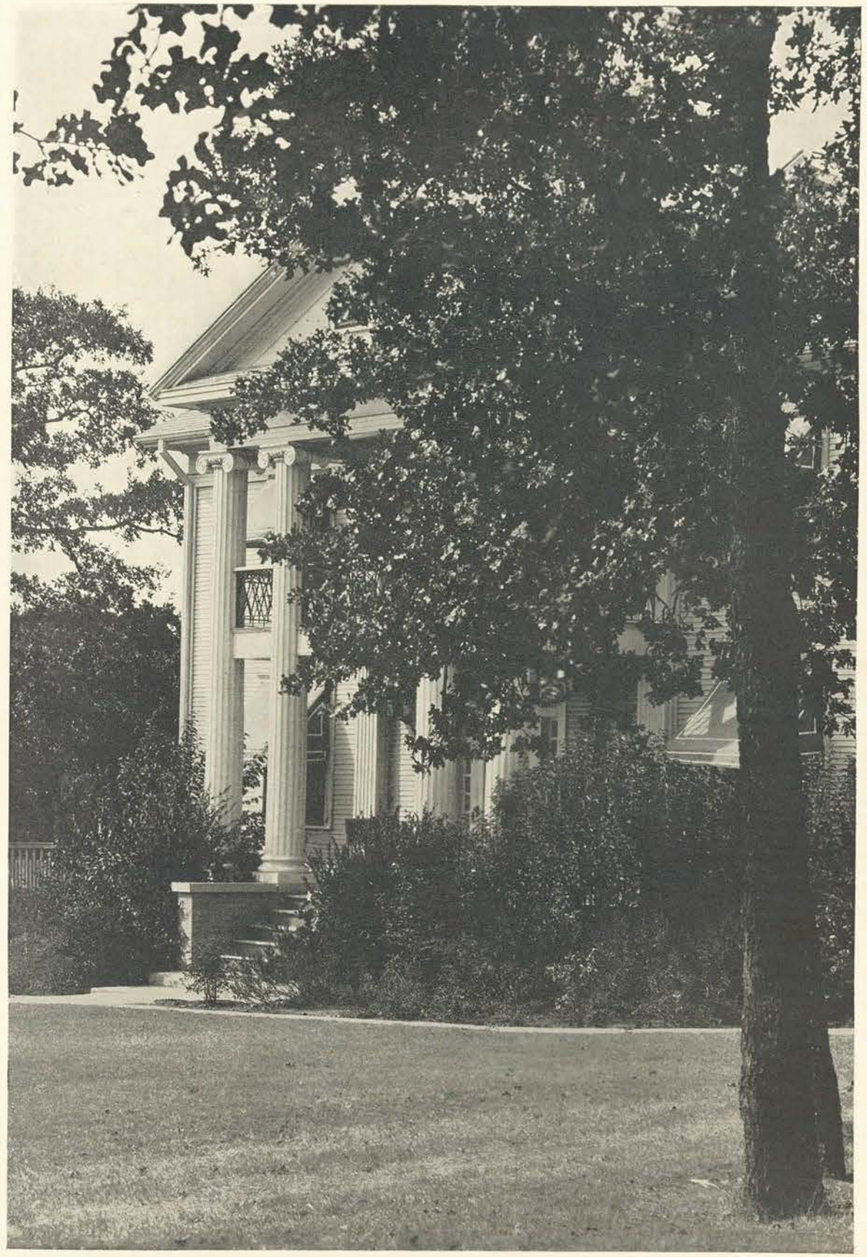

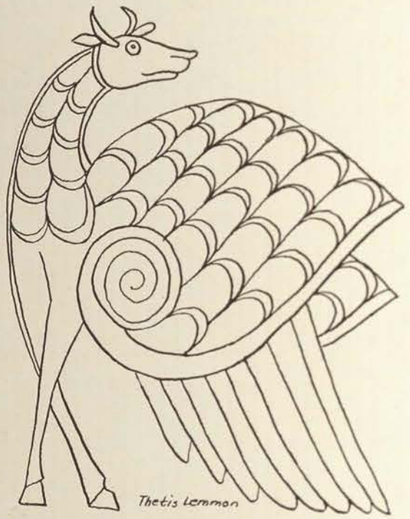
Thetis Lemmon

Thetis
Lemmon

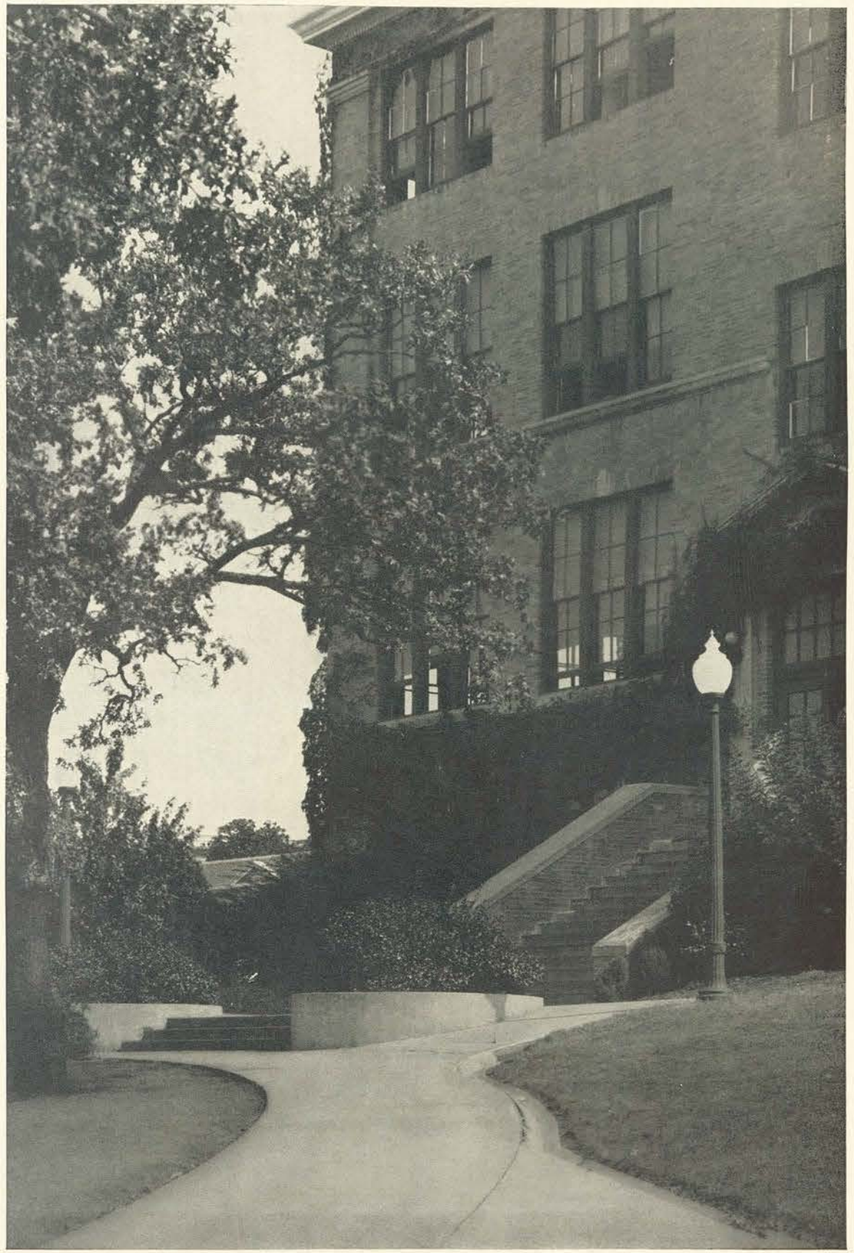

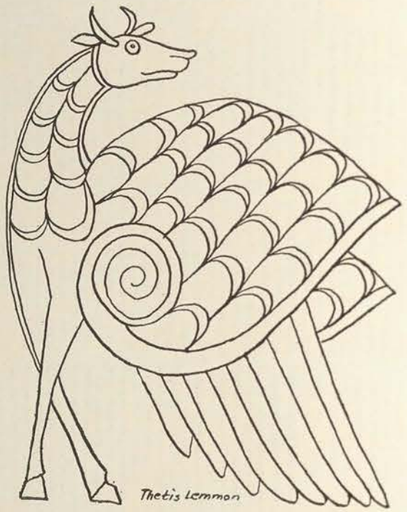
Thetis Lemmon

Thetis Lemmon

Metis
Lemmon

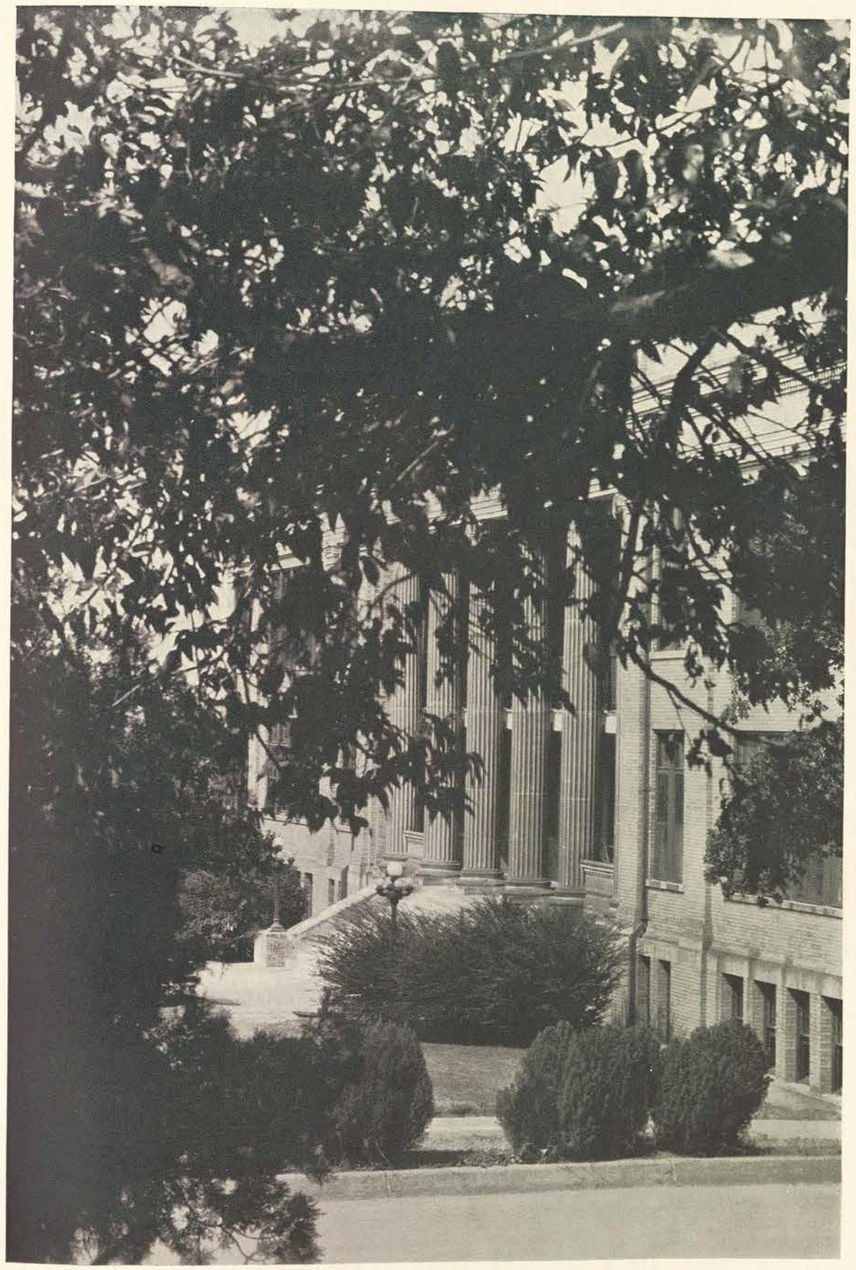

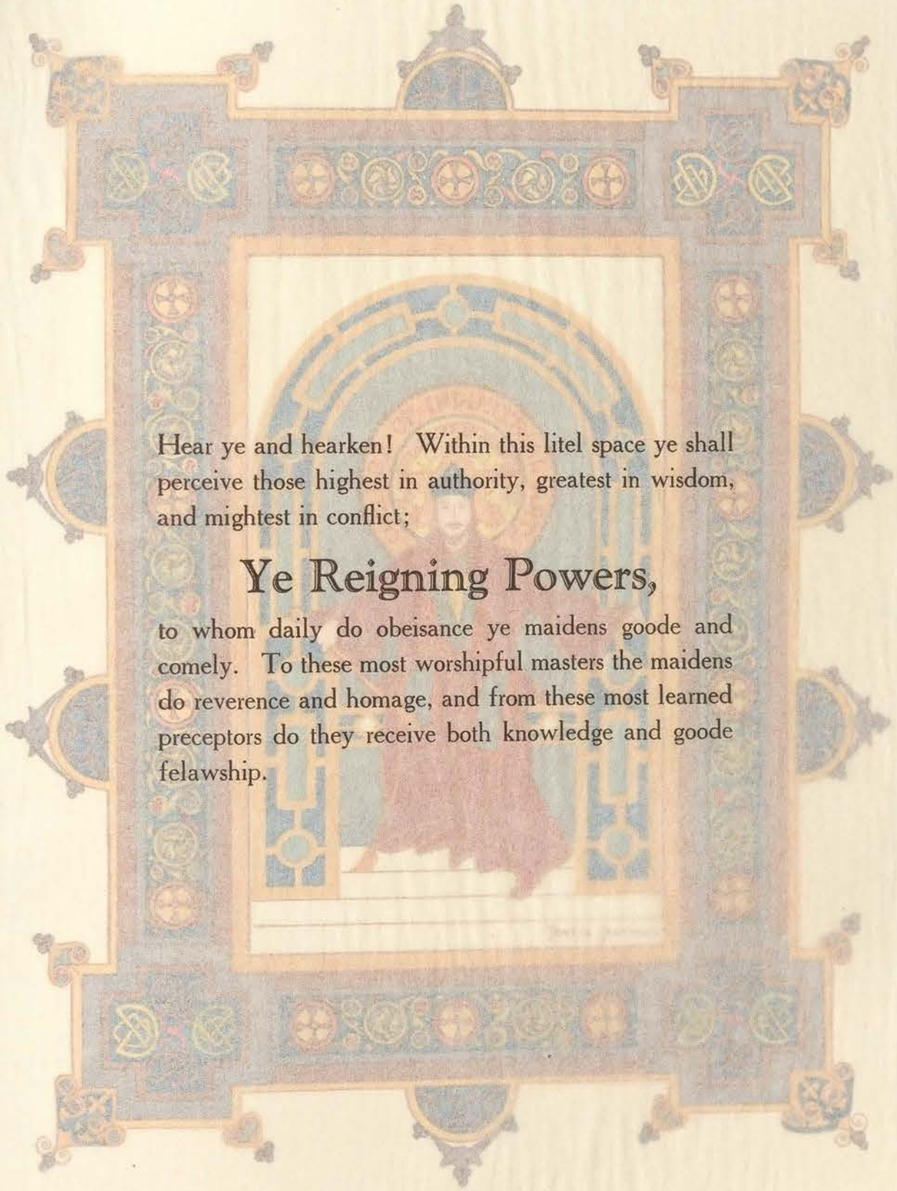

Hear ye and hearken! Within this litel space ye shall perceive those highest in authority, greatest in wisdom, and mightest in conflict;

## Ye Reigning Powers,

to whom daily do obeisance ye maidens goode and comely. To these most worshipful masters the maidens do reverence and homage, and from these most learned preceptors do they receive both knowledge and goode felawship.

## Ye Kerimming Powers,

to whom daily do obeisance ye mightes booke and
comely. To these most worshipful masters the mightes
do reverence and homage, and from these most learned
preceptors do they receive doll knowledge and booge
telawship.

Hear ye and tremble! Within this lilel space ye shall
perceive those highest in authority, greatest in wisdom,
and mightest in conflict:

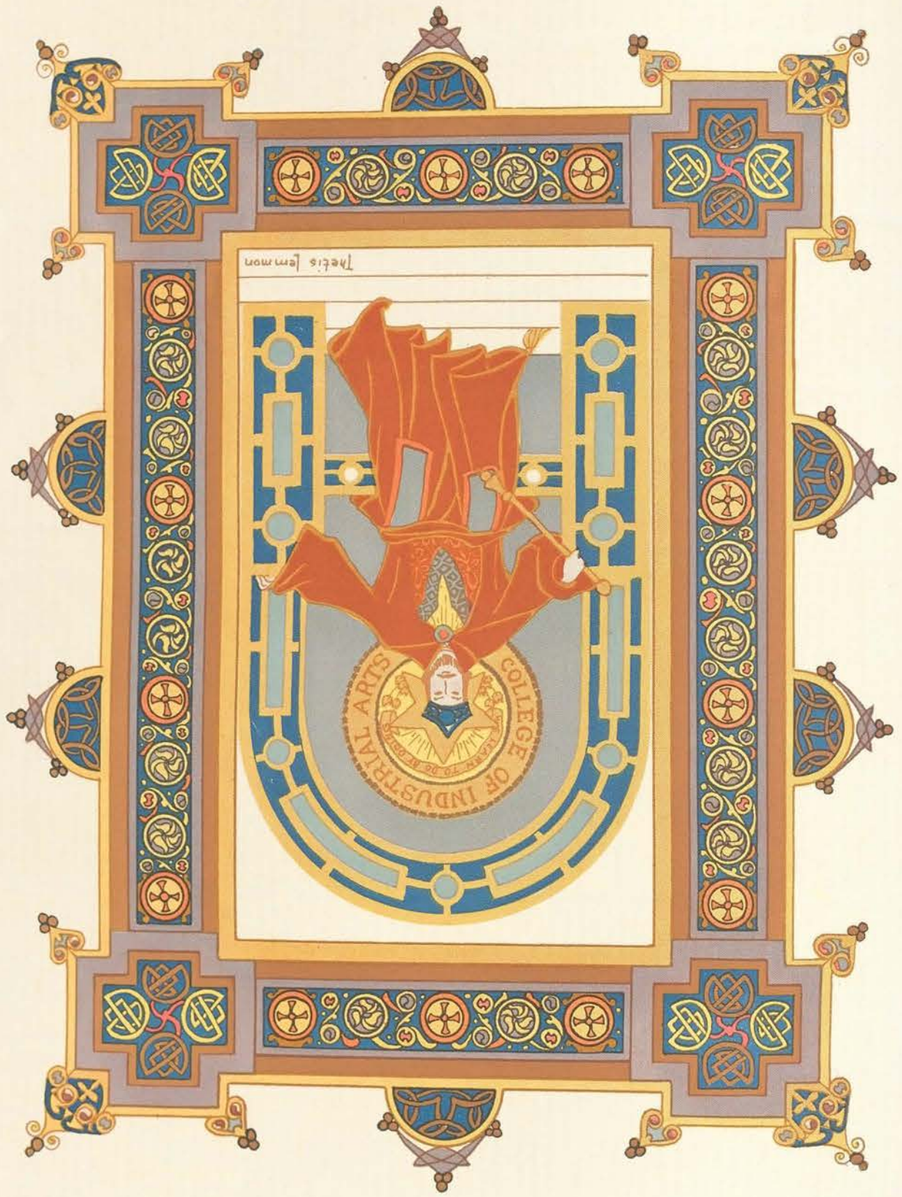

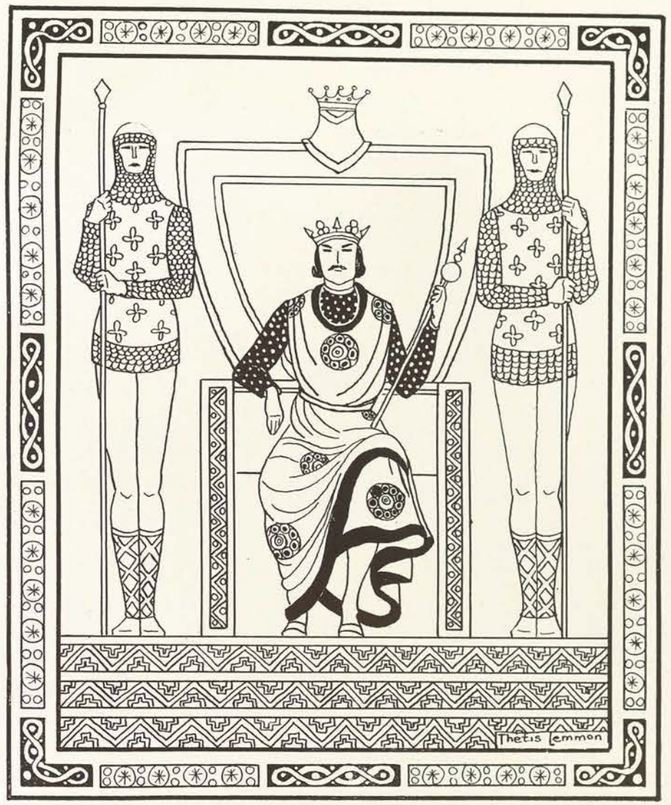


# EXECUTIVE

# The Board of Regents

HON. HUGH NUGENT FITZGERALD
*Chairman*

PROMINENT in forming the policies of the College and in supervising the final disposal of all matters of administration is the Board of Regents. This body forms the closest and most valuable connecting link between the State and the College. The president of the body is chosen by the members, and the appointment of faculty members is left to their approval.

The Regents for the present year were: Mr. Hugh Nugent Fitzgerald, Austin, Texas; Mrs. Sallie B. Capps, Fort Worth, Texas; Mrs. E. P. Turner, Dallas, Texas; Mrs. Lee Joseph, Austin, Texas; Mr. C. U. Connellee, Eastland, Texas; Mrs. W. E. Spell, Waco, Texas; Mr. C. E. Mays, Jr., Sweetwater, Texas; Mr. J. W. Degan, Denton, Texas.

During the year, two changes occurred in the personnel of the Board. Mrs. H. F. Ring, of Houston, Texas, and Mr. R. H. Hoffman, Jr., of Denton, Texas, succeeded Mrs. Sallie B. Capps and Mr. J. W. Degan.

*First Row:* MRS. E. P. TURNER, MRS. SALLIE B. CAPPS, MRS. LEE JOSEPH, MRS. W. E. SPELL
*Second Row:* MR. J. W. DEGAN, MR. K. W. DENMAN, MR. C. E. MAYS



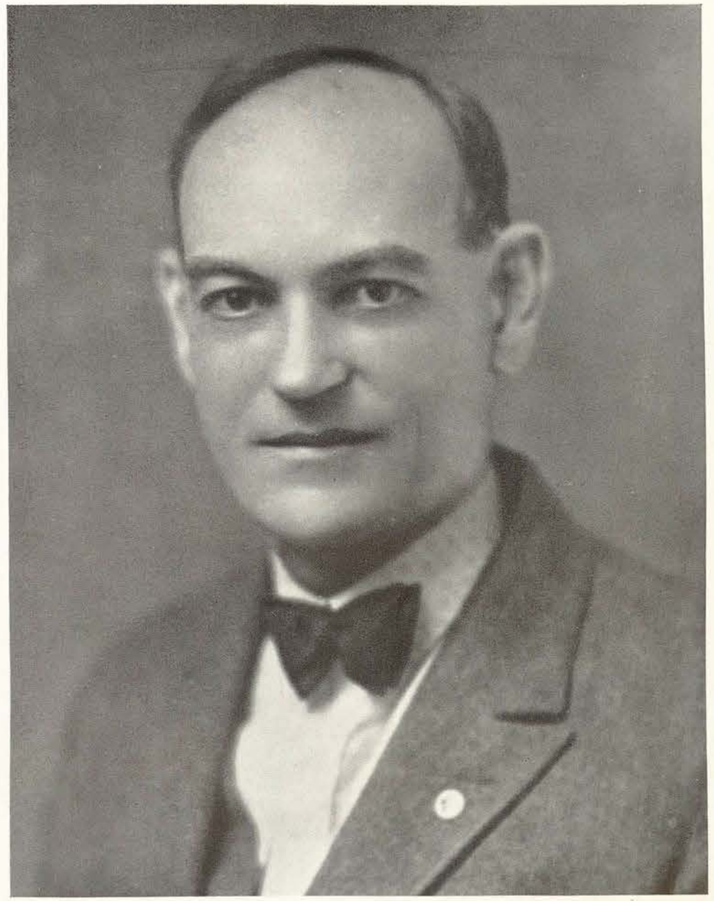

PRESIDENT L. H. HUBBARD

*To the Class of 1929:*

Four years have passed, "with their hopes and fears, since that first September morn" when you arrived at C. I. A. in all your verdancy. You have now completed the fourth year of the fateful journey which began that day into the land of intellectual affairs. For three of these years it has been my privilege and pleasure to accompany you. It is hardly an exaggeration to say that my every thought has been for your welfare: I have with joy watched you grow in wisdom and in grace. My fervent hope is that your Commencement will prove truly but a beginning of your development. May I quote to you the Laconian admonition, "You have been given Sparta. Adorn her." You have had your college degrees bestowed upon you. May you prove worthy of them in every way.

E. V. WHITE

*Dean of the College*

At assembly, in his office, on the campus, at a dinner party, at the Senior dances, Dean White always has time to give each of us a generous smile and to start drawling one of his newest "colored" jokes.

We have known him only four years, but we delight in hearing him tell of the first time he came to C. I. A., on April Fool's Day, 1915.

JESSIE H. HUMPHRIES

*Associate Dean of the College*

As freshmen we merely heard about Miss Humphries and her classes and her flowers; as sophomores we signed up for Miss Humphries and sociology, and were disappointed in neither. A member of the original faculty of C. I. A., Miss Humphries has become an indispensable part of our College during twenty-six years here.

ESTELLA G. HEFLEY

*Dean of Women*

Since 1911 Miss Hefley's initials have had the magic power of transforming trivial slips of printed matter into forms of omnipotence. While others care for our financial, mental, physical, and spiritual needs, she helps us to combine this instruction and to use it as befits true college women.



WALKER KING

*Registrar*

The information bureau of C. I. A. is the Registrar's office. Past and present records of each girl are kept in Mr. King's domain. Since the first of September, 1919, Mr. King has given out grade-books and blue slips with no partiality.

JOE REED

*Auditor*

It's up to this man to see that what is spent is spent right, to check up on our accounts and on those of the College. For eleven years Mr. Reed has checked up on C. I. A. and in that time has become one of the most efficient of auditors.

W. M. LOVELESS

*Business Manager*

Mr. Loveless knows just what part of a dollar will buy a box of chalk as well as he knows how many dollars will build a new dormitory. As secretary to the president, Mr. Loveless showed his ability, and now he guides all of C. I. A.'s business ventures very successfully.

# Assistants in Administration

Floy Mary Aikin, *Dietitian*
Zou Aikin, *Secretary to the Registrar*
Martha Barnett, *Secretary to the Dean of Women*
H. H. Blagg, *Assistant Printer*
Mrs. Leona Blewett, *Secretary, Music Department*
Florence Boyd, *Assistant Dietitian*
H. G. Brown, *Manager Steam Laundry*
Gladys Cellum, *Secretary to the Dean of Women*
Mary Jo Coleman, *Secretary to the Department of Extension*
Nellie Cowan, *Head Nurse, College Hospital*
Meyerer Dollinger, *Assistant Manager of Cafeteria*
Mrs. H. E. Farmer, *Assistant Dietitian*
Loucille Furr, *Secretary to the Associate Dean of the College*
Velma Furr, *Assistant Nurse*
Jack Hester, *Assistant Cashier*
Ruby Jamison, *Secretary to the Department of Education*
W. E. Loveless, *Assistant Auditor*
Florence Miles, *Secretary to the Business Manager*
Geraldine Morse, *Secretary to the Department of Education*
Emily Peters, *Secretary to the Registrar*
Laura Rissmann, *Secretary to the President*
T. C. Sample, *Manager of Book and Supplies Room*
Mary Shelton, *Secretary to the Department of Home Economics*
W. E. Waggoner, *Storekeeper and Purchasing Agent for State Dormitories*
George Welch, *Cashier*



# Student Executive

MARIAN BENSON
*Student President*



# Students' Council

GALEN ROBERTSON
*Secretary of the Students' Council*

THE Students' Association of the College of Industrial Arts is an organization of all students, created and promoted by the Faculty and the Administrative Officers for the purpose of developing student self-government. It is a coöperative government in which the Faculty and Students share the responsibility of upholding C. I. A.'s standard of honor and conduct, and of enforcing rules which have been found wise in the control of school and campus life.

The officers of the Students' Association for the year 1928-1929 were the following: President, Marian Benson; Vice-President, Helen Skrabanek; Secretary, Galen Robertson; Treasurer, Margaret Benway.

*First Row:* VIOLA KING, MARGARET ANN MASSIE, REBECCA COLEMAN, VELMA KIMBALL, JOSEPHINE STILL
*Second Row:* MARY KATHERINE BOONE, MARGARET BENWAY, YOLANDE TYLER, VIDA MOORE

# *Freshman Commission*

CATHERINE CLOUD
*Chairman*

RESPONSIBLE for the interests and for the affairs of the Freshman Class is the Freshman Commission, which is composed of thirteen members elected from the class together with the four class officers. This body is organized early in the school year, and it is promoted by the College in order to bring about an understanding of student government and to increase Freshman interest and responsibility in student affairs. The three-fold purpose of the Commission is:

1. To study and to know all members of the Freshman Class.
2. To create sentiment and to promote class activities which will make for better class morale.
3. To investigate and to bring to the attention of the Students' Council any misconduct of class members. The power of the Commission is only advisory.

COMMISSIONERS

RUBY ROWE
FRANCES HUTCHINGS
MATTIE BELLE COLLINS
IRIS BROWN
MARY MAUD TITTLE
FRANCES MURCHISON
PATSEY DURRETT
VIRGINIA SEWELL
MARJORIE BRANOM
MILDRED YEAGER
CATHERINE COLEY
SARAH FOREMAN



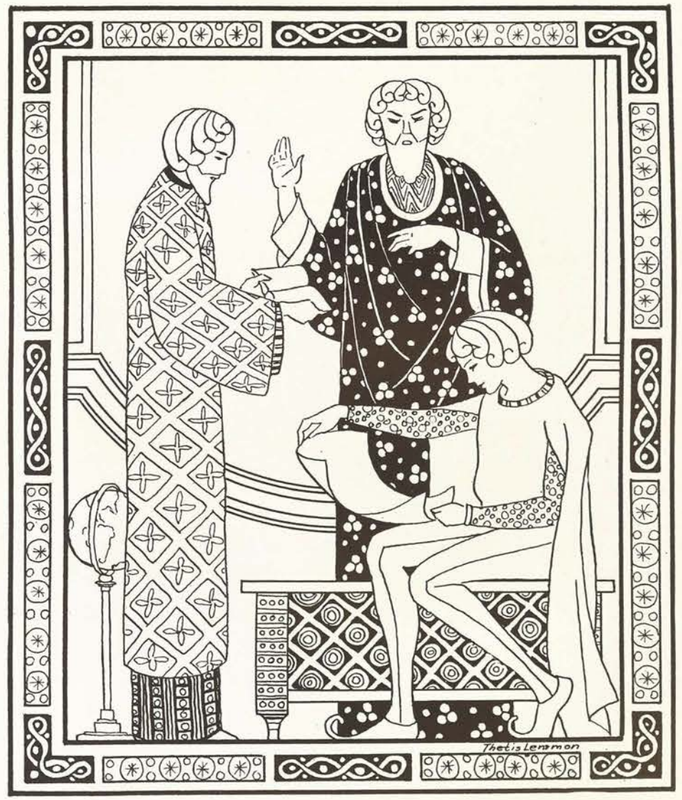


# FACULTY

MISS MARIAN LONG
*In Memoriam*

MR. FRANK O. EPPRIGHT
*In Memoriam*

Mr. Robert Dana Walden Adams
*Department of Music*

Dr. Andrew Ashburn
*Department of English*

Mrs. Julia Hill Atwell
*Director of the Department of Fine and Applied Arts*

Mr. Robert King Atwell
*Department of Foreign Languages*

Mrs. Grace Revell Bailey
*Department of Household Arts*

Miss Marjorie Baltzel
*Department of Fine and Applied Art*

Miss Leah Vance Barnes
*Department of Physical Education*

Miss Constance Louise Beach
*Department of English*



Miss Kate L. Bear
*Department of Household Arts*

Mrs. Leona Blewett
*Secretary of the Department of Music*

Mr. Louis J. Bourdon
*Department of Foreign Languages*

Miss Helen A. Bray
*Department of Household Arts*

Miss Eleanor Brown
*Department of Business Administration*

Miss Mary S. Buffum
*Department of Library Science*

Miss Mozelle Craddock
*Department of Household Arts*

Mrs. Clara B. Calmbach
*Department of Business Administration*

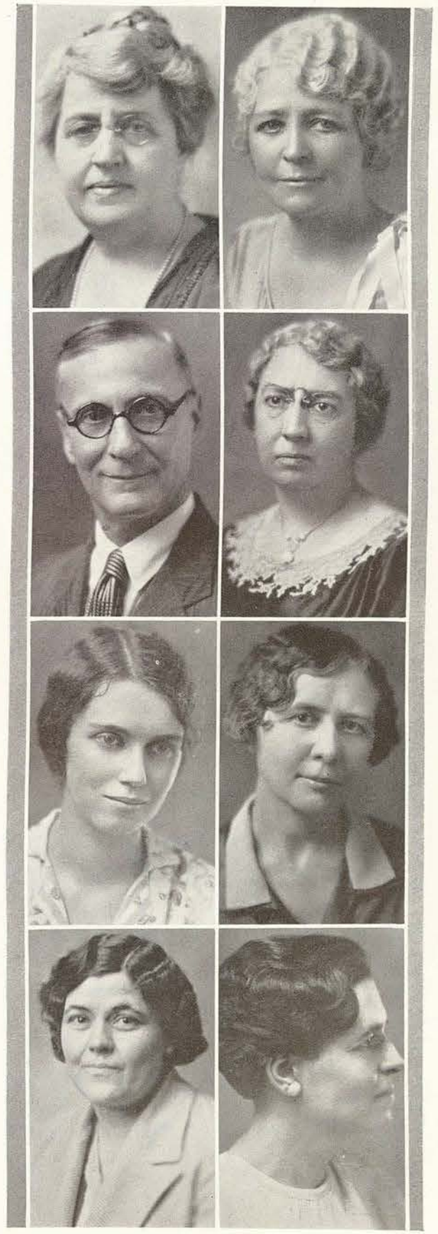

Miss Maurine Canon
*Department of Household Arts*

Miss Catherine Cartwright
*Department of Mathematics*

Miss Edna M. Clark
*Department of English*

Dr. Willis H. Clark
*Director of the Department of Chemistry*

Miss Bonnie Cotteral
*Department of Physical Education*

Mr. W. J. Cribbs
*Department of Biology*

Miss Valliere Decker
*Department of Household Arts*

Mr. William Stanton Donoho
*Department of English*



Miss Ruth Douglas
*Director of the Department of Business Administration*

Mr. Robert Pattison Felgar
*Department of History*

Mr. Wardo Fouts
*Department of Journalism*

Miss Elizabeth French Furber
*Director of the Department of Physical Education*

Miss Allie George
*Department of Household Arts*

Miss Margaret Gleason
*Director of the Department of Household Arts*

Mr. Hob Gray
*Department of Philosophy and Education*

Miss Viola C. Hamilton
*Department of Biology*

Mr. David C. Hansard
*Department of Music*

Miss J. Elizabeth Harris
*Department of Physics*

Miss Florence Henninger
*Department of Biology*

Dr. Jessie Louise Herrick
*College Physician*

Mr. Emory G. Horger
*Department of Speech*

Mr. W. M. Hughes
*Department of Mathematics*

Miss Jessie H. Humphries
*Director of the Department of Sociology*

Miss Lillian Humphries
*Department of Extension*



Miss Florence Hupprich
*Department of Physical Education*

Mr. Lee E. Johnson
*Department of Business Administration*

Dr. Cornelius D. Judd
*Director of the Department of Economics and Government*

Miss Nina Kinney
*Department of Fine and Applied Art*

Miss Elsa Kraemer
*Department of Household Arts*

Miss Dorothy LaSelle
*Department of Fine and Applied Art*

Miss Elizabeth Leake
*Department of Music*

Miss Olga Leaman
*Department of Music*

Miss Julia E. Lipscomb
*Department of Philosophy and Education*

Miss Ruth Litchford
*Department of Fine and Applied Art*

Miss Helen Ludeman
*Department of Chemistry*

Mr. Arthur Edward Mackey
*Department of Philosophy and Education*

Miss Lucille Magruder
*Department of Household Arts*

Miss Bernice McDonald
*Department of Philosophy and Education*

Miss Lila St. Clair McMahon
*Department of English*

Mr. Jerome Moore
*Department of Foreign Languages*



Mr. Lawrence H. Moore
*Department of Philosophy and Education*

Miss Mabel Ruth Oldham
*Department of Mathematics*

Miss Sadie Lee Oliver
*Department of Rural Arts*

Miss Sue L. Overton
*Department of History*

Miss Stella Lea Owsley
*Department of Music*

Miss Mildred Parten
*Department of Sociology*

Miss Beulah Plummer
*Department of Biology*

Dr. George Rawlings Poage
*Director of the Department of History*

Miss Hazel A. Richardson
*Department of Physical Education*

Miss Annie Romberg
*Department of Business Administration*

Mrs. Marion Rowland Roberts
*Department of Physical Education*

Mr. Eric G. Schroeder
*Director of the Department of Journalism*

Mrs. Edna Mendenhall Shaw
*Department of Speech*

Mr. Grover C. Shaw
*Director of the Department of Speech*

Miss Louise Starkey
*Department of Speech*

Dr. Spencer Longshore Stoker
*Department of Philosophy and Education*



Mrs. Edna Storrs Bates
*Department of Household Arts*

Miss Cora Edith Swingle
*Department of Household Arts*

Dr. Rebecca Switzer
*Director of the Department of Foreign Language*

Miss Mary Douglass Tanner
*Department of English*

Miss Mary Starr Taylor
*Department of Fine and Applied Art*

Mr. Richard J. Turrentine
*Director of the Department of Philosophy and Education*

Mr. Samuel Powell Walker
*Department of Philosophy and Education*

Mr. Anthony Walvoord
*Department of Philosophy and Education*

Mr. Fred W. Westcourt
*Director of the Department of Rural Arts*

Mr. E. V. White
*Director of the Department of Mathematics*

Mr. Harry Gregory Whitmore
*Department of Chemistry*

Mrs. Olive McConnell Whitten
*Department of English*

Miss Autrey Nell Wiley
*Department of English*

Miss Lydia J. Williamson
*Department of Fine and Applied Art*

Miss Helen D. Wysocki
*Department of Fine and Applied Art*



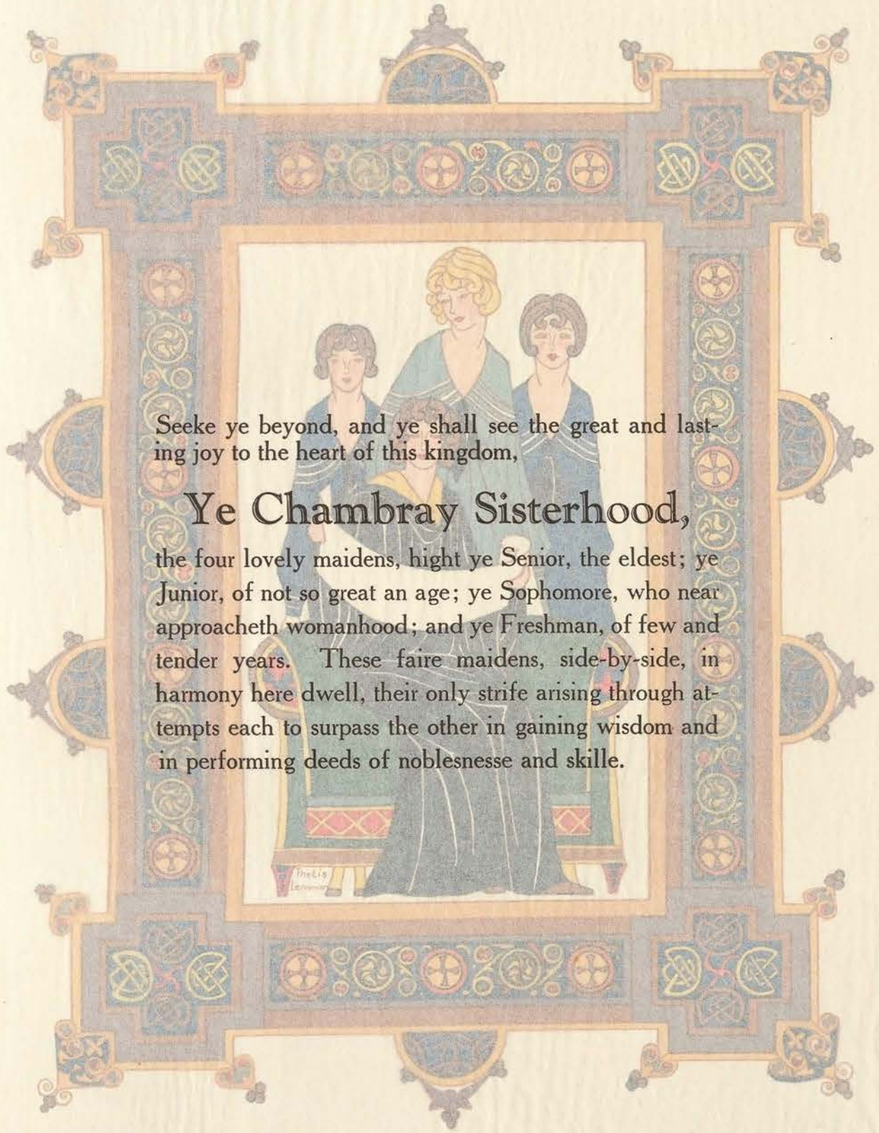

Seeke ye beyond, and ye shall see the great and lasting joy to the heart of this kingdom,

## Ye Chambray Sisterhood,

the four lovely maidens, hight ye Senior, the eldest; ye Junior, of not so great an age; ye Sophomore, who near approacheth womanhood; and ye Freshman, of few and tender years. These faire maidens, side-by-side, in harmony here dwell, their only strife arising through attempts each to surpass the other in gaining wisdom and in performing deeds of noblesnesse and skille.

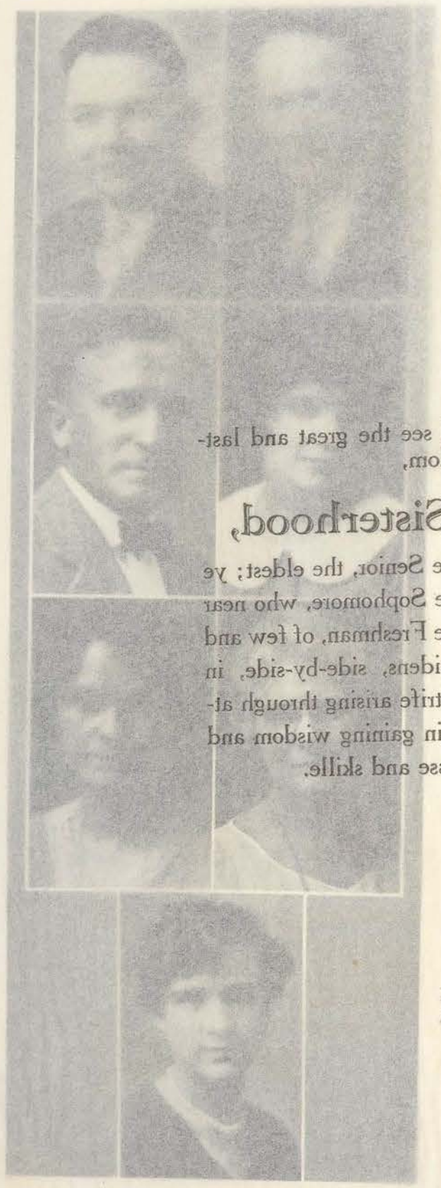

Seeke ye beyond, and ye shall see the great and lasting joy to the heart of this kingdom.

## Ye Chambray Sisterhood,

the four lovely maidens, hight ye Senior, the eldest; ye Junior, of not so great an age; ye Sophomore, who near approacheth womanhood; and ye Freshman, of few and tender years. These faire maidens, side-by-side, in harmony here dwell, their only strife arising through attempts each to surpass the other in gaining wisdom and in performing deeds of noblenesse and skille.

Miss Autrey Nell Wiley
*Department of Fine and Applied Arts*

Miss Helen D. Wysocki
*Department of Fine and Applied Arts*

# The Senior Class

PAULINE DOLLINGER, *President*

AFTER the Seniors had become accustomed to the glory of white uniforms, and after the "new" had worn off their Senior dignity, they began to make plans for Senior Week, which is to them the all-important event of the fall. In December, after weeks of careful planning, the activities of the Week begin. A sunrise breakfast started the proceedings; an oyster supper at the Godwin Hotel, and an indoor picnic at the Lodge followed. The class play, "The First Year," with Ruth Edgar and Clara Spears in the leading rôles, and the presentation of the University of Texas Glee Club were the chief events of the Week. After the program given by the Glee Club, its members were the guests of the Senior Class at a dance in the gymnasium.

In the late winter, the S. M. U. Mustang Band was presented by the class, and the members were entertained at a dance given in their honor.

On April 27, the Seniors and their guests gathered to celebrate the most eagerly anticipated event of the year, their banquet and dance. The Old English motif of the DAEDALIAN Annual was carried out in the decorations, and the Sophomore Little Sisters, dressed as pages, served the Seniors and their guests.

The Seniors did not stop discussing the thrills of this night until the terror of exams and the rush of Commencement Week forced them to more serious thoughts. A party given by the Faculty Club, and a tea given by the Household Arts Department relieved the strain of the week before exams.

Exams over, the activities of Graduation Week required all of the attention. The President's reception, the ex-students' banquet, the Commencement play, "As You Like It," presented by the Senior Speech Majors, and the Class Day exercises led up to the crowning event on June 3, Commencement Night.

OFFICERS

| | |
|---|---|
| *President* | PAULINE DOLLINGER |
| *Vice-President* | RUTH DRISCOLL |
| *Secretary* | ELIZABETH PERRY |
| *Treasurer* | MARGARET CLAYTON |
| *Senior Representative* | VELMA KIMBALL |

RUTH DRISCOLL — ELIZABETH PERRY — VELMA KIMBALL

# The Junior Class

DOROTHY STEVENS, *President*

WHEN the fall session opened at C. I. A., September 19, last year's sophomores came back to college, juniors now and proud of their higher rank, scorning the lowly underclassmen. That is, they scorned the sophomores. The freshmen were their little sisters, and the juniors quite forgot their new upperclass dignity in their efforts to help the little sisters through the first trying days of matriculation and homesickness.

There was the Big Sister-Little Sister party, when the parade of gay-colored lanterns and the good times at the college picture show, at which the juniors were hostesses, started the year's social activities for both juniors and freshmen. Then, beginning in October, the sixteen Fish Schools, with their forty-eight junior deans, kept the juniors busy. They gave the little sisters a thorough education in the history, the traditions, and the regulations of C. I. A., gave them comprehensive examinations, and finally, at the closing of the schools in December, dismissed their pupils with a well-merited party and a hard-won diploma.

It was in October, too, that the juniors enjoyed the annual hay-ride, singing jerkily as the loaded trucks drove them around the campus, and making their less fortunate classmates envious. In November, when the Thanksgiving turkey reposed in state on each table in the dining rooms, the juniors were hostesses, presiding at the tables, and giving Thanksgiving toasts.

And then, just when the juniors feared they *might* not be as important upperclassmen as they had first thought, the junior class play was presented, December 7, and the juniors immediately shone in reflected glory, for Vida Moore was a perfect hero, and the success of the play was assured after the first few lines.

On March 9 every junior was thrilled to the top of her newest marcel by the great event of the year—the junior dance. And although uniforms were worn, that didn't matter, as long as Tom, or Bill, or Bryan was there, and the orchestra kept on playing.

But memories of the dance faded from the juniors' minds as the end of school approached, because there were finals to be reckoned with, and rooms to be drawn for the senior year, and early matriculation. And when the Senior President gave the all-important class keys to Dorothy Stevens, President of the Junior Class, the goal for the last three years was attained. The juniors were now seniors.

OFFICERS

| | |
|---|---|
| *President* | DOROTHY STEVENS |
| *Vice-President* | MARGUERITE ATER |
| *Secretary* | YOLANDE TYLER |
| *Treasurer* | EDITH KERN |
| *Student Representative* | REBECCA COLEMAN |
| *Yell Leader* | SARAH ALLEN |



# The Sophomore Class

LOU PAYNE, *President*

WHEN a freshman returns for her sophomore year, her enthusiasm and alertness have abated to a perceptible degree. In their place, she affects an indifferent, nonchalant attitude toward things in general, and particularly toward those things which she drank in eagerly during the previous year. She gives a knowing wink and a sophomoric grimace of disgusted tolerance every time a freshman innocently commits a campus "faux pas." But we are not such a bad lot, after all. In many respects, the sophomore year is the most interesting one of all, for the Sophs have a hand in almost every activity.

Do you remember a certain night in October when you heard "music in the air"? And it was music to the heart of every girl on Blue Serge Hill, for the sophomores were celebrating the traditional Harvest Moon Singing with the songs which all of us hold dear: "Alma Mater," "It's C. I. A. Forever," "Girl of My Dreams," and "Harvest Moon."

The sophomores court the seniors throughout the year, and they celebrate the Big Sister-Little Sister Dance as one of their most festive occasions. The Sophs date up their senior big sisters for the dance and send them flowers and candy just as a "regular fellow" would.

The sophomores act next as hostesses at the Valentine Colonial Ball, which is one of C. I. A.'s oldest traditions. Then they help in arranging and decorating for the Senior Banquet and Dance. Again the little sisters are much in evidence, this year in page costumes, to serve at the banquet.

This year the "Soph Revue" took the place of the "Student Princess," our traditional musical drama prior to this year. The futuristic motif was carried out in these stunts.

The sophomores were the bearers of the oak leaf chain on Class Day and held the hoods for the seniors on Commencement Day, which event closed the activities of the year.

OFFICERS

| | |
|---|---|
| *President* | LOU PAYNE |
| *Vice-President* | ESTHER HARGRAVE |
| *Secretary* | MILDRED CASTLE |
| *Treasurer* | MADELINE ROUTH JEFFERIES |
| *Student Representative* | VIRGINIA ELBERT |
| *Yell Leader* | MARY YANCEY SMITH |

ESTHER HARGRAVE  MADELINE ROUTH JEFFERIES  VIRGINIA ELBERT  MARY YANCEY SMITH

# The Freshmen Class

OFFICERS FOR THE FIRST SEMESTER

| | |
|---|---|
| *President* | Naida Hensarling |
| *Vice-President* | Mary Jane Mitchell |
| *Secretary* | Fay Butler |
| *Treasurer* | Beatrice Robinson |
| *Yell-Leader* | Phila Mae Murphree |

Naida Hensarling, *President*

SCHOOL began very auspiciously this last fall with a freshman class numbering over eight hundred bright and peppy students. The class was soon organized, with Naida Hensarling as president. Class songs were immediately written, and the Freshmen were on their way to a most successful and inspiring year. The Freshmen, from the very beginning, seemed to understand and promote the *real* C. I. A. spirit—that of high ideals, honesty, loyalty, scholarship, and sportsmanship. The Fish Schools, ably directed by the loyal and willing Junior Deans, proved to be a great help to the befuddled "Fish" by straightening out the various and sundry rules of the College for them. On "Fish Day," December 9, the Freshmen were given diplomas to start them off on their pilgrimage up Blue Serge Hill. This came as a direct result of the hard work put in at Fish Schools and of the unquestioning devotion of the Fish to their Alma Mater. A new custom was begun this year: in college assembly the Junior President presented to the Freshman President the colors of the Freshman class as well as the colors of its Big Sister class.

After Christmas all members of the class came back to Blue Serge Hill with renewed zeal and unflagging courage. Soon after the beginning of the second semester the new class officers were elected, and the freshman ship began its perilous voyage over the sea of knowledge under the able guidance of the new president, Mary Bryant.



# The Freshman Class

OFFICERS FOR THE SECOND SEMESTER

| | |
|---|---|
| *President* | Mary Bryant |
| *Vice-President* | Leota Levrett |
| *Secretary* | Pauline Ruble |
| *Treasurer* | Geraldine Johnson |
| *Yell-Leader* | Katherine Moss |

Mary Bryant, *President*

PREPARATIONS for Fish Stunts now began. The Stunts this year were called "Freshman Lookout" and represented the six stages of a girl's life: babyhood, those delightful Sunday School days, grammar school days, high school days, college days, and last—but by no means least—the wedding day. The Stunts, in which about two hundred girls participated, were a huge success.

Although the school as a whole did not celebrate May Day as usual this year, the Freshmen had their own May Day celebration. They elected their May Queen and crowned her accordingly. On the morning of May 1, as is customary, they hung May baskets on the doors of the Senior Houses and of the faculty members' homes, and awakened their chosen queen by singing a May song beneath her window. In the evening, a delightful program was given on the lawn for Her Majesty, Queen Dorothy of the house of Stevens, at which the Freshmen, charmingly dressed as English peasants, were hostesses to the rest of the student body.

So the college year 1928-1929 has come to a close, and the Freshmen may well sing:

"Our eyes have seen the splendor of the sights of C. I. A.,
Our ears have heard the breakfast bell that rings at break of day,
Our feet have trod the many hills we find along the way,
But still we're marching on.
Yes, you bet we are the Freshmen!
Glory to this bunch of Freshmen!
We'll be glad we once were Freshmen,
When we have won the day."

# SENIORS

LUCY LEE AIKEN
*Denton, Texas*
B. S., F. A. A.
Villagers' Club; S. C. A.

FRANCES ANNIS
*Margaret, Texas*
B. S., V. H. E.

JULIA ASHFORD
*Diboll, Texas*
B. A., Spanish
La Junta; Betsy Ross Club; S. C. A.; W. A. A.

KATHERINE AVILA
*San Antonio, Texas*
B. A., English
Chaparral Club; Athenaeum Club; International Relations Club; S. C. A. Cabinet; French Club; San Antonio Club; Editor of DAEDALIAN Annual.

BENNIE BAMMEL
*Houston, Texas*
B. S., V. H. E.
Mary Swartz Rose Club; S. C. A.

ETHEL BATES
*Fort Worth, Texas*
B. S., V. H. E.
Chaparral Club; Mary Swartz Rose Club.



MARY ALMA BECK
*Denton, Texas*
B. S., V. H. E.
K. W. B. Club; Mary Swartz Rose Club.

MARION BENSON
*Dallas, Texas*
B. A., English
Vice-President Junior Class; President Athenaeum Club; Vice-President Latin Club; F. M. Bralley Scholarship Club; S. C. A. Cabinet; Senior Play; Student President; Round Table.

EDITH BENZ
*Port Arthur, Texas*
B. A., Math.
Philomathia Club; E. V. White Math Club; S. C. A.; Ladies' Aid.

NAN BICKFORD
*Port Lavaca, Texas*
B. S., Kindergarten
Secretary Kindergarten Club; Philomathia Club; W. A. A.; Junior Dean; S. C. A.

LAURA LEE BIRD
*Marshall, Texas*
B. S., F. A. A.
Art Club; Poets' Club; Athenaeum Club; Associate Editor of DAEDALIAN Annual; W. A. A.; Volley Ball; Choir; Orchestra; Round Table; Poet Laureate; Vice-President S. C. A., President S. C. A.; House Secretary Capps, Student Secretary Capps; Honor Student; Junior Play.

VERNA BLACK
*Midland, Texas*
B. A., Spanish
La Junta; Villagers' Club; F. M. Bralley Scholarship Society; S. C. A.; Student Assistant.

ERNESTINE BLANKENSHIP
*Denton, Texas*
B. S., V. H. E.
Villagers' Club; S. C. A.

HELEN FAYE BONNER
*Corsicana, Texas*
B. S., V. H. E.
Mary Swartz Rose Club; Chaparral Club.

KATE BOOHER
*Itasca, Texas*
B. S., Journalism
Journalism Club; Matrix Club; Associate Editor *Lass-O;* S. C. A.

BERNADINE BRISTOL
*McKinney, Texas*
B. A., History
President F. M. Bralley Scholarship Club; Athenaeum Club; Treasurer Betsy Ross Club; La Junta; S. C. A.; Student Assistant; "Student Princess."

ELECTRA BROWN
*Richland, Texas*
B. S., P. S. M.
Chaparral Club; Public School Music Glee Club; S. C. A.; Vested Choir.

ELIZABETH BROWN
*Nursery, Texas*
B. S., Education
M. E. B. Club.



BLANCHE BRADLEY
*Lubbock, Texas*
B. S., F. A. A.
K. W. B. Club; S. C. A.

EMILY BROUGHTON
*Tyler, Texas*
B. S., Kindergarten
Treasurer Philomathia Club; Secretary Primary-Kindergarten Club; S. C. A. Cabinet; Ladies' Aid; Students' Council; W. A. A.

MOLLIE LEE BROWN
*Gatesville, Texas*
B. S., F. A. A.
Treasurer Art Club; Reporter James H. Lowry Club; S. C. A.; Student Assistant.

LOUISE BRYANT
*Krum, Texas*
B. S., V. H. E.
Home Demonstration Club; S. C. A.; Alice Freeman Palmer Club.

MARGARET BURFORD
*Fort Worth, Texas*
B. A., Math
E. V. White Math Club; Fort Worth Club; S. C. A.

LOLA BURRAN
*Booker, Texas*
B. S., F. A. A.
Chaparral Club; S. C. A.

ONETA BURRAN
*Booker, Texas*
B. S., Education
Panhandle Club; James H. Lowry Club.

ELIZABETH CALHOUN
*Houston, Texas*
B. S., Kindergarten
Kindergarten Club; Philomathia Club; Houston Club.

KATHLEEN CALVERT
*Karnes City, Texas*
B. A., Spanish
Chaparral Club; Vice-President La Junta; S. C. A.; San Antonio Club; Student Assistant.

LENNIE B. CAUDLE
*Denton, Texas*
B. S., F. A. A.

RUTH CANNON
*Livingston, Texas*
B. S., Education
M. E. B. Club; La Junta; S. C. A.

RUTH CLARK
*Gainesville, Texas*
B. S., Home Demonstration
Home Demonstration Club; S. C. A.



SYBIL CLARK
*Austin, Texas*
B. A., Math
Math Club.

MARY K. CLARKE
*La Porte, Texas*
B. A. Math
K. W. B.; W. A. A.; Manager Swimming; La Junta; Math Club; Houston Club; S. C. A.; Life Saving Corps.

HAZEL CLINE
*Lubbock, Texas*
B. S., Kindergarten
Kindergarten Club.

KATHARINE CONNOR
*Daingerfield, Texas*
B. A., History
Secretary Aglaian Club; F. M. Bralley Scholarship Club; Student Assistant; S. C. A.; International Relations Club.

MARY COOK
*Laredo, Texas*
B. S., Kindergarten
Philomathia Club; President Kindergarten Club; Round Table; S. C. A.; W. A. A.

FAYE COWAN
*Miami, Texas*
B. S., F. A. A.
Alice Freeman Palmer Club; Rio Grande Valley Club.

GUY CUMINGS
*El Paso, Texas*
B. S., Physical Education
Chaparral Club; Philomathia Club; S. C. A.; Secretary W. A. A.; Hockey; Manager Play Day; Student Assistant.

NELLIE MAE CUMPSTON
*Blooming Grove, Texas*
B. S., F. A. A.

ERNESTINE CUPP
*Dallas, Texas*
B. S., F. A. A.
Dallas Club; Art Club.

MARGUERITE DAWKINS
*Normangee, Texas*
B. A. History
James H. Lowry Club.

LOIS DAVIS
*Denton, Texas*
B. S., Business Administration
Business and Professional Women's Club; Villagers' Club.

ELLA DEAN
*Camden, Arkansas*
B. S., V. H. E.
International Relations Club; Aglaian Club; Mary Swartz Rose Club.



LORENE DODD
*Lone Oak, Texas*
B. S., P. S. M.
Public School Music Glee Club; Vested Choir.

POLLY DOLLINGER
*Beaumont, Texas*
B. A., English
K. W. B. Club; Secretary-Treasurer E. V. White Math Club; French Club; Students' Council; W. A. A.; S. C. A. Cabinet; President Senior Class.

OLIVE DONALDSON
*Weslaco, Texas*
B. S., V. H. E.
Alice Freeman Palmer Club; Secretary Mary Swartz Rose Club; Rio Grande Valley Club.

ANNIE MAE DONAGHEY
*Trenton, Texas*
B. S., V. H. E.
Fannin County Club; Mary Swartz Rose Club; Home Demonstration Club; Student Assistant.

ESTHER DOOM
*Austin, Texas*
B. S., Business Administration

LUCILLE DOUGLASS
*Denton, Texas*
International Relations Club; Villagers' Club; Orchestra; Choral Club.

RUTH MCALPINE DRISCOLL
*Navasota, Texas*
B. S., Education
Reporter Math Club; President Math Club; Alice Freeman Palmer Club; Freshman Commission; Secretary Junior Class; Vice-President Senior Class; S. C. A.; Round Table.

RUTH EDGAR
*Cleburne, Texas*
B. A., English
Johnson County Club; M. E. B. Club; "Student Princess;" Junior Play; Senior Play.

ALICE EITELMAN
*Fort Worth, Texas*
B. S., F. A. A.

THELMA LOUISE EITT
*San Antonio, Texas*
B. S., Kindergarten
Chaparral Club; Kindergarten Club; President San Antonio Club; Students' Council; S. C. A.; Student Assistant.

DILLA ENOCHS
*Mercedes, Texas*
B. S., Business Administration
Business and Professional Women's Club; E. V. White Math Club; S. C. A.; Student Assistant Department Business Administration; Student Assistant Library.

INEZ EPPERSON
*Mineral Wells, Texas*
B. S., F. A. A.
M. E. B. Club; La Junta; S. C. A.



LUCILLE FLETCHER
*Denton, Texas*
B. S., Kindergarten
Alice Freeman Palmer Club; President Villagers' Club; Kindergarten Club.

ESTHER FOLEY
*San Benito, Texas*
B. S., V. H. E.
Mary Swartz Rose Club; Rio Grande Valley Club; S. C. A.

LEONA FRIEND
*Ironton, Texas*
B. S., V. H. E.
Mary Swartz Rose Club; Cherokee County Club; S. C. A.

HELEN IVY FENTRESS
*Forth Worth, Texas*
B. S., Journalism
Journalism Club; Philomathia Club; S. C. A.; Freshman Commission; Artist Course Usher.

PAULINE FLEMING
*Des Moines, Iowa*
B. S., Kindergarten
Aglaian Club; Kindergarten Club.

QUILLIAN GARRISON
*Angleton, Texas*
B. S., Journalism
Alice Freeman Palmer Club; Press Club; Vice-President French Club; President Journalism Club; Camera Club; Junior Editor DAEDALIAN Annual; Editor *Daedalian Quarterly*; Junior Play; Senior Play; S. C. A.; Round Table.

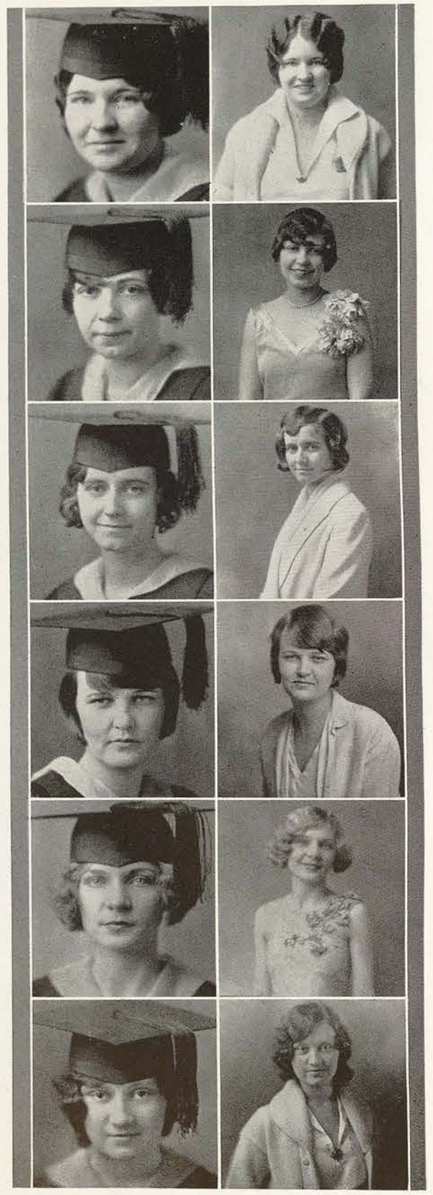

IRBIE GRANTHAM
*Duncan, Oklahoma*
B. S., P. S. M.
M. E. B. Club; Vice-President Oklahoma Club; Public School Music Glee Club; Odeon Club; S. C. A.; Vested Choir.

KATHRYN GRIFFIN
*Silsbee, Texas*
B. A., History

MARGUERITE GRUNDY
*Era, Texas*
B. S., V. H. E.
La Junta Club; Mary Swartz Rose Club; Alice Freeman Palmer Club; Choral Club; S. C. A. Cabinet; Junior Dean.

DUDLEY BEN HAMBRIGHT
*Roby, Texas*
B. S., V. H. E.
Aglaian Club; Mary Swartz Rose Club; S. C. A.

HERMIONE HAMLETT
*Waxahachie, Texas*
B. S., F. A. A.
French Club; Art Club; S. C. A.; Student Assistant.

JESSIE L. HALL
*Edgewood, Texas*
B. S., Education



MARY FRANCES HAMLETT
*Snyder, Texas*
B. S., F. A. A.
President Art Club; Athenaeum Club; M. E. B. Club; S. C. A.; W. A. A.

ANN HAWLEY
*El Paso, Texas*
B. A., Spanish

EVELYN GLADYS HARDEMAN
*Parsons, Kansas*
B. S., Speech
Secretary Dramatic Club; C. I. A. Little Theatre; Junior Representative on Students' Council; S. C. A.

CATHERINE HAUG
*Marlin, Texas*
B. S., V. H. E.
Vice-President Aglaian Club; Mary Swartz Rose Club.

MAMIE RUTH HARRIS
*Orange, Texas*
B. S., Foods
Athenaeum Club; Treasurer Mary Swartz Rose Club; Alice Freeman Palmer Club; Junior Dean; Student Assistant Home Economics; Student Assistant Chemistry; S. C. A.

KITTIE SUE HARRISON
*Plainview, Texas*
B. S., V. H. E.
Chaparral Club; Athenaeum Club; Mary Swartz Rose Club; W. A. A.; Students' Council; Vice-President Sophomore Class; Library Assistant.

THELMA HART
*Wharton, Texas*
B. S., F. A. A.
Houston Club; Chaparral Club.

SHIELA V. HELM
*Bridgeport, Texas*
B. A., History
La Junta; M. E. B. Club; S. C. A.

CHRISTINE HENDERSON
*Houston, Texas*
B. S., F. A. A.
Aglaian Club; S. C. A.

MOLLIE HENDRICKS
*Sherman, Texas*
B. A., History
James H. Lowry Club.

CECELIA HOLEKAMP
*Comfort, Texas*
B. S., Physical Education
San Antonio Club; Chaparral Club; S. C. A.; W. A. A.; Hockey Manager; A. and M. Hockey Team; Student Assistant; "Student Princess."

JEWEL HOOPER
*Denton, Texas*
B. A., English
Villagers' Club; S. C. A.; Senior Play; W. A. A.



LAVENE HUDSON
*Victoria, Texas*
B. S., P. S. M.
Public School Music Glee Club; S. C. A.; Vested Choir.

MARY ELLEN JETER
*Cameron, Texas*
B. S., Kindergarten
M. E. B. Club; Kindergarten Club.

JESSIE MAY JOHNSON
*Waco, Texas*
B. S., V. H. E.
Treasurer Aglaian Club; Mary Swartz Rose Club; Waco Club; S. C. A.

DOROTHY JORDAN
*Big Spring, Texas*
B. S., Speech
Secretary Philomathia Club; Vice-President Dramatic Club; Newman Club; S. C. A.; Ladies' Aid; Little Theatre.

ANNE KAINER
*El Campo, Texas*
B. S., Education
K. W. B. Club.

VIVIAN V. KEENER
*Galveston, Texas*
B. S., Business Administration

VELMA KIMBALL
*Orange, Texas*
B. A., Mathematics
Math Club; F. M. Bralley Scholarship Club; Student Assistant; Senior Representative; Vice-President S. C. A.; Students' Council; S. C. A. Cabinet; Junior Dean; President Junior Class.

TOKI KISHI
*Terry, Texas*
B. S., G. H. E.
Alice Freeman Palmer Club; Mary Swartz Rose Club; International Relations Club; S. C. A.

SARA KNUPP
*Arlington, Texas*
B. A., English
James H. Lowry Club; S. C. A.

BETTYE OPAL KURFEES
*Plainview, Texas*
B. S., Education
Alice Freeman Palmer Club; Panhandle Club; W. A. A.; French Club; S. C. A.

HENRIETTA LAUGHLIN
*Denton, Texas*
B. S., Business Administration
S. C. A.; M. E. B. Club; W. A. A.

NANCY NELL LAWLER
*Clarksville, Texas*
B. A., History
Aglaian Club; Student Dietitian.



LETA LEGG
*Denton, Texas*
B. A., History
Villagers' Club.

THETIS LEMMON
*Dallas, Texas*
B. S., F. A. A.
Art Club; Critic M. E. B. Club; Art Editor *Daedalian Quarterly*; Art Editor DAEDALIAN Annual; High Honor Student.

EMA RUTH LINDSEY
*Denton, Texas*
B. M., Piano
M. E. B. Club; Villagers' Club.

ALICE LUDEMAN
*Marysville, Texas*
B. S., Foods
M. E. B. Club; Vice-President Mary Swartz Rose Club; Home Demonstration Club; Villagers' Club; S. C. A.; Fish Stunts.

KATY MAE LUSK
*Denton, Texas*
B. A., English
Latin Club; S. C. A.

JANET LIPSCOMB
*Lockhart, Texas*
B. S., Foods
Chaparral Club; Home Economics Club.

MARGARET MARABLE
*Clarksville, Texas*
B. S., Journalism
Press Club; Athenaeum Club; Chaparral Club; Vice-President Freshman Class; S. C. A. Cabinet; Associate Editor DAEDALIAN Annual; Associate Editor *Daedalian Quarterly*; Senior Play; Chairman Artist Course Ushers; Editor *The Lass-O;* Journalism Club; French Club.

IRENE MASON
*Gainesville, Texas*
B. S., Foods
M. E. B. Club; Student Assistant; C. I. A. Cafeteria.

DOROTHY BELLE MAYER
*Dallas, Texas*
B. S., F. A. A.
Secretary and President Aglaian Club; Dallas Club; S. C. A.; W. A. A.

ALETHA MCCUISTION
*Paris, Texas*
B. A., English
Vice-President L'Allegro Club; Fish Stunts; Junior Dean; Treasurer Junior Class; "Student Princess;" "The Youngest;" "Green Stockings;" S. C. A.

INEZ MCDONALD
*Waxahachie, Texas*
B. S., V. H. E.
K. W. B. Club; Mary Swartz Rose Club; S. C. A.; Student Assistant.

MARION MCELROY
*Mead, Oklahoma*
B. A., English
Aglaian Club; President Press Club; Associate Member of Poets' Club; S. C. A.; Literary Editor of *Daedalian Quarterly*; Student Assistant.



DRUSELLE MCKINNON
*Beaumont, Texas*
B. S., F. A. A.
Betsy Ross Literary Club; East Texas Club; S. C. A.

LOUISE MCNAIR
*Garrison, Texas*
B. A., Spanish
La Junta; W. A. A.; S. C. A.

DORIS MEADOW
*Sherman, Texas*
B. S., Business Administration
Secretary-Treasurer Business and Professional Women's Club; Betsy Ross Club; Grayson County Club; S. C. A.; Student Assistant in Library; Student Assistant in Department of Government.

AVO MITCHELL
*Weston, Texas*
B. A., Spanish
M. E. B. Club; Secretary Sayers Hall.

HELEN MOORE
*Dallas, Texas*
B. S., Speech
M. E. B. Club; Treasurer Dramatic Club; Dallas Club; Treasurer Little Theatre; Episcopal Student Council; S. C. A.

GLADYS MORRIS
*Annapolis, Missouri*
B. S., Speech
Dramatic Club; Chaparral Club; Fish Stunts; "The First Year;" "Not So Long Ago;" "Pharaoh's Daughter."

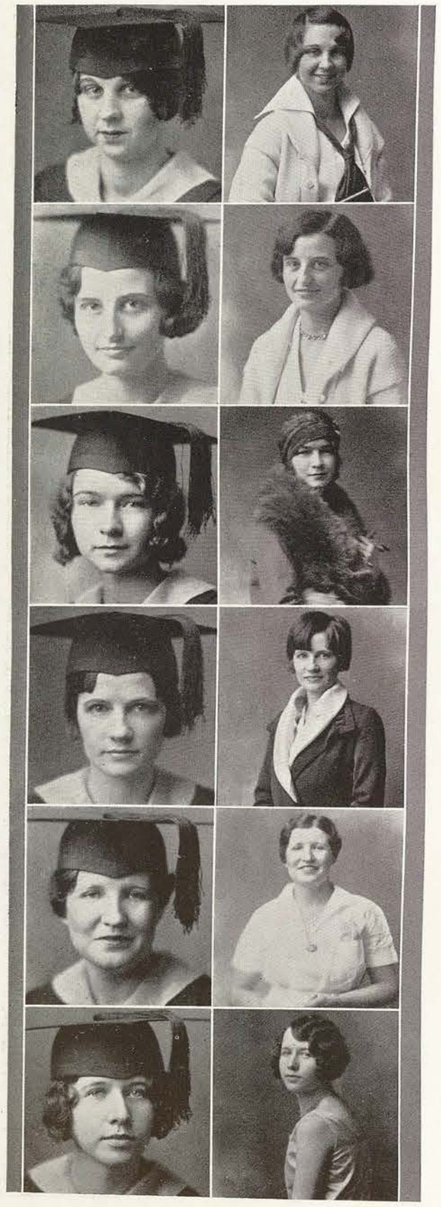

ROBERTA MOSS
*Cisco, Texas*
B. A., Mathematics
Vice-President E. V. White Math Club; French Club; Chaparral Club; Scholarship Club; S. C. A. Cabinet; Junior Dean; Student Assistant.

DORIS MEISSNER
*Texarkana, Texas*
B. S., Foods
Mary Swartz Rose Club; S. C. A.

LUCILLE NALL
*Denton, Texas*
B. A., History
Villagers' Club.

FRANCES NEALE
*Denton, Texas*
B. S., Education
Villagers' Club; Fannin County Club.

THELMA ODER
*Grandfield, Oklahoma*
B. S., P. S. M.
Odeon Club; Philomathia Club; Secretary-Treasurer Public School Music Glee Club; S. C. A.; Vested Choir.

MARIE ORR
*Dallas, Texas*
B. S., Speech
Dallas Club; Dramatic Club; Chaparral Club; S. C. A. Cabinet; Little Theatre; Fish Stunts; "Student Princess."



NELLIE ORR
*Dallas, Texas*
B. S., Journalism
K. W. B. Club; International Relations Club; Dallas Club; Journalism Club; Secretary Freshman Class; Circulation Manager of *The Lass-O* and *Daedalian Quarterly*; Business Manager DAEDALIAN Annual.

LILLIAN ORSBORN
*Pecos, Texas*
B. S., Speech
Dramatic Club; Chaparral Club; Latin Club; Athenaeum Club; S. C. A.; Honor Student; Junior Play; Senior Play.

GRACE RAE PALMER
*Dallas, Texas*
B. S., Business Administration
Aglaian Club; Dallas Club; Business and Professional Women's Club; "Student Princess;" S. C. A.

IMA BEATRICE PAYNE
*Eastland, Texas*
B. A., Mathematics
E. V. White Math Club; F. M. Bralley Scholarship Club; S. C. A.; W. A. A.

KATE PEAVY
*Lufkin, Texas*
B. S., Foods
K. W. B. Club.

ELIZABETH PERRY
*Dallas, Texas*
B. S., Bacteriology and Pathology
Secretary Students' Christian Association; Athenaeum Club; International Relations Club; Chaparral Club; "Student Princess;" Student Assistant.

DOROTHY MARY PETERSON
*El Paso, Texas*
B. A., English
Aglaian Club; Latin Club; Secretary Newman Club; S. C. A.

JEANETTE PICKLE
*Big Spring, Texas*
B. S., Speech
Athenaeum Club; President Philomathia Club; Dramatic Club; Little Theatre; S. C. A.; W. A. A.; Volleyball; Hockey; College Yell Leader; Ladies' Aid; Co-Director of Junior and Senior Class Plays.

HELEN PRATHER
*Smithfield, Texas*
B. S., Clothing
Aglaian Club; Fort Worth Club; Mary Swartz Rose Club; Secretary French Club; S. C. A.

ELIZABETH ANN PUTMAN
*Fort Worth, Texas*
B. S., Speech
President Dramatic Club; Forth Worth Club; K. W. B. Club; Little Theatre.

VERA HELENA RANKIN
*San Antonio, Texas*
B. S., F. A. A.
San Antonio Club; James H. Lowry Club.

MYRTIS EMILY RAY
*McKinney, Texas*
B. S., V. H. E.
M. E. B. Club; Mary Swartz Rose Club; Student Assistant to Dietitian Brackenridge Hall.



VIOLET REDNICK
*Alice, Texas*
B. S., Business Administration
Secretary-Treasurer Business and Professional Women's Club; Villagers' Club; International Relations Club.

MARJORIE REESE
*Denton, Texas*
B. S., Business Administration

RUBY JO REEVES
*Denton, Texas*
B. S., Speech
Dramatic Club; Chaparral Club; S. C. A.; C. I. A. Little Theatre; Student Assistant; Uniform Committee; Intercollegiate Debate.

OLETTA READ
*Bangs, Texas*
B. S., Education

VIRGINIA RICE
*Cleburne, Texas*
B. S., V. H. E.
M. E. B. Club; Mary Swartz Rose Club; S. C. A.; Junior Custodian of Freshman Class.

MARY LUCY RIVERS
*Elgin, Texas*
B. S., F. A. A.
Chaparral Club; Bastrop County Club; S. C. A.; W. A. A.; Vested Choir.

ELNORA ROACH
*Olney, Texas*
B. S., Speech
Dramatic Club; M. E. B. Club; Sophomore Yell Leader.

MARY LAKE ROBERTS
*Cleburne, Texas*
B. A., Latin
F. M. Bralley Scholarship Club; Latin Club; La Junta; M. E. B. Club; S. C. A.; Leadership Club; Choral.

GALEN ROBERTSON
*Haskell, Texas*
B. A., English
Secretary-Treasurer French Club; Vice-President Scholarship Club; S. C. A.; Student Assistant; Secretary Student Association; Secretary Round Table; Junior Dean; "Student Princess."

RUTH ROBERTSON
*Haskell, Texas*
B. A., Mathematics
M. E. B. Club; Athenaeum Club; Scholarship Club; Secretary-Treasurer E. V. White Math Club; Reporter La Junta; Panhandle Club; Junior Dean; W. A. A.; S. C. A.; Orchestra; S. C. A. Cabinet; Presbyterian Club.

EUNICE ROBINSON
*Wetumka, Oklahoma*
B. S., Business Administration
Athenaeum Club; Business and Professional Women's Club; President International Relations Club; S. C. A.; Freshman Honors; High Honors.

MAYNETTE RUCKER
*Dublin, Texas*
B. A., English
International Relations Club.



PEARL SCHALLERT
*Alice, Texas*
B. S., Kindergarten
Kindergarten Club; Chaparral Club; S. C. A.; W. A. A.; Fish Stunts.

RUTH SHILLER
*George West, Texas*
B. S., V. H. E.
Mary Swartz Rose Club; Alice Freeman Palmer Club; Third Vice-President P. A. Club; Life Service Club; Student Assistant; S. C. A.

PAULINE SCHWEDLER
*Dallas, Texas*
B. S., F. A. A.
Dallas Club; Vice-President Aglaian Club; Art Club; W. A. A.; S. C. A.

NINA SCOTT
*Sherman, Texas*
B. A., English
Philomathia Club; Secretary Grayson County Club; W. A. A.; S. C. A.

MILDRED SCOGGINS
*Waelder, Texas*
B. A., History
K. W. B. Club; International Relations Club.

HELEN D. SKRABANEK
*West, Texas*
B. S., F. A. A.
M. E. B. Club; President Waco Club; Vice-President Art Club; House President Capps Hall; Vice-President Students' Council; S. C. A.; Vested Choir.

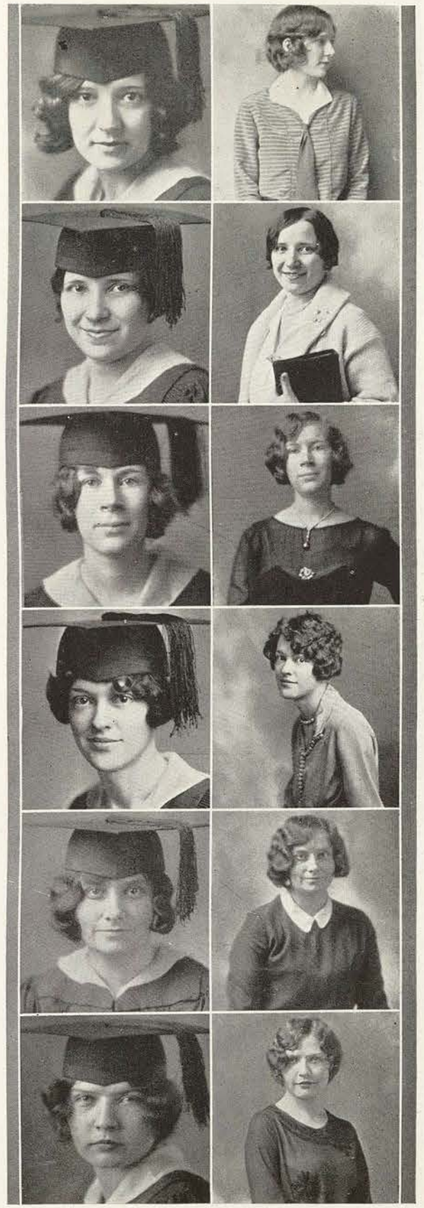

DOROTHY EVELYN SMITH
*Caddo, Oklahoma*
B. S., Speech
Philomathia Club; Little Theatre; Artist Course Usher; S. C. A.; Dramatic Club.

FLORENCE SMITH
*Dallas, Texas*
B. S., Foods
President K. W. B. Club; Dallas Club; "Student Princess;" Round Table; W. A. A.; S. C. A.

FRANCES WAYNE SMITH
*Amarillo, Texas*
B. S., Speech
Dramatic Club; Betsy Ross Club; President Panhandle Club.

MIRIAM SMITH
*Lindale, Texas*
B. S., V. H. E.
S. C. A.

SARAH ELIZABETH SMITH
*Dallas, Texas*
B. S., Journalism
Chaparral Club; Athenaeum Club; Dallas Club; Journalism Club; French Club; Round Table; Associate Editor *The Lass-O*; S. C. A.; Student Assistant; Organizations Editor of DAEDALIAN Annual.

TEETSIE SMITH
*Italy, Texas*
B. A., History
Philomathia Club; S. C. A.; W. A. A.; Student Assistant to Dietitian Brackenridge Hall.



LENA SOLOMON
*Tyler, Texas*
B. S., P. S. M.
President Alice Freeman Palmer Club; Public School Music Glee Club; Choral; Choir; Student Assistant; S. C. A.

CLARA MARY SPEARS
*Breckenridge, Texas*
B. S., Speech
Dramatic Club; M. E. B. Club; S. C. A.

CATHERINE SPEER
B. A., English
Alice Freeman Palmer Club; Villagers' Club; Choir.

GLADYS STANFORD
*Linden, Texas*
B. S., Foods
Home Demonstration Club; Student Assistant; S. C. A.

TULA STONE
*Weslaco, Texas*
B. A., Mathematics
Alice Freeman Palmer Club; Math Club; President Rio Grande Valley Club; S. C. A.

MABLE RUTH STONG
*Ardmore, Oklahoma*
B. S., Kindergarten
International Relations Club; S. C. A.; Debate Squad; Little Theatre; House President Solana.

EVELYNE STRICKLAND
*Lampasas, Texas*
B. A., Mathematics
James H. Lowry Club; E. V. White Math Club; S. C. A.

LA VERNE SWEATMON
*Lake Dallas, Texas*
B. S., Speech
Chaparral Club; Dramatic Club; S. C. A. Cabinet; Lowry House President; Students' Council; C. I. A. Little Theatre.

GLADYS TALIAFERRO
*Denton, Texas*
B. S., Foods
Chaparral Club.

CHARLINE TANSEY
*Smithville, Texas*
B. A., Education
Latin Club; International Relations Club; S. C. A.

MARTHA JOSEPHINE TERRELL
*Fort Worth, Texas*
B. A., Latin
M. E. B. Club; President Latin Club; Round Table; S. C. A.

DORA THOMAS
*Rogers, Texas*
B. S., V. H. E.
K. W. B. Club; Mary Swartz Rose Club.



WILMA JEANNE THOMAS
*Denton, Texas*
B. S., Biology
Aglaian Club; Assistant Manager Tennis; Villagers' Club; International Relations Club.

EDNA THOMASON
*Maverick, Texas*
B. S., P. S. M.
Alice Freeman Palmer Club; Public School Music Glee Club; S. C. A.; Vested Choir.

RUTH THOMPSON
*Denton, Texas*
B. S., Home Economics
Villagers' Club; Betsy Ross Club.

EDITH THORN
*Fort Worth, Texas*
B. S., Education
Kindergarten-Primary Club; Vice-President Alice Freeman Palmer Club; S. C. A.

LOUISE TOON
*Sanger, Texas*
B. M., Piano
French Club.

MRS. MERLE SIMPSON TRAVIS
*Krum, Texas*
B. A., English

GOLDIE TRIPPLEHORN
*Fort Worth, Texas*
B. S., F. A. A.
S. C. A.

HAZEL TYSON
*Calvert, Texas*
B. S., V. H. E.
Mary Swartz Rose Club; James H. Lowry Club; S. C. A.; Student Assistant.

RENA UZZLE
*Sonora, Texas*
B. S., Physical Education
M. E. B. Club; Vice-President Concho Club; W. A. A.

CARROLL VAUGHAN
*Mt. Pleasant, Texas*
B. S., Business Administration
M. E. B. Club; Vice-President Business and Professional Women's Club; S. C. A.; W. A. A.

FLORENCE LANGFORD VAUGHT
*Celina, Texas*
B. S., Education
Chaparral Club.

LENA WALKER
*Rockwall, Texas*
B. S., Education



LOIS WATSON
*Orange, Texas*
B. A., History

THYRA WATSON
*Denton, Texas*
B. S., Speech
Dramatic Club.

ANNA FRANCES WEBSTER
*Dallas, Texas*
B. S., Kindergarten
James H. Lowry Club; Kindergarten Club; Dallas Club; S. C. A.

HATTIE MAE WEINERT
*Seguin, Texas*
B. S., Clothing

FRANCES WIESE
*Petersburg, Texas*
B. S., Home Demonstration
Home Demonstration Club; Alice Freeman Palmer Club; Student Assistant; S. C. A.

MONIA MAURINE WILLCOXON
B. A., Spanish
La Junta; Journalism; Villagers' Club; Honors Course; S. C. A.

ALICE ADELE WILKERSON
*Denton, Texas*
B. S., P. S. M.
Public School Music Club; Odeon Club; Junior and Senior Recital.

MRS. ERLENE WILLIAMS
*Sanger, Texas*
B. A., Education

FLORENCE WILLIAMS
*Paris, Texas*
B. S., P. S. M.
K. W. B. Club; Odeon Club; Public School Music Club; Choral Club.

SHIRLEY WILLIAMS
*Rosewood, Texas*
B. S., Business Administration
President Aglaian Club; Secretary Brackenridge House Council; Reporter Business and Professional Women's Club; "Student Princess;" S. C. A.

LUCILLE WILLIAMSON
*Devine, Texas*
B. A., History
Chaparral Club; San Antonio Club; S. C. A.

MARY FENNER WILSON
*San Antonio, Texas*
B. S., Health Education
Chaparral Club; S. C. A.; W. A. A.; Student Assistant.



JANIE WINN
*Gilmer, Texas*
B. S., Business Administration
Business and Professional Women's Club; S. C. A.; W. A. A.

ANNA LENA WIRZ
*Seymour, Texas*
B. A., English
Scholarship Club; Athenaeum Club; Aglaian Club; Journalism Club; Vice-President International Relations Club; S. C. A.; Student Assistant; Delegate to the Southern Scholarship Societies; Honor Student.

BUENA WITT
*Whitesboro, Texas*
B. S., Business Administration
Betsy Ross Club; Business and Professional Women's Club.

RUBY PAYNE WOOD
*Lamesa, Texas*
Panhandle Club; Mary Swartz Rose Club; Betsy Ross Club; S. C. A.

MARIAN WOZENCRAFT
*Eagle Lake, Texas*
B. S., Kindergarten
Kindergarten Club; La Junta.

PEARL WRAY
*Breckenridge, Texas*
B. S., F. A. A.
S. C. A. Cabinet; Art Club; Art Editor of *Daedalian Quarterly*.

ELLA MARGARET CLAYTON
*Denton, Texas*
B. A., Spanish
La Junta.

MARGARET CLAYTON
*Denison, Texas*
B. S., V. H.E.
Chaparral Club; Fish Stunts; "Student Princess;" Treasurer Junior Class; Treasurer Senior Class; Students' Council; S. C. A.

WALTER LAKE CUMMINGS
*Denton, Texas*
B. A., English
Chaparral Club.

ELBERTA GAMBLE
*Los Angeles, California*
B. A., Spanish
La Junta; S. C. A.; Choral Club.

NATHA HOWELL
*Fort Worth, Texas*
B. S., Education
M. E. B. Club; Kindergarten-Primary Club; Fort Worth Club.

MATTIE BELLE INNES
*Center, Texas*
B. A., Spanish
James H. Lowry Club; La Junta.



AMY BELLE SELLERS
*Houston, Texas*
B. S., Kindergarten
Houston Club; Kindergarten-Primary Club.

EDITH SHRODE
*Sulphur Springs, Texas*
B. S., Physical Education
Alice Freeman Palmer Club; W. A. A.

AMY SMITH
*Elgin, Texas*
B. S., Journalism
Chaparral Club; Journalism Club.

JOSEPHINE STILL
*Longview, Texas*
B. S., V. H. E.
President M. E. B. Club; Mary Swartz Rose Club; Freshman Commission; Manager Students' Loan Sale; Round Table; S. C. A. Cabinet.

FRANCES SULLIVAN
*Denton, Texas*
B. A., History
Villagers' Club; Alice Freeman Palmer Club; Life-Saving Corps.

ALICE MATTHEWS
*Denton, Texas*
B. S., Business Administration
La Junta; Chaparral Club; Business and Professional Women's Club; S. C. A.; W. A. A.

MARGARET WARDEN
*McKinney, Texas*
B. A., English
M. E. B. Club; Villagers' Club.

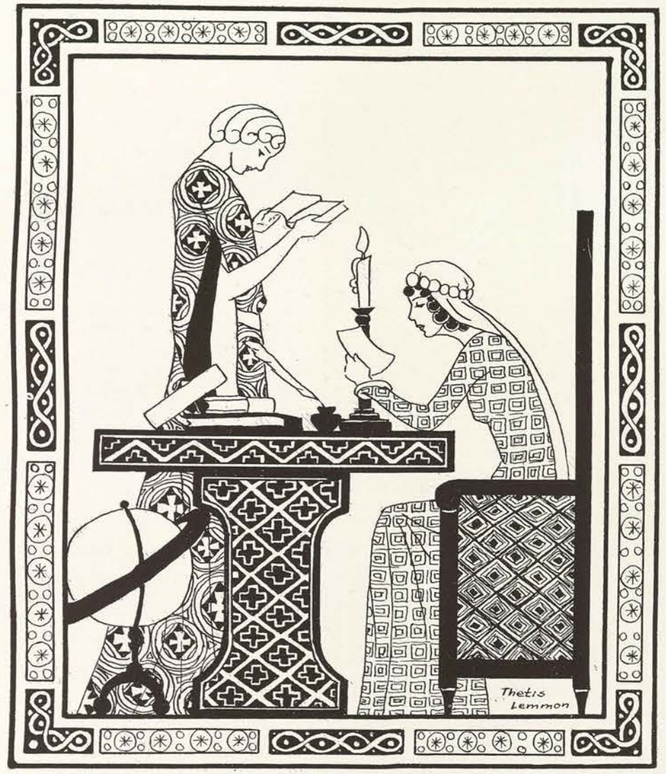


# JUNIORS

LEMOINE ADCOCK
*Gustine, Texas*

ELLA MAY AGERTON
*Waco, Texas*

EL FREDA ALDRIDGE
*Jacksonville, Texas*

MARY ALICE ALLEN
*El Paso, Texas*

EDYTHE ARTERBURN
*Millsap, Texas*

MARGUERITE ATER
*Temple, Texas*

VIRGINIA BARKLEY
*Spearman, Texas*

MARIETTA BASS
*Temple, Texas*

PHILIPPA LOUISE BOETTCHER
*East Bernard, Texas*

JUANITA BOUNDS
*Stamford, Texas*

BRUCILLE BRYANT
*Haskell, Texas*

CORA ANNA BUCHANAN
*Vernon, Texas*



FERN CAMPBELL
*Breckenridge, Texas*

LEOTA CARPENTER
*Kerrville, Texas*

CORINNE CHANDLER
*Jacksboro, Texas*

NELDA CHILDERS
*Orange, Texas*

FRANCES COLE
*Krum, Texas*

REBECCA COLEMAN
*Plano, Texas*

NEDRA COOPER
*Fort Worth, Texas*

DOROTHEA COWAN
*Hagerman, New Mexico*

DOROTHY DANIELSON
*El Paso, Texas*

DORRIS DURHAM
*Merkel, Texas*

CELIA ELLIS
*Dilley, Texas*

DOROTHY ESTES
*Dallas, Texas*

VERDITH EVANS
*Houston, Texas*

GRACE FEWELL
*Houston, Texas*

INEZ FIX
*Terrell, Texas*

ELEANOR FLEMING
*Wichita Falls, Texas*

HENRIMAE FOX
*Lewisville, Texas*

RUTH FRIEND
*Ironton, Texas*

KATHERINE FRY
*Cleburne, Texas*

LYRIA GOUDEAU
*Mansfield, Louisiana*

EVELYN GRACE
*Lewisville, Texas*

RUTH GRIMES
*Tyler, Texas*

BEULAH GROGAN
*Fort Worth, Texas*

RUBYE HALBERT
*Zwolle, Louisiana*



IRENE HALBERT
*Frankston, Texas*

ELLA EVELYN HARDEMAN
*Wichita Falls, Texas*

ARTHUR HAWK
*Big Spring, Texas*

FRANCES HAY
*Dallas, Texas*

PAULINE HETHCOAT
*Sulphur Springs, Texas*

RUTH EVELYN HILL
*Denton, Texas*

INA GRACE HOLT
*Sanger, Texas*

FLORENCE JACKSON
*Houston, Texas*

DOROTHY JOHNSON
*Smithville, Texas*

LETA JOHNSON
*Amarillo, Texas*

EDITH KERN
*Dallas, Texas*

VIOLA KING
*Kilgore, Texas*

JULIA KITCHENS
*Orange, Texas*

MABEL LA GRONE
*Jewett, Texas*

GEORGIA LAUDERDALE
*Wayland, Texas*

RACHEL LAWRENCE
*Edna, Texas*

LINDELL HENRY
*Bryan, Texas*

CLAUDINE LIPSCOMB
*Grapevine, Texas*

EDNA LORD
*Cheapside, Texas*

MARGARET LITTLE
*Eagle Lake, Texas*

HELEN LUCILE LOUWIEN
*Bellville, Texas*

MABEL LOWRY
*Fate, Texas*

ELIZABETH MADDOX
*Gainesville, Texas*

MARGARET ANN MASSIE
*Fort Worth, Texas*



ETHELYN MCCOMBS
*Arlington, Texas*

MARTHA FAYE MCCURRY
*Rockwall, Texas*

ROZELLE MCKENNEY
*Colorado, Texas*

FRANCES MCMURTRY
*Tulia, Texas*

ADA MEARS
*Calvert, Texas*

BARBARA MILLER
*Harlingen, Texas*

MAURINE MILLER
*Shreveport, Louisiana*

DOROTHY MILNER
*Henrietta, Texas*

KATHLEEN MINUS
*Asherton, Texas*

ISABEL MITCHELL
*Denton, Texas*

ALICE LOUISE MOORE
*San Antonio, Texas*

CELESTE MOORE
*Brownwood, Texas*

VIDA MOORE
*Brownwood, Texas*

JOSEPHINE MOORE
*Matador, Texas*

ROSALIE MUSE
*Brownwood, Texas*

MABEL NABOURS
*Austin, Texas*

GRACE NEAL
*Fort Worth, Texas*

MARJORIE NEBLETT
*Stephenville, Texas*

MARJORIE PARKHILL
*Mission, Texas*

BETH PARK
*Alvarado, Texas*

HELEN PATTERSON
*Temple, Texas*

LOIS PAULI
*Katy, Texas*

LAURA PEARSON
*Colorado, Texas*

FLORA PERRY
*Wills Point, Texas*



MARGUERITE PORTER
*Mt. Pleasant, Texas*

WILLIE GLENN PARTEN
*Waxahachie, Texas*

IRENE POPE
*Temple, Texas*

ADA RAY ROBERTS
*Valliant, Oklahoma*

ENNA FAYE ROGERS
*San Antonio, Texas*

ANNABELLE SANDERS
*Elgin, Texas*

ESTHLOY SATTERWHITE
*Caddo, Texas*

LOIS SCOTT
*Gatesville, Texas*

CLARA SEE
*Port Lavaca, Texas*

LESSIE SHANKLIN
*Rockspring, Texas*

JASMINE SHEPPARD
*Denton, Texas*

LOIS SHERWOOD
*Wellington, Texas*

MARGARET SHIELDS
*Vega, Texas*

JEANNETTE SITTERLE
*Victoria, Texas*

RUTH SPENCER
*Greenville, Texas*

DOROTHY STEVENS
*La Feria, Texas*

JULE SULLIVAN
*Fort Worth, Texas*

MARGUERITE SWINSON
*Calvert, Texas*

BERNICE TALLEY
*Fort Worth, Texas*

ATHLYN TAYLOR
*Clarendon, Texas*

BILLIE TEYKL
*Elgin, Texas*

ELSIE THOMPSON
*Arlington, Texas*

ROSANNA TURNAGE
*Grapevine, Texas*

YOLANDE TYLER
*Cleburne, Texas*



LOIS UNDERWOOD
*Denton, Texas*

MARTHA ANN VAN ZANDT
*Newark, Texas*

MIRIAM WADE
*Mercedes, Texas*

MARY ESTHER WALLACE
*Fort Worth, Texas*

HELEN WARD
*Texarkana, Texas*

ALLINE WATSON
*Denton, Texas*

ROBBIE WELLS
*Wellington, Texas*

ANITA WILLIAMS
*Waxahachie, Texas*

GENEVA WITHERSPOON
*San Angelo, Texas*

GERTRUDE WOOD
*Brady, Texas*

JULIA WOODRUFF
*Cooper, Texas*

NELLIE ZELLNER
*Mart, Texas*

# SOPHOMORES

PAULINE ADAMS
*Forney, Texas*

ANTOINETTE AHLERS
*Groesbeck, Texas*

FREDERICKA ALEXANDER
*Cleburne, Texas*

WYLENE ANGLIN
*Dallas, Texas*

TELVA WRIGHT
*Dallas, Texas*

LORENA AYCOCK
*Trinity, Texas*

ELOISE BALL
*San Antonio, Texas*

REBECCA LOUISE BASS
*Whitesboro, Texas*

ANNIE FERN BICKLEY
*Vernon, Texas*

KATHERINE BONNER
*Lufkin, Texas*

MARY KATHERINE BOONE
*Dallas, Texas*

GUSSIE LOUISE BOTTLER
*Houston, Texas*

DIXIE BOYD
*Denton, Texas*

CLAIR MARIE BRASWELL
*Clarendon, Texas*

LORAINE BRASWELL
*Fort Worth, Texas*

ADELE BRET
*Hitchcock, Texas*

MIRIAM BRET
*Hitchcock, Texas*

LILLIE MARY BRIEGER
*Taylor, Texas*



LILLIAN BRISBIN
*Port Arthur, Texas*

MARGARET BROCK
*Beaumont, Texas*

DOROTHY BROWN
*Mexia, Texas*

GLADYS MAE BROWN
*Breckenridge, Texas*

INICE BROWN
*Merkel, Texas*

BLAKE BRYSON
*Bertram, Texas*

DOROTHY BUCHANAN
*Dallas, Texas*

EVELYN RUTH BUCKLEY
*Fort Worth, Texas*

RENE LEE BURGOYNE
*Jacksonville, Texas*

BERYL BUSBY
*Mart, Texas*

CLARA BUTLER
*Atoka, Oklahoma*

JEANE CALDWELL
*Fort Worth, Texas*

PEARL CANNON
*Moran, Texas*

MARY CARR
*Bonham, Texas*

VIRGINIA CARRUTH
*Argyle, Texas*

LORENE CASSEL
*Tahoka, Texas*

CORINNE CECIL
*Dallas, Texas*

MARY DALLAS COLLINS
*Big Spring, Texas*

Olive Jane Collins
*Rosebud, Texas*

Anita Ruth Coleman
*Laredo, Texas*

Courtenay Bess Cook
*Abilene, Texas*

Anna Cope
*Abilene, Texas*

Ruby Cozby
*Grand Saline, Texas*

Catherine Cox
*Corpus Christi, Texas*

Drusilla Cravens
*Handley, Texas*

Marcella Craver
*Alba, Texas*

Kathryn Davis
*Claude, Texas*

Ruth Ellen Davis
*Denton, Texas*

Clara Denson
*Granger, Texas*

Elsie De Witt
*Dallas, Texas*

Frances E. Dial
*Goliad, Texas*

Mary Dickinson
*Mineral Wells, Texas*

Virginia Dietz
*Dallas, Texas*

Ruth Ann Dossey
*Okemah, Oklahoma*

Frances Dulaney
*Colorado, Texas*

Mildred Dulaney
*Mart, Texas*



Claudia Dunklin
*Henderson, Texas*

Tommye Durham
*Merkel, Texas*

Floy Dunn
*Bearden, Arkansas*

Janie Belle Earnest
*Lampasas, Texas*

Lena Mary Dorough
*Grand Saline, Texas*

Opal Ernst
*Denton, Texas*

Geraldine Edwards
*Terral, Oklahoma*

Virginia Elbert
*Fort Worth, Texas*

Mae Elliott
*Wharton, Texas*

Dorothy Estes
*Dallas, Texas*

Mary Estes
*Coalgate, Oklahoma*

Mary Louise Estes
*Louisville, Kentucky*

Birdie Lou Erwin
*Linden, Texas*

Blanche Fall
*Chireno, Texas*

Florence Fermier
*Newark, Delaware*

Alma Finley
*Marlin, Texas*

Etta Lucille Finley
*Denton, Texas*

Mary B. French
*Dallas, Texas*

Frances Fuqua
*Dallas, Texas*

Martha Jane Furney
*Kaufman, Texas*

Estelle Garrard
*Tyler, Texas*

Edith Garrett
*Pittsburg, Texas*

Doris Gerald
*Donna, Texas*

Mary Louise George
*Graham, Texas*

Mary Lou Gideon
*Terrell, Texas*

Mary Anna Gray
*Henderson, Texas*

Emily Guthrie
*Fort Worth, Texas*

Laura Lee Hauk
*Anson, Texas*

Esther Hargrave
*Dallas, Texas*

Alpine Harper
*Cordele, Texas*

Betty Jo Harris
*Port Lavaca, Texas*

Dorothy Hartin
*Mabank, Texas*

Gertrude Helmle
*Dallas, Texas*

Catherine Henderson
*Waco, Texas*

Fausteena Heidrick
*Mercedes, Texas*

Valda Holland
*Gainesville, Texas*



Mary Frances Hollingsworth
*Dallas, Texas*

Katharine Holmes
*Houston, Texas*

Laura Hopkins
*Lone Oak, Texas*

Louise Horne
*Blackwell, Texas*

Ana Pearle Huffines
*Denton, Texas*

Mary Hughes
*Merkel, Texas*

Madeline Routh Jefferies
*Abilene, Texas*

Edith Jennings
*Roxton, Texas*

Maurine Jennings
*Bertram, Texas*

Hazel Johnson
*Rocksprings, Texas*

Hazel Jones
*Houston, Texas*

Pauline Jones
*Denton, Texas*

Willie Pearle Jones
*Hamilton, Texas*

Florence Kilgore
*Texas City, Texas*

Nola Bess Kluttz
*McKinney, Texas*

Louise Knight
*Sterling City, Texas*

Alice Landrum
*League City ,Texas*

Mildred Laxson
*San Antonio, Texas*

LALLA LAY
*Lorenzo, Texas*

MOZELLE LEGG
*Naples, Texas*

ETHYL LEHMBERG
*Mason, Texas*

ROSALIE LEVINSON
*Houston, Texas*

MARY W. LEWIS
*Royse City, Texas*

RUTH LONG
*Roscoe, Texas*

CLAUDIA LOWE
*Woodville, Texas*

ELIZABETH LUSK
*Waco, Texas*

GLADYS LYONS
*League City, Texas*

ELEANOR MAURY
*Fort Worth, Texas*

KATHLEEN MAXWELL
*Strawn, Texas*

HAZEL MAY
*Sherman, Texas*

FRANCES MCADAMS
*Dallas, Texas*

ETHEL MCCONNELL
*Childress, Texas*

INEZ MCCOY
*Houston, Texas*

MARIE MCCUISTION
*Stamford, Texas*

MARY MCDANIEL
*Hubbard, Texas*

BESSIE MCDONALD
*Jefferson, Texas*



NETTIE BELLE MCDONALD
*Dorchester, Texas*

ELIZABETH MCGANN
*Electra, Texas*

GLADYS MCGOWN
*Hemphill, Texas*

HELEN MCNEILL
*Brazoria, Texas*

KATHERINE MILFORD
*Honey Grove, Texas*

DORRIS MILLER
*Italy, Texas*

LOUISE MILLER
*Houston, Texas*

IRENE MILLER
*Katy, Texas*

MARILYN MILLER
*Shreveport, Louisiana*

MARY JO MILLER
*San Augustine, Texas*

LOUISE MINTON
*Hemphill, Texas*

MARTHA MINUS
*Asherton, Texas*

MILDRED MONTGOMERY
*Mason, Texas*

JESSIE V. MORGAN
*Honey Grove, Texas*

LUCILLE MORGAN
*Jefferson, Texas*

ROBBIE MORRIS
*Sonora, Texas*

WILLIE ORA NETTLES
*Livingston, Texas*

CAROLYN NEWSOM
*Daingerfield, Texas*

Bernice Parks
*Ingram, Texas*

Bessie Louise Patton
*Crockett, Texas*

Lou Payne
*Sweetwater, Texas*

Ruth Peavy
*Lufkin, Texas*

Sue May Persons
*Quitaque, Texas*

Etha Merle Petty
*Denton, Texas*

Mary Lauren Pierce
*Denton, Texas*

Alla May Phillips
*Denton, Texas*

Nannie Neal Preston
*Dallas, Texas*

Lucie Rawlings
*Tyler, Texas*

Juanita Ralph
*Big Spring, Texas*

Mildred Rawlings
*Bronte, Texas*

Annie Lou Ray
*Cleburne, Texas*

Mina Lee Raywinkle
*Winnfield, Louisiana*

Lelta Robertson
*Clyde, Texas*

Myrtle Roddy
*Forney, Texas*

Edith Schulze
*Kerrville, Texas*

Pearl Shelton
*Axtell, Texas*



Ellzey Schirmer
*Houston, Texas*

Dorothy Simmons
*Dallas, Texas*

Olivia Simpson
*Bridgeport, Texas*

Beatrice Sims
*El Paso, Texas*

Pauline Sims
*Orange, Texas*

Ruth Senglemann
*Schulenburg, Texas*

Eloise Smith
*Center, Texas*

Leona Smith
*Lockhart, Texas*

Mary Elizabeth Smith
*Dallas, Texas*

Mary Yancey Smith
*Dallas, Texas*

Ferol Spruiell
*Jewett, Texas*

Jimmye Squyres
*Cleburne, Texas*

Teresa Stockton
*Plainview, Texas*

Mona Sullivan
*Whitesboro, Texas*

Katherine Swanson
*Breckenridge, Texas*

Catherine Sweatt
*Barstow, Texas*

Berniece Tefteller
*Dallas, Texas*

Nina Ruth Terrell
*Vernon, Texas*

FRESHMEN

MARY EDITH ADAMS
*Crandall, Texas*

ANNA ALLEN
*Marlin, Texas*

HELEN ALLEN
*Wichita Falls, Texas*

LUCILLE ALLEN
*Grand Saline, Texas*

MILDRED ALSPAUGH
*Arlington, Texas*

REITA AMOS
*Dallas, Texas*

VESTA MARIE ANTHONY
*Wharton, Texas*

AMANDA ARHELGER
*Mason, Texas*

EVELYN ARMSTRONG
*Dallas, Texas*

CLEO ARNETT
*Nancy, Texas*

MARCELLA ATCHESON
*Denton, Texas*

WILLIE ALICE BABER
*Lufkin, Texas*

LUCILLE BADGETT
*Denison, Texas*

LOIS BAILEY
*Spearman, Texas*

MATTIE ELKIN BIARD
*Dallas, Texas*

MAE BELLE BAIRD
*Stamford, Texas*

LILLIE BELLE BAKER
*Millville, Florida*

ROSALIE BARBER
*Dallas, Texas*



CALLIE BARKSDALE
*Chico, Texas*

MARY B. BARNETT
*Krum, Texas*

ALETHA BARRETT
*Trenton, Texas*

ANNIE MAE BARRINGTON
*Lufkin, Texas*

FRANCES BARTON
*Temple, Texas*

GERALDINE BAZE
*Colorado, Texas*

ROSEMARY BEALL
*Fort Worth, Texas*

ALA BEATY
*Roswell, New Mexico*

ALMA BEATY
*Roswell, New Mexico*

FAYE BEAVERS
*Denton, Texas*

VIRGINIA BELL
*Graham, Texas*

ANNIE L. BENNETT
*Grapevine, Texas*

LILLIAN BERKLEY
*Montgomery, Texas*

ALBERTA BICKEL
*Roff, Oklahoma*

WILLIE MAE BISHOP
*Marfa, Texas*

MADYELENE BLACKETER
*Celeste, Texas*

LOUISE BLANCHETTE
*Houston, Texas*

ONEITA BLANTON
*Munday, Texas*

IRENE BOBB
*Houston, Texas*

HELEN BOGGESS
*Wolfe City, Texas*

TENNIE BELLE BOGGESS
*Fort Worth, Texas*

SARAH AGNES BOLTON
*Rusk, Texas*

REBECCA BOND
*McKinney, Texas*

MARJORIE FALTIN
*Comfort, Texas*

HELEN I. BOYD
*Winnfield, Louisiana*

MARY KATE BOZEMAN
*Orange, Texas*

VIVIAN BRACKETT
*San Augustine, Texas*

LOREA BRADFORD
*Childress, Texas*

LOREE BRANNON
*Merit, Texas*

MARJORIE BRANOM
*Dallas, Texas*

LADYE BRANTLEY
*Winfield, Texas*

EDNA BREWSTER
*Smithville, Texas*

HANNAH BRIGANCE
*Waco, Texas*

IDIE BROUSSARD
*Freeport, Texas*

IRIS BROWN
*Dallas, Texas*

MARY BRYANT
*Stamford, Texas*



KATHRYN BRYANT
*Paris, Texas*

CHARLEEN BURDITT
*Robstown, Texas*

VICTORINE BURDITT
*Robstown, Texas*

BREVARD BURK
*San Angelo, Texas*

DELA BURT
*Wellington, Texas*

FAY BUTLER
*Corsicana, Texas*

GERTRUDE BULLER
*Richmond, Texas*

EDNA BUTLER
*Lufkin, Texas*

ALICE CALDWELL
*Huntsville, Alabama*

FRANCES CALLISON
*Eagle Lake, Texas*

LAURA CANTRELL
*Whitewright, Texas*

DORIS CARMACK
*Farmersville, Texas*

RAY CARSHON
*Fort Worth, Texas*

PERRY CHAMBERLAIN
*Bastrop, Texas*

THERESA CHAMPION
*Brownsville, Texas*

MARY JANE CHANCE
*Pittsburg, Texas*

LA NELLE CHERNOSKY
*Rosenberg, Texas*

MARGARET CHESNUTT
*Amarillo, Texas*

Mittie Mary Clarkson
*Fluvanna, Texas*

Catherine Cloud
*Fort Worth, Texas*

Delores Coffee
*Dallas, Texas*

Eleanor Cochran
*Childress, Texas*

Lillian Cochran
*Lufkin, Texas*

Ninna Louise Cochran
*Houston, Texas*

Willie Frances Cochran
*Childress, Texas*

Bessie Collins
*Richmond, Texas*

Evelyn Collins
*Baytown, Texas*

Margaret Collins
*Amarillo, Texas*

Kathryne Cornish
*Boonville, Missouri*

Margaret Cook
*Colorado, Texas*

Sarah Cook
*Colorado, Texas*

Barbara Cooke
*Houston, Texas*

Maxine Cooke
*Denison, Texas*

Nannette Crane
*Kilgore, Texas*

Martha Crook
*Paris, Texas*

Beverly Crump
*Waller, Texas*



Florine Cruse
*Rosebud, Texas*

Gertrude Cullom
*Houston, Texas*

Vannie Culpepper
*Odem, Texas*

Fay Curd
*Stamford, Texas*

Alyne Daniel
*Hughes Springs, Texas*

Faye Daniel
*Crockett, Texas*

Drewise Davis
*Ennis, Texas*

Mary Elizabeth Davis
*Denton, Texas*

Zoe Davis
*Fort Worth, Texas*

Elizabeth Davison
*Taylor, Texas*

Mabel L. Dawson
*Bastrop, Texas*

Neva Deen
*Doole, Texas*

Helen Deathe
*Baytown, Texas*

Alberta Dees
*Midlothian, Texas*

Helen Denton
*Whitesboro, Texas*

Pauline Dickson
*Deport, Texas*

Edna Dieckman
*New Baden, Texas*

Elsie Dies
*Houston, Texas*

Lula Muriel Dilworth
*Reagan, Texas*

Rachael Doan
*San Benito, Texas*

La Faye Donoho
*George, Texas*

Frankie Donald
*Lewisville, Texas*

Pauline Donald
*Karnes City, Texas*

Euda Marie Drake
*San Angelo, Texas*

Julia Frances Dudley
*La Feria, Texas*

Floy Dunn
*Bearden, Arkansas*

Le Neve Dunbar
*Longview, Texas*

Marigold Dunne
*Dallas, Texas*

Dorothy Deu Pree
*Crockett, Texas*

Patsey Durrett
*Stamford, Texas*

Nannie Dyer
*McKinney, Texas*

Evelyn Eckert
*Amarillo, Texas*

Katharine Evans
*Mangum, Oklahoma*

Verna Mae Evans
*Port Arthur, Texas*

Myrtle Anne Ezell
*Paris, Texas*

Fay Fein
*Honey Grove, Texas*



Ottie Goodall
*Tulia, Texas*

Fae Golightly
*Dallas, Texas*

Mildred Goeppinger
*Columbus, Texas*

Irene Gilleland
*North Uvalde, Texas*

Mable Grant
*Clarksville, Texas*

Marguerite George
*Claude, Texas*

Catherine George
*Iowa Park, Texas*

Ima Gentry
*Childress, Texas*

Sarah Garrett
*Hugo, Oklahoma*

Virginia Gilliland
*Fort Worth, Texas*

Josephine Gardner
*Stamford, Texas*

Katherine Greathouse
*San Antonio, Texas*

Sarah Foreman
*Vernon, Texas*

Thelma Jo Ford
*Dallas, Texas*

Lois Ford
*Dallas, Texas*

Elizabeth Fleming
*Freeport, Texas*

Dorothy Fix
*Dallas, Texas*

Clytie Felty
*Wolfe City, Texas*

LUCY LETA GORMAN
*Lone Wolf, Oklahoma*

KATHERINE GREATHOUSE
*San Antonio, Texas*

LINN GRIFFIN
*Forney, Texas*

VIRGINIA GRIMES
*Wells, Texas*

HOPE GRUBBS
*Cushing, Oklahoma*

LOIS GUYER
*Bonham, Texas*

GENEVA HABLE
*Corsicana, Texas*

VIRGINIA HAILEY
*Denison, Texas*

GERALDINE HALL
*Houston, Texas*

CALLIE HALLIBURTON
*Harlingen, Texas*

MYRTLE EVELYN HOLLGWAY
*Dallas, Texas*

LIZZIE RAYE HANSARD
*Chillicothe, Texas*

DOROTHY HANSZEN
*Dallas, Texas*

MARY SUE HARDAGE
*Arkadelphia, Arkansas*

ELIZABETH HARGRAVE
*Bomerton, Texas*

BETTY LOUISE HARIGEL
*Eagle Lake, Texas*

REBECCA HARLAN
*Stamford, Texas*

NORMA HART
*Electra, Texas*



MARIBELL HAVIS
*Roaring Springs, Texas*

CORNELIA HAY
*Sherman, Texas*

VERA HEALD
*Santa Rosa, Texas*

LOIS HENDERSON
*Athens, Texas*

AUGUSTA HENDRIX
*Fort Worth, Texas*

DELPHINE HENDRIX
*Munday, Texas*

BEULAH LOUISE HIGGINS
*Bastrop, Texas*

JOSEPHINE HILDEBRAND
*Teague, Texas*

ALDORA HILL
*Dallas, Texas*

LA VERNE HODGES
*Jasper, Texas*

JEWEL HOGAN
*Whitesboro, Texas*

ALINE HUNT
*Hamilton, Texas*

MYRA HUTCHINS
*Grandview, Texas*

PEARL INCE
*Leedey, Oklahoma*

CORDIE FAY INMAN
*Anson, Texas*

ANNIE MAE INNES
*Center, Texas*

RUTH IRBY
*Forreston, Texas*

FRANCES JACKSON
*Crystal City, Texas*

RUTH JAMES
*Wills Point, Texas*

ESTHER JEANNE JAMIESON
*Simonton, Texas*

WILLIE MAE JETTON
*De Leon, Texas*

ALLIENE JOHNSON
*Mabank, Texas*

BERNICE JOHNSON
*Rockwood, Texas*

BETHANY JOHNSON
*Childress, Texas*

AUGUSTA ELLEN JOHNSON
*Lufkin, Texas*

JOHNIE JOHNSON
*Rocksprings, Texas*

BEATRICE JORDAN
*Mason, Texas*

PAULINE JORDAN
*Brady, Texas*

MARY GRIGGS JOYES
*Fort Worth, Texas*

LUCY JULIFF
*Granbury, Texas*

MARCELLA KOTAPISH
*Irving, Kansas*

MILDRED KEEN
*Olney, Texas*

HELEN KELLEY
*Fort Worth, Texas*

MARGARET KELLEY
*Houston, Texas*

MARY E. KELLY
*Reagan, Texas*

NELL KESTER
*Hereford, Texas*



MAXINE KILLIAN
*Gilmer, Texas*

ANNIE KAVANDA
*Dallas, Texas*

LEELEE KOWALSKI
*Brownsville, Texas*

HELEN KRAKOWER
*Houston, Texas*

MADELINE KYLE
*Nursery, Texas*

JANE LA GRONE
*Jewett, Texas*

PANSY LANGFORD
*Frankell, Texas*

NANCY MILDRED LOWRANCE
*Hillsboro, Texas*

GERTRUDE LEDBETTER
*Comfort, Texas*

VERA LOU LE GEAR
*Sanger, Texas*

LEOTA LEVERETT
*Paris, Texas*

ALMA LEWIS
*La Jolla, California*

LUCY LEWIS
*Celeste, Texas*

MARY ALMA LEWIS
*Wellington, Texas*

FRIEDA LIESTMAN
*Alief, Texas*

SARAH VIRGINIA LINDSEY
*Wills Point, Texas*

FLORIDA FAY LOVE
*Livingston, Texas*

JOHNNY LYLES
*Wortham, Texas*

ELAINE SMITH
*Center, Texas*

RUBY MADDOX
*Medicine Mound, Texas*

MABLE LESLIE MAGGARD
*Hale Center, Texas*

MARGARET MAJOR
*Van Alstyne, Texas*

ADA FAE MARSH
*Livingston, Texas*

ROBERTA MARTIN
*Goliad, Texas*

EARLINE MASK
*Haskell, Texas*

BLANCHE MATHEWS
*Cisco, Texas*

LOUISE MATTHEWS
*Cooledge, Texas*

ALICE MAYHEW
*Dallas, Texas*

RUTH MEEKINS
*Cleveland, Texas*

EDITH MIDDLETON
*San Angelo, Texas*

LETA MAE MIDDLETON
*Stamford, Texas*

VIVA MILSTEAD
*Hamlin, Texas*

ALMA MIMS
*San Antonio, Texas*

MABEL MIMS
*Amarillo, Texas*

CATHERINE MITCHELL
*Bonham, Texas*

HELEN MOERS
*Wharton, Texas*



MARY JANE MITCHELL
*Sweetwater, Texas*

HELEN MOERS
*Wharton, Texas*

LULU CATHERINE MOOMAW
*Okemah, Oklahoma*

GWENDOLYN MOORE
*Fort Worth, Texas*

OUIDA MORGAN
*Hankamer, Texas*

IRENE MORRIS
*Sherman, Texas*

JUNE MORSE
*Waterloo, Iowa*

TED MORSE
*Waterloo, Iowa*

MARGARET MOSELEY
*Quanah, Texas*

MARY MOSELEY
*Quanah, Texas*

KATHERINE MOSS
*Cisco, Texas*

BLANCHE MURRAY
*Lufkin, Texas*

PHILA MAE MURPHREE
*Fort Worth, Texas*

EDNA MAE MURPHY
*Jasper, Texas*

CHARLSEY MCADAMS
*Celina, Texas*

FLORENCE MCBRIDE
*Atoka, Oklahoma*

LILA MCCLUNEY
*Waco, Texas*

JANE MCCOWN
*Austin, Texas*

Mattie Vee McCuistion
*Stamford, Texas*

Louisa McDaniel
*Cooledge, Texas*

Cleo McFarland
*Dallas, Texas*

Lillie McGall
*Karnes City, Texas*

Dorothy McGaughey
*Honey Grove, Texas*

Mildred Avis McKenzie
*Sweetwater, Texas*

Beatrice McKinney
*Port Arthur, Texas*

Lucy Estelle McLean
*Crockett, Texas*

Doris McLeroy
*Alvarado, Texas*

Elsie McLeroy
*Bryan, Texas*

Virgie Ora McMahan
*Spur, Texas*

Elizabeth McManus
*Kenedy, Texas*

Lewis Nance
*Marquez, Texas*

Mary Lynn Nation
*Snyder, Texas*

Alexandra Nichols
*Luling, Texas*

Mary Helen Nicholson
*Winters, Texas*

Arabella Nesmith
*Dallas, Texas*

Helen Nelson
*Okmulgee, Oklahoma*



Cleone Newberry
*Afton, Texas*

Alta Newman
*Quanah, Texas*

Mary Leslie Newton
*Milano, Texas*

Margaret Sue O'Banion
*Denton, Texas*

Mary Grace O'Bannon
*Denton, Texas*

Katherine Marie Officer
*Fort Worth, Texas*

Bernice O'Kelley
*Atlanta, Texas*

Anita Page
*Claude, Texas*

Margaret Jane Page
*Fort Worth, Texas*

Nellie Paschall
*Mesquite, Texas*

Ellen Pate
*Sulphur Springs, Texas*

Merle Patterson
*Sweetwater, Texas*

Thelma Peace
*Fate, Texas*

Ruth Peeler
*Sour Lake, Texas*

Kathryn Pestell
*Houston, Texas*

Catherine Peyton
*Bogota, Texas*

Maurine Pieratte
*Lorenzo, Texas*

Christine Pigg
*Dallas, Texas*

KATHARYN PIGG
*Vernon, Texas*

BETSY PIRIE
*Albany, Texas*

CLEO PLUMMER
*Denison, Texas*

ALICE POIRIER
*Dallas, Texas*

EVELYNE POPE
*El Centro, California*

FAY ALLENE POTTS
*Bertram, Texas*

MABEL ROSS POWELL
*Granbury, Texas*

IVY PAYNE
*Eastland, Texas*

JUANITA LEE PROWELL
*Rotan, Texas*

ETHEL PUMPHREY
*Fort Worth, Texas*

DORIS QUATTLEBAUM
*Leedey, Oklahoma*

WIRTABEL RAMSEY
*Terrell, Texas*

EVELYN RANDOLPH
*Laredo, Texas*

MARY ALICE RANSOM
*Richmond, Texas*

DOROTHY HELEN PYLE
*Fort Worth, Texas*

HELEN REYDER
*Galveston, Texas*

FERN REYNOLDS
*Denton, Texas*

LUCY MAE RICKS
*Brady, Texas*



ELBA ROBERTS
*Donna, Texas*

HAZEL ROBERTS
*Smithville, Texas*

ANNA BELLE ROBERTSON
*Vernon, Texas*

BEATRICE ROBINSON
*Blooming Grove, Texas*

LUCILLE ROGERS
*Big Spring, Texas*

PATSY RUTH ROGERS
*Dilley, Texas*

HELEN LEE ROSE
*Hondo, New Mexico*

MINNIE ROSENZWEIG
*Houston, Texas*

GLADYS ROYALL
*Houston, Texas*

PAULINE RUBLE
*Dallas, Texas*

HARRIET RUSHING
*Fort Worth, Texas*

MARY SAPP
*Leedey, Oklahoma*

SALLIE SUE SAPPENFIELD
*Whitesboro, Texas*

LUCY SCHLEYER
*New Braunfels, Texas*

MARGARET SCHOLL
*New Braunfels, Texas*

INA SHRODE
*Sulphur Springs, Texas*

LOUISE SCOFIELD
*Gainesville, Texas*

JANE SKILES
*Aubrey, Texas*

MABEL C. SCOTT
*Childress, Texas*

ANNIE SEWELL
*Dallas, Texas*

VIRGINIA SEWELL
*Vernon, Texas*

CHRISTINE SHARP
*Lone Oak, Texas*

GRACE SHAVER
*Brady, Texas*

MARY ELLEN SHORTAL
*Lufkin, Texas*

MAYDELLE SIKES
*Eastland, Texas*

DESHAZO SIMPSON
*Mission, Texas*

EVELYN SIMPSON
*Hamburg, Arkansas*

FANNIE SIMPSON
*Houston, Texas*

RUTH SLOAN
*Fort Worth, Texas*

TOMMY SMART
*Spur, Texas*

CARMEN SMITH
*Sandy, Texas*

JULIA LEE SMITH
*Palestine, Texas*

MARY D. SMITH
*Colorado, Texas*

IOLA SNEED
*Clinton, Oklahoma*

JEWELL SPEED
*Kerens, Texas*

HELEN SPELLMAN
*Forney, Texas*



NINA SPENCER
*Pittsburg, Texas*

AVANELL SPRUIELL
*Jewett, Texas*

RUTH SPRUIELL
*Jewett, Texas*

CLEORA STANARD
*Pampa, Texas*

MARIE STAMPS
*Corsicana, Texas*

ANNE STARK
*Carrollton, Texas*

ELSA STARKE
*Holland, Texas*

RUTH STARKEY
*Houston, Texas*

GRACE STELL
*Jacksonville, Texas*

ELIZABETH STILL
*Kilgore, Texas*

MYRL SWEARINGEN
*Jasper, Texas*

BERNICE SWEATT
*Hagerman, New Mexico*

MILDRED TAACK
*Orth, Texas*

ELEANOR TAACK
*Orth, Texas*

JULIA TARVER
*Laredo, Texas*

ANNIE MATT TATE
*Munday, Texas*

EDNA TAYLOR
*San Benito, Texas*

NELDA TAYLOR
*Van Alstyne, Texas*

Willie Lee Taylor
*Denton, Texas*

Arlie Thompson
*Mesquite, Texas*

Clay Thompson
*Marietta, Oklahoma*

Virginia Thompson
*Memphis, Tennessee*

Glenn Etta Thornton
*Granbury, Texas*

Geraldine Thurber
*Iowa Park, Texas*

Ruby Toland
*Ganado, Texas*

Helen Tomlin
*Houston, Texas*

Hazel Toon
*Sanger, Texas*

Christine Powell
*Paris, Texas*

Geneva Vandegrift
*Brackettville, Texas*

Fannie Vannoy
*Clarksville, Texas*

Clemmie Vest
*Dallas, Texas*

Coramae Voss
*Houston, Texas*

Nona Wade
*Rockwall, Texas*

Wilma Walker
*Celina, Texas*

Boby Lou Wall
*Forney, Texas*

Zelda Wall
*Hale Center, Texas*



Norma Waller
*Fate, Texas*

Laura Wallis
*Richardson, Texas*

Jennie Wardlaw
*Bynum, Texas*

Josephine Warner
*Galveston, Texas*

Amateene Weaver
*Leonard, Texas*

Kyle Wellensick
*Houston, Texas*

Loveta West
*Hagerman, New Mexico*

Sallie Wilkie
*Rockwall, Texas*

Florence Wilkinson
*Troup, Texas*

Pattye Dave Wilkinson
*Troup, Texas*

Cecil Odell Williams
*Wills Point, Texas*

Dolorys Williams
*Quanah, Texas*

Mary Williams
*Daingerfield, Texas*

Willie Mae Williams
*Garland, Texas*

Adelyn Willingham
*Albany, Texas*

Doris Wilson
*Cushing, Oklahoma*

Helene Wilson
*Burleson, Texas*

Mildred Wilson
*Quanah, Texas*

DAWN ADKINS
*Amarillo, Texas*

IRENE AHLBOM
*Port Arthur, Texas*

MARY JO ALDERSON
*Big Spring, Texas*

LUCILLE ANDERSON
*Venus, Texas*

EVELYN ARMSTRONG
*Dallas, Texas*

MARCELLA ATCHESON
*Denton, Texas*

MOLLIE LOU BARNES
*Corsicana, Texas*

TOMMY BATTEN
*Jacksonville, Texas*

ALA BEATY
*Roswell, New Mexico*

ALMA BEATY
*Roswell, New Mexico*

LOLA FAE BISHOP
*Denison, Texas*

NELL BLACK
*Houston, Texas*

MARGUERITE BOEHM
*Moulton, Texas*

MARJORIE FALTIN
*Comfort, Texas*

FLORENCE BROWN
*Pearsall, Texas*

REBA BRUSH
*Davidson, Oklahoma*

KATHRYN BRYANT
*Paris, Texas*

KATHLEEN BUCHANAN
*Dallas, Texas*



GERTRUDE BULLER
*Richmond, Texas*

VICTORINE BURDITT
*Robstown, Texas*

CHARLEEN BURDITT
*Robstown, Texas*

MARY EDNA BUTLER
*Lufkin, Texas*

FRANCES CALLISON
*Eagle Lake, Texas*

DOROTHY CONLY
*Shreveport, Louisiana*

DORIS CARMACK
*Farmersville, Texas*

CATHERINE CLOUD
*Fort Worth, Texas*

LILLIAN COCHRAN
*Lufkin, Texas*

WILLIE FRANCES COCHRAN
*Childress, Texas*

CATHERINE COLEY
*Dallas, Texas*

MIKOLEE COLLINS
*Burleson, Texas*

SARAH COOK
*Colorado, Texas*

MAXINE COOKE
*Houston, Texas*

MILA CORNISH
*Boonville, Missouri*

VANNIE LEE CULPEPPER
*Odem, Texas*

FAY EVELYN CURD
*Stamford, Texas*

FAYE DANIEL
*Crockett, Texas*

ALBERTA DEES
*Midlothian, Texas*

LILLIAN BERKLEY
*Montgomery, Texas*

EDNA DIECKMAN
*New Baden, Texas*

LA FAYE DONOHO
*George, Texas*

CARRIE DANNA
*Houston, Texas*

FERN DOOLITTLE
*Livingston, Texas*

HELEN DUNCAN
*Mission, Texas*

MARY HELEN DUNCAN
*Dallas, Texas*

JUANITA ELLISON
*Denison, Texas*

LOUISE ERWIN
*Port Arthur, Texas*

MILDRED EUDALY
*Fort Worth, Texas*

ELIZABETH EVANS
*Livingston, Texas*

LESSIE MAURINE EVANS
*Rockwall, Texas*

SYBIL BOUNDS
*Stamford, Texas*

ANNA BELL FAWCETT
*Port Arthur, Texas*

DOROTHY IRENE FIX
*Dallas, Texas*

DONNA FOREHAND
*Byars, Oklahoma*

MARY LELA FOSTER
*Ben Franklin, Texas*



MARGARET GARDNER
*Dallas, Texas*

NOLA GENTRY
*Cisco, Texas*

VIRGINIA GILLILAND
*Fort Worth, Texas*

DOROTHY FREEZE
*Dallas, Texas*

BELVA GRIFFITH
*Dallas, Texas*

LOIS GUYER
*Bonham, Texas*

CLARE HALL
*Houston, Texas*

LENORE HALL
*Edgewood, Texas*

LIZZIE RAYE HANSARD
*Chillicothe, Texas*

CHARLSIE HARRIS
*Lone Oak, Texas*

LOUISE HANEY
*McKinney, Texas*

MARIBELL HAVIS
*Roaring Springs, Texas*

ELIZABETH HELTON
*Houston, Texas*

MILDRED HENARD
*Wellington, Texas*

ODESSA HENDRICKS
*Anna, Texas*

NAIDA HENSARLING
*San Antonio, Texas*

ANNA BELLE HICKMAN
*Olney, Texas*

MARGARET HONEA
*Kingsville, Texas*

ROSALIE HOPPE
*Yoakum, Texas*

CLAUDYNE HUGHES
*Van Alstyne, Texas*

THERESA HUGHES
*Van Alstyne, Texas*

ANNIE MAE INNES
*Center, Texas*

JENNIE LOU JACKSON
*Garland, Texas*

ESTHER JEANNE JAMIESON
*Simonton, Texas*

ELOISE JENNINGS
*Houston, Texas*

GERALDINE JOHNSON
*Frederick, Oklahoma*

JOHNIE JOHNSON
*Rocksprings, Texas*

CLARA PULLEN
*Dallas, Texas*

LUCY ELIZABETH JULIFF
*Granbury, Texas*

HELEN KELLEY
*Fort Worth, Texas*

KEMP LINDLEY
*Dallas, Texas*

MARY MERLE KINARD
*Abilene, Texas*

MAMIE KING
*Childress, Texas*

NELL HINSON
*Dallas, Texas*

HARRIETTE KINAHAN
*Craig, Colorado*

MARTHA KNIGHT
*Roswell, New Mexico*



LEELEE KOWALSKI
*Brownsville, Texas*

JANE LA GRONE
*Jewett, Texas*

FRANCES LAMKIN
*Fort Worth, Texas*

DIAMOND LATHAM
*Crockett, Texas*

MARY NORMAN LEE
*Magnolia, Arkansas*

VERA LOU LEGEAR
*Sanger, Texas*

DEMA LESTER
*Roanoke, Texas*

ALMA LEWIS
*La Jolla, California*

ANNA BURTON LEWIS
*Nocona, Texas*

HELEN LEWIS
*Houston, Texas*

BOBBIE VIOLET LUCAS
*Wortham, Texas*

ELLEN LYONS
*Rowlett, Texas*

INA LYONS
*Rowlett, Texas*

RUBY JEAN MALONE
*Howe, Texas*

SARAH MALONE
*Dallas, Texas*

LUCY IVA MAYES
*Wortham, Texas*

FLORENCE MCBRIDE
*Atoka, Oklahoma*

MARY RAY MCCULLAR
*Denton, Texas*

Mary Ethel McCulley
*Dallas, Texas*

Cleo McFarland
*Dallas, Texas*

Beatrice McKinney
*Port Arthur, Texas*

Doris McLeroy
*Alvarado, Texas*

Alida Macune
*Ballinger, Texas*

Margaret Meadow
*Sherman, Texas*

Ura Merrick
*Lamesa, Texas*

Ethel Middleton
*San Angelo, Texas*

Leta Mae Middleton
*Stamford, Texas*

Totsi Miller
*Waelder, Texas*

Viva Milstead
*Hamlin, Texas*

Juanita Mings
*Lone Oak, Texas*

Catherine Mitchell
*Bonham, Texas*

Lena Mitchell
*Gordon, Texas*

Katherine Montgomery
*Pilot Point, Texas*

Ruth Mountain
*Pilot Point, Texas*

Nelle Moody
*Sherman, Texas*

Virginia Moon
*Laredo, Texas*



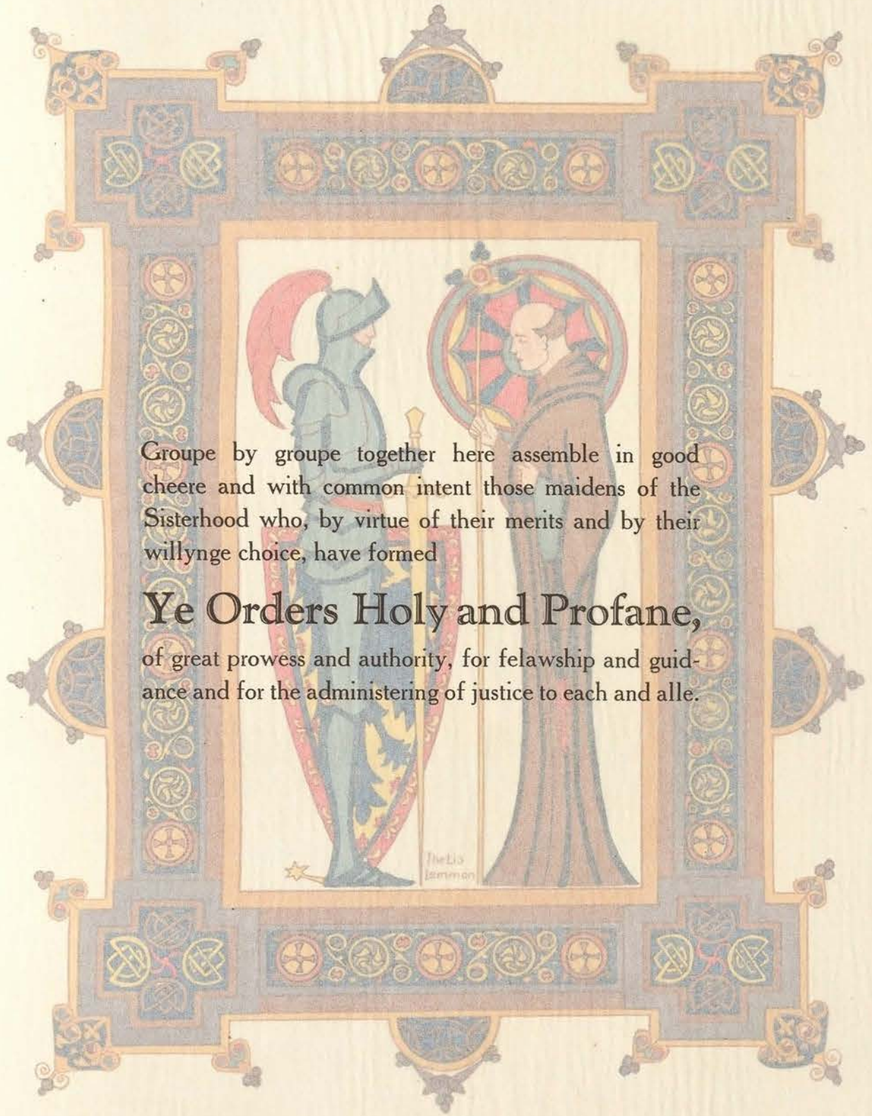

Groupe by groupe together here assemble in good cheere and with common intent those maidens of the Sisterhood who, by virtue of their merits and by their willynge choice, have formed

## Ye Orders Holy and Profane,

of great prowess and authority, for felawship and guidance and for the administering of justice to each and alle.

Mary Ethel
*Dallas, Texas*

Cleo
*Dallas, Texas*

Doris McLaren
*Alvarado, Texas*

Ura Merrell

Group by group together here assemble in good cheere and with common intent those maidens of the Sisterhood who, by virtue of their merits and by their willyrge choice, have formed

## Ye Orders Holy and Profane,

of great prowess and authority, for fellawship and guidance and for the administering of justice to each and alle.

Catherine
*Bonham, Texas*

Lena Mae
*Garden*

Ruth Mae
*Pilot Point, Texas*

Nellie
*Sherman*



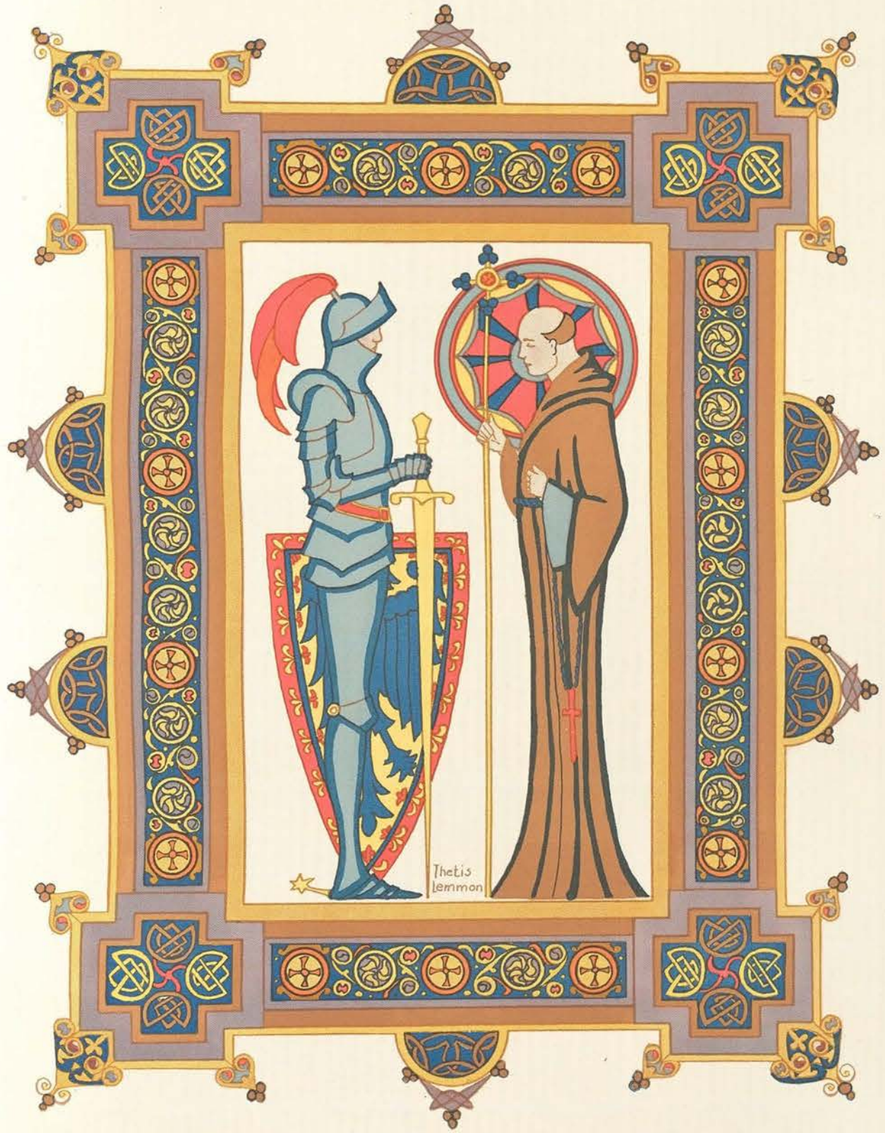

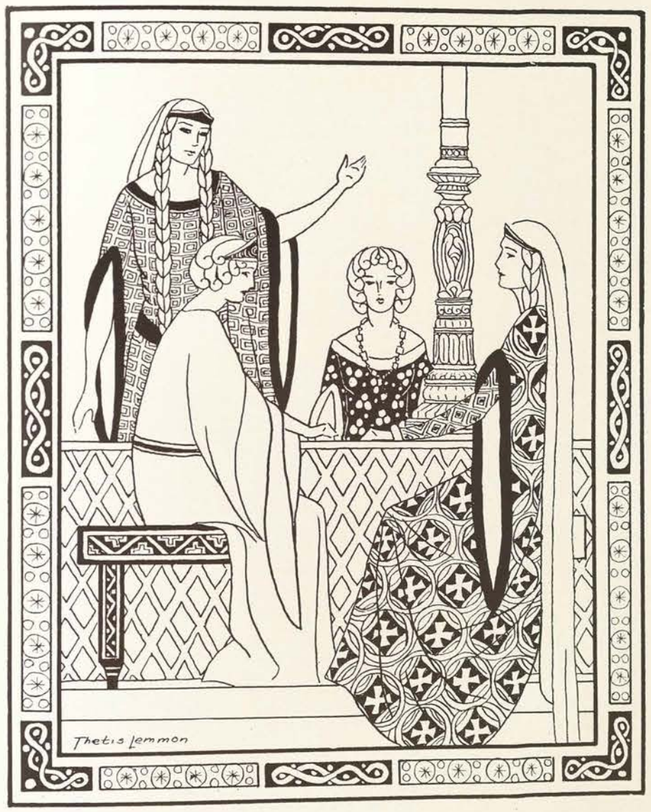


# CLUBS

# The Round Table

MARIAN BENSON
*President*

AT a special assembly early in the year, the Round Table is presented to the students. The presidents of the literary and departmental clubs gathered around the table, holding quills dyed the colors of the respective clubs, are an impressive group.

These presidents form an executive body which guides the activities of club life on the campus. It directs the proceedings of Club Week and Initiation. The president of the Students' Council is its head.

Besides the regular work of the year, the Round Table has completed the purchase of a beautiful table, copied after the historic Round Table and made of the different woods of Texas.

MEMBERS

PAULINE DOLLINGER . . . *President Senior Class*
DOROTHY STEVENS . . . *President Junior Class*
LOU PAYNE . . . . *President Sophomore Class*
MARY BRYANT . . . *President Freshman Class*
SARAH ELIZABETH SMITH . . . *Chaparral Club*
JOSEPHINE STILL . *Mary Eleanor Brackenridge Club*
RUBY HALBERT . . . . . *Athenaeum Club*
MARION MCELROY . . . . . *Press Club*
DOROTHY MAYER . . . . . *Aglaian Club*
ELIZABETH JENNINGS . . . . *L'Allegro Club*
JEANETTE PICKLE . . . . . *Philomathia Club*
FLORENCE SMITH . . *Karle Wilson Baker Club*
LENA SOLOMON . . . *Alice Freeman Palmer Club*
FRANCES COLE . . . . *James H. Lowry Club*
EVELYN WILSON . . . . . *Art Club*
PEARL MCGOWN . . . . . *Betsy Ross Club*
BERNADINE BRISTOL . *F. M. Bralley Scholarship Society*
ELIZABETH PUTMAN . . . . *Dramatic Club*
EUNICE ROBINSON . . *International Relations Club*
MARY COOK . . . *Primary-Kindergarten Club*
MARGARET BENWAY . . . . . *La Junta*
ALICE LUDEMAN . . . *Mary Swartz Rose Club*
GALEN ROBERTSON . . . . . *French Club*
RUTH DRISCOLL . . . . . *Math Club*
JOSEPHINE TERRELL . . . . . *Latin Club*

# Athenaeum Club

OFFICERS

*President* . . . . . RUBYE HALBERT
*Vice-President* . . . . . SARA ALLEN
*Secretary-Treasurer* . . . . . PHILIPPA LOUISE BOETTCHER
*Reporter* . . . . . MARGARET MARABLE

RUBYE HALBERT
*President*

OLD MEMBERS

SARA ALLEN
KATHERINE AVILA
MARIAN BENSON
LAURA LEE BIRD
PHILIPPA LOUISE BOETTCHER
BERNADINE BRISTOL
BRUCILLE BRYANT
RUBYE HALBERT
MARY FRANCES HAMLETT
MARGARET MARABLE
MARJORIE PARKHILL
ELIZABETH PERRY
SARAH ELIZABETH SMITH
YOLANDE TYLER
ANNA LENA WIRZ

INITIATES

MARY KATHERINE BOONE
FRANCES COLE
KATHARINE CONNOR
COURTENAY BESS COOK
JACK COTHRAN
KATHRYN DAVIS
MARY B. FRENCH
EVELYN HARDEMAN
MAMIE RUTH HARRIS
KITTIE SUE HARRISON
INA GRACE HOLT
ALLENE KING
ADA MEARS
BARBARA MILLER
LILLIAN ORSBORN
BETH PARK
JEANETTE PICKLE
MARGARET PORTER
GALEN ROBERTSON
RUTH ROBERTSON
EUNICE ROBINSON
EDITH SCHULZE
GRACE SWEATT
MARTHA VAN ZANDT

*First Row:* LAURA LEE BIRD, BERNADINE BRISTOL, JACK COTHRAN, KATHARINE CONNOR, KATHRYN DAVIS, MARY FRANCES HAMLETT, MAMIE RUTH HARRIS
*Second Row:* MARGARET MARABLE, KITTIE SUE HARRISON, ELIZABETH PERRY
*Third Row:* JEANETTE PICKLE, GALEN ROBERTSON, RUTH ROBERTSON, EUNICE ROBINSON, YOLANDE TYLER, ANNA LENA WIRZ, MARTHA VAN ZANDT

# Chaparral Club

SARAH ELIZABETH SMITH
*President*

OFFICERS

*President* . . . . . SARAH ELIZABETH SMITH
*Vice-President* . . . . . MABEL LOWRY
*Secretary* . . . . . MARIE ORR
*Treasurer* . . . . . GEORGIA LAUDERDALE
*Reporter* . . . . . AMY EUWER SMITH

OLD MEMBERS

KATHERINE AVILA
ETHEL BATES
MARIE BECK
ELIZABETH BLACKSHEAR
HELEN FAYE BONNER
MARY KATHERINE BOONE
PHILIPPA LOUISE BOETTCHER
ELECTRA BROWN
DOROTHY BURNETT
KATHLEEN CALVERT
MARY CARR
CORINNE CHANDLER
NELDA CHILDERS
MARGARET CLAYTON
JACK COTHRAN
CATHERINE COX
WALTER LAKE CUMMINGS
FRANCES DAWSON
THELMA EITT
MARY LOUISE ESTES
INEZ FIX
KATHERINE FRY
LOUISE GARDNER
THELMA HART
CECELIA HOLEKAMP
KATHARINE HOLMES
MABEL LA GRONE
GEORGIA LAUDERDALE
CARLISS LOMBARDO
MABEL LOWRY
ALICE MATTHEWS
ELLEN MOORE
GLADYS MORRIS
JESSIE V. MORGAN
LOIS MORTON
ROBERTA MOSS
MARIE ORR
BETH PARK
JESSIE REXSES
MADELYN WOMACK
MARY LUCY RIVERS
RUTH SENGLEMANN
DOROTHY STEVENS
AMY EUWER SMITH
SARAH ELIZABETH SMITH
LAVERNE SWEATMON
ELSIE THOMPSON
YOLANDE TYLER
MARTHA VAN ZANDT
FLORENCE VAUGHT
MARY FENNER WILSON
ETHEL WILLIAMS
LUCILLE WILLIAMSON

*First Row:* MARY KATHERINE BOONE, HELEN FAYE BONNER, ELECTRA BROWN, KATHLEEN CALVERT, JACK COTHRAN, NELDA CHILDERS, MARGARET CLAYTON
*Second Row:* GUY CUMINGS, WALTER LAKE CUMMINGS, THELMA EITT, MARY ESTES
*Third Row:* KATHERINE FRY, THELMA HART, CECELIA HOLEKAMP, KATHARINE HOLMES, GEORGIA LAUDERDALE, MABEL LOWRY, KATHERINE AVILA



# Chaparral Club

INITIATES

ELAINE ANDERSON
EVELYN ARMSTRONG
GUSSIE LOUISE BOTTLER
LOLA BURRAN
RUTH CAMPBELL
LEOTA CARPENTER
MARJORIE COATES
GUY CUMINGS
MARY NELL CUMMINGS
EDNA FORY
MARY B. FRENCH
MILDRED GOEPPINGER
MARJORIE HAMM
NAIDA HENSARLING
SARAH HICKS
NORMA HOOPER
AUDREY HORTON
JULIA KITCHENS
MADELINE KYLE
DIAMOND LATHAM
MOZELLE LEGG
HELEN MCNEILL
BARBARA MILLER
CHRISTINE MILTON
MARTHA MINUS
MARGARET MONROE
CELESTE MOORE
VIDA MOORE
KATHERINE MOSS
LILLIAN ORSBORN
LAURA LOUISE PEARSON
LUCY RAWLINGS
RUBY JO REEVES
ANNABEL SANDERS
PEARL SCHALLERT
HELENE SHELTON
GLADYS SWANN
ANN TAYLOR
EDNA TAYLOR
BILLYE TEYKL
CORDELIA THRASHER
MARTHA ANN VAN ZANDT

*First Row:* ALICE MATHEWS, MARTHA MINUS, ROBERTA MOSS, LILLIAN ORSBORN, MARIE ORR, LAURA PEARSON, RUBY JO REEVES
*Second Row:* MARY LUCY RIVERS, ANNABEL SANDERS, PEARL SCHALLERT, RUTH SENGELMANN, LAVERNE SWEATMON, AMY SMITH
*Third Row:* DOROTHY STEVENS, BILLYE TEYKL, YOLANDE TYLER, LUCILLE WILLIAMSON, MARY FENNER WILSON, MADELYN WOMACK, MARTHA VAN ZANDT

# Mary Eleanor Brackenridge Club

JOSEPHINE STILL
*President*

OFFICERS

*President* . . . . . JOSEPHINE STILL
*Vice-President* . . . . . ESTHER HARGRAVE
*Secretary* . . . . . MARY L. BRADFIELD
*Treasurer* . . . . . MYRA PICKARD
*Sergeant-at-Arms* . . . . . DORRIS DURHAM
*Critic* . . . . . THETIS LEMMON

OLD MEMBERS

ANTOINETTE AHLERS
BILLIE BISHOP
MARY L. BRADFIELD
DOROTHY BROWN
KATE BOOHER
BRUCILLE BRYANT
ELIZABETH BROWN
RUTH CANNON
TOMMYE DURHAM
RUTH EDGAR
INEZ EPPERSON
DOROTHY ESTES
MARY FRANCES HAMLETT
ALICE HAYS
ESTHER HARGRAVE
SHIELA HELM
FLEDA BELLE JERNIGAN
MARY ELLEN JETER
VIOLA KING
ALLENE KING
THETIS LEMMON
LETA LEGG
EMA RUTH LINDSAY
ALICE LUDEMAN
GRACE LOVELESS
IRENE MASON
BETSY MILLER
KATHERINE MILLER
PEGGY MCGANN
ADA MEARS
MABEL MOORHOUSE
AVO MITCHELL
EPPIE MURPHREE
ROSALIE MUSE
MYRA PICKARD
MARGUERITE PORTER
VIRGINIA RICE
RUTH ROBERTSON
GALEN ROBERTSON
JASMINE SHEPPARD
LEONA SMITH
HELEN SKRABANEK
JOSEPHINE STILL
CARROLL VAUGHAN
HELEN WARD
GENEVIEVE WILLIAMS
MARY TELVA WRIGHT
PEARL WRAY

*First Row:* ANTOINETTE AHLERS, KATE BOOHER, DOROTHY BROWN, ELIZABETH BROWN, RUTH CANNON, LENA MARY DOROUGH, TOMMYE DURHAM
*Second Row:* INEZ EPPERSON, DOROTHY ESTES, MARY FRANCES HAMLETT, ESTHER HARGRAVE, SHIELA HELM, NATHA HOWELL, MARY ELLEN JETER
*Third Row:* VIOLA KING, LETA LEGG, THETIS LEMMON, CLAUDYNE HUGHES, THERESA HUGHES, RUTH EDGAR, CATHERINE CLOUD



# Mary Eleanor Brackenridge Club

INITIATES

MAE BELLE BAIRD
LILLIAN BERKLEY
LOUISE BLACKSHEAR
MARJORIE BRANOM
MARY C. BRYANT
CATHERINE CLOUD
NANNETTE CRANE
LEONA CUNNINGHAM
LENA MARY DOROUGH
CLAUDIA DUNKLIN
FRANCES DULANEY
MARY LOUISE ESTES
JOSEPHINE GARDNER
IMA GENTRY
REBECCA HARLAN
VALDA HOLLAND
MARY FRANCES HOLLINGSWORTH
LOUISE HORNE
NATHA HOWELL
JOSEPHINE HUDSON
CLAUDYNE HUGHES
THERESA HUGHES
BETHANY JOHNSON
LOUISE KELLEY
LORRAINE KUBELA
HENRIETTA LAUGHLIN
CHRISTINE MCDANNALD
ELIZABETH MCGANN
BEATRICE MCKINNEY
MARY JANE MITCHELL
LUCILLE MORGAN
MARY LYNN NATION
MARJORIE NEBLETT
LOU PAYNE
FLORENCE PEAK
LUCY MAE RICKS
MARY LAKE ROBERTS
SELINE ROSENZWEIG
PEARL SHELTON
MILDRED SHERROD
OLIVIA SIMPSON
ZENITH SMITH
MARTHA STARKE
MARY ELIZABETH STILL
MARGUERITE SWINSON
NELDA TAYLOR
BERNICE TEFTELLER
MARYE MAUDE TITTLE
FRANCES TULL
RENA UZZLE

*First Row:* ALICE LUDEMAN, ELIZABETH MCGANN, HENRIETTA LAUGHLIN, IRENE MASON, AVO MITCHELL, ROSALIE MUSE, LOU PAYNE
*Second Row:* VIRGINIA RICE, MARY LAKE ROBERTS, GALEN ROBERTSON, RUTH ROBERTSON, JASMINE SHEPPARD, HELEN SKRABANEK, RENA UZZLE
*Third Row:* HELEN WARD, PEARL WRAY, TELVA WRIGHT, LEONA SMITH, CARROLL VAUGHAN, VALDA HOLLAND, SELINE ROSENZWEIG

# Karle Wilson Baker Club

Florence Smith
*President*

OFFICERS

*President* . . . . . Florence Smith
*Vice-President* . . . . . Mary K. Clarke
*Secretary* . . . . . Inez McDonald
*Treasurer* . . . . . Kate Peavy

MEMBERS

Grace Mary Barbato
Mabel Barry
Mary Alma Beck
Blanche Bradley
Loraine Braswell
Blanche Broole
Mary Edna Butler
Mary K. Clarke
Anna Cope
Kathryn Davis
Mary Dickinson
Pauline Dollinger
Blanche Fall
Sara Forman
Brucene Gibson
Dorothy Hartin
Josephine Hildebrand
Norma Hooper
Alliene Johnson
Anne Kainer
Lucille Kleypas
Hazel May
Inez McDonald
Frances McMurtry
Martha Faye McCurry
Blanche Murray
Nellie Orr
Anita Mae Page
Kate Peavy
Ruth Peavy
Ada Roberts
Dorothy Robinson
Mildred Scoggins
Mary Shortal
Mary Yancey Smith
Florence Smith
Theresa Stockton
Dora Thomas
Louise Tharp
Mary Esther Wallace
Fern Whitten

*First Row:* Mary Alma Beck, Mary K. Clarke, Kathryn Davis, Anne Kainer, Martha Faye McMurry, Inez McDonald, Frances L. McMurtry,
*Second Row:* Hazel May, Nellie Orr
*Third Row:* Kate Peavy, Ruth D. Peavy, Ada Ray Roberts, Mary Yancey Smith, Dora Thomas, Louise Tharp, Mary Esther Wallace



# Dramatic Club

Elizabeth Putman
*President*

OFFICERS

*President* . . . . . Elizabeth Putman
*Vice-President* . . . . . Dorothy Jordan
*Secretary* . . . . . Evelyn G. Hardeman
*Treasurer* . . . . . Helen Moore
*Reporter* . . . . . Jeanette Pickle

MEMBERS

Moree Bryant
Rene Lee Burgoyne
Corinne Chandler
Virginia Cox
Catherine Fullingim
Lyria Goueau
Evelyn G. Hardeman
Fleda Belle Jernigan
Dorothy Jordan
Allene King
Mildred Laxson
Mabel Lowry
Kathleen Maxwell
Mabel Mims
Helen Moore
Gladys Morris
Eppie Murphree
Marie Orr
Lillian Orsborn
Jeanette Pickle
Elizabeth Putman
Ruby Jo Reeves
Elnora Roach
Pauline Ralls
Helene Shelton
Clara Spears
Dorothy Smith
Frances Wayne Smith
Wanda Spray
Verda Tankersley
LaVerne Sweatmon
Thyra Watson
Robbie Wells
Sarah Wheat

*First Row:* Lyria Goudeau, Mildred Laxson, Mabel Lowry, Helen Moore
*Second Row:* Marie Orr, Elnora Roach, Clara Spears, Sarah Wheat

# Panhandle Club

OFFICERS

*President* . . . . . Frances Wayne Smith
*Vice-President* . . . . . Lola Burran
*Secretary* . . . . . Athlyn Taylor

MEMBERS

Dawn Adkins
Georgie Assiter
Annie Fern Bickley
Reba Barkley
Virginia Barkley
Lois Bailey
Blanche Bradley
Lorea Bradford
Clara Marie Braswell
Lola Burran
Oneta Burran
Amy Lois Cantrell
Manette Chase
Margaret Chesnutt
Katherine Clement
Eleanor Cochran
Frances Cochran
Margaret Collins
Kathryn Dohoney
Kathryn Davis
Evelyn Eckert
Ima Gentry
Marguerite George
Ottie Goodall
Wilma Griffin
Lizzie Mae Hansard
Jessie Mae Hyden
Bethany Johnson
Leta Johnson
Nell Kester
Mamie King
Ruby Maddox
Mable Maggard
Ethel McConnell
Lorene McKee
Frances McMurtry
Una Merrick
Betsy Miller
Mable Mims
Lois Morton
Lorene Morton
Mary Helen Moseley
Margaret Moseley
Frances Murchison
Alta Newman
Anita Mae Page
Helen Pearl
Mary Ollie Persons
Sue Mae Persons
Catherine Rigg
Alma Ralls
Pauline Ralls
Charlsye Ramsey
Minerva Price Rhoads
Dorothy Robinson
Virginia Sewell
Mable Clare Scott
Alice Small
Don Small
Frances Wayne Smith
Hazel Smith
Cleora Stanard
Jerome Stanley
Teresa Stockton
Athlyn Taylor
Nina Ruth Terrell
Marye Maud Tittle
Zelda Wall
Robbie Wells
Dolorys Williams
Rebecca Williams
Mildred Wilson
Eunice Wright
Ruby Payne Wood



# Presbyterian Club

OFFICERS

*President* . . . . . Dixie Boyd
*Vice-President* . . . . . Merle Coan
*Secretary-Treasurer* . . . . . Alice Elizabeth Caldwell
*Reporter* . . . . . Eleanor Fleming
*Sponsors* . . . . . Mrs. Leona Blewett, Mrs. A. L. Banks

MEMBERS

Eloise Elizabeth Ball
Bennie Bammel
Margaret Barber
Maebelle Bargainer
Mabel Barry
Marietta Bass
Glennie Mae Beanland
Faye Beavers
Marian Eloise Benson
Louise Barganier
Irene Elizabeth Bobb
Dixie Boyd
Vivian Brackett
Margaret Brock
Elizabeth Brown
Louise Bryant
Dorothy Asilee Buchanan
Kathleen Buchanan
Brevard Burk
Clara Butler
Alice Elizabeth Caldwell
Caddie Cardwell
Anne Elizabeth Calhoun
Ruth Campbell
Leota Carpenter
Virginia Carruth
Merle Coan
Nelda Childers
Mary K. Clarke
Louise Clements
Lillian Cochran
Mikolee Collins
Elizabeth Corley
Mila Kathryn Cornish
Margaret Ann Cowan
Catherine Cox
Frances Couch
Nannette Hodges Crane
Annie Crawford
Mary Elizabeth Davis
Ruth Ellen Davis
Elizabeth Davison
Virginia Deitz
Elsie Frances DeWitt
Frankie Beavers Donald
Ruth Ann Dossey
Lucille Douglas
Mary Jane Edwards
Alice Eitelman
Elizabeth Elbert
Inez Epperson
Mary Elizabeth Estes
Elizabeth Fleming
Eleanor Fleming
Pauline Fleming
Authella Ford
Quillian Garrison
Mary Louise George
Edna Goodrich
Margaret Hazel Gordon
Mabel Barry Grant
Virginia Gilleland
Elizabeth Frankie Groves
Marguerite Grundy
Callie Halliburton
Dudley Hambright
Faye Hammond
Dorothy Ethelyn Hanszen
Gertrude Hardy
Fausteena Heidrick
Aldora Hill
Ruth Hoffman
Frances Louise Hogan
Valda Holland
Norma Hooper
Helen Sue Howe
Louise Horne
Natha Howell
Lavene Hudson
Anna Pearle Huffines
Ruby Mae Hungat
Eloise Alice Hungat
Ruth Irby
Frances Jackson
John Doris Jenkins
Elizabeth Johnson
Geraldine Johnson
Mary G. Joyes
Ida Louise Knight
Lorraine Kubela
Madeline Kyle
Nancy Mildred Lowrance
Lalla Lay
Leota Leverett
Laura Lindley
Aileen Lockhart
Mary Madeline Lombard
Edna Lord
Alice Ludeman
Alida Macune
Ursula Marie Magnenat
Margaret Marable
Mary Matthews
Alma Mims
Blanche Montgomery
Alice Louise Moore
Catherine Moore
Margaret Moseley
Katherine Moss
Roberta Moss
Louise Milford
Catherine Munson
Rosalie Muse
Florence McBride
Marian McElroy
Lillie McGall
Dorothy McGaughey
Marian McHugh
Estelle McKee
Mildred McKenzie
Elizabeth Pauline McManus
Lucy McLean
Helen McNeal
Willie Mae Nail
Dorothy Mae Nesbitt
Frances Neal
Alexander Nichols
Annie Nuckols
Agnes Nothstine
Marie Ada Palm
Evelyn Pope
Bernice Parks
Helen Patterson
Merle Patterson
Thelma Jean Peace
Catherine Peyton
Christine Powell
Clara Pullen
Jessie Rexses
Hazel Roberts
Julia Ethel Roberts
Galen Robertson
Ruth Robertson
Doris Robinson
Harriet Rushing
Sarah Sayles
Margaret Scholl
Gwen Sellers
Ellzey Schirmer
Edith Schulze
Lessie Shanklin
Ruth Shiller
Clara See
Virginia Sewell
Fannie Simpson
Adelaide Smyth
Frances Sowell
Helen Marie Spellman
Mabel Ruth Stong
Clara Frances Stuebinger
Mary Elizabeth Smith
Dorothy Stevens
Katherine Swanson
Frances Sue Thompson
Frances Tull
Mary Elizabeth Turrentine
Martha Van Zandt
Wilma Walker
Isabel Waller
Helen Raye Ward
Zula West
Hattie Mae Weinert
Helen White
Lillian White
Fern Whitten
Mary Elizabeth Wilder
Lila Wilkinson
Anita Williams
Ethel Josephine Williams
Hazel Williams
Evelyn Wilson
Anna Lena Wirz
Madelyn Womack

# F. M. Bralley Scholarship Society

BERNADINE BRISTOL
*President*

OFFICERS

*President* . . . . . BERNADINE BRISTOL
*Vice-President* . . . . . GALEN ROBERTSON
*Secretary-Treasurer* . . . . . ANNA WIRZ

MEMBERS

MARY ALICE ALLEN
MARIAN BENSON
VERNA BLACK
BRUCILLE BRYANT
KATHARINE CONNOR
JACK COTHRAN
RUBY COZBY
KENNEDY EVANS
VELMA KIMBALL
KATY MAY LUSK
ROBERTA MOSS
BETH PARK
IMA PAYNE
ETHA MERLE PETTY
MARY LAKE ROBERTS
RUTH ROBERTSON
WILMA JEANNE THOMAS
MONIA WILCOXON

*First Row:* VERNA BLACK, RUBY COZBY, VELMA KIMBALL, KATY MAY LUSK, ROBERTA MOSS
*Second Row:* MARY LAKE ROBERTS, GALEN ROBERTSON, RUTH ROBERTSON
*Third Row:* WILMA JEANNE THOMAS, MONIA WILCOXON, ANNA LENA WIRZ, MARY ALICE ALLEN, ETHA MERLE PETTY



# Journalism Club

QUILLIAN GARRISON
*President*

OFFICERS

*President* . . . . . QUILLIAN GARRISON
*Secretary-Treasurer* . . . . . LAURA PEARSON
*Program Committee* . . . . . NEDRA COOPER, KATE BOOHER

MEMBERS

LOUISE BASS
ANNE BRADSHAW
KATE BOOHER
DIXIE BOYD
NEDRA COOPER
MARY CARR
ANNA COPE
AILEEN FENLEY
HELEN FENTRESS
ELEANOR FLEMING
HENRIMAE FOX
QUILLIAN GARRISON
EVELYN HARDEMAN
ELIZABETH LUSK
MARGARET MARABLE
MARY ELIZABETH JACKSON
MARTHA FAYE MCCURRY
ETHEL MCCONNELL
ELIZABETH MCGANN
DOROTHY MILNER
CATHERINE MORTON
CATHERINE MUNSON
NELLIE ORR
LAURA PEARSON
MILDRED RAWLINGS
AMY EUWER SMITH
SARAH ELIZABETH SMITH
RUTH SPENCER
DOROTHY STEVENS
RUTH TIPTON
LOUISE TRAMMELL
ROSANNA TURNAGE
ISABEL WALLER
VELMA WHITEHEAD
VERNA WILLIAMS
MONIA WILCOXON
ANNA LENA WIRZ
LOUISE YOUNG

*First Row:* KATE BOOHER, NEDRA COOPER, HELEN FENTRESS, HENRIMAE FOX, ELIZABETH MCCANN, DOROTHY MILNER, NELLIE ORR
*Second Row:* LAURA PEARSON, MILDRED RAWLINGS
*Third Row:* RUTH SPENCER, MONIA WILLCOXON, ELIZABETH LUSK, CATHERINE MORTON, AMY E. SMITH, DOROTHY STEVENS, RUTH TIPTON

# L' Allegro Club

OFFICERS

*President* . . . . . Elizabeth Jennings
*Vice-President* . . . . . Aletha McCuistion
*Secretary-Treasurer* . . . . . Emily Guthrie

OLD MEMBERS

Frances Couch
Sara Craddock
Elsie DeWitt
Dionita Dobbins
Nelle Eden
Ruth Grimes
Emily Guthrie
Florence Jackson
Elizabeth Jennings
Elizabeth Lusk
Aletha McCuistion
Dorothy McKelvy
Bertha Bailey Reordan
Jimmie Weitinger
Zanetta Wolfe

INITIATES

Annie Crawford
Myrtle Ann Ezell
Clara Mae James
Leota Leverett
Helen Lucille Louwien
Ted Morse
Dorothy Russell
Helen White



# Houston Club

OFFICERS

*President* . . . . . Mary K. Clarke
*Vice-President* . . . . . Thelma Hart
*Secretary* . . . . . Grace Fewell
*Treasurer* . . . . . Ellzey Schirmer

MEMBERS

Dorothy Babcock
Lillian Berkley
Louise Blanchette
Philippa Louise Boettcher
Gussie Louise Bottler
Elizabeth Calhoun
Caddie Cardwell
Virginia Cox
Eleanor Crump
Mae Elliott
Pat Fewell
Mildred Goeppinger
Elizabeth Jennings
Rosalie Levinson
Helen Lewis
Margaret Little
Inez McCoy
Irene Miller
Lois Pauli
Bertha Bailey Reordan
Seline Rosenzweig
Amy Sellers
Grace Smelker
Ruth Starkey
Margaret Stearns
Coramae Voss
Katherine Whittington
Ethel Williams
Zanetta Wolfe

# Philomathia Club

JEANETTE PICKLE
*President*

OFFICERS

*President* . . . . . JEANETTE PICKLE
*Vice-President* . . . . . MAUDE LIPSCOMB
*Secretary* . . . . . DOROTHY JORDAN
*Treasurer* . . . . . EMILY BROUGHTON
*Reporter* . . . . . NEDRA COOPER

OLD MEMBERS

LORENA AYCOCK
NAN BICKFORD
EMILY BROUGHTON
ELIZABETH CALHOUN
EDITH COLEMAN
COURTENAY BESS COOK
RUBY COZBY
ELEANOR CRUMP
GUY CUMINGS
MARY HAPPEL
BETTY JO HARRIS
LAVENE HUDSON
DOROTHY JORDAN
MAUDE LIPSCOMB
THELMA ODER
MARJORIE PARKHILL
LOIS PAULI
JEANETTE PICKLE
SARAH SAYLES
NINA SCOTT
MARGARET SHIELDS
TEETSIE SMITH
LLEWELLEN STINSON

INITIATES

LOUISE BLANCHETTE
ONEITA BLANTON
MOREE BRYANT
KATHLEEN BUCHANAN
MARY DALLAS COLLINS
MARY COOK
ALBERTA DEES
DOROTHY DEUPREE
HELEN DUNCAN
HELEN FENTRESS
HENRIMAE FOX
ARTHUR HAWK
LOIS HENDERSON
MYRA HUTCHINS
WILLIE PEARL JONES
ALICE LANDRUM
ROBERTA MARTIN
MAY MCCRARY
LORENE MCKEE
LUCY MCLEAN
IRENE MILLER
MARGARET RUTH MULKEY
MARY OLLIE PERSONS
SUE MAY PERSONS
KATHRYN PESTELL
DORIS ROBINSON
ESTHLOY SATTERWHITE
ANNIE SEWALL
DOROTHY SMITH
ANNIE MATT TATE
ELLEN WELLENSICK

*First Row:* LORENA AYCOCK, EMILY BROUGHTON, ELIZABETH CALHOUN, NEDRA COOPER, RUBY COZBY, BETTY JO HARRIS, LAVENE HUDSON
*Second Row:* DOROTHY JORDAN, THELMA ODER, ESTHLOY SATTERWHITE
*Third Row:* NINA SCOTT, MARGARET SHIELDS, DOROTHY SMITH, NAN BICKFORD, JEANETTE PICKLE, TEETSIE SMITH, MAUDE LIPSCOMB



# Aglaian Club

OFFICERS

*President* . . . . . DOROTHY MAYER
*Vice-President* . . . . . CATHERINE HAUG
*Secretary* . . . . . KATHARINE CONNOR
*Treasurer* . . . . . JESSIE MAY JOHNSON
*Reporter* . . . . . LOUISE YOUNG

DOROTHY MAYER
*President*

MEMBERS

BERYL BUSBY
KATHARINE CONNOR
W. D. DANIEL
DOROTHY DANIELSON
ELLA DEAN
CLARA DENSON
AILEEN FENLEY
PAULINE FLEMING
BEATRICE GRAVLEY
SOPHIE HAUG
CATHERINE HAUG
DUDLEY HAMBRIGHT
LOUISE HANEY
MARY SUE HARDAGE
MILDRED HENARD
ROWENA HOLLIDAY
INA GRACE HOLT
CHRISTINE HENDERSON
JESSIE MAY JOHNSON
LOUISE KNIGHT
MARY LEWIS
FRANCES L. LEWIS
GLADYS LYONS
CONSUELO MUZQUIZ
ROZELLE MCKENNEY
DOROTHY MAYER
LOUISE YOUNG
OLETA MIRES
BESSIE MCDONALD
KATHLEEN MINUS
CAROLYN NEWSOM
JOSEPHINE MOORE
JOSEPHINE PARKER
ETHA MERLE PETTY
GRACE RAE PALMER
FLORA PERRY
JULIA ETHEL ROBERTS
PAULINE RALLS
HAZEL ROBERTS
BEATRICE ROBINSON
HARRIET RUSHING
PAULINE SCHWEDLER
GWYN SELLERS
LUCY SCHLEYER
WILMA JEANNE THOMAS
ROSAMOND THOMPSON
ROBBIE WELLS
EMMOGENE WRIGHT
VERNA WILLIAMS
MARY WILDER
SHIRLEY WILLIAMS
ANNA LENA WIRZ
GENEVA VANDEGRIFT

*First Row:* BERYL BUSBY, PAULINE FLEMING, JESSIE MAE JOHNSON, GLADYS LYONS, ROZELLE MCKENNEY, JOSEPHINE PARKER
*Second Row:* BEATRICE ROBINSON, LUCY SCHLEYER
*Third Row:* ETHA MERLE PETTY, DUDLEY BEN HAMBRIGHT, ELLA DEAN, LOUISE KNIGHT, FLORA PERRY, VERNA WILLIAMS

# Mary Swartz Rose Club

ALICE LUDEMAN
*President*

OFFICERS

*President* . . . . . ALICE LUDEMAN
*First Vice-President* . . . . . INEZ MCDONALD
*Second Vice-President* . . . . . ETHEL BATES
*Third Vice-President* . . . . . RUTH SHILLER
*Secretary* . . . . . OLIVE DONALDSON
*Treasurer* . . . . . MAMIE RUTH HARRIS
*Reporter* . . . . . AGNES GRYCH

MEMBERS

FRANCES ANNIS
BENNIE BAMMEL
ETHEL BATES
MARY ALMA BECK
HELEN FAYE BONNER
IRENE CLIFFORD
LILLIAN CRAIG
ELLA DEAN
ANNIE MAE DONAGHEY
ESTHER FOLEY
LEONA FRIEND
MARGUERITE GRUNDY
AGNES GRYCH
DUDLEY HAMBRIGHT
MAMIE RUTH HARRIS
CATHERINE HAUG
JESSIE MAY JOHNSON
TOKI KISHI
JANET LIPSCOMB
SYBBLE LISTON
ALICE LUDEMAN
INEZ MCDONALD
DOROTHY MCKELVY
ROZELLE MCKENNEY
DORIS MEISSNER
MABLE MOORHOUSE
LOIS MORTON
RUBY PAYNE WOOD
ANNE NUCKOLS
FRANCES NUCKOLS
VIRGINIA RICE
EDWINA ROBBINS
RUTH SHILLER
ERMA SMITH
GLADYS TALIAFERRO
DORA THOMAS
HAZEL TYSON

*First Row:* MARY ALMA BECK, ELLA DEAN, ANNIE MAE DONAGHEY, ESTHER FOLEY, LEONA FRIEND, DUDLEY HAMBRIGHT, MAMIE RUTH HARRIS
*Second Row:* JANET LIPSCOMB, INEZ MCDONALD, JESSIE MAE JOHNSON
*Third Row:* ROZELLE MCKENNEY, DORIS MEISSNER, VIRGINIA RICE, DORA THOMAS, HAZEL TYSON, RUBY PAYNE WOOD, CATHERINE HAUG



# Alice Freeman Palmer Club

LENA SOLOMON
*President*

OFFICERS

*President* . . . . . LENA SOLOMON
*Vice-President* . . . . . TULA STONE
*Secretary-Treasurer* . . . . . OPAL ERNST

OLD MEMBERS

MARGUERITE ATER
ALPHA BERRY
LOUISE BRYANT
MARY DE LAY
OLIVE DONALDSON
OPAL ERNST
JULIA RAY FITCH
LUCILLE FLETCHER
MARGUERITE GRUNDY
AGNES GRYCH
TOKI KISHI
BETTYE OPAL KURFEES
ETHYL LEHMBERG
MARGARET MORROW
MILDRED MONTGOMERY
IRENE POPE
RUTH SHILLER
EDITH SHRODE
MARY ELIZABETH SMITH
LENA SOLOMON
CATHERINE SPEER
ORLENA STANLEY
TULA STONE
MONA SULLIVAN
EDNA THOMASON
RUBY THOMPSON
EDITH THORN

INITIATES

RAY CARSHON
IRENE CLIFFORD
HELEN DENTON
ELIZABETH GROVES
JEWELL HOGAN
ALICE HUGHES
KATHERINE KELLEY
PANSY LANGFORD
MARY LOWRY
LEITA MCCALL
EDITH MIDDLETON
ETHEL MIDDLETON
JUNE MORSE
ELLEN PATE
IDA LEE RAINEY
NAOMI RAUSCH
JUANITA RICHARDS
SALLY SUE SAPPENFIELD
VIEDA SCHEID
ALMA LOUISE SCOFIELD
INA SHRODE
JANE STEBBINS
FRANCES SULLIVAN
LYDIA TABOLA
BESS VOGT
MARY LILLIAN WARE

*First Row:* MARGUERITE ATER, LOUISE BRYANT, OPAL ERNST, LUCILLE FLETCHER, MARGUERITE GRUNDY
*Second Row:* AGNES GRYCH, MILDRED MONTGOMERY, IRENE POPE
*Third Row:* EDITH SHRODE, CATHERINE SPEER, FRANCES SULLIVAN, MONA SULLIVAN, EDNA THOMASON

# International Relations Club

EUNICE ROBINSON
*President*

OFFICERS

*President* . . . . . EUNICE ROBINSON
*Vice-President* . . . . . ANNA WIRZ
*Secretary-Treasurer* . . . . . EVELYN GRACE

HONORARY MEMBER

MRS. C. D. JUDD

SPONSOR

DR. C. D. JUDD

MEMBERS

KATHERINE AVILA
CORINNE CECIL
KATHARINE CONNOR
ELLA DEAN
LUCILLE DOUGLASS
AILEEN FENLEY
ELBERTA GAMBLE
INA GRACE HOLT
EDITH KERN
TOKI KISHI
LOUISE KNIGHT
MARGARET MARABLE
KATHLEEN MINUS
NELLIE ORR
ETHA MERLE PETTY
VIOLET REDNICK
MILDRED SCOGGINS
CHARLINE TANSEY
WILMA JEANNE THOMAS
ANNIE MAE VAUGHT
ANNA WIRZ
LOUISE YOUNG

*First Row:* KATHARINE CONNOR, ELBERTA GAMBLE, ELLA DEAN, EVELYN GRACE, EDITH KERN
*Second Row:* LOUISE KNIGHT, KATHLEEN MINUS, NELLIE ORR, ETHA MERLE PETTY, CHARLINE TANSEY
*Third Row:* WILMA THOMAS, ANNA LENA WIRZ, TOKI KISHI, VIOLET REDNICK, LUCILLE DOUGLAS



# E. V. White Math Club

RUTH DRISCOLL
*President*

OFFICERS

*President* . . . . . RUTH DRISCOLL
*Secretary-Treasurer* . . . . . RUTH ROBERTSON

OLD MEMBERS

MARY K. CLARKE
JACK COTHRAN
POLLY DOLLINGER
RUTH DRISCOLL
DILLA ENOCHS
LETA JOHNSON
RACHEL LAWRENCE
JESSIE V. MORGAN
ROBERTA MOSS
IMA PAYNE
RUTH ROBERTSON
TULA STONE

NEW MEMBERS

MARGARET BURFORD
SYBIL CLARKE
LINDELL HENRY
AUDREY HORTON
DOROTHY JOHNSON
LORRAINE KUBELA
CLAUDINE LIPSCOMB
HELEN PATTERSON
EVELYNE STRICKLAND
ANNIE MAE VAUGHT
MADELYN WOMACK

*First Row:* MARGARET BURFORD, MARY K. CLARKE, POLLY DOLLINGER, LINDELL HENRY, ROBERTA MOSS
*Second Row:* DOROTHY JOHNSON, LETA JOHNSON
*Third Row:* RUTH ROBERTSON, TULA STONE, EVELYNE SRICKLAND, MADELYN WOMACK, CLAUDINE LIPSCOMB

# La Junta

MARGARET BENWAY
*President*

OFFICERS

*President* . . . . . MARGARET BENWAY
*Vice-President* . . . . . KATHLEEN CALVERT
*Secretary* . . . . . REBECCA COLEMAN
*Treasurer* . . . . . JASMINE SHEPPARD
*Reporter* . . . . . RUTH ROBERTSON

MEMBERS

ANTOINETTE AHLERS
JULIA ASHFORD
AGNES BARROW
LOUISE BASS
MARGARET BENWAY
MARJORIE BRANOM
VERNA BLACK
BERYL BUSBY
RUTH CANNON
KATHLEEN CALVERT
ELLA MARGARET CLAYTON
MILDRED CLOUD
REBECCA COLEMAN
SARAH COOK
VIRGINIA COX
RUBY COZBY
MARCELLA CRAVER
ALMA FINLEY
ELBERTA GAMBLE
ANNE HAWLEY
SHIELA HELM
NORMA HOOPER
MATTIE BELLE INNES
ELIZABETH JENNINGS
ALINE KEMP
EMMA KOSAREK
LEELEE KOWALSKI
KATHERINE MILFORD
LOUISE MCNAIR
THEO ODOM
MILTON POWELL
MARY LAKE ROBERTS
RUTH ROBERTSON
LESSIE SHANKLIN
JASMINE SHEPPARD
JULIA LEE SMITH
IVY KATHERINE TANNER
MONIA WILCOXON
MARIAN WOZENCRAFT

*First Row:* ANTOINETTE AHLERS, VERNA BLACK, BERYL BUSBY, ELLA MARGARET CLAYTON, REBECCA COLEMAN
*Second Row:* RUBY COZBY, SHIELA HELM
*Third Row:* LINDELL HENRY, MATTIE BELL INNES, MARY LAKE ROBERTS, MONIA WILCOXON, MARIAN WOZENCRAFT



# French Club

GALEN ROBERTSON
*President*

OFFICERS

*President* . . . . . GALEN ROBERTSON
*Vice-President* . . . . . QUILLIAN GARRISON
*Secretary* . . . . . HELEN PRATHER
*Treasurer* . . . . . MARGARET BROCK
*Reporter* . . . . . ELEANOR CRUMP

MEMBERS

EDYTHE AKIN
WYLENE ANGLIN
ELOISE BALL
GLADYS BARNES
MATTIE ELKIN BIARD
HELEN I. BOYD
FLORENCE BOYLE
MARGARET BROCK
DOROTHY BROWN
ALICE E. CALDWELL
FERN CAMPBELL
MORINE CLARK
MATTIE BELLE COLLINS
ELEANOR CRUMP
PAULINE DOLLINGER
MILDRED DULANEY
DOROTHY ESTES
MYRTLE ANN EZELL
SARAH GARRETT
QUILLIAN GARRISON
MARY LOU GIDEON
HERMIONE HAMLETT
NELL HINSON
ANN HAWLEY
AUDREY HORTON
PAULINE JONES
MARY JOYES
MARGARET MARABLE
MARTHA FAY MCCURRY
FRANCES L. MCMURTRY
CATHERINE MOORE
MILDRED MOORE
CATHERINE MORTON
NANCY LEE WILSON
ROSALIE MUSE
ARABELLA NESBITT
YULA POWELL
HELEN PRATHER
GALEN ROBERTSON
RUBY ROWE
PAULINE RUBLE
PAULINE THOMAS
LOUISE TOON
ISABEL WALLER
HAZEL WILLIAMS

*First Row:* FERN CAMPBELL, HERMIONE HAMLETT, CATHERINE MORTON, HELEN PRATHER
*Second Row:* LOUISE TOON, ELOISE BALL, DOROTHY BROWN

# James H. Lowry Club

OFFICERS

*President* . . . . . Frances Cole
*Vice-President* . . . . . Olga Schroeder
*Secretary* . . . . . Gertrude Wood
*Treasurer* . . . . . Myrtle Roddy
*Reporter* . . . . . Mollie Lee Brown

OLD MEMBERS

Frances Cole
Marguerite Dawkins
Molly Hendricks
Mattie Belle Innes
Myrtle Roddy
Olga Schroeder
Bernice Talley
Hazel Tyson
Anna Frances Webster

INITIATES

Oneta Burran
Gaylena Bridges
Gladys Clark
La Faye Donoho
Lynn Griffin
Rubye Halbert
Irene Halbert
Cornelia Hay
Sara Knupp
Janie Dee Plunkett
Vera Rankin
Mina Lee Raywinkle
Margaret Scholl
Ruth Smith
Evelyne Strickland
Willie Mae Williams
Anita Williams

*First Row:* Oneta Burran, Marguerite Dawkins, Rubye Halbert, Mattie Bell Innes
*Second Row:* Sarah Knupp, Vera Rankin, Evelyne Strickland
*Third Row:* Bernice Talley, Hazel Tyson, Anna Frances Webster, Olga Schroeder



# Art Club

OFFICERS

*President, first semester* . . . . . Mary Frances Hamlett
*President, second semester* . . . . . Evelyn Wilson
*Secretary* . . . . . Mollie Lee Brown
*Treasurer* . . . . . Pauline Hethcoat

MEMBERS

Laura Lee Bird
Norma Bohmert
Hermione Hamlett
Thetis Lemmon
Peggy McGann
Mildred Moore
Bertha Bailey Reordan
Enna Fay Rogers
Olga Schroeder
Pauline Schwedler
Kathleen Skinner
Helen Skrabanek
Martha Van Zandt
Pearl Wray
Zanetta Wolfe

INITIATES

Doris Arnold
Elizabeth Burleson
Caddie Cardwell
Velma Davis
Inez Epperson
Opal Ernst
Mary B. French
Emily Guthrie
Thelma Hart
Georgia Lauderdale
Maude Lipscomb
Barbara Miller

*First Row:* Caddie Cardwell, Opal Ernst, Emily Guthrie, Pauline Hetcoat, Thelma Hart
*Second Row:* Olga Schroeder, Pearl Wray, Georgia Lauderdale

MARY COOK
*President*

# Kindergarten-Primary Club

OFFICERS

*President* . . . . . MARY COOK
*Vice-President* . . . . . MARGARET STEARNS
*Secretary* . . . . . EMILY BROUGHTON
*Treasurer* . . . . . NAN BICKFORD
*Reporter* . . . . . MYLA BOHMERT

MEMBERS

NAN BICKFORD
EMILY BROUGHTON
ELIZABETH CALHOUN
LEOTA CARPENTER
MISS IVA CHAPMAN (Sponsor)
HAZEL CLINE
MARY COOK
THELMA EITT
VERDITH EVANS
GRACE FEWELL
PAULINE FLEMING
LUCILLE FLETCHER
NATHA HOWELL
MARY ELLEN JETER
WILLIE PEARL JONES
ALICE LOUISE MOORE
MARY LAUREN PIERCE
AMY SELLERS
PEARL SCHALLERT
MARGARET STEARNS
EDITH THORN
ANNA FRANCES WEBSTER
MARIAN WOZENCRAFT

*First Row:* EMILY BROUGHTON, NAN BICKFORD, ELIZABETH CALHOUN, HAZEL CLINE, THELMA EITT, VERDITH EVANS, PAULINE FLEMING
*Second Row:* LUCILLE FLETCHER, MARY ELLEN JETER
*Third Row:* ALICE LOUISE MOORE, MARY LAUREN PIERCE, AMY SELLERS, EDITH ALINE THORN, ANNA FRANCES WEBSTER, MARIAN WOZENCRAFT, MISS IVA CHAPMAN, Sponsor



# Cherokee County Club

OFFICERS

*President* . . . . . EL FREDA ALDRIDGE
*Vice-President* . . . . . RENE LEE BURGOYNE
*Secretary-Treasurer* . . . . . RUTH FRIEND
*Reporter* . . . . . TOMMY BATTEN

MEMBERS

EL FREDA ALDRIDGE
TOMMY BATTEN
AGNES BOLTON
RENE LEE BURGOYNE
LEONA FRIEND
RUTH FRIEND
VIRGINIA GRIMES
GRACE HODGE STELL
FLORENCE WILKERSON
PATTY DAVE WILKERSON

# Dallas Club

Anna Frances Webster
*Secretary*

OFFICERS

*President* . . . . . Dorothy Estes
*Vice-President* . . . . . Marie Orr
*Secretary-Treasurer* . . . . . Anna Frances Webster
*Reporter* . . . . . Nellie Orr

MEMBERS

Reita K. Amos
Evelyn Armstrong
Rosalie Barber
Mary Bradfield
Marian Benson
Mary Katherine Boone
Elizabeth Bowron
Marjorie Branom
Iris Brown
Anne Bradshaw
Dorothy Buchanan
Kathleen Buchanan
Kathleen R. Buchanan
Virginia Deitz
Moree Dillingham
Mary Helen Duncan
Dorothy Estes
Dorothy Irene Freeze
Mary B. French
Frances Fuqua
Katherine Geyer
Frances Gibson
Catherine Grimes
Esther Hargrave
Geneva Harston
Gertrude Helmle
Mary Frances Hollingsworth
Genevieve Johnson
Jane Lawther
Sarah Malone
Frances McAdams
Ellen Moore
Dorothea Mae Nesbitt
Marie Orr
Nellie Orr
Grace Ray Palmer
Nannie Neal Preston
Clara Pullen
Pauline Ruble
Irma Smith
Florence Smith
Mary Yancey Smith
Sarah Elizabeth Smith
Martha Starke
Ezma Taylor
Norma Waller
Anna Frances Webster
Genevieve Williams
Elsie DeWitt
Helen Fleda Wynne
Martha Van Zandt

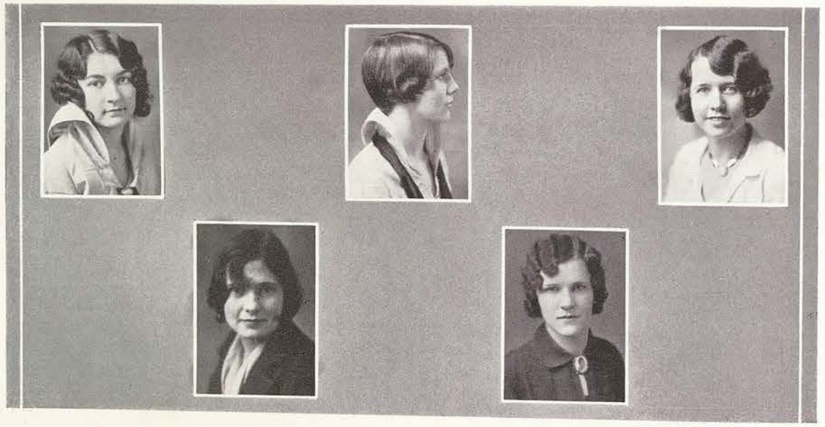

*First Row:* Esther Hargrave, Clara Pullen, Marie Orr
*Second Row:* Ezma Taylor, Genevieve Johnson



# Ex-Students' Association

BOARD OF DIRECTORS

*President pro tem* . . . Mrs. Gertrude Carter Morrison, '20
*Vice-President* . . . . . Miss Ruth Bourn, '27
*Secretary* . . . . . Mrs. Myrtle Dickie Negy, '21
*Treasurer* . . . . . Mrs. Catherine Curtis Foltz, '21
*Executive Secretary* . . . . . Miss Ruth Knox, '24

Ruth Knox
*Secretary*

ONE of the forces instrumental in bringing about changes in our educational system is the interest of the alumni in practically all phases of college and university affairs. It is safe to say that there is no avenue open to alumnus participation that is not being followed somewhere in America. It may also be said that nowhere do we find graduate support carried to its fullest logical development, nor do the alumni yet realize their profound influence.

The purpose of the Ex-Students' Association at the College of Industrial Arts is to support the progressive and intelligent spirit of its alma mater, and to bring new currents to the onward movement of the institution. To this end, a quarterly paper is published, containing news of the whereabouts and occupations of former students, and of happenings on the campus. Thousands of letters and questionnaires are mailed; all information received is tabulated on permanent records; auxiliary chapters are organized over the State; and every effort is made to unify effectively the 18,000 graduates and ex-students, and to keep them in close and sympathetic contact with the College.

# Students' Christian Association

LAURA LEE BIRD
*President*

OFFICERS

*President* . . . . . LAURA LEE BIRD
*Vice-President* . . . . . VELMA KIMBALL
*Secretary* . . . . . ELIZABETH PERRY
*Treasurer* . . . . . LAVERNE SWEATMON

CABINET

RUTH ROBERTSON
EVELYN HARDEMAN
REBECCA COLEMAN
RUBYE HALBERT
PEARL WRAY

YOLANDE TYLER
POLLY DOLLINGER
MARGARET MARABLE
MARIE ORR

JOSEPHINE STILL
MARIAN BENSON
LOU PAYNE
KATHERINE AVILA
QUILLIAN GARRISON

THE purpose of the Students' Christian Association is to develop that spirit of mind and heart that should characterize a Christian college community. Through its programs and social activities, it promotes wholesome entertainments and sponsors many social events, among which are the Big Sister-Little Sister movement, special dinners on Hallowe'en, Thanksgiving, and St. Agnes' Eve, the Valentine Dance, and Saturday night dances in the gymnasium. The Association has also bought and furnished the Virginia Carroll Lodge for dances, club functions, and student affairs.

During the year, the Association sponsors weekly prayer meetings, and during the Thanksgiving and Easter seasons, early morning prayer services are held in each dormitory. Every year, lecture courses on subjects of vital interest are given to the student body. During 1929, certain phases of mission work were discussed by various members of the faculty.



# Student Loan Fund

JOSEPHINE STILL
*Manager*

CHRISTMAS gifts! Waffles and syrup! When and where? At the Loan Fund Sale held at the Virginia Carroll Lodge, from November 29 to December 1.

The special attractions this year were the booths erected in the Lodge by the literary and departmental clubs of the College. Each club or group was responsible for a booth, elaborately decorated in the club colors, and each displayed to advantage its special line, whether it was handkerchiefs, dolls, pillows, Japanese articles, candy, or assorted gifts. All students very willingly responded this year, and everyone helped by contributing to this cause. Aside from the individual students, however, the Home Economics Department made a generous contribution of their time in the preparation of fruit cakes and candies, and the clothing classes made pillows, smocks, handkerchiefs, and other wearing apparel. The metal, wood-work, and basketry classes also made worthy contributions to the sale. As usual, the Ex-Students' Association remembered the fund with gifts to be sold.

Another interesting feature for this year consisted of the large donations made by the local and out-of-town merchants. This factor of the sale increased its assets greatly.

The proceeds of the Student Loan Fund Sale are used each year by girls who would be unable to remain in school unless financially aided. This year marked the tenth anniversary of the first sale, and it is with the greatest pleasure that we note its success. As a result, $1,250.00, the largest amount ever made in the history of the sale, was added to the fund.

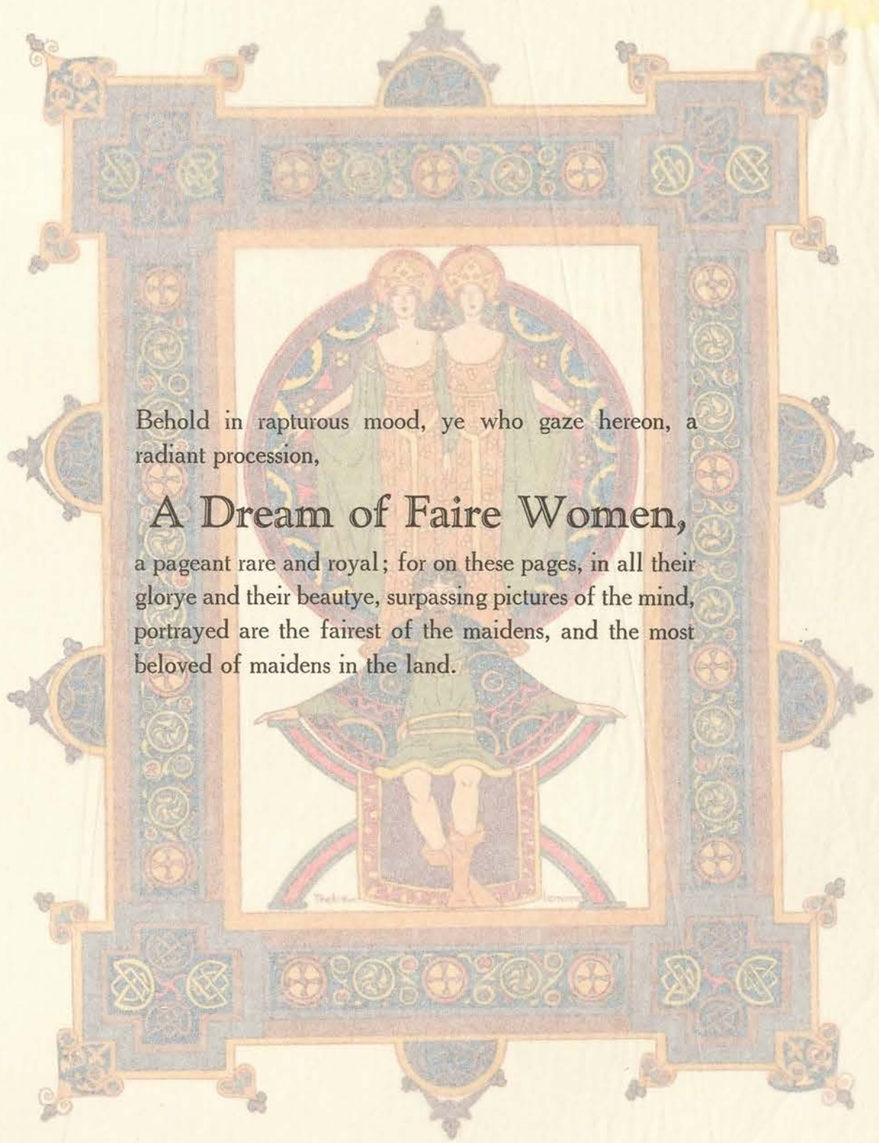

Behold in rapturous mood, ye who gaze hereon, a radiant procession,

## A Dream of Faire Women,

a pageant rare and royal; for on these pages, in all their glorye and their beautye, surpassing pictures of the mind, portrayed are the fairest of the maidens, and the most beloved of maidens in the land.

Thetis
Lemnos

*Senior Class Beauty*

*Miss Thelma Hart*

*Senior Class Favorite*

*Miss Ruth Edgar*

*Junior Class Beauty*

*Miss Elizabeth Blackshear*

*Junior Class Favorite*

*Miss Yolande Tyler*

*Sophomore Class Beauty*

*Miss Kathryn Davis*

*Sophomore Class Favorite*

*Miss Lou Payne*

*Freshman Class Beauty*

*Miss Evelyn Satterwhite*

*Freshman Class Favorite*

*Miss Patsey Durrett*

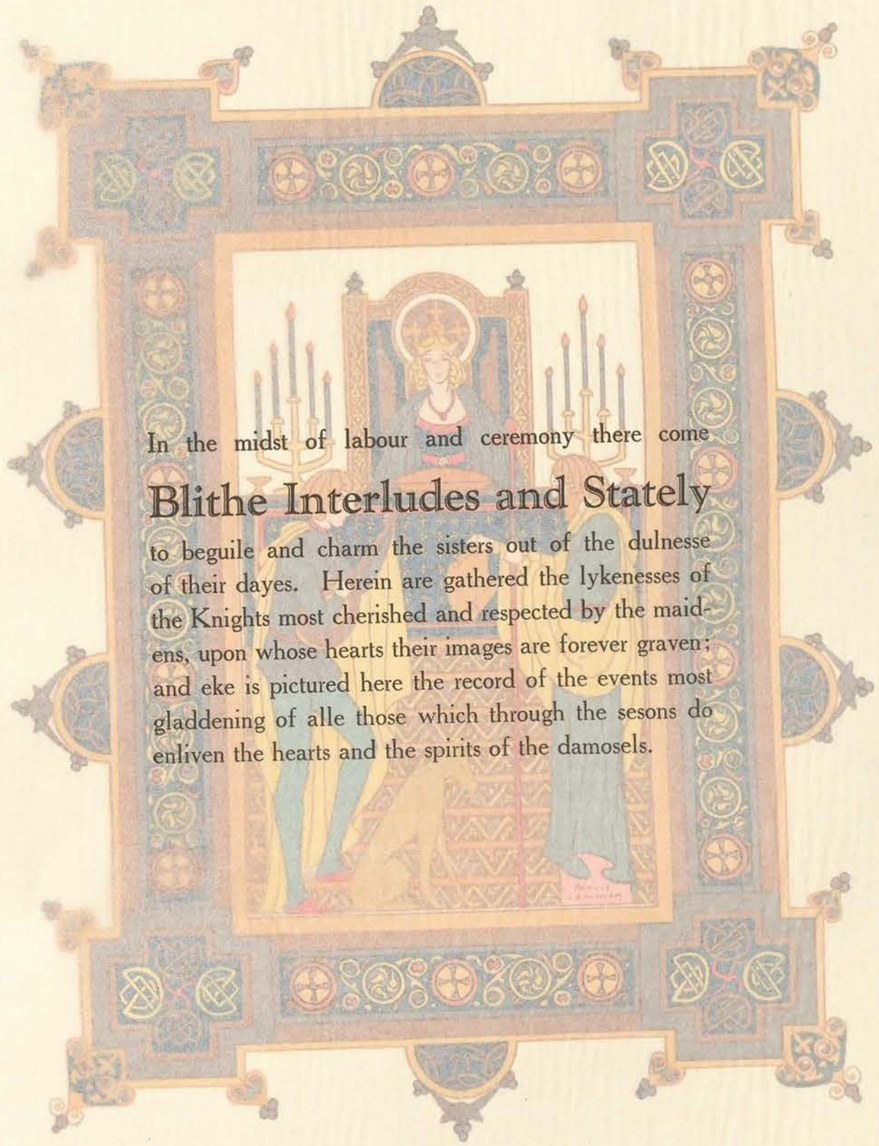

In the midst of labour and ceremony there come

## Blithe Interludes and Stately

to beguile and charm the sisters out of the dulnesse of their dayes. Herein are gathered the lykenesses of the Knights most cherished and respected by the maidens, upon whose hearts their images are forever graven; and eke is pictured here the record of the events most gladdening of alle those which through the sesons do enliven the hearts and the spirits of the damosels.

THOMAS
LEMMON

By the second week of school, the formalities of matriculation have been completed, and the old and new students have gone into uniform. The feeling of being a part of the college is intensified by the first mass meeting in the Auditorium; this is an informal gathering at which the officers of the Students' Association and of the various classes are introduced, and the new students, as well as the old, are greeted and welcomed.

Freshmen in the College meet with a new and trying experience at the beginning of school: the long lines, lines, lines. The girls in this line are waiting to complete matriculation by paying their college fees at the bank. Below, a crowd has gathered at the book-room, where numbers handed out to them determine when they must take their turn at "standing in line." The resigned expressions of those who wait are indication enough that this is the last of the lines.

This is Hallowe'en, and the residents in Brackenridge Hall have gathered in the living-room after the dinner and program in the dining-hall. They have met here to discuss the events of the evening, and to tell their favorite and most gruesome ghost stories in the dimly lighted room. Below is a section of the Brackenridge dining-hall on Hallowe'en. It is an annual custom to decorate the hall for the occasion, and to serve a special dinner, throughout which a program is given by the Seniors.

Thanksgiving is a memorable day on C. I. A.'s calendar. Those who have to miss the football game are consoled by the generous dinner which is served to the students and to their guests on that day. The girls dress in white and wear Puritan caps in the dining-hall. The scene is in Lowry Hall, where the girls have been allowed to sign up in congenial groups of twelve for the dinner.

The Freshman class, always the largest in school, meet upon the steps of the Auditorium on Fish Day before marching inside to give their program. They wear their class colors in bands across the fronts of their white dresses.

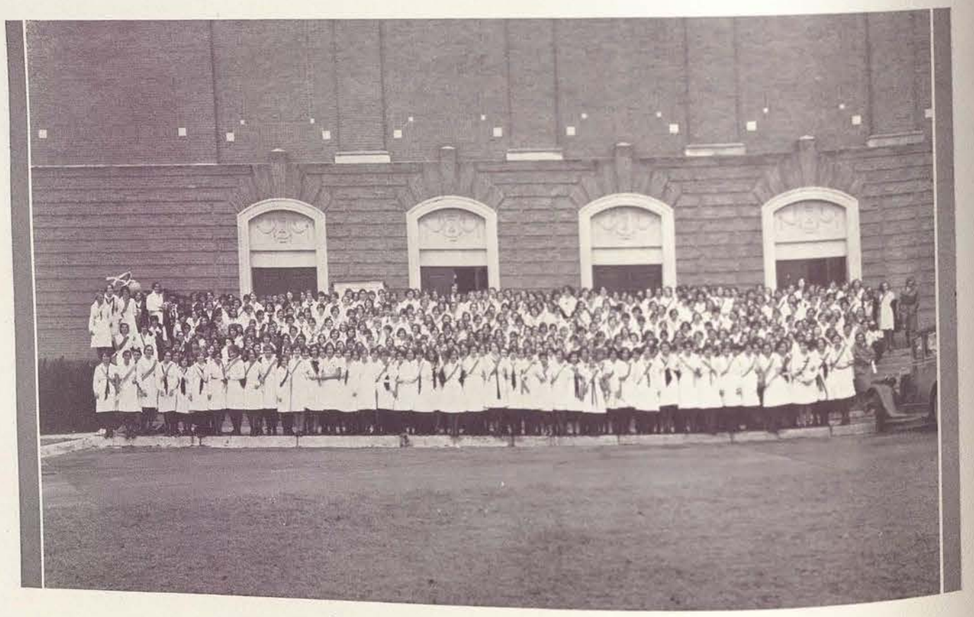

The dance in the Gymnasium is the outstanding event of the Junior Class calendar. This dance, the only one of its kind during the year, is a recently added privilege. The Junior dance is eagerly anticipated during the first two years as one of the first steps toward upper-class dignity and privilege. The dance is informal, for stags are invited. One scene shows the dancers in motion, and the other shows them grouped at the side between dances.

The Valentine Dance is a long-established custom of the College. The Sophomores are hostesses upon this occasion. The dance is held in the main dining-halls of Lowry and Brackenridge, which are beautifully decorated. The girls dress in the costumes of Colonial ladies and gentlemen, and the dance is lovely and colorful. Special dance numbers given by the students, music by a good orchestra, and an attractively served supper make the dance one of the real events of the year.

During Initiation Week, the old members of the various clubs entertain in different ways for their initiates. The Chaparral Club gives a dance at the Virginia Carroll Lodge for its new members. Other clubs honor their initiates with such entertainment as dinners, picture-show parties, kid parties, and picnics, but this dance and the Honey Supper are the two most novel amusements given for new members of the Chaparral Club.

"Doc" Edgar and Clara Spears play the leading rôles in the Senior Class play, "The First Year." The entire cast gives a splendid performance, especially the leads, and the play is one of the most delightful and entertaining of the year, as well as being a distinctive feature of Senior Week.

The sunrise breakfast in the late fall begins the activities of Senior Week. The class gathers in front of the Administration building, and the girls form in line to receive their breakfast plates from the negro chefs at the tables.

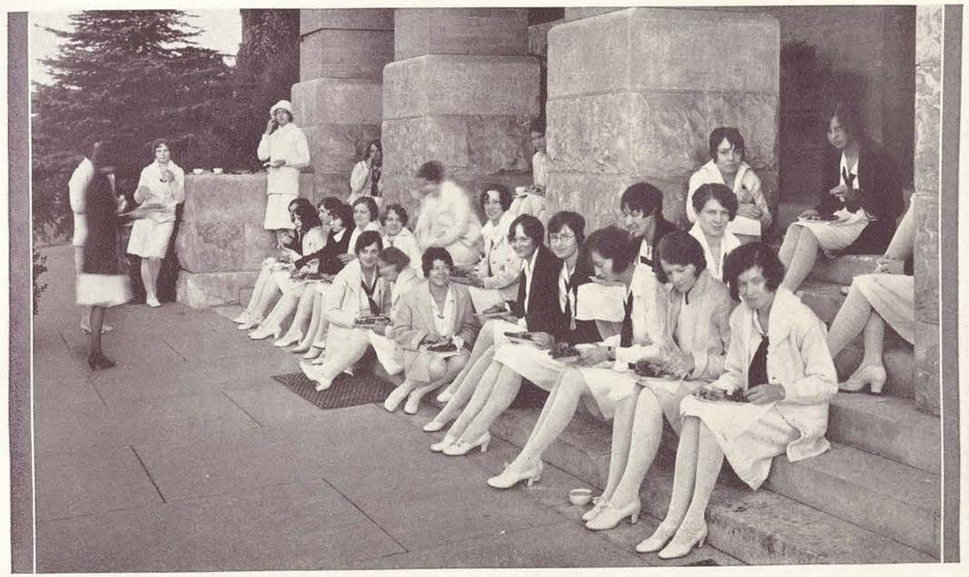

After being served, the Seniors find seats upon the steps of the Ad building to eat their early breakfasts. The freshness and the coolness of the morning and the delicious food have put the girls into excellent spirits, judging by their smiles.

The Seniors gather at the front entrance to the Ad building after breakfast and pose for a group picture. No wonder they are looking so happy; they have had a wonderful breakfast, and they have a whole week of varied festivities to look forward to.

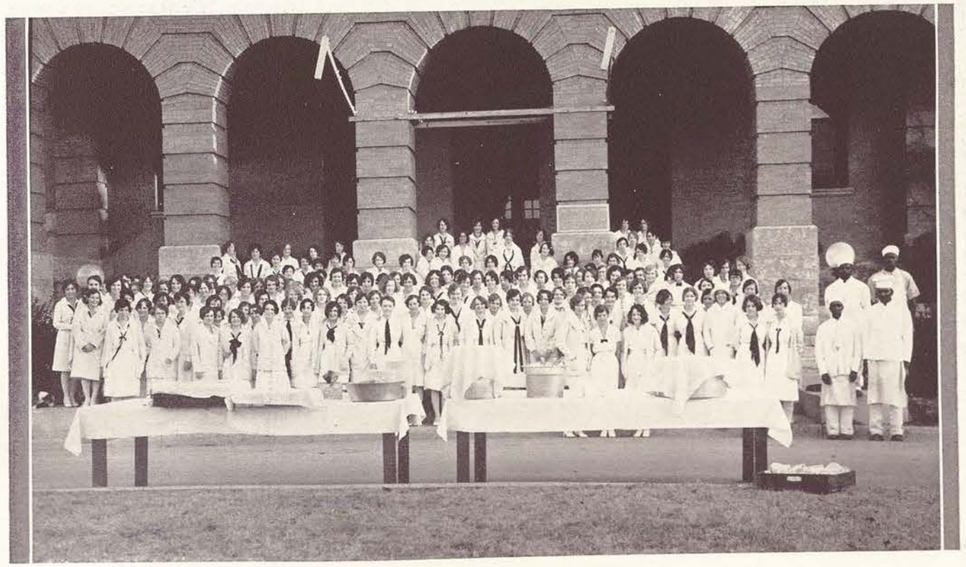

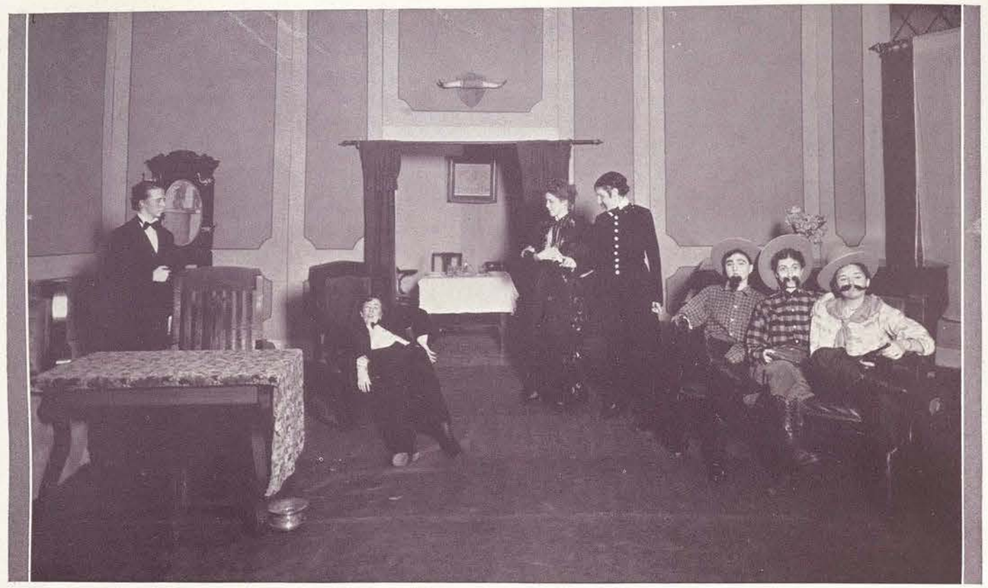

The C. I. A. Little Theatre presented "A Texas Steer." In this hilarious comedy, three Texas cowboys come to Washington to visit the Senator and his wife, whom they have sent to Congress, and they involve him and his household in embarrassing situations before he is rid of them.

The Senior Dance of December 18 was given in honor of the University Glee Club, which, earlier in the evening, had given a performance at the College. In a modernistic setting the dance was given, and it will be long remembered as the first dance of the year.

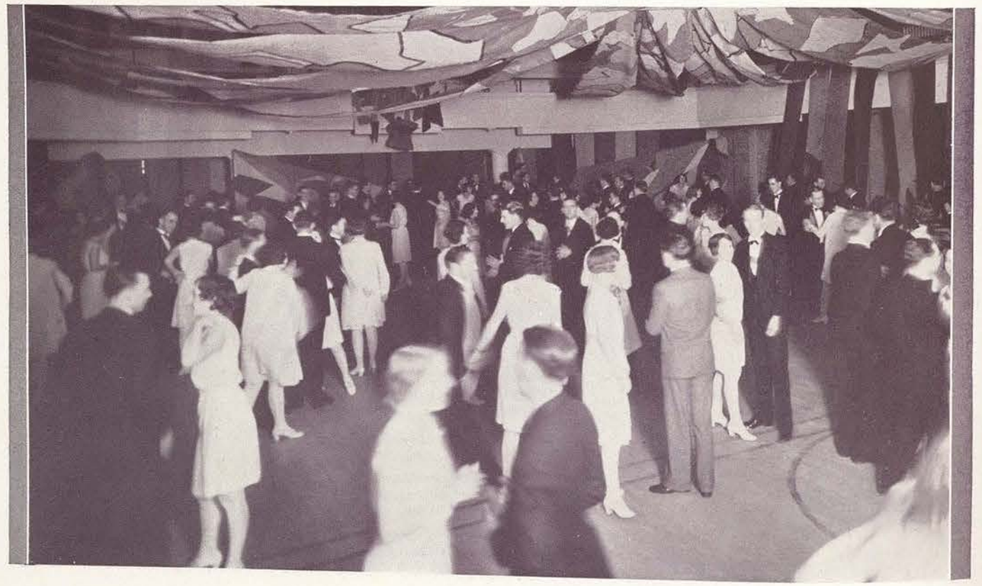

Contestants from all over Texas in the State Music Meet come to C. I. A. as guests of the College for two days in March. They gather upon the front steps of the Auditorium upon the opening day of the meet.

Upon Play Day the girls meet to enjoy an afternoon of fun. Games of every kind are provided, the swimming pool is opened, and music is furnished for those who dance. The faculty as well as the students participate in the activities of the day. We always greet with enthusiasm the volley-ball game between the men's faculty team and the students' team; it is hotly contested, and the winner is hailed with great acclaim.

The most ambitious performance of the C. I. A. Little Theatre is "If," a play in which a man dreams what would have happened to him if he had made an 8:15 train which he missed. In the upper picture, he discusses the situation with his wife. The scene below is at a dinner which he would have given at his palace in India if—

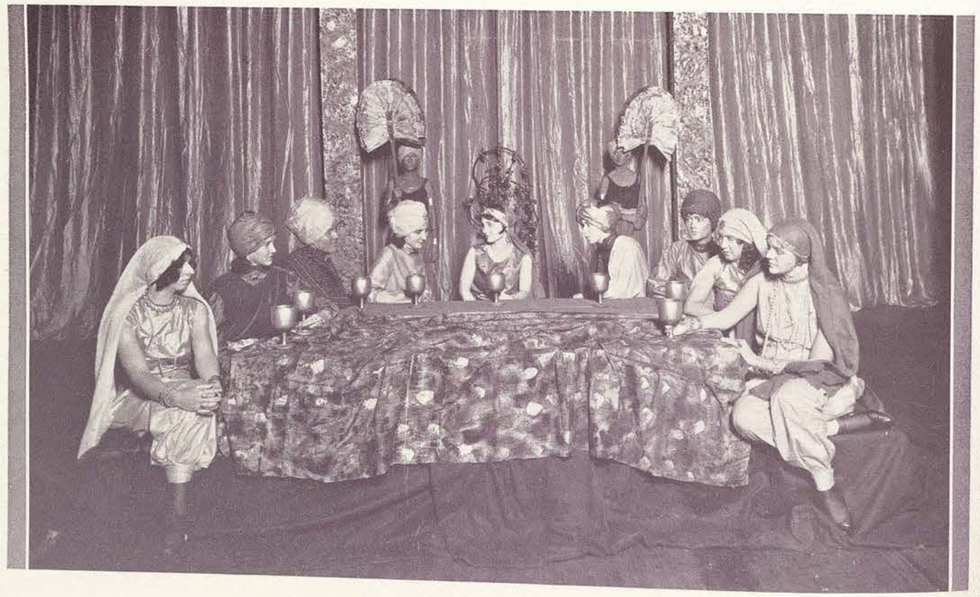

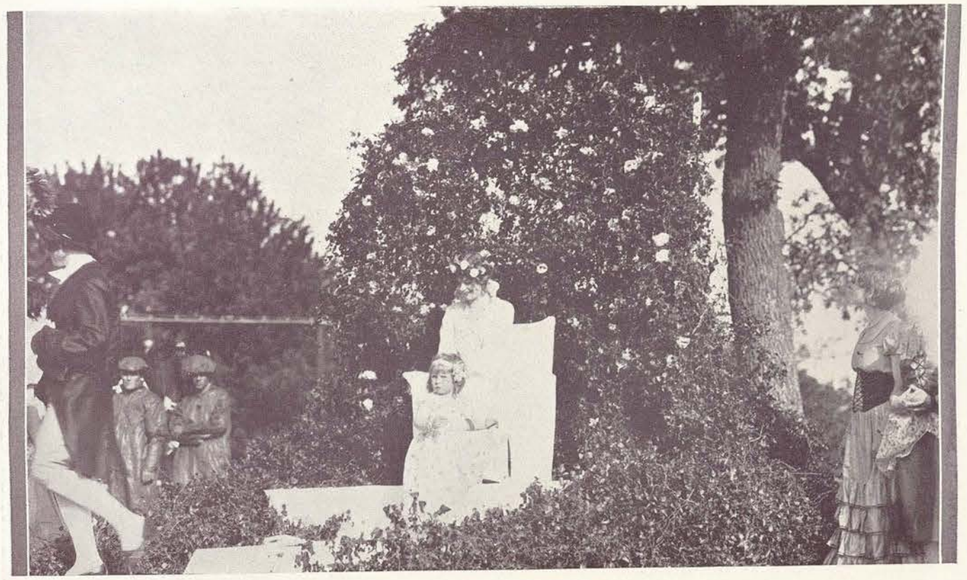

On May Day the May Queen presides with gracious dignity. She is attended by her royal court, which gathers about her throne to witness the crowning of the Queen and the program which is offered for her amusement.

The lovely Queen rides in a beautiful white carriage to and from the coronation. She is attended in her carriage by one small maiden.

The crowning social event of the Senior year is the Senior banquet and dance in the spring. The dance is formal, and the Seniors wear their most beautiful gowns upon this occasion. Attended by their escorts, they promenade through a leafy arch which leads to the Gymnasium, where they are met and welcomed by their Sophomore Little Sisters.

The ex-students of the College and the members of the Senior class meet in front of Lowry Hall before the annual ex-students' breakfast.

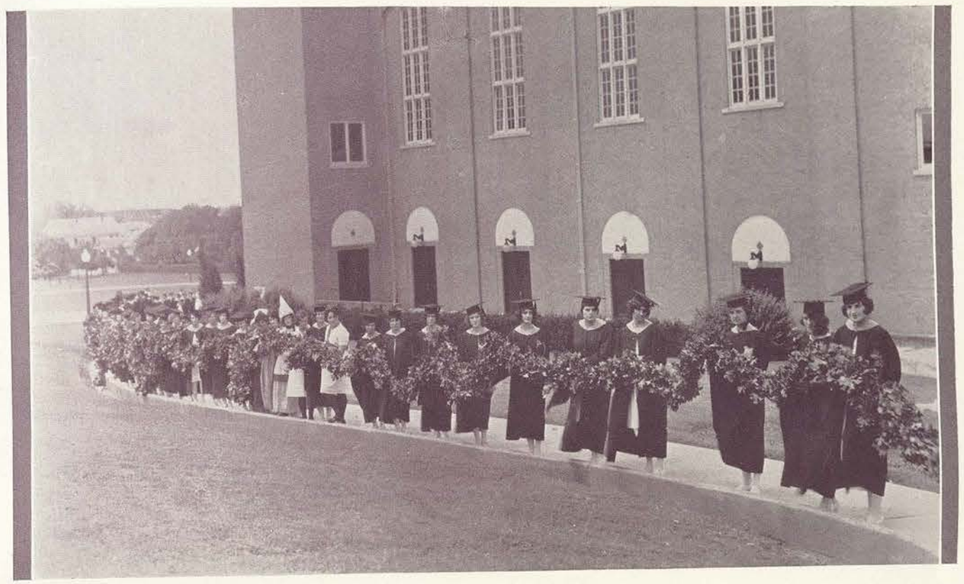

On Monday morning of Class Day the Senior promenade leads from the front of the Auditorium, up the sloping hill to the Administration building, and on to the Gymnasium, where the Class Day exercises are held in quaint Old English style. The members of the class carry a long, leafy oak chain. The entire class gathers in the Gymnasium before a rude, U-shaped board table heaped with leaves, pottery, and fruit, and witness the Class Day program.

The ex-students of the College meet upon the front steps of Lowry Hall after being the guests of the College at a breakfast which is given in their honor during Commencement week. The breakfast is attended by the members of the Senior class and by the faculty members, as well as by the ex-students, who upon this occasion have returned to a chambray and to the light-heartedness of their school days.

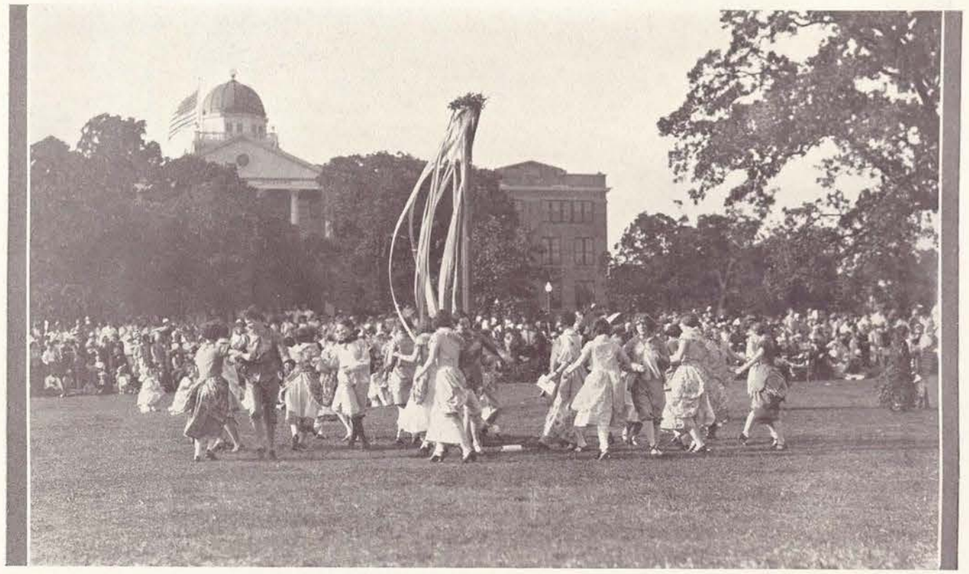

The May-pole dance upon the green south of the Administration building is the chief event on the program for the May Queen's entertainment. The dancers wear the colorful Old English peasant dress and dance to Old English tunes.

Our President Hubbard and former President Work, the first chief executive of C. I. A., meet at the front entrance of the Administration building upon Class Day, and stop for a friendly chat.

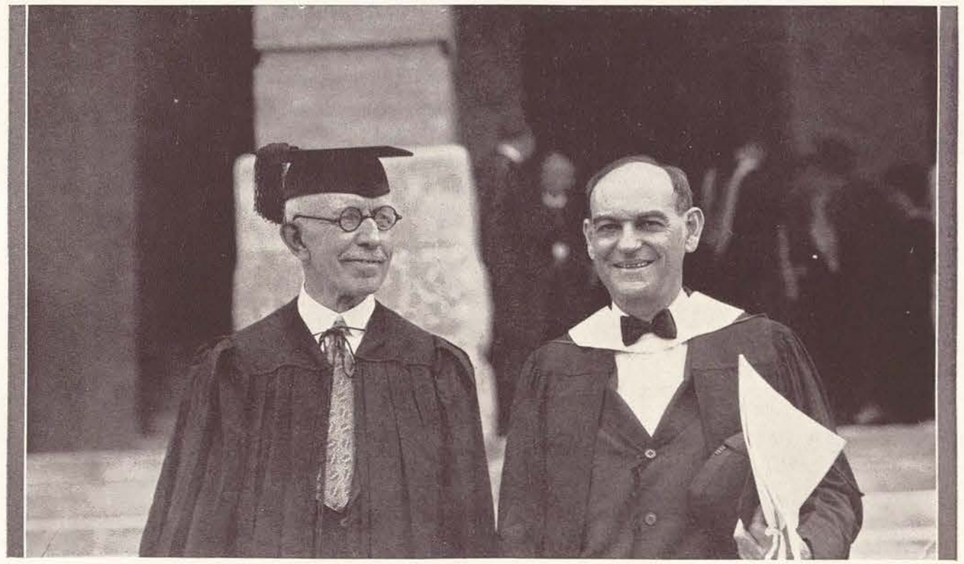

One of the most attractive of the May Day events is the dance of the milk-maids. They trip upon the green, carrying their buckets and leading a cow, and offer their dance before the spectators.

The May-pole dancers take their positions around the pole at the beginning of the dance before the Queen, who is seated, with her court, upon a throne under a large tree. The company assemble, and circle the green to enjoy the performance of the program.

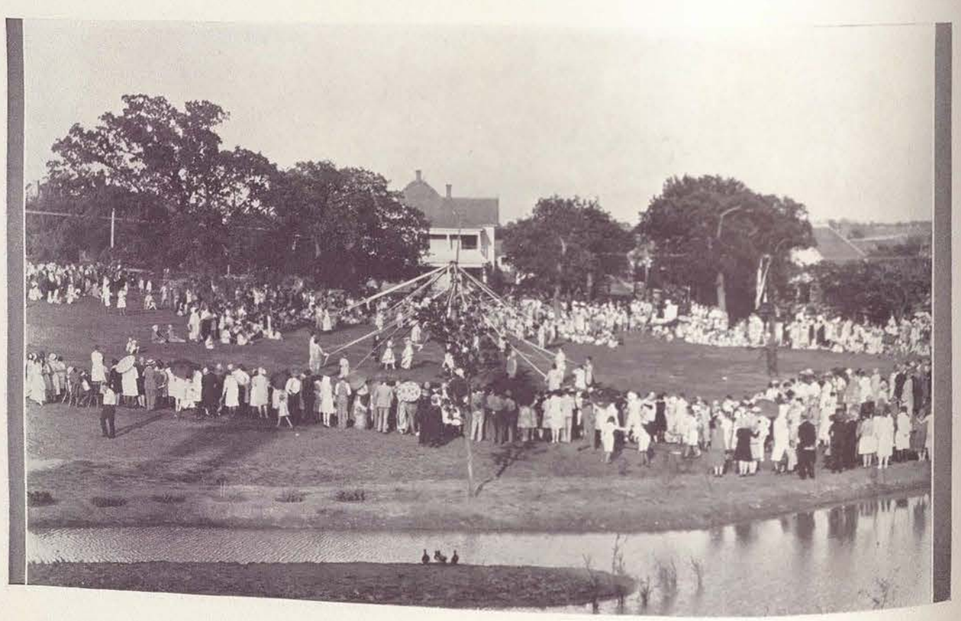

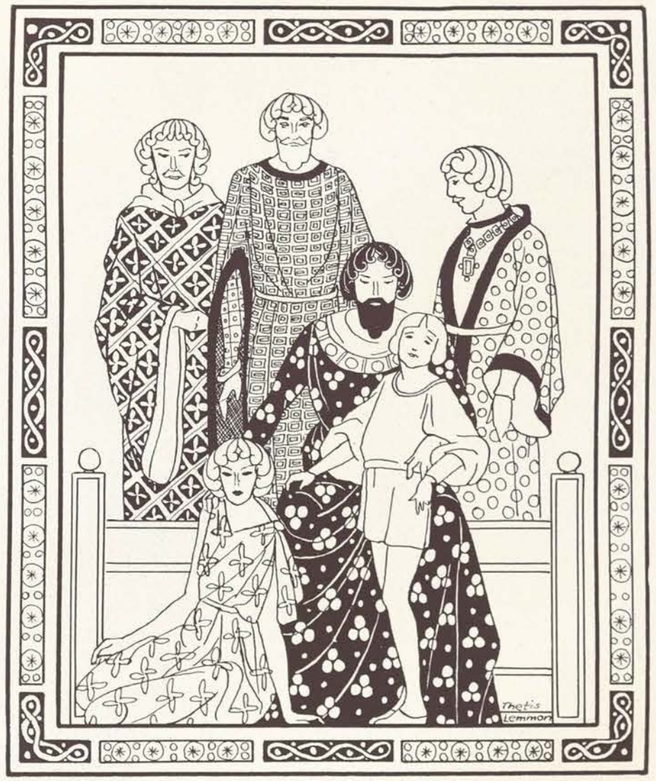


# FATHERS

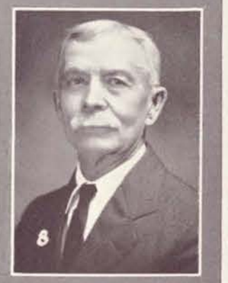

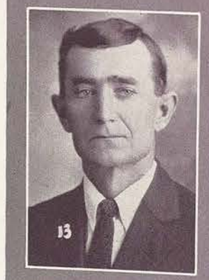


1. F. E. Fleming . . . . . Pauline
2. E. F. Eitelman . . . . Alice
3. G. D. Eitt . . . . . Thelma
4. L. F. Gamble . . . . . Elberta
5. P. R. Foley . . . . . Esther
6. H. M. Fentress . . . . . Helen
7. Dr. C. L. Edgar . . . . . Ruth
8. H. A. Dean . . . . . Ella
9. G. H. Dodd . . . . . Lorene
10. John Donaghey . . . Annie May
11. John Dollinger . . . . Pauline
12. A. J. Donaldson . . . . . Olive
13. H. E. Friend . . . . . Leona
14. D. H. Doom . . . . . Esther

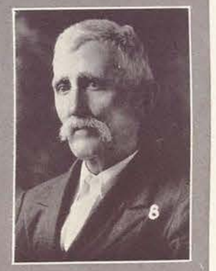

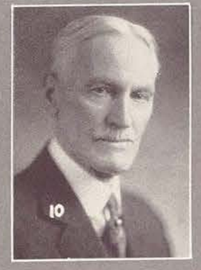

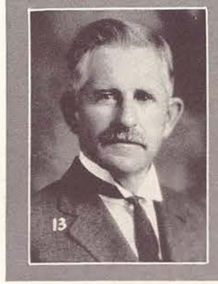


1. Beeson Grantham . . . . Irbie
2. Heard Johnson . . . Jessie May
3. Henry M. Howell . . . . Natha
4. J. F. Garrison . . . . Quillian
5. Sam L. Hall . . . . . Jessie
6. John B. Hudson . . . . Lavene
7. T. C. Jordan . . . . . Dorothy
8. J. F. Hambright . . . . Dudley
9. G. A. Haug . . . . . Katherine
10. A. L. Hawley . . . . . Ann
11. E. J. Kainer . . . . . Anne
12. F. H. Helm . . . . . Shiela
13. A. G. Harrison . . . Kittie Sue
14. Otto Holekamp . . . . Cecelia

1. W. W. Kurfees . . Bettye-Opal
2. C. A. Knupp . . . . . Sarah
3. Bert Lawler . . . . Nancy Nell
4. W. H. Lindsey . . . Ema Ruth
5. A. M. Ludeman . . . . . Alice
6. E. M. Lusk . . . . . Katy Mae
7. Ed McCuistion . . . . . Aletha
8. W. F. Meissner . . . . . Doris
9. J. E. McDonald . . . . . Inez
10. B. F. Marable . . . . Margaret
11. C. J. Mayer . . . . . Dorothy
12. W. D. McGown . . . . . Pearl
13. Dr. J. D. Meadow . . . . Doris
14. W. O. McKinnon . . . Druselle

1. A. J. Orr . . . . . Marie
2. Gus Orsborn . . . . . Lillian
3. H. T. Palmer . . . . Grace Ray
4. J. H. O'Neal Mrs. Erlene Williams
5. T. C. Mitchell . . . . . Avo
6. W. H. Peterson . . . . Dorothy
7. R. D. Putman . . . . Elizabeth
8. H. E. Rankin . . . . . Vera
9. J. B. Pickle . . . . . Jeanette
10. A. J. Peavy . . . . . Kate
11. F. P. Miller . . Elizabeth Brown
12. D. J. Moss . . . . . Roberta
13. C. V. Oder . . . . . Thelma
14. J. B. Read . . . . . Oletta

1. Cherry Roach . . . . . Elnora
2. R. V. Robertson . Galen and Ruth
3. T. A. Roberts . . . Mary Lake
4. M. L. Rivers . . . . Mary Lucy
5. Max Schwedler . . . . Pauline
6. P. S. Skrabanek . . . . Helen
7. Julian Smith . . . . . Amy
8. J. R. Rucker . . . . Maynette
9. H. C. Scott . . . . . Nina
10. O. R. Smith . . . . . Dorothy
11. A. U. Smith . . Sarah Elizabeth
12. Robert Schallert . . . . Pearl
13. E. A. Rice . . . . . Virginia
14. F. M. Reeves . . . . . Ruby Jo

1. J. W. Tansey . . . . . Charline
2. A. J. Swineboard, Sr., . . . . . Mattie Belle Innes
3. C. P. Taliaferro . . . . Gladys
4. W. A. Terrell . . . . Josephine
5. S. D. Stone . . . . . Tula
6. Claude Strickland . . . Evelyne
7. J. L. Still . . . . . Josephine
8. S. E. Sweatmon . . . La Verne
9. Lon A. Speer . . . . Catherine
10. George T. Spears . . . . Clara
11. E. W. Solomon . . . . . Lena
12. S. A. Starkey . . . Amy Sellers
13. Wayne J. Smith . Frances Wayne
14. S. D. Smith . . . . . Erma

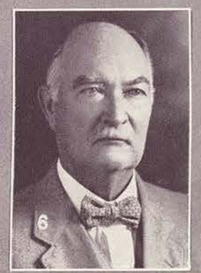

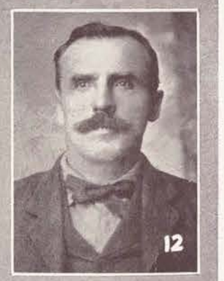
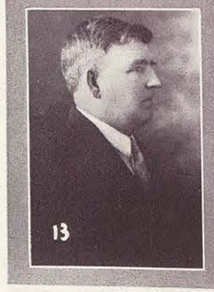

1. D. R. Tripplehorn . . . Goldie
2. J. M. Wood . . . . Ruby Payne
3. J. W. Terry . . . Ruth Driscoll
4. M. L. Tidwell . . Lucille Fletcher
5. Adolph Weinert . . Hattie May
6. M. A. Watson . . . . . Lois
7. C. E. Turner . . . Inez Epperson
8. J. L. Webster . . Anna Frances
9. Walter B. Wilson . . . . . Margaret Warden
10. W. K. Williams . . . Florence
11. R. F. Wilson . . . Mary Fenner
12. Albert A. Wirz . . Anna Lena
13. W. M. Williamson . . . Lucille
14. B. Williams . . . . . Mary

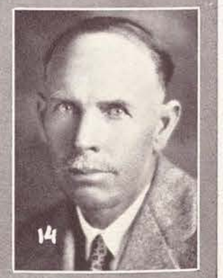

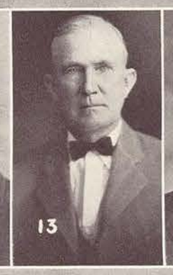

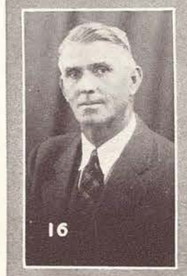

1. C. V. Avila . . . . . Katherine
2. O. F. Bates . . . . . Ethel
3. A. S. Burran . . Oneta and Lola
4. J. F. Enochs . . . . . Dilla
5. L. E. Hardeman . . . . Evelyn
6. F. A. Harris . . . . Mamie Ruth
7. Walter Lemmon . . . . Thetis
8. R. H. Griffin . . . . Kathryn
9. E. W. Nothstine . . . . Agnes
10. F. W. Moore . . . . . Helen
11. J. T. Orr . . . . . Nellie
12. J. M. Shrode . . . . . Edith
13. W. J. Smith . . . . . Teetsie
14. W. T. Stanford . . . . Gladys
15. Charles Walker . . . . . Lena
16. W. M. Watson . . . . . Thyra
17. I. E. Wozencraft . . . Marian

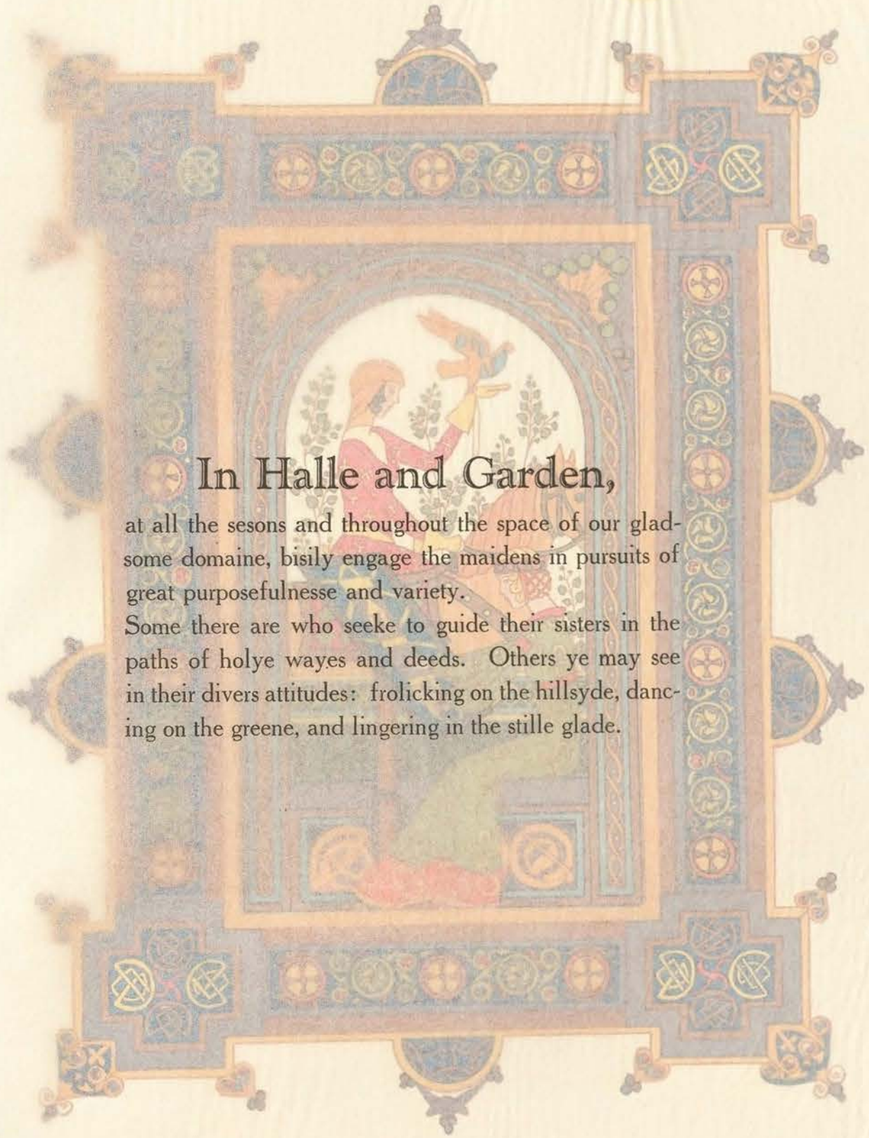

## In Halle and Garden,

at all the sesons and throughout the space of our gladsome domaine, bisily engage the maidens in pursuits of great purposefulnesse and variety.

Some there are who seeke to guide their sisters in the paths of holye wayes and deeds. Others ye may see in their divers attitudes: frolicking on the hillsyde, dancing on the greene, and lingering in the stille glade.

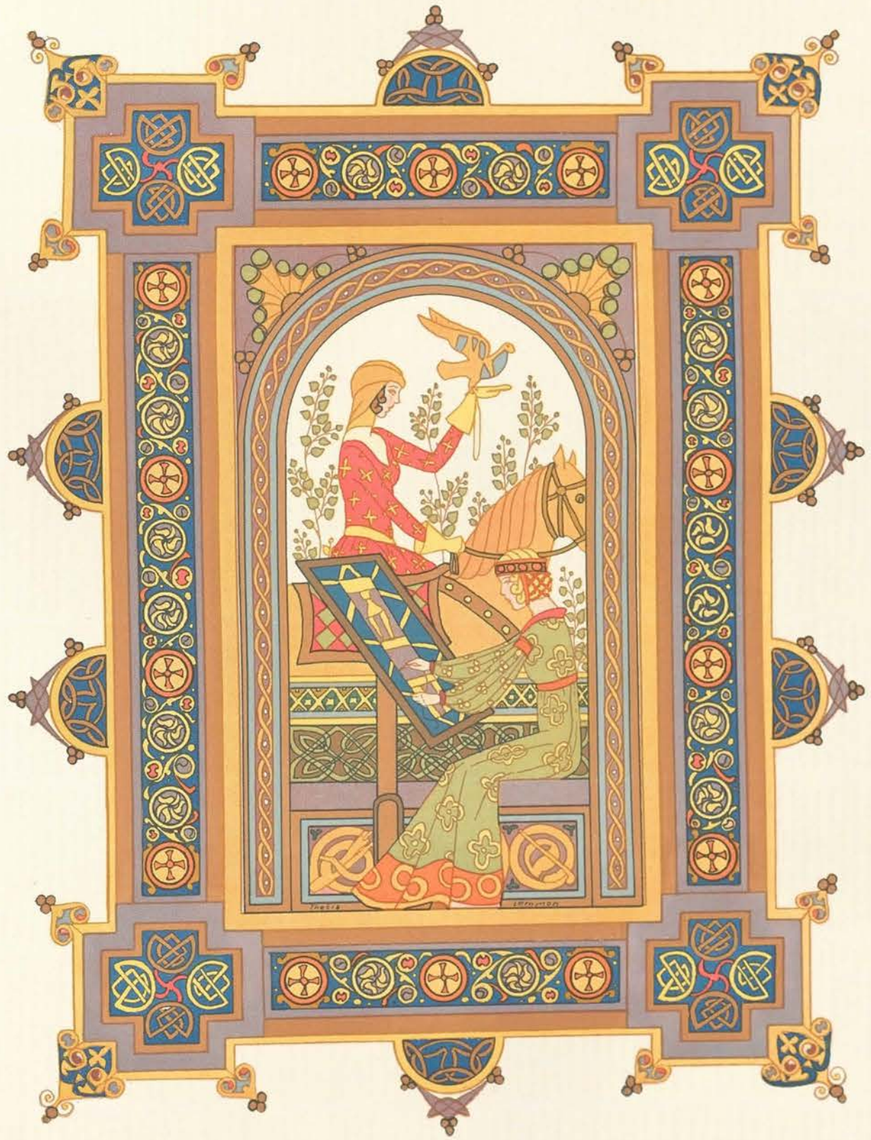

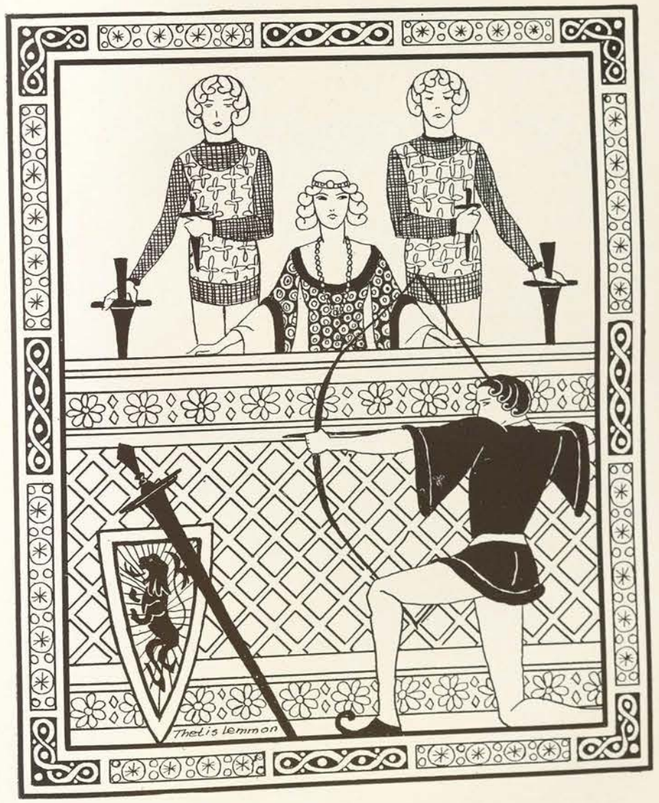


# ATHLETICS

# History of the Women's Athletic Association

IN 1911 we find the organization of the Women's Athletic Association in its "cradle days," having only two major sports, basketball and tennis. Throughout the years, until 1921, varsity teams were selected for intercollegiate activities. The old telegrams that were sent to the Association accepting challenges from other colleges are amusing to us today. These challenges are received no more, for "it just isn't being done." Our ideals for physical education and for sports are growing.

As we read old records again, we feel the thrill that comes with the introduction of a new sport to our college. In 1912, one of the most interesting sports was introduced. "Let's hike." And they did, and still do. Today we have added to our repertoire of activities these major sports: Volley Ball, Field Hockey, Tennis, Basketball, Dancing, Swimming, and Life Saving. Our purpose is: To further interest in outdoor sports which add to the aim and the zest of college life, and after college life to develop fair dealing, self-direction, self-control, love of "sport for sport's sake," and "a team for every girl and for every girl a team."

In 1925, the Association joined the first telegraphic swimming meet with other colleges in the state. The championship was made known by wire. Then in 1927, we joined the first telegraphic track meet, competing with Texas University, Southern Methodist University, and Sam Houston State Teachers' College.

# The Women's Athletic Association

OFFICERS

| | |
|---|---|
| *President* | Cecelia Holekamp |
| *Vice-President* | Mary K. Clarke |
| *Secretary* | Guy Cumings |
| *Treasurer* | Edith Shrode |

MANAGERS

| | |
|---|---|
| *Baseball* | Sara Malone |
| *Basketball* | Ezma Taylor |
| *Dancing* | Mary Virginia Williams |
| *Hiking and Skating* | Anna Cope |
| *Hockey* | Mary Virginia Williams |
| *Swimming* | Lucile Kleypas |
| *Tennis* | Edith Coleman |
| *Volley Ball* | Mary Y. Smith |

Cecelia Holekamp
*President*

THIS year the Association sent two delegates to represent C. I. A. at the Texas Women's Athletic Conference in Fort Worth. At this convention problems concerning the Women's Athletic Association were discussed, and many new ideas were gained. Our W. A. A. is also a member of the National Amateur Athletic Association and of the Athletic Council of American College Women.

*First Row:* Ezma Taylor, Edith Coleman, Anna Cope, Mary Virginia Williams
*Second Row:* Lucile Kleypas, Sara Malone, Mary Y. Smith

# Basketball

ENTHUSIASTIC interclass basketball was one of the most outstanding and successful sports offered by the W. A. A. this year. After tapping a hockey ball along the ground with a hockey stick, grasping a basketball after the long interval without practice seemed at first a slippery, elusive process. However, the teams perfected their technique in a remarkably short time.

There were over fifty girls who reported regularly for practice during the three months that basketball was offered. Interclass combinations were as follows: the freshman-sophomore team, with R. J. Miller, captain; and the junior-senior team, with Sidney Mansell, captain. The varsity basketball team, which was chosen at the end of the season, was composed of the following girls: Ezma Taylor, captain; Sidney Mansell, Lucy Gorman, Dorris Durham, R. J. Miller, and Katherine Moss. The members of the varsity must have a "C" average for the preceding semester and must have at least eighteen practices. Also the ability to "play the game" was taken into consideration when choosing the varsity.

LUCILE KLEYPAS, RUBY JEAN MILLER, DORRIS DURHAM, EZMA TAYLOR, SIDNEY MANSELL, SHADOW (Mascot)



# Basketball

THE basketball season for 1929 ended March 28 with a picnic in the gymnasium. At this time the varsity was announceed. This announcement was made in a clever way this year. Girls carrying huge letters printed on cardboard spelled out the names of those who had been chosen to play on the varsity team. These players had been previously selected by a committee composed of both faculty and students.

After this great event of the day, a picnic lunch was served. Later some of the men of the faculty played a game of volley ball with the varsity team.

This picnic is an annual affair and is eagerly anticipated. The teams are selected not only from the groups of physical education students, but from any girls interested in the sport.

"Manners maketh the game." The manner of catching and passing the basketball should be a matter of close scrutiny. Although technique is given the utmost consideration, the proper attitude of the player is an essential requirement. The students must maintain their standard of playing in order to stay in the game. This year we have created more interest in the sport by having "bigger and better games."

*Manager* . . . . . EZMA TAYLOR
*Assistant Manager* . . . . . DORRIS DURHAM

SIDNEY MANSELL, EZMA TAYLOR, LUCY GORMAN, DORRIS DURHAM, RUBY JEAN MILLER, KATHERINE MOSS

# Volley Ball

THE volley ball season started October 1, and ended November 21. Practice was held every afternoon from 4:30 until 5:30. The game of volley ball is making rapid strides both in the interest manifested and in the skill with which it is being played. Each year a larger number of athletes go in for this sport. From a simple, informal game it is becoming one requiring skill, speed, and alertness. Therefore it is now a game which in its informality can be played without training and by all, and yet, in its more expert aspects, provides appeal to the most skilled. It is in reality the most adaptable game and the most international in its application.

The captain of the volley ball team was Florence Brown. Mary Yancey Smith was manager, and Mary Fenner Wilson was assistant manager. The girls making letters were: Rena Uzzle, Florence Brown, Perry Chamberlain, Marjorie Wiggins, Elizabeth Finley, Cherry Louise Cochran, and Mary Fenner Wilson.

*Manager* . . . . . MARY YANCEY SMITH
*Assistant Manager* . . . . . MARY FENNER WILSON

# Baseball

BASEBALL, played from 4:30 until 5:30 every afternoon, marked the opening of the spring program of the W. A. A. The number of baseball enthusiasts was noticeably larger than any of the former seasons has produced. The girls were divided into two teams which played for the championship.

In order that every girl might have an equal chance, whether she had played the game before or not, technique practice was given in pitching, batting, catching, and other phases of the game. This practice enabled the beginners to play the game and at the same time perfected the technique of the more advanced players.

Each year the different classes have teams, and any person is eligible to play on a team if she attends a certain number of practice periods and if she makes a certain scholarship average.

Last year when the men of the faculty challenged the girls to a game, the girls exhibited their ability by defeating them, thus establishing a reputation for themselves.

*Manager* . . . . . SARA MALONE
*Assistant Manager* . . . . . SIDNEY MANSELL

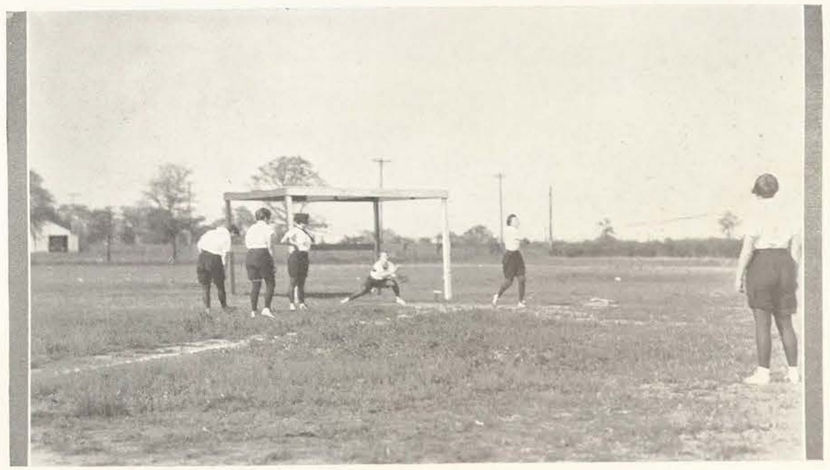

# Field Hockey

HOCKEY, which opened the athletic season and held supremacy during the first months of the year, had an increasing number of devotees. Of the sixty-four who went out for the sport, there were four seniors, seven juniors, nine sophomores, and forty-four freshmen; twenty-two letters were made. The group was divided into two teams for the practice games, with Margaret Monroe and Katherine Moss as captains.

The most exciting game of the season was the Texas-A. & M. Hockey "Take-Off." The teams were evenly matched, but the Aggies had all of the lucky breaks of the day, and for the first time in several years, the A. & M. team won. Excitement was high until the last whistle was blown. Ezma Taylor was captain of the Texas team and Mary Virginia Williams of the A. & M. team. At the end of the first half neither team had scored, but at the beginning of the second half, Mary Virginia Williams shot a goal for A. & M. At the close of the second half, Sara Malone made the second goal for A. & M., setting the final score for A. & M. 2, and for Texas 0.

The official referees for the game were Misses Bonnie Cotteral and Florence L. Hupprich; the yell leaders were Phila Mae Murphree, Texas, and Louise Clements, A. & M. The outstanding players were: Ezma Taylor, Katherine Moss, Margaret Monroe, Mary Virginia Williams, Ellen Wellensick, Alida Macune, and Sara Malone.

*Manager* . . . . . MARY VIRGINIA WILLIAMS
*Assistant Manager* . . . . . MARGARET MONROE

LUCILE KLEYPAS, NELLE MOODY, AILEEN LOCKHART, NELL KESTER, LUCY GORMAN, MARY VIRGINIA WILLIAMS, WILLIAMS, BETSY PIRIE, KATHERINE MOSS, HATTIE THOMPSON, ELIZABETH BRADY, LUCY WHITESIDES



# Hiking and Roller Skating

WHEN it was too cold to enjoy swimming, too soggy and wet to play hockey, and too slick to skate, we hiked. The classes made intensive studies of birds, flowers, and trees. In addition, the hikers learned the fundamentals required in camping: how to make a fire, pitch a tent, and select the equipment necessary to complete the camping outfit. Sometimes we prepared and ate breakfast on the road, and at other times, in the afternoons, we carried picnic lunches along and had a gay time of it. W. A. A. credit was given according to the number of miles the applicant had hiked. The miles were measured by means of a "Hikometer," an instrument worn on the belt of the hiker.

A new event which was introduced this year was roller skating, but no W. A. A. credit was given for this sport. In skating, age has nothing to do with the particular skill of the skater; experience is the determining factor. Since many of us had skated almost from our infancy, the sport proved most popular on the campus, and it became a daily occurrence to "faw down an' go boom," not one but many times.

*Manager* . . . . . ANNA COPE

# Tennis

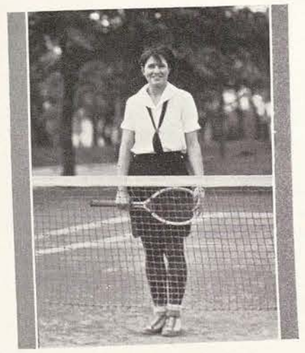

EZMA TAYLOR

TENNIS is really a fascinating game played in more than thirty nations of the world and played enthusiastically. At C. I. A. tennis is one of the most popular sports and has been for many years. It seems that on the tennis court, the spirit of fair play can be learned as well as the no less valuable lessons of coöperation and good sportsmanship.

This year there was an elimination tournament in each class and then between classes. Both singles and doubles were played. There was also a system of tests worked out by which all players were classified and awarded the points according to the tests they were able to pass.

Last year we had a tournament in singles only, which was won by Ezma Taylor, who was the first to have her name engraved upon the W. A. A. singles championship cup. Each year the winner in the singles tournament will have her name placed on this cup.

At the beginning of each tennis season there are several exhibition matches, sponsored by the Dallas Tennis Club. The exhibition players are ranking players of Texas and the Southwest.

*Manager* . . . . . EDITH COLEMAN
*Assistant Manager* . . . . . MARGARET GORDON

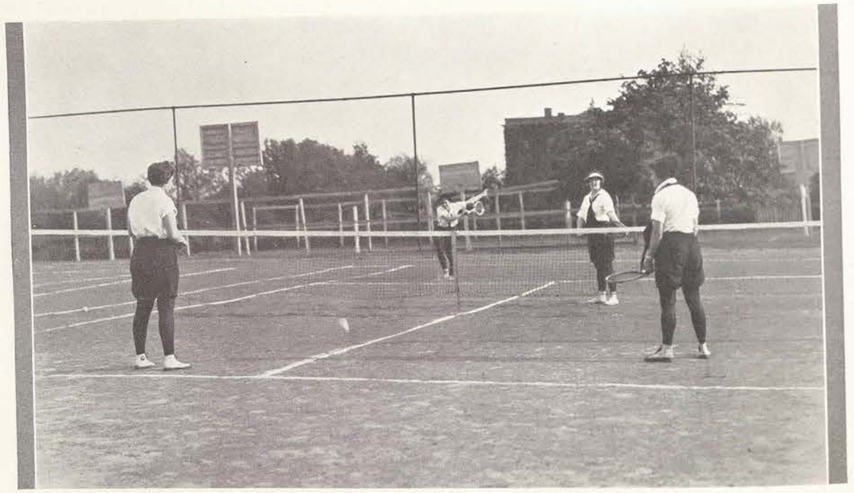



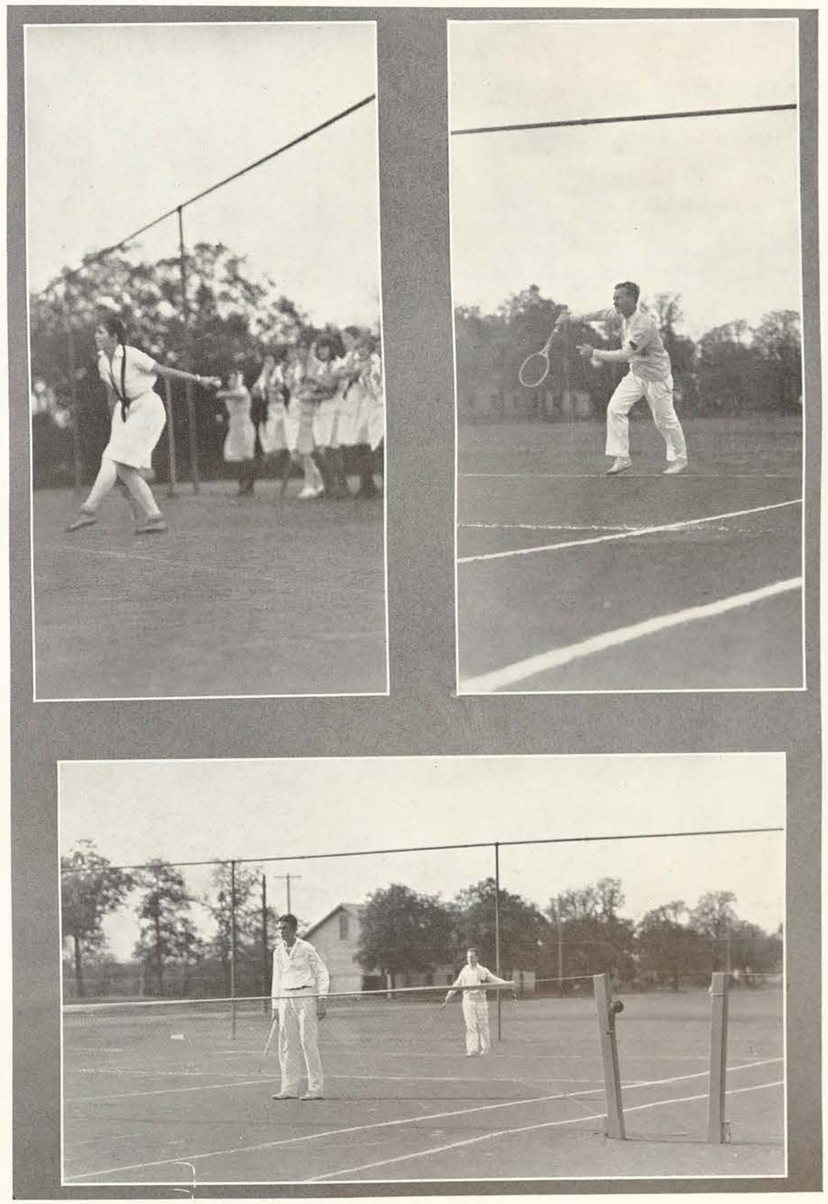

# Swimming

SWIMMING is usually an all-the-year-round sport, but this year it was limited to the spring season. All the swimmers who came out for W. A. A. credit were divided into two teams. Then a swimming meet consisting of races, dares, and spell-downs was held, all the members of both teams competing.

Tests were given to all swimmers to classify them as beginners, intermediates, or advanced swimmers. Miss Leah Vance Barnes, of the Department of Physical Education, gave instruction three afternoons each week to all those who went out for W. A. A. swimming, in order that beginners might learn to swim correctly, and in order that those more advanced might improve their strokes.

The water festivals terminated with one grand pageant, "Narcissa and the Hunter," held in May. This exhibition was given under the direction of Miss Bonnie Cotteral and the senior swimming class. The cast was headed by Phila Mae Murphree, as Narcissa, and Louise Clements, as the Hunter. Water sprites and wood nymphs abounded throughout the festival. Formation swimming and fancy diving were demonstrated. A bit of humor furnished by the frolic of the frogs and fish was just enough to complete one of the most colorful displays of the season.

*Manager* . . . . . LUCILLE KLEYPAS
*Assistant Manager* . . . . . IDA MAE WILLIAMS

# Swimming and Life Saving

THE C. I. A. Life-Saving Corps is one of the most active organizations on the campus. Ida Mae Williams is captain of the corps, which has fourteen members. Two girls passed the test during the first semester. The six who received the examiner's emblem are Mary K. Clarke, Ezma Taylor, Sidney Mansell, Edith Coleman, Dorris Durham, Ida Mae Williams, and Margaret Gordon.

The group is divided into two teams, under the first and second mates, and meetings are held every Monday night and on Tuesday and Saturday mornings. The first get-together meeting of the year was a dance held at the Virginia Carroll Lodge. There was a program dance later in the year, a banquet honoring Mr. Skelton, the examiner, and finally a picture show party to culminate the events of the year.

During the Southwestern Journalism Congress, the Life-Saving Corps gave a well-planned and efficiently organized exhibition. It was a presentation of form swimming, skill, and speed, and the members of the Congress repaid the girls of the Corps with evident appreciation.

Mr. Skelton, head examiner from St. Louis, was pleased with the Corps at C. I. A., and he said, "It is one of the finest in the South and any member recommended for 'examiner' has my O. K."

The officers are: Ida Mae Williams, captain; Miss Leah Vance Barnes and President Hubbard, honorary captains; Dorris Durham, first mate; Mary K. Clarke, second mate; Margaret Gordon, secretary; and Dr. Herrick, corps physician.

*First Row:* ELIZABETH BLACKSHEAR, EZMA TAYLOR, LOUISE CLEMENTS, MARGARET GORDON, SIDNEY MANSELL, MISS LEAH VANCE BARNES (Instructor), DORRIS DURHAM
*Second Row:* EDITH COLEMAN, LUCILE KLEYPAS, MARGARET ROSSY, MARY KATHERINE BOONE, IDA MAE WILLIAMS, MARY K. CLARKE

# Dancing

DANCING, which was offered for W. A. A. credit this season for the first time, proved popular with the girls. Instruction was given in both clogging and natural dancing. As a climax to the season, a dance drama was presented. The theme of the drama was taken from a fairy tale and was effectively presented by the girls in interpretative dancing.

*Manager* . . . . . MARY VIRGINIA WILLIAMS
*Assistant Manager* . . . . . IDA MAE WILLIAMS

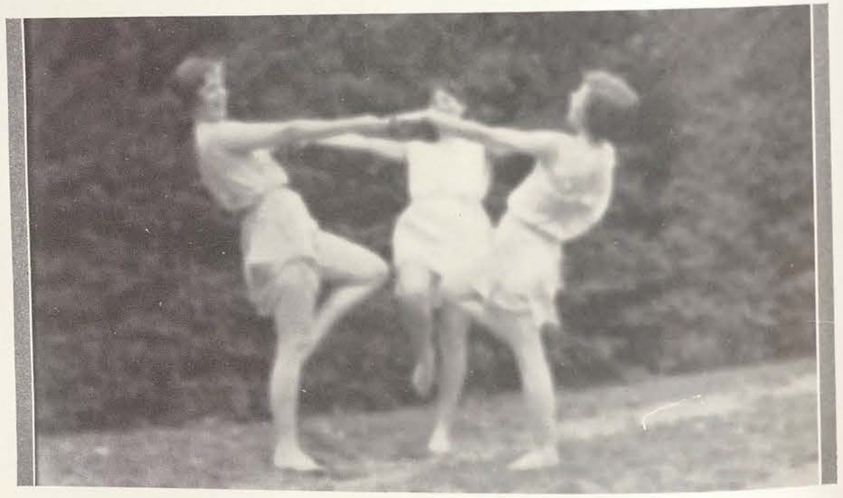



# Play Days

THROUGHOUT the year, the W. A. A. sponsors play days. Usually these days are for both members of the faculty and students. No individual playing is stressed, but all is group competition, the students competing with and against the faculty.

The first play hour was held in the early part of the year. Two teams, each composed of faculty members and students, were formed, with red and purple colors to distinguish them. Mr. Hob Gray was captain of the Red team, which won two out of three events and was awarded a tin cup tied with red ribbons.

The volley ball game pictured here shows one team composed of students and the other of men faculty members. Even though the girls numbered twice as many, they did not win. The score was 15–12; 15–5.

The Physical Education majors and members of the W. A. A. board had charge of the play days and play hours, the former being held in the morning on campus holidays and the latter from 4:30 to 5:30.

Keen interest and a strong spirit of rivalry were evinced by all of the participants in the various activities of play day.

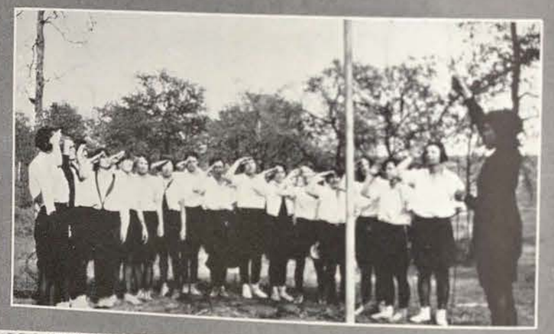

# PUBLICATIONS

# The Lass-O

MARGARET MARABLE
*Editor-in-Chief*

THE *Lass-O*, the college newspaper, is issued weekly by the students of journalism. The paper is printed every Saturday in the College print shop, where all type has been set by students of linotyping.

The staff is elected by the student body every year and has charge of the management of the entire paper. The editor makes out assignments for stories from tips turned in; the student reporter gets the facts and writes the story. After copy has been read by student copy-readers, it is carried to the print shop and set up into type. The editor and her assistants read all proof and mark corrections. After all type has been set, the editor makes a "dummy," or chart, of the position on the different pages that each story is to occupy.

For the past several years, the *Lass-O* has received no appropriation from the State. Operating expenses are paid by the advertising which the paper carries. Special classes in ad. writing and merchandising make lay-outs for the ads and sell them to the merchants. In this way, the paper has become self-supporting, paying all expenses from the printer's salary to the upkeep on the typewriters.

The *Lass-O* occupies a unique position among college publications in that it is used as laboratory material by students of the journalism department and yet has only nominal faculty supervision.

# The Lass-O

| | |
|---|---|
| *Editor-in-Chief* | MARGARET MARABLE |
| *Associate Editor* | KATE BOOHER |
| *Associate Editor* | NEDRA COOPER |
| *Business Manager* | RUTH SPENCER |
| *Circulation Manager* | DOROTHY MILNER |

RUTH SPENCER
*Business Manager*

DOROTHY MILNER KATE BOOHER NEDRA COOPER

# The Daedalian Quarterly

QUILLIAN GARRISON
*Editor-in-Chief*

ALTHOUGH purely literary magazines are a comparative rarity on the average college campus, the *Daedalian Quarterly* has slowly evolved into such a publication and has attained rather high standards. For the past four years, it has been selected as winner of the first prize in the annual T. I. P. A. contests. Various magazine editors have remarked favorably on the *Quarterly*.

It began back in the early 1900's as a potpourri of departments, including athletics, jokes, announcements, and advertisements. These items have been eliminated gradually by the different editors until today the *Quarterly* presents a table of contents whose material is chosen solely on its literary merits. The art work has also passed through its stages of development and now consists of the best work of some of C. I. A.'s most prominent art students in the way of pen sketches, woodcuts, and designs.

Members of the staff are chosen each year in the regular student elections. By provision in the College constitution, the business and circulation managers of the *Lass-O* are automatically elected to those offices for the *Quarterly*. It is financed, not by advertisements, but by subscriptions levied along with the other fees.

One of the aims of the *Quarterly* is to create an outlet for the literary talent which is found on the campus. Another is to present to the students an array of fiction, poetry, essays, book reviews, and editorials that will be of interest not only because it is written by classmates, but because it is indigenous to a college campus and reaches worthy literary standards.

# The Daedalian Quarterly

| | |
|---|---|
| *Editor-in-Chief* | QUILLIAN GARRISON |
| *Art Editor* | PEARL WRAY |
| *Literary Editor* | MARION MCELROY |
| *Business Manager* | RUTH SPENCER |
| *Circulation Manager* | DOROTHY MILNER |

MARION MCELROY
*Literary Editor*

RUTH SPENCER PEARL WRAY DOROTHY MILNER

# The Daedalian Annual

THE DAEDALIAN ANNUAL is a record of the activities of the College throughout the entire year. It endeavors to present all outstanding events and whatever else might be of interest to the students. It is primarily the students' book, being published by and for them; and although the actual publishing and editing are done by editors elected by the senior class, its purpose is to serve the entire student body.

The Annual is self-supporting, its chief sources of income being advertising and fees collected from organizations represented in the book, from the four classes of the college, and from the individuals whose pictures appear in the class section.

The feature section presents the high-lights of the school year; the humor section adds a little spice; and in the class section every individual has the chance "to see herself as others see her," and will be able to point out to her grandchildren how she looked in "the good old college days." Then there is also the pleasure of seeing one's self and one's fellow students represented in the various organizations which constitute one section of the book, and to observe who's who in college activities, which comprises still another section. In addition, the student is presented with views of the campus and its buildings, and is allowed to gaze upon the class beauties and favorites, whose names are thus disclosed for the first time. Still another, and a most interesting section is that devoted to our august executives and faculty members, and those less august, but still highly important, members of the Students' Council.

In presenting this matter the editors hope that all the various interests of the College are represented, and that the book will be a true "annal," to which every student may refer, alike for pleasure and for information.

NELLIE ORR — KATHERINE AVILA — THETIS LEMMON

LAURA LEE BIRD
*Associate Editor*

DOROTHY MILNER
*Humor Editor*

BRUCILLE BRYANT
*Calendar Editor*

YOLANDE TYLER
*Assistant Business Manager*

GEORGIA LAUDERDALE
*Cartoon Editor*

KATHARINE HOLMES
*Humor Editor*

CECELIA HOLEKAMP
*Athletic Editor*

LOUISE BASS
*Athletic Editor*

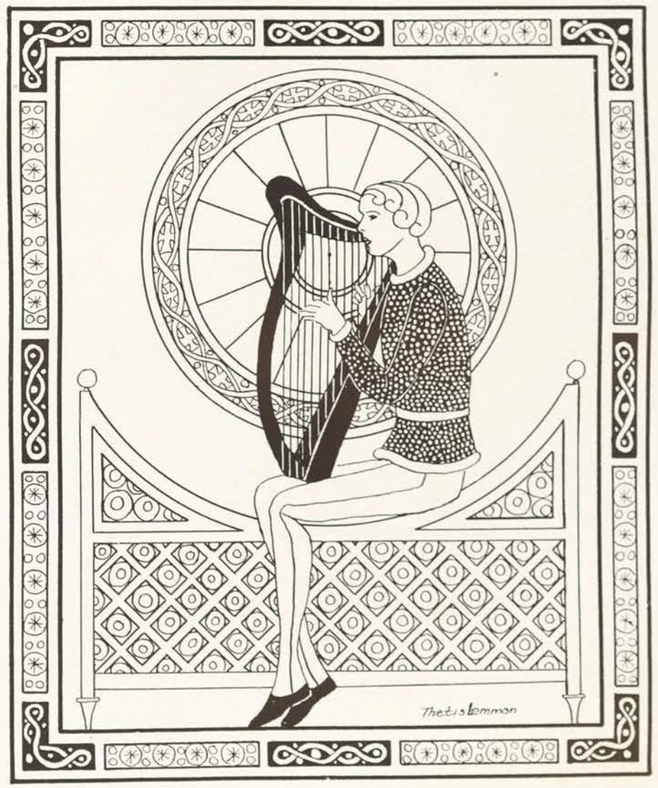


# MUSIC and DRAMA

# Senior Speech Recitals

Marie Orr



Clara Spears

The Department of Speech presented fifteen students in Senior recitals during the spring of 1929. The first of these was on February 4, when Clara Spears read "The Diabolical Circle," by Beulah Bornstead; Ruby Jo Reeves, an original arrangement of Texas legends; and Dorothy Smith, "Sun-Up," by Lula Vallmer. On February 11, Jeanette Pickle gave an original group of character sketches; Frances Wayne Smith, "Fixin's," by Paul Green; and Dorothy Jordan, "Duley," by Kaufman and Connelly. On February 19, Elizabeth Putman read "Marco's Millions" by O'Neill; Helen Moore, "The Tragedy of Nan," by Masefield; and Lillian Orsborn, "Chantecleer," by Rostand. Elnora Roach, Eunice Wright, and Gladys Morris were presented on February 27, giving selections from "The Will," by Barrie, "Justice" by Galsworthy, and "Quality Street" by Barrie, respectively. On February 4, Thyra Watson read "The Vision of Sir Launfal" by Lowell; Marie Orr, "The Servant in the House" by Kennedy; and Evelyn Hardeman, "Alice-Sit-By-The-Fire," by Barrie.

Helen Moore

Elizabeth Putman



# Three Original Plays

THE production, on October 25, of three plays written by students in advanced Speech (course 435) gave marked evidence of a very successful attempt on the part of the C. I. A. Little Theater to write its own drama. The first of these plays was "Another Pancho," which was written by Katerina Cowan of the class of '28. Its theme was that of a legend of Old Mexico dealing with the one day in the year on which the devil roads abroad. The cast was as follows:

| | |
|---|---|
| Pancho | Marie Orr |
| Theresa | Ruby Jo Reeves |
| Dona Cruz | Lillian Orsborn |
| Dona Elodia | Thyra Watson |
| Dona Concha | Frances Wayne Smith |
| Dona Margarita | Helen Moore |
| Fay | Jeanette Pickle |

"Sarah Moats," by Mildred Reichert, also of the class of '28, was given second on the program and was the story of an abnormal love of a mother for a half-witted child. The persons of the cast were as follows:

| | |
|---|---|
| Sarah Moats | Elnora Roach |
| Deacon Goodman | La Verne Sweatmon |
| Sam | Katherine Hill |
| Amy | Louise Hubbard |
| Dick | Edward Mac Duffie |

Mable Ruth Stong's play, "Tombs," which won the prize offered by the Federation of Women's Clubs and which was presented during the meeting of that organization at C. I. A., closed the program of the evening with honors. Its scene was in a graveyard, and it dealt with a woman gravedigger's love for an orphan child and with her philosophy of life, which was built out of her reading of the inscriptions on the tombstones. The cast was as follows:

| | |
|---|---|
| Maggie Combs | Mable Ruth Stong |
| "Old Man" Combs | Dorothy Smith |
| Mrs. Frederick | Dorothy Jordan |
| Mr. Wallace | Eunice Wright |
| Marthie | Lucile Egan |

Dorothy Jordan

Jeanette Pickle

# "A Texas Steer"

WHEN he wrote "A Texas Steer," Charles H. Hoyt filled the play with many amusing situations to appeal to the people of thirty-five years ago. On Thursday, January 31, the C. I. A. Little Theatre revived the play, the melodrama and farce of which pleased the modern audience to no small extent, if one is to judge from the frequency and volume of the laughter that greeted the production.

When Maverick Brander, newly elected, came to Washington to hold office, his troubles began. Texas society was hardly comparable to that of Washington's political circle. His wife and sweet daughter, Bossy, had a difficult time even with the invaluable aid of Mrs. Emily Post's volume. Embarrassing situations followed in quick succession, reaching a climax when the three wild "billies" from Texas, Blow, Brag, and Yell, added to the formality of one of Brander's dinners by "shooting up the place." The scenery was new for this production and was crowned with a ceiling! The furniture was of the gay-ninety period, and the costumes of the Gibson Girl era were glorious to behold. It was a hilarious evening.

| | |
|---|---|
| Maverick Brander | Mable Ruth Stong |
| Captain Fairleigh Bright | Helen Moore |
| Major Yell | Elnora Roach |
| Captain Brag | Lillian Orsborn |
| Captain Blow | Elizabeth Putman |
| Othello Moore | Thyra Watson |
| Brassy Gall | Marie Orr |
| Colonel K. N. Fishback | Dorothy Smith |
| Knott Innitt | Frances Wayne Smith |
| San Row | Jeanette Pickle |
| Mrs. Maverick Brander | Dorothy Jordan |
| Mrs. Major Campbell | Eunice Wright |
| Dixie Style | Ruby Jo Reeves |
| Bossy Brander | La Verne Sweatmon |
| Tough | Corrinne Chandler |

Elnora Roach

Frances Wayne Smith



# "The Cradle Song"

THE circumstances following the finding of a baby girl abandoned on the threshold of a nunnery gave a peculiarly engrossing theme to G. Martinez Sierra's "The Cradle Song" which was presented by the C. I. A. Little Theater on March 12. The play had the usual charm of a masterful Spanish drama, the atmosphere created and the costuming being especially appealing. The cast was as follows:

| | |
|---|---|
| Sister Joanna of the Cross | Marie Orr |
| Sister Thornera | Thyra Watson |
| Sister Maria Jesus | Evelyn G. Hardeman |
| Sister Sagario | Helen Moore |
| Sister Marcella | Dorothy Smith |
| Sister Inez | Eunice Wright |
| Prioress | Elnora Roach |
| Picaress | Jeanette Pickle |
| Mistress of the Novices | Lillian Orsborn |
| Teresa | Ruby Jo Reeves |
| Antonio | Clara Spears |
| Don José | Elizabeth Putman |
| A Countrywoman | Dorothy Jordan |
| Nuns | Frances Wayne Smith and Mable Ruth Stong |
| The Poet | La Verne Sweatmon |

Gladys Morris

Dorothy Smith

# "If"

THE strangeness, the uncanny something, of the biggest little word in the English language gave Lord Dunsany an engrossing theme for his play which the C. I. A. Little Theater presented on November 26. This drama told the story of John Beal, who one day missed the eight-fifteen to town and of all the things he missed besides. A magic crystal revealed what would have happened if he had caught the train, substituting for the ten years following the "accident" ten years that "might have been." Comedy, mystery, and a satisfactorily surprising climax gave much interest to the play.

| | |
|---|---|
| John Beal | Elizabeth Putman |
| Mary Beal | Ruby Jo Reeves |
| Liza | Dorothy Jordan |
| Ali | Helen Moore |
| Bill | Dorothy Smith |
| Bert | Frances Wayne Smith |
| Miralda Clement | Evelyn G. Hardeman |
| The Man in the Corner | Dorothy Smith |
| Hafiz El Alcolahan | Lillian Orsborn |
| Daoud | Eunice Wright |
| Archie Beal | Jeanette Pickle |
| Bazzalol | Katherine Hill |
| Thoothoobaba | Thyra Watson |
| Ben Hussein | Mable Ruth Stong |
| Omar | Marie Orr |
| The Sheik | Elnora Roach |
| Zagboola, a dancer | Mary Virginia Williams |

Lillian Orsborn

Ruby Jo Reeves



# Music Recitals

In addition to the regular Wednesday afternoon recitals, the Department of Music presented eighteen students in voice, piano, and violin recitals during the spring:

*April 11*
Organ . . . Irbie Grantham, pupil of Mr. Robert D. W. Adams
Voice . . . . . Thelma Oder, pupil of Mr. William E. Jones

*April 16*
Senior piano . . . Louise Toon, pupil of Mr. Robert D. W. Adams

*April 29*
Senior piano . Emma Ruth Lindsey, pupil of Miss Vere MacNeal

*May 6*
Junior piano, Philippa Louise Boettcher, pupil of Miss Elizabeth Leake
Laura Beatye Smith, pupil of Miss Elizabeth Leake
Gladys Barnes, pupil of Miss Elizabeth Leake
Junior voice . . Julia Woodruff, pupil of Miss Stella Lea Owsley

*May 7*
Junior voice . Frances Lee Garland, pupil of Mr. William E. Jones
Lena Solomon, pupil of Miss Olga Leaman
Junior piano . . Dorothy Hartin, pupil of Miss Mable Kanouse

*May 9*
Junior piano, Mary Elizabeth Moore, Mary Alice Allen, and Frances Cole, pupils of Mr. Waldo P. Henderson

*May 10*
Senior piano . . Sara Craddock, pupil of Miss Elizabeth Leake

*May 13*
Senior piano . Virginia France, pupil of Mr. Waldo P. Henderson

*May 14*
Senior violin . Selma Swenson Schow, pupil of Mr. David Hansard

*May 16*
Senior voice . . Electra Brown, pupil of Miss Stella Lea Owsley

Thelma Oder

Irbie Grantham

Louise Toon

# The College Choir and Choral

THE College Vested Choir, which, by the way, was vested for the first time this year, had a part in many interesting programs during the year. Under the direction of Mr. William E. Jones, the choristers sang on several programs during the meeting of the Federation of Women's Clubs on the campus, and lent atmosphere to the Christmas play by their singing. The choir presented several selections on the occasion of the Texas Composers' Night during the annual music festival, and also made its annual appearance with the Schubert Club of Dallas and with the Euterpian Club of Fort Worth.

The choir is made up of about fifty members, who are chosen each year from the two hundred students enrolled in choral. The College choral also made some interesting appearances during the year, one of which was on the night of the Fine Arts program during the meeting of the Texas Federation of Women's Clubs, when the body of singers was reinforced by five hundred freshmen and the resulting ensemble of seven hundred voices rendered a group of numbers, with Miss Stella Lea Owsley as soloist. The choir's outstanding program of the year was with the Minneapolis Symphony Orchestra when the group sang Schubert's production, "Miriam's Song of Triumph."

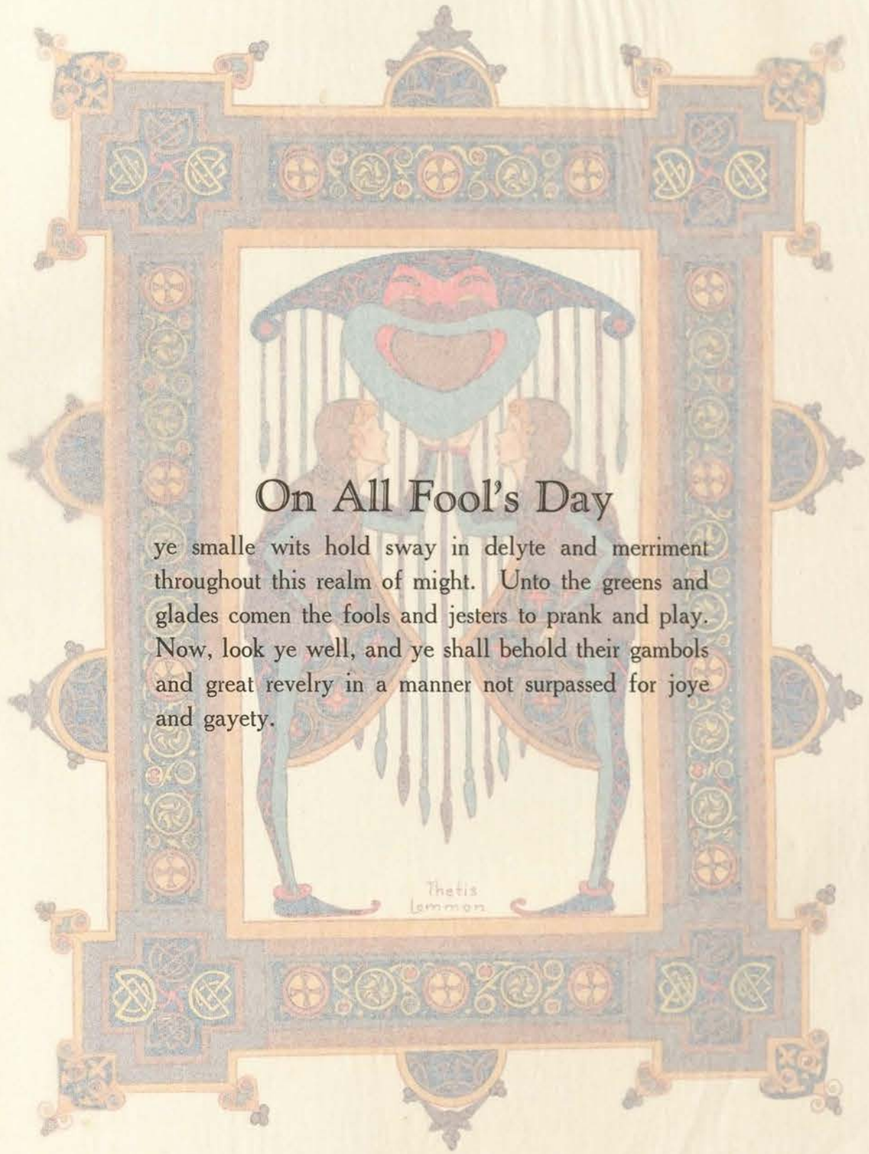


## On All Fool's Day

ye smalle wits hold sway in delyte and merriment throughout this realm of might. Unto the greens and glades comen the fools and jesters to prank and play. Now, look ye well, and ye shall behold their gambols and great revelry in a manner not surpassed for joye and gayety.

# The College Choir and Choral

THE College Choral Choir, which as the year, was visited for the first time this year, had a very a most interesting program for the year. Under the direction of Mr. William E. Gates the choristers sang on several occasions during the meeting of the Federation of Women's Clubs, as the campus, and last assisted in the Chapterian play by their singing. The choir presented several selections on the occasion of the "Open Laboratory" Night during the annual music festival, and also made an annual appearance with the Schubert Club of Dallas and with the Euterpian Club of Fort Worth.

The choir is made up of about two hundred, who are chosen each year from the two hundred students enrolled in school. The College choral also made some interesting appearances during the year, one of which was at the close of the Cow Girl program during the meeting of the Texas Federation of Women's Clubs, when the body of chorus was reinforced by five hundred freshmen and the combined choruses sang a group of numbers, with Miss Stella Lee Quigley as soloist. The year's outstanding singing of the year was with the Minneapolis Symphony Orchestra when the joint chorus sang Brahms's production, "Mozart's Song of Triumph."

## On All Fool's Day

Ye smalle wits hold sway in delyte and merriment throughout this realm of might. Unto the greens and glades comen the fools and jesters to prank and play. Now, look ye well, and ye shall behold their gambols and great revelry in a manner not surpassed for joye and gayety.

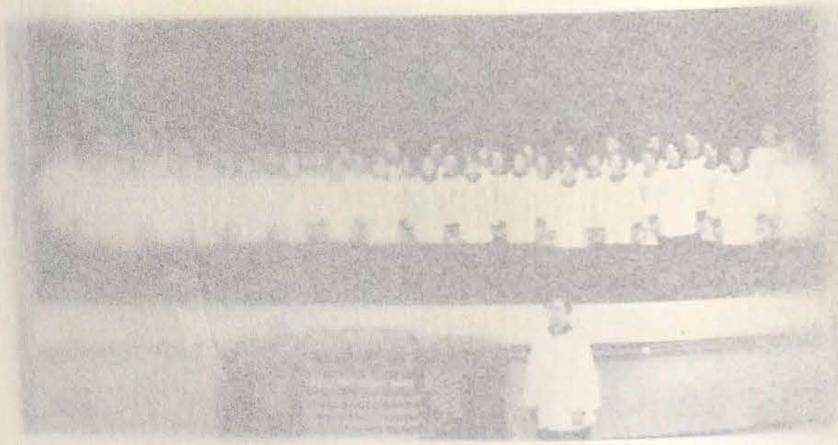

# HORSEPLAY

JUNETEENTH $5.00

GRAYSE
REVELL

WHAT KIND OF SHOE IS BEST
SUITED TO YOUR COMPLEXION?
SEE PAGE 1001

ALSO

PRIZE WINNING SCENARIO

"MY INSPIRATION"—AN INTERVIEW WITH A FAMOUS SCENARIO WRITER
TELLS JUST HOW SHE DOES IT

And our Clara—still the same little tough, and not hurt a bit by the refining influence of the girls' school she attended in "The Wild Party."

Lovely, lithe, luscious Greta Garbo is wearing a brunette wig. It hasn't hurt her fiery seductiveness at all.

With his grin still surviving hard use, Eddie Quillan comes up smiling for his next rôle in "They Laughed When I Started to Talk."



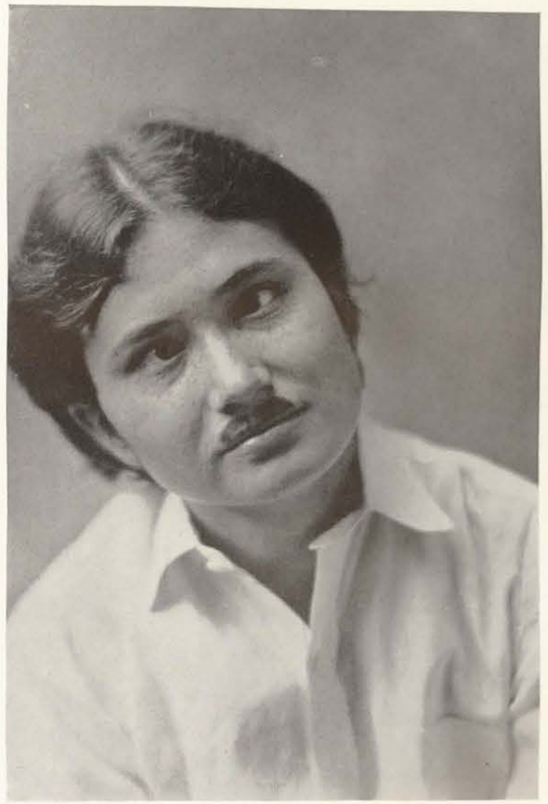

Ben Turpin has definitely given up hopes of ever appearing in tragic rôles. This portrait shows him in his old abandoned, cock-eyed state.

S—Lupe Velez, up to her old tricks again! Lupe and a Spanish shawl—my, my, don't rush the ticket window so!

What with all the "don't step on it" jokes, it is a relief to see Lon Chaney in a more human form. This is how he looks in "Mare Nausea."

## FAMOUS STARS TRY ON

GRETA NISSEN, who is at heart a housewifely soul, wanted to pose in the C. I. A. serge uniform. She says it is an ideal house dress. We think that one reason it is so popular is that it is almost never worn in a non-uniform manner, and thus delights all the students. Note the nonchalance with which Miss Nissen rolls her sleeves!

Now HARRY LANGDON, who is a person who just will have his little joke, insisted on posing in a uniform poplin. "I'll look as sweet in it as the girls do," he told the photographer. Harry didn't know it, but C. I. A. girls never wear their poplins in the same condition in which Harry wore his—really, he ought to have known better.



## OUR COLLEGE UNIFORMS

THELMA TODD likes the canton uniform the best. She says it is such a delightful afternoon frock. And she likes the lovely new sleeve length. No one at C. I. A. realized the possiblities of this uniform until Thelma showed how really chic and swanky a little blue canton can become if worn in the right way.

JOAN CRAWFORD, at left, decided on the chambray for her favorite uniform dress. "I can feel so free and easy in it, you know, and never worry about tearing it." She didn't know it, but that's the trouble C. I. A. girls have with a chambray—they never worry about tearing it until they get a campus for uniform violation. Joan mustn't wear this chambray here.

## AND THE YOUNGEST STARS PICK THEIR FAVORITE UNIFORMS TOO

Baby Peggy is trying to become a swimming champion these days, and she wanted to pose in the regulation C. I. A. bathing suit. This is the charming little juvenile star in the lately approved bathing suit which she selected to wear in her next picture. Note the freedom of movement this suit allows.

Little Farina, without a moment's hesitation, decided on the uniform voile for her favorite C. I. A. dress. "Ah laks it 'cause it's so fancy-like," Farina explained. And it does show up Farina's good taste in selecting a party dress that is so popular with the C. I. A. girls at present.



PRIZE-WINNING SCENARIO ANNOUNCED
BENNIE BAMMEL'S STARTLING DRAMA

## "UNCLE TOM'S CABIN"

WINS HORSEPLAY'S GRAND AWARD

Adapted from "Tom, the Bootblack," an old scenario by Horatio Alger.

This play, out of the many millions submitted, was adjudged finest from the standpoints of tediousness, lack of originality (the title is the only original thing) and moral value.

### CAST

Simon Legree . . . . . Eric G. Schroeder
Uncle Tom . . . . Journalism Department
Li'l Eva . . . . . Monia Wilcoxon
Liza . . . . . Waggie Warable
Liza's Chee-ile . . . . . *The Lass-O*
Bloodhounds—Different Departments on the campus. (The Art Department and the V. H. E. Department are always in the van.)
Topsy . . . . Frederick, the printer's devil
Produced by Much Labor

### ACT I

(It is a biting winter day. The day is not the only biting thing, for the pack of bloodhounds in full cry show fiery teeth hot at poor Liza's heels. Poor Liza (she will be referred to as "poor Liza" continually throughout the play) clasps her chee-ile more closely to her, and pushes bravely on. Suddenly she faints, but regains consciousness just in time to evade the pack, which is almost upon her. Since the pack was almost upon her when she fainted, it must be got across to the audience that the bloodhounds were suddenly diverted by the beauty of the scenery, thus giving poor Liza time for her momentary weakness.)

*Liza* (as she bounds across the greensward): Alas, my chee-ile, that your golden curls and creamy white complexion should thus be exposed to the inclemencies of the roughened gale! (Note: this is excellent, for in this one sentence you can tell exactly how Liza's chee-ile looks. The fact that a negro should have golden curls and a creamy white complexion may be reconciled in any way the producer sees fit.)

*The Pack:* Ba-a-a-a-a-a-aay! Ba-a-a-y! (the sound effect here is produced by Dorothy Miller.)

(Poor Liza, hearing them, throws a look over her shoulder. The hounds catch it and seem infuriated, and redouble their pace. So does poor Liza. The hounds re-double it. So does poor Liza. Poor Liza whirls suddenly and stops, hand raised like a traffic cop.)

*Liza:* Stop! (the pack stops in astounded confusion.)

"Who touches a hair of this golden head
Dies like a dog! Git fer home!" she said.

(The pack, whose ambition it has always been to die as unlike a dog as possible, turns in utter defeat and slinks away. Liza, forgetting for the moment her terrible curse, smooths her chee-ile's hair, and immediately dies like a dog. The chee-ile is left in bitter grief to bury its mother in the snow. Thus ends Act I in tragedy.)

### ACT II

(Simon Legree (Eric G. Schroeder) is shown in his customary attitude, whip upraised and a fierce look on the face. Uncle Tom (the Journalism Department) is crouched on the floor at his feet. The whip descends swishingly. Uncle Tom bends to his labor, and sings a hymn in spite of his pain. Care must be taken to get together on this, so as to secure as much the effect of one person as possible.)

*Uncle Tom* (singing his hymn): And we won't be home until mo-o-rning—we won't be home at all!

(Simon Legree indulges in some choice epithets which may be modified or exaggerated according to the tenderness or sophistication of the audience. For a C. I. A. audience, the author suggests the greatest exaggeration possible, as otherwise it will seem tame. Finally Li'l Eva's spirit enters in the form of Monia Wilcoxon, and Simon Legree's heart is suddenly softened by her presence.)

*Li'l Eva* (weeping softly): Thank God I arrived in time! Simon, (taking him by the hand and looking compassionately in his eyes) you won't be a wicked man any more; will you? Come, let us all join hands and, singing, rise to heaven. They do so, having absolutely no trouble with the roof. There is a wait of a few seconds, presumably while the journey is being made to heaven. Then there is a heavy crash, and Simon Legree descends through the roof, picks himself up, and becomes the complete villain again, maligning Saint Peter for at least five minutes before the curtain falls.

FINIS

## GUILEFUL GUIDE TO CURRENT CAMPUS PICTURES

THE

SHADY

STAGE

A REVIEW OF THE NOT-SO-NEW

FILMS

### "THE AIR CIRCUS"

"I can fly, I can fly!" The picture had a deep emotional value not often found in films shown at C. I. A. It is, we say, too stark and realistic for release here.

A woman who will bear watching in this picture is Katharine Holmes, who takes up tickets at the show. She has kleptomaniacal tendencies, and if you value your jewelry, be sure to watch her.

David Rollins' portrayal of tragedy in this picture is almost (but not quite, we must in all fairness admit) as good as any work done by our Senior Speech Majors. As a watchmaker, he is a superb aviator. We can say no more.

### "POWER OF THE PRESS"

Can we bear to speak of it? Such a joyous, rollicking film, that you come away with tears in your eyes. It is adroit. It is imaginative.

Catherine Munson, cast as Snowy Joe, the villainous dope fiend, gives the most heart-breaking performance of the month. Yea, verily, only when you have seen it can you realize that the world is going to the bow-wows.

### "A LADY OF THE STREETS"

This is the old drama of "The Vicar of Wakefield" adapted in semi-modern style. Katherine Swanson plays the part of Estrienne. And as for acting, that lady surely can skate (meaning no offense). But see for yourself.

The picture has achieved the realism it was apparently striving for; poor Estrienne certainly gets some hard knocks and hard tumbles. However, she takes them gracefully, and rises above them in spirit, though the flesh is still very weak. (What if it does not make sense? Everyone who ever skated will get the idea!)

Don't bring the kiddies.

This Drama is marked by excellent acting. For instance, look at the expression on the face of the figure in the background. You just know that she has been hit by a bullet—and how you wish she were!

And the crouching position of the figures in the foreground—you can tell, from your vast experiences with war pictures, that it is the tenth of November, 1918, in the Argonne Forest, and that ere dawn the enemy defense will crumble.

When you see this picture, watch the performance of the group of Biology students who impersonate dead horses. They are excellent.

### "THE BIG PARADE"
### "LILAC TIME"
### or
### "ROOKIES"

As the case may be—ask the actors, because we can't tell!

# OUR OWN BABY STARS

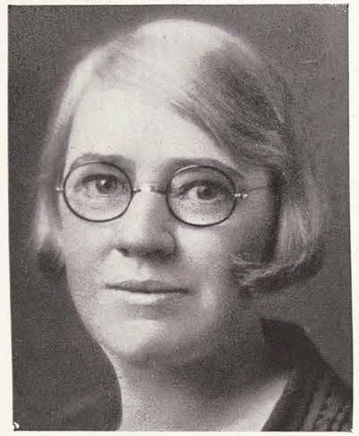

HORSEPLAY picks the future screen celebrities and gives a break to some that didn't expect it.

Here are the bright boys and girls likely to achieve fame in 1930. The future Grabos and Gliberts—the future Lloyds and Fazendas—the future Pickfords and Fairbankses.

Watch the work of these baby stars—they're bright youngsters, and how they can act!

CORA ESWINKLE, the new blonde importation from Norway, may rival Greta yet. Her best work was in "Arctic Night" produced by F. O. B., and it netted her a contract with V. H. E.

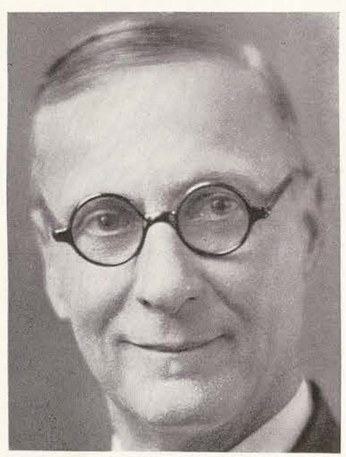

JULIA VAN ATWELL, a snappy little chorine, is to appear in "High Heels" soon. She shows promise in all emotional portrayals.

LOUIS BOURBON, at right, is one of the best young foreign stars of the season. He will soon rank higher than John Gilbert or Gilbert Roland if his present excellent work keeps up.

Leia Vance, the sweet little ingenue, who is called the second "America's Sweetheart." Noted for her appealing wistfulness in "Hearts and Flowers."

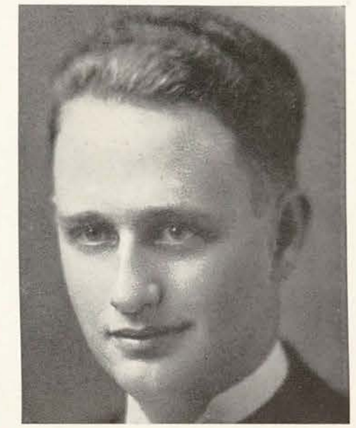

Jerome Moore, a villian among screen bad men, is not so young a star. He was saved from growing obscurity by the popularity of the Vitaphone. Appearing in "Sunday School Vice."

Lila St. Clair is an exceptional character actress who has been in movie work only two and three-fourths months but who has already gained recognition. See her in "Alabama Annie."

Larry O'More, a possible successor to Harold Lloyd's place, is a clever comic actor. Irish and funny, he is the star of "Ipta."

# GOSSIP OF

One reason why three-girl rooms are not popular; still these quaint combinations do furnish ample room for rest and gossip. So why complain?

This famous vaudeville team, happy in their new-found success, gladly recommend the fine car behind them to anyone who wants to steal it; it is not for sale.

This is an exclusive picture of the thwarting of one of our worst crimes. About to elope in Miss Swingle's new car, the villainess is halted suddenly by the appearance of our heroine from behind the edge. Ah ha!

ALICE CASHEN is planning definitely on doing some studying next year. She is so definite, in fact, that she has already bought two notebooks and a sharp pencil—to be used next year. Secretly, however, it is whispered that there is no need of anxiety on this score, as the same threat has been made before.

LOU PAYNE, it is said, will seek fairer and greener fields to conquer—or, as we must say, in order to keep the metaphor, to graze upon. Since her great success in directing "A Day on the Hill," the production that held Broadway spellbound for two months, she has received numerous offers, among them one from D. W. Griffith himself, offering her his stool and megaphone.

Did you know that there is a great uniform movement in full swing? A decent, Senior-fearing underclassman dassent venture from her room—or even, indeed, into it—with even a small split in her poplin, for the highest caste on the campus has reformed, and wishes to attempt to bring the lower caste to a state of Nirvana along with itself.

RUTH SPENCER has some very queer pets in her room. Ruth, one of our greatest stars, may be heard crooning to these pets any time immediately after lunch each day. The treatment must be effective, for the pets never give any trouble immediately after meals. Their names are Cream Puff and Cookie and Pie.



# ALL THE DORMITORIES

Drinkin' Driscoll, Tom Mix's only rival, as she appears in the western thriller, "Rough Ropin'." The new rope is her gift from M. G. M., in appreciation of the work she has done in uplifting the westerns.

Grace Mary Barbato and her new double, awarded her since her raise in salary. Her double, imported from the chorus, is Grace Mary Barbato.

Just another example of the horrible effect of too much skating. A noticeable enlargement of the feet and a tendency to assume the position pictured above are the deplorable results of a day spent in coasting down Bell or Icicle Curve.

Have you heard the latest joke on Kennedy Evans, the new foreign star? Well, a friend begged her to go riding—on skates—and Kennedy protested that she couldn't skate. The friend insisted, Kennedy consented, and sure enough, she couldn't skate!

A horrible rumor has been circulated at Sayers. Some foul miscreant feeds the goldfish so much coke by throwing empty coke-cups in the pool that the poor little fish get nervous and fidgety and splash all the water out of the pool.

Don't ever ask Quillian Garrison about the baboons—or the baby monkey. After all, newshounds have their feelings too. And baboons—

When people swear off swearing, the results are weird, to say the least. Even Dorothy Johnson, Louise Young, and Martha Minus so far forgot themselves as to say "Peanut Brittle" the other day. And we all thought they had reformed.

Alarm clocks are all right in their place, but when it comes to having them go sailing up and down outside one's window, waking the well-known welkin with hideous din—anyway, two of our more serious-minded students almost thought they were having D. T.'s the other night. The new telegraph string from window to window is the cause of this.

And speaking of sound effects—what is to be done about our amplifier? See Dean White.

Finis for HORSEPLAY . . . at least our hostess told the roommate, when she was called up to House Council for barking like a dog, that this campus was no place for horseplay. Turn the page, then, reader, and feast your eyes upon the gentler art of the photographer and the cartoonist.

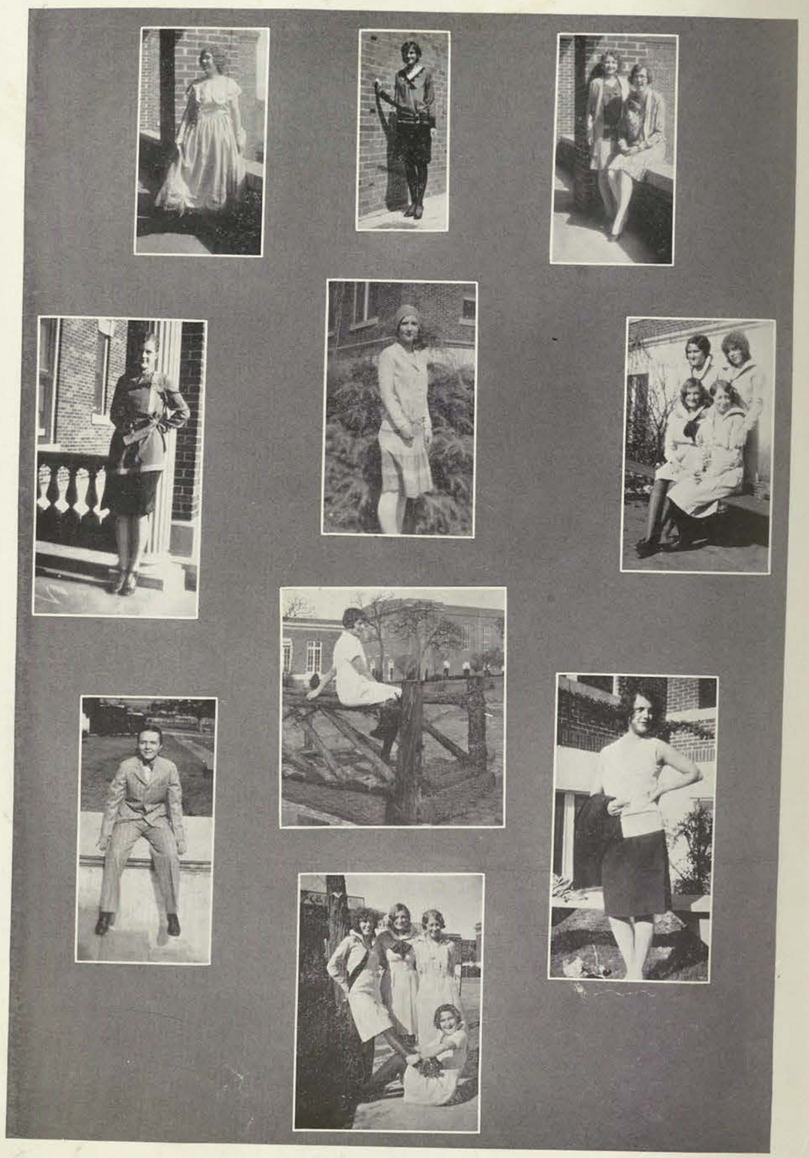



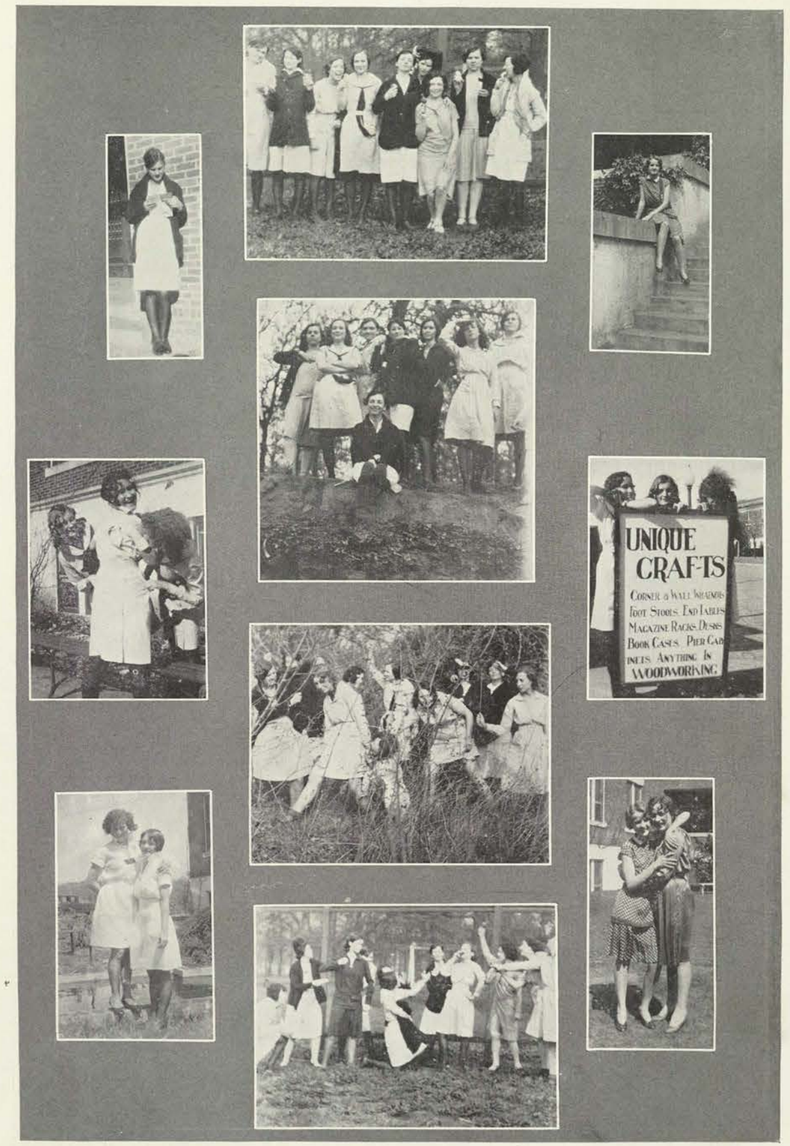
UNIQUE
CRAFTS
CORNER & WALL SHELVES
FOOT STOOLS END TABLES
MAGAZINE RACKS DESKS
BOOK CASES PIER CAB-
INETS ANYTHING IN
WOODWORKING

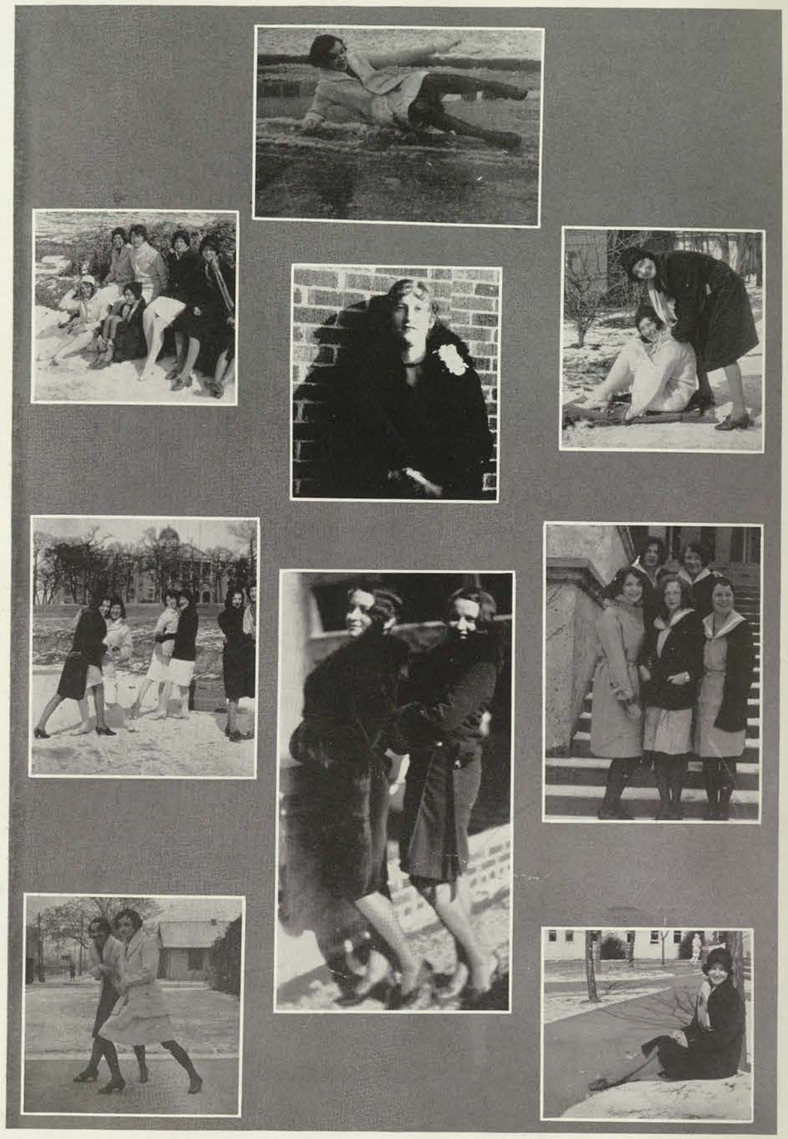

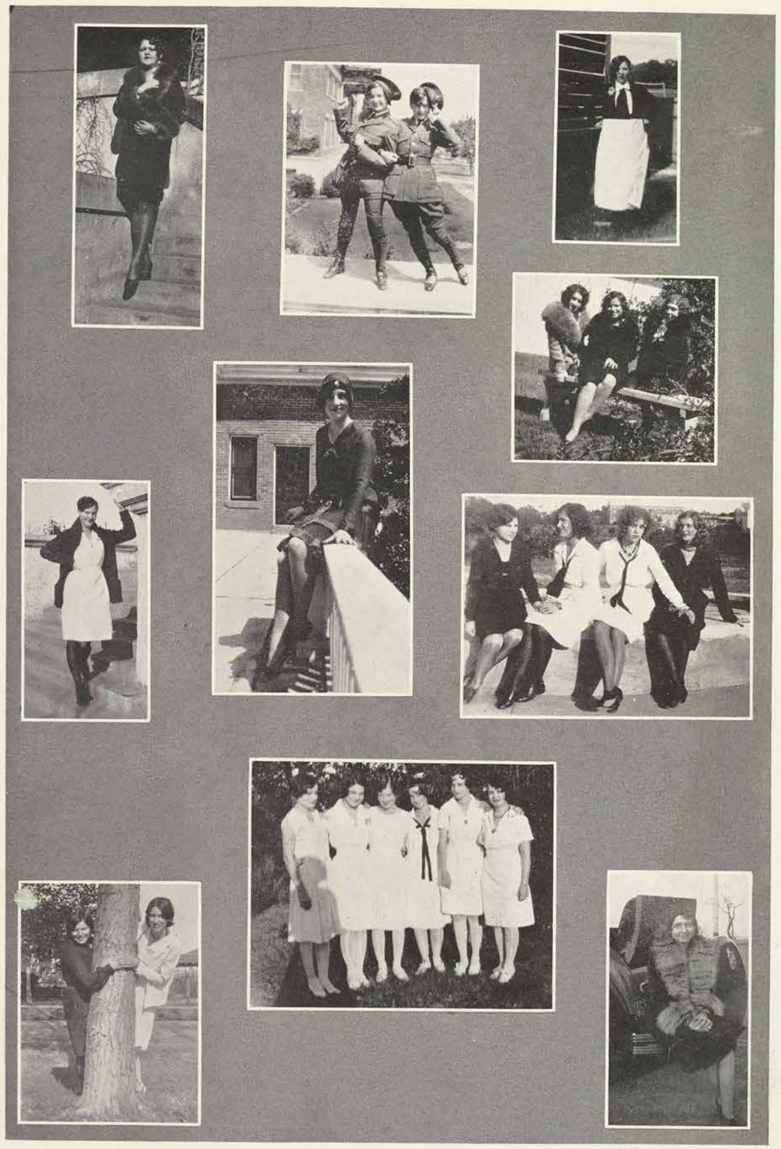

Is there a gas plate yet?
-No-
Senior-House-Sunday-Morning-Feasts when the gas plates have all been promised
Georgia Lauderdale



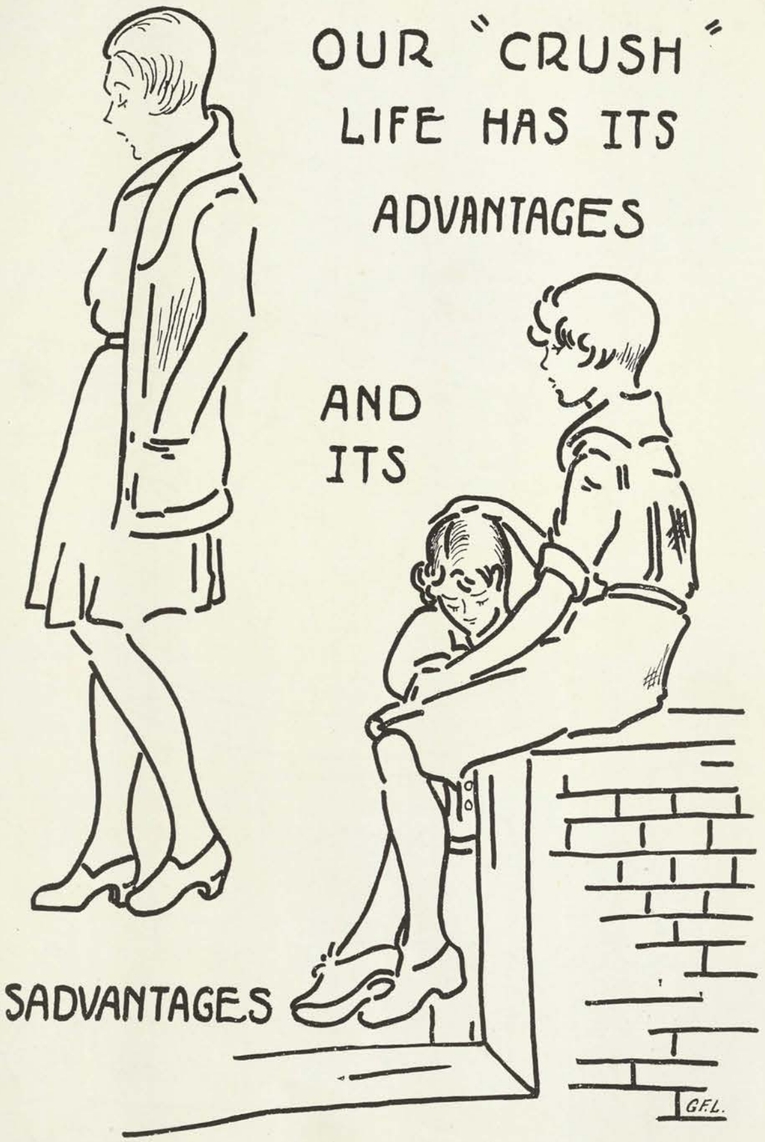
OUR "CRUSH" LIFE HAS ITS ADVANTAGES
AND ITS
DISADVANTAGES
GFL.

# -JOURNALISM PESTS-

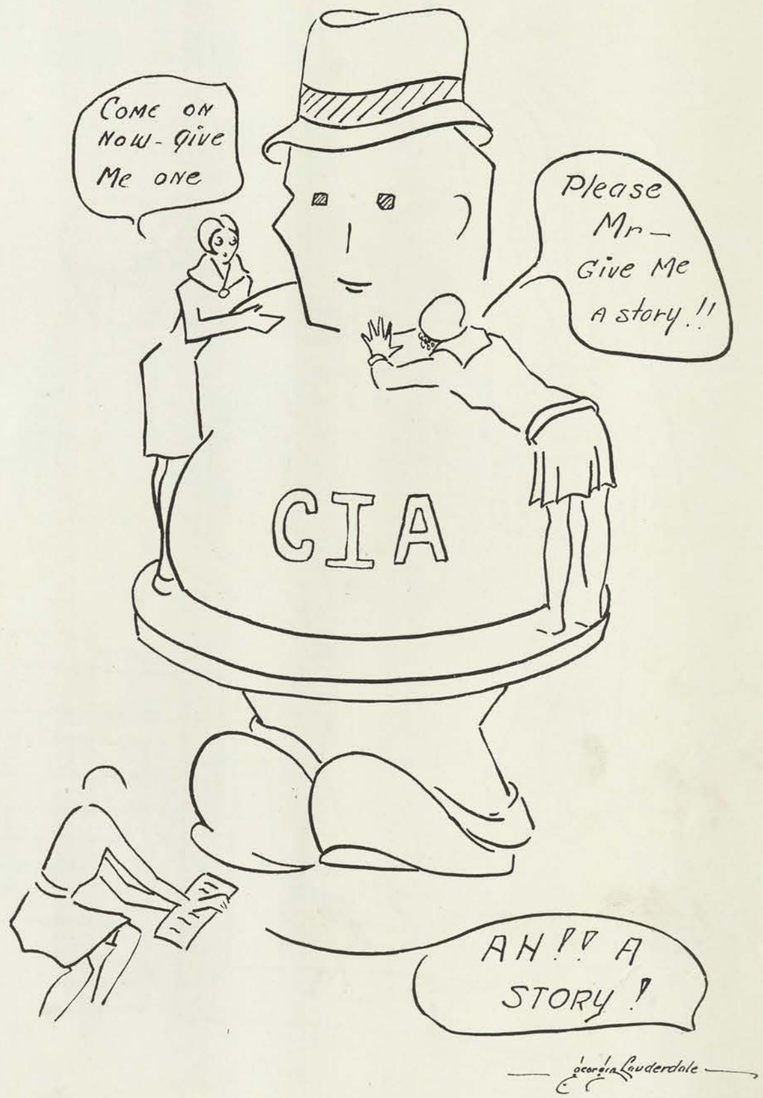




# SOME OF OUR ASSEMBLY VISITORS

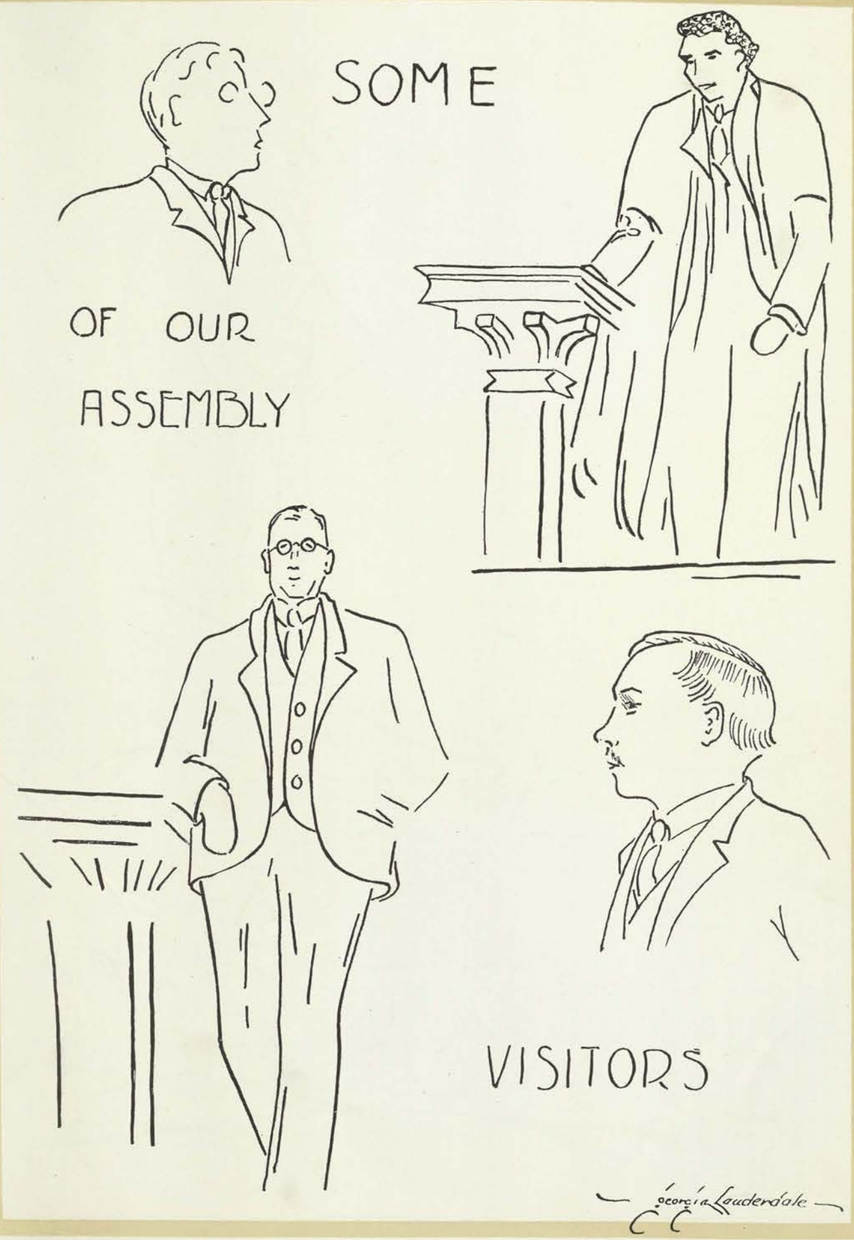

The Ever Critical Eye
That Feeds On Its Prey—

The Icy Cold Late
Baths on Saturday
— Evenings —

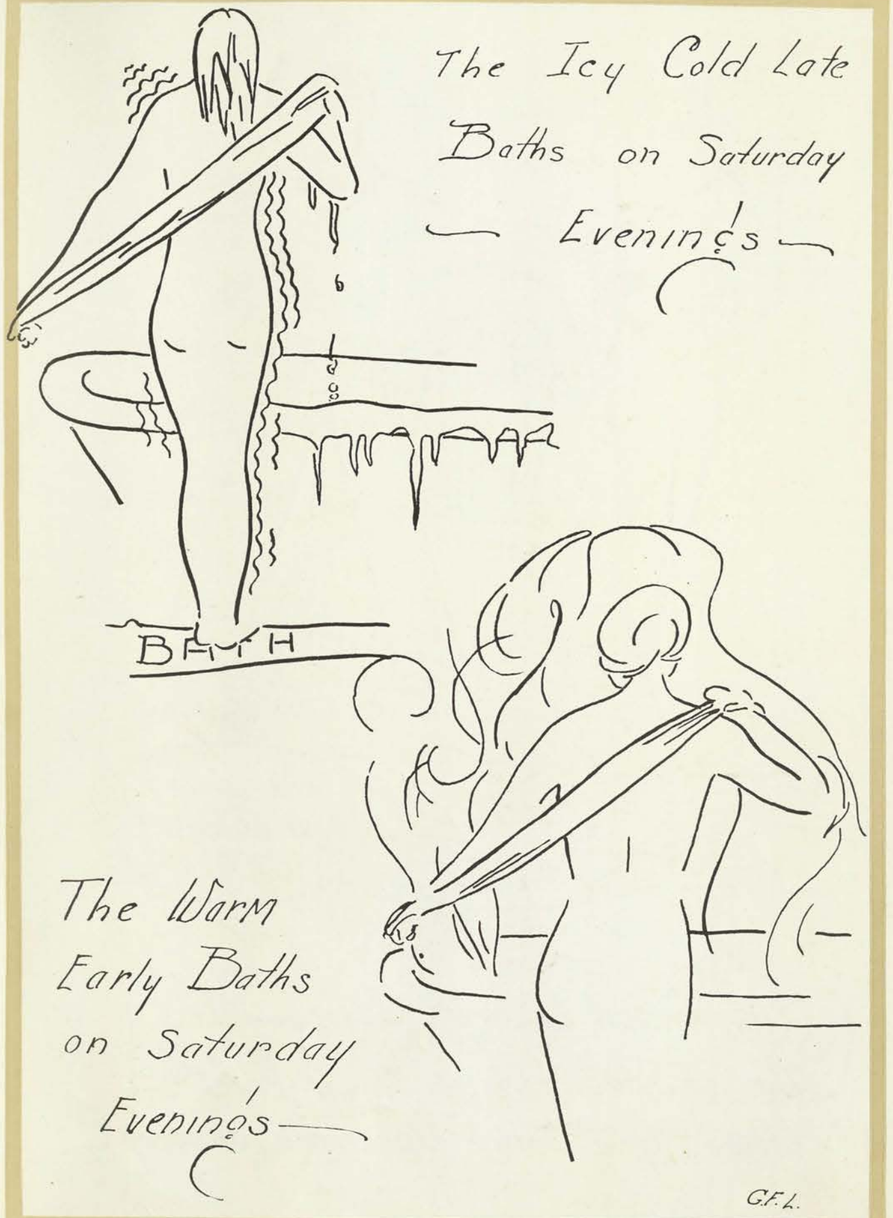


The Warm
Early Baths
on Saturday
Evenings —

The Green Lizard's Den — Los—
Below Speaketh A Shrill Voice:—
"What You Doing Up there, anyway?"



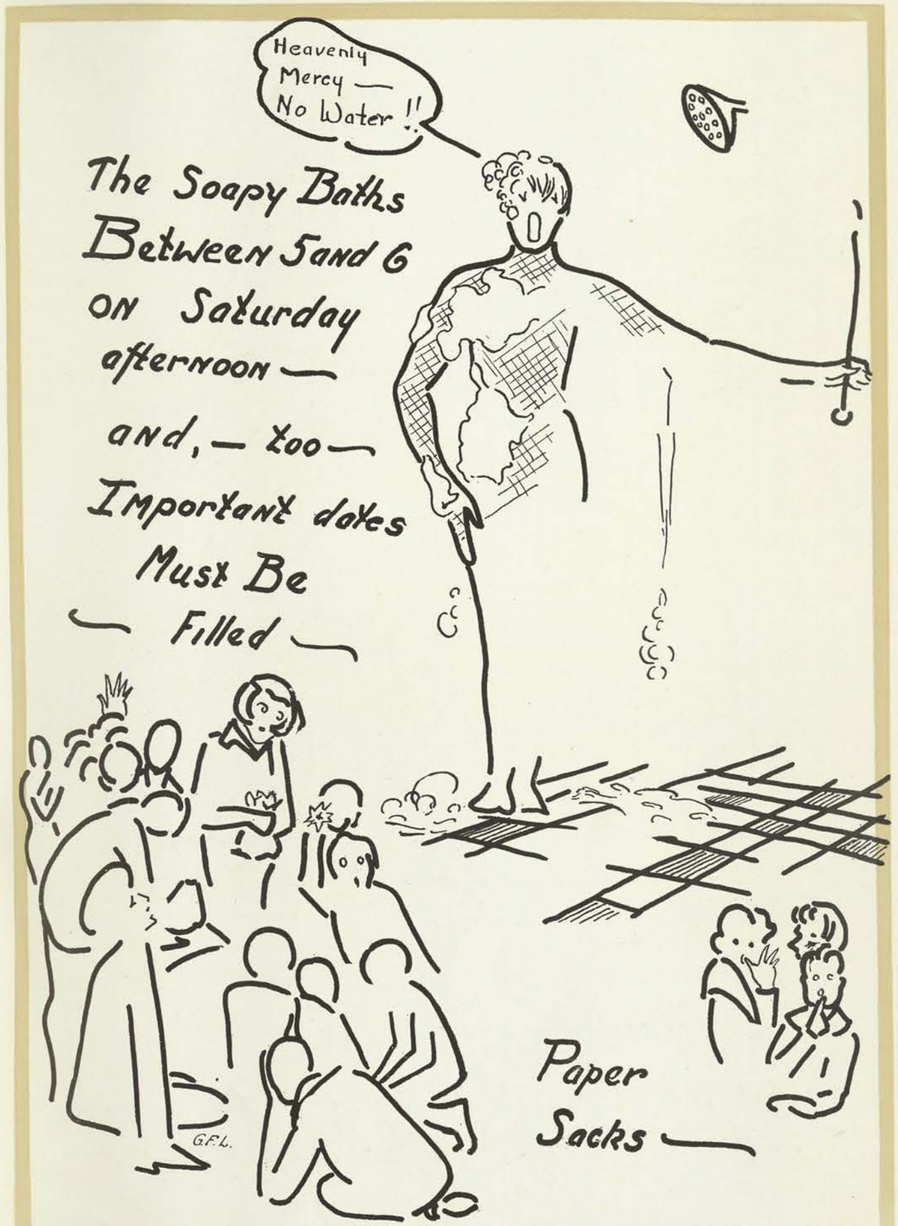


The Soapy Baths
Between 5 and 6
on Saturday
afternoon —
and, — too —
Important dates
Must Be
— Filled —

Paper
Sacks —

Crowning
and
Praising "OUR"
QUEEN
GFL

Climb
Those?
We, The Future —
Are Made Not
Born —
G.F.L.

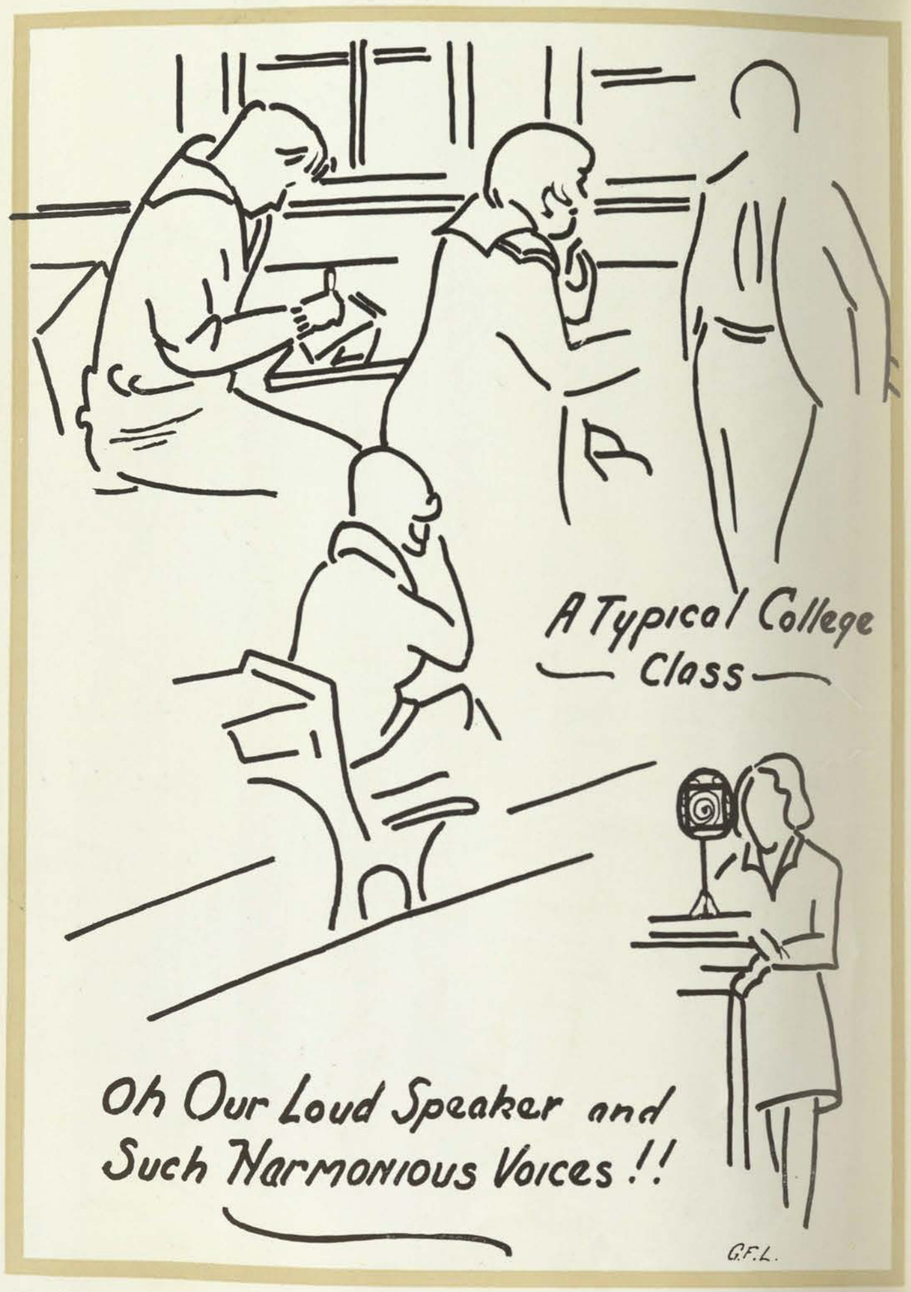
A Typical College Class
Oh Our Loud Speaker and Such Harmonious Voices !!
G.F.L.

"an"
A M
The Magnet
For Example: —— C.I.A. vs A+M Debate
She saved enough on her Wardrobe
to buy her Zippers
(with apologies to the ads of Listerine Tooth paste)
Georgia Lauderdale

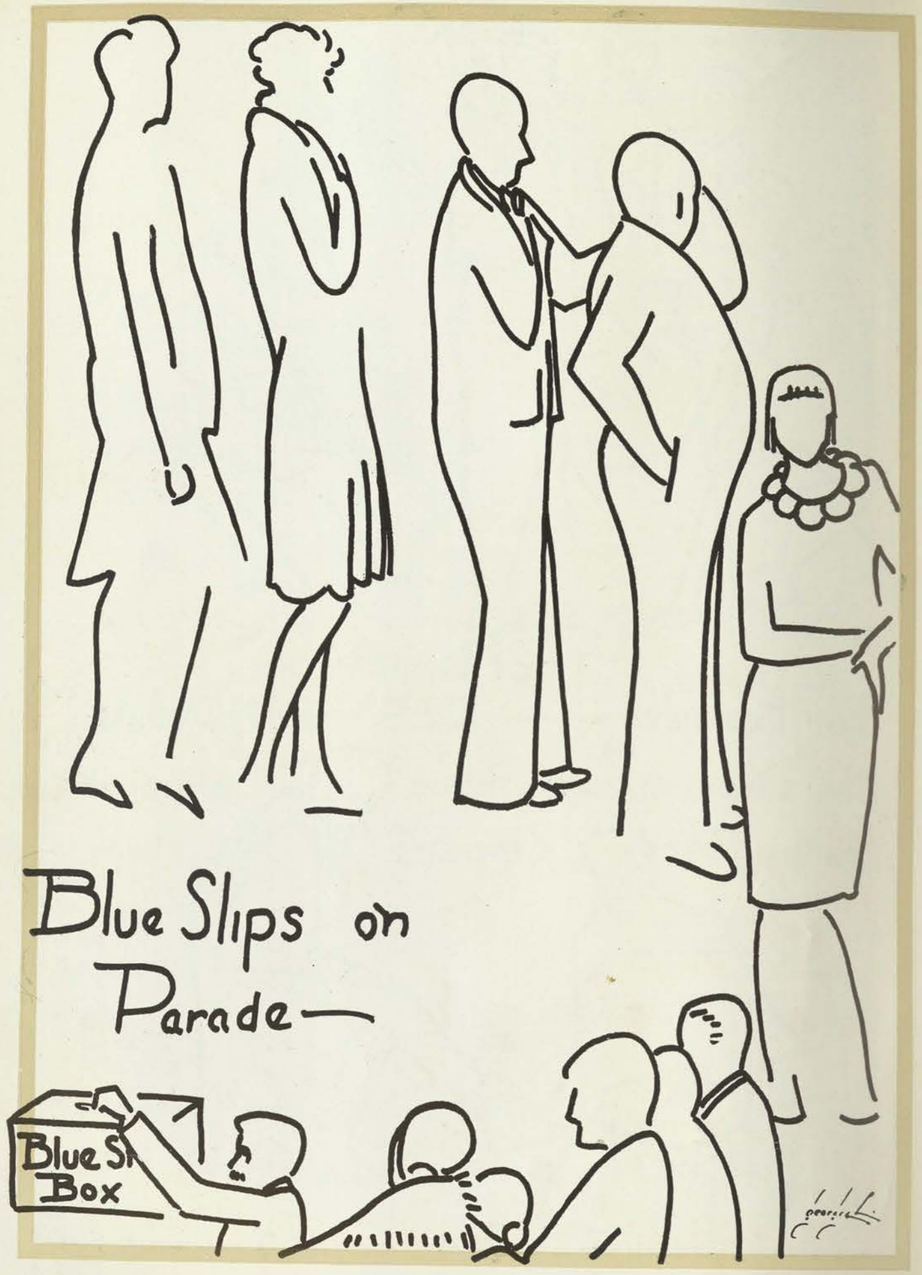
Blue Slips on Parade—
Blue Slips Box

The Freshman STUNTS and Their Fun We Liked SO Well
For Pete's Sake
Sweet Adeline
Sweet Adeline
Sweet Adeline
Sweet Adeline
AT Rest
Wow!
yeow yeow!!
Bang
Bang!
yeow Bang!!
Bang yeow
From Behind Curtain—One By One They Go!

The Entire Class Force That was summon-ed by the Absent Minded Instructor to assist in lowering a window and —

After much toil and struggling

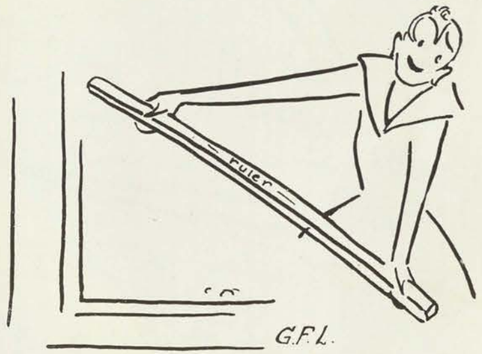


They discovered that only a RULER held it up —



Janitors searching for the head of The Winged Victory

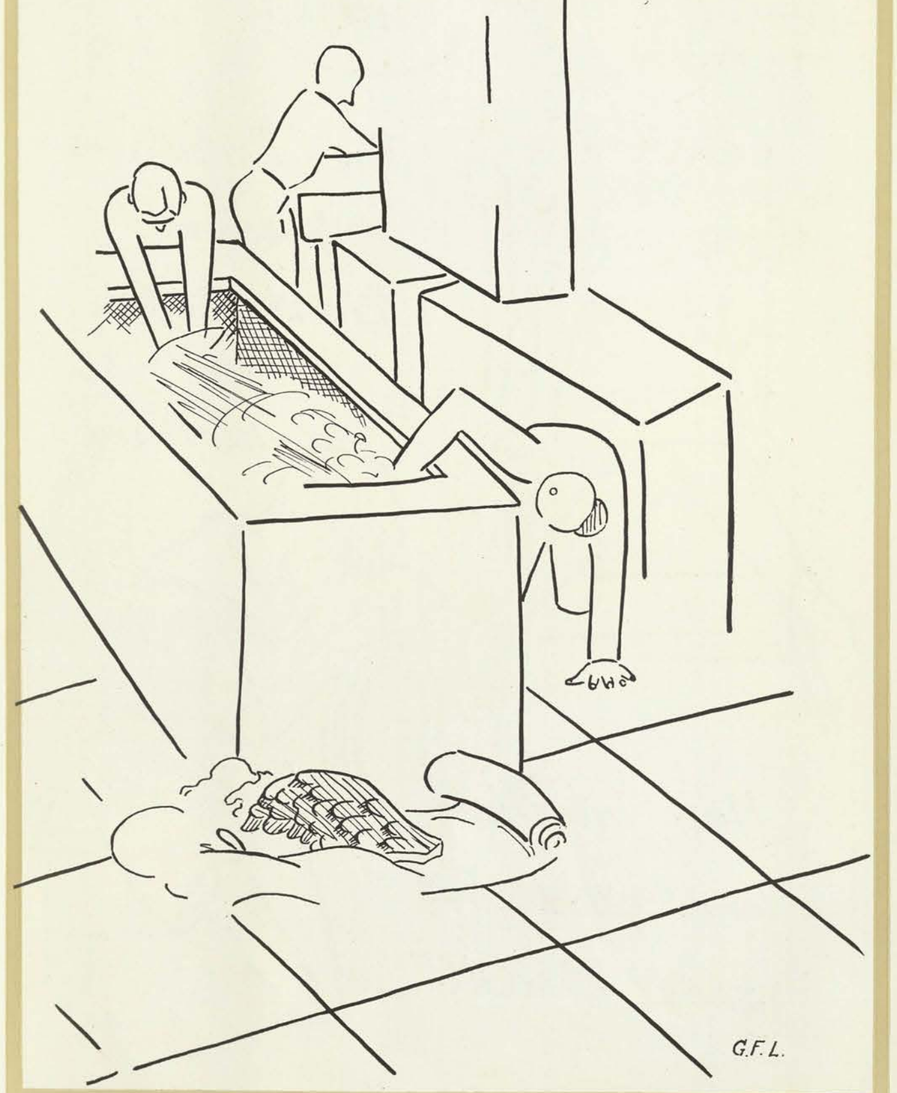

Ticket?
The Industrious
Vivacious
Ticket Seller
and
Her Friend
Her intentions
are good but
she's BROKE
G.F.L.



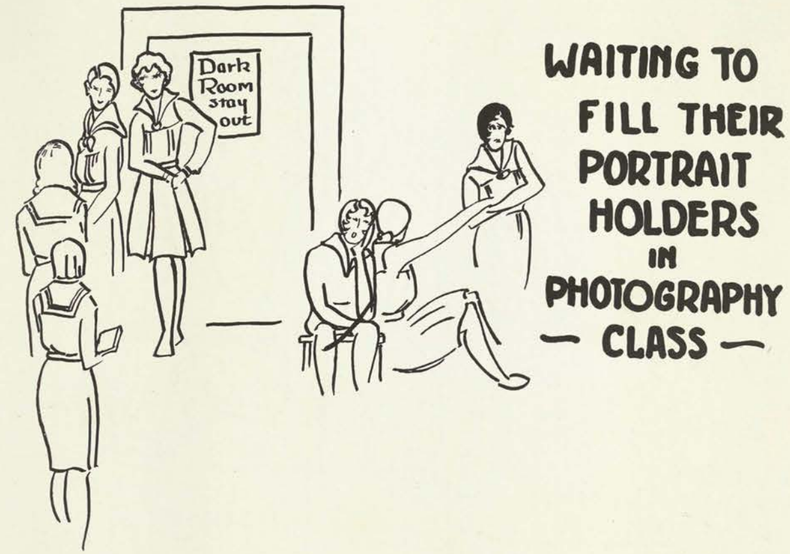
Dark
Room
stay
out
WAITING TO
FILL THEIR
PORTRAIT
HOLDERS
IN
PHOTOGRAPHY
— CLASS —

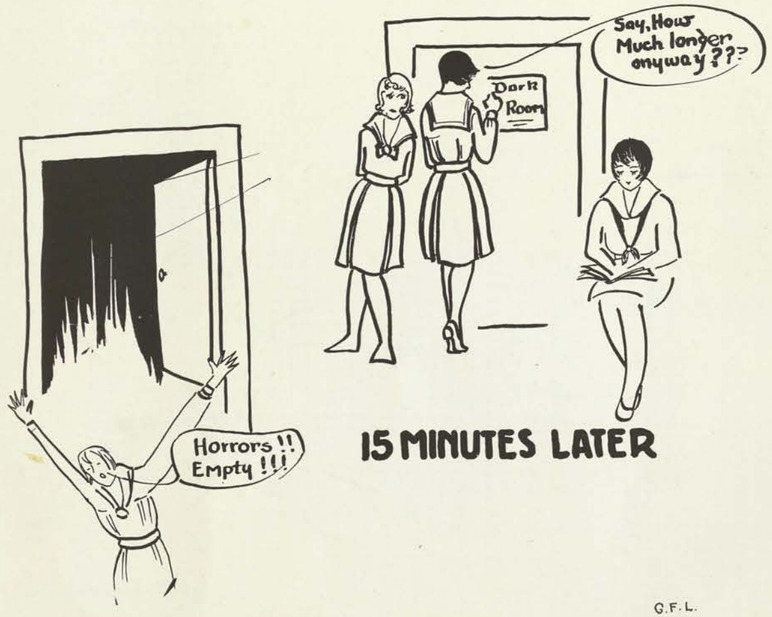
Say, How
Much longer
anyway???
Dark
Room
Horrors!!
Empty!!!
15 MINUTES LATER
G.F.L.

The University of Texas Glee Club bring along variety of fun with the 26 Handsome young men —.

By-the-way — the other 23 men are behind the curtains —

"STUBBY" and "TUBBY"

The Lonesome Curtain Act.

georgia Lauderdale

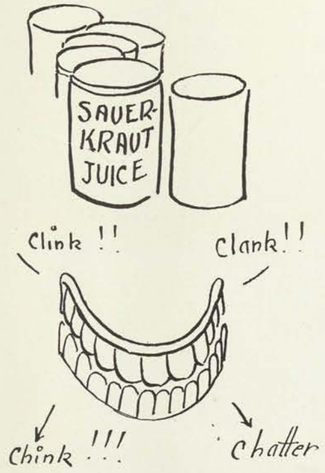


The Stout Visitor who drank the last of her friends Sauerkraut — When the latter was broke !!

Sauerkraut juice diet quarentees teeth chattering —

G.F.L.

*Compliments of*

**DUKE & AYRES, Inc.**

5c TO $1.00 STORES

A complete line of

NOTIONS
TOILET GOODS
CANDIES
STATIONERY
SCHOOL SUPPLIES
LACES, etc.

It is the little things that count, and this is the place to find them.

L. O. JONES, *Manager*

Compliments of

W. L. YARBROUGH
JEWELRY STORE

North Side of Court Square

C. I. A.
SHOE SHOP

*Repairing Neatly Done*

Half Soles Rubber Heels

J. R. ALBERT, *Proprietor*

# KAY'S

FROM A SMALL BUSINESS TO A LARGER ONE
THROUGH A COURTEOUS AND FRIENDLY
SERVICE AND A SINCERE
APPRECIATION
OF OUR CUSTOMERS

W. L. KAY B. A. KAY



# MUNICIPAL GAS COMPANY

*A Partner with the Public*

*Early Natural Gas History:*

Natural Gas was known to exist in China, Persia, and British India for many centuries, although it was never put to commercial use. It appeared as leakage from gas-bearing strata through crevices in the ground, and when lighted by the natives, it was worshipped as a Fire God.

In this country, as early as 1775, George Washington dedicated to his country, as a national park, a tract of land which he had preempted, located in West Virginia, containing a burning spring. This, too, was leakage from a crevice in the ground. The first discovery of Natural Gas by drilling in the United States occurred through the drilling in the shallow wells for salt in Ohio and West Virginia, and probably dates back to early in the nineteenth century. The first actual use of Natural Gas for light occurred in 1826, but it was not until 1872 that cities were piped for Natural Gas for domestic purposes. From that time the Natural Gas industry has had a phenomenal growth, increasing from a domestic servant of perhaps a hundred people to the present total of a few million consumers.

*Municipal Gas Company*

of DENTON, TEXAS

Popularly known throughout this part of the country as "A Partner With the Public." Rendering Natural Gas service that is complete, covering adequate light, heat, and power service of modern and satisfactory character. A twentieth century organization termed as one of the most popular institutions within the city's borders, whose patrons have found it always willing and anxious to provide the most modern service and to assist in all matters that concern the good of the community.

*Municipal Gas Company of Texas*

# to TEXAS

## young men and women who wish to conquer the world . .

## *we recommend Texas*

TEXAS NEEDS YOU, wants you! Her resources await the magic touch of your youth, vision, courage and boundless energy to bring them to full fruition.

Look the whole world over and you will find nowhere a more thrilling, more romantic, more substantial combination of opportunities than Texas has to offer you. Whatever training you have taken—engineering, finance, journalism, economics, science, business, industry, agriculture—Texas presents an array of potential avenues for your broadest development.

In return for all that you bring to your tasks in Texas, she will repay you in fullest measure. Wealth, happiness, men and women associates of world significance—all that youth could ask in its wildest flights of ambitious dreaming, Texas supplies with lavish hand. Opportunities on every hand for making a name for yourself, carving that idealized niche in the hall of fame which is the priceless birthright of every Texas youth. Stay in Texas and Texas will stay with you.

For the past seventeen years the Texas Power & Light Company has served a large number of Texas cities and towns with electric service. We intimately understand the boundless opportunities which Texas has for young men and women with college background. We urge you to stay in Texas and work, as we have worked, for the development of the mightiest empire in all America—Texas.

TEXANS LET'S TALK TEXAS

**TEXAS POWER & LIGHT COMPANY**

***Providing for the Texas of Today---***
***Planning for the Texas of Tomorrow***





Titche's is showing all
the important new

# Sunburn Fashions

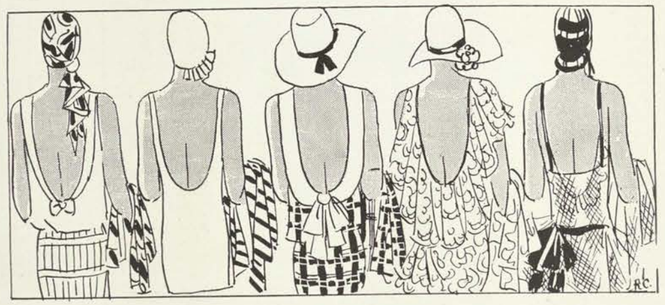

**The fortunate smart persons who move from resort to resort created the first need for sunburn fashions. As their "season" was one long summer, fashions had to be created to complement their sunburn. The cut of garments, the color of matching silks, the new contrast-colors . . . even complexions . . . have sunburned skins as the important foundation for every hour's smartness.**

THE TENNIS FROCK of silk or cotton
THE BATHING SUIT of jersey, silk, or gingham
THE MORNING FROCK of cotton or shirting silk
THE AFTERNOON FROCK of lace, with deep bertha
THE EVENING FROCK of net with tulle or lace
The Corselette with back cut almost to waist
The Slip of silk with back cut very low
The Ted with back cut to expose back
The Make-Up of oil, foundation cream, liquid and box powder; and the clear bright rouge and lip stick that is necessary.

**TITCHE-GOETTINGER CO.**

THE SHOPPING CENTER OF DALLAS

# No matter where you seek your "career"

Whether your "career" takes you into the world of business or politics, the professional world, or into the realm of "Home Management," you will find a sympathetic friend and neighbor wherever the Texas-Louisiana Power Company operates . . . ready always to work shoulder to shoulder with you in any movement that will make your community healthier, happier, more prosperous.

You will find that the Texas-Louisiana thoroughly understands that it must help lighten the hum-drum, dreary tasks of drudgery so that there may be more time to devote to greater, important things . . . and you will find the Texas-Louisiana always planning in advance of your needs and the needs of your community.

TEXAS LOUISIANA POWER COMPANY





COMPLIMENTS OF

ANDERSON - CLAYTON COTTON COMPANY

HOUSTON, TEXAS


Dr. Ashburn: "If I ever get killed in an aeroplane accident, it will be from one falling on me."

---

Dot Burnett: "No, daddy, I won't need any clothes this winter."
Mr. Burnett: "Ye gods! I was afraid it would come to that!"

---

Aviator: "Half the people down there thought we were going to fall then."
Y. T.: "So did half the people up here."

---

Barbara Miller: "Vida, Sarah gave me some cake she had made herself. Will you give me something too?"
Vida: "Yes, I'll give you something for indigestion."

---

Polly D.: "What is the favorite Russian dance?"
Nellie O.: "The fox-trotsky."


A BEAUTIFUL DEPARTMENT STORE

Replete with beautiful merchandise to meet every demand of the well-dressed woman.

MONNIG'S

FORT WORTH

PERRY BROS. CHAIN STORE

Notions, Toilet Sundries, Hose, Lingerie, Candies

East Side Square

PATRONIZE

DAEDALIAN

ADVERTISERS

Kate Peavy: "I am the happiest girl in the world; I am about to marry the man I want."

Irene Mason: "No, my dear, real happiness is marrying a man whom some other girl wants."

---

Beth Park: "So you had an operation? What for?"

Margaret Brock: "Three hundred dollars."

Beth: "No, no! I mean what did the doctors take out of you?"

Margaret: "Three hundred dollars."

Beth: "You don't get me. What did you have?"

Margaret: "Three hundred dollars."

Beth: "Oh, I see. I was just wondering."

---

Prof.: "Know how to find the horsepower of a car?"

Mr. Allen: "No."

Prof.: "Easy; lift up the hood and count the plugs."

CAUGHT IN THE *LASS-O'S* NOOSE

---

Many a fellow who tries to put his best foot forward gets the boot for it.

---

Fanny Fish says her idea of being relatively successful is to marry the son of a millionaire.

---

"U. S. Business Men Badly Pinched in Mexico," reads a headline in the *Dallas News*. The Mexicans are old meanies, that's what they are.

---

Often the adventurous soul who sets out to win laurels for himself succeeds only in winning widow's weeds for his wife.

---

Clubs, says an authority on them, grew out of ancient social gatherings where people came to listen to the lyre. Some of them still do.

Carruth Studio

Commercial Photographers for THE DAEDALIAN

COMPLIMENTS OF THE

Wright Flower and Style Shop

ACROSS FROM THE CAMPUS

L. G. BALFOUR COMPANY

Manufacturing

Jewelers and Stationers

Official jewelers to the Senior Class and Clubs of C. I. A.

Visit our new Dallas Retail Store offering a complete jewelry service in addition to our specialized lines of fraternity, school, and college emblems.

DALLAS RETAIL STORE

211 North St. Paul Street

J. R. JONES, Mgr.

**HIGGINBOTHAM MILLINERY CO.**

914 Jackson Street

DALLAS

Designers and Makers of

PATRICIA HATS

CLARICE HATS

Jobbers of all kinds of millinery goods and materials

WHOLESALE ONLY

WEAR

"VIRGINIA HART"

Wash Frock

The Ideal Garment for School Wear

Sold by Good Merchants in Every Town

Manufactured and Distributed by

**HIGGINBOTHAM-BAILEY-LOGAN COMPANY**

DALLAS, TEXAS

J. V. Morgan: "I think there is some dew on these roses."

Norris R.: "I know, but I'll pay it off Saturday."

---

Emily Guthrie (from experience): "Two evening gowns sewed together will be found to make an excellent penwiper."

---

L. H. Moore in church to girl in row behind who has been carrying on a spirited convesation: "I beg your pardon, but I can't hear a word that's being said."

Girl: "Well, I wasn't talking to you, anyway."

---

Dot Russell: "Now, do tell me all the scandal that's happened while I've been away."

Shorty White: "There hasn't been any, dear, while you've been away."

---

Ad in a drugstore window: Take home a brick; it's fine when company comes.

**THE HARKRIDER-KEITH-COOKE COMPANY**

NAT STEVENS, Representative

Wishes to convey to the students of the College of Industrial Arts its sincere wishes for their happiness and prosperity, and for the speedy and successful accomplishment of their undertakings in the future.

DALLAS

FORT WORTH — ABILENE — MEXIA

WICHITA FALLS — CORSICANA — LUBBOCK

"JUST LOOK WHAT THEY TURNED OUT TO BE"

Ye Olde Annual Photographers

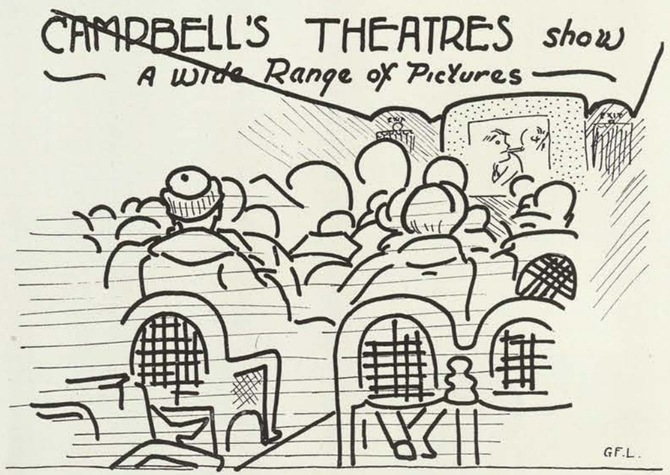



# GARRISON'S

DRUG STORE

"Prescription Druggist"

EXCLUSIVE AGENTS
FOR
THE COLUMBIA
PHONOGRAPH RECORD

Phone 49 We Deliver

West Side of Square

THE BOSTON STORE

Sells for Less

*Denton's Fastest Growing Department Store*

There's a Reason:

Snappy, Popular Priced Merchandise
Always Showing the Newest Ready-to-Wear

DRY GOODS, MILLINERY, BAGS, TRUNKS, and SHOES

Call and Be Convinced as to Super Values

THE BOSTON STORE

West Side Square

REMEMBER US
FOR FURS

# BUCKSPAN'S

1314 Elm St. Dallas, Texas





In Dallas or in Fort Worth
C. I. A. Students
Find That

## SANGER BROS.

has anticipated and met their needs! Smart young clothes . . . . . for going-away trips . . . . . or for the formalities of College.

THE BEAUTIFUL NEW BUILDING
IN FORT WORTH

gives to the Southwest its most modern department store—for perfection of arrangement, beauty, and convenience it is second to none.

# SANGER BROS.

Dallas Fort Worth Waco

Have you tried it—sandwiches after the show? At any rate these girls in the picture are enjoying it thoroughly. And not only that, when your family comes for a visit let them take you out to dinner. It is really a treat at

THE AMERICAN CAFE

THIS PAGE
IS My Seventeenth Full Page Advertisement
In C. I. A. Annuals

GREETINGS TO OLD FRIENDS FROM

ODA JOE and W. P. WHITSON
1911-1929
*The Original C. I. A. Store*

Posed by RUTH EDGAR, Senior Class Favorite

CONVENIENTLY CLOSE for buying all uniform apparels

CAREFULLY SELECTED frocks for week-end trips

# The Vanity Shop

Mutt's—Where all C. I. A. girls are welcome
guests as well as customers

Miss Mattie Belle Innes selects a dress in the ready-to-wear department where cordiality and friendship are extended to all the students.

H. M. RUSSELL & SONS

There seems to be plenty of fun on hand and good things to eat when a "gang" gets together at

HOMER CURTIS' DRUG STORE

NORTH SIDE SOUTH SIDE

Phone 227 122 W. Oak St.

B-F ELECTRIC CO.

Fixtures and Appliances

*"Service Is a Pleasure"*

PAUL'S

BEAUTIFUL SHOES

Houston Dallas San Antonio

Beaumont Atlanta

THAT'S DIFFERENT

"Why didn't you give Jack's ring back to him when your sentiments toward him changed?"

"Well, you see I didn't change my sentiments toward the ring."

HOW COULD ONE TELL?

"It's a beautiful day, isn't it, Miss?"

"Yes, it is, but I'm not a Miss; I'm a Mrs."

"Oh, pardon me, you looked so much like a boy, I thought you were a girl."

BUSINESS MAN

"I saw you kiss my sister last night."

"Here is fifty cents for you, sonny; don't tell anybody."

"Here's twenty-five cents change. I charge all the fellows just the same."

NOT ENOUGH?

"Did the prisoner offer any resistance?"

"Only five dollars, your honor."

Mother: "Jonnie, you've been very naughty today, I shall have to tell your father."

Jonnie: "That's the way with you women —never can keep a secret."

This is "Shag" in the truck and Mr. Ed Waggoner checking.
Here's the way we get our Celery, Bananas, etc., by truck from

BERGMAN PRODUCE COMPANY
FORT WORTH



PATRONIZE

DAEDALIAN

ADVERTISERS

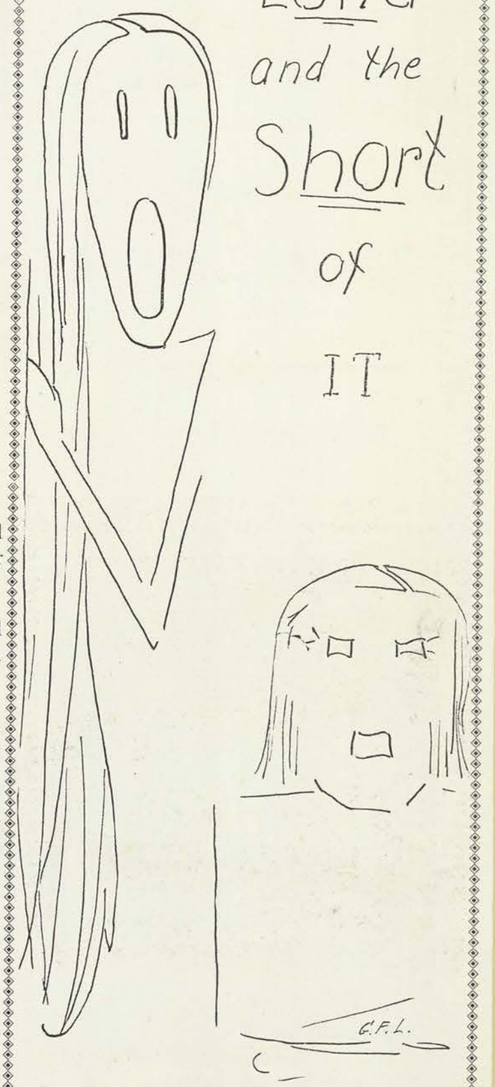


## June Graduates

Marian Benson strolls around eating peanuts and waiting for packages from foreign ports.

Doc Edgar runs excitedly around having showers and things—sorta thinking about John.

Elnora Roach eats another apple and divides her worries between Henderson and French.

Thelma Eitt still looks in her box expectantly for the A & M letter.

Aletha McCuistion gets a handsome ex-aggie photo on Mother's Day.

Taxiphone 56

Yellow Cab & Baggage Company

TAXI CABS, TOURING CARS, FORDS FOR RENT

W. W. BRAKE
*Proprietor*

At "Our" Book
— Window —

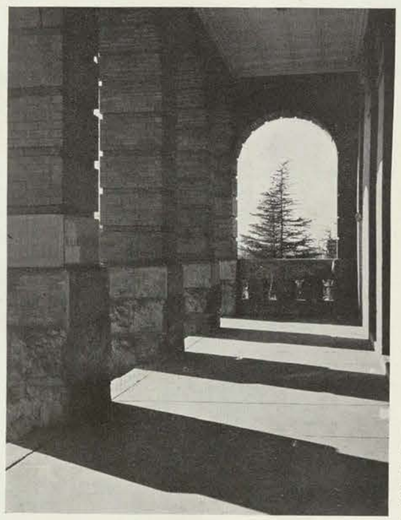

Mother: "If you wanted to go fishing, why didn't you come and ask me first?"
Johnny: "Because I wanted to go fishing."

---

*Short dresses make men more polite. You seldom see a man get on a street car ahead of one.*

---

A dear old lady attended an old settlers' reunion. She sat down next to an old fellow whom she had known in her youth.

"Why, Mr. Smith," she said eagerly, "it's years since we met. Do you recall when we used to play together and I used to spank you when you didn't behave?"

"Yes, indeed," said the old gent, who had grown somewhat deaf with the passing years. "Heh, heh, you'd hardly recognize the old place now, would you?"

---

A minister was traveling in a railway carriage with a man who had apparently been on a liquid diet. The latter kept addressing the clerical traveler with a noisy persistence, until the minister, goaded almost to anger, declared:

"I will not speak to you, my man. You're drunk."

"Drunk? Why, man," came the answer, "Ah's no' as drunk as you yersel'. Yer collar's on the wrong way."



"ON THE SQUARE"

*This is our Slogan in Name and in fact.*

*We hold to it in the Quality of Our Goods and in the Quality of the Service we Render*

SPECIALTIES IN STUDENT REQUIREMENTS

*The* COLLEGE STORE

R. S. ESCUE, *Proprietor* 1219 Oakland Ave.

Posed by VIRGINIA ELBERT

Things to Wear
THE WILLIAMS STORE

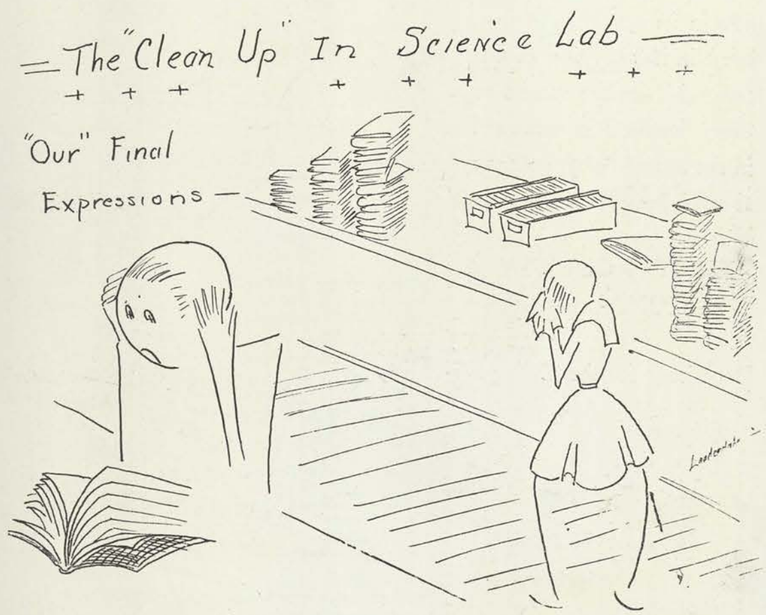

GENUINE FRIENDSHIP

For the college, A personal pride in its growth, An interest in its activities, A sincere wish for the success of every student, is expressed in the attitude of the officers and employees of the—

DENTON COUNTY NATIONAL BANK

Depository for the College

*Is Mary There?*

OF COURSE she is! All week she has been looking forward to this "Long Distance date."

Girls appreciate such thoughtfulness. "Your Mary," too, will thrill at the sound of the telephone bell r r r will eagerly wait for your call.

Station-to-station service makes it reasonable.* Just give the Long Distance operator the telephone number, or the name and address under which it is listed —but don't specify a particular person.

If you give the number r r it's quicker!

**You can talk a hundred miles for only 70 cents.*

SOUTHWESTERN BELL TELEPHONE COMPANY

It's never too late for

# PANGBURN'S

BETTER CANDIES

"The End of a Perfect Day"



# THE GODWIN HOTEL

*A New Brick Building*
*Fireproof and*
*Thoroughly Modern*

Recommend THE GODWIN to your friends who are visiting you, and we will do the rest. Classes will find it excellent for entertainments and parties.

Exclusive Agents Laird-Schober,
Fred A. Eyre, Matrix Shoes

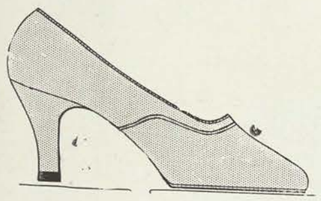

If you are hard to fit, try us, as we carry sizes 2 to 10 widths aaaa to c.

WHIDDON'S

Women's Fine Footwear

1809-11 ELM DALLAS

Leona Cunningham: "And how's the world been treating you lately?"

Myra Pickard: "Verra seldom, verra seldom."

---

Mary DeLay: "What's good for my roommate's fallen arches?"

Mary Carr: "Rubber heels."

Mary De.: "What'll I rub them with?"

---

Dr. Poage: "Are you doing anything on Sunday evening, Miss Hooper?"

Jewel Hooper (very surprised): "Why, no."

Dr. Poage: "Then try to get to class a little earlier on Monday morning."

# J. W. GRAY COMPANY

COMPLETE LINE OF
UNIFORM EQUIPMENT

*Where Quality Never Varies*

DENTON TEXAS

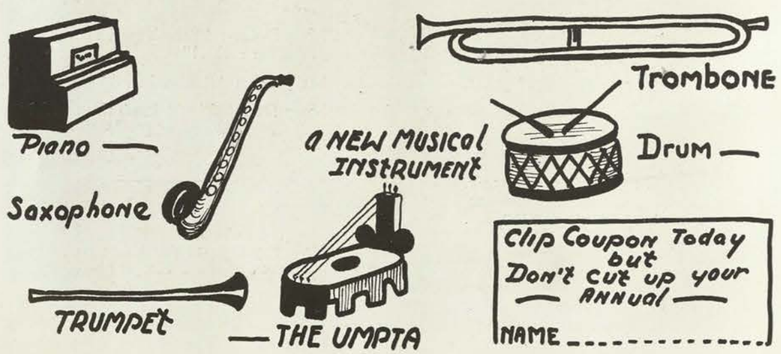






Burger Baird
OF
KANSAS CITY

MAKERS OF PERFECT PRINTING PLATES
DESIGNERS OF DISTINGUISHED YEAR BOOKS

Printing By
ECONOMY
ADVERTISING
COMPANY
Iowa City, Iowa



COMPLIMENTS OF

# THE COLLEGE LAUNDRY

The Best Possible Service for the Students

To the Advertisers in this book, who have made possible its publication through their generous support, we are deeply grateful. It is with this in mind that we call the attention of the students to this section, and urge them to remember these firms, as their friends, when they do their shopping.



Monia Wilcoxon: "Can you tell me where I can find Lincoln's Gettysburg address?"

Margaret Marable: "Yes, but what do you want with it?"

Monia: "I want to write to him."

---

Dr. Herrick: "What's your name, little girl?"

Jimmie Weitinger: "Jimmie."

Dr. H.: "Young lady, you will have to change your name; it's not fit for a girl."

Jimmie: "But mama sent me to C. I. A. to keep me from it."

---

Mr. Lee Johnson: "These aren't my own figures I am quoting; they're the figures of a man who knows what he's talking about."

---

Margaret Honea: "How can I keep fish from smelling in hot weather?"

Louise Oberwetter: "Well, you might cut off their noses."

---

Mary Y. Smith: "Marion, you are getting simply unbearable. Pretty soon I will not be able to live with you."

Marion McHugh: "How soon?"

---

1st Aggie: "Drive faster, Buddy; there's a girls' school ahead."

2nd Aggie: "What do you mean faster and a girls' school?"

1st Aggie: "What I said. Didn't you see the sign, 'Slow school ahead'?"

Ann Bradshaw: "I don't know whether to take up poetry or painting."

L. Bass: "By all means, painting."

Ann: "Why, have you seen some of my pictures?"

L.: "No, but I have read some of your poetry."

---

Freshman to Ida Mae Williams who is acting as life guard: "Help—I'm drowning—I can't swim!"

Ida Mae: "Neither can I, but I have sense enough to keep it to myself."

---

Bessie Patton: "Do your shoes hurt?"

Leona Smith: "No, but my feet do."

This page is dedicated
to those friends of C. I. A.
who have very kindly given
donations to help in the
Support of its Annual.



Do not let the years rob you of
Your College Days

*Photographs*
*Live Forever*

BROWNE & BROWNE
DALLAS, TEXAS

OWNERS OF
CORNISH-BAKER STUDIOS
KANSAS CITY, MO.

17 Years of Service

# BROOKS' DAIRY

WE FURNISH C. I. A. WITH
DAIRY PRODUCTS

SLIPPERS

FOR

THE COLLEGIAN

AT

SAPP'S BOOTERY

DENTON, TEXAS

Compliments of

People's Ice Co.

Friend of the Students



*Compliments of*

The King Candy Co.

FT. WORTH, TEXAS

# FOOD

Food is the foundation on which all healthy bodies and active minds must be built.
Food plays an important part at C. I. A. The foods department at this wonderful institution knows the necessity of supplying nourishing food to the students that they may at all times be able to work at top speed.
It is a privilege of this institution to supply a large part of the food used at C. I. A. and quality is our first consideration in performing this service.

Pearlstone - Bolton Company

"A Denton Institution"

*"The Home of Renown Food Products"*

NORTH SIDE SQUARE DENTON, TEXAS

THERE IS A

A NATION-WIDE INSTITUTION-

J.C. PENNEY CO.

STORE NEAR YOU

*In over 1200 towns throughout America*

The largest department store in the world housed under more than 1200 roofs!

GIFTS FOR EVERY OCCASION

YOU WILL FIND THE UNIQUE AND THE DISTINCTIVE GIFTS THAT GIVE MORE THAN USUAL PLEASURE

GIFTS REFLECT THOUGHT

THE ART AND GIFT SHOP

MISS ELIZABETH HENDLEY

1223 OAKLAND AVENUE DENTON, TEXAS



# *Directory of Students*

## *A*

Adams, Mary Edith, Fr., Crandall
Adams, Pauline, Soph., Forney
Adcock, Lemoine, Soph., Gustine
Adkins, Dawn Oneta, Fr., Amarillo
Agee, Elizabeth Marie, Fr., Dallas
Agee, Leota Fay, Fr., Dallas
Agerton, Ella May, Jr., Waco
Ahlbom, Irene, Fr., Port Arthur
Ahlers, Antoinette, Soph., Groesbeck
Aiken, Lucy Lee, Sr., Denton
Akin, Edythe, Soph., Denton
Alderson, Mary Jo, Fr., Big Spring
Aldridge, El Freda, Soph., Jacksonville
Alexander, Fredericka, Soph., Cleburne,
Alexander, Jewell, Fr., Cedar Creek
Alford, Amy Lois, Jr., Point
Allen, Anna Paul, Fr., Marlin
Allen, Helen Gwendolyn, Fr., Wichita Falls
Allen, Linda, Faculty Member, Denton
Allen, Lucille, Fr., Grand Saline
Allen, Mary Alice, Jr., El Paso
Allen, Sara E., Jr., Dallas
Alspaugh, Mildred, Fr., Arlington
Amos, Reita Kathleen, Fr., Dallas
Amos, Mary, Special Student, Denton
Anderson, Betsy Louise, Soph., Clarksville
Anderson, Doris Elaine, Soph., Fort Worth
Anderson, Lucille, Fr., Venus
Anglin, Wylene, Soph., Dallas
Annis, Francis, Sr., Margaret
Anthony, Vesta Marie, Fr., Wharton
Apelt, Ruth Charlotte, Fr., Comfort
Arhelger, Amanda Katherine, Fr., Mason
Arledge, Emily, Soph., Roscoe
Armstrong, Evelyn, Fr., Dallas
Arnett, Cleo Mae, Fr., Nancy
Arnold, Doris, Jr., Hemphill
Arnold, Nina, Jr., Hemphill
Arterburn, Edythe, Jr., Millsap
Ashford, Julia, Sr., Diboll
Askey, Avis, Fr., Sterling City
Assiter, Georgie Lee, Soph., Floydada
Atcheson, Marcella, Fr., Denton
Ater, Marguerite, Jr., Temple
Atkinson, Flora Annette, Fr., Houston
Averitt, Lois, Fr., Sanger
Avila, Katherine Florence, Sr., San Antonio
Aycock, Lorena, Soph., Trinity

## *B*

Babcock, Dorothy Lynn, Soph., Houston
Baber, Willie Alice, Fr., Lufkin
Badgett, Lucille, Fr., Denison
Bailey, Mrs. Grace R., Irregular, Denton
Bailey, Louis Christine, Fr., Spearman
Baird, Mae Belle, Fr., Stamford
Bairfield, Lois, Jr., Clarendon
Baker, Lillie Belle, Fr., Millville, Fla.
Bales, Dorothy Louise, Soph., Bonham
Ball, Eloise Elizabeth, Soph., San Antonio
Bammel, Bennie Cornelia, Sr., Houston
Barbato, Grace Mary, Soph., Waco
Barbee, Margaret, Fr., Whitewright
Barber, Rosallie, Fr., Dallas
Barganier, Louise, Soph., Lott
Barganier, Maebelle, Jr., Lott
Barkley, Reba Fern, Fr., Spearman
Barkley, Virginia, Jr., Spearman
Barksdale, Callie, Fr., Chico
Barnes, Mollie Lou, Fr., Corsicana
Barnett, Mary Bess, Fr., Krum
Barnette, Melanee, Fr., Dallas
Barns, Gladys, Soph., Denton
Barns, Regina, Fr., Denton
Barnum, Nora Katherine, Soph., Diboll
Barr, Charlcie Marie, Soph., Denton
Barrett, Aletha, Fr., Trenton
Barrington, Annie Mae, Fr., Lufkin
Barrow, Agnes, Sr., Bastrop
Barry, Mabel, Jr., Clarksville,
Barton, Frances, Fr., Temple
Barton, Velma Lee, Soph., Denton
Bass, R. Louise, Soph., Whitesboro
Bass, Marietta, Jr., Temple
Bates, Ethel, Sr., Fort Worth
Batten, Tommy, Fr., Jacksonville
Baucum, Eunice Amelia, Soph., Haynesville, Louisiana
Baze, Geraldine Maye, Fr., Colorado
Beall, Rosemary, Fr., Forth Worth
Beanland, Glennie Maye, Fr., Prosper
Beaty, Ala, Fr., Roswell, N. Mexico
Beaty, Alma, Fr., Roswell, N. Mexico
Beaty, Mary Louise, Fr., Annona
Beavers, Faye, Fr., Denton
Beck, Marie Anderson, Soph., Shreveport, La.
Beck, Mary Alma, Sr., Denton
Becton, Ora, Fr., Becton
Bell, Virginia, Fr., Graham
Bennett, Annie Louise, Fr., Grapevine
Benson, Marian Eloise, Sr., Dallas
Benway, Margaret, Sr., Meoqui, Chihuahua, Mexico
Benz, Edith, Sr., Port Arthur
Berkley, Lillian, Fr., Montgomery
Berry, Alpha, Soph., Seymour
Biard, Mattie Elkin, Fr., Dallas
Bickel, Alberta Ellen, Fr., Roff, Okla.
Bickford, Nan, Sr., Port Lavaca
Bickley, Annie Fern, Soph., Vernon
Biggs, Mrs. Rachel, Irregular, Denton
Bird, Laura Lee, Sr., Marshall
Bishop, Billie, Soph., Calvert
Bishop, Lola Fae, Fr., Denison
Bishop, Willie Mae, Fr., Marfa
Black, Nell, Fr., Houston
Black, Verna, Sr., Midland
Blackburn, Mrs. Elsie Clark, Irreg., Denton
Blacketer, Madyelene Clyde, Fr., Celeste
Blackshear, Elizabeth, Jr., Corsicana
Blackshear, Louise, Soph., Corsicana
Blanchard, Juanita Grace, Fr., Denton
Blanchette, Frances Louise, Fr., Houston
Blankinship, Ernestine, Jr., Denton
Blanton, Dona, Fr., Denton
Blanton, Lela Ann, Soph., Denton
Blanton, Oneita, Fr., Munday
Bobb, Irene Elizabeth, Fr., Houston
Boehm, Marguerite Della, Fr., Moulton
Boettcher, Philippa Louise, Jr., East Bernard
Boffess, Tennie Belle, Fr., Fort Worth
Bogan, Margaret, Jr., Mineola
Boggess, Helen Kathleen, Fr., Wolfe City
Bohmert, Myla Carolyn, Sr., Dallas
Bohmert, Norma, Jr., Dallas
Bolton, Myrtie Jean, Irregular, Bonham
Bolton, Sarah Agnes, Fr., Rusk
Bond, Blanche Rebecca, Fr., McKinney
Bonner, Helen Fay, Sr., Corsicana
Bonner, Katherine Hazel, Fr., Lufkin
Booher, Kate, Sr., Itasca
Boone, Mary Katherine, Soph., Dallas
Boone, Robbie Mae, Jr., Houston
Boswell, Era, Irregular, Denton
Bottler, Gussie Louise, Soph., Houston
Bounds, Lola Juanita, Jr., Stamford
Bounds, Sybil Earline, Fr., Stamford
Bourdon, Mrs. L. J., Irregular, Denton
Bowen, Mary Devan, Fr., Gunter
Bowron, Elizabeth, Jr., Dallas
Boyd, Ethel Dixie, Soph., Denton
Boyd, Helen Harrison, Jr., Gainesville
Boyd, Helen Irma, Fr., Winnfield, La.
Boyle, Florence Theresa, Fr., Forth Worth
Bozeman, Mary Kate, Fr., Orange
Brackett, Vivian, Fr., San Augustine
Bradfield, Mary Lamar, Jr., Dallas
Bradford, Alma Lorea, Fr., Childress
Bradley, Blanche, Jr., Lubbock
Bradshaw, Ann Douglass, Jr., Dallas
Brady, Ellen Elizabeth, Fr., Denton
Brannon, Ruth Loree, Fr., Merit
Branom, Marjorie Belle, Fr., Dallas
Brantley, Ladye Ollie, Fr., Winfield
Braswell, Loraine, Fr., Forth Worth
Braswell, Clair Marie, Soph., Clarendon
Bratcher, Florence Loraine, Soph., Denton
Bret, Adele Gertrude, Soph., Hitchcock
Bret, Miriam May, Soph., Hitchcock
Brewer, Bernice Minter, Fr., Sulphur, La.
Brewer, Margaret, Soph., Rogers, Ark.
Brewster, Edna Hazel, Fr., Smithville
Brewster, Lucyle, Fr., Denton
Bridges, Gaylena, Jr., Thurber
Brieger, Lillie Mary, Soph., Taylor
Brigance, Hannah Mae, Fr., Waco
Briley, Ruth Wilmeth, Fr., Dallas
Brisbin, Lillian, Soph., Port Arthur
Brison, Sarah Flonelle, Fr., Pittsburg
Bristol, Bernadine Aurela, Sr., McKinney
Brock, Margaret Vernon, Soph., Beaumont
Brooks, Laura Mae, Fr., Fort Worth
Brooks, Myra Aline, Soph., Tyler
Broughton, Emily, Sr., Tyler
Broussard, Idje, Fr., Freeport
Brown, Dorothy, Fr., Mexia
Brown, Electra, Sr., Richland
Brown, Elizabeth Jane, Sr., Nursery
Brown, Florence Olores, Fr., Pearsall
Brown, Gladys Mae, Soph., Breckenridge
Brown, Inice, Fr., Merkel
Brown, Iris Camille, Fr., Dallas
Brown, Mollie Lee, Sr., Gatesville
Browne, Helen Doris, Soph., Alvarado
Bruce, Gladys, Jr., Big Sandy
Bruce, Hazel Eugenea, Fr., Matagorda
Brush, Reba, Fr., Davidson, Okla.
Bryan, Mary Frances, Fr., Plano

Bryant, Amanda Louise, Sr., Krum
Bryant, Brucille, Jr., Haskell
Bryant, Karrylee Kathryn, Fr., Paris
Bryant, Mary Caroline, Fr., Stamford
Bryant, Moree, Soph., Corsicana
Bryson, Johnnie Blake, Soph., Bertram
Bucek, Velma, Soph., Granger
Buchanan, Cora Annie, Jr., Vernon
Buchanan, Dorothy Asilee, Fr., Dallas
Buchanan, Kathleen Millie, Fr., Dallas
Buchanan, Kathleen, Fr., Dallas
Buchanan, May Jarine, Jr., Weatherford
Buckley, Evelyn Ruth, Soph., Fort Worth
Buckner, Linnie Yvonne, Fr., Weatherford
Buller, Gertrude, Fr., Richmond
Bullock, Ollie Fae, Fr., Marlin
Bunge, Freddie, Fresh., Columbus
Burditt, Charleen, Fr., Robstown
Burditt, Victorine, Fr., Robstown
Burford, Julia Margaret, Sr., Fort Worth
Burgoon, Mary Elizabeth, Fr., Denton
Burgoyne, Rene Lee, Fr., Jacksonville
Burk, Brevard Templeton, Fr., San Angelo
Burleson, Elizabeth, Jr., Stephenville
Burnett, Dorothy, Soph., Greenville
Burnett, Gertrude, Fr., Greenville
Burnham Hallein, Fr., Dallas
Burran, Lola, Sr., Booker
Burran, Oneta Verdi, Jr., Booker
Burt, Dela Bee, Fr., Wellington
Busby, Beryl Beatrice, Soph., Mart
Butler, Anita Fay, Fr., Corsicana
Butler, Clara, Soph., Atoka, Okla.
Butler, Mary Edna, Fr. Lufkin

# C

Caddel, Marion, Soph., Denton
Caldwell, Alice Elizabeth, Fr., Huntsville, Ala.
Caldwell, Jeane, Soph., Fort Worth
Calhoun, Anne Elizabeth, Sr., Houston
Callaway, Mary Lucille, Soph., Denison
Callison, Frances, Fr., Eagle Lake
Calloway, Virginia, Irregular, Denton
Calvert, Kathleen, Sr., Karnes City
Campbell, Fern, Jr., Breckenridge
Campbell, Ruth, Jr., Corpus Christi
Cannon, Pearl E., Fr., Moran
Cannon, Ruth, Sr., Livingston
Cantrell, Amy Lois, Sr., Tulia
Cantrell, Laura Elizabeth, Fr., Whitewright
Cardwell, Caddie L., Jr., Needville
Carey, Audrey Virginia, Soph., Caddo
Carmack, Doris, Fr., Farmersville
Carpenter, Leota, Jr., Kerrville
Carr, Mary, Soph., Bonham
Carrington, Oneita Pratt, Sr., Denton
Carruth, Georgia Mae, Soph., Argyle
Carruth, Virginia, Fr., Argyle
Carshon, Ray, Fr., Fort Worth
Carter, Donna Mae, Soph., Big Spring
Cashen, Alice, Soph., Batson
Cassel, Lorene, Soph., Tahoka
Castle, Mildred Leila, Soph., Houston
Castleberry, Clara, Fr., Wellington
Caudle, Lennie B., Sr., Denton
Caveness, Edith, Fr., Mineral Wells
Cecil, Corinne, Soph., Dallas
Chalaron, Corinne, Fac. Member, Denton
Chamberlain, Perry, Fr., Bastrop
Chambers, Mary Elizabeth, Soph., Oklahoma City, Okla.
Champion, Theresa, Fr., Brownsville
Chance, Mary Jane, Fr., Pittsburg
Chandler Corrine, Soph., Jacksboro
Chandler, Mary Frances, Fr., Broken-Bow, Okla.
Chandler, Minnie Katherine, Fr., Denton
Chapman, Iva, Faculty Member, Denton
Chase, Manette, Sr., Clarendon
Chenault, Vivian, Fr., Paducah
Chernosky, La Nelle Ethel, Fr., Rosenberg
Chesnutt, Margaret Ann, Fr., Amarillo
Childers, Nelda, Jr., Orange
Cholcher, Friedara Dorothy, Fr., Deshler, Nebr.
Clark, Edna M., Irregular, Smith Center, Kan.
Clark, Gladys Louise, Soph., Galway, New York
Clark, Lyda Morine, Jr., Wichita Falls
Clark, Margaret M., Soph., Leonard
Clark, Mildred, Soph., Whitesboro
Clark, Ruth, Sr., Gainesville
Clark, Sybil, Sr., Austin
Clarke, Mary K., Sr., La Porte
Clarkson, Mittie Mary, Fr., Fluvanna
Clawson, Monelle Donabell, Soph., Rogers, Ark.
Clayton, Ella Margaret, Sr., Denton
Clayton, Margaret, Sr., Denison
Clayton, Opal, Fr., Vanderpool
Clement, Lillian Catharine, Jr., Shamrock
Clement, Florence Louise, Fr., Bay City
Clements, Louise, Fr., San Antonio
Clifford, Iva Irene, Jr., Weslaco
Cline, Hazel, Sr., Lubbock
Cloud, Catherine, Fr., Fort Worth
Cloud, Mildred, Soph., Bryan
Coan, Myrle, Fr., San Antonio
Coates, Marjorie, Soph., Fort Worth
Cochran, Eleanor Louise, Fr., Childress
Cochran, Frances Elizabeth, Fr., Baird
Cochran, Juanita, Soph., Austin
Cochran, Lillian, Fr., Lufkin
Cochran, Ninna Louise, Fr., Houston
Cochran, Willie Frances, Fr., Childress
Cofer, Sudie, Fr., Grand Saline
Coffee, Delores, Fr., Dallas
Cogdell, Charlotte Craig, Fr., Denton
Coker, Edith, Fr., Novice
Cole, Margaret Frances, Jr., Krum
Cole, Rachel Louise, Fr., Ralls
Coleman, Dorothy Elizabeth, Fr., High
Coleman, Edith, Jr., Calvert
Coleman, Mary Rebecca, Jr., Plano
Coleman, Mrs. W. T., Sr., Denton
Coley, Artie A., Jr., De Leon
Coley, Catherine, Fr., Dallas
Collins, Bessie Wyatt, Fr., Richmond
Collins, Evelyn Earl, Fr., Baytown
Collins, Margaret Eudora, Fr., Amarillo
Collins, Mary Dallas, Soph., Big Spring
Collins, Mattie Belle, Fr., Fort Worth
Collins, Mikolee, Fr., Burleson
Collins, Olive Jane, Soph., Rosebud
Colman, Anita Ruth, Soph., Laredo
Cone, Jennie Bell, Fr., Rockdale
Conly, Dorothy, Fr., Shreveport, La.
Connell, Marjorie, Fr., Dallas
Connor, Katharine, Sr., Daingerfield
Connor, Mary Barbara, Fr., Lexington
Cook, Courtenay Bess, Soph., Abilene
Cook, Lula, Soph., Sherman
Cook, Margaret, Fr., Colorado
Cook, Mary Hensley, Sr., Laredo
Cook, Mildred, Soph., Colorado
Cook, Sarah, Fresh., Colorado
Cooke, Elizabeth Barbara, Fr., Houston
Cooke, Maxine, Fr., Denison
Cooper, Nedra Irene, Jr., Fort Worth
Cope, Anna, Soph., Abilene
Corley, Elizabeth, Jr., Clarksville
Cornish, Mila Kathryne, Fr., Boonville, Mo.
Corry, Mary Katheryne, Fr., Denton
Cothran, Jack Virginia, Sr., Honey Grove
Couch, Frances, Fr., Fort Worth
Covington, Lucille Cordelia, Soph., Grand Saline
Cowan, Dorothea Louise, Jr., Hagerman, N. Mex.
Cowan, Faye, Sr., Miami
Cowan, Lucille, Fr., Denton
Cowan, Margaret Ann, Soph., Seymour
Cowan, Margaret Elizabeth, Fr., Dallas
Cowling, Alva Faye, Soph., Sanger
Cox, Alice Alene, Fr., Santa Rosa
Cox, Catherine, Fr., Corpus Christi
Cox, Virginia Maxine Mae, Soph., Houston
Cozby, Ruby, Jr., Grand Saline
Craddock, Audrey Nell, Sr., Goliad
Craddock, Lucylle, Fr., Gilmer
Craddock, Lynne, Fr., Dallas
Craddock, Sara, Special, Winnsboro
Craig, Lillian, Sr., Denton
Crane, Nannette Hodges, Soph., Kilgore
Cravens, Drusilla Lyle, Soph., Handley
Craver, Marcella, Soph., Alba
Crawford, Annie, Soph., Bonham
Crawford, Mary Katheryn, Fr., Lewisville
Crook, Martha, Fr., Paris
Crook, Virginia, Soph., Martindale
Crump, Beverly, Fr., Waller
Crump, Eleanor M., Jr., Houston
Cruse, Florine, Fr., Rosebud
Cullom, Gertrude Lucille, Fr., Houston
Culpepper, Vannie Lee, Fr., Odem
Cumming, Edith Pearl, Sr., Sherman
Cumings, Guy Susan, Sr., El Paso
Cummings, Mary Nell, Fr., Terrell
Cummings, Walter Lake, Sr., Denton
Cumpston, Nellie Mae, Sr., Blooming Grove
Cunningham, Leona, Soph., Whitesboro
Cupp, Ernestine, Sr., Dallas
Curd, Fay Evelyn, Fr., Stamford

# D

Daniel, Carol Faye, Fr., Crockett
Daniel, Frances Alyne, Fr., Hughes Springs
Danielson, Dorothy Olivia, Jr., El Paso
Danna, Carrie, Fr., Houston
Daugherty, Beulah Irene, Jr., Denton
Daugherty, Ruby, Fr., Denton
Davis, Ada A., Fr., Jayton
Davis, Drewise, Fr., Ennis
Davis, Kathryn, Soph., Claude
Davis, Lois, Sr., Denton
Davis, Maidell Beatrice, Fr., Saint Jo
Davis, Martha Zoe, Fr., Fort Worth
Davis, Mary Elizabeth, Fr., Denton
Davis, Middie Elizabeth, Irregular, Denton
Davis, Ruth Ellen, Soph., Denton
Davis, Velma, Soph., Dallas
Davison, Elizabeth, Fr., Taylor
Dawkins, Marguerite Agnes, Sr., Normangee



Dawson, Frances, Soph., Dallas
Dawson, Mabel Louise, Fr., Bastrop
Day, Edna Myrl, Soph., Eastland
Dean, Ella, Sr., Camden, Ark.
Deathe, Helen Norwood, Fr., Baytown
Deavenport, Frances May, Fr., Denton
Deckman, Rena Mae, Fr. Dallas
Deen, Neva Grace, Fr., Doole
Deen, Wilma, Soph., Floydada
Dees, Alberta, Fr., Midlothian
De Lay, Mary, Soph., Tyler
Denson, Clara Wayman, Fr., Granger
Denton, Helen Burns, Fr., Whitesboro
Deu Pree, Dorothy, Fr., Crockett
De Witt, Elsie Frances, Fr., Dallas
Dial, Frances E., Soph., Goliad
Dickinson, Mary, Soph., Mineral Wells
Dickson, Pauline, Fr., Deport
Dieckman, Edna Brunett, Fr., New Baden
Dies, Elsie May, Fr., Houston
Dietz, Virginia Christena, Soph., Dallas
Dillingham, Moree, Soph., Dallas
Dilworth, Lulu Muriel, Fr., Reagan
Doan, Rachael Jeanette, Fr., San Benito
Dobbins, Dionita, Jr., Denton
Dockery, Mrs. Edith Smith, Soph., Denton
Dodd, Lorene, Sr., Lone Oak
Dohoney, Catherene, Soph., Amarillo
Dollinger, Mary Pauline, Sr., Beaumont
Donaghey, Annie Mae, Sr., Trenton
Donaho, La Faye, Fr., George
Donald, Elna Earle, Fr., Karnes City
Donald, Frankie Beavers, Fr., Lewisville
Donald, Pauline, Fr., Karnes City
Donaldson, Bess Allen, Soph., Rosebud
Donaldson, Olive, Sr., Weslaco
Donnell, Mary Alice, Fr., Saint Jo
Doolittle, Fern, Fr., Livingston
Doom, Esther, Jr., Austin
Dorough, Lena Mary, Jr., Grand Saline
Dossey, Ruth Ann, Soph., Okemah, Okla.
Douglass, Lucille, Sr., Denton
Dowdell, Helen Margaret, Fr., Denton
Drake, Enda Marie, Fr., San Angelo
Drell, Esther Louise, Jr., Beaumont
Driscoll, Ruth McAlpine, Sr., Navasota
Dudley, Julia Frances, Fr., La Feria
Dugger, Margaret, Fr., Waco
Duke, Virgie, Soph., Center
Dulaney, Frances, Soph., Colorado
Dulaney, Mildred, Soph., Mart
Dunbar, Le Neve, Fr., Longview
Duncan, Billye Lorene, Soph., Denton
Duncan, Helen, Fr., Mission
Duncan, Mary Helen, Fr., Dallas
Dunklin, Claudia Marion, Soph., Henderson
Dunn, Floy Althea, Soph., Bearden, Ark.
Dunne, Marigold, Fr., Dallas
Durham, Dorris Ruth, Fr., Merkel
Durham, Tommye, Soph., Merkel
Durrett, Patsey, Fr., Stamford
Dwight, Vinnie Louise, Soph., Shawnee, Okla.
Dyer, Nannie, Fr., McKinney

# E

Earnest, Janie Belle, Fr., Lampasas
Eckert, Evelyn, Fr., Amarillo
Eddins, Mildred Lucile, Fr., Kerrville
Edelbrock, Frances Elizabeth, Fr., Fort Worth
Eden, Nelle, Sr., Bryan
Edgar, Ruth, Sr., Cleburne
Edwards, Geraldine, Soph., Terral, Okla.
Edwards, Mary Jane, Fr., Denton
Eitelman, Alice Elizabeth, Sr., Fort Worth
Eitt, Thelma Louise, Sr., San Antonio
Elbert, Elizabeth, Fr., Denton
Elbert, Martha Bernice, Fr., Denton
Elbert, Virginia, Soph., Fort Worth
Elliott, Dorothy Mae, Fr., Wharton
Ellis, Lorraine, Fr., Lockhart
Ellis, Celia Ada, Soph., Dilley
Ellison, Elsie Juanita, Fr., Denison
Enochs, Dilla Louise, Sr., Mercedes
Epperson, Inez, Sr., Mineral Wells
Erickson, Edan Jean, Fr., Greenville
Ernst, Opal, Soph., Denton
Erwin, Birdie Lou, Fr., Linden
Erwin, Louise Worcester, Fr., Port Arthur
Estes, Dorothy Martin, Soph., Dallas
Estes, Mary Elizabeth, Soph., Coalgate, Okla.
Estes, Mary Louise, Soph., Louisville, Ky.
Eudaly, Mildred, Fr., Fort Worth
Evans, Elizabeth, Fr., Livingston
Evans, Katharine, Fr., Mangum, Okla.
Evans, Kennedy, Sr., Denton
Evans, Lessie Maurine, Fr., Rockwall
Evans, Verdith Marie, Jr., Port Arthur
Evans, Verna Mae, Fr., Port Arthur
Everett, Lila Faye, Soph., Lampasas
Evers, Mrs. A. F., Irregular, Denton
Ezell, Myrtle Anne, Fr., Paris

# F

Fair, Esther, Soph., Mansfield, La.
Fall, Blanche, Fr., Chireno
Faltin, Marjorie, Fr., Comfort
Fant, Frances McFall, Jr., Denton
Fawcett, Anna Bell, Fr., Port Arthur
Fein, Fay Elizabeth, Fr., Honey Grove
Felty, Clytie, Fr., Wolfe City
Feltz, Mary Florence, Fr., Dumas
Fender, Hazel, Fr., Harlingen
Fenley, Aileen, Soph., Utopia
Fentress, Helen Ivy, Sr., Longview
Ferguson, Frances Lavanna, Sr., Waxahachie
Ferguson, Margaret Louise, Soph., Hamlin
Fermier, Florence, Fr., Newark, Dela.
Fewell, Grace Drusilla, Jr., Houston
Fewell, Katherine Alberta, Fr., Houston
Field, Vera Dell, Soph., Mission
Finley, Alma, Soph., Marlin
Finley, Elizabeth, Fr., Houston
Finley, Etta Lucille, Soph., Denton
Fitch, Julia Ray, Soph., Whitesboro
Fix, Dorothy Irene, Fr., Dallas
Fix, Inez, Jr., Terrell
Flaherty, Jean, Fr., Fort Worth
Fleming, Eleanor, Jr., Wichita Falls
Fleming, Elizabeth, Fr., Freeport
Fleming, Pauline, Sr., Des Moines, Ia.
Fletcher, Lucille, Sr., Mexia
Foley, Esther, Sr., San Benito
Ford, Authelia Elizabeth, Fr., Denton
Ford, Lois, Fr., Dallas
Ford, Thelma Jo, Fr., Dallas
Forehand, Donna Vea, Fr., Byars, Okla.
Foreman, Sarah, Fr., Vernon
Forester, Ailsey, Fr., Denton
Fort, Elizabeth, Soph., Dawson
Fory, Edna, Fr., Dallas
Foster, Mary Lela, Fr., Ben Franklin
Fouse, Mary Elna, Fr., Austwell
Fox, Henrimae, Soph., Lewisville
France, Mrs. Virginia Kanady, Special Music, Denton
Freeman, Ione, Fr., Grand Saline
Freeman, Keziah Janice, Fr., Carrizo Springs
Freeze, Dorothy, Fr., Dallas
French, Mary Ballinger, Soph., Dallas
Friend, Leona, Sr., Ironton
Friend, Ruth, Soph., Ironton
Fromen, Naomi, Soph., Houston
Fry, Katherine Elizabeth, Jr., Cleburne
Fry, Mary Margaret, Fr., Breckenridge
Fuller, Anne Bell, Sr., Beaumont
Fullingim, Katherine V., Jr., Bay City
Fuqua, Frances Soph., Dallas
Furr, Frances Loucile, Irregular, Denton

# G

Gahagan, Margaret Anna, Jr., Galveston
Gamble, Elberta Irwin, Jr., Los Angeles, Calif.
Gammill, Mary Lee, Soph., Denton
Gardner, Eldora Vida, Soph., Healdton, Okla.
Gardner, Jamie, Fr., Sonora
Gardner, Josephine, Fr., Stamford
Gardner, Louise Ella, Soph., Alice
Gardner, Margaret, Fr., Dallas
Garland, Frances Lee, Jr., Logansport, La.
Garrard, Estelle, Soph., Tyler
Garrett, Edith, Fr., Pittsburg
Garrett, Pansy Audrey, Fr., Mesquite
Garrett, Sarah, Fr., Hugo, Okla.
Garrison, Quillian, Sr., Angleton
Garvey, Ruth, Sr., Gainesville
Gary, Lona Graham, Soph., Sanger
Gentry, Ima Jane, Fr., Childress
Gentry, Vista Nola, Fr., Cisco
George, Gera Catherine, Fr., Iowa Park
George, Marguerite, Fr., Claude
George, Mary Louise, Fr., Graham
Gerald, Doris, Soph., Donna
Geyer, Katherine, Soph., Dallas
Gibson, Billie, Fr., Hamlin
Gibson, Brucene, Soph., Waco
Gibson, Frances Elizabeth, Soph., Dallas
Gideon, Mary Lou, Soph., Terrell
Gilleland, Norene, Jr., North Uvalde
Gilleland, Irene, Fr., North Uvalde
Gilliland, Virginia, Fr., Fort Worth
Gilmore, Gladys, Jr., Waco
Glanville, Frances Augusta, Fr., Brownwood
Godwin, Helen Pearl, Soph., Denton
Goeppinger, Mildred, Fr., Columbus
Goff, Hilda Josephine, Soph., Fort Worth
Golightly, Fae, Fr., Dallas
Golightly, Lillian, Soph., Dallas
Goodall, Ottie Verlene, Fr., Tulia
Goodrich, Edna, Soph., Mount Pleasant
Goodwine, Berniece Floy, Soph., Friona
Gordon, Margaret Hazel, Fr., San Antonio
Gorman, Lucy Leta, Fr., Lone Wolf, Okla.
Goudeau, Lyria, Jr., Mansfield, La.
Grace, Evelyn, Jr., Denton
Grant, Clemma Videlle, Fr., Cleburne
Grant, Mable Barry, Fr., Clarksville

Grantham, Irbie, Sr., Duncan, Okla.
Gravely, Ella Beatrice, Soph., Carrollton
Gray, Mary Anna, Soph., Henderson
Greathouse, Katherine, Fr., San Antonio
Green, Ethna, Jr., Floydada
Green, Mary A., Fr., Denton
Griffin, Clara Linn, Fr., Forney
Griffin, Kathryn Alice, Sr., Silsbee
Griffin, Wilma, Fr., Tulia
Griffith, Belva, Fr., Dallas
Griggs, Nancy Grace, Fr., Orange
Grimes, Mary Catherine, Fr., Dallas
Grimes, Ruth Evelyn, Jr., Tyler
Grimes, Virginia Elizabeth, Fr., Wells
Grogan, Beulah A., Soph., Fort Worth
Grogan, Roberta, Special Music, Denton
Gross, Margaret, Fr., Waco
Groves, Elizabeth Frankie, Soph., Whitewright
Groves, Mylrain, Fr., Denton
Grubbs, Hope V., Fr., Cushing, Okla.
Grundy, Marguerite, Sr., Era
Gryeh, Agnes, Sr., Ennis
Guthrie, Emily Elizabeth, Soph., Fort Worth
Guyer, Lois Elizabeth, Fr., Bonham

## H

Hable, Geneva, Fr., Corsicana
Hagaman, Adrian, Soph., Ranger
Hailey, Virginia Clair, Fr., Denison
Halbert, Irene, Soph., Franklin
Halbert, Rubye, Jr., Zwolle, La.
Hale, Isabel, Fr., Clarksville
Hall, Clare, Fr., Houston
Hall, Geraldine Elizabeth, Fr., Houston
Hall, Jessie Lucille, Jr., Edgewood
Hall, Lenora Alice, Fr., Dallas
Halliburton, Callie, Fr., Harlingen
Hambright, Dudley Ben, Sr., Roby
Hamilton, Jewel, Fr., Orth
Hamilton, Lucy Elleen, Soph., Telferner
Hamilton, Mary Alice, Fr., Denton
Hamlett, Hermione Hope, Sr., Waxahachie
Hamlett, Mary Frances, Sr., Snyder
Hamm, Marjorie, Soph., Dallas
Hammond, Faye, Soph., Denton
Hammond, Marie, Jr., Denton
Hancock, Mrs. Cora, Irregular, Waco
Haney, Corene Ann, Fr., Thalia
Haney, Floy Louise, Fr., McKinney
Hansard, Lizzie Raye, Fr., Chillicothe
Hanszen, Dorothy Ethelyn, Fr., Dallas
Happel, Mary Hutchinson, Soph., Big Spring
Harbison, Mary, Soph., Bellevue
Hardage, Mary Sue, Fr., Arkadelphia, Ark.
Hardeman, Ella Evelyn, Soph., Wichita Falls
Hardeman, Evelyn Gladys, Sr., Parsons, Kansas
Hardeman, Mrs. J. B., Special, Justin
Hardin, Eva, Fr., Denton
Hardin, Mary D., Soph., Terrell
Hardman, Ella Fr., Forney
Hardy, Gertrude, Fr., Fort Worth
Hargrave, Elizabeth, Fr., Bomarton
Hargrave, Esther Marie, Soph., Dallas
Harigel, Betty Louise, Fr., Eagle Lake
Harlan, Sally Rebecca, Fr., Stamford
Harp, Pauline, Fr., Abernathy
Harper, Alpine, Soph., Cordele
Harper, Mrs. Roberta Blewett, Irregular, Denton
Harris, Anne Elizabeth, Fr., Denton
Harris, Artie Ethyl, Fr., Hall
Harris, Betty Jo, Soph., Port Lavaca
Harris, Charlsie, Fr., Lone Oak
Harris, J. Elizabeth, Fac. Member, Denton
Harris, Mamie Ruth, Sr., Orange
Harrison, Anna Louise, Fr., Dallas
Harrison, Bonnie, Fr., Orange
Harrison, Kittie Sue, Jr., Plainview
Harrison, Susan O., Fr., Fort Worth
Harston, Geneva, Fr., Dallas
Hart, Norma Christine, Fr., Electra
Hart, Thelma P., Sr., Wharton
Hartin, Dorothy Leora, Soph., Mabank
Hastings, Gladys May, Soph., Houston
Haug, Catherine, Sr., Marlin
Haug, Sophie Louise, Soph., Marlin
Hauk, Lura Lee, Soph., Anson
Havis, Maribell, Fr., Roaring Springs
Hawk, Arthur, Jr., Big Spring
Hawley, Ann, Jr., El Paso
Hay, Cornelia, Fr., Sherman
Hay, Mary Frances, Jr., Dallas
Hays, Alice Evelyn, Soph., Santa Anna
Heald, Vera Blanche, Fr., Santa Rosa
Heartsill, Sarah Irene, Soph., Marshall
Heidrick, Aleda Fausteena, Soph., Mercedes
Helm, Shiela, Jr., Bridgeport
Helmle, Gertrude, Soph., Dallas
Helton, Maurine Elizabeth, Fr., Houston
Henard, Mildred, Fr., Wellington
Henderson, Catherine, Soph., Waco
Henderson, Christine, Sr., Houston
Henderson, Lois, Fr., Athens
Hendricks, Mollie, Sr., Sherman
Hendricks, Odessa, Fr., Anna
Hendrix, Augusta Elizabeth, Fr., Fort Worth
Hendrix, Delphine, Fr., Munday
Henry, Lindell, Jr., Bryan
Hensarling, Naida Marguerite, Fr., San Antonio
Hethcoat, Pauline, Jr., Sulphur Springs
Hickman, Anna Belle, Fr., Olney
Hicks, Nettie Ruth, Fr., Fulshear
Hicks, Sarah, Soph., Kaufman
Higgins, Beulah Louise, Fr., Bastrop
Hildebrand, Sarah Josephine, Fr., Teague
Hildreth, Blanche, Jr., Denton
Hill, Aldora, Fr., Dallas
Hill, Katherine, Jr., El Dorado
Hill, Mary Sue, Fr., Denton
Hill, Nellia Margaret, Fr., Trenton
Hill, Ruth Evelyn, Soph., Denton
Hinson, Nell, Fr., Dallas
Hodges, La Verne, Fr., Jasper
Hoffman, Mrs. Elizabeth S., Irregular, Denton
Hoffman, Ruth, Sr., Mt. Pleasant
Hogan, Frances Louise, Fr., Eastland
Hogan, Jewel, Fr., Whitesboro
Holekamp, Cecelia, Sr., Comfort
Holland, Valda, Soph., Gainesville
Holliday, Rowena, Soph., San Antonio
Hollingsworth, Mary Frances, Soph., Dallas
Holloway, Myrtle Evelyn, Fr., Dallas
Holmes, Helen Hardy, Soph., Corsicana
Holmes, Katharine, Soph., Houston
Holt, Ina Grace, Jr., Sanger
Honea, Margaret, Fr., Kingsville
Hooper, Jewel, Sr., Denton
Hooper, Norman Etta, Soph., Kansas City, Mo.
Hopkins, Laura Soph., Lone Oak
Hoppe, Rosalie Adaline, Fr., Yoakum
Horger, Mrs. Emory G., Irregular, Denton
Horne, Louise, Fr., Blackwell
Horton, Audrey, Soph., North Uvalde
Howe, Helen Sue, Fr., Austin
Howell, Mary, Sr., Corsicana
Howell, Natha, Sr., Fort Worth
Howerton, Edith, Fr., Caddo
Hudson, Josephyne Marie, Soph., Louise
Hudson, Lavene, Sr., Victoria
Hudson, Mary Finley, Fr., Fort Worth
Huffines, Ana Pearle, Jr., Denton
Hughes, Alice, Soph., Denton
Hughes, Claudyne, Fr., Van Alstyne
Hughes, Edythe Elizabeth, Fr., Denton
Hughes, Mary Magdeline, Soph., Merkel
Hughes, Theresa Lee, Fr., Van Alstyne
Huhphries, Lillian, Irregular, Denton
Hungate, Eloise Alice, Fr., Taylor
Hungate, Ruby Mae, Fr., Denton
Hunt, Aline, Fr., Hamilton
Hutchings, Frances E., Fr., Fort Worth
Hutchins, Myra, Fr., Grandview
Hyden, Jessie Mae, Fr., Amarillo

## I

Ikard, Page, Soph., Denton
Ince, Pearl, Fr., Leedey, Okla.
Inman, Cordie Fay, Fr., Anson
Innes, Annie Mae, Fr., Center
Innes, Mattie Belle, Sr., Center
Irby, Ruth Holbrook, Fr., Forreston

## J

Jackson, Mrs. Ben C., Spec. Music, Denton
Jackson, Bettie Mae, Soph., Carbon
Jackson, Florence, Jr., Houston
Jackson, Frances P., Fr., Crystal City
Jackson, Jennie Lou, Fr., Garland
Jackson, Mary Elizabeth, Fr., Houston
James, Anna Ruth, Fr., Wills Point
James, Clara Mae, Fr., Paris
Jamieson, Esther Jeanne, Fr., Simonton
Jamison, Ruby Marie Irregular, Denton
Jeffries, Madeline Routh, Fr., Abilene
Jenkins, John Doris, Fr., Navasota
Jennings, Edith, Soph., Roxton
Jennings, Helen Elizabeth, Jr., Houston
Jennings, Marvel Eloise, Fr., Houston
Jennings, Maurine Catherine, Soph., Bertram
Jester, Katherine, Soph., Corsicana
Jester, Mary Ellen, Jr., Cameron
Jetton, Willie Mae, Fr., De Leon
Johnson, Alliene, Fr., Mabank
Johnson, Mrs. Atilda W., Fr., Denton
Johnson, Augusta Ellen, Fr., Lufkin
Johnson, Bernice Ruth, Fr., Rockwood
Johnson, Bethany, Fr., Childress
Johnson, Clarine H., Fr., Sherman
Johnson, Dorothy Louise, Soph., Smithville
Johnson, Elizabeth, Fr., Seymour
Johnson, Genevieve, Fr., Dallas
Johnson, Geraldine Rae, Fr., Frederick, Okla.
Johnson, Hazel, Soph., Rocksprings
Johnson, Jessie May, Sr., Waco



Johnson, Johnie R., Fr., Rocksprings
Jernigan, Fleda Belle, Soph., Fort Worth
Johnson, Leta Ella, Jr., Amarillo
Johnson, Ruby Lloyd, Fr., Trent
Jones, Archie D., Fr., Denton
Jones, Mrs. Dora B., Fr., Sanger
Jones, Hazel Faye, Fr., Houston
Jones, Margaret Virginia, Soph., Livingston
Jones, Ollye, Fr., Greenville
Jones, Pauline, Soph., Denton
Jones, Ruth Joy, Fresh., Denison
Jones, Willie Pearle, Soph., Hamilton
Jordan, Beatrice Dessie, Fr., Mason
Jordan, Dorothy, Sr., Big Spring
Jordan, Pauline Grace, Fr., Brady
Joyes, Mary Griggs, Fr., Fort Worth
Judd, Mrs. C. D., Irregular, Denton
Juliff, Lucy Elizabeth, Fr., Granbury

## K

Kainer, Anne, Sr., El Campo
Katzung, Vera Lois, Fr., Sweetwater
Kay, Gladys E., Fr., Big Sandy
Kay, Merle L., Fr., Big Sandy
Keahey, Lynn, Soph., Rockwall
Kee, Mrs. Lillian S., Irregular, Denton
Keen, Mildred, Fr., Olney
Keener, Vivian V., Jr., Galveston
Keith, Irene, Soph., Heidenheimer
Kelley, Helen, Fr., Fort Worth
Kelley, Margaret Louise, Fr., Woodville
Kelly, Ala, Soph., Denton
Kelly, Mrs. Ella, Irregular, Denton
Kelly, Josephine, Fr., Fort Worth
Kelly, Katharine Louise, Soph., Denton
Kelly, Margaret L., Soph., Houston
Kelly, Mary Elois, Fr., Reagan
Kemp, Alline, Soph., San Angelo
Kern, Edith Lucetta, Jr., Dallas
Kester, Frances Nell, Fr., Hereford
Kidd, Pat, Fr., Waxahachie
Kilgo, Elizabeth LaVerne, Fr., Denton
Kilgore, Florence, Soph., Texas City
Killian, Maxine, Fr., Gilmer
Kimball, Velma, Sr., Orange
Kinahan, Harriette E., Fr., Craig, Colo.
Kinrad, Mary Merle, Fr., Abilene
King, Allene Mae, Jr., Henrietta
King, Emma Louise, Fr., Denton
King, Florence Arledge, Special Music, Denton
King, Mamie Edith, Fr., Childress
King, Mary Nell, Fr., Mumford
King, Viola D., Jr., Kilgore
Kishi, Toki, Sr., Terry
Kitchens, Julia, Jr., Tyler
Kleypas, Lucile, Jr., Waco
Kluttz, Nola Bess, Soph., McKinney
Knight, Alice, Fr., Denton
Knight, Ida Louise, Soph., Sterling City
Knight, Martha E., Fr., Roswell, N. Mex.
Knight, Mary Sue, Spec. Student, Denton
Knight, Mrs. W. T., Irregular, Denton
Knox, Rosalee, Soph., Keller
Knupp, Sara, Sr., Arlington
Kosarek, Emma Louise, Soph., Bryan
Kotapish, Marcella, Fr., Irving, Kan.
Kavanda, Annie, Fr., Dallas
Kowalski, Leelee, Fr., Brownsville
Krakower, Helen Rosetta, Fr., Houston
Kubela, Lorraine, Soph., Pierce
Kurfees, Bettye Opal, Sr., Plainview
Kyle, Madeline Lee, Fr., Nursery

## L

La Grone, Annie Jane, Fr., Jewett
La Grone, Mabel Clare, Jr., Jewett
Lamkin, Alice Frances, Fr., Fort Worth
Landrum, Samelia Alice, Fr., League City
Laney, Minnie, Fr., Denton
Langford, Pansy, Fr., Frankell
Latham, Diamond Albertine, Fr., Crockett
Lauderdale, Georgia, Jr., Denton
Laughlin, Henrietta, Jr., Denton
Lawler, Nancy Nell, Sr., Clarksville
Lawrence, Rachel Olivia, Jr., Edna
Lawther, Jane, Jr., Dallas
Laxson, Mildred Elizabeth, Soph., San Antonio
Lay, Lalla, Fr., Lorenza
Ledbetter, Mary Elizabeth, Soph., Paducah
Ledbetter, Gertrude, Fr., Comfort
Lee, Mary Norman, Soph., Magnolia, Ark.
Le Gear, Vera Lou, Fr., Sanger
Legg, Leta, Sr., Denton
Legg, Maxine Soph., Kaufman
Legg, Mozelle, Soph., Naples
Legg, Pauline, Soph., Kaufman
Lehmberg, Ethyl, Soph., Mason
Lemmon, Thetis, Sr., Dallas
Lester, Dema, Fr., Roanoke
Leverett, Leota, Fr., Paris
Levinson, Rosalie T., Fr., Houston
Lewis, Alma May, Fr., La Jolla, Calif.
Lewis, Anna Berton, Fr., Nocona
Lewis, Frances Louise, Fr., Fort Worth
Lewis, Helen, Fr., Houston
Lewis, Lucy, Fr., Celeste
Lewis, Mary Alma, Fr., Wellington
Lewis, Mary W., Soph., Royse City
Lietsman, Frieda Marie, Fr., Alief
Lind, Helen, Fr., Brownsville
Lindley, Grace, Fr., Denton
Lindley, Laura Kemp, Fr., Dallas
Lindsey Ema Ruth, Sr., Denton
Lindsey, Sarah Virginia, Fr., Wills Point
Lipscomb, Claudine Fae, Jr., Grapevine
Lipscomb, Janet Naomi, Sr., Lockhart
Lipscomb, Julia, Irregular, Denton
Lipscomb, Maude I., Jr., Houston
Liston, Sybble, Sr., Harlingen
Little, Margaret Ellen, Jr., Eagle Lake
Lockett, Mrs. Ben, Fr., Atlanta
Lockhart, Aileene, Fr., Greenville
Lombard, Mary Madelene, Fr., Dallas
Lombardo, Carliss, Jr., Beaumont
Long, Jane Louise, Fr., Denton
Long, Ruth, Soph., Roscoe
Lord, Edna, Jr., Cheapside
Louwien, Helen Lucile, Jr., Bellville
Love, Florida Fay, Fr., Livingston
Lowe, Claudia Claire, Soph., Woodville
Lowrance, Nancy Mildred, Fr., Hillsboro
Lowry, Mabel Wayne, Jr., Fate
Lowry, Mary Elizabeth, Fr., Cooper
Lucas, Bobbie Violet, Fr., Wortham
Ludeman, Alice Margaret, Sr., Marysville
Lusk, Elizabeth, Soph., Waco
Lusk, Katy Mae, Sr., Denton
Lyles, Johnny, Fr., Wortham
Lyons, Ellen, Fr., Rowlett
Lyons, Gladys Madeline, Soph., League City
Lyons, Ina, Fr., Rowlett

## Mc

McAdams, Charlsey, Fr., Celina
McAdams, Frances, Soph., Dallas
McBride, Florence, Fr., Atoka, Okla.
McCall, Leita Wynelle, Soph., Lott
McClinton, Toyleet, Soph., Gainesville
McCluney, Lila Jane, Fr., Waco
McCollom, Rubye, Fr., Denton
McCombs, Ethlyn, Jr., Arlington
McConnell, Ethel, Fr., Childress
McCown, Jane, Fr., Austin
McCoy, Georgia Inez, Soph., Houston
McCrary, May, Fr., Dallas
McCubbin, Kathryn, Fr., Valley View
McCuistion, Aletha, Sr., Paris
McCuistion, Marie Theresa, Soph., Stamford
McCuistion, Mattie Vee, Fr., Stamford
McCullar, Mary Ray, Fr., Denton
McCulley, Mary Ethel, Fr., Dallas
McCurry, Martha Faye, Soph., Rockwall
McCutcheon, Mildred Katherine, Fr., Hutto
McDaniel, Louisa Jane, Fr., Cooledge
McDaniel, Mary, Fr., Hubbard
McDannald, Christine, Soph., Electra
McDeed, Margaret, Soph., Houston
McDonald, Bessie, Soph., Jefferson
McDonald, Nettie Belle, Fresh., Dorchester
McDonald, Viola Inez, Sr., Waxahachie
McElroy, Marion, Sr., Mead, Okla.
McFall, Lucile, Fr., Krum
McFarland, Cleo, Fr., Dallas
McGall, Lillie, Fr., Karnes City
McGann, Elizabeth, Soph., Electra
McGann, Peggy N., Soph., Electra
McGaughey, Dorothy Elgenia, Fr., Honey Grove
McGown, Gladys, Fr., Hemphill
McGown, Pearl, Sr., Hemphill
McGuire, Phala Mary, Soph., Galveston
McHugh, Marion, Fr., Slaton
McInerney, Catherine Burrell, Fr., Dallas
McKay, Charlotte E., Jr., Birmingham, Mich.
McKee, Estelle Lorene, Fr., Quanah
McKelvey, Adell, Fr., De Leon
McKelvy, Dorothy, Jr., Albany
McKenney, Rozelle, Jr., Colorado
McKenzie, Mildred Avis, Fr., Sweetwater
McKenzie, Patsy, Jr., Clarksville
McKinney, Beatrice, Fr., Port Arthur
McKinney, Helen Frances, Fr., Kaufman
McKinnon, Druselle, Sr., Beaumont
McLean, Lucy Estelle, Fr., Crockett
McLeroy, Doris, Fr., Alvarado
McLeroy, Elsie Belle, Fr., Bryan
McMahan, Virgie Ora, Fr., Spur
McManus, Elizabeth Pauline, Fr., Kenedy
McManus, Mrs. Mirabel T., Jr., Uvalde
McMath, Mary F., Soph., Denton
McMurtry, Frances Le Noir, Jr., Tulia
McNair, Louise, Jr., Garrison
McNeill, Helen, Soph., Brazoria
McReynolds, Billie Ferne, Soph., Denton

## M

Mackensen, Ella, Irregular San Antonio
Mackensen, Marie, Soph., Denton
MacNeal, Vere, Irregular, Denton
Macune, Alida, Fresh., Ballinger
Madden, Louise, Special Music, Aubrey
Maddox, Elizabeth Ann, Jr., Gainesville

Maddox, Louise Wilburn, Soph., Ennis
Maddox, Ruby, Fr., Medicine Mound
Maggard, Mable Leslie, Fr., Hale Center
Magnenat, Mrs. Ida D., Irregular, Denton
Magnenat, Ursula Marie, Jr., Denton
Mahaffey, Janet Elizabeth, Jr., Mount Vernon
Major, Margaret Elizabeth, Fr., Van Alstyne
Mallette, Mildred, Fr., Austin
Malolw, Marcella, Sr.., McKinney
Malone, Ruby Jean, Fr., Howe
Malone, Sarah, Fr., Dallas
Mansell, Sidney, Jr., Mineola
Marable, Margaret, Sr., Clarksville
Marsh, Ada Fae, Fr., Livingston
Marshall, Laura Jane, Fr., Brady
Martin, Catherine, Soph., Denton
Martin, Joyce, Soph., Marshall, Ark.
Martin, Louise, Soph., Denton
Martin, Roberta, Fr., Goliad
Mask, Earline, Fr., Haskell
Mason, Doris Beth, Fr., Fort Worth
Mason, Irene, Sr., Gainesville
Massey, Catherine Loo, Soph., Walnut Springs
Massie, Margaret Ann, Jr., Fort Worth
Mathews, Blanche, Fr., Cisco
Mathews, Mary, Fr., San Augustine
Matthews, Alice, Sr., Denton
Matthews, Louise, Fr., Cooledge
Maury, Eleanor Coleman, Soph., Fort Worth
Maxwell, Kathleen, Soph., Strawn
May, Hazel, Fr., Sherman
Mayer, Dorothy Belle, Sr., Dallas
Mayes, Lucy Iva, Fr., Wortham
Mayhew, Alice, Fr., Dallas
Maynard, Lucy Lee, Soph., Waco
Meadow, Doris Ethel, Sr., Sherman
Meadow, Margaret Sue, Fr., Sherman
Meadows, Ora Ellen, Fr., Denton
Mears, Ada, Jr., Calvert
Medders, Mrs. George, Sr., Denton
Meekins, Ruth, Fr., Cleveland
Meissner, Doris, Sr., Texarkana
Merrick, Ura, Fr., Lamesa
Middlebrook, Billie, Irregular, Denton
Middleton, Josephine Edith, Fr., San Angelo
Middleton, Leta Mae, Fr., Stamford
Middleton, Margaret Ethel, Fr., San Angelo.
Miley, Helene L., Sr., Bastrop
Milford, Katherine Louise, Soph., Honey Grove
Miller, Barbara Virginia, Jr., Harlingen
Miller, Betsy, Fr., Plainview
Miller, Dorris M., Soph., Italy
Miller, Dot, Jr., Granbury
Miller, Kathryn Irene, Soph., Katy
Miller, Katherine Louise, Soph., Houston
Miller, Merilyn De Foe, Soph., Shreveport, La.
Miller, Mary Jo, Soph., San Augustine
Miller, Maurine Isabelle, Jr., Shreveport, La.
Miller, Ruby Jean, Soph., Dallas
Miller, Totsi Ruth, Fr., Waelder
Milner, Abbie Dorothy, Jr., Henrietta
Milstead, Viva, Fr., Hamlin
Milton, Juliet Christine, Jr., Arlington
Mims, Alma, Fr., San Antonio
Mims, Mable Iglehart, Fr., Amarillo
Mings, Juanita, Fr., Lone Oak
Minton, Louise, Soph., Hemphill
Minus, Kathleen Golda, Jr., Asherton
Minus, Martha Elizabeth, Soph., Asherton
Mires, Oleta, Soph., Ector
Mitchell, Avo, Sr., Weston
Mitchell, Catherine, Fr., Bonham
Mitchell, Isabel, Soph., Denton
Mitchell, Lena Alice, Fr., Gordon
Mitchell, Martha Annetta, Fr., Orange
Mitchell, Mary Jane, Fr., Sweetwater
Mitchell, Opal, Jr., Nacogdoches
Mixon, Eleanor, Soph., Denton
Mixon, Marjorie, Soph., Denton
Moers, Helen Alvina, Fr., Wharton
Mohr, Grace, Soph., Drumright, Okla.
Monroe, Margaret Elizabeth, Soph., Brownsville
Montgomery, Blanche, Fr., Whitewright
Montgomery, Gwendolyn, Fr., Fort Worth
Montgomery, Mary Katherinne, Fr., Pilot Point
Montgomery, Mildred Marie, Soph., Mason
Montgomery, Myrtie King, Fr., McAllen
Moody, Nelle Holland, Fr., Sherman
Moomaw, Lulu Catherine, Fr., Okemah, Okla.
Moon, Virginia Frances, Fr., Laredo
Moore, Alice Louise, Soph., San Antonio
Moore, Catherine, Soph., Grand Prairie
Moore, Celeste, Jr., Brownwood
Moore, Eleanor, Soph., Paris
Moore, Elizabeth, Sr., Sulphur Bluff
Moore, Ellen, Soph., Dallas
Moore, Gwendolyn, Fr., Fort Worth
Moore, Helen, Sr., Dallas
Moore, Mrs. Jerome, Irregular, Denton
Moore, Mrs. L. H., Irregular, Denton
Moore, Lillian Marie, Fr., Fort Worth
Moore, Mary Catherine, Soph., Gainesville
Moore, Mary Elizabeth, Soph., Paris
Moore, Mary Josephine, Jr., Matador
Moore, Mary Mildred, Soph., Fort Worth
Moore, Ora Bess, Fr., Cisco
Moore, Vida, Jr., Brownwood
Moorhouse, Frances, Fr., Benjamin
Moorhouse, Mabel, Sr., Benjamin
Morgan, Jessie Virginia, Soph., Honey Grove
Morgan, Mrs. Katherine High, Jr., Denton
Morgan, Lucille, Soph., Jefferson
Morgan, Nadyne Sallie, Fr., Houston
Morgan, Ouida Lou, Fr., Hankamer
Morrel, Mrs. George W., Irregular, Denton
Morris, Gladys Mellissa, Jr., San Angelo
Morris, Irene, Fr., Sherman
Morris, Joanna, Fr., Denton
Morris, Robbie, Soph., Sonora
Morrow, Margaret S., Soph., Stamford
Morse, Ethelda (Ted), Fr., Waterloo, Ia.
Morse, June, Fr., Waterloo, Iowa
Morton, Catherine Marguerite, Jr., Denton
Morton, Lois, Jr., Spearman
Morton, Lorene, Fr., Spearman
Moseley, Margaret, Fr., Quanah
Moseley, Mary Helen, Fr., Quanah
Moseley, Rachel, Fr., Alvord
Moser, Eloise, Fr., Abilene
Moss, Katherine Kenny, Fr., Cisco
Moss, Roberta, Sr., Cisco
Mountain, Ruth, Fr., Pilot Point
Mulkey, Margaret Ruth, Fr., Davis, Okla.
Munson, Catherine, Sr., Columbia
Murchison, Mary Frances, Fr., Vernon
Murley, Hazel Dawn, Fr., Leonard
Murphree, Eppie, Jr., Fort Worth
Murphree, Phila Mae, Fr., Fort Worth
Murphy, Edna Mae, Fr., Jasper
Murphy, Jo, Fr., Knapp
Murphy, Mary Agnes, Irregular, Denton
Murray, Blanche, Fr., Lufkin
Muse, Rosalie, Jr., Brownwood
Musgrave, Mozelle, Fr., Denton
Mustain, Mrs. Bertha, Irregular, Aubrey
Muzquiz, Consuelo, Sr., Eagle Pass

## N

Nabours, Mabel Irene, Jr., Austin
Nail, Willie Mae, Jr., Lewisville
Nall, Lucille, Sr., Denton
Nall, Mary Lena, Jr., Waxachie
Nance, Lewis Miriam, Fr., Marquez
Nation, Mary Lynn, Fr., Snyder
Neal, Grace Charlie, Jr., Fort Worth
Neal, Mary Ethel, Fr., Overton
Neale, Frances, Jr., Denton
Neale, Helen Elizabeth, Fr., Denton
Nebergall, Lottie, Soph., New Braunfels
Neblett, Marjorie, Jr., Stephenville
Needham, Iris Vivian, Fr., Teague
Neel, Lilburne, Fr., Fort Worth
Neighbors, Leslie, Jr., Cleburne
Neille, Mary Belle, Fr., Port Arthur
Nelson, Helen, Fr., Okmulgee, Okla.
Nesbitt, Dorothea Mae, Fr., Dallas
Nesmith, Arabella, Fr., Dallas
Nettles, Willie Ora, Fr., Livingston
Newberry, Cleone, Fr., Afton
Newman, Alta, Fr., Quanah,
Newsom, Carolyn Allie, Soph., Dainger-field
Newton, Mary Leslie, Fr., Milano
Nichols, Alexandra, Fr., Luling
Nicholson, Mary Helen, Fr., Winters
Norris, Ella Maye, Fr., Hubbard
Nothstine, Agnes, Sr., Denton
Nuckols, Annie, Soph., Whitney
Nuckols, Frances, Jr., Whitney
Nutley, Cecil Mae, Fr., Penelope

## O

O'Banion, Margaret Sue, Fr., Denton
O'Bannon, Mary Grace, Fr., Denton
Oberwetter, Louise, Fr., Fort Worth
Oder, Thelma, Sr., Grandfield, Okla.
Odom, Pecanice, Fr., Jasper
Odom, Theo Estelle, Soph., Jasper
O'Donnell, Kathleen, Fr., Clarksville
Officer, Katherine Marie, Fr., Fort Worth
O'Kelley, Bernice Mildred, Fr., Atlanta
Oliver, Esta, Jr., Abilene
Orms, Deane, Soph., Bryan
Orms, Rae, Soph., Bryon
Orr, Gladys Marie, Sr., Dallas
Orr, Nellie Mae, Sr., Dallas
Orsborn, Lillian, Sr., Pecos
Orum, Jane Mary, Fr., Garrison
Owen, Mary Cecile, Fr., Clarksville
Ozier, Mary Catherine, Fr., Crockett

## P

Page, Anita Mae, Fr., Claude
Page, Margaret Jane, Fr., Fort Worth
Palm, Marie Ada, Fr., Deming, N. Mex.



Palmer, Grace Rae, Sr., Dallas
Park, Beth, Jr., Alvarado
Park, Eloise, Jr., Mineola
Parker, Josephine, Sr., Dallas
Parker, Neva Lou, Fr., Rowlett
Parkhill, Marjorie, Jr., Mission
Parks, Bernice, Soph., Ingram
Parks, Hazel, Soph., Leedey, Okla.
Parten, Bobby, Fr., Madisonville
Parten, Willie Glenn, Soph., Waxahachie
Paschell, Nelle, Fr., Mesquite
Pass, Martha Loyde, Soph., Denton
Pate, Ellen, Fr., Sulphur Springs
Patterson, Helen, Jr., Temple
Patterson, Merle, Fr., Sweetwater
Pattie, Margaret E., Fr., Fort Worth
Patton, Bessie Louise, Fr., Crockett
Pauli, Lois Anna, Jr., Katy
Payne, Alma Ruth, Jr., Denton
Payne, Frances Lou, Soph., Sweetwater
Payne, Ima Beatrice, Sr., Eastland
Payne, Ivy, Fr., Eastland
Peace, Thelma Jean, Fr., Fate
Peak, Florence Elizabeth, Fr., Greenville
Pearce, Barnard Johnnie, Fr., Santa Anna
Pearl, Helen Esther, Fr., Lamesa
Pearman, Frances, Jr., Denton
Pearson, Laura Louise, Jr., Colorado
Peavy, Kate, Jr., Lufkin
Peavy, Ruth, Soph., Lufkin
Peeler, Lela Ruth, Fr., Sour Lake
Pendergrass, Bertha, Soph., Dawson
Pendergrass, Celestine, Fr., Dawson
Pennell, Mildred Lee, Fr., Liberty Hill
Pepper, Mrs. M. M., Soph., Denton
Perry, Elizabeth, Sr., Dallas
Perry, Flora, Jr., Wills Point
Persons, Mary Ollie, Fr., Quitaque
Persons, Sue Mae, Soph., Quitaque
Pestell, Kathryn Anne, Fr., Houston
Peterson, Dorothy M., Sr., El Paso
Pettigrew, Ardith, Fr., Edgewood
Pate, Ellen, Fr., Sulphur Springs
Peyton, Catherine, Fr., Bogota
Pfaff, Martha, Jr., Gainesville
Phenix, Mattie, Soph., Denton
Philley, Inez, Fr., Bowie
Phillips, Alla May, Jr., Denton
Pickard, Myra Kathleen, Fr., Bay City
Pickens, Mrs. Grace, Special, Duncan, Okla.
Pickle, Jeanette, Sr., Big Spring
Pieratte, Maurine, Soph., Lorenzo
Pierce, Mary Lauren, Soph., Denton
Pierce, Mary Lou, Fr., Springtown
Pigg, Christine, Fr., Dallas
Pigg, Katharyn, Fr., Vernon
Pilgrim, Ruth Deloris, Fr., Denton
Pirie, Betsy, Fr., Albany
Plummer, Cleo, Fr., Denison
Plunkett, Janie Dee, Soph., Fort Worth
Poirier, Alice, Fr., Dallas
Pollard, Winnie Evelyn, Fr., Lone Oak
Pope, Evelyne, Fr., El Centro, Calif.
Pope, Irene, Jr., Temple
Pope, Tye Overall, Soph., Coleman
Porter, Marguerite, Jr., Mount Pleasant
Pos, Cora Ellen, Fr., Bryan
Potter, Sarah Marie, Fr., Dallas
Potts, Fay Allene, Fr., Bertram
Powell, Christine, Jr., Paris
Powell, Mabel Ross, Fr., Granbury
Powell, Milton Lahoyt, Soph., Anson
Powell, Varina, Soph., Center
Powell, Yula, Fr., Fort Worth
Prather, Helen, Sr., Smithfield
Preston, Nannie Neal, Soph., Dallas
Price, Frances Marguerette, Soph., Denton
Price, Ruby K., Special, Pilot Point
Pritchard, Annabelle, Irregular, Denton
Prowell, Juanita Lee, Fr., Rotan
Puckett, Ella T., Fr., Brownwood
Pullen, Clara, Fr., Dallas
Pulliam, Effie Gene, Fr., Denton
Pumphrey, Ethel, Fr., Fort Worth
Punchard, Frances Elizabeth, Fr., Temple
Putman, Elizabeth Ann, Sr., Fort Worth
Pyle, Dorothy Helen, Fr., Fort Worth

## Q

Quattlebaum, Faye Doris, Fr., Leedey, Okla.

## R

Raines, Hazel Berneice, Fr., Denton
Rainey, Ida Lee, Fr., Bonham
Ralls, Alma, Fr., Ralls
Ralls, Pauline, Soph., Ralls
Ralph, Juanita, Fr., Big Spring
Ramsey, Charlsye, Fr., Tulia
Ramsey, Josephine, Fr., Corsicana
Ramsey, Wirthel, Fr., Terrell
Randolph, Evelyn Leanor, Fr., Laredo
Rankin, Vera Helena, Sr., San Antonio
Ransom, Mary Alice, Fr., Richmond
Rateliff, Helen, Fr., Jasper
Rather, Olivia, Fr., Belmont
Rausch, Naomi Gretchen, Fr., New Orleans, La.
Rawlings, Lucie Andrie, Soph., Tyler
Rawlings, Mildred Louise, Soph., Bronte
Ray, Annie Lou, Soph., Cleburne
Ray, Margaret, Fr., Cleburne
Ray, Myrtis, Sr., McKinney
Raywinkle, Mina Lee, Soph., Winnfield, La.
Read, Bessie Oletta, Sr., Bangs
Reaves, Inis Claire, Soph., Denton
Rector, Madeline Estelle, Fr., Denton
Red, Janice, Fr., Wortham
Rednick, Violet, Sr., Alice
Reece, Daisy Dorothy, Fr., Galveston
Reed, Kathleen, Fr., Wortham
Reeder, Elna Lorine, Fr., Hughes Springs
Reese, Marjorie, Sr., Denton
Reese, Nell, Fr., Denton
Reeves, Annie Lee, Irregular, Denton
Reeves, Ruby Jo, Sr., Denton
Reordan, Bertha Bailey, Sr., Houston
Rexses, Jessie, Jr., Orange
Reyder, Helen Alma, Fr., Galveston
Reynolds, Fern, Fr., Denton
Reynolds, Gurley, Fr., Sweetwater
Reynolds, Mary Jane, Soph., Bryan
Rhine, Ray, Fr., Denton
Rhoads, Minerva Price, Fr., Vernon
Rice, Virginia, Sr., Cleburne
Richards, Juanita, Soph., Denton
Richeson, Lelia Virginia, Soph., De Leon
Rhine, Fay, Fr., Denton
Ricks, Lucy Mae, Fr., Brady
Riley, Elaine, Soph., Lake Dallas
Riley, Dorothy, Soph., San Antonio
Riskind, Gladys, Soph., Eagle Pass
Rister, Mary Agnes, Soph., Merkel
Rivers, Mary Lucy, Sr., Elgin
Roach, Elnora, Sr., Olney
Robbins, Edwina, Sr., Reagan
Roberson, Claudia Agnes, Fr., Denton
Roberson, Flo Moree, Fr., Denton
Roberts, Ada Ray, Jr., Valliant, Okla.
Roberts, Elba Sue, Fr., Donna
Roberts, Hazel, Fr., Smithville
Roberts, Julia Ethel, Soph., Orange
Roberts, Mary Lake, Sr., Cleburne
Robertson, Anna Belle, Fr., Vernon
Robertson, Galen Frances, Sr., Haskell
Robertson, Lelta, Fr., Clyde
Robertson, Ruth, Sr., Haskell
Robinson, Annabel, Soph., Celina
Robinson, Beatrice, Fr., Blooming Grove
Robinson, Doris Elizabeth, Fr., Celina
Robinson, Dorothy, Fr., Dallas
Robinson, Eunice, Sr., Wetumka, Okla.
Robinson, Rachel, Fr., Alvarado
Robinson, Will Maud, Sr., Rotan
Robison, Dorothy D., Soph., Claude
Robison, Hazel Ruth, Fr., Pyote
Roddy, Myrtle, Soph., Forney
Roff, Katharine Clare, Soph., Fort Worth
Rogers, Enna Fay, Jr., San Antonio
Rogers, Lucille, Fr., Big Springs
Rogers, Patsy Ruth, Fr., Dilley
Rolley, Frances, Fr., Breckenridge
Romans, Rosella Mae, Soph., Lometa
Root, Elizabeth, Soph., Sherman
Root, Mazine, Soph., Colorado
Rose, Helen Lee, Fr., Hondo, N. Mex.
Roseboom, Thelma Clare, Fr., Houston
Rosenzweig, Seline, Soph., Houston
Rosenzweig, Minnie, Fr., Houston
Rossy, Margaret, Soph., Waco
Rowe, Ruby, Fr., Fort Worth
Royall, Gladys Lucille, Fr. Houston
Ruble, Lillian Pauline, Fr., Dallas
Rucker, Laura Maynette, Jr., Dublin
Runnels, Clota Ernestine, Fr., Mineola
Rush, Peggy Eulalia, Fr., San Antonio
Rushing, Harriet, Fr., Fort Worth
Russell, Dorothy, Soph., Bonham
Rutherford, Eudell, Fr., Anson

## S

Sammons, Gladys, Fr., Cleveland
Sampley, Helen Ivy, Fr., Fort Worth
Sandell, Hortense, Fr., Jayton
Sandell, Loucile, Fr., Jasper
Sanders, Annabel, Soph., Elgin
Sapp, Mary Louise, Fr., Leedey, Okla.
Sappenfield, Sallie Sue, Fr., Whitesboro
Satterwhite, Esthloye Imagene, Jr., Breckenridge
Satterwhite, Evelyn, Fr., Crockett
Satterwhite, Opal Elsie, Fr., Breckenridge
Sayles, Sarah, Fr., Abilene
Saylor, Elizabeth, Soph., Honey Grove
Schallert, Pearl Frances, Sr., Alice
Scneid, Vieda Luola, Fr., Whitesboro
Scherle, Mrs. W. E., Denton
Schirmer, Elizey, Soph., Houston
Schleyer, Lucy, Fr., New Braunfels
Scholl, Margaret, Fr., New Braunfels
Schow, Selma Swenson, Special, Clifton
Schroeder, Mrs. Eric, Irregular, Denton
Schroeder, Olga Matilda, Jr., Kenedy
Schulze, Edith, Soph., Kerrville

Schwedler, Pauline, Sr., Dallas
Scofield, Alma Louise, Fr., Gainesville
Scoggins, Mildred G., Sr., Waelder
Scott, Lois, Fr., Gatesville
Scott, Mabel Clare, Fr., Childress
Scott, Mary Inez, Fr., Brownwood
Scott, Nela, Jr., Gatesville
Scott, Nina Mae, Sr., Sherman
Scott, Velma Frances, Soph., North Uvalde
Seal, Thelma Lee, Fr., Sanger
Seal, Winnie Pearl, Special, Sanger
Sears, Martha Jo, Fr., Whitewright
See, Clara, Soph., Port Lavaca
Sellers, Amy Belle, Sr., Houston
Sellers, Laura Gwyn, Soph., Abilene
Senglemann, Ruth, Soph., Schulenburg
Sewell, Annie Fannie, Fr., Dallas
Sewell, Virginia, Fr., Vernon
Shanklin, Leslie, Jr., Rockspring
Shannon, Marion Frances, Fr., Whitesboro
Sharp, Christine, Fr., Lone Oak
Shaver, Grace, Fr., Brady
Shelton, Helene Patricia, Soph., Vega
Shelton, Pearl, Soph., Axtell
Shepperd, Dorothy, Fr., Gilmer
Shepperd, Esther Emma, Fr., Gilmer
Sheppard, Jasmine, Sr., Denton
Sherrod, Mildred, Soph., Wichita Falls
Sherwood, Betty Lois, Jr., Wellington
Shields, Margaret, Jr., Vega
Shiller, Ruth Olga, Sr., George West
Short, Marion, Fr., De Leon
Shortal, Mary Ellen, Fr., Lufkin
Shrode, Edith, Sr., Sulphur Springs
Shrode, Ina, Fr., Sulphur Springs
Shumate, Coy Nadyne, Fr., Denton
Shurley, Mary Frances, Soph., Normangee
Sikes, Maydelle, Fr., Eastland
Simmons, Dorothy, Fr., Dallas
Simpson, Deshazo, Fr., Mission
Simpson, Elizabeth, Fr., Frankston
Simpson, Evelyn Augusta, Fr., Houston
Simpson, Fannie August, Fr., Houston
Simpson, Nina Olivia, Jr., Bridgeport
Sims, Beatrice Inez, Soph., El Paso
Sims, Blanche, Fr., Denton
Sims, Ina, Fr., Floydada
Sims, Pauline, Soph., Orange
Sitterle, Jeanette, Jr., Victoria
Sitton, Maurine, Jr., Trawick
Skaggs, Annie Mack, Soph., Denton
Skiles, Jane, Fr., Aubrey
Skinner, Kathleen, Soph., Dallas
Skrabanek, Helen S., Sr., West
Sloan, Mary Louise, Soph., Falfurrias
Sloan, Ruth, Fr., Fort Worth
Small, Alice, Fr., Tahoka
Small, Don, Fr., Lamesa
Smart, Tommy Evelyn, Fr., Spur
Smelker, Edith Grace, Fr., Houston
Smith, Amy Euwer, Sr., Elgin
Smith, Carmen Claudia, Fr., Sandy
Smith, Dorothy, Sr., Caddo, Okla.
Smith, Eloise Elizabeth, Soph., Center
Smith, Erma Motley, Sr., Dallas
Smith, Florence Chalfant, Sr., Dallas
Smith, Frances Wayne, Sr., Amarillo
Smith, Julia Hazel, Fr., Childress
Smith, Julia Lee, Soph., Palestine
Smith, Laura Beattie, Special, Denton
Smith, Lollie Louise, Fr., Arlington
Smith, Mrs. Lorena Bates, Soph., Denton
Smith, Louise, Jr., Denton
Smith, Margaret Leona, Fr., Lockhart
Smith, Mary Aileen, Fr., San Angelo
Smith, Mary Dickson, Fr., Colorado
Smith, Mary Elizabeth, Soph., Dallas
Smith, Mary Ella, Fr., Terrell
Smith, Mary Yancey, Fr., Dallas
Smith, Mildred Elaine, Fr., Center
Smith, Miriam, Jr., Lindale
Smith, Monteal, Fr., Orange
Smith, Ruth, Fr., Alexandria, La.
Smith, Sarah Elizabeth, Sr., Dallas
Smith, Teetsie, Sr., Italy
Smith, Virginia Mignon, Fr., Greenville
Smith, Zenith Mirian, Fr., Van Alstyne
Smythe, Adelaide Lynch, Fr., Strawn
Sneed, Iola, Fr., Clinton, Okla.
Snider, Dora Bun, Soph., Cleburne
Soloman, Lena, Sr., Tyler
Somerford, Mary, Fr., Catalina de Guines, Havana, Cuba
Sowders, Ruth Helen, Fr., San Benito
Sowell, Frances, Soph., Itasca
Spear, Alma, Fr., Snyder
Spears, Clara Mary, Sr., Breckenridge
Speed, Jewell Beryl, Fr., Kerens
Speer, Catherine, Sr., Denton
Spell, Hattie Elizabeth, Sr., Cleburne
Spellman, Helen Marie, Fr., Forney
Spencer, Bonnie Faye, Fr., Denton
Spencer, Mina Katherine, Fr., Pittsburg
Spencer, Ruth, Jr., Greenville
Spill, Bendena, Jr., Winters
Spragins, Edna, Soph., Donna
Spragins, Louella, Jr., Greenville
Spray, Wanda Ferne, Fr., Harlingen
Spruiell, Avanell, Fr., Jewett
Spruiell, Ferol, Soph., Jewett
Spruiell, Ruth, Fr., Jewett
Squires, Wenonah, Jr., Fort Worth
Squyres, Jimmie Hines, Soph., Cleburne
Stafford, Ella Mae, Lampasas
Stallings, Helen, Fr., Terrell
Stallings, Helen Frances, Fr., Dallas
Stamps, Evelynne, Fr., Sterling City
Stamps, Marie, Fr., Corsicana
Stamps, Willa Mae, Soph., Sterling City
Stanard, Cleora, Fr., Pampa
Stanford, Gladys Azalea, Sr., Linden
Stanley, Jerome, Fr., Amarillo
Staley, Orlena, Soph., Denton
Stark, Anne, Fr., Carrollton
Stark, Martha, Fr., Dallas
Starke, Elsa Katherine, Fr., Holland
Starkey, Louise, Irregular, Denton
Starkey, Ruth Rodman, Fr., Houston
Stearns, Margaret, Jr., Seabrook
Stebbins, Jane Elizabeth, Fr., Weslaco
Stell, Grace Hodge, Fr., Jacksonville
Stevens, Dorothy Elizabeth, Jr., La Feria
Stevens, Salome, Fr., Coleman
Stewart, Lois Aline, Fr., Seymour
Stiewig, Bobbie, Soph., Ashland, Okla.
Still, Josephine, Sr., Longview
Still, Mary Elizabeth, Fr., Kilgore
Stine, Ruth Winifred Fr., Beaumont
Stinson, Llewellyn, Soph., Mount Vernon
Stockton, Teresa Merle, Soph., Plainview
Stone, Pauline, Special, Denton
Stone, Tula M., Sr., Weslaco
Song, Mable Ruth, Sr., Ardmore, Okla.
Strickland, Evelyne, Sr., Lampassas
Strube, Eva, Soph., Dallas
Stuart, Helen, Fr., Beaumont
Stuebinger, Clara Frances, Jr., Sherman
Sullivan, Frances Malivin, Sr., Denton
Sullivan, Jule Emberson, Jr., Fort Worth
Sullivan, Mona Gwendolyn, Soph., Whitesboro
Sutton, Frances G., Fr., Fort Worth
Swann, Gladys, Soph., Tyler
Swanson, Katherine Alice, Soph., Breckenridge
Swearingen, Myrl, Fr., Jasper
Sweatman, La Verne, Sr., Lake Dallas
Sweatt, Bernice, Fr., Hagerman, N. Mex.
Sweatt, Catherine Eileen, Soph., Barstow
Sweatt, Grace Evelyn, Soph., Barstow
Swinson, Henriette, Fr., Calvert
Swinson, Marguerite, Soph., Calvert

# T

Taack, Eleanor, Fr., Orth
Taack, Mildred, Fr., Orth
Taliaferro, Gladys, Sr., Denton
Taliaferro, Ruth Cavitt, Fr., Beaumont
Talley, Bernice, Jr., Fort Worth
Tankersley, Verda, Soph., Mertzon
Tanner, Ivy Katherine, Jr., Terrell
Tansey, Charline B., Sr., Smithville
Tarlton, Audry, Fr., Electra
Tarver, Julia Edna, Fr., Laredo
Tate, Annie Matt, Fr., Munday
Taylor, Ann Evarts, Fr., El Paso
Taylor, Athlyn Beverly, Jr., Clarendon
Taylor, Davis, Fr., Ballinger
Taylor, Edna, Fr., San Benito
Taylor, Emma Inez, Sr., Dallas
Taylor, Mary Starr, Irregular, Denton
Taylor, Nelda Jane, Fr., Van Alstyne
Taylor, Willie Lee, Fr., Denton
Teasley, Kitty, Irregular, Denton
Tefteller, Berniece, Soph., Dallas
Terrell, Josephine, Sr., Fort Worth
Terrell, Nina Ruth, Soph., Vernon
Terry, May Belle, Fr., Lockhart
Teykl, Billye Mae, Jr., Elgin
Tharp, Billie Louise, Soph., Mineola
Thomas, Dora, Sr., Rogers
Thomas, Charlie Dee, Fr., Lewisville
Thomas, Mary Margaret, Fr., Gause
Thomas, Pauline Marie, Jr., Gainesville
Thomas, Wilma Jeanne, Sr., Denton
Thomason, Edna Adelle, Sr., Maverick
Thompson, Arlie, Fr., Mesquite
Thompson, Clay, Fr., Marietta, Okla.
Thompson, Elsie Juanita, Soph., Arlington
Thompson, Frances Sue, Fr., Fort Worth
Thompson, Rosamond, Soph., Fort Worth
Thompson, Hattie, Fr., Haslet
Thompson, Ruby Mae, Sr., Hamlin
Thompson, Ruth Elizabeth, Sr., Denton
Thompson, Virginia, Fr., Memphis, Tenn.
Thomson, Margaret Ellen, Jr., Fort Stockton
Thorn, Edith Olive, Fort Worth
Thornton, Glenn Etta, Fr., Granbury
Thrasher, Alva Cordelia, Fr., Austin
Thurber, Jeraldine, Fr., Iowa Park
Tiller, Mildred Louise, Fr., Luling
Tipton, Ruth, Soph., Bartlett
Tittle, Marye Maude, Fr., Childress
Tobola, Lydia Mae, Soph., Rosenberg
Toland, Ruby, Fr., Ganado
Tomlin, Helen Dorothy, Fr., Houston
Toon, Hazel, Fr., Sanger
Toon, Louise, Sr., Sanger
Townsend, Garry, Fr., San Antonio
Trammell, Louise, Jr., Cisco
Traylor, Maggie, Jr., Mt. Pleasant
Tripplehorn, Goldie, Sr., Fort Worth
Tsukahara, Mary, Fr., Dallas
Tubbs, Hazel Barry, Fr., Brookshire
Tucker, Clara, Irregular, Denton
Tucker, Mary Haydon, Fr., Fort Worth



Tull, Frances Carolyn, Soph., Greenville
Turnage, Mrs. Kate, Jr., Denton
Turnage, Rosanna, Jr., Grapevine
Turney, Martha Jane, Soph., Kaufman
Turrentine, Mary Elizabeth, Fr., Fort Worth
Tyler, Victor Yolande, Jr., Cleburne
Tyson, Hazel, Sr., Calvert

# U

Underwood, Lois Elizabeth, Jr., Denton
Underwood, Mary, Fr., Denton
Upton, Bertha Olean, Fr., Izora
Ussery, Lucile, Fr., Marble Falls
Uzzle, Rena Gertrude, Jr., Sonora

# V

Vandagrift, Estelle Florence, Jr., Weatherford
Vandegrift, Geneva, Fr., Brackettville
Van Horne, Pauline, Fr., Fort Worth
Van Meter, Sue Ella, Soph., Decatur
Vannoy, Fannie, Fr., Clarksville
Van Vliet, Ethel Norma, Fr., Weslaco
Van Zandt, Martha, Fr., Dallas
Van Zandt, Martha Ann, Jr., Newark
Vaughan, Carroll, Sr., Mt. Pleasant
Vaught, Annie Mae, Jr., Waller
Vaught, Florence Langford, Sr., Celina
Venne, Viola, Kansas City, Mo.
Vernon, Elizabeth, Irregular, Denton
Vest, Clemmie, Fr., Dallas
Vogt, Bessie, Soph., Boerne
Vorderkunz, Margaret Alice, Sr., Grapevine
Voss, Coramae, Fr., Houston

# W

Waddill, Minnie, Fr., Pidcoke
Wade, Miriam Mignon, Jr., Mercedes
Wade, Nona Austin, Fr., Rockwall
Wade, Priscilla Alden, Fr., Mercedes
Walker, Elizabeth, Fr., Denton
Walker, Lena, Sr., Rockwall
Walker, Wilma, Fr., Celina
Wall, Boby Lou, Fr., Forney
Wall, Zelda Mae, Fr., Hale Center
Wallace, Jewel Ray, Jr., Childress
Wallace, Kelsie, Fr., Center
Wallace, Mary Esther, Jr., Fort Worth
Waller, Isabel, Jr., Wichita Falls
Waller, Sarah Norma, Fr., Fate
Wallis, Laura Elizabeth, Fr., Richardson
Ward, Helen Raye, Jr., Texarkana
Wardlaw, Jennie V., Fr., Bynum
Warden, Margaret, Sr., McKinney
Ware, Mary Lilian, Fr., San Marcos
Warner, Corrine Marie, Soph., Denton
Warner, Josephine Mary, Fr., Galveston
Waters, Loucile, Fr., Harlingen
Watson, Allene, Soph., Denton
Watson, Johnnie, Fr., Strawn
Watson, Lois, Sr., Orange
Watson, Thyra Agnes, Sr., Denton
Watson, Virginia, Soph., Henderson
Watts, Margaret Elizabeth, Soph., Beaumont
Watts, Willie Jo, Fr., Gainesville
Weakley, Louise, Soph., Jewett
Weaver, Amateene, Fr., Leonard
Webb, Katherine, Soph., Sherman
Webster, Anne Frances, Sr., Dallas
Weinert, Hattie Mae, Sr., Seguin
Weitinger, Jimmie, Soph., Denton
Welborn, Winifred Sue, Jr., Marlin
Wellensick, Ellen Kyle, Fr., Houston
Wells, Mrs. Clyde Collier, Sr., Denton
Wells, Robbie Garland, Jr., Wellington
West, Loveta Edith, Fr., Hagerman, N. Mex.
West, Zula, Fr., Clarksville
Wetmore, Elizabeth, Fr., Galveston
Wetmore, Gladys Caroline, Fr., Galveston
Wheat, Sarah Amanda, Soph., Seymour
Wheeler, Dixie Lee, Fr., Ennis
White, Helen, Fr., Bonham
White, Lillian, Soph., Sonora
White, Oleta, Fr., Baird
Whitehead, Velma L., Soph., Sanger
Whitener, Olivia Jane, Fr., Burton
Whiteside, Lucy, Fr., Electra
Whitmire, Wilma J., Fr., Madisonville
Whitt, Lopez, Fr., Grand Saline
Whitten, Fern, Fr., Navasota
Whittenton, Mrs. Avisa, Sr., Archer City
Whittington, Reba, Soph., Rogers
Wiese, Frances, Sr., Petersburg
Wiggins, Marjorie, Fr., Mercedes
Wigginton, Cathryn, Soph., Conroe
Wilbeck, Montez, Soph., Wharton
Wilder, Mary Elizabeth, Soph., Jefferson
Wiley, Frances Isabella, Fr., Denton
Wilkie, Sallie Erin, Fr., Rockwall
Wilkins, Ruth B., Sr., Denton
Wilkinson, Florence, Fr., Troup
Wilkinson, Lila, Fr., Denton
Wilkinson, Pattye Dave, Fr., Troup
Wilkirson, Alice Adele, Sr., Denton
Willcoxon, Monia Maurine, Sr., Denton
Williams, Anita, Jr., Waxahachie
Williams, Dolorys, Fr., Quanah
Williams, Mrs. Erlene Oneal, Sr., Sanger
Williams, Ethel Josephine, Fr., Houston
Williams, Florence Josephine, Sr., Paris
Williams, Genevieve Annette, Soph., Dallas
Williams, Hazle, Jr., San Augustine
Williams, Ida Mae, Jr., Weatherford
Williams, Juanita, Fr., Quanah
Williams, Margaret Eleanor, Fr., Fort Worth
Williams, Julia, Irregular, Denton
Williams, Mary Ethel, Fr., Daingerfield
Williams, Mary Virginia, Jr., Greenville
Williams, Mary Z., Sr., Bonham
Williams, Cecil Odell, Fr., Wills Point
Williams, Reoecca, Fr., Plainview
Williams, Shirley, Sr., Rosewood
Williams, Sylvia Beatrice, Fr., East Pittsburgh, Pennsylvania
Williams, Verna, Soph., Rosewood
Williams, Willie Mae, Fr., Garland
Williamson, Lucille, Sr., Devine
Willingham, Adelyn, Fr., Albany
Willingham, Linnie, Soph., Gustine
Wilmeth, Clara Marie, Jr., Ebony
Wilshire, Aubrey, Fr., Burleson
Wilson, Clovis, Jr., Cleburne
Wilson, Doris, Fr., Cushing, Okla.
Wilson, Evelyn L., Sr., Whitewright
Wilson, Helene Pauline, Fr., Burleson
Wilson, Evelyn, Fr., Whitewright
Wilson, Louise H., Fr., Denison
Wilson, Mary Fenner, Sr., San Antonio
Wilson, Mary Louise, Fr., Denton
Wilson, Mattie Pyrene, Soph., Denton
Wilson, Mildred, Fr., Quanah
Wilson, Nancy Lea, Fr., Houston
Winn, Janie, Sr., Gilmer
Wirz, Anna Lena, Sr., Seymour
Witherspoon, Berneze, Fr., Roscoe
Witherspoon, Geneva D., Jr., San Angelo
Witt, Buena, Sr., Whitesboro
Wolfe, Zanetta, Jr., Houston
Wolters, Wilma, Fr., Lewisville
Womack, Madelyn, Soph., Corpus Christi
Wood, Corene, Fr., Denton
Wood, Dorothy, Fr., Sadler
Wood, Gertrude, Jr., Brady
Wood, Ruby Payne, Jr., Lamesa
Woodruff, Eugenia, Soph., Cooper
Woodruff, Julia, Jr., Cooper
Wooten, Mildred Rebecca, Fr., Perryton
Wozencraft, Marian, Sr., Eagle Lake
Wray, Pearl, Sr., Breckenridge
Wright, Barry Bell, Fr., Denton
Wright, Emmogene Elizabeth, Soph., Fort Worth
Wright, Eunice M., Sr., Lamesa
Wright, Jessie Leola, Jr., Weatherford
Wright, Mary Louise, Fr., Denton
Wright, Mary Telva, Soph., Dallas
Wrotan, Frances S., Fr., Denton
Wrotan, Mary, Fr., Denton
Wynn, Opal, Fr., Robstown
Wynne, Helen Fleda, Fr., Dallas

# Y

Yates, Hilda, Jr., Orange
Yeager, Mildred, Fr., Bearden, Ark.
Yeager, Nannie Mae, Soph., Bonham
Yeater, Genevieve, Fr., Breckenridge
Yerby, Elaine, Fr., Denton
Yon, Erma, Soph., Magnolia
Young, Imogene, Fr., Jonesboro
Young, Margaret Louise, Soph., West Point
Young, Lois, Fr., Corsicana
Young, Phebe Nancy, Fr., Woodville

# Z

Zellner, Nellie Lura, Jr., Mart
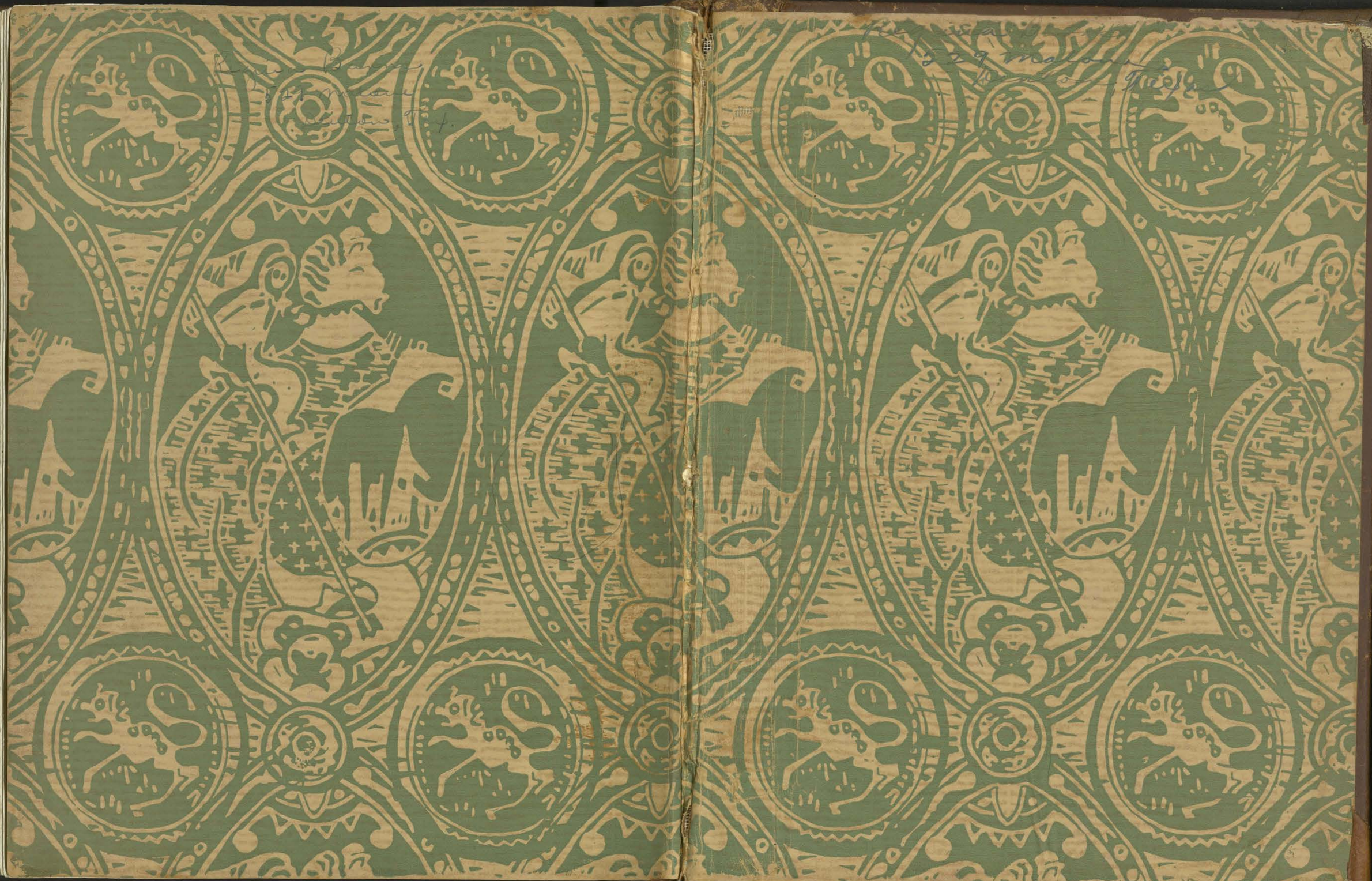
*Autographs*