

LIBRARY
DENTON
TEXAS



THE
DAEDALIAN



COPYRIGHT
1932

KATHERINE FEWELL
· EDITOR · IN · CHIEF ·

MABEL KING
· BUSINESS · MANAGER ·

HELENE TROY ALLEN
ART · EDITOR ·

THE DAEDALIAN

PUBLISHED BY THE
· · SENIOR CLASS · ·

OF
TEXAS STATE COLLEGE & WOMEN
· CIA ·

DENTON TEXAS
1932

· STAFF · ASSISTANTS ·

ASSOCIATE EDITOR MARGARET FULKERSON
ASSISTANT EDITOR LAURA LANE
FEATURE EDITOR DOROTHY KIRBY
FEATURE EDITOR FRANCES LAUDERDALE
LITERARY EDITOR MAYDELLE SIKES
SENIOR EDITOR ANNE PRICE
CLUB EDITOR ANNE DURRUM
HUMOR EDITOR NAOMI RAUSCH
ASST BUSINESS MGR LOTTIE MAE DONOHUE
ADVERTISING MANAGER MAURINE CURRIN
END SHEET & SKETCHES DORIS WILLIFORD
CARTOONS LURA MAE BURTON
LETTERING RUTH BERRY
MOUNTING ALICE MAYHEW

· ORDER · OF · BOOKS ·

· CAMPUS ·
· EXECUTIVE ·
· CLASSES ·
· FAVORITES ·
· ORGANIZATIONS ·
· FEATURE ·
· HUMOR ·

X
LD
7251
T4305
P32

A539R

FOREWORD

WE HAVE ENDEAVORED TO EMBODY IN THIS VOLUME SOME OF THE FINER AIMS AND IDEALS, ACTIVITIES AND ACHIEVEMENTS, OF THE COLLEGE YEAR 1931-1932 AT THE TEXAS STATE COLLEGE FOR WOMEN»»AN ACCOMPLISHMENT WE HOPE THAT WILL REFLECT SOME OF THE BEAUTY AND PERSONALITY OF THE CAMPUS LIFE. » » » IF WE HAVE BEEN ABLE BY THIS REVIEW TO ADD A FEW FLOWERS IN YOUR BOUQUET OF COLLEGE MEMORIES, SO THAT YOU WILL FIND THE ODOR STILL FRAGRANT AFTER MANY YEARS HAVE PASSED»»WE WILL FEEL THAT THE 1932 DAEDALIAN WILL HAVE ACHIEVED ITS PURPOSE. » » » » » » » » »

THE SENIOR CLASS OF
1932



DEDICATE THEIR BOOK TO A
SILVER SILHOUETTE
DAEDALUS

THE GREEK GOD FOR WHOM THE BOOK IS NAMED HERALDED AS THE GREATEST ARCHITECT AND DESIGNER OF ALL AGES, DAEDALUS NOT ONLY BUILT THE CRETAN LABYRINTH WITH PASSAGES WINDING AND TURNING LIKE UNTO THE RIVER MEANDER, BUT ALSO CREATED WINGS WHEREBY HE AND HIS SON, ICARUS, COULD ESCAPE IMPRISONMENT ON CRETE.



CAMPUS .

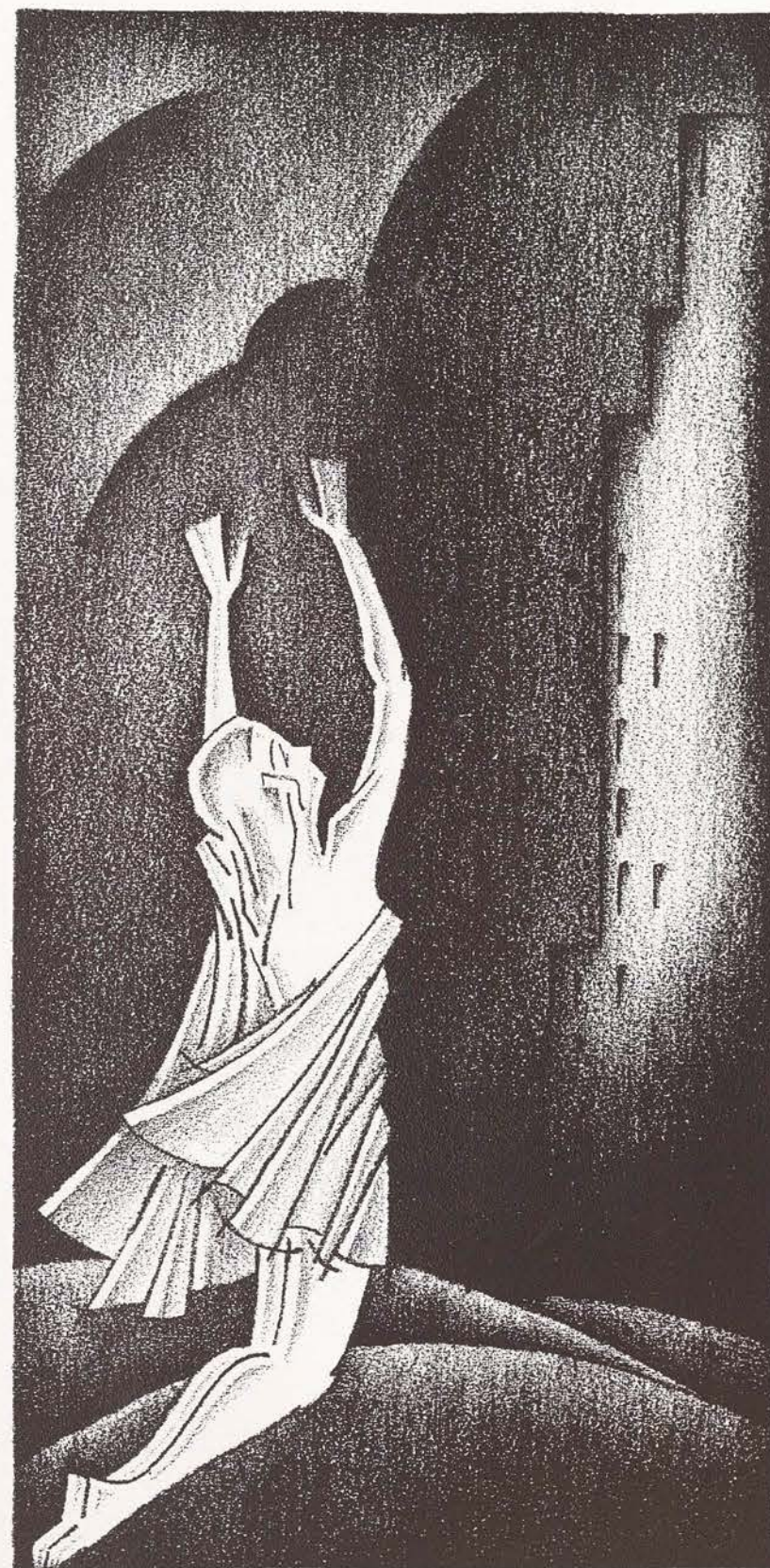

• CAMPUS •

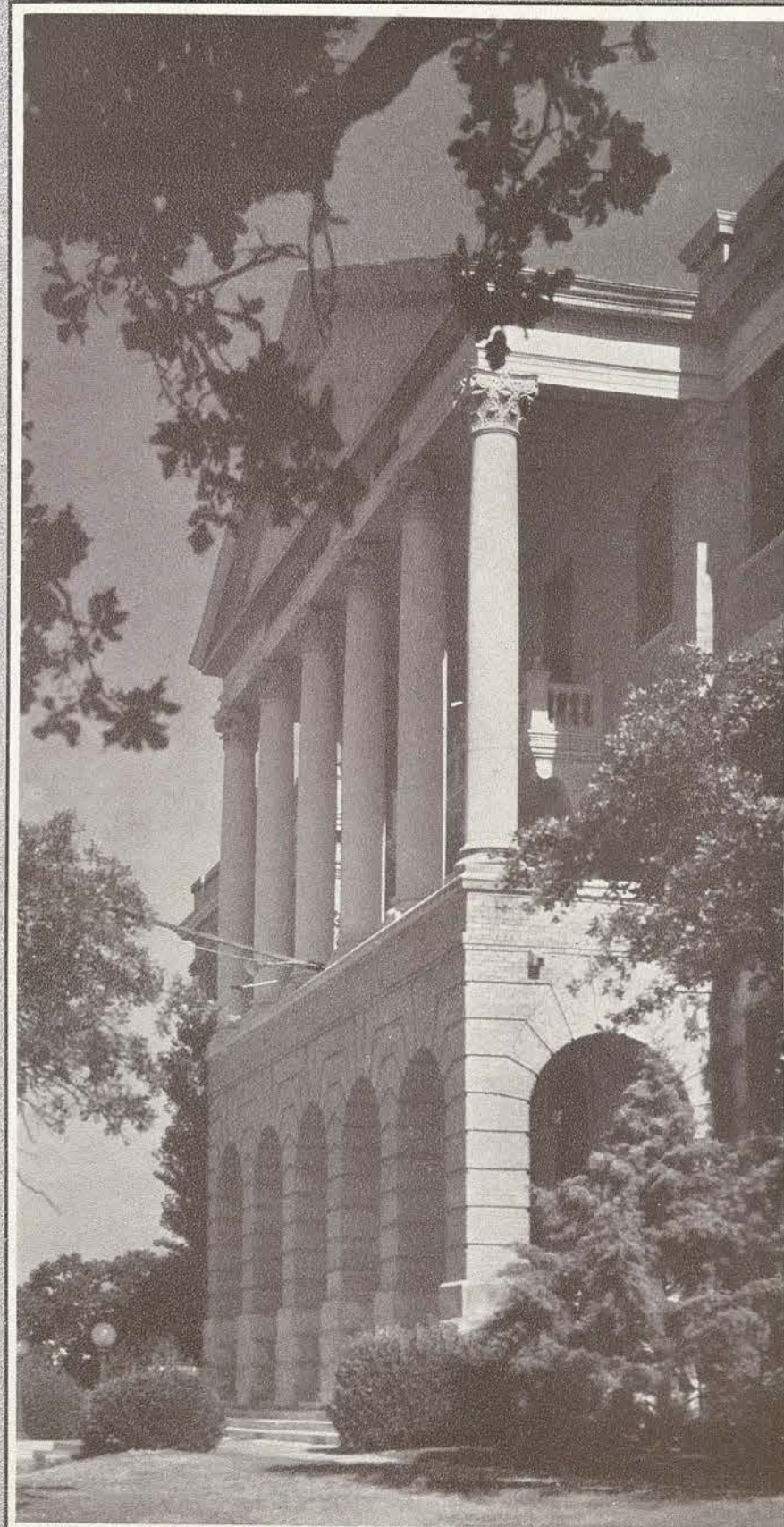

ADMINISTRATION

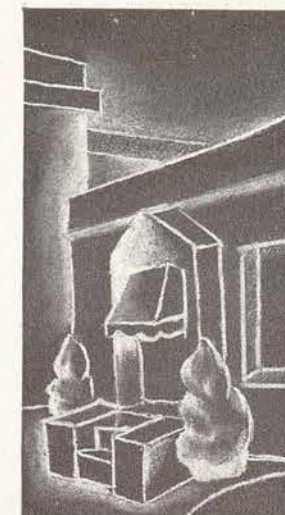

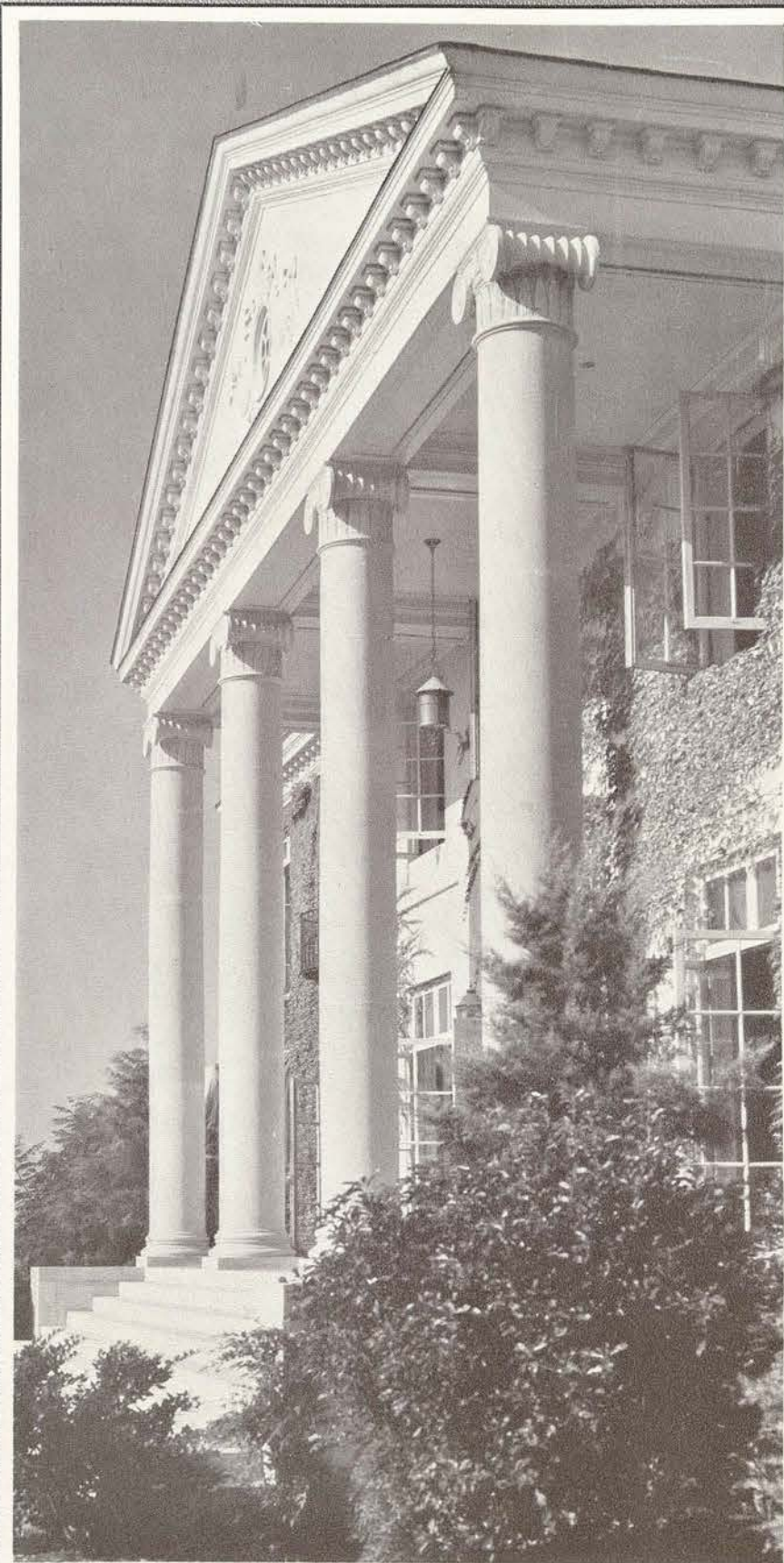

• LIBRARY •



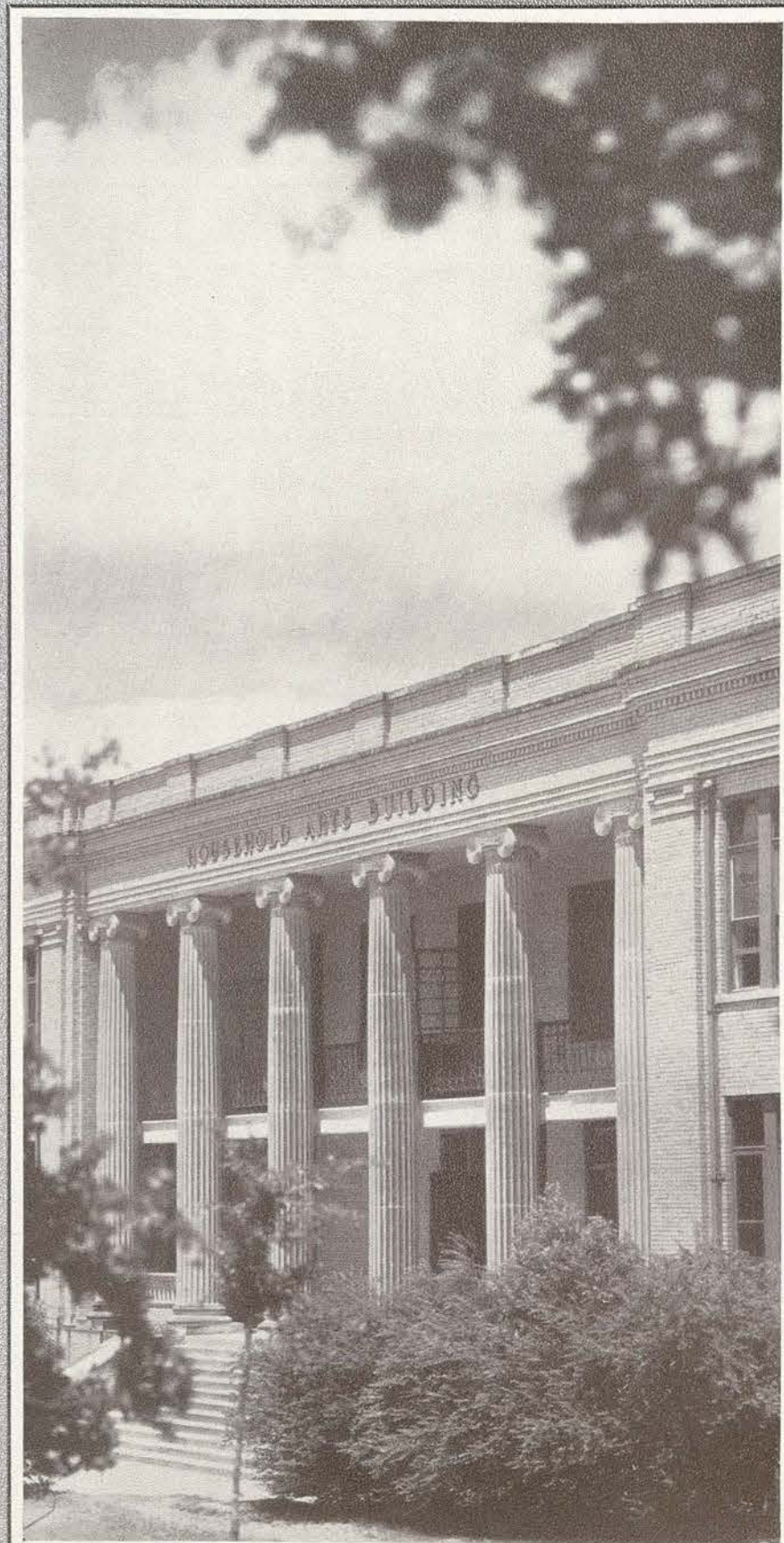

HOUSEHOLD ARTS



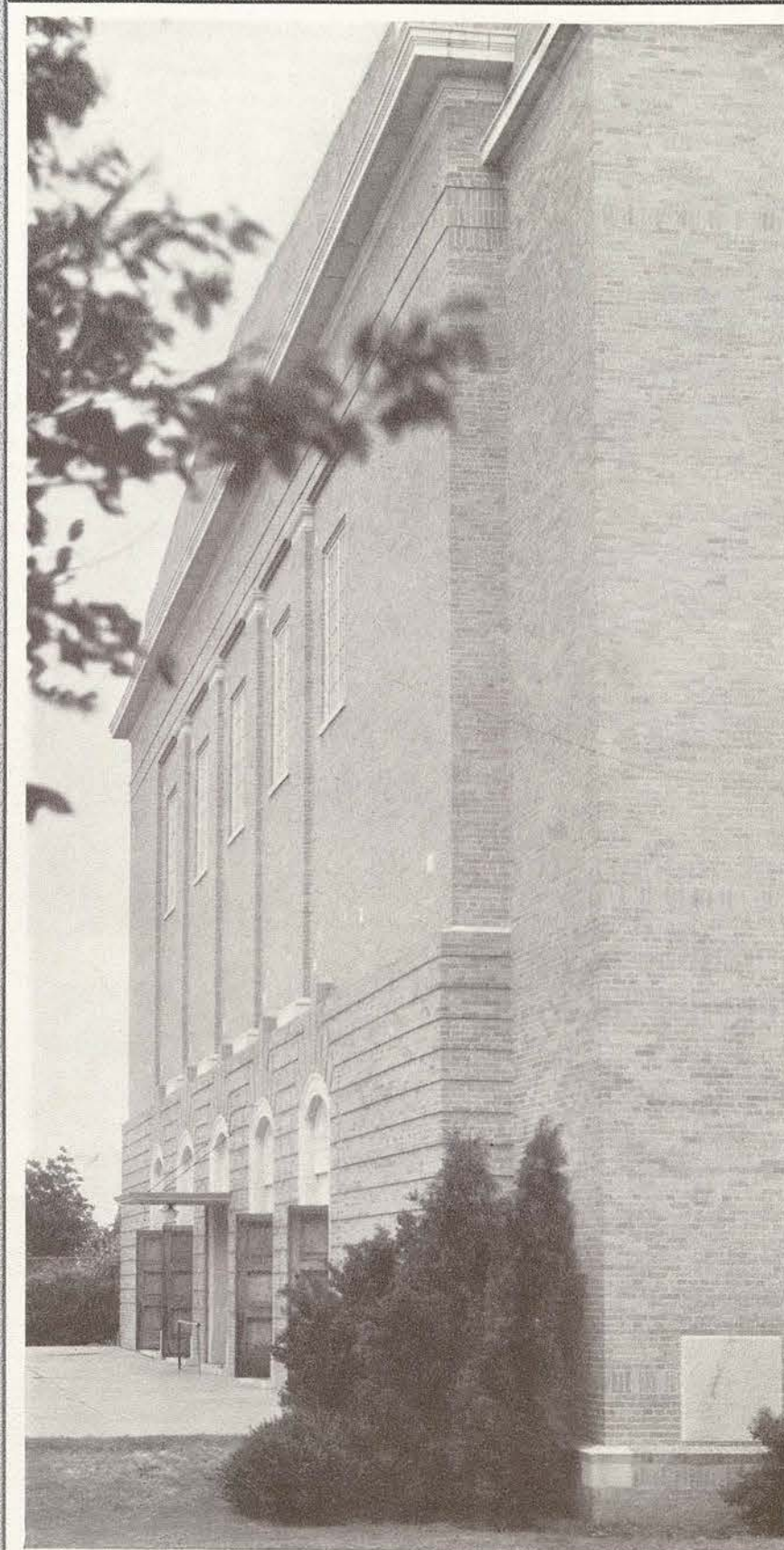

AUDITORIUM.

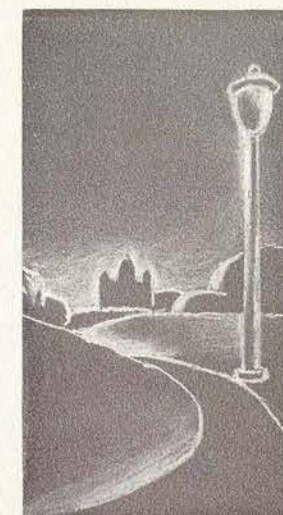

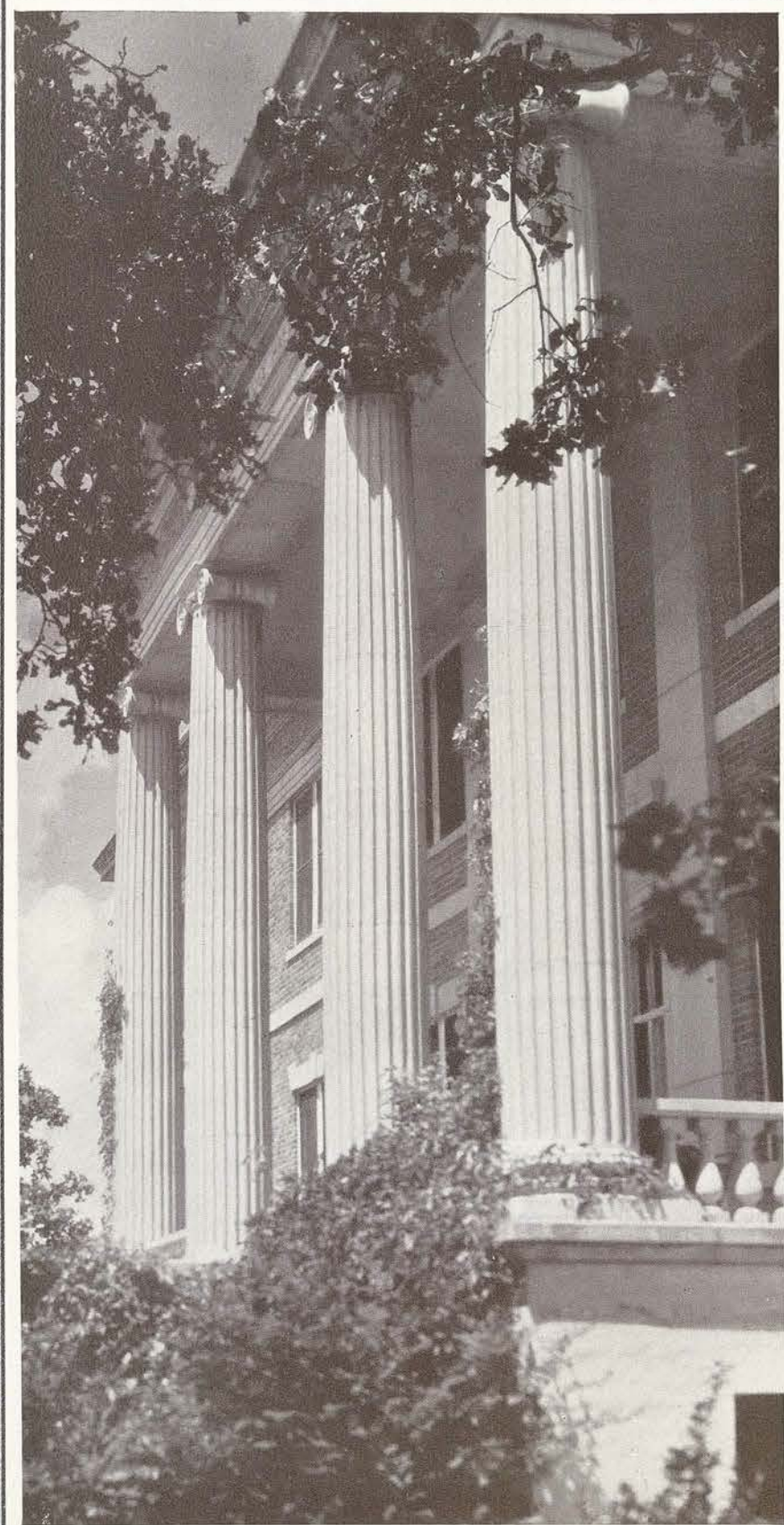

BRACKENRIDGE

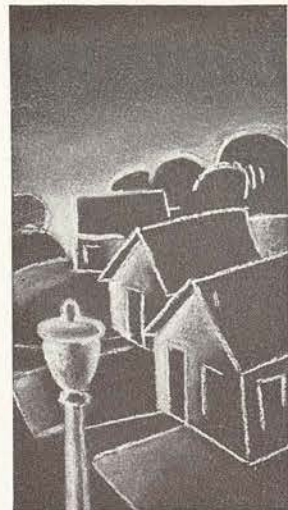

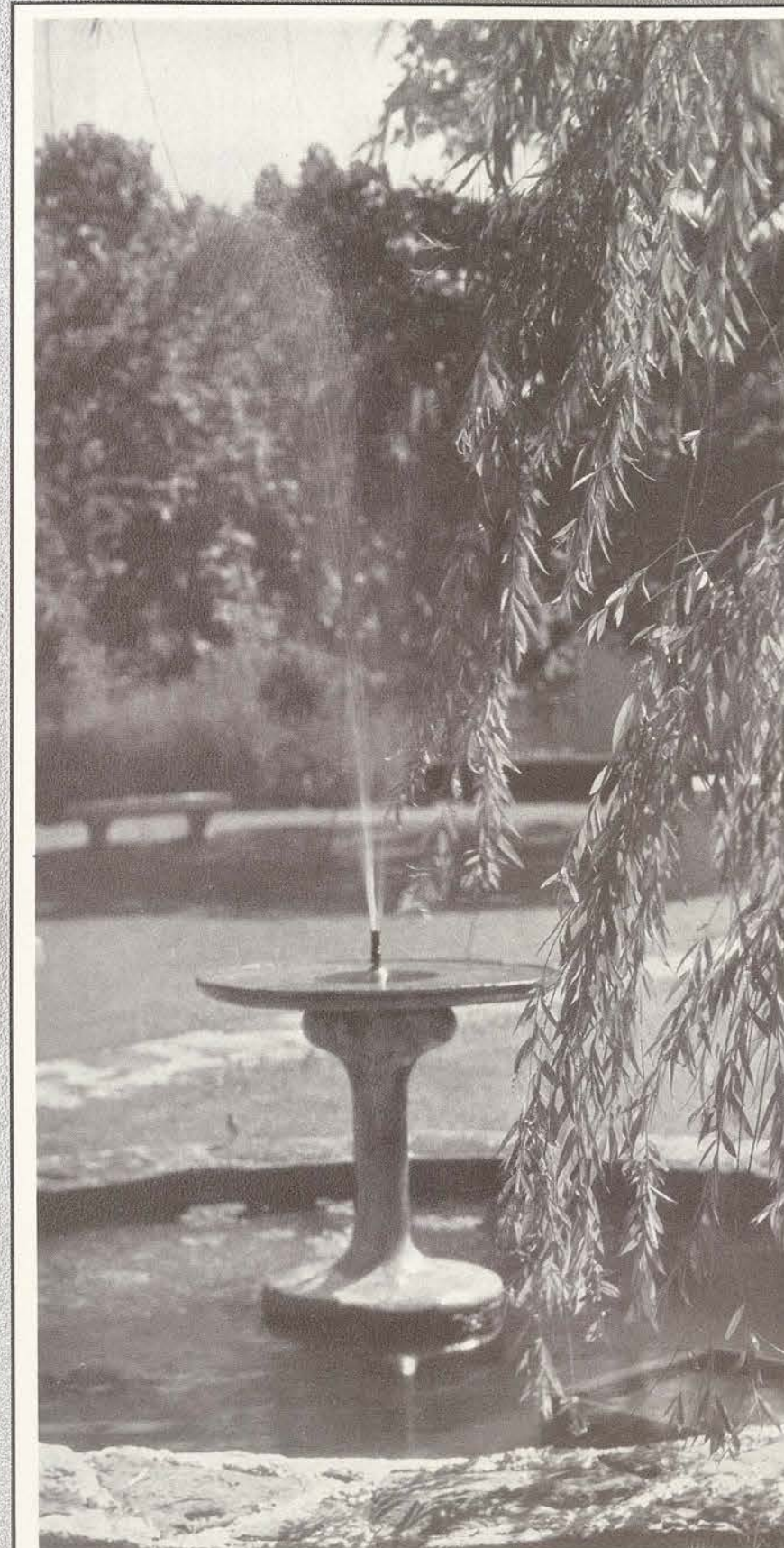

DEXY'S GARDEN

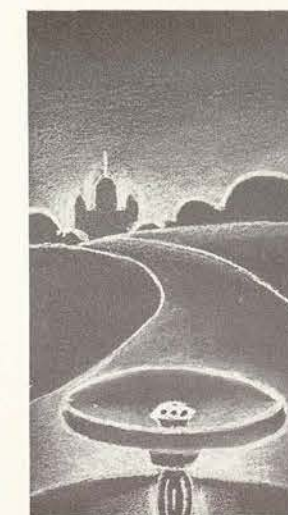

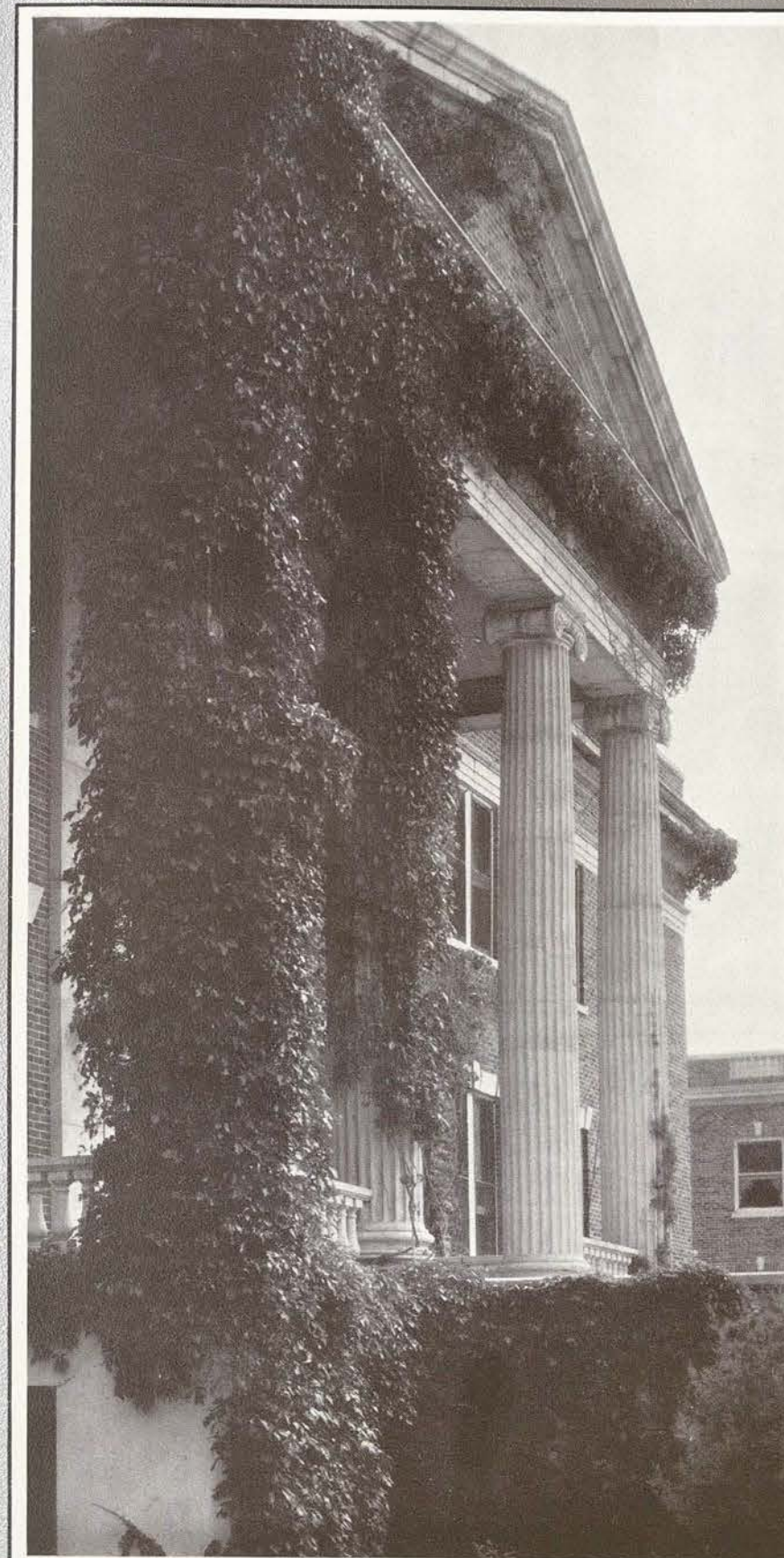

• LOWRY •



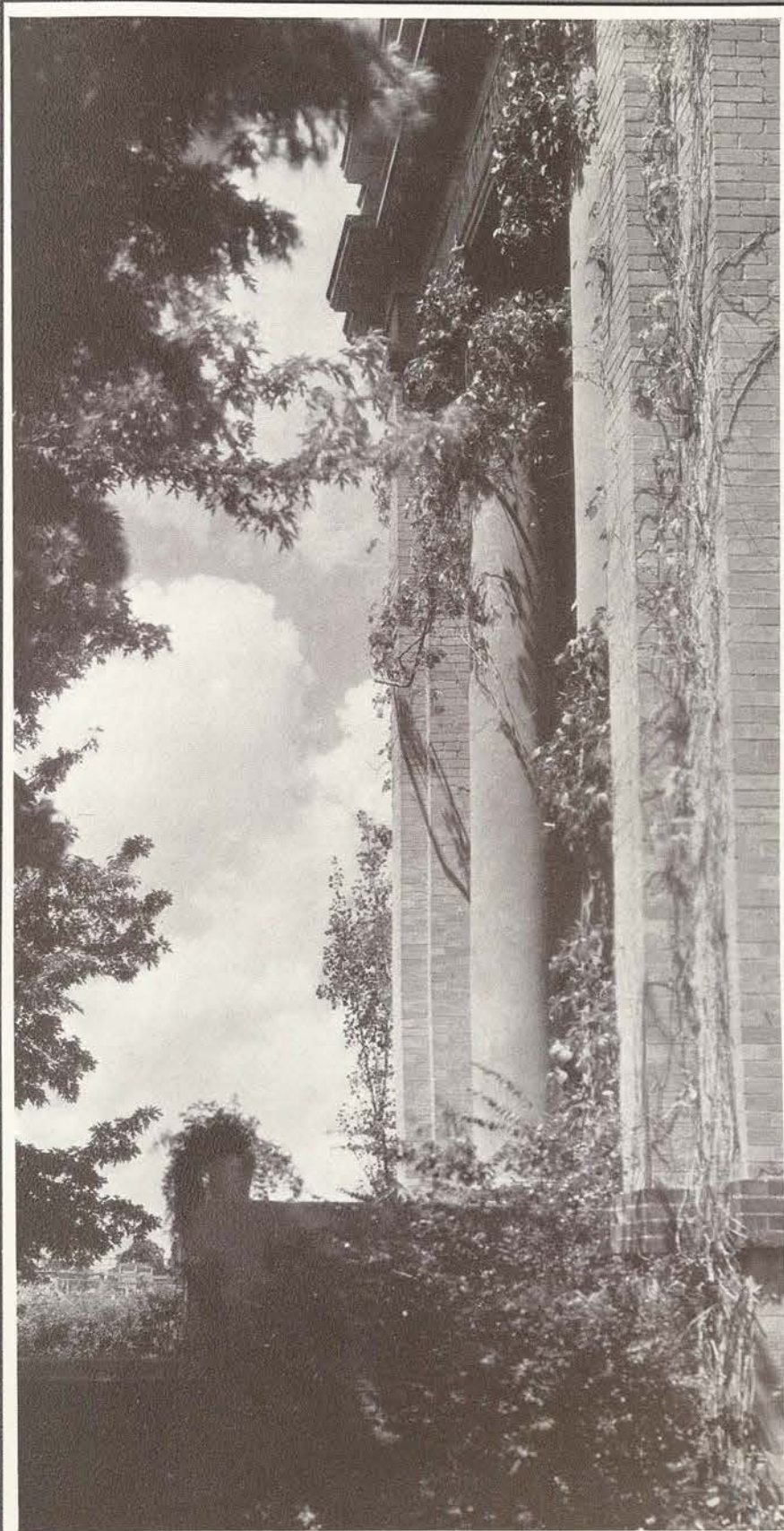

SMITH-CARROLL





EXECUTIVE.

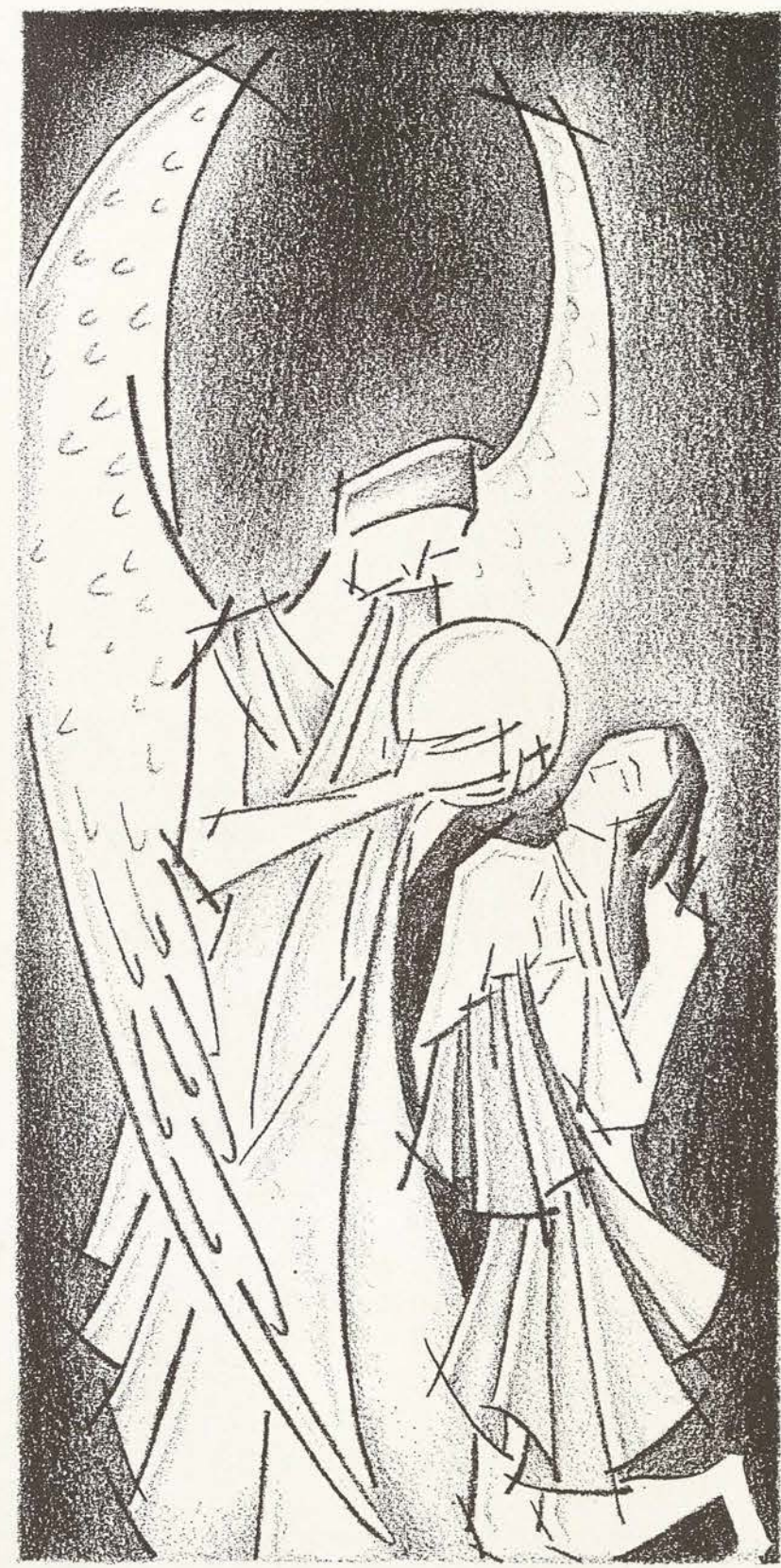
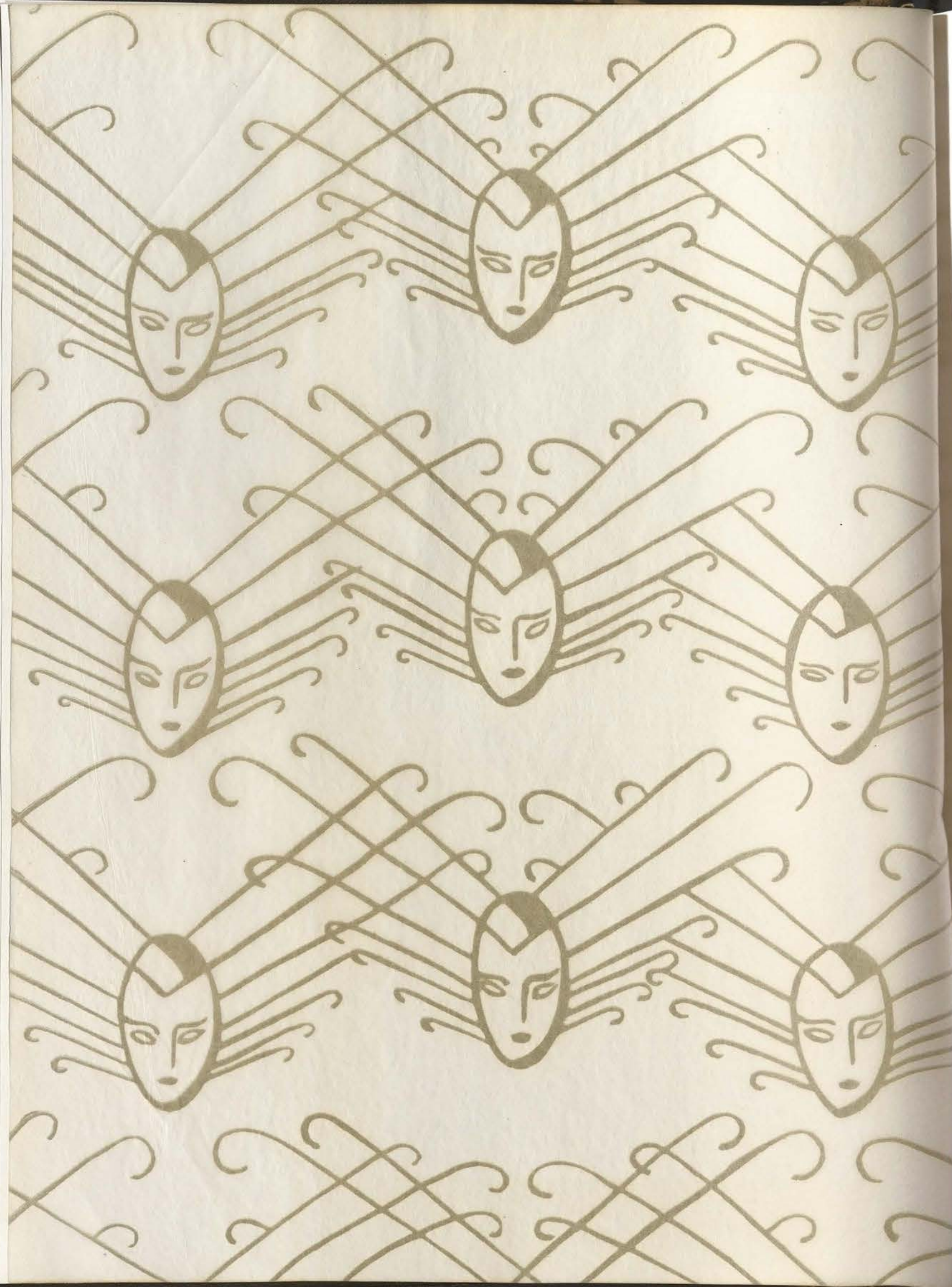

EXECUTIVE.

THE BOARD OF REGENTS

MEMBERS

- K. W. DENMAN.....Lufkin
- R. H. HOFFMAN.....Denton
- MRS. LEE JOSEPH.....Austin
- C. E. MAYS.....Sweetwater
- MRS. H. F. RING.....Houston
- MRS. W. E. SPELL.....Waco
- MRS. E. P. TURNER.....Dallas
- MRS. M. H. HAGAMAN.....Ranger



HUGH NUGENT FITZGERALD
President

The Board of Regents are governors, known to us as 'Our Regents.' They are always our staunch friends in and out of court. We count ourselves most fortunate in having so able a board of governors.

We take this opportunity of expressing thanks to each of the board and to acknowledge our debt to each for the unselfish and fine service given to our Alma Mater.

First Row: TURNER, RING, MAYS
Second Row: JOSEPH, HOFFMAN, HAGAMAN, SPELL



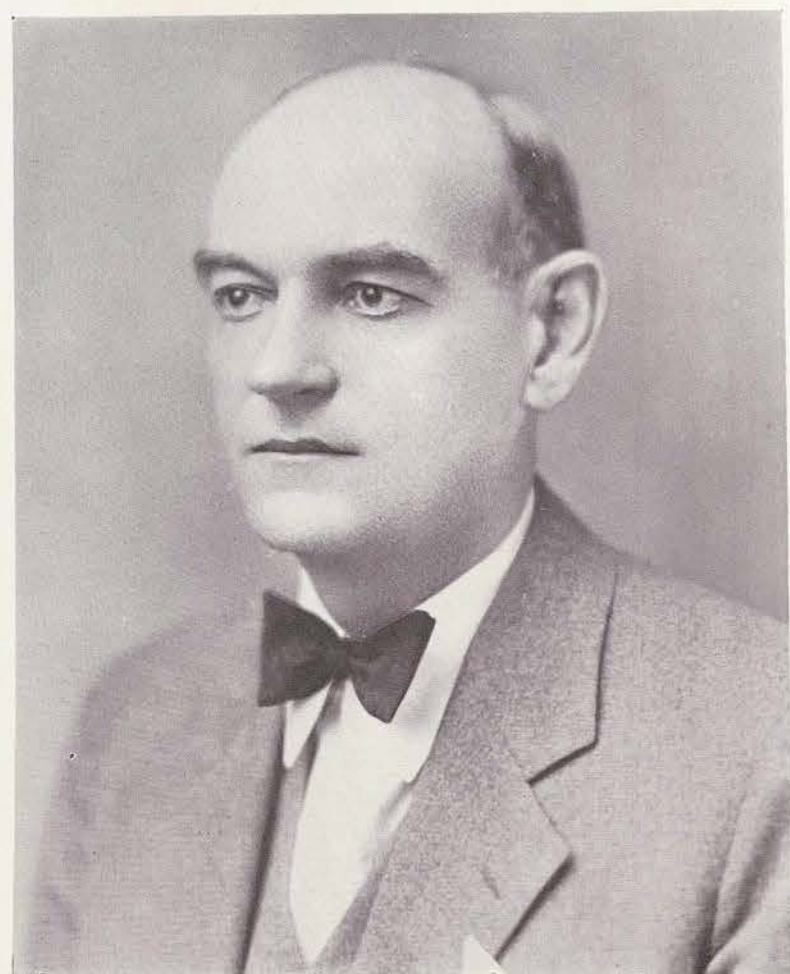

L. H. HUBBARD
President

To the Class of 1932:

You are apparently closing your undergraduate college careers in one of the world's recurring periods of reconstruction. It is the tendency of human thought to outrun human institutions, for the reason that the mind itself is less shackled than the organizations which it sets up. Therefore, when human thought and human institutions become widely separated, a reorganization both of public opinion and of public institutions becomes inevitable. It looks as if one of these periods of reorganization is upon us. The direction which the impending changes will take depends upon our leadership. The world has a right to look to our college-trained citizens for at least a part of this leadership. That you may furnish your share of it is my earnest hope.

Yours very sincerely,

L. H. HUBBARD.



THE EXECUTIVE

E. V. White, the Dean of the College, is praised and admired by all students for his strength of personality and jovial disposition.

THE BUSINESS STAFF

WALKER KING
Registrar

W. M. LOVELESS
Business Manager

JOE E. REED
Auditor

GEORGE WELCH
Cashier

WELCH

LOVELESS

KING

REED

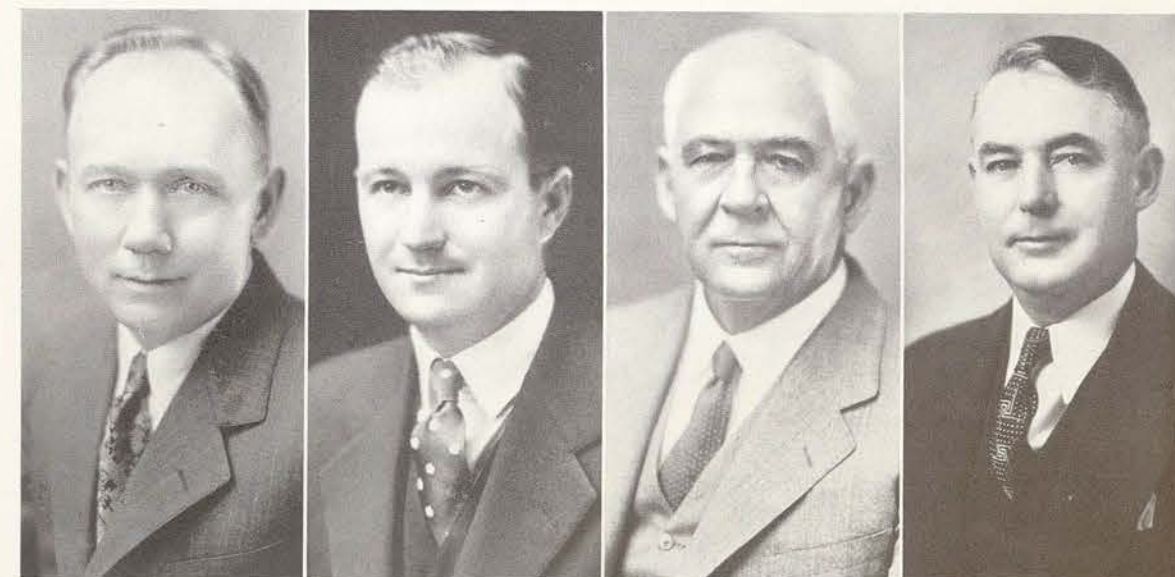



THE EXECUTIVE

MISS JESSIE H. HUMPHRIES

The Associate Dean of the college, has achieved outstanding recognition for the Texas State College for Women by her devoted labor and untiring efforts.

THE HEADS OF THE DEPARTMENTS

WILLIE I. BIRGE <i>Department of Biology</i>	MARY MARSHALL <i>Department of Art</i>
McQUEEN WEIR <i>Department of Bible</i>	DR. REBECCA SWITZER <i>Department of Foreign Languages</i>
RUTH DOUGLASS <i>Department of Business Administration</i>	DR. JESSIE L. HERRICK <i>Department of Health and Hygiene</i>
DR. WILLIS H. CLARK <i>Department of Chemistry</i>	DR. GEORGE R. POAGE <i>Department of History</i>
DR. C. D. JUDD <i>Department of Government</i>	MARGARET GLEASON <i>Department of Home Economics</i>
DR. L. M. ELLISON <i>Department of English</i>	DELOS E. NOOE <i>Department of Journalism</i>

First row: BIRGE, WEIR, DOUGLASS, JUDD

Second row: GLEASON, NOOE, BUFFUM, WHITE



THE EXECUTIVE

MISS ESTELLA G. HEFLEY

The Dean of Women, has unselfishly given her entire self in the development and promotion of higher ideals on the college campus.



THE HEADS OF THE DEPARTMENTS

MARY S. BUFFUM <i>Department of Library Science</i>	FRED W. WESTCOURT <i>Department of Rural Arts</i>
DEAN E. V. WHITE <i>Department of Mathematics</i>	JESSIE H. HUMPHRIES <i>Department of Sociology</i>
W. E. JONES <i>Department of Music</i>	EARL C. BRYAN <i>Department of Speech</i>
R. J. TURRENTINE <i>Department of Education</i>	LILLIAN HUMPHRIES <i>Department of Extension</i>
ELIZABETH F. FURBER <i>Department of Physical Education</i>	MARY S. BUFFUM <i>Department of Library Science</i>
C. N. ADKISSON <i>Department of Physics</i>	

First row: JONES, TURRENTINE, ADKISSON

Second row: WESTCOURT, HUMPHRIES, BRYAN, L. HUMPHRIES





FRED W. WESTCOURT
Chairman

THE DISCIPLINE COMMITTEE

The Committee investigates all cases of discipline, hears each case, and determines upon the penalty imposed. This Committee is composed of five members of the Faculty appointed by the President of the College and four students elected to the following positions: President of Students' Association, Secretary of Students' Association, Presidents of the Senior and Junior Classes.

Members

AGNES JONES
ALICE CALDWELL
MARY MAUDE TITTLE
BETTY GLOVER
FRED W. WESTCOURT

CHARLOTTE HALGRIM
MAUDE A. WALLIN
CLARA CALMBACH
LEE E. JOHNSON

CALDWELL

GLOVER

JONES

TITTLE



THE STUDENT GOVERNMENT ASSOCIATION

The council is represented to the official Discipline Committee by the President and Secretary. These positions are filled this year by Agnes Jones and Mary Maude Tittle.



AGNES JONES
President

The Students' Council is composed of four officers elected by popular vote of the student body, one representative of each class, House Presidents of Dormitories, and two representatives from local groups. This Council meets monthly and reviews reports of House Councils, investigates and considers cases reported to them, enforces college regulations, and makes report of its action on all matters to the Faculty Executive Committee.

First Row: CALDWELL, TITTLE, SHUMAKER, POOL, TIPTON, WELLENSIEK, SMITH, FINCHER
Second Row: DURRUM, LIGHTON, GLOVER, GROGAN, HALL, KAIN, HALEY, LOUGHRIDGE





ELIZABETH POOL
President

THE FRESHMAN COMMISSION

The Commission is made up of the four class officers and thirteen Freshman students elected from the class. The presiding officer elected by the class this year is Elizabeth Pool.

The Freshman Commission is organized in order to bring about an earlier understanding of Student Government and to promote Freshman interest and responsibility in student affairs. The purpose of the Commission is three-fold: to know all freshmen; to create sentiment and to promote class activities; and to bring to the attention of the Students' Council any misconduct of class members.

First Row: BURGESS, COLLINS, MINGS, IMPSON, BAGWELL
Second Row: FOGEL, MILLER, FORE, LEE, POOLE



THE EX-STUDENTS' ASSOCIATION

OFFICERS

MRS. NELLE JONES COX..... *President*
MRS. MARION ROBERTS.... *First Vice President*
MISS MARY E. SMITH..... *Second Vice President*
MISS ANABEL KIKER..... *Secretary*
MRS. CATHERINE CURTIS FOLITZ..... *Treasurer*



MRS. NELLE JONES COX
President

Through the Ex-Students' Association, C.I.A. is known and read of by all men. Because they have loved, worked, and played on Blue Serge Hill; because they have held to the ideal and purpose of creating a stronger and better womanhood, of finding the intellectual and beautiful; because they have kept burning the flame upon our hillside, our sky has been touched with gold; earth has been revealed as good; and ours has been a task made increasingly joyous and fine. To them, we acknowledge sincere thanks.

KIKER ROBERTS FOLITZ SMITH



THE FACULTY

ELIDA MARION PEARSON
Department of Biology

LINDA ALLEN
Department of Biology

VIOLA HAMILTON
Department of Biology

BEULAH A. PLUMMER
Department of Biology

LEE E. JOHNSON
*Department of Business
Administration*

ANNIE ROMBERG
*Department of Business
Administration*

ROY L. MCPHERSON
*Department of Business
Administration*

HARRY G. WHITMORE
Department of Chemistry



THE FACULTY

HELEN ANNA LUDEMAN
Department of Chemistry

ELSIE S. JENISON
*Department of Economics
and Government*

ANDREW ASHBURN
Department of English

CONSTANCE L. BEACH
Department of English

WILLIAM S. DONOHO
Department of English

LILA ST. CLAIR McMAHON
Department of English

AUTREY NELL WILEY
Department of English

EDNA M. CLARK
Department of English



THE FACULTY

BELLE TURNER JOHNSON

Department of English

AGNES TRAMEL

Department of English

OLIVE McCONNELL WHITTEN

Department of English

MARIE DELLENEY

*Department of Fine and
Applied Arts*

MATTIE LEE LACY

*Department of Fine and
Applied Arts*

COREEN MARY SPELLMAN

*Department of Fine and
Applied Arts*

MARJORIE BALTZEL

*Department of Fine and
Applied Arts*

MARY STARR TAYLOR

*Department of Fine and
Applied Arts*



THE FACULTY

AGNES ADDISON

*Department of Fine and
Applied Arts*

ERNESTINE WYSOCKI

*Department of Fine and
Applied Arts*

THETIS LEMMON

*Department of Fine and
Applied Arts*

ROBERT KING ATWELL

*Department of Foreign
Languages*

LOIS CARLISLE

*Department of Foreign
Languages*

JEROME A. MOORE

*Department of Foreign
Languages*

MARTHA PEGUES SANDERS

*Department of Foreign
Languages*

MAUDE A. WALLIN

*Department of Foreign
Languages*



THE FACULTY

HARRY GORDON ALLEN
Department of History

MAX LEROY SHIPLEY
Department of History

SUE L. OVERTON
Department of History

L. GLADYS MCGILL
*Department of Home
Economics*

CORA EDITH SWINGLE
*Department of Home
Economics*

KATE L. BEAR
*Department of Home
Economics*

HELEN A. BRAY
*Department of Home
Economics*

MOZELLE E. CRADDOCK
*Department of Home
Economics*



THE FACULTY

VALLIERE G. DECKER
*Department of Home
Economics*

MARY E. GOLDMANN
*Department of Home
Economics*

LUCILLE MAGRUDER
*Department of Home
Economics*

EDNA STORRS BATES
*Department of Home
Economics*

ALLIE GEORGE
*Department of Home
Economics*

DELOS E. NOOE
Department of Journalism

FRANK C. RIGLER
Department of Journalism

PEARL G. CARLSON
*Department of Library
Science*

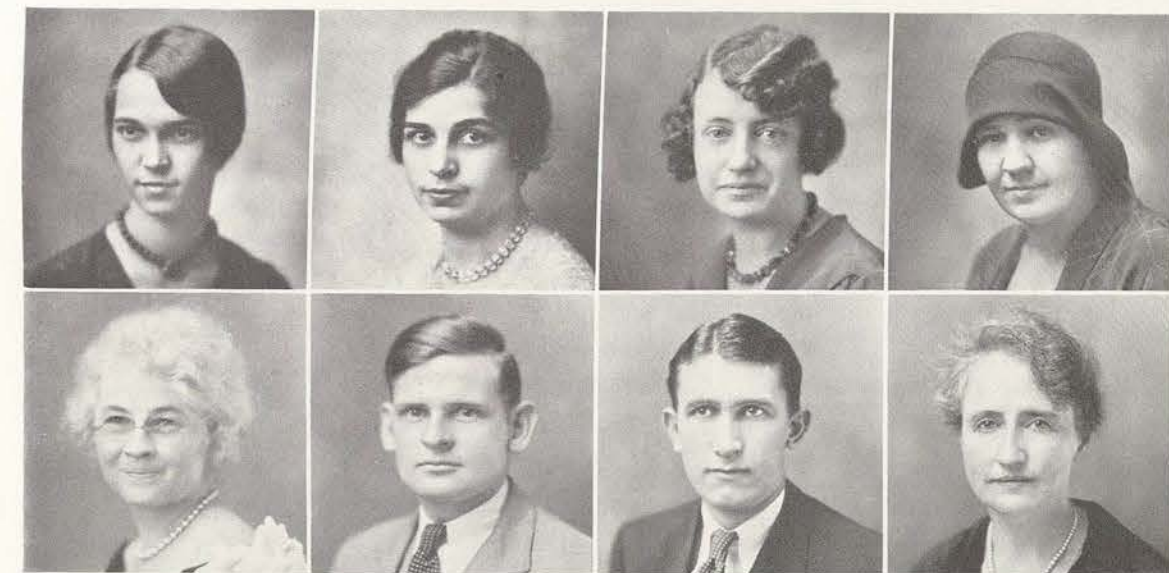

THE FACULTY

W. M. HUGHES
Department of Mathematics

MABEL RUTH OLDHAM
Department of Mathematics

ELIZABETH LEAKE
Department of Music

STELLA LEA OWSLEY
Department of Music

VERE MACNEAL
Department of Music

HARLAN PETTIT
Department of Music

RUSSELL C. CURTIS
Department of Music

DAVID C. HANSARD
Department of Music



THE FACULTY

OLGA LEAMAN
Department of Music

RICHARD J. TURRENTINE
*Department of Philosophy
and Education*

SPENCER L. STOKER
*Department of Philosophy
and Education*

ROBERT J. GARNER
*Department of Philosophy
and Education*

HOB GRAY
*Department of Philosophy
and Education*

JEWELL LOCHHEAD
*Department of Philosophy
and Education*

LAWRENCE H. MOORE
*Department of Philosophy
and Education*

IVA CHAPMAN
*Department of Philosophy
and Education*



THE FACULTY

JULIA E. LIPSCOMB

*Department of Philosophy
and Education*

ARTHUR E. MACKEY

*Department of Philosophy
and Education*

ANTHONY C. WALVOORD

*Department of Philosophy
and Education*

MARY D. WALKER

*Department of Philosophy
and Education*

C. OMA GOSNEY

*Department of Philosophy
and Education*

BONNIE COTTERAL

*Department of Physical and
Health Education*

FLORENCE L. HUPPRICH

*Department of Physical and
Health Education*

HAZEL A. RICHARDSON

*Department of Physical and
Health Education*



THE FACULTY

MARION ROWLAND ROBERTS

*Department of Physical and
Health Education*

MATTIE LLOYD WOOTEN

Department of Sociology

FRED W. WESTCOURT

Department of Rural Arts

EARL C. BRYAN

Department of Speech

WINNIE MAE CRAWFORD

Department of Speech

EMORY G. HORGER

Department of Speech

FRANCIS W. EMERSON

Department of Speech

AREE E. McDONALD

Department of Speech



ASSISTANTS IN ADMINISTRATION

MARY AIKEN

Dietitian, State Dormitories

CLAUDE CASTLEBERRY

*Purchasing Agent for
State Dormitories*

EUNICE AKERS

*Secretary to Department of
Extension*

GLADYS CELLUM

*Secretary to the Dean of
Women*

MARTHA BARNETT

*Secretary to the Dean
of Women*

JACK HESTER

Assistant Cashier

RAY BISHOP

Postmaster

MARY NELLE JENKINS

*Secretary to the Associate
Dean of the College*



ASSISTANTS IN ADMINISTRATION

MRS. VALENTINE LEWIS

*Assistant in the Art
Department*

EMILY PETERS

Secretary to the Registrar

W. E. LOVELESS

Assistant Auditor

RUTH ROBERTSON

*Secretary to the Dean of the
College*

CLAUDE MINNERLY

Assistant Postmaster

T. C. SAMPLE

*Manager of Book and
Supplies Room*

NELL MORRIS

Assistant Dietitian

MRS. MODE E. TAYLOR

*Secretary, Committee on
Recommendations*



IN MEMORIAM



LYDIA JANE WILLIAMSON
Faculty

IN MEMORIAM



BONNIE B. BAKER
Senior Student





• CLASSES •

THE GRADUATE SCHOOL

MRS. HELEN MARTIN AKERS; <i>Foods</i> Denton	MRS. VALENTINE LEWIS; <i>Fine Arts</i> Gainesville
GLADYS BARNES; <i>Education</i> Denton	ELEANOR BOYD LOVELESS; <i>Education</i> Denton
KATHRYN BASSETT; <i>English</i> Temple	ALMA OLSON; <i>Fine Arts</i> Denton
NEVELYN BLANKENSHIP; <i>Foods and</i> <i>Nutrition</i> —Denton	JOARDIS PARK; <i>Education</i> Denton
FLORENCE BOYLE; <i>Fine Arts</i> Fort Worth	WANDA PENN; <i>English</i> Commerce
THELMA BURGER; <i>Education</i> Denton	MRS. BENNIE L. POAGE; <i>English</i> Denton
LURA MAE BURTON; <i>Costume Design</i> Tyler	MRS. EMMETT POWELL; <i>History</i> Denton
ANNA WINDT BUTLER; <i>English</i> Denton	HELEN REYDER; <i>Education</i> Galveston
CHARLOTTE KYLE CLARKE; <i>Home</i> <i>Economics</i> —San Marcos	MRS. LETA B. ROBERSON; <i>Home</i> <i>Economics</i> —Denton
VELMA DAVIS; <i>Fine Arts</i> Dallas	LAURA BEATTIE SMITH; <i>English</i> Denton
FRANCES DULANEY; <i>History</i> Colorado	MRS. OPAN SHARBER SUTTON; <i>History</i> Denton
MRS. THELMA FOUTS; <i>Education</i> Denton	MARTHA TROUT; <i>History</i> Honey Grove
ANN HAWLEY; <i>Fine Arts</i> El Paso	JOSEPHINE WARNER; <i>Education</i> Galveston
REBA HENRY; <i>Education</i> Denton	MRS. BRYCE S. WILKINS; <i>Spanish</i> Denton
MRS. LILLIAN S. KEE; <i>Education</i> Denton	ANNA LENA WIRZ; <i>English</i> Seymour
HELEN NEELY WRIGHT; <i>Fine Arts</i> Denton	



SENIORS



ALICE CALDWELL
President



SENIOR CLASS OFFICERS

MILDRED GOEPPINGER
Vice President

MARY FOSTER
Secretary

NADINE BROWN
Treasurer

CLARA HALL
Student Representative



ELIZABETH ALBRITTON
Jacksonville

B.S. LIBRARY SCIENCE
Library Club.

HELENE TROY ALLEN
Wichita Falls

B.S. INTERIOR DECORATION
Athenaeum Club, International Relations,
Art Club, Art Editor Daedalian Yearbook
1932.

MILDRED ALSPAUGH
Arlington
B.S. ILLUSTRATION-PAINTING

FAE ANDERSON
Timpson
B.S. JOURNALISM
Journalism Club, Press Club, Associate Editor
Lass-O.



PEGGY ANDERSON
Venus

B.A. ENGLISH
Sociology Club, French Club, W.A.A., S.C.A.,
Johnson County Club, Chaparral Literary
Society.

VESTA MARIE ANTHONY
Wharton

B.S. PHYSICAL EDUCATION
W.A.A., M.E.B., Fish Stunts, Soph Stunts,
Junior Dean, S.C.A., Dance Club, Swimming
Club, Life Saving Corps.

MILDRED BACHMAN
Wichita Falls

B.S. PHYSICAL EDUCATION
K.W.B., Orkisas Club, S.C.A., W.A.A.,
Wichita Falls Club.

MAE BELLE BAIRD
Stamford

B.S. SPEECH
M.E.B., Debate Team, C.I.A. Little Theatre,
Orchestra, Dramatic Club.



BONNIE BAKER
Center

B.S. BUSINESS ADMINISTRATION
Spanish Club, F. M. Bralley Scholarship Society.

RUTH BARKER
Frederick, Okla.

B.S. V.H.E.
Mary Swartz Rose Club, S.C.A., Soph
Hockey Team, Fish Stunts, Home Demon-
stration Club.

ROSEMARY BEALL
Fort Worth
B.S. V.H.E.

Mary Swartz Rose Club, Student Assistant,
S.C.A. Chaparral Literary Society, Round
Table, Honor Student, Chemistry Club, F. M.
Bralley Scholarship Society, President Mary
Swartz Rose Club, Fort Worth Club.

LOUISE BEATY
Annona
B.S. F.A.A.
Chaparral Literary Society.



FAYE BEAVERS
Denton
B.S. F.A.A.

Orchestra, Student Assistant, Vice President
Villagers' Club 1931, President Villagers'
Club 1932.

ALPHA BERRY
Seymour
B.A. ENGLISH

W.A.A., A.F.P., Wichita Falls Club, Artist
Course Usher, Basketball Team, Student As-
sistant, Archery Club.

HUBERTA BERRY
Mexia

B.S. BUSINESS ADMINISTRATION
Fish Stunts, Soph Stunts, Business and Pro-
fessional Women's Club, President L'Allegro
Club.

MATTIE ELKIN BIARD
Dallas
B.A. FRENCH

President French Club, Student Assistant,
Chaparral Literary Society.



LOUISE BLANCHETTE
Pasadena

B.S. BUSINESS ADMINISTRATION
Business and Professional Women's Club,
S.C.A., Fish Stunts, Houston Club, Philo-
mathian Club, Chairman Senior Social Com-
mittee.

MARGARET BOGER
Vernon
B.A. LIBERAL ARTS

NEVELYN BLANKENSHIP
Dallas
B.S. BUSINESS ADMINISTRATION

EULA IRENE BONNER
Corsicana
B.A. MATHEMATICS



MRS. ILA MAE BOYD
Denton
B.S. EDUCATION
Sociology Club, F. M. Bralley Scholarship
Society.

LORRAINE BRATCHER
Denton
B.A. SPANISH
Student Assistant, President La Junta Club,
Vice President Villagers' Club, Round Table,
A.F.P.

MARY K. BOZEMAN
Orange
B.A. LIBERAL ARTS

MYRA BROOKS
Tyler
B.S. F.A.A.
A.F.P. Club, S.C.A., E. V. White Math Club.



NADINE BROWN
Beaumont

B.S. BUSINESS ADMINISTRATION
Business and Professional Women's Club,
Student Assistant, Treasurer Senior Class,
M.E.B. Club.

MARY CAROLINE BRYANT
Stamford
B.S. P.S.M.

Fish Stunts, Soph Stunts, S.C.A., Odeon Club,
M.E.B. Club, Athenaeum Club, Senior Play.

CLARA BUIE
Palestine

B.S. BUSINESS ADMINISTRATION
Business and Professional Women's Club.

BREVARD BURK
San Angelo

B.S. KINDERGARTEN-PRIMARY
K.W.B. Club, Round Table, Concho Club,
President Kindergarten-Primary Club.



ALICE CALDWELL
Huntsville, Ala.
B.S. MATHEMATICS

Soph Stunts, Junior Dean, President Junior
Class, M.E.B. Club, Student Council, Artist
Course Usher, E. V. White Math Club, Ath-
enaeum Club, Senior Play, Senior Class Presi-
dent.

CLARA CAMMACK
Matador

B.S. BUSINESS ADMINISTRATION
Business and Professional Women's Club,
M.E.B. Club, Panhandle Club.

CLARA CASTLEBERRY
Wellington
B.A. LIBERAL ARTS

M.E.B. Club, Sociology Club, S.C.A.

THERESA CHAMPION
Brownsville
B.S. F.A.A.

International Relations, La Junta, President
Rio Grande Valley Club, Student Assistant,
Art Club, S.C.A.



MILDRED CHAPMAN
Forney

B.A. ENGLISH
James H. Lowry Club, College Choir.

FLORELLE COATS
Milford

B.S. KINDERGARTEN-PRIMARY
S.C.A., Kindergarten-Primary Club, B.S.U.
Council.

CATHERINE CLOUD
Fort Worth

B.S. F.A.A.
F. M. Bralley Scholarship Society, E. V.
White Math Club, M.E.B. Club, Art Club,
Student Council, Y. Cabinet, Student Assist-
ant, Honor Student, Fish Stunts, Fort Worth
Club.

CATHERINE COLEY
Dallas

B.S. F.A.A.
Freshman Commission, President Betsy Ross
Club 1930, Artist Course Usher, Art Club,
Chairman Senior Decoration Committee.



BESSIE WYATT COLLINS
Richmond

B.S. BUSINESS ADMINISTRATION
Philomathian Club, Soph Stunts, Business
and Professional Women's Club, S.C.A.,
Treasurer Philomathian Club.

MARGARET COOK
Colorado

B.S. P.S.M.
B.M. PIANO
M.E.B. Club, Secretary Odeon Club, Ath-
enaeum Club, Student Assistant, President
Harmonizers Club, Secretary Athenaeum Club.

BARBARA CONNOR
Lexington

B.S. F.A.A.
Press Club, K.W.B. Club, Italian Club, Art
Club, S.C.A., Episcopal Council, James H.
Lowry Club.

BARBARA COOKE
Houston

B.S. BUSINESS ADMINISTRATION
Treasurer Betsy Ross Club, Secretary-Treas-
urer Sociology Club, International Relations,
Houston Club, Artist Course Usher, Honor
Student, Student Assistant, Business and Pro-
fessional Women's Club.



MARGARET COWAN
Dallas

B.S. LIBRARY SCIENCE
F. M. Bralley Scholarship Society, Library
Science Club, President Betsy Ross Club.

ALICE COX
Santa Rosa
B.A. HISTORY

DRUSILLA CRAVENS
Handley
B.S. KINDERGARTEN-PRIMARY
Kindergarten-Primary Club, Fort Worth Club.

MARY ELEANOR CRAVER
Yantis
B.S. P.S.M.
B.M. PIANO
Chaparral Literary Society, Odeon Club, Fish
Stunts, W.A.A., Harmonizers' Club, East
Texas Club.



BEVERLY CRUMP
Waller
B.S. BUSINESS ADMINISTRATION
Philomathian Club, Houston Club, S.C.A.,
Business and Professional Women's Club.

DREWISE DAVIS
Ennis
B.A. LIBERAL ARTS
La Junta, Student Assistant, Orchestra, Honor
Student, President Methodist Junior Stewards,
Secretary La Junta.

HELEN DEATHE
Baytown
B.S. V.H.E.
Mary Swartz Rose Club, W.A.A., S.C.A.,
Houston Club, Secretary Episcopal Students
Group.

ROSA DEUTSCH
Houston
B.S. PHYSICAL EDUCATION
Treasurer W.A.A. 1931, President W.A.A.
1932, Athenaeum Club, Houston Club, Stu-
dent Assistant, First Mate Life Saving Corps,
Triton Swimming Club.

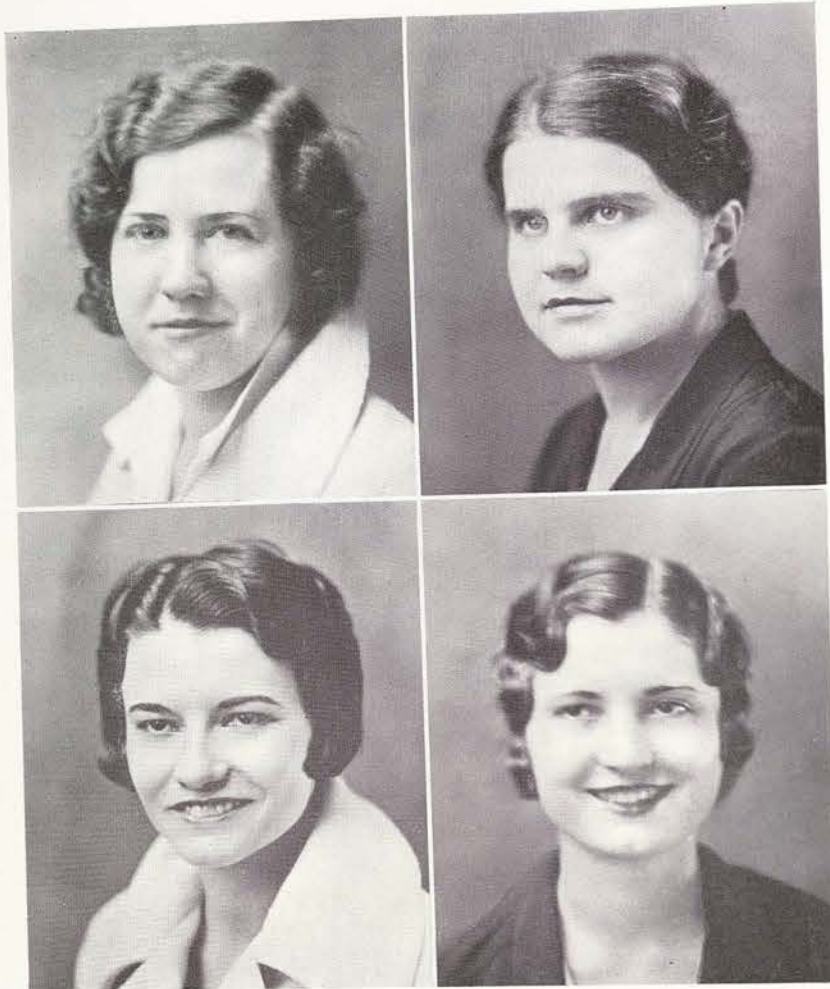

FRANCES DUDLEY
Santa Rosa
B.A. ENGLISH

NOOKIE EBELING
Marble Falls
B.A. ECONOMICS

BLANCHE FALL
Chireno
B.A. LIBERAL ARTS
Soph Stunts, S.C.A., K.W.B.

MARJORIE FALTIN
Comfort
B.S. BUSINESS ADMINISTRATION
Business and Professional Women's Club.



BYRD FERGUSON
Davis, Okla.
B.S. KINDERGARTEN-PRIMARY
Kindergarten-Primary Club, Aglaian Club.

GERALDINE FERRELL
San Antonio
B.S. LIBRARY SCIENCE
S.C.A., W.A.A., San Antonio Club, Chaparral Literary Society.

KATHERINE PAT FEWELL
Houston
B.S. JOURNALISM
Fish Stunts, Soph Stunts, Journalism Club, Houston Club, B.S.U. Council 1931-1932, Chaparral Literary Society, Who's Who 1931, Club Editor and Circulation Manager Daedalian Yearbook 1931, Y Cabinet, Editor-in-Chief Lass-O Summer 1931, Editor-in-Chief Daedalian Yearbook 1932, S.C.A.

MARIANNE FINCHER
El Paso
B.S. BUSINESS ADMINISTRATION
Business and Professional Women's Club, International Relations, House President Smith-Carroll, Rainbow Club, Student Assistant.



ELIZABETH FINLEY
Houston

B.S. PHYSICAL EDUCATION

Betsy Ross Club, W.A.A., Student Assistant, Manager Baseball 1928, Manager Basketball 1930, Manager Basketball 1932.

ELIZABETH FLEMING
Freeport

B.S. BUSINESS ADMINISTRATION

L'Allegro Club, Business and Professional Women's Club, President L'Allegro, Junior Dean, Artist Course Usher.

LOIS FORD
Dallas

B.S. HOME DEMONSTRATION

M.E.B. Club, Home Demonstration Club, S.C.A., Student Assistant, Secretary S.C.A. 1931, Chairman Property Committee S.C.A. 1930, President Home Demonstration Club.

MAURINE FORD
Dallas

B.S. P.S.M.

College Choir, Chaparral Literary Society, Odeon Club, Student Assistant, Harmonizers' Club, B.S.U. Council, F. M. Bralley Scholarship Society.



AILSEY FORESTER
Denton

B.A. LIBERAL ARTS

A.F.P. Club, Uniform Committee, Villagers' Club.

MARY FOSTER
Cooper

B.S. SPEECH

President Chaparral Literary Society, Secretary Senior Class, President B.S.U. Council, C.I.A. Little Theater, Dramatic Club, Soph Stunts, S. C.A., Choir, Executive Committee State B.S.U.

MARGARET FULKERSON
El Paso

B.A. BIOLOGICAL SCIENCE

M.E.B. Club, Athenaeum Club, Choral, Associate Editor Daedalian Yearbook.

MARY GAMMILL
Irving

B.A. LIBERAL ARTS

La Junta.



MARGARET GARDNER
Dallas

B.S. F.A.A.

Dallas Club, K.W.B. Club, S.C.A.

MARIETTA GEORGE
Claude

B.S. BUSINESS ADMINISTRATION

President Golf Club, Business and Professional Women's Club.

MILDRED GOEPPINGER
Columbus

B.A. ENGLISH

Treasurer Chaparral Literary Society, Houston Club, S.C.A., Vice President Senior Class, Junior Favorite, Treasurer Junior Class.

MABLE GRANT
Clarksville

B.S. KINDERGARTEN-PRIMARY

Kindergarten-Primary Club.



LINN GRIFFIN
Forney

B.S. V.H.E.

Mary Swartz Rose Club, S.C.A., K.W.B. Club, James H. Lowry Club.

CLARE HALL
Marshall

B.S. SPEECH

Chaparral Literary Society, Senior Representative, International Relations, Debate Team, Dramatic Club, Honor Student, President East Texas Club, C.I.A. Little Theater.

GERALDINE HALL
Houston

B.S. ART IN ADVERTISING

Houston Club, Philomathian Club, Art Club.

VIRGINIA HALLAM
Fort Worth

B.A. LIBERAL ARTS



MRS. WREN T. HALLAM
Fort Worth
B.S. KINDERGARTEN-PRIMARY

MARJORIE HAMM
Dallas
B.S. PHYSICAL EDUCATION
Y Cabinet, Chaparral Literary Society.

MARY SUE HARDAGE
Arkadelphia, Ark.
B.S. V.H.E.
Treasurer Mary Swartz Rose Club, S.C.A.,
Student Assistant, Rainbow Girls' Club,
Aglaian Club.

ANNE E. HARRIS
Denton
B.A. LATIN
La Junta, Latin Club, Villagers' Club, Stu-
dent Assistant.



ROSEBUD HIGGENBOTHAM
Dallas
B.M. MUSIC

LA RUE HUMPHREY
Stamford
B.S. HOME DEMONSTRATION
President Home Demonstration Club, Mary
Swartz Rose Club, S.C.A., W.A.A.

RUTH IRBY
Forreston
B.S. SPEECH
K.W.B. Club, C.I.A. Little Theater, Dra-
matic Club, Debate Team, International Re-
lations.

RUTH JAMES
Wills Point
B.S. JOURNALISM
Fish Stunts, S.C.A., International Relations,
Chaparral Literary Society, Y Cabinet, Presi-
dent Journalism Club 1931, East Texas Club,
Editor-in-Chief Lass-O.



BETHANY JOHNSON
Childress
B.S. P.S.M.

Fish Stunts, Soph Stunts, Song Leader Student Body, Yell Leader Sophomore Class, Secretary-Treasurer M.E.B. Club, Round Table, Odeon Club, Harmonizers' Club, Student Assistant, President Athenaeum Club.

AGNES GAY JONES
Greenville
B.A. LIBERAL ARTS

President Freshman Class, Y Cabinet, M.E.B. Club, Round Table, Athenaeum Club, Student Assistant, Vice President Student Council 1931, S.C.A., Discipline Committee, President Student Body 1932.

MARY VIRGINIA JOHNSON
Paris
B.S. V.H.E.
Secretary-Treasurer L'Allegro Club.

MARGARET V. JONES
Livingston
B.S. SPEECH
K.W.B. Club, International Relations, Dramatic Club, Secretary to Librarian, Director Senior Class Play, Children's Little Theater.



MARY JOYES
Fort Worth
B.S. LIBRARY SCIENCE
Fort Worth Club, Odeon Club, Library Science Club, College Orchestra, French Club.

GLADYS KAY
Big Sandy
B.S. F.A.A.
Fish Stunts, Odeon Club, East Texas Club.

LUCY JULIFF
Granbury
B.S. EDUCATION-ENGLISH
International Relations, Economic Discussion Group, Junior Little Theater, Senior Class Play, Artist Course Usher, Vice President A.F.P. Club, Tarleton Club, Children's Little Theater.

MERLE KAY
Big Sandy
B.S. EDUCATION
Fish Stunts, Odeon Club, East Texas Club, Harmonizers' Club.



CELETA KEITH
Arlington
B.S. F.A.A.

M.E.B. Club.

KATHERINE KELLY
Denton

B.S. BUSINESS ADMINISTRATION

President A.F.P. Club, Business and Professional Women's Club, Round Table, President Villagers' Club.

JO KELLY
Fort Worth

B.S. KINDERGARTEN-PRIMARY

Fort Worth Club, Kindergarten-Primary Club, Chaparral Literary Society, Vice President Kindergarten-Primary Club.

LOUISE KELLEY
Woodville

B.A. ENGLISH

Fish Stunts, S.C.A., Junior Dean, Student Assistant, M.E.B. Club, French Club, Secretary Junior Class.



RUTH KERR
Newton
B.A. ENGLISH

La Junta.

CLAIRE ELIN KIKER
Fort Worth
B.S. F.A.A.

LOUISE KING
Denton

B.S. PHYSICAL EDUCATION

W.A.A. Board, Life Saving Corps.

MABEL KING
Spur
B.S. JOURNALISM

Journalism Club, Secretary Press Club, Secretary International Relations, Economic Discussion Group, Honor Student, Chaparral Literary Society, Student Assistant, Business Manager Daedalian Yearbook 1932.



MEDIE KYLE
San Marcos
B.S. FOODS

Secretary Mary Swartz Rose Club, F. M. Bralley Scholarship Society.

JANE LA GRONE
Jewett
B.A. SPANISH

Treasurer La Junta, Vice President F. M. Bralley Scholarship Society, Sociology Club, A.F.P. Club, House President Smith-Carroll, Student Assistant, Athenaeum Club, Student Council.

DIAMOND LATHAM
Crockett

B.S. BUSINESS ADMINISTRATION

Business and Professional Women's Club, Junior Dean, Chaparral Literary Society.

GERTRUDE LEDBETTER
Comfort
B.S. F.A.A.

James H. Lowry Club, San Antonio Club, S.C.A., W.A.A.



LUCY LEWIS
Greenville
B.S. SPEECH

Dramatic Club, S.C.A., W.K.B. Club, C.I.A. Little Theater.

MARY A. LEWIS
Wellington
B.M. MUSIC

Treasurer Odeon Club, S.C.A., Choir, Junior Dean, Junior Recital, Senior Recital.

ZENOBIA LINDSEY
Anson

B.S. BUSINESS ADMINISTRATION

Business and Professional Women's Club.

ALLENE LOCKE
Denton

B.A. LIBERAL ARTS

Villagers' Club, La Junta, Student Assistant.



AILEENE LOCKHART
Greenville

B.S. PHYSICAL EDUCATION

Vice President, President W.A.A., Y Cabinet, Athenaeum Club, Chaparral Literary Society, Tennis Champion 1928, Hockey Varsity, International Relations, Artist Course Usher, Round Table, Student Assistant, Soph Stunts, Tennis Manager.

CHARLEY J. McADAMS
Celina
B.S. BUSINESS ADMINISTRATION

MARY LOWRY
Cooper
B.S. V.H.E.

Chaparral Literary Society, Mary Swartz Rose Club, S.C.A.

VIRGINIA McCANN
Houston
B.S. PHYSICAL EDUCATION
W.A.A. Board, Dance Club, Junior Dean, A.F.P. Club, Corresponding Secretary W.A.A.



RUBY McCOLLUM
Denton
B.S. V.H.E.

MARY RAY McCULLAR
Denton
B.A. FRENCH

Editor-in-Chief Daedalian Quarterly, President Press Club, Round Table, Y Cabinet, French Club, President Sociology Club.

MARY ETHEL McCULLEY
Dallas
A.F.P. Club, W.A.A., Dallas Club, Student Assistant.

MILDRED KATHERINE McCUTCHEON
Hutto

B.S. BUSINESS ADMINISTRATION
President F.M. Bralley Scholarship Society, Vice President International Relations, Secretary-Treasurer Business and Professional Women's Club, Round Table, Athenaeum Club, Aglaian Club.



IMOGENE McFALL

Denton

B.S. F.A.A.

Villagers' Club.

BEATRICE McKINNEY

Port Arthur

B.S. BUSINESS ADMINISTRATION

Fish Stunts, Soph Stunts, Business and Professional Women's Club, Vice President M.E.B. Club 1931, President M.E.B. Club 1932, Secretary Ex-Students' Association.

INA CLAIRE McLANE

Taft

B.S. V.H.E.

Mary Swartz Club, Aglaian Club, W.A.A.

DORIS McLEROY

Alvarado

B.A. LIBERAL ARTS

Chaparral Literary Society, E. V. White Math Club, F. M. Bralley Scholarship Society, Artist Course Usher.



ELIZABETH McMANUS

Kenedy

B.S. BUSINESS ADMINISTRATION

Business and Professional Women's Club, San Antonio Club, M.E.B. Club, Student Assistant, C.I.A. Rainbow Girls.

MYRA McMULLEN

Lamesa

B.S. BUSINESS ADMINISTRATION

B.S.U. Council, Student Secretary, Business and Professional Women's Club.

MONIE MACLIN

Ripley, Tenn.

B.S. LIBRARY SCIENCE

MARGARET MAJOR

Van Alstyne

B.S. V.H.E.

Vice President Mary Swartz Rose Club, Chemistry Club, Student Assistant, A.F.P. Club.



GARDINA MARCAK
Guadalupe
B.S. P.S.M.

Odeon Club, President Aglaian Club, Round Table, Harmonizers' Club, S.C.A., Presbyterian Club.

ATHA MARKS
Barker
B.S. SPEECH

C.I.A. Little Theater, Dramatic Club, S.C.A., President Houston Club, Philomathian Club.

CHRISTINE MARTIN
Oglesby
B.S. KINDERGARTEN-PRIMARY
Kindergarten-Primary Club.

ROBERTA MARTIN
Goliad
B.S. V.H.E.
Treasurer Philomathian Club, Mary Swartz Rose Club.



ALICE MAYHEW
Dallas
B.S. INTERIOR DECORATION
Philomathian Club, Dallas Club, Art Staff
Daedalian Yearbook, Art Club.

LETA MAE MIDDLETON
Stamford
B.S. SPEECH
Children's Little Theater, Junior Little Theater, C.I.A. Little Theater, Artist Course Usher.

KATHERINE MILHOLLIN
Stephenville
B.S. HOME DEMONSTRATION
Demonstration Club, W.A.A., Mary Swartz Rose Club.

MARILYN DEFOE MILLER
Denton
B.S. F.A.A.
M.E.B. Club.



HELEN MOERS
Wharton

B.A. EDUCATION
Kindergarten-Primary Club.

GWENDOLYN MOORE
Fort Worth

B.S. F.A.A.
President Art Club, Y. Cabinet, Choir,
W.A.A., President Fort Worth Club 1931.

MARGARET MOSELEY
Quanah

B.S. P.S.M.
M.E.B. Club, Athenaeum Club, Choir, Pres-
ident Junior Class Summer 1931.

MARY HELEN MOSELEY
Quanah

B.S. V.H.E.
M.E.B. Club, Mary Swartz Rose Club, Or-
chestra, Athenaeum Club.



KATHERINE KENNY MOSS
Denton

B.S. SPEECH
Freshman Yell Leader, Student Yell Leader,
Chaparral Literary Society, S.C.A., W.A.A.,
Dramatic Club, Villagers' Club, Children's
Little Theater, Junior Little Theater, C.I.A.
Little Theater, Fish Stunts, Soph Stunts,
Junior Dean, Swimming Club.

FRANCES MURCHISON
Vernon

B.S. P.S.M.
Fish Stunts, Freshman Commission, Soph
Stunts, Junior Dean, M.E.B. Club, Odeon
Club, Harmonizers' Club, Athenaeum Club,
Treasurer M.E.B. Club.

RUTH MOUNTAIN
Pilot Point

B.S. V.H.E.
Mary Swartz Rose Club, Villagers' Club.

LEWIS NANCE
Marquez

B.S. KINDERGARTEN-PRIMARY
Kindergarten-Primary Club, S.C.A., Artist
Course Usher.



ALEXANDRA NICHOLS
Luling

B.S. KINDERGARTEN-PRIMARY
Kindergarten-Primary Club, Odeon Club, Sociology Club, Betsy Ross Club.

MARY GRACE O'BANNON
Sherman

B.A. LIBERAL ARTS
A.F.P. Club, Villagers' Club, La Junta, Round Table, President A.F.P. Club.

KATHLEEN O'DONNELL
Clarksville
B.A. LATIN

Newman Club, La Junta, Vice President Latin Club, Treasurer Senior Class Summer 1931, Assistant Dietitian.

KATHERINE MARIE OFFICER
Fort Worth
B.A. MATHEMATICS

E. V. White Math Club, Secretary-Treasurer Fort Worth Club, W.A.A., Philomathian Club, Round Table, President E. V. White Math Club.



FANNIE ELIZABETH OXFORD
Elkhart

B.S. ILLUSTRATION-PAINTING
Student Assistant, Odeon Club, F. M. Bralley Scholarship Society, Art Club, East Texas Club, Orchestra.

FRANCES H. PARR
Hillsboro
B.S. P.S.M.

F. M. Bralley Scholarship Society, Odeon Club, M.E.B. Club, Choir.

STELLA PATRICK
Crockett
B.S. EDUCATION

RUTH PEELER
Houston
B.S. V.H.E.

Mary Swartz Rose Club, Houston Club.



ALICE MAE PEGUES
Crystal City
B.S. V.H.E.

A.F.P. Club, Mary Swartz Rose Club, San Antonio Club.

KATHRYN PESTELL
Houston

B.S. ARCHITECTURAL DRAWING
Fish Stunts, S.C.A., Philomathian Club,
W.A.A., Houston Club.

MINNIE MAUDE PETERMAN
Shreveport, La.

B.S. BUSINESS ADMINISTRATION
Business and Professional Women's Club,
Aglaian Club.

BARBARA JEAN PICKETT
Milford

B.S. ART EDUCATION
Junior Dean, Senior Play.

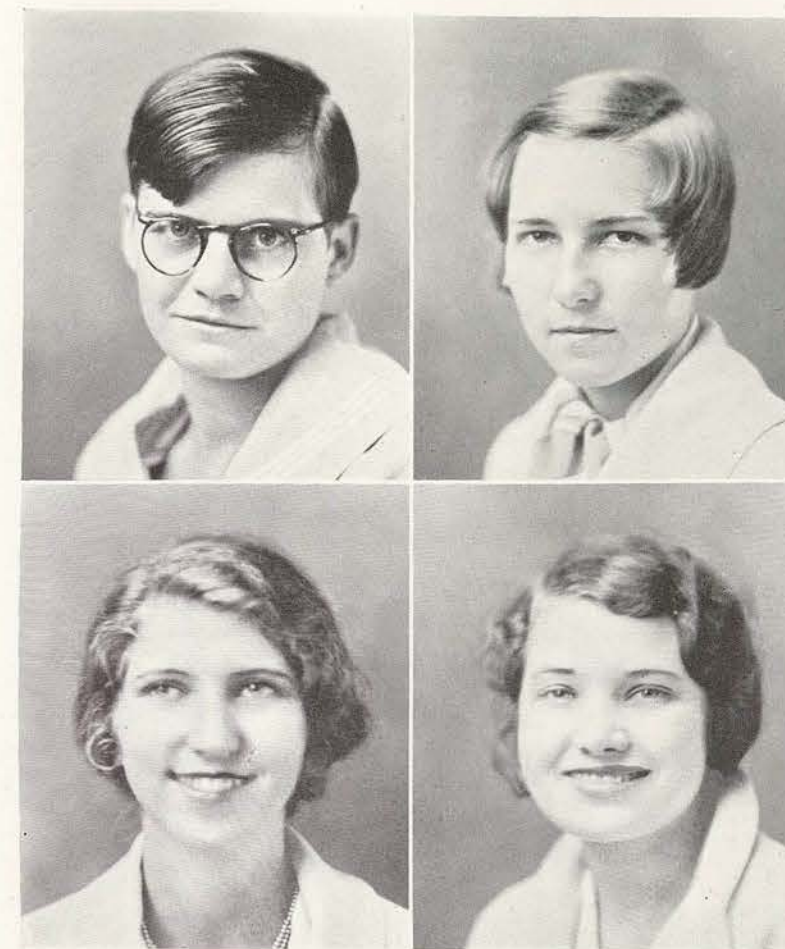

BETSY PIRIE
Paris

B.S. ARCHITECTURAL DRAWING
E. V. White Math Club, Philomathian Club.

ANNIE PRICE
Tyler

B.S. LIBRARY SCIENCE
K.W.B. Club, Library Science Club, Senior
Editor Daedalian Yearbook 1932.

ETHEL PUMPHREY
Fort Worth

B.S. ART EDUCATION
Art Club, Fort Worth Club, Student Assistant,
S.C.A., Philomathian Club.

LEAH RAKESTRAW
Corsicana
B.S. V.H.E.

Secretary Student Council Summer 1931,
House President Capps, Mary Swartz Rose
Club, Chaparral Literary Society.



COMETTE RAMSEY

Abilene

B.S. F.A.A.

Senior Play, Representative to the All-College Festival of the Southwest.

WIRTABEL RAMSEY

Terrell

B.S. SPEECH

F. M. Bralley Scholarship Society, K.W.B. Club, Soph Stunts, Junior Dean, Debate Team, Sociology Club, S.C.A., Student Assistant, Dramatic Club, Honor Student, Treasurer Sophomore Class, C.I.A. Little Theater.

AVA RATLIFF

Llano

B.S. SPEECH

Sociology Club.

NAOMI RAUSCH

New Orleans, La.

B.S. SPEECH

Fish Stunts, Soph Stunts, W.A.A., S.C.A., Chaparral Literary Society, Humor Editor Daedalian Yearbook, C.I.A. Little Theater.



MARGARET RAY

Cleburne

B.S. KINDERGARTEN-PRIMARY

Kindergarten-Primary Club, Philomathian Club, B.S.U. Council 1932.

MARGUERITE RAY

Tyler

B.S. EDUCATION-SOCIOLOGY

MARY PEARL RAY

Point

B.S. V.H.E.

Aglaian Club, Mary Swartz Rose Club.

MADLINE E. RECTOR

Royston

B.S. V.H.E.

Home Demonstration Club, Mary Swartz Rose Club, S.C.A., W.A.A.



DAISY D. REECE
Galveston

B.S. BUSINESS ADMINISTRATION
Odeon Club, S.C.A., Galveston County Club,
Business and Professional Women's Club.

NELL REESE
Denton

B.S. P.S.M.
B.M. MUSIC
Odeon Club.

HELEN REYDER
Galveston

B.A. LIBERAL ARTS
Galveston County Club.

MINERVA PRICE RHOADS
Vernon

B.S. ART IN ADVERTISING
Fish Stunts, Soph Stunts, Treasurer Art Club,
M.E.B. Club, Athenaeum Club.



MAURENE RISINGER
Denton

B.S. V.H.E.
Betsy Ross Club.

ANNA BELLE ROBERTSON
Vernon

B.A. ENGLISH
Vice President M.E.B. Club, French Club,
Artist Course Usher, Athenaeum Club, Rain-
bow Girls' Club.

EVELYN ROBINSON
Brenham

B.S. V.H.E.

RACHEL ANN ROBINSON
Alvarado

B.S. JOURNALISM
Soph Stunts, Senior Play, Assistant Business
Manager Daedalian Yearbook 1931, Journal-
ism Club, Philomathian Club, Business Man-
ager Lass-O 1932.



MARTHA JO SEARS

Whitewright

B.S. P.S.M.

B.M. VOICE

Odeon Club, College Choir, Harmonizers' Club, Chaparral Literary Society, Junior Voice Recital, Senior Voice Recital.

LUCY SCHLEYER

New Braunfels

B.M. MUSIC

President Odeon Club, K.W.B. Club, Fish Stunts, Aglaian Club, Junior Recital, Senior Recital, Student Assistant, President K.W.B. Club 1931, Round Table.

ANNIE FANNIE SEWELL

Abilene

B.S. SPEECH

S.C.A., International Relations, Dramatic Club, C.I.A. Little Theater, Philomathian Club.

MARY SHORTAL

Lufkin

B.S. BUSINESS ADMINISTRATION

President Business and Professional Women's Club, Treasurer K.W.B. 1931, Student Assistant, Round Table, International Relations, East Texas Club.



MARJORIE SHUMAKER

Denton

B.S. F.A.A.

Student Council, Reporter Villagers' Club.

SUSAN SIMMONS

Denton

B.S. F.A.A.

MAYDELLE SIKES

Eastland

B.S. BUSINESS ADMINISTRATION

Student Assistant, Literary Editor Daedalian Yearbook, President International Relations, Vice President Business and Professional Women's Club, Junior Representative, Treasurer F. M. Bralley Scholarship Society, M.E.B. Club, Athenaeum Club, Round Table.

EVELYN SIMPSON

Hamburg, Ark.

B.S. PHYSICAL EDUCATION

W.A.A. Board, Y. Cabinet, Tennis Manager, Artist Course Usher, President, Vice President Student Christian Service Club, Triton Swimming Club, Life Saving Corps, Student Assistant.



FANNIE SIMPSON
Houston

B.S. F.A.A.

Houston Club, S.C.A., W.A.A., Philomathian Club, Art Club.

ELAINE SMITH
Center

B.S. LIBRARY SCIENCE

Library Science Club, Treasurer-Secretary Betty Ross Club, Student Assistant, S.C.A., East Texas Club.

THERESA SOUTHERLAND
Trenton

B.S. P.S.M.

College Choir, Harmonizers' Club, M.E.B. Club, Odeon Club.

HELEN MARIE SPELLMAN
Forney

B.S. F.A.A.

Art Club.



HELEN STALLINGS
Terrell

B.S. INTERIOR DECORATION

Art Club, A.F.P. Club, La Junta.

CLEORA STANARD
Pampa

B.A. ENGLISH

Panhandle Club, S.C.A.

ELSA STARKE
Holland

B.S. SOCIOLOGY

Odeon Club, S.C.A., College Choir, Y. Cabinet, Junior, Senior Recital.

MILDRED STEINMAN
La Grange

B.S. KINDERGARTEN-PRIMARY

K.W.B. Club, Sociology Club, Kindergarten-Primary Club.



RUBY LEE STOCKARD

Denton

B.A. SPANISH

La Junta, Secretary-Treasurer Villagers' Club,
Vice President La Junta.

ANN EVARTS TAYLOR

Denver, Colo.

B.S. FOODS

Treasurer Chaparral Literary Society, Mary
Swartz Club.

NELDA JANE TAYLOR

Van Alstyne

B.S. HISTORY-EDUCATION

Press Club, M.E.B., Poet's Club, Athenaeum
Club, Journalism Club, Matrix Club, Student
Representative, Uniform Committee, Fish
Stunts, Soph Stunts, Literary Editor Daed-
lian Yearbook 1931, Literary Editor Daed-
lian Quarterly 1932, Associate Editor Lass-O
1932, S.C.A., Vice President Senior Class
Summer 1931.

MARY CHARLES TAYLOR

Dallas

B.S. P.S.M.

Treasurer Freshman Class, College Choir, In-
ternational Relations, Student Assistant, Ar-
tist Course Usher, Odeon Club, F. M. Bralley
Scholarship Society, Chaparral Literary So-
ciety, Dallas Club, Harmonizers' Club.



MARGARET THOMASON

Huntsville

B.S. ILLUSTRATION-PAINTING

ANNETTE TILLERY

Beaumont

B.S. F.A.A.

Chaparral Literary Society, College Choir,
International Relations.

SARAH L. TIPTON

Fort Worth

B.S. KINDERGARTEN-PRIMARY

Fish Stunts, Soph Stunts, Secretary Kinder-
garten-Primary Club, House President Fitz-
gerald, Fort Worth Club, College Choir,
President Fort Worth Club.

MARY MAUDE TITTLE

Childress

B.A. ENGLISH

M.E.B. Club, Student Council, Discipline
Committee, Secretary Round Table, Freshman
Commission, E. V. White Math Club, Fish
Stunts.



GERRY TOWNSEND
San Antonio
B.S. F.A.A.

President K.W.B. Club, Art Club, Fish Stunts,
Art Stall Daedalian Yearbook 1931, Art
Editor Daedalian Quarterly 1931 and 1932,
Honor Student, San Antonio Club.

MARY UNDERWOOD
Denton
B.S. P.S.M.

Harmonizers' Club, Odeon Club, Villagers'
Club.

VIRGINIA TURNEY
Denton
B.S. PHYSICAL EDUCATION
W.A.A. Board, Athenaeum Club.

PAULINE VAN HORNE
Fort Worth
B.S. BUSINESS ADMINISTRATION
Vice President Sociology Club, Business and
Professional Women's Club, M.E.B. Club,
Senior Social Committee.



FANNIE VANNOY
Clarksville
B.S. HOME DEMONSTRATION
Mary Swartz Rose Club, Home Demonstration
Club, S.C.A., Assistant Dietitian, Pres-
ident Home Demonstration Club.

WILMA JANE WALKER
Celina
B.M. MUSIC
Odeon Club, Junior Dean.

KATHLEEN VARNER
Milford
B.S. SPEECH
F. M. Bralley Scholarship Society, S.C.A.,
Debate Team, C.I.A. Little Theater, Secre-
tary Fitzgerald House Council.

ZELDA WALL
Hale Center
B.A. SPANISH
La Junta, James H. Lowry Club, Panhandle
Club.



JOSEPHINE WARNER

Galveston

B.A. ENGLISH

Newman Club, Galveston Club, F. M. Bralley Scholarship Society, Student Assistant, Honor Student.

GRACIE WATSON

Abbott

B.S. BUSINESS ADMINISTRATION

ELLEN KYLE WELLENSIEK

Houston

B.S. F.A.A.

President Philomathian Club 1931, Vice President Student Body 1932, Fish Stunts, Soph Stunts, Art Club, Student Council, Senior Play.

ELIZABETH WETMORE

Galveston

B.S. KINDERGARTEN-PRIMARY

Galveston Club, Rainbow Girls, Kindergarten-Primary Club.



GLADYS WETMORE

Galveston

B.S. BUSINESS ADMINISTRATION

Sociology Club, President Galveston Club 1931, Secretary Galveston Club 1932, Vice President Business and Professional Women's Club.

ELSIE WHERRY

Beaumont

B.A. HISTORY

M.E.B. Club, F. M. Bralley Scholarship Society, International Relations, Student Assistant, Honor Student.

MARJORIE WIGGINS

Mercedes

B.S. PHYSICAL EDUCATION

Soph Stunts, Life-Saving Corps, Swimming Club, Dancing Club, Senior Play, W.A.A. Corresponding Secretary, Volleyball Manager, M.E.B. Club, S.C.A., Junior Dean.

ELIZABETH WILLIAMS

Houston

B.S. JOURNALISM

Associate Editor Lass-O 1931, Houston Club, W.A.A., S.C.A., Journalism Club.



MARY ETHEL WILLIAMS

Daingerfield

B.A. ENGLISH

F. M. Bralley Scholarship Society, La Junta,
S.C.A., Honor Student.

MILDRED WILLIAMS

Hillsboro

B.S. V.H.E.

ROSALIE WILLIAMS

El Paso

B.A. SPANISH

Student Assistant, Spanish Club, M.E.B.
Club, French Club.

DORIS WILLIFORD

Tyler

B.S. F.A.A.

Art Staff Daedalian Yearbook 1932.



VIVIAN WINSTON

Brownfield

B.S. V.H.E.

S.C.A., Mary Swartz Rose Club.

EVELYN YANCY

Paris

B.S. CLOTHING

Mary Swartz Rose Club, Chaparral Literary
Society.

HILDA YATES

Orange

B.S. V.H.E.

CHARLOTTE YUST

Batson

B.S. BUSINESS ADMINISTRATION
Business and Professional Women's Club.



GAY E. CAUDLE
Stephenville
B.S. V.H.E.

MADELINE COGDELL
Fort Worth
B.A. MATHEMATICS
Editor-in-Chief The Lass-O Summer 1928,
Journalism Club, E. V. White Math Club.

RUBY COLMAN
Laredo
B.A. LIBERAL ARTS

VELMA DAVIS
Dallas
B.S. FINE ARTS
F. M. Bralley Scholarship Society, Art Club,
Press Club.



LOUISE ERWIN
Port Arthur
B.S. V.H.E.

EMMA GUNTER
Plainview
B.S. HOME DEMONSTRATION

DOROTHY PATTERSON
Decatur
B.A. HISTORY
President Senior Class Summer 1931, M.E.B.
Club, Senior Social Committee.

DOROTHY RATLIFF
Midland
B.S. LIBRARY SCIENCE



JUNIORS



BETTY GLOVER
President



JUNIOR
CLASS OFFICERS

NELL PENN
Vice President

HELEN BURCHARD
Secretary

MARJORIE SHURLEY
Treasurer

VIRGINIA SMITH
Student Representative



(FIRST ROW ACROSS)

JOADA ANDERSON
Kountze

INEZ MARIE BATLA
Bellville

LOIS BLANCHETTE
Beaumont

MARY BESS AUSTIN
Sherman

ALICE RUTH BENNETT
Gilmer

ANNIE MAE BLOUNT
San Augustine

GERTRUDE BABCOCK
Sonora

MARGARET BERRY
Waco

NINA MAE BRAND
Sweetwater

MARY BESS BARNETT
Denton

ANNA RAY BISHOP
Denton

ELSIE BRANDT
Fort Worth



DELMA BROWER
Arlington

CAMIE CARRITHERS
Brady

ELIZABETH CRANFORD
Mineral Wells

MARIEL BRYAN
Naples

LAURITA CARVER
Farmersville

MARY KATHERINE CRAWFORD
Friona

HELEN BURCHARD
Temple

JESSIE CLARKE
Edinburg

MARY CRUTCHER
Sweetwater

OSCAR NELL BUTLER
Dallas

ELEANOR R. COGDELL
Fort Worth

MARGARET DAMRON
Brownwood



DOROTHY DAVIS
Sweetwater

HELEN L. DORAN
Dallas

VIVIAN EICKHOFF
Fort Worth

EVELYN DEAN
Uvalde

MARY E. DUNN
Port Arthur

VELMA J. ERISMAN
Fort Worth

CORA LEE DOLLINGER
Beaumont

ROBERTA EDENS
Carrigan

FRIEDA FALL
Dallas

LOTTIE MAE DONOHO
Denton

ZONA M. EHLERT
Wichita Falls

LEATA FARRAR
Denton



FANNIE MAE FLOWERS
Temple

VIRGINIA GAINES
Bellevue

ALLENE GOOD
Denton

GERALDINE FORREST
Thurber

BERYLE GALLAGHER
Cisco

ILAH LEE GORDON
Houston

PAULINE FRANKLIN
Bastrop, La.

MRS. JOE GAMBILL, JR.
Denton

LOTTIE GRAS
Yorktown

BESS L. FUREY
Paris

BETTY GLOVER
Pampa

ARNETTE GRAY
Henderson



ROBERTA GROGAN
Denton

RUTH HAMMOND
Paris

LOUISE HOGUE
Bloomburg

MINNIE M. GURLEY
Denton

MARY RUTH HARRIS
Nevada

LEONA INSALL
Bay City

HELEN HALE
Henderson

ZELDA HEADLEE
Denton

PAULINE JENKINS
Albany

ALLIE HAMMOND
Paris

JUSTINE HOCUTT
Flint

RAY L. JOURNEY
Houston



CHARLOTTE KENNEDY
Wichita Falls

ALICE KIRKPATRICK
McKinney

KATHERINE LIGHTFOOT
Grandview

MAXINE KILLIAN
Gilmer

LAURA LANE
Vernon

SARA MALONE
Dallas

LOUISE KINSLER
Austwell

FRANCES LAUDERDALE
Denton

ANNIE J. MANTOOTH
Lufkin

DOROTHY KIRBY
Waco

FRANCES LEWIS
Gainesville

PHYLLIS MATLOCK
Frost



GLADYS MONCRIEF
San Angelo

MADGE NETTLES
Dallas

MARJORIE PHILLIPS
Dallas

VIRGINIA MOORE
Wichita Falls

KATHRYN P. HARRIS
El Paso

KATHLEEN PICKEL
Pilot Point

HANNAH MORGAN
Ector

NELL PENN
Whitewright

HELEN M. PORTER
Cason

LORENA MORRIS
Vernon

KATHERINE PHILLIPS
Greenville

KATHERINE PORTER
Many, La.



NAOMI POTEET
Haskell

CAROLYN RHEA
Forney

EDNA RUSSELL
McKinney

OPAL PRATHER
Smithfield

GADDY J. RIGLER
Denton

HELEN SEYMORE
Fort Worth

ERMINE RACK
Waco

LOUISE RITCHEY
Itasca

RUBY E. SCOTT
Wills Point

DOROTHY RAGLAND
Houston

RUBY ROBINSON
Killeen

JANET SHERWOOD
Childress



DON FAY SHULTS
Grand Prairie

MAURINE STALEY
Ringgold

MARGARET STROMBERG
Lockhart

MARJORIE SHURLEY
Uvalde

EVELYNNE STAMPS
Sterling City

HELEN SUTTON
Amarillo

HALLIE SIMMS
Normangee

NELL M. STANDLEE
Handley

VIRGINIA TEMPLE
Temple

VIRGINIA SMITH
Port Arthur

ISABELLE STOVALL
Dallas

FREDA TOBOLOWSKY
Alvarado



LYDIA TOTTENHAM
Brenham

OLGA VOELKER
Manor

LOUISE WILLIAMS
Garland

MARY E. TREADWELL
Menard

LUCILE WATSON
Stephenville

IRIS WELLS
Dumas

GLADYS TROELL
Seguin

ESTHER WEBB
Dallas

LAVON WOOD
Gladewater

TERESA VEHL
Sherman

MARY E. WELLBORN
Port Arthur

RUTH ZIMMERMANN
Marlin



SOPHOMORES



DOROTHY ANDERSON
President



SOPHOMORE
CLASS OFFICERS

MARYE DURRUM
Vice President

DORA SWEET
Secretary

WILL ANN STAUDE
Treasurer

ANNE DURRUM
Student Representative



(FIRST ROW ACROSS)

MILDRED AKINS
Fort Worth

DOROTHY ANDERSON
Dallas

LOITA BENSON
Austin

MILDRED BIERCHWALE
Boerne

EUNYCE ALLEN
Denison

MAXIE BARRETT
Strawn

ELEANOR BERRY
Waco

MRS. EMMA BODEN
Fort Worth

MARIE ALLEN
Dallas

RUTH BEAL
Palestine

NIDA BELLE BERRY
McCamcy

ROBERTA S. BOLTON
Alto

LOIS AMLIN
Denton

MARY E. BELLENGER
Sherman

RUTH BERRY
Dallas

HELEN BOND
Dallas



MARGARET L. BONE
Fort Worth

LEXIE BRADSHAW
Pineland

MARY G. BRYAN
Waco

ADELIA SUE COWAN
Miami

LUCILLE BOON
Hondo

MARY BRANTLEY
Paris

CATHERINE BURR
Corsicana

HELEN CRAVER
Yantis

LOUISE BOOTH
Merkel

JUANITTA BRILEY
Abilene

EDNA PEARL BUSBY
Mart

MYRTIE CRAVER
Yantis

MILDRED BRADLEY
Fort Worth

EILEEN BROWN
Dallas

FRANCES COLEMAN
Waco

MARGARET CRAWFORD
Atlanta



MAURINE CRANFORD
Arp

BESSIE M. DERRICK
Waco

MARYE DURRUM
Clarksville

JESSIE M. EUBANK
Mabank

MAURINE CURRIN
Greenville

JOHNNIE M. DOBBS
Teague

MARY E. DURST
Crockett

HELEN FALTIN
Comfort

KATHLEEN DACAMARA
Laredo

RUTH DONNELL
Lubbock

VIRGINIA ECKERT
Mason

FRANCES FAX
Scottsville

MARY HELEN DENTON
El Paso

ANNE DURRUM
Clarksville

VIVIAN ELLIS
Mineola

FRANCES FERGUSON
Dallas



SARAH FITZGERALD
McKinney

DOROTHY MAY GAY
Fort Worth

SARAH K. HALEY
Vickery

DOROTHY HAMILTON
Whitewright

ELVA FORT
Fort Worth

MADELINE GOLSTON
Fort Worth

MARGARET HALL
Arkadelphia, Ark.

PINKNEY HAWKINS
Mexia

VIVIAN FOSTER
Lufkin

LILY GRANDBERRY
Breckenridge

NANCY K. HALL
Dallas

ORA BETH HEISKELL
Dallas

MADelyn GARNER
Frankston

DOROTHY GRISSOM
Mount Pleasant

AVA HAMILTON
Longview

NINA HENSLEY
Altus, Okla.



MILDRED HILL
Caldwell

MARJORY HOWARD
Henrietta

ELIZABETH HURLEY
Fort Worth

MAXINE JORDON
Lufkin

ROSALIND HILMAN
Dallas

DOROTHY HUBBERT
San Saba

JOYCE HUNTER
Royse City

BERTHA KAIN
Dallas

ANNIE L. HIX
Midland

PAT HUFF
Dallas

LUCILE JACKSON
Dallas

BOBBY KEITH
Dallas

PAULINE HOOSER
Seymour

MARGARET HUGHSTON
McKinney

CHRISTINA JAMES
Emhouse

EARLINE KILGORE
Pineland



ELINOR KINSLER
Austwell

ELOISE LANGFORD
Sherman

ANNA BELLE LITTLE
Fort Worth

KATHRYN MCCELLAN
Dallas

HELENA KNOTT
Dallas

ANNA BESS LEE
Marshall

MARY LOUGHRIDGE
Waco

JULIA MCCOWN
Quitman

PAULINE KRISL
Fort Worth

BETTY LIGHTON
Fayetteville, Ark.

CLARA MAE LOWTHORP
Mineral Wells

ZOE MCCRARY
Weatherford

JOHNNIE M. KUBELA
Pierce

MARGARET LINGLE
Houston

LILLY McARTHUR
Spur

GRACE McMILLAN
Mason



MARNA B. MACKEY Gladewater	MARTHA MITCHELL Brinkley, Ark.	LOUISE MORGAN Honey Grove	HELEN NUNLEY Bonham
DOROTHY M. MARSH Port Arthur	CATH. MONTGOMERY Edinburg	DORIS MORROW Fort Worth	OLIVIA OXFORD Beaumont
MARIANNE MILLET Dallas	LOUISE MOORE San Angelo	MARY K. NELSON Grandview	ALTA A. PARTIN Teague
MARY ANNE MILLICAN Fort Worth	MARY JO MOORE Carthage	FRANCES NICHOLSON Longview	MABEL PEAVY Lufkin



CAROLYN PENDLETON Shamrock	JANETTE PLANTS Seymour	BESSIE M. RAWLINS Hutchins	JENNIE ROBINSON Celina
MARY PERRY Wills Point	MARY BELLE PRATT Midland	DOROTHY RAY Fort Worth	HELEN ROEDER Yorktown
LEONA PFENNIG Pflugerville	CHARLENE PROCTOR Mount Pleasant	EVELYN REESE Corpus Christi	SUE RUNKLE Coleman
CAROLINE PHILLIPS Rotan	INEZ PUGH Fort Worth	KATHERINE RICHARDS Weatherford	MABEL SAIBARA Webster



MARY E. SANDLIN
Brownwood

ALYNE SIMANK
Houston

MARGARET SKINNER
Waco

ALICE STALLINGS
Terrell

DOROTHY E. SCHILLER
Caldwell

FLOY SIMMS
Normangee

DOROTHY SMITH
Uvalde

WILL ANN STAUDE
Fort Worth

HELEN SHERWOOD
Childress

MARY L. SINCLAIR
Galveston

MABEL SMITH
McKinney

VERA STEELY
Stamford

REXINE SHIELDS
Vega

EARLYNE SIVLEY
Abilene

ELEANOR SOWERS
Drumright, Okla.

JEANNIE STENNIS
Pampa



MARY STEPHENS
Fort Worth

DOLORES STRAUSS
Bellville

LAURA TANNAHILL
Paducah

FRANCES TOMLINSON
Memphis

RUBY STEWART
Overton

CASSIE STUERMER
Nordheim

MARIAN TERRY
Okmulgee, Okla.

HALLIE TROUT
Honey Grove

ANN LOUISE STILL
Longview

THALIA SUMMERS
Dallas

MINNIE THIELE
Miles

JENNIE VICTERY
New Willard

SAMMY STINSON
Gainesville

DORA SWEET
Robstown

EPSIE THOMPSON
Uvalde

SHIRLEY WALDRON
Harlingen



AGNES WALKER
Rockwall

MIRIAM WATSON
Fort Worth

MARGUERITE WILLIAMS
Frederick, Okla.

DOROTHY WINN
Collinsville

ELIZABETH WALKER
Rockwall

LILLIAN WAYLAND
San Saba

NORENE WILLIAMS
Smithville

KATHERINE WINTER
Fort Worth

HAZEL WARD
Mart

THELMA WELBORN
Denton

ELFRIEDE WILLKE
Boerne

VIRGINIA WINTHROP
Hallettsville

MARY WATANABE
Webster

MARY JO WHITE
Denton

MARY E. WILSON
Marlin

MARGARET YUST
Batson

FRESHMEN



NELL DELAY

ANNA BELLE LEE

Presidents



FRESHMAN CLASS OFFICERS

MARGARET MINGS

Vice President

VERA DELL BURGESS

Secretary

ALICE VIRGINIA BAXTER

Treasurer

ELIZABETH POOL

Student Representative



(FIRST ROW ACROSS)

KATHRYN ADKINS Hamlin	DOROTHY AVERY Liberal, Kans.	OVETA BARNHART Montalba	ALICE V. BAXTER Paris
MARGURETTE ALDERSON Longview	EDITH BAGWELL Claude	SARAH BARROW Quinlan	ALVA BEAIRD Shreveport, La.
HELEN ANDERSON Houston	MAURINE BAGWELL Claude	LUCILLE BARRY Navasota	LUCY JANE BECKNER Denton
HAZEL ARMSTRONG Water Valley	HENRIETTA BAILEY Detroit	GWENDOLYN BATES Mexia	MARY G. BEDWELL Dallas



LEONA MAE BENBROOK Fairfield	NONA BLACK Daisetta	MARGARET BLOUNT Denton	NELL BOUTWELL Terrell
CHARLOTTE BERRY Amarillo	MARY B. BLACKBURN Fort Worth	ALICE BOHANNON Sulphur Springs	MARGARET BOYD Gainesville
MARGOT BIGAS Ponce, Porto Rico	EVELYN BLAIR Detroit	LUCILLE BOTTER Teague	LOMETA BRADLEY Mabank
FRANCES BLACK Athens	MAURINE BLOCK Fort Worth	RUTH BOUNDS Sulphur Springs	DOROTHY BRADY Dallas



DOROTHY BRAIN
Humble

MARY MARIE BRIANT
Waxahachie

ANNE BROWN
Carthage

WILLIAM M. BUCHANAN
Saratoga

MAXINE BRAY
Dallas

MARIE LOUISE BRIDGE
Del Rio

GWENDOLYN BROWN
Itasca

LILLIAN BUFFINGTON
Anderson

OLIVE BREEDLOVE
Katy

MARION BRIM
Sulphur Springs

JUANITA MAE BROWN
Dallas

MARGARET BULBROOK
Fort Worth

THELMA L. BRENNAN
Corpus Christi

HELEN BROTHERS
Wills Point

CONSTANCE BROWNING
Knox City

CHRISTINE BUNDY
Silverton



ESTELLE BURCH
Sterling City

CATHERINE CALDWELL
Waco

CATHERINE CARNIKE
Fort Worth

NELLA CARVER
Farmersville

VERA DELL BURGESS
Bynum

LORA CAMMACK
Matador

GERALDINE CARTER
Rio Grande City

CORNELIA CHAMBERS
Dallas

MAMIE D. BURNETT
San Antonio

KATHRYN CARDWELL
Georgetown

EDMIE CARTER
Harlingen

MARY NELL CHANDLER
Groesbeck

CARMEN BUSBY
Waco

JESS EDITH CARLISLE
Midland

ENID CARTER
Hughes Springs

MABEL CLONTS
Knox City



CHARLIE COCKE
Granger

CATHERINE CONROY
Dallas

FRANCES COTTEN
Paint Rock

MARGARET CUMMINS
Woodsboro

LOLLIE F. COLEMAN
Comanche

MARGARET D. COOK
Fort Worth

DOROTHY JOE COX
Dallas

LILLIAN CUNNINGHAM
Gainesville

NELL N. COLLINS
Amarillo

MARY DRUE COOK
Colorado

EDYTH CRAVEN
Laredo

ALICE ELEANOR CUSTER
Dallas

ELEANOR CONNOR
Daingerfield

SARA LOU COOK
Gilmer

HELEN CRAWFORD
Friona

JOYCE CUSTER
Longview



MARGARET DANIEL
Corsicana

LAURA LEE DAVIS
Childress

HELEN RUTH DUNLAP
Millican

ORA FAYE EVANS
Bells, Tenn.

ANNE DAVIS
Gainesville

NELL DE LAY
Tyler

MARY JOE DURNING
Sherman

PORTIA FAWCETT
Texarkana, Ark.

DORIS DAVIS
Dallas

JOHNIE V. DOSSEY
Whitewright

HARRILYN ELMORE
Sherman

FRANCES FERGUSON
Mount Pleasant

EVELYN DAVIS
Longview

MARY DUGGAN
Florien, La.

MARGARET ESTES
Coalgate, Okla.

MARY F. FERGUSON
Clarksville



MARY EMMA FEWELL
Dallas

BEVERLY FOSTER
Fort Worth

MELBA GAMBLE
Ranger

FRANCES GASTON
Dayton

LEABELLE FOGEL
Dallas

HAZEL FOSTER
Lufkin

JANE GARDNER
Fort Worth

HAZEL GEORGE
Iowa Park

CELESTIA FORE
Dallas

MARGUERITE FOSTER
Groom

RUTH GARDNER
Atoka, Okla.

MARY HELEN GEORGE
Brownsville

JOYCE FORKE
New Braunfels

EDMUNDA FRY
Cleburne

LILLIAN GARLAND
Annona

GOLIA VEE GIBSON
Leonard



KATHRYN GILCHRIST
Wills Point

SARAH GOSSETT
Temple, Okla.

DOROTHY HALLAM
Itasca

MARIE CELESTE HARPER
Port Arthur

ROSEMARY GIUFFRÉE
Dallas

MARJORIE GOUGH
Beaumont

ANNIE HAMILTON
Terrell

DOROTHY HARRISON
Littlefield

FRANCES GLAZNER
Ranger

MARY GRINDSTAFF
Aspermont

MELVA G. HANDLEY
Big Spring

MARY HARTSFIELD
Clint

VIRGINIA GOEPPINGER
Columbus

MILDRED HALE
Jefferson

HAZEL HARPER
Denton

VERA NELL HARTSFIELD
Clint



ETHEL HASSELL
Frankston

FRANCES HENDRICK
Rogers

IRENE HOBBS
Littlefield

JOSEPHINE HOLMES
Abilene

JACK HATSFIELD
Beaumont

EMAJEAN HETHCOAT
Sulphur Springs

ANNABEL HODGES
Shreveport, La.

LOLA B. HOLMES
Shamrock

MARGARET HEFFINGTON
Richardson

HENRIETTA HIGHTOWER
Winnsboro

HELEN LEE HOECKER
Galveston

BETSY ANN HOOKER
Fort Worth

MILDRED HENDERSON
Odessa

ERIN HINES
Normangee

BILLIE RUTH HOLMES
Abilene

MATILDA HORN
San Antonio



BARBARA HORTIG
Shreveport, La.

PATSY BELLE HUGHES
Sherman

MARY E. HYATT
Wichita Falls

VERNICE JOHNSON
Waelder

ANNA BELLE HOWARD
San Saba

MARY HUNTER
Brownsville

DOROTHY IMPSON
Beeville

ELIZABETH JONES
Clarksville

BERNICE HUBBARD
Dallas

DOROTHY M. HUSBAND
Galveston

G. JACOBMEYER
Longview

MABEL JONES
Rule

MARY V. HUDGINS
Hungerford

ELEANOR HUSSEY
Daingerfield

MILDRED JETT
Sour Lake

MARGARET JURNEY
Tyler



RUBY KEMBLE
Fort Worth

LOIS KILLINGSWORTH
Longview

NELEVYN KUYKENDALL
Longview

ELSIE LARSON
Harlingen

MARGARET KENDRICK
Dallas

ESTHER KNUST
Clifton

WILEVA LAMB
Longview

ANNA BELLE LEE
Childress

RUBY NELLE KERLEY
Rockwall

DOROTHY KOHFELDT
Denison

LUCILLE LANG
Temple

MOLLIE LEONARD
Fort Worth

CAROL KIDD
Crane

MAXINE KROSCHEL
San Antonio

LOU LARGENT
Merkel

JOY LINDSEY
Rule



DOROTHY LOBITZ
San Antonio

BETTY McCALLISTER
Valliant, Okla.

OLIVIA McCOWN
Whitney

MARY JANE McMAHAN
Palestine

ALENE LOFLAND
Rockwall

FAYE McCANDLESS
Rule

FORRESTINE MCGREGOR
Richland Springs

RUTH McMULLEN
Justin

MONA LOGSDON
Sulphur Springs

MERCEDES McCLENDON
Midlothian

ELEANOR McKEE
Quanah

DOROTHY McPHAIL
Wills Point

LUCILLE LUCAS
Grand Prairie

MYRA McCOWN
Quitman

MILDRED McLENNAN
Mercedes

MARY C. McRAE
Hubbard



FRANCES MAGNENAT
Denton

MARJORIE MASON
Houston

LOUIE J. MILES
Fort Worth

DORIS MINGS
Big Sandy

STELLA MANLEY
Mart

EXA MATLOCK
Frost

ALICE MILLER
San Benito

MARGARET MINGS
Big Sandy

LOUISE MARSHALL
Gilmer

ELLOUI MAYER
Valliant, Okla.

EDITH MILLER
Bastrop

RUBY MINK
Cleveland, Okla.

EVELYN MARTIN
Gilmer

FRANCES ROSE MEANS
Dallas

MARYBEL MILLER
Utopia

ELIZABETH MONAGHAN
Mexia



NINA MOODY
Pilot Point

RUTH NEEL
Paradise

VIRGINIA NICHOLSON
Longview

GLADENE PARR
Waelder

AGNES ANN MUIR
San Antonio

BERNICE NEESON
Beaumont

DANETA O'BRIEN
Cleburne

HARRIETT PATTEE
Port Isabel

LOUISE MUSE
Navasota

MARY EMMA NELMS
Wichita Falls

ALLENE OWEN
Richmond

LOU ELLA PATTERSON
Petersburg

NETTIE NEDBALEK
Bryan

DORIS NESBITT
Fulshear

EVELYN PARR
Raymondville

MELBA PATZKIE
Waco



ELIZABETH PAVELKA
Dallas

FLAY PIERSON
Blooming Grove

POLLY PLUMMER
Fort Worth

BYRDE E. POWERS
Gilmer

LOUISE PFARR
Lubbock

CORINNE PIGG
Vernon

ELIZABETH POOL
Sherman

LA RUE PRIDEAUX
Graham

ELIZABETH PFENNINGER
Shiner

HILDA PLATZER
Kemah

ISABELLE POOLE
Leander

VIRGINIA LEE RAMEY
Stamford

EDWYNNA PHILLIPS
Daisetta

BONNIE DEE PLILER
Longview

MYRTICE POORE
Bridgeport

FRANCES RAY
Gilmer



DOROTHY REDICK
Iran

ROSEMARY RIVES
Weslaco

MAXINE ROBINSON
Palacios

AURELIA SANDERS
Quitaque

VAZELLE REEDER
Hughes Springs

EVELYN ROBERTS
McKinney

MILDRED RUCKER
Slaton

HARRIET SANSOM
Quanah

EVELYN REESE
McKinney

BESSIE ROBERTSON
Katy

KATHLEEN RUSSELL
Alba

MARTHA SCAFF
Matador

ADNAH RIKE
Muskogee, Okla.

JOE BETH ROBINSON
Palacios

MYRLE RUTLEDGE
Alice

DEL FRANCES SEFCIK
Caldwell



MARTHA SHADDIX
Shamrock

EDITH SIDDALL
Anderson

GERALDINE SMITH
Pittsburg

ELIZABETH STEELE
Irving

WOODROW SHERIDAN
Sweetwater

CAROLINE IDA SILVEY
College Station

JEANNETTE SOWELL
Normangee

DIXIE STENGEL
Menard

ELSIE SHERMAN
Whitney

MARY CAROLINE SIMS
Midland

HELEN SPRADLIN
Port Lavaca

OLA MAE STOCKARD
Denton

VIRGINIA SHUPE
El Paso

ELIZABETH SLOOP
Bryan

VERA STAMPS
Sterling City

LUCILE STOCKS
Gainesville



JOSEPHINE STRAUCH
Kerrville

EDITH STRODE
McKinney

MARY SWEENEY
Mission

MARTHA THOMAS
Blum

VIVIAN STRAUGHAN
Crockett

MARY STURDIVANT
Blackwell

DOROTHY ALICE TABB
Frost

GLADYS THOMASON
Decatur

ELEANOR STREET
Humble

MILDRED SWAFFORD
Slaton

VIOLA TARWATER
Caldwell

BOBBIE THOMPSON
Richardson

ELIZABETH STRIBLING
Dallas

CAROLYN SWEATT
Hagerman, N. Mex.

ISABEL TEMPLETON
Cleburne

BERNICE THOMPSON
El Campo



RUTH TODD
Navasota

ARVELLA UPSHAW
Luling

EVELYN WALLACE
Woodson

LOIS WATSON
Smithville

CLEMENT TOLSON
Victoria

MARY JANE VEAZEY
Van Alstyne

KATHLEEN WILLIAMS
Cleburne

CLYDE WELLS
Waco

FRANCES TRAMONTE
Galveston

HELEN VOSS
Paint Rock

LOUISE WAMEL
Cedar Creek

ARA C. WEST
Childress

MARGARETTE TURNER
Merkel

CHARLINE WAKEFIELD
Crane

STELLA WARNOCK
Pharr

MILDRED WHITE
Whitewright



MARY ANN ANDREWS
Dubberly, La.

FRANCES LEE KAY
Denton

RUTH WASHBURN
Cleburne

DORAH M. WOOD
Abilene

VIRGINIA DIETZ
Waco

MARTHA ANN KAY
Hawkins

MARY A. WILSON
McKinney

LOCKE WOOD
Hearne

DOROTHY FOSTER
Calvert

MARY E. PETTY
San Antonio

LA MERLE WINDHAM
Center

ELIZABETH WOODLIEF
San Antonio

DORIS HARRISON
Midland

AILEEN ROBINSON
Big Sandy

REBECCA WINGS
Wills Point

ANNA MAE YOUNG
Corsicana

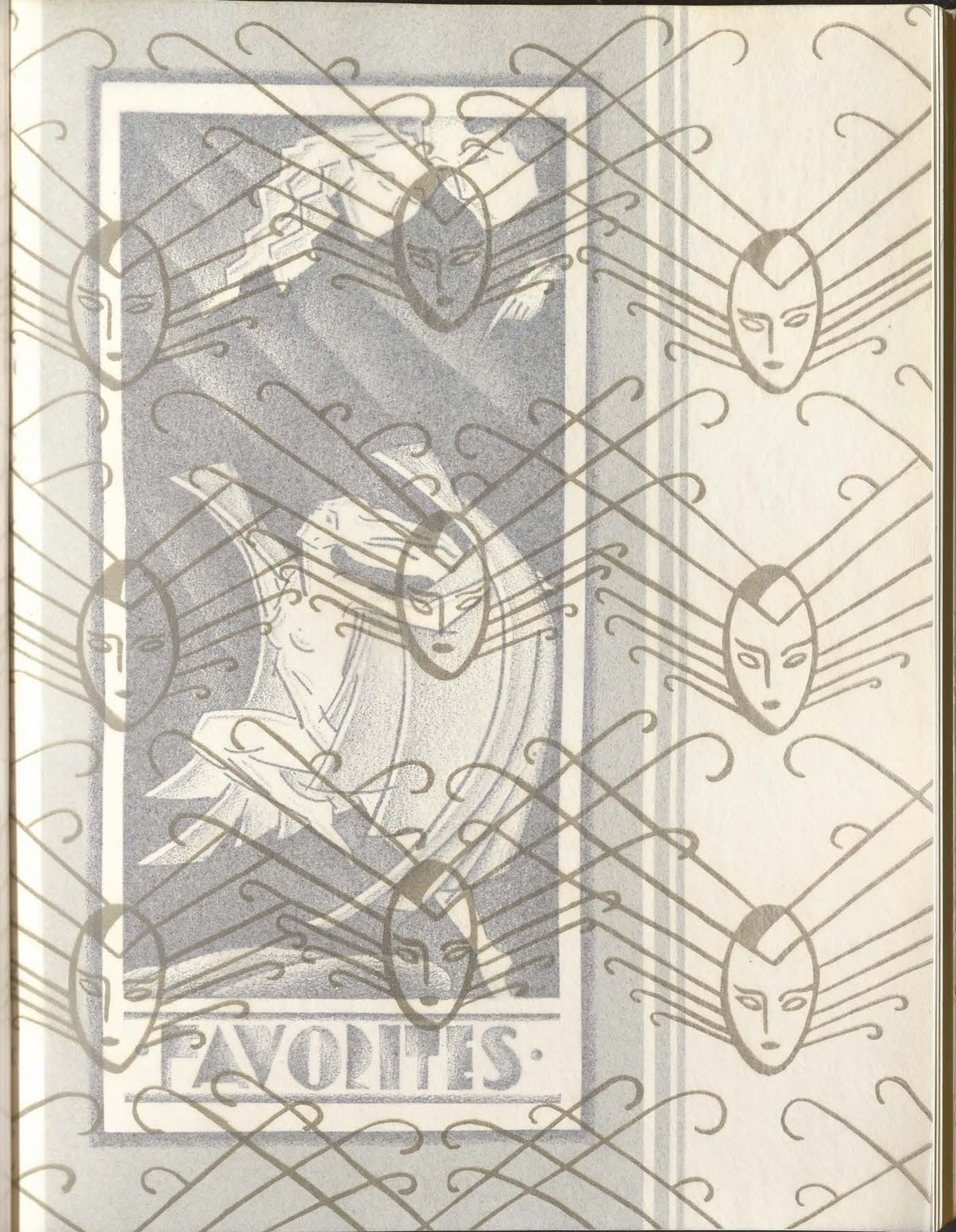



• FAVORITES •

MARGARET THOMASON



SARA LUCILLE TIPTON





EVELYNNE STAMPS

GLADYS MONCRIEF



LOUISE RITCHEY



WILL ANN STAUDE



HELEN MATTHEWS



MARY BLACKBURN





PERSONALITIES

These Students were selected from the senior class for having achieved outstanding recognition in some particular line of work during the college year.

HELENE TROY ALLEN
Art

ROSA DEUTSCH
Athletics

AGNES JONES
Leadership

NELDA TAYLOR
Literary



MILDRED McCUTCHEON
Scholarship

MARY FOSTER
Dramatics

RUTH JAMES
Journalism

LUCY SCHLEYER
Music

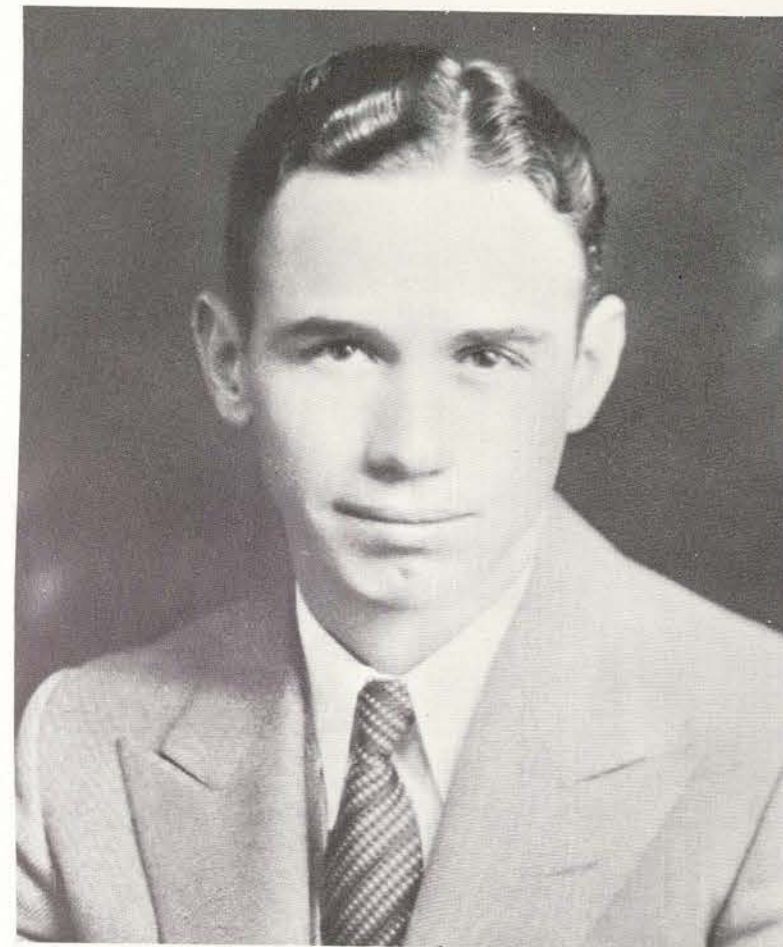

SENIOR FAVORITES

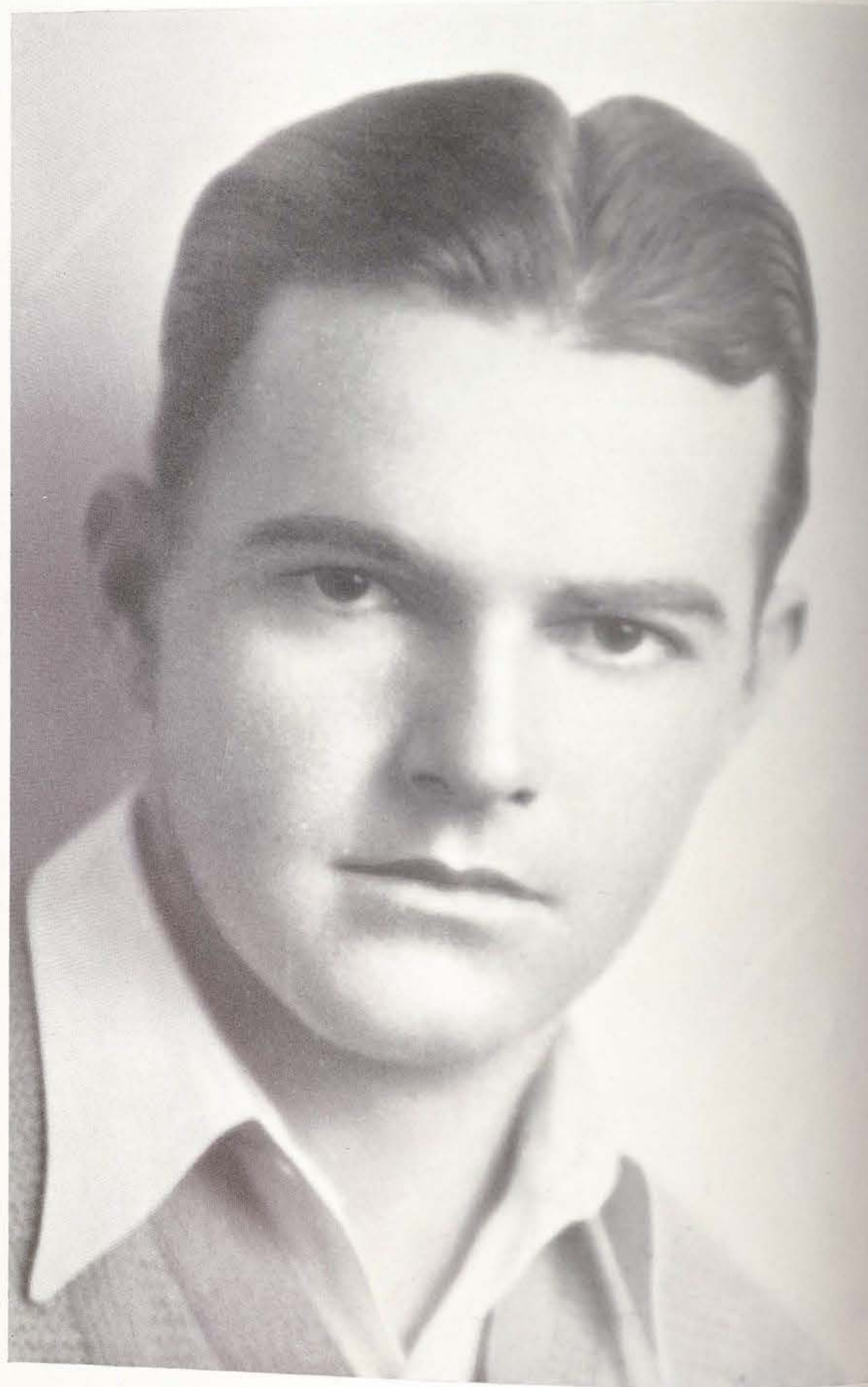

THEODORE ALLEN
MONROE, LA.

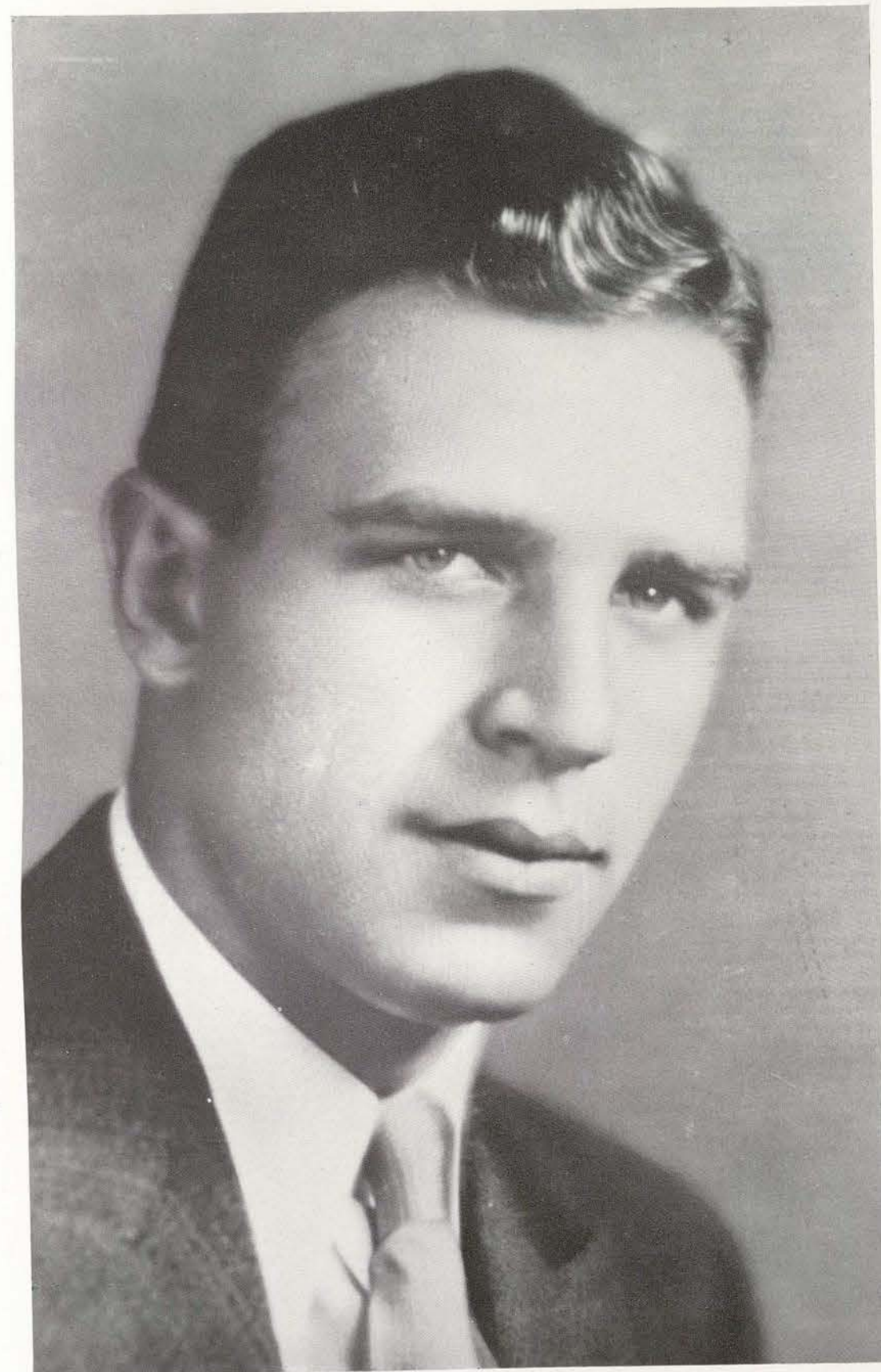

ROBERT BALDRIDGE, JR.
AUSTIN

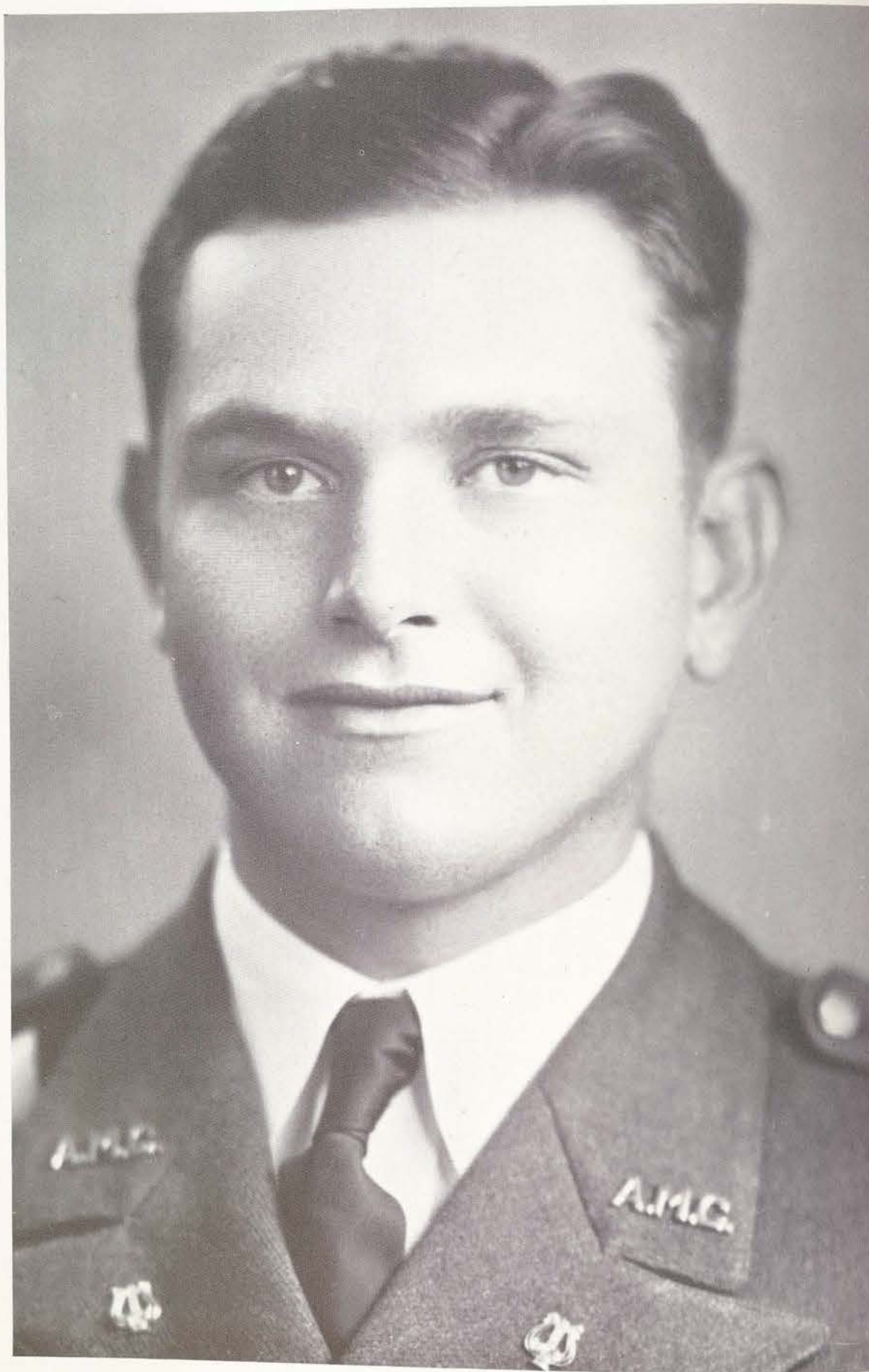

J. W. FOLEY
SOUR LAKE



BERT MILLIGAN
FORT WORTH

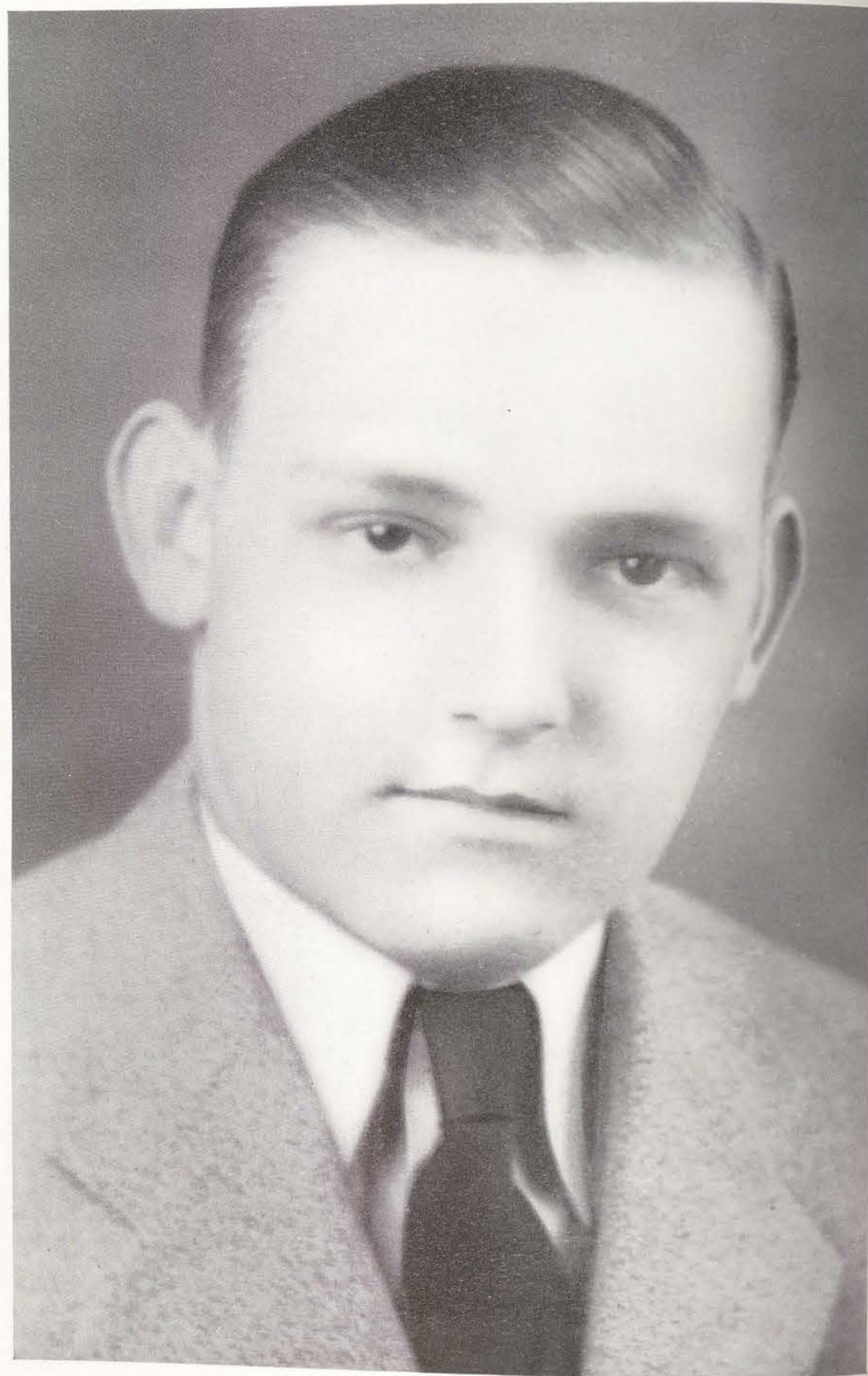

WYLIE BARNES
DENTON

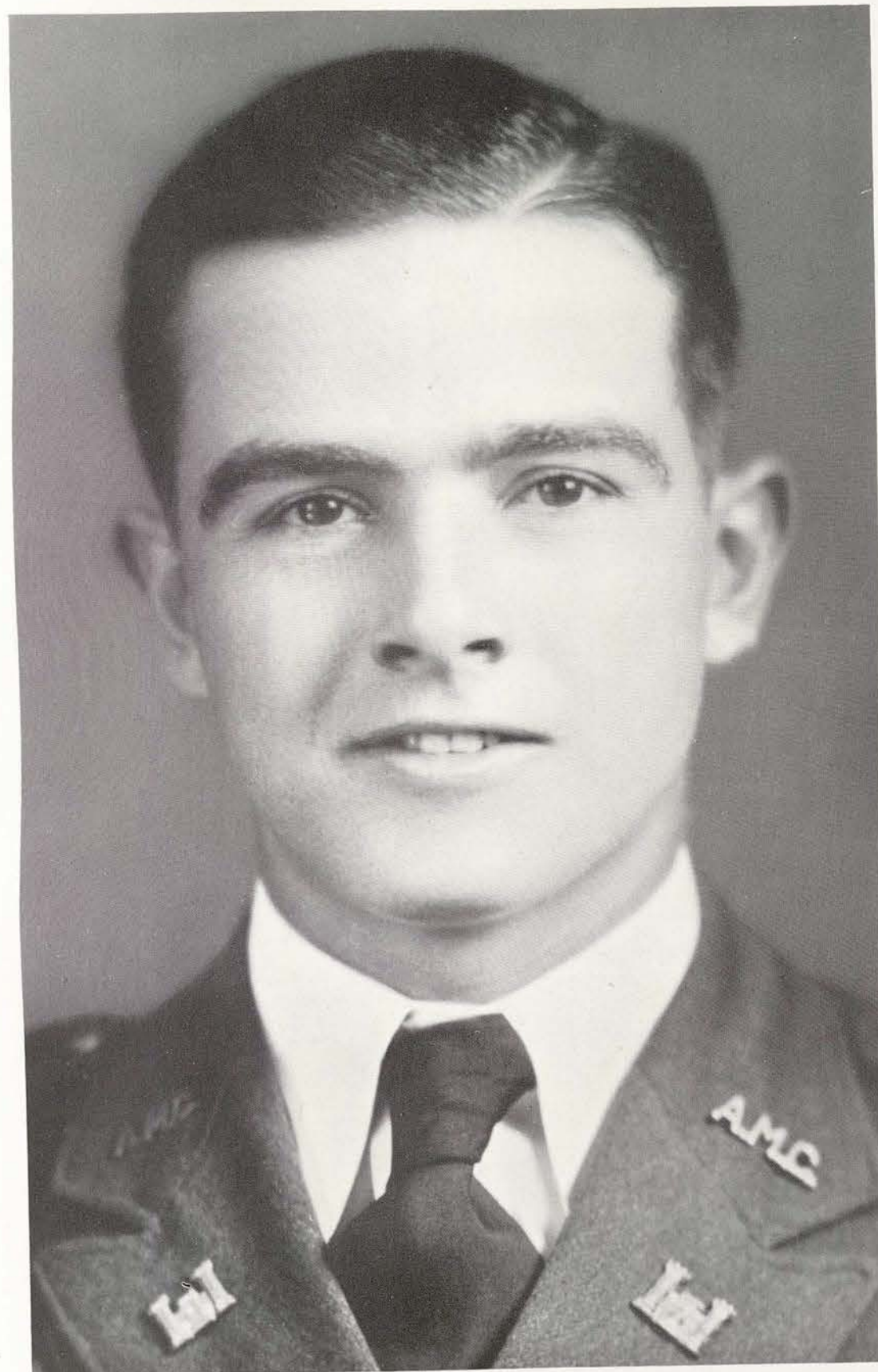

HOWARD LOCKE
NEW BRAUNFELS

TRAVIS SMITH, III
Houston



JOHN C. PATTON, JR.
Terrell



JACK MOSS
Houston

OTIS B. HOCKER, JR.
Clarksville

EMORY MARKS
Houston



MAC K A. POND
Port Arthur

R. F. FERGUSON
Negritos, Peru, S.A.

WESLEY WEED
Tyler

WILLIAM CASSEDY
Fort Worth

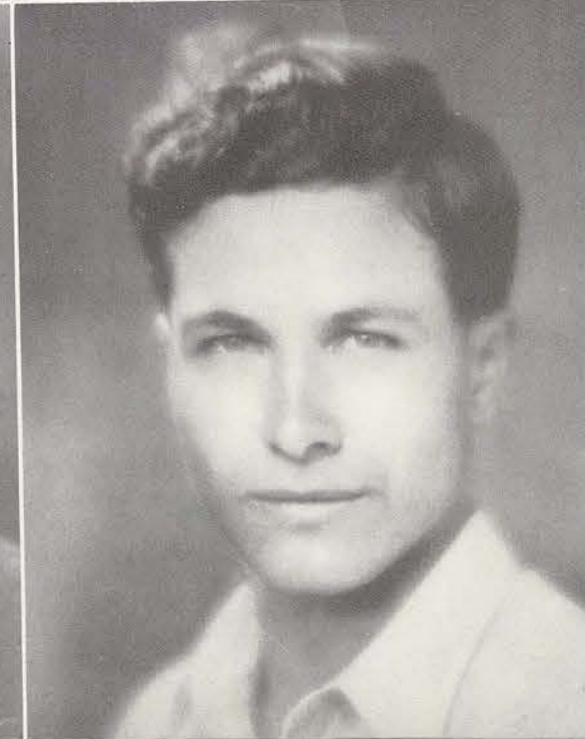
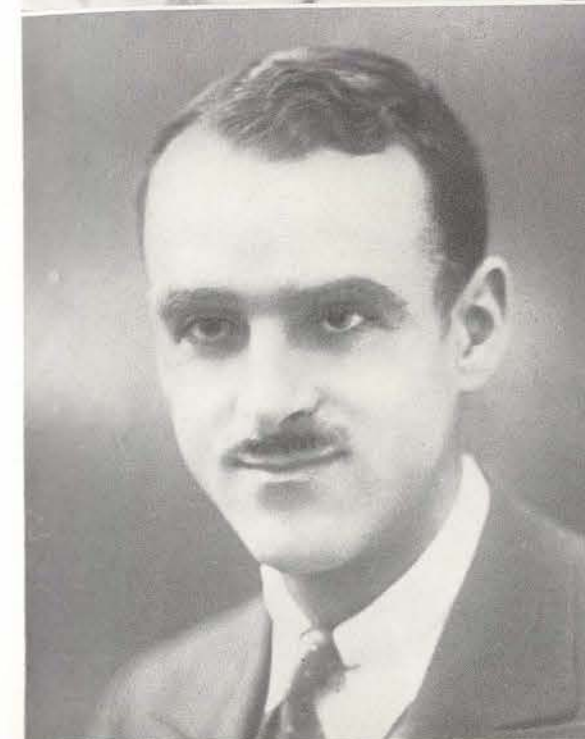
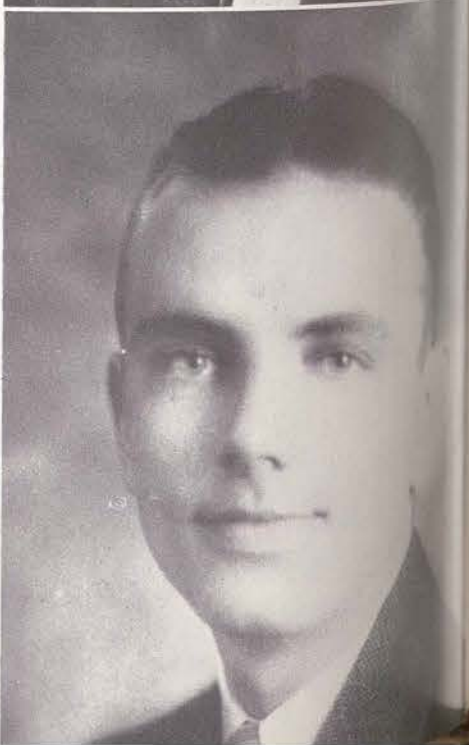

SHERWOOD ALLEN
Miami Beach, Fla.

JOE A. SHORTAL
Hampton, Va.

REGINALD DAVIS
Colorado Springs, Colo.

BRYAN A. DANIEL
Denton



FOY MOSS
Cooper



ALFRED DOW
Houston



DAVIS WETMORE
Galveston



M. C. NOST
Houston

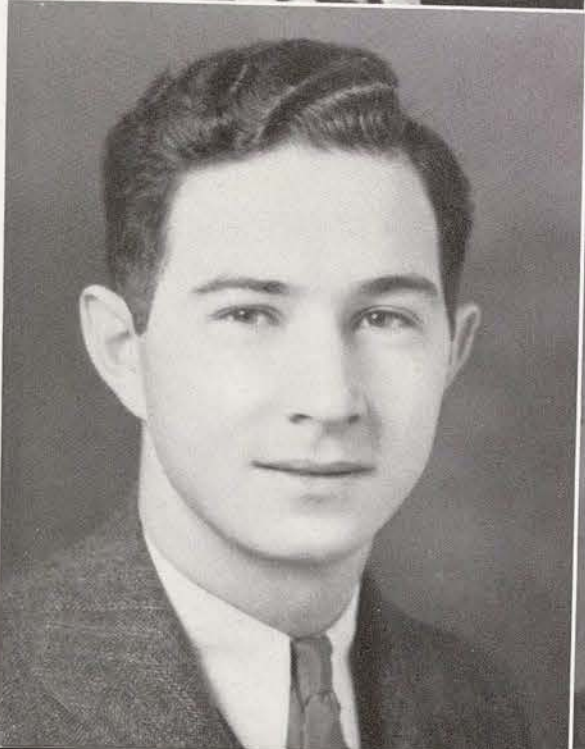

CHARLIE B. STARKE
Holland



CHARLES MOORE, JR.
Dallas

GENE STONE, III
Greenville, S. C.

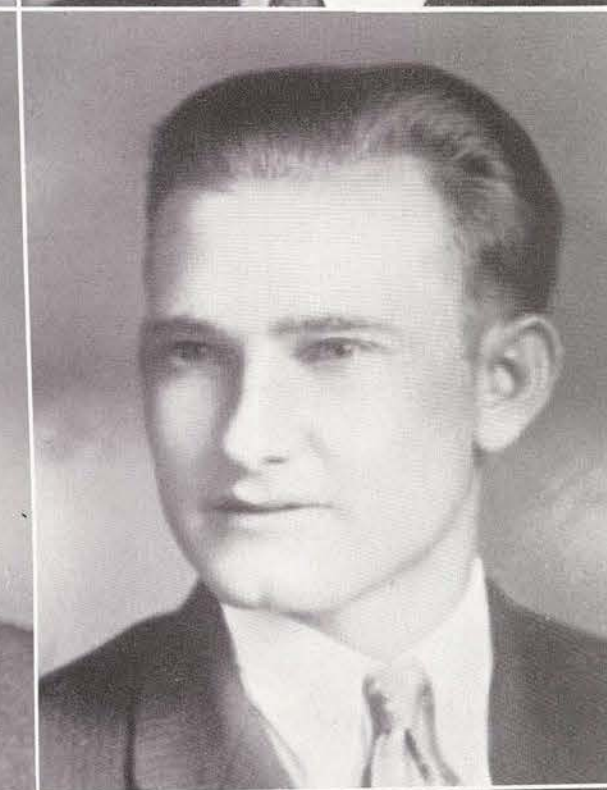

GEORGE MARCAK
Gaudalupe

V. M. HARRISON
Houston

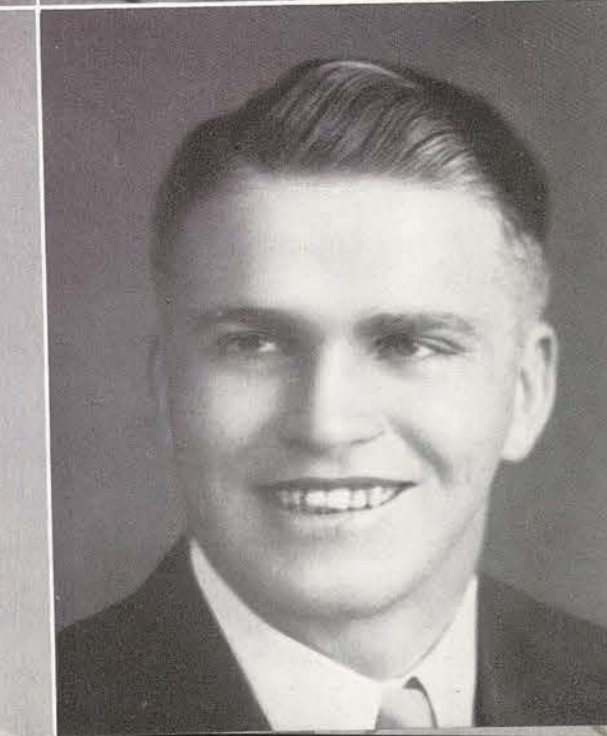

JOE W. STAFFORD, JR.
Columbus

ROUSE HOWELL
Dallas

LOUIS DIETZ
Forney



DUDLEY OLDHAM
Beaumont

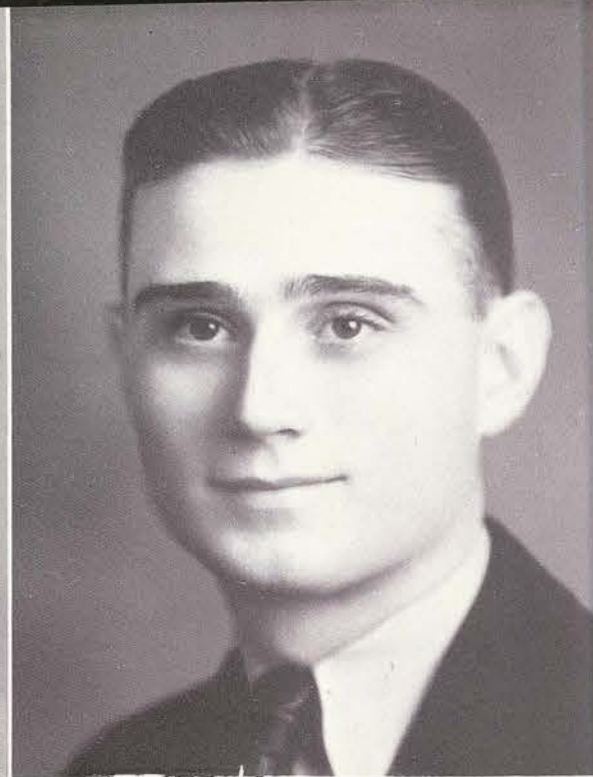

SHERMAN WETMORE
New York, N. Y.

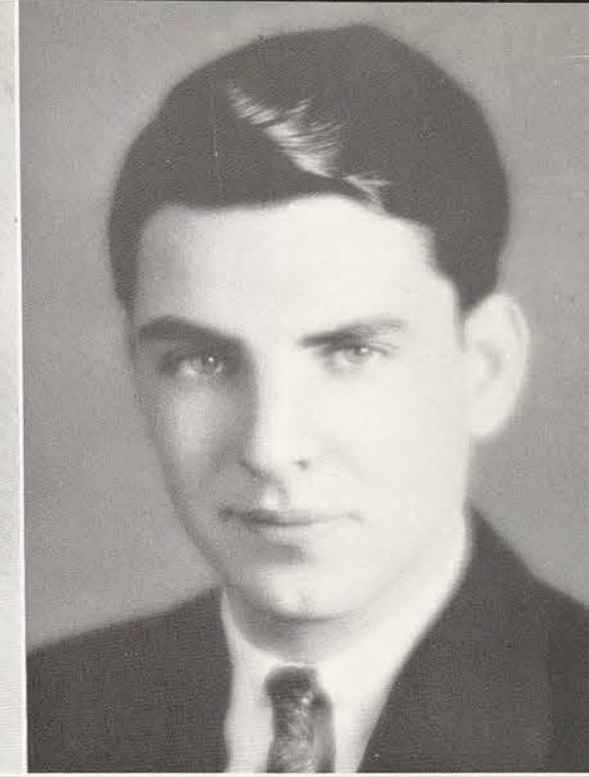

CHESTER ALBRIGHTON
Jacksonville

HOMER ABERNATHY
Dallas

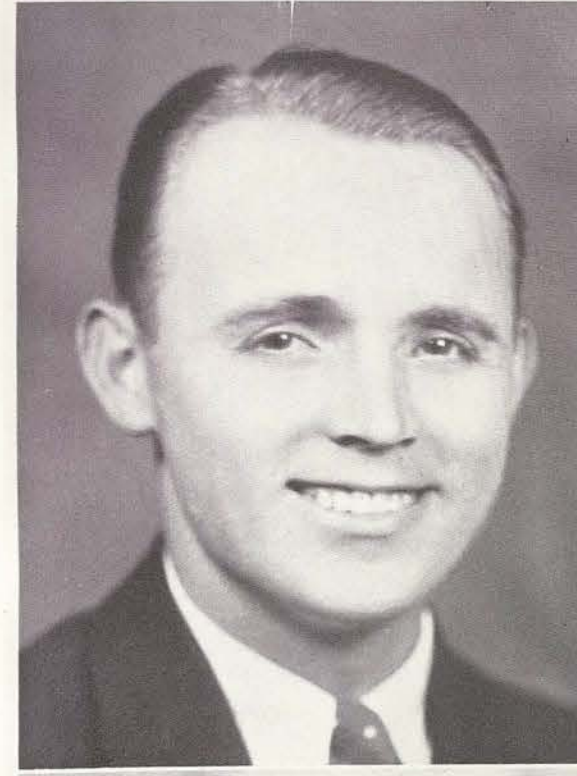

EDWARD M. POTTER
Tyler

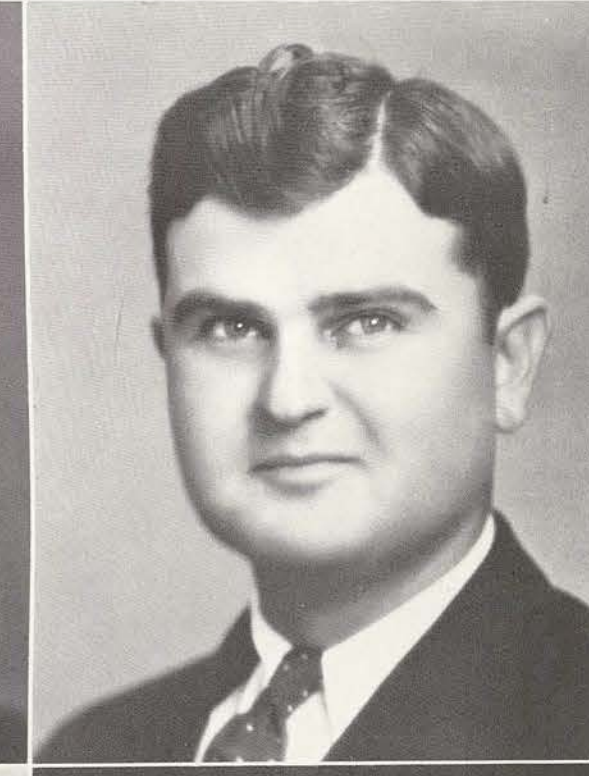

LEO M. BRITTON
Groom

GORDON SHANKLE
Bristol

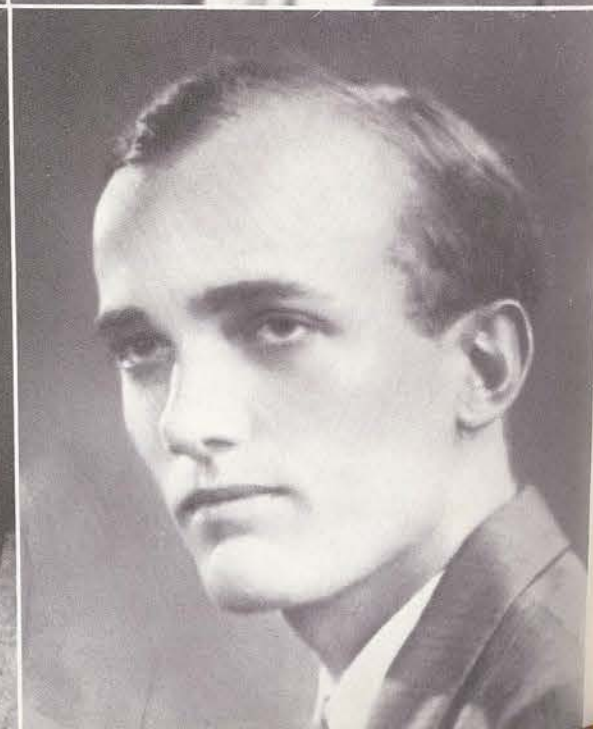
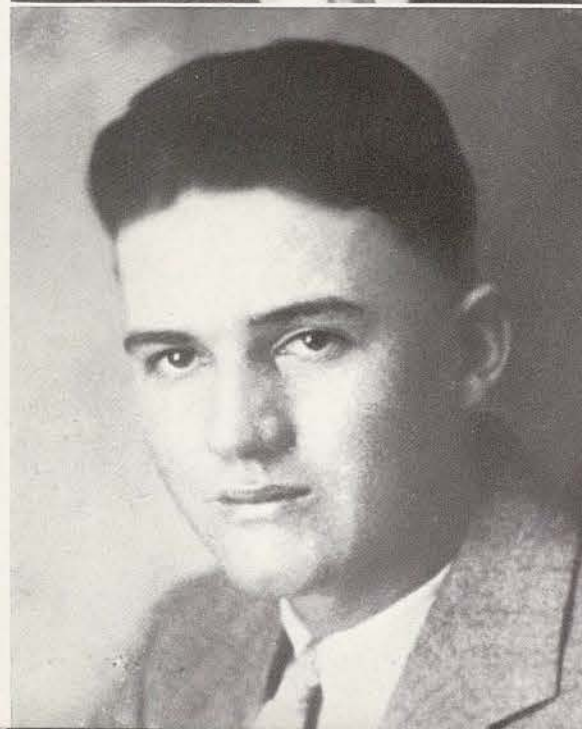

E. N. WOODRUM
Denton

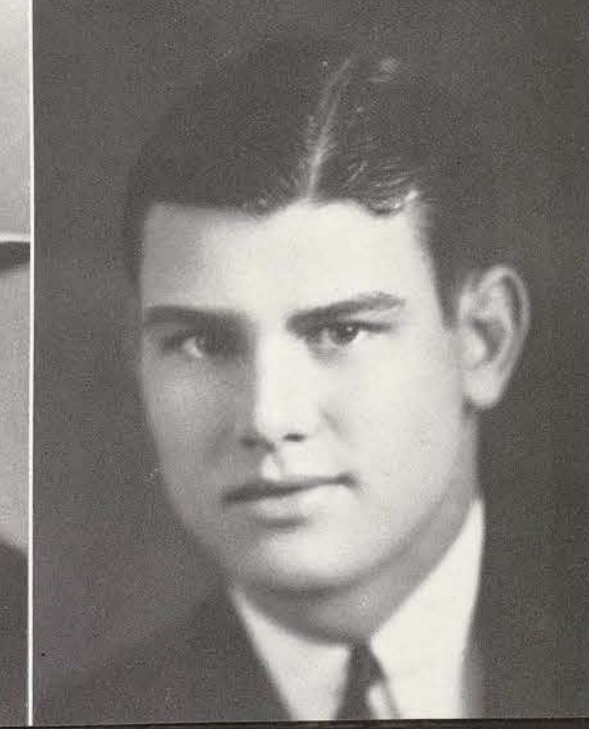

HERMAN BROWN
Denton

WILLIAM H. CARTER
Houston

ORGANIZATIONS



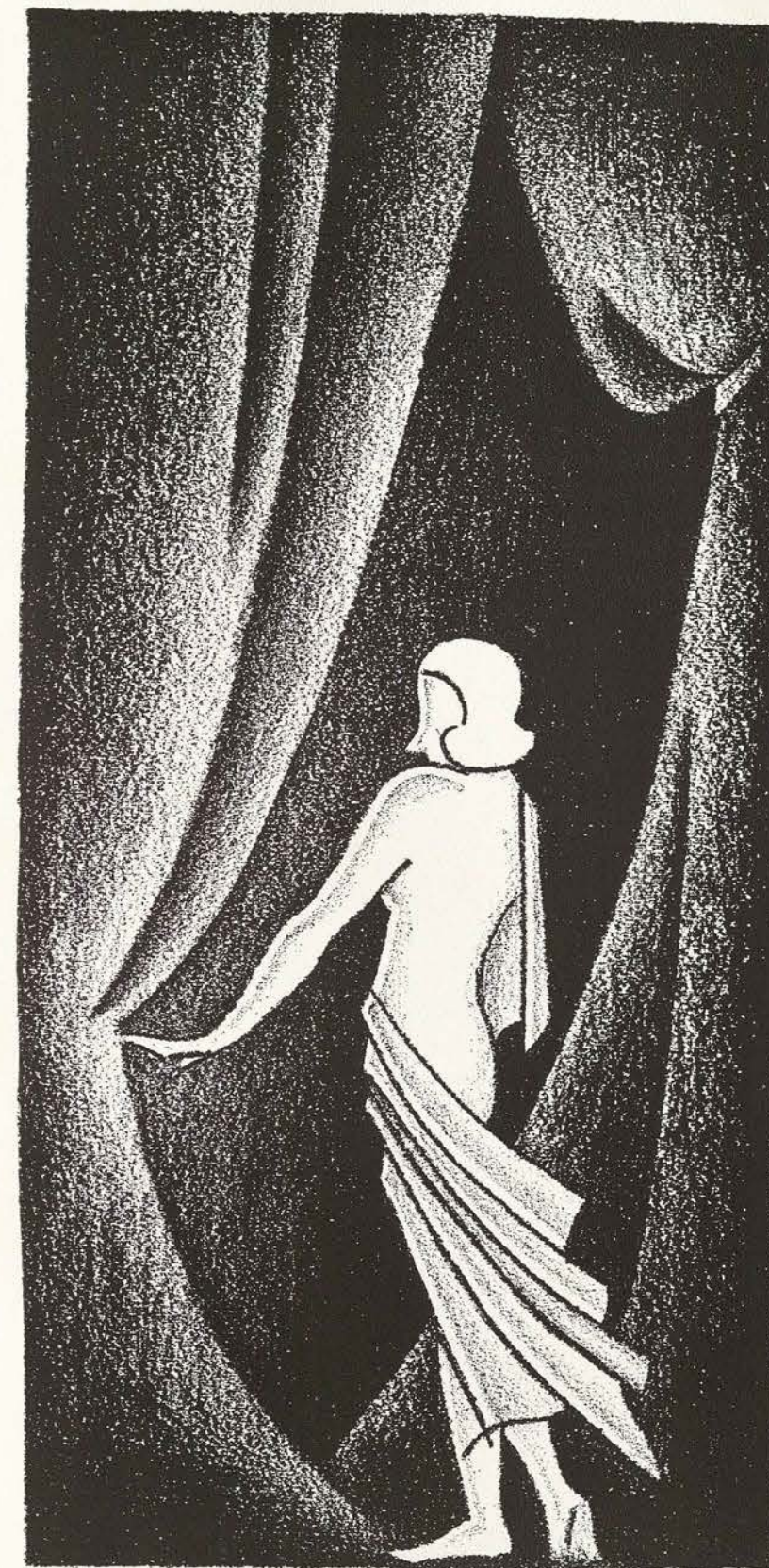

ORGANIZATIONS



PUBLICATIONS

THE DAEDALIAN 1932



YEAR BOOK 1932

KATHERINE PAT FEWELL
Editor-in-Chief

EDITORIAL STAFF

LAURA LANE
Assistant Editor

NAOMI RAUSCH
Humor Editor

DOROTHY KIRBY
Feature Editor

ANN PRICE
Senior Editor

MAYDELLE SIKES
Literary Editor

MILDRED MCCUTCHEON
Senior Editor

MARGARET FULKERSON
Associate Editor

FRANCES LAUDERDALE
Assistant Feature Editor

AILEENE LOCKHART
Sports Editor

First Row: FULKERSON, PRICE, RAUSCH
Second Row: SIKES, LAUDERDALE, LANE, KIRBY

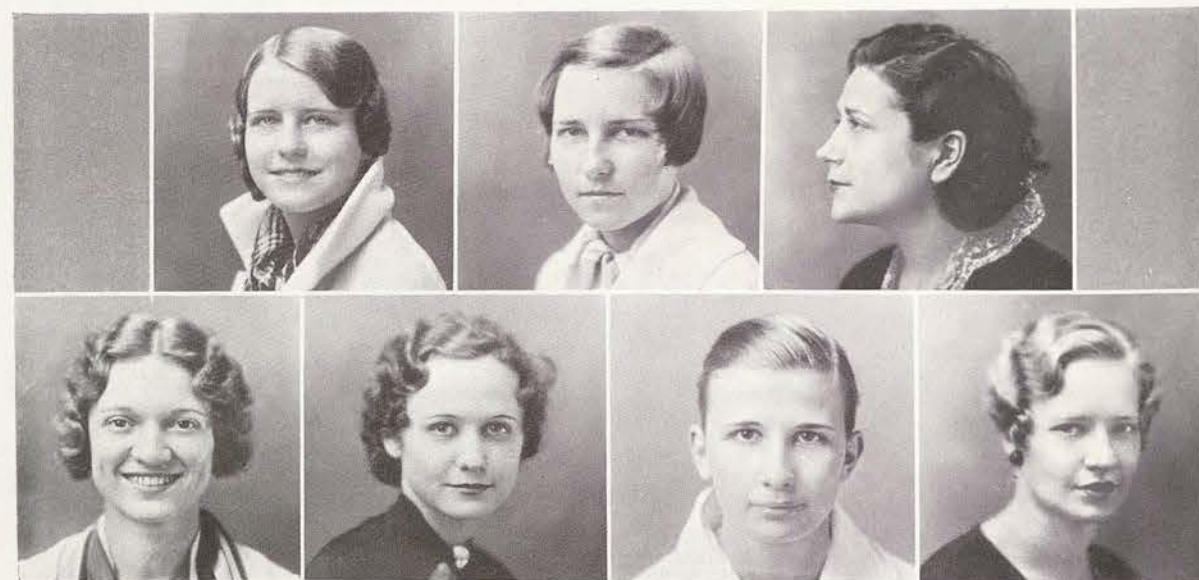

HELENE TROY ALLEN
Art Editor

THE DAEDALIAN YEAR BOOK 1932



MABEL KING
Business Manager

ART AND BUSINESS STAFF

DORIS WILLIFORD
Sketches-Ex-Libris

LURA MAE BURTON
Cartoonist

ALICE MAYHEW
Mounting

RUTH BERRY
Letterist

CASSIE STUERMER
Letterist

MAURINE CURRINE
Advertising Manager

LOTTIE MAE DONOHO
Assistant Bus. Manager

MARYE DURRUM
Advertising Manager

First Row: STUERMER, BURTON, DURRUM
Second Row: MAYHEW, BERRY, DONOHO, WILLIFORD





RUTH JAMES

THE LASS-O

THE LASS-O STAFF

RUTH JAMES.....*Editor-in-Chief*
 NINA MICK.....*Associate Editor*
 FAE ANDERSON.....*Associate Editor*
 RACHEL ROBINSON.....*Business Manager*
 MARY CRUTCHER.....*Circulation Manager*

The Lass-O, the college newspaper, is published weekly by the students in the Department of Journalism. Practically all of the work of the newspaper, including the composition, is done by the students taking journalism and linotype.

The college weekly is a self-supporting newspaper as all of the expenses are paid by the advertisements secured by the class in advertising.

ANDERSON



CRUTCHER

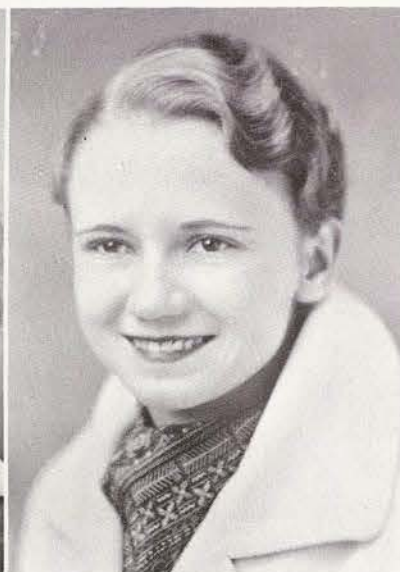

ROBINSON



MARY RAY McCULLAR

THE DAEDALIAN QUARTERLY

THE STAFF

MARY RAY McCULLAR.....*Editor-in-Chief*
 NELDA TAYLOR.....*Literary Editor*
 MARY K. CRAWFORD.....*Circulation Manager*
 GERRY TOWNSEND.....*Art Editor*

The Daedalian Quarterly, the literary publication of the college, is issued three times a year. The staff is composed of the Editor-in-chief, the Literary Editor, and the Art Editor, elected by the student body at large.

The Department of English assists the staff by stimulating students to the highest form of creative writing. The aim of the magazine is to promote greater interest in the literary achievements on the campus.

CRAWFORD



TOWNSEND



TAYLOR





CORRINE MARY SPELLMAN
Chairman

DAEDALIAN YEAR BOOK COMMITTEE 1932

DAEDALIAN ANNUAL COMMITTEE

CORRINE SPELLMAN
AGNES ADDISON
DR. ANDREW ASHBURN
MARIE DELLENEY
EMORY G. HORGER

LEE E. JOHNSON
DOROTHY LA SELLE
THETIS LEMMON
W. M. LOVELESS
GEORGE WELCH

First Row: JOHNSON, WELCH, LEMMON, HORGER
Second Row: ASHBURN, ADDISON, LOVELESS, DELLENEY



CLUBS



AGNES JONES
President

THE ROUND TABLE

The Round Table is composed of all literary and departmental club presidents on the campus in order to promote the highest spirit of democracy along with certain standards of scholarship.

MEMBERS

BETHANY JOHNSON
BEATRICE MCKINNEY
MARY FOSTER
LUCY SCHLEYER
GERALDINE FORREST
BREVARD BURK
JANET SHERWOOD
MARY SHORTAL

ROSEMARY BEALL
MARY GRACE O'BANNON
MARJORIE PHILLIPS
GARDINA MARCAK
HUBERTA BERRY
MARY RAY MCCULLAR
FANNIE VANNOY
HANNAH MORGAN

LORAIN BRATCHER
MAYDELLE SIKES
MARGARET COWAN
KATHERINE MARIE OFFICER
MILDRED MCCUTCHEON
LAURA LANE
ROSA DEUTSCH
ELIZABETH ALLBRITTON

First Row: BEALL, OFFICER, SIKES, LANE, COWAN, ALLBRITTON, MORGAN, MCCULLAR

Second Row: MOORE, VANNOY, BRATCHER, BERRY, MARCAK, PHILLIPS, O'BANNON, SHERWOOD

Third Row: BURK, FORREST, SCHLEYER, MCKINNEY, DEUTSCH, JOHNSON, MCCUTCHEON, SHORTAL



THE STUDENTS' CHRISTIAN ASSOCIATION CABINET



NAOMI POTEET.....*President*
ESTHER WEBB.....*Vice President*
LOIS FORD.....*Secretary*
MARJORIE HAMM.....*Treasurer*
MABEL JONES.....*Chairman Meetings Committee*
EVELYN SIMPSON.....*Chairman Bible Study Committee*
AILEENE LOCKHART.....*Chairman Missionary Committee*
GWENDOLYN MOORE.....*Chairman Art Committee*
MARGARET HUGHSTON.....*Chairman Music Committee*
PHYLLIS MATLOCK.....*Chairman Social Committee*
JANET SHERWOOD.....*Chairman Social Service Committee*
ANNE DURRUM.....*Chairman Properties Committee*

ALICE CALDWELL.....*Senior President*
BETTY GLOVER.....*Junior President*
DOROTHY ANDERSON.....*Sophomore President*
ANNA BELLE LEE.....*Freshman President*
AGNES JONES.....*Student President*
RUTH JAMES.....*Lass-O Editor*
MARY RAY MCCULLAR.....*Quarterly Editor*
KATHERINE FEWELL.....*Daedalian Annual Editor*

First Row: DURRUM, GLOVER, JAMES, FORD, HAMM, MATLOCK, LEE, SHERWOOD

Second Row: JONES, FEWELL, MOORE, MCCULLAR, LOCKHART, CALDWELL, SIMPSON, HUGHSTON





MILDRED McCUTCHEON
President

THE F. M. BRALLEY SCHOLARSHIP SOCIETY

OLD MEMBERS

CATHERINE CLOUD	WIRTABEL RAMSEY
MARGARET COWAN	MAYDELLE SIKES
JANE LA GRONE	MARY ETHEL WILLIAMS
MILDRED McCUTCHEON	

NEW MEMBERS

BONNIE BAKER	DORIS McLEROY
ROSEMARY BEALL	MYRA McMULLEN
MRS. ILA MAE BOYD	NELLIE MARTIN
MARY GRACE CHEATHAM	ELIZABETH OXFORD
VELMA DAVIS	FRANCES PARR
ROSA DEUTSCH	BABE NELL PENN
MAURINE FORD	MARY CHARLES TAYLOR
ZELDA MAE HEADLEE	KATHLEEN VARNER
ROSEBUD HIGGINBOTHAM	MARY JOSEPHINE WARNER
MEDIE KYLE	ELSIE WHERRY

OFFICERS

MILDRED McCUTCHEON.....	<i>President</i>
JANE LA GRONE.....	<i>Vice President</i>
CATHERINE CLOUD.....	<i>Secretary</i>
MAYDELLE SIKES.....	<i>Treasurer</i>

First Row: BAKER, BEALL, BOYD, CLOUD, DEUTSCH, FORD, LA GRONE
Second Row: HEADLEE, KYLE, McLEROY, McMULLEN, OXFORD, PARR, PENN
Third Row: RAMSEY, COWAN, SIKES, TAYLOR, VARNER, WHERRY, WILLIAMS



THE ATHENAEUM CLUB

OLD MEMBERS

MARGARET FULKERSON	MILDRED McCUTCHEON
FRANK KING	CATHRYN CALLAWAY
AILEENE LOCKHART	VIRGINIA SMITH
ROSA DEUTSCH	MARGARET COOK
AGNES JONES	BETHANY JOHNSON
CHARLOTTE KENNEDY	PHYLLIS MATLOCK
GERALDINE FORREST	CLIFFORD MATLOCK
GWENDOLYN MOORE	BABE NELL PENN
MAYDELLE SIKES	HELENE ALLEN
ALICE E. CALDWELL	JANE LA GRONE



BETHANY JOHNSON
President

NEW MEMBERS

ZELDA MAE HEADLEE	HELEN MATTHEWS	MINERVA PRICE RHOADS
ANNA BELLE ROBERTSON	ERMIN RACK	DOROTHY HAMILTON
DOROTHY MICHELS	HELEN SHERWOOD	BETTY LIGHTON
VIRGINIA TURNEY	FRANCES MURCHISON	NINA MICK
MARIANNE MILLET	MARY C. BRYANT	THERESA SOUTHERLAND
MARY HELEN MOSELEY	LYDIA TOTTENHAM	LAURA LANE
MARGARET MOSELEY	DOROTHY DAVIS	

First Row: PENN, SIKES, KENNEDY, LA GRONE, JONES, COOK, MCCUTCHEON
Second Row: CALDWELL, FULKERSON, LOCKHART, MOORE, ALLEN, MATLOCK, SMITH, FORREST





MARY FOSTER
President

THE CHAPARRAL LITERARY SOCIETY

OLD MEMBERS

MATTIE E. BIARD
HELEN BURCHARD
RUBY COLEMAN
MILDRED GOEPPINGER
MARJORIE HAMM
MARTHA HUDSON
AILEENE LOCKHART
NINA MICK
KATHERINE MOSS
ANN TAYLOR
OLGA VOELKER
DOROTHY ANDERSON
LOLA LEE BARNES

DOROTHY DAVIS
CARMEN DEMMER
HELEN DORAN
KATHERINE FEWELL
LEONA INSALL
JOSEPHINE KELLY
MARY LOWRY
DORIS MCLEROY
JANICE METCALF
HELEN NUNLEY
MARTHA JO SEARS
ANNETTE TILLERY
LOUISE BEATY
MARY FOSTER

OFFICERS

MARY FOSTER.....	<i>President</i>
BERYLE GALLAGHER.....	<i>Vice President</i>
DOROTHY ANDERSON.....	<i>Secretary</i>
MILDRED GOEPPINGER.....	<i>Treasurer</i>

First Row: ANDERSON, BEATY, BIARD, BURCHARD, DAVIS
Second Row: DORAN, FEWELL, GOEPPINGER, HAMM, INSALL



THE CHAPARRAL LITERARY SOCIETY

NEW MEMBERS

HELEN ANDERSON
ALLENE GOOD
DOROTHY AVERY
LAURA TANNAHILL
ZULIEKA WEEMS
K. PAYNE HARRIS
MARIANNE FINCHER
LOIS WATSON
LOUISE WAMEL
ALICE BOHANAN
HAZEL GEORGE
BERNICE THOMPSON
HARLYN ELMORE
GLADINE PARR
VIRGINIA GOEPPINGER
ROSEMARY BEALL
MABEL KING

MARGARET CRAWFORD
LOIS LEE BRISCOE
FREDA TOBOLOWSKY
ANNIE LEE THOMAS
LILLIAN GARLAND
RUTH JAMES
BESSIE LEE
FRANCIS PRICE
EDMUNDA FRY
ELVA ADAMS
ELIZABETH KINCAID
MARY HUDGINS
MAURINE FORD
JOHNNIE DOSSEY
LEAH RAKESTRAW
POLLY DURST
EVELYN YANCY



BERYLE GALLAGHER
Vice President

GERALDINE FERREL
LAURA LANE
MARY CRAVER
MARY BUCHANAN
DOROTHY WINN

HALLIE TROUT
BERTHA STRANGE
VIRGINIA MOORE
PEGGY ANDERSON
JO FINCHER

FRANCES LAUDERDALE
FRANCES A. HARRIS
MARY E. TREADWELL
MARY C. TAYLOR
VERA DELL BURGESS

First Row: KELLY, LOCKHART, LOWRY, MCLEROY, MOSS
Second Row: NUNLEY, SEARS, TAYLOR, TILLERY, VOELKER





BEATRICE MCKINNEY
President

FRANCES MURCHISON
CAROLINE PHILLIPS
FLORENCE PREWITT
MINERVA PRICE RHODS

THE MARY ELEANOR BRACKENRIDGE CLUB

OLD MEMBERS

VESTA MARIE ANTHONY
NINA MAE BRAND
NADINE BROWN
MARY C. BRYANT
ALICE CALDWELL
CATHERINE CLOUD
MARGARET COOK
MARY CRUTCHER
CORAL LEE DOLLINGER
LOIS FORD
MARGARET FULKERSON
ARNETTE GRAY
BETHANY JOHNSON
AGNES JONES

CELETA KEITH
LOUISE KELLY
FRANK KING
HELENA KNOTT
JOHNNIE MAE KUBELA
MARY LOU LEMSTRA
BETTY LIGHTON
PHYLLIS MATLOCK
HELEN MATTHEWS
MARILYN MILLER
GWENDOLYN MOORE
LORENA MORRIS
MARGARET MOSELEY
MARY HELEN MOSELEY

ANNA BELLE ROBERTSON
HELEN SHERWOOD
MAYDELLE SIKES
THERESA SOUTHERLAND

WILL ANN STAUDE
MARY MAUDE TITTLE
MARJORIE WIGGINS

OFFICERS

BEATRICE MCKINNEY.....*President*
ANNA BELLE ROBERTSON.....*Vice President*
MARY CRUTCHER.....*Secretary*
WILL ANN STAUDE.....*Treasurer*

First Row: MILLER, MATLOCK, LIGHTON, KUBELA, KNOTT, KELLY, KEITH, JONES
Second Row: JOHNSON, GRAY, FULKERSON, FORD, DOLLINGER, CRUTCHER, COOK, CLOUD, CALDWELL



THE MARY ELEANOR BRACKENRIDGE CLUB

NEW MEMBERS

PAULINE VAN HORNE
FRANCES PARR
NAOMI POTEET
ELIZABETH MILLER
ZELDA MAE HEADLEE
MARJORIE SHURLEY
EVELYN DEAN
KATHERINE PHILLIPS

GENE HANDLEY
CORINNE PIGG
MARGUERITE WILLIAMS
MARY ELLEN BELLENGER
MOLLIE LEONARD
MARJORIE GOUGH
ANNA BELLE LEE
ELIZABETH POOL



ANNA BELLE ROBERTSON
Vice President

CLARA CAMMACK
ELIZABETH McMANUS
CLARA CASTLEBERRY
MARGARET BOGER
FRANCES COLEMAN
NORENE WILLIAMS
GLADYS MONCRIEF
ELEANOR ROSE COGDELL

MARY JO WHITE
MYRTIE CRAVER
JEANNE STENNIS
EXA MATLOCK
DOROTHY TABB
MARGARET LINGLE
MARGARET HUGHSTON
ROSALIND HILMAN

EVELYNNE STAMPS
ROSALIE WILLIAMS
VIRGINIA GAINES
ANITA ARMSTRONG
LOUISE RITCHIE
VIRGINIA LEE RAMEY
BERTHA CAIN

First Row: BRYANT, BROWN, BRAND, ANTHONY, MORRIS, MOSELEY, MOSELEY, MURCHISON
Second Row: PHILLIPS, RHODS, SHERWOOD, STAUDE, SIKES, TITTLE, WIGGINS, SOUTHERLAND, MOORE





GERALDINE FORREST
President

THE PHILOMATHIAN CLUB

OLD MEMBERS

MAXIE BARRETT
MARIANNE MILLET
LUCILE JACKSON
KATHRYN BASSETT
ZONA MARIE EHLERT
LYDIA TOTTENHAM
ALICE MAYHEW
BESSIE COLLINS

GERALDINE HALL
MARGARET RAY
ROBERTA MARTIN
REXINE SHIELDS
ELLEN WELLENSIEK
KATHRYN PESTELL
BETSY PIRIE
LOUISE BLANCHETTE

NEW MEMBERS

ETHEL PUMPHREY
FANNIE SIMPSON
FRANCES GLAZNER
CAMILLE WILLIAMSON
KATHLEEN BLOOMQUIST
MARY E. WELLBORN
NELL MARGARET STANDLEE
RUTH WASHBURN
MARGARET DANIEL
EULA BONNER
SAMMY STINSON

KATHERINE MARIE OFFICER
ELIZABETH KERR
IMOGENE MATTHEWS
SARAH KATHERINE HALEY
BESSIE BELLE FAIRCHILD
OPAL PRATHER
MARIAN WILSON
ELOISE TAYLOR
BERNICE FULLER
ALVA BEAIRD
KATHERINE LIGHTFOOT

OFFICERS

GERALDINE FORREST.....*President*
LYDIA TOTTENHAM.....*Vice President*
MARGARET RAY.....*Secretary*
MARIANNE MILLET.....*Treasurer*

First Row: TOTTENHAM, PESTELL, HALL, RAY, SHIELDS, MAYHEW, PIRIE

Second Row: BLANCHETTE, COLLINS, WELLENSIEK, EHLERT, BARRETT, JACKSON, MARTIN, MILLET



THE ALICE FREEMAN PALMER CLUB

OLD MEMBERS

GRACE McMILLAN
KATHERINE KELLY
LUCY JULIFF
MARGARET MAJOR
MARY BESS AUSTIN
MARIEL BRYAN
TERESA VEHL
MARIAN TERRY
VIRGINIA SMITH
ALICE MAE PEGUES
VIRGINIA ECKERT

JANE LA GRONE
GERTRUDE BABCOCK
MARY EVELYN DUNN
MARY ETHEL MCCULLEY
ALPHA BERRY
MYRA BROOKS
LOUISE WILLIAMS
PAULINE JOUVENAT
RUTH JACKSON
HELEN STALLINGS

NEW MEMBERS

LOUISE BOONER
MARGARET ESTES
MARIE HARPER
JUANITA DUGGAN
ROBERTA EDENS
ELIZABETH SLOOP
DEBORAH VON ZUBEN
FRANCES TRAMONTE

IDA MAI EVANS
HELEN DINSMORE
MAXINE KILLIAN
MARRA BLAKE MACKEY
ZENOBIA LINDSEY
ANNA RAY BISHOP
LEATA FARRAR
LORRAINE BRATCHER



MARY GRACE O'BANNON
President

OFFICERS

MARY GRACE O'BANNON.....*President*
LUCY JULIFF.....*Vice President*
MARIAN TERRY.....*Secretary-Treasurer*

SPONSORS

MISS VIOLA HAMILTON

MISS OLGA LEAMAN

First Row: JULIFF, KELLY, WILLIAMS, HAMILTON, BROOKS, DUNN, BABCOCK

Second Row: BRYAN, VEHL, MCCULLEY, TERRY, BERRY, MAJOR, AUSTIN



L'ALLEGRO CLUB



HUBERTA BERRY
President

OLD MEMBERS

ELIZABETH FLEMING	ELIZABETH HURLEY
DOROTHY KIRBY	ZENITH SMITH
MARY VIRGINIA JOHNSON	ELIZABETH CRANFORD
MARGARET BERRY	BA BE NELL PENN
ERMIN RACK	ELEANOR BERRY
MARY ANN MILLICAN	HUBERTA BERRY

NEW MEMBERS

DOROTHY KAKFELT	NELL DELAY
INEZ INGLISH	JUANITA BROWN
MARY FRANCES FERGUSON	ELEANOR WELCH
DOROTHY GRISSOM	CELESTIA FORE
CHARLENE PROCTOR	MARY GURLEY BRYAN
FRANCES E. FERGUSON	MARY LOUGHRIDGE
LOLA B. HOLMES	MARY BLACKMAN
RUTH BOUNDS	CATHERINE CARNRIKE
NELL COLLINS	GLADYS TROELL
ALICE VIRGINIA BAXTER	

OFFICERS

HUBERTA BERRY	<i>President</i>
ELIZABETH FLEMING	<i>Vice President</i>
MARY VIRGINIA JOHNSON	<i>Secretary</i>

First Row: FLEMING, BERRY, JOHNSON, BERRY, RACK, MILLICAN
Second Row: HURLEY, BERRY, PENN, CRANFORD, KIRBY

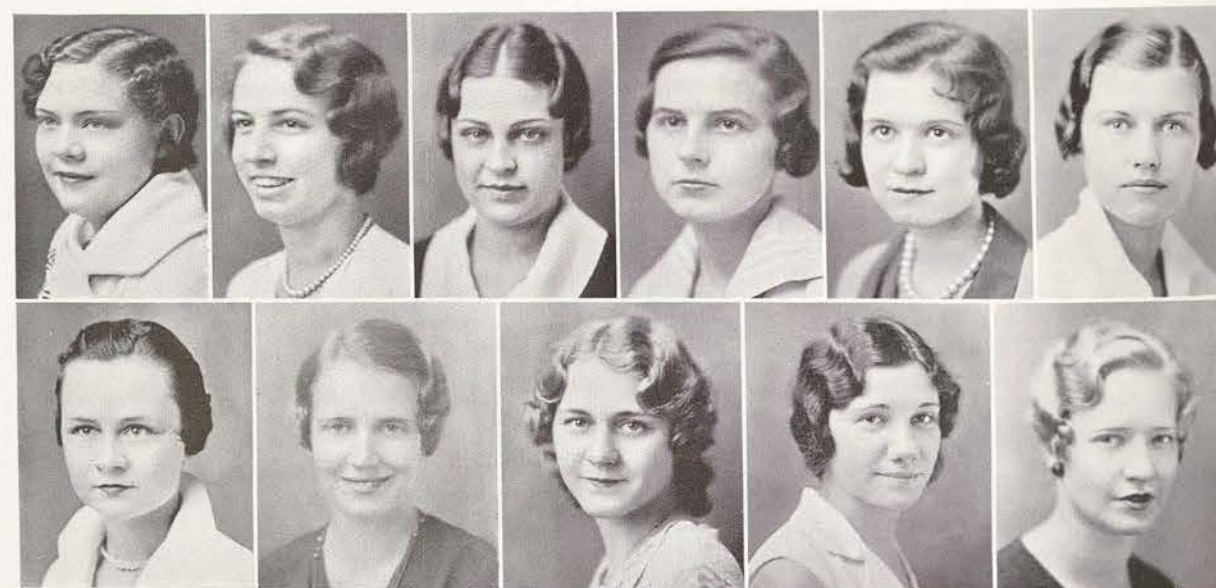

THE JAMES H. LOWRY CLUB



MARJORIE PHILLIPS
President

OLD MEMBERS

CAROLYN RHEA	MARY SCHLOEMANN
MILDRED BIERCHWALE	EUNYCE ALLEN
ZELDA WALL	GERTRUDE LEDBETTER
FRANCES LEWIS	ROBERTA GROGAN

NEW MEMBERS

MARTHA MITCHELL	NELL BOUTWELL
MARY EMMA NELMS	ELIZABETH WALKER
ELINOR KINSLER	MARIE BLACK
HELEN HALE	EVELYN REESE
VERA STEELY	

OFFICERS

MARJORIE PHILLIPS	<i>President</i>
CHARLOTTE KENNEDY	<i>Vice President</i>
LILLIAN WAYLAND	<i>Secretary</i>
ALICE KIRKPATRICK	<i>Treasurer</i>

First Row: ALLEN, BIERCHWALE, GROGAN, KENNEDY, KIRKPATRICK
Second Row: LEDBETTER, LEWIS, RHEA, WALL, WAYLAND





GERALDINE TOWNSEND
President

THE KARLE WILSON BAKER CLUB

OLD MEMBERS

MILDRED BACHMAN
BREVARD BURK
BLANCHE FALL
VIVIAN FOSTER
REBECCA FREDLOCK
MARGARET GARDNER
JANE HARPER
GLADYS HENDRIX
RUTH IRBY

MARGARET JONES
LUCY LEWIS
RUTH O'HARA
CLEO PLUMMER
MERLE PLUMMER
WIRTABEL RAMSEY
LUCY SCHLEYER
MARY SHORTAL

NEW MEMBERS

BARBARA CONNOR
CATHERINE CONROY
FRANCES LANE FERGUSON
JOYCE FORKE
LINN GRIFFIN
ANNIE HAMILTON
ANNIE JEWEL MANTOOTH

LEWIS NANCE
ANNIE PRICE
MARGARET SCHOLL
MARY SKILES
ALYNE SIMANK
MILDRED STEINMANN
SARAH LUCILLE TIPTON

OFFICERS

GERALDINE TOWNSEND *President*
WIRTABEL RAMSEY *Vice President*
RUTH O'HARA *Secretary*
RUTH IRBY *Treasurer*

First Row: LEWIS, JONES, RAMSEY, GARDNER, FALL, IRBY
Second Row: BACHMAN, FOSTER, SCHLEYER, BURK, SHORTAL



THE AGLAIAN CLUB

OLD MEMBERS

BYRD FERGUSON
LEXIE FULLER
MARY RUTH GARRETT
MARY SUE HARDAGE
NELLIE MARTIN
MILDRED MCCUTCHEON

MARY PERRY
MINNIE MAUDE PETERMAN
MARY PEARL RAY
MAURINE STALEY
MINNIE WADDILL
MARY E. WILSON

NEW MEMBERS

HELEN BROTHERS
MARTHA BROWN
LOUISE ERWIN
KATHERINE GILCHRIST
MILDRED HENDERSON
INA CLAIRE McLANE

DOROTHY MCPHAIL
LOUISE MUCE
BEATRICE ROGERS
EDITH SIDDALL
DOROTHY SPEED
REBECCA WINGS



GARDINA MARCAK
President

OFFICERS

GARDINA MARCAK *President*
MARY ELIZABETH WILSON *Secretary*
NELLIE MARTIN *Treasurer*

First Row: FERGUSON, HARDAGE, MCCUTCHEON, PETERMAN
Second Row: STALEY, WILSON, RAY, PERRY





MARGARET COWAN
President

THE BETSY ROSS CLUB

OLD MEMBERS

LEXIE BRADSHAW	KATHERINE PORTER
MARY ETHEL CHAMBERLAIN	MAURINE RISINGER
CATHERINE COLEY	ELAINE SMITH
BARBARA COOKE	ISABELLE STOVALL
MADGE NETTLES	HELEN SUTTON
ALEXANDRA NICHOLS	MAUDE THOMPSON
CHARLENE NYE	DOROTHY TURNER
KATHLEEN PICKEL	JENNIE MARIE WILSON

NEW MEMBERS

FANNIE LOU HENDERSON	LAURA LEE DAVIS
KATHERINE MORROW	MARY CORNELIA CHAMBERS
MARY LORAIN SINCLAIR	RUTH GARDNER
ROBERTHA BOLTON	DOROTHY WALLS
LUCILLE LANG	IRIS HOLLIMAN
LENA ROSE BOYD	MAURINE CURRIN
MARY HELEN DENTON	AGNES WALKER
ELIZABETH GLAAB	MARY GARY BEDWELL
MARGO BIGAS	RUTH ZIMMERMAN
RAY LARUE JOURNEY	

OFFICERS

MARGARET COWAN.....	<i>President</i>
CHARLENE NYE.....	<i>Vice President</i>
ELAINE SMITH.....	<i>Secretary</i>
BARBARA COOKE.....	<i>Treasurer</i>
MRS. BELLE STANFORTH.....	<i>Sponsor</i>

First Row: PORTER, COWAN, PICKEL, COOKE
Second Row: STOVALL, SUTTON, NETTLES, NICHOLS



THE ART CLUB

OLD MEMBERS

HELENE TROY ALLEN	MARJORIE PHILLIPS
CATHERINE CLOUD	ETHEL PUMPHREY
CATHERINE COLEY	MINERVA PRICE RHODS
VELMA DAVIS	ZENITH SMITH
GLADYS HENDRIX	HELEN SPELLMAN
CHARLOTTE KENNEDY	GERALDINE TOWNSEND
ELLEN WELLENSIEK	ESTHER WEBB

NEW MEMBERS

DOROTHY AVERY	ELIZABETH OXFORD
FAYE BEAVERS	MABEL PEAVY
RUTH BERRY	LEONA PFENNIG
FLORENCE BOYLE	BARBARA PICKETT
MYRA BROOKS	ROSEMARY RIVERS
BARBARA CONNOR	BEATRICE ROGERS
THERESA CHAMPION	MARJORIE SHUMAKER
GERALDINE HALL	FANNIE SIMPSON
EARLLEEN KIRBY	HELEN STALLINGS
ANNA BESS LEE	MARY JO WHITE
ALICE MAYHEW	DEOBRAH VON ZUBEN
MADGE NETTLES	

OFFICERS

GWENDOLYN MOORE.....	<i>President</i>
GLADYS HENDRIX.....	<i>Secretary</i>
MINERVA PRICE RHODS.....	<i>Treasurer</i>

First Row: PHILLIPS, ALLEN, WEBB, CLOUD, COLEY, PUMPHREY
Second Row: RHODS, SPELLMAN, TOWNSEND, WELLENSIEK, KENNEDY



GWENDOLYN MOORE
President





MARY SHORTAL
President

BUSINESS AND PROFESSIONAL WOMEN'S CLUB

OLD MEMBERS

EUNYCE ALLEN
HUBERTA BERRY
LOUISE BLANCHETTE
NADINE BROWN
CLARA BUIE
WANDA CALLOWAY
CLARA CAMMACK
BESSIE COLLINS
BARBARA COOKE
BEVERLY CRUMP
MARGUERITE DOBBS
MARJORIE FALTIN
MARIANNE FINCHER
ELIZABETH FLEMING
BETTY GLOVER
MARY RUTH HARRIS
RUTH JACKSON
MANNAH JOHNSON

KATHERINE KELLY
DIAMOND LATHAM
FRANCES LAUDERDALE
ZENOBIA LINDSEY
MILDRED McCUTCHEON
BEATRICE McKINNEY
RUTH McLEROY
ELIZABETH McMANUS
MYRA McMULLEN
CLIFFORD MATLOCK
MINNIE MAUD PETERMAN
DAISY REESE
REXINE SHIELDS
MARY G. YEAGER
MAYDELLE SIKES
GLADYS WETMORE
CHARLOTTE YUST
MARY LORAIN SINCLAIR

NEW MEMBERS

EDITH BAGWELL
BARBARA EUDALY
JEANNE BENSON
NEVELYN BLANKENSHIP
MARGARET E. CUMMINS
MABEL RUTH DAVIS

ELVA FORT
JOSEPHINE FINCHER
MARIETTA GEORGE
VIRGINIA GOEPPINGER
DOROTHY HARRISON
FRANCES LEE KAY

MAXINE KILLIAN
ELINOR LILLIAN
ALENE LOFLAND
MARGARET MINGS
LA FON MORGAN
RUBY PRITCHETT

MARY E. ROBINSON
AILENE ROBINSON
JACQUELINE SPRADLIN
JEANNIE STENNIS
ANN LOUISE STILL
BERNICE THOMPSON
MARGARET VAUGHT

OFFICERS

MARY SHORTAL *President*
GLADYS WETMORE *Secretary*
MILDRED McCUTCHEON *Secretary-Treasurer*

First Row: BROWN, BUIE, CAMMACK, COLLINS, COOKE, CRUMP, FALTIN

Second Row: FINCHER, FLEMING, KELLY, LATHAM, LAUDERDALE, LINDSEY, McCUTCHEON

Third Row: McMANUS, PETERMAN, REESE, SIKES, WETMORE, YUST

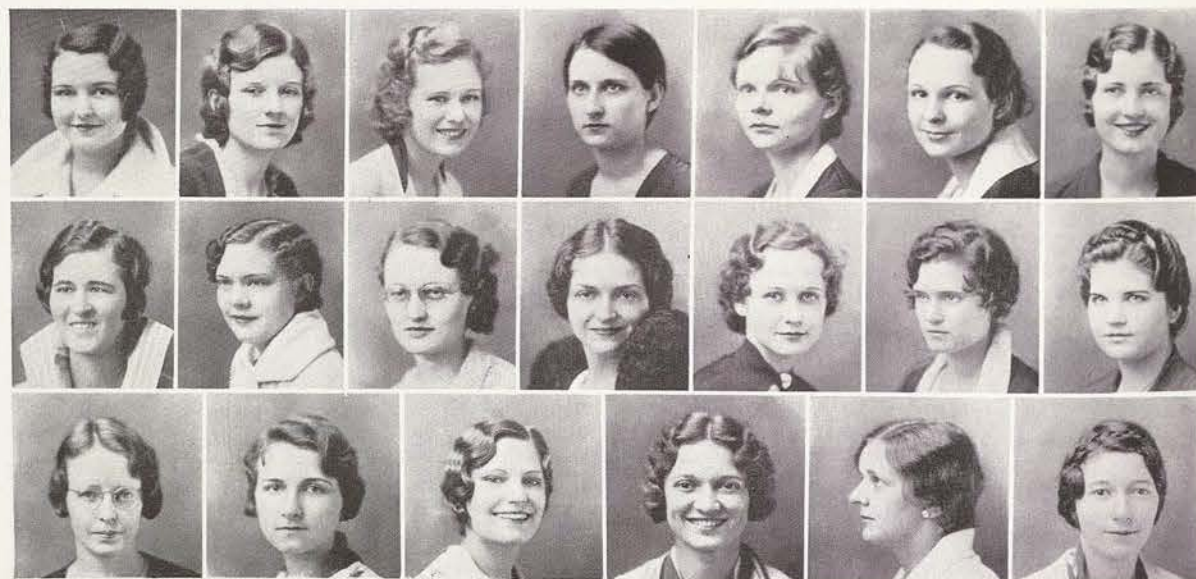

THE JOURNALISM CLUB

MEMBERS

MARGARET JUNE HEFFINGTON
CAMILLE WILLIAMSON
ELIZABETH HURLEY
KATHRYN McCLELLAND
MARYE DURRUM
ELIZABETH C. SLOOP
LEABELLE FOGEL
POLLY PLUMMER
MARJORIE MASON
MAURINE CURRIN

MRS. FRANK RIGLER
MARY JANE McMAHON
RUTH JAMES
CATHRYN CALLAWAY
NINA MICK
FLORENCE WILSON
FAYE ANDERSON
MABEL KING
MARGARET JURNEY
RUBY MINK



LAURA LANE
President

OFFICERS

LAURA LANE *President*
ANNE DURRUM *Vice President*
MARY CRUTCHER *Secretary*

First Row: JURNEY, BERRY, CONROY, McMAHON, JAMES, SLOOP

Second Row: FOGEL, MASON, ANDERSON, CURRIN, KING, STOVALL

Third Row: ROBINSON, FEWELL, MILLET, HEFFINGTON, PLUMMER, CRAWFORD





MAYDELLE SIKES
President

THE INTERNATIONAL RELATIONS CLUB

OLD MEMBERS

MAYDELLE SIKES	CLARE HALL
MILDRED McCUTCHEON	ELSIE WHERRY
MABEL KING	BARBARA COOKE

NEW MEMBERS

MARIANNE FINCHER	FRANCES DULANEY
JEWEL MACHEN	RUTH JACKSON
NINA MICK	CATHRYN CALLAWAY
MARY CHARLES TAYLOR	MARY BELLE PRATT
MARYE DURRUM	MYRTIE BOLTON
JOHNNIE MAE KUBELA	RUTH LAVIN
GERALDINE FORREST	MARY SHORTAL
LUCY JULIFF	ANNIE FANNIE SEWELL
THERESA CHAMPION	EDNA BREWSTER
RUTH JAMES	RUTH IRBY
MARGARET JONES	DOROTHY WRAY
HELENE TROY ALLEN	LAURA LANE
BETHANY JOHNSON	JEWEL RIGLER

OFFICERS

MAYDELLE SIKES.....	<i>President</i>
MILDRED McCUTCHEON.....	<i>Vice President</i>
MABEL KING.....	<i>Secretary</i>

First Row: CHAMPION, MCCUTCHEON, TAYLOR, JONES, JULIFF, JAMES, IRBY, KING
Second Row: RAY, FINCHER, HALL, SHORTAL, FORREST, DURRUM, PRATT, SEWELL, ALLEN



THE PRESS CLUB

OLD MEMBERS

FAE ANDERSON	MARY RAY McCULLAR
MABEL KING	NELDA TAYLOR
LAURA LANE	DOROTHY TRAMONTE

NEW MEMBERS

BARBARA CONNOR	MARIANNE MILLET
VELMA DAVIS	MARY BELLE PRATT
GLADYS WALKER HEFLEY	MARYE DURRUM
PAULINE JOUVENAT	NELLIE PUCKETT
LOUISE KING	DOLORES STRAUSS



MARY RAY McCULLAR
President

OFFICERS

MARY RAY McCULLAR.....	<i>President</i>
MABEL KING.....	<i>Secretary</i>
MISS MAMIE WALKER.....	<i>Sponsor</i>

First Row: ANDERSON, CONNOR, DURRUM, KING, M. KING
Second Row: LANE, MILLET, TAYLOR, PRATT, STRAUSS





MARY FOSTER
President

THE BAPTIST STUDENT UNION

COUNCIL

MARY FOSTER	President
MARGARET RAY	First Vice President
MARY SHORTAL	Second Vice President
FLORELLE COATS	Third Vice President
TERESA VEHL	Recording Secretary
KATHERINE FEWELL	Corresponding Secretary
KENNETH WIER	Sunday School Representative
MYRA McMULLEN	Sunday School Representative
EARLLEEN KIRBY	B.Y.P.U. Representative
LOTTIE MAE DONOHO	Program Chairman
PHYLLIS MATLOCK	Charities
CLIFFORD MATLOCK	Treasurer
MISS GRACE ALLEN	Student Secretary
MR. W. S. DONOHO	Faculty Representative

First Row: SHORTAL, RAY, McMULLEN, ALLEN, FEWELL
Second Row: VEHL, DONOHO, MATLOCK, DONOHO, COATS

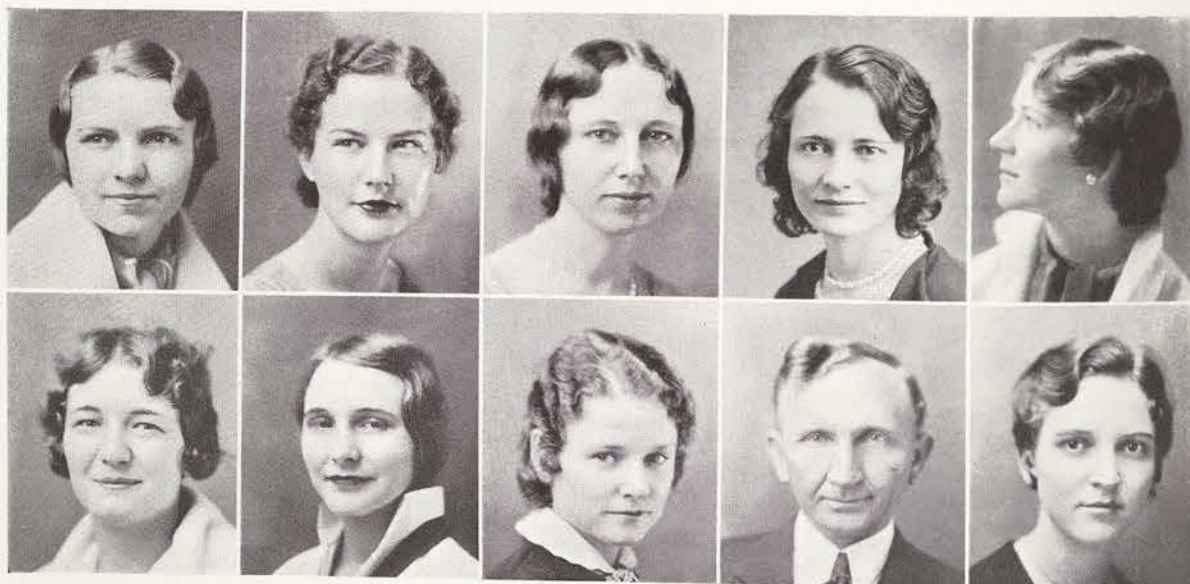

THE E. V. WHITE MATH CLUB

OLD MEMBERS

FLORENE ALLEN
EULA BONNER
MYRA BROOKS
ALICE CALDWELL
CATHERINE CLOUD
ELEANOR ROSE COGDELL
EVA HARDIN
FANNIE LOU HENDERSON
PAULINE JOUVENAT
DORIS McLEROY
ALTA AILENE PARTIN
BETSY PIRIE
MARY MAUDE TITTLE



KATHERINE MARIE OFFICER
President

OFFICERS

KATHERINE MARIE OFFICER	President
ALICE CALDWELL	Vice President
CATHERINE CLOUD	Secretary-Treasurer

First Row: BONNER, BROOKS, PARTIN, PIRIE, TITTLE
Second Row: COGDELL, McLEROY, CLOUD, CALDWELL





MARY RAY McCULLAR
President

SOCIOLOGY CLUB

CHARTER MEMBERS

LOIS HENDERSON	EDITH L. KERN
LUCILLE ANDERSON	JANE LA GRONE
ILA MAE WADLEY BOYD	WIRTABEL RAMSEY
COURTENAY BESS COOK	LILA WILKINSON
BARBARA COOKE	ROSSIE ROBERTSON
PAULINE VAN HORNE	EVELYN HARDEMAN
CLAUDINE HUGHES	DOROTHY FREEZE

NEW MEMBERS

MARJORIE FALTIN	AVA RATLIFF
REBA HENRY	EVELYNNE STAMPS
LOUISE KINSLER	MILDRED STEINMAN
DORIS MCLEROY	ISABEL EDWARDS THOMAS
ALEXANDRA NICHOLS	GLADYS WETMORE
ELIZABETH PHILLIPS	

OFFICERS

MARY RAY McCULLAR.....	<i>President</i>
PAULINE VAN HORNE.....	<i>Vice President</i>
BARBARA COOKE.....	<i>Secretary-Treasurer</i>

First Row: KINSLER, STAMPS, WETMORE, ANDERSON, RATLIFF, RAMSEY, NICHOLS
Second Row: THOMAS, LA GRONE, VAN HORNE, COOKE, STEINMAN, FALTIN, MCLEROY



LA JUNTA CLUB

OLD MEMBERS

THERESA CHAMPION	JANE LA GRONE
ZELDA MAE HEADLEE	MARY GRACE O'BANNON
BONNIE BAKER	LOCKE WOOD
MARY ETHEL WILLIAMS	ROSALIE WILLIAMS
MARGARET YUST	KATHLEEN O'DONNELL
MARY LORAIN SINCLAIR	DOROTHY SMITH
RUBY LEE STOCKARD	ANNE E. HARRIS
DREWISE DAVIS	MAXINE BRAY
RUTH KERR	



LORRAINE BRATCHER

OFFICERS

LORRAINE BRATCHER.....	<i>President</i>
RUBY LEE STOCKARD.....	<i>Vice President</i>
DREWISE DAVIS.....	<i>Secretary</i>
JANE LA GRONE.....	<i>Treasurer</i>

First Row: LA GRONE, SMITH, SINCLAIR, O'DONNELL, HEADLEE, O'BANNON, WILLIAMS
Second Row: YUST, STOCKARD, HARRIS, WILLIAMS, DAVIS, KERR, CHAMPION



THE ODEON CLUB



LUCY SCHLEYER
President

MEMBERS

GARDINA MARCAK
FRANCES HENDRICK
DORENE HIGGINBOTHAM
ROSEBUD HIGGINBOTHAM
ROSALIND HILMAN
HELEN LEE HOECKER
MARJORIE HOWARD
MARGARET HUGHSTON
MARY HYATT

PATSY BELLE HUGHES
MABEL JONES
BETHANY JOHNSON
MARY JOYES
ELIZABETH KINCAID
EVELYN KNIGHT
MAXINE KROSCHER
LUCILLE AKIN
ANITA BLAIR

ROBERTHA BOLTON
KATHRYNE BOWERS
VIRGINIA BROWDER
MARY BRYANT
CLAIRE BUFFINGTON
OLETA MCKAMEY
NELL BOUTWELL
EVELYN CLEGG
FLORELLE COATS
FRANCES MURCHISON
ELEANOR ROSE COGDELL
ADELIA SUE COWAN
HELEN CRAWFORD
MARY K. CRAWFORD
MYRIA MCCOWEN
ROSE MEANS
DORIS MINGS
KATHERINE MORROW
ANGELINE NEMIC
ALEXANDRA NICHOLS
ELIZABETH OXFORD
FRANCES PARR
BABE NELL PENN
CAROLINE PHILLIPS
FLOY PIERSON
CORINNE PIGG
VIRGINIA RAMEY
DAISY REESE
ANNA BELLE LEE
MRS. W. H. LEVERETT
MARY CRAVER
NANCY DAWES
CARMEN DEMMER

STEPHENA DEMMER
CORA LEE DOLLINGER
LOTTIE MAE DONOHO
ROBERTA EDENS
PORTIA FAWCETT
MARGARET FINNEY
MAURINE FORD
MRS. RUBY FULLEN
BERYLE GALLAGHER
FRANCES GLAZNER
MARJORIE GOUGH
MARY RUTH GARRETT
DOROTHY HARRISON
DOROTHY LABITZ
ADNAH RIKE
JO BETH ROBINSON
HELEN SHERWOOD
MARY SKILES
THERESA SOUTHERLAND
MAURINE STALEY
ELSA STARKE
SAMMY STINSON
JOSEPHINE STRANCK
MARY STEPHENS
SYBIL SUMMERS
MARY CHARLES TAYLOR
HALLIE LOGAN TROUT
LUCILLE TURNEY
WILMA WALKER
SHIRLEY WALDRON
KENNETH WIER
MARGUERITE WILLIAMS
LAVON WOOD

OFFICERS

LUCY SCHLEYER.....President
MARTHA MITCHELL.....Vice President
MARGARET COOK.....Secretary
MARY LEWIS.....Treasurer
MISS VERA MACNEAL.....Sponsor

MITCHELL

LEWIS

COOK

BURCHARD



THE MARY SWARTZ
ROSE CLUB

MEMBERS

RUBY ELLEN SCOTT
MARY LOWRY
ILAH LEE GORDON
LUCILLE WATSON
EDNA EARLE RUSSELL
RUTH PEELER
MARY E. TREADWELL
EVELYN YANCY
LINN GRIFFIN
MRS. GENIE CAMERON
VIVIAN WINSTON
LETA BENNETT
ROSE MONDAY
MARGARET SCHOLL
KATHERINE MILHOLLIN
MARY V. JOHNSON
MARY PEARL RAY
CAROLYN RHEA
FRANCES LEWIS
ALICE MAE PEGUES
MARY H. MOSELEY
ANN TAYLOR
ROBERTA MARTIN

LILLIE GRANDBERRY
CHRISTINA JAMES
ANNA BELLE THOMAS
PHYLLIS MATLOCK
LOUISE HOGUE
HELEN BURCHARD
LOTTIE GRAS
RUTH MOUNTAIN
LOUISE ERWIN
MARY WELLBORN
JUSTINE HOCUTT
BERYLE GALLAGHER
RUTH HAMMOND
REBECCA FREDLOCK
MARJORIE SHURLEY
RUTH BARKER
RUBY ROBINSON
FANNA MAE FLOWERS
LEAH RAKESTRAW
MADELINE RECTOR
INA CLAIRE MCLEAN
LA RUE HUMPHREY



ROSEMARY BEALL
President

OFFICERS

ROSEMARY BEALL.....President
MARGARET MAJOR.....First Vice President
MARJORIE SHURLEY.....Second Vice President
MARY WELBORN.....Third Vice President
MEDIE KYLE.....Secretary
MARY SUE HARDAGE.....Treasurer
HELEN DEATHE.....Reporter

MAJOR

SHURLEY

HARDAGE

KYLE





BREVARD BURK
President

THE KINDERGARTEN- PRIMARY CLUB

MEMBERS

ELSIE BRANDT
FLORELLE COATS
BYRD FERGUSON
VIRGINIA GAINES
MABEL GRANT
K. PAYNE HARRIS
JOSEPHINE KELLY
ANNIE JEWEL MANTOOTH
HELEN MOERS
NELL MARGARET STANDLEE

LEWIS NANCE
ERMINIE RACK
BESSIE MAY RAWLINS
MARGARET RAY
MAURINE STALEY
MILDRED STEINMAN
FLOY SIMMS
HALLIE SIMMS
ELIZABETH WETMORE

OFFICERS

BREVARD BURK.....*President*
LYDIA TOTTENHAM.....*Vice President*
SARAH LUCILLE TIPTON.....*Secretary*
LEONA INSALL.....*Treasurer*

First Row: RAY, FERGUSON, COATS, TIPTON, STEINMAN, TOTTENHAM, GRANT
Second Row: KELLY, NANCE, RAWLINS, MOERS, HARRIS, STALEY, INSALL
Third Row: SIMMS, MANTOOTH, BRANDT, RACK, WETMORE, GAINES, SIMMS

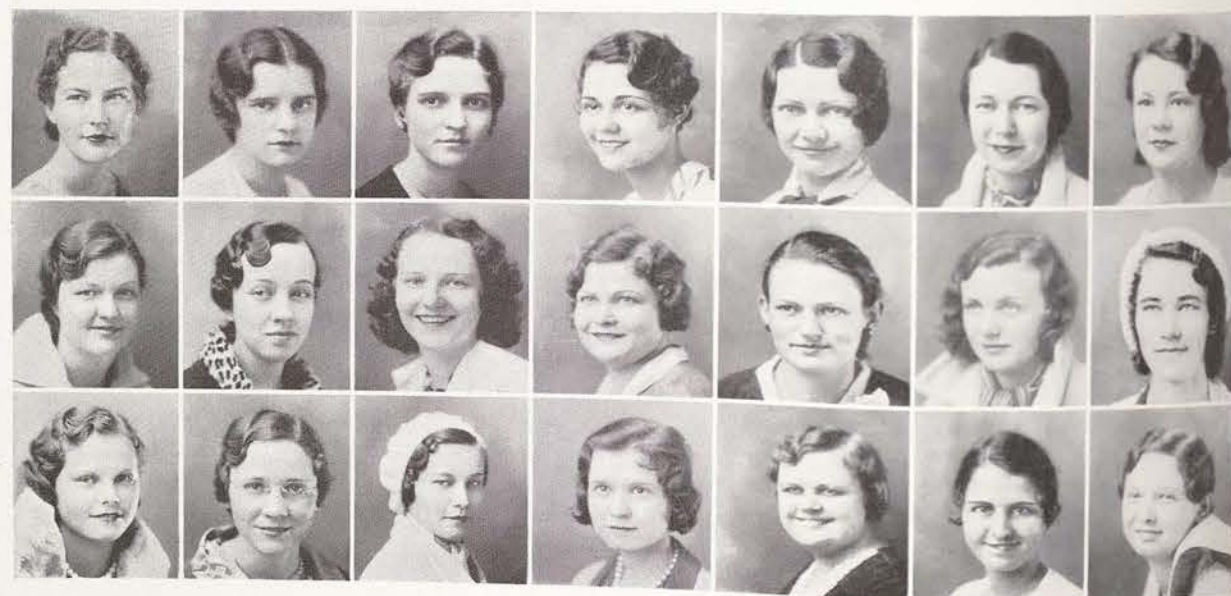

THE HOUSTON CLUB

MEMBERS

HELEN ANDERSON
DOROTHY BRAIN
OLIVE BREEDLOVE
BARBARA COOKE
KATHERINE FEWELL
FRANCES GASTON
ILAH LEE GORDON
GERALDINE HALL
MARY HUDGINS
JOHNNIE MAE KUBELA
LILLIAN LEVINE
RUTH LEVINE
MARGARET LINGLE
NINA MICK
CHARLENE NYE
BESSIE PRICE
KATHRYN PRICE

BESSIE ROBERTSON
ALYNE SIMANK
FANNIE SIMPSON
JODA ANDERSON
NONA BLACK
KATHLEEN BLOOMQUIST
LOUISE BLANCHETTE
BEVERLY CRUMP
BESSIE BELLE FAIRCHILD
MILDRED JETT
RAY L. JOURNEAY
EDWYNNA PHILLIPS
HILDA PLATZER
KATHRYN PESTELL
ELEANOR STREET
BERNICE THOMPSON
ELLEN WELLENSIEK



ATHA MARKS
President

OFFICERS

ATHA MARKS.....*President*
ALYNE SIMANK.....*Vice President*
FANNIE SIMPSON.....*Secretary*
MARGARET LINGLE.....*Treasurer*

First Row: THOMPSON, COOKE, SIMANK, PESTELL, LINGLE, KUBELA, GORDON, HUDGINS
Second Row: BREEDLOVE, GASTON, ROBERTSON, BRAIN, ANDERSON, HALL, FEWELL, SIMPSON





DOROTHY ANDERSON
President

MARIE LOUISE ALLEN
DOROTHY ANDERSON
MARY GARY BEDWELL
RUTH BERRY
MATTIE ELKIN BIARD
NEVELYN BLANKENSHIP
HELEN BOND
DOROTHY BRADY
LOIS LEE BRISCOE

EILEEN BROWN
JUANITA MAE BROWN
OSCAR NELL BUTLER
MARY C. CHAMBERS
CATHERINE COLEY
MARGARET CONNER
CATHERINE CONROY
MARGARET COWAN
DOROTHY COX

THE DALLAS CLUB

MEMBERS

ALICE CUSTER
DORIS STELL DAVIS
VELMA DAVIS
HELEN DORAN
FRIEDA FALL
FRANCES L. FERGUSON
MARY EMMA FEWELL
LEABELLE FOGEL
LOIS FORD
MAURINE FORD
CELESTIA FORE
INEZ FRENCH
MABEL GARDNER
MARGARET GARDNER
ROSEMARY GUIFFRE
ELIZABETH GLAAB
LILLIAN GRIGSBY
NANCY HALL
MARJORIE HAMM
ELIZABETH HARDIE
JANE HARPER
ANNA LOUISE HARRISON
ORA ELIZABETH HEISKELL
DORENE HIGGINBOTHAM
ROSEBUD HIGGINBOTHAM
ROSALIND HILMAN
HELEN HORTON
MARGARET REID
BERNICE HUBBARD
MARTHA HUDSON
LUCILE JACKSON
BERTHA KAIN
FLORENCE KEITH

MARGARET KENDRICK
FRANCES MEARS
ELIZABETH KERR
HELENA KNOTT
VIRGINIA LEATHERMAN
MAXINE LEVERETT
KATHRYN MCCLELLAN
MARY E. McCULLEY
SARA MALONE
HELEN MATTHEWS
ALICE MAYHEW
MARIANNE MILLET
MILDRED MILLING
EDITH MONTGOMERY
MADGE NETTLES
ELIZABETH PAVELKA
MARJORIE PHILLIPS
FLORENCE PREWITT
BEATRICE ROGERS
ELIZABETH STEELE
NETTIE M. STEPHENS
PAULINE STEVENSON
ISABELLE STOVALL
ELIZABETH STRIBLING
THALIA SUMMERS
ELLEN TALIAFERRO
MARTHA TAYLOR
MARY CHARLES TAYLOR
ANNE LEE THOMAS
ESTHER WEBB
LUCILLE WHITMAN
CAMILLE WILLIAMSON

OFFICERS

DOROTHY ANDERSON.....*President*
SARA MALONE.....*Vice President*
EILEEN BROWN.....*Secretary-Treasurer*
HELEN DORAN.....*Chairman Social Committee*

BROWN

DORAN

MALONE



DRAMATICS



First Row: BAIRD, FOSTER, HALL, IRBY, LEWIS, MARKS
Second Row: MIDDLETON, MOSS, RAMSEY, RAUSCH, SEWELL, VARNER

THE SENIOR SPEECH RECITALS

ANNIE FANNIE SEWELL	"Green Pastures," Connolly
NAOMI RAUSCH	"Journey's End," Sheriff
EDNA BREWSTER	"Granite," Clemence Dane
MARY FOSTER	"Seventh Heaven," Austin Strong
KATHRYN MOSS	"Allison's House," Susan Glaspell
NANAH K. DAVIDSON	"The Road to Rome," Sherwood
LETA MAE MIDDLETON	"See Naples and Die," Elmer Rice
WIRTABEL RAMSEY	"The Lady of Belmont," Irvine
LUCY LEWIS	"Tomorrow and Tomorrow," Philip Barry
KATHLEEN VARNER	"The Pigeon," John Galsworthy
ATHA MARKS	"The Truth About Blydes," A. A. Milne
MAYBELLE BAIRD	"Anna Christie," Eugene O'Neill
RUTH IRBY	"The Master Builder," Ibsen
CLARE HALL	"Sun-Up," Lula Vollmer

"The Ivory Door"

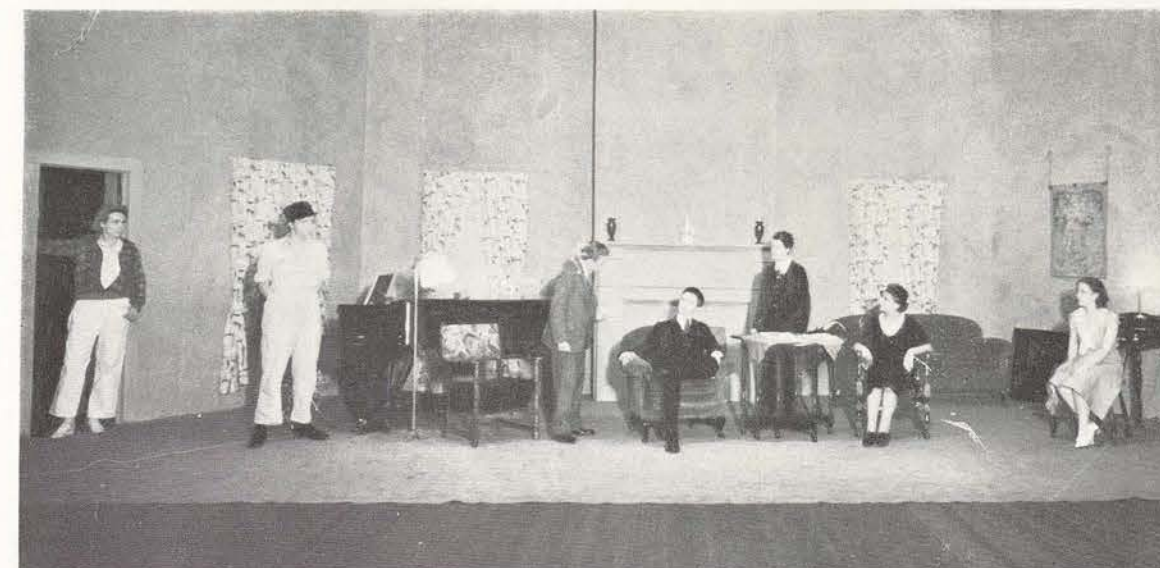
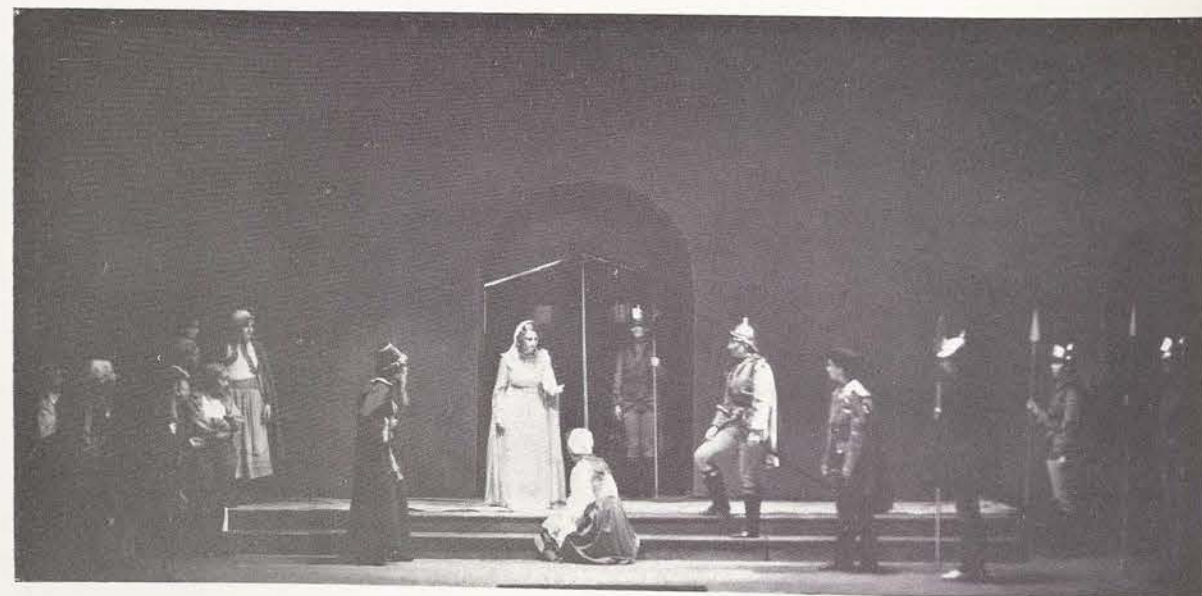

"To the Ladies"

THE C. I. A. LITTLE THEATER

The members of the C.I.A. Little Theater are senior speech majors. Mr. Horger is the director. The first play was "To the Ladies" by Kaufman and Connelly. This was a delightful farcical comedy. "The Ivory Door" by Milne was a romantic costume play. Ibsen's "Hedda Gabbler," a psychological play of intrigue, was the third play to be produced. "Beaux Stratagem," George Farquhar, was an English Restoration comedy of manners. The fifth play to be produced was a mystery thriller, "The Cat and the Canary" by John Willard. The last play was Shakespeare's unique domestic tragedy, "Othello."

"Hedda Gabbler"

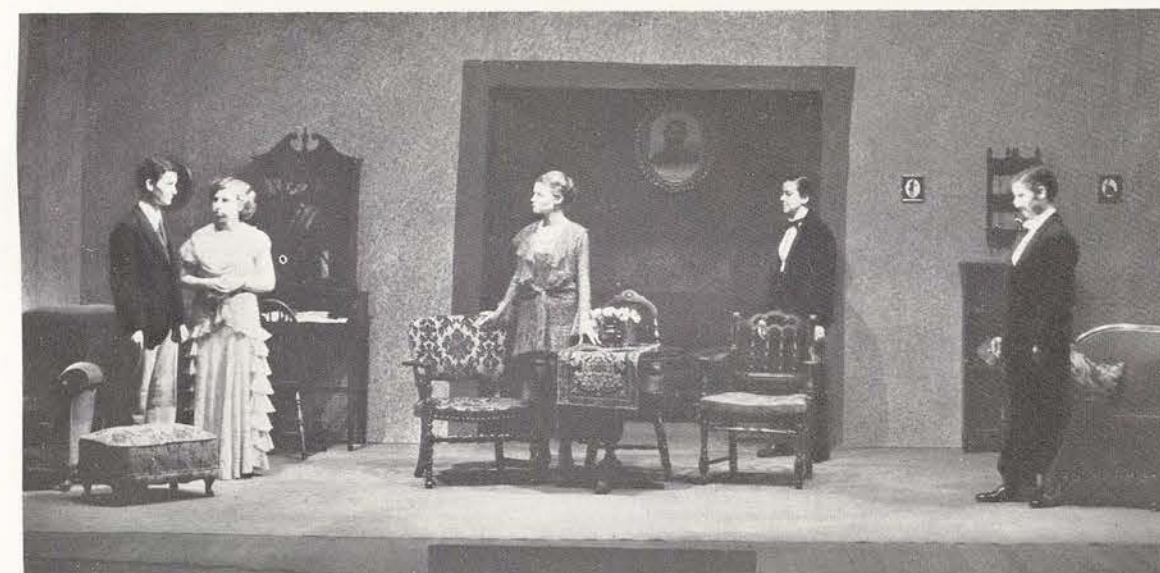



"The Three Spinners"

THE CHILDREN'S LITTLE THEATER

The members of the Children's Little Theater are sophomore speech majors. The plays are given each year especially for the children of Denton and center around familiar tales from story book land.

"The Three Spinners," the first of the Children's Little Theater plays, was a tale from fairyland.

"Little Black Sambo" was a study in negro dialect and action.

"The Scotch Twins" was received with enthusiasm by the children, due to the clever character portrayals of the actors.

"The Scotch Twins"

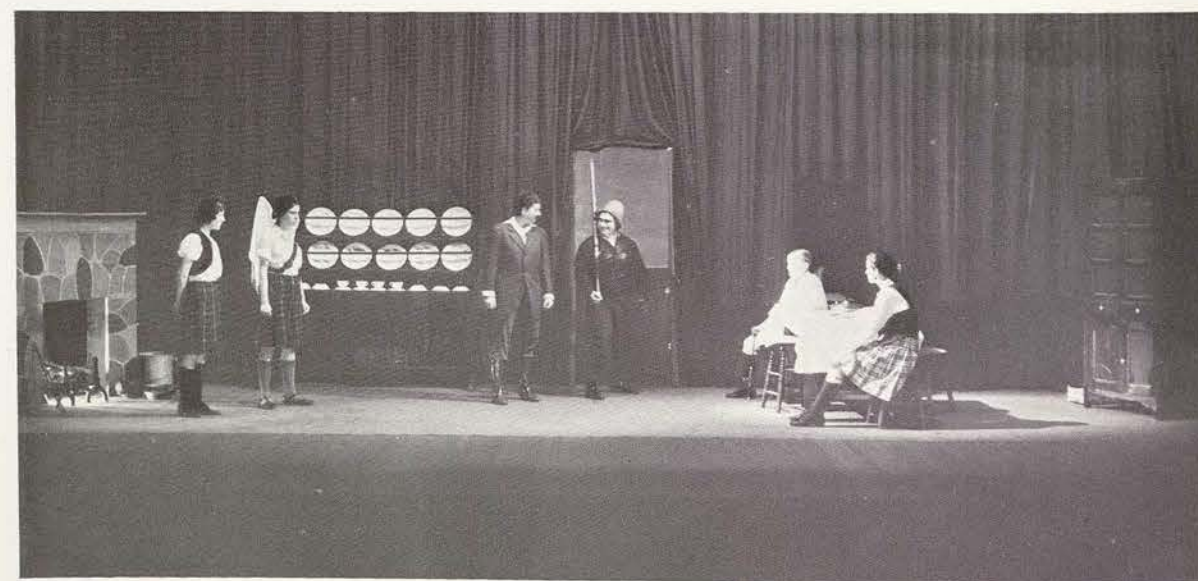

"Romeo and Jane"

SPECIAL DRAMATICS

The Senior Class Play, "Romeo and Jane," was produced by seniors other than speech majors. The play was made delightful through the clever and catchy lines throughout the play.

The Christmas Choir was presented in College Assembly. Miss Aline Jones directed the singing of the Christmas songs.

The Christmas Choir





The College Choir

THE CHOIR AND ORCHESTRA

The College Choir consists of fifty voices directed by Mr. William E. Jones. The choir is presented on special occasions of the college, and makes frequent trips to neighboring cities to render programs. The choir sang over Station WFAA in Dallas on Pancake Night.

The thirty-five piece College Orchestra is under the direction of Mr. David C. Hansard. The orchestra makes its appearance in college assembly and has also taken part in broadcasts over Station WFAA.

The College Orchestra



SPORTS



ROSA DEUTSCH
President

THE WOMAN'S ATHLETIC ASSOCIATION

The Woman's Athletic Association is primarily devoted to furthering the recreational interests of the college. Three sports are offered each season; all are urged to participate in some sport. Once a month there is a social and business meeting held in the gymnasium. The W.A.A. Board is composed of the managers of the sports and the following officers:

ROSA DEUTSCH.....	<i>President</i>
AILEENE LOCKHART.....	<i>Vice President</i>
VIRGINIA TURNEY.....	<i>Recording Secretary</i>
VIRGINIA MCCANN.....	<i>Corresponding Secretary</i>
MARY GRACE CHEATHAM.....	<i>Treasurer</i>
FLORENCE L. HUPPRICH.....	<i>Faculty Sponsor</i>

First Row: WIGGINS, MCCANN, FINLEY, HUPPRICH, LOCKHART
Second Row: SIMPSON, KING, TURNEY, GOOD



HOCKEY . . . VOLLEY BALL

Hockey is a sport in which much enthusiasm is manifested each year. The annual Texas-A.&M. Hockey game this year ended in a tie. The line-ups were: Texas: Aiken, H. Anderson, D. Anderson, Brothers, Bundy, Good, Liddell, Riney, Smith, Winter, Zimmerman. A.&M.: Boyd, Blanchette, Deutsch, Erwin, Finley, Forrest, Lockhart, McMillan, Shields, Williams, and Winthrop. Aline Good was manager and Dorothy Anderson was assistant manager.

Volley ball grows more and more interesting as a competitive sport. This year Marjorie Wiggins was manager. One never-failing source of delight is the annual game between the Varsity and the C.I.A. Faculty Men.





SWIMMING . . . LIFE SAVING

The Triton Club was organized this year to create more interest in swimming and all forms of aquatics. The charter members are: D. Anderson, Cheatham, Davis, Deutsch, Dean, Forke, Forrest, Jamison, Pool, Steely, Terrell, Weems, Wherry, and Winter. There are four degrees of membership: Beginner, Intermediate, Advanced, and Master. These can be attained by passing the required tests.

The Life Saving Corps is of great service to the college, since its members do voluntary guard duty in the swimming pool during the entire year. In the spring a field representative of the American Red Cross is brought to the college to give Examiner's tests. The officers of the corps are: Dorothy Davis, Captain; Rosa Deutsch, First Mate; and Dorothy Anderson, Second Mate.

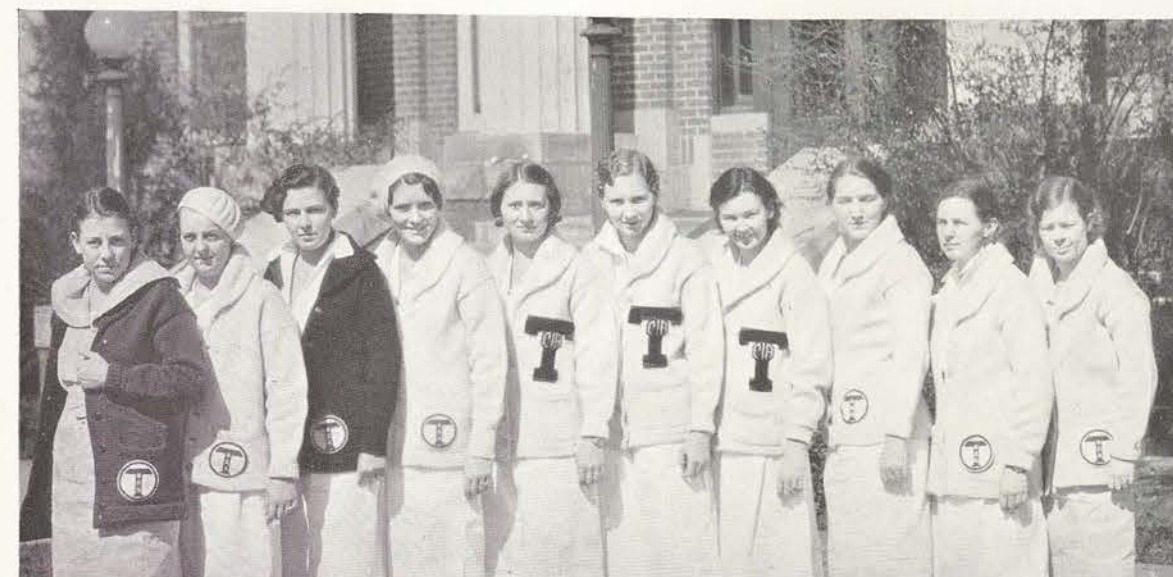
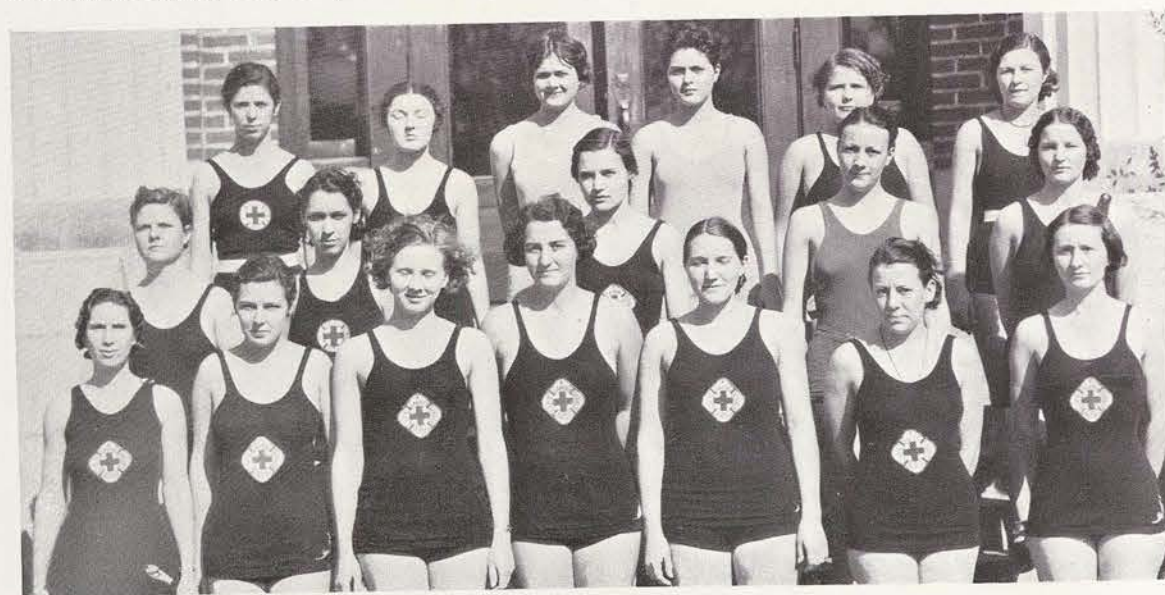

W. A. A. AWARDS . . . DANCING

The highest awards presented by the W.A.A. are the "little" and "big" T's. The students privileged to wear big T's are Rosa Deutsch, Dorothy Davis, and Aileene Lockhart; those wearing little T's are Dorothy Anderson, Elizabeth Finley, Zulika Weems, Aline Good, Geraldine Forrest, Marjorie Wiggins, and Vesta Anthony.

This year the girls interested in dancing have formed an honorary dancing club which meets regularly once a week. Louise King is chairman of the group; Mrs. Marian Rowland Roberts is the faculty sponsor. The charter members of the club are: Louise King, Aileene Lockhart, Vesta Marie Anthony, Eloise Riney, Arlis Owenby, Marjorie Hamm, Virginia McCann, Aline Good, Mildred Bachman, Virginia Temple, Lois Amlin, Mary Brantly, and Marjorie Wiggins.





BASKETBALL . . . BASEBALL

Basketball is one of the W.A.A.'s prime sports. There was much competition this year between the color teams and class teams. The Varsity was announced at the annual basketball spread, and as the final game of the season the Varsity played the physical education faculty. Those making Varsity were: D. Anderson, H. Anderson, Finley, Good, Lang, and Winter. Elizabeth Finley was manager of the sport and Helen Anderson assistant.

The energetic arise at 6 A.M. on spring mornings and report to the baseball diamond for the day's workout. Dorothy Davis was manager of this national sport of ours and Vivian Liddell was assistant manager.

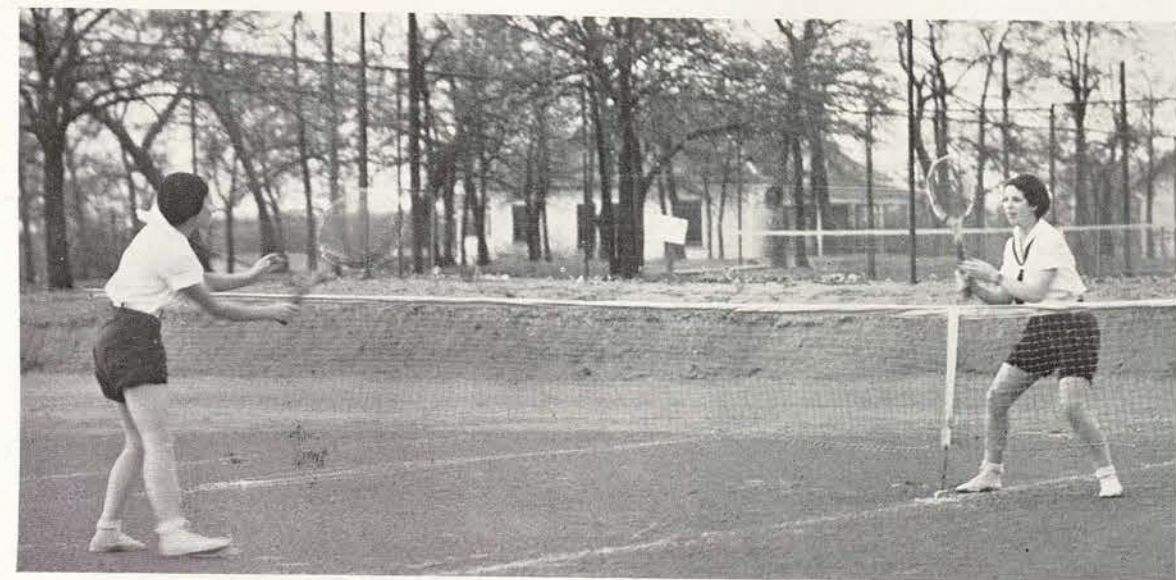

TENNIS . . . VARSITY

Spring! Tennis! And we find our courts swarming with ambitious players. Evelyn Simpson was manager of this popular recreation and Marie Louise Allen was assistant manager. The winner of the W.A.A. singles tournament each year has her name engraved on the cup held by that organization. The cup now bears the names: Ezma Taylor '28, Aileene Lockhart '29, Julia E. Bell '30, and Annie M. Blount '31.

At the termination of each sport season, varsity teams are chosen. Here we have the C.I.A. Varsity Basketball Team 1932. Katherine Winter, Allene Good, Elizabeth Finley, Helen Anderson and Dorothy Anderson.





We have a new "bunker" (between the tee and hole No. 1) on the golf course, which has greatly enlarged some of our vocabularies. Golf classes are quite popular in the fall and spring even though some people still look with disdain upon those who love to chase the little white pill around. Note: Annie Price getting right to strike out.

Is there a game called Ice Tennis? We don't know; however, some people play tennis morning, noon and night, summer and winter. In the lower picture are Marie Louise Allen and Sara Malone, strong contenders for the Leaman doubles championship for 1932.

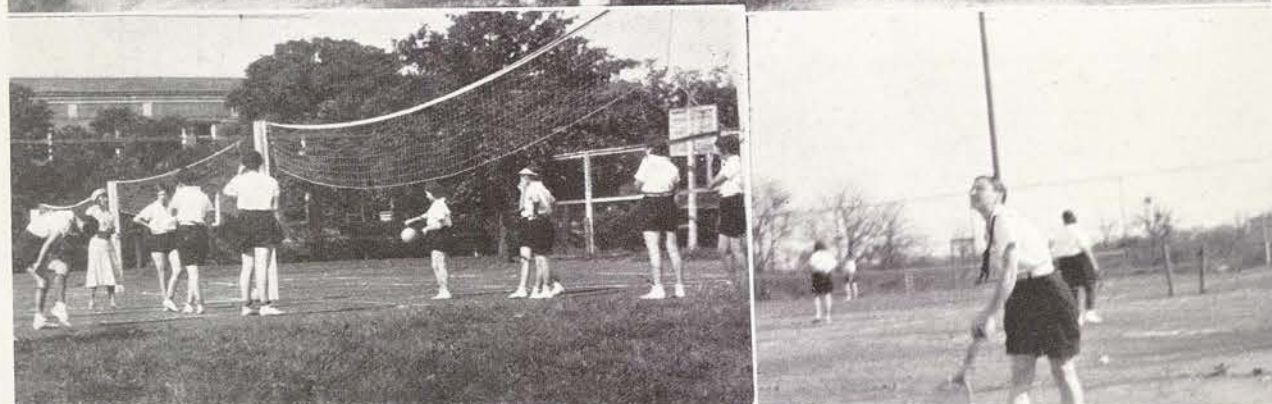

Perhaps you have never heard of 100 and 220 yard dashes, but just ask anyone who participates in fieldball or soccer and she will tell you all about it.

The W.A.A. has a cabin in the woods on the campus. Every Saturday night some group of "back to nature" advocates has a grand time roughing it.

For the benefit of curious classmates the "pillbags" carried by the senior physical education majors are not first-aid kits, nor are they satchels in which the studious transport their books. If you are really desirous of ascertaining their contents, perhaps you can persuade someone to inform you.





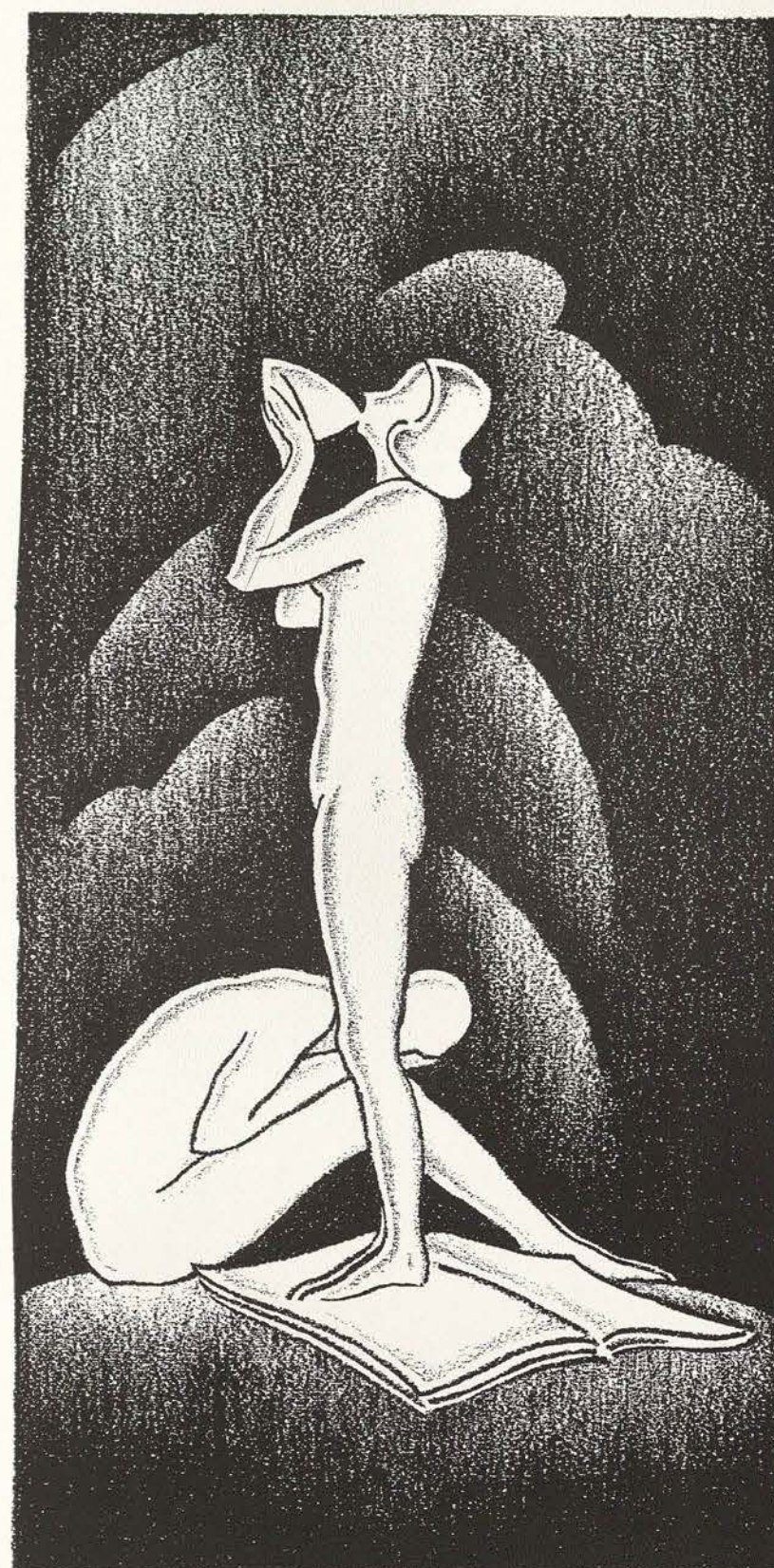

• FEATURES •

The staff of the 1932 Daedalian Yearbook dedicate the Feature Section in memory of George Washington, the greatest statesman of all time.

The photograph was taken from the famous Houdon Bust of George Washington made from life at Mount Vernon by the great French sculptor, Jean Antoine Houdon, in 1785. It was selected as the official portrait of the Father of His Country, by the United States Commission for the Celebration of the Two Hundredth Anniversary of his birth.

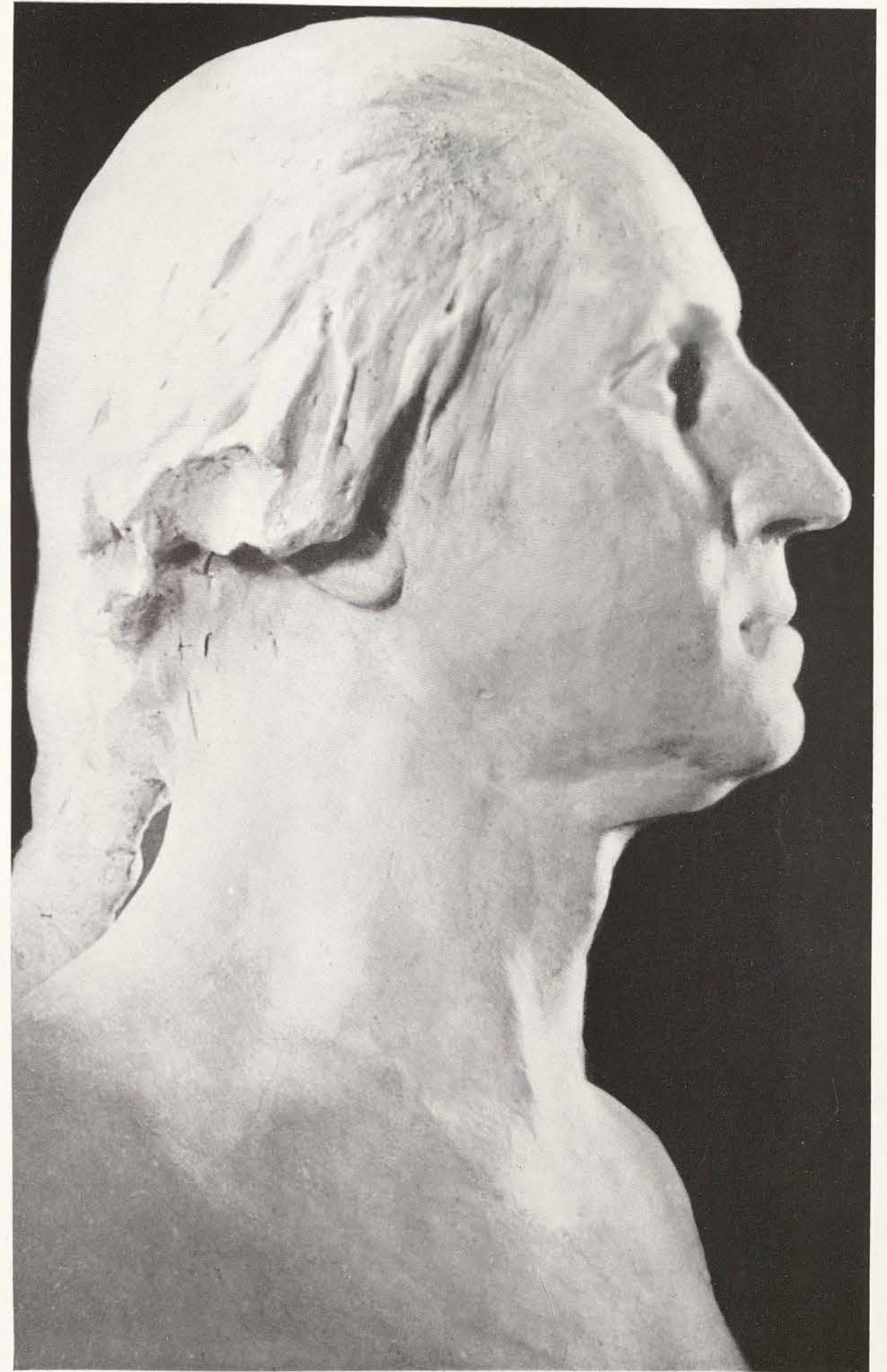



The college celebrated the Bi-Centennial Anniversary of George Washington by presenting "The Poor Soldier," said to be the favorite play of Washington.

The students and faculty dressed in colonial costume on the eve of the presentation of this play.



A scene from the play, "The Poor Soldier."



Our own President Hubbard, Mrs. Hubbard, and two students, Helen Matthews and Agnes Jones in the guise of the presidential party.



The Colonial Ball was held on Valentine's eve this year, and the students turned back the leaves of time to the day of Martha and George.



The presidential party rode in state to see "The Poor Soldier," the favorite play of George Washington, and then



returned home to the parlor to have a cup of tea.

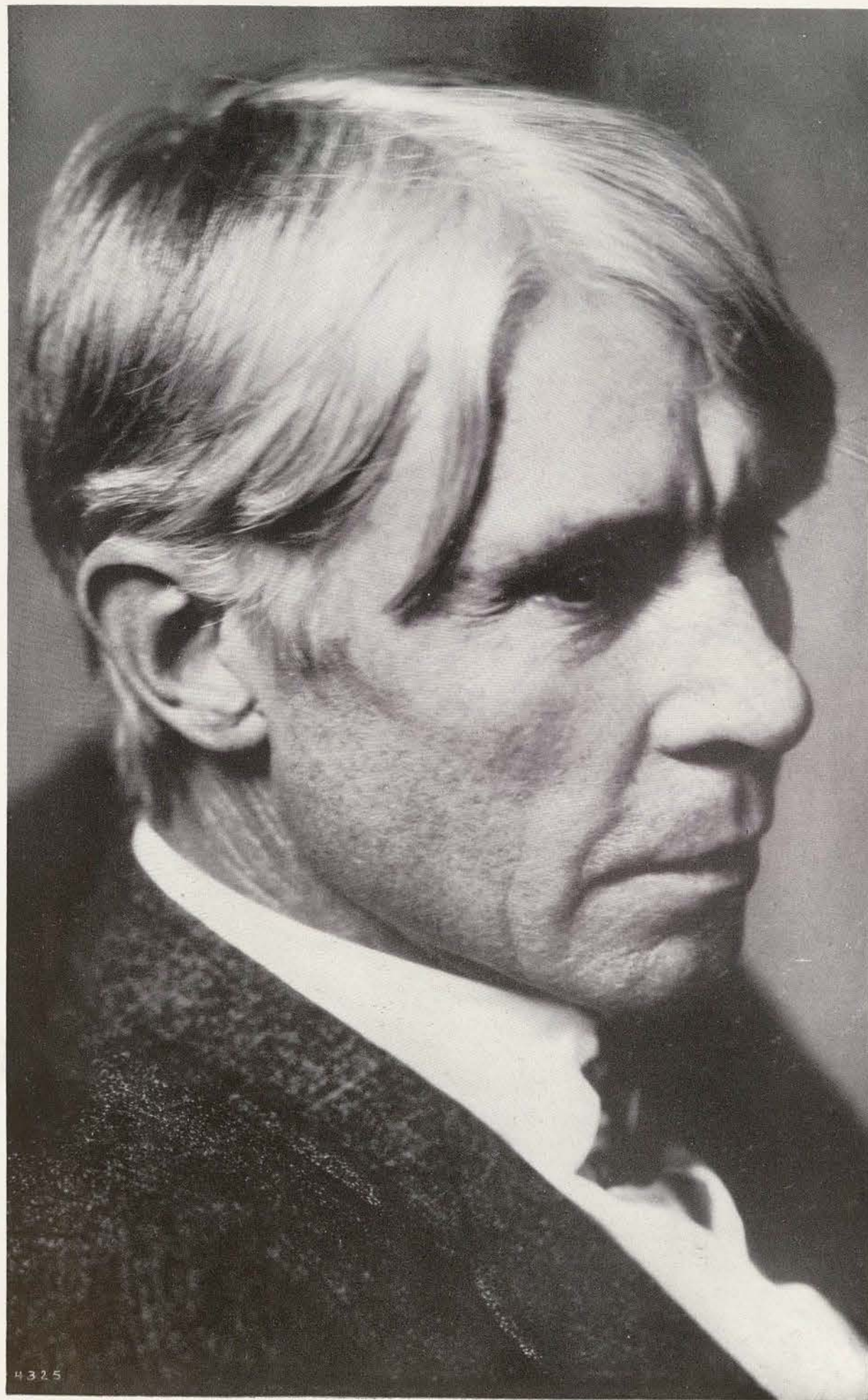

Carl Sandburg, America's most distinctive and beloved poet, was warmly received by the student body during his visit on the campus.

He is also heralded as Lincoln's most understanding biographer, journalist, best author of children's books of this generation, and singer of American folk songs.

Ruth Bryan Owen appeared at the Texas State College for Women this year for a Sunday afternoon lecture.

She is a most inspiring, versatile, high-minded, progressive member of Congress. She is alert, constructive, tolerant, and broad-minded. And, withal, she remains a woman still, with all the artifices, charm, and fine sensibilities of the true American woman.

She happily represents a composite of citizen, statesman, and woman, which is worthy of emulation by anyone, man or woman.



*Yours
Ruth Bryan Owen*



The fantastical musical, "Blue Bird" will never be forgotten by the college as one of the outstanding Artists Course numbers. At the presentation of this musical, the audience greeted with enthusiasm, not only the clever Yascha Yushny, director, but also many of his all-Russian group, of which the singer and G. Orlik, dancer, were two of the most outstanding.



The Barrere Little Symphony Orchestra, composed of fourteen members, presented an unusual and outstanding concert on the evening of February 3.

Good direction plus thirteen accomplished musicians resulted in an almost perfect evening of music.

Jose Iturbi, pianist, who appeared at the College on the evening of April 1, was truly a "sensation." Already famous in Europe and South America, he is fast becoming an idol to audiences in the United States. Mr. Iturbi is a "wizard of the keyboard." It takes the musical public only a very few minutes to become aware of the fact that he is one of the leading virtuosos of this period.

Still in his middle thirties, Mr. Iturbi is one of the great artists of today—an artist to the tips of his fingers.

Bianca Saroya, German soprano, appeared at the Texas State College for Women on the evening of October 21. She has received much favorable criticism by musical authorities, and the S.C.W. audience agreed that the critics were wise.

"To the Ladies," a Little Theater production, was given on Oct. 22. The banquet scene furnished the climax of the play. Many clever speeches were made and—the audience discovered that women sometimes write their husbands' speeches.





Norman Thomas, who lectured at the college this year, exemplifies the moral-political-social type of statesman. He voices the ultra-progressive tendencies bordering on to radicalism; yet he seems to remain sane and of even poise. He has a thorough grasp upon the facts of our present social status, and tries to construct remedies therefor. He is a great pulpit orator, a man who is a mouth-piece of masses, reformer, scholar, and leader. Mr. Thomas is, perhaps, a little in advance of the age.



After the Assembly program at which Mr. Norman Thomas spoke, the audience gathered for a "tree-planting" exercise. President Hubbard presided and Mr. Thomas spoke. The presidents of the Senior, Junior, Sophomore, and Freshman classes had a part in the exercise.



Another view of the group which gathered for the "tree-planting."

Sir Philip is the exponent of an art that has become more or less dormant or lethargic; namely, the spoken drama. All too rapidly are his like passing, and the hope is indulged that his disciples may succeed in resurrecting and perpetuating this mode of entertainment, now more or less superseded by the film, but by no means surpassed by any other form of dramatic art.

Let us wish for him many, many more years of service in keeping alive the elegant, polished, spoken language which we all love to hear.



Yours sincerely
Philip Ben-Graet Nov 30th 1931



Mary Becker
Mar 16/1932

On Wednesday evening, March 16, Mary Becker, violinist; Frances Block, contralto; and Charles King, pianist, were presented in concert as one of the outstanding numbers of the Artist's Course.

Mary Becker is one of the youngest violinists to appear on the concert stage. At twenty years old, she plays the violin with 'technical fluency and profound musical insight.'



kindest
Regards



Charles
King

The college was represented in the Denton Armistice Day parade with a patriotic float carrying eight students. This was preceded by a group on horseback and a carriage bearing the Dean of Women.

The oval picture is an interesting scene in "The Ivory Door" between the two leading characters, Wirtabel Ramsey and Clara Hall.

Clever characterization was displayed in the "Three Spinners," presented by the Children's Little Theater.

Mary Briant and Ellen Welensiek will be remembered by many for their ability in portraying the lovers in the senior class play, "Romeo and Jane."





Alexandre Hogue couldn't select all thirty-two for beauties, so here we see the other candidates. They are: Gladene Parr, Eleanor Rose Cogdell, Anna Mae Young, Phyllis Matlock, Marjorie Shurley and Alice Virginia Baxter.

This group is as popular as it is pretty. They are: Mary Ellen Bellenger, Lavon Wood, Rosalind Hilman, Evelyn Dean, Dorothy Smith and Beatrice McKinney.





Six other lovely nominees for beauties are: Isabelle Poole, Gwendolyn Moore, Nadine Brown, Nell Penn, Jack Hatfield and Elizabeth Pool.



These are sweeter than the sweets and claim our utmost admiration. The nominees are: Ruth O'Hara, Mary Underwood, Louise Blanchette, Ruth Bounds, Mary Lowry and Jessie Deavenport.



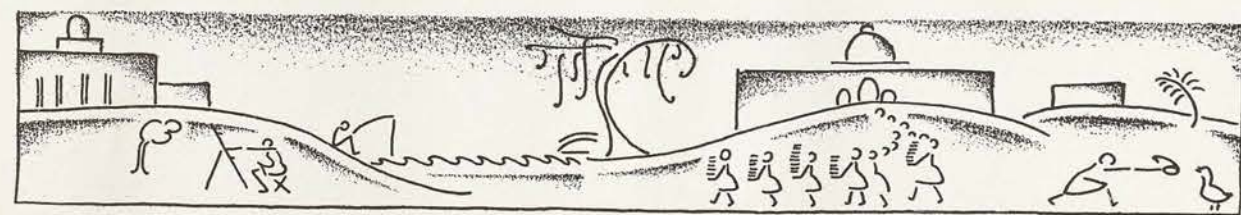
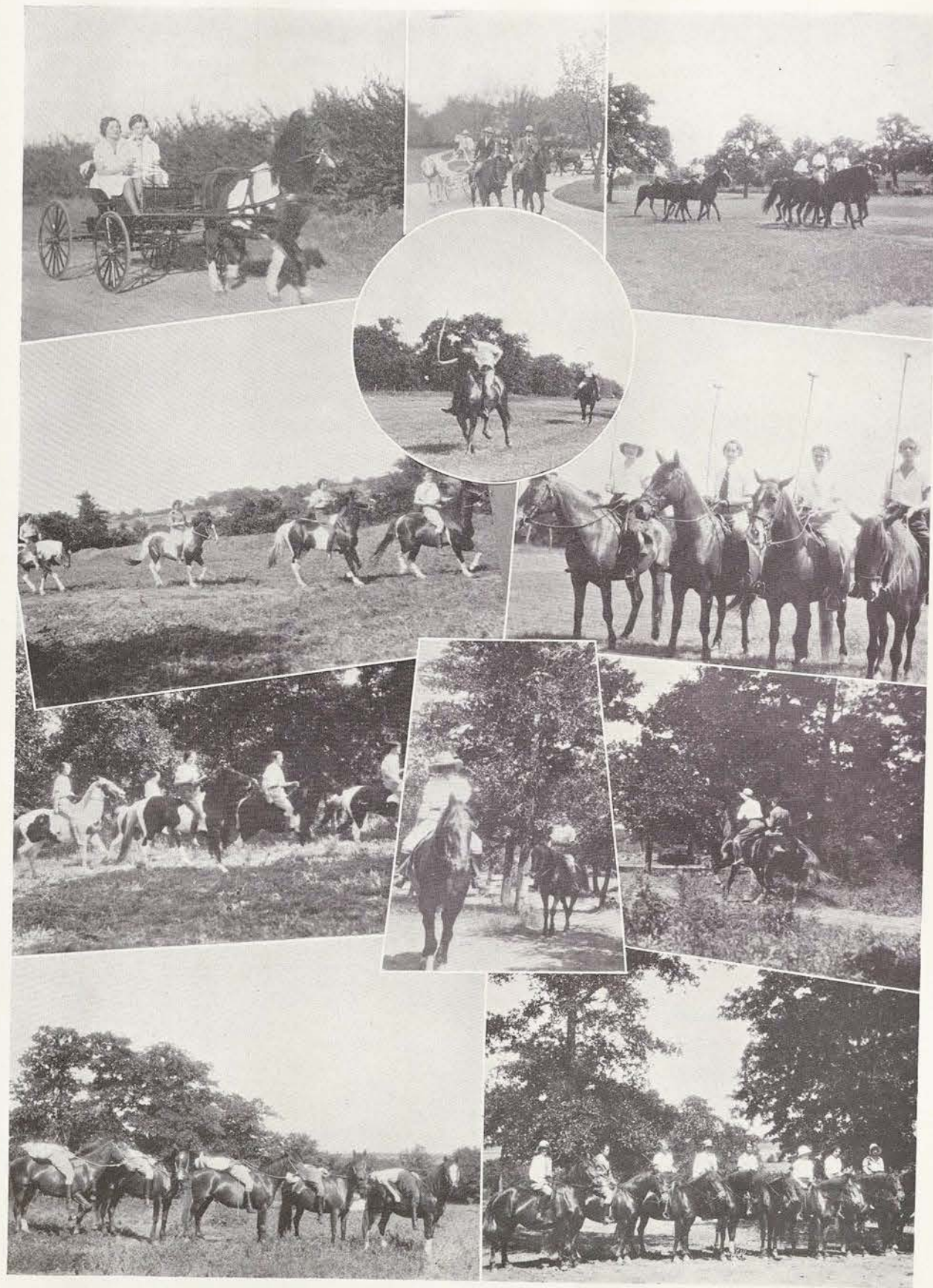

An hour off and we take a horse for a ride instead of the bus. Some prefer the buggy and Shetland pony to the galloping horse. But many who are efficient equestrians, like Julia and Huberta, go in for polo and cross-country trips as regularly as drinking their morning coffee. Miss Branch Williams, the instructor of the Riding Academy, really knows her horses and believes in starting the beginners off with a jump . . . at least that is the way the bareback riders feel about it.

Dear ole Honk, look what she brought home! You can just tell too, she's proud of it.

You'd think a lot more girls take archery than do, because they really teach them to "shoot the bull's eye."

This team here has all the earmarks of an Olympic Team; but no joking it is a real team. Look at Ole Louise and Jerry.



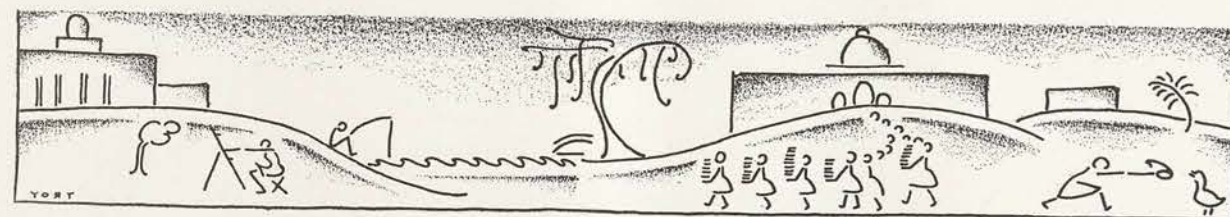

Just an old mail box at C.I.A.

Do you suppose Alice is just affectionate?

Yes, the young lady with the "M" on her sweater is none other than our beloved editor—Pat Fewell.

Dottie and Toddie are trying to fool the girls, they really are not so clean—'tis someone else's laundry.

"Red" Carnike believes in working, yes, dirty work, eh?

Did you ever see such faces? Which is the most perfect resemblance in this group?

"GIDDAP HORSIE," said Branch Williams years ago.

Poor Mary Elizabeth Wilson and Liz Jones are having a hard time staying on the back of the wagon.

Did you know "Honk" Blount was a horsewoman?

This cheering trio, Freda, Dorothy and Kathleen really do make noise; no we didn't say they sang.

My, my, how these juniors study! "An afternoon of hard study like this gives me my A's," says Phillis Matlock.

Brevard Burk and Minnie Thiele appear quite professional at posing, don't you agree?





Wonder if Annabelle Robinson and Bethany Johnson believe the general public think they study—maybe a "drag," reckon?

Who would have thought Nelda Taylor, Mary Loughbridge and M. Jones would be sissy enough for this type of vase garland.

Ruth Bounds looks most innocent on the bench down by the lake with her three buddies.



You would never know from looking, but Celestia Fore is only chasing her shadow.

Freshmen like stairs. This group headed by Harlyn Elmore says Sayers is the Dorm for you.

Does Maxine Rigby look worried, or does she seem glad? Maybe Junior dances provoke such expressions.

The motorcycle was the nearest thing handy for Elizabeth Kincaid to ride—do you suppose she's chasing Eli?

Miss Deckard really looks quite commonplace with her pet, eh?

Haven't you often wondered just how many childhoods our dignified seniors pass thru—Blanche Fall is in her third with the dear little teddy bear.

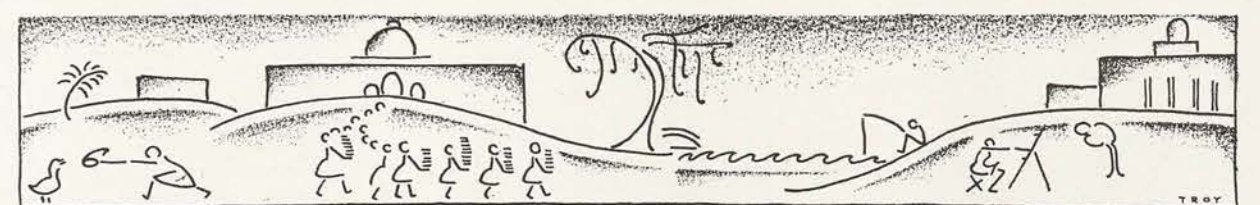

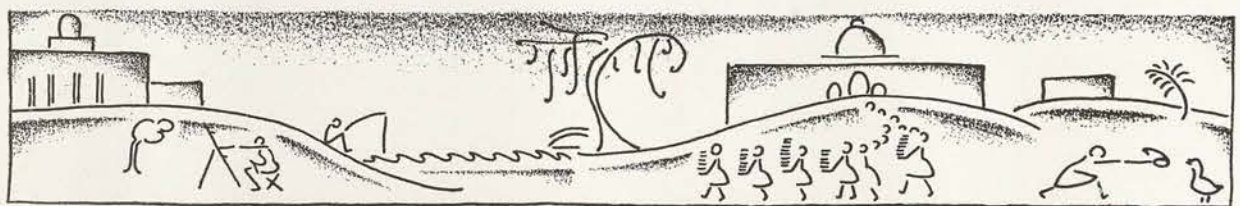

Just a bunch of phys ed. majors loaded for a ride in the caboose wagon.

Reading the "funnies" is the main Sunday diversion for the Durrums.

Rachel and Troy go smiling along their way from sun-up till moon-down.

Reggie—just another one of the editor's sheiks. What a smile.

K. M. has just told Barbara and Fannie a good one.

Beautiful Lou is caught waiting for the bus. Yes, the coat spoils the picture.

The Cotton Festival held at the college last summer seems to have been a big affair.

Mabelle Baird and her husband make a great pair. It is rumored that they had an ideal honeymoon.

Speaking of Speech majors—Lucy Lewis is quite a mighty dramatist; just look at those eyes.

The summer junior and senior officers look quite angelic.

Note: Margaret Moseley with her mouth closed.

A scene from the "Ivory Door," a Little Theater play.

All Fish rule on Fish Day. Everything looks peaceful as you give them 'the once over' in their perfect formation—but Oh Deah, they are regular pests when they take charge of the throne.

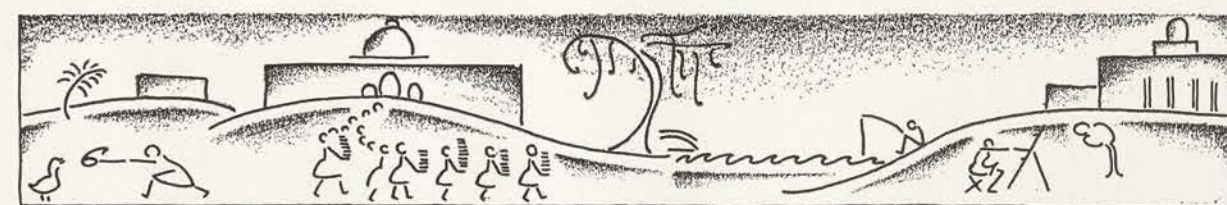
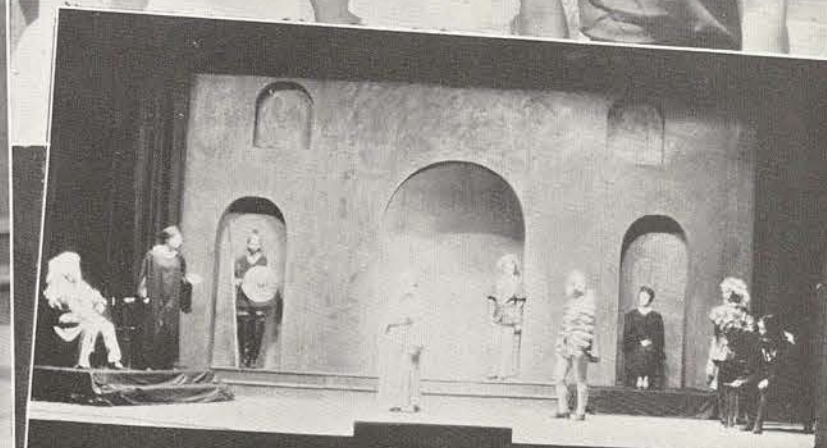



A watering place was bound to look good to these riders.

Such a wistful bunch are Dot, Maxine, Phillis and Speedy. Bet exams are not far away.

Collegiate, Yes, she is Collegiate! is rumored about Maurine Block.

Just some more sisterly affection as exhibited by Pat and Dottie, and Louise Hunter and her partner in crime.

Miss Halbert had a hard time holding these juniors down. Really Freda looks like she could chew nails, doesn't she?

The two D's and Speedy and Kirby have resorted to primitive monkey climbing days.

I wonder just who Joyce Forke is smiling for?

H. P. from Capps says she is embarrassed even though Mary Gurley, Helena and Chubby Durrum think it is funny.

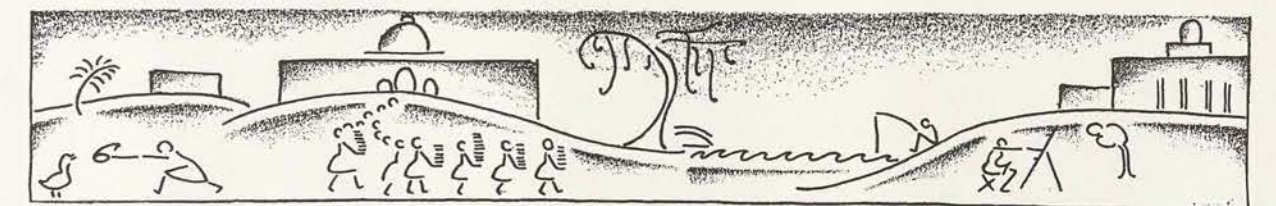
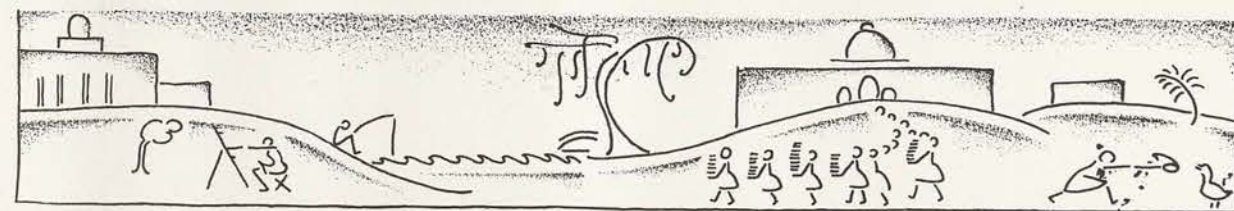

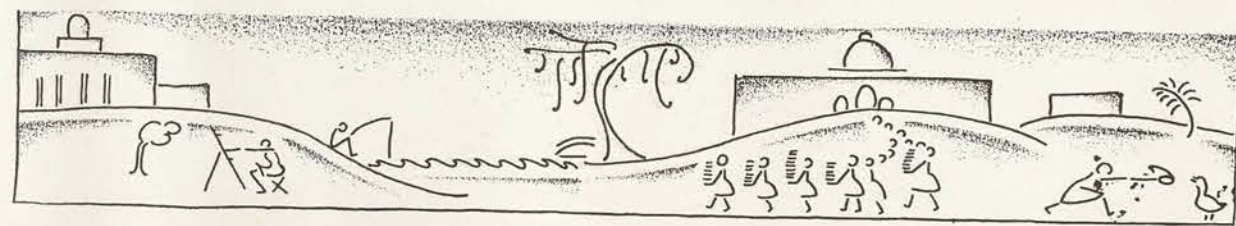

Does the Lodge afford amusement besides dancing every night, well—this group in the swing says yes.

What? Do we have male (not mail) friends here also? Yes, our buddies, Alf Roark and Bill Dickey from T.C.U.

Somebody ask Mary G. Bryan and Eleanor Berry what is so very funny.

I just wonder who told the four juniors from Los to look at the birdie. Maxine said she was ready.

Don't Doris and Lura look lovely on the dock?

Just another group of the high and mighty from Los.

Seniors do have their days and Commencement is one of them. Here we see the processional winding its way to the auditorium.

Fitzgerald, the new senior dorm, already holds countless memories for some.

Senior Roll Call is held at the first of school at sunrise in front of the Administration Building. This is followed by the forming of the letters C.I.A.

Another senior activity is the White Christmas breakfast held on the Sunday morning preceding the holidays.

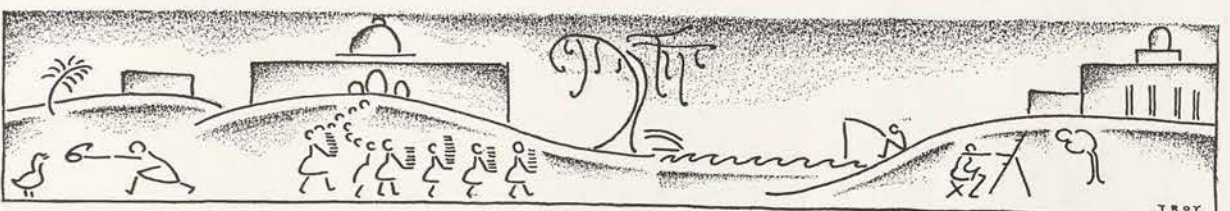
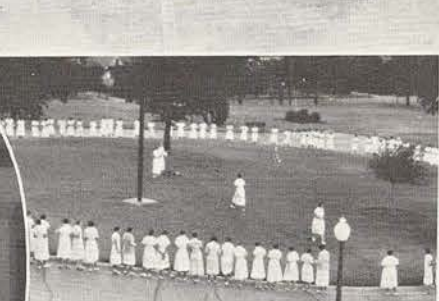
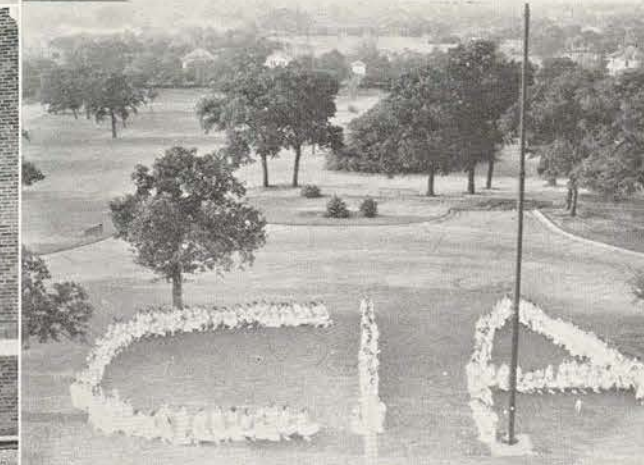
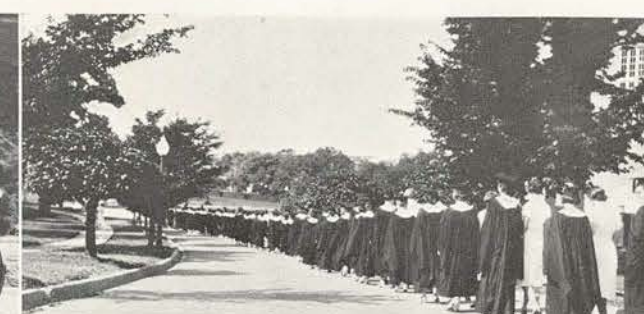



Fanny Simpson is quite good at consoling others—maybe that's why she will be "Mrs." in June.

Mr. Garner was always popular.

Mable King keeps this path hot doing something intelligent.

Fitz has a lovely and inviting interior, especially down around the radio.

Ole Pat seems to be waiting on someone—Wonder who?

Don't we wish we were husky like some Phys. Ed. majors so we could paddle someone's canoe?

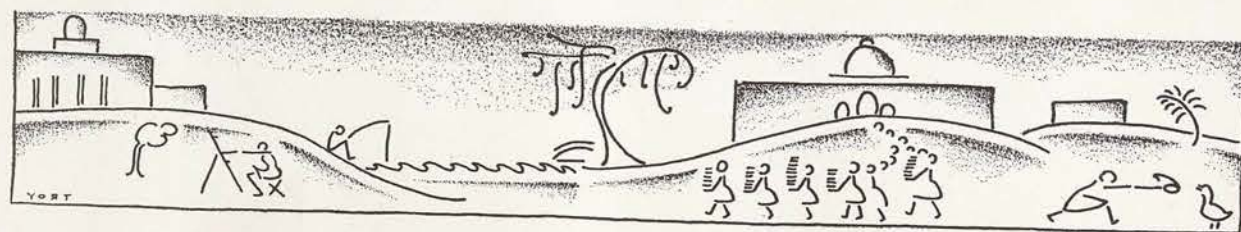

The All-College picnics at Lake Dallas are great sport for 'studes' and 'profs.' Here we see several pie-eaters who are having their faces washed by two faculty members. The cabin and the speed-boats recall happy hours as well as the food line where starving numbers are appeased. Even R. J. Garner turns socialist and directs the cooks in a vocal number. The picture in the right-hand corner, tells its own story . . . that Mr. Bourdon has another hobby.

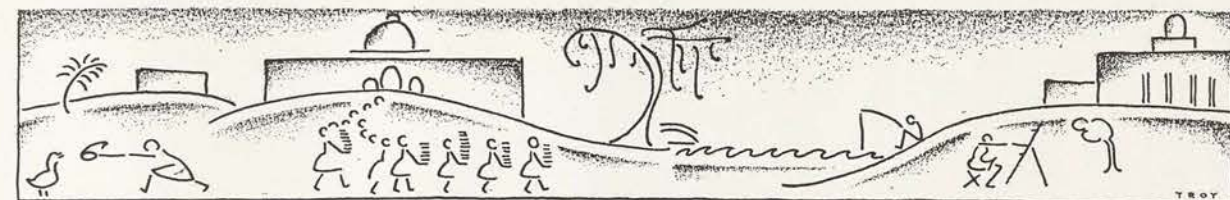
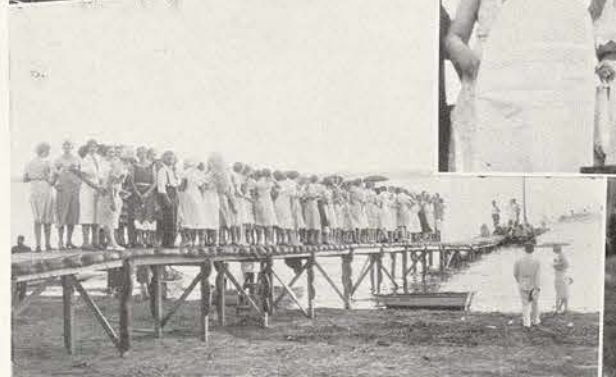
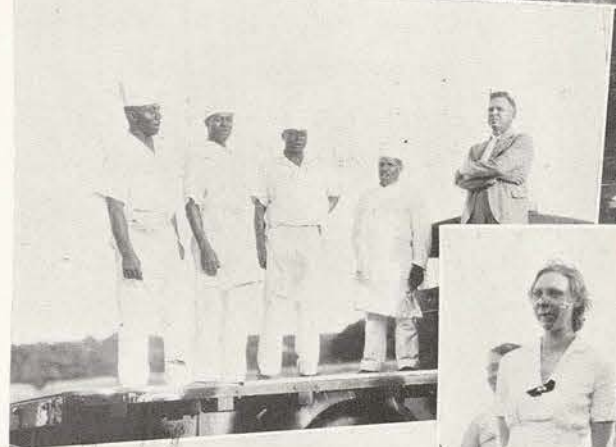



Skeeter says the pond does have "little bitxy gold" fish.

Dorothy isn't your roommate large enough to pull up her own hose, or do you have to wait on her leg and arm?

Some one please tell us where Earline Sivley is standing, and what she has been doing.

Zelda Mae says, "Sho' I can ride a bike."

Looks like Ruth Washburn is trying to hide from something—no maybe they are just teasing the "poor poop."

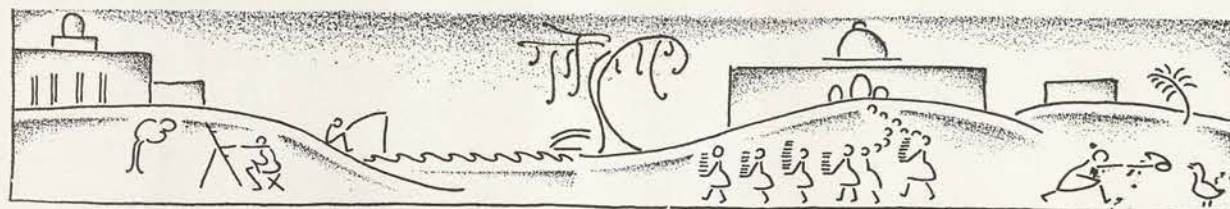

Let's go for a hay ride or a little jaunt to the lake for a cabin party! Rachel Ann seems to be holding on quite successfully.

How about working a bit in the linotype room? Unusual things are so interesting.

Some of the Journalism majors say, "Yes, it is hard work," just ask Cherry or Pat about it.

Girls, Girls! Seventeen or eighteen years ago didn't you just adore to swing and go splashing about in the ponds? Oh, for the life of the nursery school . . . says you??

Here we see Jiggs Nooe and George Hubbard doing a swan dive.

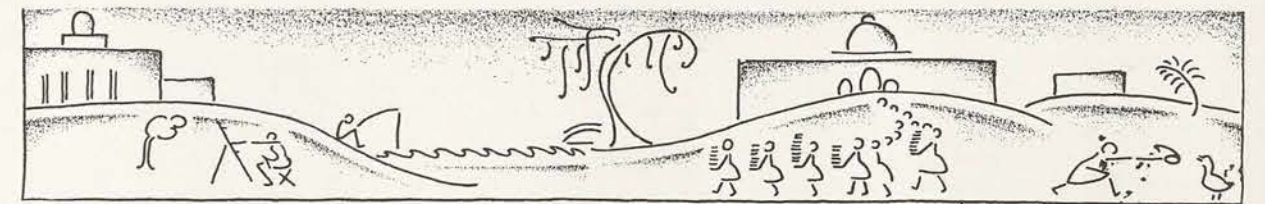



A few of the healthy seniors lined up on the H. A. steps before making for the bread line.

Reggie and Pat in Colorado . . . Happy did you say?

Frances Lauderdale in a new outfit. Troy and Margaret plus Lucy and Jane make a nice foursome.

Even the elites of the campus go nuts at times.

Frances and Bunny go for their Sunday morning stroll . . . nature loving souls.

Rachel Ann is sophisticated at times . . . seeing is believing.

Pal, the College Store mascot has ancestors and they don't bite either.

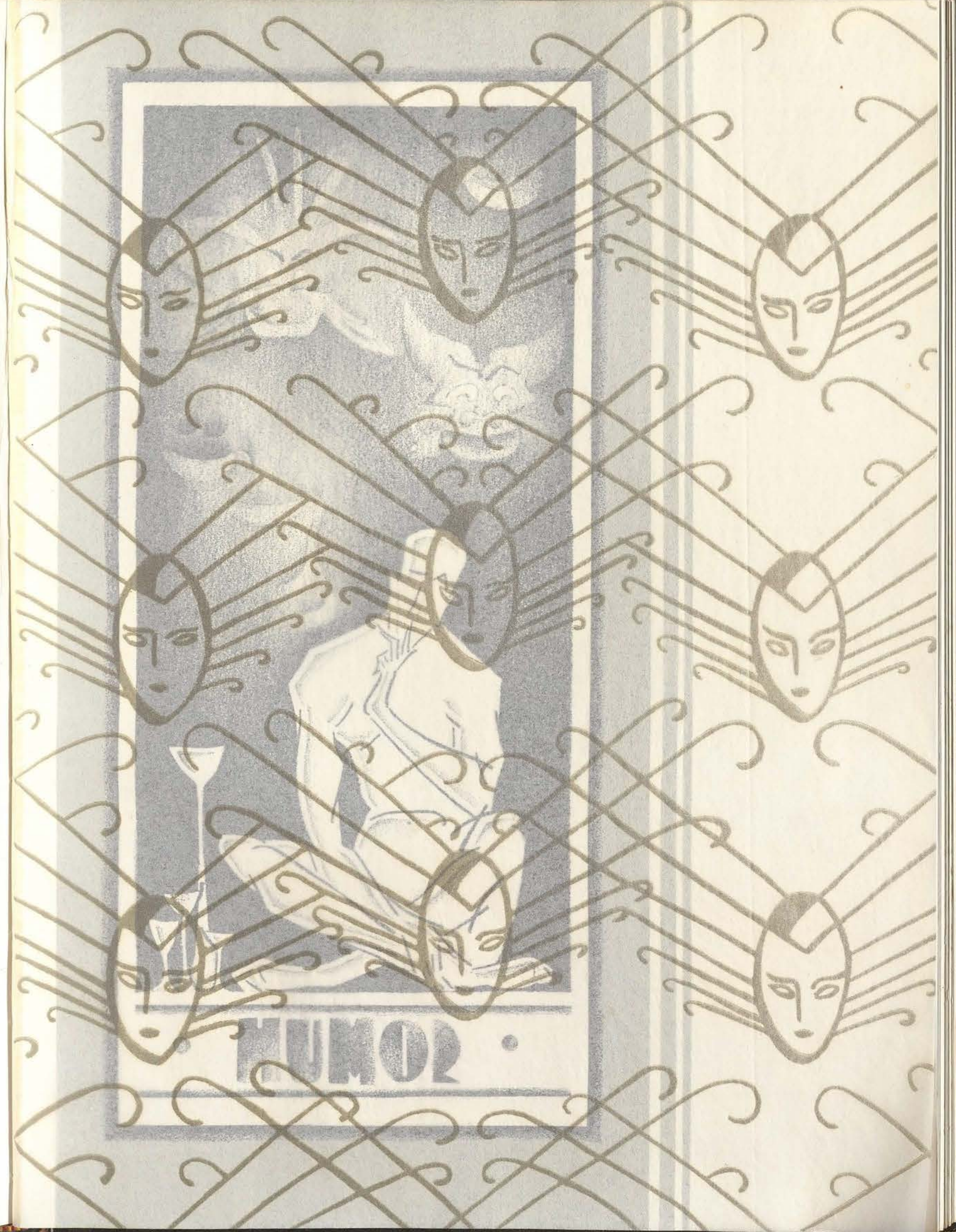
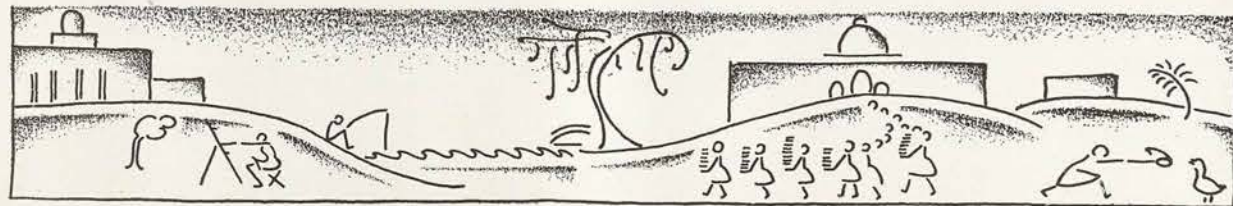

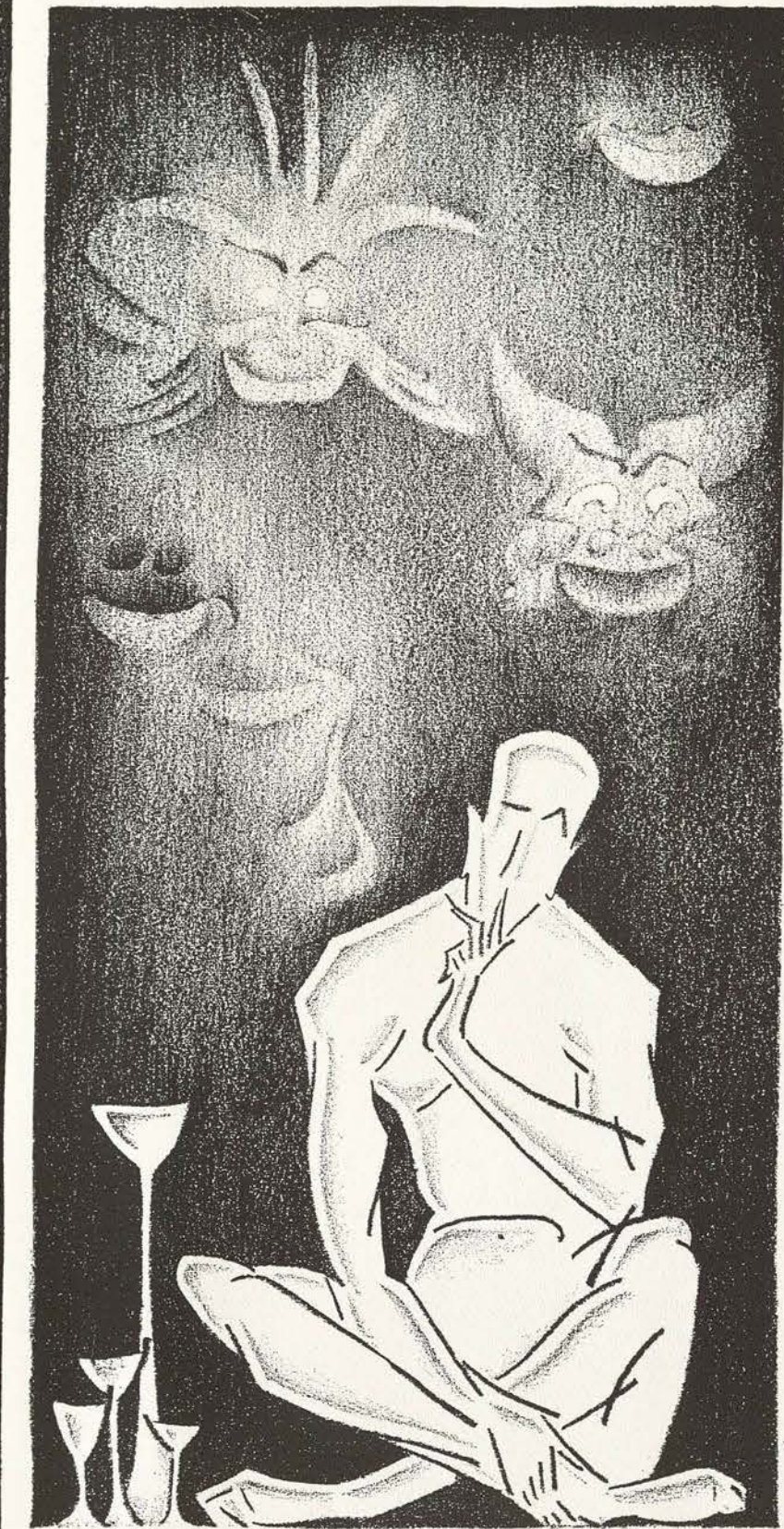
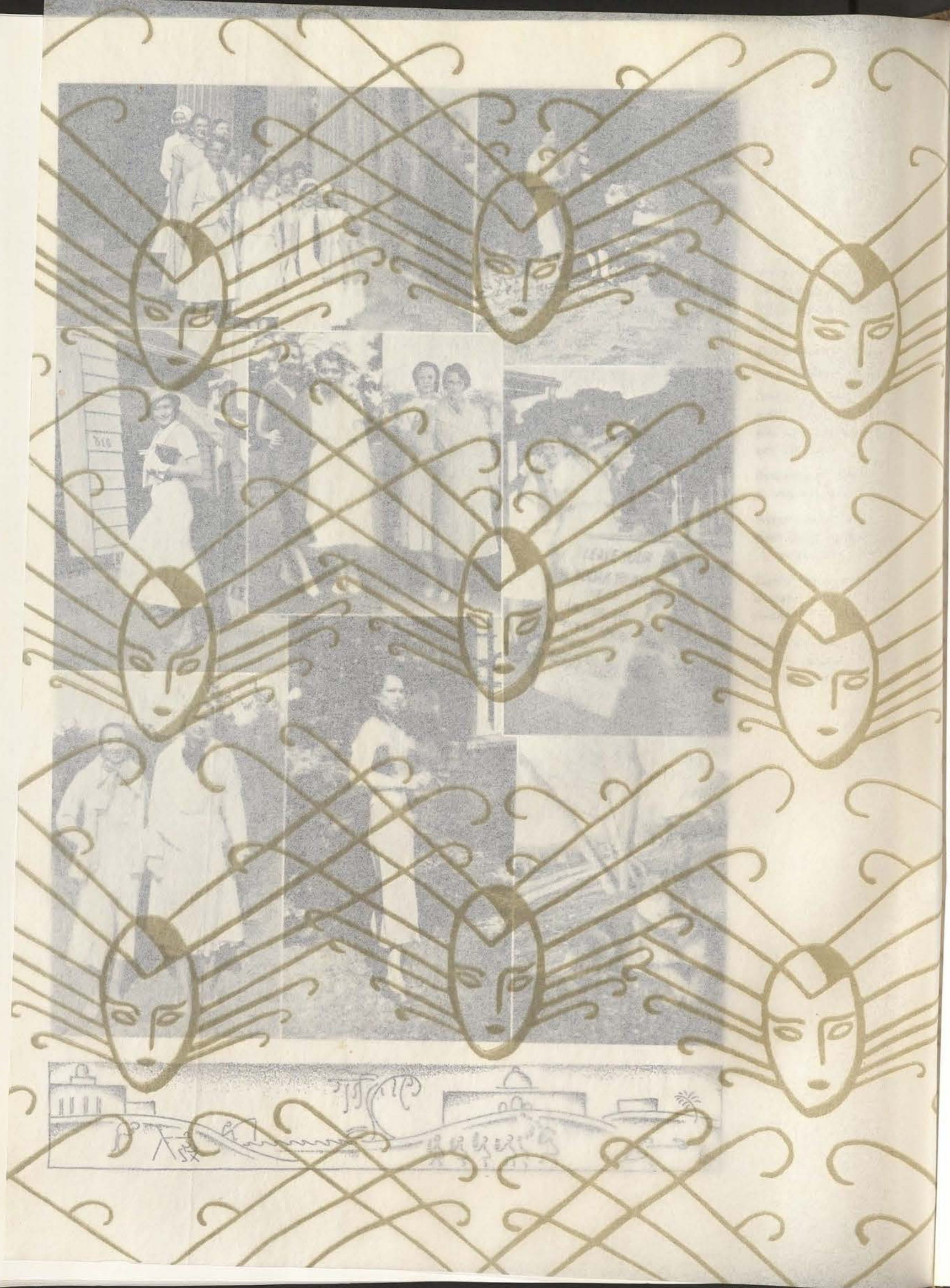

• HUMOR •

THOSE WHOSE NAMES
DO NOT APPEAR
IN
THESE PAGES
MAY
CONSIDER THEMSELVES
FOREVER BARRED
FROM
S. C. W.'S "400."

BOARD OF CENSORS



IT·HAPPENS
IN·THE·BEST
REGULATED
INSTITUTIONS

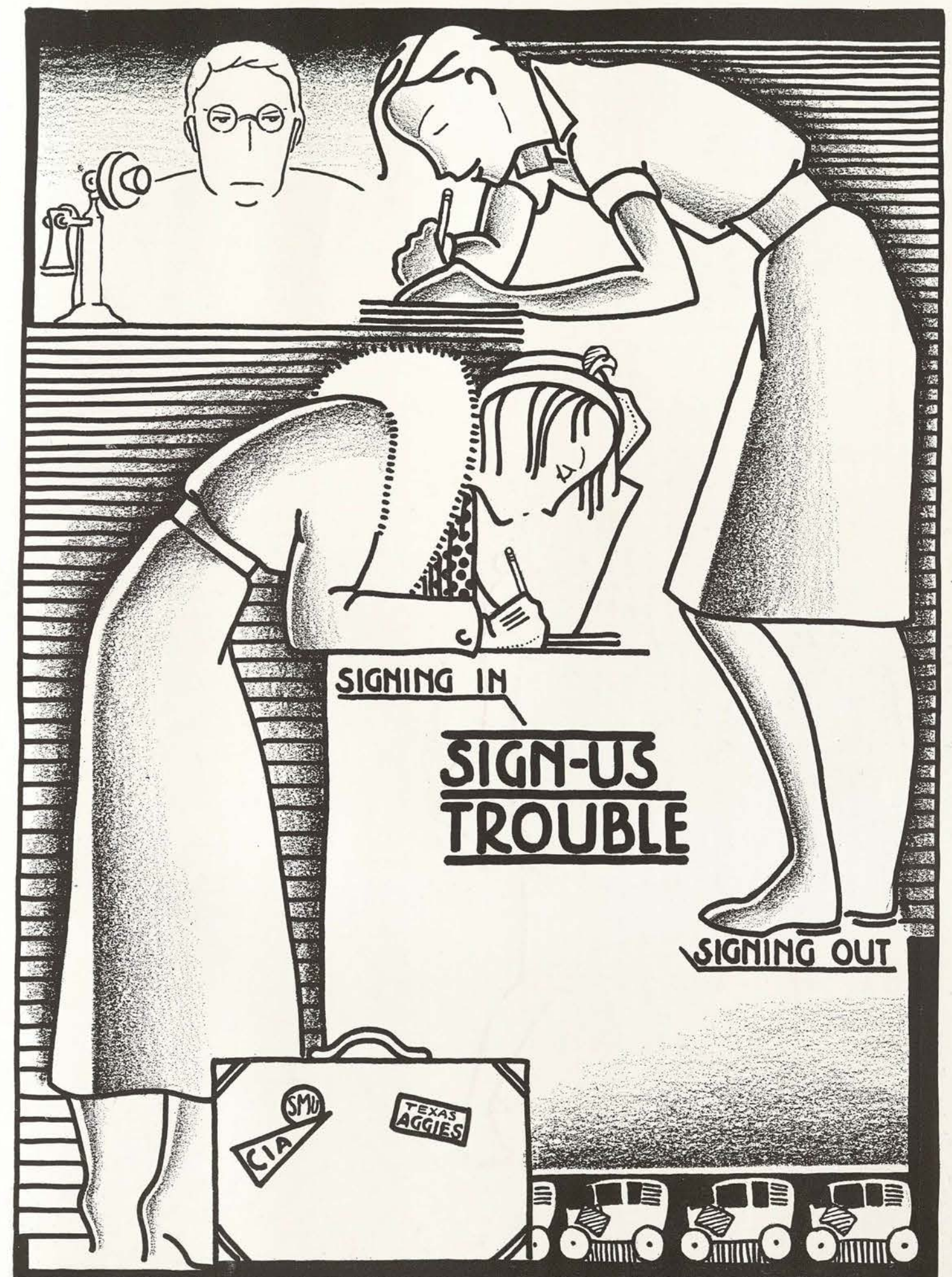

SIGNING IN

SIGN-US
TROUBLE

SIGNING OUT

WHAT'S YOUR MAJOR?



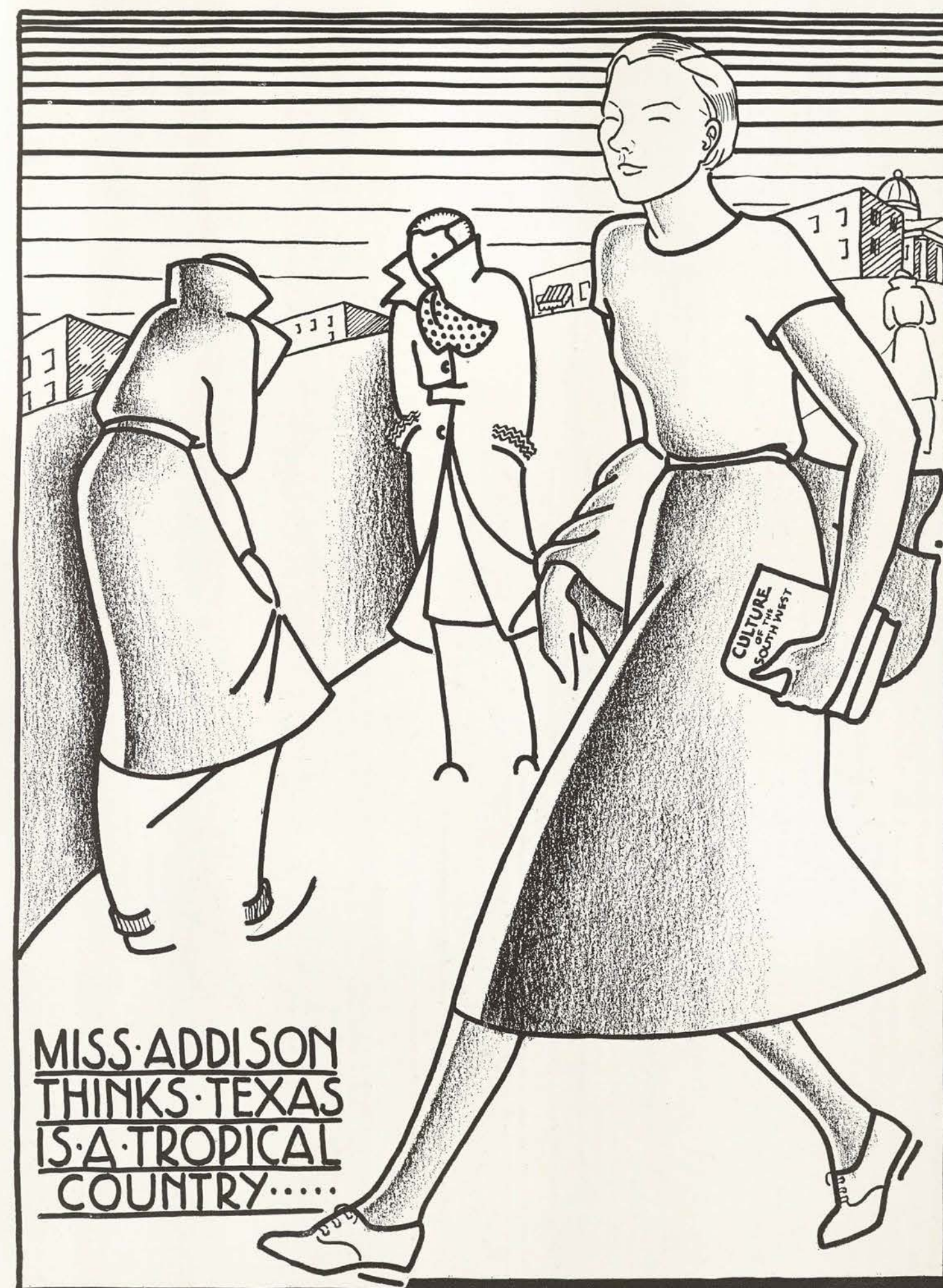

MISS·ADDISON
THINKS·TEXAS
IS·A·TROPICAL
COUNTRY.....

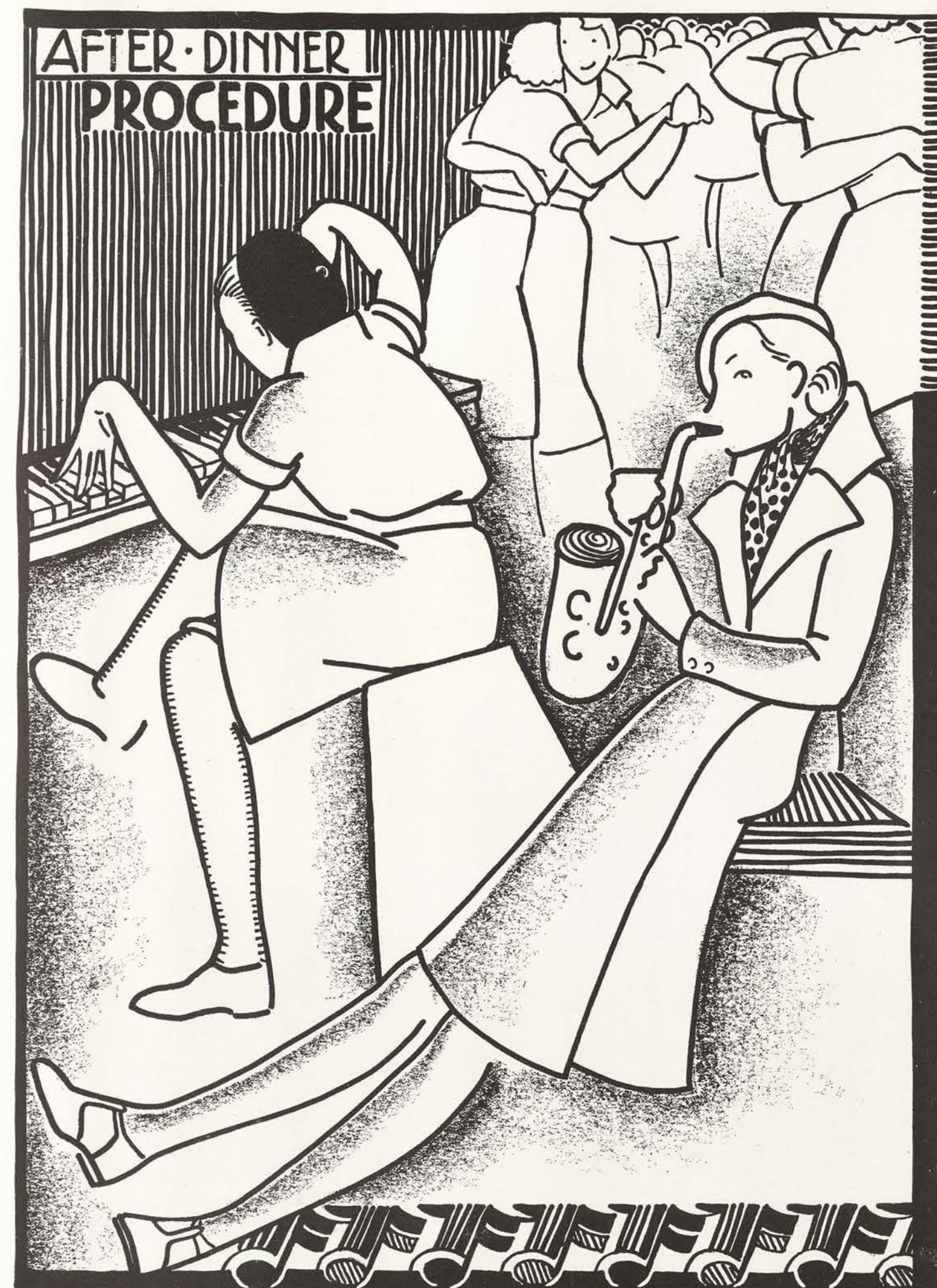
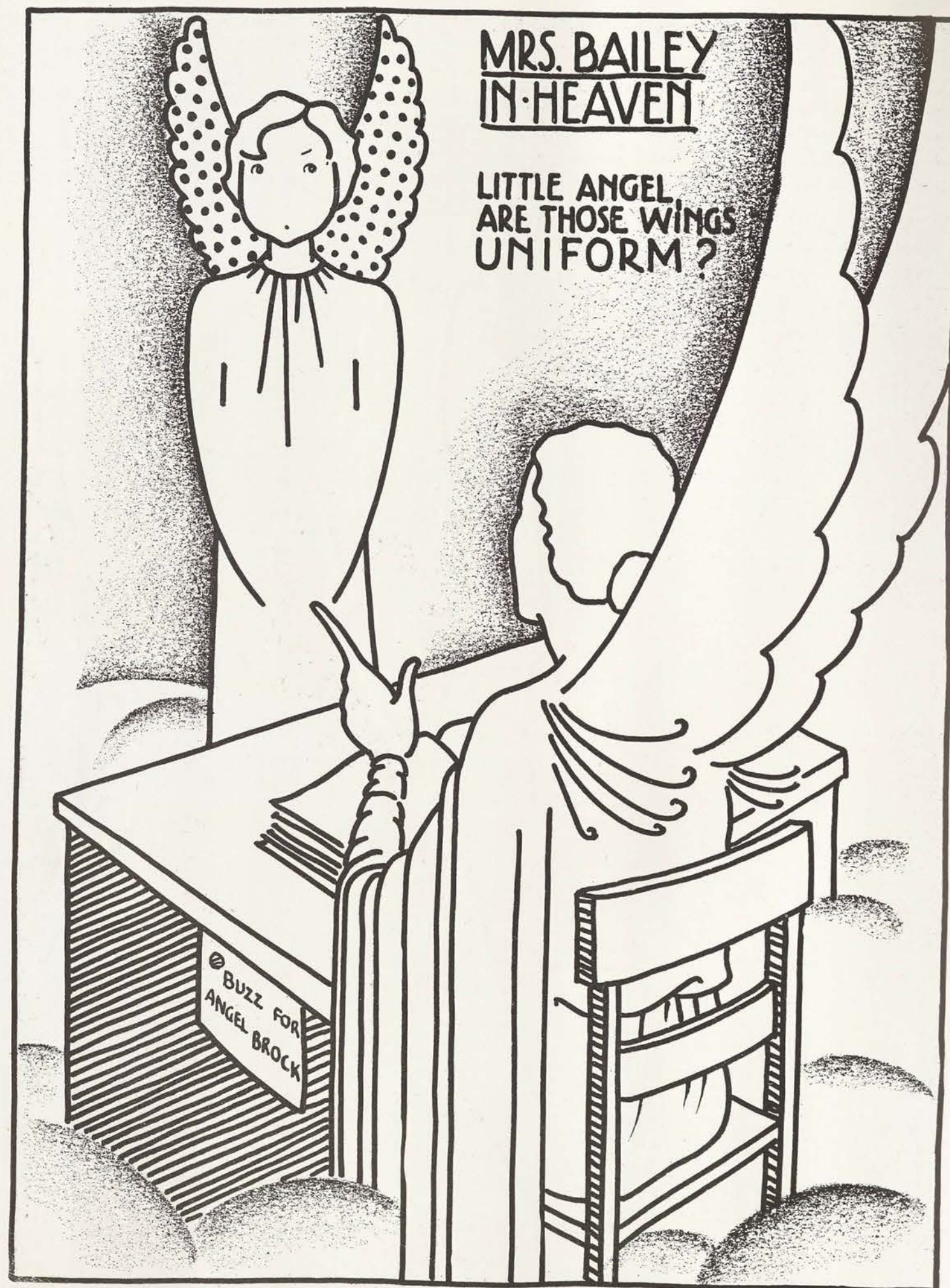



**THE
FOUR ZILCH
SISTERS**

**WART-
LESS**



**! HOT-
CHA !**



'TOO PERFECT FOR WORDS'



PUT ON THE SHELF

BELIEVE IT OR NOT

Catherine Cloud has finally stopped floating.

Nanah C. Davidson likes "Stormy"—weather.

Nadine Brown is a student teacher.

Mary Shortal is clever.

Marjorie Wiggins can "fauncie" dance.

Doris Williford is all there. Where?

Sally Tipton is house president at Fitz.

Huberta Berry likes stables and what's in them.

Daisy Lee Hicks is an Auntie.

Dorothy Kirby is well liked.

Louise Ritchey has poise.

Freda Tobalowsky has lost a pound.

Zukie Weems likes to camp.

Mary Louise Allen didn't go home Spring holidays.

Most "Skeeters" like blondes.

Ann and Mary Durrum are sisters.

The form of government in Russia is chaos.

A nosebleed may be stopped by standing on your head till
your heart stops beating.

The function of the stomach is to hold up the petticoat.

The Puritans found an insane asylum in the wilds of
America.

The inhabitants of ancient Greece were called mummies.

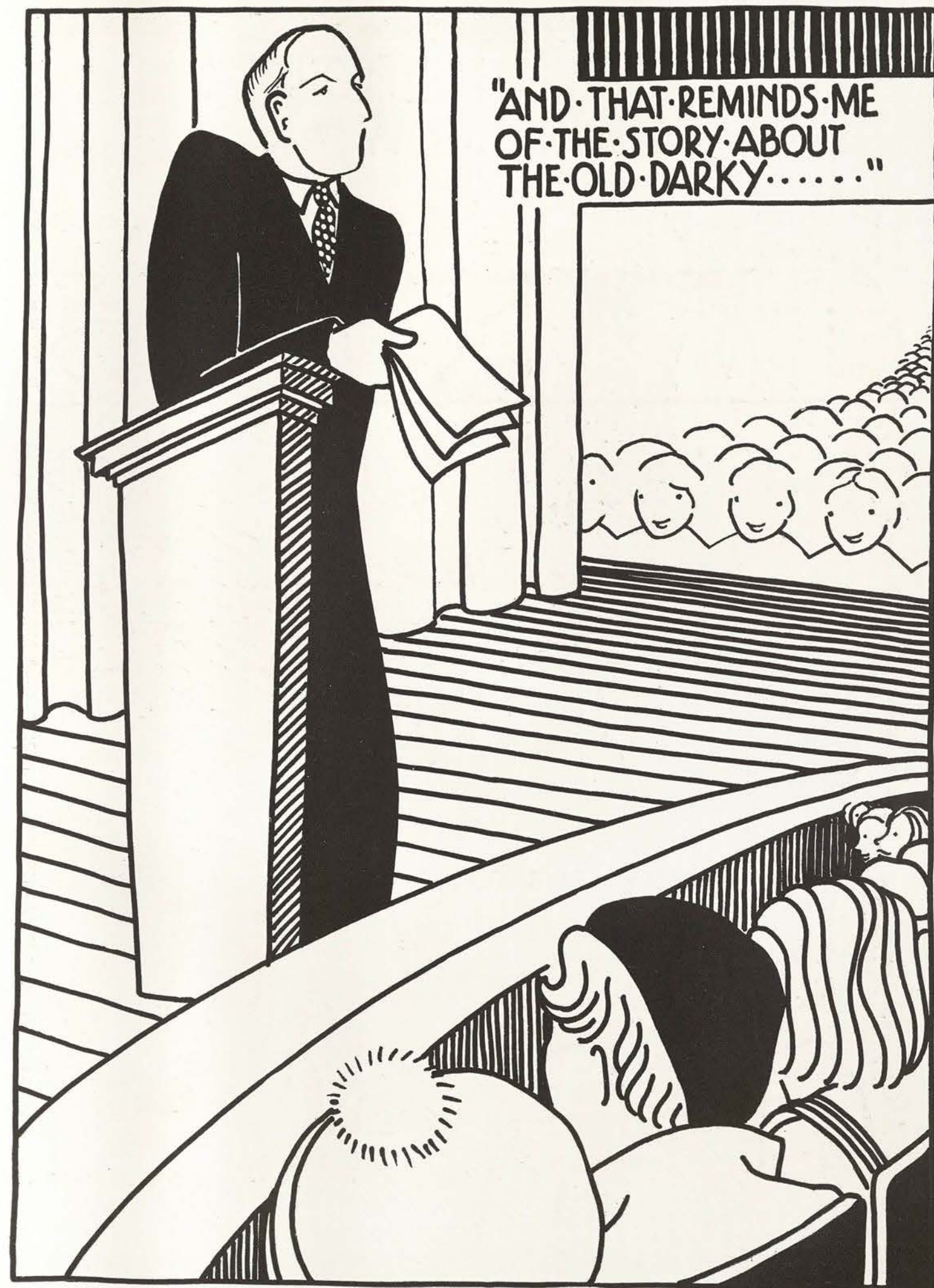

PRONOUNCED PERFECT BY THOSE WHO KNOW



DISSECTION OF A STUDENT'S HEAD

1. Trouble—struck by a thought.
2. Observation—brain cells filled with a kind of dust. Perhaps sawdust.
3. Chamber of the brain:
 - a. Giggles.
 - b. Gluey substance. Probably gum.
 - c. Reflections—mostly male.
 - d. Devouring cell. Contained from nails to chicken.
 - e. Gray liquid—nonsense.
4. How many heads wandering about campus on innocent necks?

UNPOPULAR SUMMER FICTION

- "The Smell of Loneliness," by Hal I. Tosis.
- "The Naked Truth About the Sun-Tan Back," by Moe Skeeter.
- "Down the Cell in Eighteen Steps," by O. U. Stumble.
- "The Sheik's Demand," by Mustapha Kiss.
- "The Descent of Man," by Ima Nape.
- "The Midnight Horror," by Hoos Thair.
- "Essays," by U. R. Borsum.
- "The Fly," by Knight.
- "Missed," by A. Mile.
- "Let Bygones Be," by Gones.
- "Ben Franklin's Auto," by Ography.
- "Yes," by George.

THE · CABIN · PARTY · CHAPERONE
AT · 2 A.M.



THAT · LEFT-OVER
DIME





THE NUTCRACKER SHOPPE

Her son emerged from the bathroom with surprise written on his face—"Mother," he called, "I've got it."

"What! Let's write Elinor Glyn."

"Hell, no. Get some Ipana."

* * *

Professor: Who said, "See that thou fall not out by the way"?

Student: "Miss Hefley to a student when the latter went to Dallas in a car."

* * *

Here, here, pull yourself to pieces.

"Now purr that off," said the leopard.

* * *

"Let's see what you have in here new," said Miss Marshall to the antique dealer.

* * *

"What's the matter with that cat?"

"It has a cataract."

* * *

"Oh, there's a mosquito in my coffee, will it hurt it?"

"Hurt it? My gosh, woman, it will kill it."

BOOK OF THE WEEK

Bunyan's Pilgrim's Progress—Just the thing to give your favorite girl friend who is a reader of the Ballyhoo. Good for those afflicted with insomnia.

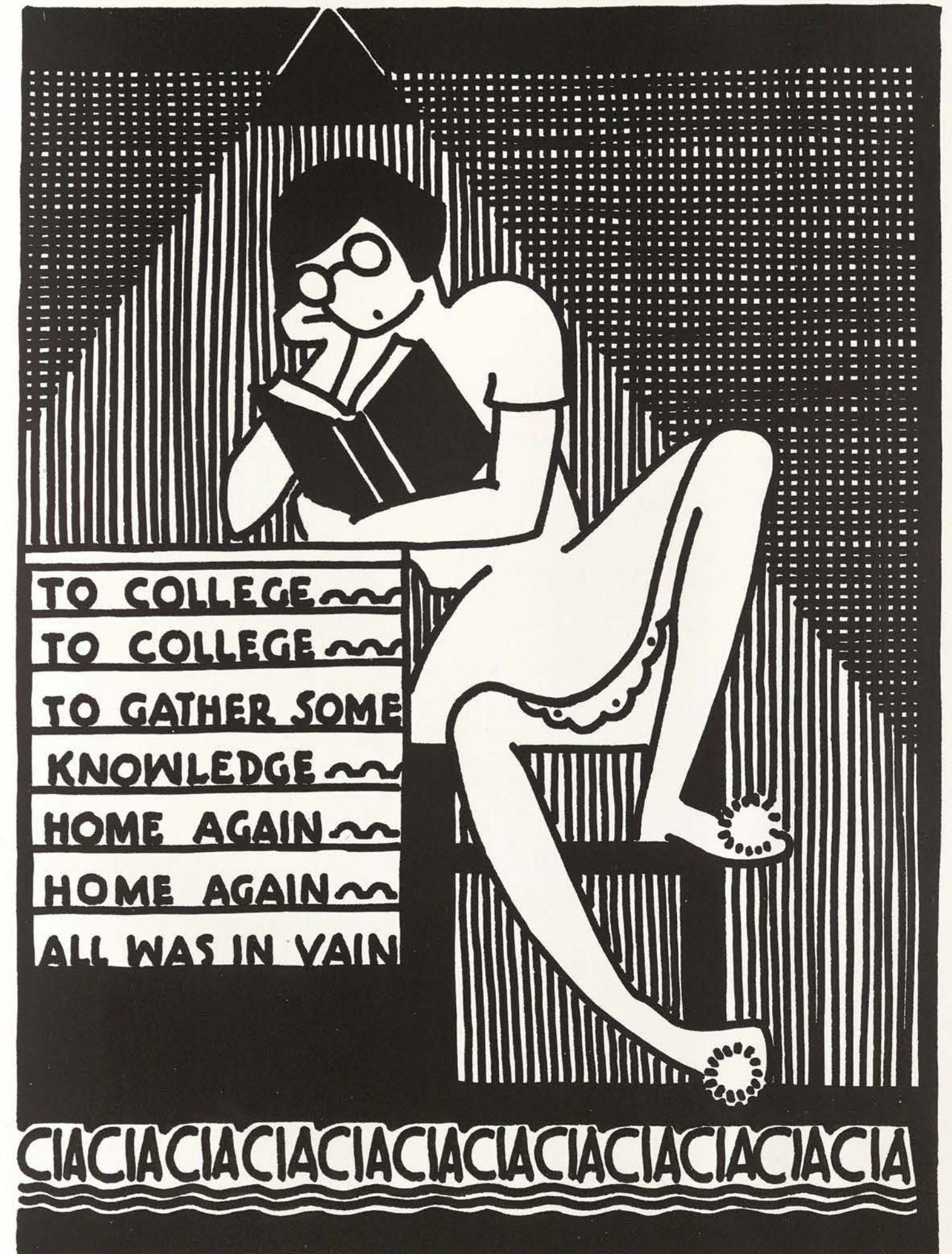

SOME CONFESSIONS

I had a crush during the Thanksgiving holidays.
????????????????????

I reign all over the place and like it.
—by A. F. Sewell & L. R. Humphrey.

I think it silly and quite unrefined for girls to smoke.
—by Francis Murchison.

The fifth time the phone rang for "Bunnie" Alspaugh
there was murder in my heart.
—Almost Anyone in Fitz Hall.

* * *

Prof. Jackson: What people live in the Po Valley?
Li'l Alabama Alice: Po' people.

* * *

Miss Humphries: Where is the greater part of Europe?
Soci. Student: In New York.

* * *

Sil: Why does the cream rise to the top?
Lee: So the people can get it.

* * *

Prof: Where is Alaska?
Senior: Alaska is not in Canada.

A REQUEST

We request that Phi Beta Kappa professors refrain from
assigning Phi Beta Kappa lessons.

* * *

The Bunnie came just in time Easter morning, as the
eggs were still warm for breakfast.

* * *

The juvenile attempt at intoxication is to turn until
dizzy.

* * *

If you want to make it a lifetime affair, use mothballs.

NOTICE TO MOURNING SHOPPERS

"Wear our new black garters in mourning for those who
have gone beyond."

The Williams Store

"Things to Wear"

DENTON, TEXAS

A complete Department Store Offering All Uniform
Apparel for the College Student



*The Finest Ready-to-Wear and Footwear
are Featured Here*



MAIL ORDERS

All mail-orders are given our careful and prompt attention. You
are particularly invited to order by mail all materials and equipment
for uniform use. Samples of all needed fabrics will be gladly furnished
on request. Prices are agreed upon by the College Uniform Committee
and the Denton merchants and will be found in the College Bulletin.
We prepay postage on all orders of \$5 or more.



SAFE -:- SWIFT -:- SURE

Travel in Comfort
by Motor Coach

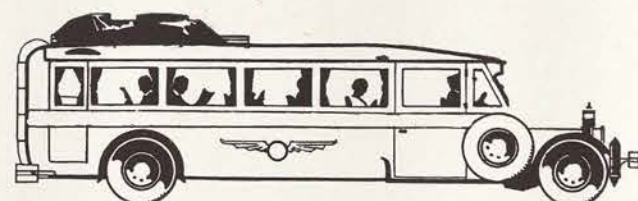

"Home, Sweet Home"

IN GRATITUDE—

May Our Coaches Present You With
"SERVICE PLUS"
to Your Destination

Dixie Motor Coach
Corporation



Denton County's Largest Department Store

TO THE OLD STUDENTS OF THE COLLEGE we extend our thanks for their patronage, which we have tried to merit. Through the years in which we have been the friend and loyal supporter of the student body and the faculty of the college, we have done our utmost to give the best of service.

TO THE NEW STUDENTS OF THE COLLEGE we extend a welcome and a cordial invitation to consult us about the uniform. We carry a complete line of uniform clothes in the Ready-to-Wear Department, and all uniform materials in the piece goods department. Our uniforms are made according to college specifications, and are of the best quality, being as low priced as any which measure up to the regulations. Write us for any information, and we will be glad to advise you.

H. M. Russell & Sons Co.

DENTON, TEXAS

YOU CAN'T GO TO COLLEGE IN A FIG LEAF

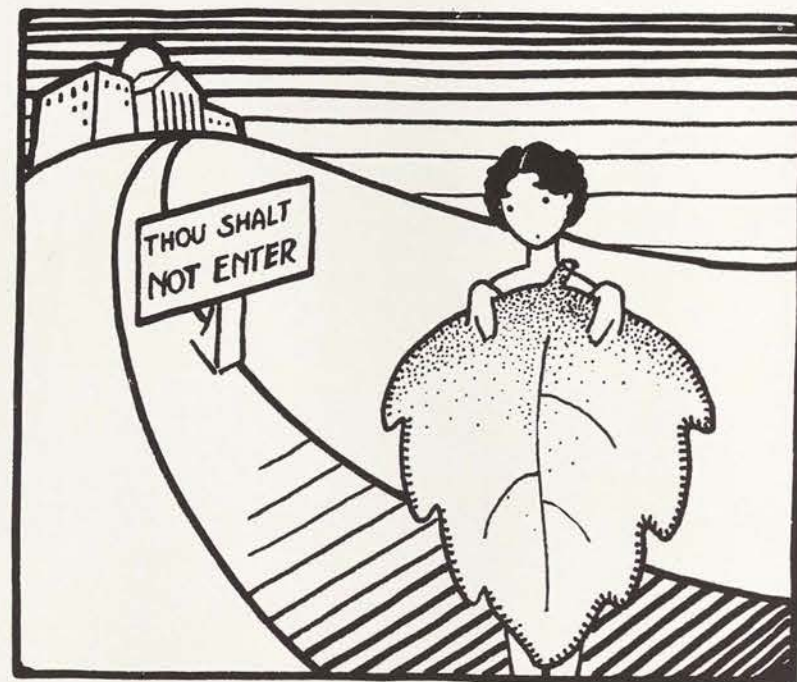

Madame Fashion is a bit conservative, for Eve's styles have not yet penetrated the austere portals of our academic halls. And that's why Mutt keeps everything Eve's daughters could want.

LADIES' READY-TO-WEAR

Uniform and Non-Uniform

HATS AND HOSE
ACCESSORIES

All carefully selected

MUTT'S

The Shop of Personality



RELIEVES THAT
CABIN PARTY
HANG-OVER



THE RENDEVOUS



HORSEY PLACE



MARTHA WASHINGTON JR



BEFORE



JUST JAVA



AFTER

VOTING BALLOT FOR DRYS
What do you do with yourself
week-ends?
* * *

What are hip-pockets for?
* * *

Do you ever go to Montreal?
Havana? . . . Europe?
* * *

If you don't like this country,
why don't you go back where you
came from?
* * *

Did you ever see the Statue of
Liberty?
* * *

How are all your folks?
* * *

Name

America's Finest
MILK CHOCOLATE ASSORTMENT

King's NEW
American Queen
Package

ROUGH DIPPED
MILK CHOCOLATES
IN THE LONG BLUE BOX

FINER MILK
CHOCOLATE
COVERING
—
IMPROVED PACKAGE
—
SMALLER PIECES
(56 to the Pound)



Phone 130
FOR
Crystal Clear
Ice

Made from Artesian Water

Doubly Distilled
Triple Filtered

Peoples Ice
Company

King Grocer Co.
Wholesale

Distributors of
Del Monte Canned Fruits and Vegetables
Krafts Kitchen Fresh Mayonnaise
Relish Spreads, etc.

Aunt Jemima Flour, Meal, and Many
Nationally Known Food Products
of the Better Kind.

Wholesale Only

Denton and McKinney, Texas

Denton Dairy Products
Company

Manufacturers of

ICE CREAM AND DAIRY
PRODUCTS

220-222 West Oak Street
Phone 292 DENTON, TEXAS

Shepard's Funeral Home

AMBULANCE SERVICE

PICTURE FRAMING

235 West Hickory Street

Phones 48 or 148

Compliments of

BEN E. KEITH COMPANY
FT. WORTH, TEXAS

C. I. A. SHOE SHOP

Half Soles

Repairing Neatly Done

Rubber Heels

J. R. ALBERT, PROPRIETOR

WE WONDER

1. If Rachel Ann Robinson thinks she can put Willa Cather out of business.
2. Why Rosalee Williams had to ride home with Miss Jones from the Woman's club after the senior dance.
3. If Cherry James really works on the Lass-O every Thursday during assembly period.
4. If Mary Foster and Mattie Elkin Baird have had any dates since invitation week.
5. If Pat Fewell manages everybody like she does this annual.
6. If Mable Grant and Bunnie Alspaugh hire people to call them every five minutes. Popular, did you say?

"The Friendly Store"

Bids You Welcome

We make a special effort to carry a complete line of apparel and accessories suitable for every type of person and every occasion.

Monnig's

HOUSTON AT FIFTH
FT. WORTH, TEXAS

J. C. Penney Co.

WE HAVE WHAT YOU WANT

*Good Merchandise
at the Lowest Prices*

SEE US FOR YOUR
UNIFORM REQUIREMENTS

Phone 346

COMPLIMENTS OF

L. C. Burr and Co., Inc.

DEPARTMENT STORES

A COMPLETE DAIRY SERVICE

Brooks Dairy, Inc.

103 AVENUE A

PHONE 467

Woodrum Truck Lines

BONDED—INSURED

Daily service between Dallas, Ft. Worth, Pilot Point, Whitesboro, and Gainesville.

Phone 45

DENTON, TEXAS

THE CARRUTH STUDIO

—PHOTOGRAPHS MADE ANYWHERE ANYTIME—

NORTH SIDE SQUARE

DENTON, TEXAS

AMERICAN CAFE

"MOTHER'S ONLY COMPETITOR"

BELIEVE IT OR NOT

Ibid was a famous Latin poet.

Benjamin Franklin died in 1790, and is still dead.

St. Patrick discovered Christianity in Ireland.

Many of Shakespeare's works have been dramatized.

The names of the three wise men are Winken, Blinken, and Nod.

Martin Luther was a monk who married a nun, so it was necessary for him to change the doctrine.

The government of England is a limited mockery.

George Washington was made a republic.

The invention of the steamboat caused a network of rivers to spring up.

—"More Boners" by Viking.

Our One Wish

Is to satisfy the requirements of a student body and faculty. May we say that it is a genuine pleasure for us to serve you.

We wish to take this opportunity to thank you for your patronage and to wish you success in the future.

The College Steam Laundry

H. G. BROWN, Manager

Thanks

Brownbilt Shoe Store

WONDERING

1. If Wirtabel Ramsey is as sweet as she pretends to be?
2. What is Mary Ray McCullar's latest major? Maybe it's Journalism, who knows?
3. Why Laura Lane and Mabel Jane went in for red ribbons and fluffy blue dogs?
4. If Lucy Juliff has decided on her true love?
5. If Mr. Nooe thinks before he discusses the product of an advertisement in the Lass-O, ask Prof. Currin.
6. If Margaret Jones will always remain the same sweet, simple child that she is?
7. Why Peege Baird made a room change at the end of the first semester?

NOTED PEOPLE

WE WONDER:

Who selected the favorites.

Why "Honk" likes horses, cats, dogs, and mostly little chickens. "Quack—Quack."

Why Marianne Millet has quieted down.

Why Dora Sweet laughs at her own joke "Who me?"

Where BaBe Nell got her name.

Why Nina Mick remained on "ye old blue serge hill" during the Spring vaccination (vacation).

How Virginia Goeppinger rates a cabin party with the upperclassmen.

If Sue and Lou like Genevive.

If Pee Wee will outgrow her baby talk.

How Nookie Ebeling attained her name.

Why Mary Bell Miller doesn't live up to her looks.

Where Mary Helen Mosely was when Pinkie sent out the alarm.

If Maude Moller has that something which we all crave.

Why girls from Dallas and Ft. Worth come to C.I.A.

Who will ever be able to take over Mrs. Bailey's position.

If Louise Baach will some day find out she's alive.

If Margaret Mosely is a true example of a Texan maid.

NOTED PEOPLE

WE WONDER:

If Jane La Grone is anybody's fool.

How Ada Joe Anderson secured a position for next year.

Who Kitty Moss hasn't talked about.

If Pauline Van Horn, like Alec the Great, is looking for new worlds to conquer in the way of probation.

If Alene Good is justly named.

If Naomi Poteet ever tires of grinning.

What Katherine Pestell sees in her room-mate.

If Rachel Ann Robinson could even sell a *Dallas News* with the headlines about the Lindberghs' offspring.

If Margaret Gardner and Celeta Keith know their "History of Art."

If Mattie Elkin Beard and Maurine Ford are as innocent as they look.

Why "Bugs" had to go to Hygeia.

If Helene is really named "Helene Troy Allen."

Who talks least, Milly Bachman or Alpha Berry.

If Alice Caldwell enjoyed her crutches.

If Mary Bess Austin has ever had speech.

How we got along without Dot Patterson the first semester.

If Anna Belle Hanie is demure.

How Cassie would look in a flucie dress.

FAMOUS QUOTATIONS FROM EXAM PAPERS

The cause of the high death rate in China is infant immorality.

"On Walking the Streets of London" is a description of life in rural England.

Theodore Roosevelt was a member of the Constitutional Convention.

A libel suit is the punishment for writing something you think but know you shouldn't say.

Bi-centennial means hearing more and more about George Washington.

"The Gettysburg Address" was written by Patrick Henry.

Question: Give the products which come from the pine tree.

Answer: Pineapples.

PANGBURN CO.
FT. WORTH

 **PANGBURN'S**
Better
CANDIES



One minute till the bell!

And you are in a hurry to get to class. You need a pencil and paper, or maybe some good chocolate candy to stimulate you for the coming recitation. One minute to get to class—then just

Drop by the Bookroom

You'll get what you want and still get there in time. The bookroom is here for your convenience. Use it.

The Bookroom

T. C. SAMPLE



A Smokeless Chimney Meant "Nobody at Home"

WHEN these horseback riders were in their cradles, we were riding horseback along the Old Chisholm Trail, and across creeks and thickets, laying out your pioneer gas line. A smokeless chimney in those days was a sign nobody was at home. Now these riders can singlefoot for miles, even on a winter day, and not see a hatful of smoke. That little gas line has grown to

a tunnel network that supplies 255 Texas towns with spotless, low cost heat. It runs the cottage refrigerator as smoothly as it operates a factory.



Municipal  Gas Company
LONE STAR
GAS SYSTEM

All Photos

by

*Browne & Browne
Studios*

DALLAS

KANSAS CITY

Compliments of
Denton County
National Bank
Depository for the College

COMPLIMENTS
OF
A FRIEND

Compliments of
GRANSTAFF BEAUTY SHOP
North Side Square

Ask for by name ANNIE ROONEY
Clever Wash Frocks That Are Different
DONOVAN MANUFACTURING COMPANY
DALLAS, TEXAS

IF SO, WHY SO, AND EXPLAIN

It was raining cats and dogs, and there were poodles in the road.

Chivalry is the attitude of a man toward a strange woman.

A man is an animal split half way up and walks on the split end.

Gravitation is that if there were none, we should fly away.

To be or not to be; that is the question: Nobody knows what this means, because many words Shakespeare wrote now mean something else.

Naturalization is the country, the forests, rivers, and mountains and other sights.

—“More Boners” by Viking.



"Tea for Two" or "Two for Tea"

Or any other number at our tea room. When you have sipped tea here once, you are more than eager to come back again. You remember that luscious strawberry shortcake, those Dutch sandwiches, and those private birthday dinners. Or perhaps you prefer to learn the campus news over a cup of coffee in the cafeteria. Both are

OPERATED BY THE COLLEGE
FOR THE COLLEGE GIRLS

C. I. A. Cafeteria and Tea Room

Thanks

The Boston Store

West Side of Square and
Across from Lowry

A COMPLETE DEPARTMENT
STORE FEATURING POPULAR
PRICED MERCHANDISE
WITH STYLE AND
QUALITY

Remember When You Are Back in
School, This Is the Place to Buy
Your Uniform

W. C. Stripling Co.

*Fort Worth's Largest Department
Store*

Where Values Reign Supreme!
40 Large Departments!
39 Years Fair Dealing!
Safe Mail Order Service!
Standard Quality!

THE BEST PLACE TO SHOP
IN THE SOUTHWEST

When Square Tops Were Uniform

Whitson's was serving petite young misses in stiff shirtwaists and long serge skirts. That was back in 1912.

Today Whitson's is still serving C.I.A. girls.

In this, our twentieth anniversary, "The Original C.I.A. Store" wishes for you past and present students and faculty, success in all of your undertakings and invites you to make Whitson's your headquarters during graduation.

W. P. WHITSON

Mr. Donoho: Have you done your outside reading?

Freshman: No sir, it was too cold outside.

C. I. A. MOTHERS CLUB OF DENTON

Mrs. C. D. Miller 1931-1932

Mrs. W. S. Donoho 1930-1932 Mrs. Anna Bushong Burgoon 1929-1930

Use EVERS' DEPENDABLE HARDWARE—45 years in Denton

From scissors to Frigidaire

GUARANTEED QUALITY AND ATTRACTIVE PRICES

EVERS' HARDWARE COMPANY

Compliments of

FORT WORTH FISH MARKET

1208 Houston Street

Fort Worth, Texas

Wholesale and Retail Dealers in FRESH FISH AND OYSTERS

(Sea Foods of all Kinds in Season)

... Compliments of ...

Bergman Produce Company

WHOLESALE

Fruits, Produce, and

Grocers' Sundries

Ft. WORTH, TEXAS

Compliments of

Monroe Pearson

WHOLESALE GROCERS

DENTON, TEXAS

Comparison of beautiful.

Be utiful, be more utiful, be most utiful.

"How many wars were waged against Spain?"

"Six."

"Enumerate them."

"One, two, three, four, five, six."

—"More Boners," *Viking*.

"My father was a great western politician."

"What did he run for?"

"The border."—*Longhorn*.

Who made Cinderella beautiful?

The old fairy tale tells us that it was the fairy godmother who waved her wand and worked the magic.

The days of fairy godmothers are gone, but "D.D." still works the magic with his newest haircuts and smart, becoming permanents.

The C.I.A. Beauty Shop

D. D. HOUGHTON

1209 Oakland

Phone 1102

My Kingdom for a

Sandwich or a cup of coffee! Your "Kingdom" may not be much—just a dormitory room and a chambray, but at the college Co-Op you are always welcome. And the cup of coffee and sandwich are always waiting, and along with it, a store full of friendliness. It is your Co-Op—so 'op over when you need

SCHOOL SUPPLIES -:- MAGAZINES
STATIONERY -:- FOOD

The Student's Co-op

W. L. KAY AND SON

Across from Sayers

Compliments

The Denton Bus Line

SAFETY FIRST
COURTESY SECOND
SERVICE CONTINUOUSLY

*We Thank You for Your
Patronage*

DENTON, TEXAS

NOTED PEOPLE

WE WONDER:

If Mary Ann Millican sings, or if she has a lung left.

Where the other hundred and ninety-four Sophomores are.

Why Betty Lighten rushes to lunch to sit at Miss Overton's table.

Why Marjorie Mason refuses to play golf with Maxine Krochell.

Where Florence Christie spends her lunch hour.

Where Sally lives in Lowry.

How Pug Peavy made the Art Club.

Where Mabel King got her linen shoes.

Why Madge Nettles wants a voice like Mr. Horger's.

Why there are no keyholes in Sayers.

If Miss Hefley's slogan is, "Reach for a life-saver instead of a Lucky."

If Kitty Winter thinks she is a wood nymph.

Why Miss Goldman is so talkative when she checks.

Why more Sophomores didn't take leadership courses—they need some new leaders.

If "Pee-wow-wow" is supposed to be cute or to attract attention.

If June will ever come.

If the black grease left some ego on Helen Sherwood.

If the Sophomores in Lowry enjoyed their lunch Fish Day.

"Do you?"

"No."

"Then you'll have to get out."

So the good little girl got out and walked because the conductor would not let her ride without car fare.—*Pitt Panther.*

* * *

He: Why so quiet? You haven't said anything for ten minutes.

She: I had nothing to say.

He: Don't you ever talk when you have nothing to say?

She: No, indeed.

He: Will you be my wife?

—*Green Gander.*

* * *

TRUTH IS STRANGER THAN FICTION

A print of "The Age of Innocence" has been placed in one of the private living rooms in Fitzgerald Hall.

* * *

Collegiate Theme Song for 1932: "Don't send me roses, Don't send me posies, When it's shoosies what I needs."

It's a Fact More Than 12 Hours a Day Your Heart Isn't Beating.

Between each contraction of your heart there is a tiny pause—so the muscle can rest. Actually, your heart is beating only a little less than half the time.

And rest is as necessary to you as to your heart. Rest, relaxation, recreation, all take their place in the time of every wise person.

That's why there have always been theatres. We need them. In the modern motion picture show house the finest talent of the world is brought in tales of Romance—Laughter—Adventure—Beauty. There indeed recreation, entertainment, enjoyment, are waiting for you.

Your

PALACE

PURE WATER

Full certification of Denton water by the United States Health Department means that the water is approved from a mineral as well as a bacteriological standpoint. Few cities in Texas have full certification of water, and Denton is extremely proud of its water supply.

Municipal ownership of the water and light plant enables Denton to have more street lights than other cities not owning these utilities. Oakland Avenue, along the west side of C.I.A. is one of the best lighted streets in Texas. Extremely low rates are charged for these services.

The City of Denton

Just for You

Of course, college girls need a college jewelry store, and that is why Yarbrough's is on the campus. We are out here just for the purpose of serving you and suiting you.

YARBROUGH

The Jeweler

Students of Home Economics

We anticipate the pleasure of welcoming your inspection of one of the finest and most complete showings of household furnishings in the southwest.

China-Silver and Glassware

Huey & Philp Hardware Co.
Dallas, Texas

SCHMIDT ENGRAVING COMPANY

WACO, TEXAS

Engravers of Fine Wedding Invitations, Visiting Cards and so forth
Representing Herff-Jones Jewelry Company

Compliments of

SE-LING

The Silk Stocking the Stars Wear

*The Successful Hostess Insists Upon
Genuine Engraving*

WEDDING ANNOUNCEMENTS

PERSONAL CARDS

MONOGRAM STATIONERY

SHEET MUSIC

VISIT OUR STORE WHEN IN FT. WORTH

Stafford Engraving Company

Throckmorton at Sixth
Fort Worth



**BY SPECIAL PERMISSION
OF THE COPYRIGHT
OWNERS...**



OUR CAMPUS SHEIK



AND NERTS POSES



**..ALLEZ
OOP..**



*things you have
longed for*

You can now have. Here one may secure the newest creations in practical and unique gifts—old fashioned tea sets, paintings, etchings, jewelry and personal accessories at student prices.

Come to see us at our new shop

Elisabeth Hendley
GIFT SHOP

1240 Oakland Phone 1240

A-B-Cs for School Annual Staffs



A foundation for a Master's Degree in Literature is laid in the A-B-Cs of kindergarten days. The foundation for a handsome and enduring year book will be found in an A.B.C. Cover . . . for American Beauty Covers have demonstrated, through the years, their ability to enhance the beauty and prolong the life of fine year books.

American Beauty Cover Company will be glad to assist School Annual Staffs to satisfactorily solve the problem of choosing the right cover. Write for information.

**AMERICAN BEAUTY COVER
COMPANY** 1900-2 ORANGE STREET
DALLAS, TEXAS

The Cover of This Book was Produced in Our Plant

Bailey, Burns & Fitzpatrick

DALLAS, TEXAS

General Contractors Placed in Charge of the
Construction of Fitzgerald Hall

DORMITORIES

SCHOOLS

HOSPITALS

Fast Colors

Unusual Styles

Virginia Hart Wash Frocks

The choice of the Southwest—
Oldest line in the field—Costs no
more than the others—Sold by the
Best Merchants everywhere.

Demand Them by Name

**Higginbotham-
Bailey-Logan**

WHOLESALE

BEST MATERIALS

COMPLETE SIZE RANGE

*A well groomed appearance is the initial
step toward a successful business
career.*



Graduation over! You are on the threshold of a new life—that of seeking a career in the business world. Permit The Fair to lend a helping hand in this undertaking. They know about all the little things of fashion that create two essentials of the business woman; poise and self-reliance. We are well informed and will be happy to help in the selection of your business wardrobe, keeping well within your budget. And—how you will enjoy shopping in our new store!



The Style Center at
Seventh and Throckmorton
FORT WORTH, TEXAS

"What's the Younger Generation Going To"

The world hasn't settled that question yet, but we know that wherever the younger generation may be going, on the way there they always stop at "Pete's"

SCHOOL SUPPLIES : STATIONERY

DRUGS

Smith Drug Company

ACROSS FROM SAYERS

STILL WONDERING

1. If everyone approves of this book.
2. How many "sissies" there are on this campus.
3. What they served at the first W.A.A. dance. Ask Crutcher.
4. If Marinne Millet has learned to raise her left eye.
5. If Hygeia buys red pills in boxes. If so, where are empty boxes stored?
6. If all house presidents and student council representatives are "lily white."

CAMPUS OBSERVATIONS

Did you know that Mildred McCutcheon reads Ballyhoo?

Nonie Rausch wants to know if occupants of Fitz. 319 and 218 will give her lessons in how to be the "Cha-h-ming" hostess.

Jupiter knows how many of us would be on the campus if Mrs. Bailey used field glasses.

Ex students: In writing confessions and experiences to Miss Hefley you'd better include a copyright notice. Remember there are such things as house meetings.

This is a joke—

What is the future of "he drinks?"

"He is drunk."

Did George really chop down the Cherry tree?

"Quality Without Extravagance" is the test of an educated person. We have made this test easier by offering to students merchandise of the finest quality at moderate prices. Write us for your uniform requirements. Mail orders are given our careful attention.

The Grand Leader Company

SMOOT-CURTIS BLDG.

DENTON, TEXAS

Womack's Beauty Shop

Specializing in

REALISTIC PERMANENT WAVES
PERSONALITY HAIR CUTTING
AND ARTISTIC FINGER WAVES

*"Service up to a standard; not down
to a price"*

1423 Oakland Ave. Phone 357

Compliments of

A FRIEND

A COUPLE OF DEFINITIONS

A caucus is a dead animal.

A census taker is a man who goes from house to house increasing the population.

An octopus is a person who hopes for the best.

A sinister is an old maid.

A bamboo is an Italian baby.

A sincere friend is one who says nasty things to your face, instead of saying them behind your back.

A magnate is something that gets inside apples.

The Triple Alliance is Faith, Hope, and Charity.

Wireless telegraphy is the sort of telegraphy you can do with your hands.

—"More Boners" by Viking.

Electric Power for a New Empire

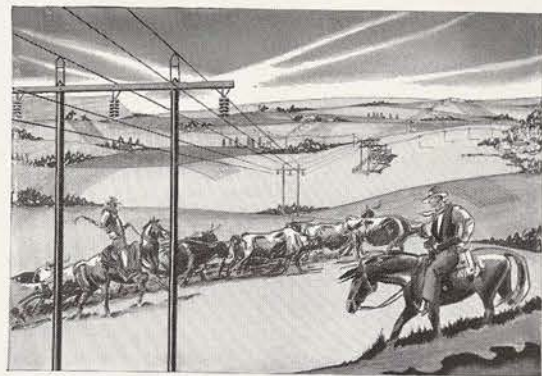

Side by side with the builders of the New Empire—West Texas—works electricity. Electric power serves industries, home and business institutions throughout this fast-growing region economically, efficiently and tirelessly.

The West Texas of a few years ago resembles only slightly the New Empire of today. Following in the wake of sturdily built transmission lines have come new citizens, new industries, new cities and towns, new business institutions and new capital. The new citizens built the new cities and towns, started the new industries with the new capital and the new commercial enterprises arose from the need for their services in step with the many other changes.

And so the wheels of progress continue to turn, given tremendous impetus by the power lines that run the length and breadth of the New Empire. The wonders of the work of electricity are approached only by its notably low cost. Every home and business in this great territory has found electric power to be a not-to-be-ignored essential to their very existence at a price unbelievably low. New developments in the electrical industry, available to power consumers as soon as they are proven practical, promise still greater economy and efficiency in home and business operation. Electricity is cheap—use more of it.

TEXAS ELECTRIC SERVICE COMPANY

PROFESSIONAL CARDS

DR. P. LIPSCOMB
Eye, Ear, Nose and Throat Specialist
Glasses Correctly Fitted

Inge Building

Phone 296

DR. C. L. OLIVER
Dentist

Smoot-Curtis Building

Phone 208

W. N. ROWELL, D.D.S.

FREEMAN ROWELL, D.D.S.

General Dental Practice

205 McClurkan Building

Over H. M. Russell

DR. H. E. ROBERTS
Osteopathic Physician and Surgeon

212-214 McClurkan Building

Denton, Texas

T.S.C.W. FRUIT STAND

NUTS:

1. Tennie Bell Boggess
2. Marjorie Wiggins
3. Nelda Taylor
4. Elizabeth Kincaid
5. Alice Ruth Bennett
6. Annie Mae Blount

PEACHES:

1. Mary Foster
2. Virginia Temple
3. Dora Sweet
4. Elizabeth Hurley
5. Dorothy Grissom
6. Daisy Hicks

PRUNES:

1. Ava Ratliff
2. Fannie Simpson
3. Wirtabel Ramsey
4. Francis Murchison
5. Eleanor Rose Cogdell
6. Ruth O'Hara
7. Anna Hanie

T. S. C. W. FRUIT STAND

LEMONS:

1. Ann Taylor
2. Kitty Moss
3. Jane La Grone
4. Barbara Cooke
5. Dorothy Kirby
6. Blanche Fall

PEARS:

1. Helene Allen—Rachel Ann Robinson
2. Doris Williford—Mary Crutcher
3. Mary Bess Austin—Kathleen Pickle
4. Jo Kelly—K. Payne Harris
5. Margaret Jones—Ellen Wellensick
6. Peege Baird—Leta Mae Middleton

DATES:

1. Nadine Brown
2. Ada Joe Anderson
3. Mildred Alspaugh
4. Katherine Fewell
5. Katherine Porter
6. Mary Lowry



WELL!



TSH-TSH + TUT-TUT



COME OUT OF IT



SIMPLE



PRINTERS-DEVIL CONCENTRATES



WHO IS IT?



This page is dedicated to the students of the college
by the C.I.A. Ex-Students Associations

Dallas C.I.A. Club

MRS. J. M. CHARLTON, *President*

Galveston C.I.A. Club

MISS ANNA CARROLL, *President*

Denton C.I.A. Ex-Students
Chapter

MISS GLADYS BATES, *President*

Mariam M. Long Memorial
Chapter, Ft. Worth

MRS. BEN J. BROWN, *President*

Waco C.I.A. Club

MRS. J. F. CURTSINGER, *President*



Dominance!

In the field of color work and a fine class of work in all branches of the photo engraving industry. ★ The Star-Telegram Engravers are proud to have had a part in the building of this book.

● STAR-TELEGRAM
ENGRAVERS ●

This page is dedicated to the students of
the college by members of the faculty

ANDREW ASHBURN	WALKER KING
ROBERT KING ATWELL	JULIA E. LIPSCOMB
CONSTANCE L. BEACH	LILA S. McMAHON
LILLIAN E. BENSON	A. E. MACKEY
WILLIE I. BIRGE	MARY MARSHALL
EARL C. BRYAN	L. H. MOORE
CLARA B. CALMBACH	MARY AGNES MURPHY
EDNA M. CLARK	DELOS E. NOOE
LORAIN DECHERD	ANNIE ROMBERG
W. S. DONOHO	MARTHA P. SANDERS
BERTHA K. DUNCAN	MARY K. SANDS
L. M. ELLISON	SPENCER STOKER
MARY E. GOLDMAN	MARY STARR TAYLOR
OMA GOSNEY	MAMIE W. WALKER
HOB GRAY	S. P. WALKER
ESTELLA G. HEFLEY	FRED W. WESTCOURT
L. H. HUBBARD	E. V. WHITE
JESSIE H. HUMPHRIES	MATTIE LLOYD WOOTEN
C. D. JUDD	

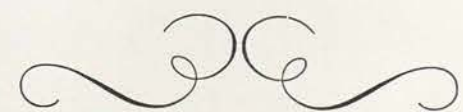

WE WISH TO THANK

Alexandre Hogue

WELL-KNOWN TEXAS ARTIST

WHO

SELECTED THE BEAUTIES

Clara Hood Rugel

FASHION EDITOR OF THE DALLAS NEWS

WHO

SELECTED THE FAVORITES

AND

The Vanity Shop

WHO

FURNISHED GOWNS FOR THE NOMINEES
OF THE BEAUTY SECTION

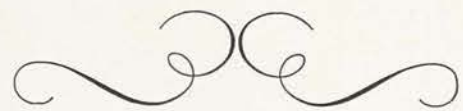

The tower—as it appears most any moonlit night

A FINE business home with the most modern facilities does not necessarily insure superior work But we have found that it helps. For instance, pride in our surroundings causes a necessity for equal pride in the work we create.

THE REIN COMPANY
HOUSTON, TEXAS

Printers of The 1932 Daedalian

STUDENT DIRECTORY

A
 Abbey, Dorothy, Fresh
 Denton
 Acker, Mrs. Ethel, Soph
 Denton
 Adams, Elaine, Irreg
 Denton
 Adams, Elva, Jr.
 Port Arthur
 Adkins, Kathryn, Fresh
 Hamlin
 Akers, Mrs. Helen Martin, Grad
 Denton
 Akin, Lucille, Fresh
 Pasadena
 Akins, Mildred, A., Fresh
 Ft. Worth
 Albritton, Mary Elizabeth, Sr
 Jacksonville
 Alderson, Margurette, Fresh
 Longview
 Allen, Catherine, Soph
 Justin
 Allen, Eunyce, Soph
 Denison
 Allen, Florene, Fresh
 Goree
 Allen, Helen Troy, Sr
 Wichita Falls
 Allen, Marie Louise, Soph
 Dallas
 Allensworth, Dorrace M., Fresh
 Chillicothe
 Alspaugh, Mildred, Sr
 Arlington
 Amlin, Lois Evelyn, Soph
 Denton
 Anderson, Dorothy, Soph
 Dallas
 Anderson, Fae, Jr
 Freeport
 Anderson, Helen, Fresh
 Houston
 Anderson, Joada, Soph
 Kountze
 Anderson, Lucille, Sr
 Venus
 Anthony, Vesta Marie, Sr
 Wharton
 Ardis, Wm. Leon, Special
 Denton
 Armstrong, Anita Nelle, Jr
 Celeste
 Armstrong, Bonnie Belle, Sr
 Greenville
 Armstrong, Hazel, Fresh
 Water Valley
 Arnett, Edna Mae, Jr
 Decatur
 Ash, Laura, Fresh
 Decatur
 Atkinson, Lucille, Soph
 Knickerbocker
 Austin, Mary Bess, Jr
 Sherman
 Austin, Willie, Fresh
 Denton
 Avery, Dorothy Louise, Fresh
 Liberal, Kansas

B
 Babcock, Gertrude Marian, Jr
 Sonora

Bachman, Lucy Mildred, Sr
 Wichita Falls
 Bagwell, Edith Thelma, Soph
 Claude
 Bagwell, Maurine Eloise, Fresh
 Claude
 Bailey, Henrietta, Fresh
 Detroit
 Bailey, Lucille, Fresh
 Denton
 Baird, Mae Belle, Sr
 Stamford
 Baker, Bonnie Blanche, Jr
 Center
 Bales, Ruth Ivalee, Sr
 Denton
 Barber, Sophie Hazel, Soph
 Denton
 Barker, E. Ruth, Sr
 Frederick, Okla.
 Barnett, Mary Bess, Jr
 Denton
 Barnhart, Oveta Mae, Fresh
 Montalba
 Barns, Gladys Louise, Grad
 Denton
 Barr, Kathryn Irene, Soph
 Denton
 Barrett, Maxie Leona, Soph
 Strawn
 Barrow, Sarah Elizabeth, Fresh
 Quinlan
 Barry, Lucille Martha, Fresh
 Navasota
 Barthold, Emma Lee, Soph
 Krum
 Bass, Elsie Helen, Fresh
 Denton
 Bassett, Kathryn, Grad
 Temple
 Bates, Gwendolyn Amelia, Fresh
 Mexia
 Batla, Inez Marie, Jr
 Bellville
 Baxter, Alice Virginia, Fresh
 Paris
 Beaird, Alva, Fresh
 Shreveport, La.
 Beal, Ruth, Soph
 Palestine
 Beall, Rosemary, Sr
 Ft. Worth
 Beaty, Mary Louise, Sr
 Annona
 Beavers, Faye, Sr
 Denton
 Beavers, Mrs. Kate, Irreg
 Denton
 Beckner, Eula Beatrice, Fresh
 Denton
 Beckner, Lucy Jane, Fresh
 Denton
 Beckner, Naomi Blanche, Jr
 Denton
 Bedwell, Mary Gary, Fresh
 Dallas
 Bellenger, Mary Ellen, Soph
 Sherman
 Benbrook, Leona Mae, Fresh
 Fairfield
 Bennett, Alice Ruth, Soph
 Gilmer
 Bennett, Leta H.,
 Gatesville

Benson, Florence Jeanne, Fresh
 Galveston
 Benson, Loita, Fresh
 Austin
 Berry, Alpha Maurine, Sr
 Seymour
 Berry, Charlotte Marie, Fresh
 Amarillo
 Berry, Eleanor Rush, Soph
 Waco
 Berry, Huberta, Sr
 Mexia
 Berry, Margaret Maude, Jr
 Waco
 Berry, Nida Belle, Soph
 McCamey
 Berry, Ruth Elizabeth, Soph
 Dallas
 Biard, Mattie Elkin, Sr
 Dallas
 Bierschwale, Mildred, Soph
 Boerne
 Bigas, Lydia Margot, Fresh
 Ponce, Porto Rico
 Billington, Donna Jean, Sr
 Ft. Worth
 Bishop, Anna Ray, Jr
 Denton
 Black, Frances, Fresh
 Athens
 Black, Marie, Jr
 Mobile, Ala.
 Black, Nona, Fresh
 Daisetta
 Blackburn, Mary Byrnes, Fresh
 Ft. Worth
 Blagg, Evelyn M., Irreg
 Denton
 Blair, Anita, Fresh
 Clarksville
 Blair, Evelyn, Fresh
 Detroit
 Blair, Ora Mae, Jr
 Handley
 Blanchette, Frances Louise, Sr
 Pasadena
 Blanchette, Lois Magdalene, Jr
 Beaumont
 Blankenship, Nevelyn, Jr
 Dallas
 Blankenship, Cassie, Jr
 Denton
 Blankenship, Ernestine, Graduate
 Denton
 Blanks, Kittie France, Soph
 Denton
 Block, Maurine, Fresh
 Fort Worth
 Bloomquist, Kathleen, Jr
 Houston
 Blount, Annie Mae, Soph
 San Augustine
 Blount, Margaret Marie, Fresh
 Denton
 Blount, Mildred Chandler, Fresh
 San Antonio
 Bobbitt, Bertha Mae, Fresh
 Denton
 Boden, Mrs. Emma Dagma, Soph
 Fort Worth
 Bogardus, Grace Lennon, Fresh
 El Paso
 Boger, Margaret Wolsey, Sr
 Vernon

Bogges, Tennie Belle, Jr
 Fort Worth
 Bohannon, Alice Harriet, Fresh
 Sulphur Springs
 Bohannon, Kathryn, Soph
 San Antonio
 Bolton, Myrtie Jean, Irreg
 Denton
 Belton, Roberta Simmons, Soph
 Alton
 Bond, Helen, Soph
 Dallas
 Bone, Margaret Louise, Soph
 Fort Worth
 Bonner, Eula Irene, Sr
 Corsicana
 Boon, Lucille, Fresh
 Hondo
 Booth, Louise, Soph
 Merkel
 Botter, Lucille, Fresh
 Teague
 Bounds, Ella Ruth, Fresh
 Sulphur Springs
 Boutwell, Nell, Fresh
 Dallas
 Bowers, Margaret Kathryn, Fresh
 Wheeler
 Boyd, Dorothy, Jr
 Denton
 Boyd, Mrs. Illa Mae Wadley, Sr
 Denton
 Boyd, Lena Rose, Fresh
 Strawn
 Boyd, Margaret Adele, Fresh
 Gainesville
 Boyle, Florence Theresa, Grad
 Fort Worth
 Bozeman, Mary K., Sr
 Orange
 Bradley, Lometa, Fresh
 Mabank
 Bradley, Mildred Louise, Fresh
 Fort Worth
 Bradshaw, Lexie Lucille, Soph
 Pineland
 Brady, Dorothy, Fresh
 Dallas
 Brain, Dorothy Grace, Fresh
 Humble
 Brand, Nina Mae, Soph
 Sweetwater
 Brandt, Elsie Marie, Jr
 Fort Worth
 Brantley, Mary Hortense, Soph
 Paris
 Bratcher, Inez, Fresh
 Denton
 Bratcher, Loraine, Sr
 Denton
 Braun, Josephine Kathryn, Soph
 San Antonio
 Bray, Maxine, Fresh
 Denton
 Breedlove, Olive Laverne, Fresh
 Katy
 Brennan, Thelma Lee, Fresh
 Corpus Christi
 Brewster, Ena Hazel, Sr
 Smithville
 Briant, Mary Marie, Fresh
 Waxahachie
 Bridge, Marie Louise, Fresh
 Del Rio

Briley, Juanitta, Soph
 Abilene
 Brim, Marion Gertrude, Fresh
 Sulphur Springs
 Briscoe, Lois Lee, Fresh
 Dallas
 Brooks, Myra Aline, Sr
 Tyler
 Brothers, Helen Elizabeth, Fresh
 Wills Point
 Browder, Virginia B., Sr
 Truscott
 Brower, Delma, Jr
 Arlington
 Brown, Anne, Fresh
 Carthage
 Brown, Edith, Fresh
 Vernon
 Brown, Eileen Mildred, Soph
 Dallas
 Brown, Gwendolynn, Fresh
 Itasca
 Brown, Ina Mae, Fresh
 Graham
 Brown, Juanita Mae, Fresh
 Dallas
 Brown, Louise, Fresh
 Vernon
 Brown, Martha Elizabeth, Soph
 Jacksboro
 Brown, Nadine, Sr
 Beaumont
 Brown, Rose L., Irreg
 Denton
 Brownlow, Mrs. Winnie Ree, Jr
 Denton
 Browning, Constance, Fresh
 Knox City
 Browning, Irene, Soph
 Saginaw
 Bruington, Teresa Lonia, Jr
 Denton
 Bryan, Mariel, Jr
 Naples
 Bryan, Mary Gurley, Soph
 Waco
 Bryant, Mary Caroline, Sr
 Stamford
 Buchanan, William Mary, Fresh
 Saratoga
 Buffington, Lillian Claire, Fresh
 Anderson
 Buie, Clara, Sr
 Palestine
 Bulbrook, Margaret Marshall, Fresh
 Fort Worth
 Bundy, Christine, Fresh
 Silverton
 Bunting, Wilma Jean, Sr
 Houston
 Burch, Lola Estelle, Fresh
 Sterling City
 Burchard, Helen, Jr
 Temple
 Burger, Thelma Elizabeth, Grad
 Denton
 Burgess, Vera Dell, Fresh
 Bynum
 Burk, Brevard Templeton, Sr
 San Angelo
 Burnett, Mamie Dove, Fresh
 San Antonio
 Burns, Christine Priscille, Fresh
 Troup

Burr, Bess Adele, Jr
 Temple
 Burrows, Mary Lafon, Fresh
 Wills Point
 Burton, Lura Mae, Grad
 Tyler
 Busby, Carmen Irene, Fresh
 Waco
 Busby, Edna Pearl, Soph
 Mart
 Butler, Mrs. Ann Wendt, Grad
 Denton
 Butler, Oscar Nell, Jr
 Dallas

C
 Caldwell, Alice Elizabeth, Sr
 Huntsville, Alabama
 Caldwell, Catherine Davis, Fresh
 Waco
 Caldwell, Ida Mary, Jr
 Odem
 Callaway, Cathryn M., Jr
 Smithville
 Callahan, (Sady) Ruth, Soph
 Kenedy
 Callaway, Wanda Marie, Soph
 Denton
 Calloway, Virginia, Irreg
 Denton
 Cameron, Mrs. Genie E., Sr
 Denton
 Cammack, Clara Lorene, Jr
 Matador
 Cammack, Elizabeth Lora, Fresh
 Matador
 Camp, Eileen, Fresh
 Denton
 Camp, Grace, Fresh
 Denton
 Campbell, Benjalyn, Soph
 Huntsville
 Campbell, Jessie Louise, Fresh
 Denton
 Carder, Mary, Fresh
 Kleberg
 Cardwell, Kathryn, Fresh
 Georgetown
 Carey, Audrey Virginia, Sr
 Caddo
 Carlisle, Jess Edith, Fresh
 Midland
 Carlisle, Lois, Irreg
 Denton
 Carnike, Catherine, Fresh
 Fort Worth
 Carrithers, Camie Helen, Jr
 Brady
 Carter, Edith Geraldine, Fresh
 Rio Grande City
 Carter, Demie Cecile, Fresh
 Harlingen
 Carter, Enid Viola, Fresh
 Hughes Springs
 Carver, Laurite B., Soph
 Farmersville
 Carver, Nella V., Fresh
 Farmersville
 Castle, Evelyn, Fresh
 Houston
 Castlberry, Clara, Sr
 Wellington
 Caviness, Frances Joy, Soph
 Paris

STUDENT DIRECTORY—Continued

STUDENT DIRECTORY—Continued

Chamberlain, Elinor Lace, Fresh
Burleson
Chamberlain, Mary Ethel, Soph
Reagan
Chambers, Mary Cornelia, Fresh
Dallas
Champion, Theresa, Sr
Brownsville
Chance, Peggy Winnie, Soph
Pittsburg
Chandler, Mary Nell, Fresh
Groesbeck
Chapman, Mildred, Jr
Forney
Cheatham, Mary Grace, Jr
Palestine
Christie, Florence Mayfield
Fort Worth
Clark, Lois, Sr
Perrin
Clarke, Jessie R., Jr
Edinburg
Clegg, Evelyn Louise, Soph
Nocona
Clement, Florence Louise, Jr
Bay City
Clonts, Mabel Christine, Fresh
Knox City
Coats, Florelle, Sr
Milford
Cocke, Charlie, Fresh
Granger
Coffman, Anita L., Fresh
Fort Worth
Cogdell, Eleanor Rose, Jr
Fort Worth
Coleman, Frances Gibson, Fresh
Waco
Coleman, Lollie Frances, Fresh
Comanche
Coley, Catherine, Sr
Dallas
Collins, Bessie Wyatt, Sr
Richmond
Collins, Christine Rebecca, Jr
Anna
Collins, Evelyn M., Jr
Fort Worth
Collins, Nell Neill, Fresh
Amarillo
Colman, Ruby, Sr
Laredo
Connell, Verna Ruth, Jr
Denton
Conner, Elsie Margaret, Fresh
Dallas
Conner, Eleanor, Fresh
Daingerfield
Conner, Mary Barbara, Sr
Lexington
Conroy, Catherine Lee, Fresh
Dallas
Cook, Margaret, Sr
Colorado
Cook, Margaret Dale, Fresh
Fort Worth
Cook, Mary Drue, Fresh
Colorado
Cook, Sarah Lou, Fresh
Gilmer
Cooke, Elizabeth Barbara, Sr
Houston
Coone, Ruby Alice, Fresh
Marlin

Cotten, Frances Mary, Fresh
Paint Rock
Cowan, Adelia Sue, Soph
Maima
Cowan, Frances, Fresh
Denton
Cowan, Margaret Elizabeth, Sr
Dallas
Cox, Alice, Sr
Santa Rosa
Cox, Dorothy Joe, Fresh
Dallas
Cox, Dorothy M., Fresh
Denton
Craddock, Florence B., Jr
Spur
Craddock, Tom Alvis, Sr
Winnsboro
Cranford, Elizabeth, Jr
Mineral Wells
Cranford, Maurine, Fresh
Arp
Craven, Edyth, Fresh
Laredo
Cravens, Drusilla, Sr
Handley
Craver, Helen, Soph
Yantis
Craver, Mary Eleanor, Sr
Yantis
Craver, Myrtle Mae, Soph
Yantis
Crawford, Helen Elizabeth, Fresh
Friona
Crawford, Margaret, Soph
Atlanta
Crawford, Mary Katherine, Jr
Friona
Crawford, Winnie Mae, Irreg
Mullin
Crittenden, Mary Elizabeth, Fresh
Denison
Gross, Alice Emma, Sr
Sylvester
Crump, Beverly, Sr
Waller
Crutcher, Mary Elizabeth, Soph
Sweetwater
Cummins, Margaret E., Fresh
Woodsboro
Cunningham, Lillian Ruth, Fresh
Gainesville
Curran, Maurine, Soph
Greenville
Curtis, DeLee, Fresh
Denton
Curtis, Vera, Fresh
Graham
Custer, Alice Eleanor, Fresh
Dallas
Custer, Joyce Perry, Fresh
Longview
Cyrus, Rachel Miriam, Fresh
Fort Worth

D

DeCamera, Kathleen, Soph
Laredo
Dale, (Joyce) Mildred, Sr
Seagraves
Dale, Modelle Myller, Sr
Seagraves
Damron, Margaret, Jr
Blanket

Daniel, Helen, Jr
Denton
Daniel, Margaret, Fresh
Kerens
Daugherty, Ruby, Soph
Denton
Davidson, Nana Catherine, Sr
Weatherford
Davis, Anne, Fresh
Gainesville
Davis, Doris Stell, Fresh
Dallas
Davis, Dorothy Belle, Jr
Sweetwater
Davis, Evelyn, Fresh
Longview
Davis, Gwendolyn Drewise, Sr
Ennis
Davis, Laura Lee, Fresh
Childress
Davis, Mable Ruth, Jr
Saint Jo
Davis, Mary Elizabeth, Soph
Denton
Davis, Maurine, Soph
Merkel
Davis, Nelleen, Fresh
Denton
Davis, Ruth Ellen, Sr
Denton
Davis, Velma, Sr
Dallas
Dawes, Nancy, Fresh
Big Spring
Dean, Sarah Evelyn, Soph
Uvalde
Deathe, Helen N., Sr
Baytown
Deavenport, Jessie Lorraine, Soph
Denton
Decker, Valliere G., Irreg
Denton
DeLay, Nell, Fresh
Tyler
Demmer, Carmen Louisa, Jr
Ballinger
Demmer, Stephen, Soph
Ballinger
Denton, Mary Helen, Soph
El Paso
Derrick, Bessie May, Fresh
Waco
Dickson, Mrs. F. G.
Smithville
Deutsch, Rosa, Sr
Houston
Dickson, Helyn Margaret, Fresh
Fort Worth
Dinsmore, Helen Louise, Soph
Electra
Dobbins, Una La Dell, Fresh
Denton
Dobbs, Johnnie Marguerite, Fresh
Teague
Dollinger, Cora Lee, Jr
Beaumont
Donnell, Ruth, Fresh
Eliasville
Donoho, Lottie Mae, Jr
Denton
Doran, Helen Leonora, Jr
Dallas
Dossey, Johnnie Virginia, Fresh
Whitewright

STUDENT DIRECTORY—Continued

Driver, Dorothy Mae, Fresh
Big Spring
Dudley, Frances, Sr
Santa Rosa
Dufo, Dorothy Perkins, Fresh
Roswell, New Mexico
Duggan, Juanita, Soph
Port Arthur
Duggan, Mary, Fresh
Florien, La.
Dulaney, Frances, Grad
Colorado
Dunlap, Helen Ruth, Fresh
Millican
Dunn, Mary Evelyn, Jr
Port Arthur
Durning, Mary Joe, Fresh
Sherman
Durrenberger, Blanche I., Fresh
Houston
Durrum, Martha Ann, Soph
Clarksville
Durrum, Mary Jane, Soph
Clarksville
Durst, Mary Elizabeth, Soph
Crockett

E

Ebeling, Nookie, Sr
Marble Falls
Eckert, Virginia, Fresh
Mason
Edens, Roberta, Jr
Corrigan
Ehlert, Zona Marie, Jr
Wichita Falls
Eickoff, Vivian, Jr
Fort Worth
Elbert, Mary Lometa, Jr
Denton
Ellis, Doris Vivian, Fresh
Mineola
Elmore, Harrilyn McC., Fresh
Sherman
Emken, Birdie Mae, Soph
Texas City
Erisman, Rose Adelaide, Soph
Fort Worth
Erisman, Velma Jewel, Soph
Fort Worth
Erwin, Alice, Jr
Honey Grove
Erwin, Frances Elizabeth, Fresh
Waxahachie
Erwin, Louise, Jr
Port Arthur
Estes, Margaret, Fresh
Colgate, Oklahoma
Eubank, Jessie Mai, Soph
Mabank
Eudaly, Barbara Evelyn, Fresh
Waco
Evans, Ida Mai, Soph
Bonham
Evans, Ora Faye, Fresh
Bells, Tennessee

F

Fairchild, Bessie Belle, Fresh
Houston
Fall, Blanche, Sr
Chireno
Fall, Frieda Kay, Soph
Dallas

Faltin, Helen Louise, Fresh
Comfort
Faltin, Marjorie, Sr
Comfort
Farrar, Leata M., Jr
Denton
Farrington, Ruth, Soph
Huntsville
Faulkner, Maurine, Fresh
McKinney
Fawcett, Portia, Fresh
Texarkana, Arkansas
Fax, Frances Laverne, Soph
Scottsville
Fein, Fay Elizabeth, Jr
Honey Grove
Ferguson, Frances E., Fresh
Mount Pleasant
Ferguson, Frances Lane, Soph
Dallas
Ferguson, Mary Frances, Fresh
Clarksville
Ferguson, Valverde Byrd, Sr
Davis, Oklahoma
Ferrell, Geraldine, Sr
San Antonio
Fewell, Katherine Pat, Sr
Houston
Fewell, Mary Emma, Fresh
Dallas
Fincher, Josephine, Fresh
El Paso
Fincher, Marianne, Jr
El Paso
Finley, Elizabeth, Sr
Houston
Finney, Margaret Gene, Soph
Wills Point
Fitzgerald, Sarah Elizabeth, Soph
McKinney
Fleming, Elizabeth, Sr
Freeport
Flowers, Fanna Mae, Jr
Temple
Fogel, Leabelle Margaret, Fresh
Dallas
Ford, Ena, Jr
Denton
Ford, Lois, Sr
Dallas
Ford, Maurine, Sr
Dallas
Ford, Oma, Jr
Denton
Ford, Una, Jr
Denton
Ford, Willie Belle, Fresh
Seymour
Fore, Celestia Antoinette, Fresh
Dallas
Forester, Ailsey, Sr
Denton
Forke, Joyce Leola, Fresh
New Braunfels
Forrest, Geraldine, Jr
Thurber
Fort, Jane Elva, Soph
Fort Worth
Foster, Beverly, Fresh
Fort Worth
Foster, Hazel Evelyn, Fresh
Lufkin
Foster, Marguerite E., Fresh
Groom

Foster, Mary Lela, Sr
Pecan Gap
Foster, Vivian Esther, Soph
Lufkin
Franklin, Pauline May, Jr
Bastrop
Franks, Ednah, Fresh
San Antonio
Fredlock, Jessie Rebecca, Jr
Fort Worth
Freeman, Mary Nael, Fresh
Denton
French, Inez, Soph
Dallas
Fritz, Frances Mae, Fresh
Denton
Fritz, Gladine, Fresh
Denton
Fry, Edmunda Frances, Fresh
Cleburne
Fulghum, Mrs. Martha R., Sr
Denton
Fulkerson, Margaret Lamar, Sr
El Paso
Fullen, Mrs. Rubye S., Jr
Grand Saline
Fuller, Lexie Marie, Soph
Hemphill
Fuller, Pansy Marguerite, Fresh
Hemphill
Furey, Bess Long, Jr
Paris

G

Gaffield, Mary Elizabeth, Soph
Wichita Falls
Gaines, Virginia, Jr
Bellvue
Gallagher, Ethel Beryle, Jr
Cisco
Gamble, Melba B., Fresh
Ranger
Gammill, Mary Lee, Sr
Irving
Gardner, Mabel Nash, Jr
Dallas
Gardner, Margaret Eleanor, Jr
Dallas
Gardner, Nellie Jane, Fresh
Fort Worth
Gardner, Ruth, Fresh
Otoka, Oklahoma
Garland, Lillian, Fresh
Annona
Garlington, John Evelyn, Soph
Fort Worth
Garner, Madelyn, Soph
Frankston
Garrett, Dixie Elizabeth, Sr
Eastland
Garrett, Mary Ruth, Soph
Marlin
Garrett, Mirth Marcelle, Soph
Oakwood
Garvin, Natalie, Fresh
San Saba
Gaston, Frances, Fresh
Dayton
Gay, Dorothy May, Fresh
Fort Worth
George, Hazel Roberta, Fresh
Iowa Park
George, Marietta, Jr
Lark

STUDENT DIRECTORY—Continued

George, Mary Helen, Fresh
Brownsville
Gibbs, Eunis, Soph
Denton
Gibbs, Jack, Fresh
Denton
Gibson, Golia Vee, Fresh
Leonard
Gibson, Minnie Elizabeth, Fresh
Wellington
Gilchrist, Kathryn, Fresh
Wills Point
Giuffre, Rosemary, Fresh
Dallas
Glash, Elizabeth, Fresh
Dallas
Glazner, Frances, Fresh
Ranger
Glover, Betty Louise, Jr
Pampa
Goeppinger, Mildred, Sr
Columbus
Goeppinger, Virginia, Fresh
Columbus
Golston, Madeline, Fresh
Fort Worth
Good, Allene DeLura, Jr
Denton
Goodwine, Nelda Ardis, Soph
Friona
Gordon, Ilah Lee, Jr
Houston
Gosney, Holly Beall, Fresh
Denton
Gossett, Sarah Elizabeth, Fresh
Temple, Oklahoma
Gough, Marjorie, Fresh
Beaumont
Graham, Ada Frances, Fresh
La Feria
Granberry, Lily, Soph
Breckenridge
Grant, Mable, Jr
Clarksville
Gras, Lottie, Jr
Yorktown
Graves, Mildred, Fresh
Gatesville
Gray, Arnette, Jr
Henderson
Gray, Silver Gray, Jr
Denton
Gregory, Zulema, Soph
Helena
Griffin, Clara Linn, Sr
Forney
Griffin, Tommy, Fresh
Center
Grigsby, Lillian Graham, Sr
Dallas
Grindstaff, Mary Lela, Fresh
Aspermont
Grissom, Dorothy, Soph
Mount Pleasant
Grogan, Roberta Boyd, Jr
Denton
Gunter, Emma Rosalind, Sr
Plainview
Gurley, Minnie Margaret, Soph
Denton

H

Hale, Helen, Jr
Henderson

Hale, Mildred, Fresh
Jefferson
Haley, Sarah Katherine, Soph
Vickery
Hall, Geraldine Elizabeth, Sr
Houston
Hall, Gladys Clare, Sr
Marshall
Hall, Margaret, Fresh
Arkadelphia, Arkansas
Hall, Nancy Kirk, Fresh
Dallas
Hall, Ruth Lorraine, Sr
Denton
Hallam, Virginia Leigh, Sr
Denton
Hallam, Mrs. Wren Talley, Jr
Denton
Halley, Frances Nell, Soph
Corsicana
Hallman, Dorothy, Fresh
Itasca
Hamilton, Annie, Fresh
Terrell
Hamilton, Ava Cain, Soph
Longview
Hamilton, Dorothy, Soph
Whitewright
Hamm, Marjorie, Sr
Dallas
Hammond, Allie, Jr
Paris
Hammond, Ruth, Jr
Paris
Hampton, Mary Louise, Fresh
Ponder
Handley, Melva Gene, Fresh
Big Spring
Hankins Blix Lillyan, Soph
Denton
Hardage, Mary Sue, Sr
Arkadelphia, Arkansas
Hardie, Elizabeth Harriet, Fresh
Dallas
Hardin, Eva, Jr
Denton
Harper, Adelia Jane, Jr
Dallas
Harper, Hazel La Verne, Fresh
Denton
Harper, Marie Celeste, Fresh
Port Arthur
Harrell, Helen Jo, Fresh
Cameron
Harris, Anne Elizabeth, Sr
Denton
Harris, Frances Ann, Fresh
Fort Worth
Harris, Kathryn Payne, Soph
El Paso
Harris, Lona Mae, Fresh
Denton
Harris, Mary Ruth, Jr
Nevada
Harrison, Anne Louise, Soph
Dallas
Harrison, Dorothy, Fresh
Littlefield
Harrison, Margaret Lucille, Fresh
Denton
Hart, Sara Jane, Fresh
Denton
Hartsfield, Mary Rebecca, Fresh
Clint

Hartsfield, Vera Nell, Fresh
Clint
Hassel, Ethel Mozelle, Fresh
Frankston
Hatfield, Jack, Fresh
Beaumont
Hatfield, Mary Eleanor, Jr
Beaumont
Hawkins, Pinkney Mabel, Soph
Mexia
Hawley, Ann, Grad
El Paso
Hanie, Anna Belle, Jr
Smithville
Headlee, Zelda Mae, Jr
Denton
Heard, Golda, Soph
Denton
Heffington, Margaret June, Fresh
Richardson
Hefley, Gladys W., Jr
Denton
Heiskell, Ora Elizabeth, Fresh
Dallas
Henderson, Fannie Lou, Soph
Crandall
Henderson, Mildred Floyd, Fresh
Odessa
Hendrick, Elna Mae, Fresh
Anson
Hendrick, Frances Perle
Rogers
Hendricks, Mabel Dale, Fresh
Saint Jo
Hendrix, Gladys Mae, Jr
San Antonio
Henry, Reba Mae, Grad
Denton
Hensley, Nina, Fresh
Altus, Oklahoma
Hester, Margaret, Jr
Denton
Hethcoat, Emajean, Fresh
Sulphur Springs
Hicks, Daisy Lee, Jr
Plano
Hicks, Lucille, Fresh
Denton
Higgenbotham, Elizabeth D., Soph
Dallas
Higgenbotham, Rosebud W., Sr
Dallas
Hightower, Henrietta, Fresh
Winnsboro
Hill, Laura Mildred, Fresh
Caldwell
Hill, Mrs. Velma, Irreg
Denton
Hilman, Rosalind Louise, Soph
Dallas
Hines, Edith Erin, Fresh
Normangee
Hix, Annie Laurie, Soph
Midland
Hix, Margaret, Soph
Denton
Hobbs, Beulah Irene, Fresh
Littlefield
Hobson, Margaret Geneva, Fresh
Denton
Hocutt, Justine, Jr
Flint
Hodges, Annabel Lee, Fresh
Shreveport, Louisiana

STUDENT DIRECTORY—Continued

Hoeker, Helen Lee
Galveston
Hogan, Daisy Lee, Fresh
Whitesboro
Hogue, Louise, Jr
Bloomburg
Holliman, Iris Virginia, Fresh
Vernon
Holloway, Felicia, Jr
Corsicana
Holloway, Nell, Fresh
Denton
Holmes, Billie Ruth, Fresh
Abilene
Holmes, Josephine, Fresh
Abilene
Holsonbake, Elizabeth, Soph
Farmersville
Hooker, Betsy Ann, Fresh
Fort Worth
Hooser, Pauline, Soph
Seymour
Horne, Matilda Heller, Fresh
San Antonio
Hortig, Barbara Lucille, Fresh
Shreveport, Louisiana
Horton, Helen B., Sr
Dallas
Howard, Anna Belle, Fresh
San Saba
Howard, Helen B., Sr
Galveston
Howard, Marjory Claire, Soph
Henrietta
Hubbard, Bessie Bernice, Fresh
Dallas
Hubbert, Dorothy, Fresh
San Saba
Hudson, Mary Virginia, Fresh
Hungerford
Hudson, Martha Nell, Jr
Dallas
Huey, Mrs. Gwendolyn, Sr
Denton
Huff, Petronelia Carrie, Soph
Dallas
Huffines, Eunice M., Soph
Denton
Hughes, Patsy Belle, Fresh
Sherman
Hughes, Pearle, Fresh
Denton
Hughston, Margaret Elizabeth, Soph
McKinney
Humphrey, LaRue, Sr
Stamford
Hunt, Kathleen, Fresh
Denton
Hunter, Helen Louise, Fresh
Shamrock
Hunter, Joyce, Fresh
Royse City
Hunter, Mary Lena, Fresh
Brownsville
Hurley, Elizabeth Ann, Soph
Fort Worth
Husband, Dorothy Mae, Fresh
Galveston
Hussey, Eleanor Kate, Fresh
Daingerfield
Hutchins, Myra, Jr
Grandview
Hyatt, Mary Elizabeth, Fresh
Wichita Falls

I

Impson, Dorothy Louise, Fresh
Beeville
Inglish, Elizabeth Inez, Fresh
Stamford
Insall, Leona, Jr
Bay City
Irby, Ruth Holbrook, Sr
Forreston

J

Jackson, Lucile, Soph
Dallas
Jackson, Ruth, Sr
Crystal City
Jacobsmeier, Gracedna, Fresh
Longview
Jamerson, Dorothy Iola, Fresh
Donna
James, Christina, Soph
Emhouse
James, Ruth, Sr
Wills Point
Jenison, Elsie S., Irreg
Denton
Jenkins, Pauline, Jr
Albany
Jett, Constance Mildred, Fresh
Sour Lake
Johnson, Bethany Cleo, Sr
Childress
Johnson, Elizabeth, Sr
Seymour
Johnson, Ellen Augusta, Soph
Denton
Johnson, Joyce, Sr
Eastland
Johnson, Laura Gene, Fresh
Denton
Johnson, Lee E., Irreg
Denton
Johnson, Leoti Margaret, Fresh
Fort Worth
Johnson, Mannah, Soph
Honey Grove
Johnson, Mary S., Jr
Weatherford
Johnson, Mary Virginia, Sr
Paris
Johnson, Vernice, Fresh
Waelder
Jones, Agnes Gay, Sr
Greenville
Jones, Elizabeth Ware, Fresh
Clarksville
Jones, Mable Maxine, Soph
Rule
Jones, Margaret V., Sr
Livingston
Jones, Mary Louise, Jr
Denton
Jones, Sara Tom, Fresh
Coleman
Jones, Uldine, Fresh
Grand Saline
Jones, Virginia Lee
Fort Worth
Jordan, Mable Maxine, Soph
Lufkin
Journeay, Ray Larue, Jr
Houston
Jouvenat, Pauline Harriet, Sr
Sherman

Joyes, Mary Griggs, Sr
Fort Worth
Juliff, Lucy Elizabeth, Sr
Granbury
Jurney, Margaret, Fresh
Tyler

K

Kain, Bertha Marion, Soph
Dallas
Karle, Elizabeth, Fresh
Mercedes
Kay, Frances Lee, Fresh
Denton
Kay, Gladys, Jr
Big Sandy
Kay, Martha Ann, Fresh
Hawkins
Kay, Merle Lee, Jr
Big Sandy
Kee, Mrs. R. C., Grad
Denton
Keith, Celeta Meeks, Sr
Arlington
Keith, Florence, Fresh
Dallas
Kelley, Margaret Louise, Sr
Woodville
Kelly, Josephine, Sr
Fort Worth
Kelly, Katherine, Sr
Denton
Kelsey, Virginia, Fresh
Deport
Kemble, Ruby, Fresh
Fort Worth
Kendrick, Margaret Eloise, Fresh
Dallas
Kennedy, Charlotte, Jr
Wichita Falls
Kerley, Ruby Nelle, Fresh
Rockwall
Kerr, Elizabeth, Soph
Dallas
Kerr, Ruth, Jr
Newton
Kidd, Carol Zetta, Fresh
Crane
Kiker, Claire Elin, Sr
Fort Worth
Kilgore, Earline Carson, Soph
Pineland
Killian, Maxine, Jr
Gilmer
Killingsworth, Lois, Fresh
Longview
Kincaid, Elizabeth Stephens, Jr
Crowell
King, Audrey, Fresh
Denton
King, Frank, Soph
Corsicana
King, Louise, Sr
Denton
King, Mable Jane, Sr
Spur
Kinsler, Elinor, Soph
Austwell
Kinsler, Louise, Jr
Austwell
Kirby, Dorothy Rushing, Jr
Waco
Kirby, Earleen Zell, Jr
Sherman

STUDENT DIRECTORY—Continued

Kirkpatrick, Alice Love, Jr
McKinney
Knight, Annje Evelyn, Jr
Sterling City
Knott, Helena, Fresh
Dallas
Knox, Lois Bennett, Sr
Denton
Knust, Esther, Fresh
Clifton
Kohfeldt, Dorothy, Fresh
Denison
Krisl, Pauline E., Soph
Fort Worth
Kroschel, Maxine, Fresh
San Antonio
Kubela, Johnnie Mae, Jr
Pierce
Kuykendall, Nelwyn, Fresh
Longview
Kyle, Medie Penelope, Sr
San Marcos

L

Lackey, Maud S., Irreg
Corsicana
Lacy, Nell Gustine, Soph
Mount Enterprise
LaGrone, Annie Lane, Sr
Jewett
Lamb, Wileva, Fresh
Longview
Lamm, Mable Frances, Soph
George West
Lane, Mrs. Lilly V.
Wichita Falls
Lane, Laura B. Gordon, Jr
Vernon
Lang, Casandra Louise, Soph
Denton
Lang, Lucille, Fresh
Temple
Langford, Eloise, Soph
Sherman
Langford, Florence, Jr
Sherman
Largent, Lou, Fresh
Merkel
Larson, Elsie Clara, Fresh
Harlingen
Latham, Diamond Albertine, Sr
Crockett
Latimer, Elizabeth Mae, Jr
Port Arthur
Lauderdale, Frances, Jr
Wayland
Lawrence, Roberta Louise, Sr
Seminary Hill
Leatherman, Virginia A., Fresh
Dallas
Ledbetter, Gertrude, Sr
Comfort
Lee, Anna Belle, Fresh
Childress
Lee, Anna Bess, Fresh
Marshall
Lee, Sarah, Irreg
Denton
Lemstra, Mary Lou, Soph
El Paso
Leonard, Mable Emma, Soph
Fort Worth
Leonard, Mollie Rena, Fresh
Fort Worth

Leverett, Maxine Birdwell, Soph
Dallas
Levin, Ruth, Jr
Brenham
Levine, Lillian, Jr
Houston
Lewis, A. Frances, Jr
Gainesville
Lewis, Lucy Mildred, Sr
Greenville
Lewis, Mary A., Sr
Wellington
Lewis, Mrs. Valentine M., Grad
Gainesville
Liddell, Vivian Laura, Fresh
Beaumont
Lightfoot, Katherine, Jr
Grandview
Lighton, Betty Marjorie, Soph
Fayetteville
Lindley, Maurine, Jr
Crystal City
Lindsey, Joy, Fresh
Rule
Lindsey, Zenobia, Jr
Anson
Lingle, Margaret Elizabeth, Soph
Houston
Link, Freddie Susan, Fresh
Palestine
Little, Anna Belle, Fresh
Fort Worth
Lobitz, Dorothy Helen, Fresh
San Antonio
Lockhead, Jewell, Irreg
Denton
Locke, Allene Louise, Jr
Denton
Lockhart, Ailleene, Sr
Greenville
Lofland, Alene, Fresh
Rockwall
Logsdon, Mona S., Fresh
Sulphur Springs
Long, Rawls, Soph
Roscoe
Lotz, Helena, Fresh
Donna
Louder, Bonnie Beth, Fresh
Denton
Loughridge, Mary E., Soph
Waco
Love, Ola, Soph
Livingston
Lowry, Mary Elizabeth, Sr
Cooper
Lowthorp, Clara Mae, Soph
Mineral Wells
Lucas, Lucille, Fresh
Grand Prairie

Mc

McAdams, Charley Jane, Sr
Celina
McArthur, Lilly, Soph
Spur
McCallister, Mary Elizabeth, Fresh
Valliant, Oklahoma
McCandless, Faye, Fresh
Rule
McCann, Virginia, Sr
Houston
McCauley, Florence E., Fresh
Canton

McClellan, Kathryn Mary, Soph
Dallas
McClendon, Ceola Mercedes, Fresh
Midlothian
McCollom, Ruby, Sr
Denton
McCollom, Waneeta, Soph
Denton
McComas, Peggy Lois, Fresh
Denison
McCown, Julia E., Soph
Quitman
McCown, Myra Holmes, Fresh
Quitman
McCown, Olivia, Fresh
Whitney
McCrory, Zoe, Soph
Weatherford
McCullar, Mary Ray, Sr
Denton
McCulley, Mary Ethel, Sr
Dallas
McCutcheon, Mildred K., Sr
Hutto
McDonald, Mrs. Lee R., Jr
Denton
McFall, Imogene, Jr
Denton
McGlasson, Lora Essie, Fresh
Waco
McGregor, Mary Forrestine
Richland Springs
McKamey, Oleta, Soph
Hebron
McKee, Eleanor, Fresh
Quanah
McKenzie, Loraine, Soph
Denton
McKinney, Beatrice, Sr
Port Arthur
McLane, Ina Claire, Sr
Taft
McLennan, Mildred, Fresh
Mercedes
McLeroy, Doris Edwina, Sr
Alvarado
McLeroy, Ruth, Soph
Center
McMahan, Mary Jane, Fresh
Palestine
McManus, Elizabeth, Sr
Kenedy
McMillan, Grace, Soph
Mason
McMullen, Myra Annie, Sr
Lamesa
McMullen, Ruth, Fresh
Justin
McPhail, Dorothy Jane, Fresh
Wills Point
McPherson, Mrs. Gertrude S., Soph
Denton
McRae, Mary Caroline, Fresh
Hubbard
McReynolds, Leah Jane, Fresh
Denton
McSpaden, Gladys, Fresh
Denton
McWatters, Christine, Fresh
Pittsburg

M

Machen, Jewel Armentine, Soph
Pleasanton

STUDENT DIRECTORY—Continued

Mackey, Marna Blake, Fresh
Gladewater
Maclin, Monie, Sr
Ripley, Tennessee
Magenet, Frances Louise, Fresh
Denton
Major, Margaret, Sr
Van Alstyne
Malone, Sara, Jr
Dallas
Manley, Stella Frances, Fresh
Mart
Mantooth, Annie Jewel, Jr
Lufkin
Marcak, Gardinia Estelle, Sr
Guadalupe
Marks, Atha Elizabeth, Sr
Barker
Marsh, Dorothy Mae, Soph
Port Arthur
Marsh, Dorothy Mae, Soph
Port Arthur
Marshall, Louise, Fresh
Gilmer
Martin, Christine, Sr
Oglesby
Martin, Evelyn, Fresh
Gilmer
Martin, Nellie Bess, Jr
Itasca
Martin, Roberta Etta, Sr
Goliad
Martin, Ruth Lenora, Sr
Fort Worth
Mashburn, Fannye Charles, Fresh
Denton
Mason, Marjorie Wasson, Fresh
Houston
Mathews, Mary Frances, Soph
Denton
Matlock, Clifford, Jr
Frost
Matlock, Phyllis, Jr
Frost
Matthews, Helen, Soph
Dallas
Matthews, Imogene Ila, Fr
Fort Worth
Maxwell, Ruth, Fresh
Denton
Mayer, Elloui, Fresh
Valliant, Oklahoma
Mayhew, Alice, Sr
Dallas
Meadows, Ora Ellen, Soph
Denton
Means, Frances Rose, Fresh
Dallas
Metcalf, Janice Taylor, Soph
Shreveport, Louisiana
Michels, Dorothy Mary, Jr
Vernon
Mick, Nina, Jr
Iago
Middleton, Leta Mae, Sr
Stamford
Milan, Mrs. Hazel Kirke, Fresh
Denton
Miles, Louie J., Fresh
Fort Worth
Milhollin, Katherine, Sr
Tarleton Station
Miller, Alice Marion, Fresh
San Benito

Miller, Edith Geraldine, Fr
Bastrop
Miller, Marilyn DeFoe, Sr
Denton
Miller, Marybel, Fresh
Utopia
Miller, Melva Edwina, Jr
Fort Worth
Miller, Sarah Elizabeth, Jr
Granbury
Millet, Marianne, Soph
Dallas
Millican, Mary Anne, Soph
Fort Worth
Milling, Mildred, Fresh
Dallas
Mings, Doris Evelyn, Fresh
Big Sandy
Mings, Margaret Luta, Fresh
Big Sandy
Mink, Ruby Elisabeth, Fresh
Cleveland, Oklahoma
Mitchell, Martha, Soph
Denton
Mize, Mary Sue, Graduate
Denton
Moberley, Winnie Mae, Jr
Albany
Moers, Helen Alvina, Sr
Wharton
Monaghan, Elizabeth, Fresh
Mexia
Moncrief, Alva Irene, Fresh
Justin
Moncrief, Gladys Elizabeth, Jr
San Angelo
Moncrief, Myrl Leora, Fresh
Justin
Monday, Rose Adams, Sr
Commerce
Montgomery, Catherine Ida, Soph
Edinburg
Montgomery, Edith Kathryn, Fr
Dallas
Moody, Nina Lucile, Fresh
Pilot Point
Moore, Edna Adele, Jr
Arlington
Moore, Gwendolyn, Sr
Fort Worth
Moore, Mrs. Jerome Aaron, Irreg
Denton
Moore, Mrs. Mary Francis, Jr
Denton
Moore, Mary Jane, Sp. Music
Denton
Moore, Mary Jo, Soph
Carthage
Moore, Mary Louise, Soph
San Angelo
Moore, Virginia Elizabeth, Jr
Wichita Falls
Morgan, Hannah Augusta, Jr
Ector
Morgan, Helen Margaret, Fresh
Ector
Morgan, Mrs. Katherine High, Sr
Boxton
Morgan, LaFon, Soph
Leesville, Louisiana
Morgan, Louise, Soph
Honey Grove
Morris, Lorena, Jr
Vernon

Morrison, Agnes, Soph
Denton
Morrow, Eva Doris, Fresh
Fort Worth
Morrow, Katherine, Jr
Sinton
Moseley, Margaret, Sr
Quanah
Moss, Katherine Kenny, Sr
Denton
Mountain, Ruth Elizabeth, Sr
Pilot Point
Muir, Agnes Ann, Fresh
San Antonio
Murchison, Frances, Sr
Vernon
Murph, Elizabeth, Fresh
Atlanta
Murphy, Mary Agnes, Irreg
Denton
Muse, Billie Louise, Fresh
Navasota

N

Nance, Lewis Miriam, Sr
Marquez
Naugle, Pauline, Sr
Denton
Naylor, Lucy Adelia, Jr
Stephenville
Nedbalek, Nettie Adelle, Fresh
Bryan
Neel, Ruth Vivian, Fresh
Paradise
Neeson, Bernice Cecelia, Fresh
Beaumont
Nelms, Mary Emma, Fresh
Wichita Falls
Nelson, Mary Kathryn, Fresh
Grandview
Nemic, Angeline, Jr
Kaufman
Nesbitt, Doris Margaret, Fresh
Fulshear
Nettles, Madge, Soph
Dallas
Nichols, Alexandra, Sr
Luling
Nicholson, Frances, Soph
Longview
Nicholson, Mary Virginia, Fresh
Longview
Norwood, Lillian, Sr
Arlington
Nunley, Helen, Soph
Bonham
Nye, Charlene Frances, Soph
Houston

O

O'Bannon, Mary Grace, Sr
Denton
O'Brien, Doneta Elizabeth, Fresh
Cleburne
O'Donnell, Kathleen, Sr
Clarksville
Officer, Katherine Marie, Sr
Fort Worth
Ogden, Grace Adele, Fresh
Memphis
O'Hara, Myrtle Ruth, Soph
Diboll
Oldham, Mabel Ruth, Irreg
Denton

STUDENT DIRECTORY—Continued

Olson, Alma, Grad
Denton
Owen, Ella Allene, Fresh
Richmond
Ownbey, Arles Grace, Soph
Denton
Oxford, Fannie Elizabeth, Sr
Elkhart
Oxford, Olivia Burton, Fresh
Beaumont

P

Parr, Evelyn, Fresh
Raymondville
Parr, Frances, Sr
Hillsboro
Parr, Gladene, Fresh
Waelder
Parr, Kathryn, Fresh
Amarillo
Parrett, Virginia Alice, Fresh
Throckmorton
Partin, Alta Ailene, Soph
Teague
Patrick, Stella Rhoda, Sr
Crockett
Pattee, Harriett Moore, Fresh
Port Isabel
Patterson, Lou Ella, Fresh
Petersburg
Patskie, Melba Louise, Fresh
Waco
Pavelka, Elizabeth, Fresh
Dallas
Pawelek, Sylvia, Sr
Falls City
Peavy, Mabel, Soph
Lufkin
Peeler, Ruth, Sr
Houston
Pegues, Alice Mae, Sr
Crystal City
Pendleton, Carolyn, Soph
Shamrock
Penn, BaBe Nell, Jr
Whitewright
Penn, Wanda, Grad
Commerce
Perry, Mary Noble, Soph
Wills Point
Pestell, Kathryn, Sr
Houston
Peterman, Minnie Maude, Jr
Shreveport, Louisiana
Peters, Emily, Irreg
Denton
Pfarr, Louise, Fresh
Lubbock
Pfennig, Leona Maria, Fresh
Pflugerville
Pfenninger, Elizabeth, Fresh
Shiner
Phenix, Lois, Fresh
Lewisville
Phillips, Carolene, Soph
Rotan
Phillips, Elizabeth Sue, Jr
Denton
Phillips, Emma Louise, Fresh
Denton
Phillips, Katherine, Jr
Greenville
Phillips, Lulan Edwyana, Fresh
Daisetta

Phillips, Marjorie Elizabeth, Jr
Dallas
Pickel, Kathleen, Jr
Pilot Point
Pickett, Barbara Jean, Sr
Milford
Pierce, Ella Mae, Jr
Denton
Pierson, Flay Dennis, Fresh
Bloomington
Pigg, Mary Corinne, Fresh
Vernon
Pirie, Betsy, Sr
Paris
Pitchford, Mildred, Soph
Shawnee, Oklahoma
Plants, Janette, Soph
Seymour
Platzer, Hilda Eva, Fresh
Kemah
Pliler, Bonnie Dee, Fresh
Longview
Plummer, Cleo Virginia, Jr
Celina
Plummer, Merle, Jr
Celina
Plummer, Polly A., Fresh
Fort Worth
Poage, Mrs. Bennie Lee, Irreg
Denton
Poindexter, Mary Dorothy, Jr
Trinidad
Pool, Elizabeth Blanchard, Fresh
Sherman
Poole, Mary Isabelle, Fresh
Leander
Poore, Myrtice Dean, Fresh
Bridgeport
Porter, Helen Marie, Jr
Cason
Porter, Katherine, Jr
Many, Louisiana
Poteet, Naomi Allene, Jr
Haskell
Poth, Genevieve, Sr
Yoakum
Powell, Lina Grace, Fresh
Long Branch
Powell, Mrs. Emmett, Grad
Denton
Powers, Byrde Evelyn, Fresh
Gilmer
Prather, Opal, Jr
Smithfield
Pratt, Mary Belle, Soph
Midland
Prewitt, Florence, Soph
Dallas
Price, Catherine Bessie, Fresh
Montgomery
Price, Frances Marguerite, Jr
Denton
Price, Katherine Jane, Fresh
Houston
Prideaux, LaRue, Fresh
Graham
Pritchard, Annabelle, Irreg
Denton
Pritchett, Anna, Jr
Denton
Pritchett, Ruby, Fresh
Bryan
Proctor, Charline, Soph
Mount Pleasant

Pruitt, Audine Mae, Fresh
Breckenridge
Puckett, Nellie Mae, Soph
Big Spring
Pugh, Julia Ines, Soph
Fort Worth
Pumphrey, Ethel, Sr
Fort Worth

R

Ragland, Dorothy Virginia, Jr
Houston
Rakestraw, Leah, Sr
Corsicana
Ramey, Virginia Lee, Fresh
Stamford
Ramsey, Comette, Sr
Abilene
Ramsey, Ruth Adelle, Jr
Forest
Ramsey, Wirtabel, Sr
Terrell
Ratcliff, Ava, Sr
Llano
Ratcliff, Dorothy, Sr
Midland
Rausch, Naomi Gretchen, Sr
Abita Springs, Louisiana
Rawlings, Bessie Mae, Soph
Hutchins
Rav, Dorothy Carolyn, Soph
Fort Worth
Ray, Frances, Fresh
Gilmer
Ray, Margaret Lu, Sr
Cleburne
Ray, Mary Marguerite, Jr
Tyler
Ray, Mary Pearl, Sr
Point
Rector, Madeline Estelle, Sr
Royston
Redick, Dorothy Dolores, Fresh
Iraan
Reece, Daisy Dorothy, Jr
Galveston
Reeder, Veselle, Fresh
Hughes Springs
Reece, Evelyn, Fresh
McKinney
Reese, Evelyn Bernice, Soph
Corpus Christi
Reese, Nell, Sr
Tehuacana
Reeves, Mrs. Annie M., Irreg
Decatur
Reeves, Flora, Jr
Decatur
Reid, Margaret Pearl, Fresh
Dallas
Reyder, Helen Alma, Sr
Galveston
Reynolds, G. W., Soph
Throckmorton
Rhea, Carolyn, Jr
Forney
Rhine, Movelda Earlean, Fresh
Denton
Rhoads, Minerva Price, Sr
Vernon
Richards, Katherine Louise, Soph
Weatherford
Rigler, Mrs. Jewel Gaddy, Soph
Denton

STUDENT DIRECTORY—Continued

Rigsby, Maxine Elliott, Jr
Beaumont
Rike, Adnah Blanch, Fresh
Muskogee, Oklahoma
Risinger, Maurene, Jr
Denton
Ritchey, Louise, Jr
Itasca
Rives, Rosemary, Fresh
Weslaco
Robertson, Claudia Agnes, Jr
Denton
Robertson, Mrs. Leta Brewer
Denton
Roberts, Mary Evelyn, Fresh
McKinney
Roberts, Mrs. Marion R., Irreg
Denton
Robertson, Anna Belle, Sr
Vernon
Robertson, Bessie Gertrude, Fresh
Katy
Robinson, Aileen, Fresh
Big Sandy
Robinson, Evelyn, Sr
Brenham
Robinson, Jennie C., Soph
Celina
Robinson, Joe Beth, Fresh
Palacios
Robinson, Mary Elizabeth, Soph
Wetunka, Oklahoma
Robinson, Maxine, Fresh
Palacios
Robinson, Rachel Ann, Sr
Alvarado
Robinson, Ruby J., Jr
Killeen
Roddy, Annette, Fresh
Troup
Rodgers, Helen, Soph
Yorktown
Rodgers, Mae Young, Fresh
Quanah
Rogers, Beatrice, Soph
Dallas
Rogers, Edith, Fresh
Sweetwater
Rowe, Mrs. H. M., Irreg
Denton
Rucker, Mildred Ruth, Fresh
Slaton
Runkle, Sue, Soph
Coleman
Russell, Edna Earle, Jr
McKinney
Russell, Georgia Loreen, Soph
Dallas
Russell, Kathleen Jewel, Fresh
Alba
Russell, Lillian Matemay, Fresh
Mart
Rutledge, Myrle Elizabeth, Fresh
Alice

S

Saibara, Mabel, Soph
Webster
Sanders, Alice Aurelia, Fresh
Quitauque
Sandlin, Mary Elizabeth, Fresh
Brownwood
Sands, Mary R., Irreg
Denton

Sansom, Harriet, Fresh
Quanah
Saunders, Juanite, Fresh
Lewisville
Saunders, Rowena, Fresh
Lewisville
Savage, Alice, Soph
Lewisville
Sayles, Sarah Perry, Sr
Abilene
Scaff, Martha Dell, Fresh
Matador
Schiller, Dorothy Evelyn, Soph
Caldwell
Schleyer, Lucy, Sr
New Braunfels
Schloeman, Mary Ella, Soph
Gatesville
Schmidt, Emma, Fresh
Troup
Shmitz, Marie, Fresh
Denton
Schober, Frances Louise, Jr
Fort Worth
Scholl, Margaret, Soph
Gonzales
Scoggin, Norene, Fresh
Denison
Scott, Mrs. C. A., Irreg
Denton
Scott, Ruby Ellen, Jr
Wills Point
Sears, Esther Ruth, Sr
Denton
Sears, Martha Jo, Sr
Whitewright
Sefcik, Del Frances, Fresh
Caldwell
Sewell, Annie P., Sr
Abilene
Seymore, Helen, Jr
Fort Worth
Shaddix, Martha Faye, Fresh
Shamrock
Sheridan, Woodrow Elliott, Fresh
Sweetwater
Sherman, Elsie Elizabeth, Fresh
Whitney
Sherman, Hazel Vivie, Soph
Sherman
Sherwood, Helen, Soph
Childress
Sherwood, Janet, Jr
Childress
Shields, Heberta Rexine
Vega
Shortel, Mary, Sr
Lufkin
Shults, Don Fay, Jr
Grand Prairie
Shumaker, Marjorie, Sr
Denton
Shupe, Virginia Lee, Fresh
El Paso
Shurley, Marjorie, Jr
Uvalde
Siddall, Edith Amanda, Fresh
Anderson
Siddons, Ruth Marion, Sr
Bridgeport
Sikes, Maydelle, Sr
Wayland
Silvey, Caroline Ida, Fresh
College Station

Simank, Alyne Elizabeth, Soph
Houston
Simmons, Edna Mae, Soph
Whitesboro
Simmons, Susan Jane, Sr
Denton
Simms, Fly, Soph
Normangee
Simms, Hallie, Jr
Normangee
Simpson, Evelyn Dorothy, Sr
Hamburg, Arkansas
Simpson, Fannie Augusta, Sr
Houston
Sims, Mary Caroline, Fresh
Midland
Sinclair, Mary Loraine, Soph
Galveston
Sivley, Earlyne Gayle, Soph
Abilene
Skiles, Mary Frank, Soph
Henderson
Skinner, Margaret, Soph
Waco
Slaton, Lucille Lynelle, Fresh
Tahoka
Sloop, Cornelia Elizabeth, Fresh
Bryan
Small, Mrs. Gladys, Jr
Denton
Smith, Dorothy Ann, Soph
Uvalde
Smith, Geraldine, Fresh
Pittsburg
Smith, Laura Beattie, Grad
Denton
Smith, Mabel Elizabeth, Fresh
McKinney
Smith, Mary Ella, Soph
Terrell
Smith, Mildred Blaine, Sr
Center
Smith, Virginia I., Jr
Port Arthur
Smith, Zenith Merion, Sr
Van Alstyne
Smoot, Eulallie Wright, Soph
Denton
Southerland, Theresa, Sr
Trenton
Sowell, Jeannette, Fresh
Normangee
Sowers, Eleanor Judge, Soph
Drumright, Oklahoma
Speake, Mary Katherine, Fresh
Gainesville
Speed, Dorothy Bernice, Jr
Daingerfield
Speed, Mary Cleo, Fresh
Daingerfield
Spellman, Helen Marie, Sr
Forney
Spikes, Verna Mae, Soph
Kingston, Oklahoma
Spradlin, Helen, Fresh
Port Lavaca
Spradlin, Jacqueline, Fresh
Denton
Staley, Maurine, Jr
Ringgold
Stallings, Alice, Soph
Terrell
Stallings, Helen, Sr
Terrell

STUDENT DIRECTORY—Continued

Stamps, Evelynne, Jr Sterling City	Street, Eleanor, Fresh Humble	Thiele, Minnie Katherine, Soph Miles
Stamps, Vera, Fresh Sterling City	Streeter, Jessie Catherine, Fresh Denton	Thomas, Annabel, Sr Dublin
Stanard, Cleora, Sr Pampa	Stribling, Elizabeth Ayres, Fresh Dallas	Thomas, Annie Lee, Jr Dallas
Stanard, Floy Harvey, Fresh Pampa	Strode, Edith Rome, Fresh McKinney	Thomas, Doris Ailene, Fresh Abilene
Standlee, Nell Margaret, Jr Handley	Stromberg, Margaret R., Soph Lockhart	Thomas, Dorothy, Fresh Abilene
Stanford, Nellie, Fresh Linden	Stubbs, Sarah Joan, Fresh Sanger	Thomas, Dorothy Josephine, Soph Gainesville
Starke, Elsa Katherine, Sr Holland	Stuormer, Cassie, Soph Nordheim	Thomas, Mrs. Isabel Edwards Denton
Stauder, Will Ann, Soph Fort Worth	Sturdivant, Mary Clark, Fresh Denton	Thomas, Martha Lusher, Fresh Blum
Steele, Elizabeth Pinkney, Fresh Dallas	Summers, Sybil Louise, Jr Smithville	Thomas, Nita Faye, Jr Abilene
Steely, Vera, Fresh Stamford	Summers, Thalin, Fresh Dallas	Thomason, Gladys, Fresh Decatur
Steinman, Mildred, Sr La Grange	Sutton, Helen, Jr Amarillo	Thomason, Margaret, Sr Huntsville
Stengel, Dixie, Fresh Menard	Sutton, Opal Sharber (Mrs.), Grad Denton	Thompson, Bobby Estelle, Jr Denton
Stennis, Jeannie, Soph Pampa	Swafford, Mildred Franklyn, Fresh Slaton	Thompson, Bobbie Gene, Fresh Richardson
Stephens, Dorothy, Soph Lubbock	Swain, Aubrey, Irreg Pittsburg	Thompson, Epsie Bell, Fresh Uvalde
Stephens, Mary Virginia, Soph Fort Worth	Sweatt, Carolyn M., Fresh Hagerman, New Mexico	Thompson, Harriet Bernice, Fresh El Campo
Stephens, Nettie Mary, Fresh Dallas	Sweeney, Mary, Fresh Mission	Thompson, Mrs. Margaret F., Soph Denton
Stevens, Ruth Eilen, Fresh Mineola	Sweet, Dora, Soph Robstown	Thompson, Maude Lanier, Jr McKinney
Stevenson, Pauline, Jr Dallas	T	
Stewart, Cecile Leola, Soph Brady	Tabb, Dot Alice, Fresh Frost	Thornton, Josephine, Soph Mission
Stewart, Ruby, Soph Overton	Taliaferro, Ellen Roena, Fresh Dallas	Tillery, Annette, Sr Beaumont
Still, Ann Louise, Soph Longview	Tandy, Helen Louise, Soph San Benito	Tipton, Sarah Lucile, Sr Fort Worth
Stinson, Sammy Louise, Soph Gainesville	Tannahill, Laura Frances, Fresh Paducah	Tittle, Elizabeth, Fresh Denton
Stockard, Ola Mae, Fresh Denton	Tarwater, Billie Viola, Fresh Caldwell	Tittle, Mary Maude, Sr Childress
Stockard, Ruby Lee, Jr Denton	Taylor, Ann Everts, Sr Denver, Colorado	Tobolowsky, Freda, Jr Alvarado
Stocks, Lucille, Fresh Gainesville	Taylor, Agnes Inez, Soph Hawley	Todd, Ruth Neil, Fresh Navasota
Stockton, Geraldine, Soph Leander	Taylor, Martha Louise, Fresh Dallas	Tolson, Lou Clement, Fresh Victoria
Stockton, Wanita, Jr Denton	Taylor, Mary Elleece, Fresh Cleburne	Tomlinson, Frances Joye, Fresh Memphis
Stoddard, Virgia, Irreg Lampasas	Taylor, Mary Charles, Sr Dallas	Tottenham, Lydia, Jr Brenham
Storey, Margie, Soph Annona	Taylor, Mary Starr, Irreg Denton	Townsend, Dale, Soph Moran
Stovall, Isabelle DeMorse, Soph Dallas	Taylor, Rebecca Elois, Fresh Cleburne	Townsend, Gerry, Sr San Antonio
Stovall, Sarah Isabelle, Fresh Terrell	Taylor, Willie Lee, Grad Denton	Tramonte, Dorothy, Soph Galveston
Strange, Bertha Fae, Sr Bangs	Teasley, Kitty, Grad Denton	Tramonte, Frances Marie T., Fresh Galveston
Strange, Marie, Sr Decatur	Temple, Virginia, Jr Temple	Treadwell, Mary Evelyn, Jr Menard
Strauch, Josephine Rae, Fresh Kerrville	Templeton, Annie Isabel, Fresh Cleburne	Trimble, Barbara, Fresh Krum
Straughan, Mrs. Norma A., Soph Denton	Templeton, Doris Oline, Jr Combes	Trimble, Helen Beula, Fresh Krum
Straughan, Vivian M., Fresh Crockett	Terrell, Sarah Marguerite, Jr Beaumont	Troell, Gladys Ethel, Jr Seguin
Strauss, Delores Elizabeth, Soph Bellville	Terry, Marian Eloise, Soph Okmulgee, Oklahoma	Trout, Hallie Logan, Soph Honey Grove
		Trout, Martha, Grad Honey Grove

STUDENT DIRECTORY—Continued

Tucker, Grace, Irreg Denton	Ward, Hazel Alyne, Soph Mart	Wichlep, Loraine Caromay, Soph Galveston
Turner, Dorothy, Fresh Woodson	Warner, Josephine Mary, Sr Galveston	Wier, Kenneth, Soph Ranger
Turner, Margarette, Fresh Merkel	Warnock, Stella Fern, Fresh Pharr	Wiggins, Marjorie, Sr Mercedes
Turney, Lucile Marie, Jr Smithville	Washburn, Ruth, Fresh Cleburne	Wilber, Mrs. Florence M., Sr Denton
Turney, Virginia Bay, Sr Denton	Watanabe, Mary, Soph Webster	Wiley, Autrey Nell, Irreg Denton
U		
Underwood, Mary, Jr Denton	Watson, Gracie Fay, Sr Abbott	Wilkinson, Leta, Jr Denton
Upshaw, Arvella Ola, Fresh Luling	Watson, Lois Alma, Fresh Smithville	Wilkinson, Lila Merle, Sr Denton
V		
Van Dresar, Dorothy Ethel, Fresh Pharr	Watson, Lucile, Jr Stephenville	Wilkinson, Lucille, Jr Coleman
Van Horne, Pauline Marian, Sr Fort Worth	Watson, Miriam K., Soph Fort Worth	Williams, Bonnie Juanita, Soph Vernon
Van Meter, Maurine, Jr Decatur	Wayland, Lillian, Fresh San Saba	Williams, Elizabeth, Sr Houston
Vannoy, Fannie, Sr Clarksville	Webb, Esther Elizabeth, Jr Dallas	Williams, Elizabeth Elise, Fresh Corsicana
Varner, Kathleen, Sr Milford	Webb, Mary Cecilia H., Fresh Galveston	Williams, Hazel, Jr Denton
Vaught, Margaret, Soph Waller	Weems, Zuleika Ewell, Jr West Columbia	Williams, Johnnie M., Soph Frederick, Oklahoma
Veazey, Mary Jane, Fresh Van Alstyne	Weitinger, Alis Jo, Soph Denton	Williams, Kathleen E., Fresh Cleburne
Vehle, Teresa Ellen, Jr Sherman	Welborn, Thelma Oreta, Soph Denton	Williams, Mary Ethel, Sr Daingerfield
Victory, Jennie, Soph New Willard	Welch, Eleanor, Fresh Crockett	Williams, Mary Louise, Jr Garland
Voelker, Olga A., Jr Manor	Wellborn, Mary Elizabeth, Jr Port Arthur	Williams, Mildred, Sr Hillsboro
Von Zuben, Deborah, Fresh Fort Worth	Wellensiek, Ellen Kyle, Sr Houston	Williams, Norene, Soph Smithville
Voss, Helen Marie, Fresh Paint Rock	Wells, Clyde, Fresh Waco	Williams, Rosalie Susie, Jr El Paso
W		
Waddill, Minnie, Sr Pidcoke	Wells, Hazel Ree, Fresh Fort Worth	Williams, William Jr., Irreg Denton
Wakefield, Charline, Fresh Crane	Wells, Iris Vada, Jr Dumas	Williamson, Camille, Soph Dallas
Waldron, Shirley, Fresh Harlingen	West, Ara Catherine, Fresh Childress	Williford, Doris, Sr Tyler
Walker, Anna Fred, Fresh Denton	Wetmore, Elizabeth, Sr Galveston	Willingham, Roberta, Soph Albany
Walker, Kathryn Elizabeth, Soph Rockwall	Wetmore, Gladys, Sr Galveston	Willis, Jesse Clayton, Fresh Denton
Walker, Mamie W., Irreg Denton	Wheeler, Winifred Earle, Jr Denton	Willke, Elfriede, Soph Boerne
Walker, Sara Agnes, Fresh Rockwall	Wherry, Elsie, Sr Beaumont	Wilson, Edna Eloise, Fresh Wichita Falls
Walker, Wilma, Sr Celina	Whitaker, Amy Lou, Sr Cedar Hill	Wilson, Florence Virginia, Soph Denton
Wall, Zelda Mae, Sr Hale Center	White, Jane, Fresh Hamilton	Wilson, Jennie Marie, Soph McKinney
Wallace, Blanche Maydell, Sr Pilot Point	White, Martha, Jr Grandview	Wilson, Marion Kathryn, Soph Sanger
Wallace, Evelyn, Fresh Woodson	White, Mary Jo, Soph Denton	Wilson, Mary Alice, Fresh McKinney
Wallace, Mary Virginia, Jr Garland	White, Mildred Sue, Fresh Whitewright	Wilson, Mary Elizabeth, Soph Marlin
Wallin, Maude A., Irreg Denton	Whitefield, Eulalia, Soph Midland	Windham, La Merle, Fresh Center
Walls, Dorothy Lafrance, Soph Abilene	Whiteman, Bernadine L., Fresh Brady	Winge, Rebecca, Fresh Wills Point
Wamel, Louise, Fresh Cedar Creek	Whitley, Dorothy, Soph Huntsville	Winn, Dorothy Lucile, Soph Collinsville
	Whitman, Lucille, Soph Dallas	Winston, Vivian, Sr Brownfield
	Whitson, Warren P., Sp Mus Denton	Winter, Katherine Ollive, Fresh Fort Worth
	Whitson, William D., Sp Mus Denton	Winthrop, Virginia, Soph Hallettsville

STUDENT DIRECTORY—Continued

Wirz, Anna Lena, Grad
Seymour
Wellman, Anna Catherine, Fresh
Rockwall
Wood, Dorah Mae, Fresh
Abilene
Wood, Lavon, Jr
Gladewater
Wood, Locke Aurelia, Fresh
Hearne
Woodlief, Julia Elizabeth, Fresh
San Antonio

Wooten, Mrs. Mattie Lloyd, Irreg
Denton
Wray, Dorothy, Fresh
Breckenridge
Wright, Helen Neely, Grad
Denton
Wylie, Ruth Pearl, Soph
Sanger

Y
Yancey, Evelyn Martha, Sr
Paris
Yates, Hilda Irene, Sr
Orange

Yeager, Mary Gaynelle, Soph
Farmersville
Young, Anna Mae, Fresh
Corsicana
Yust, Charlotte Matilda, Sr
Batson
Yust, Mary Margaret, Soph
Batson

Z
Zimmermann, Ruth, Jr
Marlin

SUPPLEMENTARY LIST FOR THE SECOND SEMESTER

A
Andrews, Mary Ann, Fresh
Dubberly, Louisiana

B
Barksdale, Callie, Jr
Denton
Barnard, Mrs. Audrey Adickes, Jr
Wichita Falls

C
Caudle, Gaye Cecilia, Sr
Stephenville
Chance, Lucille, Sr
Denton
Childress, Willa Mae, Fresh
Grand Saline
Clarke, Mrs. Charlotte K., Grad
San Marcos
Cole, Margaret Frances, Sr
Krum
Cole, Mildred
Denton
Collins, Marguerite Lucille, Soph
Amarillo
Coury, Ruby, Soph
Rotan

D
Denton, Mary Louise, Fresh
Quitman
Dies, Elsie Mae, Jr
Houston
Dietz, Virginia, Fresh
Waco
Dotson, Frances Faustine, Fresh
Dallas

F
Foster, Dorothy Elizabeth, Fresh
Calvert
Foster, Mrs. Lela Woods, Irreg
Denton
Fouts, Mrs. Theron Judson, Grad
Denton
Fuller, Bernice, Soph
Ladonia

G
Gambill, Mrs. Joe, Jr., Sr
Denton
Garner, Hellen Kathryn, Jr
Wichita Falls
Gillentine, Elizabeth, Fresh
Wellington
Gillespie, Julia Juanita, Irreg
Fort Worth
Goodwine, Minnie Margaret, Jr
Friona
Gray, Dorothy Jim, Fresh
Denton

Gray, Ruth Pauline, Fresh
Denton

H
Hamilton, Merle, Soph
Garland
Harper, Mrs. Roberta B., Irreg
Denton
Harrell, Myrtle J., Sr
Snyder
Harrison, Dorris, Fresh
Midland
Hittson, Dora Brady, Fresh
Rotan
Holland, Thelma Marion, Soph
San Antonio

L
Lilley, Mrs. Katie Loggins, Sr
Denton
Loveless, Mrs. Eleanor Boyd, Grad
Denton

Mc
McDade, Jane, Fresh
Denton
McDaniel, Frances Graham, Fresh
Denton
McNaron, Irma, Special
Rotan

M
Marick, Lucile Anita, Fresh
Galveston
Marshall, Avis, Fresh
Sherman
May, Maxine Elliott, Soph
Yoakum
Miller, Myrtle, Jr
Pampa
Moller, Maude Louise, Soph
Wichita Falls
Moore, Betty Jo, Fresh
Denton
Miers, Georgia Emma, Jr
Carrollton

N
Neale, Helen Elizabeth, Soph
Denton

P
Park, Joardis, Grad
Denton
Park, Mrs. Ruth, Irreg
Denton
Patterson, Dorothy, Sr
Decatur
Petty, Mary Estelle, Fresh
San Antonio

Phenix, Jennie, Fresh
Lewisville
Phillips, Josephine, Jr
Greenville

R
Raikes, Frederic, Irreg
Terrell

S
Sale, Mary Elizabeth, Fresh
Dallas
Sanders, Martha Pegues, Irreg
Denton
Sanders, Mary Shipp, Irreg
Denton
Skaggs, Nell, Soph
San Saba
Smith, Louise Norman, Soph
Floyd
Smith, Mary Yancey, Jr
Dallas

T
Taylor, Mary D., Irreg
Denton
Taylor, Nelda Jane, Sr
Van Alstyne
Tevis, Mary Kathryn, Irreg
Denton
Thurmond, Lois Merle, Soph
Denton
Timken, Mrs. Gretta, Irreg
Denton
Tullis, Edith, Irreg
Denton

W
Wakefield, Dorothy Jane, Fresh
Ponder
Walden, Hazel, Jr
Denton
Watters, Mary Alice
Denton
Wilkerson, Bennie, Sr
Denton
Wilkins, Mrs. Bryce S., Grad
Denton
Williams, Evangeline, Irreg
Denton
Wilson, Alice Henrietta, Soph
Brooklyn, New York
Wilson, Julia Marie, Jr
Denton
Wollner, Helen, Fresh
Fort Worth

Y
Young, Lois, Soph
Corsicana

Autographs

Autographs



