

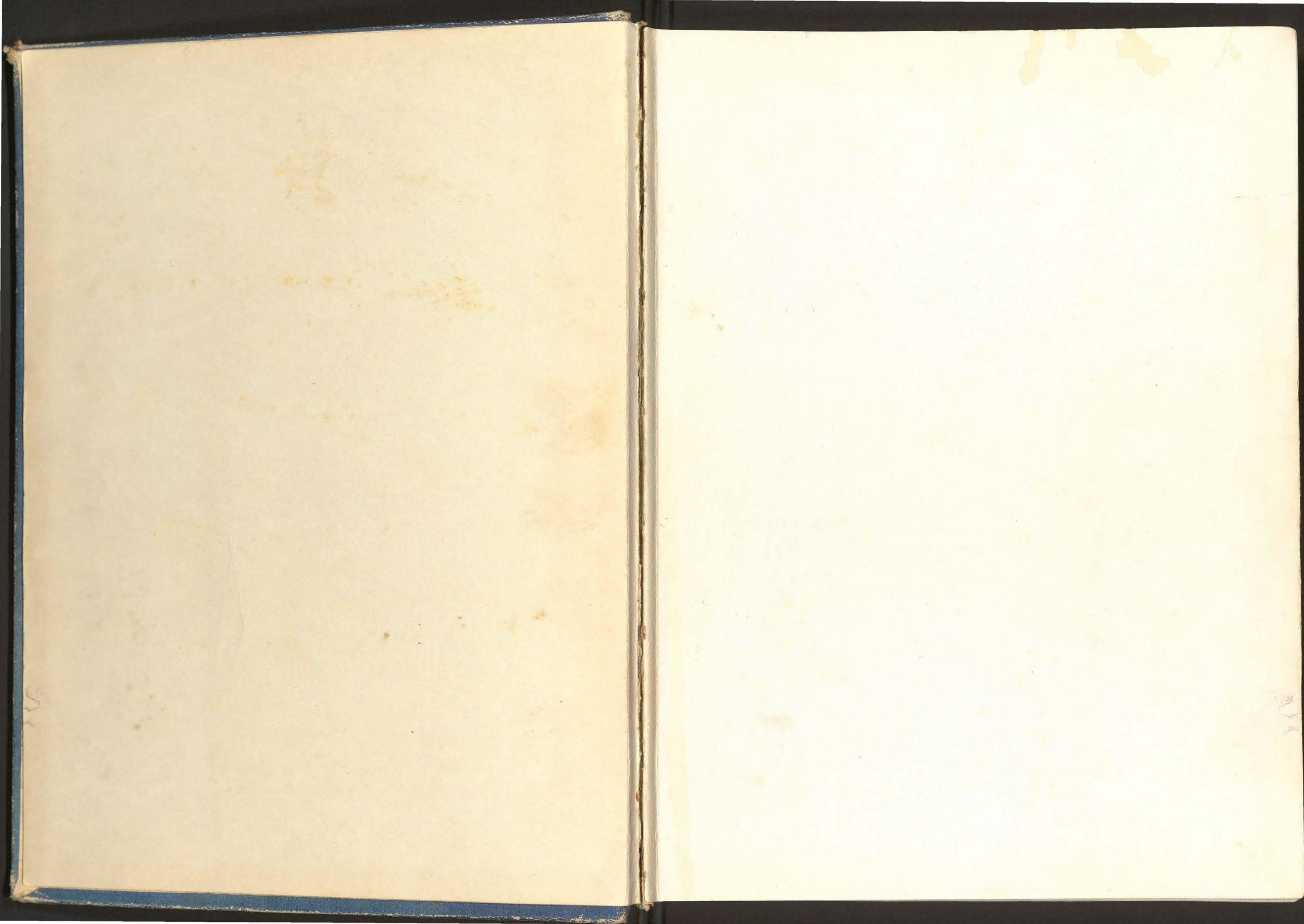

Daedalian
'43

LaVonne Dalby
L.S.C.N. 43

LaVonne -
It has really been
evening with
you. - You have all it
takes every thing. - I almost
wish you had flunked so
But then I almost forgot
we are going to share an
apartment again soon - huh.
Be sweet and don't forget -
Love ya -
a sssssss a
Shirley



THE 1943



Published by the Senior Class of 1943
Texas State College for Women, Denton

DAEDALLIAN



Foreword

OF THE STUDENTS and for the students, this DAEDALIAN wishes to reflect the unabridged story of 1942-43 and to picture the typical TSCWite in her active routine during the year.

Depicting our campus during the first year of World War II, the typical student is used as its theme to represent the Texas State College for Women and its ideals—patriotism, enthusiasm, charm, and ambition. You are the clay model pictured here. You are learning by doing.

KATHRYN LOWE, Editor

NORMA MOSLEY, Business Manager

MARY PAXTON, Art Editor

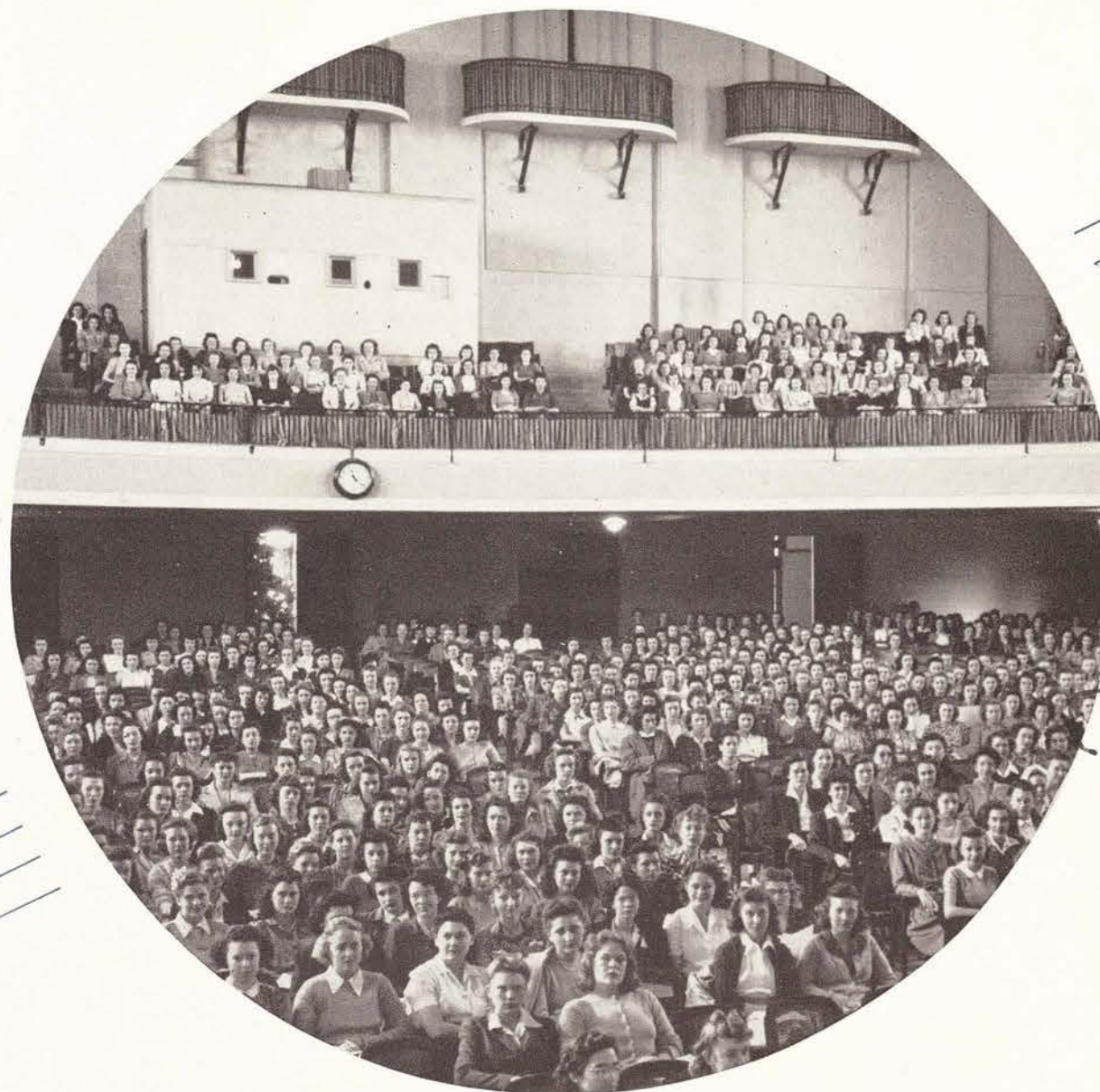

Almost lost
in the
crowd!
Wendy

Dedication

THIS DAEDALIAN IS DEDICATED TO YOU A STUDENT OF TEXAS STATE COLLEGE
FOR WOMEN, WHOSE 1942-43 YEAR WE HAVE ATTEMPTED TO CAPTURE IN PICTURE AND IN COPY

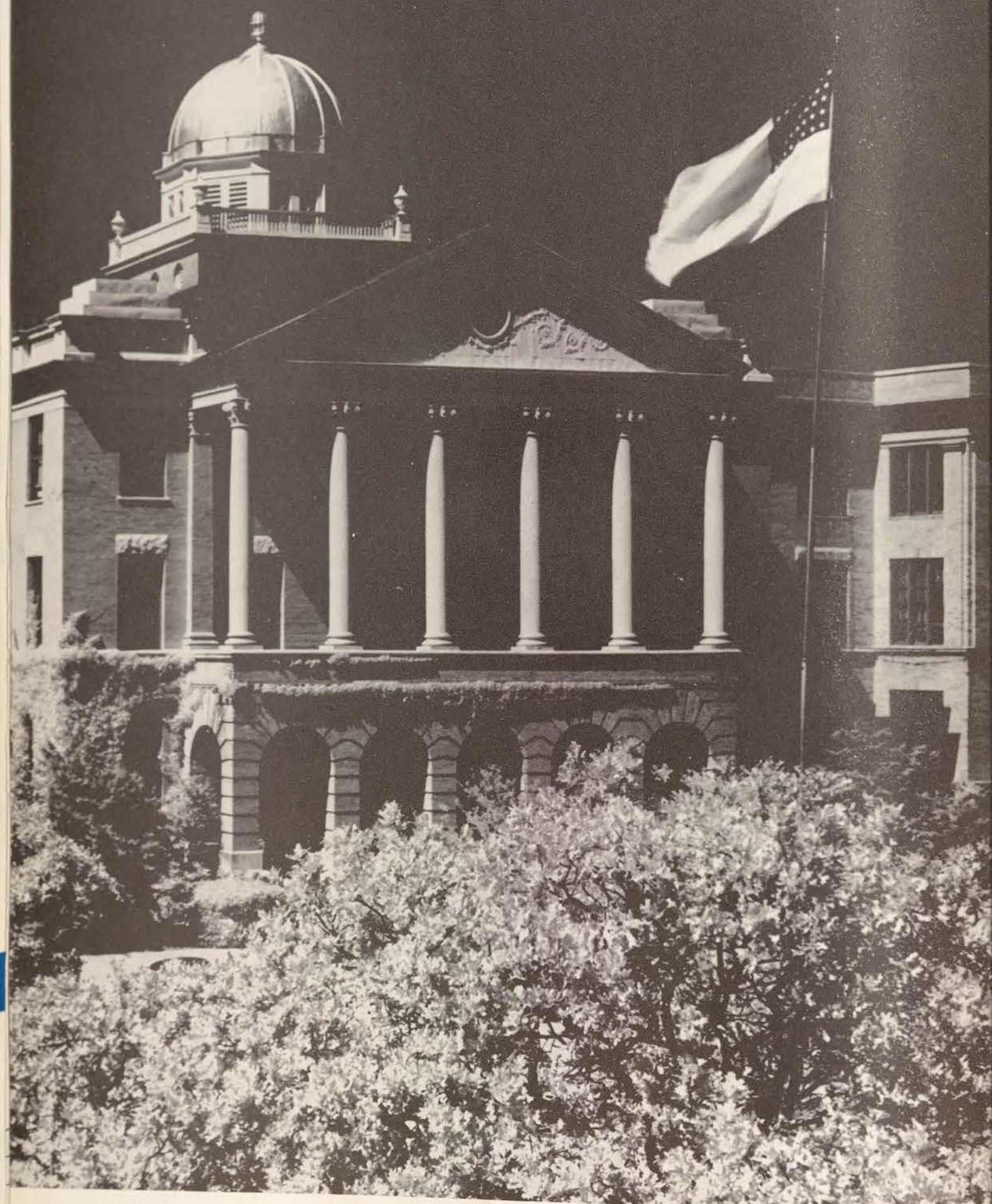

Administration Building

Library Building →

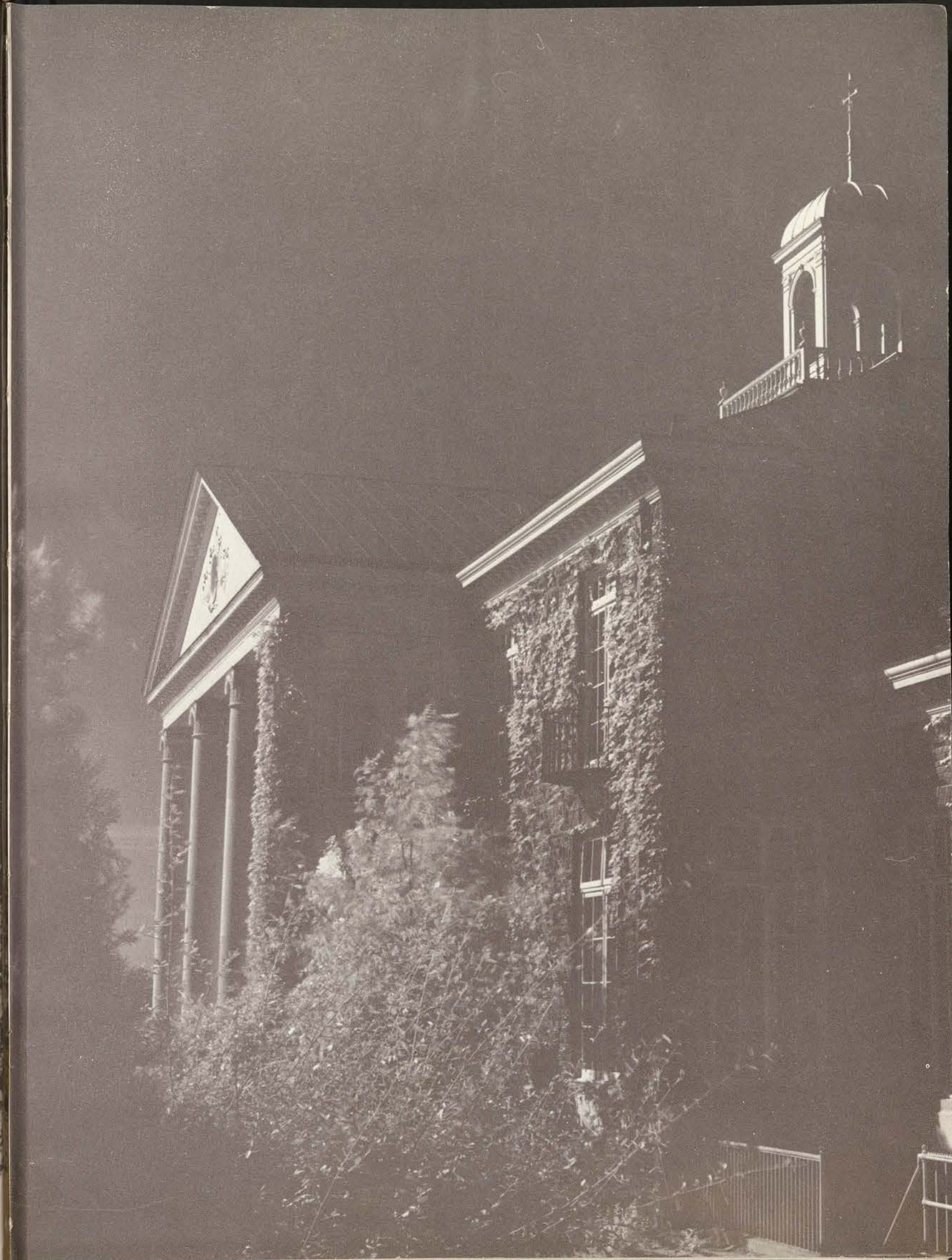

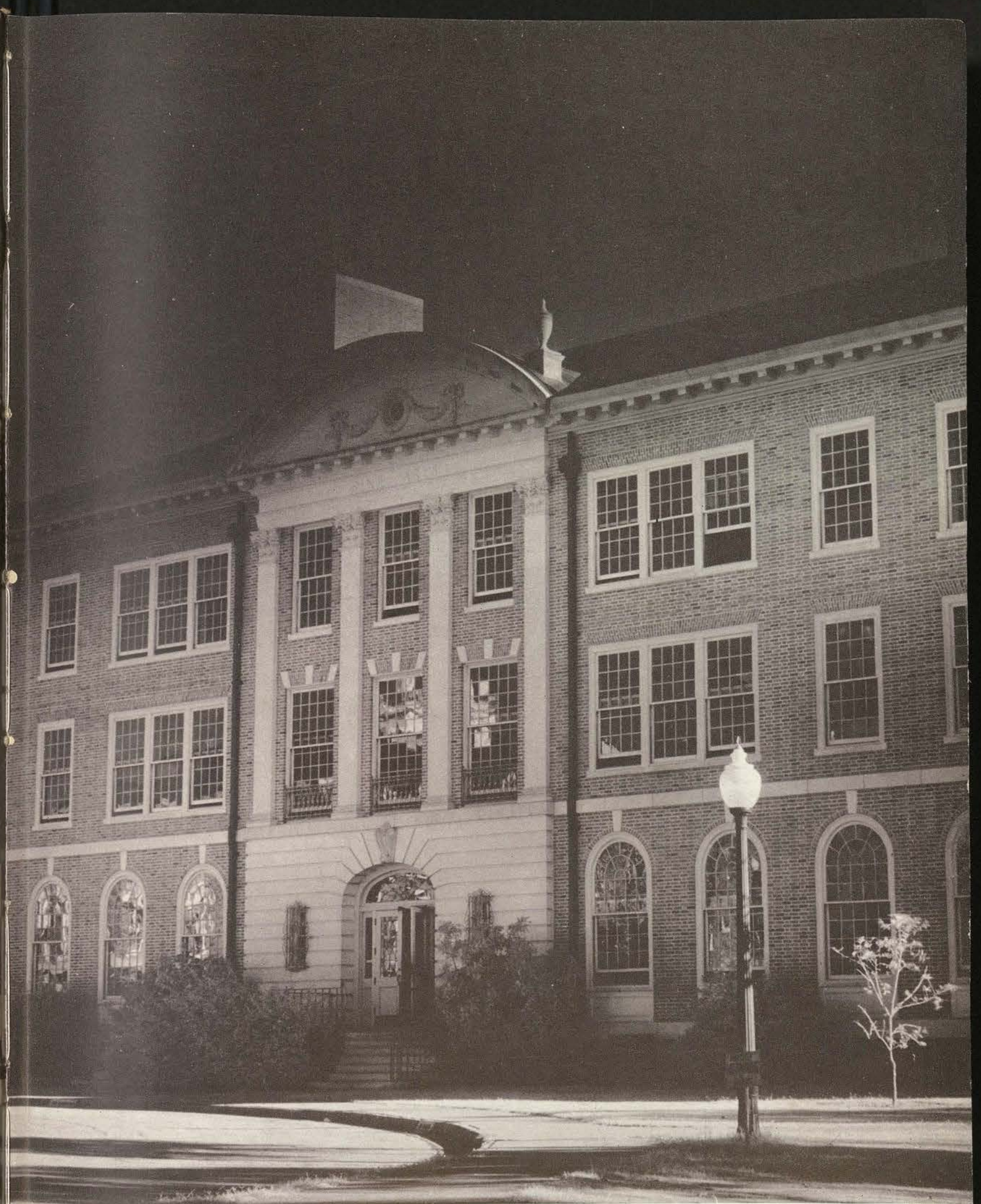

← Demonstration School

Art Building

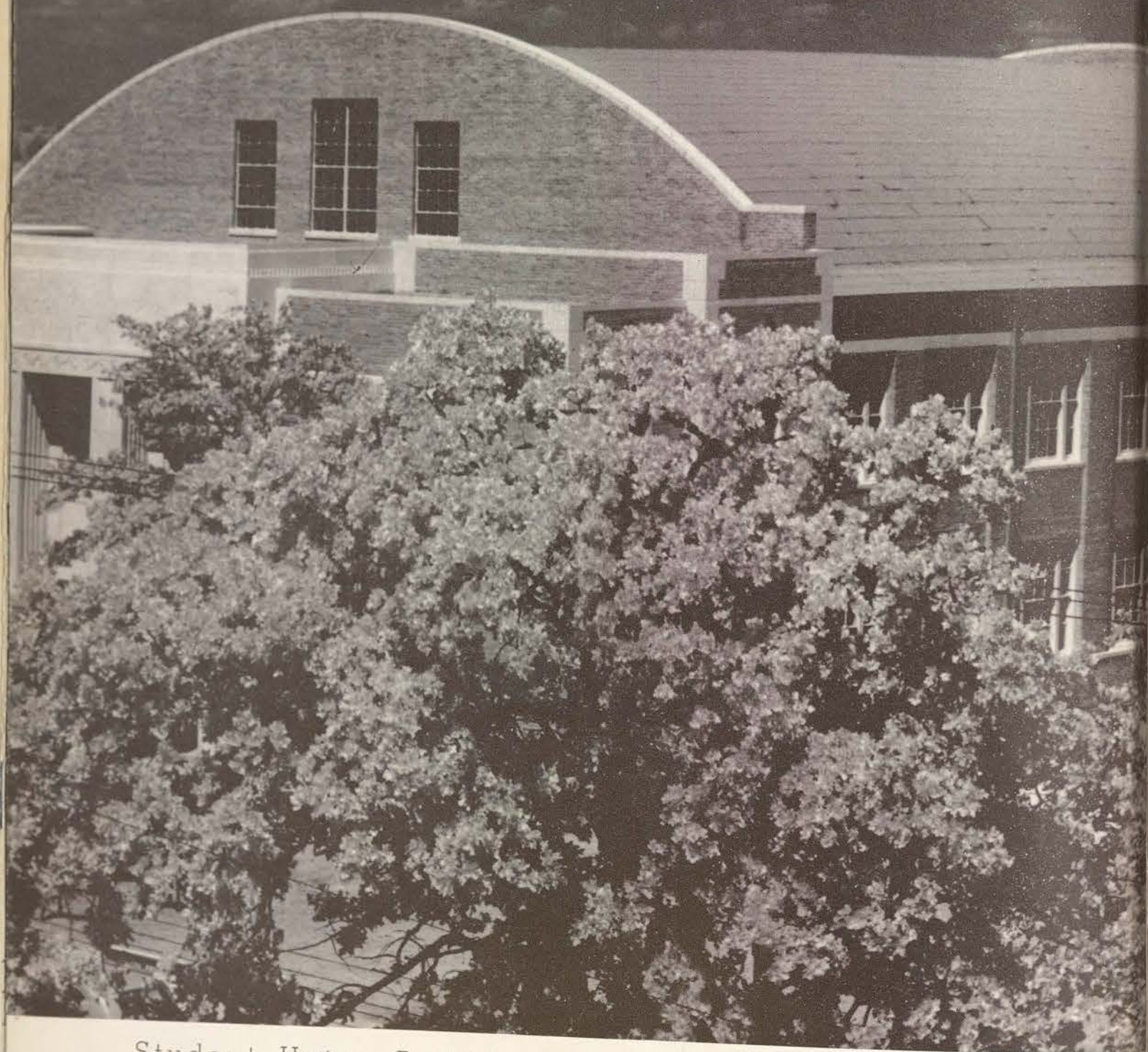

Student Union Building

Music-Speech Building →

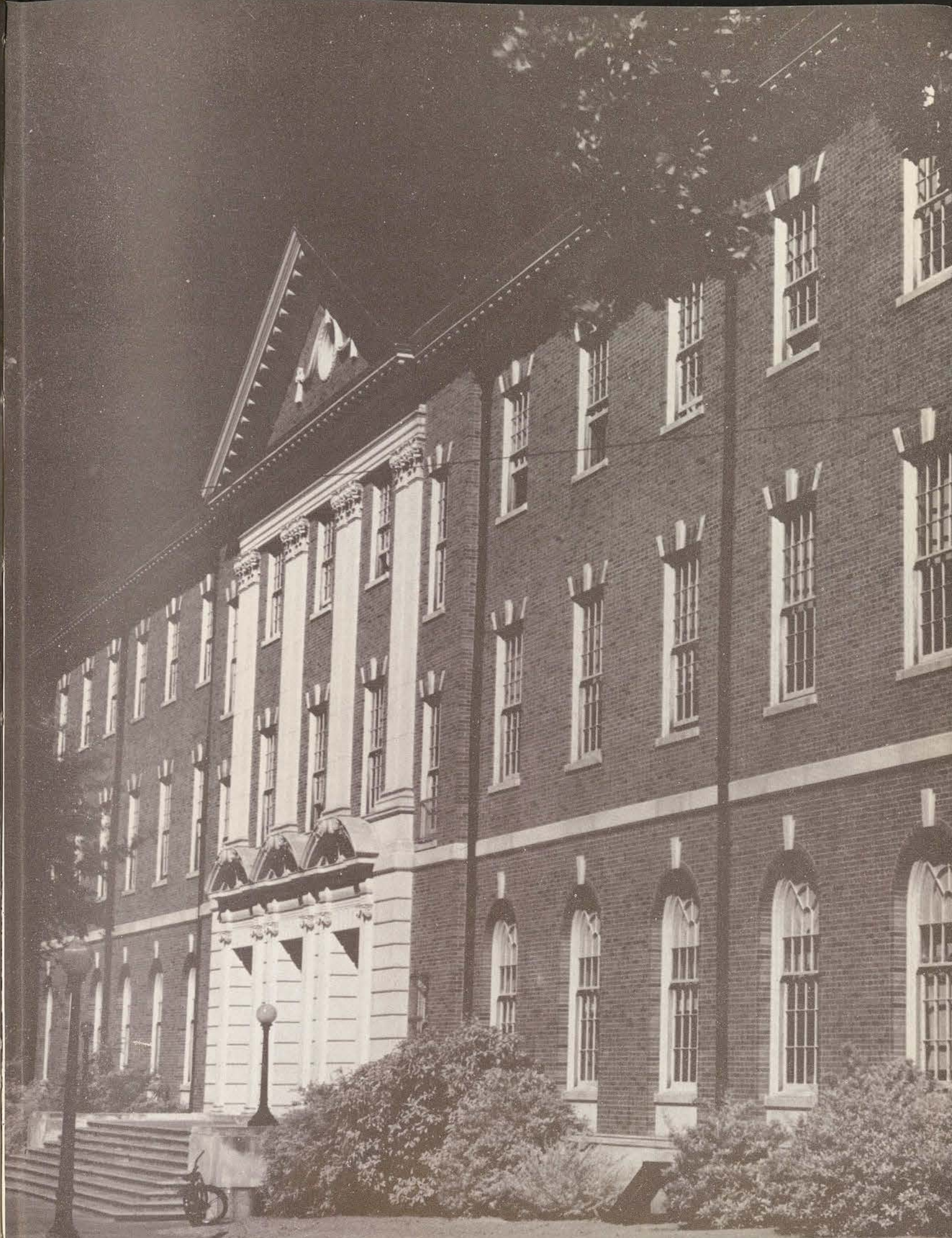

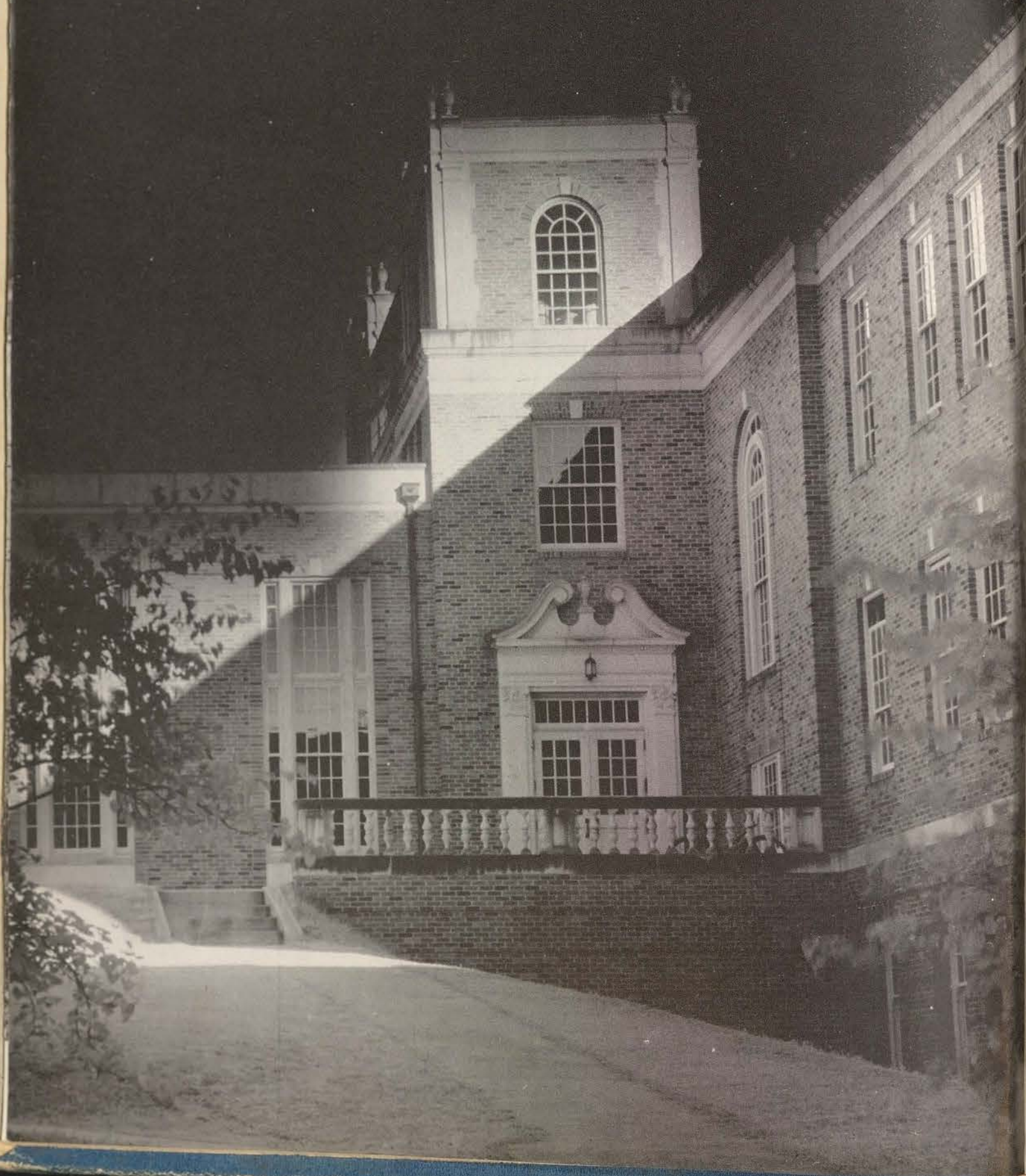

← Science Building

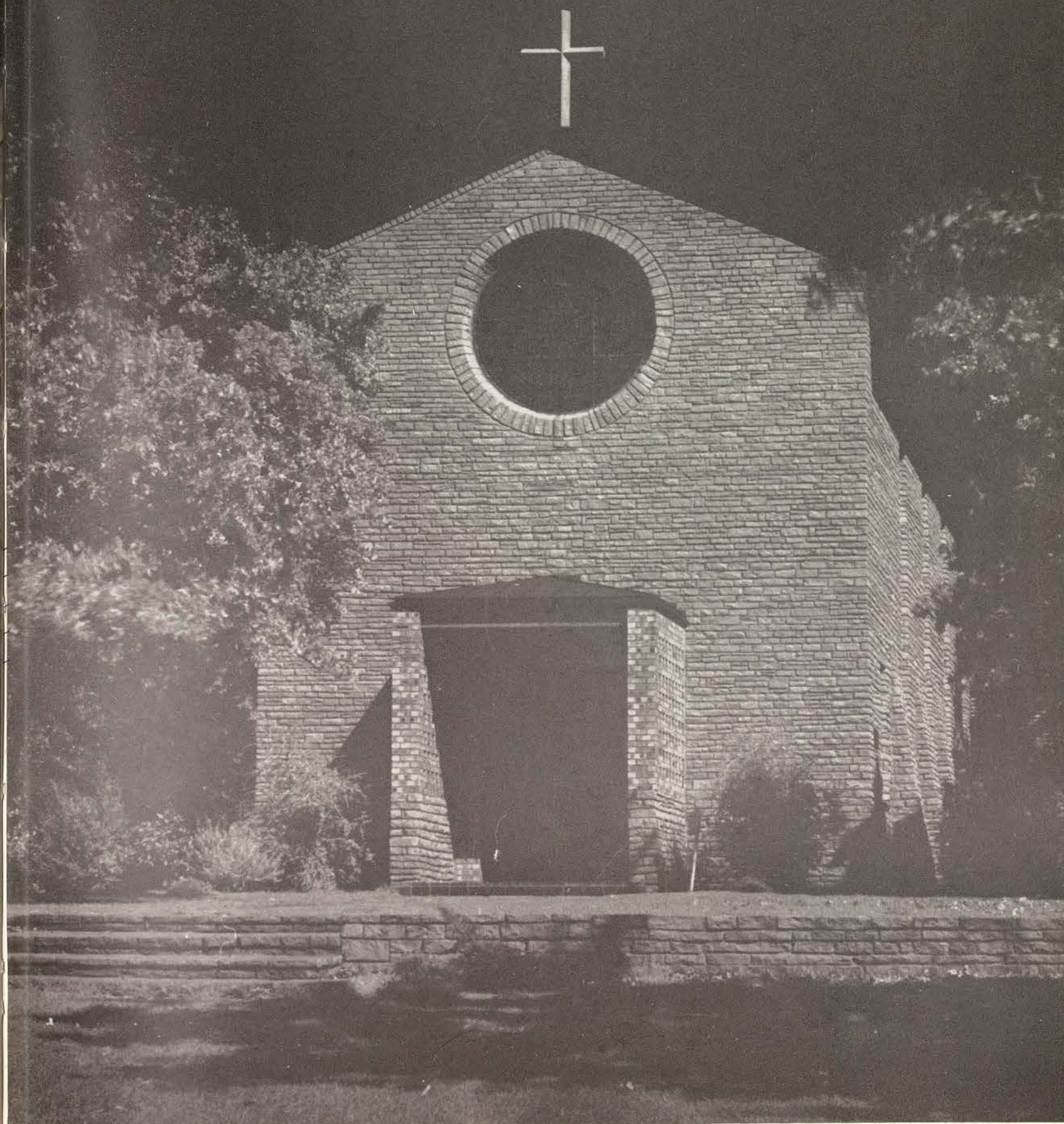

Chapel-in-the-Woods

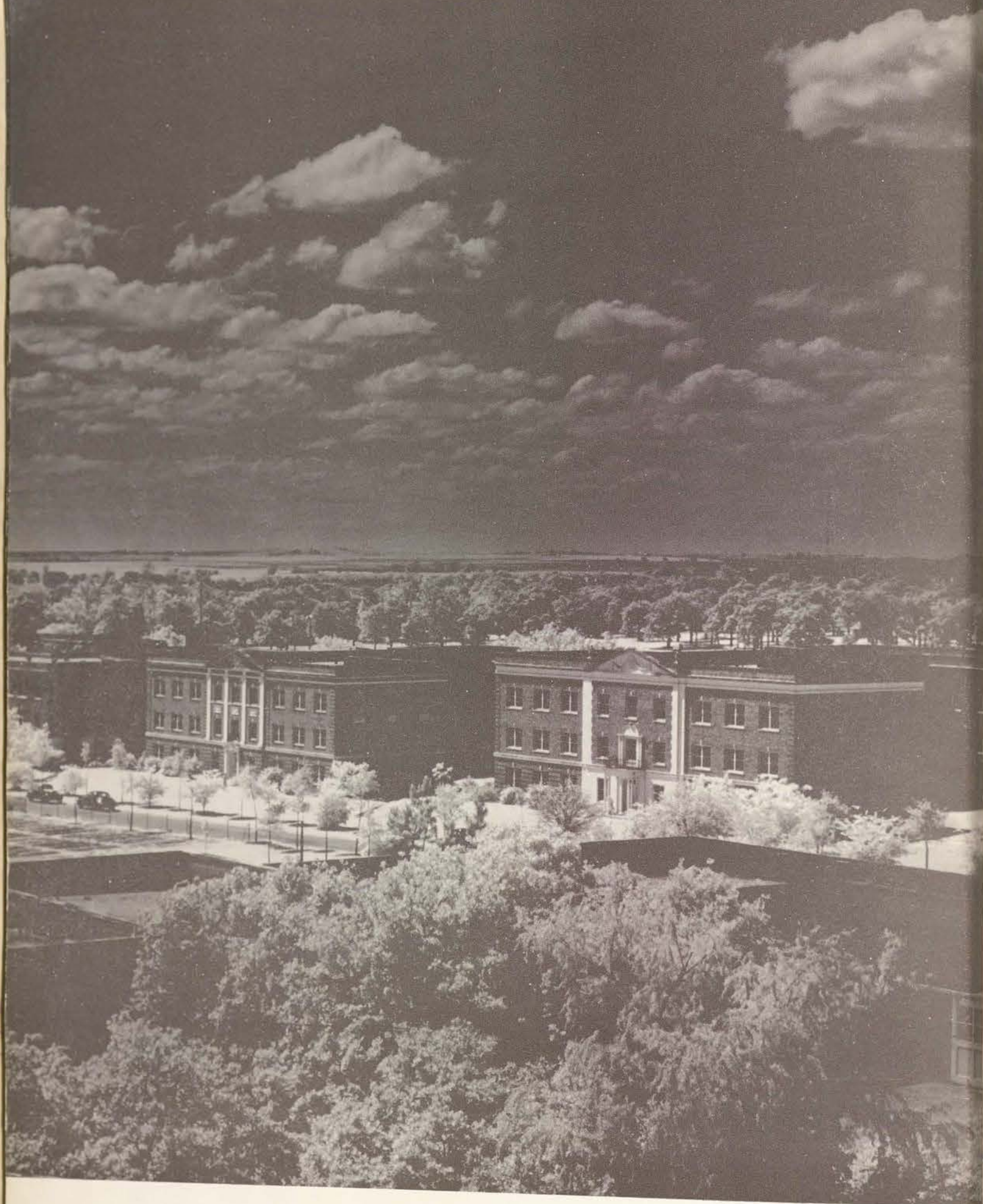

Dormitory Row

Administration

TEXAS STATE COLLEGE FOR WOMEN...DENTON



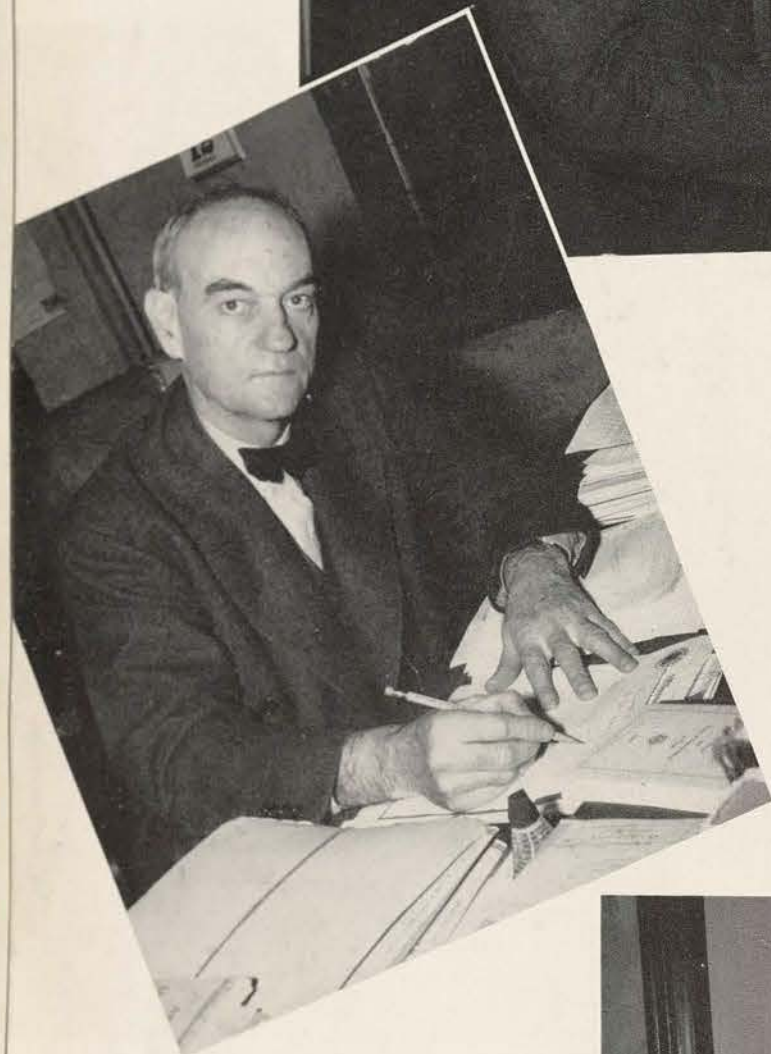
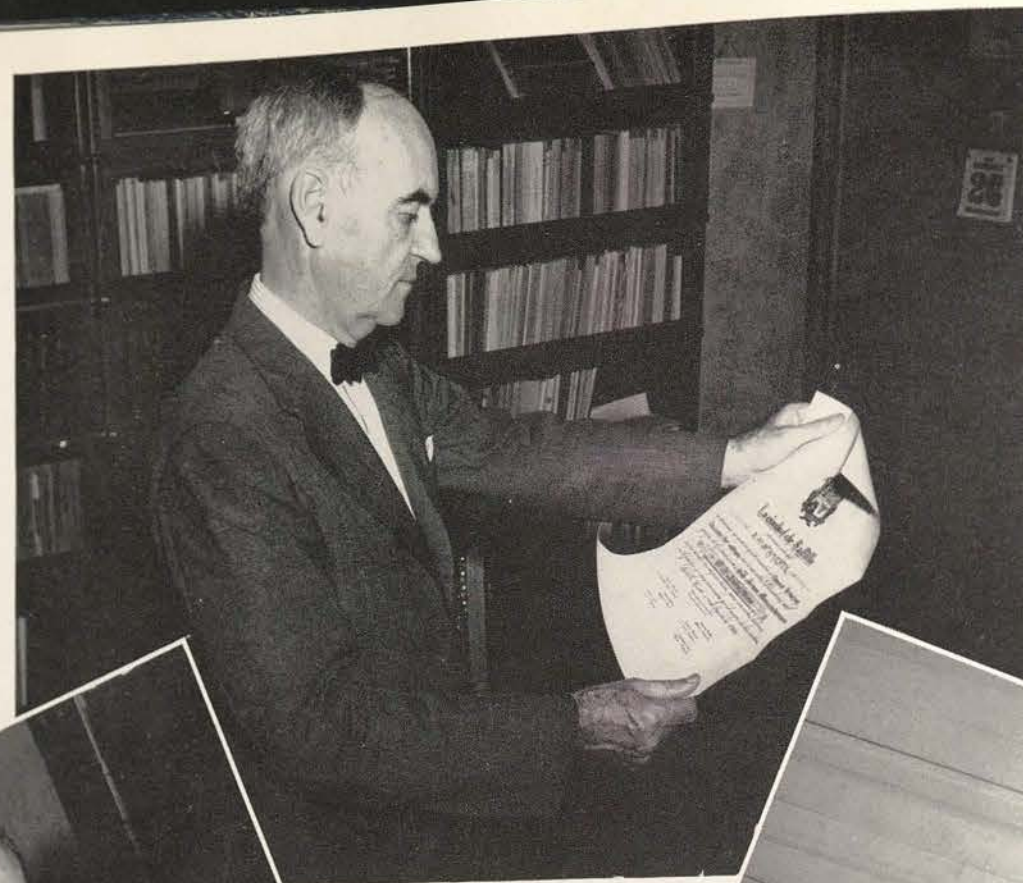

A Day with President L. H. Hubbard

Numerous activities are crowded into President Hubbard's schedule. Above, He examines the Saltillo Scroll. Left, An appointment is scheduled. Right, His dream realized—The Chapel. Below, A student conference.

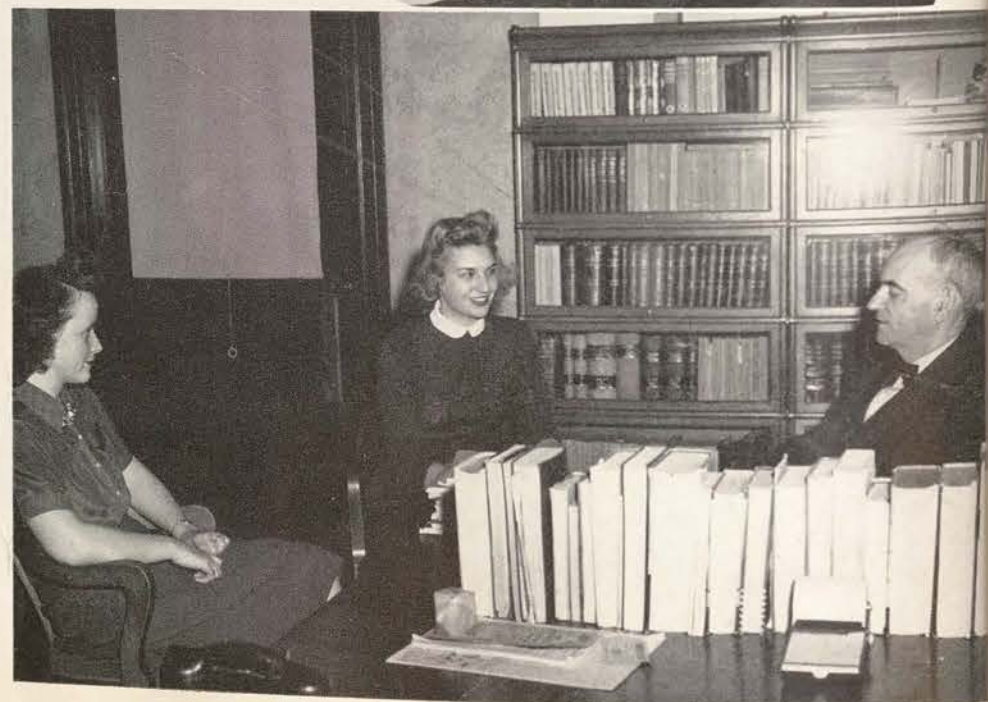
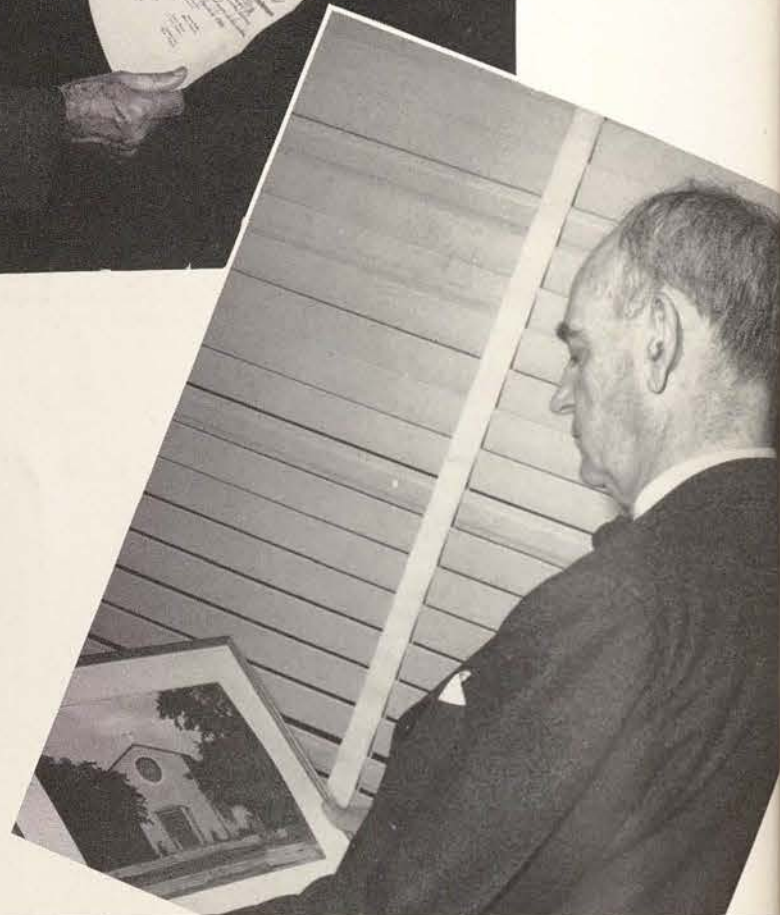

Around the Campus with E. V. White Dean of the College

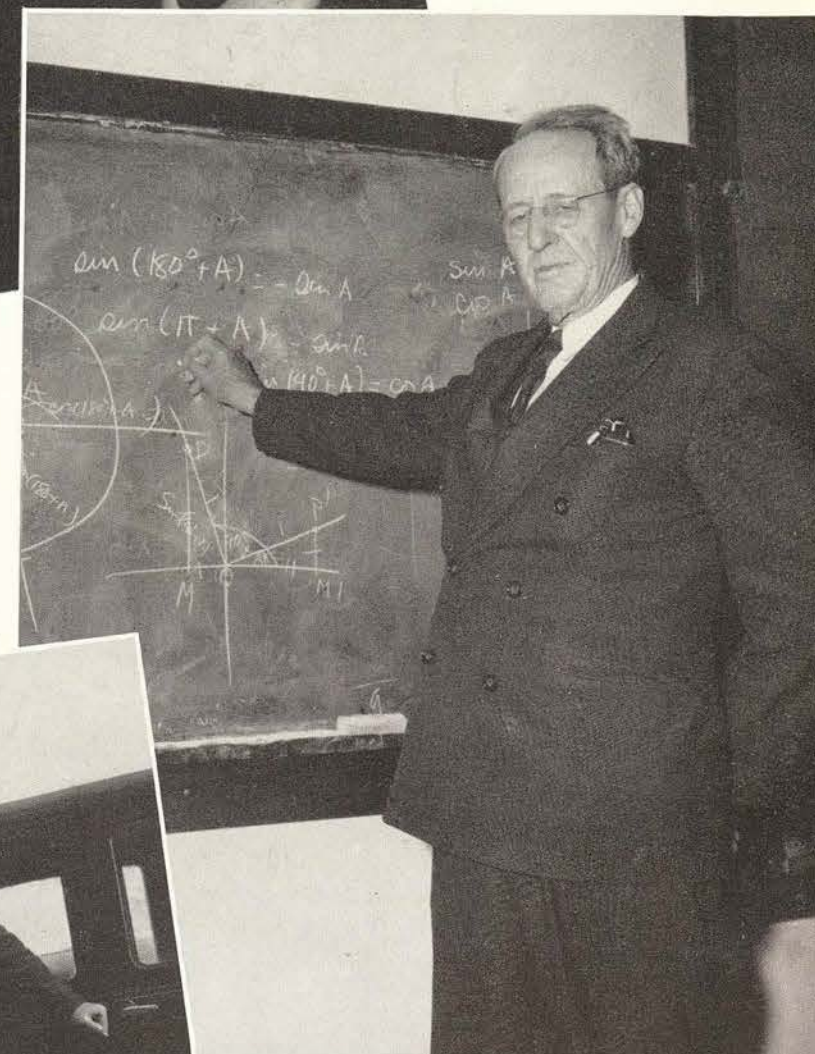

Dean White amuses three students with one of his "black boy" stories.

Math is one of the Dean's favorite pastimes. Here he explains the solution to a—well, he explains the solution.

Dean White never tires of bragging about his favorite automobile, by which he is standing.





Mrs. Mattie Lloyd Wooten
Dean of Women

B.A., M.A., Ph.D., University of Texas;
University of Southern California; University of Minnesota.

Lending a sympathetic ear toward student problems and giving each individual attention, our Dean of Women is an essential part of the TSCW girl's scheme of living while in college. Her advice, given only after thorough consideration, always turns out for the best.

Miss Jessie H. Humphries
Associate Dean of the College

B.A., Howard Payne College; B.A., University of Chicago; M.A., Columbia University; Lit. D., Howard Payne College.

Kindly understanding and friendliness characterize our Associate Dean. One of the first faculty members, Dr. Humphries keeps a lively interest in students and College developments.



The Board of Regents

J. K. BRIM, *President* . . . Sulphur Springs
J. HOLFORD RUSSELL, *Vice-Pres.* . . Denton
MRS. ELBERT HOOPER, *Secretary* . . Austin
K. W. DENMAN Lufkin
MRS. BOB BARKER Fort Worth
MRS. GEORGE WAVERLY BRIGGS . . Dallas
MRS. EDWIN T. PHILLIPS . . . Fort Worth
GEORGE P. BARRON Yoakum
S. B. WHITTENBURG Amarillo



Around the clock with our



MORNING



AFTERNOON

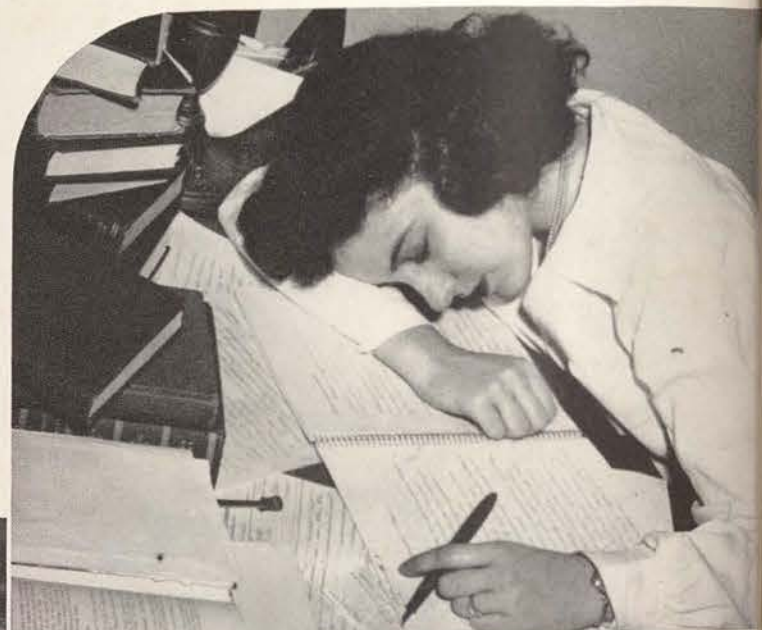

NIGHT



Student Body Prexy



THE STUDENT COUNCIL

OFFICERS

MARY JANE TRAIL President
 ANNA CATHERINE RUNYON . . . Vice-President
 GRETCHEN KOKOMOORE Secretary

MEMBERS

CLASSES

Abbie Rutledge
 Virginia Walker
 Edith Ellison
 Carolyn Brown
 Patricia Waddell
 Jean Buchanan
 Dorothy Hill
 Dorothy Blalock

INTEGRATION BOARD

Ruby Guthrie
 Jane Gallier
 Peggy Lovelady
 Lucille Thornton
 Yvonne Harrison
 Mary Alice Brown

LOCAL STUDENTS

Mary Alice Barnes
 Dorothy Headlee

DORMITORIES

Gertrude Lyon
 Judy Stubbs
 Sammie Porterfield

DORMITORIES (CONTINUED)

Mary Dale King
 Mildred Quarture
 Peggy Dietze
 Billye Bob Ransom
 Mary Louise Dean
 Jean Edminston

C. D. JUDD, Director of the Department of Government
M.A., Ph.D., George Peabody College.

A. S. LANG, Director of the Department of Economics and Business
B.A., Baylor University; M.A., University of Iowa; Ph.D., University of Texas.

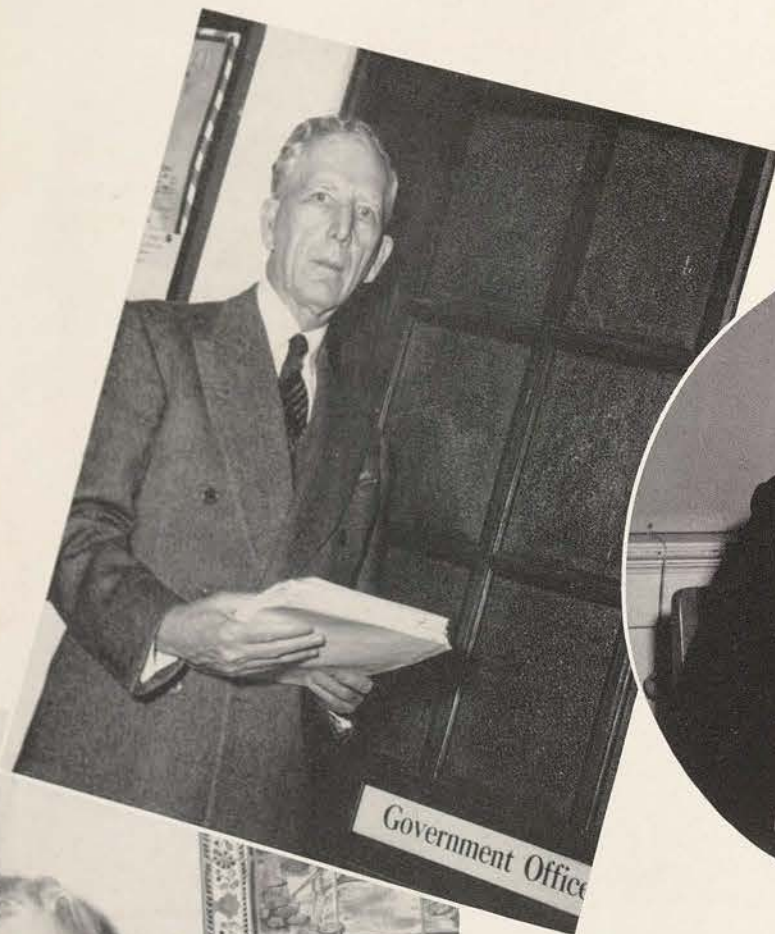

MISS REBECCA SWITZER, Director of the Department of Foreign Languages
B.A., University of Texas; M.A., Ph.D., Columbia University.

DADE SPARKS, Acting Director of the Department of History
B.A., East Texas State Teachers College; M.A., University of Texas; Ph.D., Duke University.

MISS MARY MARSHALL, Director of the Department of Fine and Applied Arts
Graduate, Pratt Institute; B.S., M.A., Columbia University; Fine Arts Diploma, Columbia University.

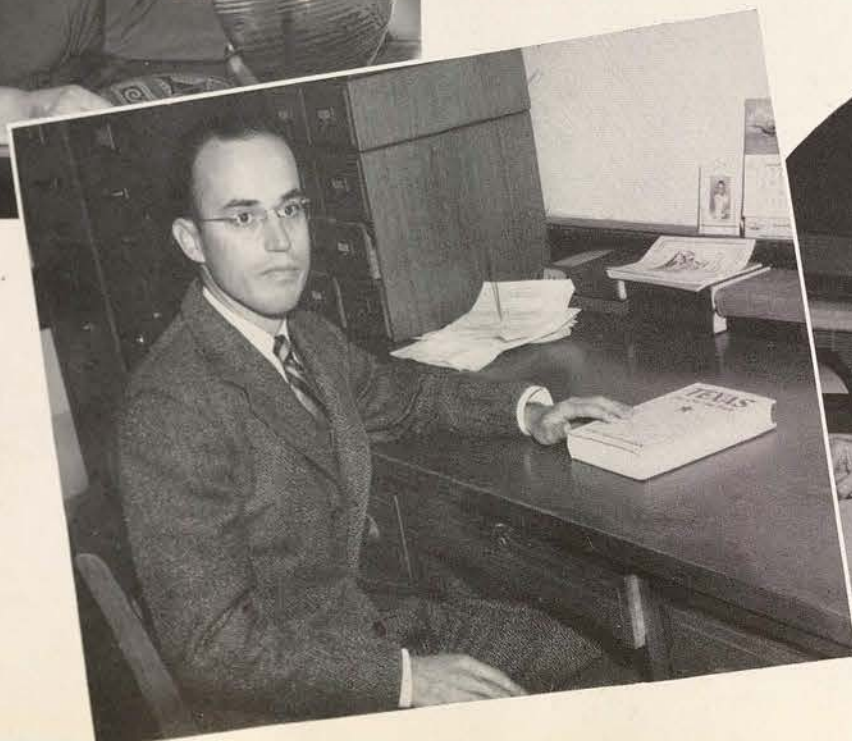

WILLIAM E. JONES, Director of the Department of Music
Mus. Doc., Austin College; Licentiate, Trinity College of Music, London; Associate, London College of Music; Private Study, New York, Chicago, Cincinnati; European Travel and Study.

WILLIS H. CLARK, Director of the Department of Chemistry and Director of the Graduate Division
B.A., M.S., University of Michigan; Ph.D., University of Wisconsin.



LEE MONROE ELLISON, Director of the Department of English
B.A., M.A., University of Texas; Ph.D., University of Chicago.

MISS MARY ESTHER WALLACE, Acting Director of the Department of Physics
B.A., T.S.C.W.; M.A., Teachers College, Columbia University.

MISS ANNE SCHLEY DUGGAN, Director of the Department of Health and Physical Education
B.A., Baylor University; M.A., Ph.D., Columbia University; University of California.

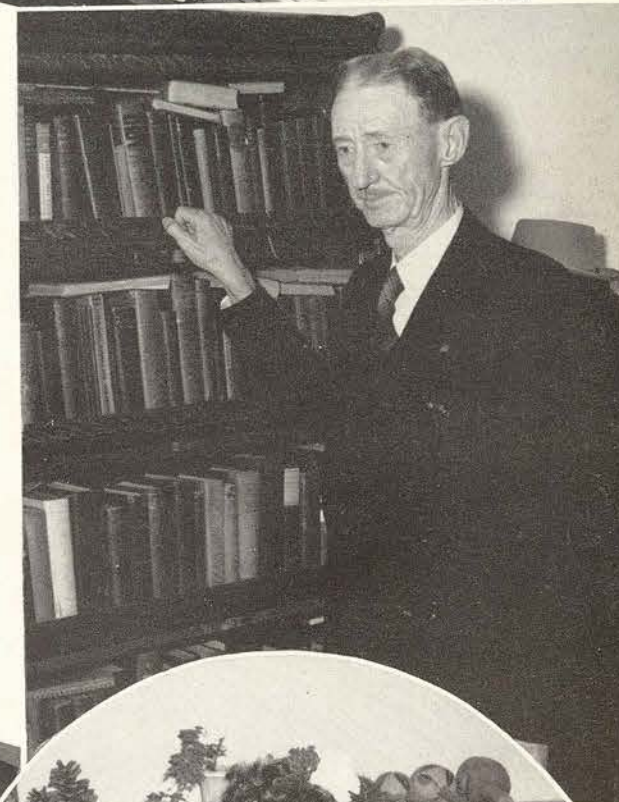

E. V. WHITE, Director of the Department of Mathematics,
Dean of the College . . . B.S., University of Texas; M.A., Baylor
University; LL.D., Hardin-Simmons University.



MRS. ERCAL S. EPPRIGHT, Director of the Department of
Home Economics . . . B.S., University of Missouri; M. S., Uni-
versity of Texas; Ph.D., Yale University.



R. J. TURRENTINE, Director of the Department of Phil-
osophy and Education . . . Bachelor of Education, Missouri
State Teachers College; B.A., Marionville College; M.A., Uni-
versity of Texas.



EARL C. BRYAN, Director of the Department of Speech . . .
B.S., Kansas State Teachers College; B.L.I., Emerson College of
Oratory; M.A., State University of Iowa; University of Wisconsin.

MISS LILLIAN HUMPHRIES . . . Assistant Professor and
Director of the Department of Extension . . . B.S., Texas
State College for Women; Columbia University.

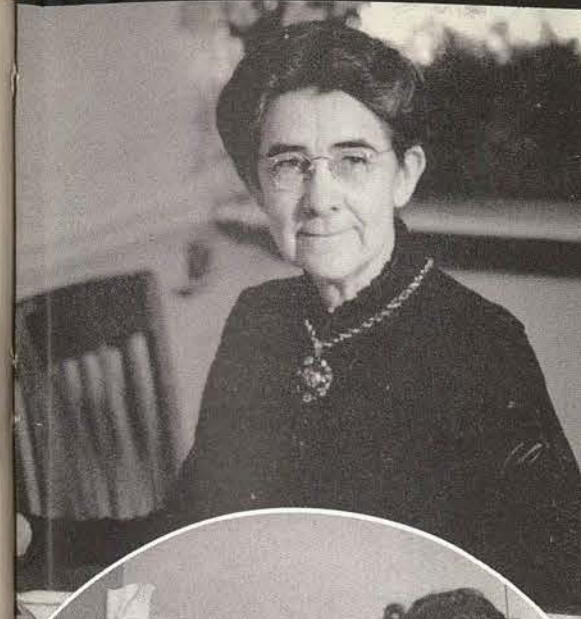

Dr. JESSIE H. HUMPHRIES, Director
of the Department of Sociology,
Associate Dean of the College
B.A., Howard Payne College; B.A., University
of Chicago; M.A., Columbia University;
Lit.D., Howard Payne College.

MISS MARY S. BUFFUM, Librarian
B.Ph., State University of Iowa; M.A., Univer-
sity of Illinois; University of Chicago Graduate
Library School.



Dr. ELIZABETH A. TAYLOR
College Physician and Director
of Health Service

Graduate, McGill Univer-
sity School of Physical Ed-
ucation; B.A., M.D., State
University of Iowa; Van-
couver, B. C., General Hos-
pital; Wisconsin State
Health Board; Ann Arbor,
Michigan, University of
Minnesota.

MISS WILLIE I. BIRGE, Director of the Department of Biology
B.A., M.A., University of Texas; Columbia University.

MISS McQUEEN WEIR, Professor and Director of
Department of Bible
B.A., Leland Stanford University; M.A., Winona Lake School of Theology; B.D.,
Maclay College of Theology; M.S.T. Winona Lake School of Theology;
L.H.D., Taylor University.

FRANK RIGLER, Acting Director of the
Department of Journalism.
B.J., M.J., University of Texas.





FIRST ROW: Pauline Acklin, Library; Angeline Aderhold, Music; Ruth Andrews, Music; Andrew Ashburn, English; Grace Augustine, Home Economics; Marjorie Baltzel, Art; Mrs. Eleanor O. Barnes, Home Economics. **SECOND ROW:** Mrs. Grace Bailey, Home Economics; Constance L. Beach, English; Lillian E. Benson, Foreign Language; Catherine Bentinck, Sociology; H. H. Blagg, Journalism; Era Boswell, Library; Virginia Bourquard, Health and Physical Education. **THIRD ROW:** Helen A. Bray, Home Economics; Jean Brierley, Biology; Edith M. Brisac, Art; Mrs. Doris Corpron, Art; Bonnie Cotteral, Health and Physical Education; Winnie Mae Crawford, Speech; Marie Dellene, Art; W. S. Donoho, English; Ruth Douglass, Economics and Business; Miles A. Dresskell, Music. **FIFTH ROW:** Maurine Faulkner, Foreign Language; Allie George, Home Economics; Sue Graham, Assistant Dietitian; Jessie Grossnickle, Health and Physical Education; Olive Halbert, Library; Viola Hamilton, Biology; Mrs. G. L. Harding, Education. **SIXTH ROW:** Dorothy Hooten, Assistant Dietitian; Mary Hufford, English; R. E. Jackson, Government; Elsie S. Jenison, Economics and Business; Lee Johnson, Economics and Business; Mrs. Eloise Trigg Johnson, Home Economics; John Murray Kendrick, Music.



FIRST ROW: Mattie Lee Lacy, Art; Dorothy A. LaSelle, Art; Elizabeth Leake, Music; Thetis Lemmon, Art; Julia E. Lipscomb, Education; Jewell Lockhead, Education; Mrs. Ruth Loveless, Economics and Business. **SECOND ROW:** Helen Ludeman, Chemistry; Minnie Symons McAuley, Education; Gladys McGill, Home Economics; Laura McLaughlin, Home Economics; Archibald McLeod, Speech; Vere MacNeal, Music; Roy McPherson, Economics and Business. **THIRD ROW:** A. E. Mackey, Education; Mrs. Eva Mark, English; Madison L. Marshall, Chemistry; Mary Mason, Home Economics; Elizabeth Mitchell, Art; Mary O'Dell Mitchell, Speech; Jerome A. Moore, Foreign Language. **FOURTH ROW:** L. H. Moore, Education; William Dyer Moore, Foreign Language; Nell Morris, Dietitian; T. L. Morrison, Economics and Business; Mary Agnes Murphy, Health and Physical Education; Sue L. Overton, History; Stella Lea Owsley, Music. **FIFTH ROW:** Elida M. Pearson, Biology; Doris Peterson, Health and Physical Education; T. E. Pierce, Education; Hazel Rennoe, Home Economics; Hazel A. Richardson, Health and Physical Education; Mrs. Marion Rowland Roberts, Health and Physical Education; W. T. Rouse, Bible. **SIXTH ROW:** T. C. Sample, Bookroom Manager; Martha P. Sanders, Foreign Language; Mary K. Sands, Speech; Jeanette Schlottmann, Health and Physical Education; Ivan L. Schulze, English; Dade Sparks, History; Coreen Spellman, Art.



FIRST ROW: Ruth Steidinger, Home Economics; Spencer L. Stoker, Education; Elizabeth Sutton, Home Economics; C. Horton Talley, Speech; Mary D. Taylor, Library; Willie Lee Taylor, Library; Mrs. Persis Terhune, Music. **SECOND ROW:** Agnes Tramel, English; Roberta Von Grempe, Music; Maude Wallin, Foreign Language; A. C. Walvoord, Education; J. Clark Weaver, Speech; Fred Westphal, Music; Harry G. Whitmore, Chemistry. **THIRD ROW:** Mrs. Olive McConnell Whitten, English; Carl Wiesemann, Music; Autrey Nell Wiley, English; Paul Young, Government.

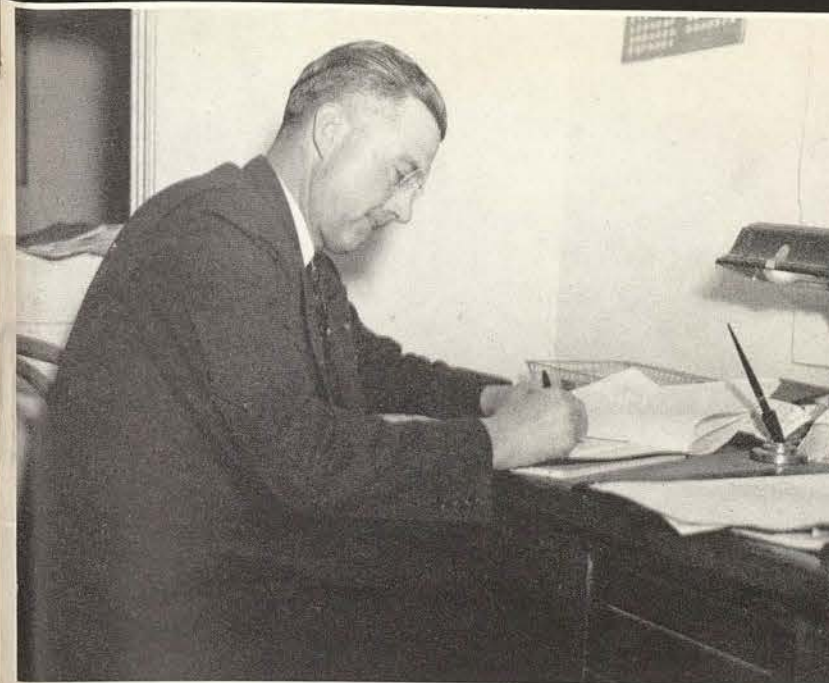

CLAUDE CASTLEBERRY, Storekeeper and Purchasing Agent



W. E. LOVELESS, Assistant Auditor

ADMINISTRATORS

W. M. LOVELESS, Business Manager

JOE REED, Auditor and Treasurer

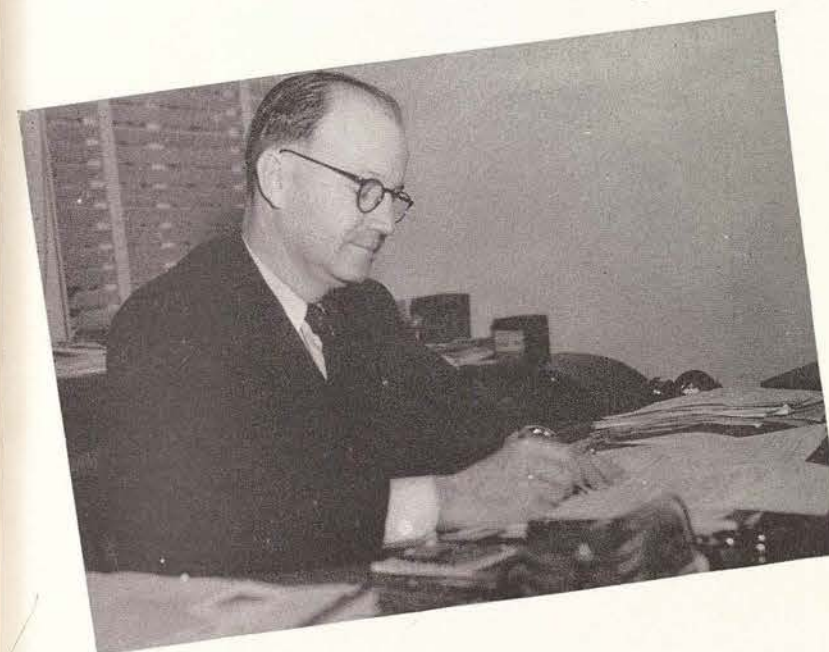

JACK HESTER, Assistant Cashier

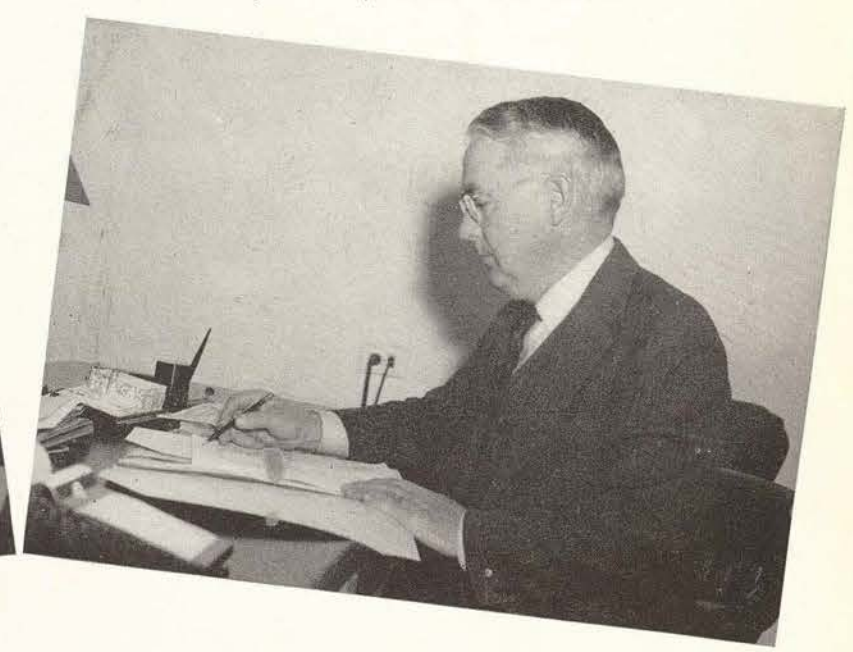

GEORGE WELCH, Cashier

FRANCIS W. EMERSON, Registrar

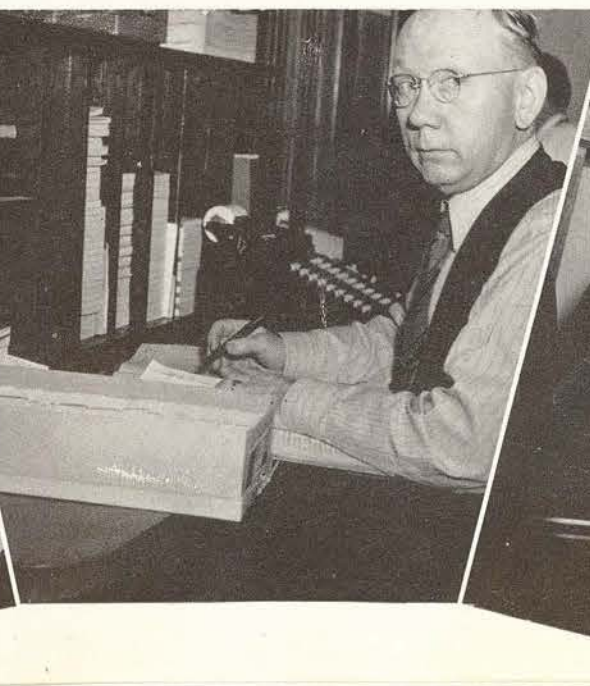
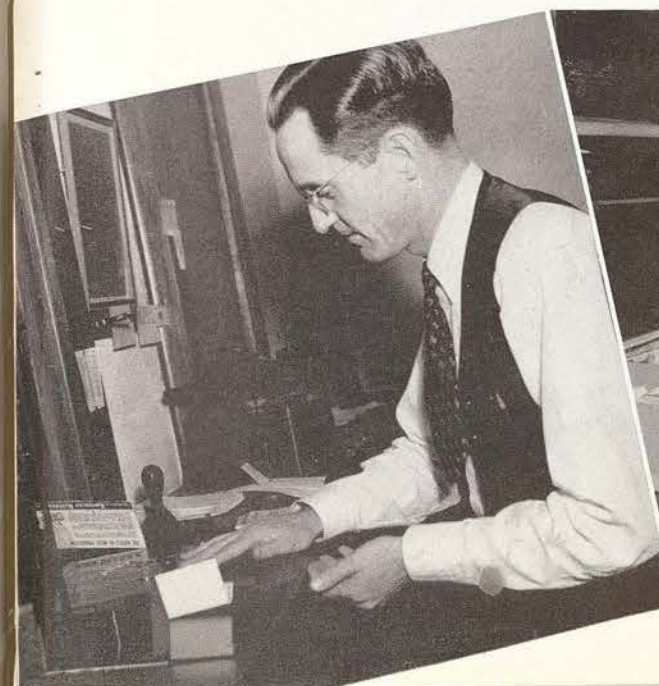



Above: Mrs. Adline Denman, Stoddard; Mrs. Belle Staniforth, Austin; Miss Ola Lummus, Sayers.
 Center: Miss Reba Bucklew, Lowry; Miss Ruth Andrews, Brackenridge.
 Below: Mrs. Leta H. Boyd, Fitzgerald; Mrs. Mildred H. Phelan, Smith-Carroll; Miss Maurine Faulkner, Houston.

The Classes

TEXAS STATE COLLEGE FOR WOMEN...DENTON







EVALENA CATON... *Senior* CLASS PRESIDENT



Senior

CLASS OFFICERS

ABBIE RUTLEDGE . . . Representative
 VIRGINIA WALKER . . . Vice-President
 MARY ELLEN TRICKEY . . . Treasurer
 BETTY BUCHANAN . . . Secretary



The Senior



ADAMS, EVAN
Dallas
LIBRARY SCIENCE

Student Advisory Council, President; Round Table; Student Council; Philomathia Literary Club; German Club; Library Science Club, Vice-President; College Symphony.



ADAMSON, FRANCES JEAN
McAllen
LIBRARY SCIENCE

Library Science Club.



AGEE, CLYTA
Texarkana, Arkansas
LIBRARY SCIENCE

Delian Club, President; Alpha Chi; Round Table, Parliamentarian; Arkansas Club; Texarkana Club, Treasurer; Library Science Club.



ALBERT, JOSEPHINE
Elmhurst, Illinois
SPEECH

Mary Eleanor Brackenridge, Historian; Speech Club; Rifle Club.



ALDERDICE, ELISE
Midlothian
SPANISH AND GENERAL EDUCATION

La Junta; Delta Phi Delta; Art Club; Who's Who in American Universities and Colleges; Student Council of Religious Activities, President '42; Advisory Council; Round Table.



Mary Agnes Johnson, Marianna Pierce, Gerdean Mattingly, and Pat McCarthy seem to find rare prizes in that tub.

ALEXANDER, MARTHA RAY
Houston
ART EDUCATION

Junior Class, Vice-President; Houston Club; Chaparral Club; Daedalian Quarterly, Art Editor.

ALEXANDER, VIRGINIA
Scurry
SPANISH

Alpha Lambda Delta; Alpha Chi, Treasurer; Kaufman County Club, Treasurer; Baptist Student Union, Treasurer; Dormitory Secretary.

ANDERSON, GWYNNE
Leonard
BUSINESS ADMINISTRATION
SECRETARIAL STUDIES
Stunts.

ARNO, RUTH MARIE
San Antonio
BACTERIOLOGY
Biology Club.



Class.. '43



ATKINSON, HARRIETT
Mayfield
MUSIC EDUCATION

Alice Freeman Palmer Club.



AYERS, SIDNEY
Chillicothe
LIBRARY SCIENCE

Aglaian, Treasurer; Library Science, Treasurer; S.C.R.A., Historian.



BAIRD, ALICE JANE
Dallas
ENGLISH AND SPANISH

Chaparral; Modern Choir; Student Finance, Chairman; Texas Student Government Association, Vice-President; Chaparral Club, Vice-President; Association Southern Colleges and Universities, Secretary.



BAKER, KATHRYN ANN
Little Rock, Arkansas
FOODS AND NUTRITION

Mary Eleanor Brackenridge; Phi Upsilon Omicron; Cosmopolitan Club; Mary Swartz Rose Club.



An interesting book, a sunny spot, and Eunice Parker is settled for a "spot" of reading.

BALLARD, MARGERY
Denton
COSTUME DESIGN



BALTZER, BERNICE MARIE
Houston
BUSINESS

Houston Club, President; Round Table; Betsy Ross Club.



BARKER, KATHRYN
Beaumont
INSTRUMENTAL INSTRUCTION
MUSIC EDUCATION

Athenaeum Club; Southeast Texas Club, Secretary; Odeon Club; Symphony; Chorus; International Relations Club.



BARNHILL, ELSIE BERYL
Sweetwater
SOCIOLOGY

Professional Club; Abilene Club; Sociology, Chairman Social Committee; TSCW Victory Corps, Co-Director; TSCW Defense Corps.



BARNES, MARY ALICE
Denton
ENGLISH

Alpha Lambda Delta; Alpha Chi; Villagers Club, Vice-President; Chaparral Club; English Club, Vice-President; Local Students, President.



The Senior



BAUGH, DORIS JEAN
Rogers B. S.
HOME ECONOMICS EDUCATION
Adelphian Club; Mary Swartz Rose Club.



BEAVER, VERNA
Mission B. S.
MUSIC EDUCATION
James H. Lowry Club, President;
Odeon Club, Treasurer; Symphony.



BECKETT, AMY SUE
Sherman B. S.
HOME DEMONSTRATION
Home Demonstration Club, Program
Chairman; Outing Club; Y.W.C.A.;
Austin College and Library Club;
Mary Swartz Rose Club.



BELL, KATHRYN
Dallas B. A.
FOREIGN TRADE
Delian Club; Dallas Club, Vice-
President.



BENTLEY, MARY ELIZABETH
Palestine B. A.
ENGLISH
Mary Eleanor Brackenridge Club;
English Club; Les Debutantes; Round
Table; Palestine Club, Reporter,
Vice-President, President.

BETHANY, EMMA DEAN
San Antonio B. A., B. S.
FOODS AND NUTRITION
Mary Swartz Rose Club; Alpha
Lambda Delta; Alpha Chi; Aglaian
Club.

BIERWIRTH, DOROTHY
Denton B. S.
HOME ECONOMICS

BINTLIFF, MRS. ARLA
Denton B. S.
ENGLISH AND EDUCATION

BLANTON, LUCILLE
Tolar B. S.
KINDERGARTEN-PRIMARY
Kindergarten-Primary Club.



Class.. '43



BLEDSE, BOBBIE
Stinnett B. A.
ENGLISH
Senior Class Secretary, Summer '42;
Athenaeum Club, Reporter; English,
Club; Panhandle Club.



BLOCK, ANNE J.
Galveston B. S.
HEALTH AND PHYSICAL EDUCATION
Adelphian Club; Professional Club;
Dance Club; Folk Dance Club; Mod-
ern Dance Club; W.R.A.



BOLIN, DOROTHY
Houston B. S.
ADVERTISING DESIGN
Art Club, Vice-President.



BOOKMAN, IDA MAE
Richards B. S.
APPLIED DESIGN
Art Club.

BRADFIELD, MARY ELLEN
Houston B. S.
COSTUME DESIGN
Newman Club, President, Vice-Presi-
dent; Art Club.

BRIDGES, KATHERINE
El Paso B. S.
FOODS AND NUTRITION
El Paso Club, Secretary, Vice-Presi-
dent; Mary Swartz Rose Club; L'-
Allegro Club.

BRIGGS, FLORENCE MARGARET
Denton B. S.
HISTORY
La Junta; International Relations,
Secretary, Vice-President.

BRONSTAD, MARTHA
Caddo B. S.
FOODS AND NUTRITION

BROWN, DOROTHEA
Texarkana B. A.
ENGLISH
Alpha Chi; Alpha Kappa Delta, Sec-
retary; English Club; Delian Club;
Sociology Club, President.



Stoddardites give their all-lung voice,
and breath—for the glory of the senior
dorm at the Cornhuskin' Bee.



Three more empty ones to add to the
collection. The three femmes are Sue
Elmore, Virginia Busby, and
Dorothy Colquitt.

The Senior



BROWN, LILLIE MARIE
Lampasas B. S.
VOCATIONAL HOME ECONOMICS
Aglaiian Club; Mary Swartz Rose Club.



BROWN, MARY ALICE
Desdemona B. S.
JOURNALISM
Theta Sigma Phi; Journalism Club; Eastland County Club; Editor Lass-O; Associate Editor and Music Editor, DAEDALIAN ANNUAL, '42; Sophomore Editor, DAEDALIAN ANNUAL.



BUCHANAN, BETTY
Grapevine B. S.
KINDERGARTEN-PRIMARY
Senior Class Secretary; Chaparral Club; Fort Worth Club, Secretary-Treasurer; Les Debutantes; Junior Class Beauty; Aggie Sweetheart Nominee; Redbud Princess.



BURRIS, JO ELLEN
Olney B. S.
GENERAL BUSINESS
Mesquite Club.



BURTON, GLORIA
Dallas B. A.
CHEMISTRY AND BACTERIOLOGY
CLINICAL PATHOLOGY
Chaparral Club; Biology Club; Fort Worth Club, President; President, Sayers Hall.

CAIN, MRS. MARGARET
Sonora B. S.
KINDERGARTEN-PRIMARY
Kindergarten-Primary Club; Southwest Texas Club.

CAMPBELL, LINNA LEE
Pine Bluff, Arkansas B. S.
INSTITUTIONAL MANAGEMENT
Mary Swartz Rose Club; S.C.R.A.

CAMPBELL, MARJORIE
Garland B. S.
HOME ECONOMICS EDUCATION
James H. Lowry Club; Mary Swartz Rose Club; Phi Upsilon Omicron.

CAMPBELL, PATSY
San Antonio B. A.
ENGLISH
Library Science Club.



Dava grins at A.K.'s latest--wonder what Runyon has pulled now?

Class.. '43



CARPENTER, DOROTHY
Sherman B. A.
JOURNALISM AND MATHEMATICS
Philomathia Literary Club; Journalism Club; Mathematics Club; Folk Dance; Theta Sigma Phi; Faculty Editor, DAEDALIAN ANNUAL; French Club.



CARR, LILLIAN
Van Court B. S.
INTERMEDIATE GRAMMAR GRADES EDUCATION
Intermediate Grammar Grades Education Club; Betsy Ross Club.



CARROLL, WANDA
Trinity B. S.
VOICE AND MUSIC EDUCATION
Mary Eleanor Brackenridge Club; Modern Choir; S.C.R.A., Secretary; Odeon Club.



CARTER, ADDINE
Fort Worth B. S.
HOME ECONOMICS EDUCATION
Mary Swartz Rose Club.

CASTLEBERRY, JOYCE
Vernon B. S.
BUSINESS EDUCATION
Business and Professional Women's Club.



CATON, EVALENA
Waco B. A.
SPEECH
President, Senior Class; President, Junior Class; Representative, Sophomore Class; Mary Eleanor Brackenridge Club; Waco-McLennan County Club; Speech Club; Phi Epsilon Delta, Secretary-Treasurer; Les Debutantes, President; Who's Who in American Universities and Colleges.



CHAPPELL, EMMALIE
Forrest City, Arkansas B. A.
ZOOLOGY



CHAPPELL, PEGGY
Pittsburg B. S.
ART EDUCATION
Art Club; L'Allegro, Rush Captain; Redbud Princess; Who's Who Nominee.



CHILDRESS, JOYCE
Fort Worth B. S.
ACCOUNTING AND BUSINESS
Business and Professional Women's Club; Athenaeum Club; Speech Club; Fort Worth Club.



What could that letter contain? Hilma is finding out quickly, anyway, and June is standing by to see she does a good job.

The Senior



CICO, MARY
Angleton B. A.
VOCATIONAL HOME ECONOMICS
Mary Swartz Rose Club; La Junta;
Villagers Club.



CLARK, ANNE
Eastland B. S.
GENERAL EDUCATION AND ENGLISH
L'Allegro, Rush Captain; Eastland
County Club, Vice-President; Kin-
dergarten-Primary Club.



CLARK, DORA MARGARET
Bellville B. A.
LIBRARY SCIENCE
International Relations Club, Presi-
dent; Adelpian Club; Library Sci-
ence Club.



CLINGMAN, LORAIN
San Antonio B. A.
HOME ECONOMICS EDUCATION
Philomathia Club, President; Home
Economics Education Club, Presi-
dent; Mary Swartz Rose Club;
S.C.R.A.



COLLIN, JOYCE
Rockport B. A.
KINDERGARTEN-PRIMARY EDUCATION
Alpha Lambda Delta; Alpha Chi;
La Junta, Vice-President; Kinder-
garten-Primary Club.

COLQUITT,
DOROTHY MARGUERITE
Wichita Falls B. S.
MUSIC EDUCATION
Wichita Falls Club; Modern Choir;
Campus Serenader's Vocalist; Stunts;
Sweetheart Sextette; House Coun-
cilor.

CONGER, JOAN
Brownwood B. S.
INTERMEDIATE GRAMMAR GRADES
EDUCATION
Tarleton Club; Intermediate Gram-
mar Grades Education Club.

COOPER, MEREDITH
Jacksboro B. S.
INTERMEDIATE GRAMMAR GRADES
EDUCATION
Mesquite Club; Intermediate Gram-
mar Grades Education Club, Pub-
licity Manager; Modern Choir; Or-
chestra.

COTTEN, GLORIA
Orange B. S.
MUSIC EDUCATION
Adelpian Club; Music Club; Stunts.



Shades of the Friday night dances—
Weber and Thomas team up for a fox
trot, but get the giggles instead.

Class.. '43



COURSEY, CHARLOTTE
Memphis B. A.
SOCIOLOGY AND HISTORY
Alpha Lambda Delta; Alpha Chi;
Alpha Kappa Delta, Vice-President;
Sociology Club, Secretary.



COWDEN, JOSEPHINE
Pecos B. S.
FOODS AND NUTRITION
Mary Swartz Rose Club.



CRABB, NOLA SUE
Greenville B. S.
HOME ECONOMICS EDUCATION
Mary Swartz Rose Club; Phi Upsilon
Omicron.



CRABTREE, MARILYN
Fort Worth B. A.
MUSIC EDUCATION
L'Allegro; Fort Worth Club; Music
Club.

CRISMAN, MAXINE
Overton B. S.
BUSINESS ADMINISTRATION
Alice Freeman Palmer Club, Secre-
tary; Stoddard Hall, Finance Chair-
man.

CRISP, ELIZABETH A.
Uvalde B. S.
GENERAL ZOOLOGICAL SCIENCE
Biology Club, Secretary and Treas-
urer.

CROUCH, ANNIE MAE
Fort Worth B. S.
FOODS AND NUTRITION
Mary Swartz Rose Club; Fort Worth
Club.

CROWELL, ADELLE
Wichita Falls B. A.
LIBRARY SCIENCE

CRUMBLY, EVELYN
Waxahachie B. S.
HEALTH AND PHYSICAL EDUCATION
Professional Club; W. R. A.; Folk
Dance Club.



Martha Ray's really on her way—
or has she arrived.

The Senior



CUMMINS, EVELYN
Woodsboro
SPEECH

Corpus Christi Club, Vice-President;
Alice Freeman Palmer Club, Presi-
dent; Interfaith Forum Council.



DALBY, LA VONNE
Daingerfield
SPEECH

Aglaian Club, Vice-President; Vil-
lagers Club; Speech; Local Student
Council; House Council; Redbud
Princess. *VERSE Sp. CHAIR, LITTLE
THEATER, STUDENT ADVISOR*



DARWIN, JUANITA
Beaumont
SOCIOLOGY AND HISTORY

Sociology Club.



DEAN, MARY LOUISE
Hereford
JOURNALISM

Journalism Club; President, Council
II, Smith-Carroll; News Editor, *Lass-
O*; Co-Feature Editor, *DAEDALIAN
ANNUAL*; Panhandle Club, Vice-
President.



DECKER, FRANCES
Greenville
BUSINESS EDUCATION

Alice-Freeman Palmer Club; Folk
Dance, President; Business and Pro-
fessional Women's Club; President
House Council I, Smith-Carroll;
House Counselor.

DICKENS, GWENDOLYN
Pittsburg
SECRETARIAL STUDIES

Adelphian Club; English Club; La
Junta; House Counselor.

DICKSON, CAROLYN
Lexington
BUSINESS EDUCATION

DOTY, RUTH
Alice
INSTRUMENTAL INSTRUCTION

Professional Music Club; Mary
Eleanor Brackenridge Club; Leader
and Business Manager of Campus
Serenaders.

DOYLE, BARBARA REBECCA
Kilgore
LIBRARY SCIENCE

Philomathia Literary Club; Library
Science Club.



Class.. '43



DUDLEY, LA VERNE
Dallas
MATHEMATICS

Mathematics Club, Secretary-Treas-
urer; Student Advisory Council; La
Junta; Betsy Ross Club.



DUFFEL, LUCILLE
Dallas
HEALTH AND PHYSICAL EDUCATION

Health and Physical Education Club,
Vice-President; Professional Club.



EATHORNE, MARY LOU
San Antonio
INSTITUTIONAL MANAGEMENT

Phi Upsilon Omicron; Philomathia
Club, Vice-President; T.S.C.W. Die-
tetics Association, President; Mary
Swartz Rose Club, Treasurer.



EBERHART, ROSELLEN
Bluff Dale
HOME ECONOMICS EDUCATION

EDWARDS, HELEN LOUISE
Ladonia
HOME ECONOMICS EDUCATION AND
HOME DEMONSTRATION

Home Demonstration Club, Secre-
tary, Parliamentarian; Mary Swartz
Rose Club.

EDWARDS, LOUISE
Arlington
ADVERTISING DESIGN

ELIOT, FRANCES
Centerville
GENERAL BUSINESS

Professional and Business Women's
Club; Adelphian Club, Secretary;
International Relations Club; House
Council, Secretary.

ELLIS, ILA BELLE
Denton
ART EDUCATION

ELMORE, SUE
Dallas
MUSIC EDUCATION

Dallas Club; Modern Choir; Stunts.



Betty Buchanan and Billye Wardlaw
stop to grin at each other en route to class.



The Birge twins look awfully happy,
asittin' on a bench in front of Stoddard.

The Senior



EMMONS, HAZEL
Weslaco B. S.
SPEECH

Athenaeum Club; English Club; Rio Grande Valley Club, Secretary, President; Speech Club.



EPPRIGHT, CAROLYN
Charlotte B. S.
MUSIC EDUCATION

Aglaian Club; Southwest Texas Club; Odeon Club; Choir; Professional Music Club.



EUDALY, GENEVA
College Station B. S.
BUSINESS ADMINISTRATION

Speech Club; Mary Eleanor Brackenridge Club; Bryan Club; Business and Professional Women's Club; Stunts.



FARMER, ZADA LA VERNE
Fort Worth B. S.
KINDERGARTEN-PRIMARY EDUCATION

House Counselor of Bastrop; War Production Chairman of Council II, Smith-Carroll.



FERGUSON, MARTHA
Little Rock, Arkansas B. S.
HOME ECONOMICS

FIDLER, ELLA MAE
Olden B. A.
HISTORY



FLOREY, ADELLE
Tyler B. A.
HISTORY



FOOTE, COLETTA
Riesel B. S.
FOODS AND NUTRITION



FORE, LENA BELLE
Grafton B. S.
HOME ECONOMICS EDUCATION



The sunny side of the bus plus the exhaustion from a dance at Jones Field puts Mary Agnes Johnson and Louise Goble to sleep.

Class.. '43



FRY, LILLIAN
Sweetwater B. S.
HOME ECONOMICS EDUCATION

Alpha Lambda Delta; Mary Swartz Rose Club; Abilene Club; Phi Upsilon Omicron.



FULLER, JIMMIE
Honey Grove B. A.
BUSINESS ADMINISTRATION



GADBERRY, WILLENE
Bowie B. A.
HOME ECONOMICS EDUCATION

Mary Swartz Rose Club; Phi Upsilon Omicron, Recording Secretary.



GAINES, MARGARET
Dallas B. S.
SPANISH AND HOME ECONOMICS

EDUCATION
La Junta, Secretary; Stunts.

GALLIER, JANE F.
Houston B. A.
SOCIOLOGY AND HISTORY

Chaparral Club, Treasurer; Houston Club; Sociology Club; Alpha Kappa Delta; Student Advisory Council; Round Table.



GAMBILL, MRS. MARY STEPHENS
Abilene B. S.
ADVERTISING DESIGN

Art Club; Abilene Club.



GARLINGTON, JEAN
McAllen B. S.
HEALTH AND PHYSICAL EDUCATION

W. R. A.; Golf Club, Vice-President, Publicity Manager; Health and Physical Education Professional Club, Treasurer; Rio Grande Valley Club; Leadership Club; Dormitory Vespers, Chairman.



GEER, MARY ELIZABETH
Clarksville B. S.
MUSIC EDUCATION

Folk Dance; Odeon Club.



GENS, SHIRLEY JO
El Campo B. A.
BACTERIOLOGY AND CLINICAL

PATHOLOGY



How come Loucille is so heavily burdened while Lillie Marie carries nothing?

The Senior



GOERNER, ANNA
Paige B. S.
HOME ECONOMICS EDUCATION
Hostess of Milam; Hostess of Reagan.



GOLDING, LILLIAN
Wichita Falls B. S.
Sociology
Sociology Club; International Relations Club; Wichita Falls Club; House Councilor.



GOODE, DOROTHY
Denton B. A.
LIBRARY SCIENCE
Library Science Club; Villagers Club.



GOODLOE, MARTHA BLAKE
Dallas B. A.
CHEMISTRY
James H. Lowry Club; Advisory Council; Chemistry Club, President; Alpha Lambda Delta; Alpha Chi, Secretary; French Club, Secretary; Round Table.



GORDON, JIM FRANCES
Anson B. S.
SPEECH
Mary Eleanor Brackenridge Club; Speech Club; Stunts.

GRIMES, MARY MARGARET
Carthage B. S.
FOODS AND NUTRITION
East Texas Club; Mary Swartz Rose Club; James H. Lowry Club.



GROEZINGER, EDNA
Denison B. A., B. S.
BUSINESS EDUCATION
Alpha Chi, President; Alice Freeman Palmer Club; Sigma Pi Beta; Business and Professional Women's Club; Alpha Lambda Delta; S.C.R.A.; Student Advisory Council, Treasurer.



GROOVER, LOUREE
Mexia B. S.
INSTRUMENTAL INSTRUCTION
Athenaeum Club, Treasurer; International Relations Club; Symphony Orchestra, Business Manager; Odeon Club; Bi-Stone Club.



GROSSE, MARY LOUISE
Bartlett B. S.
FOODS AND NUTRITION
Mary Swartz Rose Club; Alpha Chi; Phi Upsilon Omicron.



That's Clyta Agee with the flashing smile and a handshake with the gentleman nearly out of the picture . . . President Hubbard.

Class.. '43



GUTHRIE, RUBY
Kaufman B. S.
FOODS AND NUTRITION
House Counselor; Round Table; Who's Who; S.C.R.A., President; James H. Lowry Club; Kaufman County Club, Secretary; Mary Swartz Rose Club, Vice-President; Baptist Student Union.



HADLEY, IDA MAY
Dallas B. A.
Sociology
Leadership Club, President; W.R.A., Treasurer; Sociology; Alpha Kappa Delta.



HAGAR, MARY DALE
San Benito B. S.
FOODS AND NUTRITION
Athenaeum Club, President; Phi Upsilon Omicron, Vice-President; Valley Club, Secretary-Treasurer; Alpha Lambda Delta.



HALL, BETTY JO
Wichita Falls B. S.
FOODS AND NUTRITION
Wichita Falls Club, Vice-President; Betsy Ross Club.

HALL, MARGARET JEAN
Center B. S.
INTERMEDIATE GRAMMAR GRADES EDUCATION
Intermediate Grammar Grades Education Club; Adelphian Club.



HANDLEY, BONNIE
Leonard B. S.
ART EDUCATION
Art Club.



HARDING, JACQUELYN
Oklahoma City, Okla. B. S.
HOME ECONOMICS EDUCATION
Mary Swartz Rose Club.



HARE, HELEN
Fort Worth B. S.
Sociology AND APPLIED DESIGN
Adelphian Club; Fort Worth Club, Reporter; "Caperettes"; Dance Club; Adelphian Club, Treasurer.



HARRIS, JIMMIE NELL
Hamilton B. S.
HOME ECONOMICS EDUCATION
Mary Swartz Rose Club; House Counselor.



Norma Mosley, Eleanor Voigt, and Esther Ader must have enjoyed that chocolate soda.

The Senior



HARRISON, YVONNE
Pineville, Louisiana B. S.
HEALTH AND PHYSICAL EDUCATION
Health and Physical Education Professional Club; Adelpian Club; House President; House Secretary; W.R.A., Secretary, President; Student Council.



HAWES, MARTHA JOE
Tyler B. A., B. S.
FOODS AND NUTRITION
Phi Upsilon Omicron; Mary E. Brackenridge Club; TSCW Dietetics Association; Mary Swartz Rose Club; Symphony Orchestra; DAR; Student Advisory Council.



HEADLEE, ELOISE
Denton B. S.
KINDERGARTEN-PRIMARY EDUCATION
Kindergarten-Primary Club; Villager's Club.



HEATON, JEAN
Fort Worth B. S.
MUSIC EDUCATION AND INSTRUMENTAL INSTRUCTION
James H. Lowry Club, Treasurer; Professional Music Club; College Symphony; Cello Quartet; Radio Ensemble.



HENDRICKS, MAY SUE
San Angelo B. A., B. S.
ART EDUCATION
Director of Victory Corps; Aglaia Club; La Junta; Victory Corps.

HENRY, EVELYN LOUISE
Denton B. S.
GENERAL BUSINESS



HERRING, MARY
Ballinger B. S.
GENERAL HOME ECONOMICS
Heart of Texas Club, Vice-President; Head House Counselor.



HESS, MARY
Clarksville B. S.
HEALTH, PHYSICAL EDUCATION AND RECREATION
Class Representative; Health and Physical Education Professional Club-Board, President; W.R.A. Board; L'Allegro Club; House President; Student Council; Who's Who; Chairman National Student Section AAHPER; Chairman Southern District Student Section; Regatta Captain.



HOFHEINZ, MAXINE
Boerne B. S.
MUSIC EDUCATION
Odeon Club; San Antonio Club; Modern Choir.



Chums Alderdice and Wyatt making like roommates—all smiles.

Class.. '43



HOKE, MARY ELLA
Conroe
MUSIC EDUCATION



HOLIDAY, FAYE DELL
Marshall B. S.
GENERAL BUSINESS
Alice Freeman Palmer Club; East Texas Club.



HOLLINGSWORTH, SIBYL
Brownwood B. S.
INTERMEDIATE GRAMMAR GRADES EDUCATION
Heart O' Texas Club; Tarleton Club; Intermediate Grammar Grades Education.



HOLMES, JOY
Blue Ridge B. S.
HOME ECONOMICS EDUCATION
Mary Swartz Rose Club.

HOOTEN, EMMA SUE
Daingerfield B. S.
KINDERGARTEN-PRIMARY EDUCATION
East Texas Club; Kindergarten-Primary Club.



HOSKINS, MARY VIRGINIA
George West B. S.
HOME ECONOMICS EDUCATION
Mary Swartz Rose Club; Betsy Ross Club.



HUTCHENS, LILLIAN
Fort Worth B. S.
COSTUME DESIGN
L'Allegro Club; Art Club; French Club; Redbud Princess; Nominee for Aggie Sweetheart.



IIO, JULIA
Houston B. S.
LIBRARY SCIENCE
Alice Freeman Palmer Club; Library Science Club, Secretary; Houston Club, Sergeant-at-Arms.



JACKSON, INA
Bryan B. S.
HOME ECONOMICS EDUCATION
Mary Swartz Rose Club; Bryan Club; President, Austin Hall.



No brick wall complete without the pretty maiden—this time Pat McCarthy.

The Senior



JAY, ANNIE LAURIE
Crystal City
Music Education
Southwest Texas Club.



JEWETT, MARILOU
Mission
HOME ECONOMICS EDUCATION
Phi Upsilon Omicron, Historian; Alpha Chi; Mary Swartz Rose Club.



JOHNSON, MARGARET
Clarendon, Arkansas
HEALTH AND PHYSICAL EDUCATION
Adelphian Club; W.R.A., Vice-President; Professional Club, Representative; W.R.A. Executive Board.



JOHNSON, MARY AGNES
Galveston
INSTRUMENTAL SUPERVISION
James H. Lowry Club; La Junta; Odeon Club; Galveston Club, President.



JONES, FRANKIE
Savoy
LIBRARY SCIENCE
Library Science Club; B.S.U. Council.

JONES, NANCY
Dallas
DIETETICS
Philomathia Club, Secretary; Dallas Club, Treasurer; Mary Swartz Rose Club.

JONES, VERNA
Moscow
ENGLISH AND SOCIOLOGY
English Club; Sociology Club.

JULIAN, VIRGINIA PINK
Leesburg
INTERMEDIATE-GRAMMAR GRADES EDUCATION
Intermediate-Grammar Grades Education Club, Secretary-Treasurer; B.S.U. Council.

KELLEY, DOROTHY
Breckenridge
SECRETARIAL STUDIES
Philomathia Literary Club; Business and Professional Women's Club; Sophomore Counselor, Capps Hall; Student Secretary, Lowry Hall.



Gertrude, Julia, and Sara Lee enjoy the sunshine, while Marguerite catches up on her sleep.

Class.. '43



KENDALL, BILLIE
Garland
HOME ECONOMICS
Aglaian Club, President; Mary Swartz Rose Club, Vice-President; Dallas Club; Round Table.



KENNEDY, MARJORIE LOWRY
Victoria
HOME ECONOMICS EDUCATION
Mary Swartz Rose Club; Sociology Club.



KENNEDY, RUBY LEE
Thompsons
HEALTH AND PHYSICAL EDUCATION



KEY, ANNE
Foreman, Arkansas
PIANO
Chaparral Club; Texarkana Club.

KIDD, ALEEN
Menard
INTERIOR DECORATION
Aglaian Club; Art Club; Heart of Texas Club, Vice-President.

KIRK, ERNESTINE
Temple
INTERIOR DESIGN
Athenaeum Club; Delta Phi Delta.

KOKOMOOR, GRETCHEN
Gainesville, Florida
COSTUME DESIGN
Sophomore Class, President; Chaparral Club; Art Club; Delta Phi Delta; Secretary of the Student Body.

KNIGHT, PHYLLIS
Electra
HEALTH AND PHYSICAL EDUCATION
Health and Physical Education Professional Club; Advanced Badminton Club.

KROHN, EVA LOUISE
Mission
MUSIC EDUCATION
Rio Grande Valley Club.



Herma Smith and Jean Lowe get "shot" on their way to the H. A. Building.

The Senior



KUCERA, IRENE
Ennis B. S.
BACTERIOLOGY-LABORATORY
DIAGNOSIS
Biology Club.



LANE, BETTY
Eastland B. S.
HOME ECONOMICS EDUCATION
Mary Swartz Rose Club; Tarleton
Club, Secretary.



LANGE, BERTHA
El Paso B. A.
SOCIOLOGY AND HISTORY
Round Table; Aglaian Club; Socio-
logy Club; El Paso Club, Secretary-
Treasurer, President.



LA RUE, ANNIE LORENE
Lovelady B. S.
HOME ECONOMICS EDUCATION
Mary Swartz Rose Club; House
Counselor.



LAUGHON, DOROTHY
Joy B. S.
FOODS AND NUTRITION

LAYBURN, GRACE E.
Houston B. S.
DESIGN
Adelphian Club; Art Club.

LEARY, LOUETTE
Lubbock B. A.
SOCIOLOGY
Sociology Club.

LEE, REGINIA
Spur B. A., B. S.
SPEECH
Speech Club; Interfaith Forum.

LEWIS, MRS. EVELYN BOYD
Abilene B. S.
ART EDUCATION
Modern Dance Club; Art Club; Abi-
lene Club, Secretary.



Evan and Clyta waiting for a
goose to take them places.

Class.. '43



LEWIS, JACQUELYN
Big Spring B. S.
HEALTH AND PHYSICAL EDUCATION
Leadership Club; Health and Phy-
sical Education Professional Club;
Dust Bowl Club.



LINCH, FRANCES
Paris B. S.
INTERIOR DESIGN



LOVE, BEULA WYNNE
Terrell B. A.
SOCIOLOGY
Sociology Club; Kaufman County
Club.



LOWE, JEAN E.
Texarkana B. S.
INSTITUTIONAL MANAGEMENT
Adelphian Club; Phi Upsilon Omi-
cron; Alpha Chi.

LOWE, KATHRYN
Laneville B. S.
JOURNALISM
Aglaian Club; East Texas Club; Jour-
nalism Club; DAEDALIAN ANNUAL,
Editor; Associate Editor of Lass-O,
Summer, '42.

LOWREY, LENA FOOTE
Denton B. A.
GENERAL HOME ECONOMICS

LOWREY, LYNDAL
Hillsboro B. S.
MUSIC EDUCATION
Odeon Club, Hill County Club, Presi-
dent.

LYON, GERTRUDE
Buffalo B. A.
HISTORY AND GOVERNMENT
Rifle Club, Secretary, Treasurer;
Betsy Ross Club; International Rela-
tions Club; President of Stoddard
Hall; House Counselor; Stunts; Stu-
dent Advisory Council; W.R.A.;
Round Table; Les Debutantes, Sec-
retary; Who's Who.

McADAMS, ERIS
Gordonville B. A., B. S.
JOURNALISM AND ENGLISH
Journalism Club, President; Lass-O,
Desk Editor; Lass-O, News Editor,
Summer, '43; Society Editor, DAE-
DALIAN ANNUAL; Round Table.



Can't tell whether that's a hold-up or
whether that's a camera Marguerite's
watching so carefully.

The Senior



McADAMS, JOHNNIE
Madisonville B. S.
SPEECH

Speech Club, President, Vice-President; Philomathia Club, Vice-President; Little Theater; Verse Speaking Choir; Stunts; Round Table; Nativity Pageant; House Counselor; Student Advisor.



McCARTHY, PATRICIA
Wichita Falls B. A.
BUSINESS ADMINISTRATION

Wichita Falls Club, Secretary, President; James H. Lowry Club, Vice-President.



McCLUER, MARY ELIZABETH
Fort Worth B. S.
SPEECH AND ENGLISH

Mary Eleanor Brackenridge Club; Speech Club.



McCORQUODALE, JANE
Houston B. A., B. S.
FOODS AND NUTRITION



McCOWN, HELEN
Whitney B. S.
HOME ECONOMICS EDUCATION
Mary Swartz Rose Club; Hill County Club.

McCOWN, MARGERY
Whitney B. S.
KINDERGARTEN-PRIMARY

S.C.R.A., Historian, Treasurer; Kindergarten-Primary Club; Hill County Club, President, Treasurer.

McCULLAR, ELIZABETH
Denton B. A., B. S.
MUSIC AND ENGLISH

Alpha Kappa Delta; Odeon Club; Villagers Club, Vice-President; Les Debutantes; Le Cercle Francais; La Junta; Modern Choir; Editor-in-Chief, *Daedalian Quarterly*; *Who's Who*.

McDADE, LORAIN
Fort Worth B. S.
HEALTH AND PHYSICAL EDUCATION
Professional Club; W.R.A.

MCDONALD, EDDIE NELL
Tynan B. A.
LIBRARY SCIENCE
Library Science Club.



McDOUGALD, SARAH
Kemp B. S.
GENERAL HOME ECONOMICS
Mary Swartz Rose Club; Kaufman County Club; Child Development Club, Secretary-Treasurer.



McDOWELL, MAXINE
Mount Vernon B. S.
HOME ECONOMICS EDUCATION
English Club; Mary Swartz Rose Club; Aglaian Club.



McKINLEY, IRENE
San Angelo B. A.
LIBRARY SCIENCE
Library Science Club.



McKISSACK, MARCIA DELL
Teague B. A.
LIBRARY SCIENCE
Library Science Club.



McQUARY, DOROTHY
Sharp B. S.
HEALTH AND PHYSICAL EDUCATION
Professional Club, Corresponding Secretary; Modern Dance.



McQUARY, LUCILLE
Thorndale B. S.
HOME ECONOMICS EDUCATION
Mary Swartz Rose Club.



MAHAFFEY, FLORENCE ROGAN
Port Allen, La. B. A., B. S.
GENERAL BUSINESS
Villager's Club.



MAMER, ANNE FARRAR
Jackson, Tennessee B. S.
HOME ECONOMICS EDUCATION
Mary Swartz Rose Club.



The Murphy sisters, Clarine and Evelyn, looking very pleased about something.

The tall blonde with a "perchant" for cameras and hypo—Bobbie Bledsoe, photographer-extraordinary.



The Senior



MANNS, ANNA LEWISE
Palo Pinto B. S.
ART EDUCATION



MARLIN, LORELLE
Big Spring B. A.
ADVERTISING DESIGN



MAROSKI, JUDY
Fort Worth B. A.
JOURNALISM
L'Allegro Literary Club; Fort Worth Club; Sophomore Counselor.



MASON, ROYCE ALTHEA
Fort Worth B. S.
HEALTH AND PHYSICAL EDUCATION
Health, Physical Education and Recreation Club; Leadership Club.



MATTHEWS, FLORA
Alpine B. S.
GENERAL HOME ECONOMICS
Rainbow Club, President; Treasurer, Clothing Division of Mary Swartz Rose Club; Reporter of Big Bend Regional Club; Round Table.

MAXWELL, ANNE
Denton B. S.
ART EDUCATION
Symphony Orchestra; Principal Base Section; Art Club; Sailing Club; W.R.A.; Little Theater; Speech Club; Stunts.

MAY, MARJORIE
Lewisville B. S.
FOODS AND NUTRITION

MEWHINNEY, MEREE
Holland B. S.
COSTUME DESIGN AND FASHION ILLUSTRATION
Art Club; Bell County Club, Vice-President; L'Allegro; Delta Phi Delta; Art Department Representative on Student Advisory Council.

MILLER, DOROTHY NELL
Krum B. S.
HOME ECONOMICS EDUCATION



Now, now, Rose, it does no good to raise your voice.

Class.. '43



MILLER, HERMIONE ESTELLE
Boerne B. S.
HOME ECONOMICS EDUCATION
Mary Eleanor Brackenridge Club; Round Table, Treasurer; San Antonio Club, President; Mary Swartz Rose Club.



MILLER, MARJORIE
Clovis, New Mexico B. A.
ART
Water Safety and Swimming Club.



MONTGOMERY, KATHRYN
Eldorado B. S.
INSTITUTIONAL MANAGEMENT
Adelphian Club; Mary Swartz Rose Club.



MOORE, EILEEN
Sherman B. A., B. S.
FOODS AND NUTRITION
Mary Swartz Rose Club.

MORREL, RUTH
Milford B. A.
HISTORY
Alpha Chi; Alpha Lambda Delta; Athenaeum, Secretary; Le Cercle Francais; Student Advisory Council.

MORRIS, VERONA
Douglassville B. S.
SPEECH
Aglaian Club; Speech Club; Verse Speaking Choir.

MOSLEY, NORMA
North Zulch B. S.
JOURNALISM
Betsy Ross Club; Journalism Club, Vice-President; Business Manager, DAEDALIAN ANNUAL; Society Editor, Lass-O; Co-Feature Editor, DAEDALIAN ANNUAL, '42.

MOTT, ELIZABETH
Jefferson B. S.
GENERAL BUSINESS
Business and Professional Women's Club.

MOUNT, DAVIDA
Houston B. S.
HOME ECONOMICS EDUCATION AND HOME DEMONSTRATION
Home Demonstration Club, President, Vice-President, Secretary; Phi Upsilon Omicron, Corresponding Secretary; Student Advisory Council; Houston Club; Mary Swartz Rose Club.



Esther Ader, Trant and Eleanor take a sunbath on the steps.

The Senior



MURPHY, CLARINE
Henderson B. S.
BUSINESS ADMINISTRATION
East Texas Club.



MURPHY, EVELYN
Henderson B. A.
LIBRARY SCIENCE
Library Science Club.



NAGAI, EMMA
Almeda B. S.
SECRETARIAL STUDIES
Professional Business Women's
Club; Sigma Pi Beta, Vice-President.



NASH, ERNESTINE
Donie B. A.
ENGLISH
Betsy Ross Club; English Club.



NEWNAM, ELIZABETH
Fort Worth B. S.
FOODS AND NUTRITION
Philomathia Club; Mary Swartz
Rose Club.

NEWTON, MARJORIE ANN
Waco B. A.
ENGLISH

NOWLIN, JOY
Perrington B. S.
HOME ECONOMICS EDUCATION

NUSOM, CLAIRE
Corpus Christi B. A.
SOCIOLOGY
Adelphian Club, Vice-President,
President; Beauty at Large; Sociol-
ogy Club; Corpus Christi Club; Red-
bud Princess; Stunts.

O'BRYAN, BETTYE JO
Freeport B. S.
CLOTHING AND TEXTILES
Athenaeum Literary Club; Clothing
and Textiles Division of Mary Swartz
Rose Club.



Frankie Wall and Bump Thornton
anticipate a dance.

Class.. '43



O'DONOHUE, MARIAN ELIZABETH
Dallas B. A.
BACTERIOLOGY
L'Allegro; Biology Club.



OLIVE, NELL HALL
Hallsville B. S.
SPEECH
Speech Club, Secretary; East Texas
Club; College Little Theater; Christ-
mas Pageant; Dormitory Religious
Council.



O'NEILL, PATRICIA
Corpus Christi B. S.
APPLIED DESIGN
Delta Phi Delta, President, Treas-
urer; Art Club.



OWEN, MARGARET NELIA
Jacksboro B. S.
HOME ECONOMICS EDUCATION
Mary Swartz Rose Club; James H.
Lowry Club; Mesquite Club.

OWINGS, NINA
Beeville B. S.
HEALTH AND PHYSICAL EDUCATION
W.R.A.; Professional Club.

PARKER, EUNICE
Lexington B. A.
LIBRARY SCIENCE
Alpha Lambda Delta; French Club;
Alpha Chi, Vice-President; B.S.U.,
Vice-President, President; Library
Science Club, President.

PARRETT, VANITA
Fort Worth B. A.
ENGLISH AND FRENCH
French Club, President; Golf Club,
President; Smith-Carroll Council II,
President.

PATTERSON, FRANCES
Gilmer B. S.
MUSIC EDUCATION
Athenaeum Club; Victory Corps;
B.S.U.; Outing Club, Vice-President;
National Federation of Music Club;
Odeon Club; Air Raid Warden.

PATTERSON, VIRGINIA
Dallas B. S.
HOME DEMONSTRATION
Dallas Club; Home Demonstration
Club; Betsy Ross Club; Mary Swartz
Rose Club; Newman Club; Dallas
Club, Secretary.



Dottie Thomas and Mary Virginia Hos-
kins take position for a snapshot with
the H. A. building as background.

The Senior



PAXTON, MARY
Sweetwater B. S.
ADVERTISING DESIGN

Art Club, President; Abilene Club;
Summer Senior Class President; Art
Editor, DAEDALIAN ANNUAL; Redbud
Princess; Beauty Nominee.



PAYNE, MYRILYN
Gainesville B. S.
DESIGN

Mary Eleanor Brackenridge Club,
President; Delta Phi Delta, Secre-
tary; Art Club.



PEARSON, PAULINE
Paducah B. A.
ENGLISH

Chaparral Club; English Club.



PERKINS, WINIFRED MYERS
Dallas B. S.
VOICE

Mary Eleanor Brackenridge Club;
Modern Choir, Soloist; Ensemble;
Religious Counselor.



PERRY, CATHERINE
Greenville B. S.
SPEECH

Speech Club; English Club; Alice
Freeman Palmer Club.



Gloria Cotton and Claire Nusom soak in
some knowledge as well as Vitamin D.

PETERS, BETTY
Columbus B. S.
INSTITUTIONAL MANAGEMENT

Phi Upsilon Omicron; Mary Swartz
Rose Club.

PETTY, LEILA SAVANNAH
Loving B. S.
VOCATIONAL HOME ECONOMICS

Home Demonstration Club; Mary
Swartz Rose Club; Hostess.

PITTMAN, RUTH
Mexico B. S.
MUSIC EDUCATION AND
INSTRUMENTAL INSTRUCTION

Round Table; Odeon Club; Bi-Stone
Counties Club; James H. Lowry
Club; Symphony Orchestra; Stunts.

PITTS, BESSIE LEE
Athens B. S.
HOME ECONOMICS EDUCATION

Mary Swartz Rose Club.



Class... '43



PLYLER, RUTH
Denton B. S.
KINDERGARTEN-PRIMARY EDUCATION

Kindergarten-Primary Club; Villag-
ers Club.



POAGE, MARY LOUISE
Dallas B. A.
ENGLISH

English Club; Dallas Club; James
H. Lowry Club.



POWELL, KATHERINE
Forney B. A., B. S.
PRE-MEDICAL AND ZOOLOGY

Biology Club; German Club; Kauf-
man County Club; Delian Club.



POWELL, MARTHA ANN
Gatesville B. S.
HOME ECONOMICS EDUCATION

PREECE, MARY EMILY
San Antonio B. A.
SOCIOLOGY

Sociology Club, Vice-President, Presi-
dent; Aglaian Club, Secretary.

PRICE, JANE
Royse City B. S.
BUSINESS EDUCATION

Adelphian Club.

PRICE, MARGIE
Gainesville B. S.
HOME ECONOMICS EDUCATION

Mary Swartz Rose Club.

RAO, MARY
Orange B. S.
MUSIC EDUCATION

READ, EVALEE
Deport B. A.
JOURNALISM AND ENGLISH



Headin' for the game.

The Senior



REMMEL, RUTH
Galveston B. A., B. S.
COSTUME DESIGN
Mary Eleanor Brackenridge Club;
Delta Phi Delta.



RENFRO, MARY RUTH
Stanton B. S.
BUSINESS EDUCATION
Alpha Lambda Delta; Sigma Pi Beta,
President; Business and Professional
Women's Club; Student Finance
Chairman; Smith-Carroll Counselor.



RICE, JOSEPHINE
Dallas B. S., B. A.
MUSIC EDUCATION
Dallas Club; Rifle Club, Team;
Odeon Club, Vice-President; Music
Club, Vice-President.



RICHARDSON, JUNE GAY
Henderson B. A.
FOREIGN TRADE
East Texas Club; Biology Club.



RIDDELL, GRACE
Washington, D. C. B. A.
CHEMISTRY
Freshman Representative; Sopho-
more President; Chaparral Club;
Chemistry Club; Cosmopolitan Club.

RINN, ILA MAE
New Ulm B. S.
INSTITUTION MANAGEMENT
Athenaeum Club; Leadership Club;
Mary Swartz Rose Club; TSCW Die-
tetics Association; House Counselor.

ROBERTSON, MATTIE LOU
Rotan B. S.
FOODS AND NUTRITION

ROBINSON, MARY DUKE
Temple B. S.
BUSINESS ADMINISTRATION
Rifle Club; Bell County Club.

ROBISON, DAVA
Honey Grove B. S.
BUSINESS ADMINISTRATION
Business and Professional Women's
Club.



Ina Jackson, Nancy Jones, and Mary
Alice Barnes help form the circle
around Martha O'Driscoll.

Class.. '43



RODGERS, MARY A.
Terral, Oklahoma B. A.
SOCIOLOGY
L'Allegro; Sociology Club.



ROGERS, JANICE
Denton B. S.
INTERIOR DESIGN



ROWE, GLADINE
Big Spring B. A.
HISTORY



ROWLAND, FLORENCE
Denton B. S.
HOME ECONOMICS EDUCATION

ROWLAND, RUTH
Farmersville B. S.
SPEECH

RUEGGEBERG, RUTH EILEEN
Denver, Colorado B. S.
INSTITUTIONAL MANAGEMENT
Mary Swartz Rose Club; TSCW Die-
tetics Association; Dallas Club;
Deutscher Verein.

RUNDELL, MAUDE
Walnut Springs B. S.
HOME ECONOMICS EDUCATION
Mary Swartz Rose Club; Rainbow
Girls.

RUNYON, ANNA CATHERINE
Little Rock, Arkansas B. S.
SPEECH
Secretary, Sophomore Class; Treas-
urer, Junior Class; Vice-President,
Student Body, '42-'43; Cosmopolitan
Club; Aglaian Club; Speech Club;
House President; House Counselor;
House Secretary.

RUTLEDGE, ABBIE
Alice B. S.
HEALTH AND PHYSICAL EDUCATION
Representative and President, Senior
Class; Philomathia Literary Club;
Professional Club; House Counselor;
Secretary, Austin Hall; Vice-Presi-
dent, Philomathia; Vice-President,
Student Advisory Council; Who's
Who.



Elizabeth McCullar and friends "as they
were" at the Newcomers' program.

The Senior



RYAN, LORENE
Denton B. S.
BUSINESS ADMINISTRATION



SAMUELS, CHARLOTTE
Galveston B. A., B. S.
ENGLISH AND SPEECH
Speech Club, Secretary; Alice Freeman Palmer Club; Galveston Club.



SANDERS, MARY BETH
Waskom B. S.
KINDERGARTEN-PRIMARY EDUCATION
East Texas Club; Kindergarten-Primary Club.



SANDLIN, MARGARET
Wharton B. S.
HOME ECONOMICS EDUCATION
Mary Swartz Rose Club; Modern Choir.



SATTES, ANNA MARGARET
Henderson B. S.
PIANO
L'Allegro Literary Club; House President of Fitzgerald.

SCALARA, DOROTHY
Temple B. A.
ENGLISH AND HISTORY
Bell County Club; Spanish Club; English Club.

SCHAFER, FRANCES
Stuttgart, Arkansas B. S.
HEALTH AND PHYSICAL EDUCATION
L'Allegro Club.

SCHAFFNIT, JEAN
Dallas B. A.
HISTORY AND ENGLISH
Newman Club.

SCHRAMM, MILDRED
Industry B. A., B. S.
HOME ECONOMICS EDUCATION
James H. Lowry Club; Newman Club; Mary Swartz Rose Club.



Bench warmers at the tennis courts.

Class.. '43



SCHWAB, ELIZABETH ANNE
Galveston B. S.
MUSIC EDUCATION
Le Cercle Francais, President; Galveston Club, Reporter, Secretary; Delian Club, Secretary-Treasurer; Odeon Club; Music Club.



SCHWARTZ, ESTHER MOLLY
Fort Worth B. A.
SOCIOLOGY
Sociology Club; Orchestra.



SCOTT, BARBARA
Mount Pleasant B. S.
ART EDUCATION
Alice Freeman Palmer Club; Art Club.



SEDERHOLM, NORMA
Houston B. S.
ART EDUCATION
Houston Club; Mathematics Club; Philomathia Literary Club; Art Club; House Counselor.

SELF, LOUCILLE
Grapevine B. S.
HOME ECONOMICS EDUCATION
Mary Swartz Rose Club.

SHAVER, SHIRLEE
Denton B. A.
ART EDUCATION

SHAW, KATHERINE ELIZABETH
Weatherford B. S.
HOME ECONOMICS EDUCATION
Mary Swartz Rose Club; Home Demonstration Club, Parliamentarian.

SHEARIN, OLGA
Raymondville B. S.
HOME ECONOMICS EDUCATION
Betsy Ross Club, President, Rush Captain; Mary Swartz Rose Club, Secretary; W.R.A.; Rio Grande Valley Club; Round Table; Student Advisor.

SHELTON, DORCAS
Honey Grove B. S.
HOME ECONOMICS EDUCATION
Chaparral, Secretary; Round Table, Vice-President; Mary Swartz Rose Club, President; Who's Who; Redbud Princess; Student Advisor; Student Secretary, Stoddard Hall.



Peggy Lovelady and Johnny
at the Christmas Formal.

The Senior



SHERILL, HARRIETT
Lewisville
MUSIC EDUCATION
B. S.



SINGLETON, DOROTHY
Denton
LIBRARY SCIENCE
Library Science Club.
B. S.



SINGLETON, EDDIE RUTH
Groesbeck
FOODS AND NUTRITION
L'Allegro; TSCW Dietetics Association.
B. S.



SLAUGHTER, LESLIE PEARL
Edgewood
INTERMEDIATE GRAMMAR GRADES
EDUCATION



SLAUGHTER, RUTH ELIZABETH
Wharton
CHEMISTRY
Chemistry Club, Secretary; Vice-President; German Club; International Relations Club; Athenaeum Club.
B. A.

SMITH, ELLA MAE
Farmersville
BUSINESS EDUCATION
B. S.
Alpha Lambda Delta; Mary Eleanor Brackenridge Club, Treasurer; Student Advisory Council; Professional and Business Women's Club, Vice-President; Sigma Pi Beta, Redbud Princess.

SMITH, HERMA
Fort Worth
INSTITUTIONAL MANAGEMENT
Adelphian Club; TSCW Dietetics Association.
B. S.

SMITH, JANICE
Denton
GENERAL EDUCATION
Freshman Beauty; Chaparral Club; Villagers Club.
B. A.

SMITH, MRS. JOE E.
Woodville
GENERAL HOME ECONOMICS
Mary Swartz Rose Club; Child Development Division; Alpha Chi; Phi Upsilon Omicron; Candle Editor.
B. S.



Class.. '43



SMITH, NONA BESS
Edinburg
ART EDUCATION
Rainbow Club, Secretary; Delta Phi Delta; Rio Grande Valley Club.
B. A.



SMITH, ROSALIE
Saquepa, Oklahoma
FOREIGN TRADE
L'Allegro; Sigma Pi Beta; Alpha Chi; Professional and Business Women's Club; Alpha Lambda Delta; Spanish Club.
B. A.



SNELLING, DOROTHY
Gainesville
HOME DEMONSTRATION
B. S.



SPAIN, MARIAN
Weatherford
MUSIC EDUCATION
Adelphian Club; French Club; English Club; Music Club.
B. A., B. S.

SPARKS, MABEL
Eden
HOME ECONOMICS EDUCATION
Mary Swartz Rose Club; Heart of Texas Club, Secretary-Treasurer.
B. S.

SPARKMAN, MRS. ADA
Denton
INSTITUTIONAL MANAGEMENT
B. S.

SPIVEY, MATTIE RAE
Jay
HOME ECONOMICS EDUCATION
Mary Swartz Rose Club; Home Demonstration Club; International Relations Club; Wichita Falls Club.
B. S.

STEARNS, CHARLAINE
Austin
LIBRARY SCIENCE
Alpha Lambda Delta; Alpha Chi; Library Science Club; Leadership Club.
B. A.

STOKES, MARY
Breckenridge
SECRETARIAL STUDIES
B. S.



U. S. Marines expressed! Good enough!



Bet five bucks it's outta gas and sittin' on blocks.

The Senior



STONE, MARCELINE
Abilene B. S.
GENERAL BUSINESS
Professional and Business Women's Club.



STOREY, MARY F.
Lockhart B. S.
SPEECH
Speech Club.



STROTHER, FAYE
Corsicana B. A.
KINDERGARTEN-PRIMARY EDUCATION
Corsicana Club; Delian Club; Kindergarten-Primary Education Club; Victory Corps; B.S.U. Council; Y. W. A., Secretary; House Counselor; Student Advisor.



SUBA, GLORIA
Galena Park B. S.
LIBRARY SCIENCE
Library Science Club; W.R.A. Board; Badminton Club; Folk Dance; Sailing Club.



SULLIVAN, PATRICIA
Wellington B. A.
GENERAL BUSINESS
Treasurer, Senior Class; Delian Club; Panhandle Club.

TABOR, MRS. DORIS
Denton B. S.
INSTITUTIONAL MANAGEMENT



TANKUS, SARAH
Dallas B. A.
SOCIOLOGY
Alpha Kappa Delta, President, Secretary; Sociology Club, Treasurer, Recorder; L'Allegro, Program Arranger; Who's Who; Stunts, Costuming, Assistant Director; Student Section Southwestern Sociologists, President; Council Jews and Christians.



THOMAS, JOYCE
Gatesville B. A.
FOREIGN TRADE
La Junta; International Relations Club; Alpha Lambda Delta; Adelpian Club; Business and Professional Women's Club; Sigma Pi Beta.



THOMAS, MARIE
Wallis B. S.
KINDERGARTEN-PRIMARY EDUCATION
Kindergarten-Primary Club; James H. Lowry Club; Modern Choir; Junior Stunts; Redbud Princess.



Margaret Sandlin and friend obstruct a view of the Ad. Building.

Class.. '43



THOMAS, MARTHA
Holliday B. S.
JOURNALISM
Alice Freeman Palmer Club; Journalism Club; Associate Editor, Lass-O.



THOMPSON, LINDA
Honey Grove B. S.
BUSINESS ADMINISTRATION



THOMPSON, PAULINE
Jayton B. S.
INTERMEDIATE GRAMMAR GRADES EDUCATION
Intermediate Grammar Grades Education Club.



THORNTON, AGNES
Olney B. S.
COSTUME DESIGN AND CLOTHING
Alpha Chi; Alpha Lambda Delta; Delta Phi Delta, Vice-President; Art Club; D. A. R.; Deutscher Verein, Vice-President; Mary Swartz Rose Club.

THORNTON, LUCILLE
College Station B. A.
SPANISH
Secretary, Junior Class; Bryan Club, President, Vice-President; Chaparral Club, Vice-President; Round Table, President; Who's Who.



TIMBERLAKE, DOROTHY
Dallas
FOODS AND NUTRITION



TIMKEN, MARGARET ANN
Denton B. S.
RELIGIOUS SERVICE
Betsy Ross Club, Vice-President; Odeon Club.



TIMKEN, RAMONA
Denton B. S.
KINDERGARTEN-PRIMARY EDUCATION
Delian Club.



TRAIL, MARY JANE
Kaufman B. S.
HOME ECONOMICS EDUCATION
Student Body President, '42-'43; Chaparral Club; Phi Upsilon Omicron, Candle Editor; Mary Swartz Rose Club; Secretary; Alpha Lambda Delta, President; Kaufman County Club, Treasurer; Danforth Award; Redbud Princess; Who's Who; Texas Home Economics Association of College Clubs, President.



"In the shade of the ole Elm tree."

The Senior



TRANT, DOROTHY B.
Bryan
JOURNALISM



TRICKEY, MARY ELLEN
Abilene
HOME ECONOMICS EDUCATION
Treasurer, Senior Class; Phi Upsilon Omicron, President; Mary Swartz Rose Club, Treasurer; Corresponding Secretary of Texas Home Economics Association of College Clubs; Who's Who; Junior Danforth Award.



TRIGG, MARTHA RUTH
Irving
INTERMEDIATE GRAMMAR GRADES EDUCATION
Intermediate Grammar Grades Education Club.



TULLIS, JULIA ALICE
Dallas
KINDERGARTEN-PRIMARY EDUCATION
Betsy Ross Club; Kindergarten-Primary Club; Round Table; Senior Stunts; Student Advisor; President, Kindergarten-Primary Club; President of TSCW Branch of A.C.E.



TURNER, BETTY LOUISE
Dallas
KINDERGARTEN-PRIMARY EDUCATION
Dallas Club, President; Philomathian Literary Club; Round Table; Kindergarten-Primary Club; Stunts; Redbud Princess.



Lil' Abner is drawing an audience.

TURNER, JOHNNIE
Mineral Wells
HOME ECONOMICS EDUCATION
Mary Swartz Rose Club; Mesquite Club; Victory Corps; House Counselor; Student Advisor.



VARDY, BETTY ALICE
Denton
SPEECH
Speech Club; English Club; College Little Theater; Villagers Club; Radio Chairman, Wesley Foundation.



VINEYARD, NAN
Fort Smith, Arkansas
SPEECH
National Collegiate Players, President; Speech Club, Treasurer; Who's Who; Freshman Counselor; Little Theater; Round Table; Mary Eleanor Brackenridge Club; Stunts; Nativity Pageant; Verse Speaking Choir; Cosmopolitan Club; French Club; Student Advisor.



VOIGT, ELEANOR ELIZABETH
Fort Worth
KINDERGARTEN-PRIMARY EDUCATION
Betsy Ross Club; Fort Worth Club; Kindergarten-Primary Club, Vice-President; S.C.R.A., Vice-President, Treasurer; Student Advisor; Vice-President of TSCW Branch of A.C.E.



Class.. '43



VOLLMERT, VERA
Pampa
ART



WALKER, MARY B.
Stephenville
HOME ECONOMICS EDUCATION
Tarleton Club, President; Mary Swartz Rose Club; Adelpian Club.



WALKER, VIRGINIA
Great Bend, Kan.
CHEMISTRY, BACTERIOLOGY AND CLINICAL DIAGNOSIS
Representative, Senior Class; Chaparral Club; Sociology Club; Alpha Lambda Delta, Treasurer; Modern Dance Club, President; Brackenridge Hall, President.



WALL, FRANCES
Port Arthur
PIANO
Rifle Club; L'Allegro Club, Treasurer, President.



Sure girls dance with girls—they can dream can't they.

WALTERS, MARY ALMA
Anna
HOME ECONOMICS EDUCATION
Alpha Lambda Delta; Mary Swartz Rose Club.



WARDLAW, BILLYE
Del Rio
JOURNALISM
L'Allegro; Journalism Club; Editor, Lass-O, Summer, '42; Associate Editor, Lass-O, '43.



WASSERMAN, JUNE BERNICE
Cuero
LIBRARY SCIENCE
Library Science Club; Lutheran Students' Organization.



WATSON, LUCY ARMSTRONG
Corpus Christi
VOCATIONAL HOME ECONOMICS
Mary Swartz Rose Club; Corpus Christi Club.



WATSON, SARA DELL
Fort Worth
HISTORY
Mary Eleanor Brackenridge Club; Class Stunts; Fort Worth Club.



The Senior



WEBER, HAZEL
Port Arthur
Voice

Odeon Club; Music Club; Professional Women's Club; Southeast Texas Club, Vice-President, President; House Counselor; Modern Choir, Soloist; Stunts.



WEEKS, MARY ELLEN
Hearne
B. A., B. S.
MUSIC EDUCATION, INSTRUMENTAL INSTRUCTION

Le Cercle Francais; Athenaeum Club, Vice-President; Odeon Club; Golf Club; Symphony Orchestra.



WHITE, DANE
Teague
B. S.
KINDERGARTEN-PRIMARY EDUCATION

Alpha Lambda Delta; Betsy Ross Club; Kindergarten-Primary Club; Bi-Stone Club.



WHITE, WANDA
Springfield
B. S.
FOODS AND NUTRITION
TSCW Dietetics Association.



WHITSON, ETHEL JANE
Alvin
B. A.
MATHEMATICS
Delian Club; Round Table; Mathematics Club, President; Houston Club, Secretary.

WILEY, JANEY
Fort Worth
B. A.
BUSINESS

James H. Lowry Club; Fort Worth Club.



WILEY, JO NELL
Cleburne
B. S.
HOME DEMONSTRATION

Adelphian Club; Home Demonstration Club; Hostess, Bastrop Hall.



WILLIAMS, GLENNA
Perryton
B. S.
HEALTH AND PHYSICAL EDUCATION
Professional Club, Reporter; W.R.A.; House Counselor.



WILMETH, CLEO
Dilley
B. S.
INTERMEDIATE GRAMMAR GRADES EDUCATION

Adelphian Club, Southeast Texas Club; Intermediate Grammar Grades Club, Secretary-Treasurer, President; International Relations Club, Treasurer.



A sextet gone Hawaiian.

Class.. '43



WILSHIRE, MARY ALLEN
Kaufman
B. A.
HISTORY

Vice President, Junior Class; Kaufman County Club, Vice President; House President, Sayers Hall; House President, Brackenridge Hall.



WILSON, BETTYE
Mabank
B. A.
INTERIOR DESIGN

Kaufman County Club, President; L'Allegro, Treasurer; Art Club, Secretary.



WILSON, CORRINNE
Stanton
B. S.
HOME ECONOMICS EDUCATION
Mary Swartz Rose Club.



WINDROW, MARY FRANCES
Sweetwater
B. S.
GENERAL HOME ECONOMICS

WINTER, SUSANNE
Fort Worth
B. S.
GENERAL BUSINESS AND ECONOMICS

Mary Eleanor Brackenridge Club, Treasurer; Fort Worth Club; Round Table, Secretary; Professional and Business Women's Club, President.



WOLCOTT, JERRY
Coffeyville, Kansas
B. A.
SOCIOLOGY, GOVERNMENT

Sociology Club, Secretary; Cosmopolitan Club; International Relations Club; Symphony.



WOFFORD, MARY THORNE
Athens
B. S.
HOME ECONOMICS EDUCATION
Mary Swartz Rose Club.



WOMACK, MAMIE LOU
Goldthwaite
B. S.
VOCATIONAL HOME ECONOMICS



WRAY, LEONA
Borger
B. S.
MUSIC EDUCATION
Athenaeum Club; Music Club; English Club; Choir.



My, such healthy smiles.

The Senior Class.. '43



WYATT, HELEN

Marshall B. A.
KINDERGARTEN-PRIMARY EDUCATION

Kindergarten-Primary Club; East
Texas Club; Student Advisor; House
Counselor; B.S.U. Council, Secre-
tary, Reporter.



YOWS, MRS. JAMES T.

Gatesville B. S.
HOME ECONOMICS EDUCATION

Mary Swartz Rose Club; Athena-
eum Club.



ZIEGLER, CLEO

Hot Springs, Arkansas B. S.
FOODS AND NUTRITION



Katherine Powell poses with posies.





EDITH ELLISON... *Junior* CLASS PRESIDENT



Junior

CLASS OFFICERS

CAROLYN BROWN . . . Representative
 MARY ALLEN Vice-President
 ROSE SAMSEL Secretary
 DOROTHY BENTINCT Treasurer



The Junior



Adams, Lena Marie
CLOTHING
Bryan

Adams, Margaret Ann
MUSIC EDUCATION
Electra

Alexander, Ruth Joy
SPEECH
Jacksonville

Allen, Mildred
INT. GRAMMAR GRADES Ed.
Calvert

Anderson, Dorothy E.
JOURNALISM
Cordova, Tennessee

Anderson, Dorothy May
HOME ECONOMICS EDUCATION
Cresson

Anderson, Vera Elizabeth
PRE-MEDICAL
Texarkana

Ashe, Anna Ruth
SPEECH
Fort Worth

Aston, Martha
HOME ECONOMICS EDUCATION
Farmersville

Auld, Mary Louise
INTERIOR DECORATION
Kerrville

Banks, Mary Jess
LIBRARY SCIENCE
Jacksonville

Barnard, Jean
SECRETARIAL STUDIES
Bryan

Bartlett, Velma
PHYSICAL EDUCATION
Clarksville

Barron, Mary Frances
HOME ECONOMICS
Pearsall

Beesley, Marion
COSTUME DESIGN
Wichita Falls

Bentinck, Dorothy
CHEMISTRY
Dallas

Bishop, Ruth Bayne
BACTERIOLOGY AND LABORA-
TORY DIAGNOSIS—San Antonio

Bledsoe, Doris
SPEECH
Stinnett

Blodgett, Mary Elizabeth
FOODS AND NUTRITION
Kerrville

Bobo, Mildred Louise
ACCOUNTING AND BUSINESS
ADMINISTRATION—Hico

Botard, Willie Mae
HOME ECONOMICS EDUCATION
Alice

Bounds, Kelly Lou
LIBRARY SCIENCE
Tehuacana

Bracher, Agnes
BUSINESS ADMINISTRATION
Port Lavaca

Brewer, Margery
HOME ECONOMICS
College Station

Bright, Laura
ART
Dallas

Brown, Carolyn W.
CHEMISTRY
Denton



Class.. '44



Brown, Elmogene
DIETETICS
Texarkana

Brown, Frances
PIANO
Tyler

Brown, Laura
BIBLE
Kilgore

Browning, Mildred
FOODS AND NUTRITION
Cross Plains

Buch, Jeanne
CHEMISTRY
Ablene

Burtis, Mary Jacque
PHYSICAL EDUCATION
Madisonville

Busby, Virginia
MUSIC EDUCATION
Dilley

Busch, Frances Ann
CLOTHING AND TEXTILES
Carlsbad, N. M.

Bynum, Dorothy Marie
LIBRARY SCIENCE
Waxahachie

Cadwell, Virginia
INSTRUMENTAL INSTRUCTION
Flaton

Calhoon, Joyce
BUSINESS ADMINISTRATION
Liberty

Calvert, Charlotte
DESIGN
Brady

Campbell, Doris K.
FOODS AND NUTRITION
Olney

Carr, June
FOODS AND NUTRITION
Brooksmith

Carrell, Lee
MUSIC EDUCATION
Kaufman

Carroll, Betty
CHEMISTRY
Port Arthur

Caswell, May Vaughan
SPEECH
Lubbock

Clayton, Frances
BIOLOGY
Texarkana

Clough, Margaret
INSTITUTIONAL MANAGEMENT
Dallas

Coats, Martha Belle
HOME ECONOMICS EDUCATION
Keechi

Collier, Louise
CLOTHING-COSTUME DESIGN
Lynchburg, Va.

Cox, Joy
LIBRARY SCIENCE
Dallas

Cox, Pearl
COSTUME DESIGN
Denton

Crawford, Margaret
BUSINESS ADMINISTRATION
Mertzon

Cronholm, Ethelmarie
COSTUME DESIGN
Galveston

Crow, Frances
BACTERIOLOGY AND CLINICAL
PATHOLOGY—Canadian



Aggies are the natural background for
Bryanites Jean Barnard and
Sissy Adams.

Champe Phillips and Lee Carrell
show 'em how it's done.



The Junior Class.. '44



Cuchener, Georgine
INSTRUMENTAL INSTRUCTION
Denison

Curtis, Almin
COSTUME DESIGN
Texarkana

Cygon, Jeanne
COSTUME DESIGN
Wichita Falls

Daniels, Betty Farmer
HOME ECONOMICS
Little Rock, Ark.

Daves, Frances
FOODS AND NUTRITION
Houston

Davidson, Lillian
PHYSICAL EDUCATION
Corsicana

Davis, Duane
PHYSICAL EDUCATION
Pecan Gap

deChaumes, Bonnie
ELEMENTARY GRADES Ed.
Palestine

Dennis, Frances
MUSIC EDUCATION
Addison

Dinsmore, Mary Edith
KINDERGARTEN-PRIMARY Ed.
Electra

Douglass, Bebi
COSTUME DESIGN
Dallas

Dowdell, Doris
NUTRITION
Dallas

Dowell, Zona Boggs
PHYSICAL EDUCATION
Cristobal, C. Z.

Dowling, Frances
KINDERGARTEN-PRIMARY Ed.
Robstown

Dunn, Carolyn
FOODS AND NUTRITION
Snyder

Dusek, Dorothy
ART
Temple

Edwards, Joalice
HOME ECONOMICS EDUCATION
La Pryor

Elliott, Eilah
PRE-MEDICAL
Stamford

ELLISON, EDITH
HISTORY
Denton

Erskine, Jolynda
HOME ECONOMICS EDUCATION
Howe

ESCUE, FRANCES
FOODS
Denton

Evans, Margaret
ENGLISH
Corsicana

Everson, Barbara
ART EDUCATION
Cleveland, Ohio

Farrington, Jane
INTERIOR DECORATION
Waco

Findley, Mattie Ruth
FOODS AND NUTRITION
Big Spring

Finkler, Ann
PUBLIC SCHOOL MUSIC
Wichita Falls



Finley, Mary Jo
HOME ECONOMICS
Decatur

Fitch, Dorothy Lee
BUSINESS
Abilene

Flake, Jessie
LIBRARY SCIENCE
Cleburne

Fleeman, Cornelia
CLOTHING - COSTUME DESIGN
Fort Smith, Ark.

Fleetwood, Mary Ann
BUSINESS EDUCATION
Hearne

Fondren, Maxine
ELEMENTARY EDUCATION
Ranger

Fooshee, Marie
EDUCATION
Greenville

Freeman, Elizabeth
FOODS AND NUTRITION
Dallas

Frey, Imogene
ART
Corsicana

Fulcher, Mary Jo
KINDERGARTEN-PRIMARY Ed.
Vernon

Fuller, Jeanne
BUSINESS
Little Rock, Ark.

Fuller, Virginia Jane
BACTERIOLOGY-CLINICAL
PATHOLOGY—Farmer City, Ill.

Gates, Doris S.
PRE-MEDICAL
Baton Rouge, La.

Gillespie, June
MUSIC EDUCATION
Fort Worth

Gilson, Marjorie Jo
HOME ECONOMICS EDUCATION
Silsbee

Ginocchio, Betty Lou
HOME ECONOMICS EDUCATION
North Little Rock, Ark.

Goble, Louise
SPEECH
Mission

Goode,
Mrs. Lucille McDermott
LIBRARY SCIENCE
Cameron

Gordon, Sue Frances
BUSINESS EDUCATION
Corsicana

Gribble, Marion
BUSINESS EDUCATION
McGregor

Haden, Norma
ENGLISH
Graham

Haynes, Elizabeth
MUSIC
Commerce

Hajek, Grace
ART EDUCATION
Schulenburg

Hammons, De Alva
HOME ECONOMICS EDUCATION
Knox City

Hamner, Irene
MUSIC
Gibbsland, La.

Haney, Margie
ART ADVERTISING
Roscoe



Mary Jane Trail performs for a pledge.



Bowling is what you make it. These girls are making something of it.

The Junior

Class.. '44



Hanna, Madie
LIBRARY SCIENCE
Wichita Falls

Harlan, Julia
BACTERIOLOGY
Marlin

Hathaway, Mary Eleanor
HOME ECONOMICS
Port Arthur

Hatley, Francine
MUSIC Ed. - INSTRUMENTAL
INSTRUCTION—Ranger

Hayes, Gal
COSTUME DESIGN
Tulsa, Oklahoma

Hayes, Mildred
HOME ECONOMICS
Van Alstyne

Haynes, Bobbie
HOME ECONOMICS
Garden City

Headlee, Dorothy
ACCOUNTING AND BUSINESS
Denton

Heath, Norma
MUSIC EDUCATION
Magnolia, Arkansas

Heimbarger, Clara
CLOTHING AND TEXTILES
Denison

Henderson, Betty Jane
HISTORY
Houston

Henslee, Thelma
SPEECH
Farmersville

Hickman, Martha
ART EDUCATION
Dallas

Holcomb, Billie Elizabeth
SPEECH
Jacksonville

Hooper, Mary Sue
PHYSICAL EDUCATION
Fort Worth

Howard, Love
ART ADVERTISING
Wichita Falls

Howard, Naomi
SPEECH
Corpus Christi

Hurley, Mary Jane
SPEECH
Fort Worth

Hutchison, Jo Marie
MUSIC
Burleson

Ingram, Pat
SPEECH
Dallas

Jarratt, Louise
HOME ECONOMICS
Stephenville

Johnson, Louise
FOODS AND NUTRITION
Center

Johnson, Nina Lee
BUSINESS ADMINISTRATION
Fort Worth

Johnson, Wanda Lee
FOODS AND NUTRITION
Lake Charles, La.

Jones, Rosalyn
EDUCATION
Eldorado

Kaiser, Jean
PHYSICAL EDUCATION
Katy



Keith, Alma Jean
SPANISH
Wichita Falls

Kelly, Patricia
KINDERGARTEN-PRIMARY
Galveston

Kern, Margaret
FOODS AND NUTRITION
Little Rock, Ark.

Kiene, Jo Ann
BUSINESS ADMINISTRATION
Dalhart

King, Laura
INSTITUTIONAL MANAGEMENT
Fort Worth

King, Margaret
HOME ECONOMICS EDUCATION
Washington, D. C.

Knight, Mary Hela
HOME ECONOMICS EDUCATION
Lampasas

Knox, Jeane
INTERIOR DECORATION
Pampa

Kurtz, Elaine
INTERIOR DECORATION
Wellington, Kan.

Krahn, Dorothy
MATHEMATICS
Houston

Kreisler, Yetta
FOODS AND NUTRITION
Galveston

Lane, Joy
ENGLISH
Forsan

Leach, Lanelle
SPEECH
Houston

Lindsey, David Marie
BIBLE
Jacksboro

Lindsey, Florine
PIANO
Magnolia, Ark.

Lindsey, Vivian Jean
ENGLISH
Jacksboro

Ludrick, Betty
ECONOMICS
Lawton, Okla.

McAdams, Margaret
ELEMENTARY EDUCATION
Dallas

McAfee, Pauline
HOME ECONOMICS EDUCATION
Ponder

McCracken, Marjorie
CLOTHING AND TEXTILES
Fort Worth

McGuire, Ella Bess
FOODS AND NUTRITION
Celeste

McKain, Colleen
BUSINESS ADMINISTRATION
Desdemona

McKamie, Dixie
FOODS AND NUTRITION
Wichita Falls

McKenzie, Jo Ann
BUSINESS ADMINISTRATION
Munday

McMath, Margaret
CHEMISTRY
Krum

McQuade, Doris
BUSINESS ADMINISTRATION
Wichita Falls

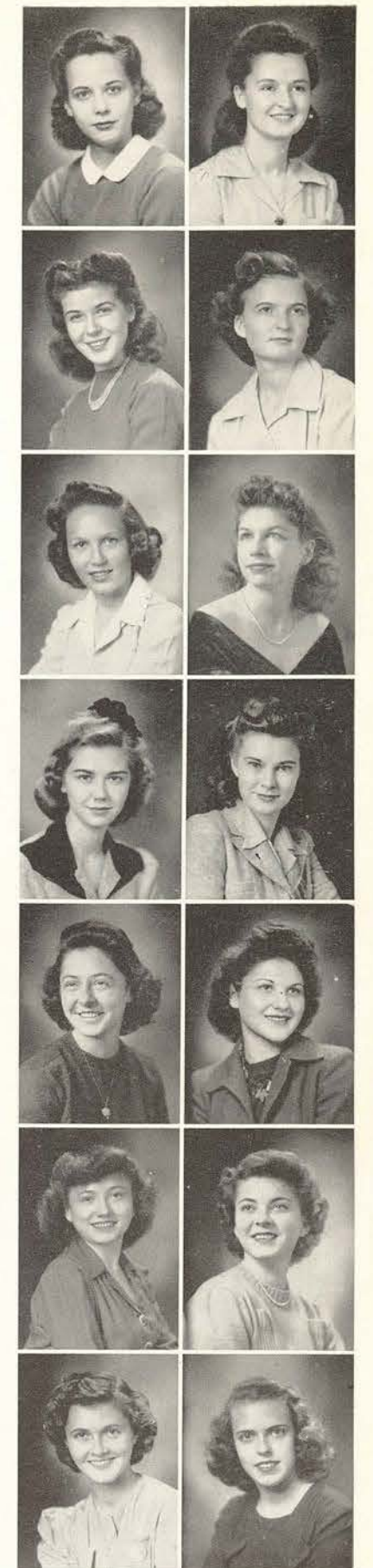

Wilson, Tilly, Stubbs, and
Bishop collaborate with "ole Army."



Anna Ruth Ashe thinking of
other things besides studies.

The Junior



Mallory, Marilyn
ART EDUCATION
Dallas

Marek, Adelyn Marie
INSTITUTIONAL MANAGEMENT
Fayetteville

Martin, Joyce
ENGLISH
Waxahachie

Martin, Patricia Jean
DIETETICS
Raymondville

Matthews, Bobbyetta
HOME ECONOMICS EDUCATION
Canadian

Mattingly, Gerdean
MATHEMATICS
Houston

Maxey, Marilyn
PHYSICAL EDUCATION
Port Arthur

Maxwell, Elizabeth
SPEECH
Denton

Medina, Peggy
BUSINESS ADMINISTRATION
College Station

Merrill, Jane
BUSINESS ADMINISTRATION
Colorado City

Michael, Dorothy Jean
ENGLISH
Fort Worth

Middleton, Gracie Beth
LIBRARY SCIENCE
College Station

Milam, Dorothy Lee
FOREIGN TRADE
Denison

Miller, Bernice
GOVERNMENT
Boerne

Miller, Martha
SOCIOLOGY
Liberal, Kan.

Montague, Mary Ella
PHYSICAL EDUCATION
Bay City

Morehead, Martha Lou
SPEECH
Fort Worth

Morrow, Betty
BACTERIOLOGY-CLINICAL
PATHOLOGY—Breckenridge

Morrow, Mary Alice
LIBRARY SCIENCE
Sherman

Morton, Betty Jean
FOODS AND NUTRITION
Spearman

Mullen, Mary Margaret
LIBRARY SCIENCE
Beaumont

Nau, Evangeline
ELEMENTARY EDUCATION
Corpus Christi

Neeley, Bonnie Mary
SPEECH
Bryan

Neelley, Gloria Neysa
BUSINESS ADMINISTRATION
Bryan

Newman, Henrietta
COSTUME DESIGN
Chilton

Nickel, Nona
HOME ECONOMICS
Hydro, Okla.



Class.. '44



Nuttall, Frances
FOODS
Overton

O'Hagan, Margie
CHEMISTRY
Sherman

Olson, Betty
INSTITUTIONAL MANAGEMENT
Houston

O'Neill, Mrs. Hugh R.
INSTITUTIONAL MANAGEMENT
Dallas

Owens, Rudine
HOME ECONOMICS EDUCATION
Arlington

Palafox, Olivia
HISTORY
El Paso

Pate, Betty
ADVERTISING-DESIGN
Sweetwater

Patterson, Inus
MUSIC EDUCATION
Dallas

Peacock, Mae
LIBRARY SCIENCE
Dallas

Pearce, Margaret
HOME ECONOMICS EDUCATION
Fife

Peterson, Edna
LIBRARY SCIENCE
Burlington, Iowa

Philips, Champe
PHYSICAL EDUCATION
Big Spring

Pierce, Marianna
INSTRUMENTAL INSTRUCTION
Ennis

Pitts, Ouida
BUSINESS ADMINISTRATION
Athens

Platzer, Eugenia
JOURNALISM
Kemah

Pliskal, Hilma
LIBRARY SCIENCE
Cuero

Porterfield, Sammye
SPEECH
Dallas

Powell, Eva Fay
BUSINESS ADMINISTRATION
Henderson

Pratley, Dorothy
HISTORY
Galveston

Preece, Nancy
DESIGN
San Antonio

Price, Charlotte Evelyn
HOME ECONOMICS-JOURNALISM
Abernathy

Priddy, Jean
HOME ECONOMICS
Nocona

Pryor, Johnnie Evalyn
SOCIOLOGY
Dallas

Putnam, Mary Alice
SPEECH
Lueders

Rawley, Mary Ellen
GENERAL EDUCATION
Palestine

Remington, Jean
MUSIC EDUCATION
Graham



Liz and Ann Maxwell at the
game in Big D.



Elsie Barnhill first aids Phyllis Roper
at a Defense Corps Meeting.

The Junior



Richardson, Jennie Belle
BUSINESS ADMINISTRATION
Fairfield



Richardson, Mary Jane
SOCIOLOGY
Little Rock, Ark.



Richter, Wilma
KINDERGARTEN-PRIMARY
Abernathy



Robertson, Janice
FOODS AND NUTRITION
Abilene



Robinson, Jessie Lavinia
ADVERTISING-DESIGN
Dallas



Robinson, Mary Ruth
HOME ECONOMICS EDUCATION
Canyon



Robinson, Nettie May
BACTERIOLOGY-LABORATORY
DIAGNOSIS-Fairfield

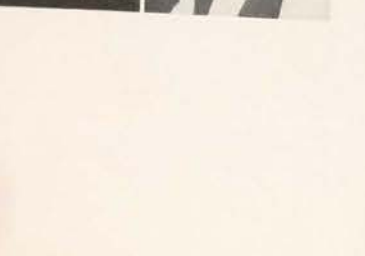

Robinson, Virginia
HOME ECONOMICS EDUCATION
Bowle



Roper, Phyllis
SPEECH
Norton

Ross, Bennye Lou
BUSINESS ADMINISTRATION
Vernon

Ryther, Dorothy Sue
HOME ECONOMICS
DeKalb

Saenger, Flo
MUSIC EDUCATION
Kerrville

Samsel, Rose
JOURNALISM-ENGLISH
Evanston, Ill.

Saunders, Betsy
MUSIC
Bonham

Scamardo, Betty
PRIMARY-KINDERGARTEN
Mumford

Schmaltz, Justine
KINDERGARTEN-PRIMARY Ed.
West

Scott, June
PRE-MEDICAL
Slaton

Scott, Mary Anid
FOODS AND NUTRITION
Little Rock, Ark.

Seward, Mavis
BACTERIOLOGY
Houston

Shawver, Johnnie
JOURNALISM
Vineyard

Shepard, Fern
HOME ECONOMICS EDUCATION
Lovington, N. M.

Silvey, Alice
INSTRUMENTAL INSTRUCTION
College Station

Simmons, Mary Kathryn
VOICE-MUSIC EDUCATION
Beville

Simon, Mary Anne
ART EDUCATION
Fort Worth

Smith, Agnes
BUSINESS ADMINISTRATION
Buffalo

Smith, Bernice
SECRETARIAL STUDIES
Buffalo



Smith, Betty Mae
BUSINESS ADMINISTRATION
San Benito



Smith, Margaret G.
HOME ECONOMICS EDUCATION
Lancaster



Smith, Marjorie
HOME ECONOMICS EDUCATION
Ponta



Stafford, Helen
HOME ECONOMICS
Lawton, Okla.



Stanislav, Helen
BUSINESS ADMINISTRATION
Waco



Starr, Alden
ADVERTISING-DESIGN
Fort Worth

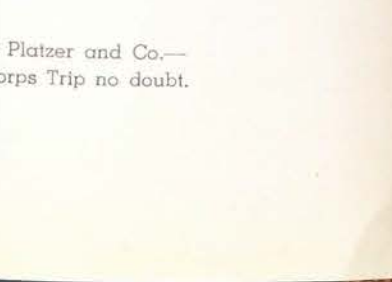

Stevenson, Frances
BUSINESS ADMINISTRATION
Wellington



Stickney, Laura Lea
COSTUME DESIGN
Dallas



Strickland, Helen
BUSINESS ADMINISTRATION
Cleburne



Stuart, Joan
FINE ARTS
Strawn



Stubbs, Judy
PIANO
San Antonio



Taliaferro, Doris
BUSINESS ADMINISTRATION
Denton



Teal, Dovie
HOME ECONOMICS
Abilene



Templeton, Margaret
HOME ECONOMICS EDUCATION
Dallas

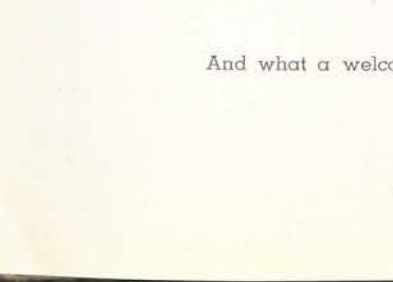

Thompson, Linda Lee
HOME ECONOMICS EDUCATION
Marshall



Tilley, Ruth
SOCIOLOGY
Shamrock



And what a welcome!



True, Myra Jones
HOME ECONOMICS
Goldsmith



Turner, Kathryn
LIBRARY SCIENCE
Jacksonville



Turner, Mary Louise
SOCIOLOGY
Donna



Van Buskirk, Penelope
PHYSICAL EDUCATION
Dallas



Vanderwerth, Lila Lee
HOME ECONOMICS EDUCATION
Bryan



Walker, Janet S.
FOODS AND NUTRITION
San Antonio



Walker, Mary Edna
HOME ECONOMICS
Corrigan



Walston, Willie Lee
FOODS AND NUTRITION
Menard



Ward, Doris
SOCIOLOGY
Huntsville, Ala.

Westmoreland, Bettye
BUSINESS ADMINISTRATION
Texarkana



Pokie Platzer and Co.—
the Corps Trip no doubt.

The Junior Class...'44



Wheat, Dorothy
DIETETICS
Santa Anna



Wiederhold, Maxine
BUSINESS EDUCATION
Dallas



Wiley, Melba
HOME ECONOMICS EDUCATION
Wheeler



Wilkerson, Frances
KINDERGARTEN-PRIMARY
Memphis, Tenn.



Williams, Dorothy Jane
BUSINESS ADMINISTRATION
Dallas



Williams, Ruth LaVerne
FOODS AND NUTRITION
Hot Springs, Ark.

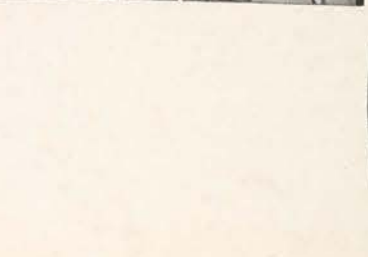

Wilson, Billie
FOODS AND NUTRITION
Ennis



Wilson, Evelyn
COSTUME DESIGN
Houston

Wilson, Mary Helen
ELEMENTARY EDUCATION
Fort Worth

Wisdom, Kay
BUSINESS ADMINISTRATION
Denton

Worthington, Ada
GENERAL BUSINESS
Jacksboro

Wyatt, Frances Elizabeth
HOME ECONOMICS EDUCATION
Sabinal



Couple of campus fems
relax in front of Brack.

45





PATRICIA WADDELL . . . *Sophomore* CLASS PRESIDENT



Sophomore

CLASS OFFICERS

JEAN BUCHANAN . . . Representative
PEGGY TRICKEY . . . Vice-President
ALICE RAMSEY . . . Treasurer
MARTHA EARLY . . . Secretary



Sophomore



Abernathy, Kathryn
Sherman
Agnew, Dorothy Jane
Lavon

Alba, Sarita
New Orleans, La.
Albright, Billye
Dallas

Alexander, Anne Leenora
Scurry
Alexander, Le Jean
Goose Creek

Allgood, Annette
Big Spring
Anderson, Edna Earle
Forsan

Anderson, Peggy
Aqua Dulce
Ard, Duane
Athens

Armistead, Euna Dare
Armistead, La.

Armstrong, Eleanor
Keller

Armstrong, Mona Joy
Sidney

Arnold, Mary Jeanne
Alvin

Ashe, Ernestine
Fort Worth
Asher, Christine
Lampasas

Aten, Miriam
San Antonio
Atkins, Ruth
De Witt, Ark.

Attwood, Helen J.
North Little Rock, Ark.
Auld, Aydeen
Kerrville

Bailey, Betsy
Lampasas
Ball, Mar Gwen
Fort Worth

Beckman, Rosemary
Houston

Bengtson, Marjorie
Ashland, Kan.

Bergbrede, Edwina
Houston

Berryhill, Beth
Garden City



Class.. '45



Blackmon, Lucille
Lamesa
Blake, Marathon
Dallas

Blanding, Cora Frances
Corsicana
Blanton, Dortha Faye
Idalou

Blocker, Dorothy
Fort Worth
Blom, Mary Josephine
Hamilton

Boehm, Cordelia
Moulton
Boehms, Nita
San Antonio

Bolding, Lois
Forney

Bowman, Norma Gene
Lawton, Okla.

Bradley, Mary Joe
San Antonio

Britton, Evelyn
Denton

Brookshire, Betty Lew
Liberty
Brown, Lilla Jean
Corsicana

Brown, Marcia
Denton
Buchanan, Jean
Grapevine

Buckelew, Sue
Barstow
Bush, Nancy
McKinney

Cady, Ruth
Houston
Cain, Doris
Brownfield

Collins, Julia
Crockett
Campbell, Doris
Crowell

Campbell, Ruth
Dover, Ark.

Carmignani, Anna Marie
Galveston

Carr, Thelma
Vancourt

Carter, Agnes
Fort Worth



Watch the birdie, girls.



As snug as a bug.

Sophomore



Carter, Velma Jane
Little Rock, Ark.



Caughran, Doris
Chisholm



Cawthon, Jane
Abilene



Chambers, Betty Jo
Everman



Chowning, Mary Beth
Truscott



Clark, Reda Wray
Cisco



Clonts, Doris
Knox City



Clyburn, Billie
Knott



Cobb, Nita
Gilmer

Coker, Lilly Jack
Novice

Condron, Dorothy
Throckmorton

Cook, Barbara
Little Rock, Ark.

Cook, Edith Fae
Crosby

Cooke, Dorothy
Tyler

Cooley, Sarah
Memphis, Tenn.

Cooper, Lucile
Jacksboro

Cooper, Remarize
College Station

Costlow, Shirley
Gainesville

Cox, Louene
Bedias

Cox, Maurice
Beeville

Cox, Nancy Jo
Denton

Crawford, Patricia
Little Rock, Ark.

Creely, Agnes Rose
New Orleans, La.

Crumpacker, Bonnie Joe
Houston

Crutchfield, Ann
Palestine

Curl, Rosemary
Tolar

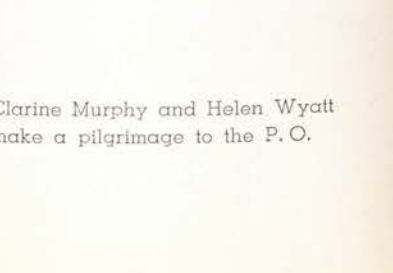

Class.. '45



Daugherty, Flora Bess
Alpine



Davies, Margaret
Victoria



Dearen, Vera Mae
Waco



DeBlieux, Kathryn
Shreveport, La.



Denman, Jeanne
Henderson



Denson, Shirley
San Antonio

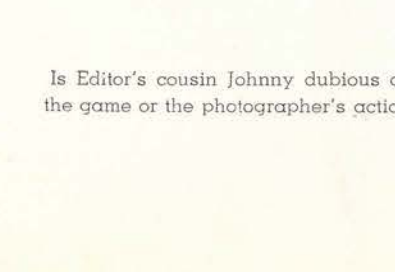

Derigo, Elizabeth
Wharton



Dickson, Coral
Oklahoma City, Okla.

Dietze, Peggy
Karnes City

Dillingham, Dorothy
Alma, Okla.

Dorris, Corinne
Frisco

Doud, Ruth Anne
North Little Rock, Ark.

Douglas, Dorothy
Santa Anna

Duffy, Pat
Wichita, Kan.

Dunbar, Evelyn
Denison

Dyer, Peggy Wynne
San Antonio

Early, Martha
Brinkley, Ark.

Easterwood, Claire
Taft

Ebert, June
Winfield, Kan.

Echols, Bettye
Houston

Edmiston, Bonnie Jean
Houston

Edmiston, Jean
Denison

Edwards, Charlotte
Burkett

Ekas, Margaret
Kilgore

Eldridge, Virginia
Kerrville

Ellis, Myra Jean
Dallas

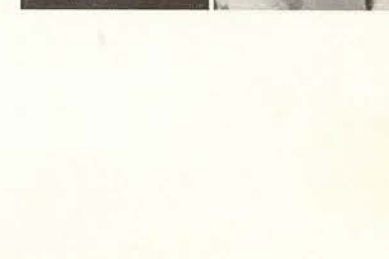

Clarine Murphy and Helen Wyatt
make a pilgrimage to the P. O.



Is Editor's cousin Johnny dubious over
the game or the photographer's actions?

Sophomore



Emanuel, La Nell
Streeter



Engelke, Natalie
Palestine



Everett, Mary
Throckmorton



Farris, Betty Jo
Hearne



Ferguson, Merle
Santa Anna



Flanagan, Kathryn
Dallas



Fletcher, Patricia Ann
Dallas



Fletcher, Ruth
Fort Worth



Floyd, Lyndall Beverly
Centerville

Foster, Willie Fae
Haskell

Fox, Margaret
Fort Worth

Frailey, Beverly E.
Nocona

Gaines, Katharine Ann
Robstown

Gardner, Becky
Merkel

Garner, Doris
Quanah

Garner, Mary Etta
Dallas

Germany, Pattilou
Greenville

Gibbins, Lois Evelyn
Krum

Gibbs, Alice Mae
Houston

Gish, June
Nederland

Glenn, Marian
Bluff Dale

Gowan, Peggy Ann
Kerens

Graves, Peggy
Vernon

Gray, Ouida
Sagerton

Green, Mary Shull
Greenville

Gresham, Eloise
Waco



Griffith, Joyce
Lufkin



Gunn, Martha Ellen
Crane



Gwin, Ann
Houston



Haddix, Helen
Fort Worth



Hagan, Frances
Mineral Wells



Hagar, Joan
San Benito

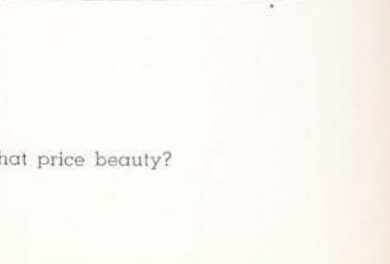

Haggard, Arlyne
Alvin



Haman, Nancy
Mineral Wells

Hamilton, Jane
Little Rock, Ark.

Hancock, Marie McLaughlin
Raton, N. M.

Hancock, Marjorie
Port Arthur

Hansard, Mary Gene
Fort Worth

Class.. '45



Hare, Marjorie
Fort Worth



Harper, Hera Jeanne
Laneville



Harris, Dorothy
Saint Jo



Harris, Suzanne
Kilgore



Hart, Dorothy
Beaumont



Hayes, Katheryne
Kilgore

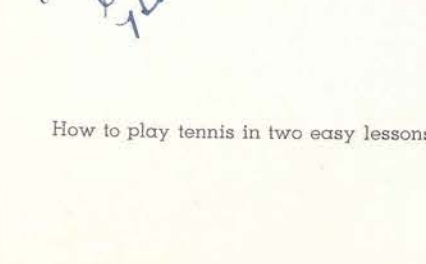

Haygood, Margaret
Terrell



Hayman, Dorothy Lee
Waco

Headlee, Grace Carolyn
Teague

Helbach, Eleanor Lou
El Dorado, Ark.

Henderson, Maxine
Menard

Henderson, Sue
Lufkin

Henry, Alma Faye
Littlefield

Higginbotham, Kitty
Overton



What price beauty?

How to play tennis in two easy lessons.





Hildreth, Cody *Farmersville*
Hobson, Martha Ann *Paducah*

Hodges, Bertie *Beaumont*
Hodges, Jean *Denton*

Hollingsworth, Almita *Lufkin*
Hollingsworth, Dortha E. *Iraan*

Hooks, Jane *Crockett*
Howdeshell, Wan Dee *Sulphur Springs*

Huddleston, Jane *Crosbyton*
Hughes, Maxine *Midland*

Hughston, Beverly *Crowell*
Hull, Jane Sealy *Carthage*

Hurt, Helen H. *Big Spring*
Isenhower, Geneva *Cisco*

Jamison, Mary Frances *Sherman*
Jenkins, Jerry *Greenville*

Jennings, Katy Belle *Mabank*
Johnson, Clarice E. *Hutto*

Johnson, Joy Virginia *Terrell*
Jones, Margaret Elizabeth *Tulia*

Jones, Mary Louise *San Antonio*
Jordan, Jane Elizabeth *Beckville*

Keasler, Virginia Pat *Hughes Springs*
Kennedy, Harriett *Eagle Pass*

Kent, Ann *Fort Worth*
Key, Geneice *Vernon*



It must be cupid.

Sophomore



Class.. '45



*Love
Beth*

Hazel Emmons and fiance
smile for the cameraman.

King, Mary Dale *Whitewright*
Kingsbery, Carolyn *Santa Anna*

Kline, Freda Holmes *Shamrock*
Koenig, Marian Jean *St. Louis, Mo.*

Koons, Mary Elizabeth *Fort Worth*
Kraft, Dorothy *Fort Worth*

Kraft, Eugenia *Fort Worth*
Kyle, Wanda Elaine *Dallas*

Lafon, Josephine *Laredo*
Lake, Nita *Crockett*

Lamb, Beth *Texarkana*
Lancaster, Cynthia Ann *College Station*

Lantz, Louise *Port Arthur*
Lanum, Mary Sigrid *Dallas*

Leak, Mary Ruth *Joinerville*
Lemacks, Jeanne *Palestine*

Lenderman, Vera Elise *Dallas*
Leonard, Katherine Agnes *Kerrville*

Leslie, Berta *Dallas*
Letz, Ruby *Old Glory*

Lindell, Lou *Gainesville*
Lindsay, La Faun *Fort Worth*

Lipscomb, Peggy Elaine *Quitman*
Lobaugh, Jo Camille *Williamsburg, Ky.*

Longbotham, Jean *Hermleigh*
Loomis, Nellie Jane *Dallas*



Sophomore



Lorenz, Theo Waco
Lostak, Ora Faye Crosby

Love, Billie Terrell
Love, Donnalita Lamesa

Lowdon, Kathryn Fort Worth
Lowry, Barbara Ann Victoria

Lumpkin, Betty Dallas
McCalman, Dorothy Sherman

McClenny, Lera Louise Big Spring
McClure, Dorothy Tyler

McFarlane, Mary Graham
McGaughey, Willene Bangs

McGee, Wanda Lou Blue Ridge
McGehee, Dot Crane

McKenzie, Mary Sue Hearne
McLean, Jane Dilley

McMullen, Martha Jo Lufkin
McNeill, Judith Dallas

McNew, Elizabeth College Station
Maddox, Clare Antlers, Okla.

Malone, Juanita McKinney
Marcak, Marjorie Cecile Victoria

Martin, Mary Ellen Perrin
Martin, Norine Menard

Mascorro, Maria Magdalena Laredo
Matsler, Frances El Paso



Class.. '45



Melancon, Hazel San Antonio
Meyer, Dorothy Ann Longview

Middleton, Tennie Denzel Hillsboro
Miller, Wanda Beth La Rue

Milligan, LaVerne Fort Worth
Molloy, Elizabeth Corsicana

Monaghan, Marjorie Ann Breckenridge
Monks, Elizabeth Nederland

Mooneyham, Rose Denton
Moore, Katherine Eldorado

Moore, Nina Belle Bonham
Morris, Mildred Henderson

Moxley, Mary Brantley, Ala.
Mullins, Marcille Lamesa

Murnane, Ellecia Dallas
Murphy, Sue Amarillo

Nagai, Margaret Alameda
Neeley, Mayna Fort Worth

Negy, Barbara Kate Granbury
Neilson, Laura Jane Honey Grove

Nesbitt, Janet Waco
Niissle, Margaret Anne Houston

Oakman, Maidette Ardmore, Okla.
O'Beirne, Jane Dallas

Odell, Virginia Ann Alanreed
Oradat, Marilyn Electra



Ann Gwin meets Anne Gwynne of Hollywood.



Glamour takes a primping.

Sophomore



Osburn, Anita *Trinidad*
Owen, Betty *Corsicana*

Owen, Rachel Rebecca *Whitney*
Owen, Ruth *Temple*

Padrick, Jackie *Houston*
Page, Marjorie *Wichita Falls*

Palmer, Margaret *Kaufman*
Pappas, Helen *Texarkana*

Parker, Barbara *Beckville*
Parker, Velna *Douglassville*

Parks, Nelle *Gravelly, Ark.*
Patterson, Camille *Hubbard*

Patterson, Louise *Merkel*
Paul, Martha Jane *Fort Worth*

Perkins, Dorothy H. *Eastland*
Pickett, Lois *Post*

Pittman, Nancy *Corsicana*
Polk, Alice Jane *San Antonio*

Porter, Kathryn *Marietta, Okla.*
Potter, Patricia Jane *Tulsa, Okla.*

Powledge, Avis Ann *Gainesville*
Quarture, Mildred *Cuddy, Pa.*

Quattlebaum, Patti *Clarendon*
Quinn, Martha *Navasota*

Ramey, Loubeth *Sulphur Springs*
Ramsay, Alice *Greenville*



Class.. '45



Ramsey, Harriette *Ardmore, Okla.*
Randall, Mary *Fort Worth*

Ransom, Billy Bob *Corsicana*
Reed, Meralen *Little Rock, Ark.*

Reeve, Carolyn *Welsh, La.*
Reeve, Margaretta *Menard*

Renfro, Helen *Stanton*
Rhine, Susan *Thornton, Ark.*

Rice, Mildred Elizabeth *Dallas*
Richey, Gracie *Roscoe*

Riddle, Willie Mae *Frisco*
Ridgway, Jo Merece *San Antonio*

Roark, Judy *Cleveland*
Robbins, Jeanne *Quitman*

Robertson, Virginia *Fort Worth*
Robinson, Edna *Dallas*

Robinson, Leona *Quanah*
Rodgers, Janice *Amarillo*

Rodgers, Priscilla *Hico*
Rodriguez, Alexene *Ft. Griffin*

Rogers, Alma Vera *Denton*
Ronning, Evelyn *Dallas*

Rose, Frances *Tulsa*
Royall, Elizabeth A. *Athens*

Ruffin, Virginia Rhea *Forrest City, Ark.*
Russell, Ruth Ileta *McKinney*



A confab on the gym steps.



Before college picnics were banned.

Sophomore



Russell, Susanne *Stamford*
Sanders, Billie *Joinerville*

Sanford, Bobby Jo *Dallas*
Sayle, Mary Allen *Little Rock, Ark.*

Schram, Alma Marie *Bryan*
Scott, Ann *Pecan Gap*

Scott, Caroline *Presidio*
Sellers, Suzanne *Dallas*

Senior, Betty Jane *DeWalt*
Sessums, Mary Jo *Dallas*

Sewall, Emily *Goodrich*
Shanklin, Marilyn *Luling*

Shaw, Jean *Fort Worth*
Simmons, Edith *Munday*

Singletary, Jean *Fort Worth*
Sisley, Nina Mae *Mico*

Smith, Beverly June *Ranger*
Smith, Billie Gene *Vernon*

Smith, Charlotte *Belton*
Smith, George Goss *Sapulpa, Okla.*

Smith, Nancy K. *Dallas*
Sparks, Loree *Eden*

Spradley, Nell *Heretford*
Squires, Katharine Grace *Dallas*

Stanard, Mary Louise *Dallas*
Stanley, Ellen Jean *Brady*



Class.. '45



Still, Nannie Sue *Denton*
Stone, Laura F. *Houston*

Stone, Sara Wayne *Dallas*
Street, Doris Gloria *Fort Worth*

Strother, Carolyn *Elaine, Ark.*
Stuart, Ella *Strawn*

Summers, Betty *Stamford*
Swanson, Gloria *El Campo*

Swink, Peggy *Olney*
Tackitt, Wylie Mae *Denton*

Talley, Agnes *Waco*
Thomas, Carolyn Ann *Little Rock, Ark.*

Thomas, Dorothea *Pampa*
Thomas, Helen *College Station*

Thomas, Marguerite *Mount Pleasant*
Timmerman, Jean *Gainesville*

Tolleson, Polly *Hope, Ark.*
Tribble, Mildred *Navasota*

Trickey, Peggy *Abilene*
Trotter, Mary Ann *San Antonio*

Tugwell, Bettie Joe *Duncan, Okla.*
True, Mary Florence *Fort Worth*

Twiss, Patricia *Fort Worth*
Underwood, Mary Gene *Phillips*

Varisco, Louise *Bryan*
Vleitas, Margaret *Abilene*



Lorraine Tautenhahn and Dotta Carpenter admire the Pioneer Woman.



Plaid and double-plaid.

Sophomore Class.. '45



Waddell, Patricia
Waco



Waldrop, Betty
Sherman



Walker, Altha Lee
Frisco



Wallace, Dorothy
Houston



Ward, Burnis
Louise



Warren, Julia Fae
Dallas



Webb, Jo Ann
Gainesville

Whatley, Annie Mae
Denton

White, Eleanor
Denison

White, Julie
Denison

Wilkerson, Nancy
Ennis

Wilkinson, Winnie Lois
Menard

Williams, Betty Marie
Angleton

Williams, Eleanor Ruth
Crosbyton

Williams, Helen Ann
Shreveport, La.

Williams, Marie Antoinette
Hope, Ark.

Wilson, Carol Gene
Dallas

Wilson, Wilton
Wichita Falls

Wood, Hattie Mae
Houston

Woodruff, Nancy Lou
Sweetwater

Woodward, Virginia Lee
Palestine

Wooley, Mildred
Clarksville

Wortham, Dolores
Corsicana

Wright, Lauragene
Kingsville

Young, Emogene
Stamford

Young, Jean
Lubbock

Young, Marguerite
Coleman



And he said . . .



46

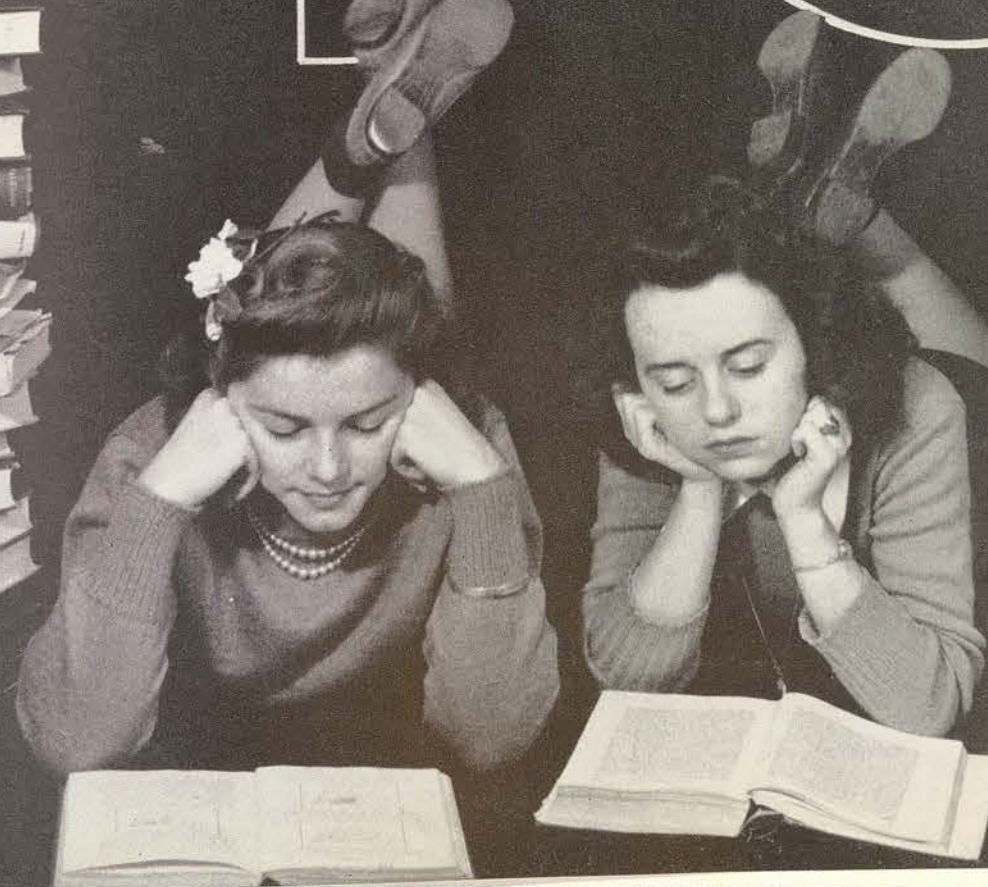



DOROTHY HILL . . . *Freshman* CLASS PRESIDENT



Freshman

CLASS OFFICERS

DOROTHY BLALOCK . Representative
PAT MOORE Vice-President
BETTY BERRY Secretary
JEAN WILSON Treasurer

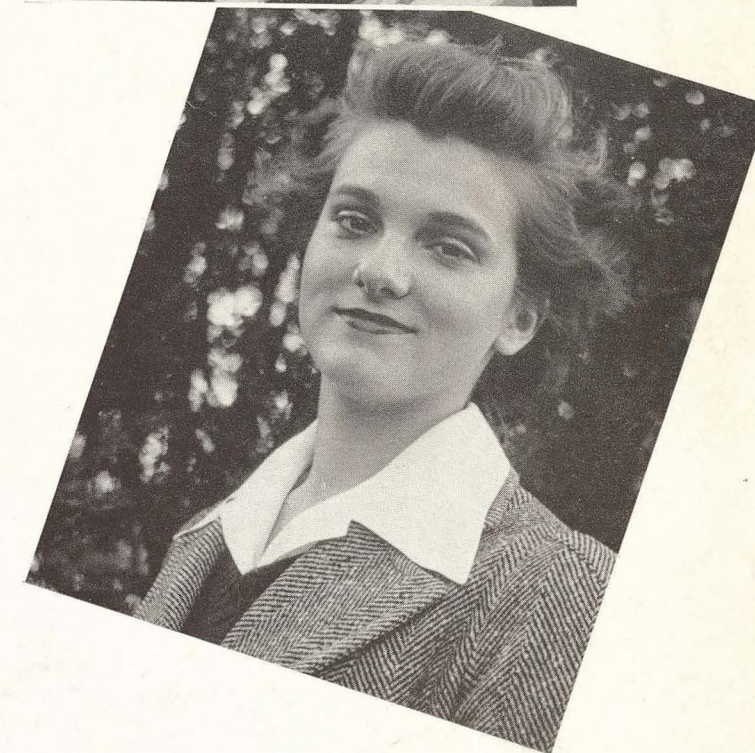

Freshman



Abernathy, Betty Carol
Iowa Park
Abernatha, Lela
Palo Pinto

Abernathy, Edna Mae
Monterrey, Mex.
Adams, Eva Mae
Vernon

Adams, Billie Joyce
Chilton
Adams, Ollie Marie
Olden

Allison, Mary Isabelle
Mabank
Allsup, Neysa Etta
Bryan's Mill

Ames, Mildred
Greenville
Anton, Elvera
Louise

Applin, Louise
Fort Worth
Ardis, Agnes Marie
Sulphur Springs

Armstrong, Billie Faye
Fort Worth
Armstrong, Drew
Keller

Armstrong, Pauline
St. Louis, Mo.
Atchison, Carolyn
Hindes

Baine, Allie Louise
Centerville
Baker, Eleanor
Bryan

Baker, Floy Earline
El Dorado, Ark.
Baker, Vircenoy
Cleburne, Mexico

Balch, Betty
New Brauntfels
Banks, Anna
Royse City

Banner, Peggy
Fort Worth
Barber, Margaret Louise
Uvalde

Barcus, Edith
Waco
Barker, Betty Jeanne
Quanah



Class.. '46



Barnes, Nina Jean
Brownwood
Barnes, Sheila
Denton

Barnett, Bette Jane
Port O'Connor
Bates, Laverne
Port Arthur

Beal, Jean
Hugo, Okla.
Beard, Mary Austin
Houston

Bellmon, Yuvon
Somerville
Benningfield, Dorothy B.
Loop

Benoist, Ethel
Dickinson
Benson, Evelyn
Hereford

Benson, Katherine Ann
Wortham
Benton, Betty Jo
Corsicana

Bergman, Mary Nan
Angleton
Berry, Betty
Fort Worth

Bickley, Winona
Houston
Bishop, Mary Jean
Dallas

Bishop, Mary Neal
San Antonio
Blackburn, Bonnie
Breckenridge

Blain, Jo Beth
Perrin
Blakely, Lucinda
Little Rock, Ark.

Blalock, Dorothy
Dallas
Blanton, Jean
Dallas

Blanton, Lou Ellen
Port Arthur
Blevins, Franciana
Weatherford

Blisard, Donna
Waco
Boas, Mary Claire
Long Beach, Long Island



Anne McPherson hears the amazin' future from Eloise Johnson.

Biting daisies no doubt.



Freshman



Boekelmann, Betty
Houston
Bonner, Mildred
Eureka

Bowman, Mary Louise
Wichita Falls
Boyd, Marion
Abilene

Boyd, Nell
Cooper
Boyd, Peggy
Rochelle

Boyette, Melba Louise
Winnfield, La.
Boyland, Dorothy
Longview

Bradbury, Barbara Anne
Dallas
Bradford, Marjory Ann
Dallas

Bradley, Rosemary
Mabank
Brady, Louise
Georgetown

Brady, Pat
San Antonio
Brandt, Lou
Wallis

Braselton, Frances
Wichita Falls
Breithrapt, Posey Beth
Corsicana

Brewer, Ethel Marie
Elmore City, Okla.
Bridgess, Doris Jean
Fort Worth

Brigham, Marijo
Houston
Briley, Marian
Dallas

Brooks, Lorena
Big Spring
Brown, Carolyn
Dallas

Brown, Doris
Denton
Brown, Glenda Ruth
Richland Springs

Brown, Janice
Hurley, New Mexico
Brown, Joann
Fort Worth



Class.. '46



Brown, Marjorie
Desdemona
Brown, Mary Ellen
Whitewright

Brown, Mary Jane
Fort Worth
Browne, Patricia Anne
Houston

Bruner, Nancy Ann
Fort Worth
Bryan, Mary Elizabeth
Berger

Burford, Mary Louise
Fort Worth
Burke, Barbara
Denton

Burnett, Betty Louise
San Antonio
Burns, Evelyn
Goldthwaite

Burroughs, Billie Adele
Sanger
Burt, Lillian Lois
Columbus

Burtis, Jean
Madisonville
Butler, Dorothy
San Marcos

Byers, Gladys
Fort Worth
Byers, Patricia
Uvalde

Byrd, Barbara
Corsicana
Byrom, Edna
Belmar, New Jersey

Cain, Mary Katharin
Lufkin
Caldwell, Ernestine
Odem

Caldwell, Helen Fern
Ardmore, Okla.
Callahan, Brucie Lynn
Woodson

Callens, Norma Louise
Fort Worth
Callaway, Jean
Crockett

Campbell, Betty Jo
Olney
Carew, Marion
Sunray



Communing with the surrounding countryside.



Evelyn Countess in and on the beam at a freshman formal.

Freshman



Carpenter, Alice
Houston



Carpenter, Cynthia
Uvalde



Carr, Edith Jeanette
Port Arthur



Carroll, Mary Alice
Port Arthur



Carter, Margaret Lee
Roswell, New Mexico



Carter, Margaret Louise
Houston



Casey, Nancy
Denison



Cassle, Arletta
Laredo



Castleberry, Frances Jean
Denton

Cates, Allene
Fort Worth

Cather, Liesel
Houston

Cato, Betty
Weatherford

Chambers, Shirley
McAllen

Chandler, Emilie A.
Houston

Childress, Beatrice
Dallas

Childs, Carole Louise
Lawton

Clark, Betty
Honey Grove

Clark, Margaret
Houston

Clark, Mary Frances
Denton

Clark, Mary Pauline
Henderson

Clayton, Carolyn
Memphis, Tenn.

Cocreham, Jerry
Trinity

Coffey, Catherine Clyette
Dallas

Coffin, Janie
Amarillo

Cole, Jean
Fort Worth

Coleman, Ada Catherine
McKinney

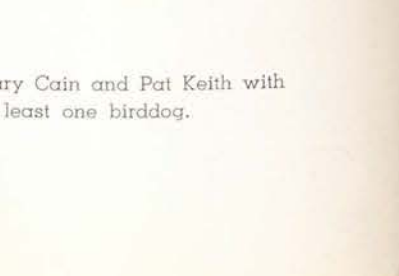

Class.. '46



Coleman, Gene
Brownwood



Collier, Jen Banks
Temple



Collins, Jo Ann
Lovelady



Constance, Betty
Houston



Cook, Betty Jo
Bryan



Cottle, Mary Frances
Orange



Cowan, Valera Dell
Wilson, Okla.



Cowell, Betty
Denison

Countess, Evelyn
Idalou

Cox, Jeanne
Fort Worth

Cox, Onetia
Canton

Cozart, Kay
Dallas

Cranfill, Mary Leslie
Temple

Cravens, Betty Rose
Houston

Crews, Hildred Jane
Dallas

Cronovich, Betty Jane
Galveston

Crook, Ann
Blytheville, Ark.

Cross, Mildred
Frisco

Crum, Julia Lee
Hot Springs, Ark.

Crumpacker, Anna Lee
Houston

Culver, Betty Jane
Houston

Cummings, La Verne
Waco

Cunningham, Nell
Lakeview

Curry, Betty Joyce
Crockett

Curtis, Carolyn
Marshall

Curtis, Charlotte Ann
Houston



Mary Cain and Pat Keith with
at least one bird dog.



Somewhere in Aggieland!

Freshman



Cushion, Agnes
Sabine Pass



Dance, Sarah
West Columbia



Daniels, Betty
Little Rock, Ark.



David, Maxine
Houston



David, Miriam Bithiah
Orange



Davis, Lavonne
Bogata



Davis, Mylie Charlene
Houston



Davis, Shirley Ann
Dallas



Davis, Sue
Olney

Davis, Virginia
Shamrock

Deckert, Lucille
Cleo

Deussen, Margaret Ann
Ponder

Dewett, Wanda
Paint Rock

Dial, Alice
Forest

Dickinson, Dawn
Longview

Dieterich, Shirley
Dallas

Dodd, Hazel
Redwater

Dodson, Peggy Jean
Overton

Dooley, Dorothy Ann
Floydada

Douglass, Darlene
Postville, Iowa

Douglas, Joan
Corsicana

Dowdell, Louise
Dallas

Downs, Weltha Mae
Chicago, Ill.

Doyle, Iris
Olney

Drennon, Joyce
Waco

Drescher, Dorothy
Browning

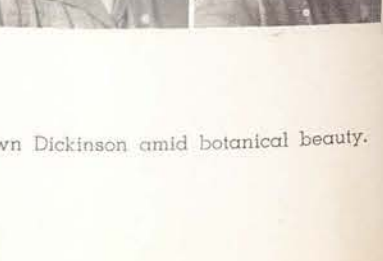

Class.. '46



Dudley, Mary Eloise
Scoaba, Miss.



Dugan, Gertrude
Port Arthur



Dunbar, Lavone
Edgewood



Duncan, Betty
Fort Worth



Dunn, Clarijo
Athens



Dunson, Lucille
Quanah

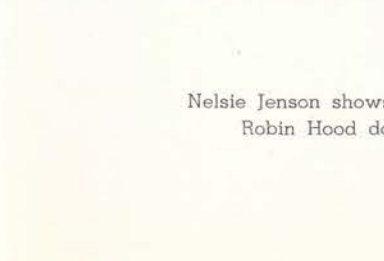

Durand, Jeanette
Dallas



Durham, Mary Jean
Fort Worth

Dyer, Martha Jane
Fort Worth

Echols, Evelyn
Fort Worth

Eckert, Betty
Wichita Falls

Eckert, Dorothy
Streeter

Echols, Peggy
Garland

Edmendon, Frances E.
Waxahachie

Edwards, Gene
Shreveport, La.

Edwards, Gwendolyn
Graham

Elliot, Beryle Jeanne
San Angelo

Elliott, Juanita
Slaton

Elmendor, Beryl
Galveston

Elmore, Theda M.
Borger

Embry, Betty Bob
Brady

Esterak, Merle
Wallis

Estes, Nadine
Wichita Falls

Evans, Earline
Denison

Evans, Shirlee
Bartlesville, Okla.

Evarts, Irene
Carlsbad, New Mexico



Dawn Dickinson amid botanical beauty.



Nelsie Jenson shows how Robin Hood done it.

Freshman



Everts, Maxine
Houston
Fairman, Bobby
Goldthwaite

Farbstein, Leona
Waco
Farr, Vivian
Fort Worth

Farrell, Joan
Iowa Park
Farrier, Sammie Nancy
Omaha

Farris, Mrs. Duvall
Denton
Felder, Joan
Aransas Pass

Fenne, Barbara
Dallas
Fentress, Ann
Longview

Ferguson, Sara
Dallas
Files, Billie
Jacksboro

Fincher, Pat
Fort Worth
Fisher, Mary
Frisco

Fitzgerald, Wanda Rea
Athens
Fletcher, Myrl
Sherman

Flowers, Dorothea Fae
Lorenzo
Foerster, Dottye
El Campo

Foster, Margie
Alba
Frazier, Gladys
Paducah

Fuller, Jerry
Honey Grove
Fulmer, Betty Jane
Clarksville

Gafford, Julia
Sulphur Springs
Gannon, Lucille Hughes
Dallas

Garner, Gloria
Dickinson
Gauntt, Natelle
Hubbard



Class.. '46



Gerhard, Adele Louise
Greenville
George, Barbara
Wichita Falls

George, Bobby Jo
Corsicana
George, Jane
Corsicana

Gibbs, Carolyn Elizabeth
Pine Bluff, Ark.
Gilliam, Colleen
San Antonio

Gilliam, Lealys
Ford City
Glover, Annette
Sulphur Springs

Goebel, Arlene
Cuero
Good, Znobla
London

Goodloe, Dorris
Olney
Goodwin, Gladys
Laredo

Gould, Barbara
Houston
Grady, Patricia
Clarendon

Grammer, Jennilou
Coleman
Grant, Katherine
New York, N. Y.

Graves, Doris
Uvalde
Gray, Elizabeth Ann
Canton

Gray, Helen Marion
Greenville
Green, Eloise
Lorenzo

Greer, Katherine Collier
Dallas
Gregory, Modell
Hawkins

Griffith, Grace Marian
Kenedy
Griffith, Shirley
Grand Cane, La.

Grimes, Frances
Abilene
Griswold, Patricia
Odessa



With that armful and still she smiles.



On Sunday in the gardens.

Freshman



Guihur, Frances
Tulsa, Okla.



Gunstead, Mary Lee
Pilot Point



Gutierrez, Amanda M.
Laredo



Gwin, Florence
Arlington, Va.



Haden, Rosemary
Ladonia



Hage, Christine
Austin



Hagman, Lucille
Fort Worth

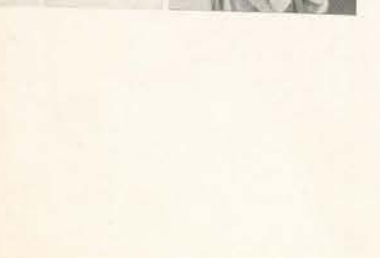

Hagler, Mrs. Ruth
Houston



Hailey, June
Dallas

Hain, Mary Elizabeth
Freeport

Hall, Janice
Roswell, New Mexico

Hall, Ruby Pearl
Robstown

Hallman, Delia
Paint Rock

Ham, Barjorie
Henderson

Hansard, Claire
Marshall

Harben, Natalie Jane
Fort Worth

Harbin, Bobbie Fern
Denison

Harding, Marian Gilman
Kansas City, Kansas

Harraman, Imogene
Oak Hill, Okla.

Harris, Ruth
Tulia

Harrison, Patricia
Forest, Mississippi

Harvin, Betty
Shreveport, La.

Harwell, Tommie Lou
Kermit

Hawthorne, Edna Merle
Seagoville

Hayes, Mary Maurice
Wichita Falls

Heifrin, Martha B.
Weatherford

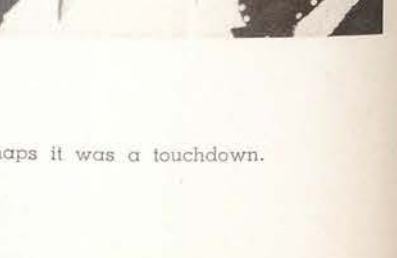

Class.. '46



Heinly, Wilberta
Denver, Colo.



Helms, Mary Jo
Philips



Hendershot, Merle
Harwood



Henderson, Elizabeth
Longview



Henderson, Mary Jo
Denton



Hendrix, Edith Marie
Greenville

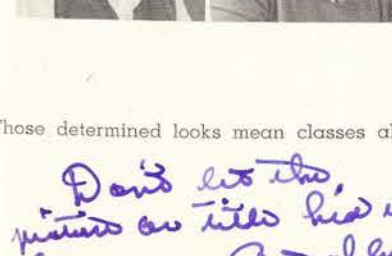

Henson, Hazel
Dallas

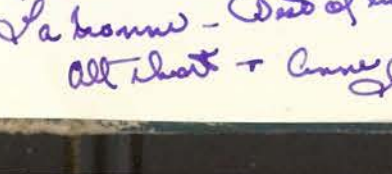

Herring, Laura Lee
Eastland

Herring, Ruth Linda
Rockport

Herzik, Imogene
Eagle Lake

Hildreth, Annie
Farmersville

Hill, Doris Belle
Fort Worth

Hill, Dorothy
Port Arthur

Hill, Sarah
Robstown

Hilliard, Marjorie
Canton

Hipp, Doris Ann
Wichita Falls

Hixon, Elizabeth
Ames, Iowa

Hoffman, Frances
Myrtle

Hofman, Gloria
Mason

Holbrook, Melba Rue
Liberty

Holekamp, Alletta
Kerrville

Holland, Gerrie
Waco

Holland, Mary Inez
Miami, Fla.

Holler, Mary Frances
Holiday

Holley, Joan
Sanderson

Hollis, Jean Evelyn
Kirbyville



Those determined looks mean classes ahead.

Don't let the picture on this lead you
to believe - Dad of each and
all about + Anne Leland



Perhaps it was a touchdown.

Freshman Class.. '46



Holmes, Gloria
Shamrock



Holt, Louise
Kress



Horger, Martha Lou
Denton



Hoss, Alice
Dallas



Hough, Mary Catherine
Ennis



Howell, Jeanne
Okmulgee, Okla.

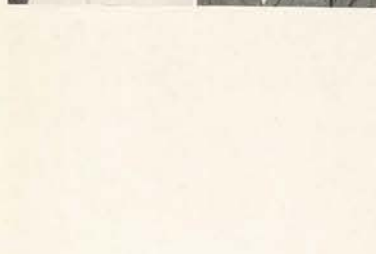

Hubbard, Mary Esther
Port Lavaca



Huddleston, Virginia Ann
Fort Worth



Hudgins, Forrest
Houston

Hudson, Jeannette
Ola, Arkansas

Hudson, Mary Jo
Mineola

Inquerson, Jacqueline
Port Arthur

Inman, Mrs. Jimmie Lee
Silsbee

Ireland, Ann
Ft. Reon, Okla.

Irvin, Dixie
Wallis

Irvin, Eleanor
Laredo

Irvin, Sue
Wallis

Irwin, Joyce
Phillips

Isenhower, Dorothy
Cisco

Ivy, Doris Fay
Fairfield

Jackson, Arlene
Olney

Jackson, Hallie
Marshall

Jackson, Mary Alma
Houston

James, Florence
San Antonio

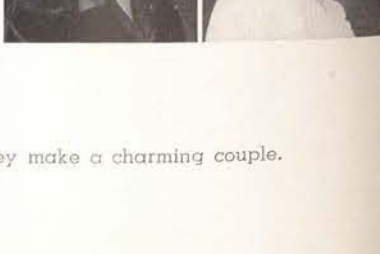

Jameson, Natalie
Houston



Jamison, Patty
Dallas



Johnson, Barbara Ruth
Houston



Johnson, Ireba
Vernon



Johnson, Justine
Lake Charles, La.



Johnson, Mary Frances
Mercury

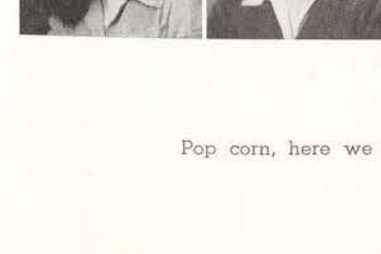

Johnson, Mary Lois
Houston



Johnson, Maude
El Dorado, Ark.

Johnson, Patricia Ann
San Antonio

Johnston, Shirley
Fort Worth

Jones, Ceredwyn
Springfield, Missouri

Jones, Doris
Little Rock, Ark.

Jones, Marion
Waco

Jones, Murlene
Progreso

Jones, Pansy Ruth
Jefferson

Jones, Pauline
El Dorado

Jones, Peggy
Fort Worth

Jones, Rosemary
McAllen

Jones, Sue
Greenville

Justice, Lodiska
Luling

Kahn, Alice
Laredo

Keith, Pat
Shreveport, La.

Kelly, Patsy
Galveston

Kelly, Jean
Galveston

Kelsey, Martha Jo
Deport

Kelsey, Sarah
Leonard

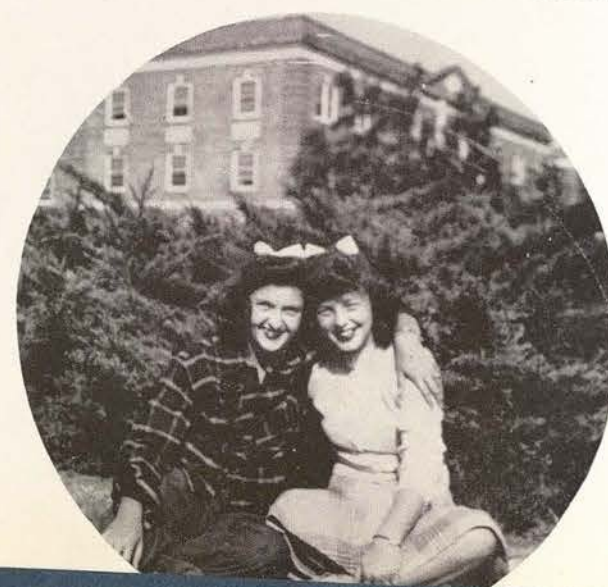

They make a charming couple.



Pop corn, here we come!

Freshman



Kendall, Betty Jo
Hereford
Kennon, Clarisse
Shreveport, La.

Kerr, Mary Ellen
Tulsa, Okla.
Kilpatrick, Mary Frances
Crawford

Kimball, Ruth
Deport
Kirkpatrick, Helen
Rodessa, La.

Kirkpatrick, Marjorie
Taylor
Kizer, Audrey Mae
Port Arthur

Koontz, Anna Dell
Bryan
Kretsinger, Doris
Denison

Kubecka, Sybil
Victoria
Lair, Gaye Marie
Roswell, N. M.

Lamar, Emily Jane
Midland
Lane, Moy Gee
Ardmore, Okla.

Laney, Sarah Frances
Texarkana, Ark.
Lanier, Isabelle
New Boston

Lanier, Patricia Jane
Denton
Larner, Martha
Sulphur Springs

Lasley, Sammie Lou
Sunray
Latham, Mary Louise
Abilene

Laumen, Jeanne
Palestine
Leach, Karen
Bethesda, Md.

Ledwig, Bernadine
Groom
Leeper, Bettie
Fort Worth

Lemmon, Maxine
Jefferson
Lentz, Sarah
Marshall



Class.. '46



Lewis, Virginia
San Angelo
Lillard, Katherine
Fort Worth

Link, Frances Ellen
Midland
Lipscomb, Virginia Lee
Terrell

Little, Mildred
Lampasas
Lobenstein, Beverly
Galveston

Longmire, Dorthy Jean
Newgulf
Lovelace, Doris
Kermit

Lowrie, Maurine
Terrell
Lundy, Beth
Crockett

Lynch, Pattie
Dallas
Lyon, Teresa
El Paso

McClusky, Helen
King
McCormack, Melba
Houston

McCoy, Betty
Fort Worth
McCullar, Jesse
Denton

McDaniel, Dorothy
Mineola
McDaniel, Pattie
Denison

McFadden, Carol
College Station
McFarland, Lucille
Dallas

McHam, Jane
Wichita Falls
McKenzie, Courtenay
Kansas City, Mo.

McLean, Martha
Dilley
McLeod, Doris Jo
Kerrville

McManus, Alice Ann
Dallas
McMillon, Imogene
Hughes Springs

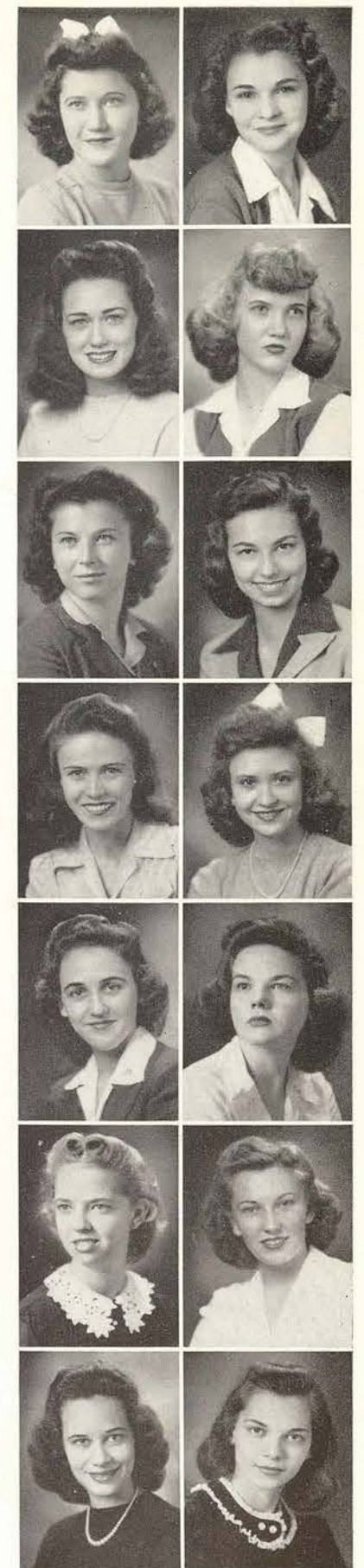

Three heads are better than one.



Headin' for the Ad building.

Freshman



McMillon, Willie
Hughes Springs



McPhail, Harriet
Marshall



McPherson, Anne
Denton



McWilliams, Mary Pearl
Menard



Mackey, Nina Lee
Norton



MacLeod, Minnie Bob
Mt. Belview



Maddox, Juanita
Denton

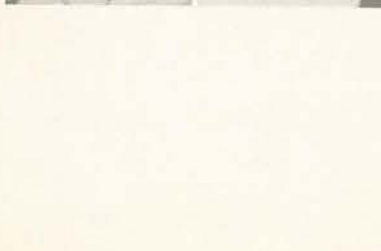

Maer, Margaret
Fort Worth



Magrill, Tullie Marie
Longview

Manor, Meredith Earle
Marlin

Marbry, Jacque
Brownwood

Martin, Bessie Beth
Waco

Martin, Charlotte
Paducah

Martin, Margaret Ann
Dallas

Massey, Marita
Fort Worth

Matheson, Cleo
Fort Worth

Mathiesen, Corinne
Poston, Ariz.

Mauldin, Sue Bess
Royse City

Maxfield, Shirley Jeanne
Amarillo

Menear, Dorine
Houston

Merrell, Muffet
Memphis, Tenn.

Milburn, Leona
Richland

Miles, Joy
Waco

Miller, Betty
Denison

Miller, Eugenia Anne
Bryan

Miller, Josephine
Cisco

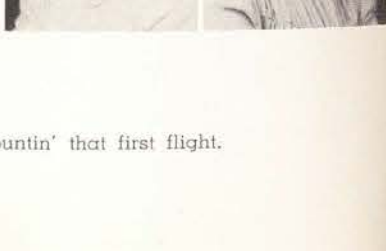

Class.. '46



Miller, Justine
Winnsboro



Miller, Maxine
Boerne



Miller, Rosa Jane
Canton



Milner, Alice
Bay City



Miner, Meribelle
Abilene



Minnerly, Ruth Elizabeth
Denton

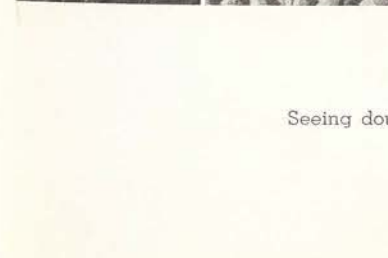

Minter, Doris
Denton



Mobley, Doris Evelyn
Graham

Morgan, Inez
Denton

Morgan, Jo Lynne
Corsicana

Morgan, Mary Katherine
Denison

Morgan, Patricia Paul
Houston

Moran, Vicki
Fort Worth

Momon, Wanda
Texarkana

Moore, Ann
Dallas

Moore, Betty Ruth
Lancaster

Moore, Flo
Shreveport, La.

Moore, Helen Winifred
Dallas

Moore, Mary Lea
Marvel

Moore, Pat
Kemp

Morman, Charlene
Maryneal

Morris, Dellalou
Greenville

Morris, Naomi
Clarendon

Morrisse, Jo Ruth
Nordheim

Morrison, Jane
Fort Worth

Morrow, Nadine
Pilot Point

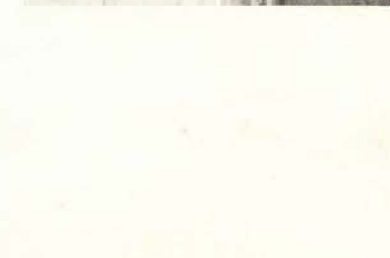

Mountin' that first flight.



Seeing double?

Freshman



Mosley, Nita
Camden, Ark.
Moss, Nancy
Bryan

Motley, Dorothy Dawn
Houston
Muirhead, Retta
Ennis

Mundhenk,
Gretchen Elizabeth
Pearl River, N. Y.
Nail, Betty Sue
Houston

Napier, Marilyn
Hutchins
Nelson, Nancy
Waco

Newby, Martha
Breckenridge
Newport, Ann
Henderson

Newsome, Dorothy Jean
Fort Worth
Neyland, Doris
Silsbee

Noble, Tommye Jeane
Corsicana
Noland, Frances
Royalty

Norton, Virginia
Dallas
O'Bryan, Patricia
Houston

O'Conner, Patty
Belton
Odom, Peggy Joyce
Wichita Falls

O'Keefe, Lasker
Laredo
Oldenburg, Nancy Jane
Dallas

O'Leary, Elaine
Houston
Oliver, Martha
Canyon

Olson, Virginia
Houston
Oradot, Genevieve
Electra

Padgett, Mary Ruth
Graham
Page, Melba
Blooming Grove



Class.. '46



Panther, Emma Jo
Alba
Parish, Josephine
Haskell

Parrish, Patsy Anne
Wichita Falls
Parsons, Jean
Corpus Christi

Patrick, Blanche
Weatherford
Patten, Mary Etta
Dallas

Pearlman, Betty Ilene
Wichita Falls
Peavey, Eunice Louise
Beaumont

Peek, Dixie
Annona
Pena, Davy Kay
Annona

Pena, Tomacita
San Diego
Perkins, Evelyn
Olney

Perry, Cordella
Greenville
Peterson, Peggy
Nocona

Petty, La Vonne
Tulsa, Okla.
Phillips, Ada Lee
Houston

Pickard, Marie
Ladonia
Pinkard, Ila Doris
Gary

Pitman, Bille Sue
Palestine
Pitman, Sarah
Palestine

Pool, Ruby Janice
Kaufman
Porter, Frankie Joyce
Gainesville

Porter, Elaine
Winnifield, La.
Powell, Mildred
Denton

Price, Mary Ellen
Denton
Price, Mary Ruth
Abernathy



Before the camera, before
the Little Chapel.



A freshman lovely alights from Sayers.

Freshman



Purifoy, Ellen
Corsicana
Quinn, Mary Frances
Fort Worth



Ratliff, Jean
Cedar Lane
Ray, Jenne
Dallas



Red, Juanita
Oklahoma City, Okla.
Reece, Wynnette
Port Arthur



Reed, Mary Louise
Port Arthur
Reed, Verna Lea
Poteet



Reeves, Mary Evelyn
Ardmore, Okla.
Renfro, Jessie Lee
Russellville, Ark.



Renshaw, Jary
Sherman
Rentz, Jean
Fort Worth



Reshin, Raye
Shreveport, La.
Richardson, Mary Lee
Corpus Christi



Must have been a good one.



Rice, Claire
Mansfield, La.
Richey, Marcelina
Ponta



Rike, Jo Ann
Breckenridge
Rinn, Gladys
New Ulm



Roach, Jane
Queen City
Robbins, Betty
Quilman



Roberson, Elaine
Houston
Roberts, Fannie Lee
Uvalde



Robinson, Grace
Canyon
Robinson, Virginia
Fort Worth



Roebuck, Christine
Pine Bluff, Ark.
Rogers, Clarra May
Denton

Class.. '46



Rogers, Ila
Blytheville, Ark.
Rollins, Jackie
College Station



Ross, Guinn Marie
Krum
Rucker, Nadine
Frar



Rush, Mary Susan
Lancaster
Ruth, Jeanne
Wichita Falls



Rutherford, Dortha Lou
Luling
Rutledge, Dotty
Alice



Samuel, Jeannita
Conroe
Sanderson, Bonita
Loop



Sanford, Shirley
Pineland
Sasseen, Thalia
Houston

Saunders, Jean
Bonham
Savage, Mary Louise
Sherman

Schawe, Martha Lee
Waco
Schueback, Martha Lois
Harlingen

Schwartz, Mary Frances
Fort Worth
Sell, Helen
Mason

Serafino, Patricia
Duncanville
Seyler, Yvonne
Wichita Falls

Shackelford, Nancy R.
Briona
Shaffer, Dorothy D.
Brazoria

Shamel, Juanita
Little Rock, Ark.
Shearer, Betty Jo
Mason

Shelburne, Ernestine
Denton
Shier, Frances
Carlsbad, N. M.



Francis

Hazel Emmons and Doris Bledsoe
spread a little sunshine.



Freshman Class... '46



Shirley, Margaret Claire
Crowell

Shockley, Jane La Rue
Texarkana, Ark.



Shoemaker, Nettogene
Mount Pleasant

Shook, Carol
Plainview



Shotts, Barbara Ann
Fort Worth

Shotwell, Jeanne Claire
Crockett



Sidener, Marjorie
Weslaco

Siebel, Nina Faye
LaGrange



Simmons, Dorothy Faye
Shreveport, La.

Simpson, Doris Nell
San Antonio



Simpson, Joyce
Ralls

Simpson, Mintie Carol
Texas City



Simpson, Nancy
Christoval

Sims, Pauline
Wichita Falls

Skinner, Sarah
Carrollton

Singley, Shirley
Shreveport, La.

Slogle, Dorothy Marie
Shreveport, La.

Slaughter, Eloise
Goldthwaite

Slay, Nellie Bly
Wellington

Smith, Beverly
Fort Worth

Smith, Dorothy
Mertzon

Smith, Edythe
Port Arthur

Smith, Elinor
Fort Worth

Smith, Ella Jean
Farmersville

Smith, Frances
Amarillo

Smith, Gloria Jo
San Antonio



Smith, Maurine
Pleasanton

Smith, Nathalyn
Vernon



Smith, Ohma
Houston

Smith, Saranne
Amarillo



Smith, Virginia Ann
Corsicana

Smithy, Valeria Nell
Rosenberg



Sordelet, Dorotha Ann
Dallas

Sowell, Anne Cecil
Houston



Spann, Margaret Lee
Chicago, Ill.

Spencer, Jacquelyn
Simonton



Stamper, Betty Faye
San Antonio

Stanger, Doralie
Brazoria

Starnes, Ruby Jean
Roanoke

Stegall, Mary Elizabeth
Fort Worth

Stein, Beverley Walden
Galveston

Stell, Betty
Corsicana

Stephens, Jacquelyn
San Angelo

Sterling, Dolores
Waco

Stevenson, Henryette
Dallas

Stewart, Dorothy
Seguin

Stewart, Maxine
Midland

Stickney, Caroline Elizabeth
Sherman

Stockham, Eva Bradlie
Dallas

Stockton, Vaudine
Rule

Streuer, Edna Jeanette
New Braunfels

Stringer, Margaret
Shreveport, La.



Delians display lei favors.



What chuckles Chinese
checkers is creating.

Freshman Class.. '46



Strom, Frankie Beth
Snyder
Strother, Edith
Corsicana



Stuart, Rosa May
Pine Bluff, Ark.
Stubblefield, Mary Frances
Gorman



Stumpff, Mary Jo
Keller
Sullivan, Nancy Ann
Wellington



Swanson, Mary Louise
Crockett
Tarver, Winifred Jane
Memphis, Tenn.



Tautenhahn, Lorraine
Houston
Taylor, Helen Marie
Kaufman



Taylor, Shirley Jean
Burleson
Terry, Patricia
Drexel Hill, Pa.



Thomas, Margaret
Fort Worth
Thompson, Marilyn
El Dorado, Ark.



Thompson, Martha
El Dorado, Ark.
Thompson, Mary Paige
Fort Worth



Thurman, Elizabeth Ann
Cooper
Tidmore, Anna Belle
Fallurrias



Tidwell, Jozelle
Olney
Tillett, Ione
Abilene



Tolbert, Billye
Fort Worth
Totten, Frances
Sherman



Townsley, Helen
Fort Worth
Trail, Patricia
Ferris



Trammel, Shirley
Houston
Trimble, Mildred
Little Rock, Ark.



Troglia, Florence Belle
El Paso
Tuck, Nancy
Sherman



Tucker, Alice
Galveston
Tuohy, Clare
Fort Worth



Turner, Betty Lou
Slaton
Turner, Ladalle
Ardmore, Okla.



Tussy, Nora
Slaton
Tysinger, Joyzelle
Crowell



Uher, Vinette
Galveston
Varnell, Mary Evelyn
Greenville



Vaughan, Betty Jo
Hubbard
Vaughn, Billye Jean
Gladewater



Vesey, Martha
El Paso
Vesey, Mary
El Paso



Vezien, Betty Lee
Galveston
Wahlquist, Dottie Jean
Dallas



Wakefield, Joe Anne
Ponder
Walker, Bettye Anne
Fort Worth



Walker, Harrett
Alexandria, La.
Walker, Mary Ellen
Waco



Walters, Frances
Denton
Wallace, Margaret Ann
DeQueen, Ark.



Ward, Jane
Fort Worth
Ward, Willene
Overton



Wings and carnations on parade.



Lorraine Tautenhahn advertises her Alma Mater.

Freshman Class.. '46



Warwick, Dorothy Bryan
Waters, Edna Ruth Prescott, Ark.

Watkins, Virginia Claire Little Rock, Ark.
Watson, Ernestine Dallas

Watson, Jane Plainview
Watson, Margaret Little Rock, Ark.

Watson, Sara Jean Bonham
Weaver, Dorothy Ethel Dallas

Webb, Betty Jane New Braunfels
Weir, Clair McAllen

Wells, Barbara Rogers
Wendenburg, Dorothy Texon

Weyrick, Ruth Ann Abilene
Wheelock, Virginia Donna

Whitcombs, Betty Galveston
White, Laura Lee Alpine

White, Virginia Cross Plains
White, Virginia Lee San Antonio

Wiley, Betty Francis Bryan
Williams, Audrey Ellen Dallas

Williams, Eleanor Glen Flora
Williams, Jo Evelyn Texarkana

Williams, Louise Glen Flora
Williams, Marie Hope, Ark.

Williams, Sallie Houston
Willy, Wilda Anita Adamsville



Wilson, Betty Jo Longview
Wilson, Carolyn Troup

Wilson, Jean Fort Worth
Wilson, Lottie Sue Pottsboro

Wilson, Lucrezia Ray Houston
Wilson, Mary Gene Dallas

Witt, Marilyn Canadian
Wolfe, Carolyn Lenore Dallas

Wolfe, Patricia Breckenridge
Wood, Evelyn Longview

Wood, Ruthie Lea Quinlan
Woodrum, Patty Jo Spur

Woods, Marjorie Liberty
Woods, Nadine Liberty

Woodward, Mary Talco
Woodward, Maryann Brownwood

Woolridge, Margaret Waldo, Ark.
Worthington, Jeanette Jacksboro

Worthley, Cecile Sherman
Wright, Louise College Station

Wyatt, Evelyn Marshall
Wylie, Addie Ruth Henderson

Yates, Mary Jean Stanford
Yeary, Georgia Pearl Arcadia

Young, Francine Lubbock
Zachary, Betty Jo Fort Worth
Yows, Nelda June Gatesville



Mary Cain is doing her part for the clean plate slogan.



Write your own caption.

The Favorites

TEXAS STATE COLLEGE FOR WOMEN...DENTON

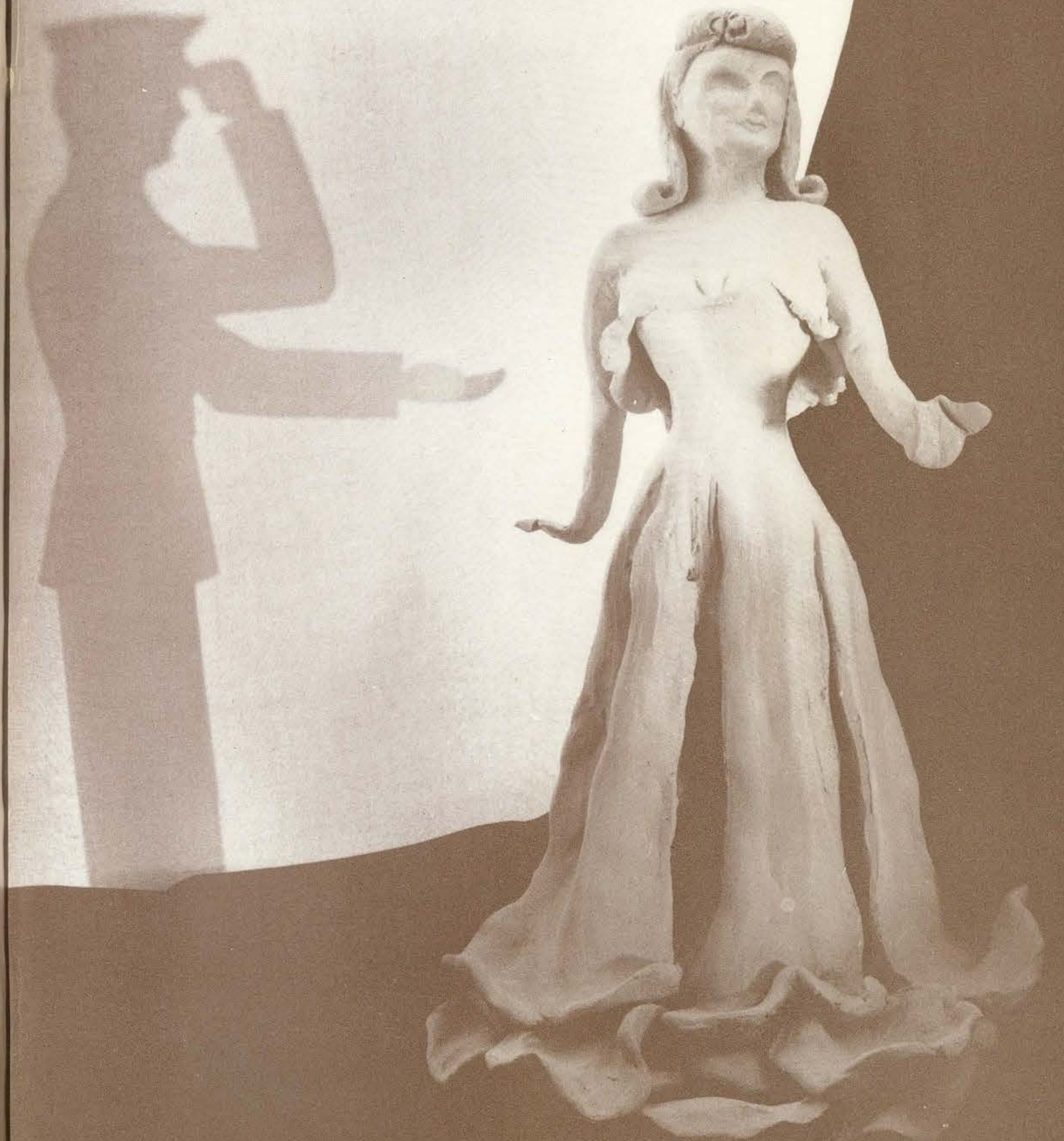



Lillian Hutchens
Senior Class Beauty





Margery Brewer
Junior Class Beauty





Mar Gwen Ball
Sophomore Class Beauty





Jean Wilson
Freshman Class Beauty





DOROTHY BOLIN
Senior



DAVA ROBISON
Senior



PEGGY LOVELADY
Senior



MARY LOUISE AULD
Junior



JUDY STUBBS
Junior



RUTH BISHOP
Junior



MARJORIE ANN MONAGHAN
Sophomore



PEGGY TRICKEY
Sophomore



BARBARA COOK
Sophomore



SAMMIE FARRIER
Freshman



CEREDWYN JONES
Freshman



PAT MOORE
Freshman

Beauty

Nominees



Aggie Sweetheart... RUTH TILLEY

Senior
Nominees
 for
 Aggie Sweetheart



LILLIAN HUTCHENS
 Above

DAVA ROBINSON
 Right

PEGGY LOVELADY
 Circle

MARY JANE TRAIL
 Lower right



Junior
Nominees
 for
 Aggie Sweetheart



MARY HELEN WILSON
 Above



RUTH BISHOP
 Left

JUDY STUBBS
 Lower left

RUTH TILLEY
 Circle



Sophomore
Nominees
 for
 Aggie Sweetheart

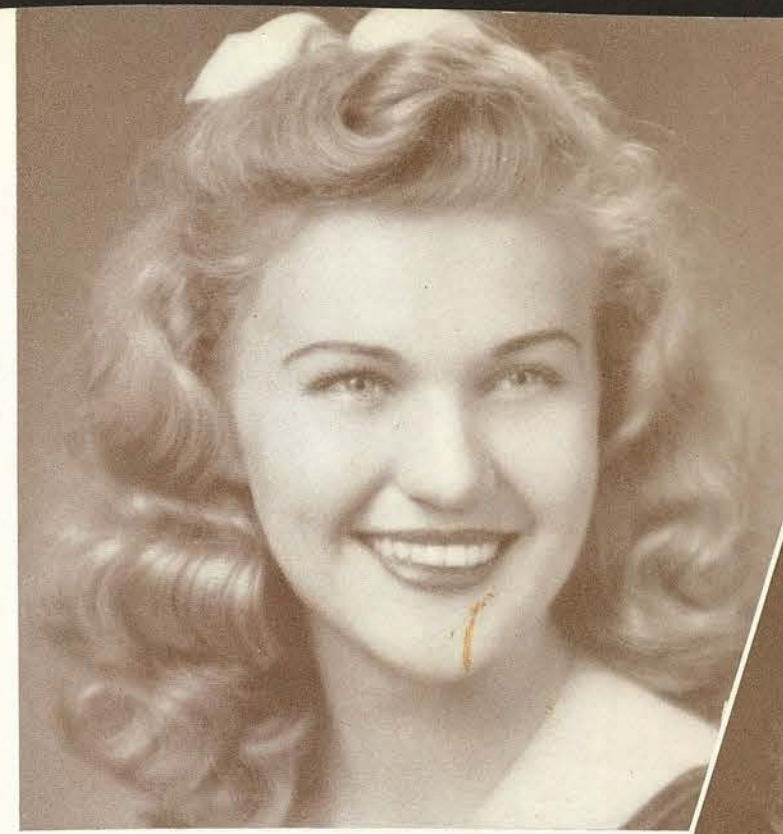

BOBBIE JO SANFORD
 Above

MARJORIE MONOGHAN
 Right

BARBARA COOK
 Circle

ANN GWIN
 Lower right

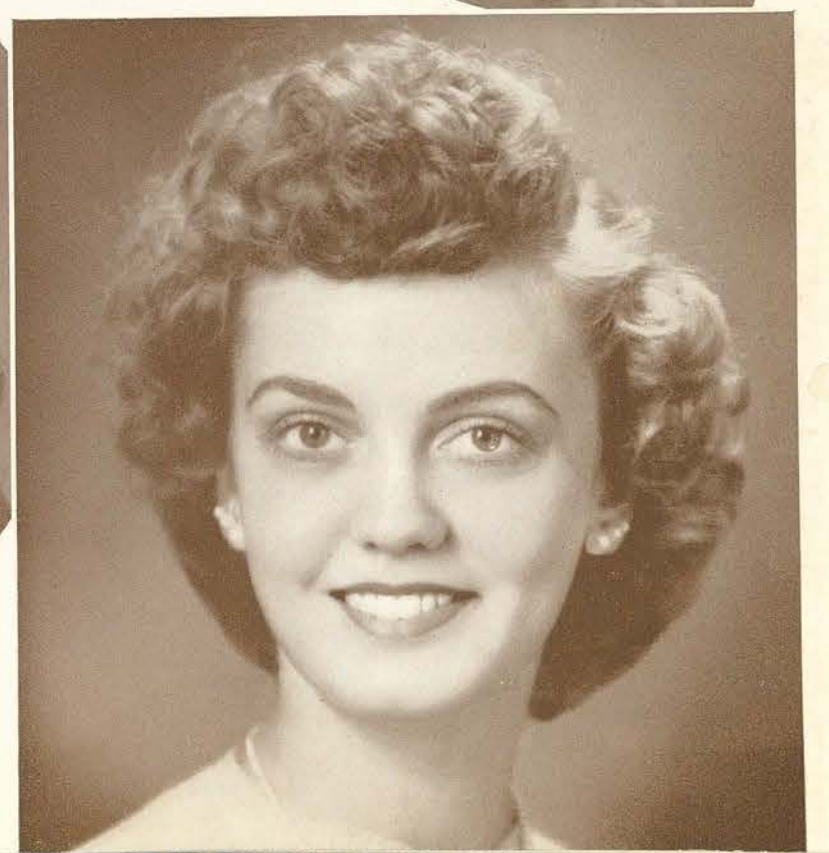

Freshmen
Nominees
 for
 Aggie Sweetheart



PAT MOORE
 Above

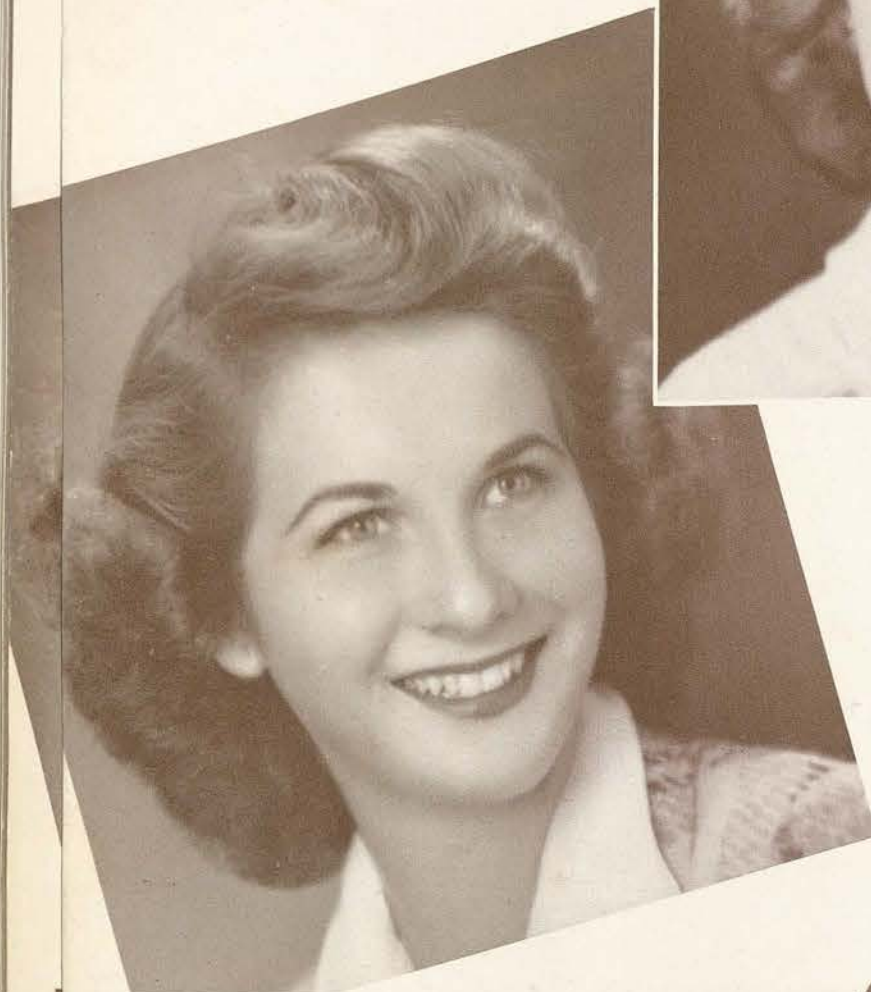

MARY JANE BROWN
 Left

PEGGY ECHOLS
 Lower left

ELAINE O'LEARY
 Circle

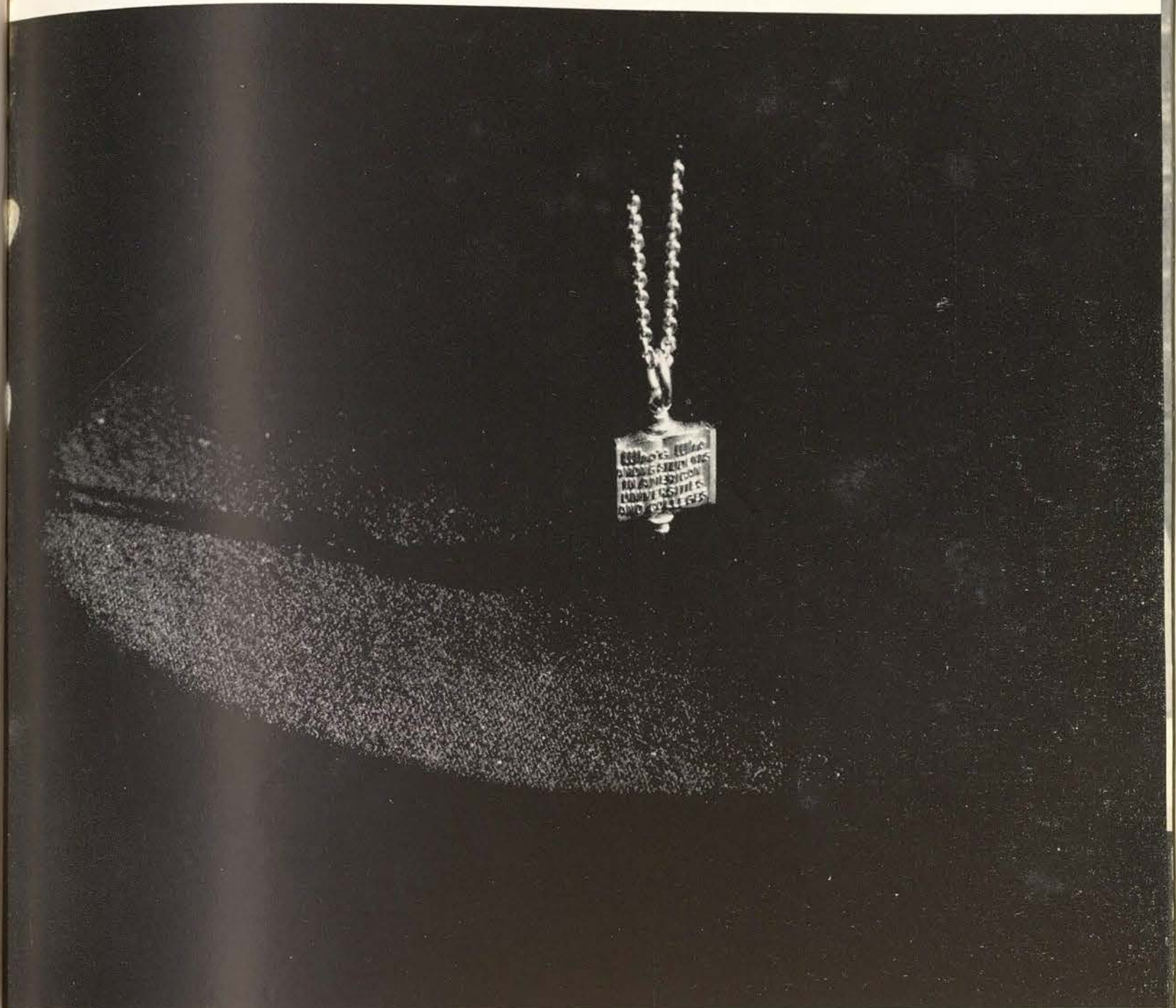

WHO'S WHO

IN AMERICAN COLLEGES AND UNIVERSITIES



ALICE JANE BAIRD

LUCILLE THORNTON



ELISE ALDERDICE

NORMA SEDERHOLM



RUBY GUTHRIE



MARTHA BLAKE GOODLOE

MARY ALICE BROWN



PEGGY LOVELADY



SARAH TANKUS

EDNA GROEZINGER





CAROLYN BROWN



EVAN ADAMS



ANNE KEY



GERTRUDE LYON



EDITH ELLISON



JEAN REMINGTON



NAN VINEYARD

DORCAS SHELTON



ELIZABETH MCCULLAR



GRACE RIDDELL





FRONT ROW: Abbie Rutledge, Anna Katherine Runyon, Martha Ray Alexander, and Mary Jane Trail. BACK ROW: Mary Hess and Mary Ellen Trickey. OTHER MEMBER (not shown): Evalena Caton.

These members of the 1942

Who's Who In Colleges and Universities

are automatically included in the organization this year.

Organizations

TEXAS STATE COLLEGE FOR WOMEN...DENTON

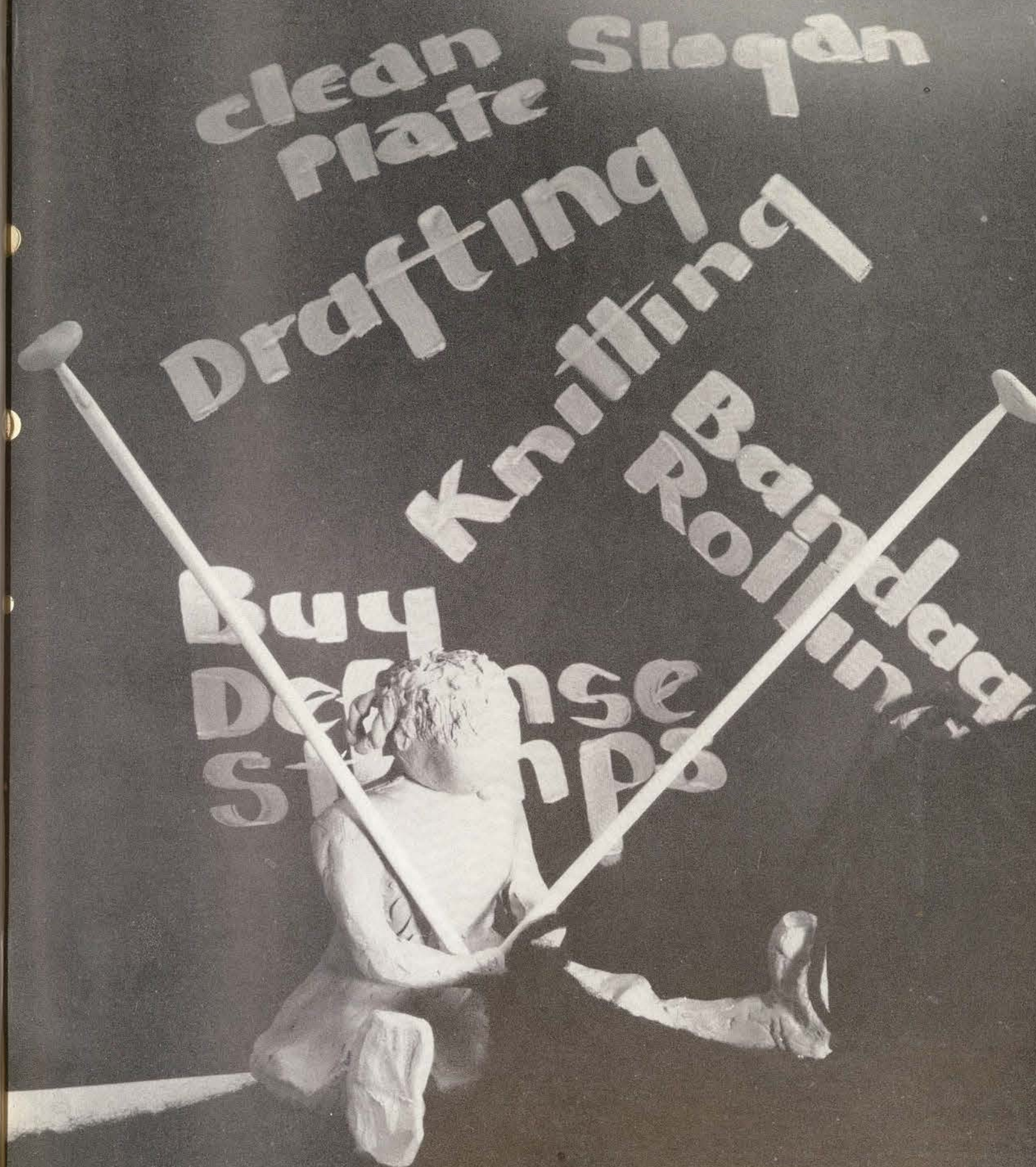

ROUND TABLE

OFFICERS

LUCILLE THORNTON	<i>President</i>
PATTY O'NEILL	<i>Vice-President</i>
SUSANNE WINTER	<i>Secretary</i>
HERMIONE MILLER	<i>Treasurer</i>
CLYTA AGEE	<i>Parliamentarian</i>

MEMBERS

Ernestine Ashe	Margaret Fox
Evan Adams	Shirley Gens
Almin Curtis	Pattilou Germany
Doris Clonts	Martha Blake Goodloe
Evelyn Cummins	Edna Groezinger
Lee Carrell	Ruby Guthrie
Jeanne Denman	Norma Haden
Natalie Engelke	Ida Mae Hadley
Margaret Ewing	Mary Hess
Dorothy Fitch	Mary Agnes Johnson



Billie Jack Kendall	Mary Paxton
Anne Key	Myrilyn Payne
Margaret King	Mary Emily Preece
Bertha Lange	Mary Ruth Renfro
Peggy Lovelady	Florence Rowland
Jean Lowe	Carolyn Scott
Lyndal Lowery	Norma Sederholm
Eris McAdams	Olga Shearin
Johnnie McAdams	Betty Mae Smith
Patricia McCarthy	Sarah Tankus
Flora Matthews	Mary Ellen Trickey
Elizabeth Maxwell	Mary Ann Trotter
Dorothy Jean Michael	Julia Alice Tullis
Mrs. Ardita Morgan	Nan Vineyard
David Mount	Frances Wall
Claire Nusom	Willie Lee Walston
Eunice Parker	Ethel Jane Whitson



FIRST ROW: Evan Adams, Elise Alderdice, Joyce Collin, Mary Louise Dean, LaVerne Dudley, Eilah Elliott. SECOND ROW: Martha Goodloe, Martha Jo Hawes, David Marie Lindsay, Gertrude Lyon, Mere Mewhinney, Martha Morehead. THIRD ROW: Ruth Morrell, Davida Mount, Vanita Parrett, Katherine Powell, Jean Remington, Ella Mae Smith, Lila Lee Vanderwerth.

Student Advisory Council

Composed of representatives from each department, SAC aids new students in their personal, social, and academic adjustments to college life.

OFFICERS

JANIE GALLIER	<i>President</i>
ABBIE RUTLEDGE	<i>Vice-President</i>
EDNA GROEZINGER	<i>Secretary</i>





FIRST ROW: Elise Alderdice, Carolyn W. Brown, Linna Campbell, Loraine Clingman, Frances Dowling.
 SECOND ROW: Dorothy Dusek, Leona Farbstein, Clara Heimburger, Patsy Kelley, Ethelmarie Maggs.
 THIRD ROW: Sue Murphy, Flo Saenger, Peggy Timken.
 OTHER MEMBERS: Wanda Carroll, Marilyn Van Valkenburgh.



SCRA

(STUDENT COUNCIL OF RELIGIOUS ACTIVITIES)

To direct campus religious programs and to promote the activities of local churches is the purpose of SCRA.

OFFICERS

RUBY GUTHRIE	President
ELEANOR VOIGT	Vice-President
PATSY KELLEY	Secretary
MARGERY McCOWN	Treasurer
SIDNEY AYERS	Historian



FIRST ROW: Clyta Agee, Mary Alice Barnes, Emma Dean Bethany, Carolyn W. Brown, Dorothea Brown, Joyce Collin, Charlotte Coursey.
 SECOND ROW: Edith Ellison, Margaret Evans, Louise Goble, Sue Frances Gordon, Mary Louise Grosse, Clara Heimburger, Marilou Jewett.
 THIRD ROW: Margaret McMath, Dorothy Jean Michael, Ruth Morrel, Mrs. Joe E. Smith, Rosalie Smith, Charlene Stearns, Agnes Thornton, Lila Lee Vanderwerth. OTHER MEMBERS: Jean Lowe, Marjorie Schwab.

ALPHA CHI

HONORARY SOCIETY FOR UPPERCLASSMEN

OFFICERS

EDNA GROEZINGER	President
EUNICE PARKER	Vice-President
MARTHA BLAKE GOODLOE	Recording Secretary
MARTHA MOORE	Corresponding Secretary
VIRGINIA ALEXANDER	Treasurer





FIRST ROW: Dorothea Brown, Charlotte Coursey, Ida Mae Hadley, Johnnie Shawver, Miss Catherine Bentinck.
 SECOND ROW: Miss Jessie Humphries, Miss Sue L. Overton, Mrs. Mattie Lloyd Wooten, Helen Hurt, Evelyn Ronning.
 OTHER MEMBERS: Mary Jane Richardson, Bonnie Lynne Speer, Dr. L. H. Hubbard.



Alpha Kappa Delta

A NATIONAL HONORARY FRATERNITY OF
 SOCIOLOGY STUDENTS

OFFICERS

SARAH TANKUS	<i>President</i>
ELIZABETH McCULLAR	<i>Vice-President</i>
JANIE GALLIER	<i>Secretary-Treasurer</i>



FIRST ROW: Louene Cox, Katy Jennings, Mary Dale King, Elizabeth McNew, Margaret Frances Palmer.
 SECOND ROW: Alice Elizabeth Ramsay, Helen Renfro, Elizabeth Rice, Burnis Marie Ward.
 OTHER MEMBERS: Frances Dunlap, Rebecca Gardner, Evelyn Ronning, Beverly Stein.

Alpha Lambda Delta

HONORARY SOCIETY FOR FRESHMEN

OFFICERS

MARY ANN TROTTER	<i>President</i>
JEAN YOUNG	<i>Vice-President</i>
LOIS EVELYN ASHLEY	<i>Secretary</i>
MARY ELLEN HAGGARD	<i>Treasurer</i>
CAROLYN BROWN	<i>Senior Advisor</i>





FIRST ROW: Almin Curtis, Ernestine Kirk. SECOND ROW: Gretchen Kokomoor, Mere Mewhinney. THIRD ROW: Joan Stuart. OTHER MEMBER: Nancy Preece.

Delta Phi Delta

HONORARY ART SOCIETY

OFFICERS

PATTY O'NEIL	President
AGNES THORNTON	Vice-President
MYRILYN PAYNE	Secretary
RUTH REMMEL	Treasurer
NONA BESS SMITH	Historian



Sigma Pi Beta

Organized to confer honor upon students in the field of economics and business.

OFFICERS

MARY RUTH RENFRO	President
EMMA NAGAI	Secretary-Treasurer

FIRST ROW: Sue Frances Gordon, Edna Groezinger. SECOND ROW: Ella Mae Smith, Rosalie Smith, Joyce Thomas.



FIRST ROW: Martha Aston, Kay Baker, Frances Busch, Mildred Browning, Doris K. Campbell, Marjorie Campbell, Margaret Clough. SECOND ROW: Louise Collier, Nola Sue Crabb, Mary Lou Eathorne, Lena Belle Fore, Lillian Fry, Mary Louise Grosse, Jimmie Nell Harris. THIRD ROW: Martha Jo Hawes, Clara Heimburger, Mary Lou Jewett, Florence Rowland, Mattie Rae Spivey, Dorothy Timberlake, Mary Jane Trail.

PHI UPSILON OMICRON

TO PROMOTE THE IDEALS OF HOME ECONOMICS

OFFICERS

MARY ELLEN TRICKEY	President
MARY DALE HAGAR	Vice-President
WILLENE GADBERRY	Recording Secretary
DAVIDA MOUNT	Corresponding Secretary
CAROLYN DUNN	Treasurer
JO GILSON	Chaplain
JEAN LOWE	Marshal
ANNIE LOIS SMITH	Candle Editor



FIRST ROW: Evalena Caton, Ercelle Hardcastle, Earl C. Bryan, Miss Winnie Mae Crawford.
SECOND ROW: Francis W. Emerson, Archibald McLeod, Miss Mary K. Sands, J. Clark Weaver.
OTHER MEMBERS: Mrs. Earl C. Bryan, Miss Hazel Dale.

National Collegiate Players

(Pi Upsilon Delta)

OFFICERS

NAN VINEYARD	<i>President</i>
CHARLOTTE SAMUELS	<i>Secretary-Treasurer</i>
MISS MARY K. SANDS	<i>Sponsor</i>



Daughters of the American Revolution

OFFICERS

DR. EVELYN M. CARRINGTON	<i>Regent</i>
MISS JULIA LIPSCOMB	<i>Vice-Regent</i>
PENELOPE VAN BUSKIRK	<i>Secretary</i>
DR. CONSTANCE BEACH	<i>Treasurer</i>
MRS. L. H. HUBBARD	<i>Chaplain</i>

MEMBERS

Miss Ruth Andrews	Mrs. A. O. Hoffman	Ann Maxwell	Harriette Ramsey
Marion Aten	Mrs. Eloise Johnson	Elizabeth Maxwell	Miss Hazel Rennoe
Mrs. Robert Chambers	Eloise Johnson	Mrs. F. W. Maxwell	Beverly Smith
Miss Margaret Cooper	Martha Jean Laumen	Gracie Beth Middleton	Helen Thomas
Margaret Ekas	Miss Gladys McGill	Jane Morrison	Agnes Clare Thornton
Mary Green	Miss Lila St. Clair	Miss Sue Overton	Mary Ann Trotter
Nancy Haman	McMahon	Dorothy Perkins	Anne Sowell
Martha Jo Hawes	Margaret Maer	Winifred Perkins	



FIRST row: Doris Jean Baugh, Joyce Calhoun, June Carr, Doris Clonts, Gloria Cotten, Margaret Crawford, Gwendolyn Dickens, Dorothy Douglas. SECOND row: Marjorie Jo Gilson, Margaret Jean Hall, Madie Hanna, Yvonne Harrison, Mildred Hayes, Norma Heath, Margaret Johnson, Margaret Jones. THIRD row: Alma Jean Keith, Harriet Kennedy, Geniece Key, Dorothy Krahm, Grace Layburn, Jean Lowe, Dixie McKamie, Jane McLean. FOURTH row: Adelyn Marek, Mary Ellen Martin, Patricia Martin, Kathryn Montgomery, Betty Morrow, Gloria Neelley, Betty Mae Olson, Jane Price. FIFTH row: Mary Allen Sayle, Betty Scamardo, Herma Smith, Marjorie Smith, Marian Spain, Nell Spradley, Joyce Thomas, Louise Varisco, Cleo Wilmeth.

ADELPHIAN CLUB

Talks on effects of the war and post-war planning have been features of club meetings this year.



OFFICERS

CLAIRE NUSOM	President
CAROLYN DUNN	Vice-President
NANCE ELIOT	Secretary
HELEN HARE	Treasurer



FIRST row: Emma Dean Bethany, Lillie Marie Brown, Virginia Cadwell, Doris Campbell, Dorothy Cook, Carolyn Eppright. SECOND row: Lois Gibbins, Aleen Kidd, Bertha Lange, Kathryn Lowe, Verona Morriss, Mary Emily Preece. THIRD row: Nancy Preece, Anna Catherine Runyon, Dorothy Trant, Mary Ann Trotter, Julia Warren, Winnie Lois Wilkerson. OTHER MEMBERS: Catherine Curtis, Sue Knight Hall, Ruby Mae Jones, Vivian Reid.

AGLAIAN CLUB

Signing up for defense courses was the way Aglaian Club members did their part.

OFFICERS

BILLIE JACK KENDALL	President
LA VONNE DALBY	Vice-President
GRACIE BETH MIDDLETON	Secretary
SIDNEY AYERS	Treasurer





FIRST row: Harriet Atkinson, Edwina Berghrede, Joy Cox, Frances Decker, Peggy Dietze, Patricia Fletcher, Edna Groezinger. SECOND row: DeAlva Hammons, Francine Hatley, Clara Heimburger, Mary Herring, Faye Dell Holiday, Naomi Howard, Julia Iio. THIRD row: Patricia Kelly, Elaine Kurtz, Billie Love, Marjorie McCracken, Mary McFarlane, Elizabeth Monks, Mary Alice Morrow. FOURTH row: Peggy Nuttall, Margie O'Hagan, Velma Parker, Katherine Perry, Carolyn Reeve, Charlotte Samuels, Barbara Scott, Martha Thomas. OTHER MEMBER: Adele Barnes.

Alice Freeman Palmer Club



Money usually spent on social activities is being sent to Camp Howze.

OFFICERS

EVELYN CUMMINS	President
JEAN REMMINGTON	Vice-President
MAXINE CRISMAN	Secretary
GEORGINE CUSHENER	Treasurer
NORMA HADEN	Parliamentarian

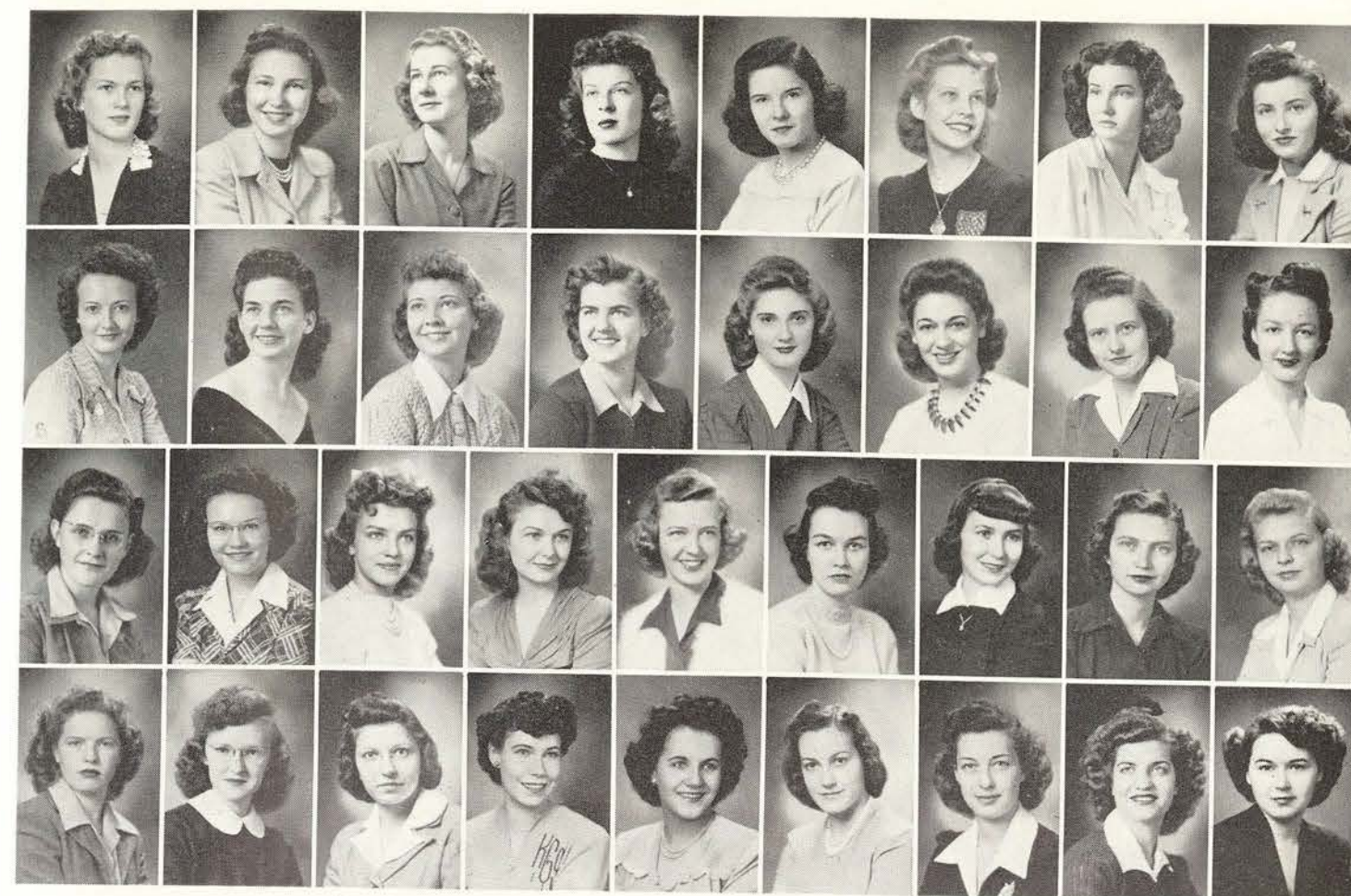

FIRST row: Duane Ard, Kathryn Barker, Bobbie Bledsoe, Doris Bledsoe, Doris Blocker, Agnes Bracher, Doris Cain, Jeanne Denman. SECOND row: Hazel Jean Emmons, Betty Jo Farris, Ann Finkler, Mary Ann Fleetwood, Beverly Frailey, Joan Hagar, Arlyne Haggard, Ernestine Kirk. THIRD row: Berta Leslie, Louise McClenny, Dorothy McGehee, Mary Sue McKenzie, Betty Jo O'Bryan, Barbara Jean Parker, Frances Patterson, Mary Ellen Rawley, Ila Mae Rinn. FOURTH row: Judy Roark, Anne Scott, Ruth Slaughter, Katherine Squires, Carolyn Strother, Mary Florence True, Penelope Van Buskirk, Leona Wray, Martha Anne Yows. OTHER MEMBERS: Vivian Ferguson, Marian Kern, Mary Lou Kesterson, Mary Elizabeth Ranspot.

ATHENAEUM CLUB

One hundred per cent in buying war stamps, members plan to present the college with a bond.

OFFICERS

MARY DALE HAGAR	President
MARY ELLEN WEEKS	Vice-President
RUTH MORREL	Secretary
LOUREE GROOVER	Treasurer





FIRST row: Mary Jeanne Arnold, Bernice Baltzer, Cora Frances Blanding, Mildred Bobo, Lillian Carr, Nita Cobb, LaVerne Dudley, Betty Jo Hall. SECOND row: Julia Harlan, Mary Virginia Hoskins, Nina Lee Johnson, Gertrude Lyon, Jo Ann McKenzie, Norma Mosley, Margaret Ann Niissle, Anita Osborn. THIRD row: Dorothy Perkins, Eva Fay Powell, Julia Tullis, Mary Louise Turner, Eleanor Voigt, Dane White, Eleanor Ruth Williams. OTHER MEMBERS: Elizabeth Eddleman, Marguerite Ramsey.

BETSY ROSS CLUB

Members roll Red Cross bandages each Monday night.

OFFICERS

OLGA SHEARIN	President
PEGGY TIMKIN	Vice-President
MARJORIE NEWTON	Secretary
JESSIE FLAKE	Treasurer



FIRST row: Lena Marie Adams, Martha Ray Alexander, Anna Ruth Ashe, Ernestine Ashe, Mary Alice Barnes, Ruth Bayne Bishop, Margery Brewer, Betty Buchanan, Jean Buchanan. SECOND row: Gloria Burton, Barbara Cook, Ethelmarie Cronholm, Edith Ellison, Cornelia Fleeman, Janie Gallier, Pattilou Germany, Peggy Graves, Mary Green. THIRD row: Ann Gwin, Mary Gene Hansard, Sue Henderson, Almita Hollingsworth, Anne Key, Mary Dale King, Gretchen Kokomoor, Kathryn Lowdon, Peggy Medina. FOURTH row: Marjorie Monaghan, Margaret McAdams, Elizabeth McNew, Polly Pearson, Sammie Porterfield, Alice Ramsay, Billy Bob Ransom, Grace Riddell, Jo Meree Ridgway. FIFTH row: Dorcas Shelton, Janice Smith, Margaret Templeton, Carolyn Thomas, Ruth Tilley, Marquerite Thomas, Mary Jane Trail, Patricia Waddell, Virginia Walker. OTHER MEMBER: Catharine Jane Merchant.

CHAPARRAL CLUB

Five enrolled in drafting courses, twelve knitting, and all members buying war stamps is the Chap record for the year.

OFFICERS

ALICE JANE BAIRD	President
LUCILLE THORNTON	Vice-President
MARGERY BREWER	Secretary



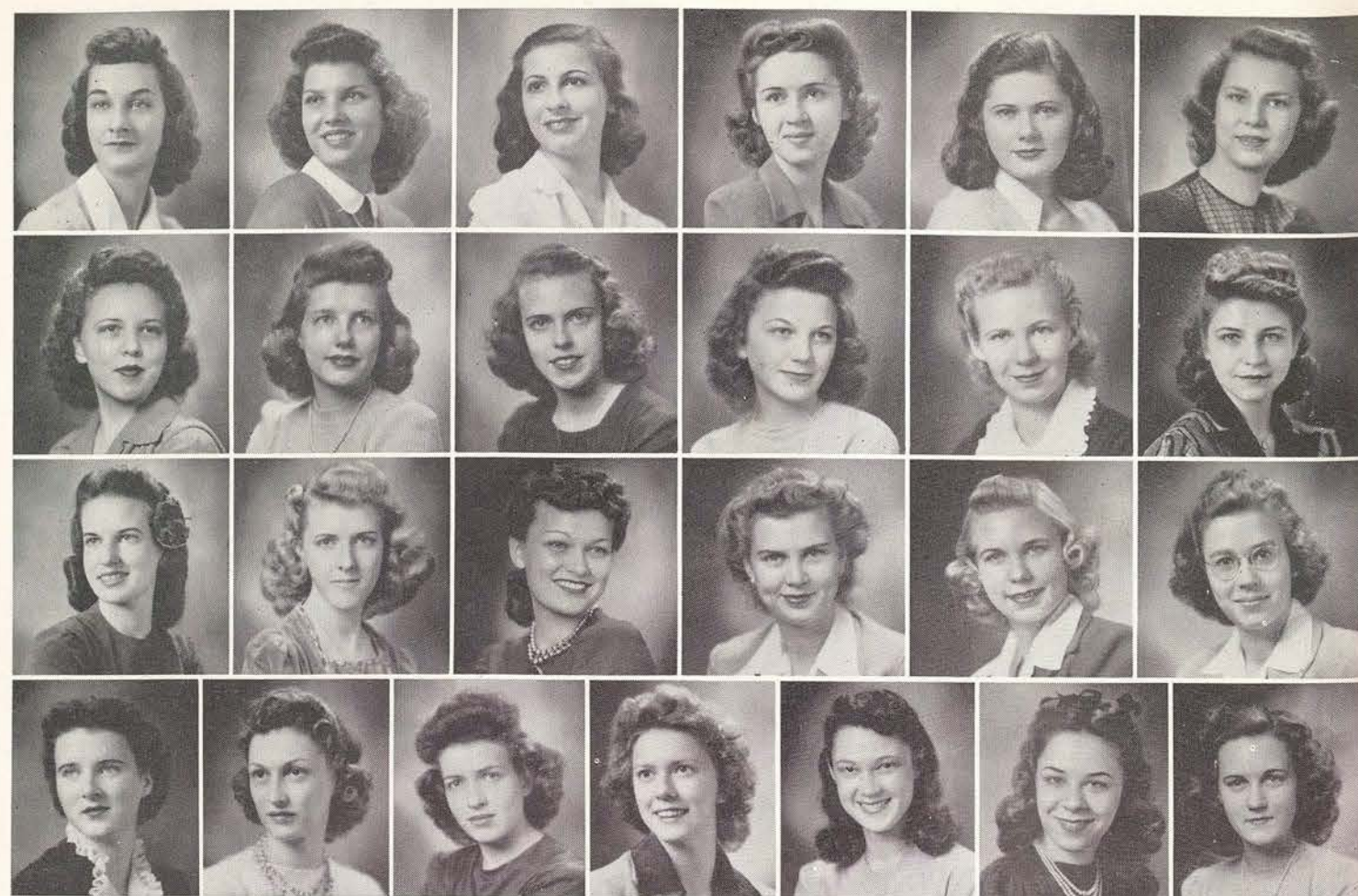

FIRST row: Kathryn Bell, Cordelia Boehm, Anna Marie Carmignani, Martha Coats, Agnes Creely, Almin Curtis. SECOND row: Thelma Henslee, Joann Kiene, Doris McQuade, Bernice Miller, Rudine Owens, Katherine Powell. THIRD row: Charlotte Price, Jean Priddy, Elizabeth Schwab, Fern Shepard, Frances Stevenson, Faye Strother. FOURTH row: Wylie Mae Tackett, Dorothea Thomas, Ramona Timkin, Mary Gene Underwood, Betty Westmoreland, Maxine Wiederhold, Ethel Jane Whitson.

DELIAN CLUB

Instead of giving their annual dance, Delians used funds to furnish a day-room at Camp Howze.

OFFICERS

CLYTA AGEE	President
ROSE MAISEL	Vice-President
MARGARET SMITH	Secretary-Treasurer
PATRICIA SULLIVAN	Rush Captain



FIRST row: Margaret Ann Adams, Mary Jess Banks, Willie Mae Botard, Virginia Busby, Marjorie Campbell, Betty Jo Chambers, Frances Crow, Mary Edith Dinsmore. SECOND row: Louise Goble, Marian Gribble, Mary Margaret Grimes, Ruby Guthrie, Betty Jane Henderson, Mary Agnes Johnson, Patricia McCarthy, Bobbyetta Matthews. THIRD row: Gerdean Mattingly, LaVerne Milligan, Katherine Moore, Margaret Owen, Marjorie Page, Marianna Pierce, Ruth Pittman, Mary Louise Poage. FOURTH row: Mildred Schramm, Leslie Pearl Slaughter, Gloria Swanson, Marie Thomas, Myra Jones True, Burnis Marie Ward, Janey Wiley. OTHER MEMBERS: Frances Dennis, Elizabeth Haynes, Martha Ann Wise, Marilyn Wyche.

JAMES H. LOWRY CLUB

Members went patriotic by having a navy theme for their rush party.

OFFICERS

SHIRLEY GENS	President
VERNA BEAVER	Vice-President
MAE REYNOLDS PEACOCK	Secretary
JEAN HEATON	Treasurer





FIRST row: Katie Abernathy, Marathon Blake, Juanita Boehms, Katherine Bridges, Marcia Brown, Peggy Chappell, Sarah Cooley, Marilyn Crabtree. SECOND row: Doris Dowdell, Margaret Fox, Elizabeth Freeman, Rebecca Gardner, Dorothy Headlee, Mary Hess, Mary Sue Hooper, Lillian Hutchens. THIRD row: Laura King, Mary Lanum, Dorothy McCalman, Judy Jones Maroski, Betty Morton, Marian O'Donohue, Mary Agnes Rodgers, Bobbie Jo Sanford. FOURTH row: Anna Margaret Sattes, Frances Schafer, Eddie Ruth Singleton, Rosalee Smith, Dorothy Timberlake, Billye Wardlaw, Dorothy Williams. OTHER MEMBERS: Jane Evans, Freda Holmes, Elizabeth Molloy.

L'ALLEGRO CLUB

L'Allegro members were hostesses at the Date Bureau one week-end.

OFFICERS

FRANCES WALL	President
JEAN BARNARD	Vice-President
JUDY STUBBS	Secretary
BETTYE WILSON	Treasurer
SARAH TANKUS	Program Chairman
ANNE CLARK	Rush Captain
MILDRED ALLEN	Historian

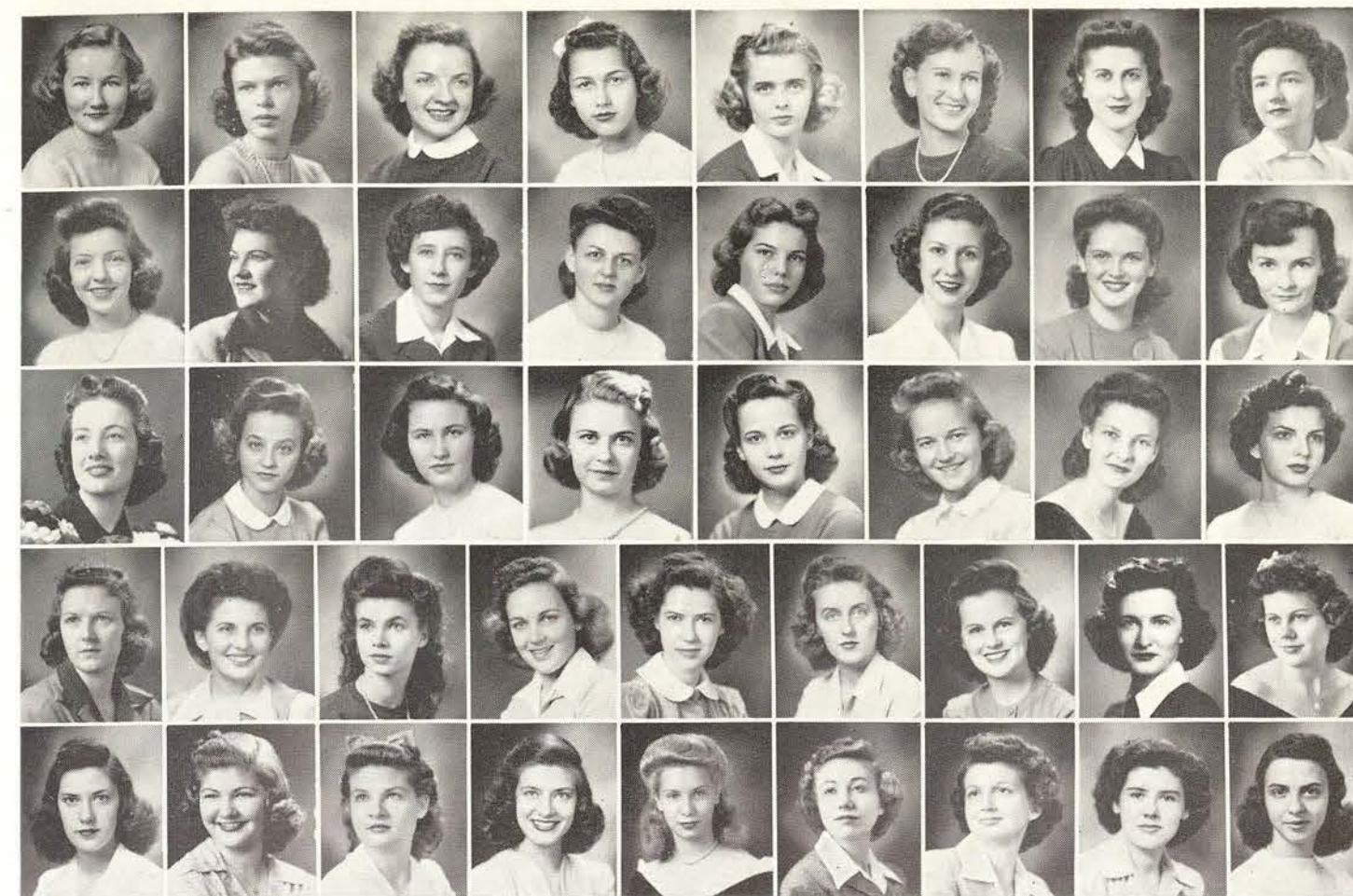

FIRST row: Josephine Albert, Martha Aston, Betsy Bailey, Kathryn Ann Baker, Mar Gwen Ball, Mary Frances Barron, Mary Elizabeth Bentley, Frances Brown. SECOND row: Frances Ann Busch, Wanda Carroll, Evalena Caton, Ruth Doty, Peggy Dyer, Margaret Ekas, Eilah Elliott, Gene Eudaly. THIRD row: Jim Frances Gordon, Suzanne Harris, Martha Joe Hawes, Mary Jane Hurley, Lanelle Leach, Betty Lumpkin, Mary Elizabeth McCluer, Anna Lewise Manns. FOURTH row: Hermione Miller, Betty Pate, Winifred Perkins, Eugenia Platzer, Avis Ann Powledge, Ruth Rempel, Ruth Rowland, Rose Samsel. FIFTH row: Suzanne Sellers, Jean Shaw, Mary K. Simmons, Ella Stuart, Joan Stuart, Nan Vineyard, Sara Dell Watson, Jo Ann Webb, Suzanne Winter. OTHER MEMBERS: Delyghte Lancaster, Peggy Lovelady, Mary Helen Olsen, Doris Taliaferro.

MARY ELEANOR BRACKENRIDGE CLUB

This year MEB's turned their efforts toward collecting coat hangers, books and magazines for army camps.

OFFICERS

MYRILYN PAYNE	President
MARTHA LOU MOREHEAD	Vice-President
FLO SAENGER	Secretary
ELLA MAE SMITH	Treasurer





FIRST ROW: Evan Adams, Norma Gene Bowman, Mary Jacque Burtis, Nancy Bush, Charlotte Calvert, Velma Jane Carter, Kathryn DeBlieux, Barbara Doyle. SECOND ROW: Jeanne Fuller, Virginia Fuller, Sue Frances Gordon, Irene Hamner, Bobbie Haynes, Jane Hooks, Joy Johnson, Louise Johnson, Dorothy Kelley. THIRD ROW: Margaret King, Cynthia Lancaster, Florine Lindsey, Johnnie McAdams, Marilyn Mallory, Beth Newman, Margaret Pearce, Mary Alice Putnam, Mary Jane Richardson. FOURTH ROW: Abbie Rutledge, Norma Sederholm, Mary Anid Scott, Helen Stafford, Agnes Talley, Mary Ellen Trickey, Betty Turner, Ruth Williams, Lauragene Wright. OTHER MEMBERS: Idalene Fouts, Clara Jumper, Nora Jane May, Dorothy Carpenter, Mildred Morton, Joy Savage, Marjorie Schwab, Nancy Wilkerson.

PHILOMATHIA CLUB

Members were active assistants of the Denton County Tuberculosis Association in selling Christmas seals.



OFFICERS

LORAIN CLINGMAN	President
MARY LOU EATHORNE	Vice-President
NANCY JONES	Secretary
LAURA LEA STICKNEY	Treasurer
MARTHA HICKMAN	Parliamentarian
MARGARET CLOUGH	Historian

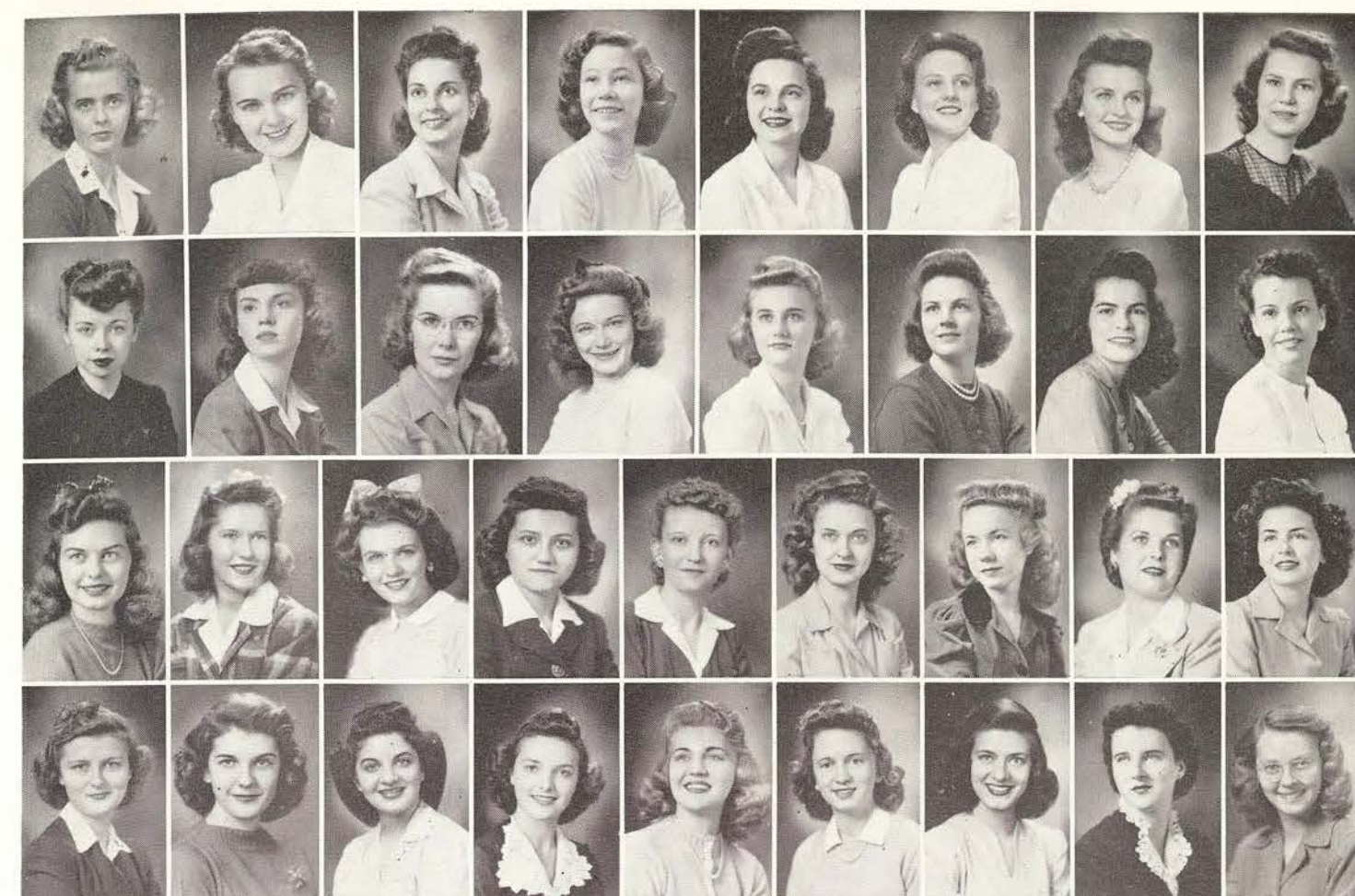

FIRST ROW: Mar Gwen Ball, Adele Barnes, Laura Bright, Charlotte Calvert, Peggy Chappell, Jen Banks Collier, Barbara Cook, Almin Curtis. SECOND ROW: Patricia L. Duffy, Eve Echols, Jane Evans, Natalie Engelke, Pattilou Germany, Margie Haney, Sue Henderson, Martha Hickman. THIRD ROW: Lillian Hutchins, Aleen Kidd, Elizabeth Koonas, Elaine Kurtz, Grace Layburn, Evelyn Boyd Lewis, Marilyn Mallory, Lorelle Marlin, Marjorie Monaghan. FOURTH ROW: Elizabeth Monks, Patty O'Neill, Scottie Quarture, Alice Ramsay, Bobby Jo Sanford, Nona Bess Smith, Joan Stuart, Wylie Mae Tackitt, Bettie Joe Tugwell. OTHER MEMBERS: Vivian Ferguson, Bonnie Handley, Maribelle Miner, Virginia White.

ART CLUB

OFFICERS

MARY PAXTON	President
DOROTHY BOLIN	Vice-President
BETTYE WILSON	Secretary
CHARLOTTE CALVERT	Treasurer



CHEMISTRY CLUB

MARTHA BLAKE GOODLOE *President*
 RUTH SLAUGHTER *Vice-President*
 MARGARET McMATH *Secretary-Treasurer*

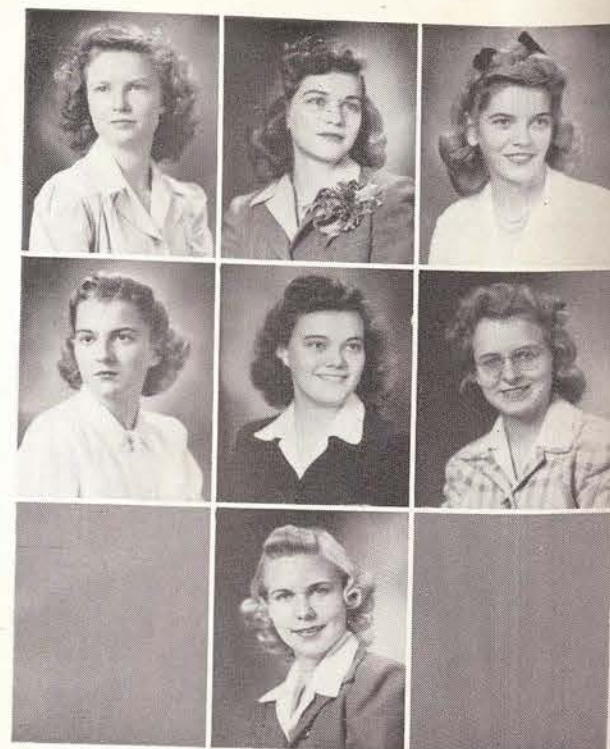

FIRST ROW: Drew Armstrong, Carolyn Brown, Marcia Brown. SECOND ROW: Jean Marie Buch, Grace Riddell, Nina Mae Sisley. THIRD ROW: Frances Stevenson. OTHER MEMBERS: Louella Beck, Primrose B. Doebeli, Janie Lynn Glass, Edra Joy Hansen, Gladys Sumner.

INTERNATIONAL RELATIONS CLUB

Organized to stimulate interest in obtaining information concerning international problems.

DORA MARGARET CLARK *President*
 MARGARET BRIGGS *Vice-President*
 CLEO WILMETH *Treasurer*



FIRST ROW: Kathryn Barker, Coral Dickson, Frances Elliott, Louree Groover. SECOND ROW: Gertrude Lyon, Rose Maisel, Dorothy Lee Milam, Julia Iio. THIRD ROW: Betty Mae Smith, Helen Strickland, Joyce Thomas, Jerry Wolcott.

The English Club

OFFICERS

DOROTHY MICHAEL *President*
 MARY ALICE BARNES *Vice-President*
 SARAH COOLEY *Secretary*

MEMBERS

Mary Elizabeth Bentley	Maurine Lowrie
Bobbie Bledsoe	Mary McFarlane
Virginia Cadwell	Mary Sue McKenzie
Frances Clark	Evangeline Nau
Gwendolyn Dickens	Pauline Pearson
Betty Fulmer	Marie Pickard
Jean Lindsey	Mary Elizabeth Ramspot
Beverly Lobenstein	Patsy Serafino
Delores Sterling	





Health and Physical Education Professional Club

OFFICERS

MARY HESS *President*
 LUCILLE DUFFEL *Vice-President*
 MARY ELLA MONTAGUE *Recording Secretary*
 DOROTHY MCQUARY *Corresponding Secretary*
 MARY SUE HOOPER *Treasurer*

Ruby Lee Kennedy Glenna Williams
Senior Representatives

Velma Bartlett Duane Davis
Junior Representatives

Billy Clyburn Jean Edmiston
Sophomore Representatives

Janice Brown Iris Doyle
Freshman Representatives

SENIORS:

Anne Block
 Evelyn Crumbley
 Jean Garlington
 Yvonne Harrison
 Margaret Johnson
 Phyllis Knight
 Jacquelin Lewis
 Peggy Lovelady
 Royce Mason
 Lorraine McDade
 Nina Owings
 Abbie Rutledge
 Frances Schafer

JUNIORS:

Zona Boggs
 Mary Jacque Burtis
 Maurine Hearn
 Betty Johnson
 Jean Kaiser
 Marilyn Maxey
 Maxie Rene Poland
 Penelope Van Buskirk

SOPHOMORES:

Billie Albright
 Jeanne Arnold
 Ruth Cady
 Reda Clark
 Anne Crutchfield
 Lillian Davidson
 Shirley Denson
 June Ebert
 Virginia Eldridge
 Frances Hagan
 Kitty Higginbotham
 Doris Keenom
 Janet Nesbitt
 Billie O'Neil
 Champe Philips
 Judy Roark
 Marilyn Shanklin
 Agnes Talley
 Patricia Twiss
 Dorothy Wallace

FRESHMEN:

Betty Berry
 Evelyn Burns
 Margaret Lee Carter
 Ann Crook
 Betty Fowler
 Betty Harvin
 Martha Heifrin
 Geneva Isenhower
 Florence James
 Marion Jones
 Helen Moore
 Wynnette Reece
 Mary Louise Savage
 Helen Sell
 Doris Nell Simpson
 Rosa Mae Stuart
 Margaret Ann Wallace
 Jane Ward
 Jo Williams
 Mittie Ruth Williams
 Sallie Williams
 Hattie Mae Wood
 Ruth Lea Wood



FIRST ROW: Amy Sue Beckett, Oneita Cox, Imogene Harramon, Dorothy Harris. SECOND ROW: Eleanor Lou Helback, Merle Hendershot, Edith Marie Hendrix, Arlene Jackson. THIRD ROW: Helen McClusky, Naomi Morris, Retta Muirhead, Alexene Rodriguez, Jo Nell Wiley. OTHER MEMBERS: Annice Cason, Lois London, Leila Petty, Marie Phaup, Joyzelle Tysinger, Myrtle Wendler, Ruth Wyle.

Home Demonstration Club

OFFICERS

DAVIDA MOUNT *President*
 HERA JEANNE HARPER *Vice-President*
 MARGARET HAYGOOD *Secretary-Treasurer*
 DOROTHY SNELLING *Program Chairman*
 HELEN EDWARDS *Parliamentarian*





FIRST row: Anne Alexander, Lillian Carr, Joan Conger, Meredith Cooper, Julia Lee Crum, Gertrude Dugas, Maxine Fondren. SECOND row: Marie Fooshee, Jean Hall, Alma Faye Henry, Sybil Hollingsworth, Doris Faye Ivy, Audrey Mae Kizer, Marcille Mullins. THIRD row: Evangeline Nau, Janice Rodgers, Leslie Pearl Slaughter, Pauline Thompson, Martha Ruth Trigg, Helen Townsley. OTHER MEMBERS: Virginia Birge, Mary Alice Danford.



Intermediate-Grammar Grades Education

OFFICERS

CLEO WILMETH	President
MARGUERITE RAMSEY	Vice-President
JOAN CONGER	Secretary-Treasurer



FIRST row: Edna Mae Abernathy, Eva Mae Adams, Vera Elizabeth Anderson, Ruth Arno, Louise Barber, Emmalie Chappell, Frances Clayton. SECOND row: Betty Crisp, Flora Daugherty, Clarajo Dunn, Dottie Foerster, Mary Etta Garner, Shirley Gens, Nancy Hammond. THIRD row: Sally Hill, Dorothy Meyer, Dorothy McDaniel, Martha Oliver, Nettie Mae Robinson, Henryetta Stevenson, Dottie Wallquist, Virginia White. OTHER MEMBERS: Betty Bachman, Ann Crane, Frances Crow, Eilah Elliott, Mary Ellen Haggard, Mary C. Jones, Alice Joy McDonald, Margaret McMath, Marian O'Donohue, Katherine Powell, Nina Mae Sisley, Virginia Walker, Phyllis Wilson, Jeanette Worthington.

H. J. MUELLER BIOLOGY CLUB

OFFICERS

MARGARET EWING	President
EMMALIE CHAPPELL	Vice-President
ELIZABETH CRISP	Secretary-Treasurer
MISS VIOLA HAMILTON	Sponsor





FIRST ROW: Dorothy Anderson, Mona Armstrong, Mary Alice Brown, Dorothy Carpenter, Mary Louise Dean, Ruth Anne Doud, Peggy Dyer. SECOND ROW: Margaret Fox, Mary Frances Jamison, Jerry Jenkins, Geneice Key, Ruby Letz, Kathryn Lowe, Betty Lumpkin. THIRD ROW: Frances Matsler, Judith McNeill, Rose Mooneyham, Champe Phillips, Eugenia Platzer, Charlotte Price, Carolyn Scott. FOURTH ROW: Johnnie Shawver, Beverly Smith, Martha Thomas, Dorothy Trant, Mary Gene Underwood, Dolores Wortham. OTHER MEMBERS: Mary June Baird, Betty Blankinship, Alice Mae Gibbs, Drudella Williams.



JOURNALISM CLUB

OFFICERS

ERIS McADAMS	President
NORMA MOSLEY	Vice-President
ROSE SAMSEL	Secretary-Treasurer



FIRST ROW: Billie Joyce Adams, Peggy Anderson, Yuvon Bellman, Lucille Blanton, Mary Ellen Brown, Joyce Collin, Frances Dowling, Weltha Mae Downs. SECOND ROW: Elizabeth Eddleman, Zada Farmer, Mary Jo Fulcher, June Gish, Barjorie Ham, Eloise Headlee, Jane Hooks, Emma Sue Hooten. THIRD ROW: Rosemary Jones, Jean Kelly, Helen McClesky, Margery McCown, Margaret Anne Niissle, Ruth Plyler, Marjorie Ruth Price, Gladys Rinn, Justine Schmaltz. FOURTH ROW: Maurine Smith, Mary Louise Stanard, Vaudine Stockton, Faye Strother, Marie Thomas, Mary Ann Trotter, Betty Louise Turner, Vinette Uher, Dane White. OTHER MEMBERS: Edwina Bergbrede, Dorothy Louise Eckert, Patricia Kelly, Nora Jane May, Mildred Ann Plyler, Frances Wilkerson, Martha Ann Wise, Helen Elizabeth Wyatt. FACULTY MEMBERS: Miss Iva Chapman, Mrs. G. L. Harding, Dr. Jewell Lockhead, Dr. Thomas Pierce.

Kindergarten-Primary Club

OFFICERS

JULIA ALICE TULLIS	President
ELEANOR ELIZABETH VOIGT	Vice-President
MARY DALE KING	Secretary
HAZEL MELANCON	Treasurer
MISS JULIA LIPSCOMB	Sponsor





FIRST ROW: Virgency Baker, Bonnie Blackburn, Mary Cico, Mildred Jane Crews, Frances Elizabeth Edmondson, Myra Jean Ellis, Amanda Gutierrez. SECOND ROW: Katheryne Hayes, Sue Hendricks, Joy Johnson, Alma Jean Keith, Berta Leslie, Dorothy Longmire, Hazel Melancon. THIRD ROW: Mildred Morris, Emma Nagai, Elizabeth Rice, Virginia Robertson, Sara Wayne Stone, Frankie Beth Strome, Lila Lee Vanderwerth, Burnis Ward. OTHER MEMBERS: Hortensia Acevedo, Pat Beatty, Mrs. Robert Denton, Carmen Garcia, Sybil Kubecka, Tomacita Pena, Helen Webb.

LA JUNTA

(SPANISH CLUB)

OFFICERS

BETTY MAE SMITH	President
JOYCE COLLIN	Vice-President
MARGARET GAINES	Secretary
CORAL DICKSON	Treasurer
MISS MAUD WALLIN	Sponsor



LE CERCLE FRANCAIS

OFFICERS

PATILLOU GERMANY	President
BARBARA COOK	Vice-President
RUTH CAMPBELL	Secretary

MEMBERS

FIRST ROW: Louise Applain, Laverne Bates, Marie Claire Boas. SECOND ROW: Louene Cox, Jeanne Howell, Jo Camille Lobaugh. THIRD ROW: Betty Leeper, Harriette Ramsey, Raye Reshin. FOURTH ROW: Carol Jean Wilson, Jean Young. OTHER MEMBERS: Margaret Fox, Mary Ann Gutkowski, Mary Gene Hansard, Alma Faye Henry, Jean Larmoyeux, Marilyn Meier, Bobby Jo Sanford, Marian Spain, Clare Tuohy.

PRESS CLUB

Composed of students who have had original work published in the *Daedalian Quarterly*.

OFFICERS

MARGARET FOX	President
MARGARET EVANS	Vice-President
JOYCE MARTIN	Treasurer

MEMBERS

Lee Albright	Elisabeth McCullar
Alice Jane Baird	Dorothy Jean Michael
Mary Evelyn Blagg	Vanita Parrett
Lilla Jean Brown	Pauline Pearson
Frances Dowling	Nancy Preece
Naomi Howard	Evalee Read





FIRST ROW: Frances Jean Adamson, Clyta Agee, Patricia Campbell, Dora Margaret Clark, Adele Crowell. SECOND ROW: Barbara Doyle, Dorothy Goode, Frankie Jones, Eddie Nell McDonald, Irene McKinley. THIRD ROW: Evelyn Murphy, Dorothy Singleton, Charlene Stearns, Gloria Suba, June Wasserman. OTHER MEMBERS: Helen Crumpler, Ora Nelle Heineke, Marcia McKissock, Elizabeth Maness, Martha Moore, Lois Stewart, Georgia Mae Thompson.

LIBRARY SCIENCE

OFFICERS

EUNICE PARKER	President
EVAN ADAMS	Vice-President
JULIA IIO	Secretary
SIDNEY AYERS	Treasurer



Mary Swartz Rose Club

Composed of majors in all fields of home economics

OFFICERS

JEAN LOWE	President
BILLIE JACK KENDALL	Vice-President
Nancy Jones	Treasurer
OLGA SHEARIN	Secretary

FOODS AND NUTRITION DIVISION

MARTHA JO HAWES	President
LAURA KING	Vice-President
BETTY MORTON	Treasurer
JEAN LOWE	Secretary

EDUCATION DIVISION	
LORAIN CLINGMAN	President
MARGARET KING	Vice-President
CHARLOTTE SMITH	Secretary-Treasurer

CLOTHING DIVISION	
MARJORIE MCCracken	President
FERN SHEPPARD	Vice-President
ELIZABETH RICE	Secretary
FLORA MATTHEWS	Treasurer





FIRST row: Agnes Cushion, Shirley Dieterich, Mary C. Fisher. SECOND row: Dorothy Krahn, Maurine Lowrie, Dorothy Jean Newsome. THIRD row: Mary Swanson, Mary Paige Thompson. OTHER MEMBERS: Beryl Elmendorf, Amanda Gutierrez.

Dallas Club

OFFICERS

FLORENCE ROWLAND	<i>President</i>
KATHRYN BELL	<i>Vice-President</i>
VIRGINIA PATTERSON	<i>Secretary-Treasurer</i>

MEMBERS

Billye Albright	Wanda Kyle
Beatrice Childress	Ann Moore
Margaret Clough	Helen Moore
Shirley Dieterich	Virginia Norton
Peggy Echols	Nancy Oldenburg
Lucille Gannon	Jeanne Ray
Nancy Jones	Audrey Ellen Williams



Mathematics Club

OFFICERS

ETHEL JANE WHITSON	<i>President</i>
GERDEAN MATTINGLY	<i>Vice-President</i>
LA VERNE DUDLEY	<i>Secretary-Treasurer</i>



Music Majors Club

OFFICERS

ANNE KEY	<i>President</i>
JOSEPHINE RICE	<i>Vice-President</i>
EVELYN WYATT	<i>Secretary</i>
DORIS GARNER	<i>Treasurer</i>

MEMBERS

Margaret Ann Adams	Virginia Cole	Louree Groover	Florine Lindsey	Flo Saenger
Irma Ruth Atkins	Dorothy Colquitt	Florence Gwin	Lyndal Lowrey	Jeanita Samuel
Harriett Atkinson	Gloria Cotten	Irene Hamner	Dorothy Anne McColmon	Anna Margaret Sattes
Kathryn Barker	Mary Frances Cottle	Marjorie Hancock	Elisabeth McCullar	Betsy Saunders
Verna Beaver	Marilyn Crabtree	Dorothy Hart	Dorthea McGehee	Elizabeth Anne Schwab
Mrs. Oulvette Bicknell	Georgine Cuchener	Francine Hatley	Imogene McMillon	Nina Faye Siebel
Lucille Blackmon	Miriam David	Elizabeth Haynes	Anne McPherson	Mary Kathryn Simmons
Cora Frances Blanding	Lois Davies	Grace Headlee	Clare Maddox	Valeria Smithey
Mary Joe Bradley	Virginia Davis	Norma Heath	Marjorie Marcak	Marian Spain
Carolyn Lucille Brown	Frances Dennis	Jean Heaton	Martha Markley	Doraile Stanger
Frances Brown	Elizabeth Derigo	Mildred Herod	Miriam Marstow	Ruth Stephenson
Glenda Ruth Brown	Ruth Doty	Doris Ann Hipp	Cleo Matheson	Louise Steward
Lilla Jean Brown	Mary Jean Durham	Maxine Hofheinz	Catherine J. Merchant	Judy Stubbs
Virginia Busby	Sue Elmore	Gloria Faye Hofmann	Muffet Merrell	Venola Sulak
Virginia Cadwell	Carolyn Eppright	Mary Ella Hoke	Eugenia Anne Miller	Shirley Jean Taylor
Anna Marie Carmignani	Idalene Fouts	Dorthea Hollingworth	Nancy Moss	Margaret Adair Thomas
Lee Carrel	Becky Gardner	Gloria Hooker	Jean Ellen Myatt	Margaret Ann Thomas
Wanda Carroll	Mary E. Geer	Esther Hornberger	Barbara Jean Parker	Marilyn Van Valkenburgh
Velma Carter	Betty June Gillespie	Jeanne Anne Howell	Frances Patterson	Betty Waldrop
Catherine Coffey	Lealys Gilliam	Jo Marie Hutchison	Inus Patterson	Frances Wall
Mrs. Lila Mae Cole	Billie Marie Gist	Beatrice Ivy	Martha Jane Paul	Jane Watson
		Mary Agnes Johnson	Mary Jo Pearce	Hazel Weber
		Ceredwyn Jones	Winifred Perkins	Mary Ellen Weeks
		Elizabeth Jones	Marianna Pierce	Virginia Wheelock
		Martha Jo Kelsey	Ruth Pittman	Winnie Lois Wilkinson
		Sara Beth Kelsey	Patti Quattlebaum	Marilyn Witt
		Louisa Krohn	Mary Rao	Leona Wray
		Delyghte Lancaster	Vivian Reid	Gladys Yates
		Isabelle Lanier	Jean Remington	Mary Jean Yates
		Mary Lanum	Jeanne Robbins	Betty Jo Zachary
			Dotty Rutledge	



FIRST ROW: Eleanor Armstrong, Mildred Bobo, Joyce Castleberry, Frances Decker, Frances Eliot, Gene Eudaly, Jimmie Fuller, Peggy Graves. SECOND ROW: Marion Gribble, Joyce Griffith, Edna Groezinger, Freda Holmes, Katy Jennings, Joy Johnson, Nina Lee Johnson, Jane Jordan. THIRD ROW: Dorothy Kelley, Jo Anne McKenzie, Jane McLean, Emma Nagai, Margaret Palmer, Jennie Belle Richardson, Dava Robinson, Ann Scott. FOURTH ROW: Ruth Slaughter, Rosalie Smith, Marceline Stone, Linda Thompson, Patricia Waddell, Burnis Ward. OTHER MEMBERS: Louene Cox, Helen Hunt, Elizabeth Mott, Mary Ruth Renfro, Willie Mae Riddle, Doris Taliaferro, Ruth Utsey, Maxine Wiederhold.



Professional Business Women's Club

OFFICERS

SUSANNE WINTER	<i>President</i>
ELLA MAE SMITH	<i>Vice-President</i>
SUE FRANCES GORDON	<i>Secretary-Treasurer</i>
JOYCE THOMAS	<i>Parliamentarian</i>



FIRST ROW: Martha Aston, Elsie Barnhill, Kathryn DeBlieux, Evelyn Dunbar, Kay Gaines. SECOND ROW: Verna Jones, Beula Love, Joy Miles, Claire Nusom, Evalyn Pryor. THIRD ROW: Loubeth Ramey, Mary Rodgers, Edith Strother, Mary Louise Turner, Doris Ward, Jerry Wolcott. OTHER MEMBERS: Mrs. Arla Bintliff, Virginia Robertson, Bonnie Speer, Lucrezia Wilson.

SOCIOLOGY CLUB

OFFICERS

MARY EMILY PREECE	<i>President</i>
MARY JANE RICHARDSON	<i>Secretary</i>
IDA MAY HADLEY	<i>Treasurer</i>
BETTY ROSENFELD, EVELYN RONNING	<i>Reporters</i>



FIRST row: Josephine Albert, Ruth Joy Alexander, Annette Allgood, Anna Ruth Ashe, Betsy Bailey, Lou Blanton, Doris Bledsoe. SECOND row: Betty Lew Brookshire, Jean Burtis, Doris Cain, Alice Carpenter, Nancy Casey, May Vaughan Caswell, Evalena Caton. THIRD row: Joyce Childress, Carole Childs, Betty Jo Cook, Emma Gene Coleman, Jen Banks Collier, Louise Collier, Evelyn Cummins.



SPEECH CLUB

OFFICERS

JOHNNIE McADAMS
President

MARTHA LOU MOREHEAD
Vice-President

CHARLOTTE SAMUELS
Secretary

NAN VINEYARD
Treasurer

MISS MARY K. SANDS
Sponsor



FIRST row: LaVonne Dalby, Maxine David, Jeanne Denman, Eloise Dudley, Martha Nell Early, Leona Farbstein, Sara Ferguson. SECOND row: Louise Goble, Peggy Gowan, Thelma Henslee, Billie Holcomb, Mary Jane Hurley, Pat Ingram, Clara Jumper. THIRD row: Josephine Lafon, Lanelle Leach, Bernadine Ledwig, Regina Lee, Virginia Lipscomb, Mary Elisabeth McCluer, Elizabeth Maxwell. FOURTH row: Verona Morriss, Sue Murphy, Laura Neilson, Tommye Noble, Nell Hall Olive, Mary Helen Olsen, Josephine Parish. FIFTH row: Catherine Perry, Phyllis Roper, Ruth Rowland, Anna Catherine Runyon, Eloise Slaughter, Mary Frances Storey, Edith Strother. SIXTH row: Mary Frances Stubblefield, Florence Belle Trogia, Betty Vardy, Joe Anne Wakefield, Marie Williams, Mary Gene Wilson. OTHER MEMBERS: Dorothy Ann Bailey, Earl C. Bryan, Miss Winnie Mae Crawford, Miss Hazel Dale, Bettie Eckert, Ercelle Hardcastle, Patsy Kelley, Jean Longbotham, Patti Lynch, Miss Mary O'Dell Mitchell, Mrs. Clarice Sanders, Katherine Squires, Jean Smith, Nannie Sue Still, Mildred Wooley.



The Graduate Club

COMPOSED OF ALL STUDENTS TAKING GRADUATE WORK.

OFFICERS

MRS. ARDITA BERRY MORGAN	<i>President</i>
MRS. VERA CURTIS ELDER	<i>Vice-President</i>
MABEL PEARSON	<i>Secretary-Treasurer</i>
MARY EVELYN BLAGG	<i>Reporter</i>
ALINE WOLTERS	<i>Parliamentarian</i>
VIRGINIA WINSTON	<i>Historian</i>
DR. EVELYN CARRINGTON	<i>Sponsor</i>

MEMBERS

Helen Lee Albright	Margaret Anne Reavis
Mrs. Mary Ann Duke	Mrs. Clarice Sanders
Virginia Halbedl	Mildred Shafer
Mrs. Sallie Justice	Mrs. Frances Stallworth
Florence Kitchin	Mrs. Bess Still
Mrs. Helen H. Ligon	Grace Thompson
Mrs. Lydia Pattillo	Mrs. Alma T. Walker
Mrs. Doris H. Welch	



FIRST row: Beatrice Childress, Valera D. Cowan, Alletta Holekamp. SECOND row: Joyce Irwin, Katherine Leonard, Virginia Lou Olson. THIRD row: Minnie Maude Rundell, Jeannita Samuel, Patricia Wolfe. OTHER MEMBER: Ruth Link.



RAINBOW CLUB

FLORA MATTHEWS	<i>President</i>
MYRA JONES	<i>Vice-President</i>
NONA BESS SMITH	<i>Secretary</i>
FRANCES WYATT	<i>Treasurer</i>

EAST TEXAS CLUB

OFFICERS

JEANNE DENMAN	<i>President</i>
MARJORIE SMITH	<i>Vice-President</i>
MILDRED MORRIS	<i>Secretary-Treasurer</i>

MEMBERS

Suzanne Harris	Marceline Richey
Barbara Perkin	Billie Sanders





Galveston Club

OFFICERS

MARY AGNES JOHNSON	<i>President</i>
ETHEL MARIE CRONHOLM	<i>Vice-President</i>
ANNA MARIE CARMIGNANI	<i>Secretary</i>
DOROTHY PRATLEY	<i>Treasurer</i>

MEMBERS

Betty Jane Cronovich	Beverly Lobenstein
Beryl Elmendorf	Mintie Simpson
Jean Kelly	Shirley Tinterow
Patsy Kelley	Alice Tucker
Yetta Kreisler	Vinette Uher
Betty Whitcombe	

Heart of Texas Club

OFFICERS

WILLIE LEE WALSTON	<i>President</i>
ALEEN KIDD	<i>Vice-President</i>
MABEL SPARKS	<i>Secretary-Treasurer</i>

MEMBERS

Peggy Jean Boyd	Znobia Good
June Carr	Maxine Henderson
Jean Conlisk	Norine Martin
Lucille Dechert	Mary Pearl McWilliams
Dorothy Eckert	Maggie Pearce
La Nell Emanuel	Betty Reeve
Betty Bob Embry	Betty Jo Shearer
Winnie Lois Wilkinson	



Hill County Club

OFFICERS

LYNDAL LOWREY	<i>President</i>
RACHEL OWEN	<i>Vice-President</i>
MARGERY McCOWN	<i>Secretary-Treasurer</i>

MEMBERS

Helen McCown	Tennie Middleton
--------------	------------------



Houston Club

OFFICERS

BERNICE BALTZER	<i>President</i>
ANN GWIN	<i>Vice-President</i>
ETHEL JANE WHITSON	<i>Secretary</i>
ALICE MAE GIBBS	<i>Treasurer</i>

MEMBERS

Jeanne Arnold	Melba McCormack
Su Su Beard	Elaine O'Leary
Rosemary Beckman	Ada Lee Phillips
Winona Bickley	Jeaunita Samuel
Marijo Brigham	Thalia Sasseen
Liesel Cather	Anne Sowell
Elizabeth Derigo	Laura Stone
Lucrezia Wilson	





Mesquite Club

OFFICERS

NORMA HADEN *President*
 JEAN REMINGTON *Vice-President*
 MARY McFARLANE *Secretary-Treasurer*

MEMBERS

Jo Beth Blain Doris Mobley
 Jo Ellen Burris Mary Ruth Padgett
 Betty Campbell Evelyn Perkins
 Meredith Cooper Peggy Swink
 Iris Doyle Johnnie Turner
 Gwendolyn Edwards Ada Worthington
 Jack Worthington

Texarkana Club

OFFICERS

ALMIN CURTIS *President*
 BETH LAMB *Vice-President*
 BETTYE WESTMORELAND *Secretary*
 CLYTA AGEE *Treasurer*

MEMBERS

Vera Betty Anderson Jean Lowe
 Elmogene Brown Wanda Jean Momon
 Frances Clayton Helen Pappas
 Hazel Dodd Jane Roach
 Bonnie Sue Kennedy Cleo Matheson
 Anne Key Dorothy Sue Ryther
 Sarah Laney June Shockley
 Isobelle Lanier Margaret Ann Wallace
 Jo Evelyn Williams



Villagers Club

OFFICERS

NANNIE SUE STILL *President*
 ELISABETH McCULLAR *Vice-President*
 ANNE MCPHERSON *Secretary-Treasurer*
 DORIS TALIAFERRO *Social Chairman*

MEMBERS

Elizabeth Baldwin Martha Lou Horger Lorene Ryan
 Mary Alice Barnes Patty Lanier Carolyn Schmitz
 Shelia Barnes Mickey Mahaffey Harriett Sherrill
 Frances Castleberry Jesse McCullar Luayle Sullivan
 Edith Ellison Ruth Minnerly Wylie Mae Tackitt
 Dorothy Goode Rose Mooneyham Betty Vardy
 Mary Jo Henderson Earline Payne Lee Walker



Wichita Falls Club

OFFICERS

PATRICIA MCCARTHY *President*
 DORIS MCQUADE *Vice-President*
 MARION BEESLEY *Secretary-Treasurer*
 BETTIE ECKERT *Reporter*

MEMBERS

Betty Carol Abernathy Mary Maurice Hayes
 Mary Louise Bowman Doris Ann Hipp
 Frances Braselton Love Howard
 Dorothy Colquitt Alma Jean Keith
 Adele Crowell Jane McHam
 Jeanne Cygon Dixie McKamie
 Nell Downing Doris McQuade
 Bettie Eckert Peggy Odom
 Nadine Estes Marjorie Page
 Ann Finkler Patsy Parrish
 Barbara George Betty Ilene Pearlman
 Patricia George Jeanne Ruth
 Betty Jo Hall Yvonne Seyler
 Madie Hanna Pauline Sims





An-Ho-Co Club

Composed of girls from Anderson
and Houston counties.

OFFICERS

NATALIE ENGELKE	<i>President</i>
ANN CRUTCHFIELD	<i>Vice-President</i>
BETTIE JOE TUGWELL	<i>Secretary</i>

MEMBERS

Evelyn Britton	Jeanne Laumen
Jeanne Calloway	Jeanne Lemachs
Bitsy Carlisle	Beth Lundy
Julia Collins	Billie Sue Pittman
Betty Joyce Curry	Sarah Lou Pittman
Bonnie Bess de Chames	Mary Ellen Rawley
Jane Hooks	Jeanne Claire Shotwell
Nita Lake	Virginia Woodward

Kaufman Club

OFFICERS

LEE CARRELL	<i>President</i>
HELEN TAYLOR	<i>Vice-President</i>
JOY JOHNSON	<i>Secretary-Treasurer</i>
RUBY JANICE POOL	<i>Reporter</i>

MEMBERS

Anne Lenora Alexander	Virginia Lipscomb
Mary Allen	Beula Wynne Love
Mary Isobell Allison	Billie Ruth Love
Jonnie Bale	Maurene Lowery
Lois Lealene Bolding	Margaret Frances Palmer
Rosemary Bradley	Katherine Powell
Margaret Alice Haygood	Mary Jane Trail
Lucille Jenkins	Bettye Wilson
Katy Jennings	Gladys Yates



ABILENE CLUB

OFFICERS

DOROTHY FITCH	<i>President</i>
MARGARET VLETAS	<i>Vice-President</i>
LOUISE PATTERSON	<i>Secretary</i>
MARION BOYD	<i>Reporter</i>

MEMBERS

Jane Cawthon	Charlene Morman
Lily J. Coker	Josephine Parish
Vivian Ferguson	Betty Pate
Fae Foster	Mary Paxton
Mrs. R. C. Gambill	Mary Alice Putnam
Becky Gardener	Gracie Richey
Ouida Gray	Janice Robertson
Frances Grimes	Jackie Stephens
Margie Haney	Betty Summers
Ellene Jennings	Dovis Teal
Joy Lane	Ione Tillott
Evelyn Boyd Lewis	Peggy Trickey
Ruby Letz	Mary Evelyn Varnell



BRYAN CLUB

OFFICERS

LUCILLE THORNTON	<i>President</i>
MARGERY BREWER	<i>Vice-President</i>
JEAN BARNARD	<i>Secretary-Treasurer</i>

MEMBERS

Lena Marie Adams	Elizabeth McNew
Eleanor Baker	Bonnie Mary Neeley
Betty Jo Cook	Gloria Neelley
Gene Eudaly	Betty Jack Rollins
Beatrice Ivy	Dorothy Warwick
Remarize Cooper	Betty Wiley
Anna Dell Koontz	Louise Wright
Ina Jackson	Alma Schram
Cynthia Lancaster	Alice Silvey
Peggy Medina	Helen Thomas
Gracie Beth Middleton	Dorothy Trant
Eugenia Anne Miller	Lila Lee
Nancy Moss	Vanderwerth
Carol McFadden	Louise Varisco





El Paso Club

OFFICERS

BERTHA LANGE	<i>President</i>
KATHERINE BRIDGES	<i>Vice-President</i>
FRANCES MATSLER	<i>Secretary</i>

MEMBERS

Margaret Johnson	Kitty Taylor
Clara Jumper	Florence Troglia
Teresa Lyon	Martha Vesey
	Mary Vesey

Fort Worth Club

OFFICERS

ERNESTINE ASHE	<i>President</i>
DOROTHY BLOCKER	<i>Vice-President</i>
KATHRYN BOWDEN	<i>Secretary-Treasurer</i>

MEMBERS

Anna Ruth Ashe	Mary Jane Hurley
Mar Gwen Ball	Shirley Johnston
Peggy Banner	Peggy Jones
Doris Jean Bridgess	Margaret Maer
Mary Jane Brown	Marita Massey
Betty Buchanan	Cleo Matheson
Jean Buchanan	Lou Ann Peery
Joyce Childress	Jean Rentz
Jean Cole	Jean Shaw
Martha Jane Dyer	Barbara Ann Shotts
Mary Gene Hasard	Shirley Jean Taylor
Doris Belle Hill	Mary Paige Thompson
Sudie Hooper	Jane Ward
	Jean Wilson



SAN ANTONIO CLUB

OFFICERS

HERMIONE MILLER	<i>President</i>
HAZEL MELANCON	<i>Vice-President</i>
RUTH BAYNE BISHOP	<i>Secretary-Treasurer</i>

MEMBERS

Ruth Arno	Bernice Miller
Miram Aten	Maxine Miller
Patsy Campbell	Mary Emily Preece
Peggy Dyer	Nancy Preece
Maxine Hofheinz	Jo Mereed Ridgway
Florence James	Doris Nell Simpson
Mary Louise Jones	Mary Frances Storey
Jean McCutchen	Judy Stubbs
	Mary Ann Trotter



PANHANDLE CLUB

OFFICERS

DORIS CLONTS	<i>President</i>
MARY INEZ HOLLAND	<i>Vice-President</i>
FRANCES STEVENSON	<i>Secretary-Treasurer</i>

MEMBERS

Evelyn Benson	Reginia Lee
Dorothy Faye Blanton	Nancy Ruth Shackelford
Mary Beth Chowning	Edith Simmons
Mary Louise Dean	Joyce Simpson
Dorothea Fae Flowers	Nancy Sullivan
Louise Holt	Patricia Sullivan
Bettye J. Kendall	





Corsicana Club

OFFICERS

SUE FRANCES GORDON	<i>President</i>
DOLORES WORTHAM	<i>Vice-President</i>
ELIZABETH MOLLOY	<i>Secretary-Treasurer</i>

MEMBERS

Betty Jo Benton	Peggy Ann Gowan
Cora Frances Blanding	Jo Lynne Morgan
Posey Beth Breithaupt	Tommye Jeane Noble
Lilla Jean Brown	Betty Owen
Barbara Byrd	Melba Jean Page
Lillian Davidson	Nancy Pittman
Joan Douglas	Ellen Purifoy
Margaret Evans	Billy Bob Ransom
Imogene Frey	Virginia Ann Smith
Bobby Jo George	Betty Stell
Jane George	

Cosmopolitan Club

FOR ALL OUT-OF-STATE GIRLS

OFFICERS

MARGARET KING	<i>President</i>
ROSE SAMSEL	<i>Vice-President</i>
IRENE HAMNER	<i>Treasurer</i>
PAT DUFFY	<i>Secretary</i>

MEMBERS

Pauline Armstrong	Gal Hayes
Marjorie Bengtson	Jo Camille Lobaugh
Marie Claire Boas	Karen Leach
Norma Gene Bowman	Betty Ludrick
Frances Ann Busch	Meribelle Miner
Carole Childs	Gretchen Mundhenk
Louise Collier	Edna Peterson
Sarah Cooley	Mildred Quarture
Darlene Douglass	Harriette Ramsey
Weltha Mae Downs	Raye Reshin
Shirlee Evans	Helen Stafford
Virginia Fuller	Pat Terry
Marie Hancock	Doris Ward



U. S. ARMY DAUGHTERS

OFFICERS

ELIZABETH MAXWELL	<i>President</i>
DOROTHY COOKE	<i>Vice-President</i>
LOUISE COLLIER	<i>Secretary-Treasurer</i>
PEGGY DYER	<i>Reporter</i>

MEMBERS

Jo Ann Brown	Meribelle Miner	Jackie Rollins
Leisel Cather	Vicki Moran	Bobby Jo Sanford
Gwen Edwards	Jean Rentz	Caroline Stickney
Anne Ireland	Virginia Robinson	Dorothy Torie
Anne Maxwell		Betty Jo Woodrum

NEWMAN CLUB

FOR ALL CATHOLIC STUDENTS

OFFICERS

ROSE MAISEL	<i>President</i>
MARY ELLEN BRADFIELD	<i>Vice-President</i>
MILDRED SCHRAMN	<i>Secretary</i>
JANE CAWTHON	<i>Treasurer</i>
MISS KATHERINE KELLETT	<i>Sponsor</i>
REV. CHARLES SMID	<i>Chaplain</i>

MEMBERS

Sarita Alba	Hazel Melancon
June Baird	Justine Miller
Pat Beatty	Marjorie Monaghan
Ethel Benoist	Vickie Moran
Edwina Bergbrede	Mary Murane
Jean Bishop	Joan Narrell
Dorothy Blalack	Elizabeth Neuman
Dorothy Blocker	Virginia North
Janice Brown	Patty O'Conner
Anna Marie Carmignani	Margie O'Hagan
Cynthia Carpenter	Nancy Oldenburg
June Carr	Olivia Palafox
Dorothy Colquitt	Ginger Patterson
Margaret Crawford	Peggy Peterson
Agnes Creely	Frances Robertos
Betty Jane Cronswick	Frances Schaeffer
Gertrude Douglas	Jean Schaffnit
Barbara Rebecca Doyle	Betty Scarmardo
Pat Duffey	Patricia Serafino
Winifred Marie Fincher	Jean Shaw
Lillian Gleason	Mary Ann Spaniel
Barbara Gould	Helen Stanislaw
Martha Ellen Gunn	Beverly Stein
Mary Elizabeth Hain	Betty Joy Sterrett
Marie Hancock	Venola Sulak
Mary Catherine Hough	Jane Tilley
Mary Jane Hurley	Mary Frances True
Mary K. Kad	Claire Tuohy
Alice Kahn	Louise Varisco
Audrey Mae Kizer	Betty Lee Veziea
Bernadine Ledwig	Billye Wardlaw
Thea Lorenz	Mary Elizabeth Williams
Florence Lozlia	Marjorie Woods
Melba McCormack	Nadine Woods





Baptist Student Union

OFFICERS

EUNICE PARKER	<i>President</i>
KATY JENNINGS	} <i>Vice-Presidents</i>
RUBY GUTHRIE	
MARY ELLEN HAGGARD	
EVELYN WYATT	<i>Secretary</i>
RUBY MAE JONES	<i>Treasurer</i>
W. S. DONOHO	<i>Faculty Advisor</i>
MRS. JACK PITTS	<i>Student Secretary</i>

Student Life

TEXAS STATE COLLEGE FOR WOMEN...DENTON





Music

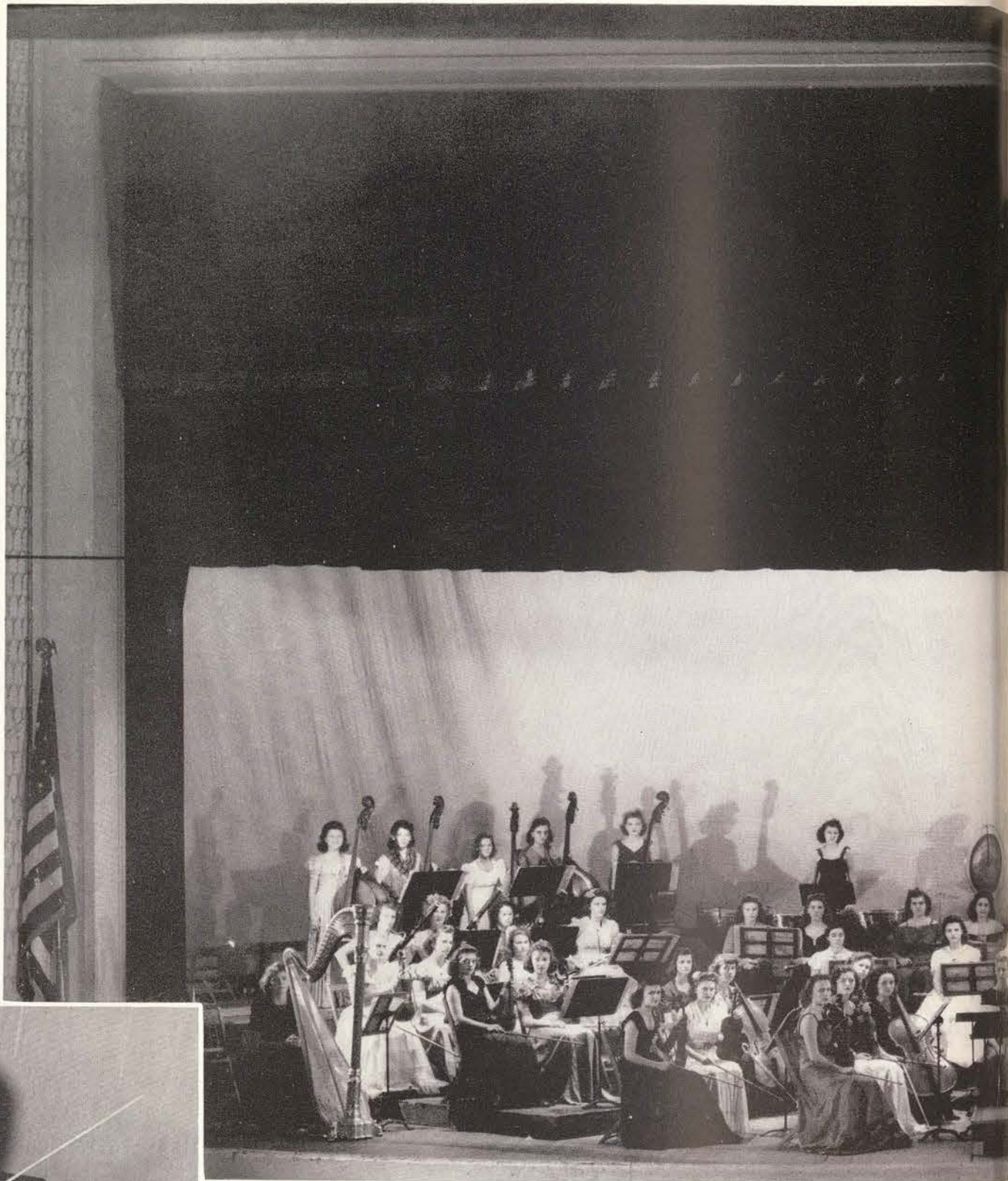

T. S. C. W. Symphony Orchestra

MILES A. DRESSKELL,
Director of the Orchestra

The College orchestra includes approximately seventy students, and is the only complete all-girl orchestra in the Southwest. Because of transportation difficulties, the orchestra has not given out-of-town concerts this year.



The College Choir

The Choir, directed by DR. WILLIAM E. JONES, gives numerous concerts throughout the year.

A special interest was taken in presentations for army camps this year.



MARY SUE HOOPER
Vocalist

RUTH DOTY
Director

Campus Serenaders



A TSCW broadcast. Harp, organ, string quartet . . . heavenly music by beautiful lassies.



Music Extras

Marathon Blake, Roberta von Grempe, and Mary Evelyn Varnell draw bows across singing strings.

Three trumpets and a trombone gather 'round a mike to make with the music.





Drama



Above left, Danny makes his entrance into the Bramson home. Below left, Mrs. Bramson played by Johnnie McAdams and niece Olivia played by LaVonne Dalby try to get Dan to marry Maid Nan Vineyard. Above right, Dan talks about the murder on one of the occasions of Inspector Belsize's visits to the Bramson home.

"Night Must Fall"

By
Emlyn Williams



Dan, a murderer played by Evalena Caton, worms his way into a respectable English household through his disarming good humor and boyish lack of responsibility. The plot gradually reveals the depressed state of mind of the killer.

THE CAST

DAN, a murderer	- - - - -	Evalena Caton
MRS. BRAMSON, wealthy English woman	- - - - -	Johnnie McAdams
OLIVIA, niece of Mrs. Bramson	- - - - -	LaVonne Dalby
LIBBY, nurse	- - - - -	Betty Vardy
HUBERT LAUCE	- - - - -	Catherine Perry
MRS. TERRANCE	- - - - -	Nell Olive
DORA PARKOE	- - - - -	Nan Vineyard
INSPECTOR BELSIZE	- - - - -	Louise Goble

"Heart of a City"

By
Lesley Storm

Presented as the second Little Theater production of the year, the play is based on an actual theater in London and the people connected with it. The true backstage story of 34 pretty chorus girls in the Windmill Theater in London through the worst days of London's air blitz is given.

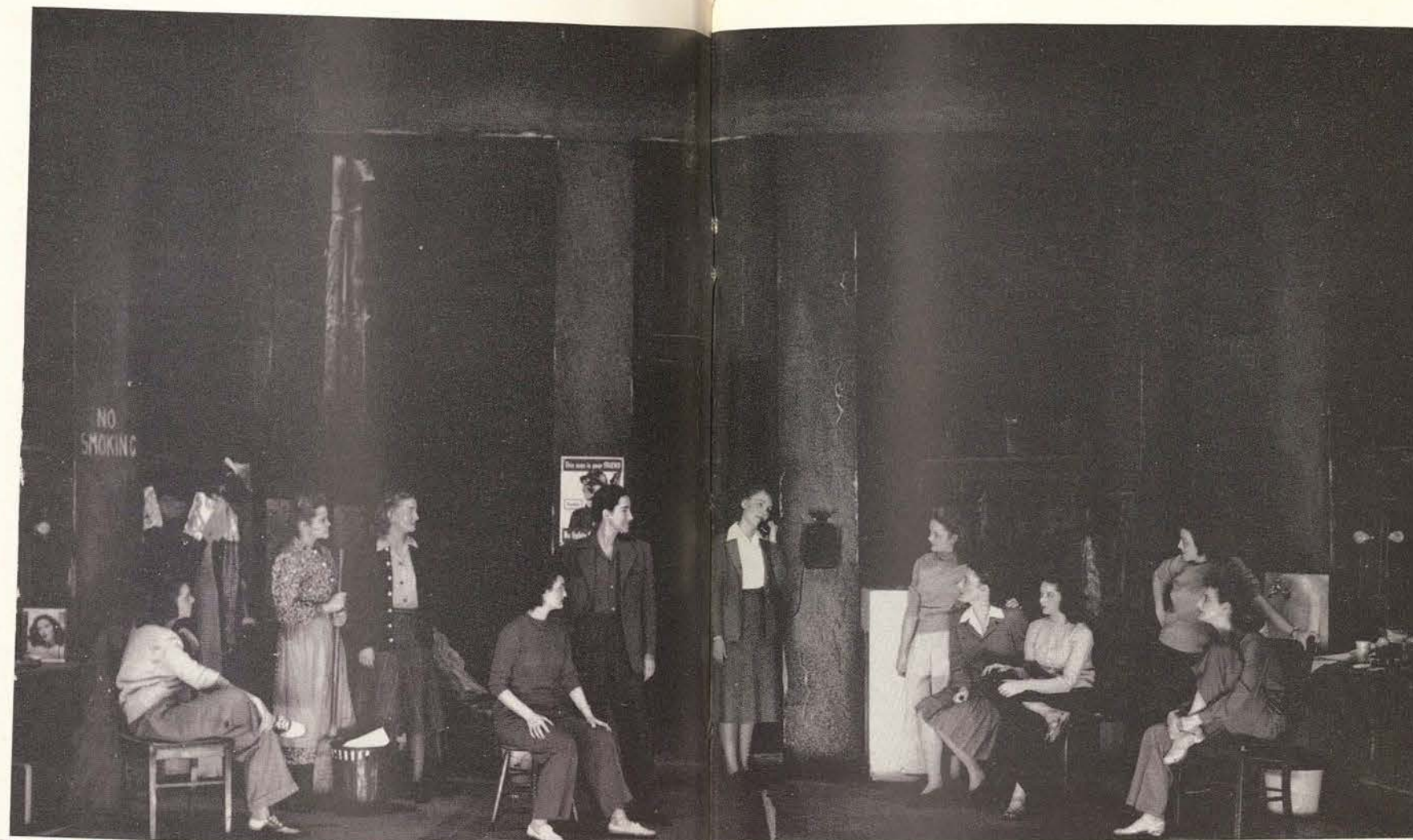

Left, In the basement dressing room of the Windmill, chorus girls and song writer Ercelle Hardcastle seem interested in a telephone message for manager Anna Catherine Runyon.



Manager Anna Catherine Runyon and chorus girls Anna Ruth Ashe and Martha Lou Morehead converse with RAF officers Lanelle Leach and Evelyn Cummins at the Bomber Command where the girls are giving a show. Bar maid Mary Frances Storey looks on.

THE CAST

JUDY, chorus girl - - - - -	- - - - -	Charlotte Samuels
ROSALIND, chorus girl - - - - -	- - - - -	Martha Lou Morehead
TOMMY, a song writer - - - - -	- - - - -	Ercelle Hardcastle
PAUL LUNDY, RAF squadron leader	- - - - -	Lanelle Leach
LILA SADDE, theater manager - - -	- - - - -	Anna Catherine Runyon
GERT, cockney call girl - - - - -	- - - - -	Josephine Albert
RAF GROUP CAPTAIN - - - - -	- - - - -	Evelyn Cummins
DAISY, the bar maid - - - - -	- - - - -	Mary Frances Storey
TONI, chorus girl - - - - -	- - - - -	Clara Jumper
JOAN, chorus girl - - - - -	- - - - -	Anna Ruth Ashe
VALARIE, chorus girl - - - - -	- - - - -	Elizabeth McCluer
BUBBLES, chorus girl - - - - -	- - - - -	Mildred Wooley
FRENCHIE, chorus girl - - - - -	- - - - -	Doris Cain
MRS. GOOD, cleaning woman - - -	- - - - -	Verona Morriss
ANNA, Italian woman - - - - -	- - - - -	Bonnie Neeley



Song writer Ercelle Hardcastle smiles approvingly at chorus girls Charlotte Samuels and Martha Lou Morehead as they await their cue.

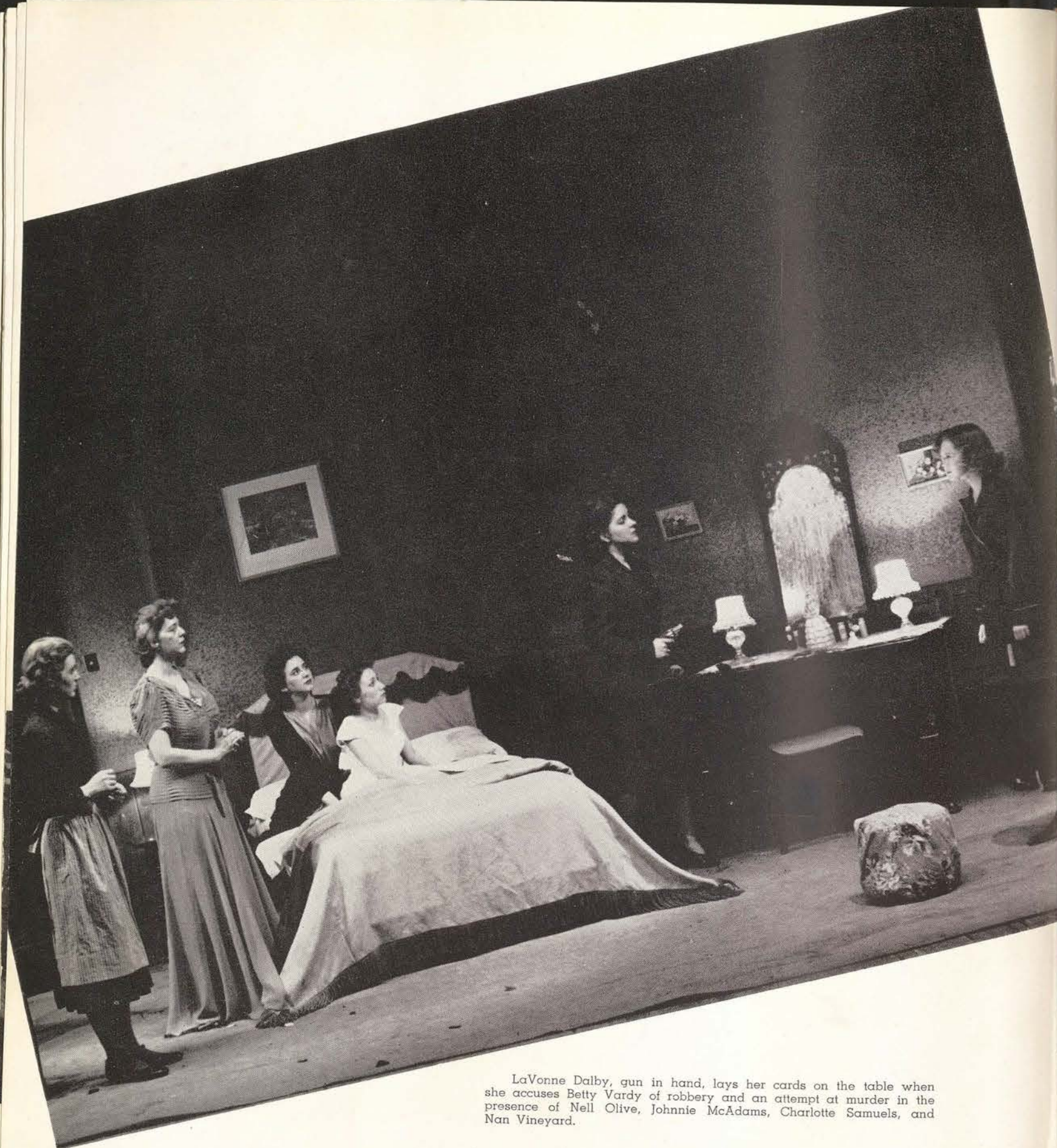

LaVonne Dalby, gun in hand, lays her cards on the table when she accuses Betty Vardy of robbery and an attempt at murder in the presence of Nell Olive, Johnnie McAdams, Charlotte Samuels, and Nan Vineyard.

"Ladies in Waiting"

Produced by the College Little Theater under the direction of Archibald McLeod, "Ladies in Waiting," packed full of the drama of Cyril Campion's "A-1 who-dunit," played in Denton January 14 and 15; then loaded props and lights on trucks and took to the road.

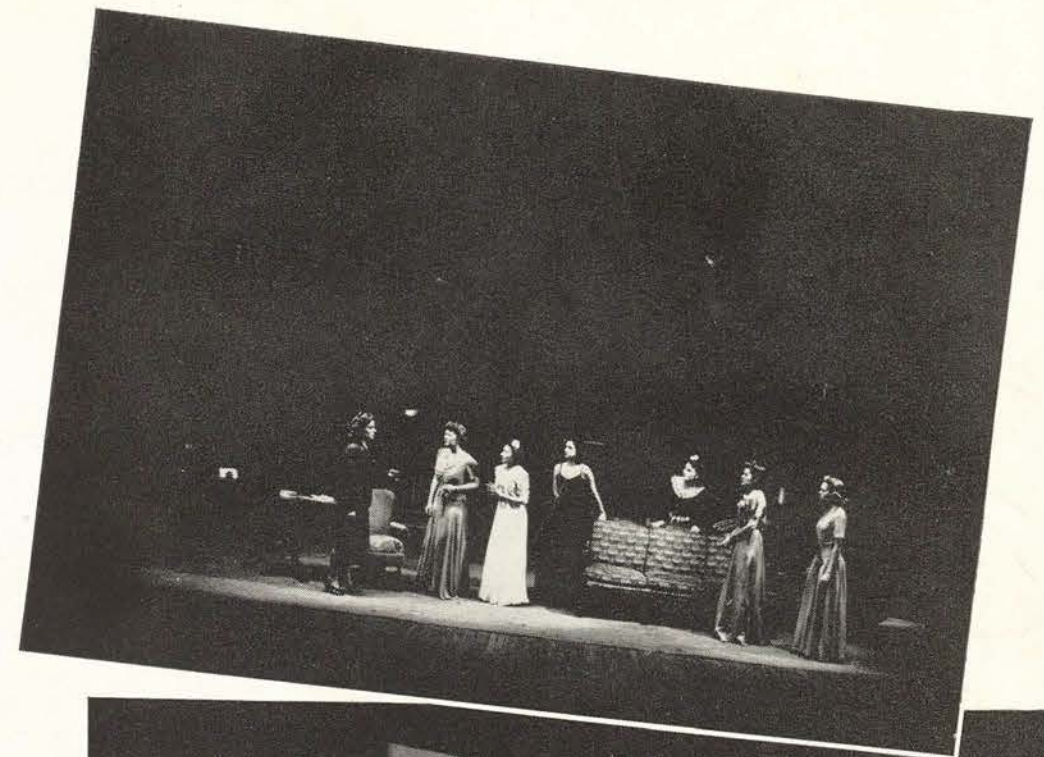

Top, There is a moment of tension as Johnnie McAdams as Lady Spate demands of detective Pamela Dark, played by LaVonne Dalby, the truth about the stolen pearl necklace.

Below, Clara Jumper, as Maud, and Nell Olive, as Mrs. Dawson, let superstition get the better of them as they drive evil spirits away from the bed of their mistress.

CAST

Lanelle Leach
Charlotte Samuels . . . JANET GARNER
Anna Catherine Runyon
Johnnie McAdams . . . LADY EVELYN SPATE
Anna Ruth Black
Nan Vineyard . . . UNA VERITY
Evalena Caton
LaVonne Dalby . . . PAMELA DARK
Evelyn Cummins
Nell Olive . . . MRS. DAWSON

Josephine Albert
Betty Vardy . . . DORA LESTER
Louise Goble
Clara Jumper . . . MAUD
Verona Morriss
Martha Lou Morehead . . . PAT BLAKENEY
Mary Elizabeth McCluer
Catherine Perry . . . PHIL BLAKENEY



Verse Speaking Choir

... These girls with lovely voices change words into music. Clarity and precision of these verse speakers blended into unison highlighted many on and off the campus programs.



Celebrities



Carroll Glenn

... 22-year-old violinist, has been dubbed "America's own Violinist."

Ruth Draper

... monologist, whose superb performance thrilled the student body.

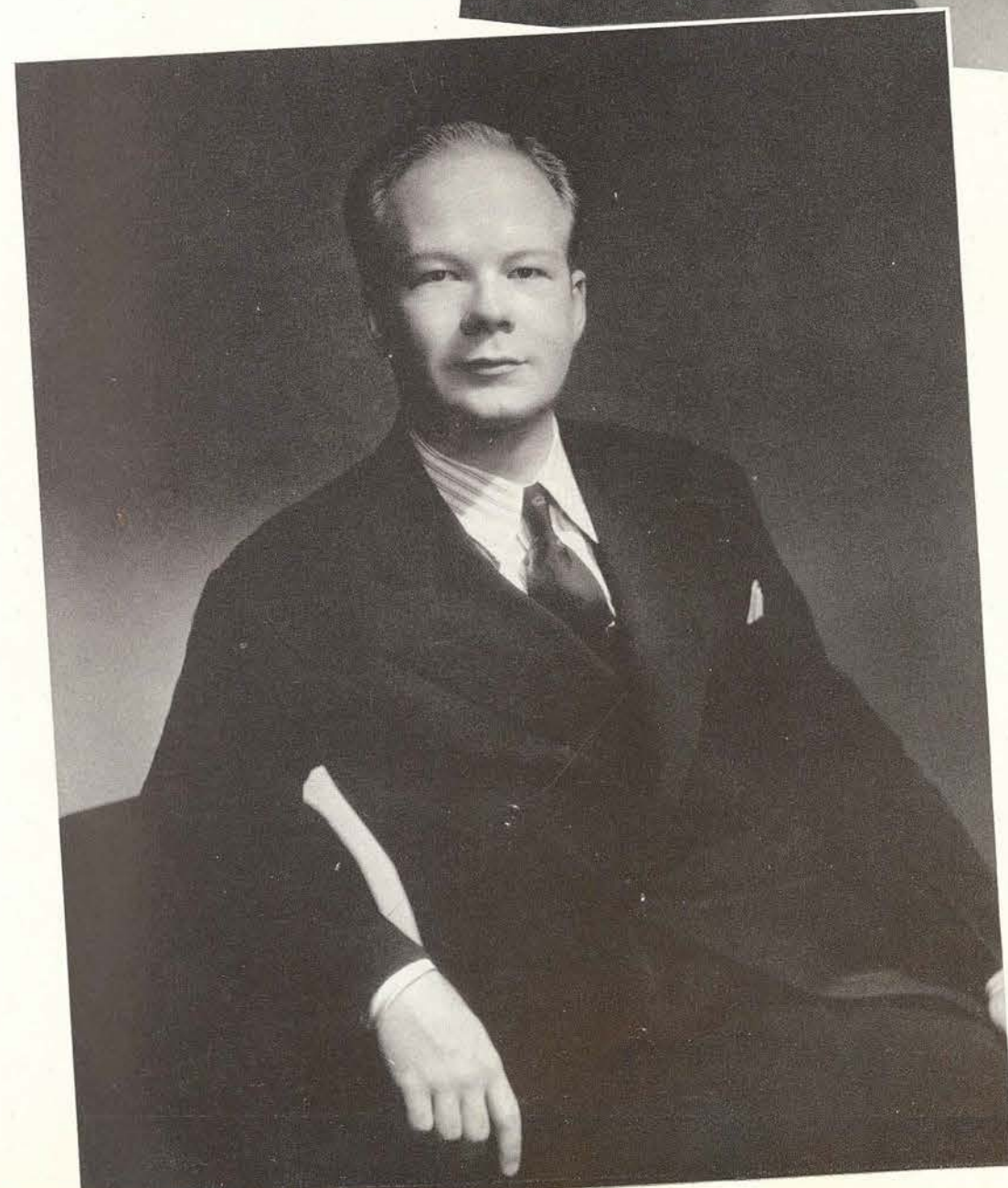

Mack Harrell

... the young Texas baritone, is now with the Metropolitan Opera Company.



Sergei Rachmaninoff

. . . brilliant composer-conductor-pianist, was scheduled to appear here, but his engagement was cancelled because of illness.



Maurice Evans

. . . great New York actor, presented passages from Shakespeare for the audience.



The grace and beauty of the

Ballet Theater

OF NEW YORK will long be remembered by the TSCW audience.



This all-girl Crusader Concert-Accordion Band played on the Concert and Drama Series in October. Composed of 20 Oklahoma girls from junior high school, senior high school and college, the band has achieved wide recognition in this field.



Claudio Arrau
... famous Chilean pianist, appeared on the Drama Series in March.



Publications



The Lass-O

Once a week the *Lass-O* (All-American since '36) rolls off the presses. From Monday until Friday it is just one more round of interviewing, editorial writing, copyreading, etc.

Top, Editor Brown takes a story over the phone. Left center, Associate Editor Wardlaw and Amusement Editor Read check some proof with Mr. Rigler. Right center, Mr. Blagg sets a story. Below, News Editor Dean puts up the week's assignment sheet.

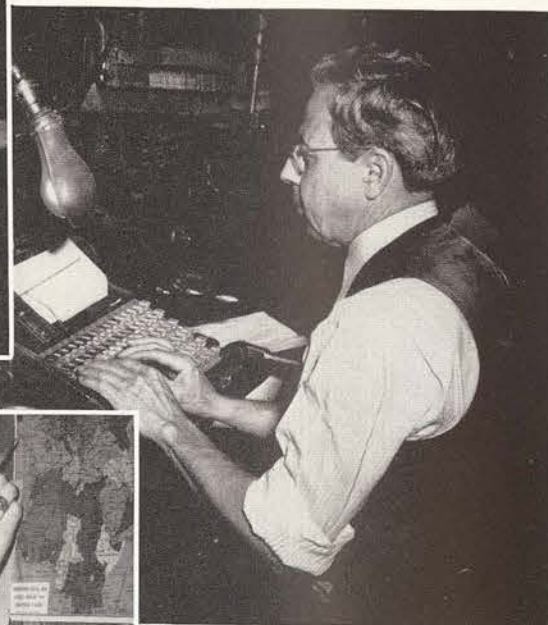

Lass-O Staff

MARY ALICE BROWN Editor
BILLYE WARDLAW Associate Editor
MARY LOUISE DEAN News Editor
ERIS McADAMS Desk Editor
NORMA MOSLEY Society Editor
DOROTHY TRANT Sports Editor
EVALEE READ Amusements Editor
EUGENIA PLATZER Business Manager
MARGIE HANEY Cartoonist



Top, Why the *Lass-O* has few mistakes—Desk Editor McAdams, and Associate Editor Wardlaw copyread some stories. Center right, Society Editor Mosley consults with Mr. Poole about the Nibblings column. Center left, Sports Editor Trant and Business Manager Platzer check some page proofs. Right, Mr. Chambers points out some principles of copyreading to his class.



The Daedalian Annual

Once a year the DAEDALIAN appears to cheer students through finals and to give them a diary in pictures of their past year. Thirteen staff members worked diligently to produce this annual in spite of priorities, transportation difficulties, and shortages.



ANNUAL STAFF

KATHRYN LOWE Editor
NORMA MOSLEY Business Manager
MARY PAXTON Art Editor

SECTION EDITORS

DOROTHY TRANT Associate Editor
MARY LOUISE DEAN
CHAMPE PHILLIPS Co-feature Editors
ERIS McADAMS Society Editor
MARTHA THOMAS Sports, Music, Drama Editor
DOROTHY CARPENTER Faculty Editor
DRUDELLA WILLIAMS Senior Editor
ROSE SAMSEL Junior Editor
ALICE MAE GIBBS Sophomore Editor
LORRAINE TAUTENHAHN Freshman Editor



Facing page, top, Editor Lowe and Business Manager Mosley check copy and layouts. Center, Mary Paxton, Art Editor, concentrates on layouts. Below, Feature Editor Dean, and Sports Editor Thomas select pictures for their sections, while Society Editor McAdams looks through numerous annual cards.

Above, Sophomore Editor Gibbs, Junior Editor Samsel, and Faculty Editor Carpenter check the files. Below, Co-feature Editors Dean and Phillips, compose some copy while Associate Editor Trant looks on.



Top, Editor McCullar thumbs through the Fall Edition. Center, Art Editor trying to get inspiration for an illustration. Right, Literary Editor Evans about to distribute the finished product.

The Daedalian Quarterly

The *Daedalian Quarterly* is issued four times a year—as the name implies. It is written by any student who has a mixture of printers' ink in her blood, and can transfer it to paper. Short stories, poems, essays—all go into these volumes to make interesting reading for the student body.

STAFF

ELIZABETH McCULLAR
Editor

MARTHA RAY ALEXANDER
Art Editor

MARGARET EVANS
Literary Editor



Top, Editors McCullar and Evans watch as Art Editor Alexander sketches a cover design. Circle, The Editor-in-Chief gathering background material for a short story. Right, The staff sees that the *Quarterly* comes out right, and on time, despite the horrors of proof reading.



Sports



War-Time Exercises

Physical Fitness is the new cry everywhere. The Health and physical education department has outlined a series of exercises to produce hard muscles and strong bodies.

Above, This isn't a picture of prehistoric spiders! Center, Looks like a good "tug o' war" between two people. Below, It's nice work if you can stretch.

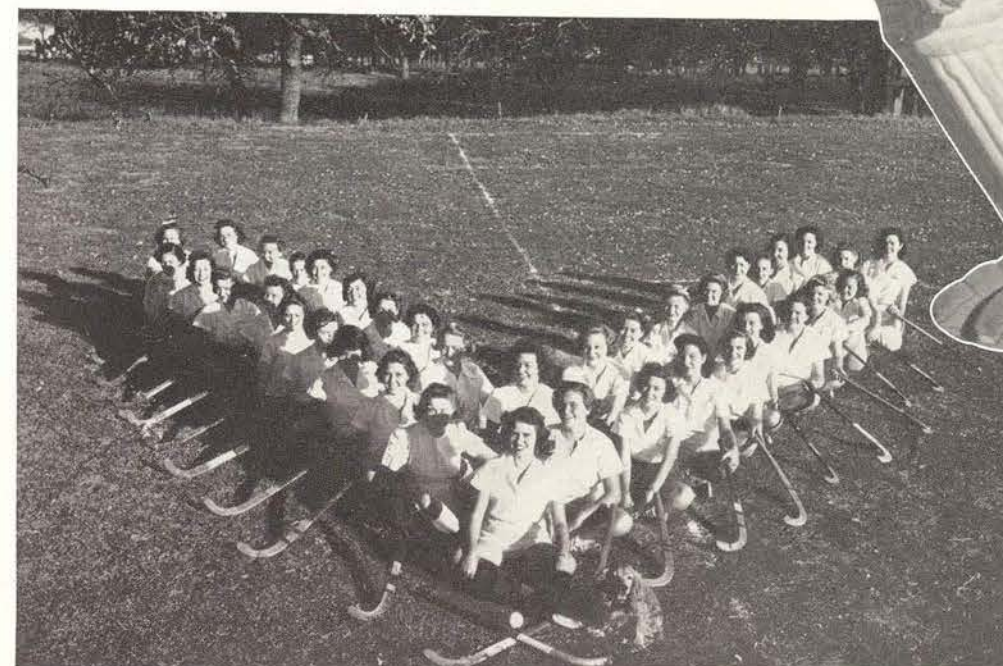

A&M-TEXAS U GAME

Above, Pat Twiss is all set and ready to go. Center left, 38 members of the Hockey Club divided into two teams of players and substitutes for the traditional Turkey-Day Texas U-Aggie tilt and prophesied a tie in Austin's Memorial Stadium. Right, Sissy Suba, captain of the Aggies, and Abbie Rutledge, member of the tea-sippers, seem happy at the outcome of the game.





Good posture is indispensable, and to further students in attaining it, the physical education department offers a course in posture correctives each semester.

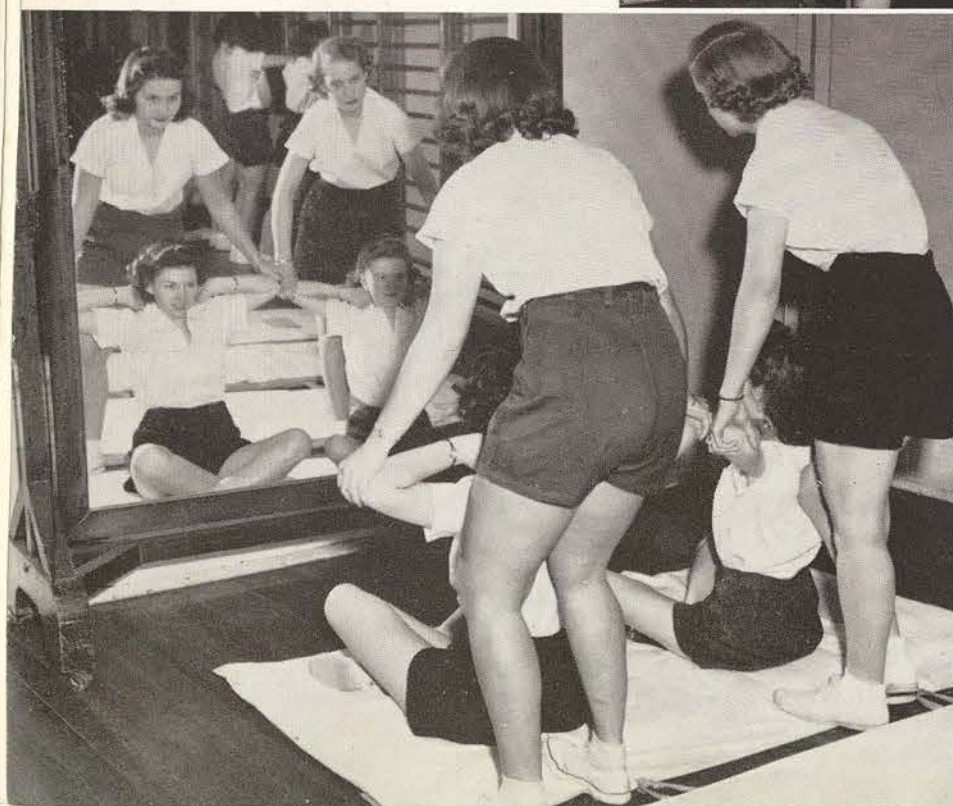
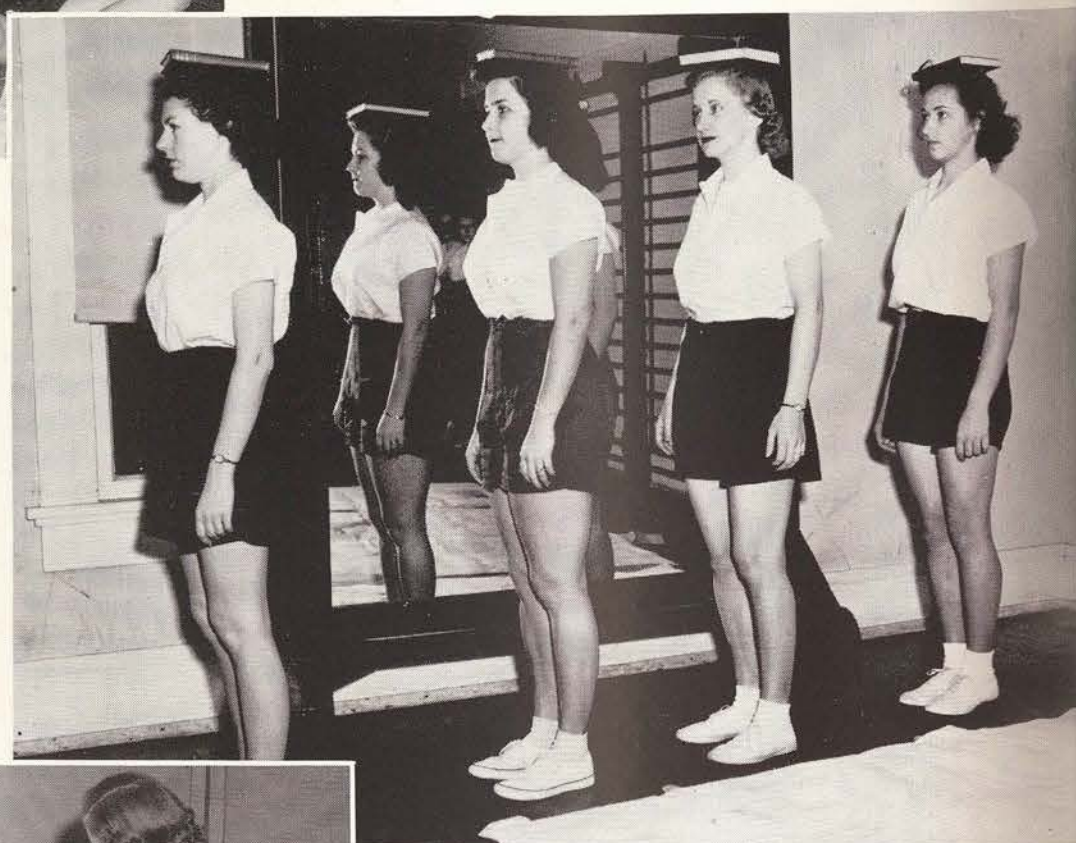

Top, Shirley and Marion help partners get that easy stretch. Center, There's nothing like balancing books to make girls walk straight. Below, a mirror helps correct faults.

The Swimming Pool

TSCW's outdoor swimming pool, which made its debut during the summer of '42, has proven itself the most popular campus spot for students—when the Texas weather permits. Right, A jack-knifer prepares to submerge via one of the lower boards.

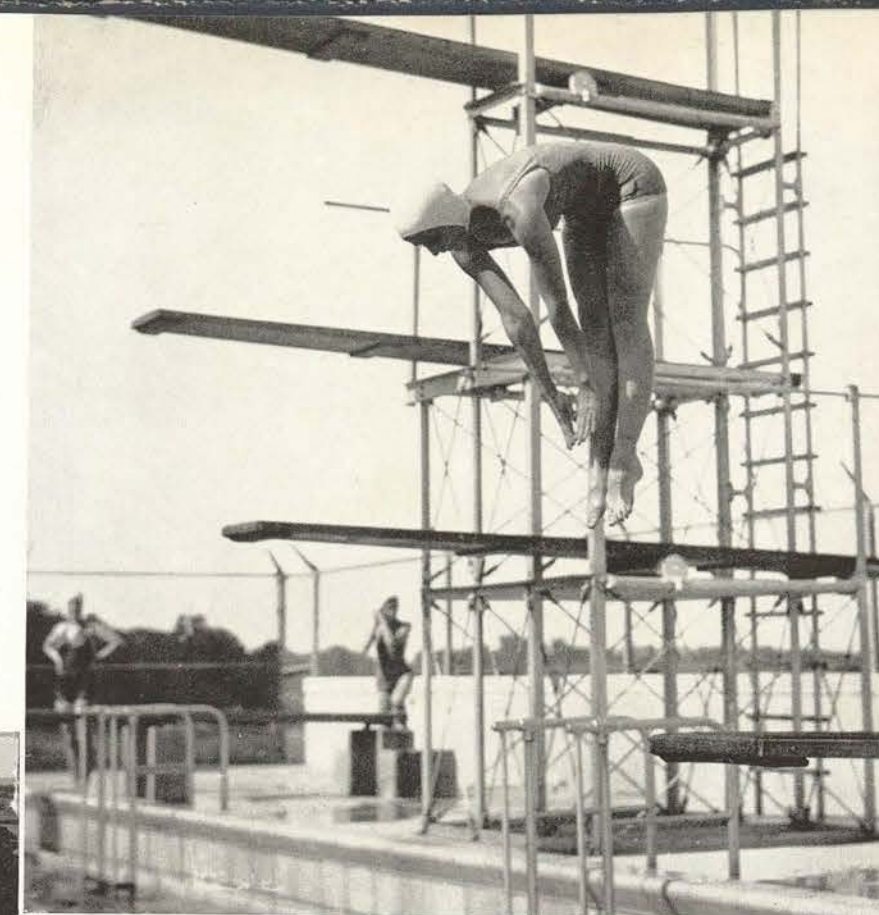

Above, An overall view of the pool shows the sand beach for sun bathers at the right and a bit of the college golf course in the distance. Right, Water-lovers go into a quasi huddle around the 35 and 40 yard lines of ye ole swimmin' hole.

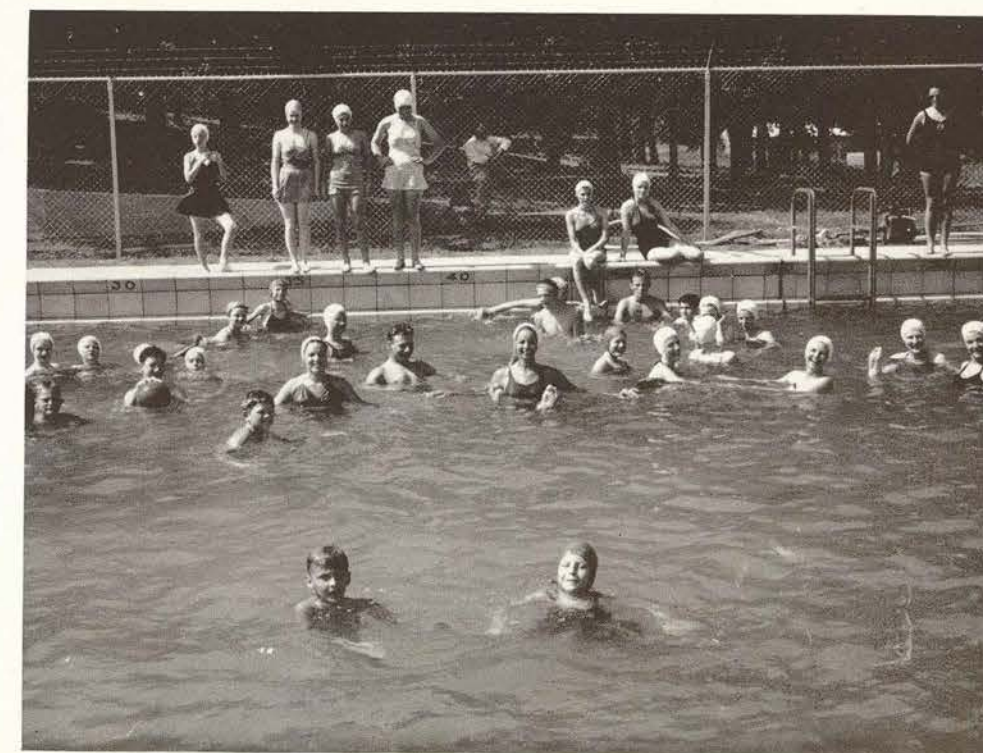



Betty Harvin, Betty Lumpkin, Peggy Dyer, and Evelyn Benson do their daily dozen on roller skates.

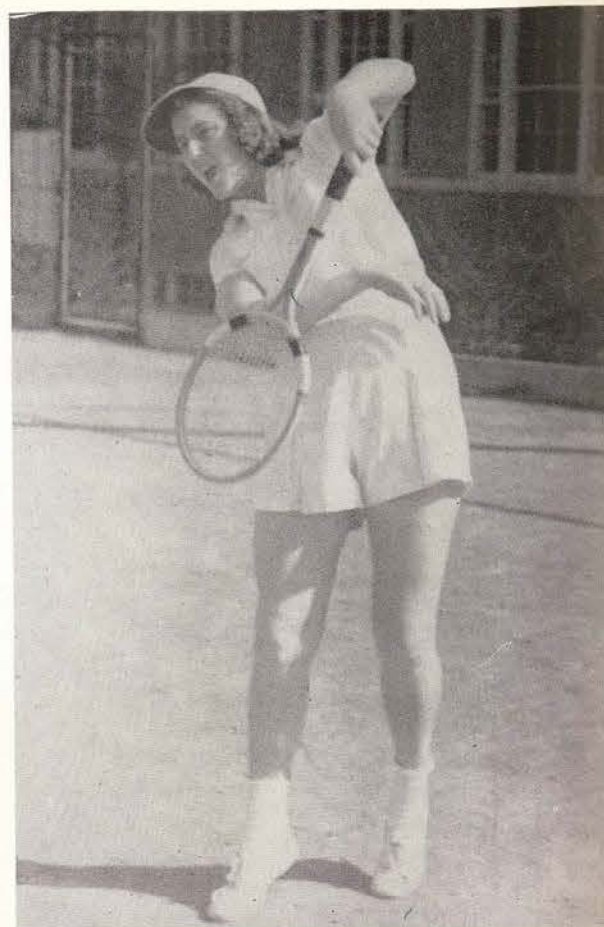

Ruth Cady gets the old American twist in her expert service!



Carolyn Thomas and Clare Touhy engage in a fencing duel, the art of attack and defense with sword or foil.

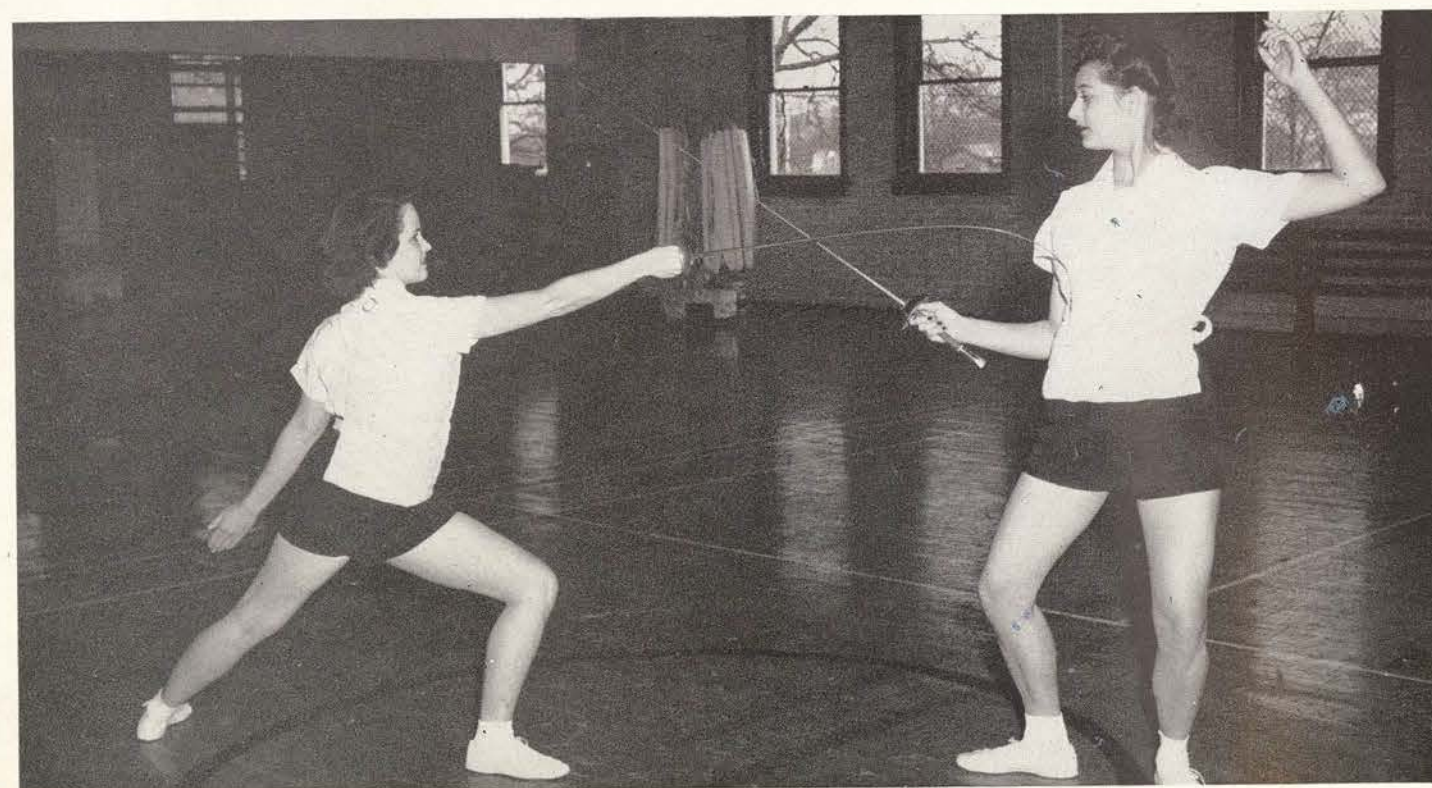

Above, "Swing your partner 'round and 'round till the hollow of your foot makes a hole in the ground." Folk dancers show how the old-timers did it. Right, WRA officers, Naomi Howard, Velma Bartlett, Margaret Johnson, Betty Johnson, Yvonne Harrison, Miss Grace Potts, sponsor, and Ida Mae Hadley, smile for the camera while lounging in the Union Building.



Features

TEXAS STATE COLLEGE FOR WOMEN...DENTON

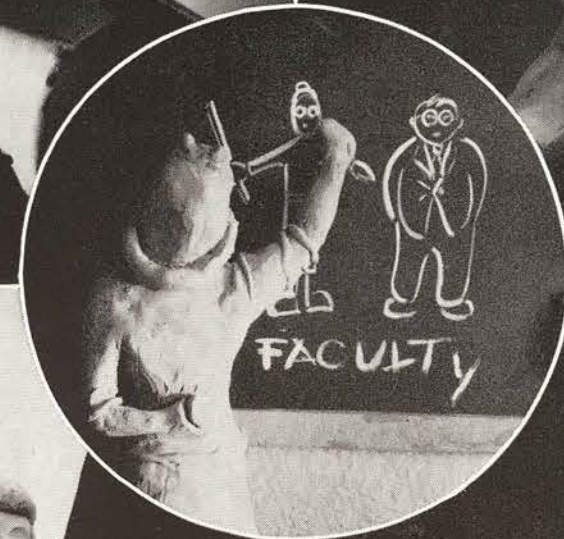
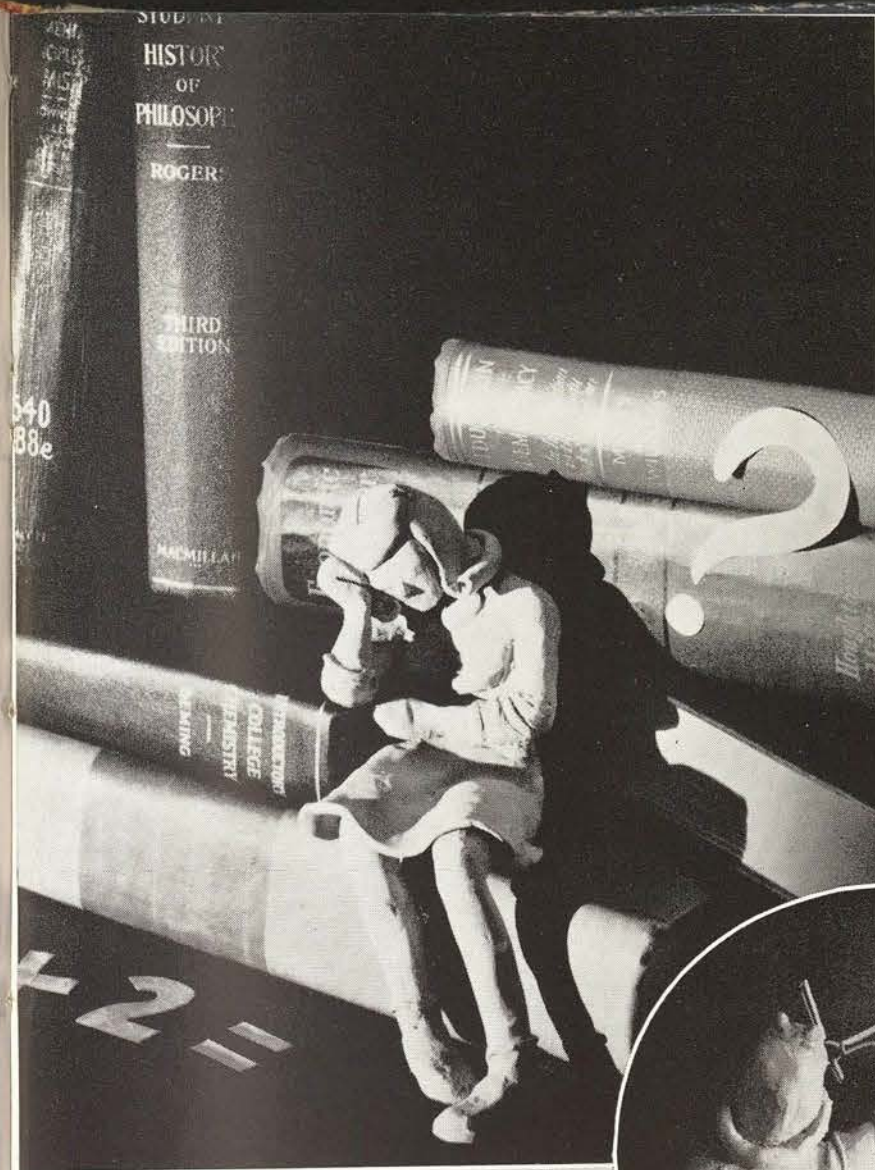



Top, Mr. Sample and Mr. Douglass survey the registration mob. Center, work is just beginning, girls. Bottom, Mr. Welch can smile, he has a chair.



Registration Day

To those who think college is all 8:15's, themes, Saturday night snacks, and the "goose," there comes a rude awakening — those first three days on the campus. Those things come, but they must follow endless lines to faculty advisors, the bank-room, and the last main objective, the book-room (witness the smiles).



Above, Look at those books! Registrar Emerson is under constant bombardment—of questions. Bottom left, That line-up isn't for the front row of the follies—they are filling out those little white cards. Bottom right, Dean White advises the seniors.



All-College Night



Portraying one of their most carefree roles during the year, campus officers welcome new enlistees at the All-College Night festivities. Margaret Gaines and Ethel Jane Whitson display a bit of Latin American oomph. Lower right, Loraine Clingman and Susanne Winter need not worry about "A cards" as long as cyclist Ida Mae Hadley has two good tires. Upper left, Student Body Prexy Mary Jane Trail and Patricia McCarthy pose with Senators Evalena Caton, Verna Beaver Gray, Johnnie McAdams, and Ruby Guthrie, and visiting service men. Lower left, My word! Lucille Thornton is "gettin' the spirit" from first aid specialists Marilyn Payne, Evelyn Cummins, Claire Nusom, Peggy Lovelady, and Edith Ellison.

Traditional Lantern Parade

Every fall advisers and advisees trip through an evening of lantern parading. An all-college activity, its moving lights can be seen from every corner of the campus.

Right, Pat McCarthy grips her lantern, just one in a long line of lights. Lower right, Illustrious seniors distribute lanterns at the start of the parade. Lower left, Singing, laughing and gabbing, TSCWites move through the night with their candle-lit lanterns. Upon reaching the Auditorium, they sing en masse for a few minutes before being shown a "free" movie.

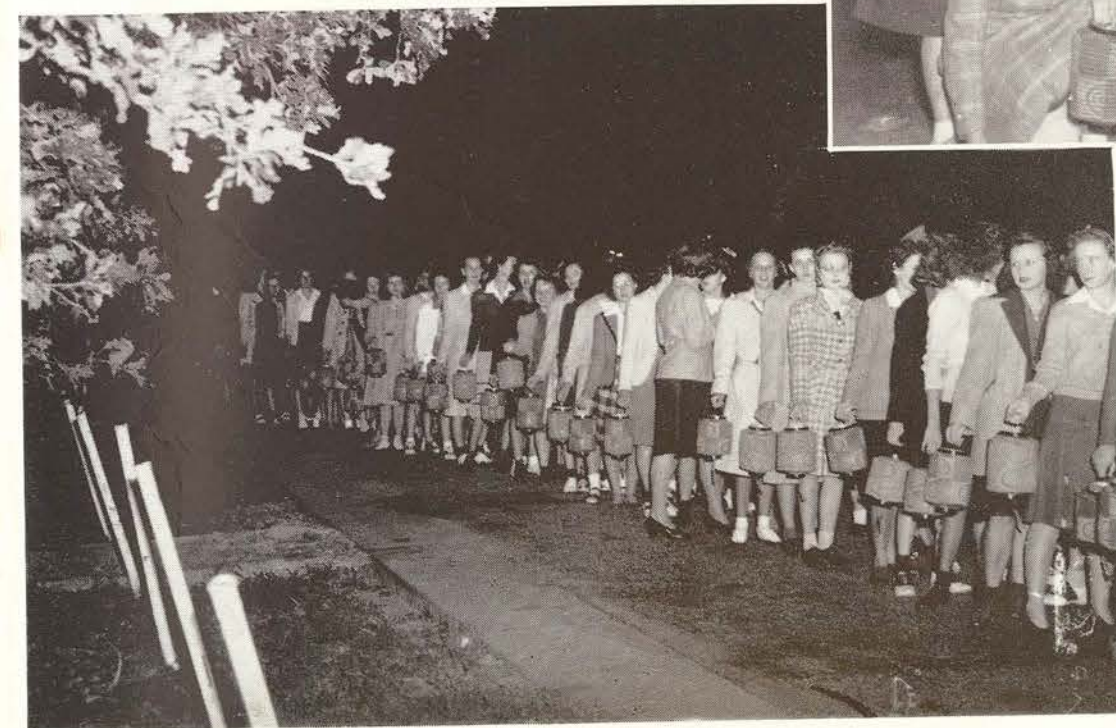

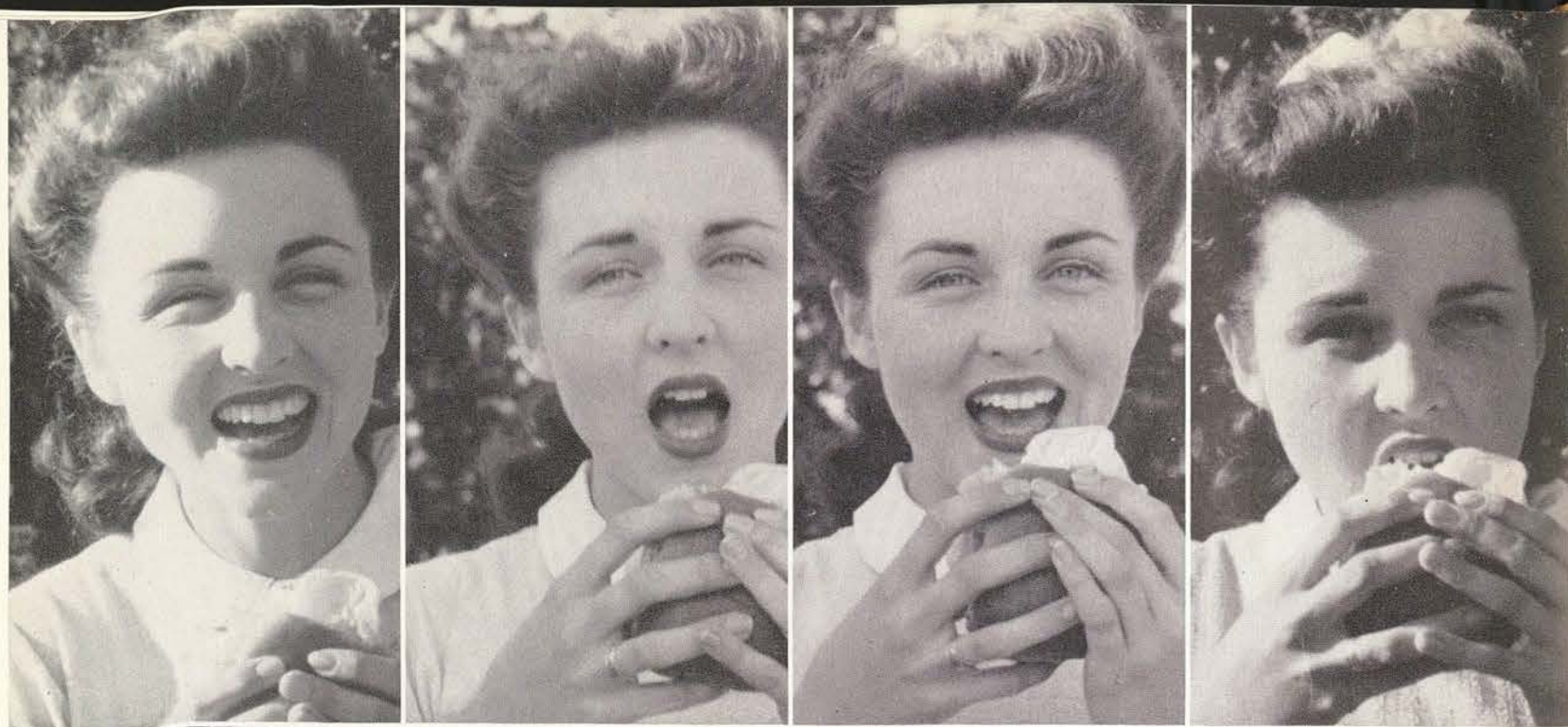

GOING, G-O-I-N-G, GONE!



The All-College Picnic

There's nothing like food to keep a student body busy. . . . Did you ever see such determination?

Top left, Rose Samsel, Margaret King, Martha Lou Morehead, Frances Brown, and Betty Pate stockin' up for the duration. Top right, Cheer up people, even the fullest plates get empty. Bottom right, We don't know who told it, but it must have been good. Below, Prexy Hubbard, Miss Morris and Dean White seem to be enjoying the atmosphere, also.





SENIOR RECEPTION

Starting off the all-senior activities for the year is the annual reception. This year senior class officers and those of other clubs were introduced to classmates and faculty members from the Auditorium stage. Caton's "Remsky!" was the word of the week.

Above right, adjourning to the punch bowl, Mr. Emerson, sponsor, found himself surrounded by class officers—and didn't seem to mind too much. Above left, Mr. Turrentine and Mr. Phillips also seem to have what it takes—look at their haul. Above center, Dr. Lang partakes of punch. Bottom center, Wonder who said what to Mrs. Hubbard? Must have been amusing.

And getting all those evening dresses into one picture was no small job.



JUNIOR RALLY

Bless those Juniors for their spirit! Last October they tossed their troubles to the breeze, and prepared for the annual Junior hay-ride. And there was no hay to be had. And no ride to be "rid." But hay-less and ride-less, the Juniors had their picnic, and loved it. What more could you expect, with free food!

Top left, Some kind of sextet swings out with ye ole class song. Almin Curtis, roving bass. Top right, "Pokie" Platzer and Champe Philips lead some rousing cheers for class officers, and the food! Right, Lanelle Leach finds something besides a hole in the doughnut . . . But Jean Remington and Dorothy Krahn understand. Bottom right, "Where there's food, there's . . ."





Each year sophomores celebrate under the October Harvest Moon. They serenade President and Mrs. Hubbard with the all-class favorite "Shine on Harvest Moon," not to mention "Moonlight and Roses." Dormitories also get a portion of this harmony, after which the sophs trek to Lowry Woods for hotdogs around a huge bonfire.

Top right, My, what expressions! Center, a lineup of smiles. Come on gang, get a little pep. The group peeps up by gathering around the piano to do a little rallying. Mr. Kendrick assists.



Sophomore Harvest Moon



FORMAL CONVOCATION

Formal convocation . . . the day when the faculty, robed and hooded, march into the Auditorium to the majestic strains of the organ—and students must remain in their seats until they have "passed out" again! Dr. Hubbard is shown with Dr. M. Ellis Sadler, president of TCU, this year's convocation speaker. Above is a portion of the line of teachers as they march, two by two, from the Ad Building to the Auditorium. Below right, a still smaller section of the procession. And below, Dr. Taylor lifts an admonishing fist to Dr. Wiley with Mrs. Whitten and Miss Lemmon as witnesses.

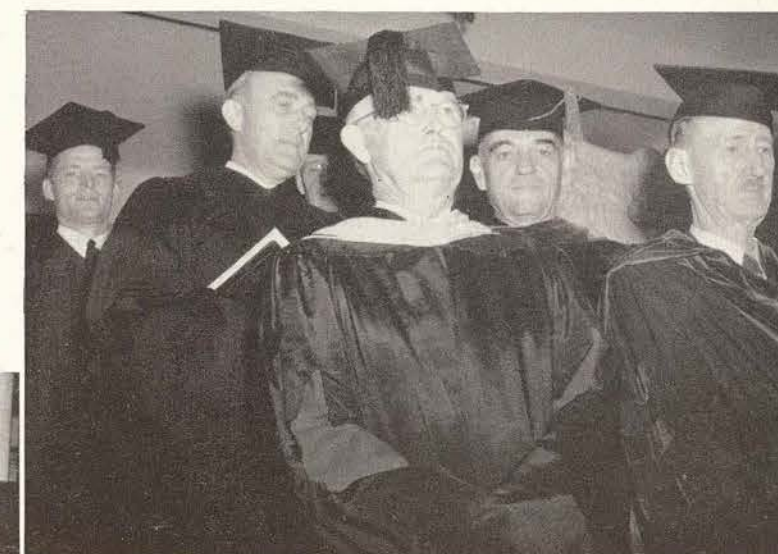



The Sophs Swing Out at FORMAL BALL

Soft music, dim lights in the ballroom, and a November Saturday night—the Soph Fall Formal was in progress. Above, left, Nice dreaming (and a civilian, too). Center, A group of belles and beaux take time out for some punch. Below, Tippy Waddell, soph prexy, keeps soldier friend interested as they sit one out.



Faculty Greets Students at Newcomers Night

Each year the faculty turns out for a big party in the auditorium and at the President's garden to welcome the new students. There's always a program sponsored by the local students, after which everyone meets everyone else.

Above, President Hubbard welcomes the new students. Right, Mrs. Wooten makes a group of students feel at home. Below right, Mrs. Hubbard expresses regret at something. Four students select a wonderful background.





RUSH WEEK

Powdered noses and corsages, or jeans and pirate costumes . . . it makes no diff. This is the week when club members fete the most promising socialites of the campus with everything from kid parties and treasure hunts to the most formal of teas. Carolyn Eppright sits with three rushees. Top right, It must be one of those tall tales. Center, Four pretty smiles. Bottom left, what's this, the follies? Bottom right, Pirate Caton explains a treasure map.



Pledge Week

Pledge Week is the time when all good pledges wash clothes, clean rooms, memorize poetry, mop the p.o. floor with a tooth brush, or spend long hours measuring the Pioneer Woman with a toothpick.

Above, These five earnest faces are probably vocalizing the laundry list. Top right, Pokie Platzer salutes a club member. Center right, a group of L'Allegroes do a little hand clapping. Bottom left, Some Chaps praise Allah before group "superiors."





SENIOR BREAKFAST

Seniors, remember this morning? Food! This was the morning seniors donned their heaviest coat and remnants of their Spartan hardihood, and breakfasted on the Slab behind Virginia Carroll Lodge before dawn had even cracked.

Top right, Serving Girls shivered with a smile. Top left, Peggy Clark, Maxine Crisman, and Mamie Lou Womack are going after that bacon and eggs. Center, It must be the bread line. Bottom left, The hot chocolate can get a refill. Bottom right, President Hubbard polishes off his breakfast surrounded by a galaxy of beauteous damsels.



JUNIORS SWING OUT

Full of pep and adorned in their newest evening frocks, the class of '44 enjoys the hospitality of the Union Building. . . . Couples are shown sipping refreshments in the ballroom and conflabing on sofas in the foyer.

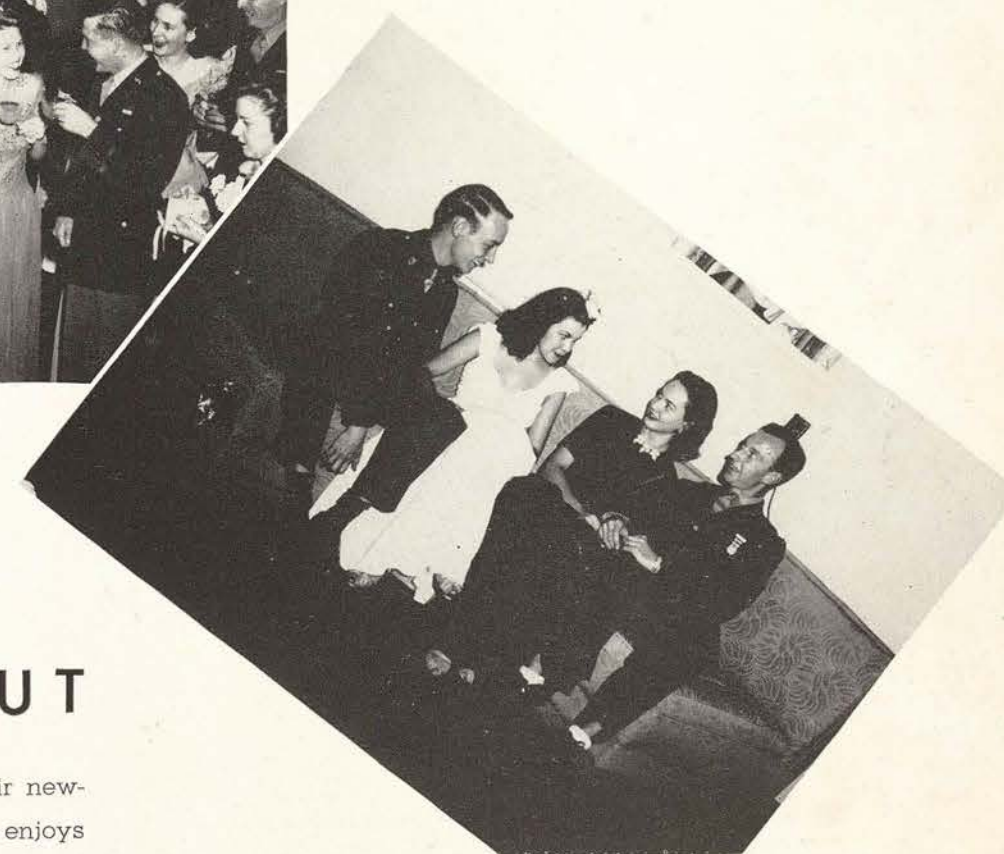

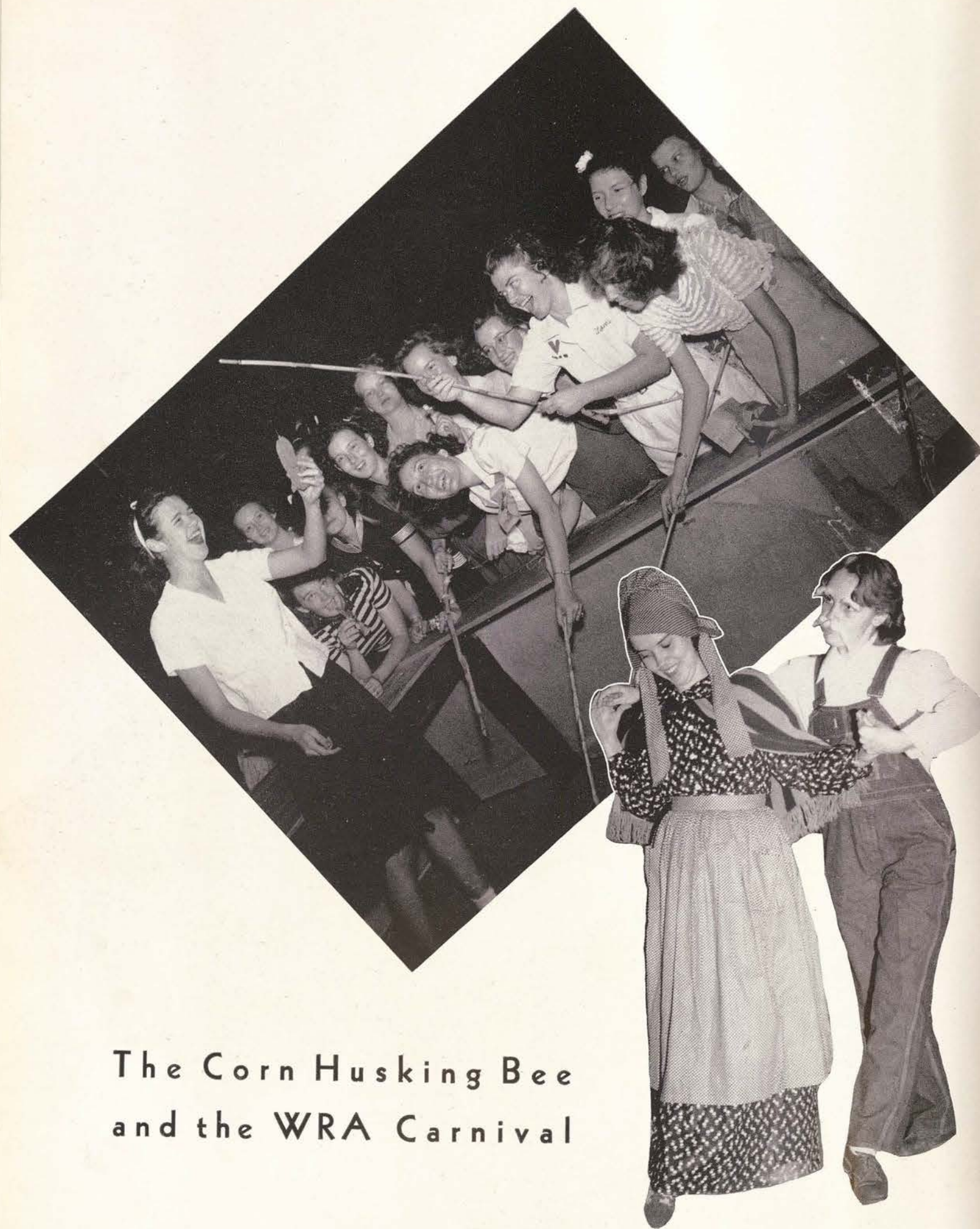

The Corn Husking Bee
and the WRA Carnival

The Corn Husking Bee and the WRA Carnival were as "hilarious" this year as ever. Yes, sir, the corn huskers did everything from calling husbands to sooting pigs. Judges mingled with cornshuckers, fiddlers, and some of Podunk's best dressed citizens. Top right, We find Messrs. Russell, Emerson, and Russell, convincingly labeled "Judge." Below, We see Perkins, Weber, and Maisel doing their all for dear old Stoddard in the sing-song contest. Those broad-brimmed hats in the next pictures are eclipsed only by those flashing grins. And in the circle, Maisel and city-slicker friend try to find out if that well really works.

Left page, Watch Pa and Ma swing it! The carnival kids doing a little fishing. Seems as if one of those gals really hooked something.

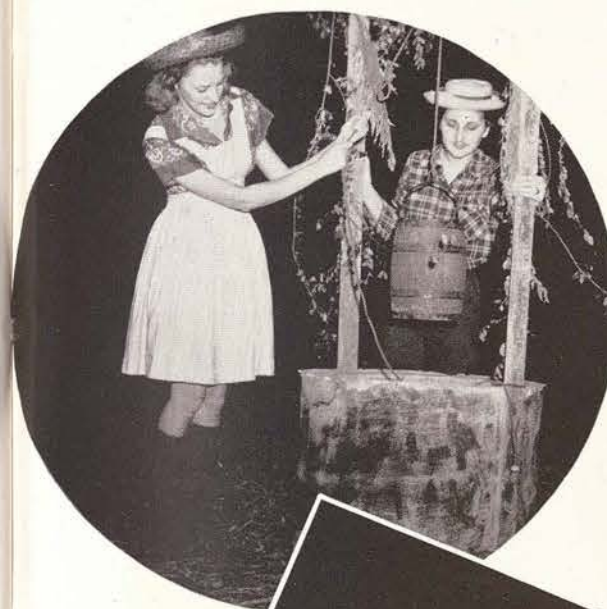



JUNIOR AGGIE DANCE

Where there's an Aggie and a steak, they'll always get together—result the Junior-Aggie steak-fry and dance. Driven indoors on account of bad weather, Aggies and their "sisters" did justice to the food. Upper right, And who says there aren't men around TSCW—three men and one girl! Upper left, Me and thee and the food, all alone together. Below, Seems that dancing didn't occupy everyone's time—witness the Dead-eye Dicks. Lower left, And just think, those open mouths are destined to be open as long as this book shall last! Below right, It must have been good if they came away with two plates.



FRESHMAN DANCE

Snatches from the Freshman Dance . . . the first fall dance ever held for the Fish. It is one of the most important nights in a freshman's life, and one that will live forever in her memory. Top, The grand march, with uniforms parading with most of the evening dresses. Top right, "We're the couple . . ." Below, A moment of relaxation around the punch bowl. Below right, Three gals and three gobs—looks like fun. Lower left, It's not the freshman prexy's fault that she just can't look at the boy—have you ever faced a flash bulb?





CORPS TRIP

Where there's a fight, there's an Aggie—and where there's an Aggie, there's always a good fight. Ask the Japs. But it takes more than a war to keep "ole Army" from the annual TSCW-A&M Corps Trip. Ask the public!

On November 7, 1942, a solid mass of olive-drab uniforms stormed Dallas territory to have a friendly battle with SMU over possessions of pig-skin—and females in general. And naturally, they took both with ease. Naturally.

Above, Ruth Tilley, blissful Aggie Day Sweetheart, and A&M incorporated stand at attention while the National Anthem is played. Left, Betty Pate and "Jimmie" relax into the lens of the camera. Lower right, An Aggie, a girl, a bun. Pick them out yourself! Lower left, Agnes Bracher gets an eyeful. So did we. Tch, tch.



CORPS TRIP

Above, The thundering mob relaxes for a second before the SMU fete—or defeat. Right, Whose holding those maroon and white mums, Aggie Day Sweetheart Tilley or Cadet Colonel Cardwell? Lower right, It can't be the game that's funny. Note the background. Below, Outside Memorial Stadium, Earlene Payne and date pause for the photog.



Seniors Celebrate at Christmas Formal

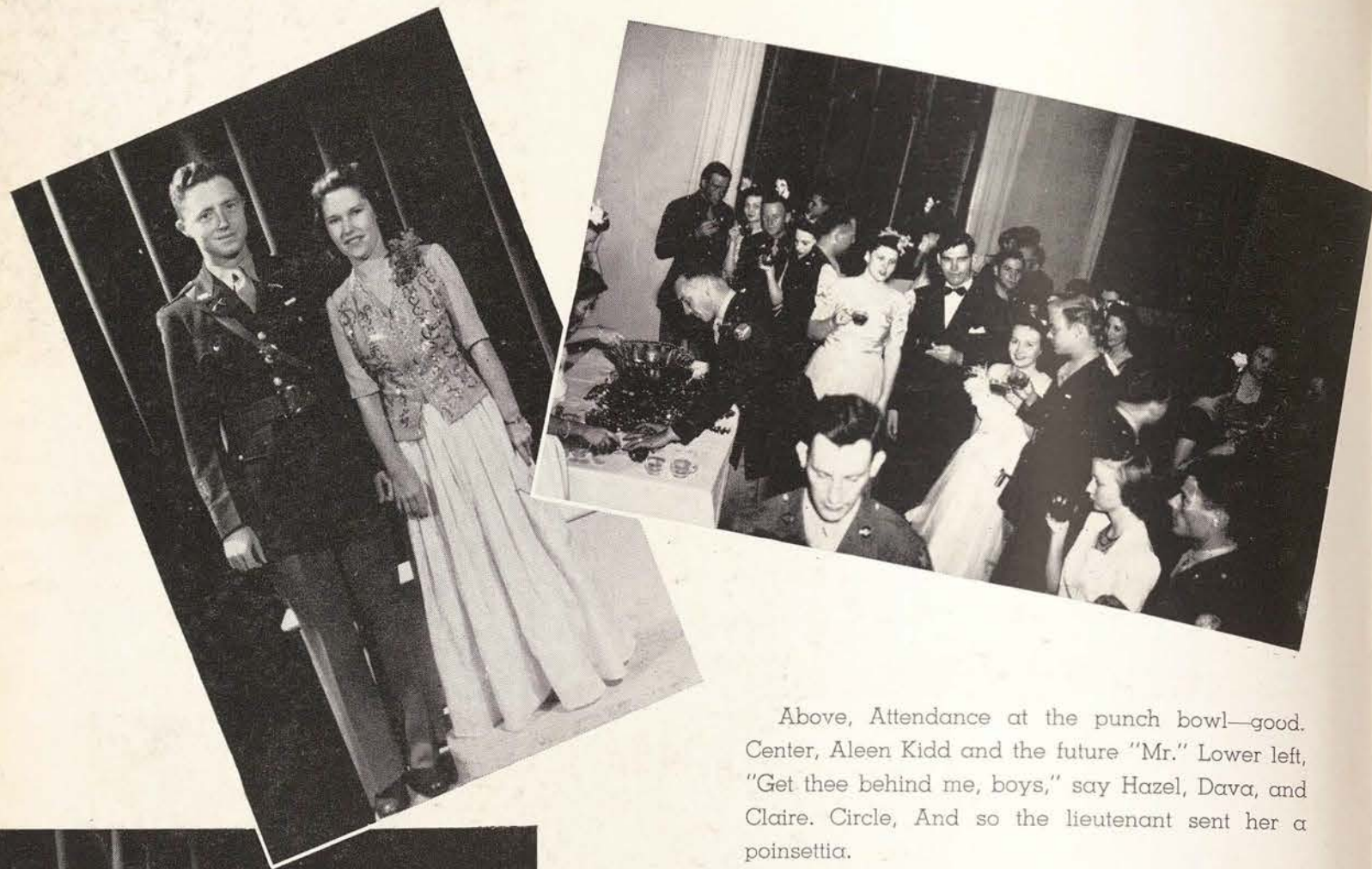

Above, Attendance at the punch bowl—good. Center, Aleen Kidd and the future "Mr." Lower left, "Get thee behind me, boys," say Hazel, Dava, and Claire. Circle, And so the lieutenant sent her a poinsettia.



Christmas Week



During Christmas Week, the season is celebrated with club parties, class dances, group singing and the presentation of President Hubbard's Nativity Pageant. Above, Patricia Lynch, Johnnie McAdams, and Catherine Perry are pictured in a scene from the pageant. Left, Students gather in the rotunda of the Ad building at 11:15 each day during the week to sing carols.

Right, Seniors sing on the Stoddard stairway at their Christmas vespers. Below, A chorus of juniors contribute to the Yule spirit with a candle-light ceremony in Brackenridge living room.



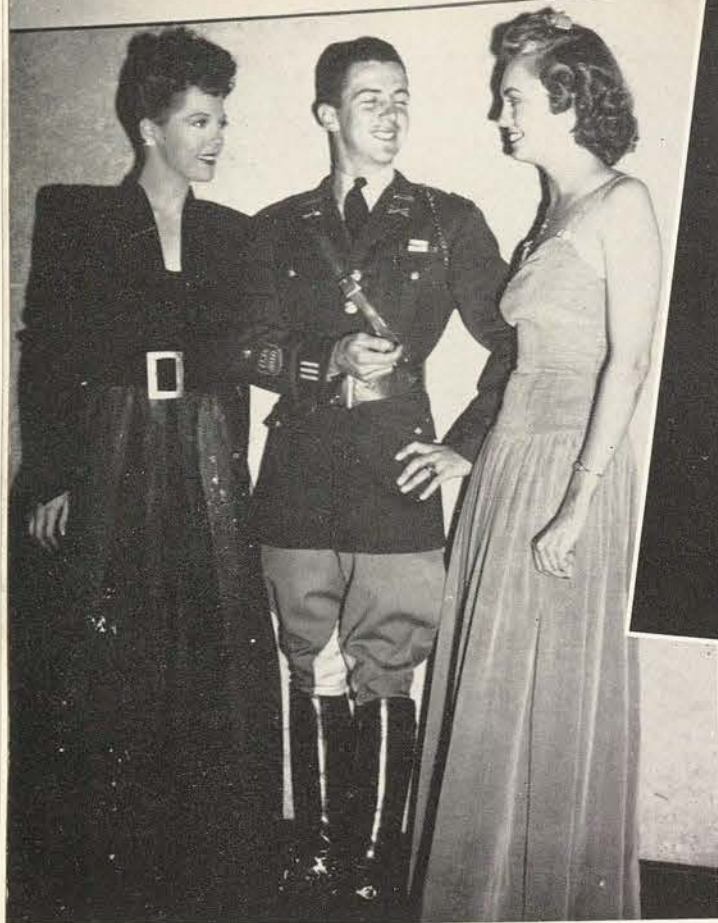

Above right, Noah Berry, Jr., thrills four lasses, or vice versa. Above left, The two Anne's entertain the male. Below left, Applying glamour. Below right, As seen by the camera.

"We've Never Been Licked"...or the

Lights, action, camera! This was the week-end a group of TSCWites went down to join their brother school in the "movie of the year." The girls mingled with movie stars Noah Berry, Jr., Richard Quine, Martha O'Driscoll, and Anne Gwynne, just like old troopers.



A&M-TSCW Movie

Top left, Six stars relax for a moment. Top right, Kay Baker, Aggie, and a camera—it looks interesting. Right, Anne Gwynne applies makeup as an admiring group looks on. Below, Glamour enough for any day.





The TSCW Rifle Club Making History

TSCW's Annie Oakleys on the beam again. Above, What those girls can't hit! Circle, Miss Grossnickle watches Gertrude Lyon make another bull's eye. Below, Load, aim, fire!



The Date Bureau In Action

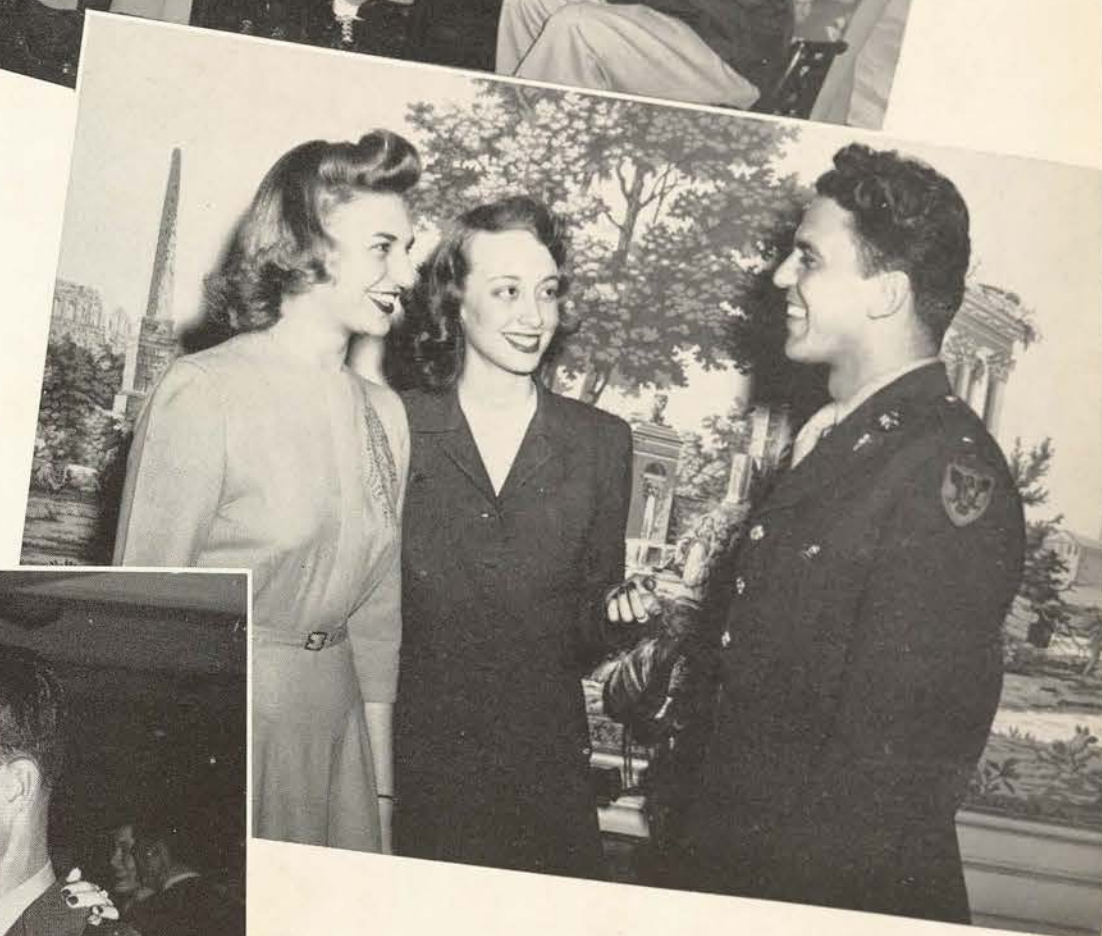

Above, Hostesses Anne Block, Dorothy Bolin, Anna Catherine Runyon, Anne Clark, and Dava Robison, at Date Bureau headquarters helping six soldiers pick out Saturday night dates. Center, Dorothy Bolin turns the tables on Dava when one of Camp Howze's Black Hawks decides he has more in common with her than with other girls listed! Left, Before the evening is over, Dorothy, expert date finder, runs out of girls, closes shop and takes soldier friend to the College Club.

Preview... of Charm Week

Although curtailed in some aspects by the war, Charm Week again served its main purpose—that of helping each student become more charming through consciousness of appearance and actions.

Left, The speech clinic in action . . . posture exercises . . . a helpful hint on posture . . . selecting the correct dress . . . and at the dance. Right, The Redbud Dance in full swing . . . Princess Lovelady smiling for the camera . . . President Hubbard introduces Queen Alice Jane Baird . . . and the Queen is crowned.

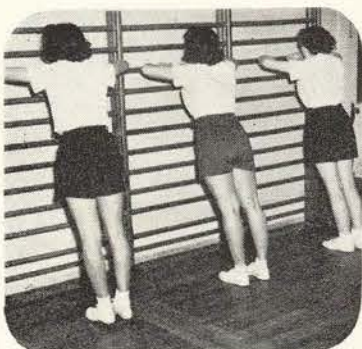

• KEEP IN MIND that you can order portraits from your annual picture at any time by writing your

OFFICIAL PHOTOGRAPHERS
CLUCK'S TSCW STUDIO
MR. AND MRS. G. S. CLUCK



Alice Jane Baird, Queen of the Redbud Festival.



*My favorites
of 1981
are The Stunt's the thing
I loved every minute!*

Senior Stunt Shatters Sophomore Jinx—so ran the banner in the *Lass-O*. Seniors captured the cup, after its four-year stay in Houston, with a bang-up good satire on the opera "Carmen."

Above, Carmen Jones, Don Jose, and El Toreador in a dramatic situation. Center, The infant cast of the freshman production, "In Babyland," gather around "Mr. F. D. R. Jones." Right, The sophomores gather around for a grand finale in their New York night club.

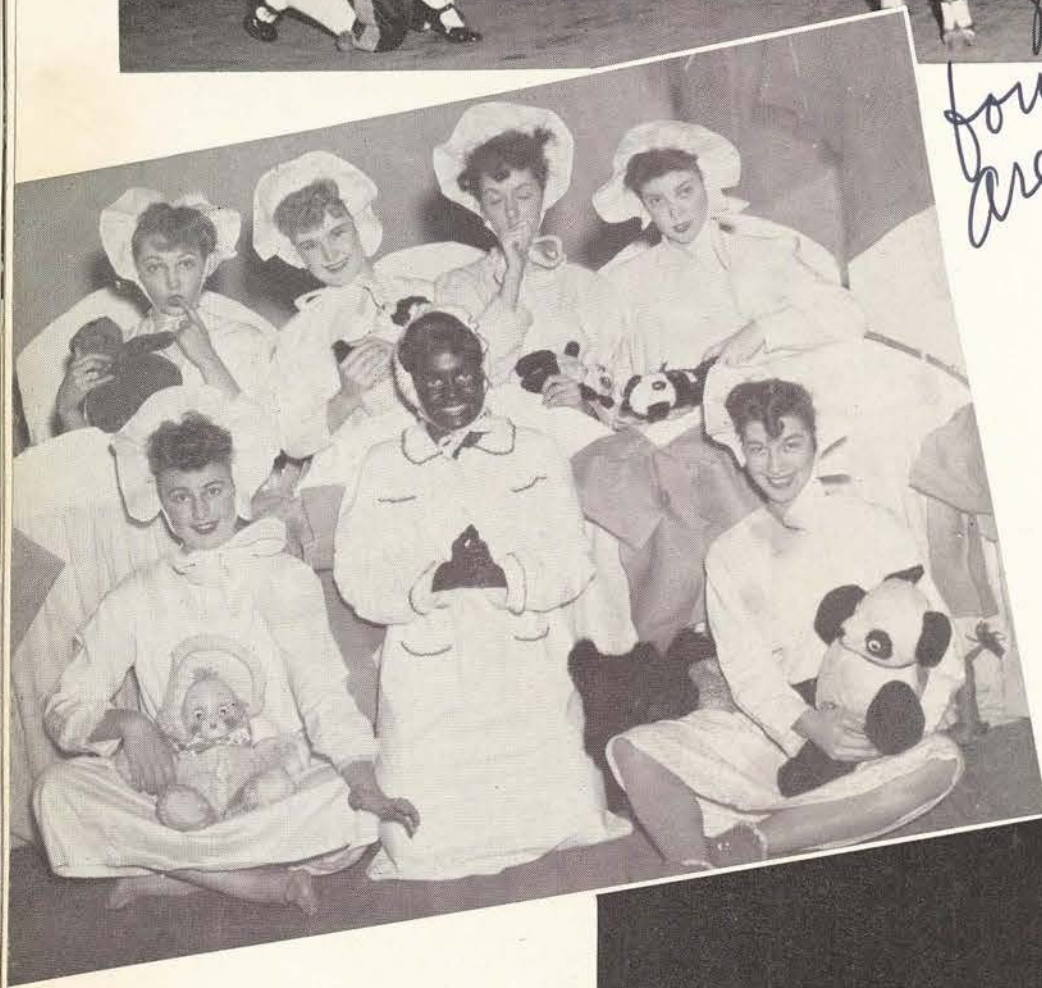

• RUSSELL'S

Style headquarters for Denton since 1897. Specializes in Collegiate fashions.



*Hazel
Wheeler
Steele
1981*



Above, The chorus girls with "the oomph," brought applause for the juniors. Center, El Toreador, (the bull fighter) and El Toro (the bull), create excitement and laughs. Below, Put Putnam charming her listeners with an original song.

Right: A WAAC contingent disembarks at the Denton depot at 6:00 a. m. Middle: The girls keep morale high gathering for sing-songs in Capps Hall in their spare moments. Below: Two auxiliaries make-up beds and clean house army style! Center: On parade, from the depot to Tessie-Land—a six-weeks home site.



The WAACS ARRIVE

Arriving in groups of 300, the Army Administration school trains 600 women at a time. Approximately 300 are graduated after each six weeks training period. Marching to and from classes and to meals, and



Left: Hair two inches above collar, hat securely anchored, this WAAC prepares for a day's work serving Uncle Sam. Middle: Mail call, the most popular time of the day. Below: Six of the girls take that 7:00 to 9:00 p. m. study period seriously.

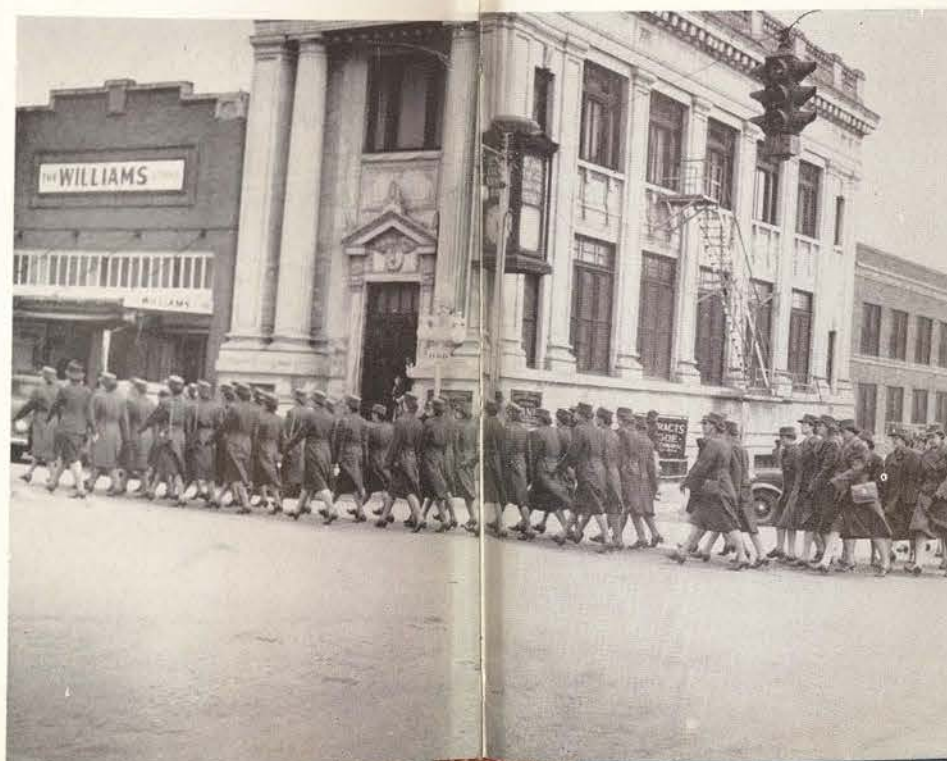

drilling each afternoon from 4:30 to 5:00 o'clock, the WAACs have added a military air to TSCW and have influenced students to become more patriotic than ever!



Above, TSCW's own Quiz Kids—Alice Jane Baird, Abbie Rutledge, and Evan Adams—just before a tough contest. Below right, Food's students giving a cooking demonstration. Below left, Home Demonstration club members learning to do by doing.



Drama in the making—Above, Evalena Caton starts the sound effect. Right, Mr. McLeod directs a play and dines at the same time. Below right, Evelyn Cummins puts a sunset on the stage. Below left, Mary Frances Storey and Marilyn Crabtree moving a prop off stage.



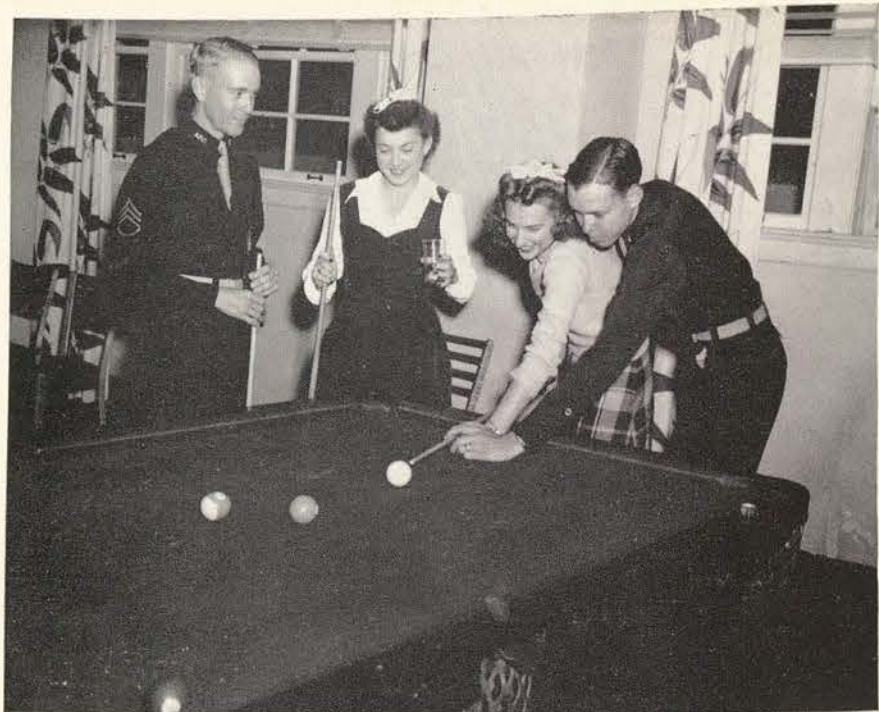

Around the RECREATION ROOM

College Club in the Recreation room—or how people spend their leisure time.—Top left, Reversing the usual clock procedure, one TSCWite holds a coke while her companion gets a pointer on pool from her Aggie friend. Below, Miss Andrews, Mrs. Wooten and guests sample the fountain products. Bottom left, There seems to be a waiting line for the circular sofa. Bottom right, Hungry gals and hungrier dates wait resignedly at the sandwich department. Top right, And for nice quiet comfort, there's nothing like a foyer divan, as Katherine Powell, Doris Bledsoe, and dates demonstrate.



MUTT'S VANITY SHOP

• Brings to the campus the latest fashions.

Right, What's this, a new way to transport the weekly laundry? Below, Marjorie Ann Monaghan and Mar Gwen Ball give those "come hither" glances to their partners at the Junior Stunt.

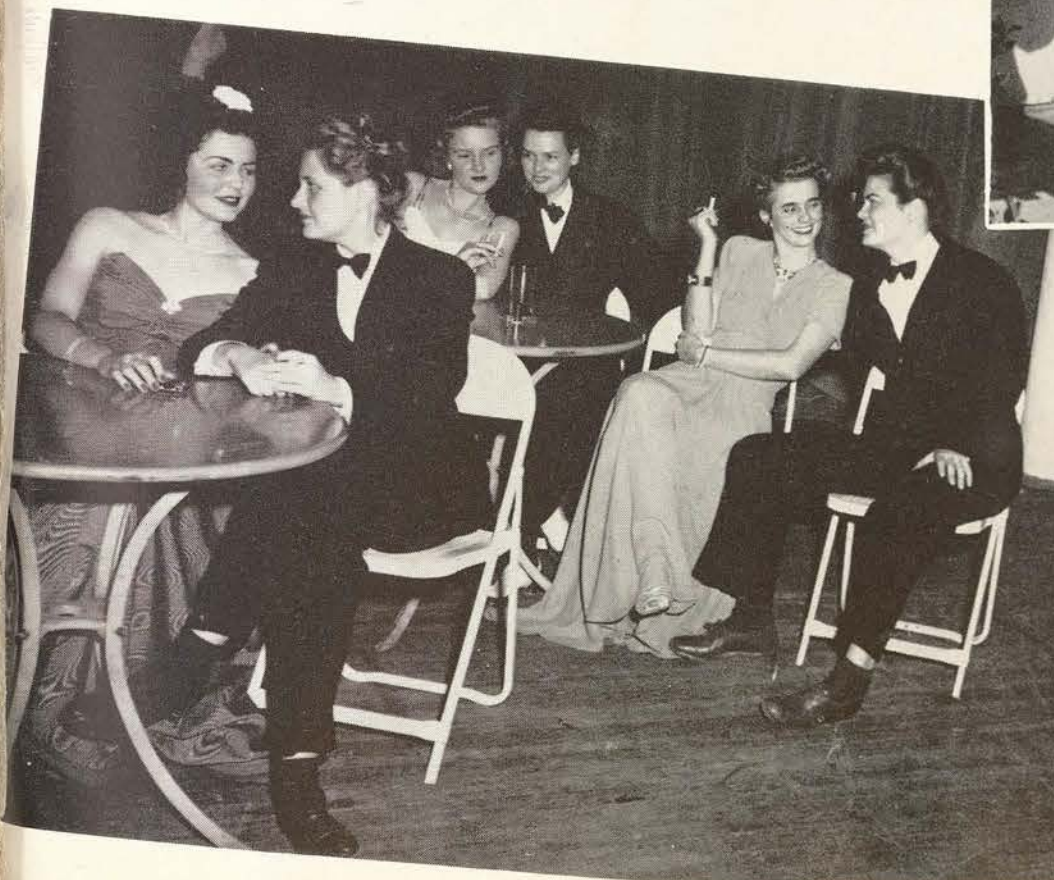



TSCW's Own Bathing Beauties

This isn't Hollywood, but TSCW has its swimming pool glamour, too. A walk around the pool just any time will show no less than dozens of "glamorites" sunning or swimming.

Above, There's nothing like a sunbath on the high diving board. Left, A South Sea island queen? Below left, Betty Wilson and Anne Block just before a dip. Below right, Mary Dale Hagar and Harriett Atkinson charming the public.



Ex-TSCWite, Brenda Marshall

In February Ardis Ankerson, alias Brenda Marshall, visited her Alma Mater for the first time since her departure eight years ago. Then she was just another speech student at TSCW. Today she is one of Hollywood's top stars.

Top, Miss Marshall was guest at a Rotary Club luncheon. Top right, All important exes are expected to return and speak at assembly. Lower right, President Hubbard sits in while Reporter Rose Samsel interviews Miss Marshall. Below, This informal chat with President Hubbard, as well as her movie fame, is something student Ankerson would scarcely have imagined during her college days.



• Congratulations to TSCW for its contribution of Brenda Marshall to the motion picture screens of the world.

MANAGEMENT OF THEATER ROW



Saltillo Summer School

BOTICA "JUAREZ"
Surtimos con Productos legi-
timos recetas de todos
los médicos.
Servicio Rápido.
AURELIO VELEZ
Juárez y Matamoros. Tel. 955.

El Heraldillo de Coahuila

XESJ
Conquistará al auditorio
el primer día que se
escuche su sonido

UN PERIODICO DE INTERES PARA TODOS
Año 1 | DIRECTOR Prof. GUSTAVO PEREZ SANCHEZ | SALTILLO, COAH., SABADO 19 DE JULIO DE 1941 | Registrado como art. de 2a. clase en la Of. de Correos el día 23 de Octubre de 1940 | Número 35



México y E.U. Estrechan su Amistad por Medio de los Cursos de Verano



Sponsored by TSCW and the Spanish department, Saltillo summer school offers five weeks of Mexico and Spanish lessons to interested non-students as well as students of the college. These girls, chaperoned by college officials, are taught by both American and Mexican professors.





Clare Maddox livens the floor show of the sophomore stunt with a song for interested patrons, and, incidentally, stunt judges. Center, Mr. Loveless and Miss Morris have a good laugh, but Mr. Blagg concentrates on the food.



Left, No wonder the *Lass-O* never comes off the presses before 5 p. m. Friday with Sports Editor Trant deep in the heart of a magazine instead of making up her page in the usual afternoon copyreading class.

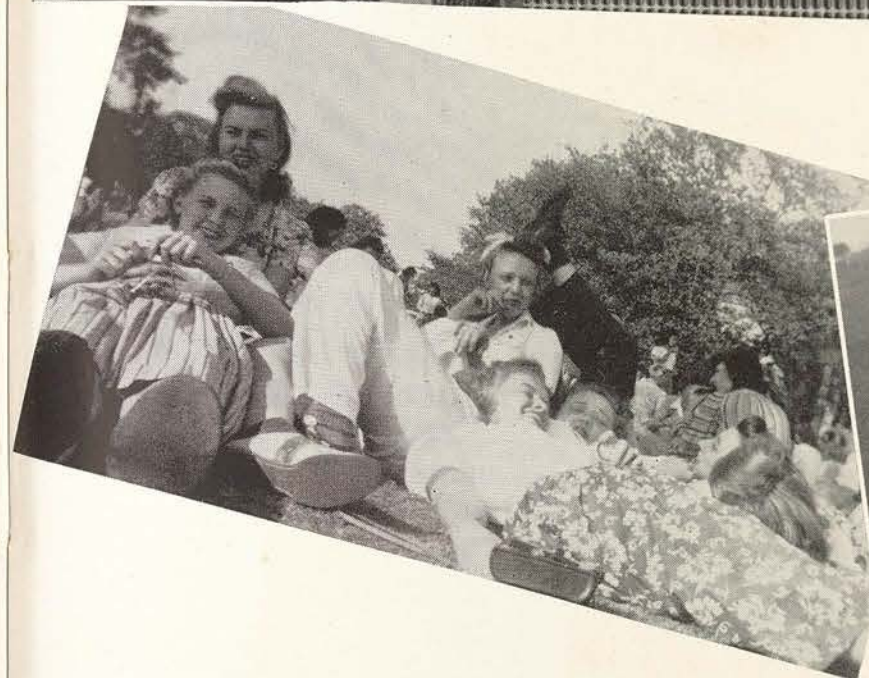

Above, President Hubbard stops for a chat with three students. Center left, Life is so peaceful on a picnic.



Above right, Mary Helen proves that patriotic TSCWites can pick cotton. Lower left, There's nothing like a camera to take the interest away from food.



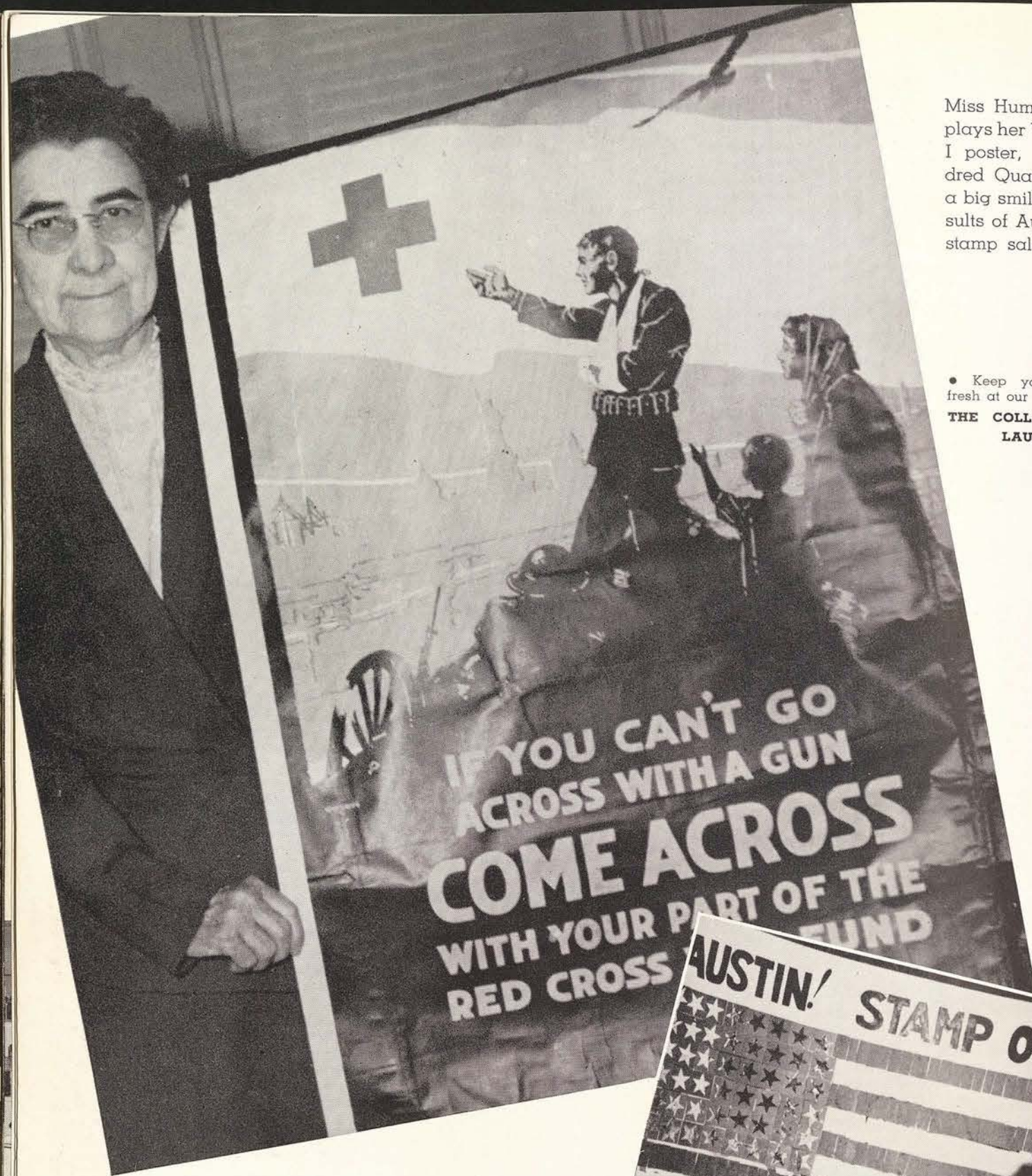

Miss Humphries displays her World War I poster, while Mildred Quarture gives a big smile at the results of Austin Hall's stamp sale.

• Keep your wardrobe fresh at our modern plant.
THE COLLEGE STEAM LAUNDRY



Above, Learning about TSCW is easy for Carmen Garcia when she uses DAEDALIANS as a text. Above right, Dotta Carpenter gets a few tips at the journalism convention from President Walton of A&M. Center, Abbie Rutledge receives the cup for the seniors, winners of class stunts, from Mr. Emerson. Below, Mary Paxton and Billie Kendall see to last-minute details on their formals.



Right, A living Jack-in-the-Box jumps out to do a dance in the Freshman stunt.



Left, At the Round Table Dance, club presidents and escorts take time out for refreshments at the punch bowl. Below, A Brack delegation looking bored. All, that is, except Champe with the sign and the Ipana smile.

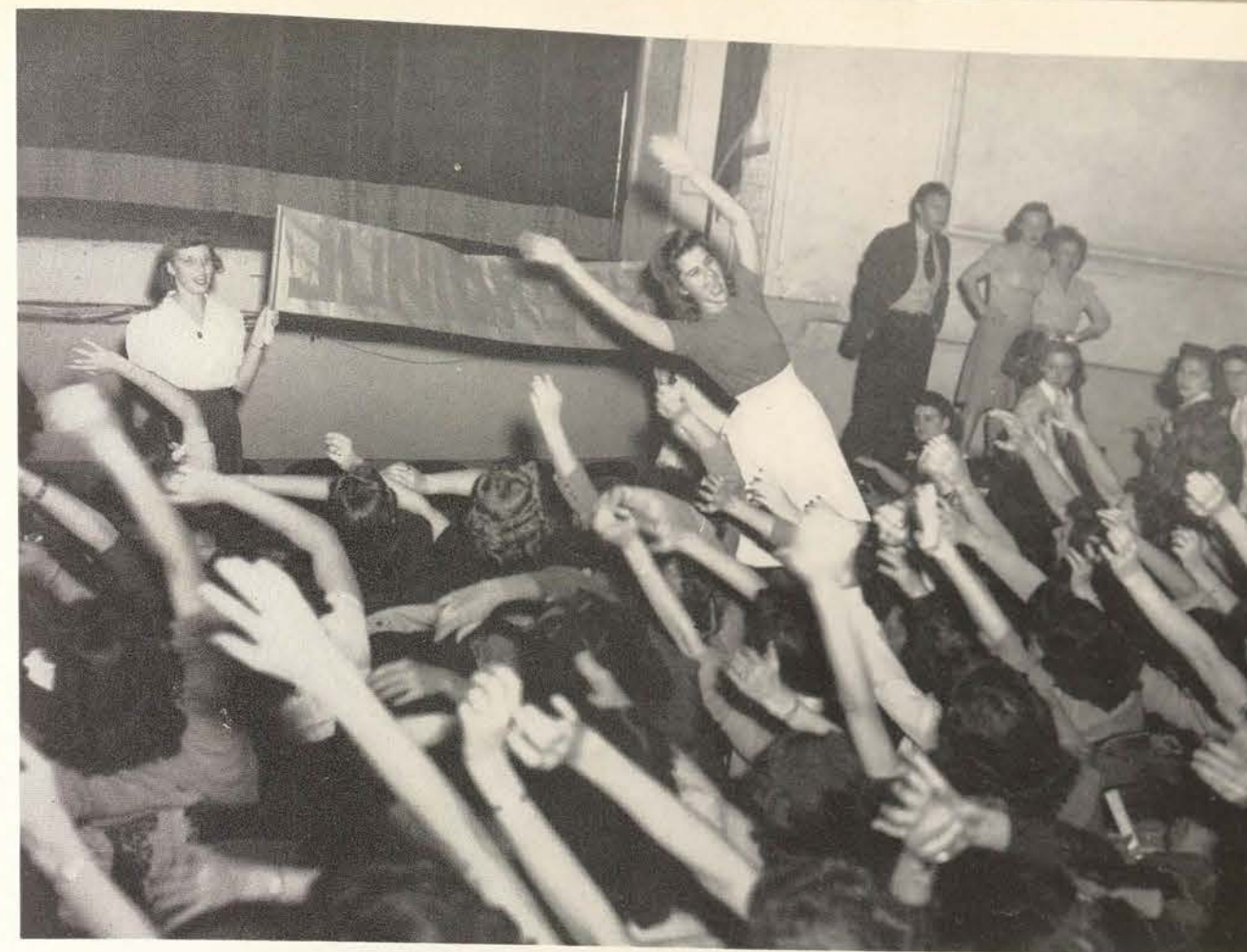

• For gifts of distinction and school supplies . . .
VOERTMAN'S



Above, Mary Sue Hooper leads the Juniors in a snappy yell at stunt night. Left, Next year's publications editors, Rose Samsel and Dorothy Anderson, team up on the steps.

Lavonne, you're a sweet gal and I'm so glad I got to know you. Always stay in sweet in yours, Bob

TRAVEL THE DEPENDABLE WAY
DIXIE MOTOR COACHES





Likely scenes around the campus. Upper left, Mary Helen must have been to the laundry. Right, Carolyn Eppright vocalizes while roommate, Lyncal Lowrey, furnishes the music.



Above, Wonder what causes all the joy for Herma and Juanita? Right, Doris Bledsoe and date do a little day dreaming.



Above, Carmen Jones and Don Jose go romantic in senior stunt, as cigarette girls break into that "wild" gypsy dance. Center, Delegate Mosley and Aggie at traditional banquet that officially opens all Southwestern Journalism Conferences. Below, Martha Early looks on while three "crew" members construct a set. Below left, TSCWites and cadets look very pleased about the situation.





Above, Five girls and one man line up for food. Right, Living proof that that wonderful H₂O isn't the only reason the outdoor swimming pool is popular!

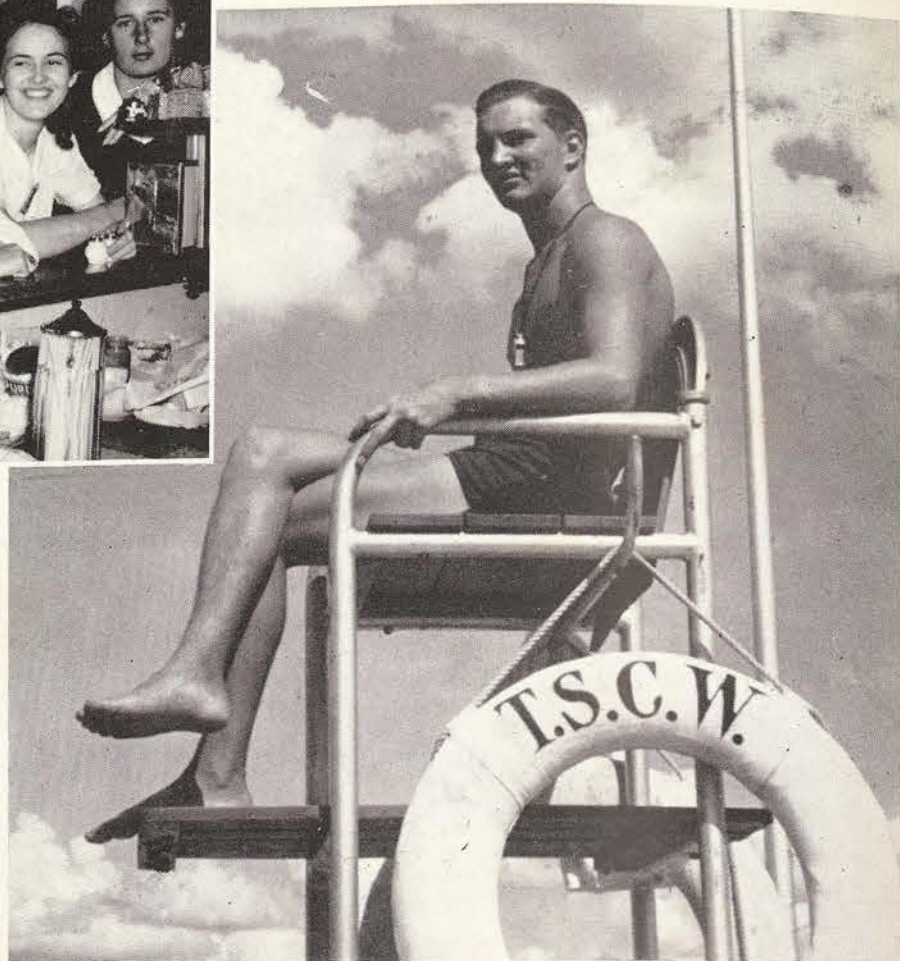

Left, Dr. Thomas E. Pierce keeps picknickers happy—or is it the food? Lower right, A lighted tree, a semi-circle of girls, and strains of Christmas carols mean the Yuletide spirit has hit Tessie-Land.



Above, Look what inhabits Brack! Center, Frances Shaffer offers chatter for "week-end-ers," Catherine Curtis and Ann Block. Below, Jo Meree Ridgway, Jerry Jenkins and Louise Jones go patriotic and sort clothes to send to Russia.



• For quality school supplies and your "between classes snack," patronize
THE TSCW BOOKROOM



T. S. C. W. Night Life



Above, Emmalie Chappel takes a ringside seat for the nightly hair rolling process. Center, Busy Stoddardites, Margaret Gaines and Janie Gallier, put Monday morning's wash off until the p.m.—but before the 11 o'clock curfew.



That hour of recreation checked on their victory cards means a nightly bridge session for Martha Joe Hawes, Mary Emily Preece, Nancy Jones, and Mary Dale Hagar.

Right, Crisp repeats the old statue of liberty play in her regular Saturday night bath. Center, Cold creamed and ready for long hours of study, Leona Wray does it the hard way.



Right, Boots Storey . . . waiting for an air raid alert!





Top left, The Easiest way down! Top right, Champe Philips . . . He done me wrong! Center, Grace Layburn, Patsy Campbell, and Gloria Cotton atop Stoddard—waitin' for a plane no doubt.



• THE COLLEGE STORE
We fill all college student needs . . .
MR. AND MRS. R. B. ESCUE



'Twas a hard fight and it looks as if Willie lost.



Above, When Ruby Guthrie's phone calls bring big smiles, a seat on the floor, and looks of disgust from Elise Alderice, you know it's Pat. Below, Along with all the other trash—Alden Starr and Love Howard.



McCOMBS
• Favorite spot for student meandering.



Leona Wray pauses for refreshment at a stoddard fountain.
Bottom, Louree Groover and Ruth Pittman move out in the hall for a session.



Anne Clark and Willie Marlin . . . makin' like tennis champs. Bottom, So Betty Crisp really couldn't leave her microscope!

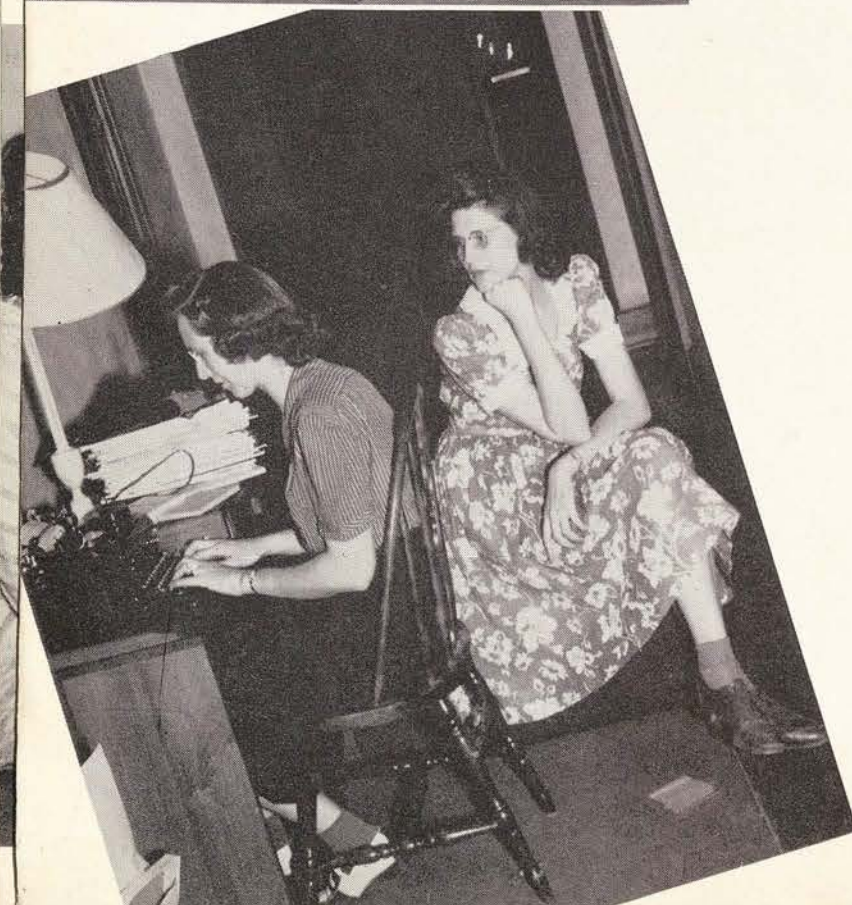

LEFT PAGE

Lee Carroll waiting for enough courage to dive. . . Just to include the military aspect.

Florine Coyle "just posing."

Four "bright spots" on the campus go on a sit-down strike.

Ex-prexy Evalena Caton philosophizing on food at the all-college picnic.

A good way to pass the time—farming.

Hm! there's a gentleman in the crowd and "She's" well taken care of.

A fancy way to tee off originating on the TSCW golf course.

Three musketeers who prove they aren't camera-shy.

AFP pledges sing club song and praise Allah!

RIGHT PAGE

Camp Howze lieutenants being "convoyed" by Brackenridge girls.

Frances Busch being "pasted" by a friendly roommate.

June and Margaret seek out a romantic spot to reminisce.

A bull session takes place on Brackenridge steps.

A favorable representative from Aggieland.

A mermaid being enchanted by the H20.

Miss Schlottman displays a true faculty smile for the camera.

Two dignified seniors go into a clinch.

Just a group of stars at A&M.

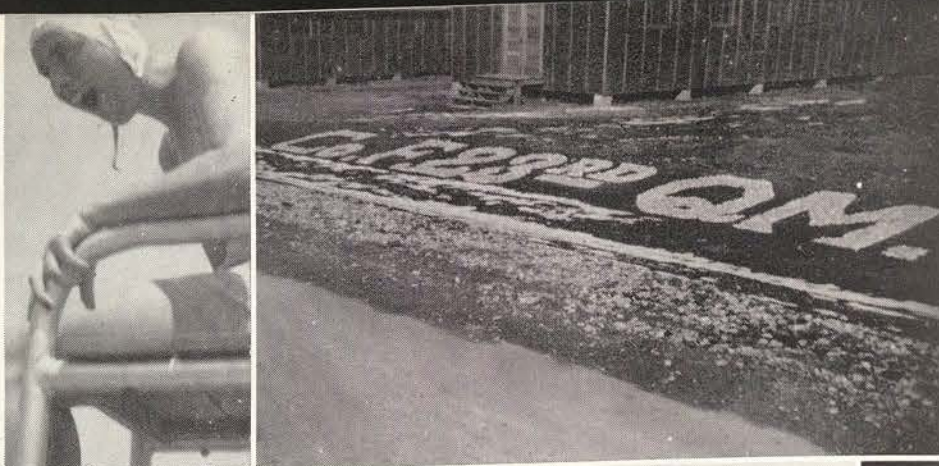



LEFT PAGE

Lee smirks, Pokie scowls, while Anna Mae is indifferent.

He doesn't seem to be particularly interested in the ball game.

Miss Schlottmann looks like a school-girl with all those books.

Go on, bud, it's not far now.

What is a cabin party without harmony?

Margaret Templeton looks like something out of the beauties section.

How these girls will line up on steps to be shot.

Waiting for the train north. Sober expressions are understandable.

Last-minute touches . . . or maybe repairs.

How bored they seem. She won't even look this way.

RIGHT PAGE

Before the Senior Christmas Dance.

Doesn't she look startled, though?

Fratz, Billie Jack, and Dorcas must have Air Corps interests.

Dorothy Williams and Judy Stubbs in their best Sunday smiles.

How did that third person get in there with Aleen and John A?

Bobbie with her hands full of food—but the camera is over her shoulder.

You could get run over, girls, standing in the road like that.

He doesn't seem to think it's so funny, Margaret.

LEFT PAGE

Just standing in front of the P. O. seems to bring happy memories to Sarah Tankus.

They might be explorers—but who ever heard of a rose arbor in a jungle?

Suppose she's waiting for someone—or just waiting?

The Victory Corps float heads for downtown and the parade.

Someone should tell Janie Wiley that those rocks aren't that soft.

Pat Patterson and soldier (or could you tell?) don't seem to be camera shy.

Fern and Thelma would grab the bench, wouldn't they?

Johnnie, how can you be so pleasant when your friends look so unhappy?

Tree holding up girl, or girl holding up tree—you decide.



RIGHT PAGE

Now we know what the big vases are for.

It's the favorite pastime of all college girls.

Frances Stevenson and Fern Shepard almost blot out the background, but, after all, what's the important thing in this picture?

Ah, Janie has persuaded a friend to sit with her—on more rocks.

We don't blame you, Margaret, for getting him before the camera.

Down Redbud Lane comes one of the hundreds who do it every day.

Reclining in the sun... enough said.

The Fitzgerald Seven seems to be all dressed up and nothing to do.

On the Union Building steps. That's what you get for eating so much.

Dava Robison has that certain something even with the top of her head cut off.

What an unusual sight! The Chapel is a good background for lots of things.

'Twas Charm Week. Sissy Adams and Zona Boggs joined the ranks of those with "carbon black" hair.

Margery and Sissy on their way. Or maybe they are just remembering trips of pre-war days.

ACROSS PAGES

Christian, Jones, McLaughlin, Schlottman, Lude-man, Little, Stoker, Hamilton, Johnson, LaSelle, Moore, Chambers, Johnson, LaSelle, Langford, Pearson.

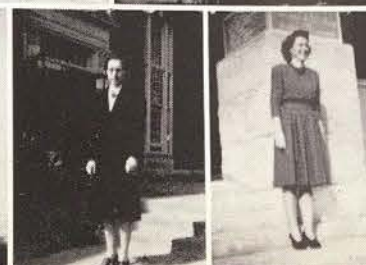

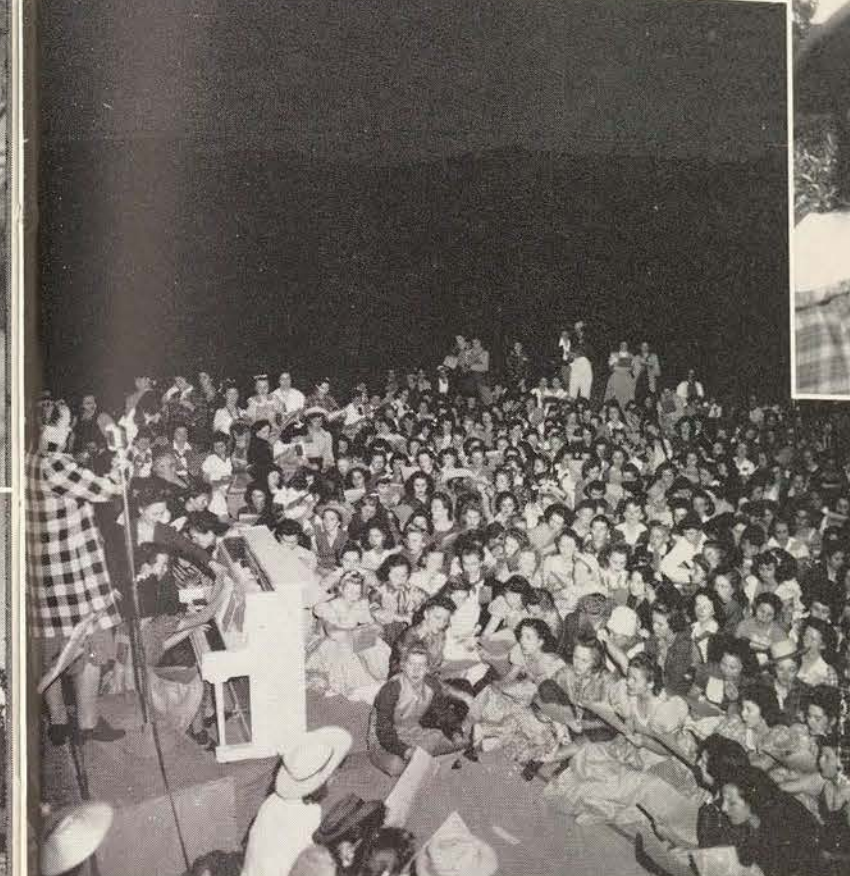
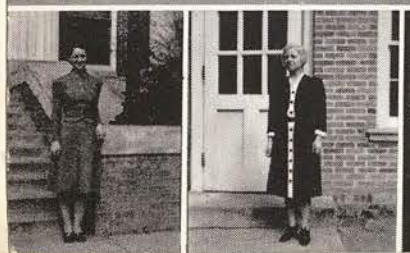
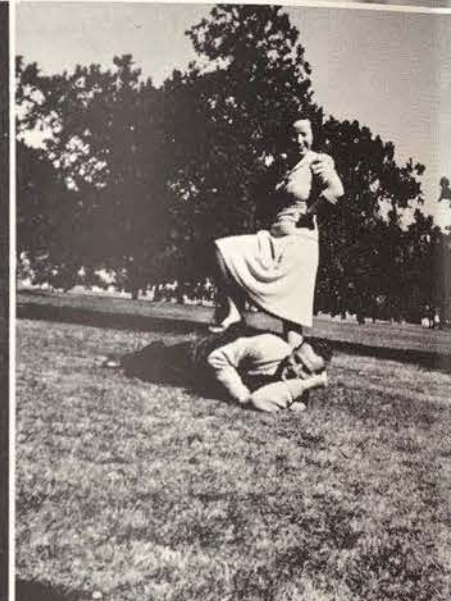

LEFT PAGE

Mary Virginia Hoskins never gets far away from the H. A. Building.

A slight breeze, don't you think, Put and Jean?

Before the days of the "new order" at our brother school.

We can't tell what's going on, but they are enjoying it apparently.

Bobbie, Dorothea, Lee, and half of an unknown quantity.

Marilyn and Aggie — amidst dozens of girls and Aggies — must be Corps Trip.

You'd scream, too, if you had roommates like Put's.

Aggie Day Sweetheart nominees seem to have made one of the judges the victim of a plot.

Sure. Women are always trampling men.

Aren't pool players the fancy ones these days?

Relics of the picnic—the food, not the girls.

What! Another Aggie!

RIGHT PAGE

Betty Pate, Martha Lou Morehead, and Frances Brown. Oh, yes, and rabbit.

'Way back when. Leg make-up and suntans never slip.

Roommates Sue Crabb and Emma Dean Bethany. There must have been a third person, though.

Corn Huskin' Bee when all the girls go native.

Martha Rae, Norma, Gloria, and Bump. Wonder where the suitcase comes in?

Another relic of the days before. Parties at Lake Dallas included this.

When TSCWites became actresses for a week-end.

Star gazing or just looking up?

ACROSS PAGES

Peterson, Sanders, Kendrick, Chapman, Wyatt, Westphal, Buck, Harding, Potts, Mackey, Lochhead, Huffard, Moore, Lipscomb.

LaVonne -
 over there -
 so sweet & have fun -
 enjoyed meeting you lots
 Martha Murphy

Dear LaVonne -
 really I hope you will
 have much life
 in your career.
 I am coming to
 the young man

LaVonne,
 It's not easy to
 know you, but the
 effort is very much
 worth it. You are intrin-
 sically a fine person, and
 it's a pleasure to know you
 well. In spite of all our
 evil effects, you have
 stayed as sweet, and
 unaffected as an angel,
 kept your head on, and your
 shoulders always stay that
 way, and sometimes when
 you reach a place full
 of old age memories, you
 had the gay times that we
 had - wasn't you?
 Olivia

5/19/1943
 LaVonne -
 This semester has
 been glorious. Haven't
 we had fun? Bridge, fall,
 work, but I wish you'd
 get ahead of you! - it has
 been good knowing you.
 Seriously though, you
 have a good head on your
 shoulders, and you are
 not afraid of anything.
 Wanda

May 18, 1943

LaVonne -

I'm not one who can easily put
 down in words what I want to.
 But, even though my ways of ex-
 pression are limited, I do want
 you to know that I think you
 are "tops." Always stay the same -
 cute, sweet, fun - well, stay the
 way you are! Don't forget the
 fun all the third floor gang
 has had together.

The very best to you always -
 Love you,
 Beth.

Dear Annette -
Lots of luck always
for the future - you
deserve the best of
everything - I am
engaged knowing
you immensely.
Lots of love -
Ellie

