

DAEDALIAN

1944

DAEDALIAN
1944

Alma Mater

TEXAS STATE COLLEGE FOR WOMEN

RUSSIAN HYMN
MAJESTICALLY

6. 4. 6. 4 DOUBLE

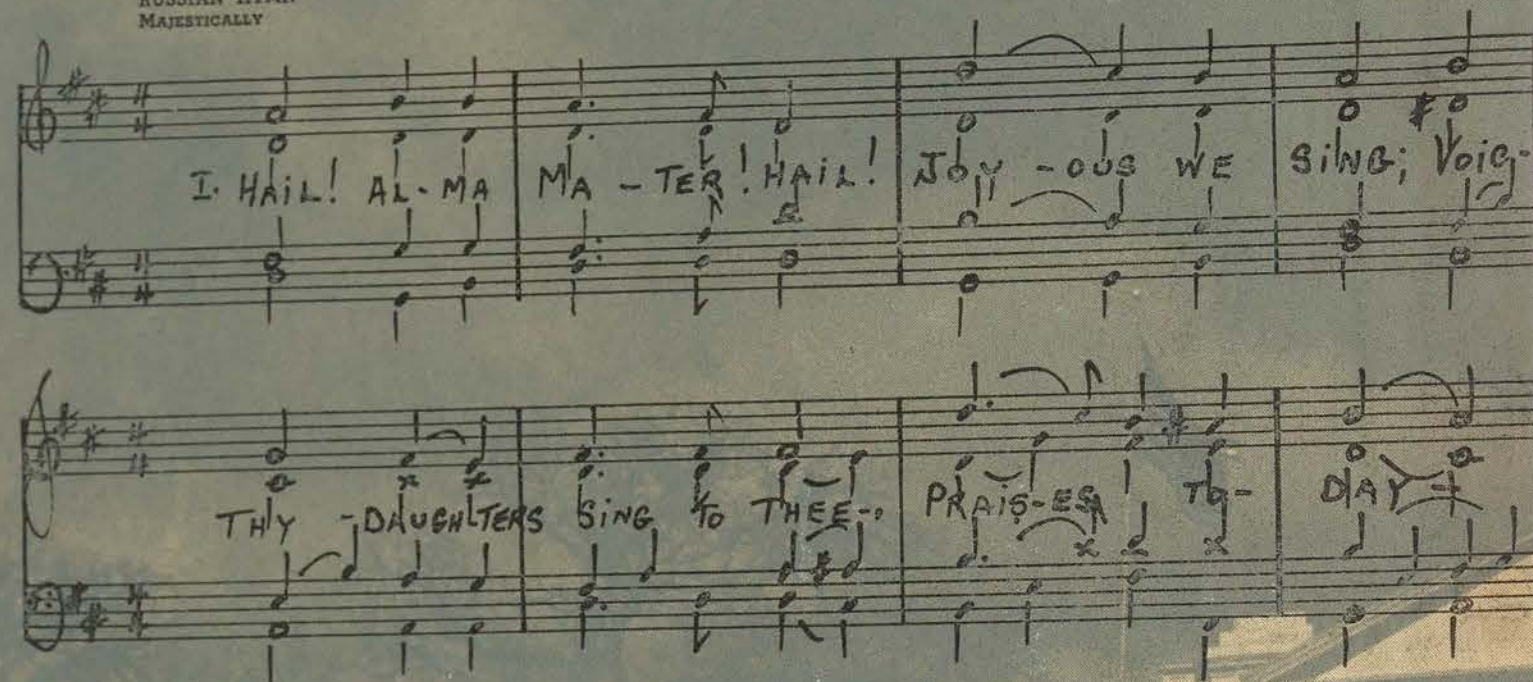

ALEXIS LOVOV

ARRANGED BY CARL WIESEMANN

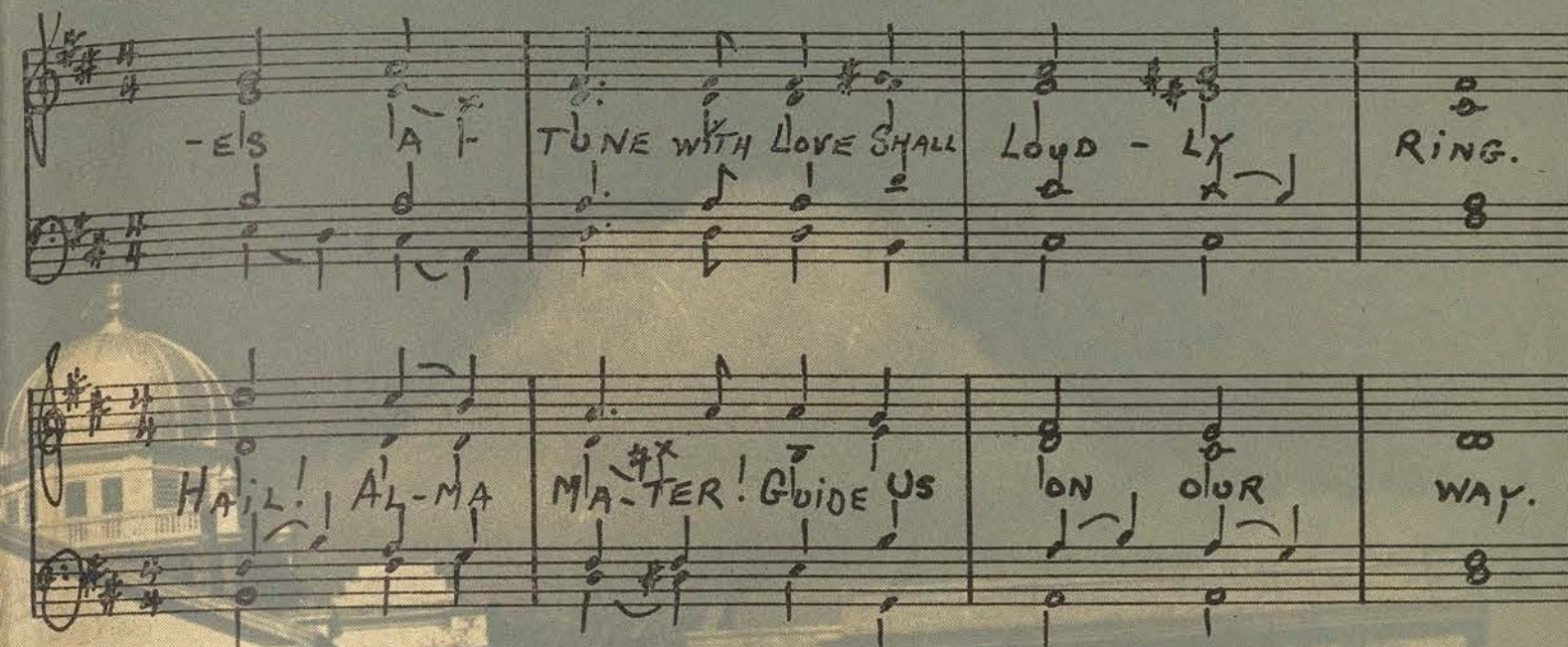

Strong ties of friendship true
Bind us to thee.
Hours spent with thee are dear
To Memory.
With Loyal love a-glow
Sing we our song
Hail! Let our voices glad
The notes prolong!

On broad and rolling plains
'Neath Texas skies
There, crowned with majesty,
Thy buildings rise.
Thou hast with purpose new
Lighted our way.
Hail! Alma Mater! Hear
Our Song today.

—Mamie W. Walker

*Carole Shurt
Freshman
May 8, 1944*



FOREWORD...

It was a June evening in 1903. Cree T. Work, first president of what is now Texas State College for Women, sat on the front steps of his little rented cottage in the small town of Denton, Texas.

A man approached on horseback, dismounted, and presented himself as Judge Bryant of Cedar Hill, Dallas County.

"Is this the new college I have heard about?"

Judge Bryant asked, pointing to the new building not yet under roof.

"Yes, sir, that is the beginning of it," Work answered.

"When will it be ready to open? I see the roof is not yet finished."

"It will open September twenty-third."

"How many students will you have?"

"I cannot say, for I do not know."

"How many students have promised to come?"

"None, to date."

This small prep school, later to become the largest womens residential college in the world, opened with an enrollment of 186.

—F. R.



PRESS OF
• THE •
DORSEY
COMPANY
DALLAS
Advertisers'
Literature
Department

DAEDALIAN

TEXAS STATE COLLEGE FOR WOMEN
DENTON, TEXAS

DEDICATION . . .

"It is gratifying to realize that Texas State College for Women, from the day it opened its doors forty years ago, has been a leader in the important phases of technical and liberal education. So much is this true that the college has found it necessary to make only minor changes in its curriculum to meet the exigencies of war."

—PRESIDENT L. H. HUBBARD

TSCW students are getting an education for a strong, perpetual democracy—both in war and in the victorious peace that is to follow. To this principle and the efforts exerted by the faculty, students, and those desiring to perpetuate a field for higher learning for women, we, the staff, respectfully dedicate this book.

DOROTHY ANDERSON, *Editor-in-Chief*

MARGIE HANEY, *Art Editor*

MARY FRANCES JAMISON, *Business Manager*

BRALLEY MEMORIAL LIBRARY





... ADMINISTRATION BUILDING

HOUSEHOLD ARTS BUILDING...

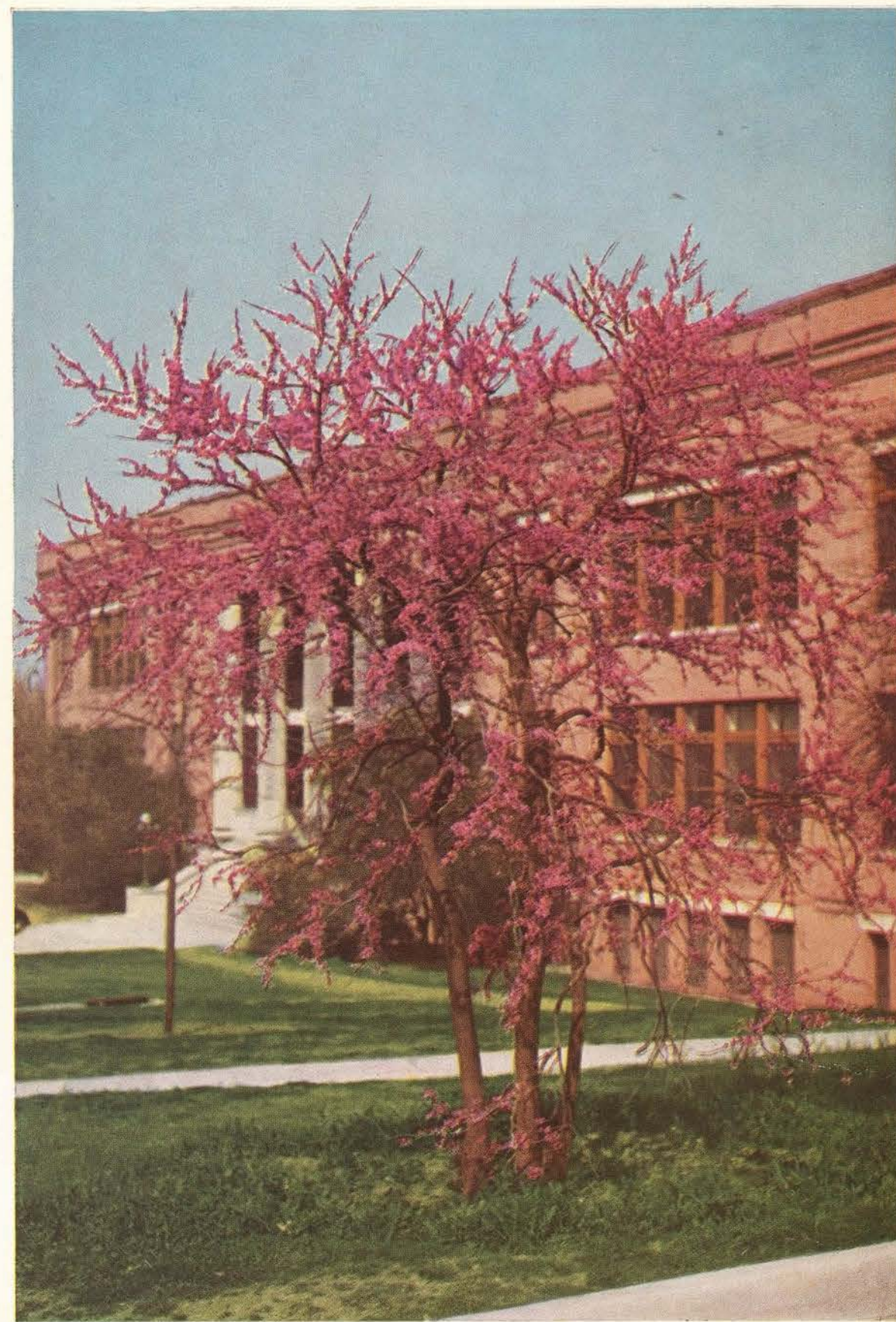



... MUSIC-SPEECH BUILDING

ART BUILDING...





... LITTLE CHAPEL-IN-THE-WOODS

SCIENCE BUILDING...





... STUDENT UNION

GYMNASIUM...

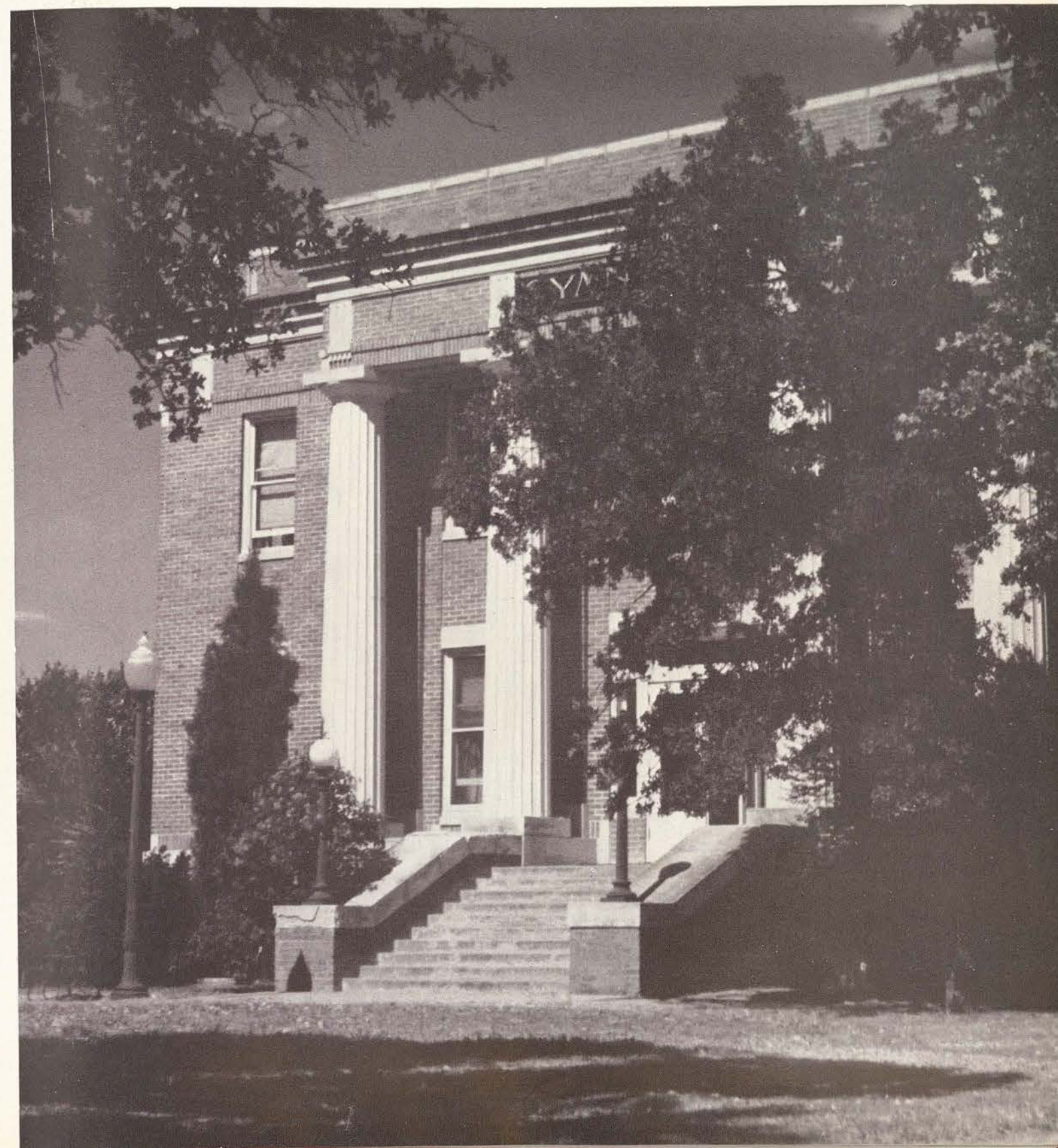



... JOURNALISM BUILDING

HYGEIA...

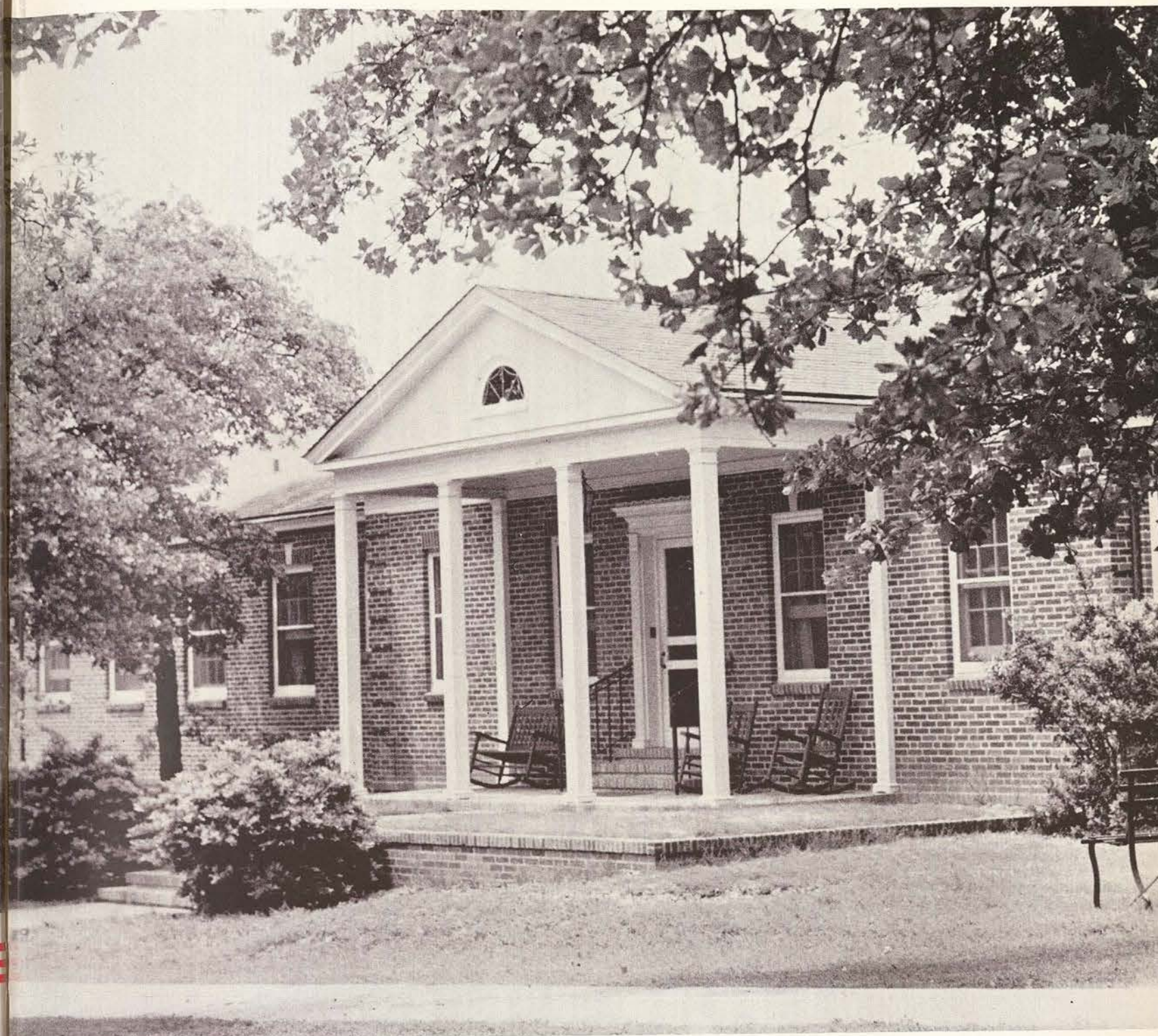

THE PRESIDENT'S HOME...



... DEMONSTRATION SCHOOL



Dormitories... Reading down: (left) Stoddard, the pride of seniors who alone have the privilege of claiming it as their home; Houston, sophomore dormitory named after the great Texas hero; Lowry, freshman dormitory housing about 150 students; (center) Fitzgerald, one of the newest and named in honor of Hon. Hugh Fitzgerald; Sayers, freshman hall named in honor of a former governor of Texas; (right) Capps, one of the oldest freshman halls and the first on dormitory row; Austin, a comparatively new freshman dormitory named for Stephen F. Austin; Brackenridge, a junior dormitory which also has a dining room accommodating about 500 students.



The Co-operative System... Life in the "co-ops" is very popular with students because of its democratic and home-like atmosphere. Each hall is built as a private home where the girls do their own cooking and housekeeping in small groups. Reading down: (left) Fannin, Lamar, Bonham; (center) Smith-Carroll, Rusk; (right) Bastrop, Milam, Crockett. Bonham, Fannin, Rusk, and Milam Halls are now a part of the regular system.

ADMINISTRATION



... DR. L. H. HUBBARD, *President*

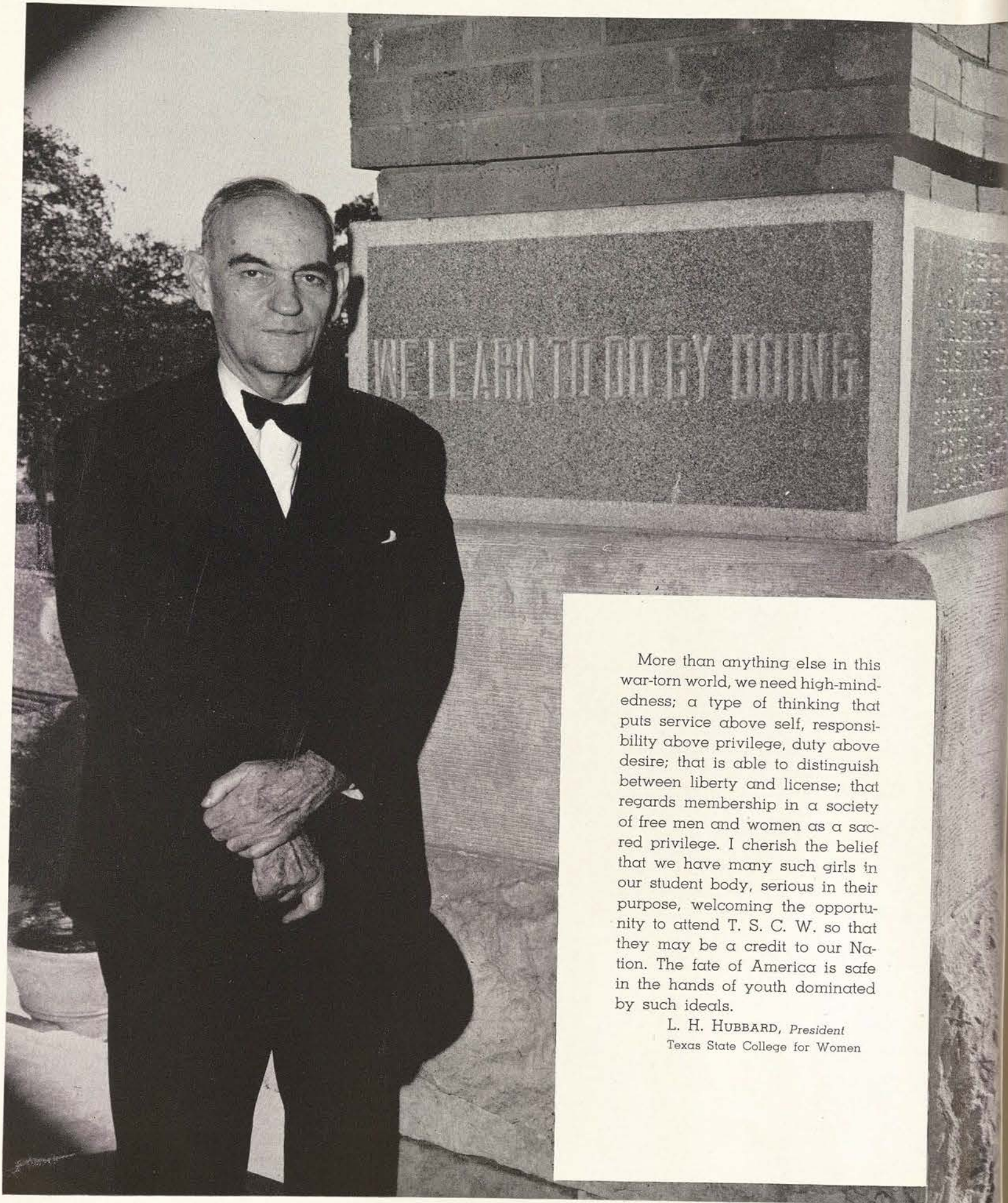

More than anything else in this war-torn world, we need high-mindedness; a type of thinking that puts service above self, responsibility above privilege, duty above desire; that is able to distinguish between liberty and license; that regards membership in a society of free men and women as a sacred privilege. I cherish the belief that we have many such girls in our student body, serious in their purpose, welcoming the opportunity to attend T. S. C. W. so that they may be a credit to our Nation. The fate of America is safe in the hands of youth dominated by such ideals.

L. H. HUBBARD, *President*
Texas State College for Women

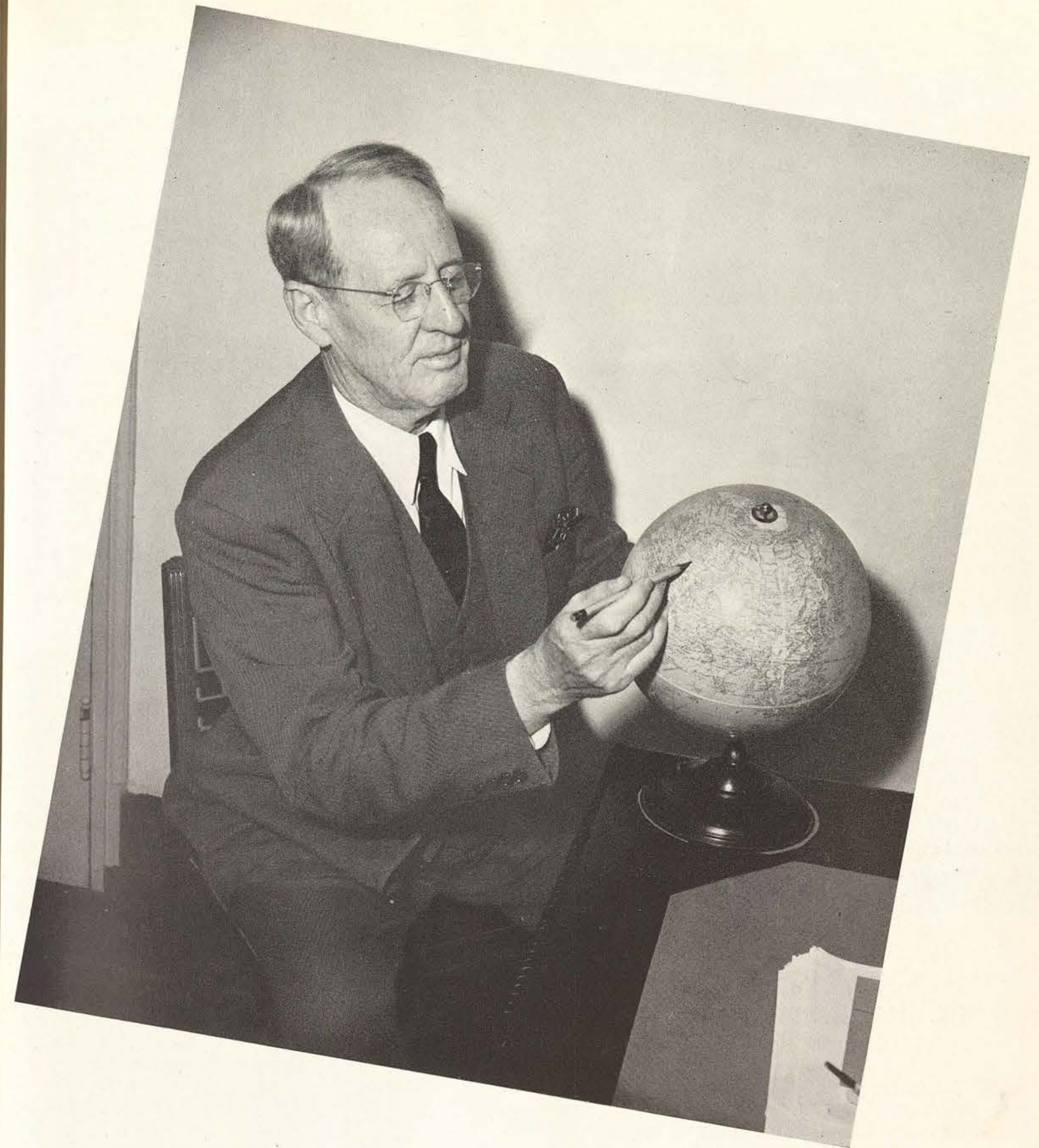

E. V. WHITE, *Dean of the College*...

Possessing just the correct amount of dignity and poise that a college dean should have, Dean White takes time out now and then to tell one of his many original jokes and to make his own predictions concerning the war situation. A friend to each student, he is admired by one and all.



DR. JESSIE H. HUMPHRIES
Associate Dean of the College

After 40 years of faithful service to this college, Dr. Humphries continues to be ever popular with students and faculty alike, keeping alive all of the beliefs and ideals created at T. S. C. W. Cultured and sincere, our associate dean is always ready to render helpful advice to students.

DR. MATTIE LLOYD WOOTEN
Dean of Women

Displaying a spirit of interest and friendship to all, Dr. Wooten has played a vital part in the life of each student on the campus. Aside from being an inspiration to spur us onward, she has won the respect and loyalty of us all.



Standing, left to right, L. H. Hubbard, president of the College, Mr. Brim, Mr. Barron, Judge Newton, Mr. Pollard, Mr. Whittenburg. Seated, left to right, Mrs. Briggs, Mrs. Barker, Mrs. Walker, and Mrs. Phillips.

The Board of Regents

THE GOVERNING BODY OF THE INSTITUTION

GEORGE P. BARRON Yoakum
JUDGE ISAAC NEWTON Seymour
D. M. POLLARD Beaumont
S. B. WHITTENBURG Amarillo

J. K. BRIM, *President of the Board* . . . Sulphur Springs

MRS. GEORGE WAVERLEY BRIGGS . . . Dallas
MRS. BOB PARKER Fort Worth
MRS. ALBERT D. WALKER Austin
MRS. EDWIN T. PHILLIPS Fort Worth



EDITH ELLISON

President of the College Government Association, 1943-44.



Standing, left to right, Jolynda Erskine, Nell Spradley, Marguerite Young, Marcia Brown, Mary Frances Stubblefield, Christine Roebuch, Pat Twiss, Dorothy Bentinck, Dorothy Hill, Joy Johnson, Jean Barnard, Bebe Brown, Mary Beth Foshee, Mary Helen Olsen, Sue Still. Seated, left to right, Dorothy Blalack, Rose Samsel, Ann Crook, Margaret King, Edith Ellison, Jean Buchanan, Peggy Dietze, Bettie Eckert, Muffet Merrell, and Doris Dowdell.

The Student Council

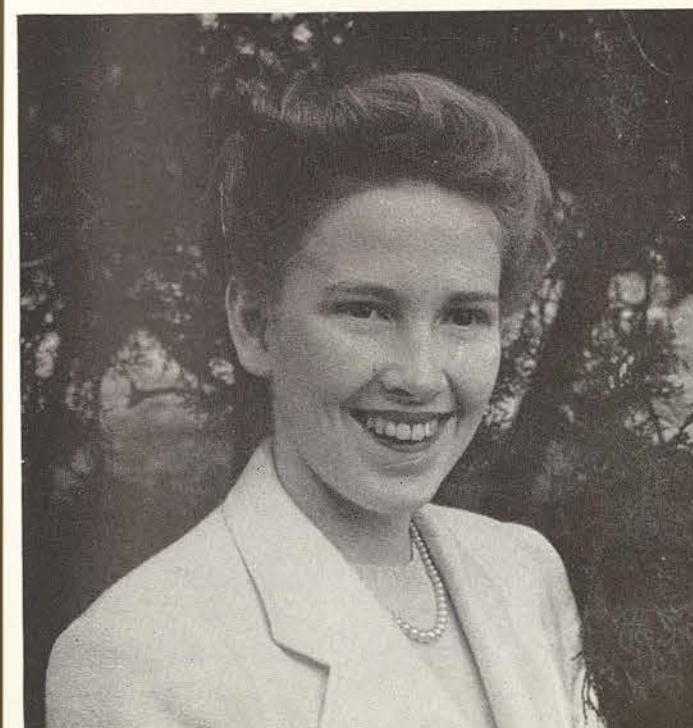

JEAN BUCHANAN, Secretary

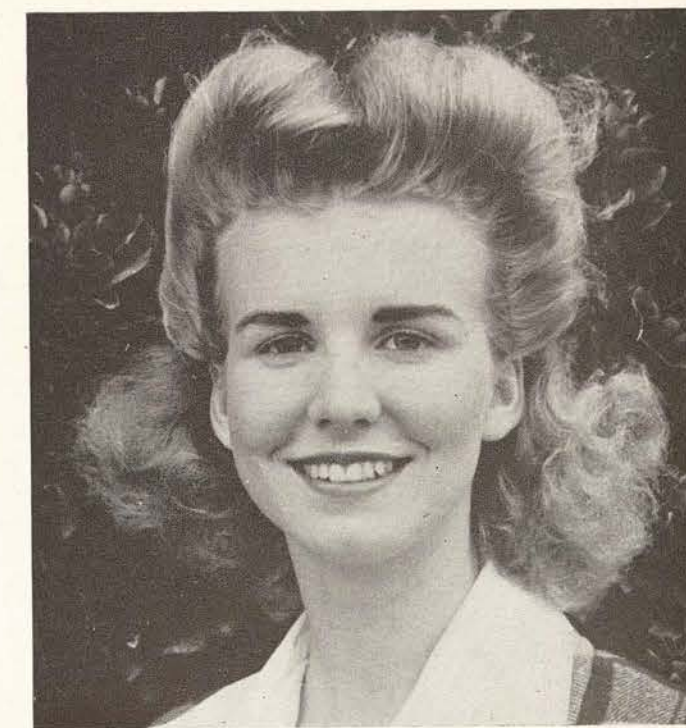

MARGARET KING, Vice-President



Standing, left to right, Miss Edith M. Brisac, Miss Dorothy A. LaSelle, Miss Carlotta M. Corpron, Miss Marjorie Baltzel, Miss Mattie Lee Lacy. Seated, left to right, Miss Thetis Lemmon, Miss Coreen Mary Spellman, Miss Mary Marshall, director, and Miss Marie Delleney.

The Department of Art

Specialization in the field of art has permitted a T. S. C. W. student to choose a particular branch of the field, such as applied design, art education, art in advertising, ceramics, costume design, interior decoration, and painting. Graduate work, leading to the degree of Master of Arts has been provided for in this department since the summer session of 1929-30.

Right, the camera does not bother members of the painting class in the Art Building. The Art Department offers advanced painting courses in both water color and oil.

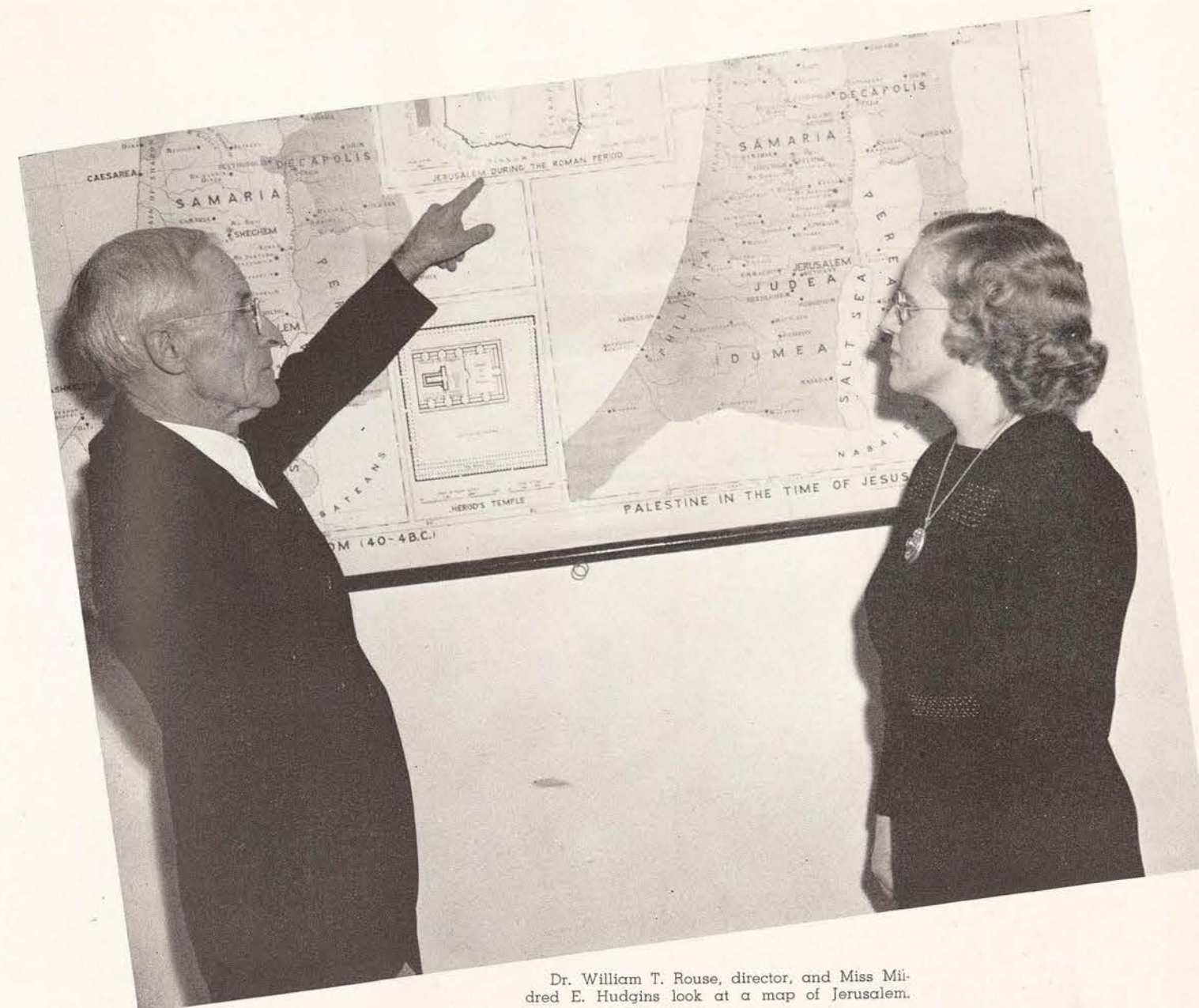

Dr. William T. Rouse, director, and Miss Mildred E. Hudgins look at a map of Jerusalem.

Department of Bible

Having been established since the summer of 1917, this department has always remained popular with students who are trained for Christian service, such as pastor's assistants, religious work directors, Sunday school leaders, choir directors, church secretaries, and other forms which are non-sectarian.

Right, Dr. Rouse has the undivided attention of all members of this Bible class, which meets on the first floor of the Administration Building.





Standing, left to right, Dr. Jean Brierley, Miss Isabel Stiles, and Dr. Sarah Jones. Seated, Miss Marion Pearson, acting director, and Miss Viola Hamilton. Miss Willie I. Birge, director, is on leave of absence.



Left, Virginia Fuller, Eilah Elliott, Helen Thomas, and Mary Ruth Padgett are dissecting a dog fish in lab.

Department of BIOLOGY

The Biology Department was one of the original departments of instruction in the Texas State College for Women. Its work has always been closely allied to that of home economics. Especially is this true of physiology, bacteriology, and other courses bearing directly upon the subject of health education.



Standing, left to right, Miss Helen A. Ludeman, Dr. Madison L. Marshall, Mrs. Mildred Brown. Seated, left to right, Dr. Willis H. Clark, director, Miss Margaret M. Cooper, Harry Gregory Whitmore.

Department of CHEMISTRY

Students wishing to teach, continue with graduate study in chemistry, or seek employment in commercial laboratories, major in chemistry. There is a great demand at the present for trained chemists in our defense program.

Upper picture, students, Yvonne Harville, Marion Harrison, and Frances Harrell, are pictured at burners. Lower picture, distilling water are Virginia Wilkinson, Craver Skipworth, and Mattie M. West.





Standing, left to right, Miss Helen Hailey Ligon, Mrs. W. M. Loveless, Lee E. Johnson, Claude B. Tate, Miss Aline Wolters, Miss Mabel Pearson. Seated, left to right, Dr. A. S. Lang, director, Miss Ruth Douglass, Roy L. McPherson, Dr. Elsie S. Jenison, Dr. Thurmond L. Morrison, and Miss Joy Adams.

Department of Economics and Business Administration



Above, Cody Hildreth practices on the adding machine. Lower right, Marguerite Hicks, Nell Stevens, Joyce Griffith, Mary Jo Christilles, and Janice Strother examine the economics chart.



Combining a thorough training in business with a broad study of literary subjects, the Department of Economics and Business equips the T. S. C. W. graduate with all of the advantages of living in our twentieth century business civilization. General secretarial work, accounting and bookkeeping, teaching, assisting in statistics, and business machine operation are some of the fields open to majors of this department.



Standing, left to right, Mrs. Marion de Coligny, Dr. Spencer L. Stoker, Miss Iva Chapman, Mrs. G. L. Harding, Dr. L. H. Moore, Miss Helen Wyatt, Miss Clara Willis, Dr. Anthony C. Walvoord. Seated, Dr. Thomas E. Pierce, Miss Julia Lipscomb, Miss Minnie S. McAuley, Mr. R. J. Turrentine, director, Dr. Evelyn Carrington, Dr. Jewell Lockhead, and Arthur E. Mackey.

Department of EDUCATION, PHILOSOPHY AND PSYCHOLOGY

Here students receive professional training required of prospective teachers in the public schools of Texas. The demand for teachers with four years of training is many times greater than the supply. Student teaching is done in the Demonstration School under experts in this work. Students are taught to be recreation leaders, to teach in adult schools, and to supervise in public school systems.



Above, Frances Dowling, student teacher, teaches Demonstration School pupils how to dye cloth. At left, Dr. Stoker is caught by the camera in the midst of a class lecture.





Standing, left to right, Miss Mamie W. Walker, Miss Frances Darden, Dr. Ivan L. Schulze, Miss Mary Hufford, Dr. L. M. Ellison, director, Mrs. Olive Whitten, Mr. W. S. Donoho, Miss Lila S. McMahon. Seated, left to right, Mrs. Doris T. Buck, Miss Mary Evelyn Blagg, Miss Agnes Catherine Tramel, Miss Elizabeth McCullar, Dr. Autrey Nell Wiley, Mrs. R. A. Mark, Dr. Constance Beach.

DEPARTMENT OF ENGLISH



Pictured at left are English students looking at mural paintings before they enter the class room.

In spite of the fact that the practical arts predominated the curriculum in the early days of the College, this subject was given due prominence from the beginning. This department has had large numbers of students who voluntarily chose English as a major or minor despite the requirements of two years English in all degree groups. At the present time, this department has the largest enrollment in the College.

DEPARTMENT of EXTENSION



Miss Lillian Humphries, assistant professor and director of extension.

Keeping alive the aim of the college to keep in touch with the daily life of people and to help in promoting every forward-looking movement which serves the interest of the state, the Extension Service assists through its cultural programs and gives to the people practical, usable information. This information has been assembled through the faculty, libraries, and laboratories.



Marion Carew, Louise Johnson, and Joyce Adams, office assistants, check over a mailing list as Miss Humphries looks on.



Standing, left to right, Miss Maurine Faulkner, Miss Elizabeth Keesee, and Miss Martha P. Sanders. Seated, left to right, Miss Helen M. Crumpler, William Dyer Moore, Dr. Rebecca Switzer, director, Miss Lillian E. Benson, Miss Maude A. Wallin.

DEPARTMENT of FOREIGN LANGUAGES



Above, Winona Bickley, Charlotte Whitwell, Betty Mae Smith, and Betty Barnes find the story of Don Quixote a little more difficult in the Spanish of Cervantes. At right, Marion Harding and Marietta Simmons examine Mexican costumes.



One of the original departments of the Texas State College for Women is the Department of Foreign Languages which was known in 1903 as that of "Modern Languages and Latin." Degrees in the major subjects of Spanish, French, Latin, and German have been offered to students. Majors in this department are taught to teach, translate, work in publishing houses, and to do research work.

DEPARTMENT of GOVERNMENT



Pictured above, left, Robert Earl Jackson and, right, Dr. Paul P. Young, acting director of the department.

Students majoring in Government at TSCW will find themselves acquainted with the structure, function, and problems of American, State, and Municipal government. Special emphasis is placed on comparative government, international relations, political parties, and local government. More women are serving in government positions today than ever before and the demand is rapidly increasing.



Above, two government students look over a display chart before reporting to class.

Department of HEALTH AND PHYSICAL EDUCATION

Pictured at left, standing, Miss Virginia Bourquardez, Miss Jeanette Schlottmann, Miss Mary Campbell, and Miss Ruth M. Johnson. Seated, left to right, Mrs. W. K. Baldridge, Mrs. John E. Lawhon, and Mrs. Marion Roberts.



Interested primarily in the total fitness of our nation, this department has developed a broad program of health, physical training, and recreation, in direct accord with the programs of Health and Physical Fitness recommended by our government. Courses in this department also aim to prepare teachers and supervisors of health and physical education in schools of elementary, high school, and college levels, and recreation leaders on public playgrounds, in summer camps, and in clubs.



Standing, left to right, Miss Blanche Williams, Miss Bonnie Cotteral, Mrs. Flora Waldmann, and Miss Hazel A. Richardson. Seated, Dr. Mary Agnes Murphy, Dr. Anne Schley Duggan, director, and Miss Grace M. Potts.

Department of HEALTH SERVICE

At right is Dr. Eva Strahan, school physician and director of health service.

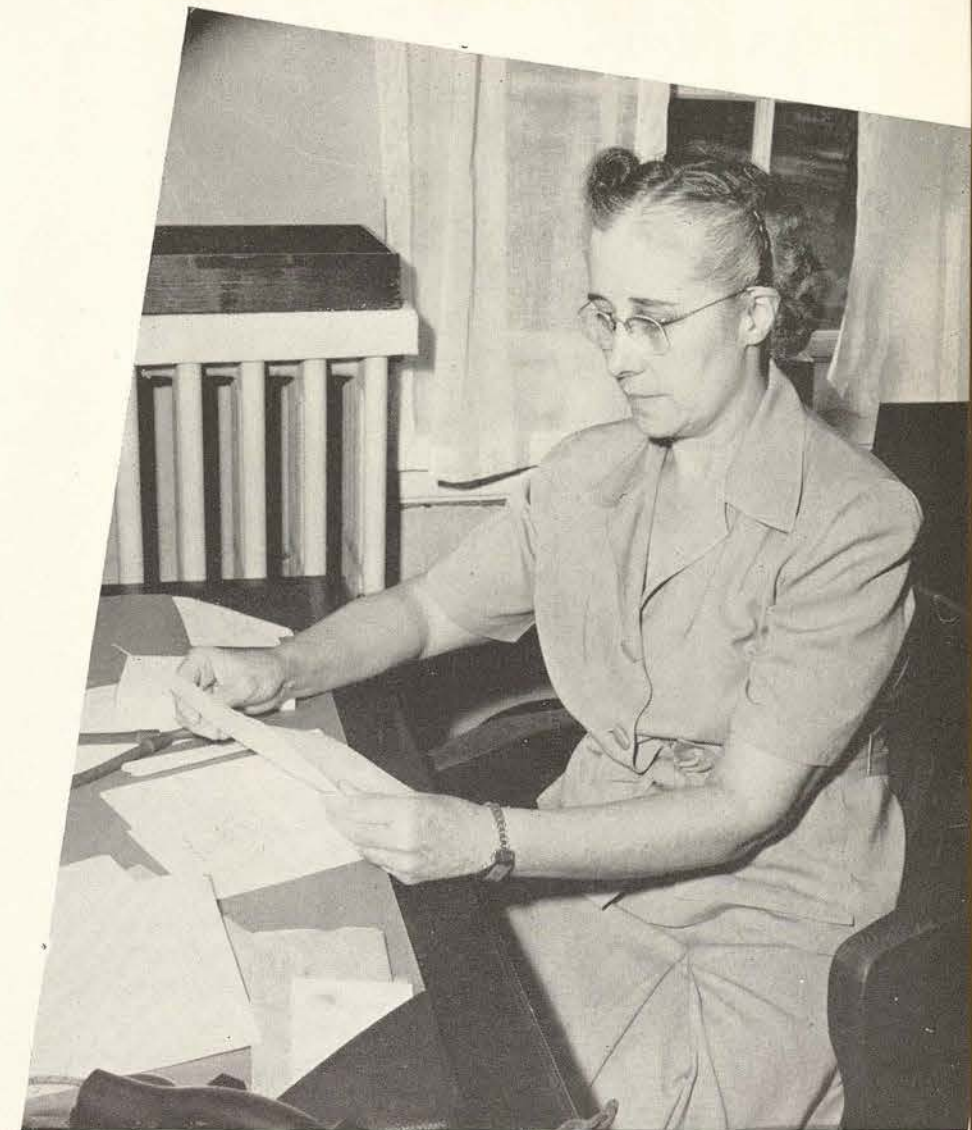

Students attending TSCW never lack medical care or supervision, because the college maintains a complete hospital staff who give their entire time to safeguarding the health of the student body. Office hours are held daily for consultation. The present Hygeia Hall was erected in 1935 and the approximate cost was \$40,000.

Standing, left to right, Miss Beulah I. Bowles, Mrs. Velma Enlow, Mrs. Mildred Brown, Miss Elline Rouse, Miss Jimmie Frair, and Mrs. Mary C. Hudson. Seated, Dr. Strahan.





Pictured above, left to right, Miss Elizabeth A. Taylor, Dr. Dade Sparks, acting director, and Miss Sue L. Overton.

DEPARTMENT of HISTORY

The first World War stimulated an interest in the field of history, especially in the modern history period of the world. Graduate work with a major in history, leading to the degree of master of arts, has been offered since 1929-30. The subject, appealing to the interests of young women, has always enjoyed a wide degree of popularity. The purpose of this department is to give the students an understanding of the development of modern nations, how western civilization came about, and to prepare students to teach in schools.



Above, Marilou Smith, Laurene Warren, Connie Potter and Pat Cline look over the maps of Europe.

DEPARTMENT of HOME ECONOMICS



Top left picture, left to right, Mrs. Mary Anne Duke, Miss Mary A. Mason, Dr. Ercel S. Eppright, director, Miss Florence Langford. Opposite, Miss Elizabeth Louise Sutton, Miss Ruth Fehr Steidinger, Miss Eloise Trigg Johnson. Lower left, Miss Ruby Lee Simpson, Dr. Johnie Christian, Miss Delta A. Neumann. Opposite, Mrs. Charlotte Kyle Clarke, Miss Charlotte Halgrim, Miss Grace R. Bailey, Miss Nell Morris, Mrs. Eleanor Barnes, Dr. Grace M. Augustine, Dr. Laura McLaughlin. Lower right, Miss Helen A. Bray, Miss Hazel Rennoe, Miss Gladys McGill, and Miss Laura Breihan.

Offering great cultural as well as vocational advantages, this department was founded primarily to extend knowledge about food and its nutritive values. It has developed into a science including a large body of technical knowledge about textiles and clothing, child development, housing and management, and relationships of the home.





Pictured above, left to right, Frank Rigler, acting director, Mrs. Annie Lee Shelton, and Mrs. Paul Beene.

DEPARTMENT of JOURNALISM



Extensive newspaper practice is available to TSCW journalism students in writing, editing, and advertising in this department. Students publish the college weekly newspaper, the *Lass-O*, the *DAEDALIAN* yearbook, and the *Daedalian Quarterly*, the latter in coordination with the English Department. Adequate instruction is given in publicity, supervising school publications, and home economics journalism.

Left, reporters, Rose Mooneyham, Dolores Wortham, Mona Joy Armstrong, Ruby Letz, and Dorothy Anderson click off stories to meet the weekly deadline.



Above, left to right, Miss Mary D. Taylor, Miss Mary S. Buffum, director of the department, and Mrs. Lynn Uhler.

DEPARTMENT of LIBRARY SCIENCE

A college course which includes a good background in English, the social sciences, public speaking, business training, and office management, is that of library science. TSCW is accredited by the American Library Association for the training of librarians.

Students majoring in this subject are trained for administrative work, work with the public either at the circulation desk or in the reference department, book selection, technical processes, and office work.

Jessie Flake, left, tells Joy Cox how to fill out a library book card.

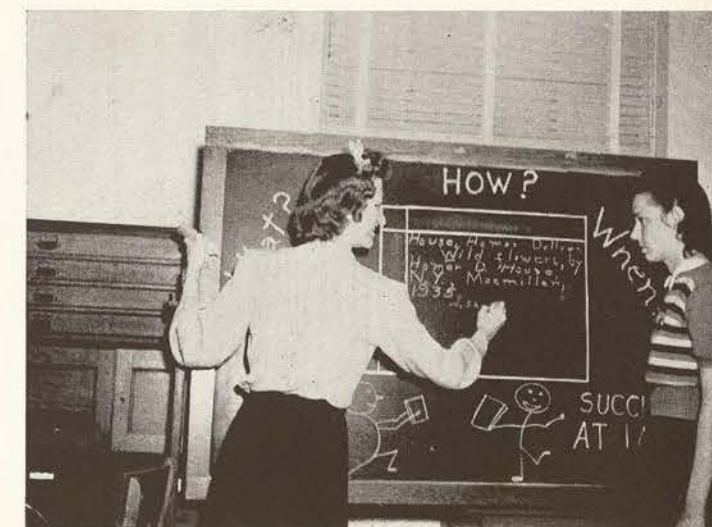



Above, left to right, Dr. Andrew Ashburn, E. V. White, director, and Dr. Harlan Miller.

DEPARTMENT of MATHEMATICS

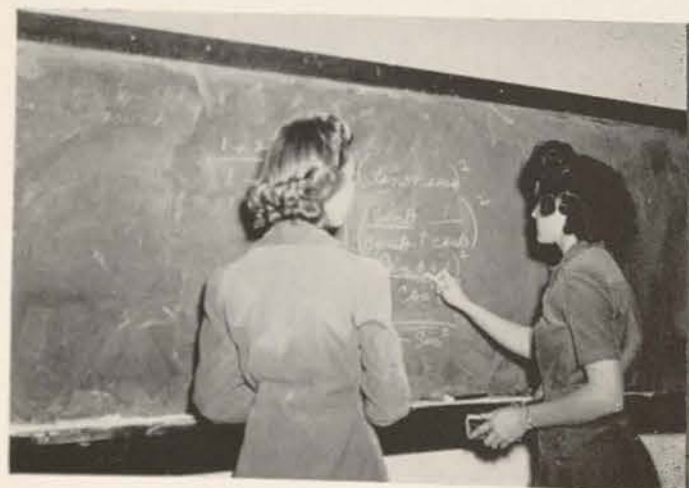

At left, Betty Fulmer and Jean Strickland cooperate on a math problem.

Though the subject of mathematics is not one that appeals universally to women, there has always been a reasonably large group who chose it as a cultural subject, or who took it preparatory to the teaching of the subject. Many graduates of the College have made and are making successful teachers of mathematics in the public schools of the country.



Back row, left to right, John M. Kendrick, Earl Frost, Frederick W. Westphal, Harlan Pettit, Dr. Carl Wiesemann, Harold Kellogg. Middle row, Miss Ruth Andrews, Miss Carol Edwards, Miss Ivy Eddlemon, Miss Martha Mitchell, Mrs. A. E. Meisenbach, Miss Angeline Aderhold. Front row, Miss Stella Owsley, Mrs. Persis Terhune, Dr. William E. Jones, director, Miss Elizabeth Leake, and Miss Vere MacNeal.

DEPARTMENT of MUSIC

This department, with its faculty of fifteen members who have studied in London, Paris, Berlin, and New York under noted musicians, has instilled into students the capacity and willingness for interesting but arduous work toward a single objective—knowing and becoming skilled in the music profession. The college has a symphony orchestra composed of eighty selected students, a choral club, a trained choir of thirty-six, and the most recent group to join the campus is the college band, composed of seventy members. These groups make frequent trips throughout the state and broadcast programs regularly over the radio. Students may specialize in piano, voice, violin, organ, orchestral music, and music education.



At right, in the brass section Martha Hylander is trombonist, and Marilyn Witt, Georgine Cuchener, and Dortha Hollingsworth are trumpet players.



Above, Valeria Nell Smithey, head of the percussion section, is ably assisted by Tommie Harwell, Nan Bradbury, and Mary Ann Jones.



Department of PHYSICS

Albert L. Ford, acting director, is pictured at left. Below, Mr. Ford demonstrates the use of the enlarger to students, Betty Sloan and Rose Reddoch.



Originally combined with that of chemistry and photography, this department, now separate, has been a valuable service to other majors, especially to those majoring in home economics. Courses in photography, astronomy, meteorology and navigation, physics and radio are included in this department. Photography has been closely interrelated with courses in the art department.



Left to right, Miss Catherine Bentinck, Dr. Mattie Lloyd Wooten, acting director, Dr. Ethelyn Davis, and Mrs. Catherine Bean. On leave of absence is Dr. Jessie Humphries, director, not pictured.

Department of SOCIOLOGY

Students become acquainted with some of the basic principles underlying the behavior of people in groups in this department. Demand for social work, social research, and for the teaching of social sciences has greatly increased in the past decade. Sociology majors may secure positions as social case workers, child welfare workers, government employees in child welfare, social science analysts, and social research workers in both private and governmental capacities.

At right, Mrs. Bean reviews the project of Betty Jo Zachary while Marjorie Anderson prepares a report.





Left to right, G. Charles Niemeyer, Earl Bryan, director, Miss Mary K. Sands, J. Clark Weaver, Josh P. Roach, and Miss Mary O'Dell Mitchell.

Department of SPEECH



Four speech majors are shown at left painting the set for the "Little Foxes."

During the past ten years, TSCW has graduated one hundred and fifty speech majors; with rare exceptions all have found jobs in this field. Training in speech includes the production of full length and short plays, recitals, participation in choral speaking groups, debating, and participation in producing a local radio program.



Back row, left to right, Miss Olive Halbert, Mrs. Dade Sparks, Mrs. Arette Roberson, Mrs. W. A. Wilson, Miss Willie Lee Taylor, Miss Dorothy Singleton. Seated, Miss Era Boswell, Miss Mary S. Buffum, librarian, Miss Pauline Acklin, and Miss Ina F. Nelson.

The Library Staff

The first library opened on January 1, 1904, and contained 460 volumes. No system of cataloging was in vogue, no librarian in charge, and no reading room was provided. Those now in authority recognize the fact that an adequate library is essential to the development of a college and that a school without a library is not a college. At the present time the library contains approximately 55,000 volumes, exclusive of public documents.



At right, studying in the library are students, Josephine Johnson and Pat Byers.



In the registrar's office, Francis W. Emerson, registrar, checks a student's record with Miss Zou Aikin and Miss Mary Nell Jenkins.

ADMINISTRATORS



Pictured are W. M. Loveless, business manager, who is assisted by Mrs. Bess M. Still and Mrs. Dorothy Ober.



In the auditor's office are W. E. Loveless, Joe E. Reed, auditor, and Miss Maxine Lothholz.



Bank personnel includes Jack Hester, George G. Welch, cashier, and Mrs. B. C. Curtis.



Back row, left to right, Mrs. Lorena Moses, Mrs. Adline Denman, Mrs. Frances Stallworth, Mrs. Alice Worth, Mrs. Mildred Phelan, Mrs. Lita H. Boyd. Seated, left to right, Miss Elberta Martin, Miss Reba M. Bucklew, Mrs. Mattie Lloyd Wooten, head of residence; Mrs. Belle Staniforth, and Mrs. Lura Hollingsworth.



Flo Saenger, secretary in Stoddard, chats with Betty Pate while Margery Brewer signs out for a date.

STAFF OF RESIDENCE HALLS

CLASSES

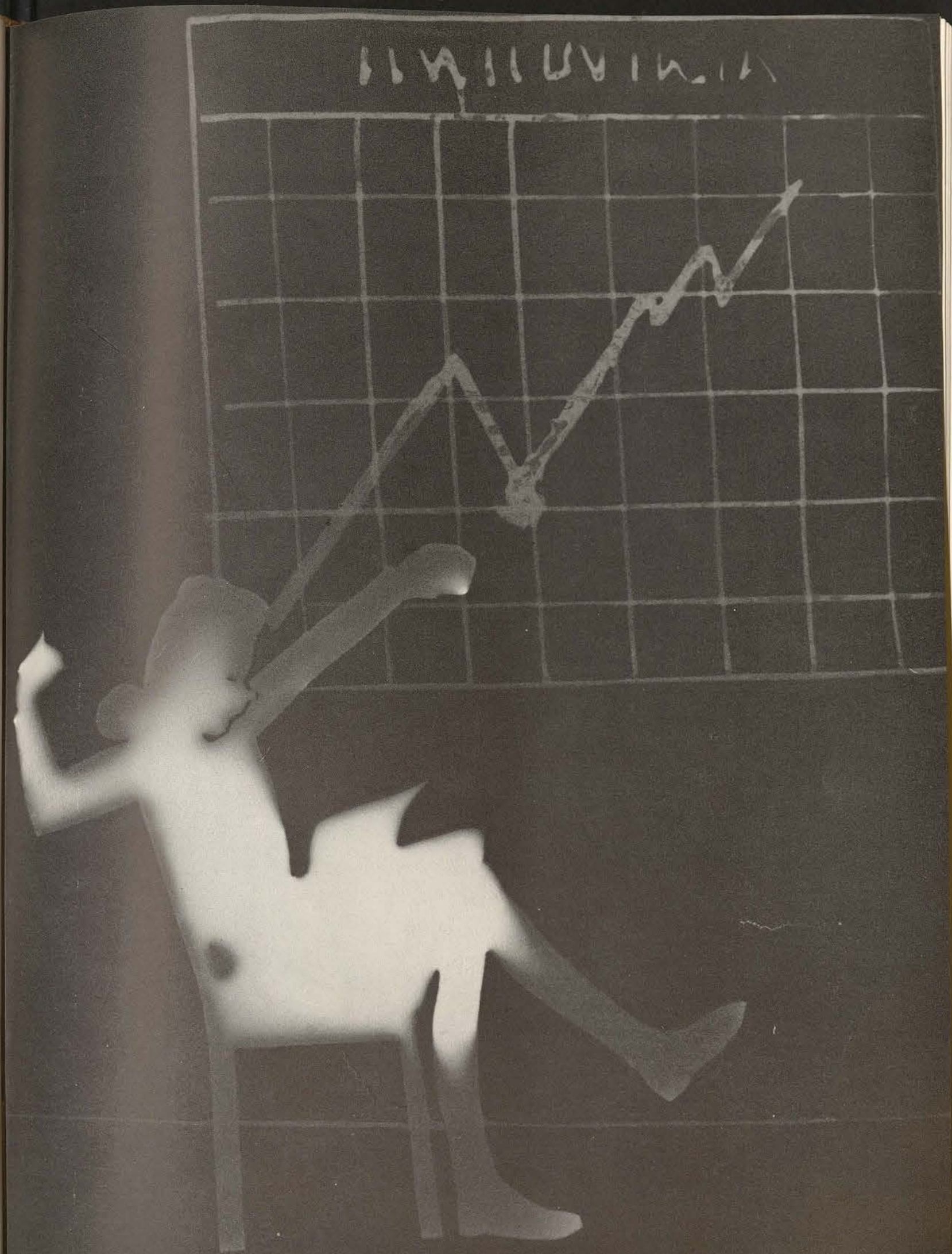

SENIOR CLASS

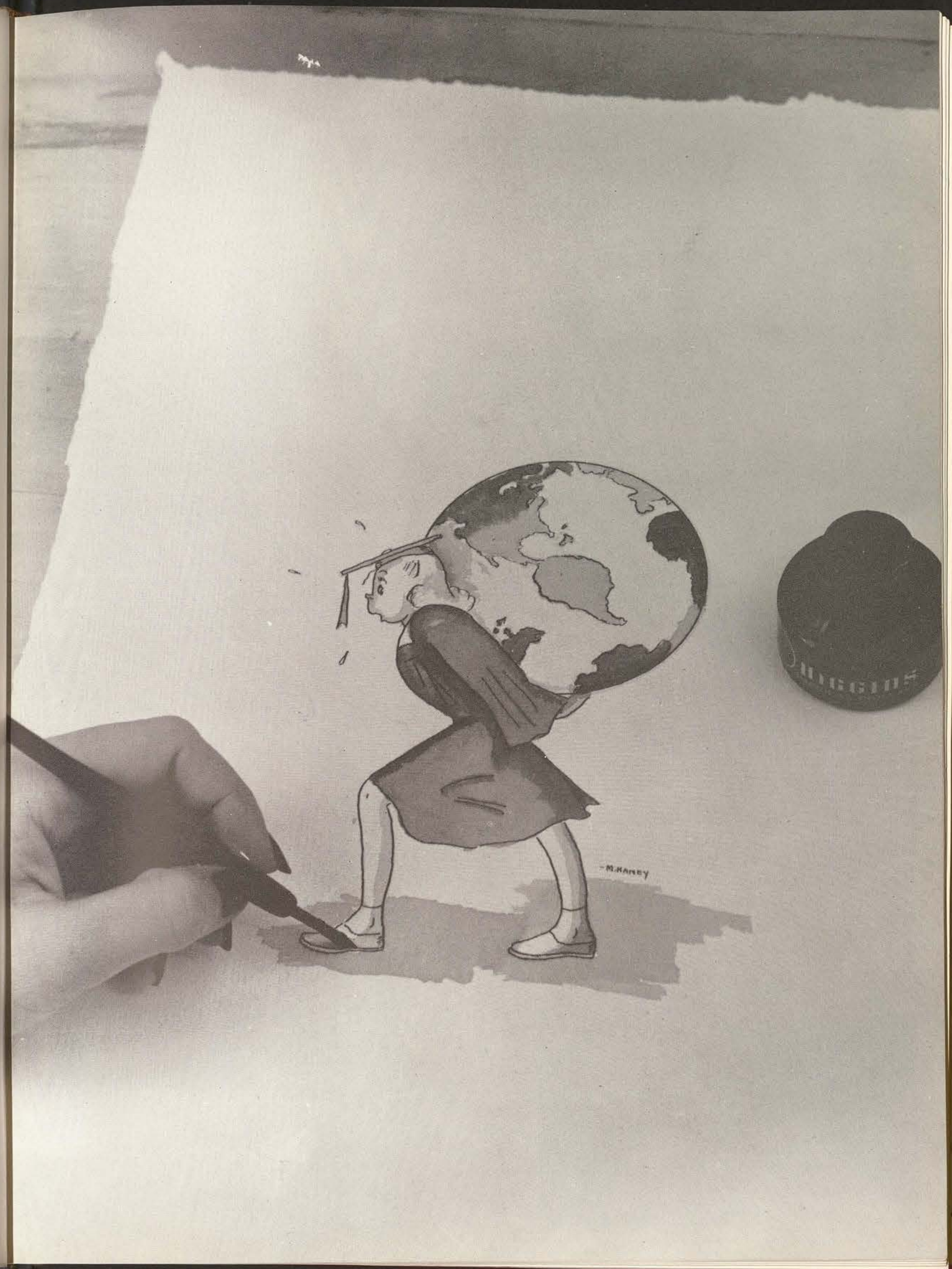



RUTH TILLEY
Vice-President



MARGARET
McADAMS
Secretary

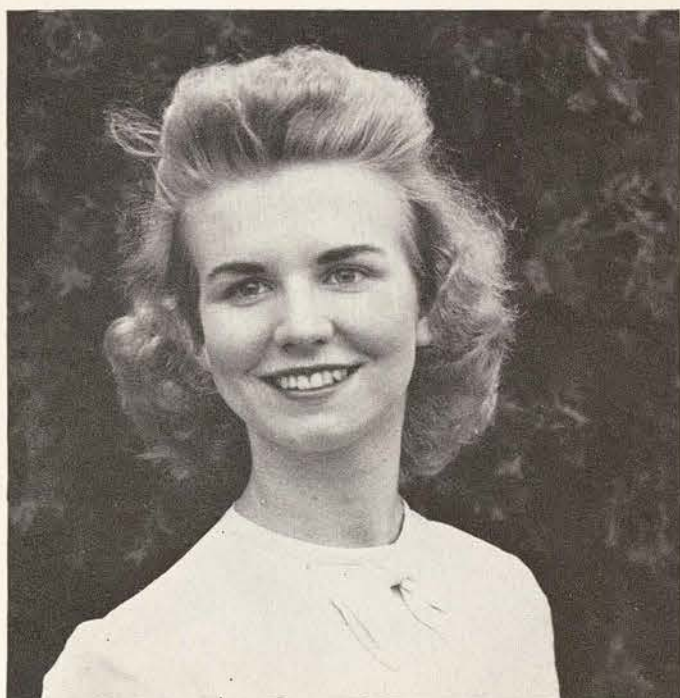

MARGARET
KING
Treasurer



CHARLOTTE CALVERT, President

Senior Officers

Led by Charlotte "Pinky" Calvert, the senior class of '44 proved this year that four years of college hadn't dampened anyone's enthusiasm. Could anyone without what it takes put on a super stunt like that? The two highlights of the year were, of course, the Christmas formal and the spring formal. All activities were put into shape by Pinky; Vice-President Ruth Tilley; Secretary Margaret McAdams; Treasurer Margaret "Mott" King; and Representative Dorothy Bentinck, better known as "Ditty." The class has many fond memories to take away . . . winning the stunts sophomore year . . . contributing the Aggie Day Sweetheart every year . . . things like that make for pleasant recollections.

DOROTHY BENTINCK, Representative



Class of '44

ABBOTT, DORIS SUE

Smithfield B. S.
INSTRUMENTAL INSTRUCTION
Lowry Club; Symphony Orchestra;
Serenaders; Professional Music
Club; Band.

ACEVEDO, HORTENSIA

Laredo B. A.
SPANISH
Le Cercle Francais, Treasurer III;
La Junta; Newman Club; Foreign
Relations Club.

ALEXANDER, RUTH JOY

Jacksonville B. S., B. A.
SPEECH
Speech Club, President IV; East
Texas Club, Vice-President; Na-
tional Collegiate Players; Round
Table.

ANDERSON, DOROTHY MAE

Granbury B. S.
HOME ECONOMICS EDUCATION
Mary Swartz Rose Club.

ANDERSON, VERA

Texarkana B. S.
BACTERIOLOGY
Biology Club; Texarkana Club.



ABERNATHY, KATHRYN

Sherman B. S.
GENERAL BUSINESS
L'Allegro Club.



ADAMS, MARGARET ANN

Electra B. S.
MUSIC EDUCATION
James H. Lowry; House Council;
Professional Music Club; Modern
Choir; Odeon Club; Class Stunts.



ALLEN, SUSAN

Calvert B. S.
INTERMEDIATE-GRAMMAR GRADES
EDUCATION
L'Allegro Club, Secretary IV; In-
termediate-Grammar Grades Edu-
cation Club, Vice-President, IV;
Bryan Club.



ANDERSON, DOROTHY

Cordova, Tenn. B. S., B. A.
JOURNALISM
Editor of DAEDALIAN Annual; Jour-
nalism Club; Theta Sigma Phi,
Keeper of the Archives, IV; Photo-
graphic editor, Lass-O; Dean's List.



ARMISTEAD, EUNA DARE

Armistead, La. B. S.
GENERAL BUSINESS

ARMSTRONG, MONA JOY

Sidney B. S.
JOURNALISM

Society Editor, *Lass-O*, III; Sports Editor, *Lass-O*, IV; Junior Editor of Annual; Theta Sigma Phi; Journalism Club.

BACHMAN, BETTY

Throckmorton B. S.
BACTERIOLOGY AND LABORATORY DIAGNOSIS

Alpha Lambda Delta; SCRA; Biology Club, Secretary.

BALL, MAR GWEN

Fort Worth B. S.
COSTUME DESIGN

Sophomore Beauty; Art Club; M.E.B., Secretary, IV; Fort Worth Club; Junior Class, Treasurer; Le Cercle Francais.

BARNARD, JEAN

Bryan B. S.
SECRETARIAL STUDIES

Who's Who; Round Table, President, IV; L'Allegro, President, IV; Student Advisory Council; Professional Business Women's Club; Bryan Club, Secretary, III.

BARTLETT, VELMA

Clarksville B. S.
HEALTH AND PHYSICAL EDUCATION
President of W. R. A.



Seniors . . .

AULD, MARY LOUISE

Kerrville B. S.
INTERIOR DESIGN
Art Club; Philomathia.

BAGBY, MARTHA TED

Sulphur Springs B. A.
SPANISH
La Junta; East Texas Club.

BANKS, MARY JESS

Jacksonville B. A.
SOCIOLOGY, GOVERNMENT
Sociology Club, Vice-President; James H. Lowry Club; Alpha Kappa Delta.

BARRON, MARY FRANCES

Pearsall B. S.
HOME ECONOMICS EDUCATION
M.E.B.; Southwest Texas Club, President.

BARTON, JEAN

Brownwood B. S.
HOME ECONOMICS EDUCATION
Home Economics Education Division of Mary Swartz Rose Club, President; Athenaeum; Phi Upsilon Omicron.

Class of '44

BEENE, BETTY JO

Stephenville B. S.
CLOTHING AND TEXTILES

BENTINCK, DOROTHY

Dallas B. S.
CHEMISTRY
Senior Class Representative; Junior Class Treasurer; Annual Staff, I, II; Folk Dance Club; Leadership Club, Vice-President; Hockey Club.

BLEDSON, DORIS

Memphis, Tenn. B. S., B. A.
SPEECH
Athenaeum Club, President IV; Round Table, Vice-President; Speech Club; Cosmopolitan Club.

BOTARD, WILLIE MAE

Alice B. S.
HOME ECONOMICS EDUCATION
Round Table, Treasurer; James H. Lowry Club, President; S.C.R.A., Treasurer; Mary Swartz Rose Club.

BREWER, MARGERY

College Station B. S.
HOME ECONOMICS EDUCATION
Junior Beauty; Advisory Council; Chaparral Club, Treasurer III, President IV; Bryan Club, Vice-President III.

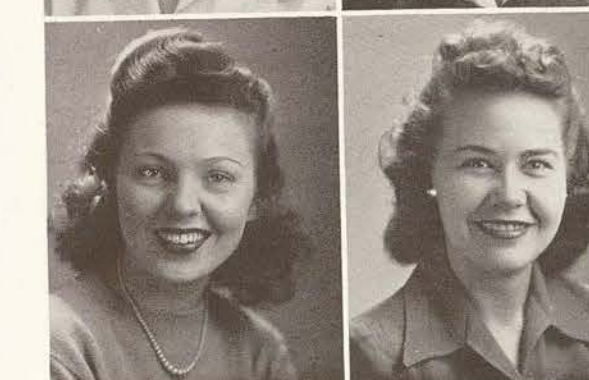
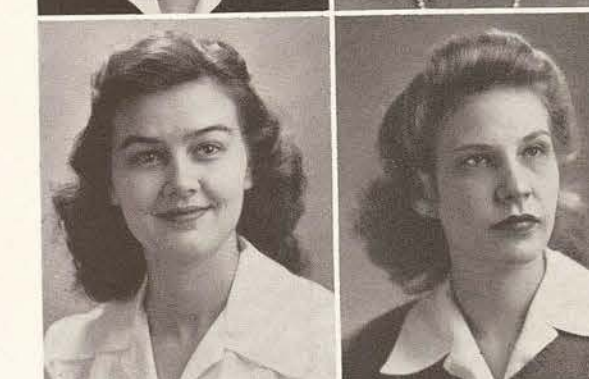

BEESEY, MARION

Wichita Falls B. S., B. A.
COSTUME DESIGN

Phi Upsilon Omicron; Wichita Falls Club; Adelpian Club.

BIVENS, BETTY LOU

Camden, Ark. B. S.
CHEMISTRY

BLODGETT, MARY ELIZABETH

Kerrville B. S.
FOODS AND NUTRITION
Mary Swartz Rose Club.

BRACHER, AGNES

Port Lavaca B. S.
BUSINESS EDUCATION
Student Assistant; House Council; Athenaeum; L.S.A., Secretary.

BRIDGES, KATHERINE

El Paso B. S.
INSTITUTIONAL MANAGEMENT
Dietetics Association, Vice-President; El Paso Club, Secretary III, President IV; L'Allegro Club.

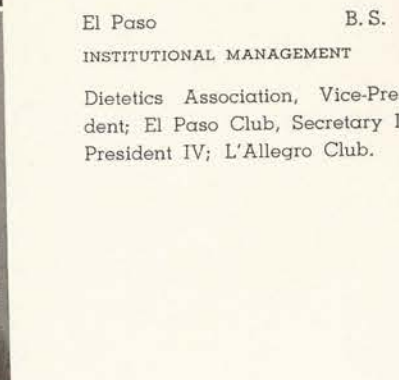
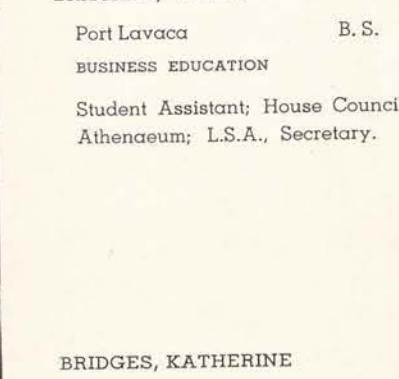
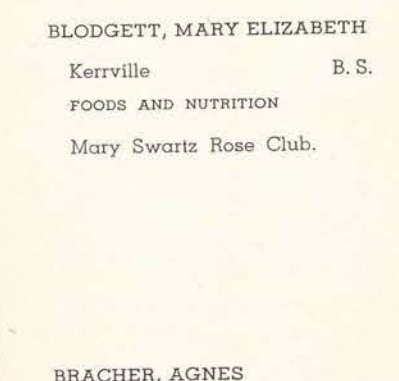
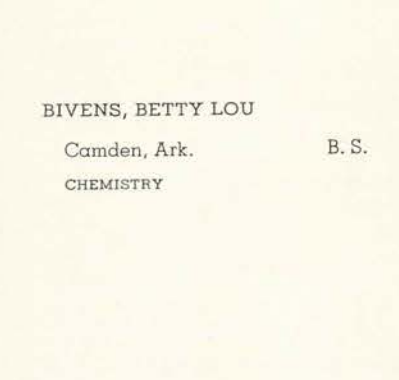
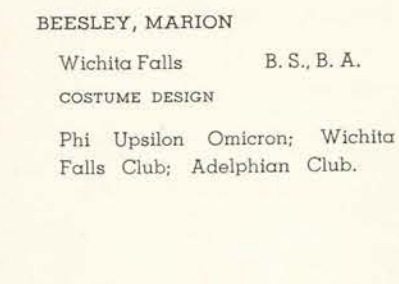

Carole,
I don't
know you
very well,
but I like you.
Good luck in
the future—
Ev Britton

Seniors...

BRITAIN, ANITA
Carlsbad, N. M. B. A.
MATHEMATICS
New Mexico Club, President II, III;
Math Club, President IV, Vice-
President III; Adelphian Club.

BROWN, ELMOGENE
Texarkana B. S.
FOODS AND NUTRITION
Texarkana Club, Treasurer; Mary
Swartz Rose Club.

BROWN, GYPSY OAKES
Memphis, Tenn. B. A.
ENGLISH
English Club.

BROWNING, MILDRED
Cross Plains B. S.
FOODS AND NUTRITION
Phi Upsilon Omicron, President;
Mary Swartz Rose Club, Secre-
tary; Alpha Lambda Delta; Adel-
phian Club.

BUCHANAN, JEAN
Grapevine B. S.
SPEECH
Freshman Class, Vice-President;
Sophomore Class, Representative;
Finance Chairman I; Chaparral
Club, Vice-President III; Student
Body Secretary; Fort Worth Club;
Who's Who; Dormitory Finance
Chairman.



BRITTON, EVELYN
Denton B. A.
ENGLISH
B.S.U. Council.

BROWN, FRANCES
Tyler B. S.
PIANO
M.E.B. Club, President IV; Red Bud
Princess III; Odeon Club; Modern
Dance Club; House Council; Pro-
fessional Music Club; Air Raid
Warden.

BROWN, LAURA
Kilgore B. S.
BIBLE

BUCH, JEANNE
Abilene B. S.
CHEMISTRY
Chemistry Club; Abilene Club.

BUNDY, LYNADSE
Valley View B. S.
SECONDARY EDUCATION
Student Advisory Council; Villag-
ers Club.

Class of '44

BURTIS, MARY JACQUE
Madisonville B. S.
HEALTH AND PHYSICAL EDUCATION
Philomathia Club; Folk Dance
Club; Health and Physical Educa-
tion Professional Club.

BUSCH, FRANCES ANN
Carlsbad, N. M. B. S., B. A.
CLOTHING AND TEXTILES
M.E.B.; Cosmopolitan Club; Phi
Upsilon Omicron; Mary Swartz
Rose Club.

CADWELL, VIRGINIA
Flatonia B. S.
INSTRUMENTAL INSTRUCTION,
MUSIC EDUCATION
College Symphony; Aglaian Club;
Music Professional Club; English
Club.

CALVERT, CHARLOTTE
Brady B. S.
DESIGN
Senior Class, President; Art Club,
Treasurer III; Alpha Lambda Delta,
Historian II; Philomathia Club,
Vice-President IV.

CAMPBELL, RUTH
Dover, Ark. B. A.
SPANISH
Le Cercle Francais, Secretary III.



BUSBY, VIRGINIA
Dilley B. S.
MUSIC EDUCATION

BYNUM, DOROTHY MARIE
Waxahachie B. A.
LIBRARY SCIENCE
Library Science Club; Dean's List.

CALHOON, HELEN JOYCE
Liberty B. S.
GENERAL BUSINESS
Adelphian Club, Secretary IV.

CAMPBELL, DORIS K.
Olney B. S., B. A.
FOODS AND NUTRITION
Aglaian Club, President IV; Phi
Upsilon Omicron; Mary Swartz
Rose Club; Round Table; Student
Advisory Council.

CARR, JUNE
Brooksmith B. S.
FOODS AND NUTRITION
Mary Swartz Rose Club, Treas-
urer; Tarleton Club, Secretary;
Newman Club; Adelphian Club.

CARRELL, LEE

Kaufman B. S.
MUSIC EDUCATION

Music Education Club; Symphony Orchestra I, II, III; Kaufman County Club.

CAVALL, HAZELL

Weatherford B. S.
EDUCATION

CLOUGH, MARGARET

Dallas B. S.
INSTITUTIONAL MANAGEMENT

Who's Who; Dallas Club, President; Phi Upsilon Omicron, Vice-President; Philomathia, Historian; Mary Swartz Rose Club; Alpha Chi.

COLLIER, LOUISE

Spokane, Wash. B. S.
CLOTHING AND COSTUME DESIGN

Cosmopolitan Club, Treasurer; Daughters of U. S. Army; Phi Upsilon Omicron; Speech Club.

COOKE, DOROTHY

Tyler B. S.
INSTITUTIONAL MANAGEMENT

Phi Upsilon Omicron; Aglaian Club; Army Daughters Club; East Texas Club; Mary Swartz Rose Club.

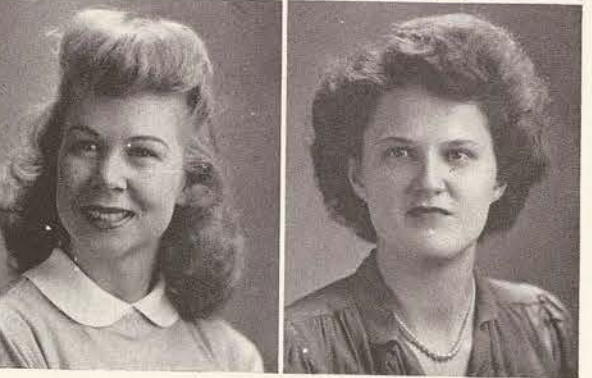
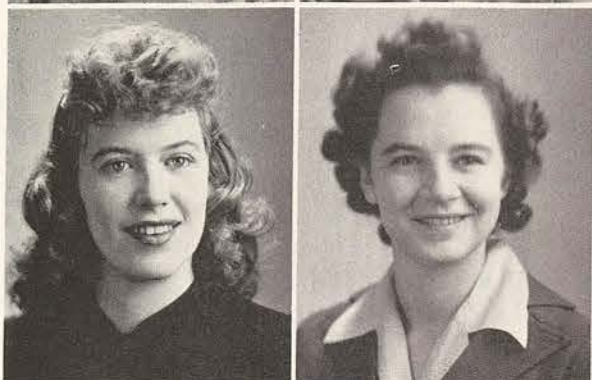

Seniors . . .

CASWELL, MAY VAUGHAN

Lubbock B. S.
SPEECH

CLAYTON, FRANCES

Texarkana B. A.
ZOOLOGY

Alpha Chi; Texarkana Club; H. J. Mueller Biology Club.

COATS, MARTHA BELLE

Keechi B. S.
HOME ECONOMICS EDUCATION

Delian Club; Mary Swartz Rose Club; Baptist Student Union.

COMPTON, JORETTA

Sherman B. S.
KINDERGARTEN-PRIMARY EDUCATION

Rifle Club; Kindergarten-Primary Education Club.

COWDEN, JOSEPHINE

Pecos B. S.
FOODS AND NUTRITION

Big Bend Club; Mary Swartz Rose Club.

Class of '44

COX, JOY

Dallas B. A.
LIBRARY SCIENCE

Alice Freeman Palmer Club, President IV; Library Science Club; Student Advisory Council; Alpha Lambda Delta; Le Cercle Francais; Round Table, Parliamentarian.

COYLE, FLORENE

Rowlett B. S.
HOME DEMONSTRATION

CRAWFORD, MARGARET

Mertzon B. S.
SECRETARIAL STUDIES
Adelphian Club; Tarleton Club.

CROW, FRANCES

Canadian B. S.
BACTERIOLOGY

CURTIS, ALMIN

Texarkana B. S., B. A.
COSTUME DESIGN,
FASHION ILLUSTRATION

Texarkana Club, President; Art Club; Delta Phi Delta, Secretary; Delian Club.

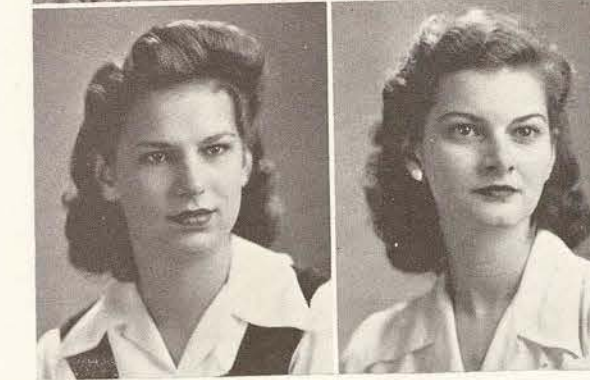

COX, LOUENE

Orange B. A.
SECRETARIAL STUDIES

Alpha Lambda Delta; Alpha Chi; Sigma Phi Beta; Le Cercle Francais; Professional Business Women's Club.

COYLE, LORENE

Rowlett B. S.
HOME DEMONSTRATION

CRONHOLM, ETHELMARIE MAGGS

Dallas B. S.
COSTUME DESIGN AND CLOTHING

Chaparral Club; S. C. R. A.; Art Club; Mary Swartz Rose Club; Galveston Club; House President III.

CUCHENER, GEORGINE

Denison B. S.
INSTRUMENTAL INSTRUCTION,
MUSIC EDUCATION

College Symphony; Band; Serenaders; Music Club; Alice Freeman Palmer Club, Treasurer III; Student Advisory Council; Collegiates, Business Manager IV.

CYGNON, JEANNE

Wichita Falls B. S., B. A.
CLOTHING AND COSTUME DESIGN

DANIEL, BETTY FARMER
Denton B. S.
HOME ECONOMICS EDUCATION
Wives Club.

DAVIDSON, SADIE LU
Washington, D. C. B. S., B. A.
SPEECH
Who's Who; Student Advisory Council, President IV; Speech Club, Treasurer; Alpha Lambda Delta; Alpha Chi.

DE CHAUMES, BONNIE BESS
Palestine B. A.
GENERAL EDUCATION

DIETZE, MARGARET LORRAINE
San Antonio B. S.
HOME ECONOMICS EDUCATION

Freshman Danforth Award Winner; Mary Swartz Rose Club; Phi Upsilon Omicron; Sayers Hall, President; House Council; Student Finance Council, President.

DOUGLAS, MOGENE
Shamrock B. A.
SOCIOLOGY, GOVERNMENT

Adelphian Club; Panhandle Club; Sociology Club, Reporter; Lamar Hall, President; House Council; Student Hostess.

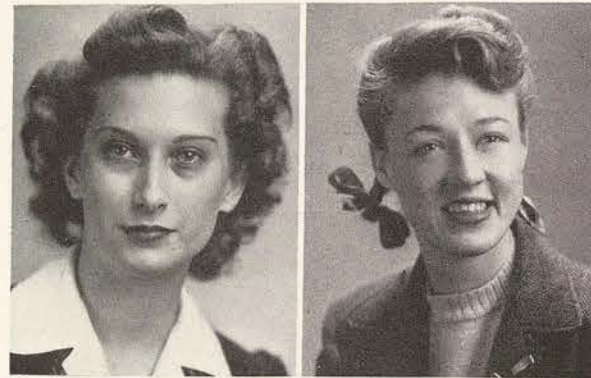

Seniors . . .

DAVIDSON, LILLIAN CHENEY
Corsicana B. S.
HEALTH AND PHYSICAL EDUCATION
Corsicana Club; Professional Club.

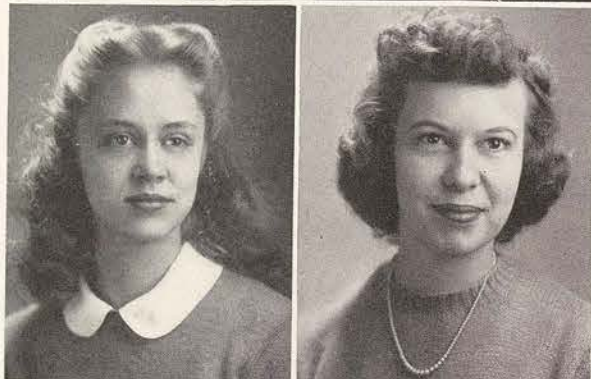

DAVIS, DUANE
Pecan Gap B. S.
HEALTH AND PHYSICAL EDUCATION
Student Advisory Council; Professional Club, Vice-President.



DENMAN, JEANNE
Henderson B. S.
SPEECH
East Texas Club, President; La Junta; Athenaeum Club; Speech Club; College Theater; Nativity Pageant; Campus Caperettes; Stunts; Round Table.

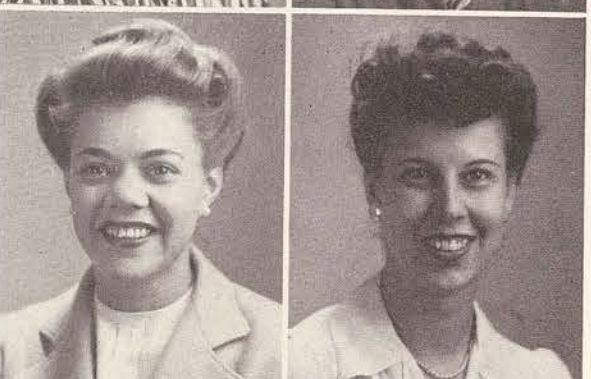

DINSMORE, MARY EDITH
Electra B. S.
KINDERGARTEN-PRIMARY EDUCATION
James H. Lowry Club, Vice-President; College Symphony; Serenaders; Violin Trio; Kindergarten-Primary Education Club.



DOUGLASS, BEBI
Dallas B. S., B. A.
CLOTHING AND COSTUME DESIGN
Mary Swartz Rose Club.

Class of '44

DOWDELL, DORIS
Dallas B. S.
FOODS AND NUTRITION
Who's Who; L'Allegro, Vice-President IV; Stoddard Hall, President; Phi Upsilon Omicron; Mary Swartz Rose Club; Student Council; Red-bud Princess; TSCW Dietetics Association.

DUNN, CAROLYN
Snyder B. S.
FOODS AND NUTRITION
Adelphian Club, Vice-President III, President IV; Mary Swartz Rose Club; Red Bud Princess; Phi Upsilon Omicron; House Council.

EDWARDS, JOALICE LOUISE
La Pryor B. S.
HOME ECONOMICS EDUCATION
Delian Club; Mary Swartz Rose Club; House Council; Southwest Texas Club.

ELLISON, EDITH
Denton B. A.
HISTORY
Representative, Sophomore Class; Junior Class, President; Chaparral Club; Alpha Lambda Delta; Alpha Chi; Who's Who; Summer Senior Class, President; Student Body, President.

EVANS, MARGARET
Corsicana B. A.
ENGLISH
Press Club, President IV; Alpha Chi; Alpha Lambda Delta; Literary Editor, *Daedalian Quarterly*; House Council; English Club.

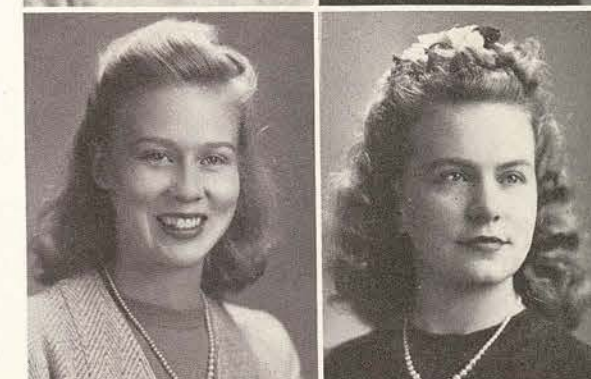

DOWLING, FRANCES
Robstown B. S.
KINDERGARTEN-PRIMARY EDUCATION
Corpus Christi Club; Press Club; S.C.R.A., Vice-President.

DUSEK, DOROTHY ANN
Temple B. S.
ADVERTISING DESIGN
Art Club.

ELLIOTT, EILAH BLAN
Stamford B. A.
GENERAL SCIENCE
Brackenridge Hall, Secretary; Round Table Secretary; Student Advisory Council; M.E.B., Historian; Biology Club, President IV.

ESCUE, FRANCES
Denton B. S.
HOME ECONOMICS EDUCATION
Villagers; Mary Swartz Rose Club.

EVERSON, BARBARA JUNE
Cleveland, Ohio B. S.
ART EDUCATION
Art Club.

FERGUSON, VIVIAN

Camp Wood B. S.
ART EDUCATION

La Junta; Abilene Club; War Council Committee, Stoddard Hall; Art Club, Vice-President.



FITCH, DOROTHY

Abilene B. S.
GENERAL BUSINESS

Abilene Club, President IV, Vice-President III.



FLEEMAN, CORNELIA

Fort Smith, Ark. B. S.
CLOTHING AND COSTUME DESIGN

Who's Who; Chaparral Club; Mary Swartz Rose Club, President; Student Advisory Council, Vice-President; Phi Upsilon Omicron.

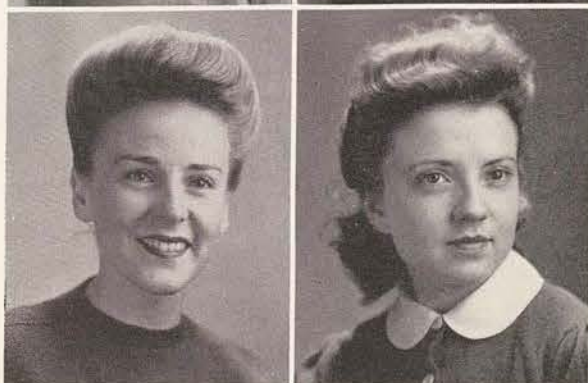

FOOSHEE, MARIE

Greenville B. S.
EDUCATION, HISTORY

Intermediate-Grammar Grades Education Club.



FOURNIER, ANDRENETTE

Fort Worth B. A.
LIBRARY SCIENCE



Seniors . . . Class of '44

FINKLER, ANN

Wichita Falls B. S.
MUSIC EDUCATION

Music Professional Club; Wichita Falls Club; Athenaeum Club.

FLAKE, JESSIE

Cleburne B. A.
LIBRARY SCIENCE

Betsy Ross Club, Treasurer; Library Science Club; La Junta.

FLETCHER, FLORA LEE

Denton B. S.
HOME ECONOMICS EDUCATION

FONDREN, MAXINE

Ranger B. S.
GENERAL EDUCATION

Intermediate-Grammar Grades Education Club.

FOX, MARGARET

Fort Worth B. A.
JOURNALISM

Who's Who; Editor of *Daedalian Quarterly*; Press Club, President III; L'Allegro Club; Senior Editor of Annual; Student Advisory Council; Theta Sigma Phi; Round Table; Red Bud Princess; Ft. Worth Club; Journalism Club; Le Cercle Francais; War Editor, *Lass-O*; Dormitory Finance Chairman; French Tutor; Class Stunts; Dean's List; English Honors Session.

FREY, IMOGENE

Corsicana B. S.
ADVERTISING DESIGN
Art Club; Corsicana Club.

FULLER, VIRGINIA JANE

Farmer City, Ill. B.S., B. A.
BACTERIOLOGY,
LABORATORY DIAGNOSIS

Cosmopolitan Club; Philomathia Club; Biology Club, Program Chairman IV.

GILLESPIE, JUNE

Fort Worth B. S.
INSTRUMENTAL INSTRUCTION

Winner of Louise Pace King Piano Scholarship; Professional Music Club; Fort Worth Club; Archery Club; Band; Symphony Orchestra; Modern Choir.

GINOCCHIO, BETTY

North Little Rock, Ark. B. S.
HOME ECONOMICS EDUCATION

International Relations Club; Cosmopolitan Club; Mary Swartz Rose Club.

GOBLE, LOUISE

Mission B. A., B. S.
SPEECH

Literary Editor, *Daedalian Quarterly*; President, National Collegiate Players; Alpha Chi; Speech Club; Lowry Club.

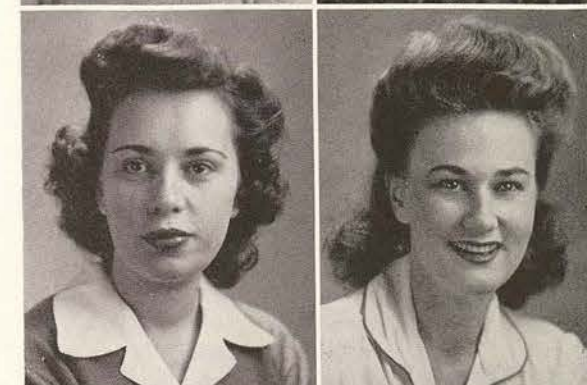

FULLER, JEANNE MARIE

Little Rock, Ark. B. A.
BUSINESS ADMINISTRATION

Cosmopolitan Club; Newman Club; Philomathia Club, Secretary IV; Stoddard Social Activities Chairman.

GERMANY, PATTILOU

Dallas B. S.
COSTUME DESIGN,
FASHION ILLUSTRATION

Art Editor, *Daedalian Quarterly*; Le Cercle Francais; Chaparral Club.

GILSON, MARJORIE JO

Silsbee B. S.
HOME ECONOMICS EDUCATION

Adelphian Club, Vice-President; Phi Upsilon Omicron, Chaplain; House Council.

GISH, JUNE ROSE

Nederland B. S.
KINDERGARTEN-PRIMARY EDUCATION

Kindergarten-Primary Education Club; Sociology Club.

GORDON, SUE FRANCES

Corsicana B. S.
BUSINESS EDUCATION

Alpha Lambda Delta; Philomathia Club; Professional Business Women's Club, Secretary-Treasurer III; Corsicana Club, President; Alpha Chi, Corresponding Secretary III; Sigma Phi Beta.

GREEN, MARY SHULL

Greenville B. S.
GENERAL EDUCATION

Greenville Club, President; Chaparral Club; D.A.R.; Redbud Princess.

GRIFFITH, JOYCE

Lufkin B. A.
SECRETARIAL STUDIES

Business and Professional Women's Club, Vice-President; Adelpian Club; East Texas Club; Caperettes.

HADEN, NORMA

Graham B. A.
ENGLISH

Mesquite Club, President; Alice Freeman Palmer Club, Parliamentarian.

HAMILTON, RUTH

El Paso B. A.
LIBRARY SCIENCE

Library Science Club.

HANEY, MARGIE

Roscoe B. S.
ADVERTISING DESIGN

Art Editor, *Daedalian Annual*; Art Club, President; M.E.B. Club; Cartoonist on the *Lass-O*.



Seniors . . .

GRIBBLE, MARION

McGregor B. S.
GENERAL BUSINESS

James H. Lowry Club; Business and Professional Women's Club.

GROMAN, GAL HAYES

Tulsa, Okla. B. S.
ENGLISH

Delian Club; English Club.

HAJEK, GRACE

Schulenburg B. S.
ART EDUCATION

Art Club.

HAMMOND, VIRGINIA BELLE

Dallas B. S.
SECRETARIAL STUDIES

Dallas Club; S.C.R.A.; Student Advisory Council.

HARLAN, JULIA

Marlin B. S., B. A.
BACTERIOLOGY,
LABORATORY DIAGNOSIS

Biology Club; Betsy Ross Club; Rifle Club, President III.

Class of '44

HARRIS, SUZANNE

Texarkana B. A.
DESIGN

Art Club; M.E.B.; Delta Phi Delta; Texarkana Club.

HATHAWAY, MARY ELEANOR

Port Arthur B. S.
HOME ECONOMICS EDUCATION

Mary Swartz Rose Club.

HAWKINS, DOROTHY

Dallas B. S.
CLOTHING AND COSTUME DESIGN

HAYMAN, DOROTHY LEE

Waco B. S.
INSTITUTIONAL MANAGEMENT

Mary Swartz Rose Club.

HEARN, MAURINE

Dallas B. S.
HEALTH AND PHYSICAL EDUCATION

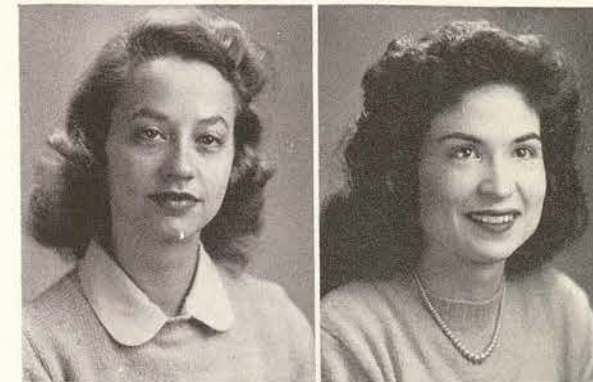

HARRISON, FRANCES WILKERSON

Memphis, Tenn. B. S., B. A.
KINDERGARTEN-PRIMARY EDUCATION

Kindergarten-Primary Club.

HATLEY, FRANCINE

Ranger B. S.
MUSIC EDUCATION,
INSTRUMENTAL INSTRUCTION

Odeon Club; La Junta; Redbud Program; Alice Freeman Palmer Club, Vice-President; Professional Music Club; Modern Choir; Symphony Orchestra.

HAYES, MILDRED

McKinney B. S.
HOME ECONOMICS EDUCATION

Adelpian Club; Mary Swartz Rose Club.

HAYNES, BOBBIE

Garden City B. A.
HOME ECONOMICS EDUCATION

Mary Swartz Rose Club, Vice-President; Philomathia Club.

HEATH, NORMA

Magnolia, Ark. B. S.
MUSIC EDUCATION

Modern Choir; Vocalaires; Adelpian Club.

HEIMBURGER, CLARA

Denison B.S., B. A.
CLOTHING AND TEXTILES

Mary Swartz Rose Club; Alpha Chi, President IV; Phi Upsilon Omicron; S.C.R.A.; Alice Freeman Palmer Club, Secretary IV; House Council.

HINSON, MARY LOU

Spring Lake B.S.
FOODS AND NUTRITION

Mary Swartz Rose Club.

HODGES, JANE E.

Burlington B.S.
HOME ECONOMICS EDUCATION

HOOKS, JANE

Crockett B.S.
KINDERGARTEN-PRIMARY EDUCATION

Kindergarten-Primary Club, President; Palestine Club, Vice-President; Texas State Association for Childhood Education, Secretary; Philomathia; House Council.

HOWARD, NAOMI

Houston B. A.
SPEECH

Redbud Festival Program; Speech Club; National Collegiate Players.



Seniors . . .

HICKMAN, MARTHA

Dallas B.S., B. A.
ART EDUCATION

Philomathia Club; Art Club; House Council; Math Club.

HODGES, DOROTHY JEAN

Fordyce, Ark. B.S.
GENERAL SCIENCE

Biology Club; Cosmopolitan Club.

HOLCOMB, BILLIE ELIZABETH

Jacksonville B. A.
SPEECH

Speech Club; East Texas Club.

HOOPER, MARY SUE

Fort Worth B.S.
HEALTH AND PHYSICAL EDUCATION

L'Allegro Club, Treasurer; Fort Worth Club; Modern Dance Club; House Council; Health and Physical Education Professional Club.

HURLEY, MARY JANE

Fort Worth B.S.
SPEECH

M.E.B.; Speech Club; Fort Worth Club; Verse Speaking Choir; Newman Club; Stunts; Radio Workshop; College Little Theater; Texas School of the Air.

Class of '44

HURT, HELEN HARRIS

Big Spring B.S.
SECRETARIAL STUDIES

Alpha Lambda Delta; Alpha Kappa Delta; Professional Business Women's Club; Alpha Chi; Sigma Pi Beta, Secretary-Treasurer.

INGRAM, PAT

Dallas B.S.
SPEECH

Speech Club; Sociology Club; Dallas Club.

JAMISON, MARY FRANCES

Sherman B. A.
JOURNALISM

Business Manager, DAEDALIAN Annual; President, Theta Sigma Phi; Society Editor, Lass-O; Journalism Club; Round Table.

JOHNSON, BETTY J.

Houston B.S.
HEALTH AND PHYSICAL EDUCATION

W. R. A., Second Vice-President; Manager, Aquatics; Health and Physical Education Professional Club.

JOHNSON, NINA LEE

Fort Worth B.S.
GENERAL BUSINESS

Professional Business Women's Club; Betsy Ross Club, Vice-President.

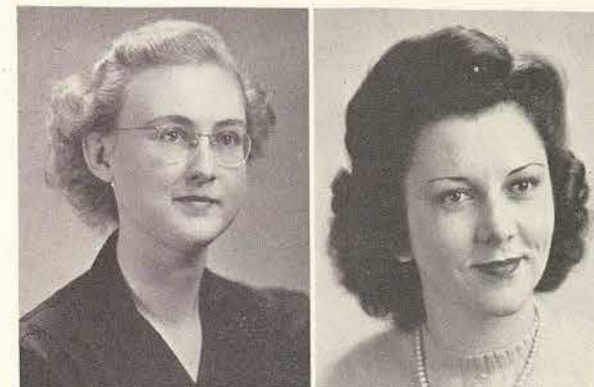

HUTCHISON, JO MARIE

Fort Worth B.S.
MUSIC EDUCATION

Music Club.

JACKSON, BARBARA HANCOCK

Denton B.S.
HOME ECONOMICS EDUCATION

Alpha Lambda Delta; Villagers; Phi Upsilon Omicron; M.E.B.

JARRATT, LOUISE

Stephenville B.S.
HOME ECONOMICS EDUCATION

Adelphian Club; Mary Swartz Rose Club.

JOHNSON, LOUISE

Center B.S.
FOODS AND NUTRITION

Philomathia Club; Mary Swartz Rose Club; Redbud Princess.

JONES, MARGARET ELIZABETH

Tulsa B.S.
SECRETARIAL STUDIES

Adelphian Club; Panhandle Club, President; Round Table.

Adelphian Club; Panhandle Club, President; Round Table.

LIGON, DORIS GAIL
Lampasas B. S.
MUSIC EDUCATION

LINDSEY, DAVID MARIE
Jacksboro B. A.
BIBLE

LINDSEY, VIVIAN JEAN
Jacksboro B. A.
ENGLISH
English Club; Mesquite Club.

LOOMIS, NELLIE JANE
Dallas B. A.
SPANISH
English Club; Dallas Club; La Junta.

M'ADAMS, MARGARET
Dallas B. A.
EDUCATION
Senior Class, Secretary; Chaparral Club; Secretary, Fitzgerald Hall; Kindergarten-Primary Club; Latin Club, Secretary; Round Table; House Council; Stunts; Student Advisor.

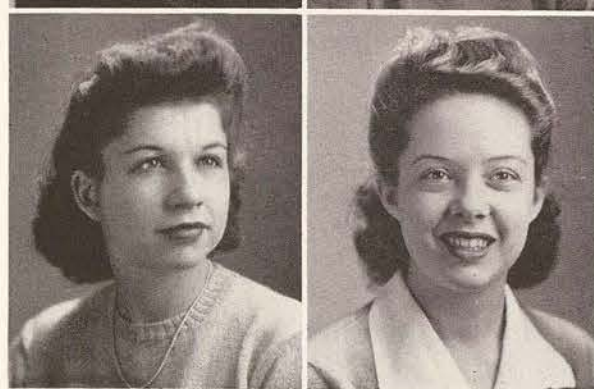
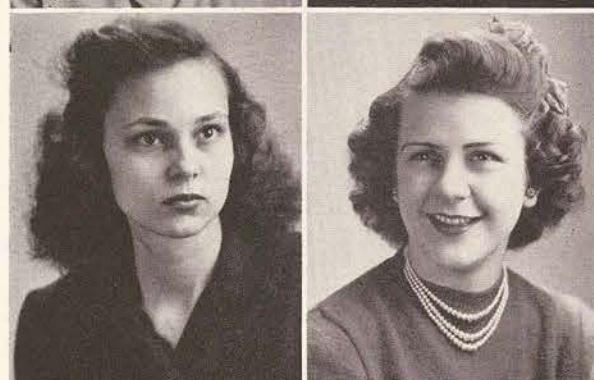
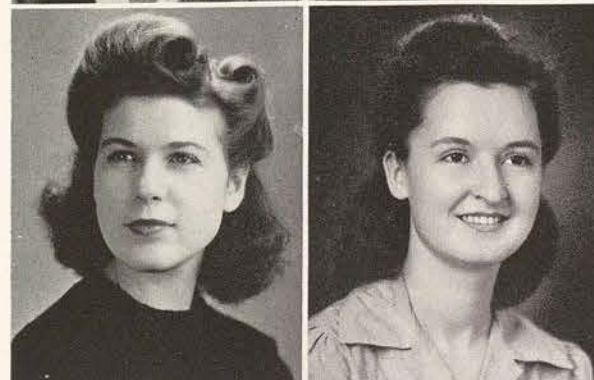

Seniors . . .

LINCH, FRANCES
Paris B. S.
INTERIOR DESIGN
Art Club.

LINDSEY, FLORINE
Magnolia, Ark. B. S.
PIANO

LONDON, LOIS
Leonard B. A.
FOODS AND NUTRITION
Mary Swartz Rose Club; Rifle Club; Le Cercle Francais; Student Assistant.

LOVE, BILLIE
Terrell B. S.
GENERAL BUSINESS
Alice Freeman Palmer Club; Kaufman County Club, Treasurer.

M'CALMAN, DOROTHY
Sherman B. S.
MUSIC EDUCATION
L'Allegro Club; Music Club.

Class of '44

M'FARLANE, MARY
Graham B. A.
ENGLISH
Mesquite Club, President; English Club, Vice-President; Sociology Club; Secretary, Sayers Hall; Alpha Kappa Delta; Alice Freeman Palmer Club.

M'KAIN, COLLEEN ROSE
Desdemona B. S.
BUSINESS ADMINISTRATION

M'LEAN, JANE
Dilley B. S.
BUSINESS EDUCATION
Professional Business Women's Club; Adelphian Club.

M'QUADE, DORIS
Wichita Falls B. A.
MERCHANDISING
Delian Club; Wichita Falls Club, Vice-President; Professional Business Women's Club.

MALLORY, MARILYN
Dallas B. S.
COSTUME DESIGN
Philomathia Club; Art Club; Dallas Club.

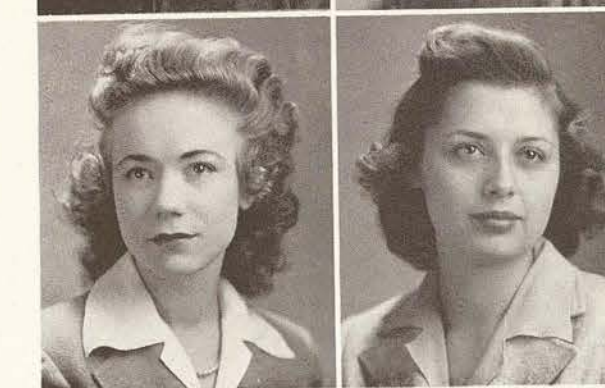

M'GUIRE, ELLA BESS
Celeste B. S.
INSTITUTION MANAGEMENT
Mary Swartz Rose Club.

M'KENZIE, MARY SUE
Hearne B. A.
ENGLISH
Athenaeum Club, Secretary.

M'MATH, MARGARET
Krum B. S.
CHEMISTRY
Alpha Lambda Delta; Alpha Chi; Redbud Princess; Chemistry Club, President.

MALLARD, LENA MARIE ADAMS
Bryan B. S.
CLOTHING AND COSTUME DESIGN
Bryan Club; Chaparral Club; Sophomore Beauty; A & M Representative to Texas University Round-Up; Aggie Day Sweetheart; Stunts.

MAREK, ADELYN
Fayetteville, Ark. B. S.
INSTITUTIONAL MANAGEMENT
Mary Swartz Rose Club; Adelphian Club.

M'GUIRE, ELLA BESS
Celeste B. S.
INSTITUTION MANAGEMENT
Mary Swartz Rose Club.

M'KENZIE, MARY SUE
Hearne B. A.
ENGLISH
Athenaeum Club, Secretary.

M'MATH, MARGARET
Krum B. S.
CHEMISTRY
Alpha Lambda Delta; Alpha Chi; Redbud Princess; Chemistry Club, President.

MALLARD, LENA MARIE ADAMS
Bryan B. S.
CLOTHING AND COSTUME DESIGN
Bryan Club; Chaparral Club; Sophomore Beauty; A & M Representative to Texas University Round-Up; Aggie Day Sweetheart; Stunts.

MAREK, ADELYN
Fayetteville, Ark. B. S.
INSTITUTIONAL MANAGEMENT
Mary Swartz Rose Club; Adelphian Club.

MARTIN, DOROTHY
Wylie B. A.
GENERAL BUSINESS

MARTIN, PATRICIA
Raymondville B. S.
FOODS AND NUTRITION
Adelphian Club; Dietetics Association; Mary Swartz Rose Club.

MATTINGLY, GERDEAN
Houston B. A.
MATHEMATICS
Mathematics Club, President; James H. Lowry Club.

MAXWELL, ELIZABETH
Denton B. S.
SPEECH
Who's Who; D.A.R.; M.E.B. Club; Villagers' Club; Daughters of U. S. Army; Speech Club, President; National Collegiate Players; College Symphony; Serenaders; Verse Speaking Choir; College Little Theater; Texas School of the Air.

MENTER, EVELYN, RAYLENE
Warren, Ark. B. A.
LIBRARY SCIENCE
James H. Lowry Club; Library Science Club.

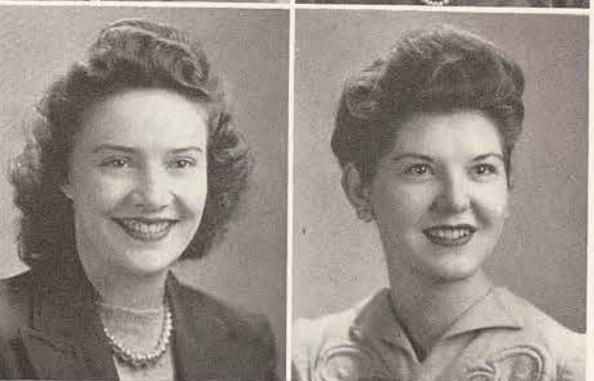
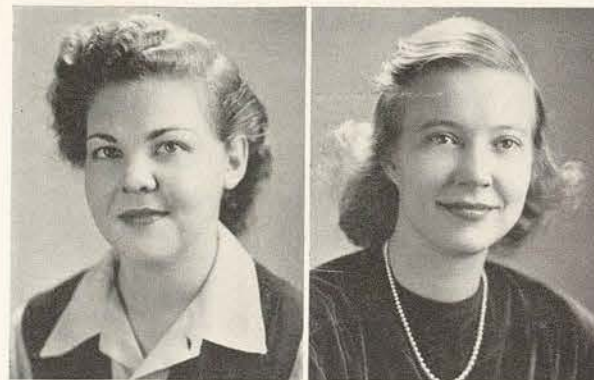

Seniors...

MARTIN, JOYCE
Waxahachie B. A.
ENGLISH
Home Demonstration Club; Press Club, Treasurer; S.C.R.A.

MATTHEWS, BOBBYETTA
Canadian B. S.
MUSIC EDUCATION

MAXEY, MARILYN
Port Arthur B. S.
PHYSICAL EDUCATION
Modern Dance Club, President; L'Allegro Club; Senior Representative, Health and Physical Education Professional Club.

MEDINA, PEGGY
College Station B. S.
FOREIGN TRADE
La Junta; Chaparral Club; Bryan Club, Secretary, President.

MERRILL, JANE
Colorado City B. A.
BUSINESS ADMINISTRATION

Class of '44

MICHAEL, DOROTHY JEAN
Fort Worth B. A.
ENGLISH
Alpha Chi, Vice-President; English Club, President; Alpha Lambda Delta; Press Club; English Honors Session; Honors Day; Student Assistant; Le Cercle Francais; Fort Worth Club.

MILLER, BERNICE
Boerne B. A.
GOVERNMENT
Modern Choir; Delian Club, Secretary-Treasurer; San Antonio Club; Student Advisory Council.

MONKS, ELIZABETH
Nederland B. A.
INTERIOR DESIGN.
Alice Freeman Palmer Club; Art Club, Treasurer; Math Club; Delta Phi Delta.

MOORE, KATHERINE
Eldorado B. S.
INSTITUTION MANAGEMENT

MORROW, MARY ALICE
Sherman B. A.
LIBRARY SCIENCE
Library Science Club, Treasurer; Alice Freeman Palmer Club; Le Cercle Francais; S.C.R.A.

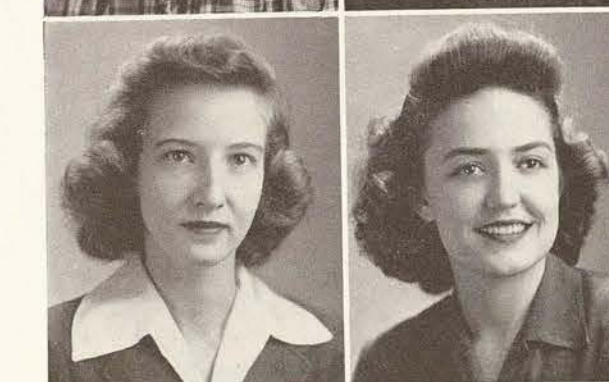

MIDDLETON, GRACIE
College Station B. A.
ENGLISH
Bryan Club, Reporter; Aglaian Club, Secretary; English Club; D.A.R.

MILLER, MARJORIE
Clovis, N. M. B. S.
COSTUME DESIGN,
FASHION ILLUSTRATION

MONTAGUE, MARY ELLA
Bay City B. S.
HEALTH AND PHYSICAL EDUCATION
Health and Physical Education Professional Club, President; House Council; Student Chairman, Southern District of H. & P. E. Association.

MORRIS, MILDRED
Henderson B. A.
SPANISH
East Texas Club, Secretary, Treasurer; La Junta.

MORTON, BETTY JEAN
Spearman B. S., B. A.
FOODS AND NUTRITION
L'Allegro Club; Mary Swartz Rose Club; Dietetics Association, Treasurer, President.

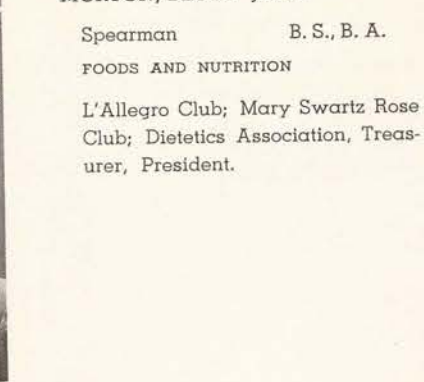
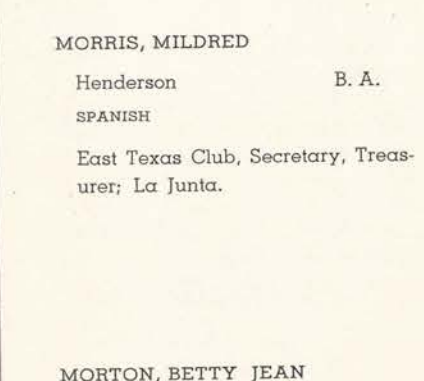
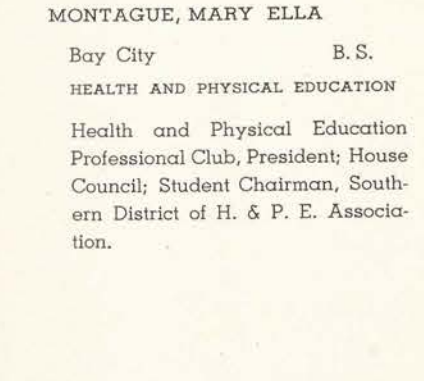
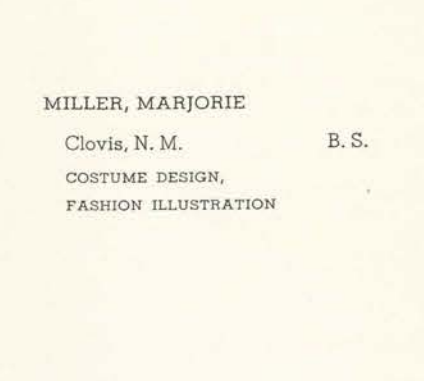
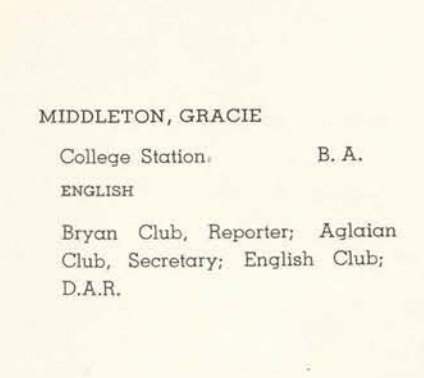

MULLEN, MARY MARGARET
Beaumont B. A.
LIBRARY SCIENCE
James H. Lowry Club; Library
Science Club.

NAU, EVANGELINE
Corpus Christi B. S., B. A.
INTERMEDIATE-GRAMMAR
GRADES EDUCATION
Adelphian Club.

NUTTALL, FRANCES
Shreveport, La. B. S.
FOODS AND NUTRITION
Alice Freeman Palmer Club,
President.

O'NEILL, FLORA
Dallas B. S.
INSTITUTION MANAGEMENT
Alpha Chi; Phi Upsilon Omicron;
Adelphian Club; Dietetics Asso-
ciation, Secretary.

PARKER, BARBARA JEAN
Beckville B. A.
MUSIC EDUCATION



Seniors . . .

MURPHY, BARBARA ANN
Batesville, Ark. B. S.
SPEECH
Radio Workshop, Secretary;
Speech Club.

NEELLEY, GLORIA
Bryan B. S.
GENERAL BUSINESS
Adelphian Club; Bryan Club.

OLSON, BETTY MAE
Houston B. S.
INSTITUTION MANAGEMENT
Adelphian Club; Mary Swartz
Rose Club.

OTT, ELIZABETH HAYNES
Commerce B. S.
MUSIC EDUCATION
Professional Music Club, Vice-Presi-
dent; Symphony Orchestra; James
H. Lowry Club.

PARKS, WANDA NELL
Danville, Ark. B. S.
GENERAL BUSINESS

Class of '44

PATE, BETTY
Sweetwater B. A.
ADVERTISING DESIGN
M.E.B. Club, Vice-President.

PAUL, MARTHA JANE
Fort Worth B. S.
ORGAN
Professional Music Club.

PEACOCK, MAE REYNOLDS
Dallas B. A.
LIBRARY SCIENCE
James H. Lowry Club, Secretary.

PEARCE, MARY JO
Center B. S.
MUSIC EDUCATION
Serenaders; Symphony Orchestra;
Band.

PHILIPS, CHAMPE
Big Spring B. S.
HEALTH AND PHYSICAL EDUCATION
Journalism Club, Vice-President;
Folk Dance Club; Annual Staff;
Lass-O Staff; Corresponding Secre-
tary, Health and Physical Educa-
tion Professional Club; Leader of
the "Lost Chords."



PATTERSON, INUS
Dallas B. S.
MUSIC EDUCATION
Professional Music Club; House
Council; House Secretary; Modern
Choir; Stunts.

HAYMAN, DOROTHY
Waco B. S.
INSTITUTIONAL MANAGEMENT
Mary Swartz Rose Club.

PEARCE, MARGARET
Fife B. S.
HOME ECONOMICS EDUCATION
Philomathia Club, Historian; Tarle-
ton Club, Vice-President; Home
Economics Education Club, Secre-
tary; Mary Swartz Rose Club;
Heart O' Texas Club.

PHAUP, MARIE
Tyler B. S.
VOCATIONAL HOME ECONOMICS
Home Demonstration Club, Presi-
dent; Mary Swartz Rose Club;
Round Table.

PIERCE, MARIANNA
Waxahachie B. S.
MUSIC EDUCATION,
INSTRUMENTAL INSTRUCTION
Symphony Orchestra; Band; Radio
Ensemble; Business Manager,
Serenaders; James H. Lowry Club,
Treasurer; Music Club; Student
Advisor; Student Assistant.

PITTS, OUIDA

Athens B. S.
BUSINESS EDUCATION
Professional Business Women's Club.

PRATLEY, DOROTHY

Galveston B. A.
HISTORY
Student Advisory Council; Delian Club; Round Table; House Council; Galveston Club, Treasurer, President.

PRICE, CHARLOTTE EVELYN

Abernathy B. S.
HOME ECONOMICS
Delian Club; Modern Choir; Mary Swartz Rose Club.

PUTNAM, MARY ALICE

Lueders B. S.
SPEECH
Philomathia Club; Speech Club; Abilene Club; Lost Chords Club.

REED, MARTHA JANE

Stillwater, Okla. B. A.
ART
Art Club; Cosmopolitan Club; L'Allegro Club.



PLISKAL, HILMA

Cuero B. A.
LIBRARY SCIENCE
Aglaian Club; Library Science Club; House Council.



PREECE, NANCY

San Antonio B. A.
DESIGN
Delta Phi Delta, President; Art Club; Aglaian Club.



PRYOR, EVALYN

Dallas B. A.
SOCIOLOGY
Sociology Club.

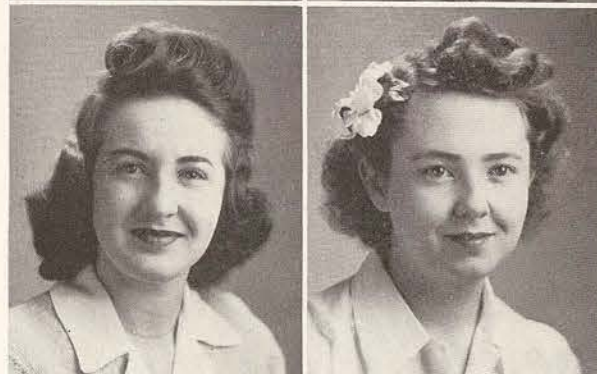

RANSPOT, MARY ELIZABETH

Graham B. A.
ENGLISH
Athenaeum Club; English Club; Mesquite Club; House Council.

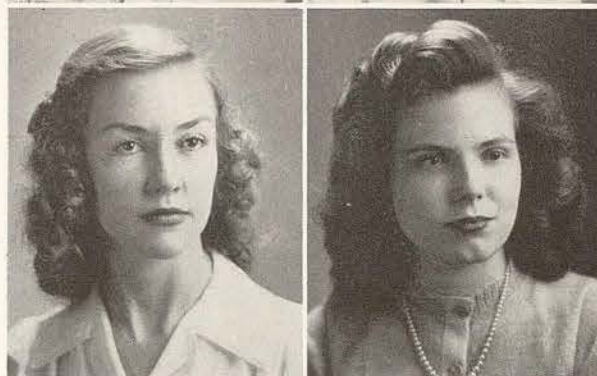

RICE, ELIZABETH

Dallas B. A.
ENGLISH
Alpha Lambda Delta; La Junta; Mary Swartz Rose Club.

Seniors...

Class of '44

RICHARDSON, JENNIE BELLE

Fairfield B. S.
SECRETARIAL STUDIES
Professional Business Women's Club, Parliamentarian.

RICHTER, WILMA

Abernathy B. S.
KINDERGARTEN-PRIMARY EDUCATION
L'Allegro Club; Kindergarten-Primary Education Club.

ROBINSON, JESSIE L.

Dallas B. S.
ADVERTISING DESIGN
Dallas Club; Art Club.

ROBINSON, RUTH

Dalhart B. S.
GENERAL HOME ECONOMICS
Panhandle Club; Mary Swartz Rose Club.

ROWAN, SUE

Murchison B. S.
HOME ECONOMICS



RICHARDSON, MARY JANE

Little Rock, Ark. B. A.
SOCIOLOGY

Alpha Kappa Delta, President; Philomathia Club, Secretary and President; Sociology Club, Secretary; Modern Choir.



ROBERTSON, VIRGINIA

Fort Worth B. A.
SPANISH

Fort Worth Club, Vice-President; M.E.B. Club; Newman Club, Captain; Sociology Club; La Junta; International Relations Club.



ROBINSON, MARJORIE M'CRACKEN

Denton B. S.
CLOTHING AND TEXTILES

Alice Freeman Palmer Club; Mary Swartz Rose Club.



RODGERS, JANICE

Amarillo B. S.
INTERMEDIATE EDUCATION

Panhandle Club; Intermediate-Grammar Grades Education Club.

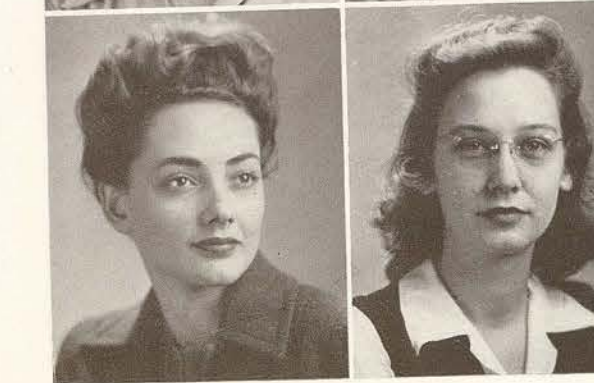

RUETER, ELIZABETH

Lorena B. S.
HOME ECONOMICS EDUCATION

Home Demonstration Club, Program Chairman; Tarleton Club, President.

Seniors . . . Class of '44

RUSSELL, SUSANNE
Stamford B. S.
FOODS AND NUTRITION



SAMSEL, ROSE
Evanston, Ill. B. S., B. A.
JOURNALISM, ENGLISH



SCAMARDO, BETTY
Mumford B. S.
GENERAL EDUCATION
Adelphian Club; Newman Club.



SCOGGIN, VIRGINIA
Tatum B. S.
HOME ECONOMICS EDUCATION
M.E.B. Club; Mary Swartz Rose Club; East Texas Club.

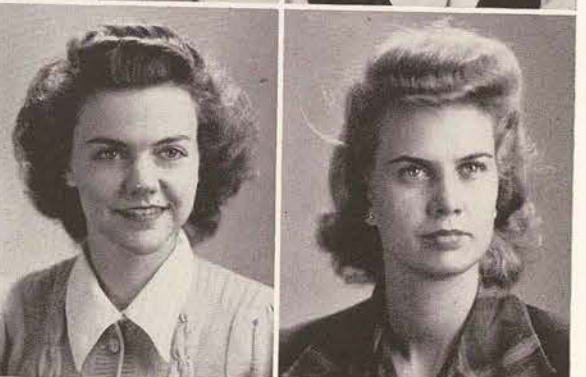

SHERILL, HARRIETT
Lewisville B. S.
MUSIC EDUCATION
Villagers Club; S.C.R.A.



SAENGER, FLO
Kerrville B. S.
MUSIC EDUCATION
M.E.B. Secretary; Music Club, President; Summer School Student Body President; Who's Who; President of Stoddard Hall, Summer Session; Lutheran Students Association; Modern Choir.

SAVAGE, JOY
Port Neches B. A.
SOCIOLOGY
Philomathia Club; Sociology Club, Secretary.

SCHWAB, MARJORIE
Galveston B. A.
BACTERIOLOGY
Biology Club; Alpha Lambda Delta, Treasurer; Alpha Chi; Philomathia Club.

SHEPARD, FERN
Lovington, N. M. B. S.
HOME ECONOMICS EDUCATION
Delian Club, President; New Mexico Club; Mary Swartz Rose Club.

SHOFNER, KATHLEEN
Texarkana B. A.
LIBRARY SCIENCE
Delian Club; Library Science Club; Texarkana Club.

SILVEY, ALICE
College Station B. A., B. S.
MUSIC EDUCATION,
INSTRUMENTAL SUPERVISION
Symphony Orchestra; Bryan Club.

SIMON, MARY ANNE
Fort Worth B. S.
ART EDUCATION
Art Club.

SMITH, JUDY STUBBS
San Antonio B. S.
PIANO
Redbud Princess; Student Assistant; Music Tutor; House Council; Aggie Sweetheart Nominee; Junior Beauty Nominee; Student Council; President, Brackenridge Hall; L'Allegro Club, Secretary; San Antonio Club, Treasurer.

SMITH, SUSIE
Fordyce, Ark. B. S.
SPEECH
Speech Club; Cosmopolitan Club; House Council.

STAILEY, BENJALEE
Dallas B. S.
FOODS AND NUTRITION
Dallas Club, Mary Swartz Rose Club.

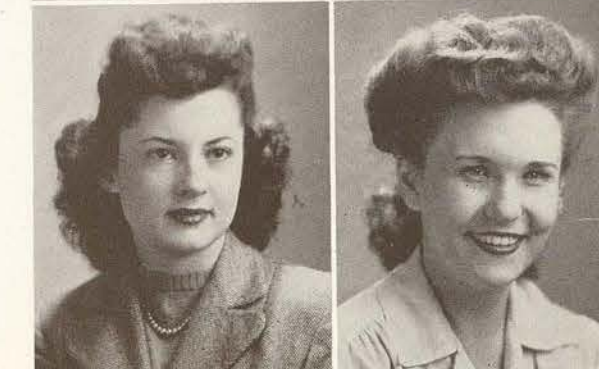
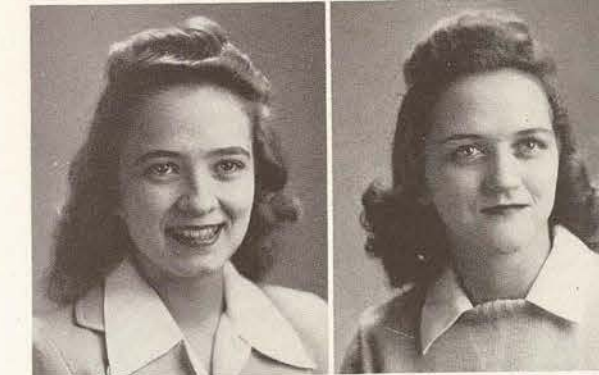
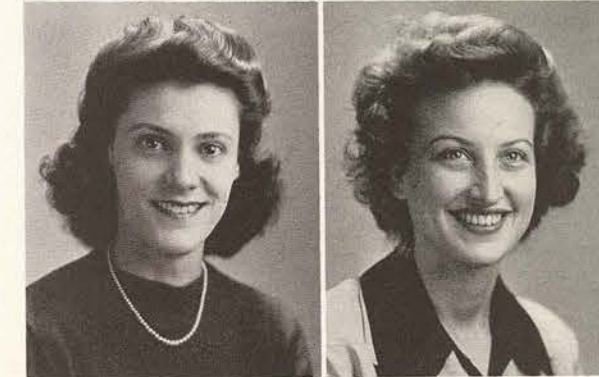

SIMMONS, MARY KATHRYN
Beeville B. S.
VOICE
M.E.B. Club; Modern Choir; Stunts; Music Education Club.

SMITH, BETTY MAE
San Benito B. A.
SPANISH
La Junta, President; International Relations Club, Vice-President; National Pan-American Student Forum, Secretary.

SMITH, MARJORIE
Ponta B. S.
VOCATIONAL HOME ECONOMICS
East Texas Club, Vice-President, President; Adelphian Club; Mary Swartz Rose Club.

STAFFORD, HELEN
Lawton, Okla. B. S.
FOODS AND NUTRITION
Mary Swartz Rose Club, Treasurer; Philomathia Club.

STANARD, MARY LOU
Dallas B. A.
KINDERGARTEN-PRIMARY EDUCATION
L'Allegro Club; Dallas Club; Kindergarten-Primary Education Club.

Dear Carolyn,
After I decided to listen to
you speak - that is after I
could understand what you
were saying off - I learned
to love you very nice
person and I've
enjoyed knowing
you. But wishes.
Harriett

STARR, ALDEN
Fort Worth B. S.
ADVERTISING DESIGN
Art Club.

STEVENSON, FRANCES
Wellington B. A.
CHEMISTRY
Delian Club, Rush Captain; Pan-
handle Club; Chemistry Club; Stu-
dent Advisory Council.

STRICKLAND, HELEN
Cleburne B. S.
SECRETARIAL STUDIES
Folk Dance Club; International Re-
lations Club; Sociology Club.

SWICK, DOROTHY HEADLEE
Denton B. S.
ACCOUNTING AND BUSINESS
L'Allegro Club; Villagers Club;
Serenaders; Local Student Repre-
sentative; Redbud Princess.

TAYLOR, HELEN L.
Dallas B. A.
LIBRARY SCIENCE
Library Science Club, Secretary.



Seniors . . .

STEUSOFF, JUNE
Liberty B. S.
MUSIC EDUCATION
Philomathia Club; Odeon Club;
House Council; Stunts.

STONE, SARA WAYNE
Dallas B. A.
SPANISH
La Junta Club; Student Advisory
Council.

STROTHER, CAROLYN
Elaine, Ark. B. S.
BUSINESS EDUCATION
Athenaeum Club, Vice-President;
Math Club; Professional Business
Women's Club.

TATE, LEONE
Stephenville B. S.
VOCATIONAL HOME ECONOMICS

THOMPSON, LINDA LEE
Marshall B. S.
HOME ECONOMICS EDUCATION
East Texas Club; James H. Lowry
Club; Mary Swartz Rose Club;
Student Assistant; Student Advisor.

Class of '44

TILLEY, RUTH
Shamrock B. A.
SOCIOLOGY
Freshman Beauty; Senior Class,
Vice-President; Aggie Day Sweet-
heart; College Capers; Modern
Choir; Cotton Ball Duchess; Sociol-
ogy Club; Panhandle Club; Chap-
arral Club; Who's Who.

TURNER, MARY LOUISE
Donna B. A.
SOCIOLOGY
Betsy Ross Club, Secretary, Treas-
urer; Rio Grande Valley Club;
Sociology Club, Treasurer; Folk
Dance Club, Costume Director,
President.

VARISCO, LOUISE
Bryan B. S.
BUSINESS EDUCATION
Bryan Club; Adelphian Club; La
Junta; Newman Club.

VLETAS, MARGARET
Abilene B. S.
HOME ECONOMICS EDUCATION
Abilene Club, Vice-President;
Round Table; Aglaian Club; Mary
Swartz Rose Club; Clothing and
Costume Design Club.

WALKER, JANET
San Antonio B. S.
FOODS AND NUTRITION
Mary Swartz Rose Club.

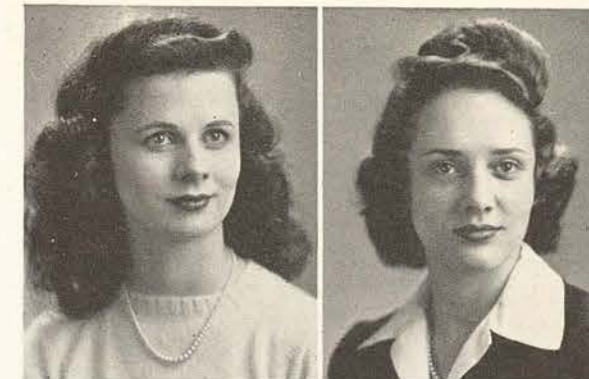

TURNER, KATHRYN
Jacksonville B. A.
LIBRARY SCIENCE
Library Science Club, Vice-
President; Philomathia Club.

VAN BUSKIRK, PENELOPE
Dallas B. S., B. A.
HEALTH AND PHYSICAL EDUCATION
D.A.R., Secretary; Leadership
Club; Hockey Club.

VAUGHAN, RUBY
Arlington B. S.
VOCATIONAL HOME ECONOMICS
Mary Swartz Rose Club; Hostess.

WALDMANN, FLORA
Denton B. S.
HEALTH AND PHYSICAL EDUCATION
Alpha Chi; Service Wives Club,
President; Tutor.

WALKER, MARY EDNA
Corrigan B. S.
HOME ECONOMICS EDUCATION

WARD, BURNIS MARIE
Louise B. A.
FOREIGN TRADE



WHATLEY, ANNIE MAE
Denton B. S., B. A.
SPEECH



WILLETT, ALICIA
El Paso B. S.
HOME ECONOMICS EDUCATION
Mary Swartz Rose Club, Secretary-Treasurer.

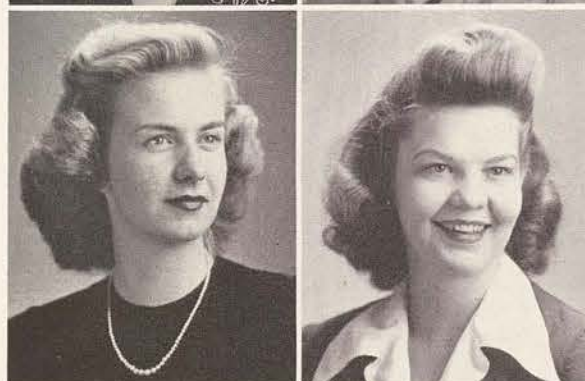

WILSON, BILLIE
Ennis B. S.
FOODS AND NUTRITION
Mary Swartz Rose Club; Rainbow Club; Adelpian Club.



WORTHINGTON, ADA
Jacksboro B. S.
GENERAL BUSINESS



Seniors . . Class of '44

WARD, DORIS
Mobile, Ala B. A.
SOCIOLOGY, HISTORY
Alpha Lambda Delta; Sociology Club, President; Cosmopolitan Club.

WHITE, WANDA
Springfield B. S.
FOODS AND NUTRITION
Mary Swartz Rose Club.

WILLIAMS, RUTH L.
Hot Springs, Ark. B. S.
FOODS AND NUTRITION
Arkansas Club, Vice-President; Mary Swartz Rose Club; Cosmopolitan Club; Dietetics Association.

WOOD, JEAN
Denton B. S., B. A.
HOME ECONOMICS EDUCATION
Mary Swartz Rose Club.

YOUNG, JEAN
Lubbock B. A.
FRENCH
Alpha Lambda Delta, Vice-President; Athenæum; Le Cercle Français; La Junta.

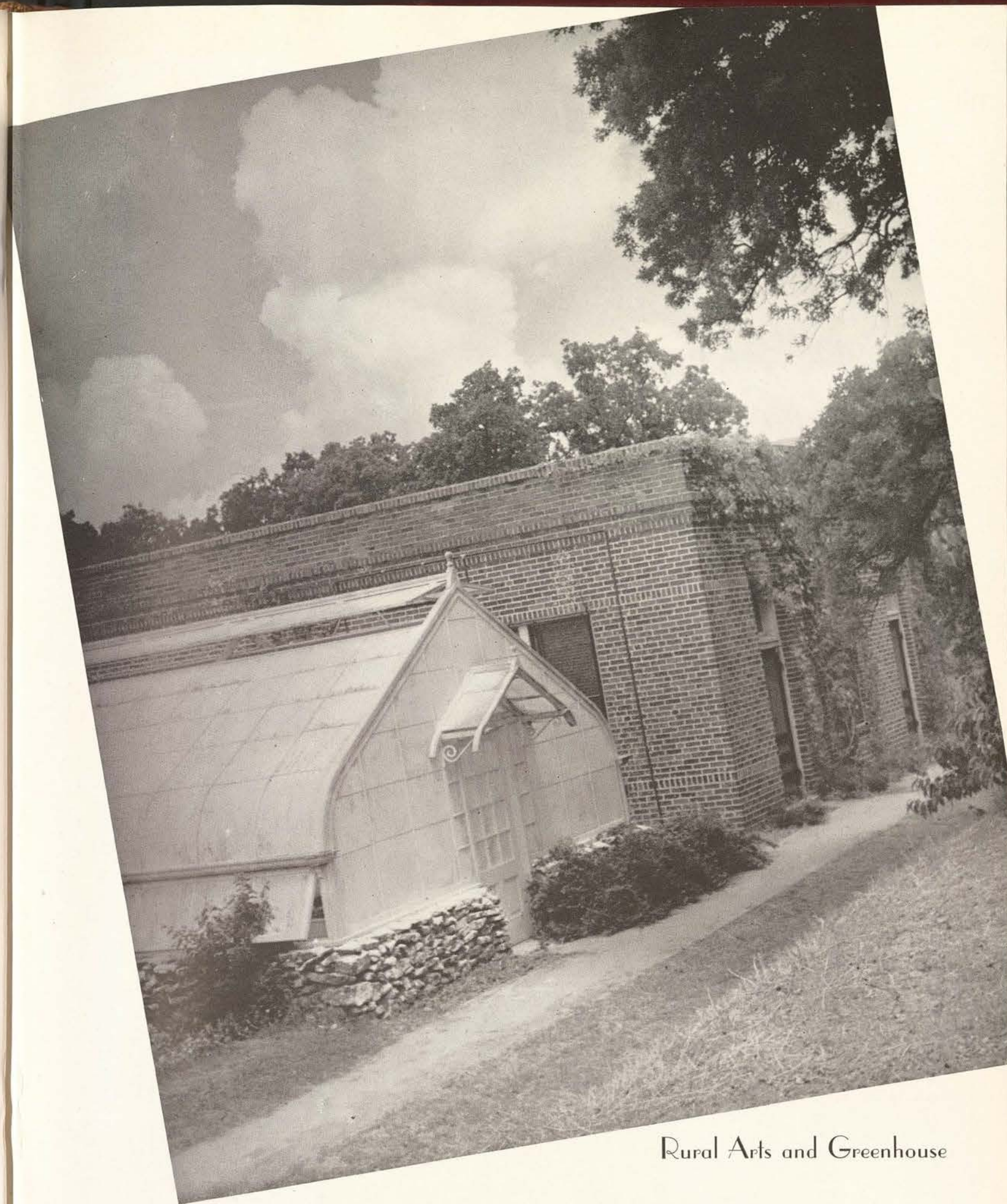

Rural Arts and Greenhouse

JUNIOR CLASS

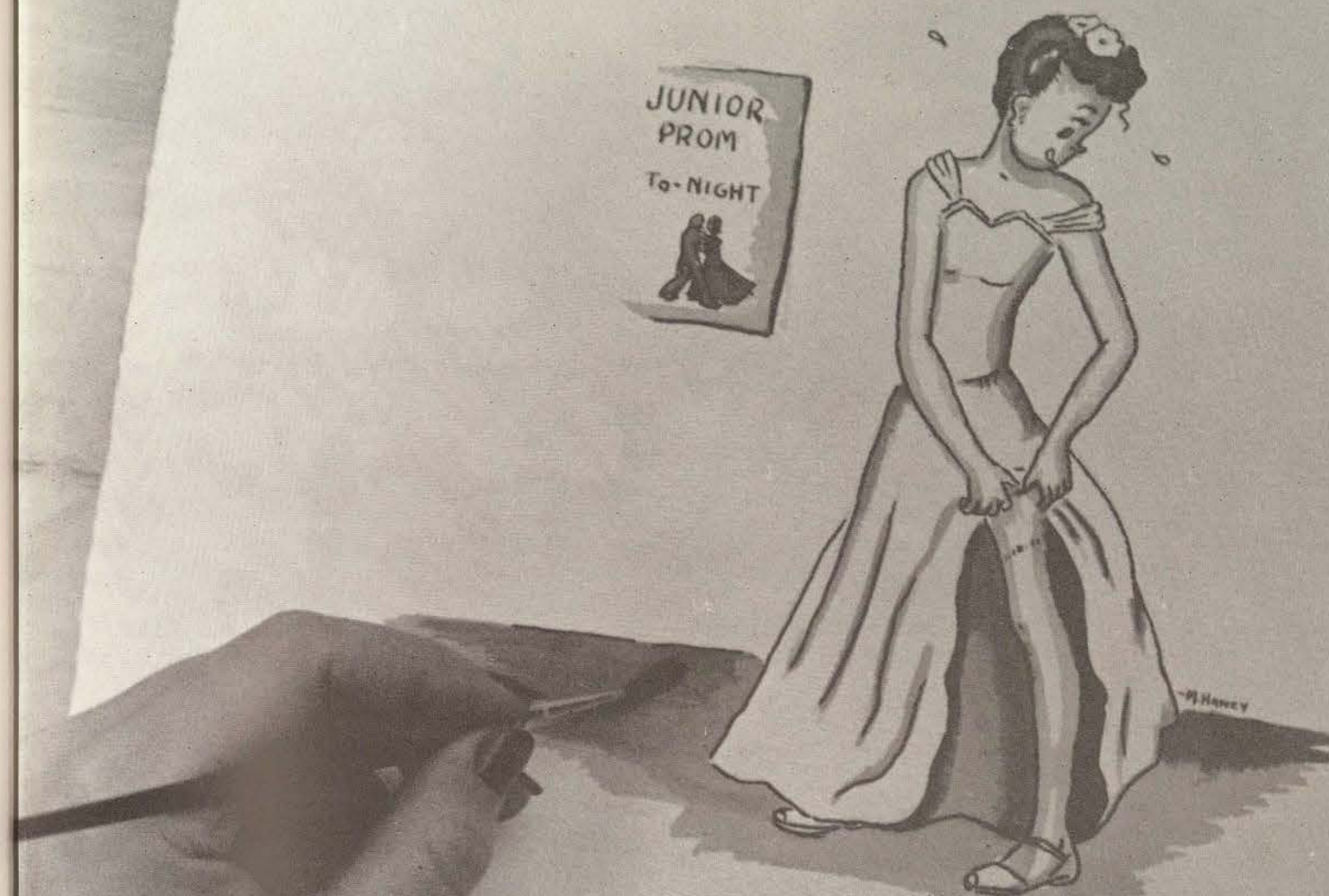



BARBARA COOK
Vice-President



SCOTTIE
QUARTURE
Secretary

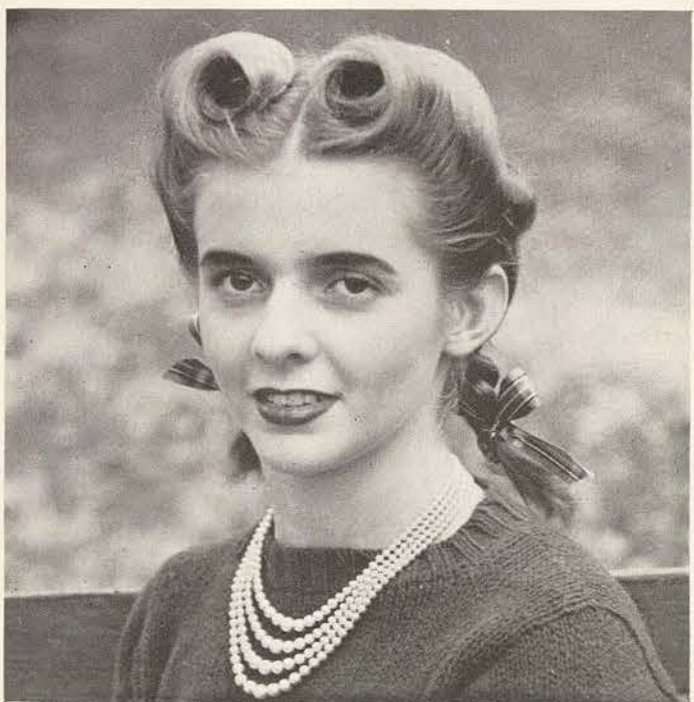

MAR GWEN
BALL
Treasurer



JOY JOHNSON, President

Junior Officers

The 1944 Junior Class was characterized by students who liked fun, but who realized the importance of the part they played in the world of today and that of tomorrow. Their aim was to do their utmost toward winning the war in addition to college studies and activities. Evidence of that is the fact that juniors in Brackenridge Hall sold more than \$1,000 worth of bonds and stamps in one night.

Entertainment highlights for these juniors were a formal dance and a camp fire. They kept before them the serious purpose for which they came to college.

PEGGY TRICKEY, Representative



... Class of '45

Alaniva, Marian
Alba, Sarita
Allred, Cassie
Anderson, Hart
Anderson, Marjorie Belle

Jacksonville
New Orleans, La.
San Angelo
Weatherford
Tribune, Kan.

Anderson, Peggy
Arnold, Jeanne
Ashe, Ernestine
Auld, Aydeen
Atkins, Helen

Acua Dulce
Alvin
Fort Worth
Kerrville
DeWitt, Ark.

Bachman, Ruth
Bartlett, Dorothy
Bauer, Helen
Baxley, Maudell
Beckman, Rosemary

Dallas
Kilgore
Paris
Nacogdoches
Houston

Benson, Katherine Ann
Bergbrede, Edwina
Bibb, Judy
Bickley, Jeanne
Blackmon, Lucille

Wortham
Houston
Fort Worth
Clovis, N. M.
Lamesa

Blanton, Juanita
Blocker, Dorothy
Boatman, Ruth
Boehm, Cordelia
Bradley, Mary Joe

Dallas
Fort Worth
St. Joseph, Mo.
Moulton
San Antonio

Brewer, Adelaide
Bridges, Margaret Ann
Briley, Marian
Brookshire, Betty Lew
Brown, Lilla Jean

Jacksonville
Memphis, Tenn.
Dallas
Liberty
Corsicana

Brown, Marcia
Bush, Nancy
Byers, Patricia
Cady, Ruth
Campbell, Anita

Denton
McKinney
Uvalde
Houston
Dallas

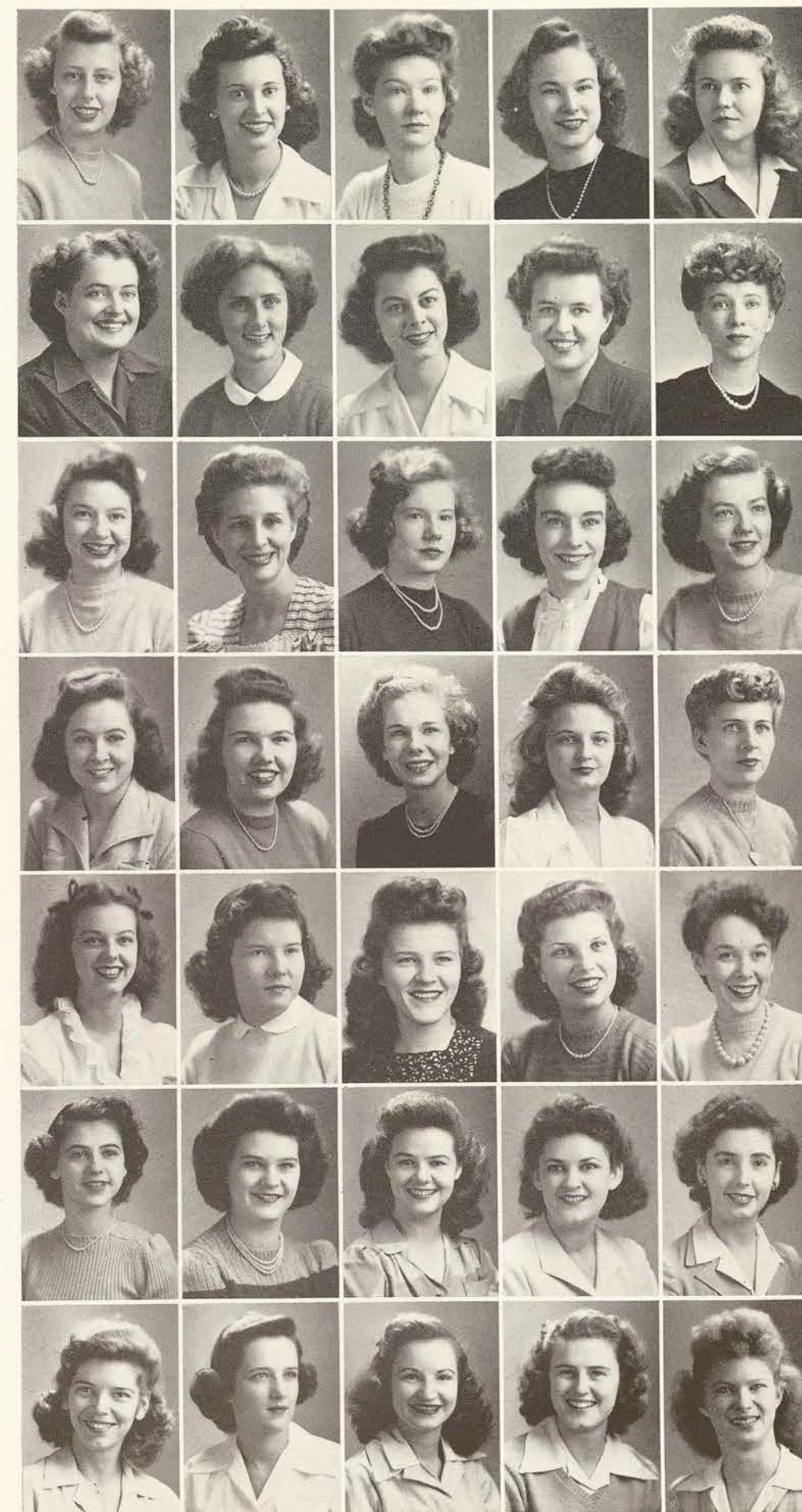

The Juniors



Carlson, Emily
Carmignani, Anna Marie
Carr, Lourena
Caughran, Doris L.
Cawthon, Jane

Dallas
Galveston
Port Arthur
Chisholm
Abilene

Chernosky, Joyce
Chowning, Mary Beth
Clonts, Doris
Clyburn, Billie
Cobb, Nita

Houston
Truscott
Knox City
Knott
Gilmer

Coker, Lily Jack
Cole, Virginia
Collins, Marjorie
Cook, Edith Fae
Cooley, Sarah

Novice
Denton
Garland, Ark.
Crosby
Memphis, Tenn.

Cooper, Lucile
Cottle, Mary F.
Creely, Agnes
Crumpacker, Bonnie Joe
Crutchfield, Ann

Jacksboro
Orange
New Orleans, La.
Lake Charles, La.
Palestine

Curl, Rosemary
Daniel, Billye Ruth
Danford, Mary Alice
Davies, Margaret
DeBlieux, Kathryn

Tolar
Goldthwaite
Keechi
Victoria
Shreveport, La.

Dedmon, Mrs. Hazel
Dial, Alice
Dickson, Coral
Dillard, Mary Helen
Doane, Mary Belle

Baytown
Forest
Oklahoma City, Okla.
Wichita Falls
Geose Creek

Doebeli, Primrose
Early, Martha
Ebert, June
Edmiston, Jean
Edwards, Gladys Nell

Bridgeport, Conn.
Brinkley, Ark.
Winfield, Kan.
Houston
Cruger, Miss.

Ekas, Margaret
Eldridge, Virginia
Essex, Jean Ann
Esterak, Merle
Farler, Norma

Kilgore
Kerrville
DeWitt, Ark.
Wallis
Valley View

Farris, Bettye Jo
Farris, Mrs. Wanda
Ferguson, Merle
Files, Wanda
Flanagin, Fayle Kathrynne

Hearne
Denton
Santa Anna
Knobel, Ark.
Dallas

Fleck, Ruth
Fletcher, Myrl
Fletcher, Ruth
Floyd, Lyndall
Forrester, Rachel

Dallas
Sadler
Fort Worth
Centerville
Muskogee, Okla.

Foster, Willie Fae
Friesen, Mary Belle
Fuess, Kitty
Gardner, Rebecca
Garner, Doris

Haskell
Hutchinson, Kan.
Stuttgart, Ark.
Merkel
Quannah

Gibbons, Lois
Gilmore, Mary Beth
Gist, Billie Marie
Gowan, Peggy Ann
Gunn, Martha

Crum
Muskogee, Okla.
Abilene
Kerens
Crane

Gunstead, Mary
Hagan, Frances
Hagar, Joan
Haggard, Arlyne
Hames, Mrs. Loubeth

Pilot Point
Mineral Wells
San Benito
Alvin
Sulphur Springs

Hamilton, Lucile
Hammond, Nancy
Hancock, Marie
Hancock, Mrs. Muri
Hare, Marjorie

Arlington
Greenville
Raton, N. M.
Ranger
Fort Worth



... Class of '45

The Juniors

Harris, Dorothy Saint Jo
Harrison, Dorothy Frost
Hart, Dorothy Beaumont
Hartgrave, Lora Pelly
Harwell, Eleanor Kathryn Brandon

Helbach, Eleanor El Dorado, Ark.
Henderson, Helen Hot Springs, Ark.
Henderson, Maxine Menard
Henderson, Sue Lufkin
Herring, Lonnelle Breckenridge

Heustess, Marian Forrest City, Ark.
Higginbotham, Kitty Overton
Hildreth, Mary Coby Farmersville
Hile, Mary Katherine Phillips
Hobson, Martha Ann Paducah

Hodges, Bertie Beaumont
Holler, Mary Frances Holliday
Hollingworth, Dortha Iraan
Holmes, Gloria Shamrock
Holmes, Jesse Hale Magnolia, Ark.

Hoover, Mary Eldorado
Howdeshell, Wan Dee Sulphur Springs
Hughston, Beverly Crowell
Hull, Jane Carthage
Hyer, Betty Coleman

Ivy, Beatrice College Station
Jackson, Margaret Gorman
Jeffry, Mrs. Vivian Fort Worth
Johnson, Clarice Hutto
Johnson, Joy Terrell

Jones, Jane Kilgore
Jones, Mary Louise San Antonio
Jones, Virginia Dallas
Jordan, Neina Waco
Kelsey, Sarah Leonard



Kennedy, Harriett
Kerby, Margaret
Kern, Marian
Key, Geneice
Killen, Mary

Eagle Pass
McKinney
Dallas
Vernon
Beaumont

Koons, Elizabeth
Lafon, Josephine
Land, Grace
Leak, Mary Ruth
Leeper, Cynthia

Fort Worth
Laredo
Kirbyville
Overton
Fort Worth

Leonard, Katherine
Leslie, Berta
Lindsay, LaFaun
Lively, Jane
Lopez, Delia

Kerrville
Dallas
Fort Worth
DeRidder, Ark.
Elsa

Lorenz, Theo
Lowry, Barbara Ann
Lynch, Joanne
McCaffery, Othene
McClenny, Louise

Waco
Victoria
Dallas
Balmorhea
Big Spring

McClure, Dorothy
McCormack, Melba
McCowan, Mackie
McCutchen, Jean
McLean, Martha

Tyler
Angleton
Wichita Falls
San Antonio
Dilley

McMullen, Martha Jo
McNeill, Judith
Mann, Florence
Mann, Sue
Marbry, Jacque

Velasco
Dallas
Lexington, Ind.
Denton
Brownwood

Marcak, Marjorie
Martin, Jacqueline
Martin, Mary Ellene
Martin, Norine
Mather, Billie Lou

Victoria
Quanah
Iredell
Menard
Corsicana

... Class of '45

The Juniors

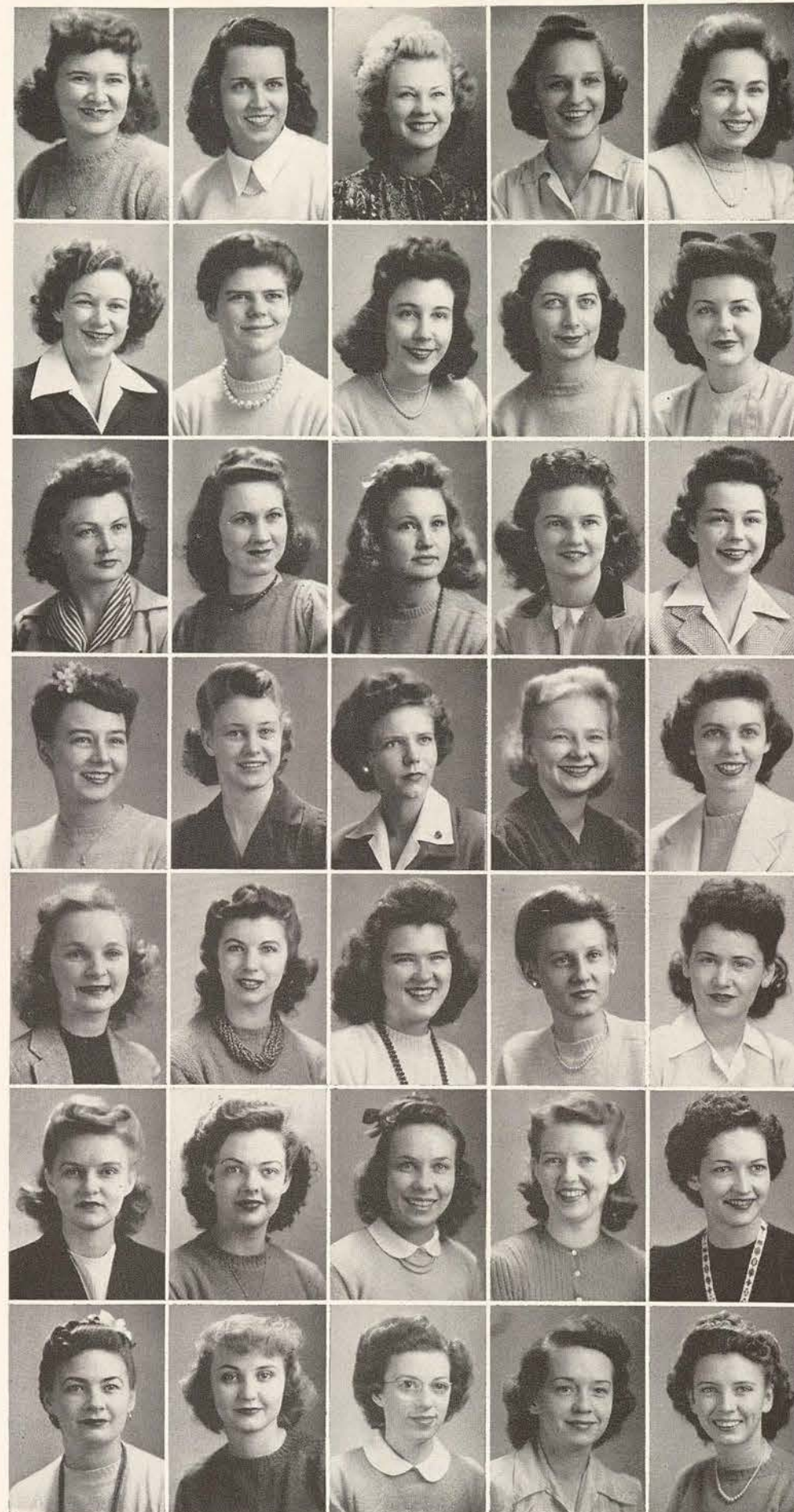

Meador, Rebecca
Melancon, Hazel
Merchant, Lyda
Meyer, Dorothy
Meyers, Jeanne

Beckville
San Antonio
Nacogdoches
Longview
Wichita Falls

Miller, Maxine
Milner, Alice
Mitchell, Mary Ann
Mizell, Geneva
Monaghan, Marjorie Ann

Boerne
Bay City
Dallas
Texarkana
Breckenridge

Montgomery, Doris
Mooneyham, Rose
Morgan, Inez
Morris, Virginia
Murnane, Ellecia

Abilene
Denton
Denton
Wichita Falls
Dallas

Murphy, Sue
Myatt, Jean Ellen
Myrick, Dorothy
Neilson, Laura
Negy, Barbara

Amarillo
McAllen
Jacksonville
Honey Grove
Lamesa

Niissle, Margaret Anne
Oakman, Maidette
O'Brien, Joan
Oechsner, Virginia
Oliver, Marie

Houston
Ardmore, Okla.
Holliday
Wichita Falls
San Saba

Olsen, Mary Helen
Ordat, Marilyn
Owen, Rachel
Owen, Ruth
Padgett, Mary Ruth

Waco
Electra
Whitney
Temple
Graham

Padrick, Jackie
Page, Marjorie
Palmer, Margaret
Parker, Velna
Peace, Pauline

Houston
Wichita Falls
Kaufman
Douglassville
Magnolia, Ark.

Perkins, Dorothy
Pierce, Betty
Pinckard, Betty
Pinckard, Gloria
Powledge, Ann

Eastland
Gainesville
Corrigan
Corrigan
Gainesville

Price, Juanita
Price, Patricia
Quarture, Mildred
Quinn, Martha
Ramsey, Harriette

Waco
Amarillo
Cuddy, Pa.
Navasota
Ardmore, Okla.

Read, Lucile
Reeve, Margaretta
Renfro, Helen
Rhine, Susan
Richey, Gracie

Lubbock
Menard
Stanton
Thornton, Ark.
Roscoe

Roark, Judy
Robbins, Jeanne
Robinson, Edna
Robinson, Leona
Rodgers, Priscilla

Cleveland
Quitman
Dallas
Quanah
Hamilton

Royall, Elizabeth
Ruffin, Virginia
Schram, Alma
Scott, Ann
Sears, Betty Jo

Athens
Forrest City, Ark.
Bryan
Pecan Gap
Helena, Ark.

Sellers, Suzanne
Senior, Betty Jane
Seyler, Yvonne
Siler, Edith
Singletary, Jean

Dallas
DeWalt
Wichita Falls
Memphis, Tenn.
Fort Worth

Sisley, Nina Mae
Smith, Charlotte
Smith, George Goss
Smith, Jo Anna Eunice
Smithy, Valeria

Mico
Belton
Sapulpa
Stephenville
Rosenberg



... Class of '45

The Juniors

Spencer, Grace
Spradley, Nell
Stevens, Nell
Stevenson, Henryette
Still, Nannie Sue

Stephenville
Hereford
Fort Worth
Dallas
Denton

Stone, Laura
Sumner, Gladys
Swanson, Gloria
Swanson, Mary Louise
Swink, Peggy

Houston
Hamilton
El Campo
Logansport, La.
Olney

Tackett, Wylie May
Talley, Agnes
Taylor, Billie Jeanne
Thomas, Helen
Thompson, Martha

Denton
Waco
Kaufman
College Station
El Dorado, Ark.

Thornton, Elizabeth
Timmerman, Jean
Todd, Billye
Tolleson, Pauline
Tribble, Mildred

Olney
Gainesville
Abilene
Hope, Ark.
Navasota

Trickey, Peggy
Trotter, Mary Ann
True, Mary Florence
Twiss, Patricia
Underwood, Mary Gene

Abilene
San Antonio
Fort Worth
Fort Worth
Phillips

Wagon, Kathryn
Walker, Nancy
Wallace, Dorothy
Warren, Julia Fae
Waters, Ruby

Amarillo
Denton
Houston
Dallas
Valco, Ark.

Weatherall, Geraldine
Webb, Claudia
Webb, Jo Ann
Wheat, Pette
White, Julie

Parpa
Abilene
Gainesville
Amarillo
Denison

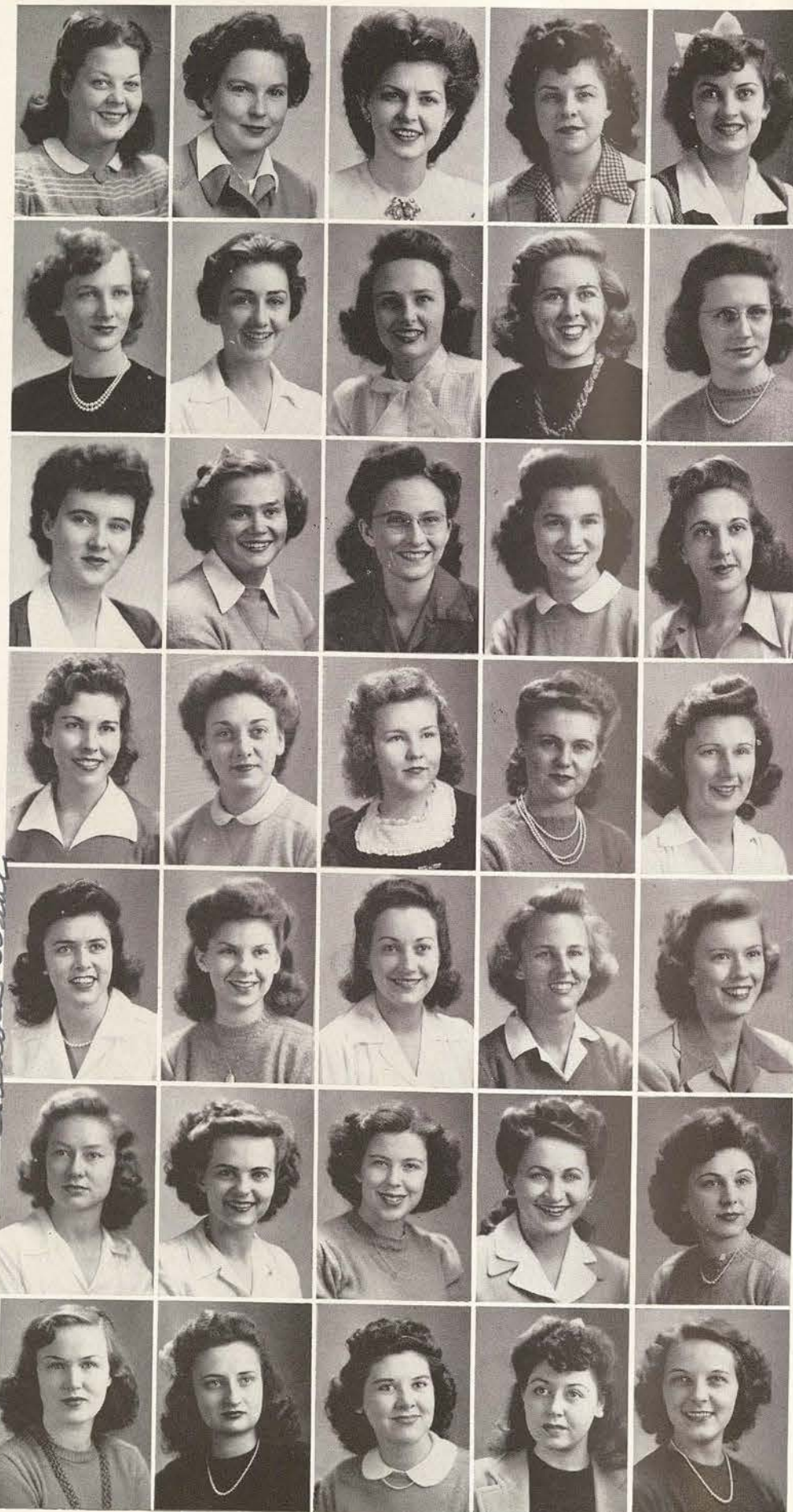

Wiley, Melba
Wilkinson, Winnie Lois
Williams, Eleanor
Wilson, Carolyn
Wilson, Wilton

Wheeler
Menard
Crosbyton
Troup
Wichita Falls

Witt, Marilyn
Woddail, Narcissa
Wood, Hattie Mae
Woodward, Virginia
Wooley, Mildred

Canadian
Beaumont
Houston
Palestine
Clarksville

Wortham, Delores
Wright, Rebecca
Yoder, Millicent
Young, Marguerite
Zelaya, Marie Julia

Corsicana
Henderson
Weslaco
Coleman
Lima, Peru

...Class of 1945

Dear You, are entirely too much of a mystery to me. I hope you will eventually become a lady. Really, I think you are a gal. Best of luck to you. Love, Carolyn

SOPHOMORE CLASS

Dear Corale,
It has been wonderful to have
known you. I hope that
had lots of fun being
with you. I hope that
our friendship will go on
and on. Lots of love,
Dorci

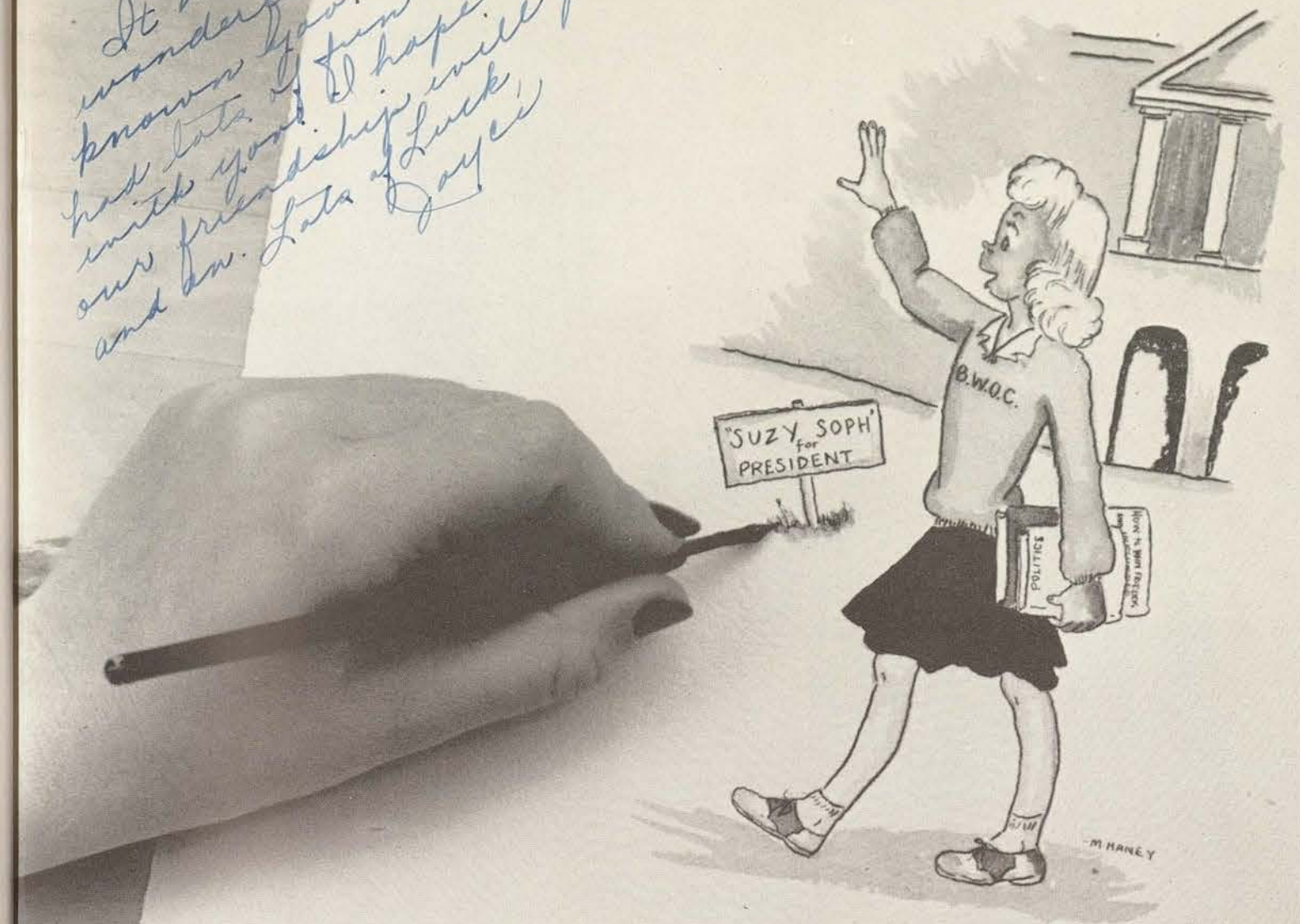



JEAN WILSON,
Vice-President



BETTY JO COOK,
Secretary



JOAN FARRELL,
Treasurer



ANN CROOK, President

Sophomore Officers

Leaders of a war-time class preparing to be leaders in a peace-time nation. Under their guidance, a balance has been maintained between traditions of normal times and conditions of less normal times making possible many class activities, including the annual sophomore formal and Harvest Moon Picnic.

DOROTHY HILL, Representative



...Class of 1946

Abernathy, Carol	Iowa Park
Abernathy, Edna	Monterrey, N. L., Mex.
Abernathy, Mary Jo	Atoka, Okla.
Acton, Billie Louise	Abbott
Adams, Claranel	Fort Worth

Adams, Eva Mae	Vernon
Adams, Joyce	Chilton
Allison, Mary Isabelle	Mabank
Ames, Mildred Jean	Greenville
Applin, Louise	Fort Worth

Ardis, Agnes	Sulphur Springs
Armstrong, Drew	Keller
Armstrong, Pauline	Dallas
Atchison, Carolyn	Hindes
Bain, Allie Louise	Centerville

Baker, Eleanor	Bryan
Baker, Vircenoy	Granbury
Balch, Betty	New Braunfels
Ball, Lorraine	Huntsville
Banks, Mary Anna	Royse City

Barnes, Dorothy Jeane	Sherman
Barnes, Mina Jean	Brownwood
Barnes, Sheila	Denton
Barthel, Virginia	McAllen
Bates, Laverne	Port Arthur

Beal, Winnioah Jean	Hugo, Okla.
Beard, Mary Austin	Houston
Beard, Tommie A.	Bowie
Bengston, Margorie	Ashland, Kan.
Benson, Evelyn	Hereford

Benton, Betty Jo	Corsicana
Berry, Betty	Fort Worth
Bickley, Winona	Houston
Bishop, Mary Neale	San Antonio
Blackburn, Bonnie	Breckenridge



The Sophomores

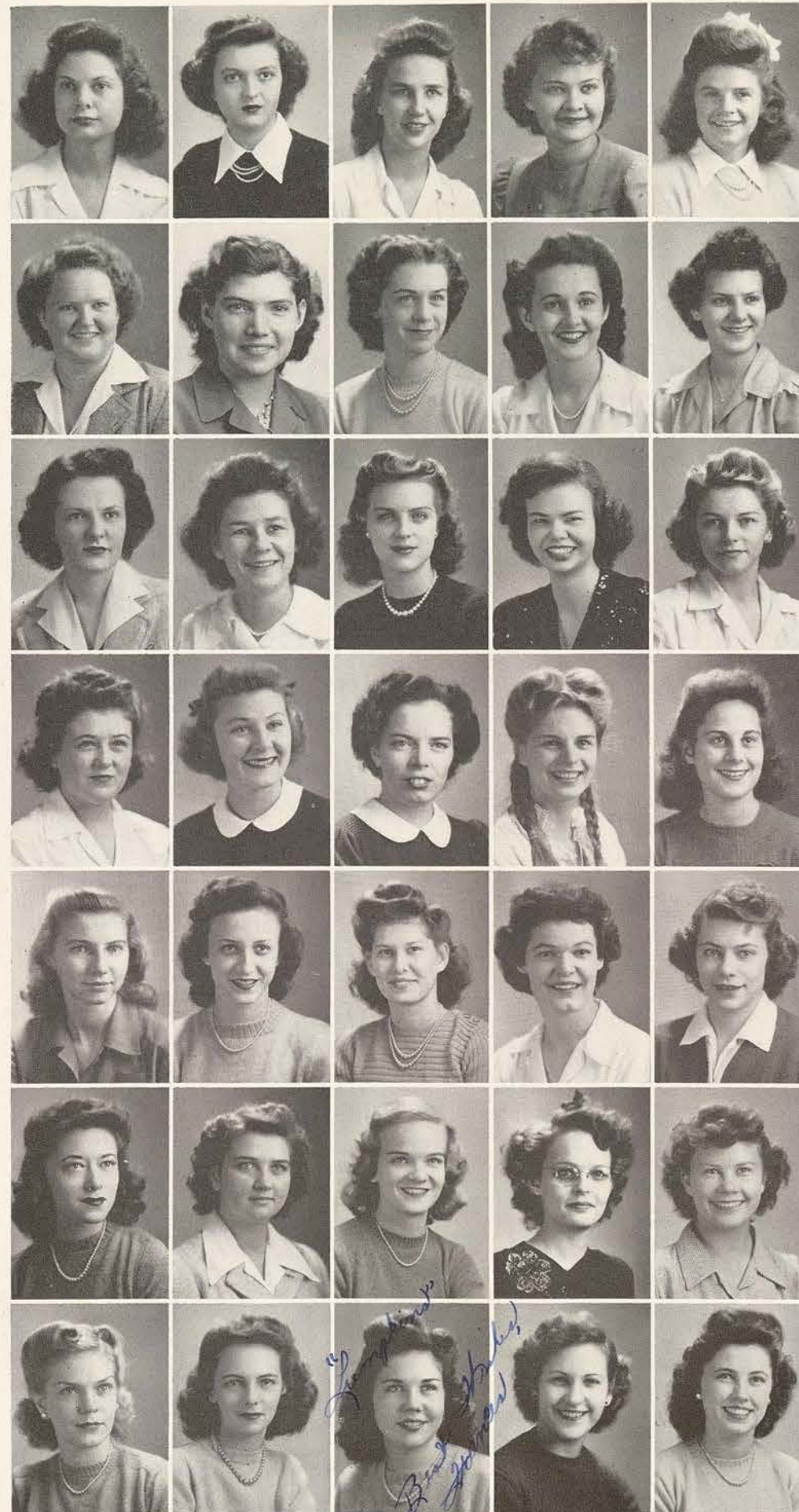

Blain, Jo Beth
Blakely, Lucinda
Blalack, Dorothy
Blanchard, Mary M.
Bomar, Patricia

Perrin
Little Rock, Ark.
Dallas
Troup
Silverton

Boyd, Peggy
Boyd, Virginia Nell
Boyland, Dorothy
Bradbury, Barbara
Bradford, Marjory

Rochelle
Port Neches
Longview
Cleburne
Dallas

Bristol, Jean
Brod, Dorothy
Brooks, Lorena
Brown, Carolyn
Brown, Doris

Fort Worth
Waco
Big Spring
Dallas
Denton

Brown, Glenda Ruth
Brown, Janice
Brown, Marjorie
Brown, Mary Frances
Bryan, Mary Elizabeth

Richland Springs
Hurley, N. M.
Desdemona
Garland
Borger

Bulkeley, Lelia
Burford, Mary L.
Burnett, Bettye L.
Burns, Evelyn
Burroughs, Billie Adele

Wichita Falls
Keller
San Antonio
Goldthwaite
Sanger

Byrd, Barbara
Byrom, Edna
Cain, Mary Katharin
Carr, Edith Jeanette
Carter, Margaret

Corsicana
Bryan
Lufkin
Port Arthur
Roswell, N. M.

Casey, Nancy
Cassle, Arletta
Castleberry, Frances
Cates, Allene
Cato, Betty

Denison
Laredo
Denton
Fort Worth
Weatherford

Chambers, Shirley
Childress, Beatrice
Christensen, Evelyn
Clark, Margaret
Clayton, Carolyn

McAllen
Dallas
Dallas
Houston
Memphis, Tenn.

Coates, Mary
Coffey, Catherine
Cole, Billie
Cole, Frances Jean
Cole, Jeanne

Dallas
Dallas
Troup
Beaumont
Dallas

Cook, Betty Jo
Cook, Mackie Bob
Cox, Helen
Cox, Jeannette
Cox, Onetia

Bryan
Denton
Kansas City, Mo.
Fort Worth
Canton

Cozart, Kay
Cranfill, Mary
Crook, Ann
Croom, Joann
Cross, Jackie

Dallas
Temple
Blytheville, Ark.
Coleman
Alpine

Crumpacker, Anna Lee
Culbertson, Joan
Curtis, Carolyn
Cushion, Agnes
Dance, Sarah

Lake Charles, La.
Hamlin
Marshall
Sabine Pass
West Columbia

Darnall, Barbara
Dashiell, Ruth J.
Davis, Charlene
Dechert, Lucille
DeJoy, Tiny

Palestine
Jacksonville
Houston
Junction
Long Island City, N. Y.

Denton, Nelleva
Deussen, Ann
Dewett, Wanda
Dieterich, Shirley
Dodd, Hazel

Midland
Ponder
Paint Rock
Dallas
Redwater

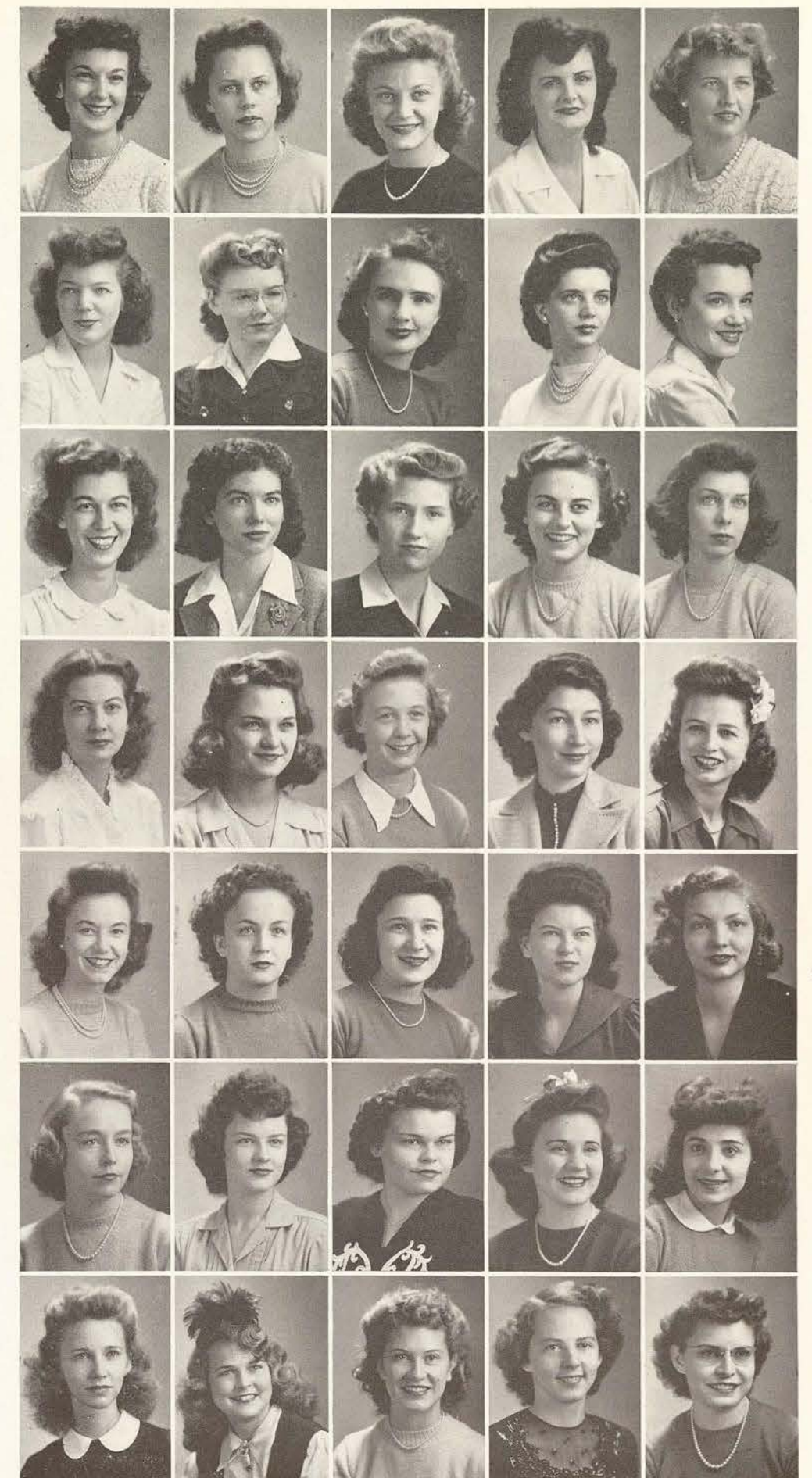

...Class of 1946

The Sophomores

Dooley, Dorothy Ann
Douglas, Joan
Dowdell, Louise
Downs, Weltha Mae
Doyle, Iris

Floydada
Corsicana
Dallas
Chicago, Ill.
Olney

Drescher, Dorothy
Dunson, Lucille
Durand, Jeanette
Durham, Mary Jean
Dyer, Martha Jane

Pampa
Quanah
Dallas
Fort Worth
Fort Worth

Echols, Evelyn
Echols, Peggy
Eckert, Bettie
Edmondson, Frances
Elmendorf, Beryl H.

Fort Worth
Garland
Wichita Falls
Dallas
Galveston

Embry, Betty Bob
Estes, Nadine
Fairman, Bobby
Farias, Margarita
Farr, Vivian

Brady
Wichita Falls
Goldthwaite
Laredo
Fort Worth

Farrar, Lucy
Farrell, Joan
Felder, Joan
Ferguson, Eva Jeanne
Ferguson, Sara

Clarendon
Electra
Aransas Pass
Alpine
Dallas

Ferguson, Victoria
Fish, Bettye
Fisher, Mary
Flowers, Dorothea Fae
Foerster, Dottie

Houston
Abilene
Frisco
Lorenzo
El Campo

Foster, Margie
Frazier, Gladys Kathryn
Freeman, Jean
Fuller, Jerry
Fulmer, Betty

Alba
Paducah
Lubbock
Honey Grove
Clarksville

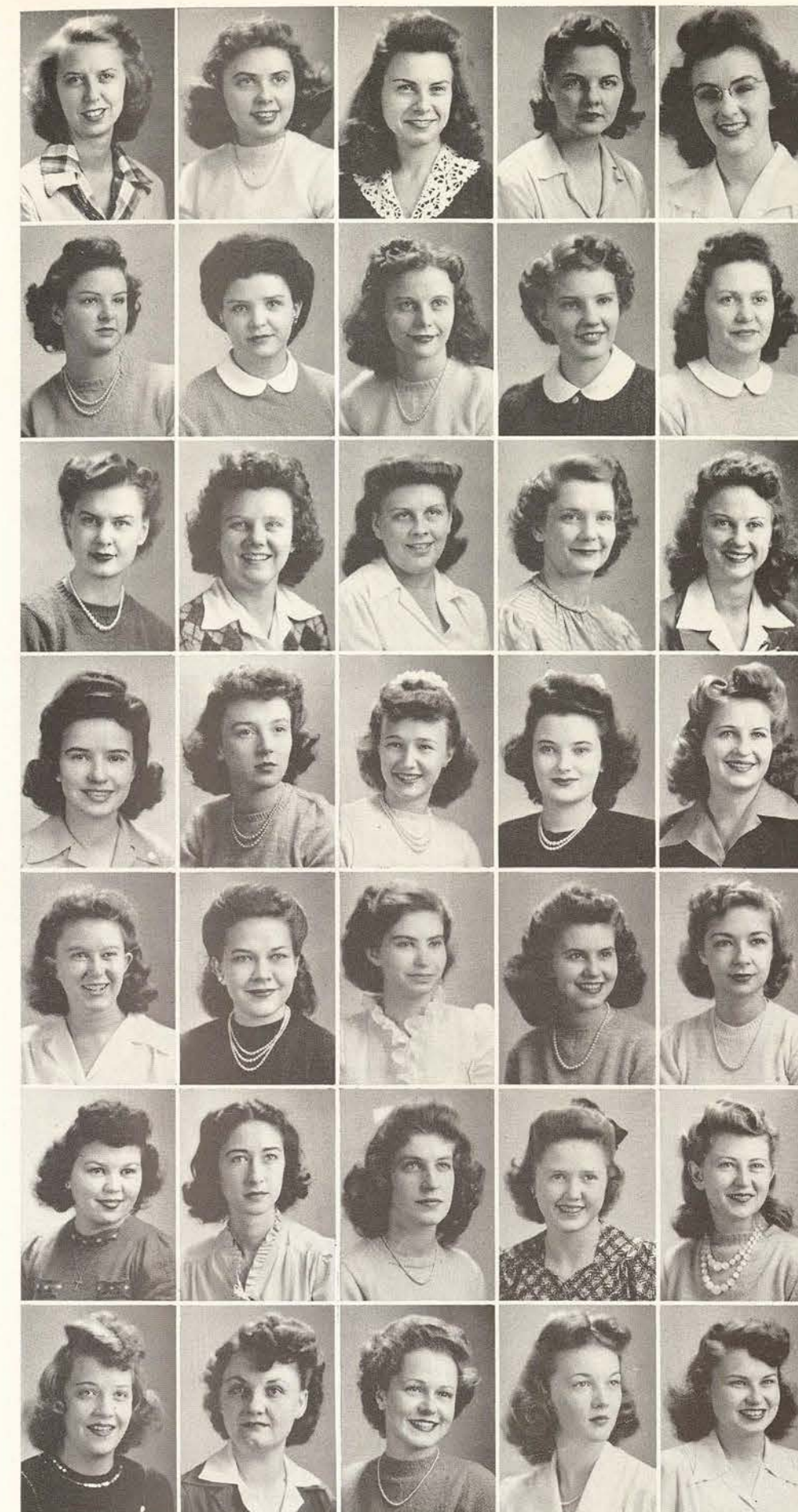

Gafford, Julia
Garner, Elizabeth
Garrett, Esther Jane
Garrett, Fern Augusta
George, Barbara Nell

Sulphur Springs
Fort Worth
Sweetwater
Houston
Fort Worth

George, Bobby Jo
George, Jane
Gilbert, Patti
Gilliam, Lealys
Gladson, Ruby

Corsicana
Corsicana
Olney
Foard City
Du Quoin, Ill.

Glimp, Margaret
Glover, Annette
Goin, Jeanne
Goldston, Jeanne
Good, Znobla

Menard
Sulphur Springs
Corpus Christi
Walnut Ridge, Ark.
Menard

Goodwin, Lottie
Grady, Patricia
Grammer, Jennilou
Grant, Sara Ruth
Graves, Doris

Denton
Clarendon
Coleman
Deport
Uvalde

Gray, Elizabeth Ann
Gray, Marian Helen
Greer, Katherine
Griffith, Shirley
Guiher, Frances

Canton
Dallas
Dallas
Grand Cane, La.
Little Rock, Ark.

Gutierrez, Amanda
Gwin, Florence
Hackett, Patsy
Haden, Rosemary
Hall, Janice

Laredo
Arlington, Va.
Texarkana
Ladonia
Ancho, N. M.

Hall, Ruby Pearl
Hallman, Delia
Ham, Barjorie
Hansard, Claire
Harben, Natalie Jane

Robstown
Paint Rock
Henderson
Marshall
Fort Worth

... Class of 1946

The Sophomores



Harding, Marian Kansas City, Kan.
Harkness, Maxine Dallas
Harraman, Imogene Oak Hill, Okla.
Harrison, Patricia Forrest, Miss.
Harvin, Betty Shreveport, La.

Harwell, Tommie Kermit
Hascall, Hallie Jane Houston
Heifrin, Martha B. Weatherford
Heinly, Wilberta Denver, Colo.
Helms, Mary Jo Phillips

Hendershot, Merle Harwood
Henderson, Elizabeth Longview
Hendrix, Edith Greenville
Henry, Mildred Louise Conway, Ark.
Henson, Hazel Dallas

Herring, Ruth Linda Rockport
Herzik, Imogene La Grange
Hicks, Frances Fort Worth
Hildreth, Annie Farmersville
Hill, Dorothy Port Arthur

Hinson, Betty Spring Lake
Hipp, Doris Wichita Falls
Hoffman, Frances Denton
Hofmann, Gloria Mason
Holliman, Virginia Port Arthur

Hooten, Mary Ellen Greenville
Howell, Doris Jean Ashland, Kan.
Howell, Jeanne Okmulgee, Okla.
Howell, Kathryn College Station
Hudgings, Forrest Houston

Hudson, Jeannette Ola, Ark.
Hylander, Martha Paragould, Ark.
Irvin, Dixie Wallis
Irvin, Eleanor Laredo
Irvin, Sue Wallis

Irwin, Joyce
Isenhower, Dorothy
Ivy, Doris Fay
Jackson, Hallie P.
Jeffus, Joella

Jennings, Margaret
Johnson, Ireba
Johnson, Mary Ellen
Johnson, Mary Frances
Johnson, Patricia Ann

Jones, Mary Ann
Jones, Murlene
Jones, Peggy
Jones, Rosemary
Jones, Sue

Kahn, Alice
Kelley, Jean
Kelsey, Martha Jo
Kennon, Clarisse
Kimball, Ruth

Kirkpatrick, Marjorie
Kizer, Audrey Mae
Koontz, Anna Dell
Lair, Gaye Marie
Laney, Sarah

Lanier, Patricia
Larmoyeux, Joanne
Larner, Martha
Lasley, Sammie Lou
Laumen, Jeanne

Leach, Karen Chevy Chase, Ind.
Leath, Frances Lufkin
Ledwig, Bernadine Groom
Leeper, Bettie Fort Worth
Lehman, Mary Kathryn Little Rock, Ark.

Phillips
Cisco
Fairfield
Marshall
Paris

Weslaco
Vernon
Pisgah, Iowa
Mercury
San Antonio

Ranger
Progresso
Fort Worth
McAllen
Greenville

Laredo
Galveston
Deport
Shreveport, La.
Deport

Taylor
Port Arthur
Bryan
Roswell, N. M.
Texarkana

Denton
Shreveport, La.
Sulphur Springs
Sunray
Palestine



...Class of 1946

The Sophomores

Lobenstein, Beverly
Longmire, Dorothy
Lowgren, Edwina
Lowrie, Maurine
Lucy, Julia Ann

Galveston
Newgulf
Junction
Terrell
Longview

Lynch, Patricia
Lyons, Teresa
McCall, Meck
McCarthy, Anne
McConnell, Patsy

Dallas
El Paso
Carlsbad, N. M.
Camden, Ark.
Dallas

McCoy, Betty Jane
McCullar, Jesse
McDaniel, Patti
McElwee, Rosemary
McGill, Bobby Sue

Fort Worth
Denton
Denison
Kilgore
Killeen

McGinnis, Dorothy
McKnight, Mary Jo
McManus, Alice Ann
McMillan, Inagene
McMillan, Willie Jo

Lubbock
Little Rock, Ark.
Dallas
Hughes Springs
Hughes Springs

McPherson, Anne
McWilliams, Mary Pearl
Mack, Gladys
Mackey, Lee
Manor, Meredith Earle

Denton
Menard
Springhill, La.
Norton
Marlin

Martin, Bessie Bell
Massey, Marita
Matthews, Natalie
Miller, Eugenia
Merrell, Muffet

Waco
Fort Worth
Houston
Bryan
Memphis

Miles, Jacqueline
Miller, Jane
Miller, Justine
Miller, Josephine
Miner, Meribelle

Waco
Sinton
Robstown
Cisco
Abilene

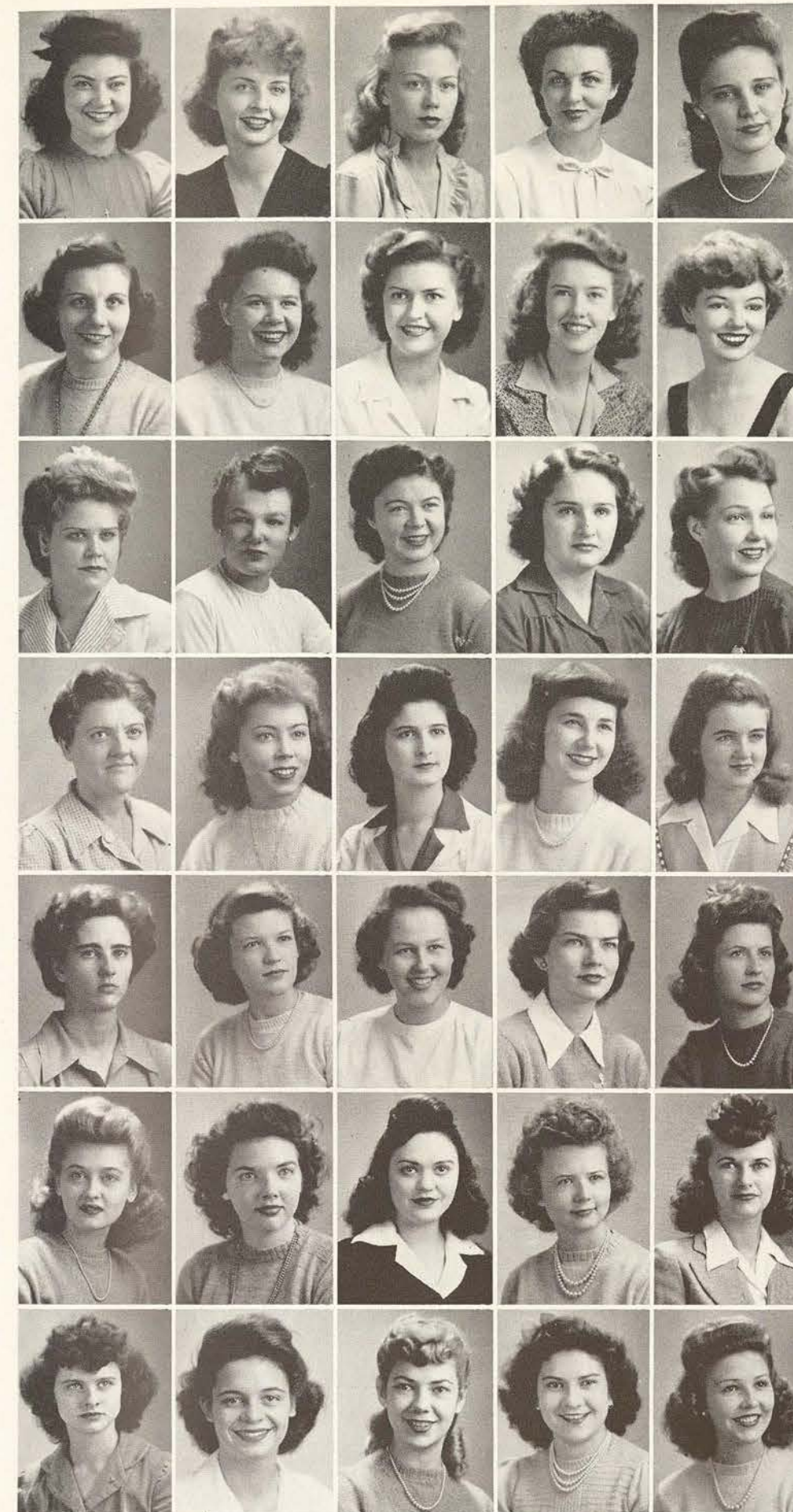

Momon, Wanda
Moody, Mary Louise
Moore, Countess
Moran, Vicki A.
Morgan, Mary Katherine

Texarkana
Rosenberg
Dallas
Fort Worth
Denison

Morman, Charlene
Morris, Cassandra
Morris, Dellalou
Morrow, Nadine
Moseley, Nita

Maryneal
Memphis
Greenville
Pilot Point
Camden, Ark.

Muirhead, Retta
Mundhenk, Gretchen
Napier, Marilyn
Nash, Helen
Newman, Leah

Ennis
Pearl River, N. Y.
Hutchins
Whitewright
Dallas

Newton, Francis
Noble, Jean
Noble, Tommye
Nolan, Frances
O'Conner, Patricia

Houston
Wichita Falls
Corsicana
Royalty
Belton

Odom, Peggy Joyce
O'Hare, Dorothy
Oldenburg, Nancy
O'Leary, Elaine
Oliver, Martha

Wichita Falls
Memphis, Tenn.
Dallas
Houston
Canyon

Olson, Virginia
Oradat, Genevieve
Panter, Emma Jo
Parish, Josephine
Parsons, Jean

Houston
Electra
Alba
Haskell
Corpus Christi

Patrick, Blanche
Pegues, Evelyn
Pena, Davy
Pena, Tomacita
Peterson, Peggy

Weatherford
Longview
Tyler
San Diego
Nocona

... Class of 1946

The Sophomores

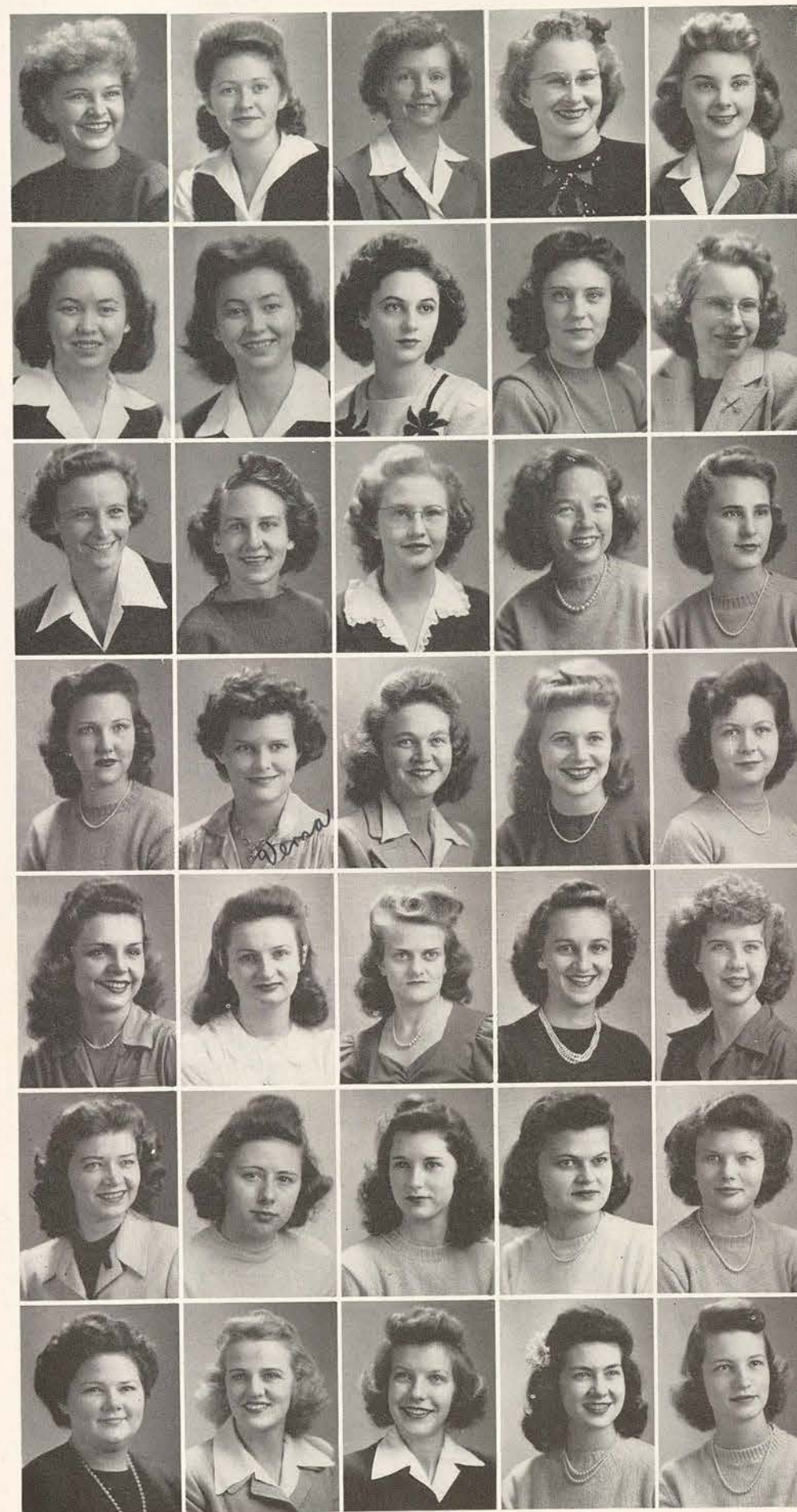

Perkins, Evelyn
Phillips, Ada Lee
Pickard, Marie
Pinckard, Ila Doris
Pinkston, Kay

Olney
Houston
Ladonia
Gary
Corsicana

Pitman, Billie Sue
Pitman, Sara Lou
Plunkett, Martha Frances
Pool, Ruby Janice
Powell, Joan

Palestine
Palestine
Roscoe
Kaufman
Amarillo

Preston, Lois
Price, Marjorie
Rawley, June
Ray, Jeanne
Rea, Gladys

Chicago, Ill.
Abernathy
Palestine
Dallas
Henderson

*I have enjoyed
knowing you in
Spanish! Good luck to
you. Verna*

Red, Juanita
Reed, Verna Lee
Remschel, Laura May
Rice, Claire
Richey, Marceline

Oklahoma City, Okla.
Poteet
Kerrville
Mansfield, La.
Ponta

Rinn, Gladys
Roach, Jane
Robbins, Betty
Roberson, Elaine
Roberts, Elizabeth Ann

Taylor
Queen City
Quitman
Houston
Grand Prairie

Roberts, Nelda Rhea
Robinson, Grace
Robinson, Virginia Lee
Roebuch, Christine
Rogers, Ila

Archer City
Dalhart
Rising Star
Pine Bluff, Ark.
Blytheville, Ark.

Ross, Guinn Marie
Rutledge, Dorothy
Saenger, Kathryn
Samsel, Betty
Samuel, Jeannita

Krum
Alice
Kerrville
Evanston, Ill.
Conroe

Sanderson, Bonita
Sasseen, Thalia
Sattes, Mary Jo
Savage, Mary Louise
Saunders, Jean

Loop
Houston
Henderson
Sherman
Bonham

Schawe, Martha
Schlosser, Melba
Spoonemore, Darlene
Schwartz, Mary Frances
Sofelia, Katherine

Waco
Denton
Raymondville
Fort Worth
Galveston

Sebast, Marion Gayle
Sell, Helen
Serafino, Patricia
Schackelford, Nancy
Shaffer, Mary Katharine

Houston
Mason
Duncanville
Friona
Parkersburg

Shook, Carol
Siebel, Nina Faye
Simmons, Dorothy Faye
Simonton, Betty Jo
Simpson, Joyce

Plainview
LaGrange
Shreveport, La.
Sweetwater
Crosbyton

Simpson, Mintie
Simpson, Nancy
Sims, Pauline
Slaughter, Eloise
Slay, Nelly Bly

Texas City
Christoval
Wichita Falls
Goldthwaite
Wellington

Smith, Dorothy
Smith, Edythe V.
Smith, Jane Lasley
Sowell, Anne
Spenser, Jacquelyn

Mertzon
Port Arthur
Sunray
Houston
Simonton

Stamper, Betty Faye
Stanford, Arvalee
Stanger, Doralie
St. Aubin, Jeanne
Steffen, Betty

San Antonio
Miami
Brazoria
Little Rock, Ark.
Hibbing, Minn.

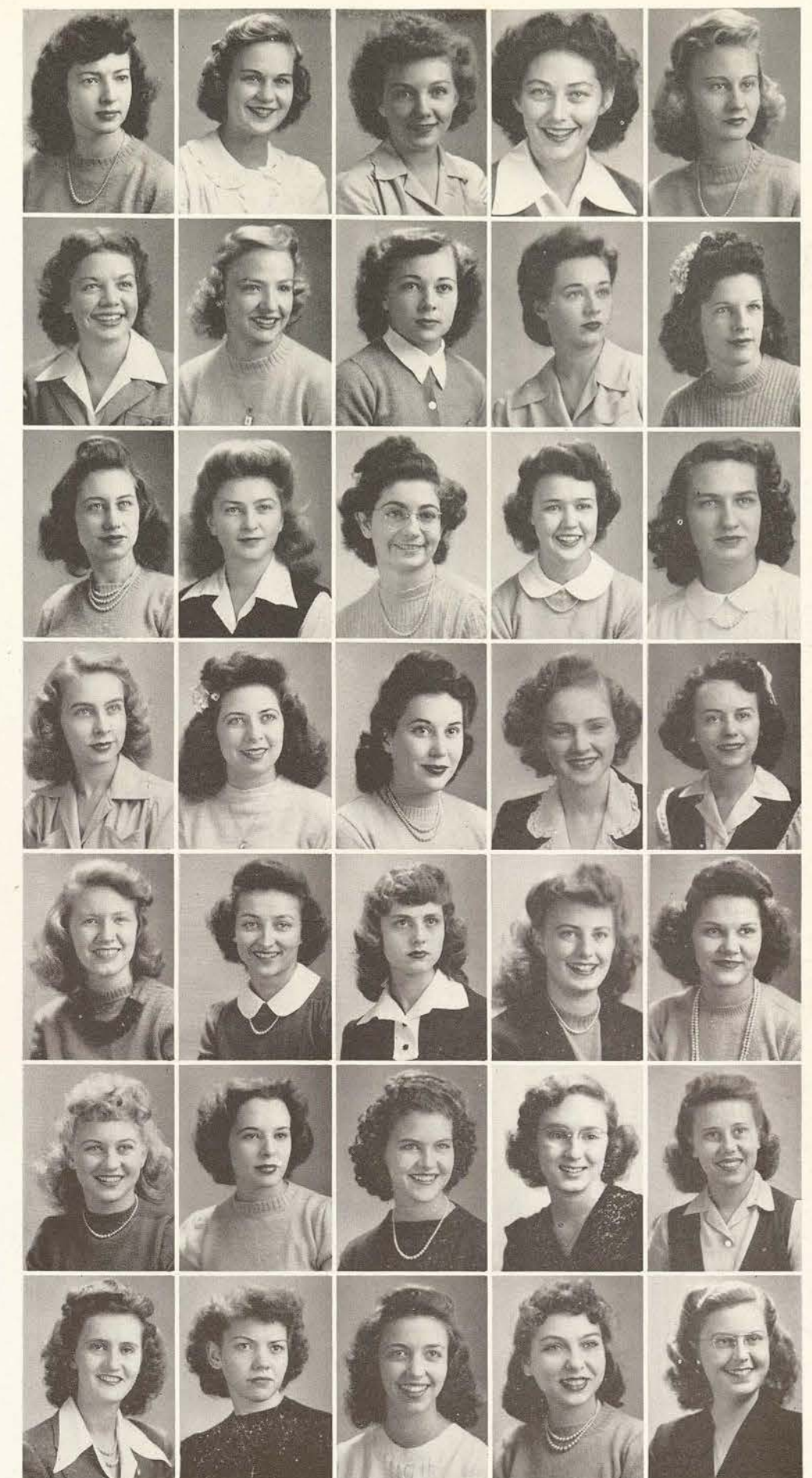

... Class of 1946

The Sophomores

Stell, Betty Corsicana
 Stephens, Roxie Temple
 Stinchcomb, Annie Abilene
 Stockham, Eva Bradlie Dallas
 Strickland, Annette Paris

Strom, Frankie Beth Snyder
 Strother, Edith Vivian, La.
 Stuart, Rosa May Pine Bluff, Ark.
 Stubblefield, Mary Frances Gorman
 Sullivan, Nancy Ann Wellington

Tanner, Lois Wichita Falls
 Taylor, Helen Marie Kaufman
 Taylor, Louise San Antonio
 Taylor, Shirley Burleson
 Thomas, Margaret Fort Worth

Thomas, Mary Jean Tye
 Thompson, Anne Houston
 Thompson, Marilyn El Dorado, Ark.
 Tidwell, Jozelle Olney
 Tillet, Ione Chicago, Ill.

Timmons, Ann Cuero
 Titus, Helen Pecos
 Tolbert, Billye Fort Worth
 Trail, Patricia Ferris
 Trammell, Shirley Houston

Trimble, Mildred Little Rock, Ark.
 Tucker, Alice Galveston
 Tuohy, Clare Fort Worth
 Turner, Susie Fort Worth
 Tysinger, Joyelle Crowell

Vaughn, Betty Jo Hubbard
 Vezien, Betty Lee Galveston
 Vollrath, Betty Sue Sherman
 Wakefield, Joe Ann Ponder
 Walker, Betty Anne Fort Worth



Wallace, Margaret Ann DeQueen, Ark.
 Ward, Dorothy Jane Fort Worth
 Waters, Edna Ruth Prescott, Ark.
 Weaver, Betty Jane Wichita Falls
 Weaver, Dorothy Dallas

Webb, Betty Jane New Braunfels
 Wendenburg, Dorothy Texon
 Wendler, Myrtle Holland
 Wester, Vennie Lou Sulphur Springs
 White, Laura Lee Ft. Stockton

White, Virginia Cross Plains
 White, Virginia Lee Keller
 Wiley, Betty Francis Bryan
 Williams, Eleanor Glen Flora
 Williams, Evelyn Jane Kress

Williams, Jo Evelyn Texarkana
 Williams, Lois Faye Dallas
 Williams, Louise Glen Flora
 Williams, Marie Port Arthur
 Williams, Mittie Ruth Shreveport, La.

Williams, Sally Houston
 Willy, Wilda Adamsville
 Wilson, Betty Jo Longview
 Wilson, Lucrezia Houston
 Wilson, Mary Gene Dallas

Wilson, Jean Fort Worth
 Wilson, Lottie Sue Pottsboro
 Wolfe, Patricia Abilene
 Woodruff, Kathryn Cooper
 Woodrum, Betty Jo Spur

Woodward, Maryann Brownwood
 Woodward, Peggy Marie Brownwood
 Worthington, Jack Jacksboro
 Wright, Louise College Station
 Wyatt, Evelyn Marshall

...Class of 1946

The Sophomores

Class of 1946



Wylie, Addie Ruth
Yeary, Georgia
Zachary, Betty Jo

Henderson
Monvel
Fort Worth

Dear Carol, as this dear
year, I guess I can now say
it's been with spending it with you,
and so, with the rest of the gang,
I guess I'll always remember those Sunday & hope
with snacks and naidette shoes, and
will be spending lots more loads of
happines, I'm wishing you for always,
for you deserve it. Always remember,
Frances



FRESHMAN CLASS

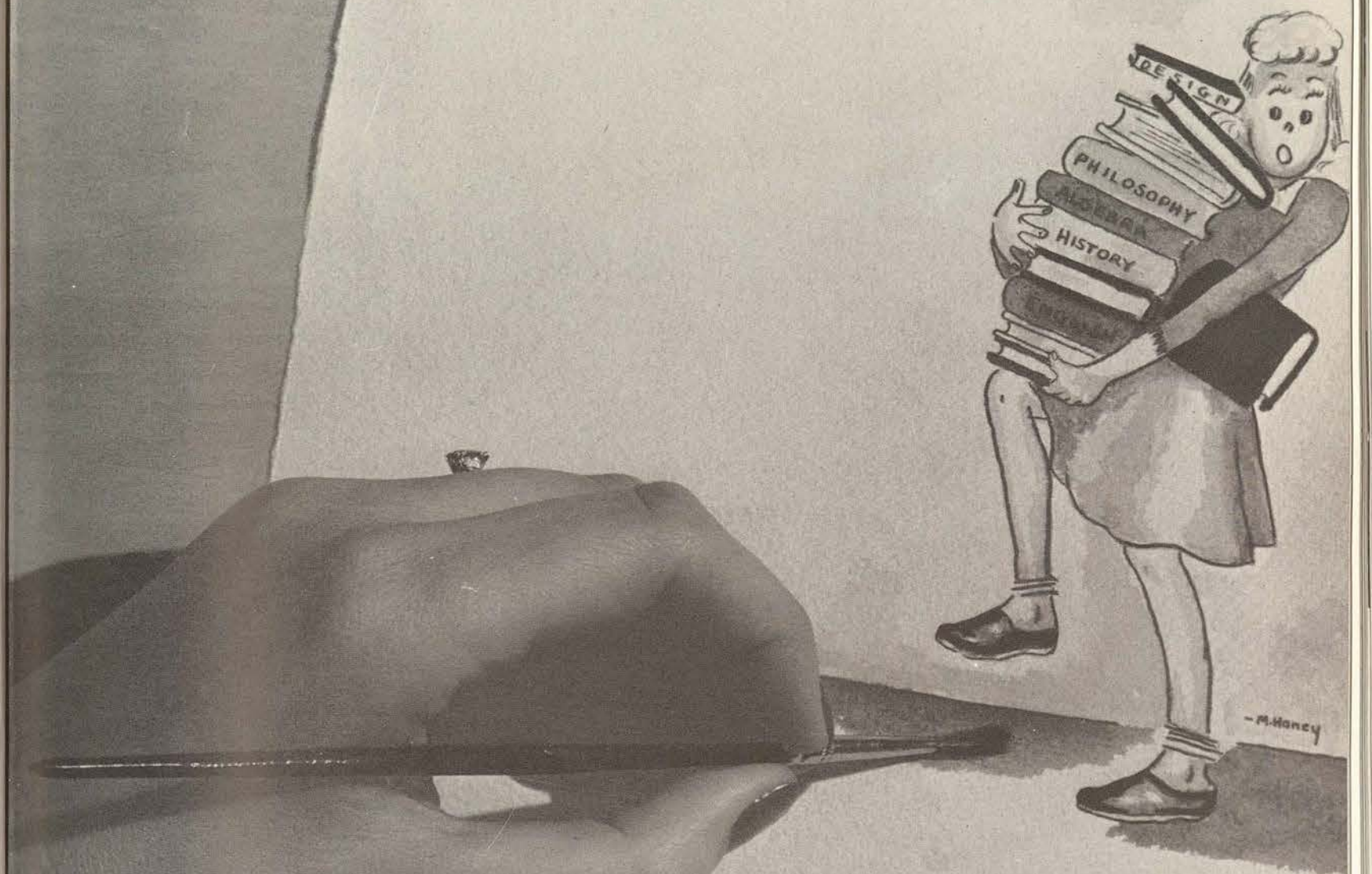



VIRGINIA CARROLL, Vice-President



MARY BETH FOSHEE, President



PAT YOUNG, Secretary



NAN BRADBURY, Treasurer

Freshman Officers

With the cooperation of the entire freshman class, these officers sponsored a series of interesting activities throughout the year. A special assembly program, a dance, and stunt night were included in this year's calendar. Congratulations to the officers for leading the freshmen through a successful year!



BEBE BROWN, Representative

...Class of 1947

Abbott, Louise
Adams, Margery
Adams, Reba
Alaniva, Dorothy
Albaugh, Marjorie Lee

Greenville
Beaumont
Denton
Jacksonville
Beaumont

Aldrich, Phyllis
Allgood, Mackie
Allmon, Wanda Lee
Ames, Mary Boyd
Amox, Nan

Dallas
Big Spring
Denton
Putnam
Greenville

Anders, Louise
Anderson, Alice
Anderson, Mary Alice
Anderson, Mary Louise
Anderson, Mary Margaret

Ackerly
City Island, N. Y.
Del Rio
Palo Pinto
Talco

Anderson, Morna Hope
Annadown, Lois June
Anthony, Bobbie Anna
Arminter, Dovie
Ashenfelter, Lois

Canton
Sulphur, Okla.
Henderson
Port Arthur
Dallas

Atkinson, Ann
Ayers, Edna Ruth
Babcock, Edith
Babcock, Mary Frances
Badley, Peggy

McKinney
Plainview
Sonora
Shreveport, La.
Lubbock

Bailey, Beth
Bailey, Martha
Baker, Adelle
Baker, Betty
Baker, Carol Irene

Pampa
Dallas
Smithfield
New Orleans, La.
Fort Worth

Baldwin, Gloria Aleph
Ballard, Velma Alice
Banner, Frances Louise
Baraban, Sylvia
Barker, Margaret

Jasper
Haskell
Greenville
Kansas City, Mo.
Amarillo



The Freshman



Barker, Mary
Barnes, Betty
Barsi, Bonnie
Barton, Betsy
Basden, Mary Claude

Whitesboro
Denton
Coweta, Okla.
Fort Worth
Groesbeck

Basinger, Johnnie
Battle, Betsy
Baugh, Daphne
Beall, Sarah Ellen
Beckman, Evelyn

Italy
Cleburne
Port Neches
Jacksonville
Brownsville

Beebe, Maurice
Behrens, Laura Lee
Bell, Alma Ruth
Bell, Helen
Benavides, Celia

Portales, N. M.
Copperas Cove
McAllen
Houston
San Diego

Benedict, Betty
Benton, Dotty Dell
Bergeson, Chrisy
Berry, Jalle
Billingsley, Elizabeth

La Joya
Houston
Corsicana
Fort Worth
Waco

Bird, Beverley
Bivy, Vivian
Black, Beatrice
Blackman, Virginia
Blackwell, Charlie

Fort Worth
D'Hanis
Mt. Pleasant
Fort Worth
Quitman

Blackwell, Virginia
Blair, Frances
Blakemore, Jessie Lee
Blanton, Delma
Blocker, Marianne

Quitman
Wichita Falls
Muskogee, Okla.
Idalou
Fort Worth

Blucher, Adele
Bohning, Frances
Boller, Charlotte Anne
Boone, Bessie
Boren, Helen Joy

Corsicana
Beaumont
Galveston
Hubbard
Mexico

Bovell, Mary Elizabeth
Bowen, Iris Dean
Bowling, Marjorie
Bowman, Betsy
Bowman, Betty Jane

Dallas
Killeen
Benavides
Dallas
Amarillo

Boyd, Betty Jean
Boyd, Jane Margaret
Brabham, Mary Gene
Bradbury, Nan
Bradfield, Anna Lucy

Shawnee, Okla.
Baxter Springs, Kan.
Bryans Mill
Cleburne
Waelder

Bradford, Helen
Bradford, Mary
Bradley, Estel Ruth
Brady, Louise
Branshaw, Jeanne

Greenville
Shreveport, La.
Duncan, Okla.
Georgetown
Houston

Branson, Betty
Breithaupt, Mrs. Frances
Bressie, Glennie Sue
Brice, Helen
Bridges, Mary Jeff

Little Rock, Ark.
Corsicana
Corsicana
Dallas
Linden

Brigance, Emma Jo
Briggs, Carol Ann
Briggs, Eugenia
Briggs, Jean
Brock, Eleanor Norwood

Newgulf
Paducah
El Paso
Cordova, Tenn.
Dallas

Brooks, Mrs. Betty
Brown, Bebe
Brown, Betty Allene
Brown, Gloria June
Brown, Juanita

Long Beach, Calif.
Kilgore
Harper, Kan.
Dallas
Colorado City

Brown, Leta Virginia
Brown, Peggy
Browning, Betty
Bryan, Betty Anne
Bryan, Eleanor

Centerville
Menard
Cross Plains
Marshall
Winters



...Class of 1947

The Freshman

*Best of luck to
a small girl.*

*Kyletha
Buis*

Bryan, Mary Frances Germantown, Tenn.
Bryant, Jean Rossville, Tenn.
Buie, Kyletha Greenville
Buis, Marolee Little Rock, Ark.
Bullington, Marian Wichita Falls

Burks, Betty Ruth Chilton
Burridge, Dorothy Angleton
Burris, Jane Corsicana
Burton, Frances Little Rock, Ark.
Burton, May Elizabeth Abilene

Busch, Betty Jane Houston
Bush, Jeannette Marshall
Bussey, Mary Ann Fort Worth
Butcher, Patricia Midland
Butler, Harriana Greenville

Butman, Ruth Merkel
Byrd, Dorothy Jean Blanket
Calame, Dorothy Wortham
Calamia, Elizabeth Angleton
Caldwell, Lucille Shreveport, La.

Calhoun, Leta Mae Temple
Callahan, Connie Bandera
Cameron, Olive Greenville
Campbell, Peggy Jean Olney
Cann, Betty Dallas

Cargile, Lucretia Mexia
Carlton, Shirley Ringgold
Carmack, Jacquelyn Rosenberg
Carmean, Caroline Fort Worth
Carmignani, Doris Galveston

Carpenter, Marinelle Kerens
Carr, Barbara Brookesmith
Carraker, Nelwyn Center
Carroll, Virginia Tennessee Colony
Carter, Bette Sue Galveston

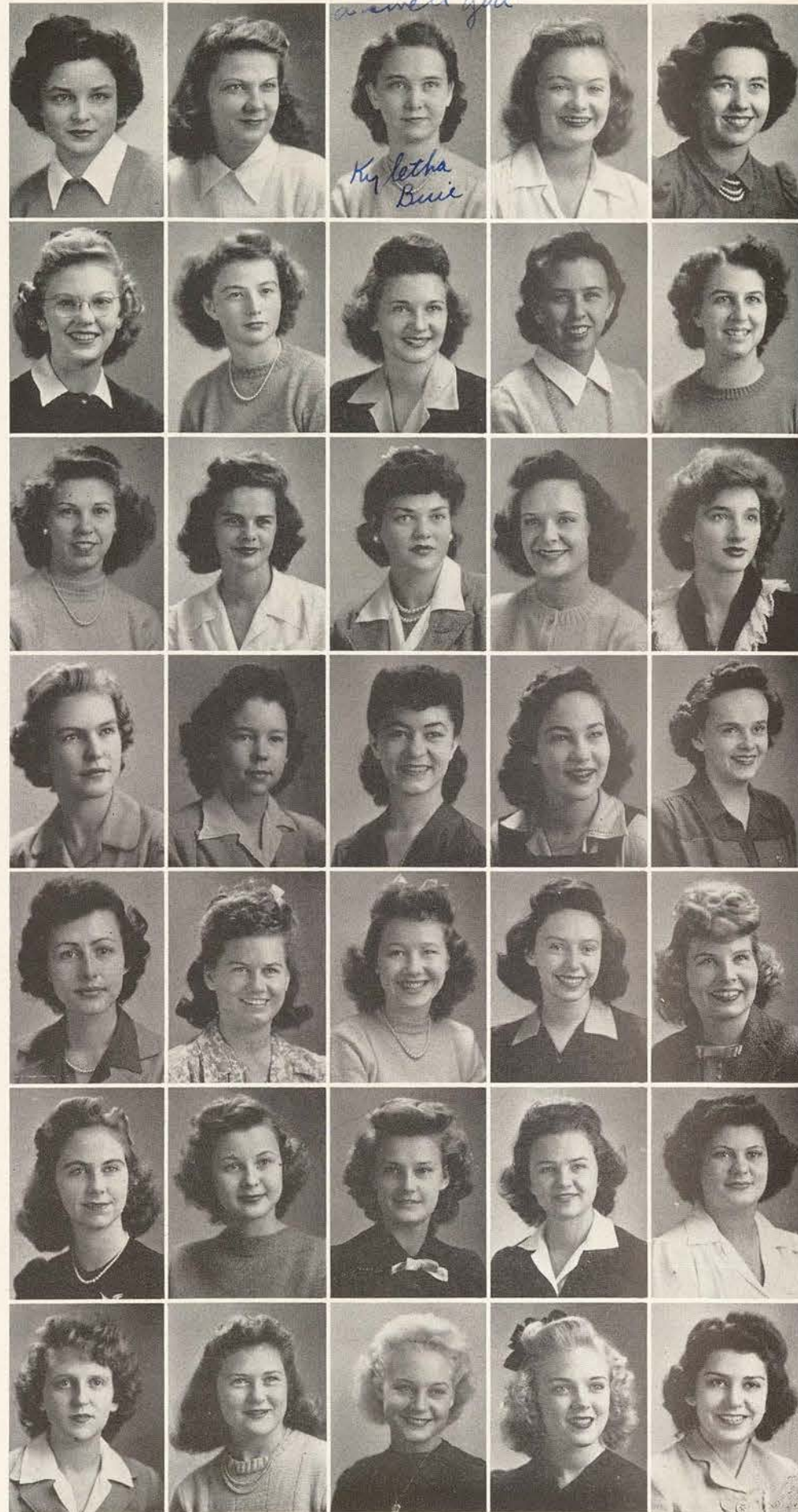

Carter, Jean Ann Houston
Carter, Lucille E. San Angelo
Carter, Mary Frances Midland
Cartney, Pat Iraan
Cathey, Top Hamilton

Christilles, Mary Jo Houston
Churman, Ruth Fort Worth
Cikanek, Helen Pharr
Clayton, Betty Jo Bryson
Clindining, Patsy Ruth Greenville

Cline, Pat Tulsa, Okla.
Coale, Betty Beaumont
Coates, Barbara Electra
Cobb, Delane Jourdanton
Cochran, Ruth Rosser

Cole, Frances Jean Beaumont
Cole, Helen Anne Houston
Coleman, Anna May Brownsville
Coleman, Bobbie Dallas
Connally, Mary Louise Glen Rose

Connor, Janet Goose Creek
Cook, Lora Lee Abilene
Cooper, Betty Dallas
Coor, Catherine Houston
Coppack, Jo Anne Iowa Park

Corder, Ruby Brownwood
Cotten, Chiquita Aransas Pass
Courser, Barbara Dallas
Coursey, Gwendolyn Memphis
Cowling, Elizabeth Houston

Cox, Mary June Olney
Cox, Sherrell Waco
Crabb, Joan Leonard
Craig, Betty Pine Bluff, Ark.
Crapitto, Mary Ann Houston

...Class of 1947

The Freshman



Crawford, Dorothy
Creasy, Ann
Creighton, Anne
Crisp, Maxine
Cross, Nancy

Crossman, Lorraine
Crouch, Virginia
Crowder, Carmon
Croxdale, Ruth Ann
Crump, Louise

Crutchfield, Marian
Culberson, Dot
Culbertson, Joan
Cummings, Nan
Cummins, Bonnie Jean

Cunningham, Betsy
Cunningham, Cloa Nelle
Cunningham, Peggy
Curnutte, Jo Ann
Curnutt, Virginia

Currie, Mary Lou
Dalton, Barbara
Dalton, Mary Katherine
Daniel, Mary Jane
Darst, Jane

Darton, Carolyn
Daskam, Eleanor
Daugherty, Anne
Daugherty, Jo
Davault, Joy

Davidson, Evangeline
Davie, Doris
Davies, Elmer Ruth
Davis, Elizabeth Ann
Davis, Kathleen

Leonard
Ballinger
Fort Worth
Sulphur Springs
Fort Worth

Galveston
Burleson
Como
Rogers, Ark.
Waco

Camden, Ark.
Greenville
Hamlin
Gainesville
Uvalde

Arlington, Tenn.
Henrietta
Dallas
Corpus Christi
Pryor, Okla.

Baytown
Luling
Clint
Kerens
Fort Worth

Houston
Mission
Raton, N. M.
Wichita Falls
Sherman

Colbert, Okla.
Wichita Falls
Quinlan
New Boston
Abilene

Davis, Martha
Davis, Nadine
Dawson, Doris
Dean, Carrie
Dean, Marjorie

Dean, Neysa Melle
Dearing, Lyda Sue
Deason, Jane
Derreberry, Fleta Mae
Dill, Maureen

Dinwiddie, Ruth
Dobbins, Margaret
Dodds, Virginia
Doner, Mary Jane
Doores, Jean

Douglas, Christene
Douglas, Johnnie
Downing, Jane
Doyle, Patricia
Draper, Charlene

Dreyer, Ruth
Duckworth, Louetta
Duff, Dorothy
Duke, Betty
Duke, Mary Beth

Duncan, Billie Jean
Dunlap, Elizabeth
Dunn, Lessie
Dye, Sarah
Eason, Martha Jane

Echols, Gloria
Economides, Thommie
Edmiston, June
Edmondson, Patricia Ann
Eikner, Rosemary

Pasadena
Denison
Brownwood
Waco
Waco

Broken Bow, Okla.
Pine Bluff, Ark.
Port Arthur
Rogers, Ark.
Dallas

Clarksville
Overton
Houston
La Porte, Ind.
Shreveport, La.

Santa Anna
Shamrock
Henderson
Frost
Tioga

Otto
Tyler
Hillsboro
Greenville
McKinney

Bronte
Hereford
Angleton
Dallas
Hope, Ark.

Fort Worth
Galveston
Denison
Clayton, N. M.
Fort Worth



...Class of 1947

The Freshman

Eiland, Doris
Ellis, Beverly
Ellis, Carolyn
Evans, Guanadine
Evans, Marilou

Houston
Raton, N. M.
Marshall
Houston
Overton

Evans, Neva Lou
Everheart, Patty
Exum, Tommie
Fagg, DeLoyce
Fambro, Elouise

Olney
Jefferson
Clarksville
Smackover, Ark.
Breckenridge

Farrington, LaFon
Faucett, Carolyn
Faulhaber, Jean
Federbush, Jo Anne
Felts, Patricia

Burkburnett
Fulton, Ky.
Little Rock, Ark.
Abilene
Clarksville

*I've enjoyed knowing
you, Collet. Hope we'll
meet in class again
next year! Pat*

Fertitta, Jenny
Feuquay, Ruth Ann
Fielder, Helen
Fields, Myra Lou
Files, Jerry

Beaumont
Chandler, Okla.
Greenville
Henrietta
Denton

Files, Sue
Fisher, Lanier
Fisk, Virginia
Fitzjarrald, Wanda
Fleetwood, Connie

Denton
Dunedin, Fla.
Fort Worth
Phillips
Hearne

Flournoy, Georgia Lou
Floyd, Dorothy
Folmar, Betty
Foreman, Oreta
Forgason, Jean

Shreveport, La.
Kemp
Houston
Idalou
Beeville

Forgy, Maurine
Forrest, Mary K.
Foshee, Mary Beth
Foster, Barbara
Foster, Bernice

McAllen
Mexico
Sherman
Galveston
McAlester, Okla.



Fowler, Cornelia
Fowler, Mary Helen
Franklin, Gail
Frazier, Patti
Freeman, Dorothy

Gilmer
Dallas
Sherman
Rossville, Tenn.
Fort Worth

Friday, Luna
Friedel, Barbara
Friend, Rosemary
Frizzell, Ernestine
Fulcher, Norma

Winnsboro
Germantown, Tenn.
Denison
Pine Bluff, Ark.
Postock

Fulk, Virginia
Fuller, Jean
Fuller, Nell
Fuqua, Candace
Gaines, Kathryn

Little Rock, Ark.
Farmer City, Ill.
Ryan, Okla.
Houston
Little Rock, Ark.

Gamble, Dixie
Gardner, Mary Kathryn
Garner, Virginia Ruth
Garvin, Alvah Belle
Gaston, Virginia

Clovis, N. M.
Healdton, Okla.
Corsicana
Gainesville
Dallas

Gay, Patsy Ruth
Gelder, Ruth
Gibbs, Jean
Gibson, Anne
Gideon, Eddie Lou

Columbus
Healdton, Okla.
Fort Worth
Henderson
Dallas

Gilchrist, Elizabeth
Gillen, Lila Ruth
Gillespie, Eileen
Gillis, Bobby Jeanne
Gilman, Ruth

Wichita Falls
Saginaw
Galveston
Fentress
Jamesville, Wis.

Ginocchio, Bobby Jean
Gissler, Helen M.
Giusti, Victoria Louise
Glass, Pat
Glass, Reba

North Little Rock, Ark.
Dallas
Galveston
Walnut Ridge, Ark.
Farmersville

...Class of 1947

*Never will I forget how
nervous we stay in
Eng. class waiting for
our theorems to be read.
Luck & happiness
Patti Frazier*

The Freshman



Glass, Shirley
Glenn, Gloria
Glover, Florence
Glover, Mattie
Goebel, Martha

McLean
Kleberg
Wichita, Kan.
Linden
George West

Goforth, Betty
Goin, Jeanne
Goin, Lauretta
Goldberg, Amelia
Good, Mary

Overton
Corpus Christi
Corpus Christi
Marshall
Carrollton

Gooden, Bobbie
Goodman, Mary Evelyn
Goodwin, Janie
Graham, Frances Helen
Graves, Dorothy

Stinnett
Clarksville
Talco
Dallas
Blackwell, Okla.

Gray, Peggy
Green, Eugenia
Greene, Lorena
Greer, Dorothy Jean
Gregory, Alma

Sagerton
DeRidder, La.
Denver, Colo.
Mexico
Freeport

Griffith, Hallie Jean
Grimland, Louise
Groce, Marjorie
Groppell, Lucille
Grundy, Marilyn

Mineral Wells
Houston
Mansfield
Rogers
Era

Gumm, Anna
Guynes, Anne
Hague, Doris
Hahn, Margaretha
Hale, Floy Jean

*Dallas
Ballinger
Colorado City
Hebron
Floydada

Hale, Jo Dell
Hall, Jimmie Earleen
Hall, Shirley
Halsell, Molcie Lou
Hamberg, Patricia

Coahoma
Oklahoma City, Okla.
Houston
Hawley
Lonoke, Ark.

Hamilton, Martha
Hamilton, Mary Frances
Hargus, Dorothy Gene
Harper, Betty Jean
Harpole, Marilyn

Mt. Pleasant
Pecos
Dallas
Ballinger
Fulton, Ky.

Harrell, Frances
Harrell, Marjorie
Harris, Helen
Harris, Jeune
Harrison, Florence

Hope, Ark.
San Antonio
Marianna, Ark.
Dallas
San Antonio

Harrison, Juanita
Harrison, Marion
Hart, Beatrice
Hart, Elaine
Hart, Joy Marion

Raton, N. M.
Galveston
Marianna, Ark.
Houston
Houston

Hartwig, Sue
Harville, Yvonne
Hassey, Imogene
Hatchett, Neva Beth
Haun, Ann

Fort Worth
Huntington
Abilene
Sulphur Springs
Coleman

Hay, Sybil
Helbach, Marjorie Jane
Hendershot, Opal
Henderson, Hazel
Henderson, Nancy

Smithfield
El Dorado, Ark.
Harwood
Quitman
Honey Grove

Hendricks, Edna Rae
Hendricks, Peggy
Hendrix, Doris
Henry, Nelyne
Henry, Polly Ann

Houston
Kilgore
Madisonville
Baltimore, Md.
Houston

Heraty, Betty
Hester, Betty Jane
Hicks, Jane
Hicks, Marguerite
Hicks, Mary

Dallas
Denton
Memphis
Brady
Houston

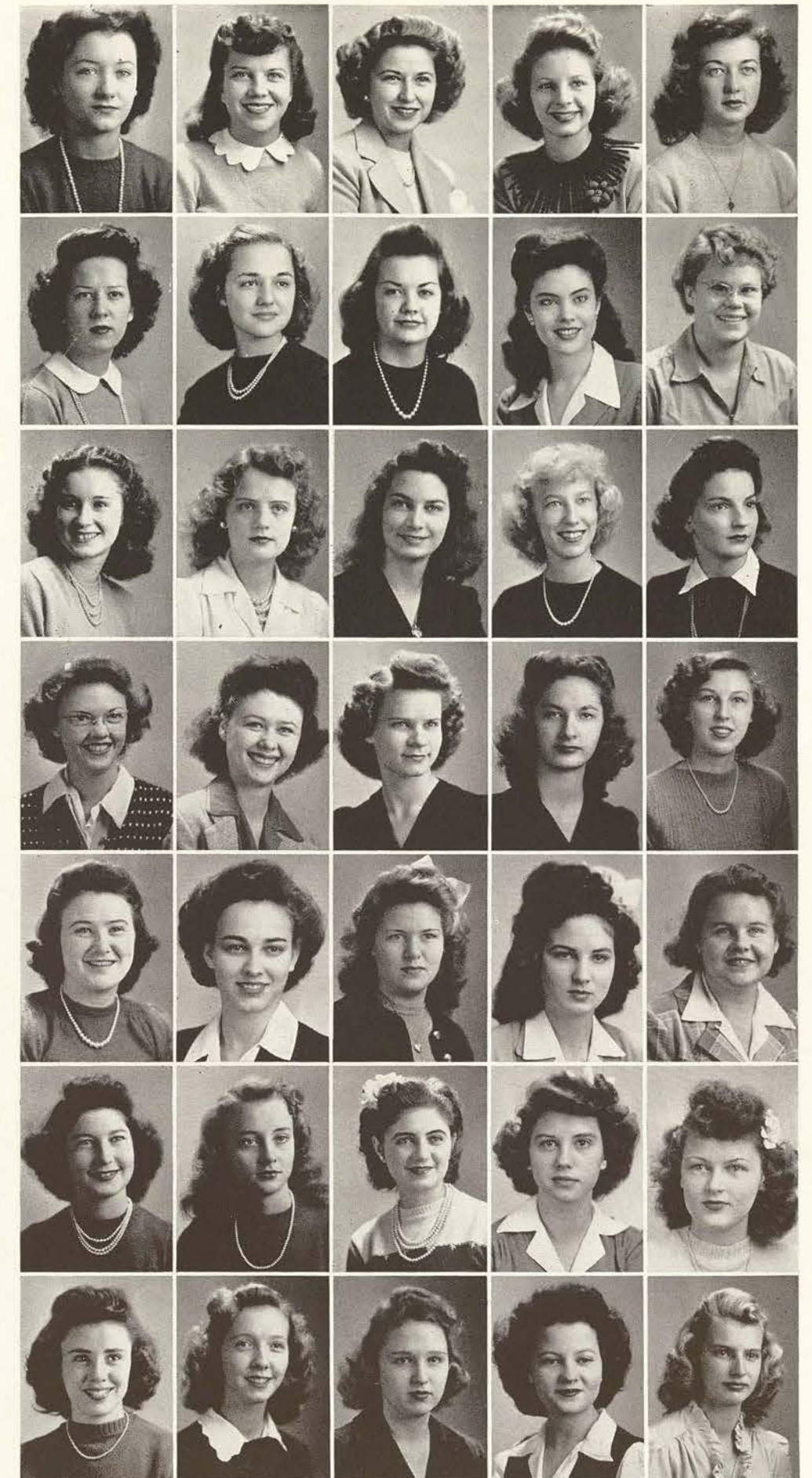

... Class of 1947

The Freshman

Hicks, Patsy
Hilburn, Ada Ruth
Hill, Ann
Hill, Helen Jean
Hill, Mary Joyce

Beeville
Plainview
Houston
Fort Worth
Santa Anna

Hill, Virginia
Hillin, Ann
Hilty, Anita
Hinds, Molly
Hinson, Martha Ellen

Laredo
Dallas
Carlsbad, N. M.
Tye
Waskom

Hitchcock, Ann
Hitchcock, Margarette
Hodges, Frances Ruth
Hoeke, Lois
Hofmann, Patsy

Roswell, N. M.
Tyler
Chilton
Austin
Mason

Hokanson, Marie
Holiday, Betty Jo
Hollinshead, Doris
Hood, Helen
Hook, Marcille

Texas City
Marshall
Dallas
Pine Bluff, Ark.
Houston

Hopeman, Marguerita
Hopson, Daisy
Horn, Blanche
Hudson, Frances
Hudson, Mary

Dallas
Gatesville
Denton
Greenville
San Mateo, Calif.

Hudspeth, Louise
Huff, Marion Frances
Huff, Nancy Lou
Hull, Joan
Humphreys, Celia

Austin
Allison
Wichita Falls
Carthage
Guthrie

Humphreys, Eugenia
Hunter, Betty Lu
Hurst, Carol
Hurst, Kathryn
Irwin, Shirley

Fort Worth
McGehee, Ark.
Denton
Ft. Smith, Ark.
Denison

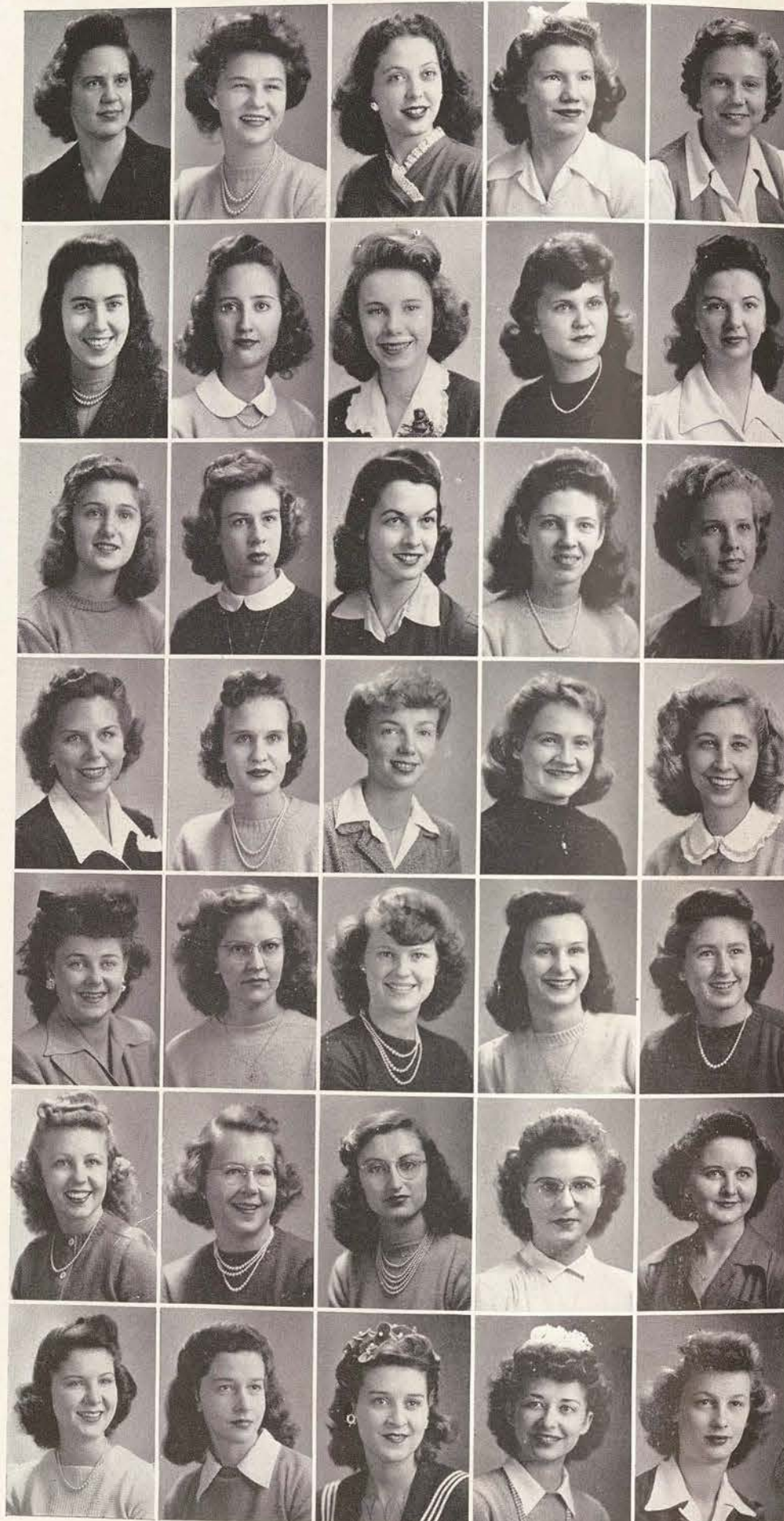

Jackson, Betty Jean
Jackson, Catherine
Jackson, Jane
Jackson, Jean
Jackson, Mary Frances

Beaumont
Laredo
Corsicana
Denton
Marshall

*Best of Luck
to a swell kid.
Love Barbara
Joy*

Jakob, Jean
James, Billye Irene
Jamison, Ann
Jay, Barbara Bonnie
Jeanes, Vere Beth

Dallas
Hope, Ark.
Whitesboro
Pleasanton
Bay City

Jeffers, Betty
Jeffery, Dewayne
Jenkins, Claire Mae
Johnson, Anna
Johnson, Christine

McFadden
Corpus Christi
Wichita Falls
Whitewright
Lake Arthur, N. M.

Johnson, Betty
Johnson, Dorothy
Johnson, Kathleen
Johnson, Mary Louise
Johnson, Mary Ruth

Houston
Dallas
Edinburg
Seagraves
Memphis

Johnston, Allie K.
Johnston, Anna Claire
Johnston, Betty
Johnston, Betty Lou
Johnston, Mary Edna

Clarksville
San Saba
Post
Sherman
Sweetwater

Johnston, Olive
Jones, Betty Joe
Jones, Carolyn
Jones, Mary Fowler
Jordan, Betti

San Antonio
Frost
Ardmore, Okla.
Little Rock, Ark.
Plainview

Jordan, Gloria
Justin, Wynne
Justice, Virginia
Keen, Mary Elizabeth

Marion, Ark.
Fort Worth
Roby
Denton

*Love to a
wonderful girl
and I wish her
all the luck, happiness
and the coming of
always,
Just
Pippin*

... Class of 1947

The Freshman



Keener, Dorothy
Keener, Pauline
Kelly, Kathleen
Kelly, Hayden
Kemp, Carolyn

Whitewright
Stratford
Houston
Mt. Enterprise
Houston

Kemp, Lee
Kerr, Jane
Kerr, Sue
Key, Ellen
Key, Evelyn

Dallas
Austin
Port Arthur
San Marcos
Beaumont

Keys, Katrina
Kiersky, Caroline
Kimbrough, June
Kinard, Martha Lee
Kincheloe, Mary Jean

Plainview
Walnut Ridge, Ark.
McAllen
Van Alstyne
Mexico

King, Betty Jean
King, Elizabeth
King, Maranell
King, Mary Jane
Kircher, Virginia

Paris
Dallas
Denton
Brownwood
Pryor, Okla.

Kirkham, Lois Jean
Klemmedson, Mary
Knight, Betty
Knight, June
Kornegay, Dorothy

Talco
Fort Worth
Henderson
Uvalde
Clayton, N. M.

Kramer, Jean
Krause, Minnie
Kromer, Charlotte
Kruse, Carol Jean
Kubala, Mary Joyce

Dallas
Beeville
Shamrock
Chicago, Ill.
Beeville

Kuehn, Jennelou
LaMar, Sarah
Lamb, Nellie Maie
Lambert, Margie Nell
Landrum, Minnie Sue

Abilene
DeWitt, Ark.
Bryan
San Saba
Fluvanna

Langford, Mary Elizabeth
Langley, Billie
LaRoe, Ann
Larsen, Betty
Latham, Lynn

Dallas
Fentress
Whitewright
Dallas
Mansfield, La.

LaVoice, Joan
Laws, Violet Lee
Lawrence, Florence
Layton, Barbara
Leeper, Carolyn

Foreman, Ark.
Dallas
Dallas
Oklahoma City, Okla.
Fort Worth

Leibenguth, Mary
Lenert, Mary Frances
Lenz, Florine
Leonard, Patricia
Lewis, Evelyn

Pine Bluff, Ark.
College Station
Bryan
Olden
Denton

Lewis, Melba
Lide, Mary Jane
Lindholm, Dorna
Lindsey, Dorothy
Lindsey, Ida Coral

Denton
Mt. Pleasant
George West
Caldwell
Wichita Falls

Lipton, Estelle
Little, Bessie May
Little, De Lois
Lloyd, Florene
Loney, Patricia

Dallas
Weimar
Heavener, Okla.
Hereford
Corsicana

Looney, Margery
Lord, Joanne
Lott, Patty Sue
Love, Sarah
Laves, Marion

New Boston
Lubbock
Mexico
Terrell
Dallas

Loveless, Barbara
Lovett, Edith
Lowe, Sara Jo
Lowrie, Ramona Jo
Lucas, Sally Lou

Austin
Dumas
Laneville
Abilene
Houston

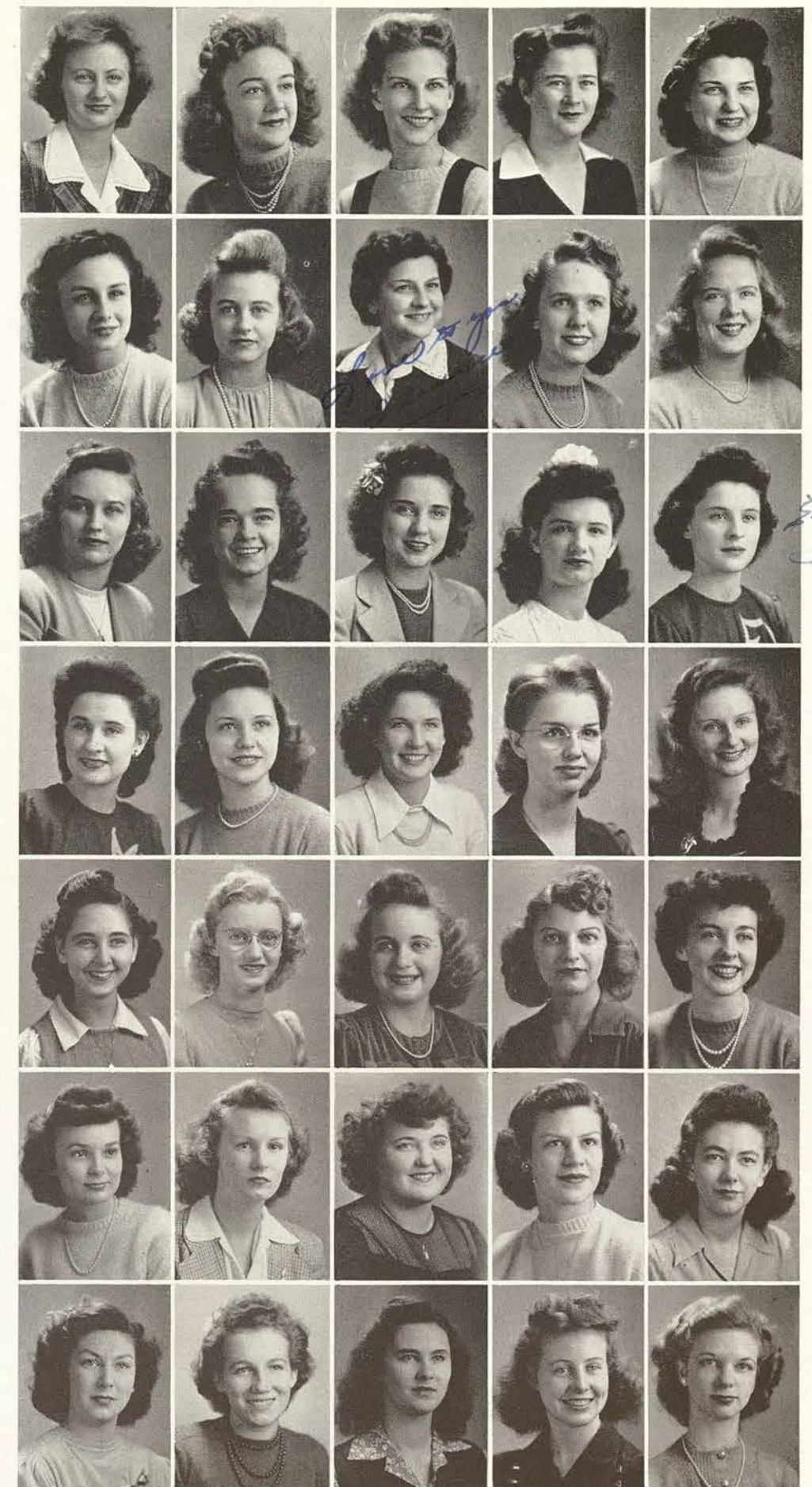

... Class of 1947

The Freshman

Lusk, Dorothy Little Rock, Ark.
Luttrell, Joan Fort Worth
Lynch, Cecille Pine Bluff, Ark.
McBay, Stansyl Groesbeck
McCarthy, Phyllis Wichita Falls

McCarty, Jane Wichita Falls
McClary, Ida Louise Marshall
McClendon, Mary Jane Big Spring
McClure, Carmon Wellington, Kan.
McCollum, Phyllis Tulsa, Okla.

McCorkle, Wilda Gatesville
McCoy, Johnnie Fort Worth
McCracken, Sidna Rea Sand Springs, Okla.
McCracken, Stella Louise Brownfield
McCraw, Sara Beth Braden, Tenn.

McCutchen, Gloria Wichita Falls
McDonald, Margaret Bonham
McDonald, Norma Jean Mesquite
McDonnell, Margaret Orange
McFadden, Phyllis College Station

McGinnis, Dorothy Lubbock
McGraw, Jane Nashville, Ark.
McGregor, Marjorie Ballinger
McHan, Peggy Brownwood
McKean, Terry Alvin

McKelvy, Vivian Gatesville
McLaurin, Patty Houston
McMillan, Pansy Hico
McMurrain, Marieva Goose Creek
McNemer, Carlene Fort Worth

Mabry, Maxine Penelope
Macha, Eleanor Bomarton
MacKay, Marie Dallas
MacKeil, Hope El Paso
MacLin, Leta Kaye Sherman

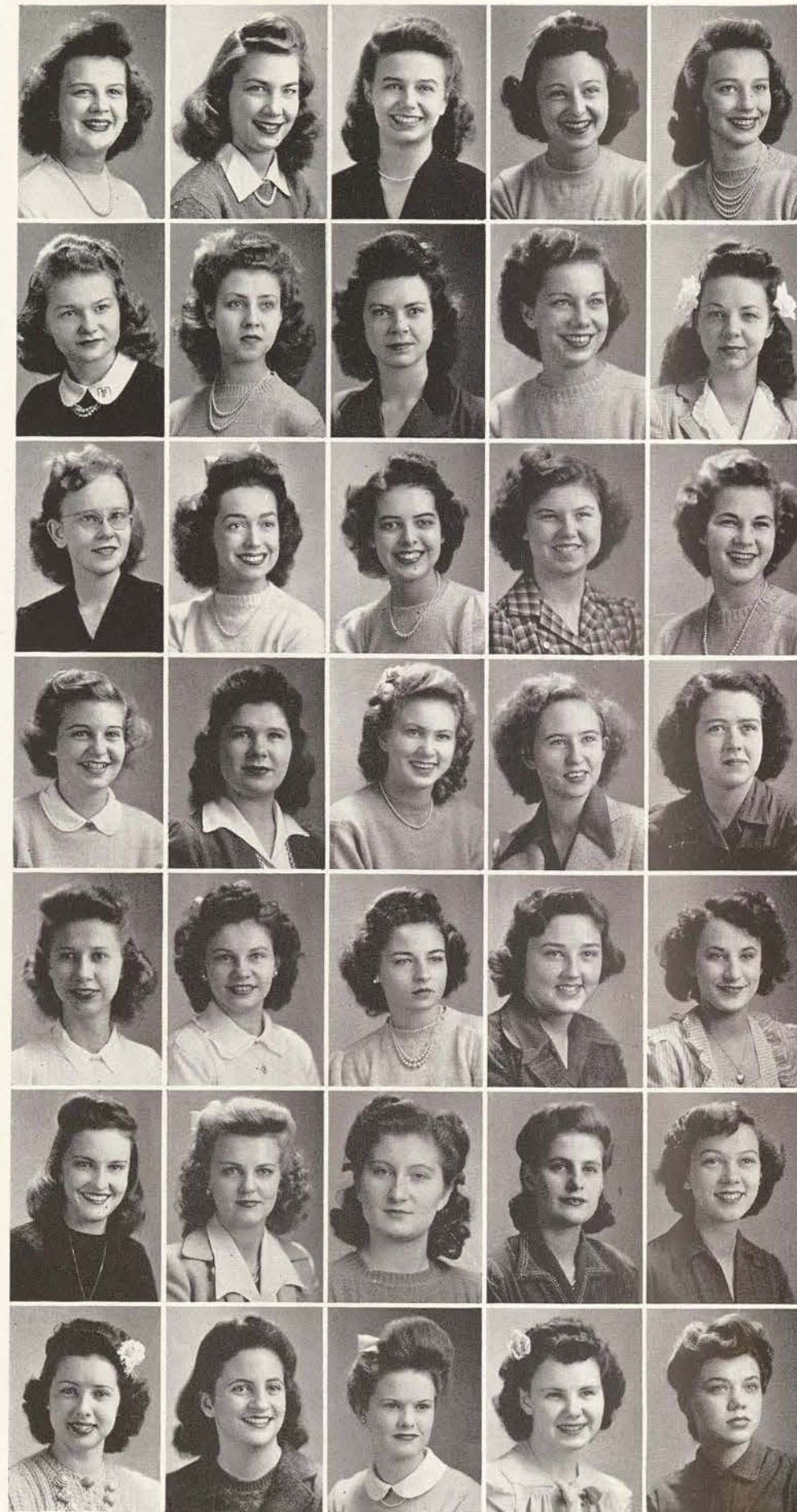

Mahone, Geraldene New Boston
Major, Juanita Goose Creek
Mandich, Georgiana Galveston
Mangum, Jo Nell Abilene
Margolius, Mary Houston

Marsh, Ada Frances Richmond
Marshall, June New Orleans, La.
Marshall, Mary Houston
Martin, Bobbye Abilene
Martin, Charlene Houston

Martin, Cora Ann Neches
Martin, Elizabeth Lee Longview
Martin, Georgia Tyler
Martinez, Chawa Hebronville
Madsen, Billie Ardmore, Okla.

Massey, Ann Greenville
Matlock, Mary Alice Mt. Enterprise
Matthews, Jean Henderson
Maxwell, Geraldine Helena, Ark.
Measures, Bobby Weatherford

Medina, Rose Marie Hot Springs, Ark.
Meers, Jacqueline Brady
Melze, Helen Texarkana, Ark.
Menefee, Mahala May Houston
Merrill, Mary Charmaine Roaring Springs

Merrill, Myrtle Mae Rotan
Mers, Margaret Kirbyville
Michael, Joy Wichita Falls
Millener, Barbara Sherman
Miller, Bonnie Hereford

Millican, Mary Loving
Mills, Huline Woodlawn
Mills, Mary Santa Anna
Mims, Margaret Midland
Minton, Mary Jo San Angelo

...Class of 1947

The Freshman



Mitchell, Gloria Melba Shreveport, La.
Mitchell, Regina Gainesville
Mobberly, Mary Lamar, Mo.
Monroe, Billie Jean Denton
Montague, Priscilla Houston

Moore, Faye Wellington
Moore, Geneva White Deer
Moore, Jennette White Deer
Moorhead, Winona New Orleans, La.
Morehouse, Isabel Midland

Morgan, Mary Jo Wichita Falls
Morgan, Patricia San Antonio
Morgan, Peggy Sims Dallas
Morman, Betty Maryneal
Morris, Glenna Jean Brownwood

Morris, Helen Laneville
Morris, Helen Bass San Benito
Morrison, Virginia Dallas
Morse, Patricia Galveston
Moseley, Betty Clare Shreveport, La.

Moser, Dorothy Pottsboro
Mosley, Gloria Fort Worth
Moss, Marietta Fort Worth
Mueller, Nancy San Antonio
Mullican, June Marshall

Mund, Ruth Eldorado
Murry, Joan Oklahoma City, Okla.
Myers, Betty Heavener, Okla.
Nash, Peggy Houston
Nash, Will Ann Kaufman

Nations, Duane Grand Saline
Neal, Mary Elizabeth Overton
Neeley, Sue Collierville, Tenn.
Nelson, Willella Lubbock
Newman, Leah Dallas

Newsom, Jeanne
Newsom, Tommye
Nichols, Patsy
Nicol, Betty
Norman, Reba

Norman, Wilmeth
Norris, Frances
Norton, Evelyn
Nunnally, Carolyn
Nuttall, Frances

Nuttall, Mary Ruth
Oakman, Norma Ruth
O'Brien, Jean
Oden, Rosemary
Odom, Elaine

Old, Joyce
Omberg, June
O'Neal, Zeletta
O'Neill, Jane
Orr, Margaret Gwendolyn

Orr, Marion Juanita
Orr, Patricia
Owens, Mary
Owens, Olga
Pace, Patsy Jeanne

Page, Nina Jane
Paisley, Debby
Pappas, Marguerita
Parker, Marjorie
Parker, Shirley Ann

Parks, Marjorie
Pate, Helen
Patterson, Alice Bernez
Patterson, Janice
Patterson, Joye

Houston
Houston
San Antonio
Jacksonville
Greenville

Lockhart
San Benito
Houston
Weatherford
Shreveport, La.

Shreveport, La.
Ardmore, Okla.
Denton
Ft. Hancock
San Antonio

Dangerfield
Frost
Mansfield
Lubbock
Blytheville, Ark

Gilmer
College Station
Freeport
Whitesboro
Longview

Houston
Dubuque, Iowa
Hot Springs, Ark.
Alamogordo, N. M.
Cisco

Raymondville
Glen Rose
Handley
Pine Bluff, Ark.
Marvell, Ark.



... Class of 1947

The Freshman

Pederson, Bliss
Pederson, Corinne
Peek, Dixie
Peltier, Catherine
Pennington, Ann

Dallas
Dallas
Annona
Danbury
Halls, Tenn.

Pequigney, Dorothy
Percefull, Barbara
Perkins, Mary Lou
Perry, Patricia Marie
Phillips, Mary Ellen

Galveston
Pine Bluff, Ark.
La Porte
San Angelo
Raymondville

Phillips, Tishua
Pierce, Virginia
Pierson, Alice
Pizzini, Frances
Plants, Grace

Galveston
Clovis, N. M.
Dallas
Corpus Christi
Seymour

Platas, Flora
Pohl, Naudane
Pope, Elizabeth Irene
Pope, Patricia
Poston, Marianna

Mexico City, Mex.
Dallas
Teague
Denton
Vernon

Potter, Constance
Pouns, Audrey Mae
Powell, Zay
Power, Jean
Pratt, Marilyn

Tulsa, Okla.
Daingerfield
Lubbock
Lovington, N. M.
Rosser

Priour, Marie
Proctor, Jolene
Pullin, Janet
Pullin, Jean
Purdum, Emily

Mountain Home
Wichita Falls
Taft
Taft
Hot Springs, Ark.

Purl, Patti
Pyle, Norma
Raburn, Allene
Ragsdale, Ann
Ramey, Mary Katherine

Midlothian
Corpus Christi
Wellington
San Antonio
Sulphur Springs



Randle, Dorothy Jean
Raun, Elisabeth
Rawley, June
Rawlings, Katherine
Read, Jane

Kerrville
Odem
Palestine
Bronte
Coahoma

Reavis, Betty Tom
Reddoch, Rose
Redman, LaVonne
Reed, Barbara Lee
Reed, Bettye

Sherman
Joiner, Ark.
Blytheville, Ark.
Marlin
Port Arthur

Reed, Nanette
Reeder, Bettie Sue
Reese, Maurine
Reeve, Katharine
Reichert, Elizabeth

Mission
Pecos
Phillips
Menard
Houston

Reid, Louise
Rexer, Shirley
Reyder, Charlotte
Reynolds, Rosalynn
Rheubotham, Martha

San Angelo
Galveston
Galveston
College Station
Fort Worth

Rhodes, Ann
Rice, Jeanne Marie
Richardson, Katharine
Richardson, Marcia
Richardson, Sue

Corpus Christi
Dallas
Pecos
Washington, D. C.
New Orleans, La.

Riche, Evelyn
Richeson, Mary Ann
Riek, Mae
Riggins, Pat
Riggle, Ruth

Galveston
Seymour
Dallas
Fort Worth
Akron, Ohio

Riggs, Dorothy Jane
Riggs, June
Rising, Donna Jean
Robbins, Patricia
Roberts, Beverle

Wellington
Coweta, Okla.
Bryson
Newgulf
Dallas

... Class of 1947

The Freshman



Roberts, Jo Ann Dallas
Robertson, Carolyn Ann Thornton, Ark.
Robertson, Theresa Vernon
Robinson, Jean Wilson, Okla.
Robinson, Mary Ann McAllen

Robinson, Pearl Dallas
Roco, Virginia Houston
Rode, Sheila College Station
Roper, Lucille Safford, Ariz.
Rosenberry, Jane Sherman

Ross, Doris Bryan
Ross, Patricia Houston
Rothrock, Renn Wellington, Kan.
Routh, Mrs. Renna Sanger
Rowe, Mary Lou Milwaukee, Wis.

Rowley, Jolene Loving
Rubin, Helene Jean Tyler
Ryan, Jean Dallas
Sadler, Alice Memphis, Tenn.
Sadler, Tommie Ray Fort Worth

Safely, Katharine Cedar Rapids, Iowa
Sanders, Dorothy Ruth Marshall
Sanders, Dorothy Crockett
Sanders, Mary Center
Sanford, Helen Timpson

Sargent, Jeanne Fort Worth
Saylors, Gerry Gainesville
Schaefer, E. C. San Benito
Schaefer, Jean Clovis, N. M.
Schliepake, Eva Kathryn Dallas

Schlosser, Elsie Denton
Schroeder, Kathryn Victoria
Schuetz, Alice Denton
Schulze, Virginia Del Rio
Scott, Frances Marshall

Scott, Imogene
Scott, June Honey Grove
Scott, Katherine Little Rock, Ark.
Sealy, Arie Clyde Beaumont
Seddon, Frances Wichita Falls

Self, Emily Little Rock, Ark.
Seneker, Joan Sapulpa, Okla.
Setser, Pansy Norton
Shackelford, Erma Lee Dublin
Shaffer, Mary Katharine Parkersburg, W. Va.

Shaw, Mattie Lou Ennis
Shaw, Thelma Jo Kemp
Shelton, Jamie Corley
Shelton, Jane Paris
Shilling, Marjorie Sinton

Shivers, Helen Beckville
Shotwell, Mary Ann Crockett
Shoulders, Mary Dumas
Sieg, Jacqueline Roswell, N. M.
Simmons, Jerry Healdton, Okla.

Simmons, Marietta Dallas
Simpson, Clydene Aubrey
Sitterle, Margaret Beaumont
Skidmore, Martha Ann Dallas
Skipwith, Craver Ree Garland

Slaughter, Colleen Big Spring
Sloan, Bette Houston
Small, Mitzi Dallas
Smilow, Marjorie Lake Providence, La.
Smith, Alberta Midland

Smith, Barbara Little Rock, Ark.
Smith, Betty Ruth New Orleans, La.
Smith, Billie Lena Chilton
Smith, Charlie Center
Smith, Elaine San Antonio

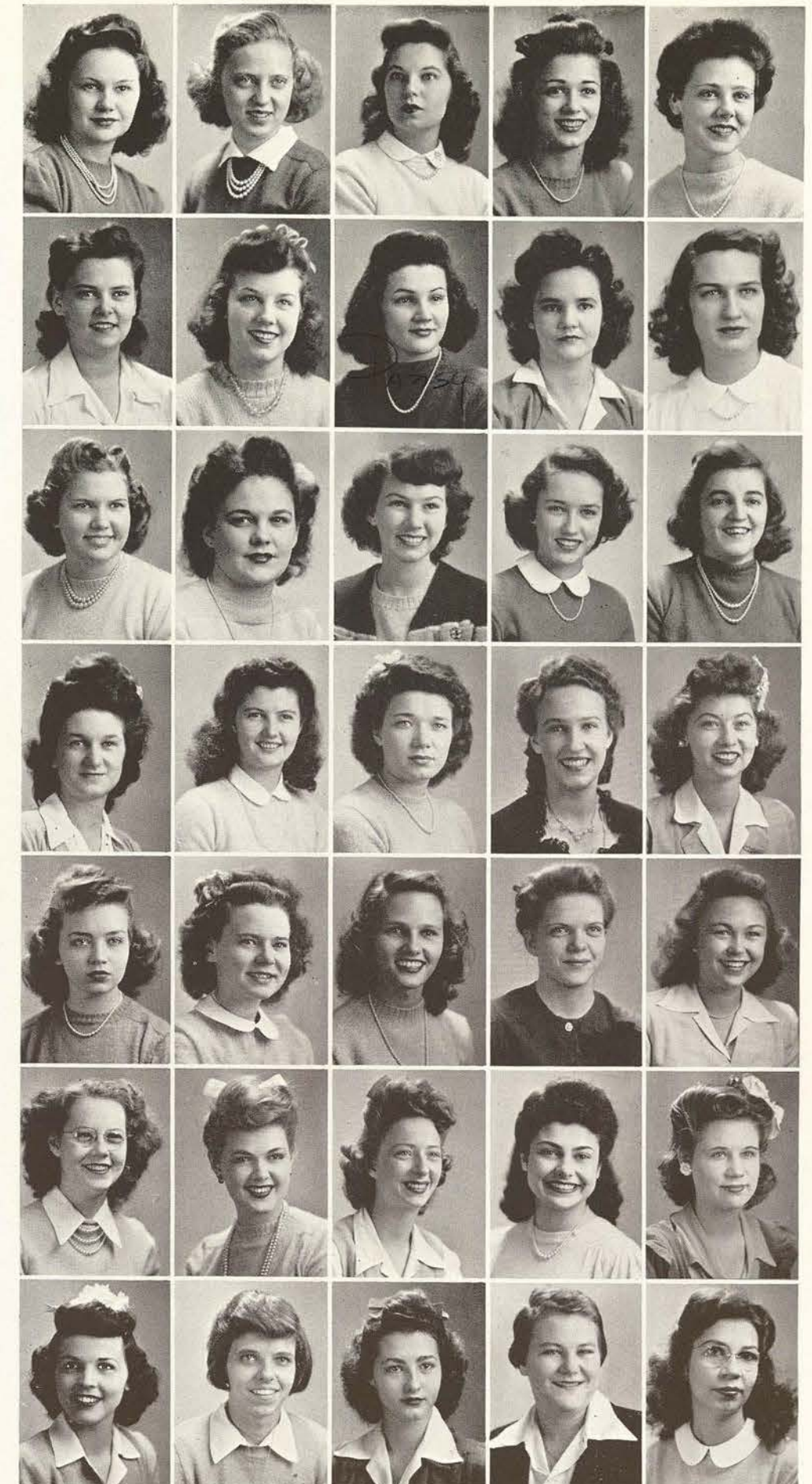

... Class of 1947

The Freshman

Smith, Eunice Gene Sapulpa, Okla.
 Smith, Jane Lasley Sunray
 Smith, Jeanette San Benito
 Smith, Louella Greenville
 Smith, Marilou San Antonio

Smith, Mary Beth Alvord
 Smith, Mary Elizabeth Robeline, La.
 Smith, Mary Frances Telephone
 Smith, Mickey Houston
 Smith, Nell Fort Worth

Smith, Patsy Shreveport, La.
 Sorenson, Selma Pharr
 Spears, Gloria Fort Worth
 Spears, Janet San Angelo
 Spiller, Rilla Junction

Spivey, Mary Fort Worth
 Springer, Jean Ann Houston
 Stamper, Eleanor Shreveport, La.
 Stanford, Dorothy Miami
 Stapp, Katherine Mountain Home

Staudt, Dorothy Muskogee, Okla.
 Steele, Betty Joyce Sherman
 Steel, Wanda Joy Tennessee Colony
 Sterling, Hazel Conway
 Stevens, Betty Jo Ysleta

Stevenson, Dorothy Fay Dallas
 Stevenson, Kathryn Dallas
 Stevenson, Mary Lois Lovelady
 Stewart, Jeanne Alice Marshall
 Stewart, Margaret Angleton

Stice, Norma Jean Midland
 Stockbridge, Dorothy Palestine
 Stoutes, Della New Orleans, La.
 Stovall, Jane Canadian
 Strickland, Jean Redwater

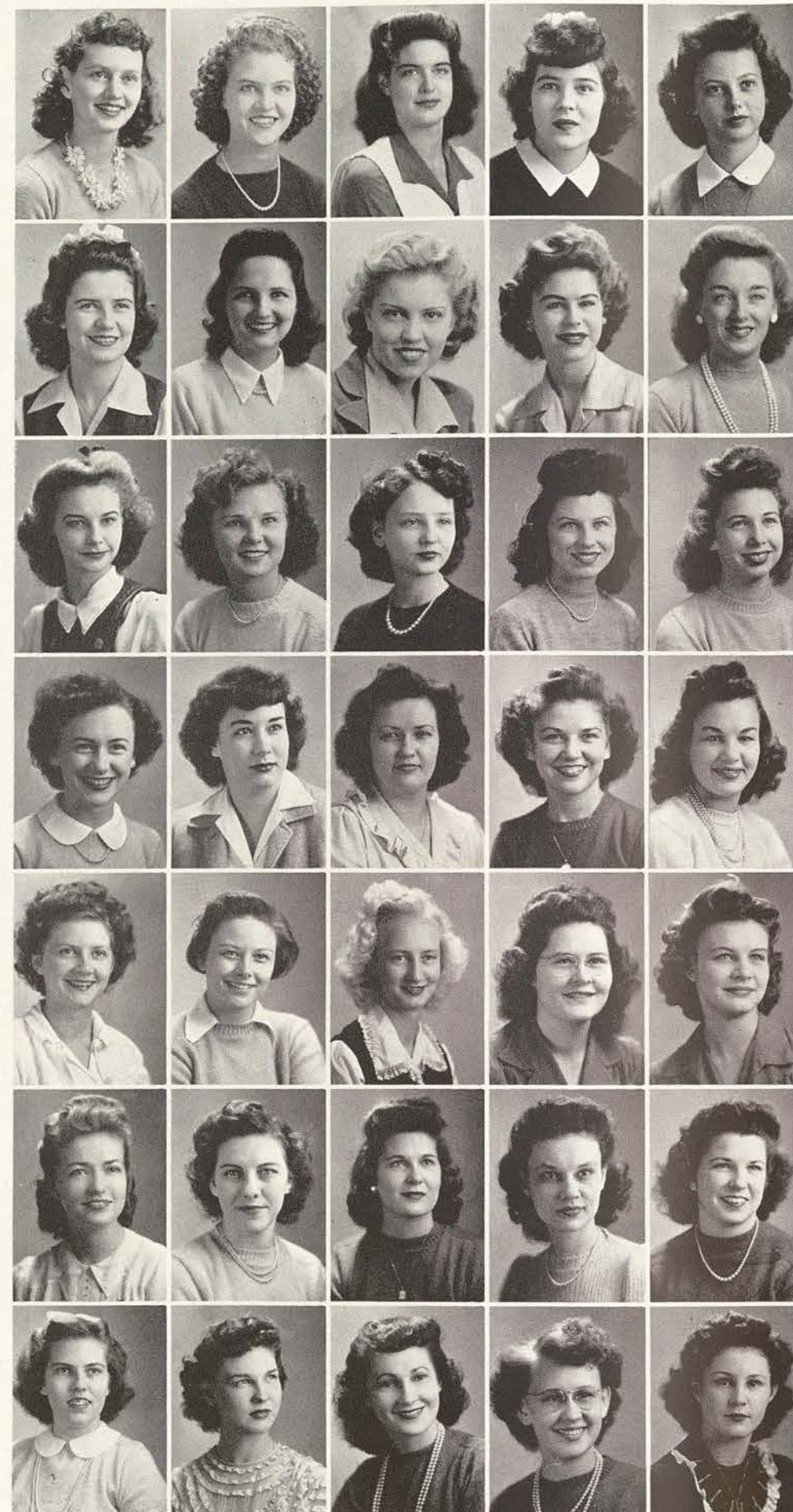

Strother, Janie Ovalo
 Studyvin, Mrs. Evelyn Crowell
 Sullivan, Billie Jeane Denton
 Sumner, Lois Elizabeth Tulsa, Okla.
 Sumpter, Gwendolyn Heavener, Okla.

Sunkel, Frances Ann Dallas
 Surratt, Jeanette Clint
 Swint, Jean Paducah
 Tabor, Lu Dan Odessa
 Talley, Suzanna Pittsburg

Tanner, Sarah Houston
 Tarr, Jennie Lu Wichita, Kan.
 Tarwater, Natha Lee Crockett
 Tate, Sue Oklahoma City, Okla.
 Taylor, Elizabeth Sonora

Taylor, Gloria Port Arthur
 Taylor, Jean Orange
 Taylor, Lillie Bynum
 Taylor, Louise Kaufman
 Taylor, Marjorie Van Alstyne

Tennyson, Wanda Ardmore, Okla.
 Terry, Jane Dallas
 Theis, Jacqueline Midland
 Thigpen, Doris Texarkana
 Thomas, Dona Mae Dallas

Thomas, Mary Evelyn Tom Bean
 Thompson, Betty Pearsall
 Thompson, Connie Beth Edna
 Thompson, Doris Mae Marshall
 Thompson, Flo Marie Abbott

Thornton, Marie Lamar, Mo.
 Threet, Eva Gene Prattville, Ark.
 Thurman, Mary Helen Pearsall
 Thurmond, Virginia Healdton, Okla.
 Tiffany, Blanche Tulsa, Okla.

...Class of 1947

The Freshman



Tillison, Eula Beth
Tilton, Joan
Tinterow, Shirley
Tisdale, Frances
Tobias, Mary Jo

Garrett
La Grange
Galveston
Bruni
Bryan

Todd, Dorothy
Tonn, Laura
Torres, Peggy
Toti, Beatrice
Townsend, Betty

Shreveport, La.
Houston
Houston
Brownwood
Texarkana, Ark.

Treadwell, Maurine
Trew, Nell
Tribble, Marie
Trigg, Mary Alyce
Tucker, Frances

Fort Worth
Wellington
Navasota
Brownwood
Hull

Tull, Patsy
Turner, Jean
Underwood, LaNelle
Upham, Josephine
Valerio, Elodia

Midland
Leonard
Mexico
La Grange, Ill.
San Diego

Van Aernam, Jacqueline
Van Cleve, Joanne
Vanderslice, Geraldine
Vanderslice, Melba
Varnell, Wanda

De Ridder, La.
Cedar Rapids, Iowa
Hot Springs, Ark.
Hot Springs, Ark.
Canadian

Venable, Ruth Deen
Vezey, Betty Anne
Vinsant, Ann
Vinson, Lena Jo
Van Minden, Vivian

Wills Point
College Station
Dallas
Fort Worth
La Grange

Voorhees, Barbara
Waddell, Louise
Wade, Marilyn
Wait, Rose Marie
Waldrip, Helen

Houston
Hereford
San Marcos
Liberty
Healdton, Okla.

Waldrop, Betty
Walker, Billie
Walker, Edna Jane
Wallace, Betty Ann
Walsh, Florence

Oklahoma City, Okla.
Midland
Marianna, Ark.
Wichita Falls
Elizabeth, N. J.

Walton, Dorothy
Walvoord, Elaine
Wansbrough, Mary Lou
Ward, Lucretia
Wardlaw, Ann

Houston
Denton
Houston
Italy
Del Rio

Wandless, Audrey
Warner, Eva
Warren, Elene
Warren, Jean
Warren, Laurene

Galveston
Grapeland
Galveston
Caddo Mills
Raymondville

Watson, Elizabeth
Watson, Marion
Watson, Patricia Jean
Watts, Mary Ann
Webb, Joyce

Dallas
Dallas
Fort Worth
Camden, Ark.
Paris

Webb, Peggy
Wentworth, Dorothy
West, Gwendolyn
West, Mattie Mae
Whaley, Lou

Hobbs, N. M.
Grand Prairie
Paint Rock
Forsan
Gainesville

Whalley, Mildred Faye
Wheeler, Dorothy
Wheeler, Johnnye Mae
White, Betty
White, Imogene

Denton
Houston
Ralls
Ranger
Thornton

White, Nelda
Whiteacre, Ruth
Whitfield, Imogene
Whitmire, Artis
Whitmire, Carrie Ella

Garland
Sherman
Dallas
Waco
Amarillo



...Class of 1947

The Freshman

Whitten, Alibeth
Whitten, Jerry
Whitwell, Charlotte
Wiggins, Alliene Lee
Wilbur, Wilma

Corsicana
Pittsburg
Denison
San Angelo
Houston

Wiley, Celesti
Wilkinson, Bobbye
Wilkinson, Mary
Wilkinson, Virginia
Willett, Cherie

Wheeler
Stanton
San Angelo
Levelland
El Paso

Willetts, Joan
Williams, Charley Ann
Williams, Sammie Jean
Williams, Virginia
Wilson, Anne

Conroe
Big Sandy
Wichita Falls
Ircon
Amite, La.

Wilson, Frances
Wilson, Janice
Wilson, Katherine
Wilson, Lena Lee
Wilson, Lois

Dallas
Quanah
Beaumont
Wichita, Kan.
Houston

Wilson, Mary Alice
Wilson, Mary Catherine
Winston, Mary Nelle
Wittenbach, Cappie
Winzer, Elizabeth

Fort Worth
Denton
Fulton, Ky.
San Benito
Rotan

Wood, Anna Louise
Wood, Betty Jean
Wood, Jane
Woodward, Peggy
Wooten, Majo

Ysleta
Longview
Corsicana
Brownwood
Hot Springs, Ark.

Wright, Julia Marie
Yancy, Elizabeth
Yates, Sammie Sue
Yeager, Elizabeth Ann
Yeatman, Helen

Hillsboro
San Angelo
Dallas
Greenville
Houston

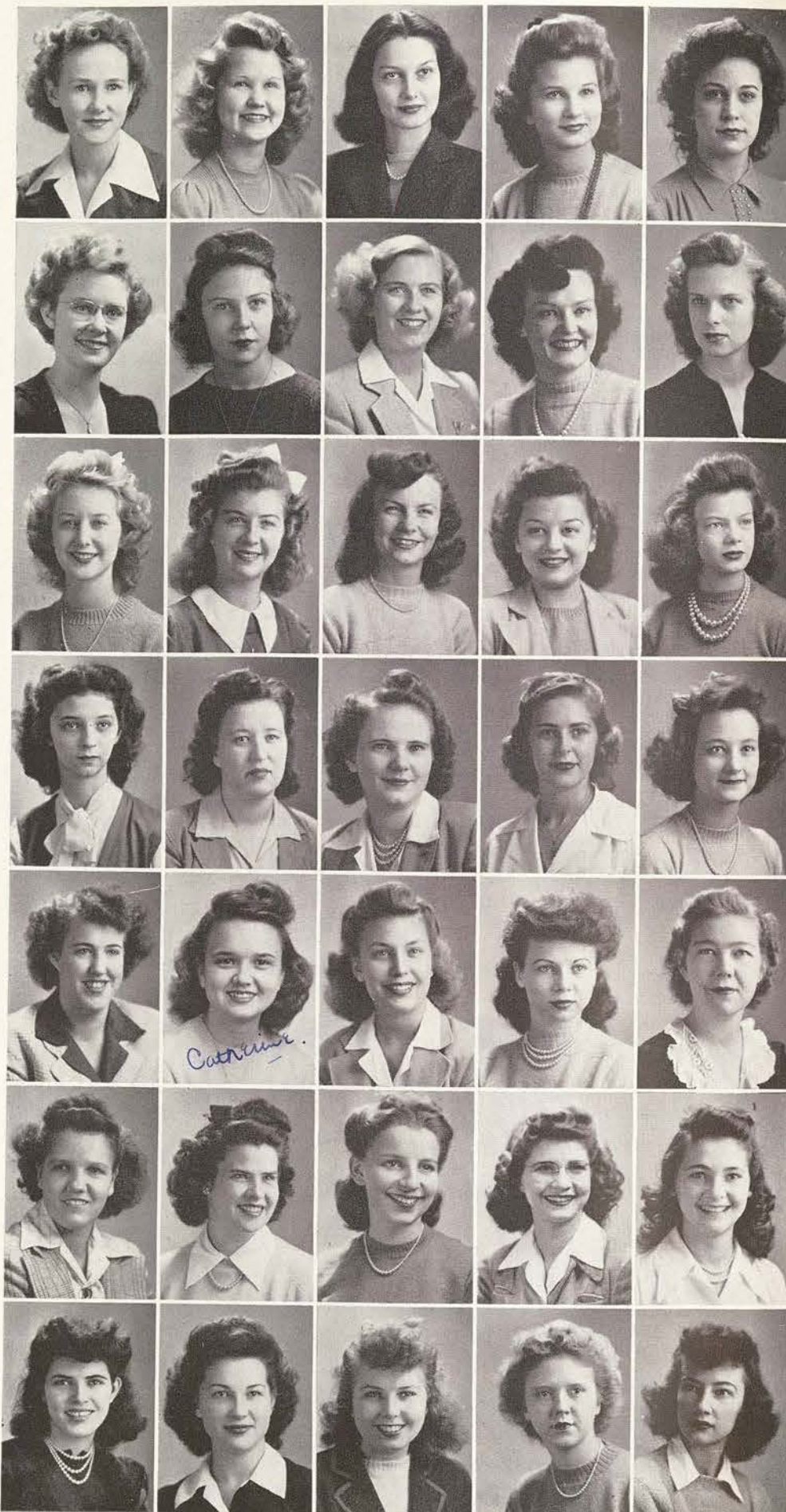

Yoder, Irene
York, Marjorie
Young, Barbara
Young, Betty
Young, Pat

Weslaco
Greenville
Breckenridge
Memphis, Tenn.
Temple

Young, Jeane Allen
Zgourides, Emerald
Ziegelmeier, Dorothy
Zuehl, Betty

Granger
Galveston
Gem, Kan.
Del Rio

...Class of 1947

Dear Carole,
Well I don't know
what to say. We have
had a lot of fun to-
gether this year on
Saturday night. I
hope you have all
the luck and hap-
piness in the world.
Always,
Elaine

Dear Carole,
We have had such
fun together this year, and
I hope you have more good times
to come. I am a person who always
I smile at everything I see you,
the best I wish you,
I hope

Dear Carol,
 It's been a
 real pleasure knowing
 you this year. I hope I can
 be in some of your classes next
 year. Best of luck!
 Love, Pat Pope

ORGANIZATIONS





The Round Table

Standing, left to right, Jean Barnard, president, Willie Mae Botard, Joy Cox, Doris Bledsoe; front row, Miss Maude Wallin, Dr. Constance Beach, Mrs. Mattie Lloyd Wooten, and Miss Agnes C. Trammel, faculty sponsors.

The Student Council of Religious Activities

Back row, left to right, Nina Mae Sisley, treasurer, Betty Bachman, Evelyn Christensen, Willie Mae Botard, historian, Mr. W. S. Donoho, sponsor, Patti Gilbert, Shirley Tinterow, Joyce Martin, and Jeanne Ray; front row, left to right, Harriett Sherrill, Carol Abernathy, Doris Ann Hipp, Ada Lee Phillips, Mary Frances Stubblefield, president, Christine Roebuck, Margie Foster, and Ethelmarie Cronholm. Not pictured is Frances Dowling, secretary.



The Student Advisory Council

Back row, left to right, Margaret McMath, Joy Johnson, Dorothy Pratley, Joy Cox, Jean Barnard, Lynadese Bundy, Dorothy Michael, Louise McClenny, and Mary Jane Richardson; middle row, Sue Henderson, Sadie Lu Davidson, president, Dr. Duggan, Dr. Lang, Dr. Eppright, faculty sponsors, Cornelia Fleeman, vice-president, and Blanche Patrick; front row, left to right, Sara Stone, Betty Backman, Gerdean Mattingly, and Geraldine Weatherall.



The Student Finance Council

Standing, left to right, Scottie Quarture, Marcia Brown, Miss Elizabeth Keesee, sponsor, Mary Margolius, and Helen Marie Titus. Seated, left to right, Wilda Willy, Mary Jane Jackson, Peggy Dietze, president, Top Cathey, Virginia Thurmond, and Mahala Menafee.

WRA Board Officers

Back row, left to right, Miss Grace Potts, sponsor, Velma Bartlett, president, Bonnie Jean Edmiston, Pat Twiss; front row, left to right, Iris Doyle, Jeanne Arnold, Agnes Talley, and Thalia Sasseen.



Alpha Kappa Delta

Standing, left to right, Miss Catherine Bentineck, Dr. Ethelyn Davis, sponsors, and Helen Hurt; seated, left to right, Dr. Mattie Lloyd Wooten, sponsor; Mary Jane Richardson, president; and Mary McFarlane.



Alpha Chi

Back row, left to right, Helen Hurt, Mary Louise Hinson, Kathryn Vogel, Flora O'Neill, Wanda Farris, Margaret Clough, Helen Renfro, Louene Cox, Marjorie Schwab, and Sara Beth Kelsey; second row, left to right, Margaret Palmer, Dorothy Jean Michael, vice-president, Flora Waldmann, Dr. Autrey Nell Wiley, sponsor, Clara Heimbarger, president, Margaret McMath, treasurer, Dr. Elsie Jenison, sponsor, and Mary Ellen Haggard; front row, left to right, Sadie Lu Davidson, Louise Goble, Eleanor Williams, Burnis Ward, Mary Rebecca Gardner, Frances Clayton, and Lilla Jean Brown.

Alpha Lambda Delta

Back row, left to right, Margie Foster, Barbara George, Beverly Smith, Gretchen Mundhenk, Bettye Burnett, Mary Neal Bishop, Claire Hansard, Marian Harding, Mary Gene Wilson, Allene Cates, and Betty Clark; second row, left to right, Sheila Barnes, vice-president; Patty O'Connor, Mrs. Mattie Lloyd Wooten, sponsor; Betty Berry, treasurer; Doris Brown, president; Blanche Patrick, secretary; Miss Gertrude Gibson, honorary member; Elizabeth Ann Gray, Christine Roebuck; front row, left to right, Jeanne Marie Rice, Sara Ferguson, Margarita Farias, and Katherine Greer.





Delta Phi Delta

Standing, left to right, Suzanne Harris, Margaret Ann Ekas, Barbara Cook, Mary Ann Simon, and Jeanne Cygon; seated, left to right, Charlotte Calvert, Geraldine Weatherall, Elizabeth Monks, Nancy Preece, president, Miss Coreen May Spellman, sponsor, and Bettie Sue Henderson.

Phi Upsilon Omicron

Back row, left to right, Mrs. Eleanor Barnes, sponsor, Katherine Vogel, Marion Beesley, Clara Heimburger, Jo Ann Webb, Shirley Griffith, and Margaret King; second row, Flora O'Neill, Mary Lou Hinson, secretary, Margaret Clough, vice-president, Mildred Tunnell, president, Eleanor Williams, and George Goss Smith; front row, left to right, Doris Campbell, Peggy Dietze, Doris Dowdell, and Dorothy Jane Agnew.



National Collegiate Players

Standing, left to right, Earl C. Bryan and Miss Mary K. Sands, Mrs. Clara Larkin Bryan, and Josh P. Roach, sponsors; seated, left to right, Elizabeth Maxwell, Pat Ingram, Louise Goble, president, Mildred Wooley, and Naomi Howard, secretary-treasurer.



Sigma Pi Beta

Standing, left to right, Jean Barnard, Margaret Palmer, Ann Scott, and Burnis Ward; seated, left to right, Miss Mabel Pearson, Dr. Elsie Jenison, sponsor, Katherine Ann Benson, president, Louene Cox, vice-president, and Helen Hurt, secretary-treasurer.

Theta Sigma Phi

Back row, left to right, Mrs. Annie Lee Shelton, sponsor, Mary Gene Underwood, Judith McNeill, Margaret Fox; front row, left to right, Mona Joy Armstrong, treasurer, Rose Samsel, secretary, Mary Frances Jamison, president, Ruby Letz, vice-president, and Dorothy Anderson, keeper-of-the-archives.



Aglaian Club

Back row, left to right, Peggy Jean Campbell, Lily Jack Coker, Lilla Jean Brown, Mary Frances Cottle, Imogene McMillan, Betty Hinson, Mary Lou Hinson, Peggy Ann Gowen, Marjorie Brown, Jesse Hale Holmes, Dolores Wortham, Lucrezia R. Wilson, Hilma Pliskal, and Patti Lynch; second row, left to right, Rosalynn Reynolds, Elizabeth Royall, Ann Timmons, Martha Ann Hobson, Doris K. Campbell, president, Miss Helen A. Ludeman, sponsor, Gracie Middleton, Margaret Vletas, Glenda Ruth Brown, Edith Fae Cook, and Pauline Peace; front row, left to right, Mintie Simpson, Claudia Webb, Marilyn Thompson, Lucille Dunson, Margaretta Reeve, Nina Fae Siebel, Patti Gilbert, Imogene Herzik, Maxine Henderson, and Katherine Leonard.



Adelphean Club

Back row, left to right, Eunice Jo Anna Smith, Margaret Crawford, Marjorie Marcak, Nell Spradley, Mogene Douglas, Marion Beesley, Louise Jarratt, Margaret Palmer, Lelia Bulkeley, Lois Preston, Betty Balch, Patricia Grady, and Joyce Adams; second row, left to right, Betty Stamper, Betty Louise Burnett, Laurena Carr, Mary Ellen Martin, treasurer, Margaret Jones, secretary, Dorothy Krahn, president, Gloria Neelley, Harriett Kennedy, Flora O'Neill; front row, left to right, Alma Jean Keith, Evangeline Nau, Patria Trail, Jane Miller, Betty Webb, Katherine Vogel, Mary J. Allison, Adelyn Marek, Mildred Browning Tunnell.

Alice Freeman Palmer Club

Back row, left to right, Alice May Doering, Mary Marshall Killen, Helen Renfro, Billye Ruth Daniel, Georgia Yeary, Billie Jeanne Taylor, Priscilla Rogers, Betty Cooper, Lottie Wilson, Mary Pearl McWilliams, Euna Armistead, Nancy Casey, and Mary Bess Rogers; second row, left to right, Margaret Bridges, Sally Williams, Dr. Ethelyn Davis, sponsor, Clara Heimbürger, secretary, Peggy Nuttall, president; Francine Hatley, vice-president, Elizabeth Monks, Kathryn Ann Gaines, Billie Marie Gist, and Lucille Jenkins; front row, left to right, Lonnelle Herring, Mary Alice Morrow, Mary Lou Burford, Sara Wayne Stone, Rose Mooneyham, June Baird, Delia Lopez, and Velma Parker.





Athenaeum Club

Back row, left to right, June Ebert, Mary Joe Bradley, Rebecca Meador, Ruth Cady, Doris Cain, Jean Barton, Jean Young, Judy Roark, Bonnie Jean Edmiston, Betty Jo Farris, Christine Asher, Barbara Parker, Janice Rodgers, Myrle Fletcher, Louise McClenny, and Laura Neilson; second row, left to right, Melba Schlosser, Mary Florence True, Barbara Wells, Henryette Stevenson, Mary Sue McKenzie, secretary; Doris Bledsoe, president; Joyzelle Tysinger, Wanda Files, Betty Jo Sears, Merle Hendershot, Elizabeth Henderson, and Dorothy Jean Agnew; front row, left to right, Nita Lake, Doralie Stanger, Pattie Lanier, Helen Marie Titus, Mary Elizabeth Ranspot, Arlyne Haggard, Carolyn Strother, vice-president, Ann Scott, Marie Pickard, Ann Finkler, Joan Hagar, treasurer, Mrs. A. S. Lang, is sponsor.

Betsy Ross Club

Back row, left to right, Virginia Jones, Merle Esterak, Nita Cobb, Virginia Anne Morrison, Natalie Jamison, Sue Irvin, Eva Jeanne Ferguson, Dixie Irvin, and Dorothy Boyland; second row, left to right, Virnoy Baker, Gracie Richey, Virginia Eldridge, Mary Beth Chowning, Jeanne Arnold, treasurer, Eleanor Williams, Dorothy Perkins, secretary, and Margaret Ann Niissle; front row, left to right, Juanita Price, Rosemary Haden, Eleanor Williams, Winona Bickley, Betty Jo Woodrum, and Margaret Davies. Mrs. Horton Talley is sponsor.



Chaparral Club

Back row, left to right, Jeannette Hudson, Jane George, Mary Gene Durham, Mary Neal Bishop, Ernestine Ashe, Jean Buchanan, vice-president, Betty Jo Cook, Helen Thomas, Virginia Robinson, Kathryn Flanagan, Bonnie Jo Crumacker, Peggy Trickey, Jean Wilson, Mrs. Doris Buck, sponsor, Ruth Tilley, Lena Marie Adams Mallard, Cornelia Fleeman, and Margery Brewer, president; third row, left to right, Margaret Kerby, Barbara Cook, Marjorie Ann Monaghan, Mary Green, Mary Katherine Cain, Marion Heustess, Mary Dale King, Ellice Murnane, Sheila Barnes, Ann McPherson, and Mufet Merrill; second row, left to right, Joan Douglas, Bobbie Jo George, Peggy Echols, Dorothy Blalack, Pattilou Germany, Almita Hollingsworth, Ione Tillet, Jane Hull, Ethel Marie Cronholm, and Cassandra Morris; front row, left to right, Adelaide Brewer, Mary Elizabeth Koons, Dottie Wahlquist, Betty Jo Zachary, Ann Crook, Lucinda Blakely, Sue Henderson, treasurer, and Mary Coats.



Delian Club

Back row, left to right, Mary Louise Moody, Marjorie Collins, Martha Belle Coats, Doris McQuade, Marita Massey, Jo Ann Croom, Marion Carew, Josephine Miller, Betty Clark; second row, left to right, Dorothy Pratley, secretary, Maxine Miller, Jo Ann Kiene, Gal Groman, Oneita Cox, Fern Shepard, president, Frances Stevenson, Nell Slay, Edith Hendrix, Marie Williams; front row, left to right, Frankie Beth Strom, Gretchen Mundhenk, Mildred Trimble, Nancy Sullivan, Patsy Serafino, Mary Gene Wilson, Joe Ann Wakefield, Jeanette Durand. Not pictured is Mrs. Lynn Uhler, sponsor, and Cordelia Boehm, secretary.



James H. Lowry Club

Back row, left to right, Edwina Lowgren, Tommye Noble, Mary Alice Danford, Beryl Elmendorf, Ruth Fleck, Virginia White, Alice Dial, and Ruth Fletcher; second row, left to right, Jo Beth Blain, Martha McLean, Bobbyetta Matthews, treasurer, Willie Mae Botard, president, Gloria Swanson, Miss Agnes C. Tramel, sponsor, Burnis Ward, secretary, Raylene Menter, and Margaret Mullen; front row, left to right, Edith Strother, Elizabeth Ann Ruthven, Gerdean Mattingly, Linda Lee Thompson, Gladys Mack, Edith Dinsmore, vice-president, and Mae R. Peacock.



Mary Eleanor Brackenridge Club

Back row, Hazel Henson, Jeanne Lemacks, Mary Louise Jones, Flo Saenger, Rose Samsel, Martha Early, Kitty Fuess, Mary Helen Olsen, Mary Kathryn Simmons, Ann Powledge, Lyda Merchant, and Countess Moore; third row, left to right, Rosemary McElwee, Wanda Momon, Suzanne Harris, Kathryn Saenger, Hazel Melancon, Virginia Robertson, Hart Anderson, Sue Murphy, Mary Vaughn Caswell, Betty Pierce, Margie Haney, Mary Jane Hurley, and Delyghte Lancaster; second row, Margaret Ekas, Elaine O'Leary, Louise Applin, Joan Farrell, Nancy Simpson, Dorothy McClure, Leah Newman, Virginia Scoggin, Ruth Herring, and Elizabeth Maxwell; front row, left to right, Betty Samsel, Jean Cole, Betty Pate, vice-president, Frances Brown, president, Jo Anne Webb, Mar Gwen Ball, secretary, Suzanne Sellers, Frances Busch, and SuSu Beard.



L'allegro Club

Back row, left to right, Judy Smith, Ann Stinchcomb, Eleanor Baker, Patty O'Connor, Mary Cranfill, Drew Armstrong, Judith McNeill, Annie Hildreth, Dorothy Swick; fourth row, left to right, Betty Jo Sattes, Carolyn Schmitz, Jesse McCullar, Doris Brown, Marian Harding, Edna May Abernathy, Edra Mae Oliver, Jean Saunders, Forrest Hudgins, Justine Miller; third row, left to right, Kathryn Abernathy, Mary Lou Stanard, Sarah Kelsey, Martha Reed, Coral Dickson, Marian Briley, Katherine Benson, Betty Martin; second row, Laura King, Marcia Brown, Wilma Richter, Susan Allen, Margaret Fox, Marilyn Maxey, Frances Hagan, Judy Bibb; front row, left to right, Sarah Cooley, pledge-mistress, Doris Dowdell, vice-president, Jean Barnard, president, Mary Sue Hooper, treasurer, Rebecca Gardner, secretary.

Philomathia Club

Back row, left to right, Scotty Quarture, Joy Savage, Jeanne Cox, Josephine Lafon, Dotty Rutledge, Mary Louise Auld, Dot Hill, Narcissa Woodail, Kathryn DeBlieux, Margaret King, Margaret Clough, Jane Hooks, Virginia Fuller, Doris Garner, and Joy Johnson; second row, left to right, Agnes Talley, Iris Doyle, Helen Stafford, Charlotte Calvert, vice-president, Mary Jane Richardson, president, Jeanne Fuller, secretary, Betty Berry, Juanita Red, and Betty Still; front row, left to right, Jane Lively, Kathryn Turner, Marilyn Mallory, Pauline Tolleson, Florine Lindsey, Betty Jo Benton, Grace Robinson, Martha Hickman, June Steusoff, Nancy Bush. Not pictured is Dr. Mary Agnes Murphy, sponsor.





Service Wives Club

Standing, left to right, Lucille Goode, Dorothy Elkins, Teddy Reichert, Hazell Cavall, reporter, Maydette Wirchbrodt, Marjorie C. Ludeman, Mrs. Catherine Bean, Billie Lou Mather, Frances Briethaupt; seated, left to right, Gal Groman, treasurer, Judy Stubbs Smith, Mrs. Mattie Lloyd Wooten, Flora Waldmann, president, Katheryn Howell, secretary, Mrs. Julia Cotey.

Press Club

Standing, left to right, Mary Evelyn Blagg, Virginia Louise Holliman, Helen Renfro, and Elisabeth McCullar; seated, left to right, Donna Jean Rising, Peggy Webb, Dorothy Michael, president, Lilla Jean Brown, secretary-treasurer, and Naomi Howard. Not pictured is Miss Mamie Walker, sponsor.



THE GRADUATE CLUB

Standing, left to right, Miss Lucille Duffel, Mrs. R. A. Mark, Miss Elizabeth Keesee, Miss Sue Graham, Miss Clara Willis, Miss Mabel Pearson, reporter, Dr. A. S. Lang, Mr. R. J. Turrentine, Mrs. Turrentine, Miss Mary Adelyn Race, Mrs. Frances Stallworth, Mrs. Mary Anne Duke, historian, Dr. Grace M. Augustine, Miss Eva Louisa Krohn, Mrs. Persis Terhune, Miss Louise Acuman, parliamentarian, Miss Martha Mitchell, Miss Vere MacNeal, Mrs. Miriam Meisenbach; seated, left to right, Dr. Anne Schley Duggan, Dr. Jewell Lockhead, Miss Helen Wyatt, vice-president, Miss Aline Wolters, secretary-treasurer, Dr. L. H. Hubbard, Miss Elisabeth McCullar, president, Dr. M. L. Ellison, Miss Nell Morris, Dr. Evelyn M. Carrington, Dr. Rebecca Switzer, Dr. Ercel Eppright.

*Mr. too -
Harritt*



THE GALVESTON CLUB

The above picture is an example of the many regional clubs organized on the campus. The picture was taken at a meeting in Mrs. Ober's home. Mr. and Mrs. W. A. Foster, parents of Mrs. Ober, were in Denton visiting.

Back row, left to right, Evelyn Riche, Charlotte Reyder, Beryl Elmendorf, secretary, Georgiana Mandich, Mrs. Dorothy Ober, Janie Kelly, treasurer, Emerald Zgourides, and Thomie Economides; second row, left to right, Charlotte Ober, Barbara Jean Foster, Elene Warren, Doris Carmignani, Mr. and Mrs. W. A. Foster, Marion Harrison, and Renata Arlene Ober; front row, left to right, Eileen Gillespie, Victoria Giusti, Dorothy Pratley, president, Shirley Rexer, and Shirley Tinterow.

THE AGGIES



Traditions and customs have played an important part in the growth of what is known all over the world as the Spirit of Aggieland. These traditions have come to mean a lot to all Aggies, and to the student at T.S.C.W., they have meant just as much because, after all, the Aggie Spirit is shared by Aggies and Tessie-ites alike. "Once an Aggie, always an Aggie" is the phrase that characterizes the men who have left school to serve in the business world. Now war has come, and those Aggies of years past are in battle areas all over the world. The Spirit that was theirs during their "Fish, soph, junior, and senior years has not left them. On the campus of Aggieland in this year of 1944, the Corps is a mere portion of what it has been in the past. A majority of the 6,695 Aggies in 1942-43 have joined in the big battle against the Axis powers, and they won't be back until the war is won.

Real traditions never die, and, although World War II has changed many things about A & M, the Spirit of Aggieland is still ever present. Of the many traditions that are still in existence, the "sister and brother" relationship of T.S.C.W. and A & M is one that every Aggie will fight for to the last breath. This tradition is imbedded deep into every Aggie; the same being true of the Tessie-ite. Many memories of the four years spent at Aggieland will linger for years after graduation, but no thought will be so pleasant as that of remembering what T.S.C.W. and Tessie-ites have meant to the Aggies and the Spirit that is Aggieland. Spending week-ends in Denton, attending Corps trips with a Tessie, going to Corps Balls in Sbisca, dancing in the T.S.C.W. Union Building—all of this will be remembered always, never to be forgotten. It is a great thing to be so closely allied with you girls of T.S.C.W., and it is hoped that this tradition which has helped make the Aggies what they are will continue throughout the years.

SYLVESTER BOONE
Editor of the Battalion Newspaper
Texas A & M

Buildings at Aggieland



ENTRANCE TO CAMPUS AT EAST GATE, ADMINISTRATION BUILDING



ACADEMIC BUILDING

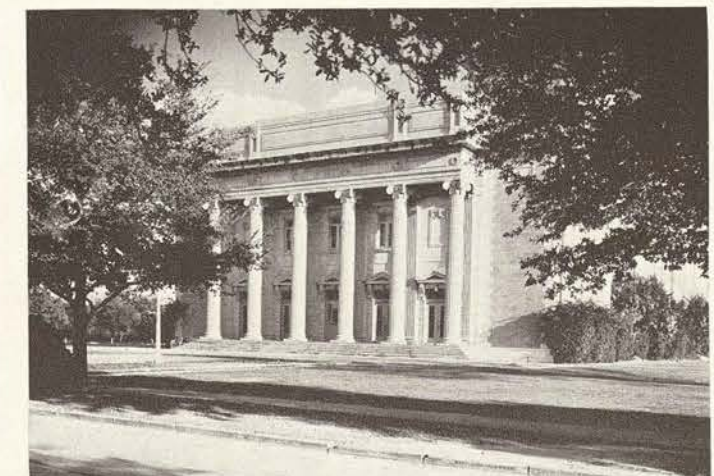

GUION HALL



LIBRARY



PETROLEUM BUILDING

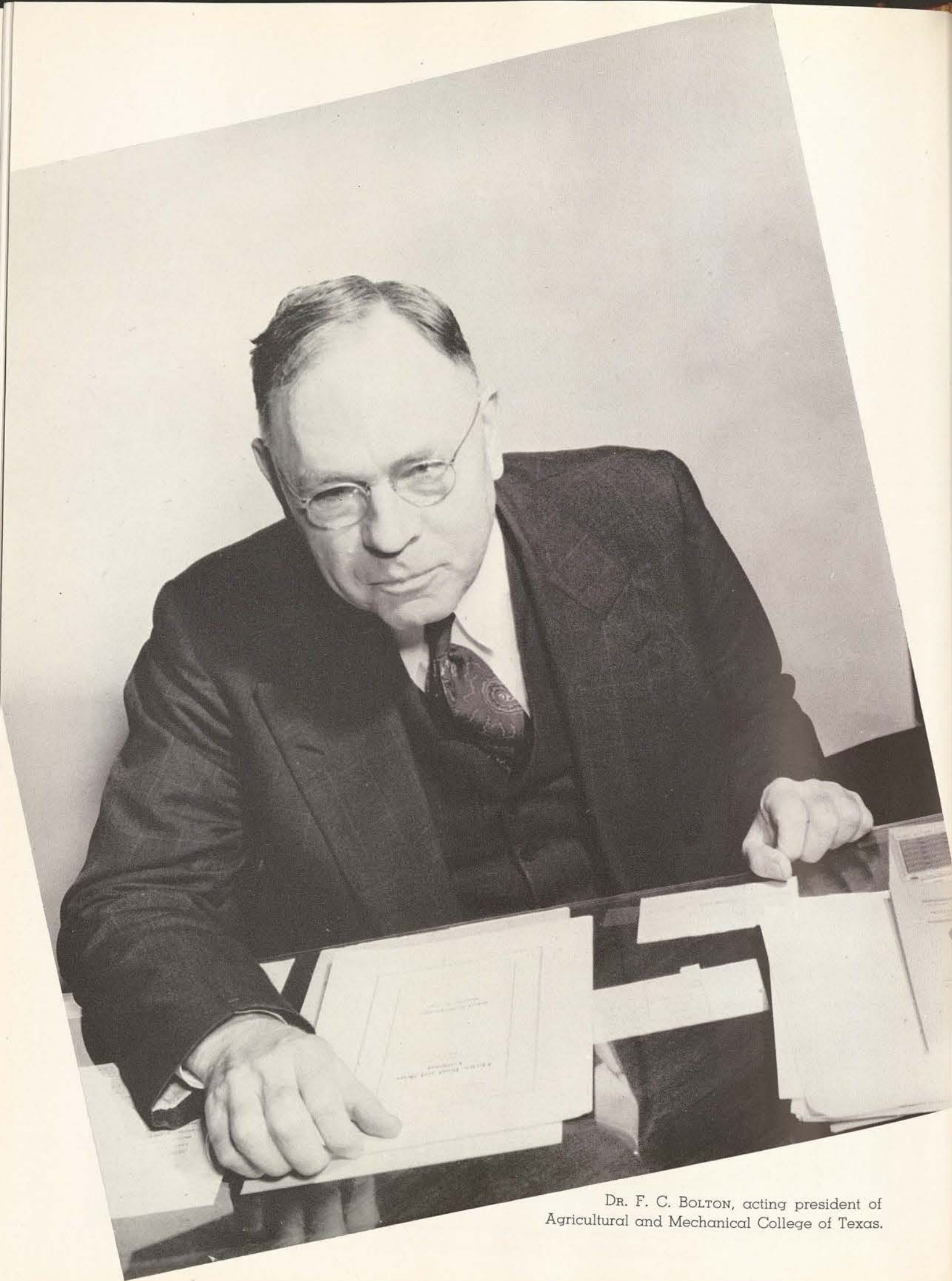

Dr. F. C. BOLTON, acting president of
Agricultural and Mechanical College of Texas.

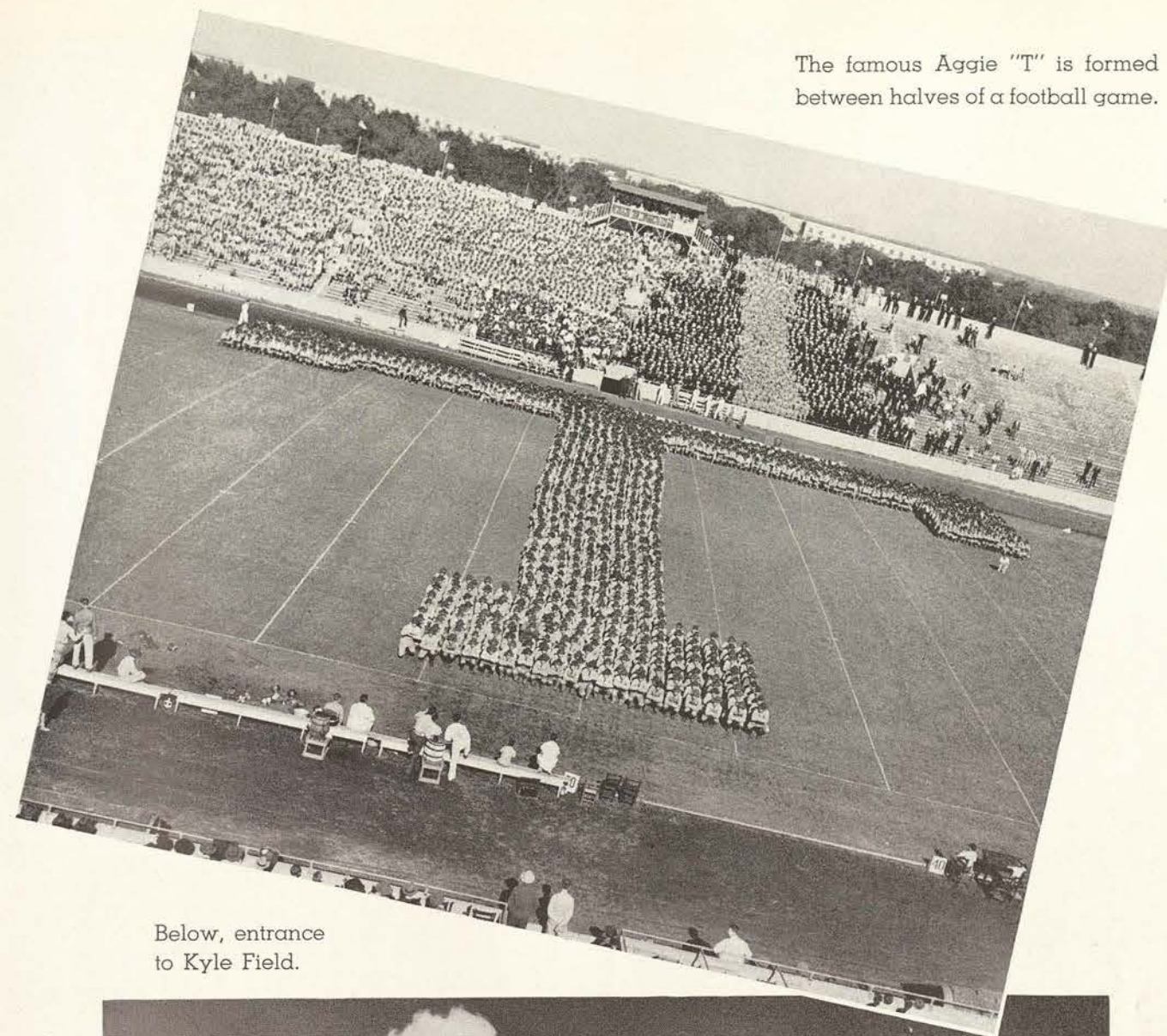

The famous Aggie "T" is formed
between halves of a football game.

Below, entrance
to Kyle Field.



Trumpeters play Silver Taps over CBS for all ex-Aggies in World Wars I and II. Below, A.S.T.P. boys march in the snow.

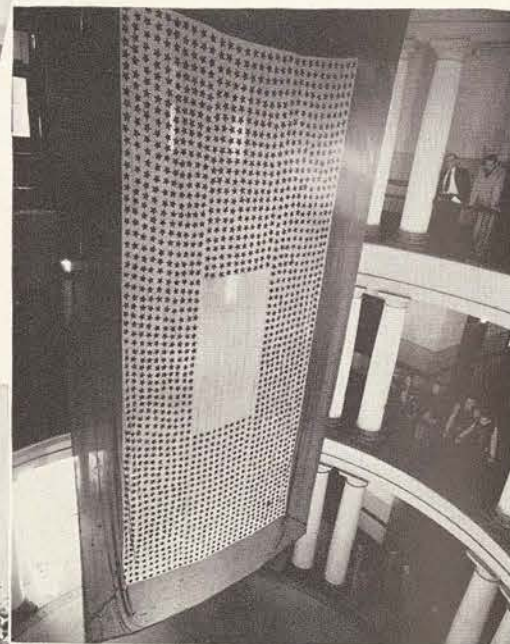
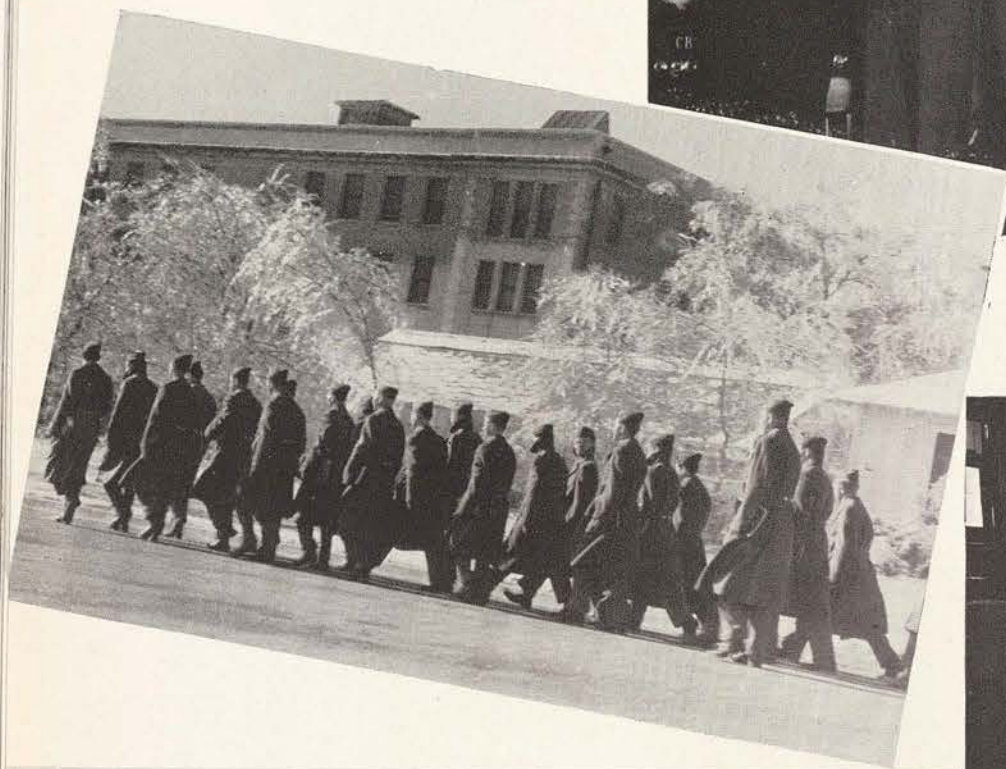

Above is shown the World War I Service Flag. At left, the Corps stands at attention in the stands at Kyle Field while the "Star Spangled Banner" is played.

IT TAKES *Food* TO KEEP A MAN HEALTHY!

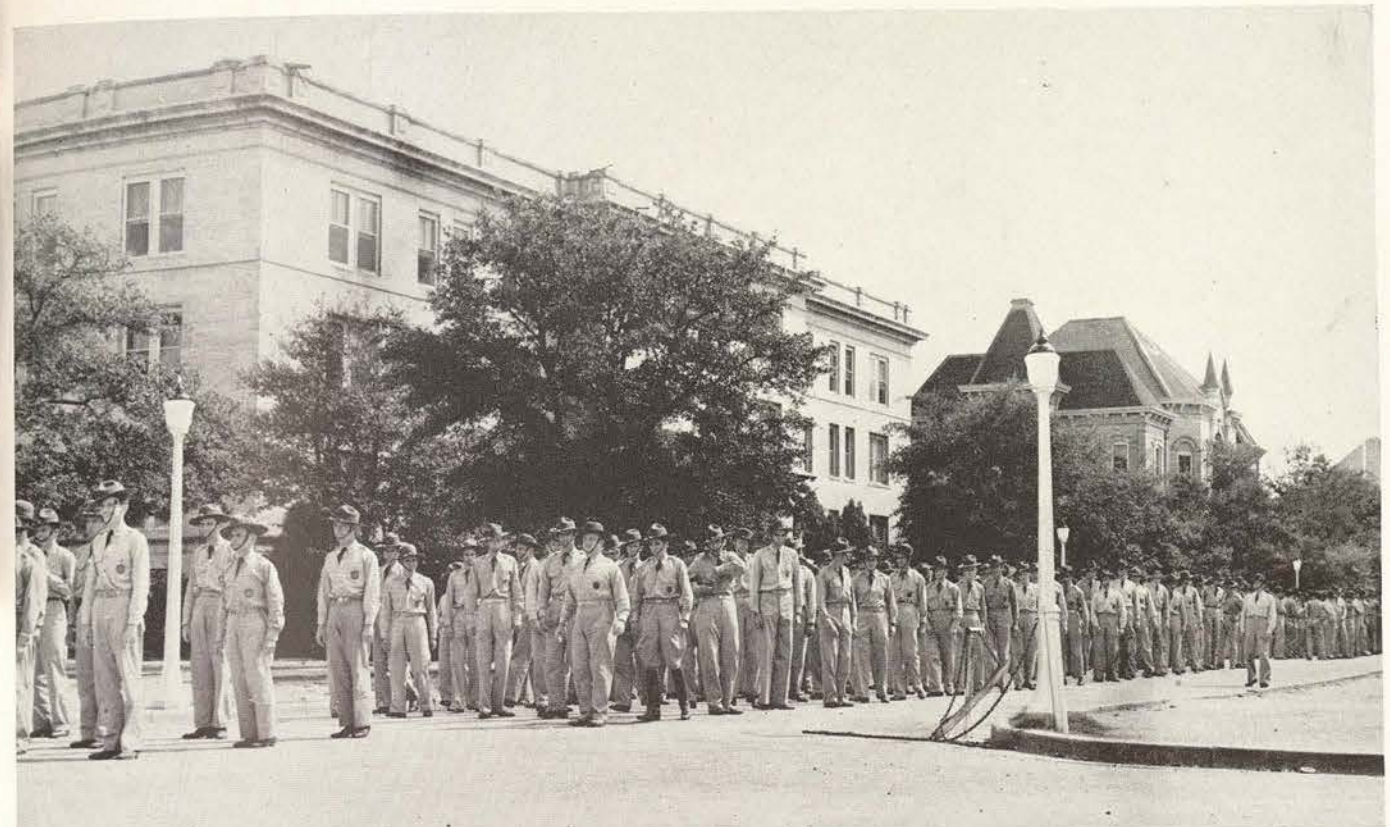

Above, the Corps waits patiently for mess.



At left, seated at mess in Duncan Hall, the Aggies prepare to "dive in."

At right, the kitchen of the largest dining hall in the world, Sbisat.





"REV" . . . Mascot for Fourteen Years

Reveille, famous mascot of the Aggies, died this past winter after having served faithfully on the campus for fourteen years. Occupying a soft spot in the heart of each Aggie, she was honored and admired over the entire campus.

Preparing for camera lights and stardom, Rev is signed to a contract by Universal's Jack Rollings.



Above, Rev pauses at the bugle stand while the mess call is being blown.



Below, Rev takes over while a sleepy, uncomplaining Aggie relaxes on the floor.



At left, pallbearers stand at attention before the mascot's casket during services.

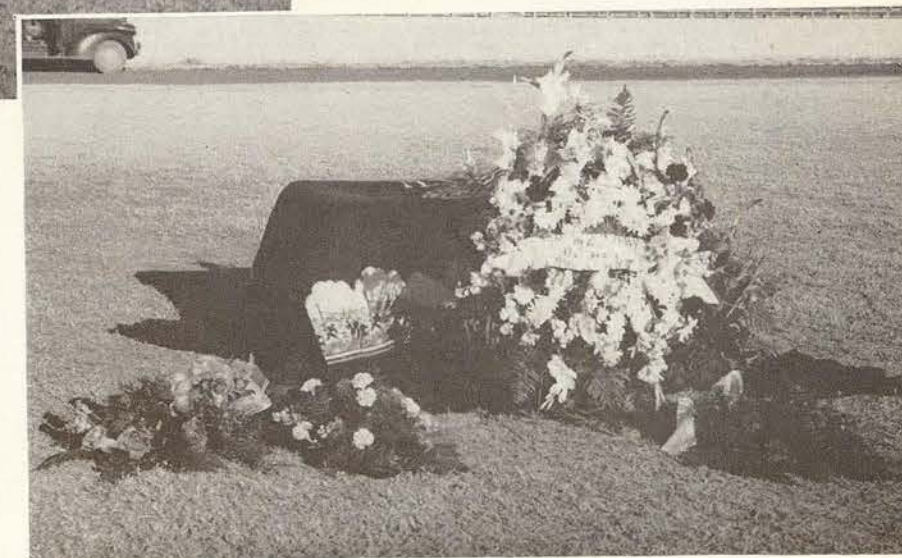

A close-up of Rev's casket after the crowd has left Kyle Field.



Scenes of Yesteryear

In 1941 the Aggies sent their football team off to New York in good style.

All-college night, one of those nights Aggies never forget. Here the master of ceremonies speaks from a platform in Sbisa Hall.

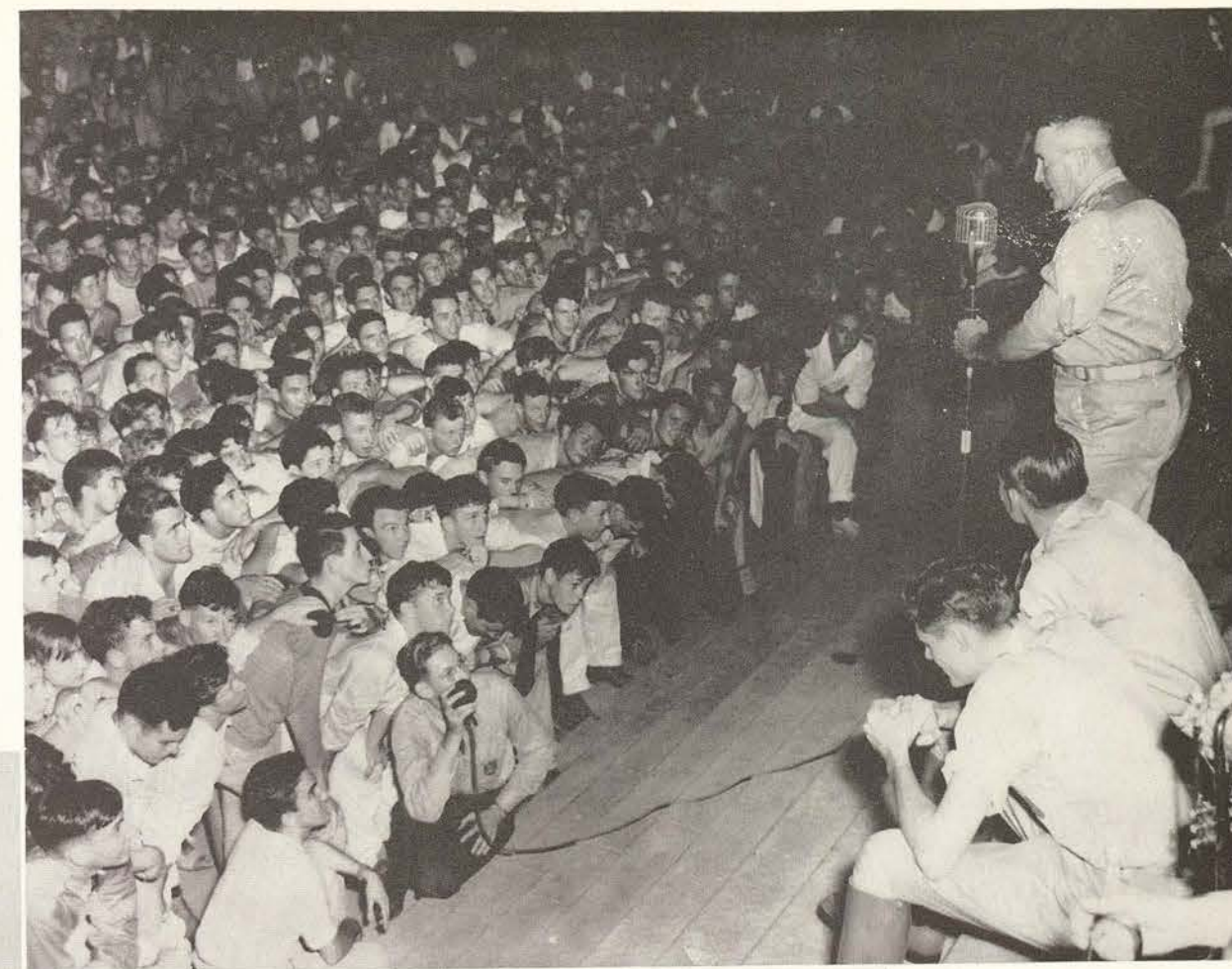

In 1939 the Aggies beat Tulane 14 to 13 in the Sugar Bowl Game. At left is a scene of the A & M band formed in the shape of the Lone Star State.

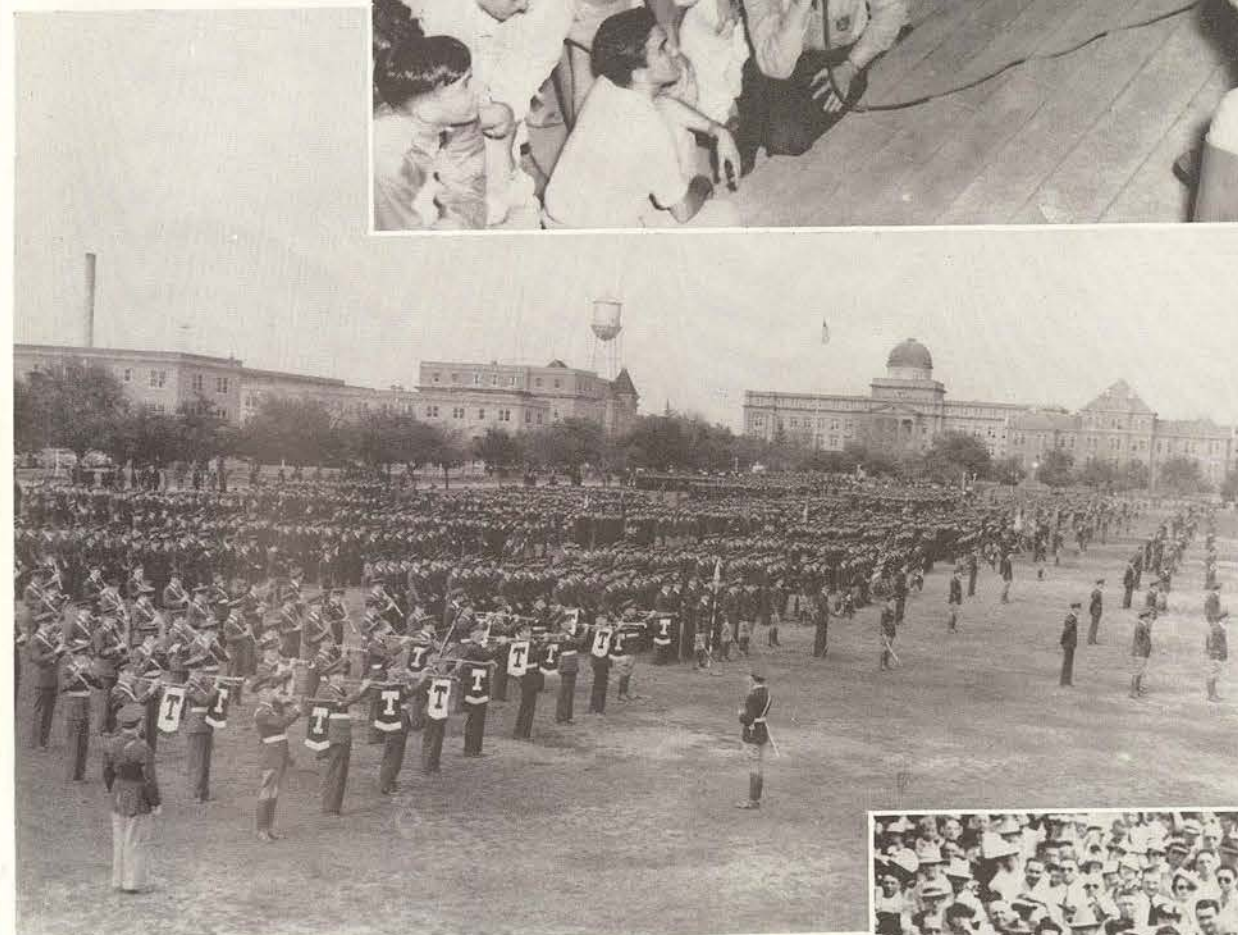

The Band Corps in review — when the seniors had boots!

Previous to the Rice Game in 1939 the Corps marched proudly down the streets in Houston.



In 1937 President Roosevelt was an honored guest at A & M.

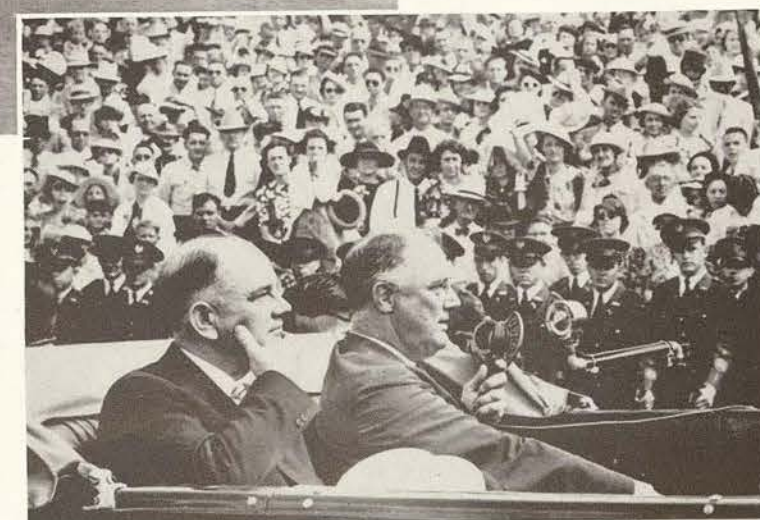

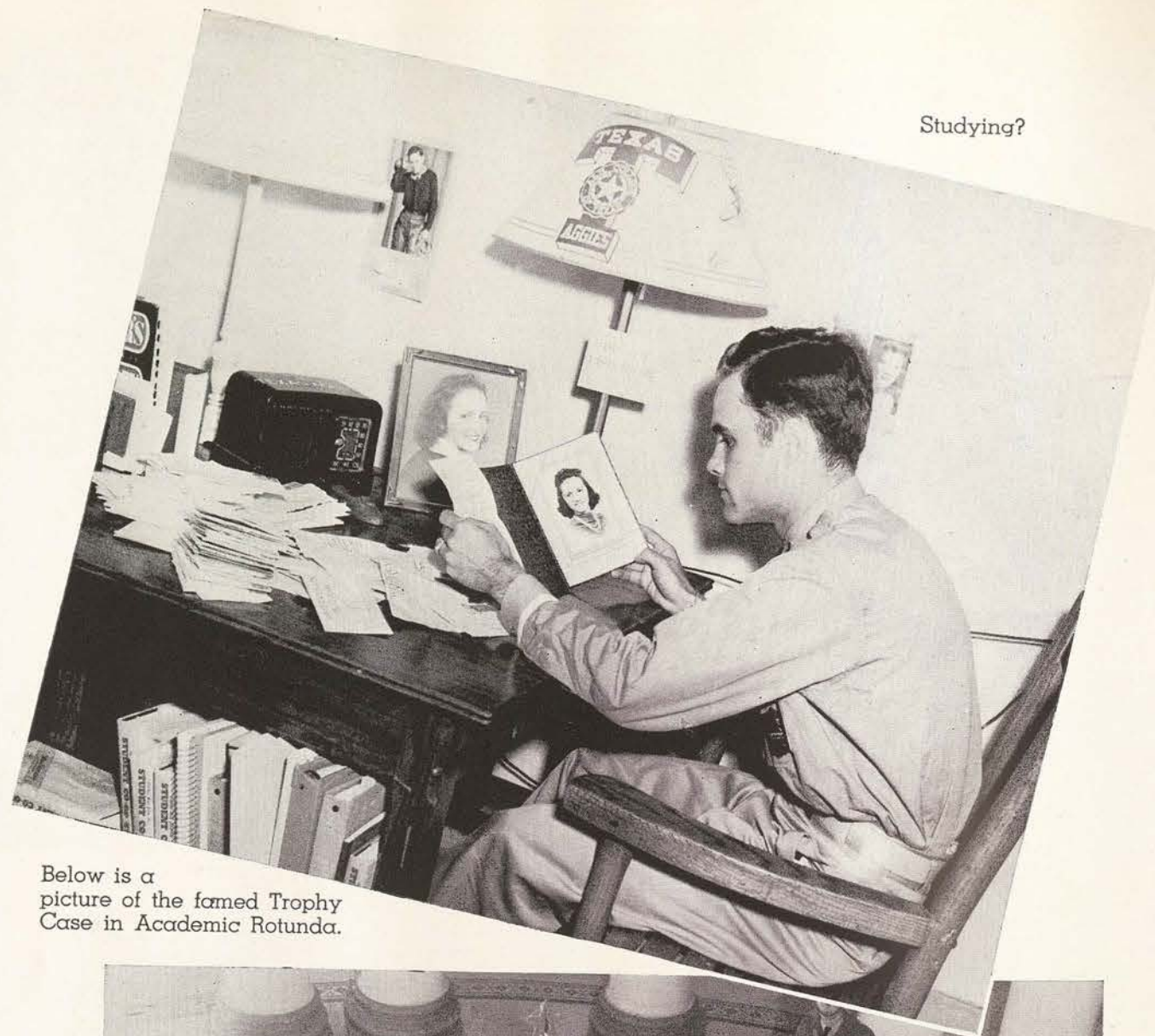

Studying?

Below is a picture of the famed Trophy Case in Academic Rotunda.



The Night Before the Corps Game

Excitement ran high on the A & M campus as well as that of TSCW before the Corps game in which the Aggies beat TCU 13-0. At right are shown some anxious Aggies helping build the traditional bonfire as a good send-off for their team.

Below, Tessie-ites join in the cheering led by an Aggie on Brackenridge Hall stones.





Aggies Choose Their Sweetheart

TSCWites in the front row are, left to right, Katherine Turner, Lena Marie Adams Mallard, and Mary Louise Auld, senior candidates for Sweetheart. Aggies are Harold Borofsky, Jack Knox, John Cornish, and Sumner Hunter. In the back row are nominees, Jeanette Hudson, Barbara Cook, Mar Gwen Ball, Bonnie Jo Crumpacker, and Mary Kathryn Cain. Aggies standing are Ben Fortson, George Dickie, Burl Ervin, and Bill Terrell.

After the difficult job of selecting one girl to be Aggie Sweetheart was over, the nominees and the Aggies relaxed and had fun in the College Club.



At left are shown the Aggies and their dates dancing to juke box music.



A. & M. vs. T.C.U.

Left, Dick Wright tackles the TCU player as Butchofsky comes up to give any help that is needed.

Right, Flanagan, on an off-tackle play, skins, evades two tackles and struggles with two more for a gain of nine yards.

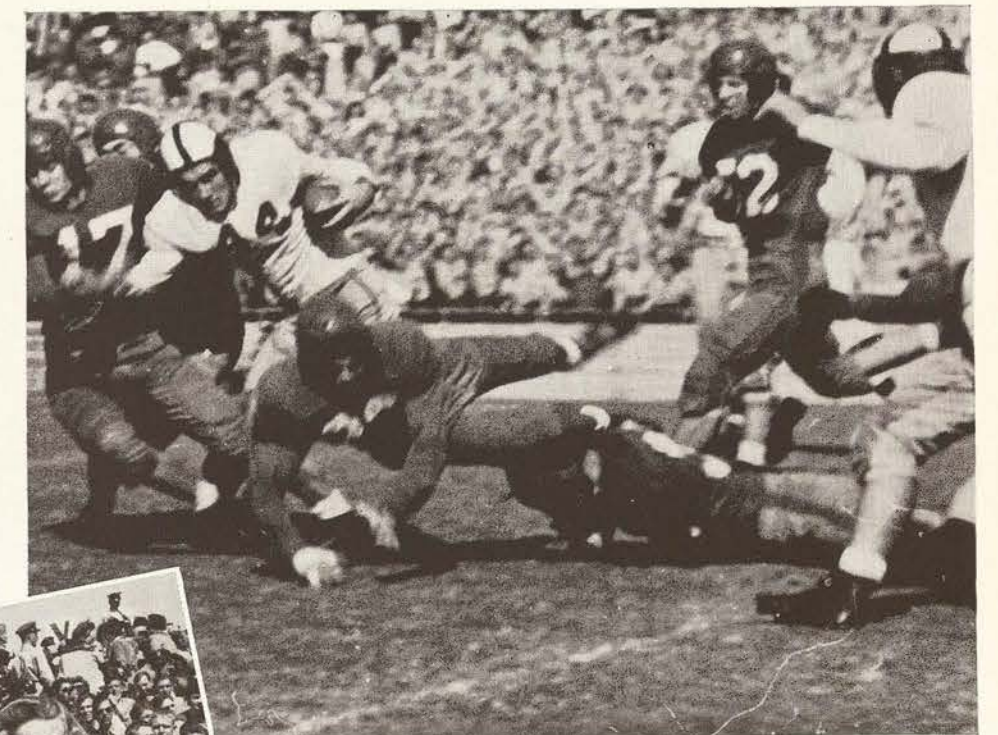

Our Aggie Sweetheart and her attendants sit in the front stands, ready to cheer their brother college.

Sweetheart of the Aggies



While the band played "Let Me Call You Sweetheart" and the TSCW "Alma Mater," Lena Marie (Cissy) Adams, class of '44, was presented between halves at the A&M-TCU game last fall as official Aggie Day Sweetheart. Ushered by Sumner Hunter, president of the A&M junior class, she was honored with a large bouquet of deep red and white chrysanthemums.

Four Years the Winner

They didn't win the stunts four years in a row. They didn't give the college but one Redbud Queen. But to the Class of '44 goes the distinction of providing the Aggie Day Sweetheart—not once, but four years straight.



Aggie judges selected freshman MARY MARGARET McCARTHY to be their sweetheart in 1941.



Then, in 1942, sophomore ANNA RUTH ASHE was chosen from representatives of the four classes.

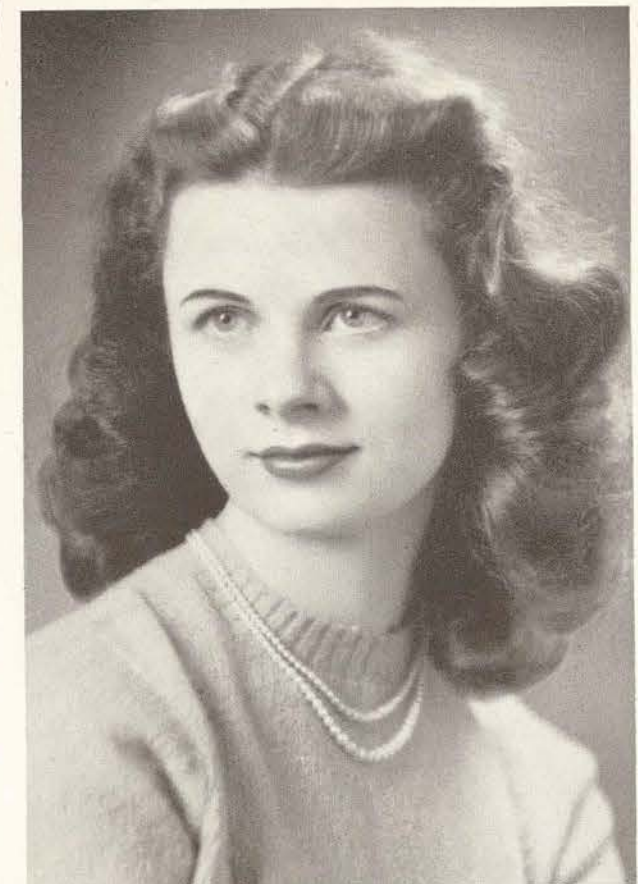

RUTH TILLEY did the honors when the class was in its junior year in '43.

Beginning of a Much-Awaited Week-End...



Come Saturday noon, when classes are out and Aggies forget temporarily that they are leading a military life, a large percentage of them turn their thumbs toward Dallas, and eventually "Tessieland."

LEAD

CHORUS

WORDS & MUSIC BY Jack H. Littlejohn

I'D RAT-HER BE A TEX-AS AG-GIE A MEAN SO AND SO THAN
BE FROM RICE OR TEX-AS AND BE ROLL-ING IN OLUGH I'D RAT-HER
BE OUT ON THE HIGH-WAY A THUMB-ING A RIDE THAN
HAVE MISS GRE-TA GAR-BO FOR MY BLUSH-ING BRIDE FOR I AM
TRUE TO THE COL-ORS OF MAR- OON AND WHITE IF
WIN OR LOSE OR IF THEY'RE WRONG OR RIGHT

A favorite standby for corps trips and social get-togethers in the past, songs like this one are now sung all over the world by Aggies who are out there to see that the job is well done.

LOSE OLD PAL YOU'LL AL-WAYS HEAR ME SAY LE-T'S GO SOMEWHERE AND DRINK OUR
CARES A-WAY I'D RAT-HER BE OUT ON A CORD TRIP NO DINE TO MY NAME TH-AY
HAVE MY PIC-TURE PAINT-ED IN THE HALL OF FAME JUST RAT-HER
BE A PLAIN OLD AG-GIE NO SHIRT OR NO TIE I'LL
AL-WAYS BE AN AG-GIE TILL THE DAY THAT I DIE I'D RAT-HER
DAY I DIE

I HEREBY GRANT THE RIGHT OF THE LEAD SHEET TO BE LOANED, TO BE USED IN PUBLIC PERFORMANCE, AND FOR CIRCULATION, FOR A PERIOD NOT TO EXCEED THIRTY (30) DAYS FROM DATE.

SIGNED
Jack H. Littlejohn
JACK H. LITTLEJOHN
(Copyright)

There isn't an Aggie alive, or a TSCW student either, who hasn't joined in cheerfully to sing this song. The words were written from the humorous viewpoint, but nevertheless the true feeling of loyalty to A & M is expressed.

Faint handwritten notes in the top left corner of the left page.

STUDENT LIFE

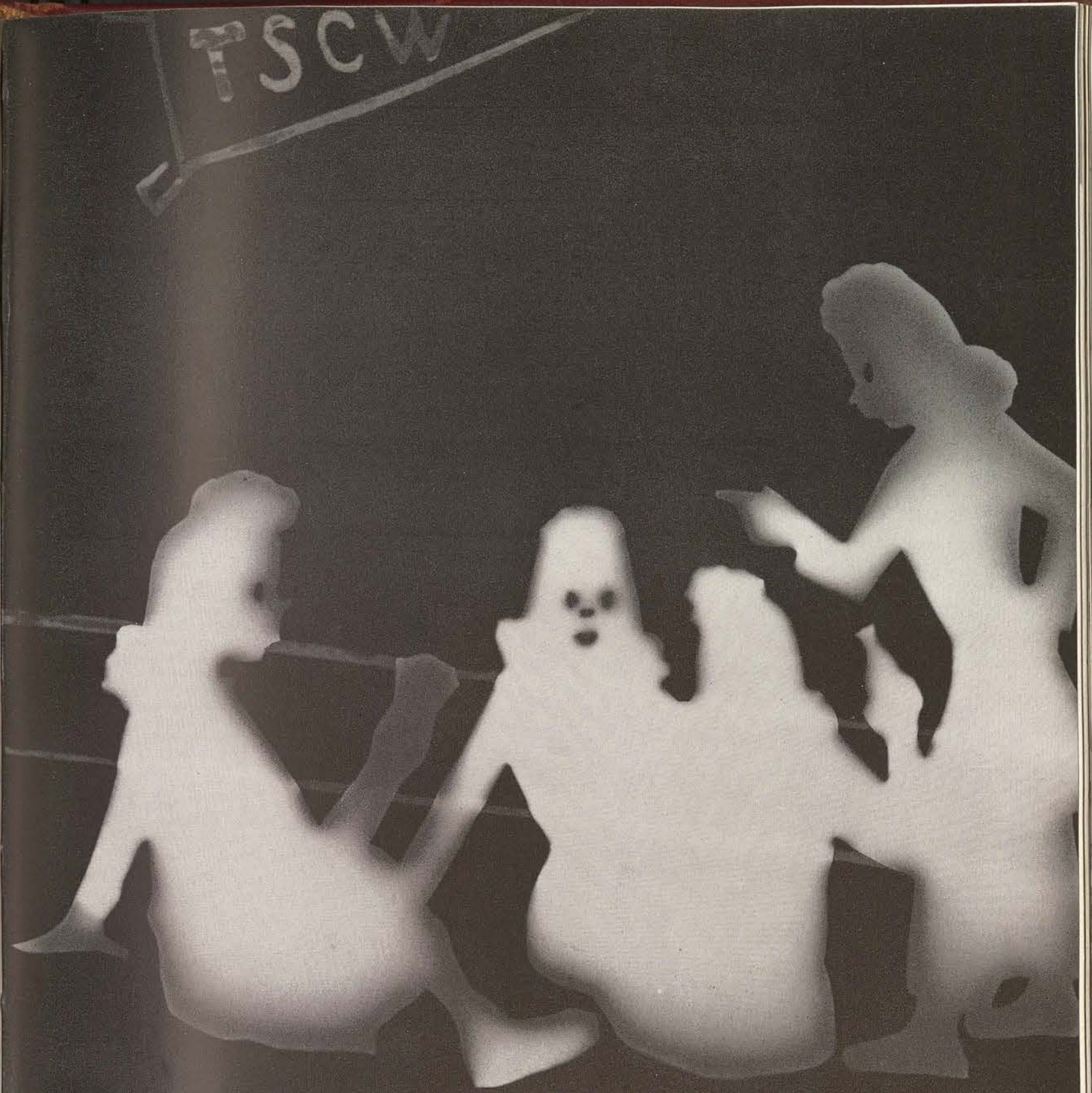

Dearest Carol,
Hon, It really
has been fun
knowing and being
with you this year.
I think you
are really swell.
I have the best
of everything always. I
hope to see you in class
next year.

Love
Johnnye

FAVORITES

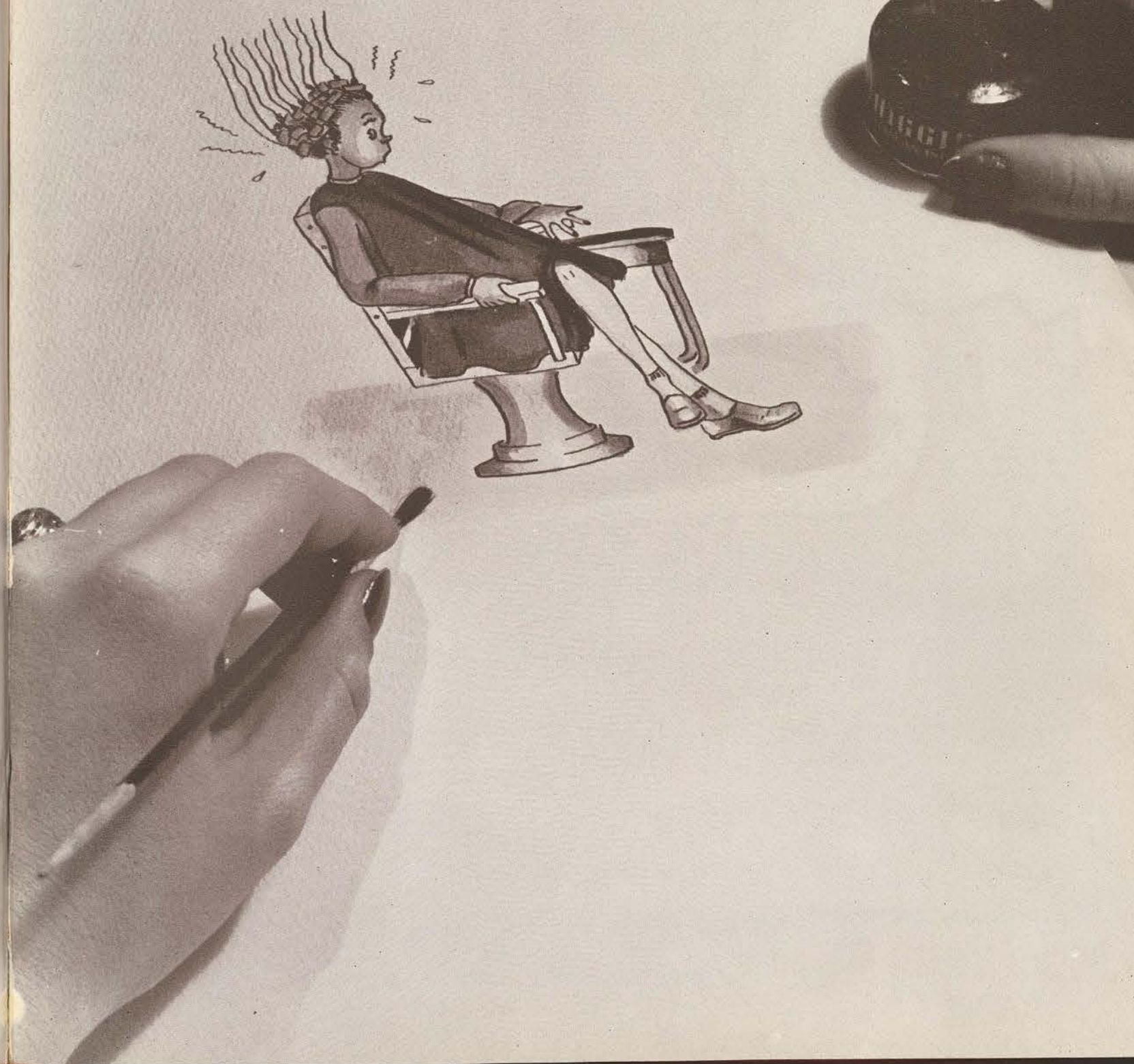



Dorothy Hawkins ...SENIOR CLASS BEAUTY



GERDEAN MATTINGLY

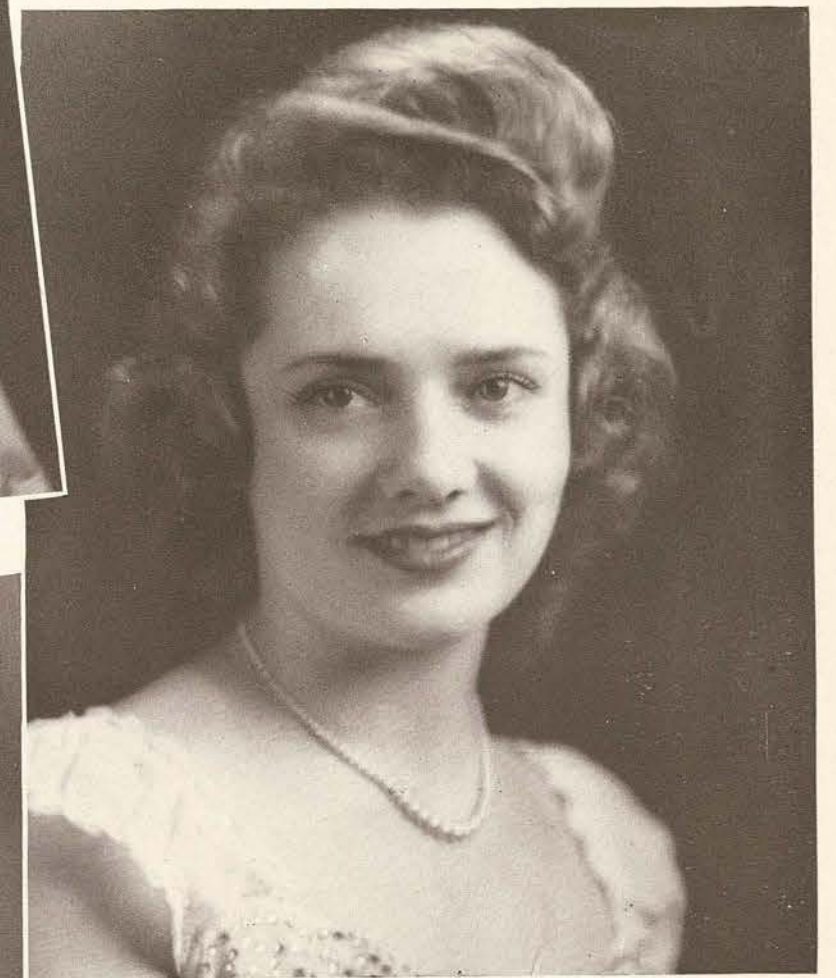

KATHRYN TURNER



MARY LOUISE AULD



Marjorie Ann Monaghan ...JUNIOR CLASS BEAUTY



PEGGY TRICKEY



BETTYE JO FARRIS

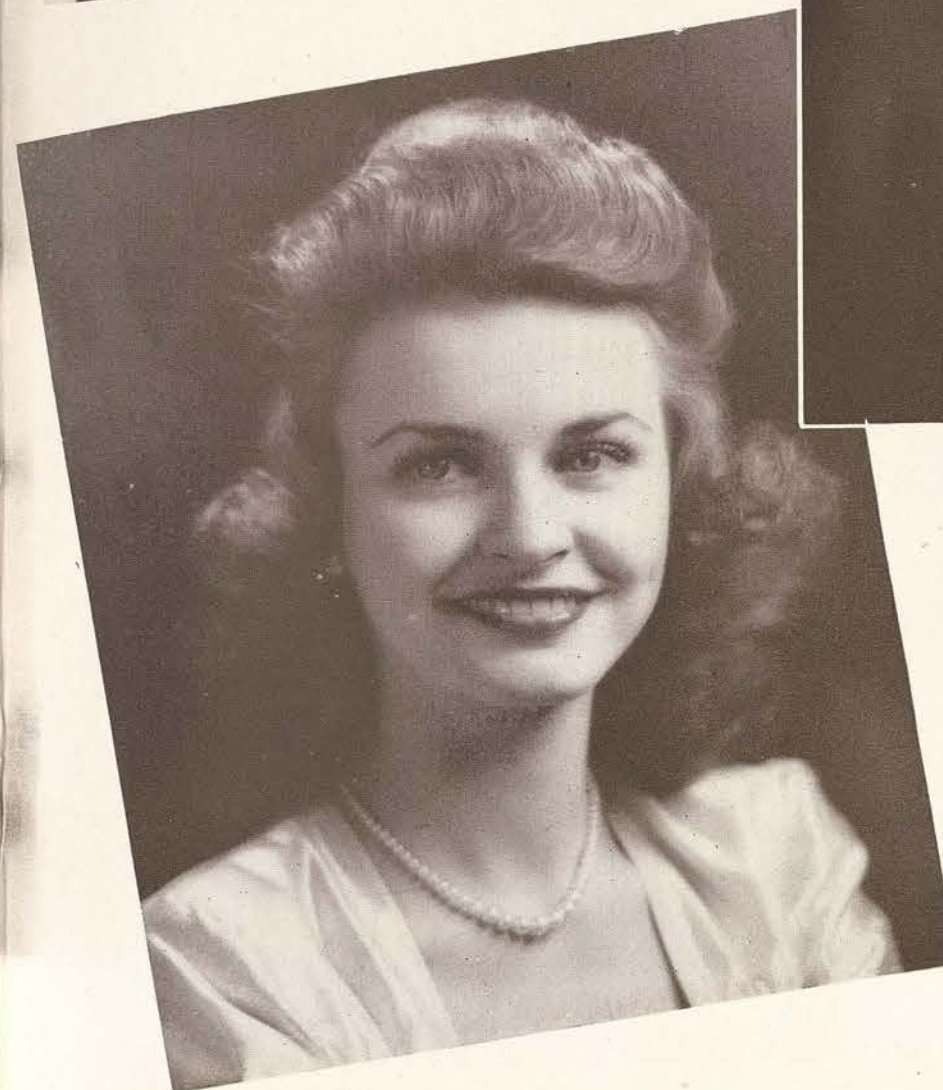

BARBARA COOK

Nominees



Lucinda Blakely ...SOPHOMORE CLASS BEAUTY

Nominees

VICKI MORAN

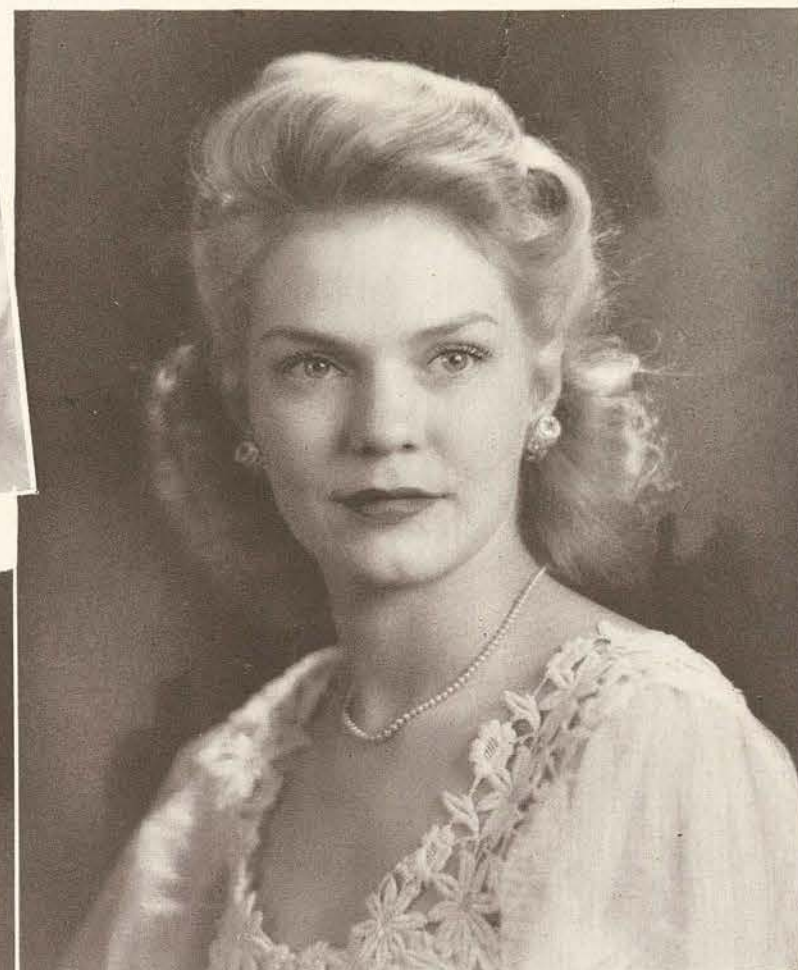

NANCY CASEY



ELAINE O'LEARY



Emerald Zgourides ...FRESHMAN CLASS BEAUTY

Nominees

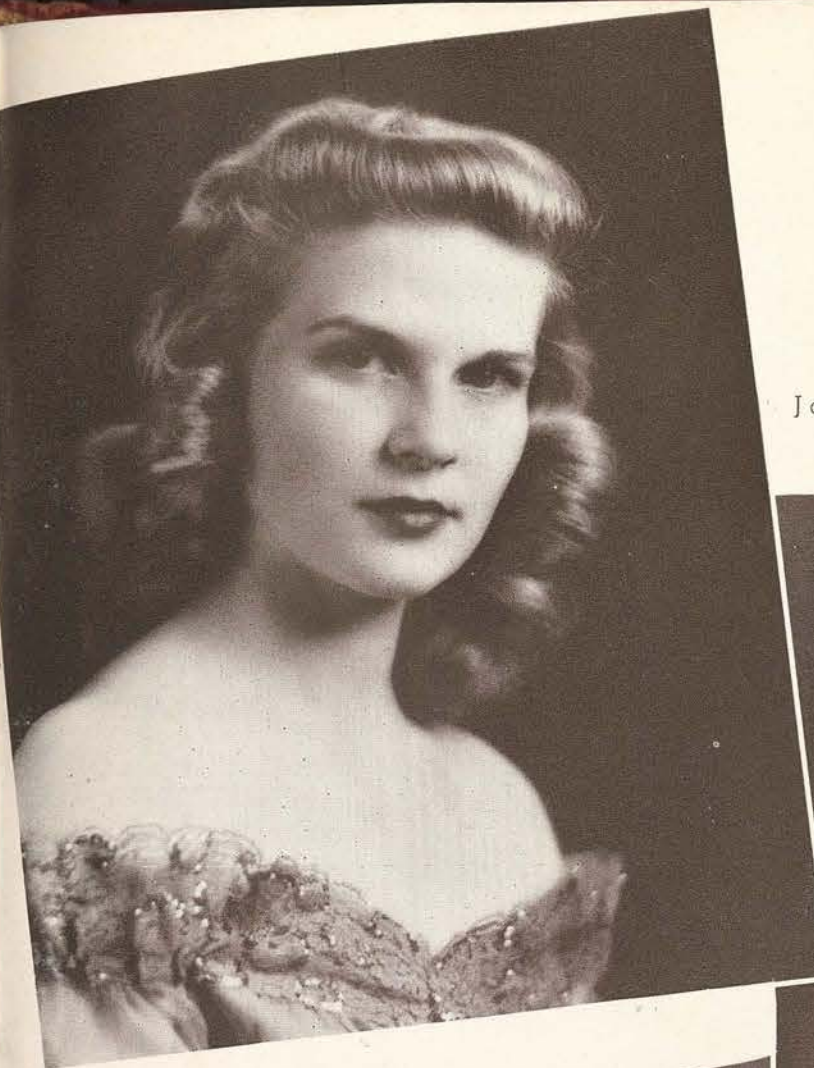

JOLENE PROCTOR

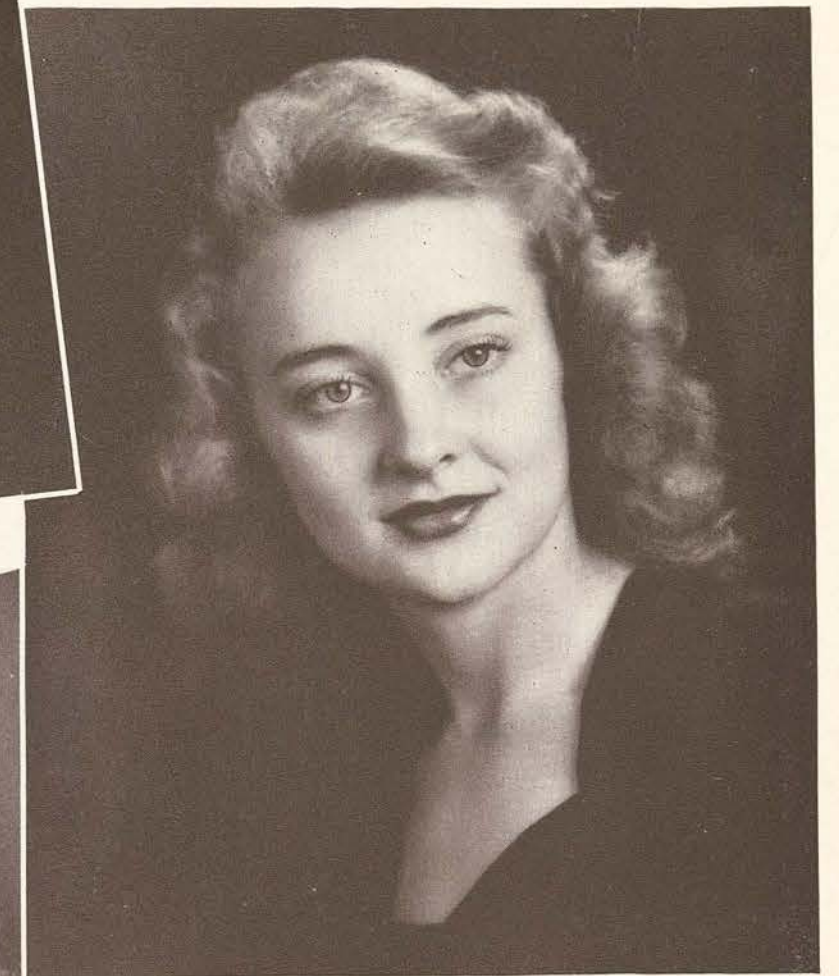

PEGGY HENDRICKS

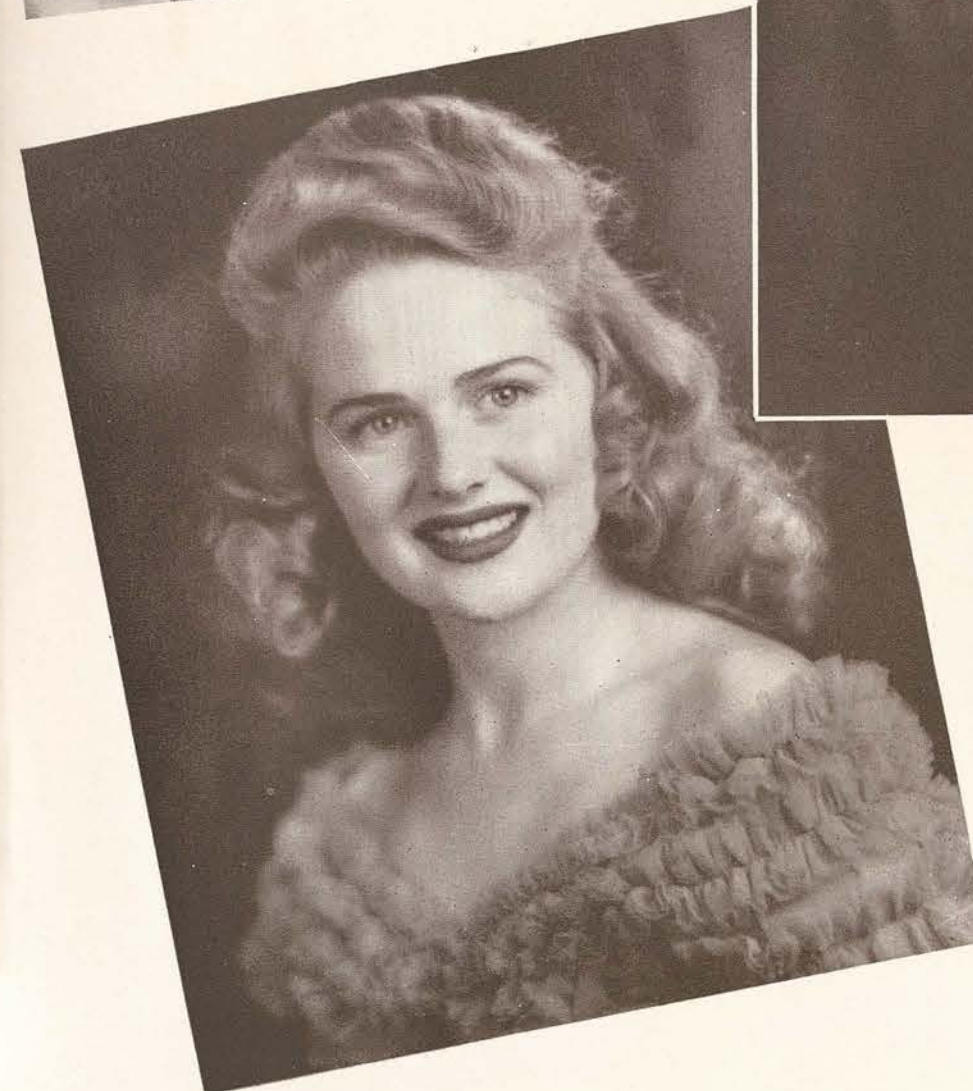

KATHERINE REEVE

Here's the Proof...

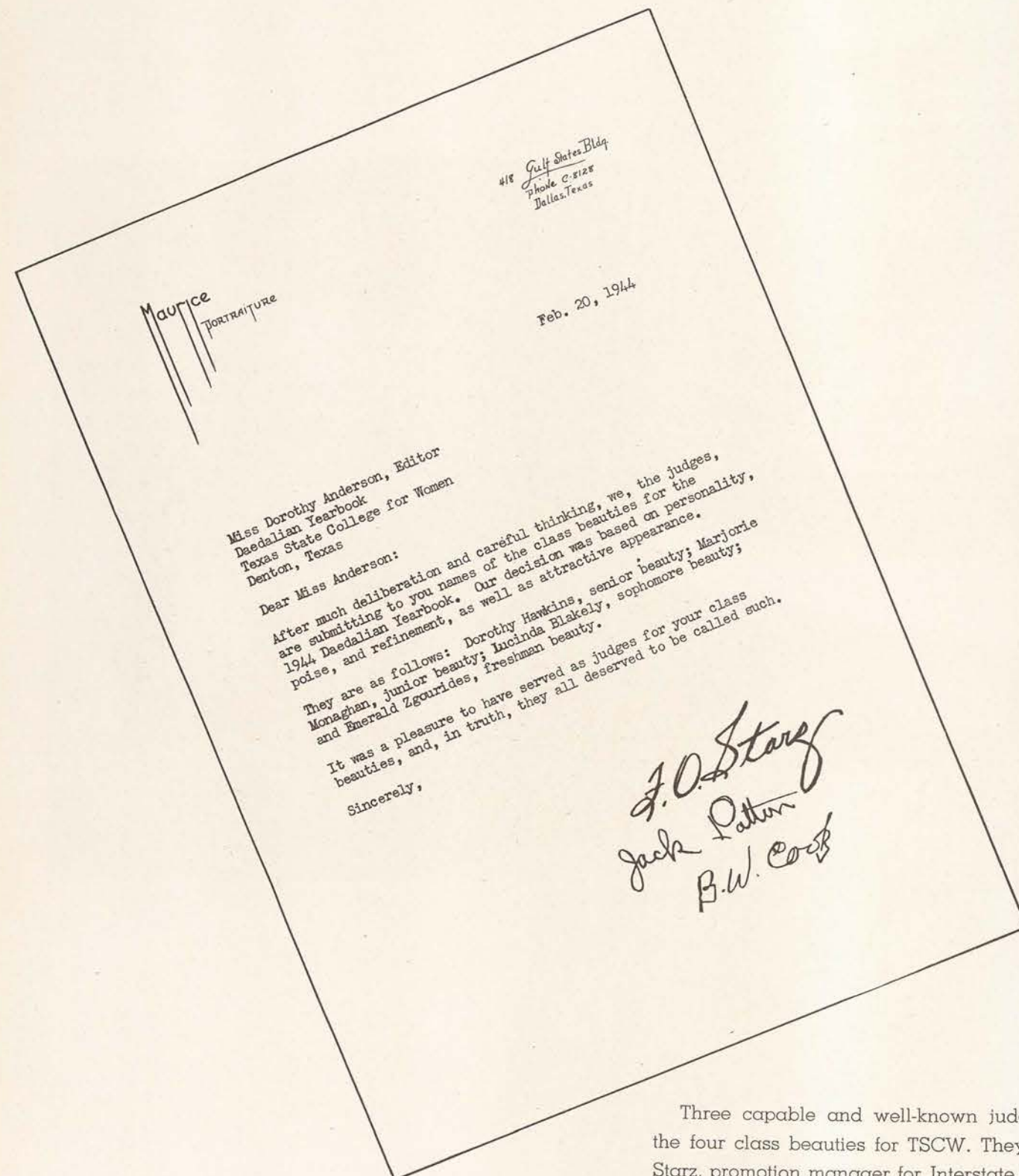

Three capable and well-known judges selected the four class beauties for TSCW. They were F. O. Starz, promotion manager for Interstate Circuit; Jack Patton, artist for *The Dallas Morning News*; and Buster Cook, artist, photographer, and judge of thirty-one beauty contests before this one.

They Were the Judges



FRANK STARZ



JACK PATTON



B. W. COOK



Queen of the Redbuds

Possessing the criteria for the ideal girl of TSCW, Ruth Tilley, senior, was crowned Queen of the Redbuds at the annual festival. Lovely, friendly, interested in many phases of college life, and possessing that quality referred to as charm for every occasion, our Queen is pictured on her throne smiling after she has been crowned.

Lower left, Queen Ruth of the House of Tilley is shown with her ladies-in-waiting, left to right, Velma Bartlett, Peggy Dietze, Margaret King, Jean Barnard, and Edith Ellison.

Lower right, following out the yearly tradition, President Hubbard places the crown on the Queen's head.



Redbud Princesses

One hundred and four princesses, chosen by the student body, paraded in pairs to the front of the Auditorium stage for the final rehearsal for the Annual Redbud Festival. At left and below they are pictured as they sat on the stage for the coronation.

An expectant tenseness hung over the entire auditorium as the girls passed back to their seats on the stage. Here are pictured the group who had a certain amount of charm, who were lovely in appearance, and who were worthy of being called princesses on the campus.





Jolene Proctor

...AGGIE SWEETHEART REPRESENTATIVE TO THE TEXAS UNIVERSITY ROUND-UP



The Nominees

Pictured at left are the nominees from each of the four classes. They are, standing left to right, Jolene Proctor, Mary Beth Foshee, and Elaine O'Leary. Seated, left to right, Mar Gwen Ball, Peggy Trickey, Bonnie Joe Crumpacker, and Cornelia Fleeman.

The Judges

The judges were a group of Senior Aggies who made the trip up to Tesseland for the purpose of selecting a Round-Up Sweetheart.



WHO'S WHO
In American Colleges and Universities





Jean Barnard

Deeply interested in campus social life, JEAN BARNARD is president of the Round Table and also L'Allegro Club. Majoring in secretarial studies, Jean plans to go to New York with roommate, Ruth Tilley, following graduation and do advertising work. Gaiety, merriment, and responsibility are three nouns which apply to this enthusiastic leader from Bryan, Texas.

Margaret Clough

... ready with a smile for every occasion, is an institutional management major and her home is in Dallas. Margaret has been quite active in campus affairs, having served as president of the Dallas Club, vice-president of Phi Upsilon Omicron, and historian of Philomathia.

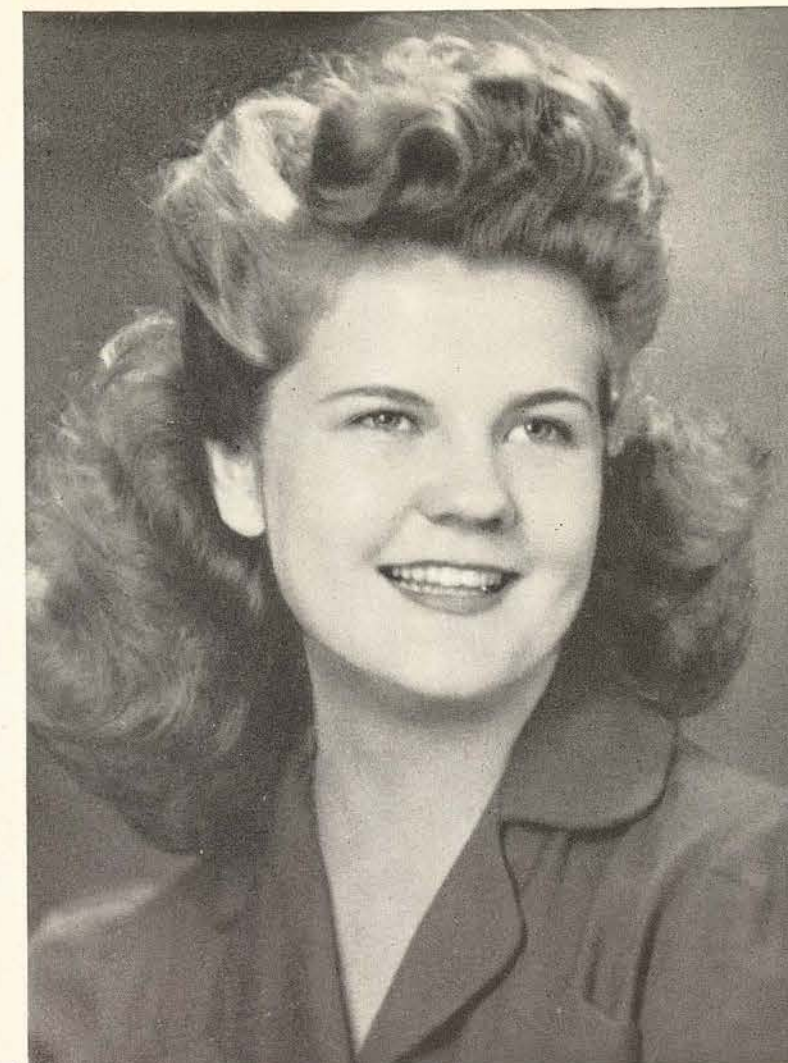

Jean Buchanan

Aside from acting in College Theater productions, this college government supporter, JEAN BUCHANAN, is secretary of the College Government Association. Jean is a senior from Grapevine, Texas, and is majoring in speech. She was sophomore class representative and has been an indispensable member of Chaparral Club for two years.

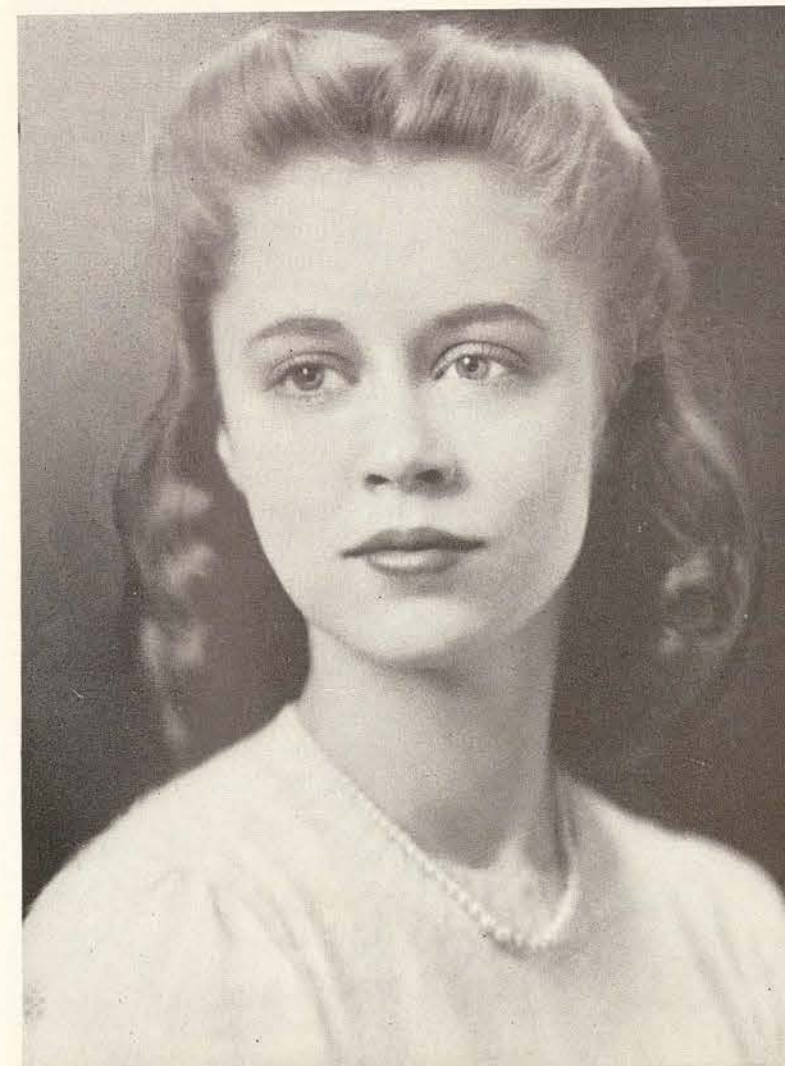

Sadie Lu Davidson

Devoting her energies to seeing that other students are advised scholastically, SADIE LU DAVIDSON is president of the Student Advisory Council. A speech major interested primarily in public speaking, she won first place in an impromptu speaking contest in a Louisiana meet when she was a freshman. Last year she won the annual TSCW Extemporaneous Speaking Contest. A member of Alpha Lambda Delta and Alpha Chi, two honorary scholastic organizations, Sadie's after-college plans include teaching.

Peggy Dietze

... a dependable campus leader, is president of the Student Finance Council and a member of the Phi Upsilon Omicron and Mary Swartz Rose Clubs. A home economics major, Peggy has served as president of Sayers Hall and councilor in Brack and Sayers. She comes from San Antonio.



Cornelia Fleeman

... petite blonde senior who is majoring in home economics, hails from Fort Smith, Arkansas. She has been quite helpful on the Student Advisory Council, of which she is vice-president. She is a member of Chaparral Club and Mary Swartz Rose Club. "Corny," by the way, is getting married graduation day and will live probably in Memphis, Tennessee.

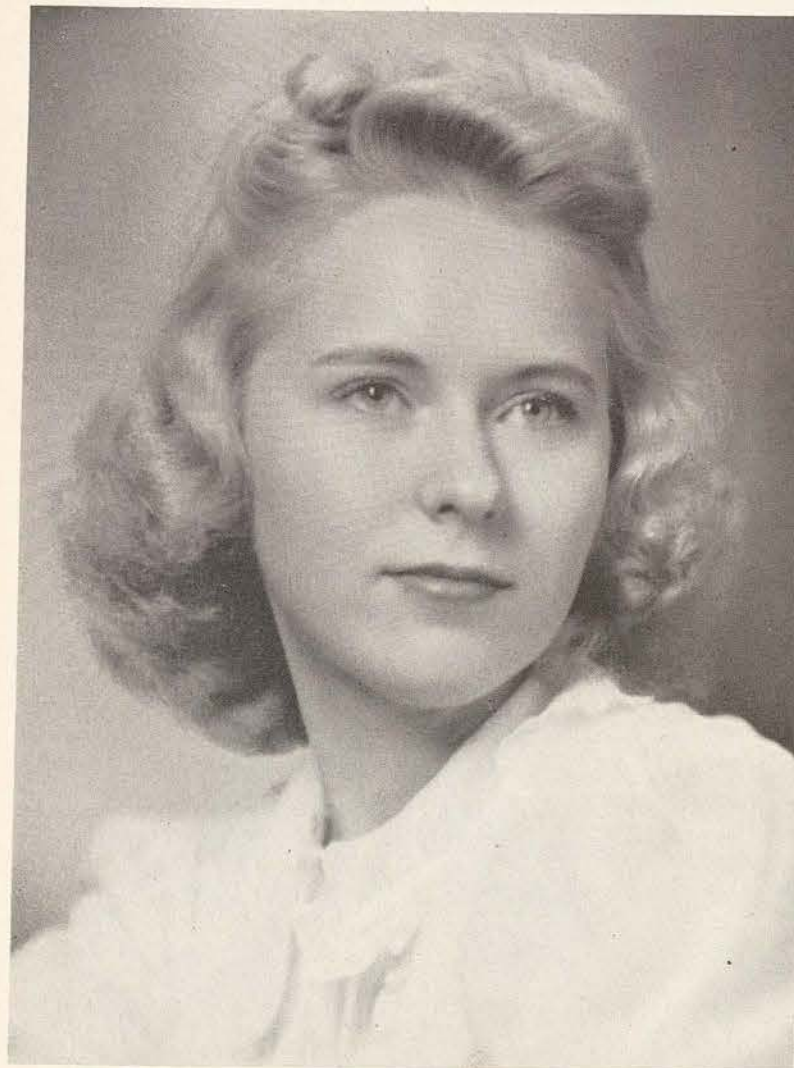
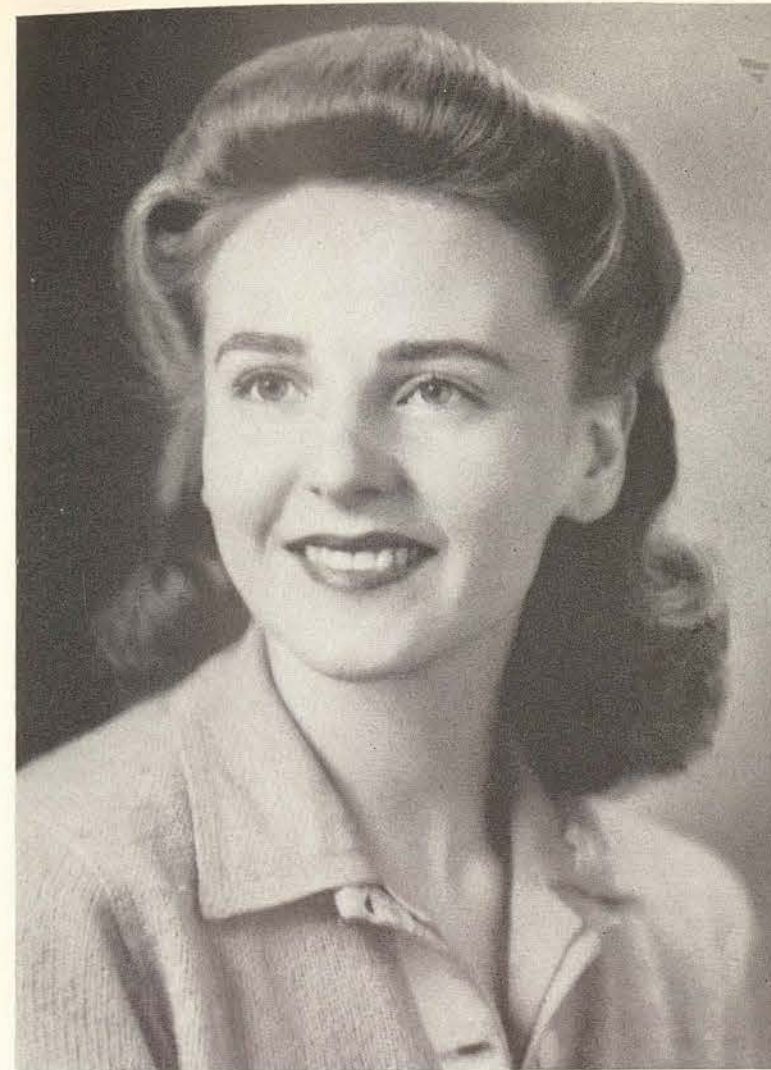

Doris Dowdell

An earnest student and persistent worker, DORIS DOWDELL has shown genuine ability in her major subject, foods and nutrition. Hailing from Dallas, Texas, this blonde, blue-eyed lass has taken an active part in clubs on the campus, being vice-president of L'Allegro Club. She is also president of Stoddard Hall, the senior dormitory. Doris, a red bud princess last year, plans to be a hospital dietitian when she completes college education.

Margaret Fox

Being a writer of poetry, MARGARET Fox is well qualified for her position as editor of the *Daedalian Quarterly*. Self-confident, Margaret is a past president of the Press Club, a member of the Journalism and L'Allegro Clubs, and Theta Sigma Phi. She is also senior editor of the *DAEDALIAN Yearbook*. A journalism major from Fort Worth, she plans to go into journalistic work or aviation in South America after graduation.

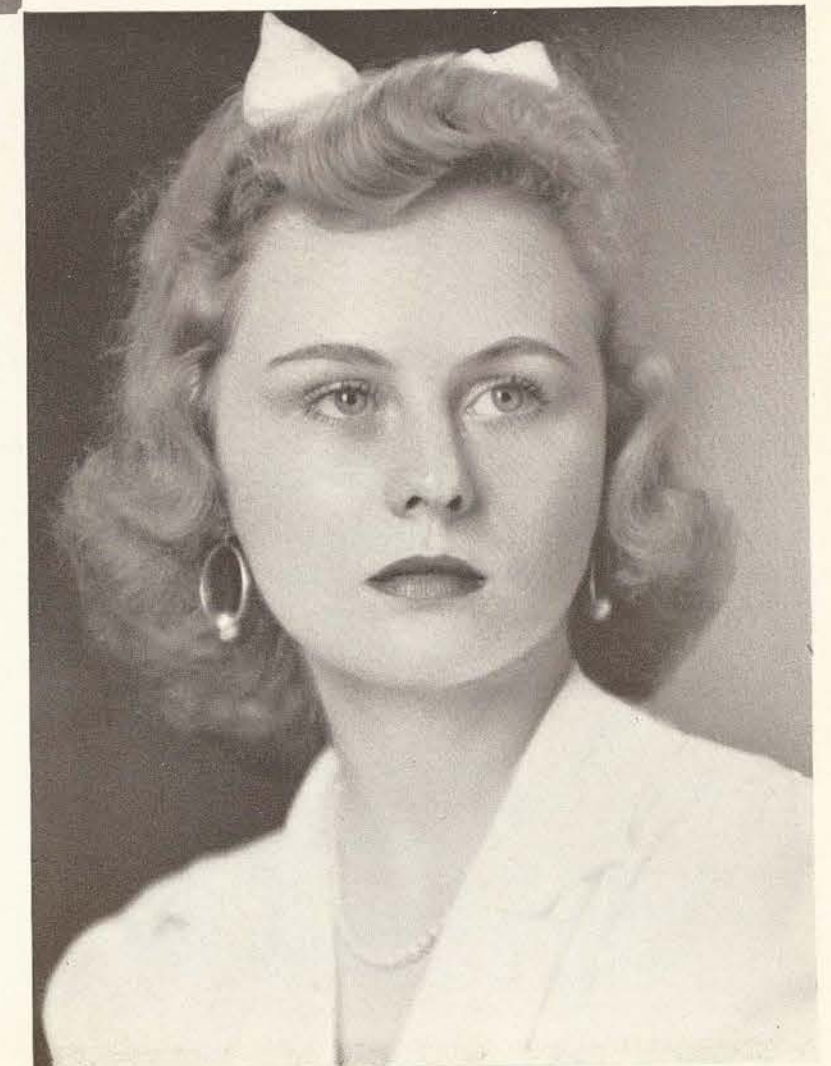



Joy Johnson

Serving as president of the junior class, Joy JOHNSON has taken the initiative in the difficult planning of class dances and socials. Majoring in foreign trade, brown-eyed, blonde Joy wants to get into that field of work and ultimately work for an exporting and importing firm in South America. Gay and energetic, this junior from Terrell is a member of Philomathia Club, Business and Professional Women's Club, and is one of the two representatives of the business department on the Student Advisory Council.

Elizabeth Maxwell

... affectionately dubbed "Liz," made other students take notice when she carried the lead in Thornton Wilder's play, "Our Town." She is a member of Mary Eleanor Brackenridge Club, and is also active in the Daughters of American Revolution chapter on the campus. Liz, a local student, is a senior majoring in speech.



Margaret King

Blonde, blue-eyed MARGARET KING, known to her friends as "Mott," is vice-president of the college government association and of the senior class. From Washington, D. C., and majoring in vocational home economics, Margaret plans to teach when she finishes. She is a member of the Philomathia Club and president of the Mary Swartz Rose Club.

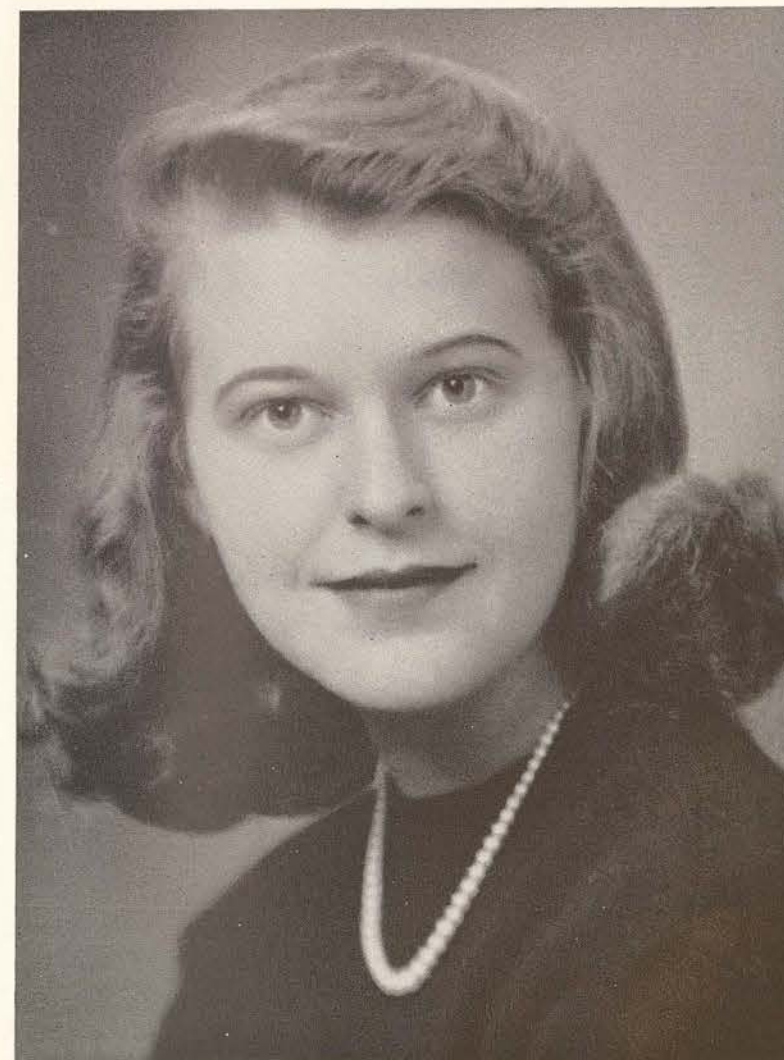
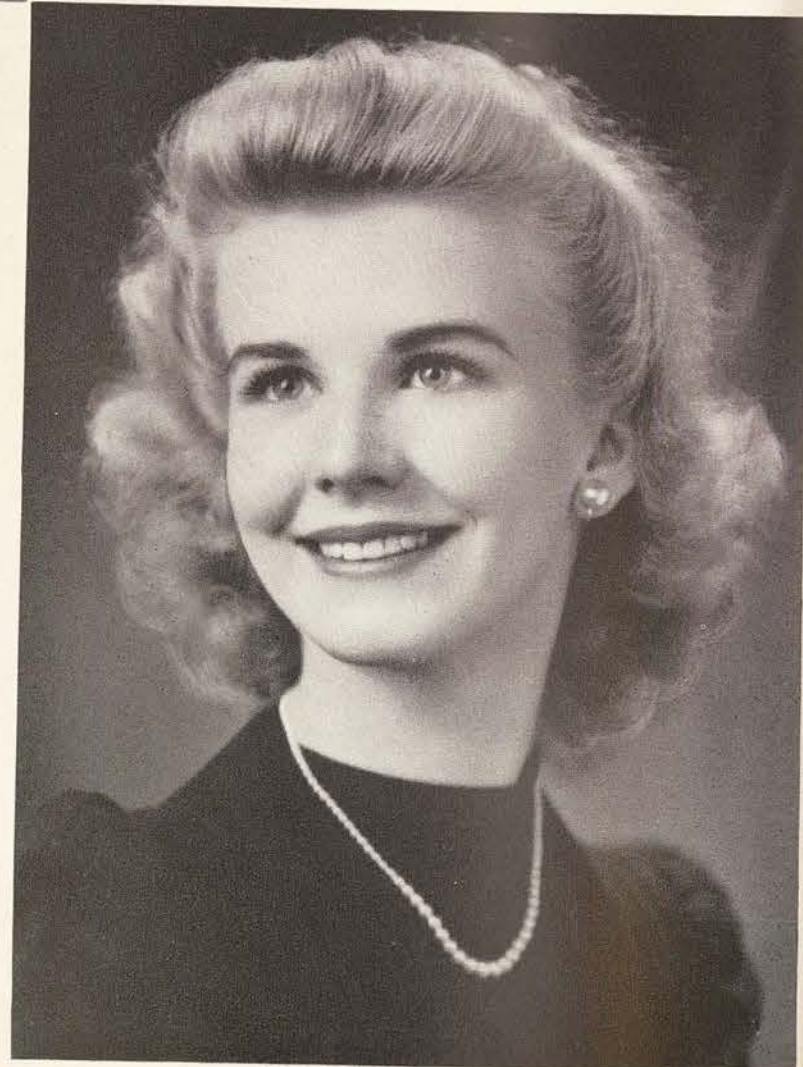

Mary Jane Richardson

An efficient president of Philomathia Literary Club, MARY JANE RICHARDSON is a wide-awake, energetic student and a member of two honorary organizations on the campus, Alpha Kappa Delta and Alpha Lambda Delta. Coming from Little Rock, Arkansas, Mary Jane has been quite helpful on the Student Advisory Council. She is a sociology major.

Flo Saenger

President of the summer College Government Association, was FLO SAENGER, a major in music education. From Kerrville, Texas, this girl with the brown hair, sky-blue eyes has served as president of the Professional Music Club and Stoddard Hall, secretary of the Mary Eleanor Brackenridge Club, a member of the Student Council of Religious Activities, ensemble and choir, and was a red bud princess last year. Graduating in February, Flo will teach a short time and then take training as a link trainer instructor.



Rose Samsel

Quiet, efficient ROSE SAMSEL is one of the main reasons there is a *Lass-O* every Friday, and as long as she is its editor students know there will be. From Evanston, Illinois, this green-eyed brunette has been active in fields other than journalism, having been finance chairman of her hall while in Houston and Brack, vice-president of the Journalism Club last year, and secretary of her junior class. She is also a member of Theta Sigma Phi, and the Mathematics Club. She was junior editor of the annual last year and was a member of the War Council.



Mary Frances Stubblefield

... is the first sophomore ever to become a member of Who's Who on the TSCW campus. President of the Student Council of Religious Activities, this brown-eyed brunette is a speech major from Gorman, Texas, and is preparing to teach after graduation. Studious, serious, Mary Frances has promoted campus interest in the SCRA with her own interest and work.

Ruth Tilley

Distinctive beauty, sweet disposition, and brains combine to make up RUTH TILLEY, last year's Aggie Day Sweetheart. Majoring in sociology and double minoring in government and history, Ruth Plans to go to New York and do social work following graduation. She is a member of the Sociology Club and the Chaparral Club. She is vice-president of the senior class.

★ Not pictured but automatically a member of Who's Who is EDITH ELLISON, who was included in this list last year.

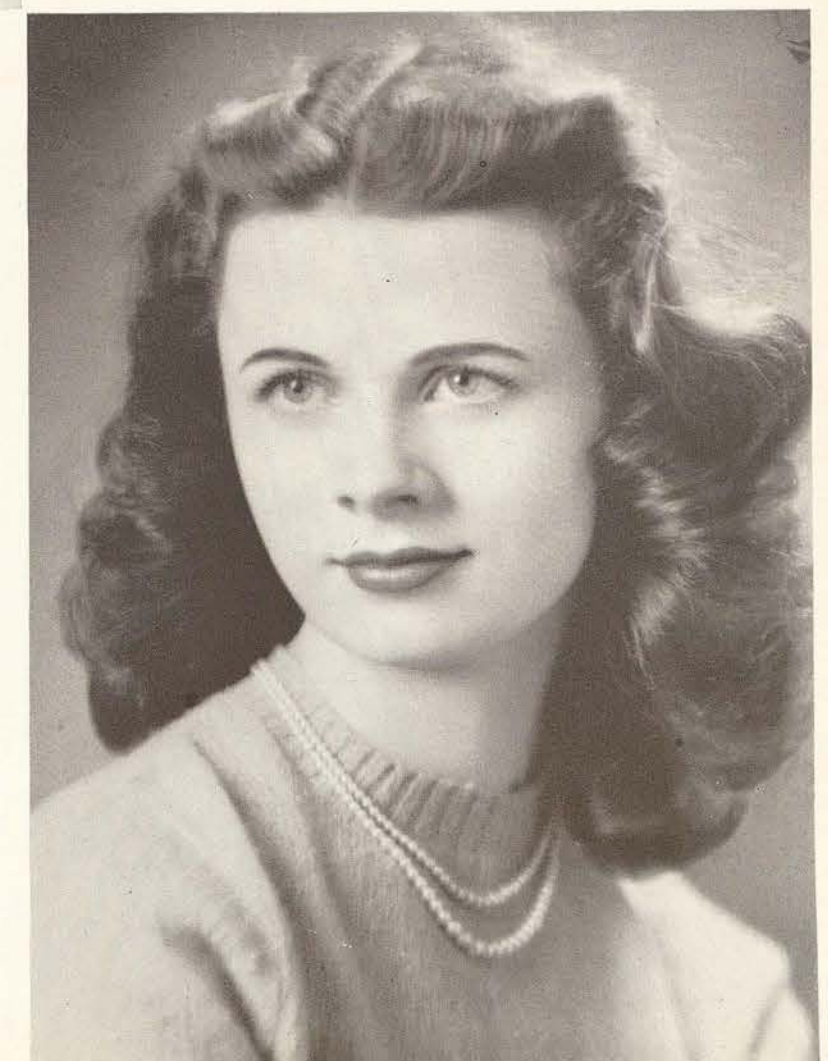

M U S I C

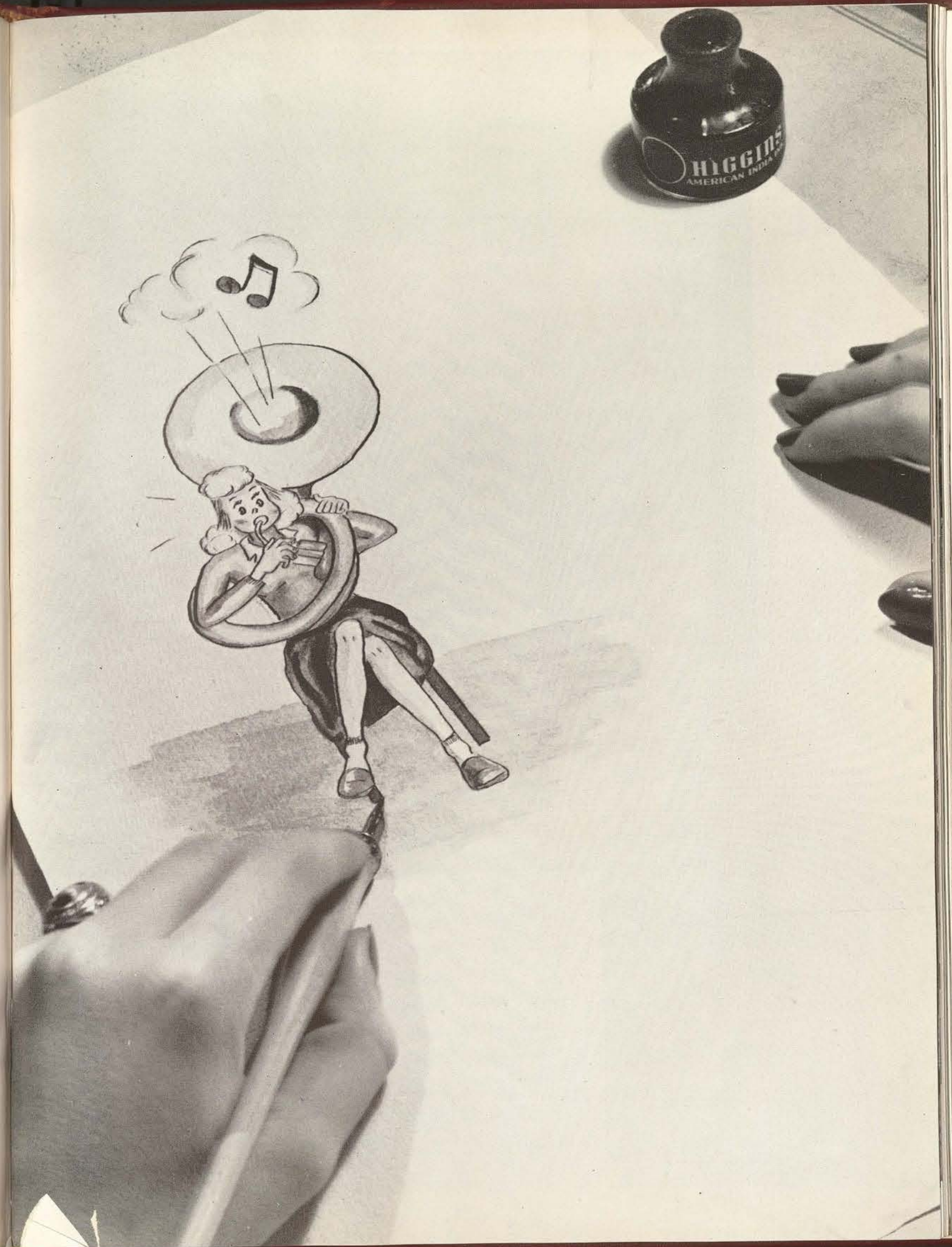

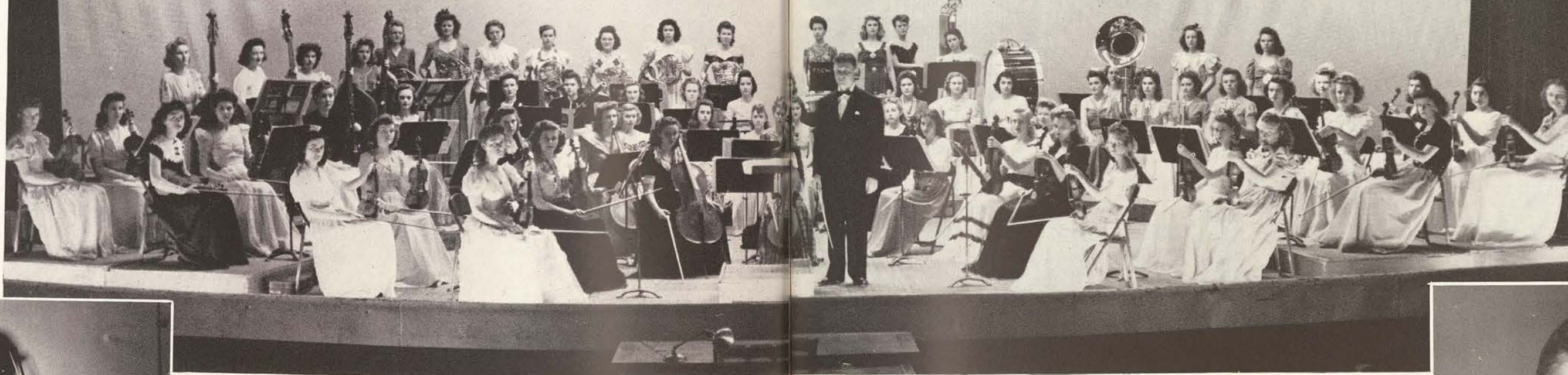

DOROTHY HART,
Concert Mistress

EARL FROST,
Director



The Symphony Orchestra...

VIOLIN

Dorothy Hart
Concert Mistress
Jeanne Ann Bickley
Marjorie Bowling
Lourena Carr
Edith Dinsmore
Bobbie Jeanne Gillis
Murl Dean Hancock
Edra Joy Hansen
Edra Rae Hendricks
Doris Ann Hipp
Gladys Mack
Georgiana Mardich

VIOLAS

Miriam Marston
Jean Myatt
Josephine Parish
Blanche Patrick
Ruth Stephenson
Peggy Torres
Pat Young
Emerald Zgourides
Hinda Westphal
Alice Silvey
Catherine Coffey
Ernestine Frizzell

CELLOS

Carol Edwards
Mary Kathleen Leibenguth
Patsy McConnell
Ione Tillet

BASSES

Doris Abbott
Francine Hatley
Mary Jo McKnight
Mary Jo Minton

OBOE

Grace Headlee

FLUTES

Edwina Lowgren
Esther Garrett
Katharine Richardson
Jo Anna Smith
Betty Townsend
Julia Wright

CLARINETS

Marjorie Marcak
Adelaide Brewer
Bette Sue Carter
Florine Lenz
Irene Pope
June Rawley

BASS CLARINET

Helen Waldrup

BASSOONS

Emily Self
Jeanne Howell

FRENCH HORN

Marianna Pierce
Mary Bradford
Betty Hinson
Nina Mae Sisley
Betty Steffen
LeNelle Underwood
Marilyn Wade

TRUMPETS

Dortha Hollingsworth
Georgine Cuchener
Betty June Gillespie
Marilyn Witt

TROMBONE

Martha Hylander

TUBA

Martha Jane Eason

PERCUSSION

Valeria Nell Smithy
Tommy Harwell
Mary Ann Jones
Nan Bradbury



VALERIA NELL SMITHEY
Drum Majorette



THE COLLEGE BAND

FLUTES

Edwina Lowgren
Esther Jane Garrett
Katharine Richardson
Daisy Simpson
Jo Anna Eunice Smith
Betty Thompson
Betty Townsend
Lois Wilkinson
Julia Wright
Ruth Wise

OBOE

Eleanor Stamper

BASSOON

Emily Self
Dorothy Staudt

B-FLAT CLARINET

Marjorie Marcak
Adelaide Brewer
Mary Elizabeth Bryan
Bette Sue Carter
Leonora DeGrasse
Mary Belle Doane
Jean Donoho
Florence Lawrence
Florine Lenz
Barbara Lowry
Mary Jo Pearce
Irene Pope
June Rawley
Marjorie Shilling
Ann Southwell
Lucretia Ward

ALTO CLARINET

Lera Louise McClenny

BASS CLARINET

Helen Waldrup
Mary K. Forrest

ALTO SAXOPHONE

Jeanne Arnold
Lilla Jean Brown
Mary Grace Good
Martha Jo Kelsey
Sarah Kelsey
Katharine Reeve
Jeanette Smith

TENOR SAXOPHONE

Marceline Richey
Cecile Lynch
George Goss Smith

BARITONE SAXOPHONE

Wanda Lee Fitzgarald

TRUMPETS

Marianna Pierce
Delane Cobb
June Ebert
June Gillespie
Dorothy Hollingworth
Bobbyetta Matthews
Bettye Myers
Marilyn Witt

TROMBONE

Arlyne Haggard
Mary Jo Helms
Martha Hylander

BARITONE

Georgine Cuchener
DeLois Little

FRENCH HORN

Mary Bradford
Nelwyn Carriker
Betty Hinson
Barbara Reed
LaNelle Underwood
Marilyn Wade

TUBA

Martha Jane Eason
Hazel Henson
Billie Jeanne Taylor

PERCUSSION

Valeria Smithy
Tommie Harwell
Peggy Brown
Shirley Costlow
Barbara Jay
Mary Ann Jones
Elizabeth Martin
Juanita Price

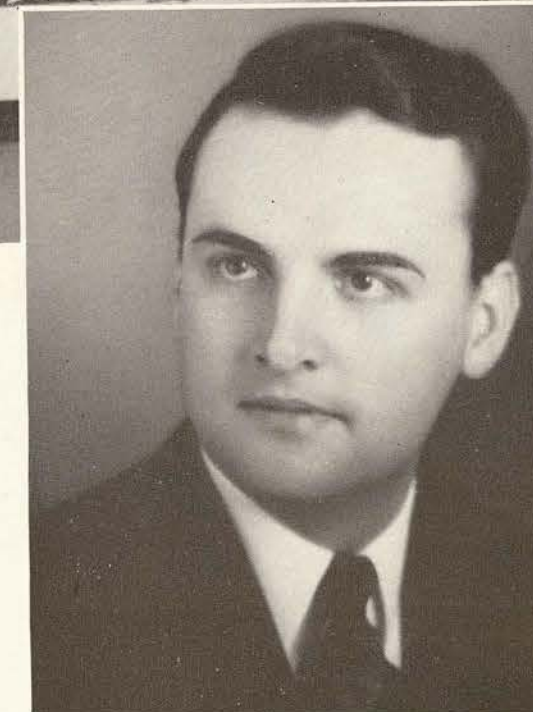

FREDERICK W. WESTPHAL
Conductor

Odds and Ends in the Music Department

Training to be versatile musicians are these members of the brass section in the Symphony Orchestra. They are, left to right, Nina Mae Sisley, Marilyn Wade, LeNelle Underwood, Betty Jean Steffen, Betty Hinson, Mary Bradford, and Marianna Pierce.



Many interesting scenes can be found in the Music Department. Lower left, two music majors return orchestral instruments to their correct places. Lower right, three students spend an "off hour" listening to records of famous composers.



THE SERENADERS

Furnishing popular music for many a college activity were these girls. Back row, left to right, Valeria Smithey, drums; Doris Abbott, bass; Florine Lindsey, piano; Mariana Pierce, business manager, trumpet; Dortha Hollingworth, trumpet; and Georgine Cuchener, trumpet; second row, left to right, Miriam Marston, violin; Gladys Mack, violin; Mary Edith Dinsmore, violin; Martha Hylander, trombone, and Arlyne Haggard, trombone; front row, left to right, Marceline Richey, saxophone; Jeanne Arnold, saxophone; Kay Minor, director and vocalist; Mary Jo Pierce, saxophone; and George Smith, saxophone.



THE COLLEGETTES



Contributing their bit to the musical interest of TSCW were these swingsters. Back row, left to right, Martha Hylander, trombone; Mary Grace Goode, saxophone; Wanda Fitzgarrald, saxophone; Jeannette Smith, saxophone; Betty Meyers, trumpet; Marilyn Witt, trumpet; and Mary Coates, piano; front row, left to right, Lilla Jean Brown, saxophone; Marjorie Marcak, saxophone; Mary Ann Jones, drums; Betty June Gillespie, trumpet; Mary Jo McKnight, bass; Jean Howell, director; and Georgine Cuchener, business manager, trumpet.



Four Violinists

... who contributed much to the Symphony Orchestra concert were, left to right, Dorothy Hart, Gladys Mack, Emerald Zgourides, and Miriam Marston.

Concert mistress for the second semester was Murl Dean Hancock, at right.



The Modern Choir

Furnishing lovely music for the enjoyment of TSCW are these girls: Back row—Elizabeth Cowling, Ida Carol Lindsey, Dovie Armintor, Mary Joyce Kubala, Jean Ellen Jackson, Patty McDaniels, Florence Gwin, Carolyn Leeper, Jacqueline Theis, Chawa Martinez, Carolyn Brown. Middle row—Jo Ann Copack, Doralie Stanger, Barbara Foster, Dorothy Ruthledge, Joan Sineker, Jean Pullin, Evelyn Wyatt, Margaret Ann Adams, Marita Massey, Jeanne Knox, Dorothy Staudt, Lucille Cooper. Front row—Ruth Riggle, Louise Hudspeth, Ann Finkler, Margaret Thomas, Mary Jo Bradley, Margaret Davies, Dorothy Lusk, Hope MacKeil, Jane Hull, Bobbyetta Matthews, Jane Darst, Winifred Perkins, Elizabeth Taylor, Norma Heath.

DR. WILLIAM E. JONES, director.



Dearest Carol,

You, my dear nut, are a very sweet nut, but you are so cracked. But may I wish you all the success and happiness in the world while you raise Jimmy Jr., Mary Nellie, Caroline, Francesca, and Elizabeth Ann. All kidding aside, you are lots of fun and I've enjoyed being with you so very much this year in college. Keep your smiling face, and sparkling personality (when it's polished) and be very happy.

Love
Betty

D R A M A





Mr. Pim Passes By

Concluding action in "Mr. Pim Passes By," first College Theater production of the fall season, finds the affairs of the Marden household running smoothly once again, with a "and they all lived happily ever" impression. Left to right are Dinah, Mr. Pim, Olivia, George, and Brian.

THE CAST

Anne	{ LYDA MERCHANT MARY JANE HURLEY	Brian Strange	MARIAN KERN
Mr. Pim	{ PAT INGRAM BARBARA ANN MURPHY	Olivia Marden	MILDRED WOOLEY
Dinah	{ MARY JANE HURLEY LYDA MERCHANT	George Marden	RUTH JOY ALEXANDER
		Lady Marden	SUZZANNE SELLERS
		Director	MISS MARY K. SANDS

Helping supply romance for this gay comedy were Brian Strange, the modern artist, portrayed by Marian Kern, and Dinah, lovely daughter of a rather strict father, played on alternate nights by Mary Jane Hurley and Lyda Merchant.

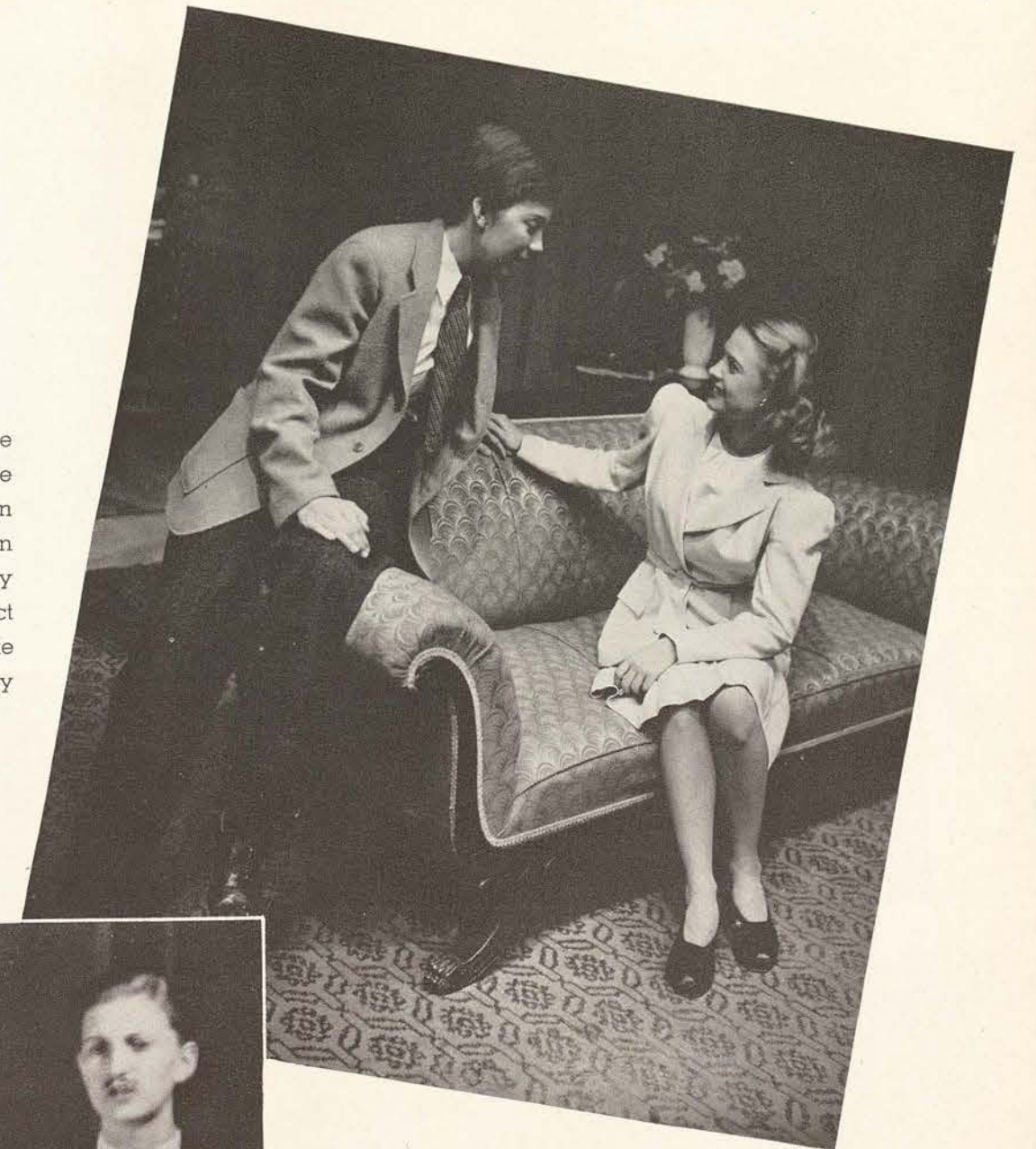

The typical English gentleman and his not quite so conventional wife were portrayed by Mildred Wooley and Ruth Joy Alexander. Entire action takes place in the morning room of Marden House.



THE LITTLE FOXES

This highly dramatic play revolves around a girl, Regina, and her two brothers who try to exploit the South. Above is a scene portraying the family meeting after Horace has first come home.

THE CAST

Addie	MARY LOUISE JONES	Oscar Hubbard	MARY ALICE PUTNAM
Cal	{ DORIS BLEDSOE SUE MURPHY	Regina Giddens	{ MAY VAUGHN CASWELL DORACE CAIN
Birdie Hubbard	{ SUE MURPHY DORIS BLEDSOE	William Marshall	ELOISE SLAUGHTER
Leo Hubbard	{ DORACE CAIN MAY VAUGHN CASWELL	Alexandra Giddens	JEANNE DENMAN
		Horace Giddens	ELIZABETH MAXWELL
		Director	G. CHARLES NIEMEYER

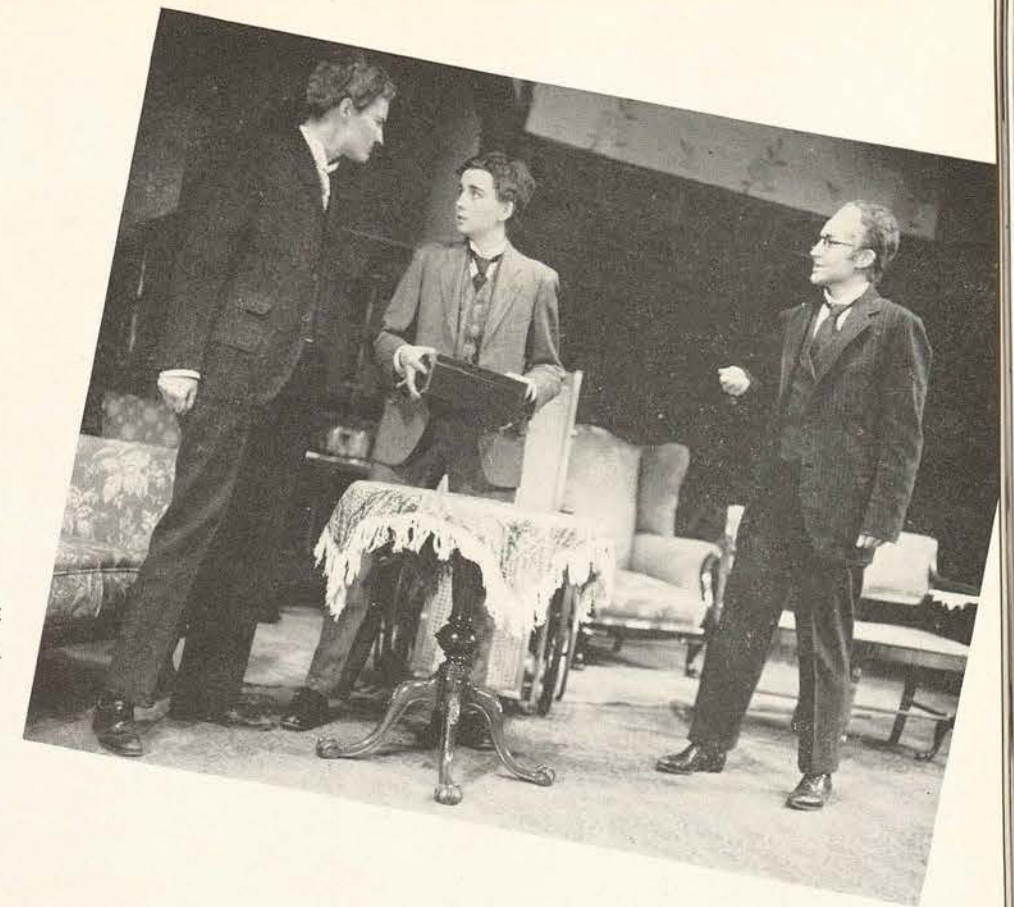

Leo brings the stolen cash box home after he has spent the bonds.

Horace and Regina have an argument after he refuses to promise any money to the "cause."



Horace begs Regina to get him the medicine.



The Emperor's New Clothes

Freshman speech students presented this comedy of an emperor's foolish love of clothes plus two rogues, Zar and Zan, who posed as weavers in a search for adventure. The clothes Zar and Zan wove caused much excitement in the royal court. Above, the emperor is shown on the Street of the Royal Weavers after he has come to have his clothes woven. The "rogues" are telling him how fine they will be.



Dancers sway to weird oriental music, a feature of this presentation by the Children's Theater.

THE CAST

Emperor	BETTY JOE JONES	Empress	MILDRED FAYE WHATLEY	Weavers	{ SUE NEELY KATHERINE REEVE
Zar	JEAN SCHAEFER	Fah	NELL MARIE SMITH	Musicians	{ BILLIE WALKER DOT CULBERSON BEVERLY ELLIS
Zan	MARY MARSHALL	Han	MARJORIE LEE ALBAUGH	Dancers	{ LORA LEE COOK HELEN PAGE PATRICIA DOYLE OLIVE CAMERON LUCILLE E. CARTER DIXIE GAMBLE PATTI PURL
Boy Child	PEGGY BROWN	Child	BILLIE JEAN SULLIVAN	Director	JOSH P. ROACH
Girl Child	MARY MOBBERLY	Old Woman	JEAN MURRY		
Tsein	SIDNA RAE MCCracken	Citizens	{ THERESA ROBERTSON DOROTHY LINDSEY ROSALYNN REYNOLDS		
Ling	ROSE REDDOCH	Soldiers	{ JANI FOX ELIZABETH CALAMIA CHARLOTTE KRAMER		
Mong	JOYCE JOHNSON				
Gong Boy	LA FON FARRINGTON				
General	KATHERINE SCOTT				



The Nativity

In December, 1936, the first performance of "The Story of the Christ Child" as written by President L. H. Hubbard was presented on the TSCW campus. Since then more than 30,000 persons have seen this simple, yet awe-inspiring play. Portraying the Virgin Mary in the eighth consecutive production was Mildred Wooley, left.

White robed Angels appear at the beginning of the Pageant to announce its purpose to be "to capture the spirit and meaning of the Savior's birth, the beauty and symbolism of this far-reaching drama." At center left, Mary reveals the Angel's announcement that she is to bear the Christ Child to Miriam, portrayed by Jeanne Denman in one of the most beautiful of the nine scenes of the play.

Mary and Joseph, played by Mary Alice Putnam, below, kneel before the new-born Child in the adoration scene. The combined efforts of the departments of Music and Speech make possible the annual traditional Pageant.

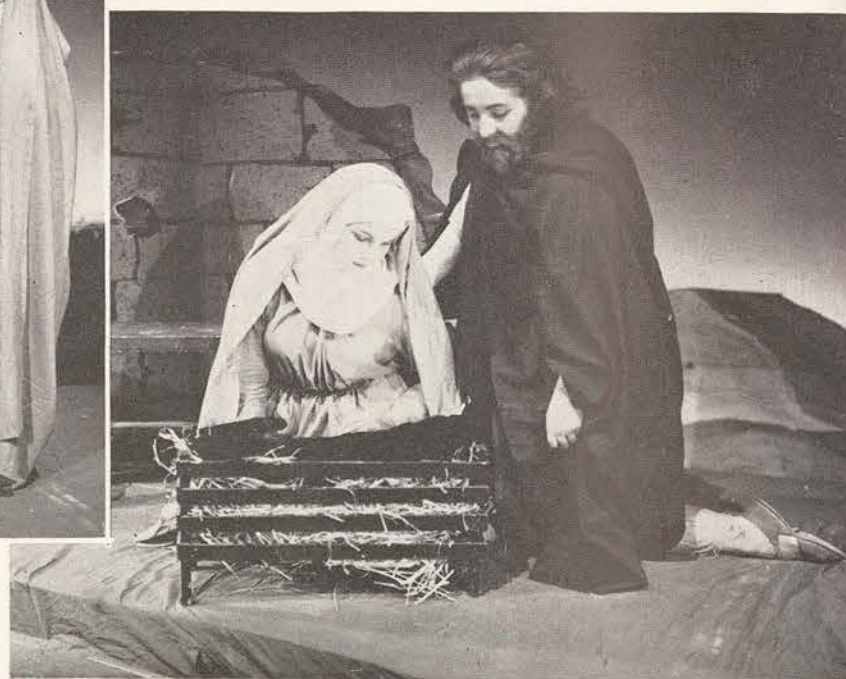

The Verse Speaking Choir

Back row, left to right, Edythe Smith, Mary Helen Olsen, Elizabeth Maxwell, Martha Early, Sue Still, and Leah Newman; front row, left to right, Betty Jo Cook, Dorace Cain, Betty Samsel, Jeanne Denman, Laura Jane Neilson, Mary Jane Hurley, Mildred Wooley, and Judy Bibb.

CELEBRITIES





SIGMUND ROMBERG appeared on the Concert and Drama Series to combine truly classical music with popular numbers and pleased one of the largest audiences of the year.



Troupers with Sigmund Romberg who thrilled TSCW-ites with their sparkling entertainment were, upper left, MISS ESTHER BORJA, South American soprano (Remember "Siboney"?); upper right, MISS MARTHA ERROLE, lead soprano who sang duets with the tenor soloist ERIC MATTSON, lower left, to the delight of the audience.



MISS MARY BECKER, violinist, drew the attention of the audience with her ability to handle intricate violin numbers.



An over-all aspect of the war and what's to follow was given by UPTON CLOSE, NBC commentator, in March when he spoke on "Where We Stand in the World Today."

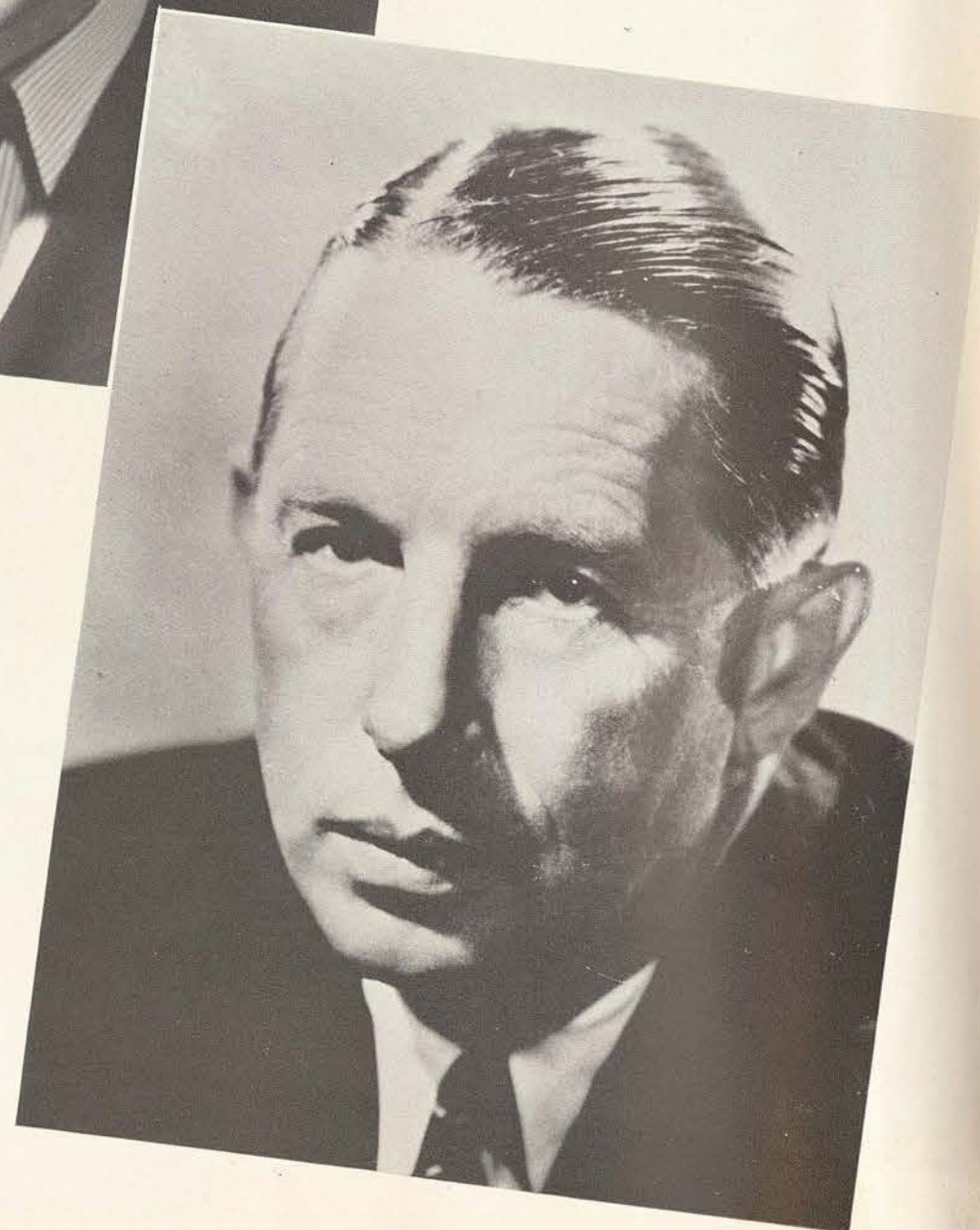

LOUIS BROMFIELD, author of such novels as "The Rains Came" and "Night in Bombay," spoke on "Winning the War on the Home Front" before a student-faculty audience this spring. His recent articles on the economic situation in this country have brought notable comment.

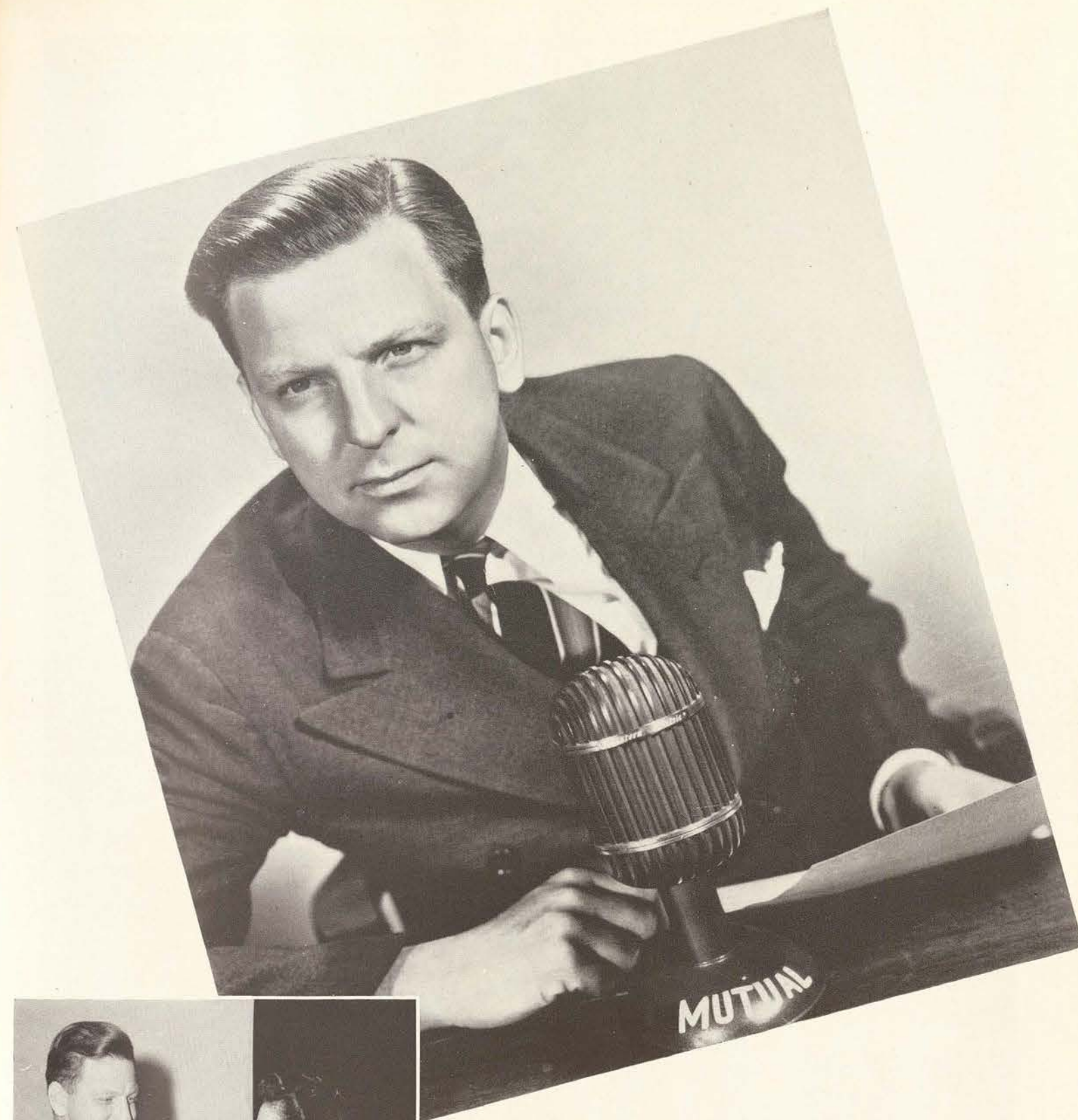

Known for his scoops on national issues and accuracy of prediction, FULTON LEWIS, JR., stopped here long enough last October to give us the "straight dope" on what was happening in Washington. At left the popular radio columnist stops for an "off the record" chat with *Lass-O* editor Rose Samsel.





Ranging in his selections from strict classics to modern compositions, ISAAC STERN, concert violinist, captured the attention of his audience with the sweet tones of his instrument and the almost incredibly deft movements of his fingers.

"Carmen"

Presented by the Philadelphia Opera Company, "Carmen," portraying the tragedy of a peasant girl and her soldier sweetheart, received one of the largest audiences of the year. At right in the tavern scene are shown Carmen, played by Alice Howland, and Escamillo, Toreador, played by Floyd Worthington, who show more than a mere attraction for each other.

Below are shown all the members of that scene. Escamillo stands on the table to drink a toast before leaving with his admirers.

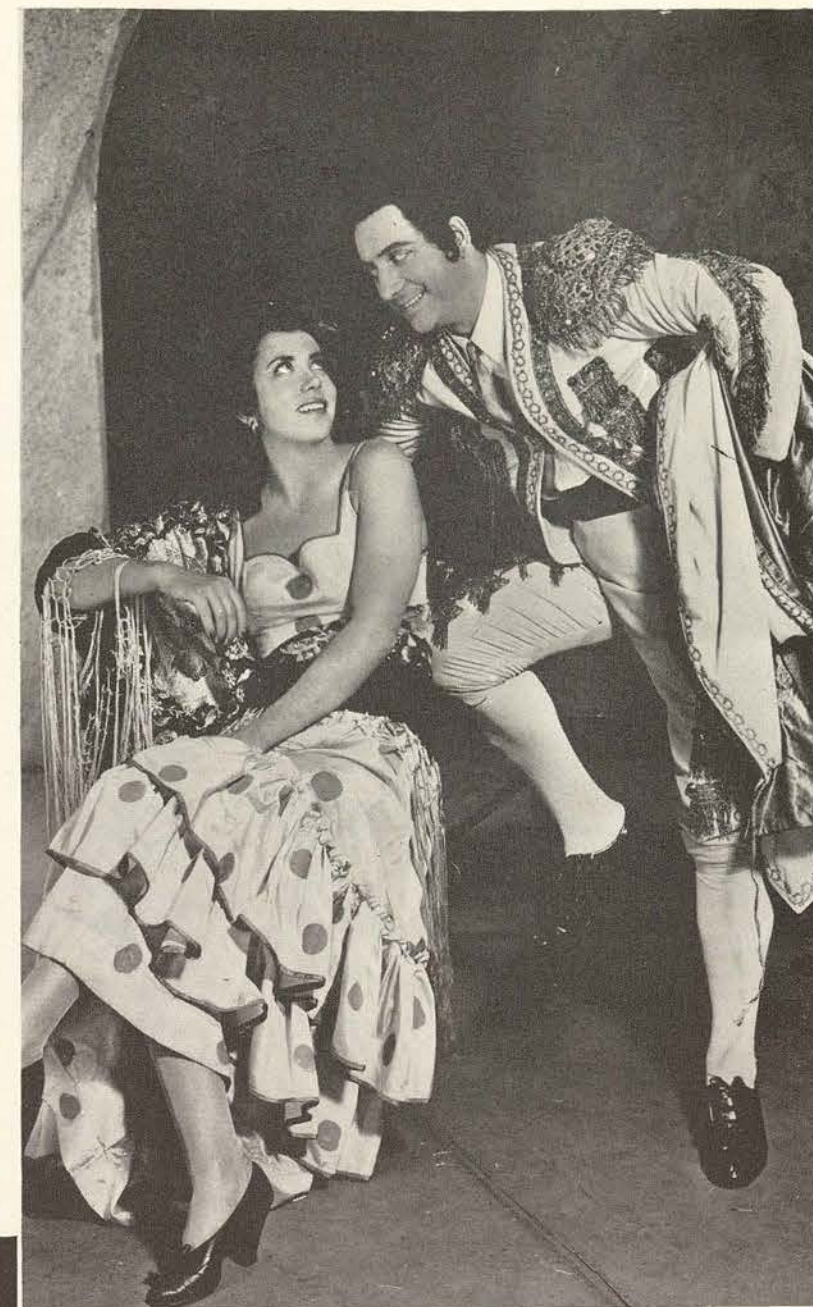



Thrilling TSCW students with her rich, full voice this spring was MISS HELEN TRAUBEL, dramatic soprano of the Metropolitan Opera. Smiling and gracious, her program included negro spirituals and non-classical numbers as well as selections from Wagner, Beethoven, Schubert, and Strauss.

ROBERT CASADESUS, renowned French pianist, soloist, and composer, gave a technical and exceptionally brilliant program in a return engagement to students and faculty in February. He is a member of the New York Philharmonic-Symphony.

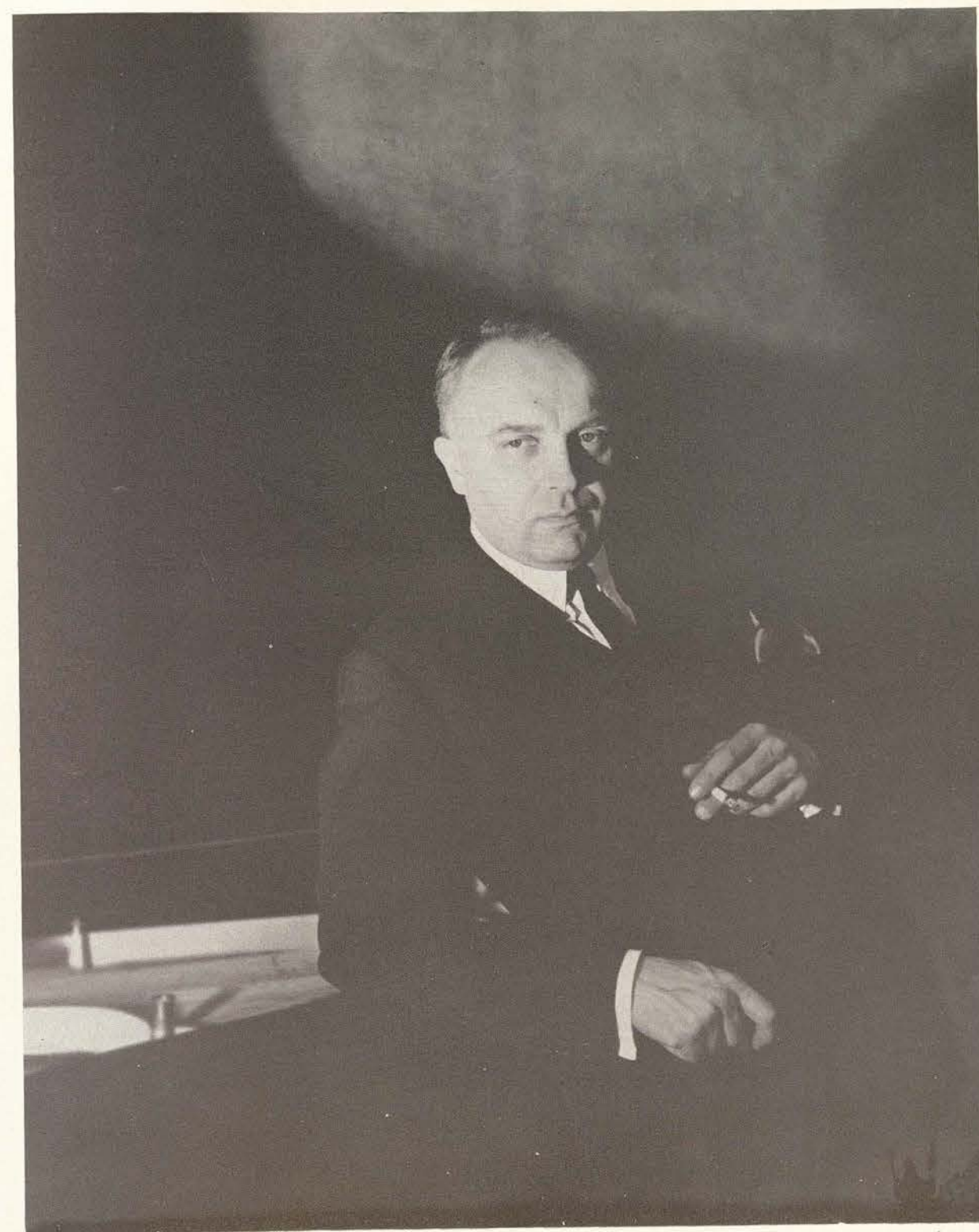



ALEXANDER SCHREINER, American organist, who formerly played in the Salt Lake City Tabernacle, appeared before a large audience in April. He made other appearances at the University of Texas, Wichita Falls, Marshall, and San Antonio after coming to this campus.

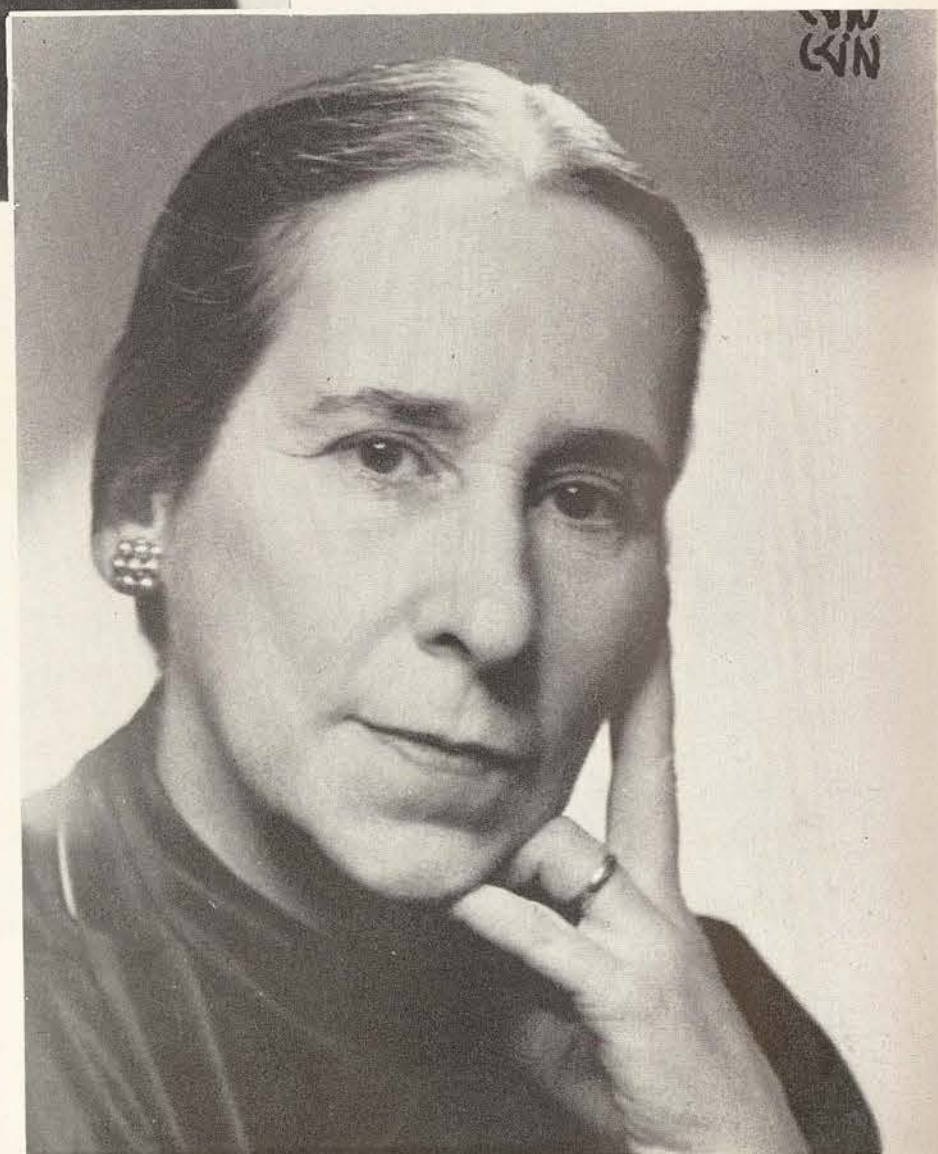

Senora ISABEL de PALENCIA told the "Truth About Spain" in a lecture here in March. The famed Spanish author, diplomat and lecturer is one of the foremost leaders of modern and progressive education in the world.

Scheduled to appear on the Concert and Drama Series was Madame WELLINGTON KOO, authoress and wife of the former Chinese ambassador to the United States.

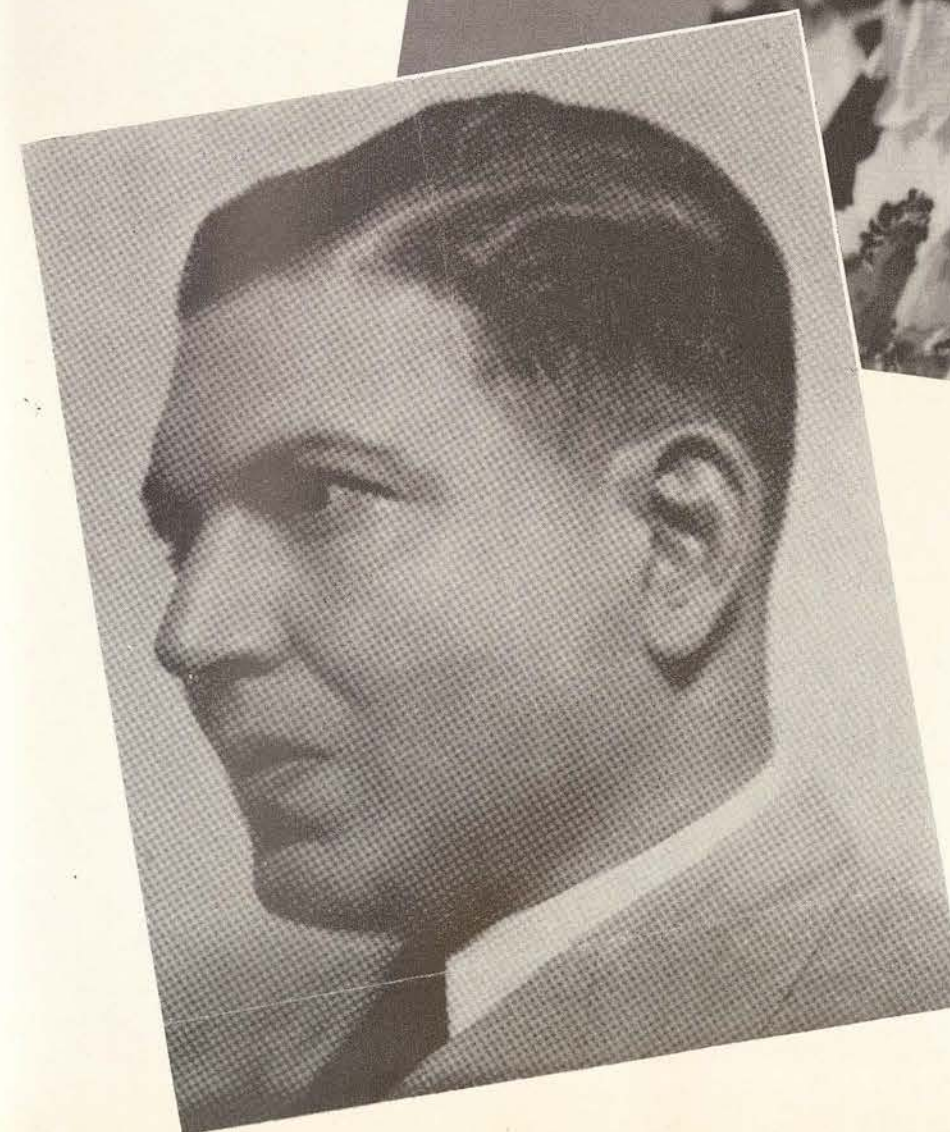

That India should have independence now was the side taken by DR. SYUD HOSSAIN, noted world affairs interpreter, traveler, and observer, in a debate with Count Byron de Prorok, authority on international affairs, this spring.

PUBLICATIONS

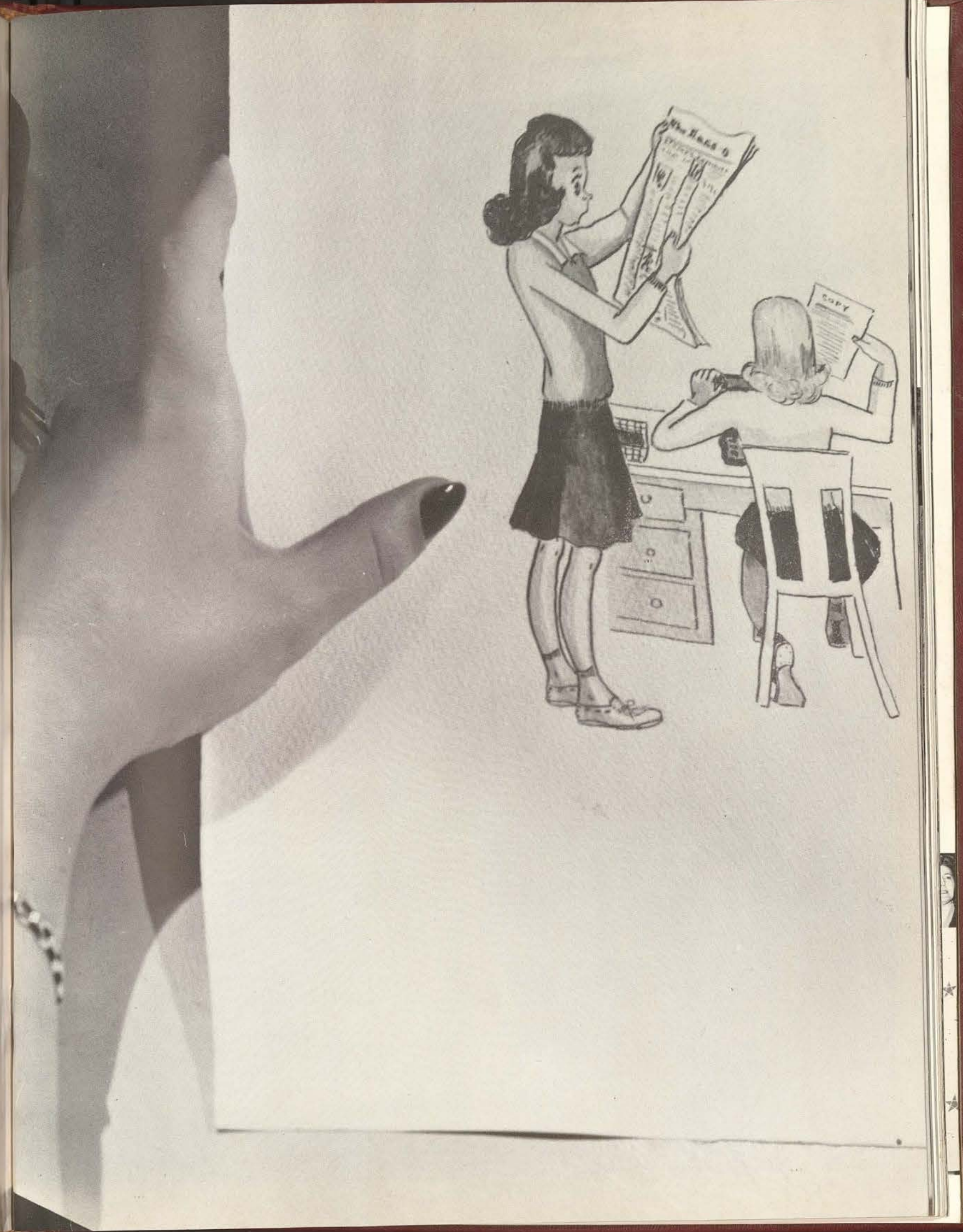



The Lass-O

Each Friday journalism students can be found darting around in the print shop to make sure that the *Lass-O* reaches students in good order. Meanwhile, the editor-in-chief, having become satisfied that there will be a paper this week, begins work on next week's *Lass-O* by giving various reporters assignments. Shown at left doing just that are Johnnie Shawver, associate editor, and Rose Samsel, editor-in-chief.



Above, headline writers and copy readers stirring up their dandruff are left to right, Rose Mooneyham, Champe Philips, Dolores Wortham, Geneice Key, Ruby Letz, Judith McNeill, Marygene Underwood, Margaret Fox, Mary Frances Jamison, and Mona Joy Armstrong. Giving out the work for them to do is Mrs. Annie Lee Shelton, tutor of journalism. At right, Margie Haney, Rose Mooneyham, Ruby Letz, Mona Joy Armstrong, and Mary Frances Jamison rush to meet the Thursday deadline.



STAFF

FIRST SEMESTER

Editor-in-Chief	ROSE SAMSEL
Associate Editor	JOHNNIE SHAWVER
Society Editor	MARY FRANCES JAMISON
Amusements Editor	RUBY LETZ
Sports Editor	MONA JOY ARMSTRONG
Business Manager	ROSE MOONEYHAM
Cartoonist	MARGIE HANEY

At right, Rose Samsel, editor, receives the aid of Mr. Blagg and Mr. Rigler for a page make-up problem. There's more to this getting out a paper than most people think.



STAFF

SECOND SEMESTER

Editor-in-Chief	ROSE SAMSEL
Associate Editor	JUDITH MCNEILL
News Editor	MARYGENE UNDERWOOD
Feature Editor	RUBY LETZ
Copy Editors	{ MONA JOY ARMSTRONG FRANCES MATSLER
Society Editors	{ GENEICE KEY JOAN O'BRIEN
Sports Editor	DOLORES WORTHAM
Amusements Editor	MARY FRANCES JAMISON
War Editor	MARGARET FOX
Photographic Editor	DOROTHY ANDERSON
Cartoonist	MARGIE HANEY
Business Manager	ROSE MOONEYHAM
Aggie Columnist	ARCHIE BROODO

Mary Frances Jamison and Mona Joy Armstrong check on the typesetter's accuracy.



The DAEDALIAN Year Book

Throughout the past nine months members of the DAEDALIAN Annual staff have attempted to compile all of the highlights and memories students will recall with joy in later years. They attempted to portray everyday life on the campus in a book for today, an informal remembrance for tomorrow.

Left, Dorothy Anderson, editor, takes a look on the calendar at the fast-approaching deadline for copy.



At right in circle, Business Manager Mary Frances Jamison checks over the DAEDALIAN Yearbook's account.

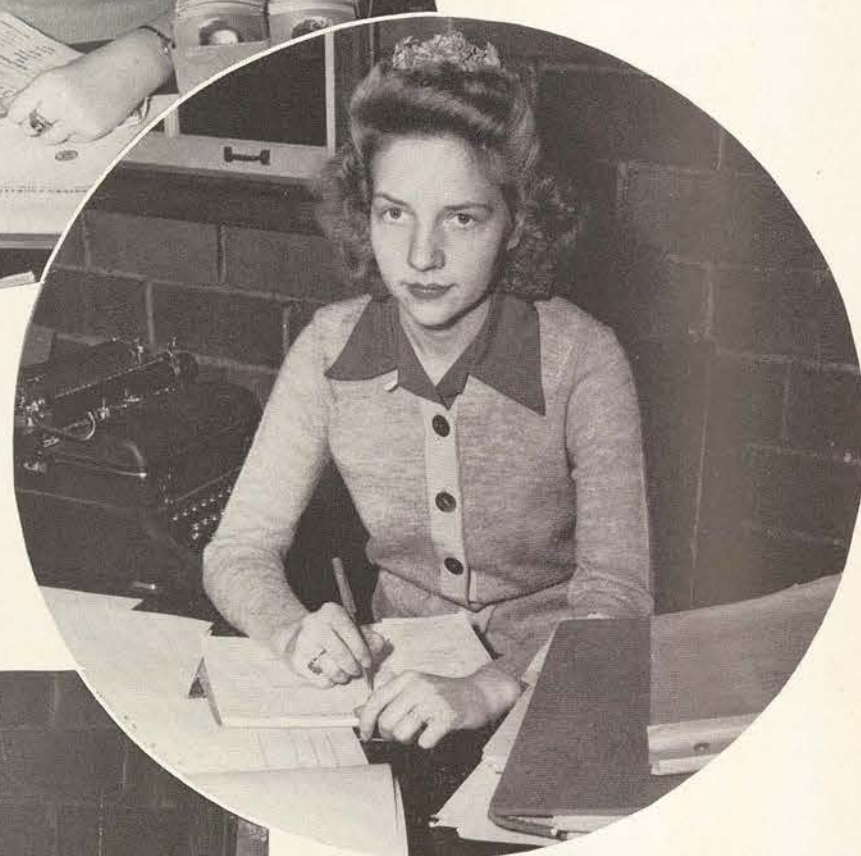

ANNUAL STAFF

DOROTHY ANDERSON	Editor
MARY FRANCES JAMISON	Business Manager
MARGIE HANEY	Art Editor

At left, Margie Haney, art editor, applies the ruler to division pages as the engraving deadline grows near.

At right, Ruby Letz, associate editor, prepares lay-outs for feature pages and checks on pictures that are missing.

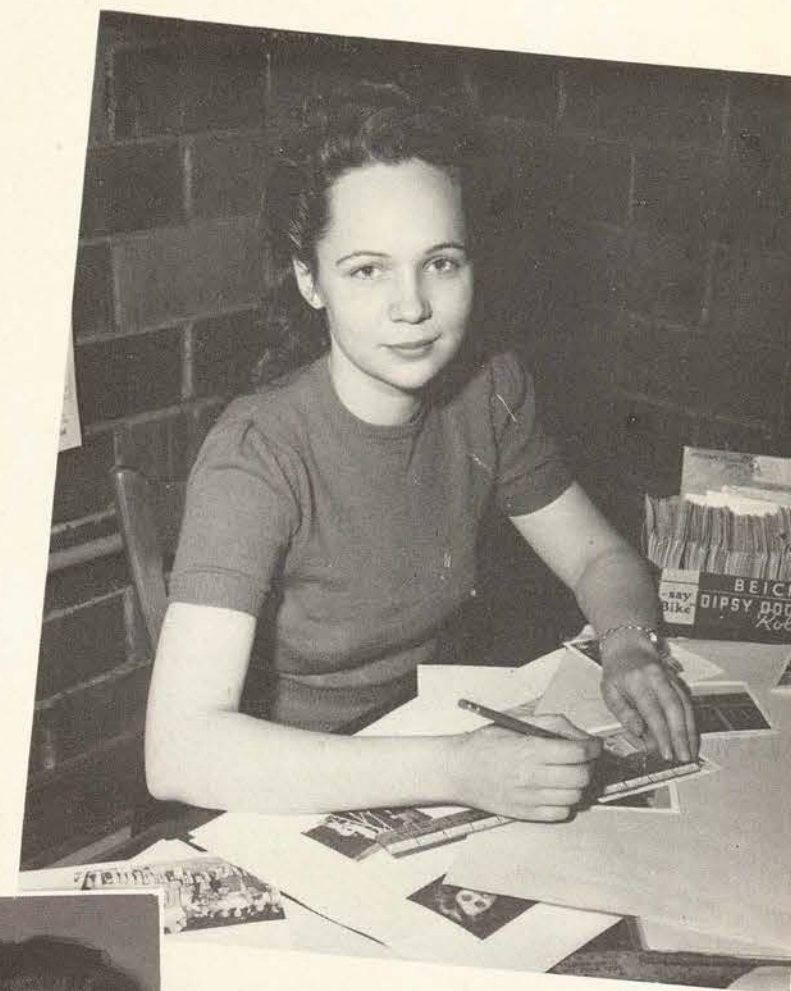

Nancy Huff, freshman editor, and Lelia Bulkeley, sophomore editor, are shown at left checking the long list of names for the sophomore and freshman classes.



Below, Mona Joy Armstrong, junior editor, and Margaret Fox, senior editor, make sure that all of the class pictures are in the right order.

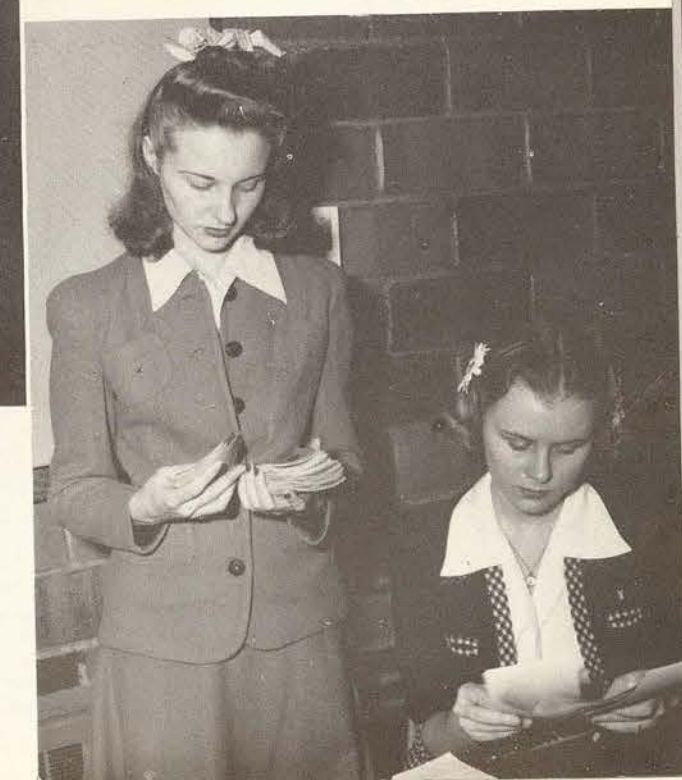

SECTION EDITORS

RUBY LETZ	Associate Editor
MARGARET FOX	Senior Editor
MONA JOY ARMSTRONG	Junior Editor
LELIA BULKELEY	Sophomore Editor
NANCY HUFF	Freshman Editor



The DAEDALIAN Quarterly

Checking the finished product is Margaret Fox, editor-in-chief of the *Daedalian Quarterly*. In its thirtieth year, the quarterly provides publication for creative writing of short stories, poems, and experiences.

In the making, Quarterly proof gets checked by Louise Goble, literary editor.

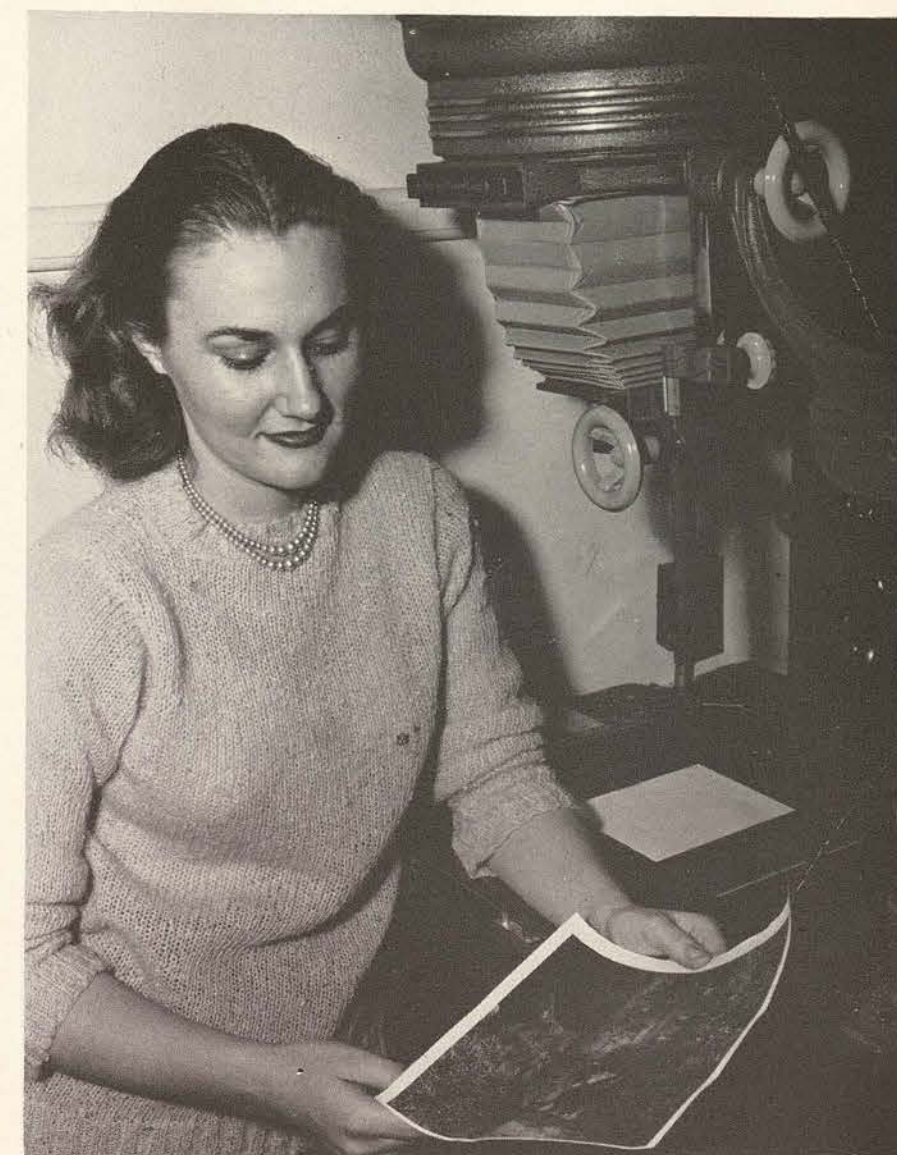

Art Editor Pattilou Germany makes last-minute decisions on the cover, which illustrates some familiar campus scene.

It's larger now! . . . The three editors together compare the size of the new *Daedalian* with the old.



S P O R T S

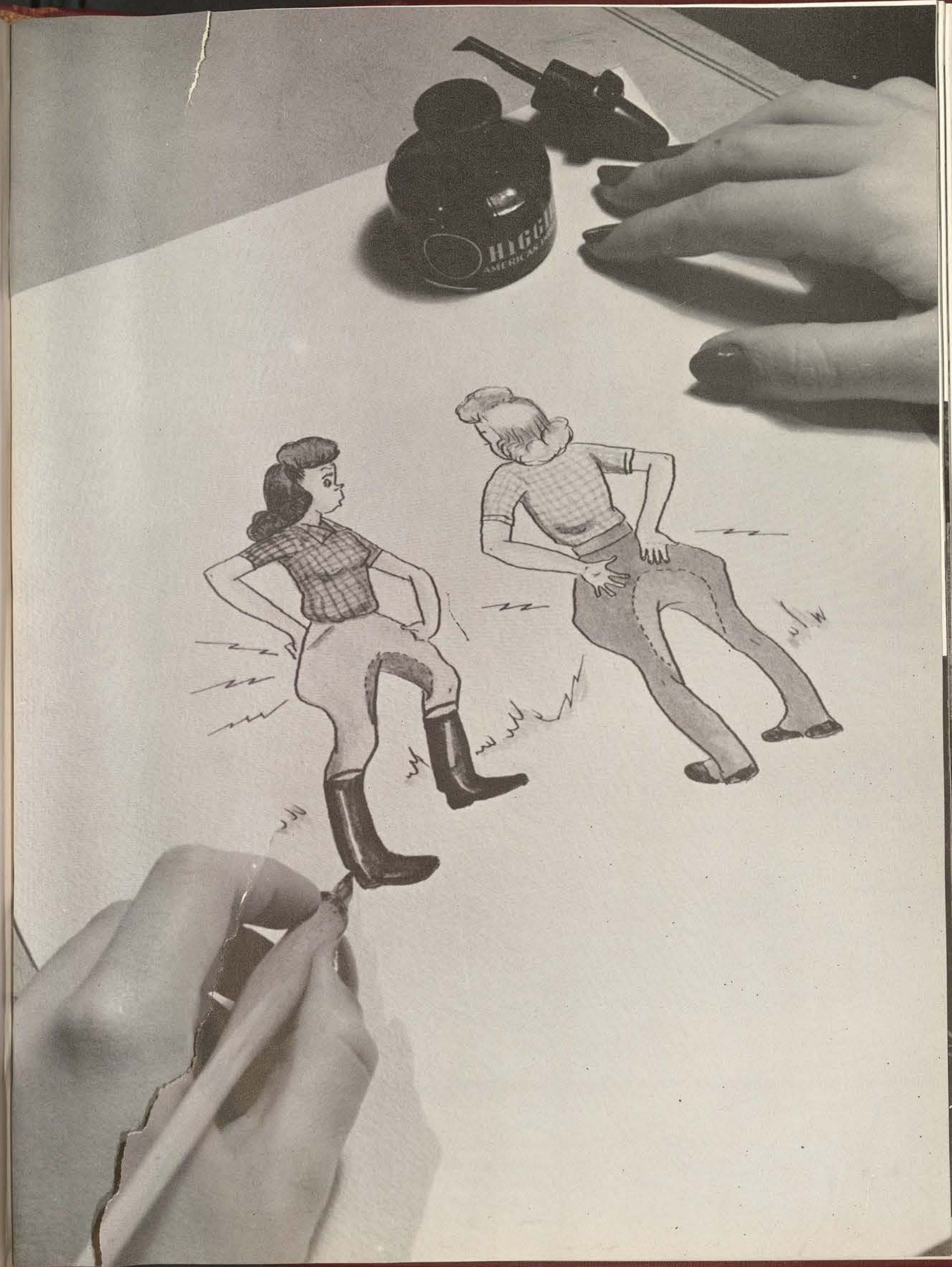

Tumbling

Demonstrating forward roll over two bodies, this girl in the tumbling class "tumbles" too fast for the camera. Other members of the class look on, except the "bodies" who oddly enough, seem quite cheerful about the whole deal.



SKATING

Here two skating enthusiasts play train on the sidewalk by the gymnasium, with only an engine and a caboose.



More skaters enjoy the slab. This form of recreation was so popular this year that it was necessary to limit the classes.

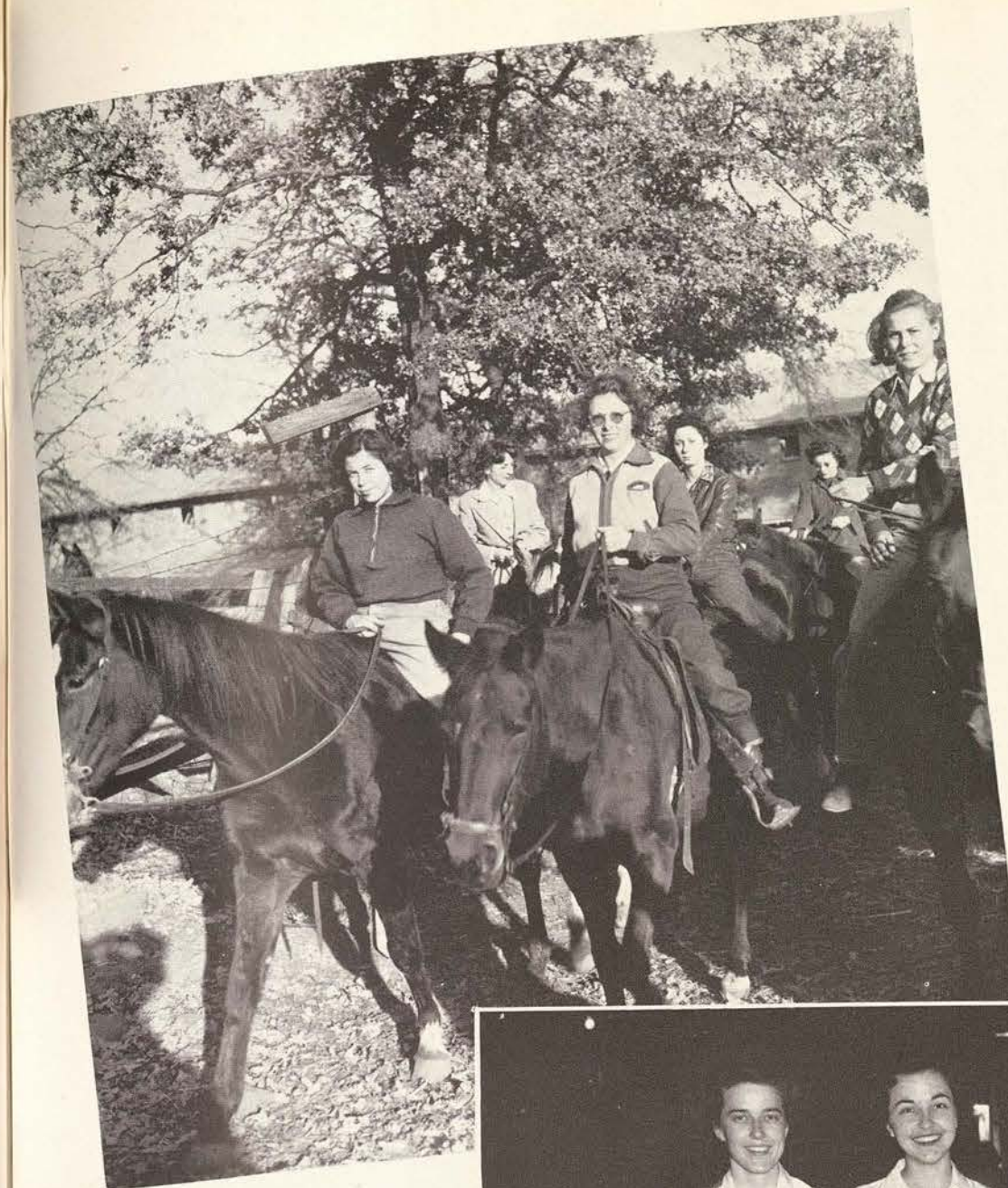

HORSEBACK RIDING

Blue-jeaned beginners trudge along the road home, feet not yet used to the ground, blue jeans dusty, and hair wind-blown, but they have won a victory—they can ride horseback with confidence. Shown in the upper left picture are advanced riders, Dorothy Wallace, Mrs. Walter Tice, and Jean Edmiston.

Badminton

Badminton players who attended the Badminton Tournament in Waco were, top row, left to right, Jean Edmiston, Velma Bartlett, Martha Edsen, Judy Roark; bottom row, left to right, Juanita Price, Agnes Talley, and Miss Charlotte Lane.

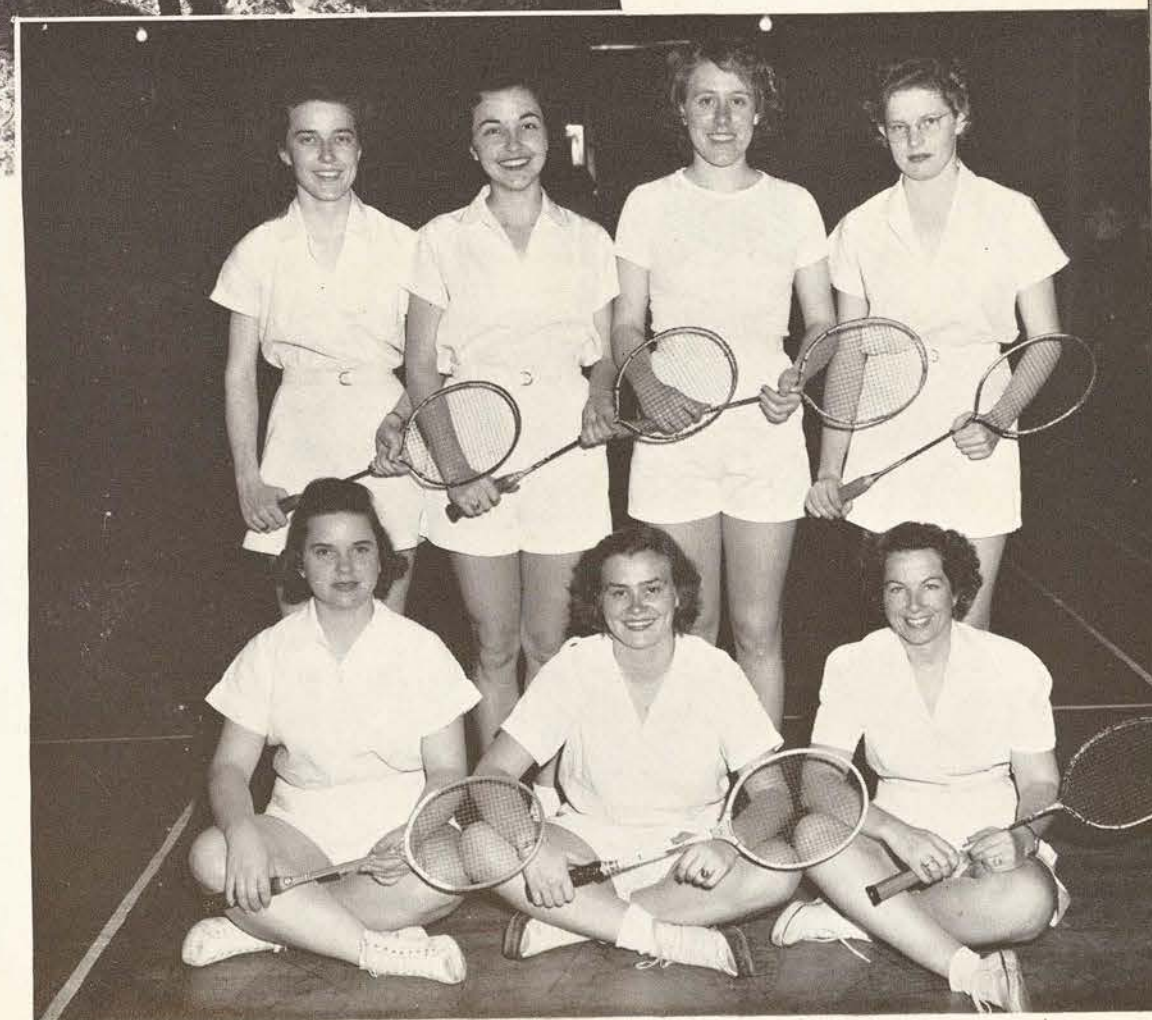



MODERN DANCE GROUP

Showing a representative pose from one of their dance sequences, the sixteen members of the Modern Dance Club are favorite entertainers of the students when they appear on special assemblies. Pictured with the group are its sponsors, Miss Anne Schley Duggan and Miss Jeannette Schlottmann.

Basketball

Dormitories and classes become rivals when the basketball tournament begins. Each dorm is represented by a team composed of any who are interested and want to play. Top right, Agnes Talley, referee, gets set to toss the ball into the air for the center jumpers.

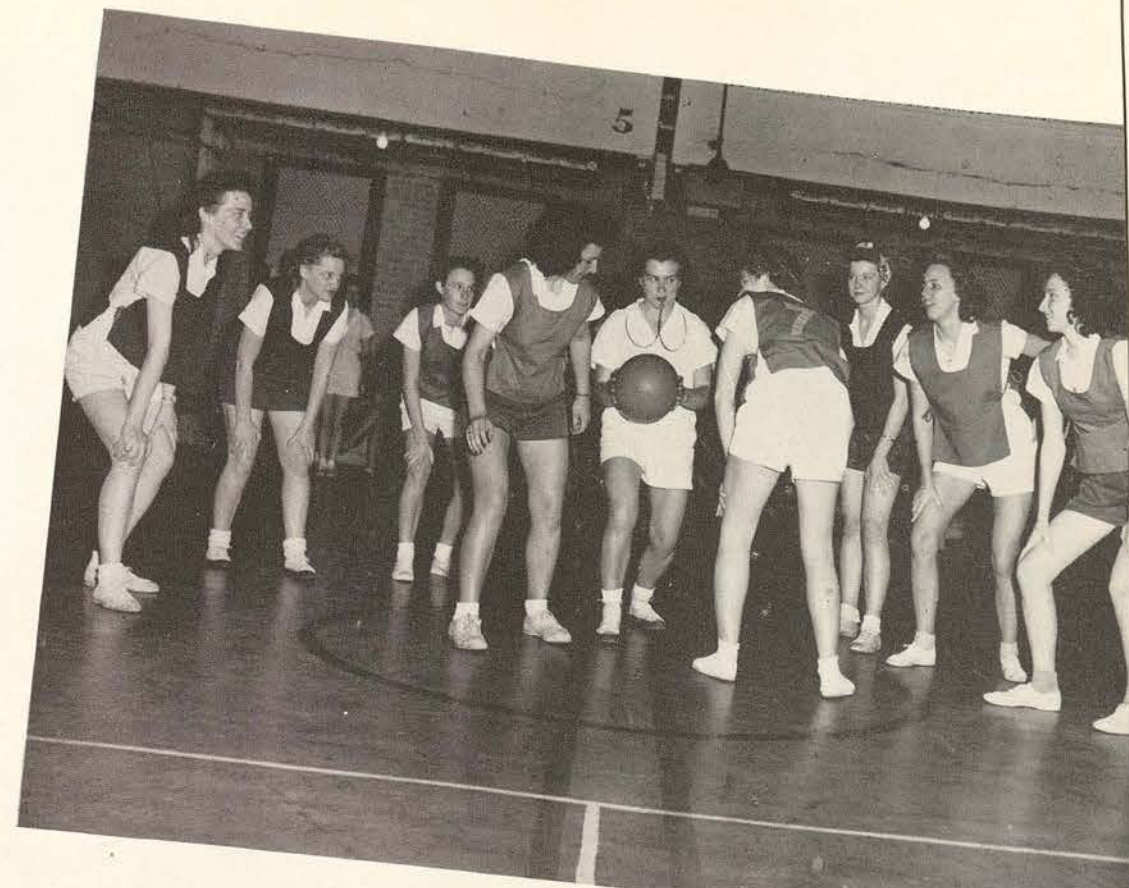

"Shoot, shoot!" cry spectators while a junior guard attempts to prevent just that.

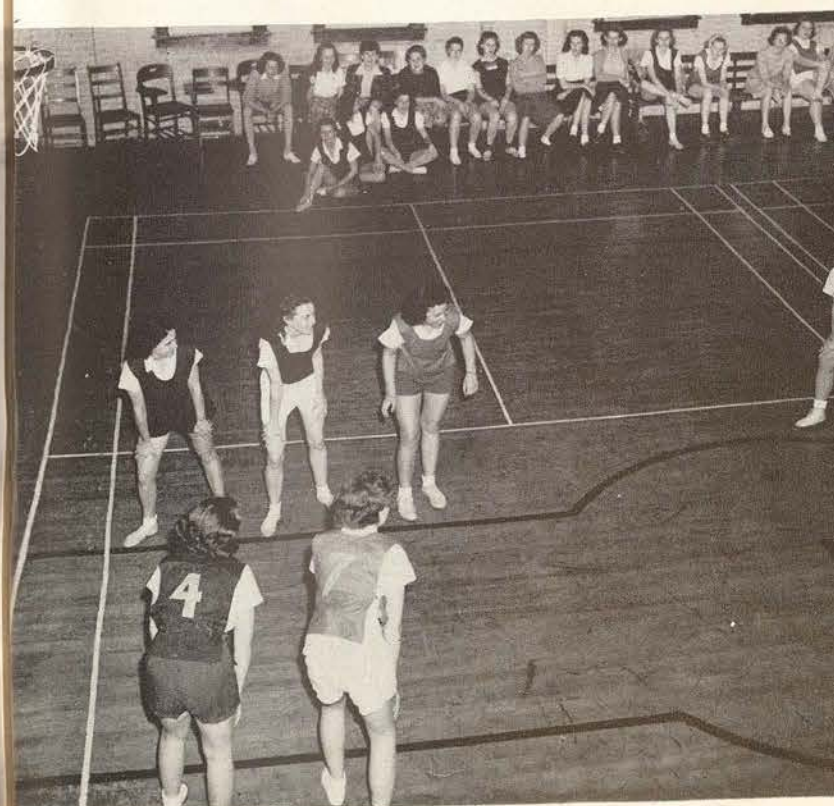
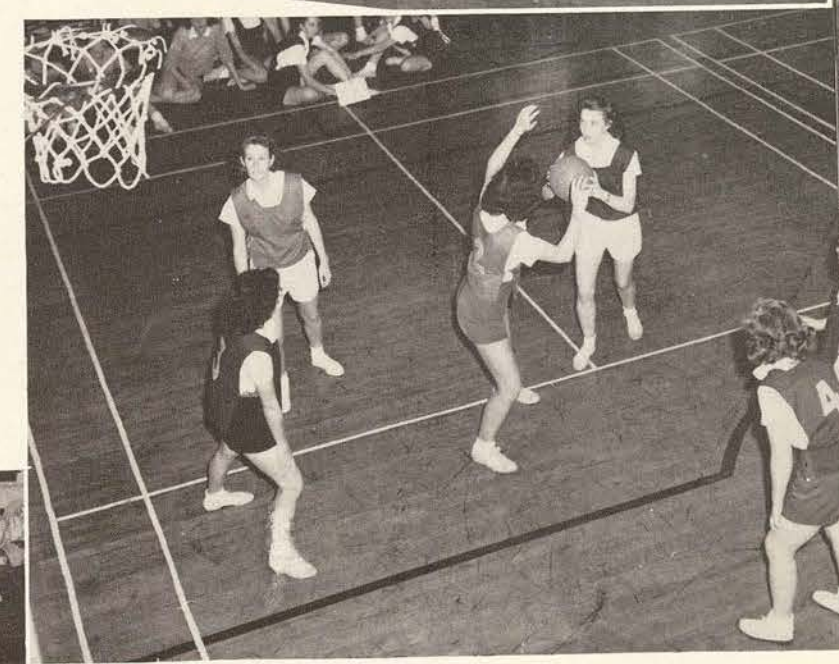

"Personal foul, No. 5!" shouts Referee Talley and two goal shots are given.



Hockey Teams Compete

Giving a successful prophecy in the annual score-foretelling version of the A & M vs. Texas University football game, TSCW hockey teams competed Nov. 25. At left, the winning team representing Texas.

Aggieland was represented by the girls at right in the Turkey Day prediction. Score was 4-2. The Kyle Field classic come out 27-13.



Dancing

The Caperettes, tap dancing group, provide entertainment for college programs as well as out-of-town shows. At right they are shown in a patriotic tap routine at Sheppard Field.

All types of dancing are taught at TSCW, but perhaps one of the favorite types is that of folk dancing. An exercise in which anyone can participate and have fun, these physical education majors, below, learn the "correct" way to do it in a classroom of the Student Union.

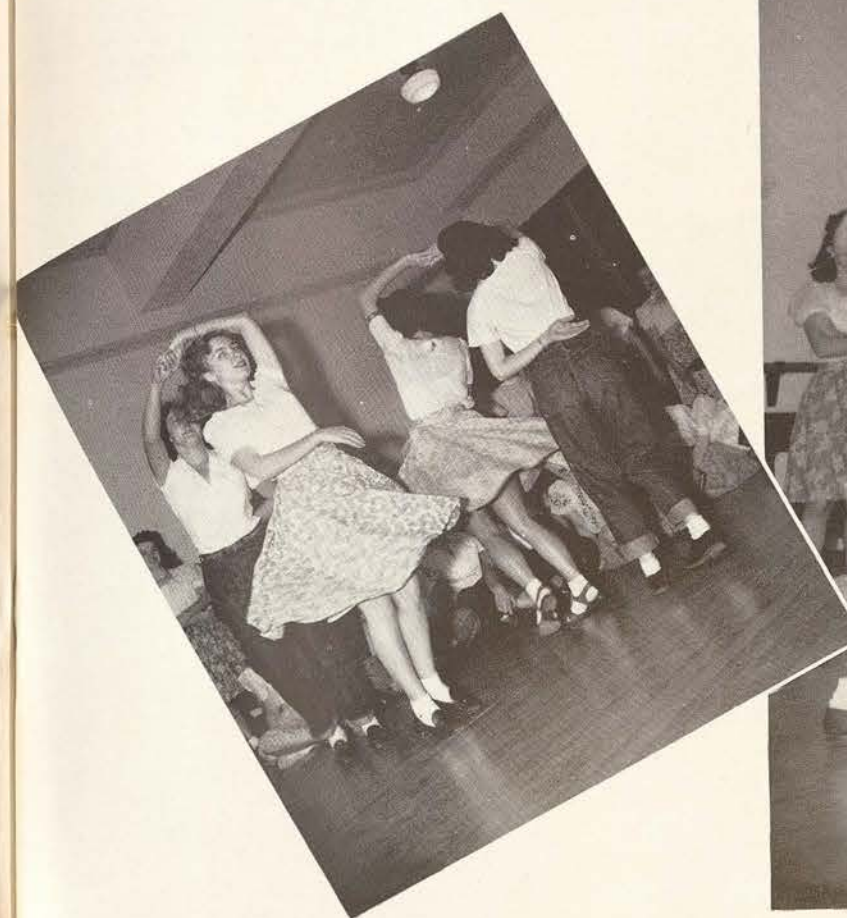



Swimming

TSCW students learn to dive in the outdoor swimming pool. . . . Swimming is one of the most popular sports in the spring.



TSCW-ites Take To the Water

Swimming is one of those all-year-round activities of which students never grow tired. Posing prettily for the camera before the plunge are some of TSCW's bathing beauties. Classes in swimming are taught through the day with the pool in the gymnasium open to all students in the latter part of the afternoon.



This young miss finds Lake Dallas and the college cabin there a perfect place to spend the week-end any time. The lake is excellent for surf board riding in the late spring and early fall when the water is still warm.

Golf

Interested golfers stand around to watch "Lord" Byron Nelson demonstrate the correct way to tee off.

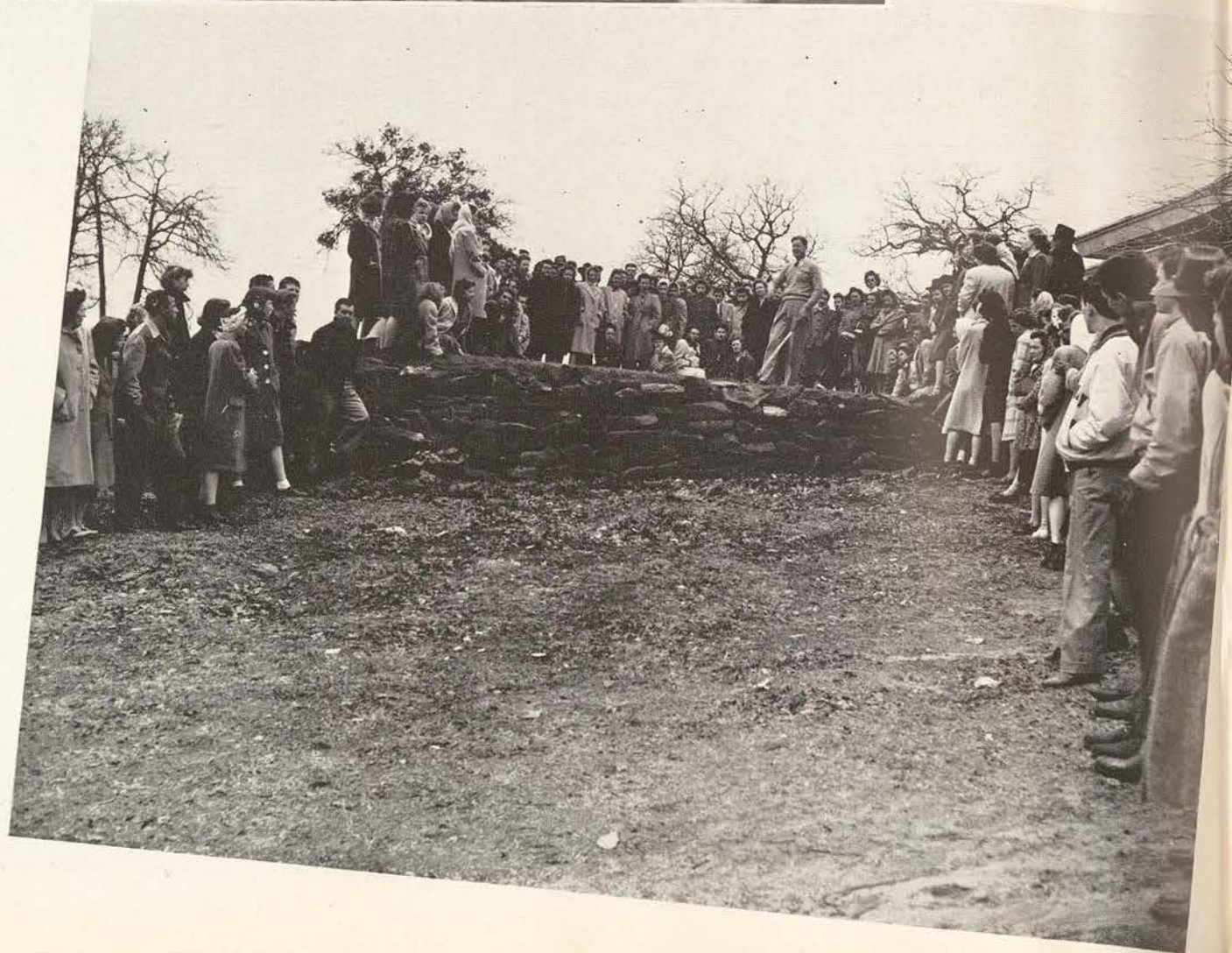

FEATURES





Registration Day . . . the day of new and old faces mingling in the crowd, tired feet, faculty signatures, and long lines of long waiting . . . a day few will forget which begins officially a busy year of crowded schedules and college atmosphere. At left, students Rosemary Beckman, Mary Holler, Mary Bovell, and Suzanne Sellers are assigned faculty advisors by Dr. Madison Marshall, Miss Autrey Nell Wiley, Dr. Spencer Stoker, and Dr. Constance Beach.

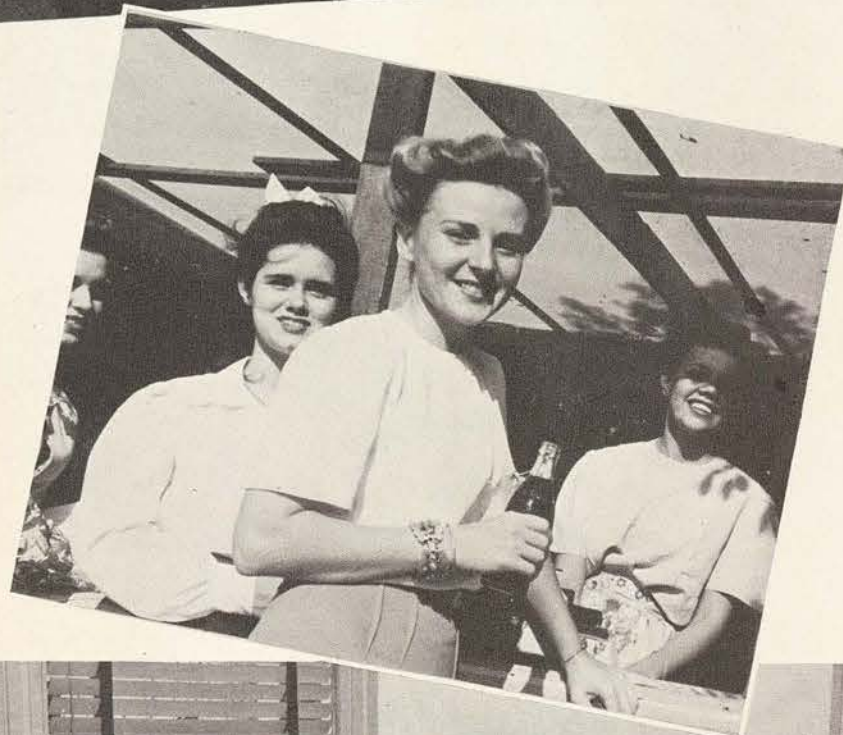

Cornelia Fleeman takes time out for the "pause that refreshes."



Seniors wait to see Dean White to have their program approved.

Registration Day

Lines and more lines! Betty Lee Martin and Bonnie Barsi exchange mutual freshman concerns as they wait in the book-room.



Postmaster George Weaver shows Freshman Caroline Carmean how to open her box.

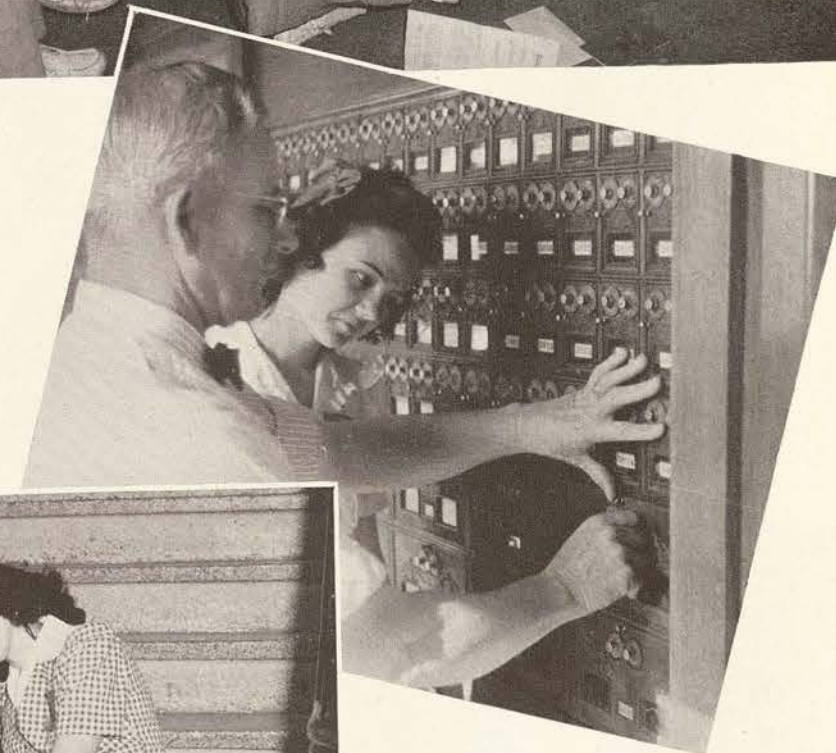

Bonnie and Betty Lee reach Sayer's steps at last. . . . Whew!



All-College Night

When Mrs. I. M. Wondering began to wonder about TSCW as a suitable institution of learning for her daughter, Prexy Edith Ellison and her Student Council decided to illustrate the various phases of campus life for her and all newcomers.

Top left, playing like it's self-development week are Margaret King, Margaret McAdams, and Mar Gwen Ball, who give Barbara Cook a good rub down.



Jean Denman and Dotta Carpenter, pictured at left, demonstrate how girls from TSCW entertain during shows at army camps. Lower left, Sarah Cooley and Mary Ella Montague tempt Cornelia Fleeman with a game of bridge before exams. In circle, Ruth Tilley and Margery Brewer are two of the many who danced on the slab after the skit.

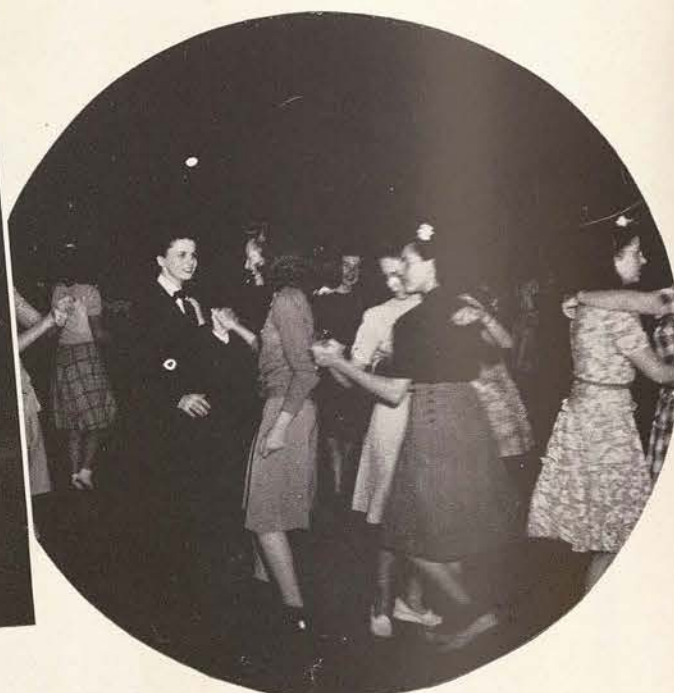

The Lantern Parade

One of the traditional events of the beginning of each school year is the Lantern Parade, where big sisters show little sisters the beauty of the campus by candle light. Here's where new students meet and learn to know their advisors — here are memories in the making. At left, old and new students sing "Moonlight and Roses" and "Alma Mater" upon arriving at the auditorium to see a movie.

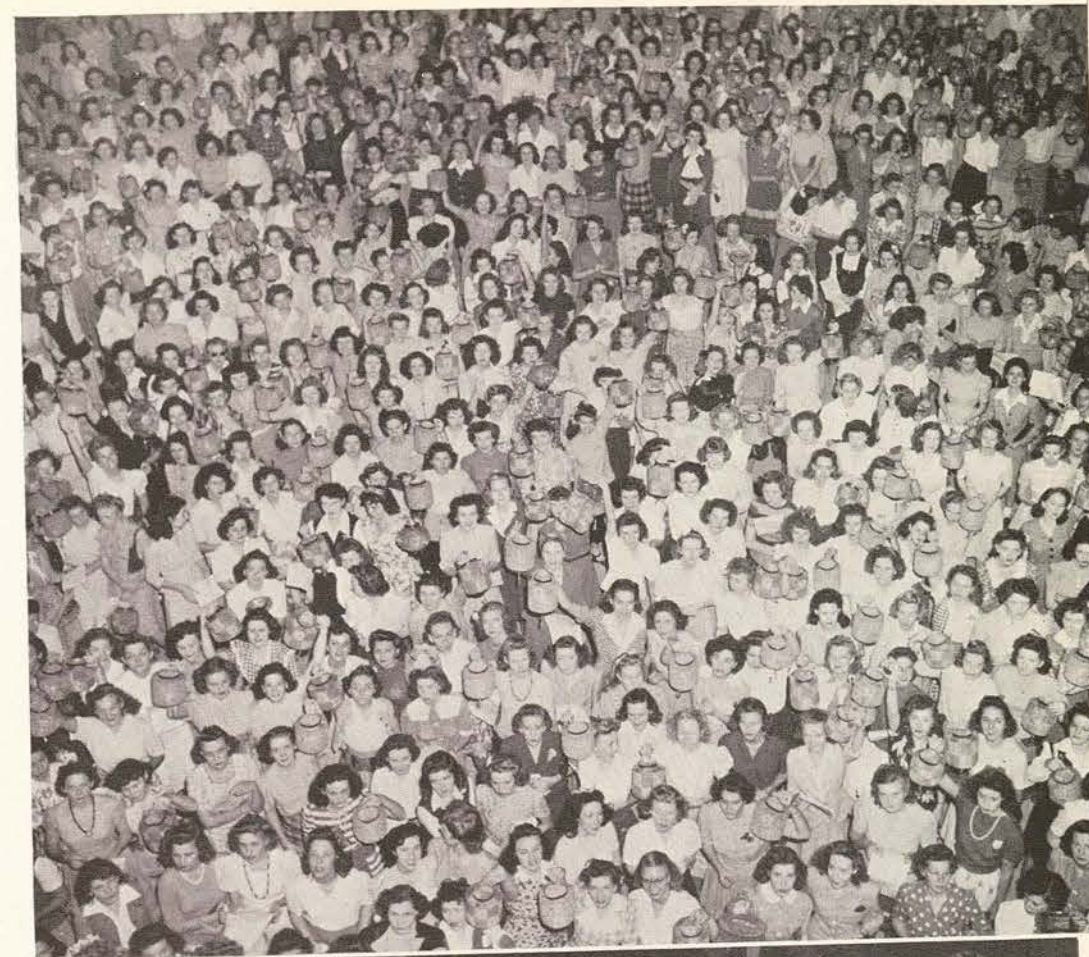

Edith Ellison, president of the student body, faces the "mike" to greet all from the steps of the Music-Speech Building.



Students line up in front of Stoddard before the lanterns are lighted and the parade begins.

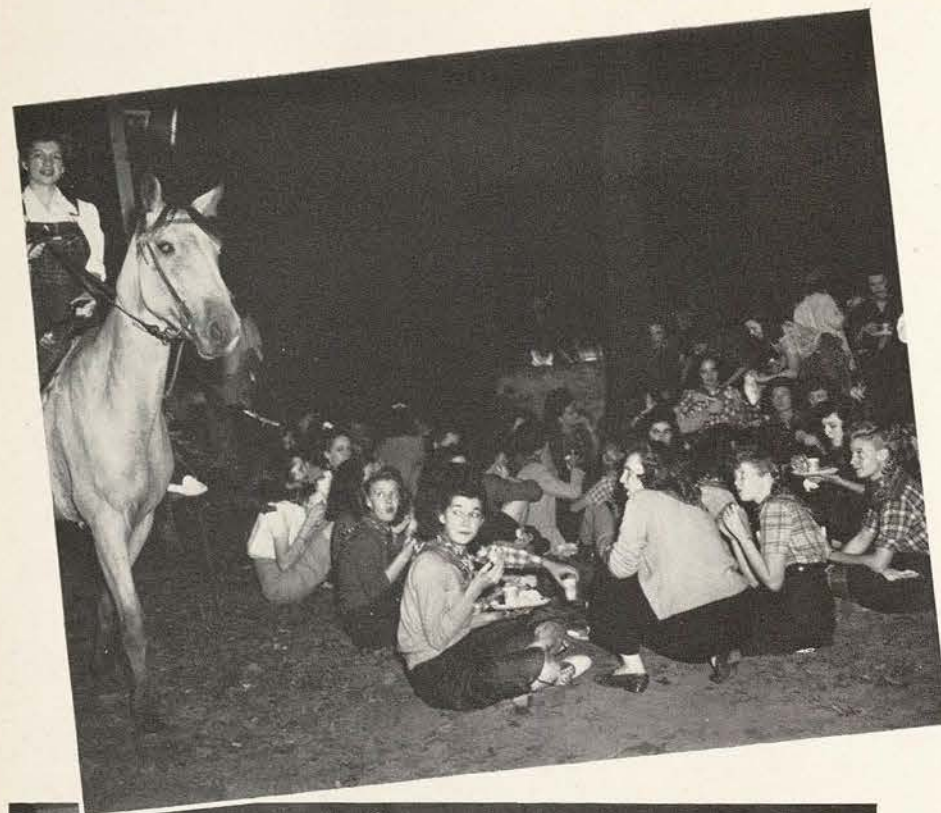

Rush Week For Literary Clubs

Striking originality pervaded over all the rush parties given by literary clubs last fall. The Chaparrals, pictured at left, entertained with a western party, including a real covered wagon, a bonfire, and Margaret McAdams on a horse.



MEB members entertained with a circus party. Some of the personnel pictured are the "horse," Mary Helen Olsen, Suzanne Harris, Mar Gwen Ball, and Eilah Elliot. In the lower left corner Athenaeum members are shown entertaining rushees at an informal bingo party in the College Club. Lower right, Lowry Club members are shown at a get-together in the Cabin-in-the-Woods.



Lowly Pledges Go Into Action

Pledge Week—a week of the most unexpected scenes on the campus, strange noises, imitations, and duties. It is a week when new pledges learn obedience to older members, but more important still, they get to know better those persons who are to be their fellow club members. . . . At left, Chap pledges, Jean Wilson, Mary Jean Durham, Lou Blakely, Peggy Echols, and Margaret Kirby show imitations of birds, clouds and an air attack.

Frances Brown, president, and Jo Ann Webb, treasurer of the MEB Club, watch lowly Louise Applin and Nancy Simpson go through their paces. Lower right, pledges of another literary club bow down on their knees and "praise Allah." Lower left, Lowry Club pledges play leap frog.

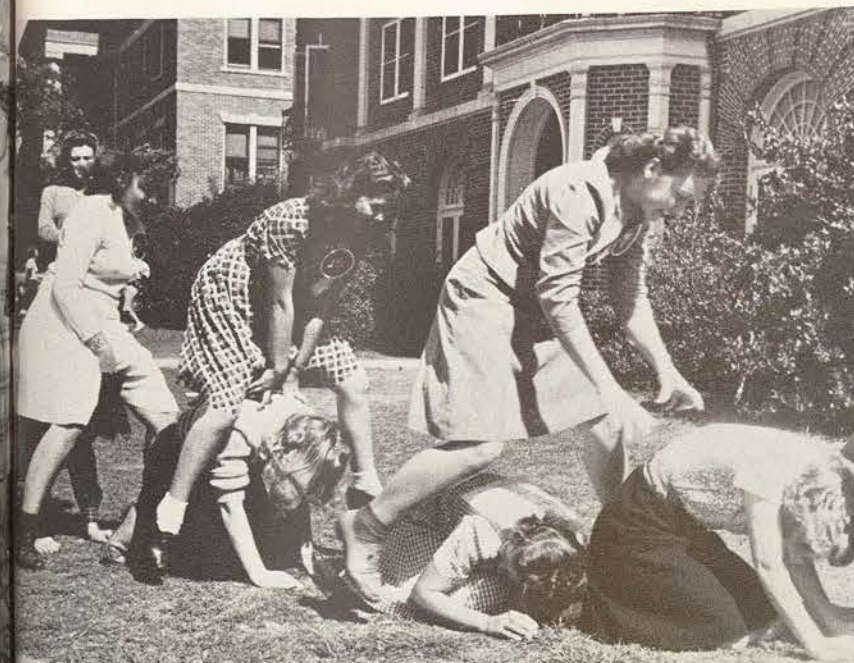
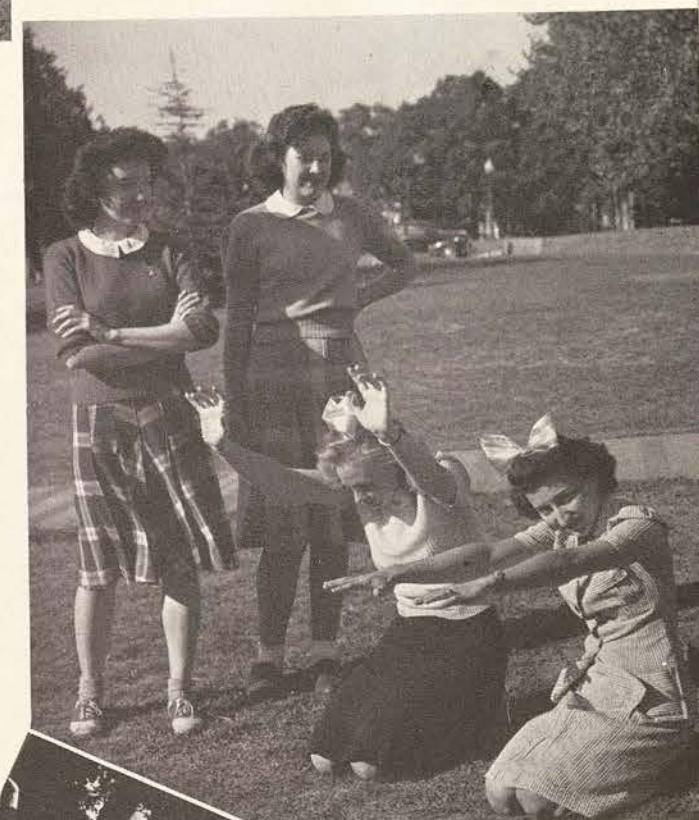

Food... Fights for Freedom

An all-out drive to conserve food under wartime restrictions resulted in many unusual and hilarious scenes in the dining halls. Trying the power of suggestion, Nora May Koerner, on the step-ladder, and her Philomathian Club sisters root for rutabagas in the Brack Dining Hall.



Students look over the food posters and bulletins which were placed on exhibit in the library for the week.



This Chaparral cheering section spurs the Brack diners on to eat more squash to win the week's contest in minimum food waste.

All-Campus Food Drive Advances

Food's been fighting for freedom here on the campus this week. Everyone who eats in the dining halls will readily agree to that. What with songs, yells, poems, and signs advertising the merits of unpopular foods such as carrots, greens, squash, rutabaga, and haddock, the social clubs have been busy trying to popularize unpopular calorie containers. Bugs Bunny was among those present on the campaign for carrots, and Sherlock Holmes snooped around with his glass to check on the disappearance of greens from plates.

But the Food Fights for Freedom program is not confined to the dining hall.

Classes in English during the next few weeks will use foods as the subjects of themes, discussions, and open forums.

Student Teachers Cooperate

Home economics majors are leading discussions in several sophomore English classes. In some of the freshman sections girls who live on farms will speak on the food situation from the standpoint of the farmer.

Miss Johnie Christian, director of home economics education, has announced that the student teachers are asking in their high school classes that students measure the food wasted in their homes over a period of one week. Home economics education students are placing posters relating to the program in all of the Denton Schools. An assembly meeting dealing with the food problem was planned in cooperation with the PTA and presented in the Senior High School Auditorium.

Miss Nell Morris, college dietitian, is measuring the food wasted in the dining halls and is going to compare it with the amount soldiers waste.

Army Rations Displayed

An interesting and attractive display of books and pamphlets, concerning food and the war, have been on display in an alcove in the library. Illustrations of army field rations were also on display showing the compact and highly concentrated foods eaten by the fighting



Everyone joined in the fight to "popularize" unpopular foods in the dining halls. Above, L'Allegro members insist on students eating greens. At left, Delian Club members stand on the steps in Brackenridge dining hall and demonstrate the improved appearance of a student after having eaten a square meal of squash.

Yuletide Season

Despite busy days before the Christmas holidays began, TSCW-ites remembered boys they had met and dated from a nearby army camp by buying gifts and wrapping them to be sent to the servicemen as an extra Christmas surprise. Campus clubs helped in the drive, led by Jean Barnard, president of the Round Table, Cornelia Fleeman, and Margery Brewer, who are pictured at right.



Senior Christmas Formal

Seniors pinned on corsages and donned formals for the annual Christmas Dance which was held in the ballroom of the Student Union. At left, couples, led by Edith Dinsmore and her date, ascend the stairs leading to the ballroom.



Punch servers greet the host of dancers during intermission.



The photographer takes a close-up — Sadie Lu Davidson looks cunningly at her date while they "sit this one out."



Louise Johnson, Doris Dowdell, Marilyn Maxey, and Mary Lou Kesterson pose for a picture after the Christmas Party in Stoddard.

Students and faculty members pause between classes to sing carols on first floor of the Administration Building. The World War II service flag is shown in the background.





IT'S A Picnic IN LOWRY WOODS

Come fall when the leaves begin to turn and the first hint of winter is in the air and everyone—students, faculty, and administrative force . . . stops long enough to head for Lowry Woods and the traditional picnic. Going down the food line at left are Miss Jeannette Schlottmann of the Physical Education Department, and Jack Hester, assistant cashier in the college bank.



About to take another bite, but stopping to laugh at the cameraman, are Della Stoutes and Jo Anne Willis.

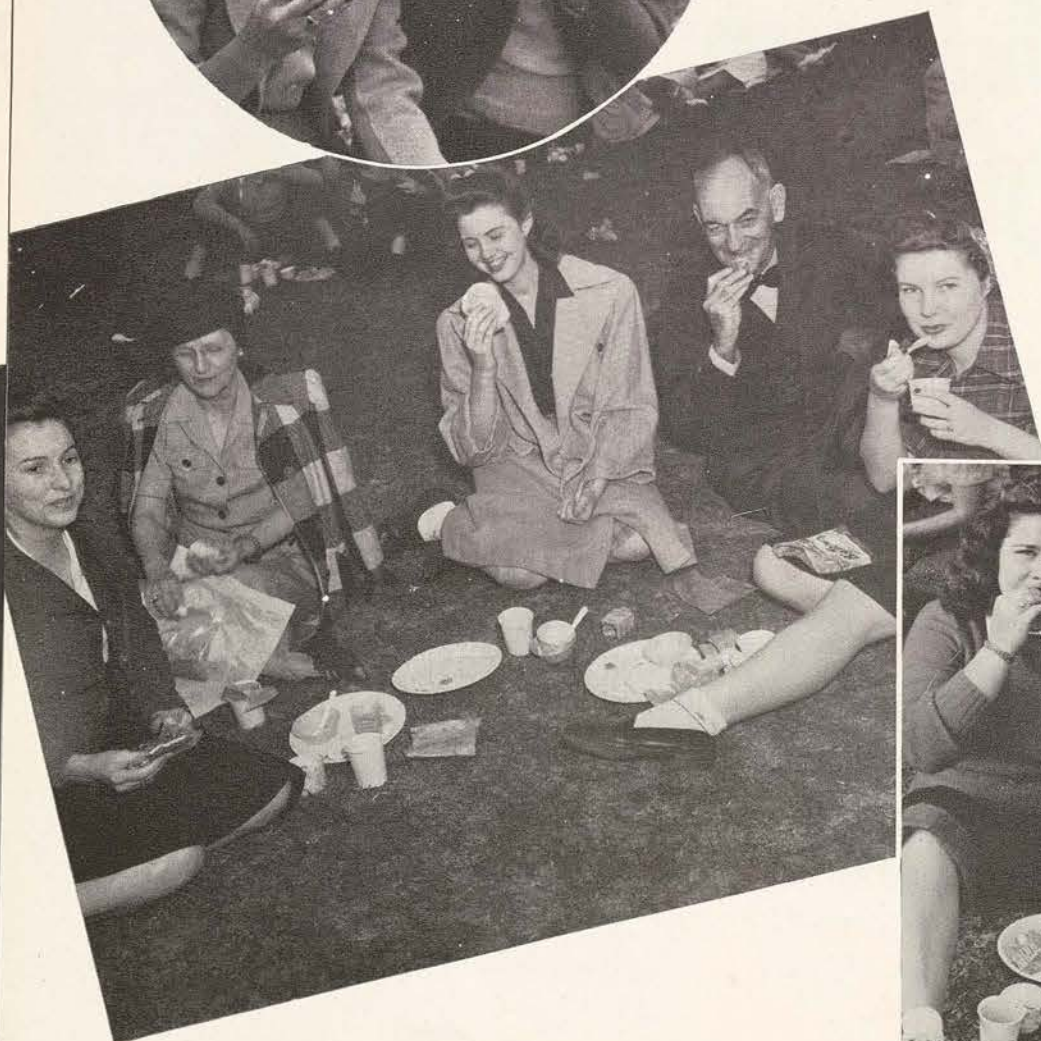

Among the groups that form to eat, laugh, and talk are President and Mrs. Hubbard, left below, with three senior girls.

Betty Jo Zachary and Ann Crook take last bites before joining some game, which might be anything from leap frog to bridge!



Senior Breakfast

Sleepy but happy seniors arose early for the annual senior breakfast which was given in the back of Virginia Carroll Lodge. Shown at right are President and Mrs. Hubbard leading the long food line.



Three tables were laden with all kinds of breakfast food as the early risers stepped forward to receive their share. At left, three peas in a pod, Frances Brown, Betty Pate, and Jean Barnard, find a place to sit and eat in peace.



SALTILLO SUMMER SCHOOL

Highlights of the TSCW college student do not end at the end of the regular school term, for a special attraction, the Saltillo Summer School in Mexico, lasting six weeks, has proven popular and profitable for many. Students leave from Laredo in a group, accompanied by several college professors. They study Spanish in a Spanish speaking community, learn customs of Mexican people,

and the inhabitants of Saltillo become acquainted with the girls from the United States. Shown at left are the TSCW girls being greeted on the Patio of Casa Colonial. President Hubbard shakes hands with Senora Villarreal, mother of Carmela Garcia who stands behind President Hubbard, and sister of Ricardo Villarreal, proprietor of the hotel where the students stay.

At right is a scene from Charro Fiesta which was given honoring our group at Los Alamos, a ranch near Saltillo.



Shown in the circle are a TSCW girl and the captain of the Ateneo Fuente volleyball team embracing each other after the cup has been presented to our group.

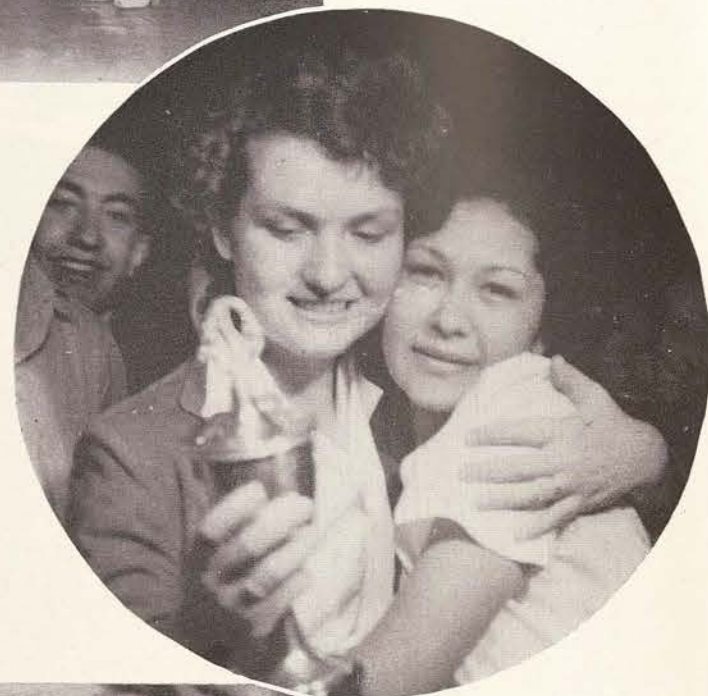

Last fall Saltillo professors visited our campus and were greeted by President Hubbard, extreme left in the picture at left, and Dr. Switzer, director of foreign languages, extreme right. The professors are, left to right, Alejandro V. Soberon, Senor Professor Berrueto Ramon, Senor Lic. Eduardo J. Hernandez E., and Senor Lic. Evelis H. Gonzalez Trevino.

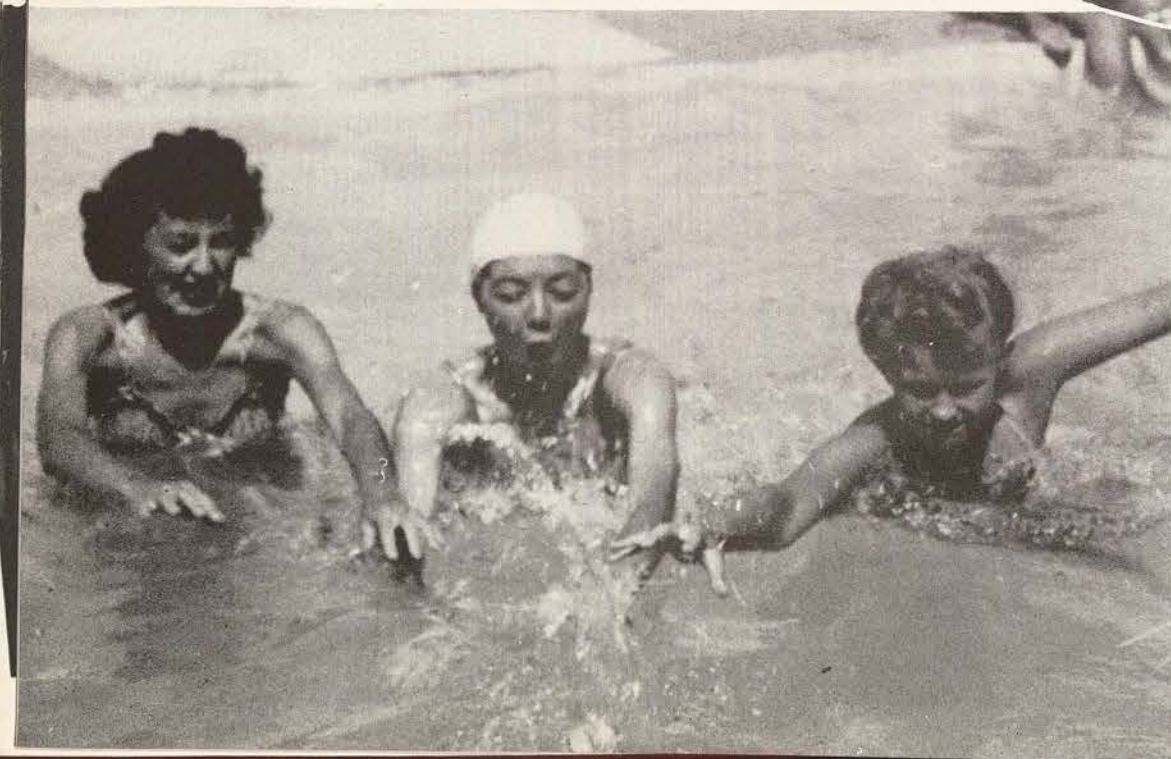

Three students enjoy the warm, refreshing water of a pool which is part of a private school up the hill from the hotel.

At right is a picture of the entire Saltillo group in front of the auditorium of the Ateneo Fuente College in Saltillo.

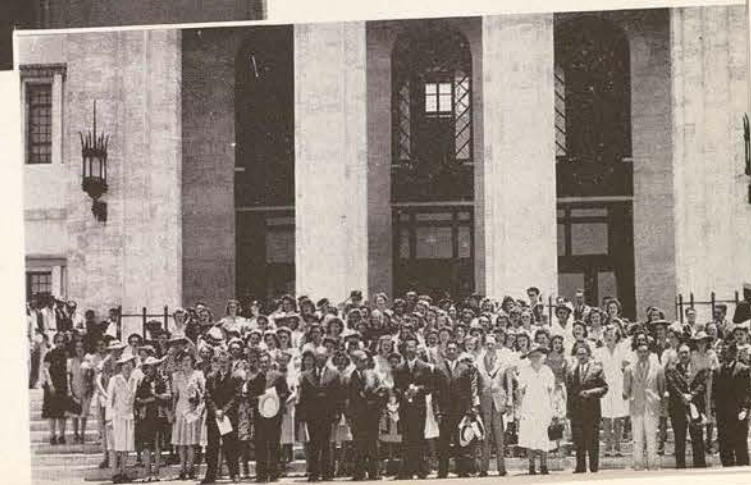



Dormitory Antics

Who said a dorm was the place for study? Well it is, . . . some, but most students will agree that study is only one of the many activities going on at the end of a busy day. At left Midge Wooley and Scottie Quarture entertain guests with cokes, crackers, and a card game.



Sudy Hooper and Marilyn Maxey settle down to study—well, it's a good pretense job, anyhow.



Ah, seniors! Well, after all one can't be dignified all of the time. At right Marilyn Mallory, Kathryn Turner, say good-night to Secretary Bobby Haynes.

A pleasant room is nice in the daytime, too. At right, Margie Miller and Marguerite Young relax between classes.



Aren't double-deckers wonderful? These students in the "co-ops" think so.

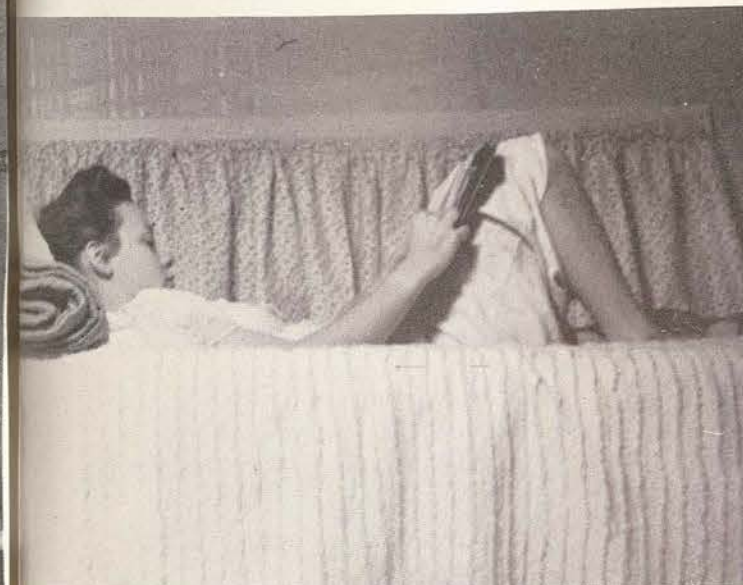

Kay Kyser? Students at left living in Houston Hall aren't particular, just so the record gives out with the jive.

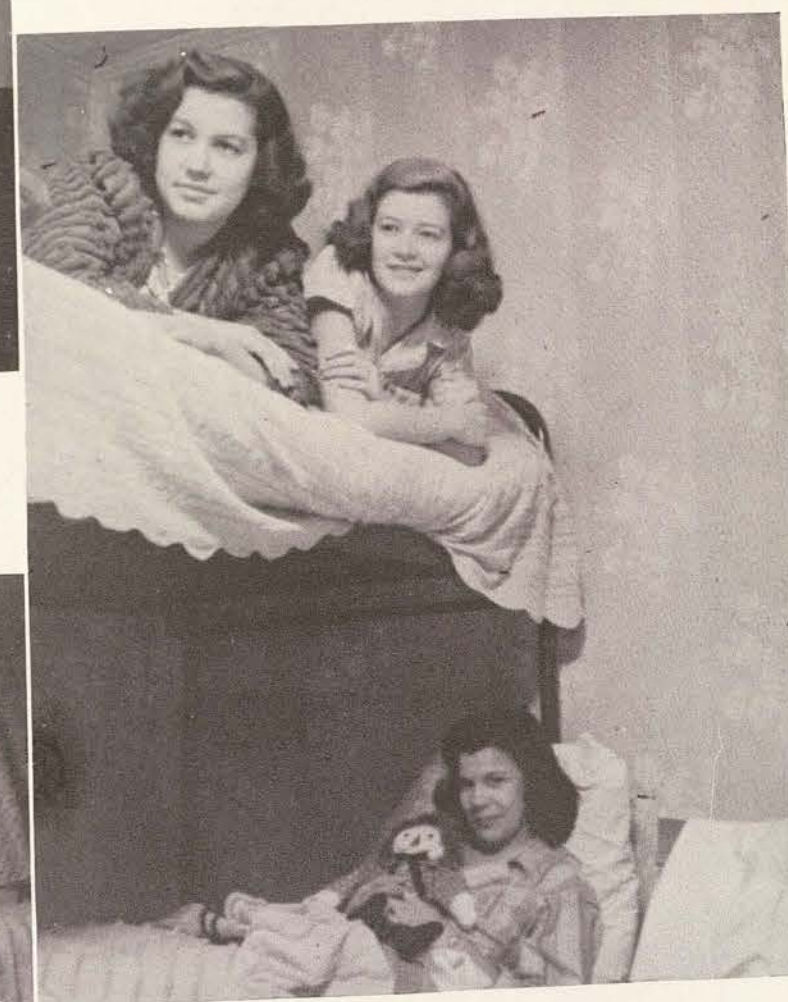

At left, a tired senior gets into a comfortable position to read Chaucer.



WRA Carnival Gets Under Way

BINGO! Mary Jo Morgan, Ann Crook, and Jane Ward call the lucky numbers and flaunt the winner's prizes for apprehensive players around them.

At right, the inevitable freaks of the sideshow, TSCW's fattest, tallest, and bearded ladies for the evening, Gwen Ross and Marilyn Maxey. They are "backed" by Iris Doyle.

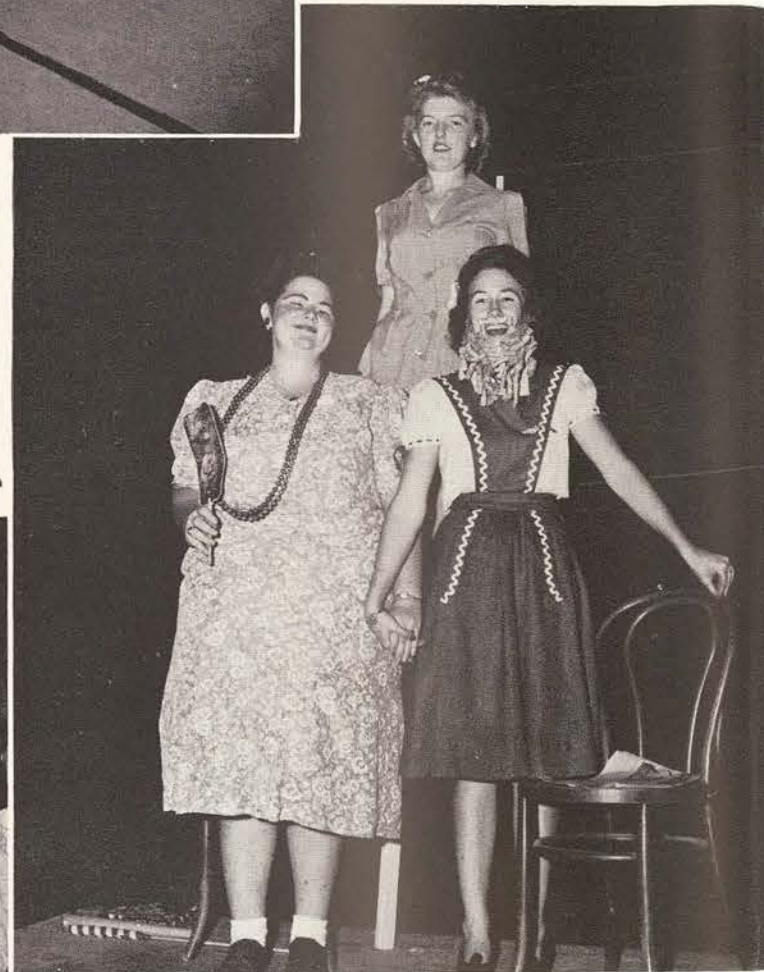

Such an interesting backdrop! Seniors pause to "refresh" in front of the faculty babies picture booth.



A Little of This and That

WRA Valentine Party chairmen poke their heads through to give an inviting smile. They are, top left to right, Duane Davis, Cherry Woodward, and Ruth Cady. The lower three members are Agnes Talley, June Ebert, and Mary Ella Montague.



Ruth Tilley serves as an appropriate model for a wedding dress to be sent to England. She stands at the altar in the Little Chapel.



Martha Hickman becomes engrossed in the making of pottery in art class.

For quality school supplies and your "between classes snacks," patronize

THE TSCW BOOKROOM

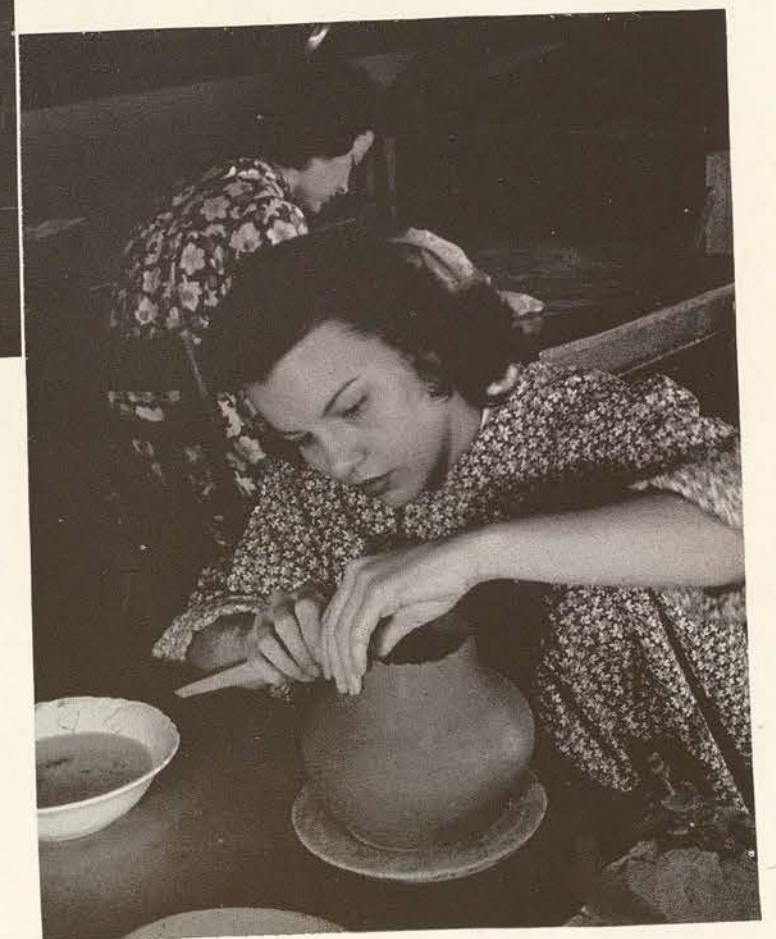



Betty Mae and Lena Lowrey pause momentarily in their room from "house cleaning" for a chat.



Alecia Willet, Betty Mae Olson, and Mildred Hayes relax in the living room after dinner.



GLEASON COTTAGE

... is one of the two cottages on the campus in which all home economics majors live for a period of 48 days. Learning to be successful managers, hostesses, as well as economical cooks and dietitians, these girls plan meals, prepare healthful diets, and manage other household affairs. Miss Mary Mason, faculty supervisor, lives in the cottage with the girls.

Making slaw is one of the duties for the day for Virginia Scoggin and Mildred Hayes, temporary cooks.



Ah, an appetizing scene! Gleason Cottage girls take their places at the table. They are, left to right, Virginia Scoggin, Dixie Morton, Lorene Coyle, Florence Coyle, and Lena Lowrey.



Beauties Go to Dallas

Excitement fairly beamed one Sunday morning when a college bus took TSCW's most beautiful girls to Dallas to be judged and photographed. Accompanying the group were Mr. Rigler and Mr. Loveless. Shown at left is the group just after the arrival in Dallas.

Kathryn Turner, left, senior beauty nominee, puts the last dab of powder on her nose before facing the judges. At right Barbara Cook, junior nominee, places the final bit of lipstick on her lips and gets ready to face the camera.



Being beautiful doesn't keep one from getting hungry. Above, nominees dig into the appetizing box lunches as they wait their turn to be photographed.

"Just a little this way," says Mr. Calvin Wheat photographer, as he prepares to focus the camera on Kathryn.



Graduation

Seventy Seniors received degrees in February in a faculty-student assembly at 11:00 o'clock on registration day. President Hubbard addressed the group and presented the diplomas upon the recommendation of Dean E. V. White.

Dr. Hubbard commended the spirit of the faculty and students for the University of Norway, saying that much could be learned from this country in the hands of the enemy. The Rev. Oscar Ellison of the Denton Church of Christ gave the invocation.

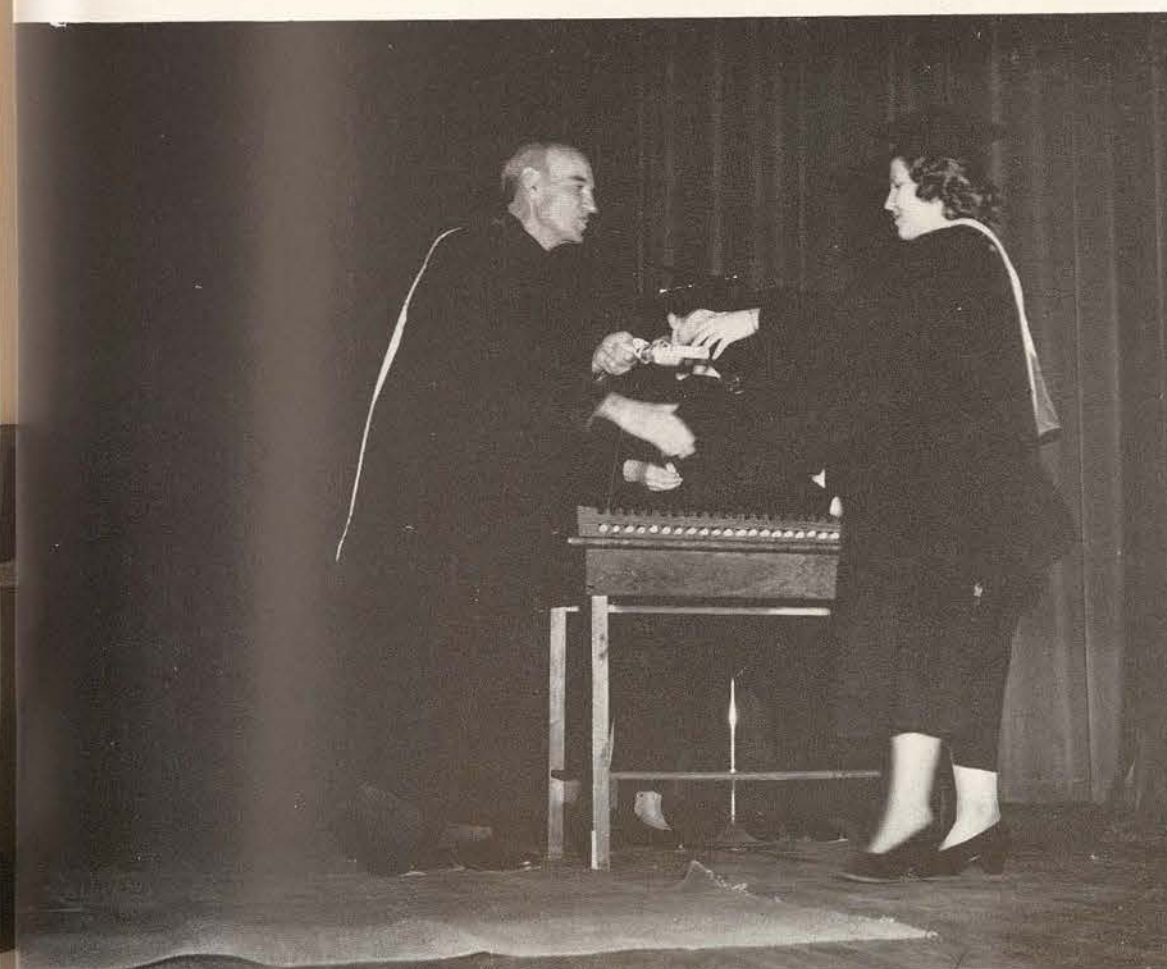

Here Dr. Hubbard confers a degree on one of the graduating seniors. Fifteen received bachelor of arts, fifty-five bachelor of science, eleven both degrees, and one a certificate for the Administrative Course for Student Dietitians.



Formal Convocation

A day when faculty members march solemnly into the Main Auditorium and take their places on the stage before the observing eyes of the student body . . . a day when students, having returned to college, realize that they are ready to get down to work and assume the duties given them by their teachers.

Dr. Gus W. Dyer, professor of economics and sociology at Vanderbilt University, was the speaker at the annual convocation services in October. Subject of his address was "The American Constitution and Christian Ideals."



Upper left, Dr. Turrentine and Mr. Emerson check the program before assembly. The middle and lower left pictures show the faculty procession from the Administration Building to the Main Auditorium. The entire faculty are shown on the stage in the robes and colors of their schools in the lower right picture.

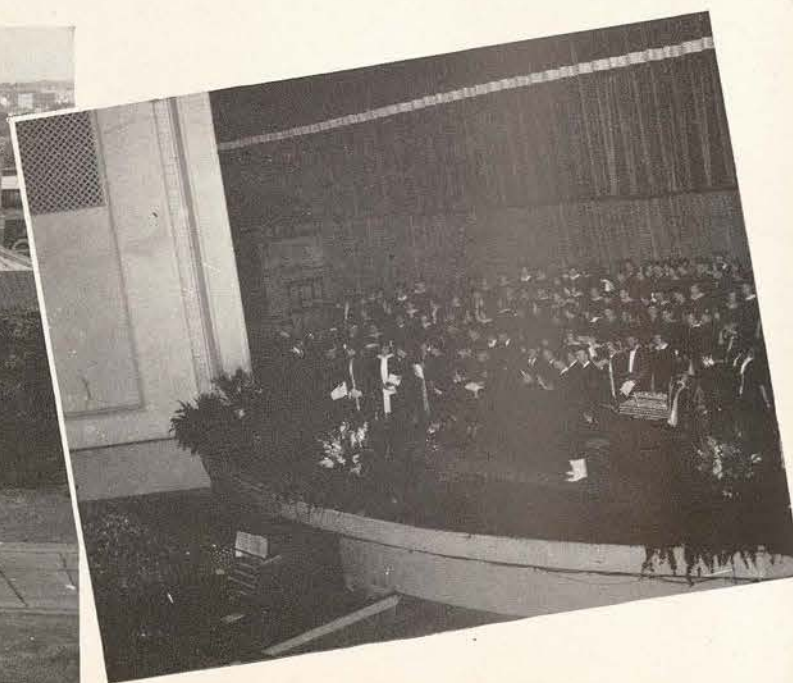

One of the most distinguished visitors on the campus this past year was our own Governor Coke Stevenson, who spoke at a special assembly. Vieing for the honor of putting a rose in his lapel are seniors, Ruth Tilley, Frances Brown, and Lena Marie Adams Mallard.



Champe Takes Exams

These hyar pictures were taken the weak week after Dead Week. Namely Examination Week. Which should also be called Dead Week . . . or "Praise the Lord and Pass the Composition" Week. Or any other name that might suggest torture. Not that finals affect anyone. Or infect them. Or defect. Etc.

Here you see that even the most beautiful girl on the campus is somewhat concerned. Here you see that darling, adorable p-r-e-c-i-o-u-s Champe Philips (copy written by Champe. Naturally.) returning from the first day of exams.

Then the third day. (My mother won't like that.)



Below, the fifth day.



At left, the last day. (Being the best picture because it conceals and reveals. Reveals agony and despair. Conceals face. Champe's face. (Thunderous applause).)

DINING HALL



Mary Beth Foshee, freshman president, heads the line in Lowry.

Lunching together are Dottie Wahlquist, Lou Blakely, Betty Samsel, and Mary Nell Bishop.



Flying High

Nineteen-forty-four marks the year that TSCW's first women for wings took out parallel rulers and protractors to plot their courses, and took off from Harte Flying Field as the pioneer women that they were in their field. At right, Mr. Douglas, CAA instructor, explains the horsepower of the Cub's engine to Carol Shook, Othene MacGaffery, and Eva Echols.

Fine Portrait Photography
BURCHARD'S STUDIO



Right, Dot Hill swings hard on that stubborn prop, while she still cannot figure out why she must crank it the opposite direction from the way the engine turns it.



Ready for that triumphant solo take-off with the assistance of all hands who know their time is coming, Dot pauses while air-minded photographer Aydeen Auld snaps a picture to record the date. Switch on! Blocks away! Take it over. You're on your own! Happy Landings!

For Gifts of Distinction and
School Supplies
VOERTMAN'S

Tallest Corn in Texas at the Corn-Huskin' Bee

That great day when sophistication, sequins, and formality are stowed among text books, and Emily Post hangs her head in despair, TSCW girls come down out of the hills and cut loose at an evening of hill-billy folk-dancing, corny singing, hog calling, and "act-in'!" Where there's corn there are plaid shirts. And where there are five-mustached villains, there is bound to be a hero and a gal—two in this case.



Pictured at right are the winners or the winning cast from Stoddard Hall which touched the hearts of the judges with "Oh Give Me Three Grains of Corn, Mother" in the dormitory skit competitions.



In true hill-billy fashion, Dorothy Calame and Ruth Gillen slave away making shucks fly while the men sit in the background all dressed up and holding their hands.

Just because this is a girl's school, it's no sign that masculinity never touches the campus. Through the assistance of Jean Barnard and her Date Bureau, and aided by Margaret King, many a soldier and Tessie have gotten together for a pleasant evening. Right, Martha Bagby, Mary Jo Pearce, and Joyzelle Tysinger arrange for these Camp Howze soldiers to have dates.



Dates FROM THE DATE BUREAU

Jeannette Bush and Lieut. Will Crawford of Montgomery, Alabama, having met through the Date Bureau, enjoy a nice evening together at the College Club.

RUSSELL'S
Style headquarters for Denton since 1897.
Specializes in collegiate fashions.



COLLEGE CLUB

Saturday night dancers at the College Club find the snack bar the right place for sodas, cokes, and ice cream. On this night, girls may entertain dates in the club until 12 o'clock.

Shoot the Jap, pool, and table games are only a few of the many things provided to help the couples have a good time. These girls and their dates play a fast game of ping pong on one of the many tables in the recreation room.

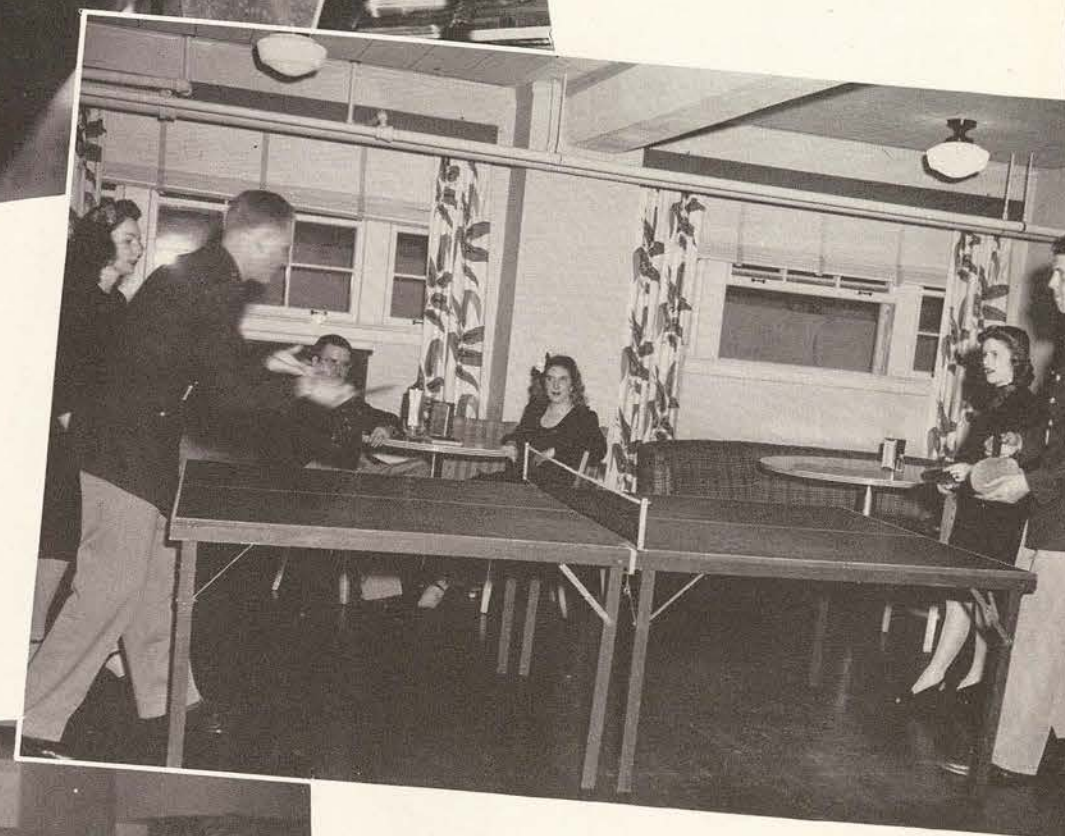

Sandwiches and chocolate rolls fill in for the intermission when the automatic juke box is changing records for these couples. The most popular entertainment offered at the club, dances are held every Saturday night for couples and at any time until 8:00 o'clock for girls to go.



CLASS STUNTS

Miss Devil, (Betty Taylor), smiles triumphantly as she overlooks the Hell scene presented by the Freshman stunt winners in their picturization of "Helle's Bell." The belles and gruesome skeletons in the pictures create the setting for the sad tale of Orpheus and won the cup for the class. This was the second freshman class in the history of the stunts to win.



'Tain't all love in war and stunts as Joy Johnson, junior, and Champe Phillips, senior, come to temporary disagreement painting the scenery for their class production. The Senior class at the left put Pop in the clink in their show, "How Long Ya Been Here, Pop?", featuring gay nine-ties songs and dress.

The juniors in the lower picture add glamour to the show when they give a peek in the inside of a harem in "No Time for Shieks." The Sophomores traced the history of marriage way back when in the play, "I Take Thee," a take-off on weddings.



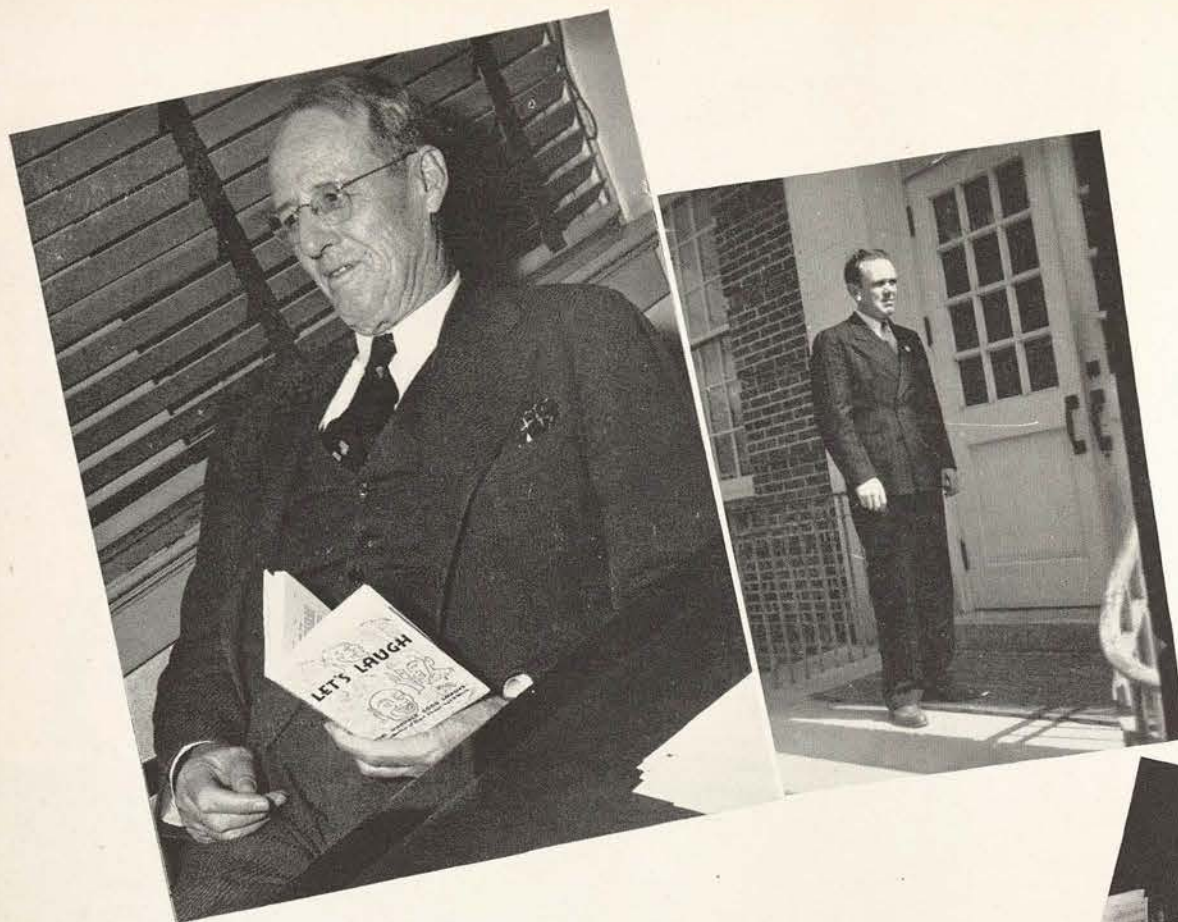

Dr. Talley takes one last look at the view of our campus before starting leave of absence to do research work with the Air Corps.

Faculty...off guard

Dean White sets the "at ease" mood for faculty members with his book of jokes and humor.

After working hours are spent with friends, as is shown by Miss Minnie McAuley and Mrs. Denman, at right.



Dr. Wieseman takes a busman's holiday and makes even more music after class hours in preparation for the faculty recitals.

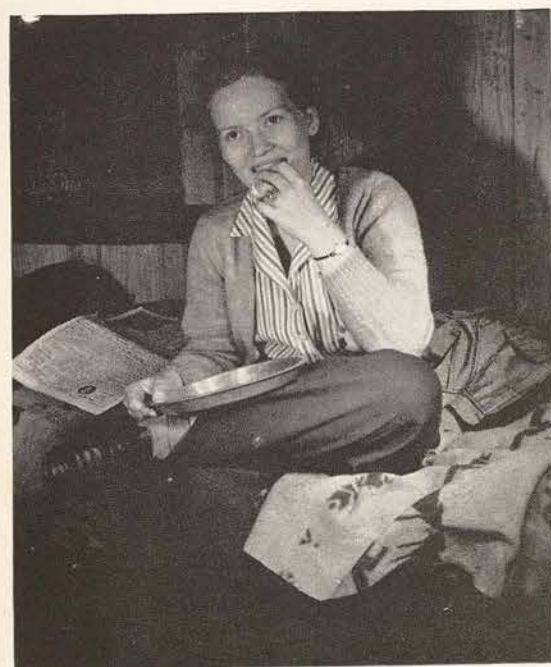

At left, Miss Mabel Pearson hangs onto her "college upbringing" as she eats, laughs, and makes merry in the Cabin-in-the Woods.

ROUND TABLE DANCE

Leading the grand march at the Annual Round Table Dance this spring were President and Mrs. Hubbard; Jean Barnard, president of the Round Table, and her date; Dr. and Mrs. Dade Sparks; and Dr. and Mrs. Paul P. Young.

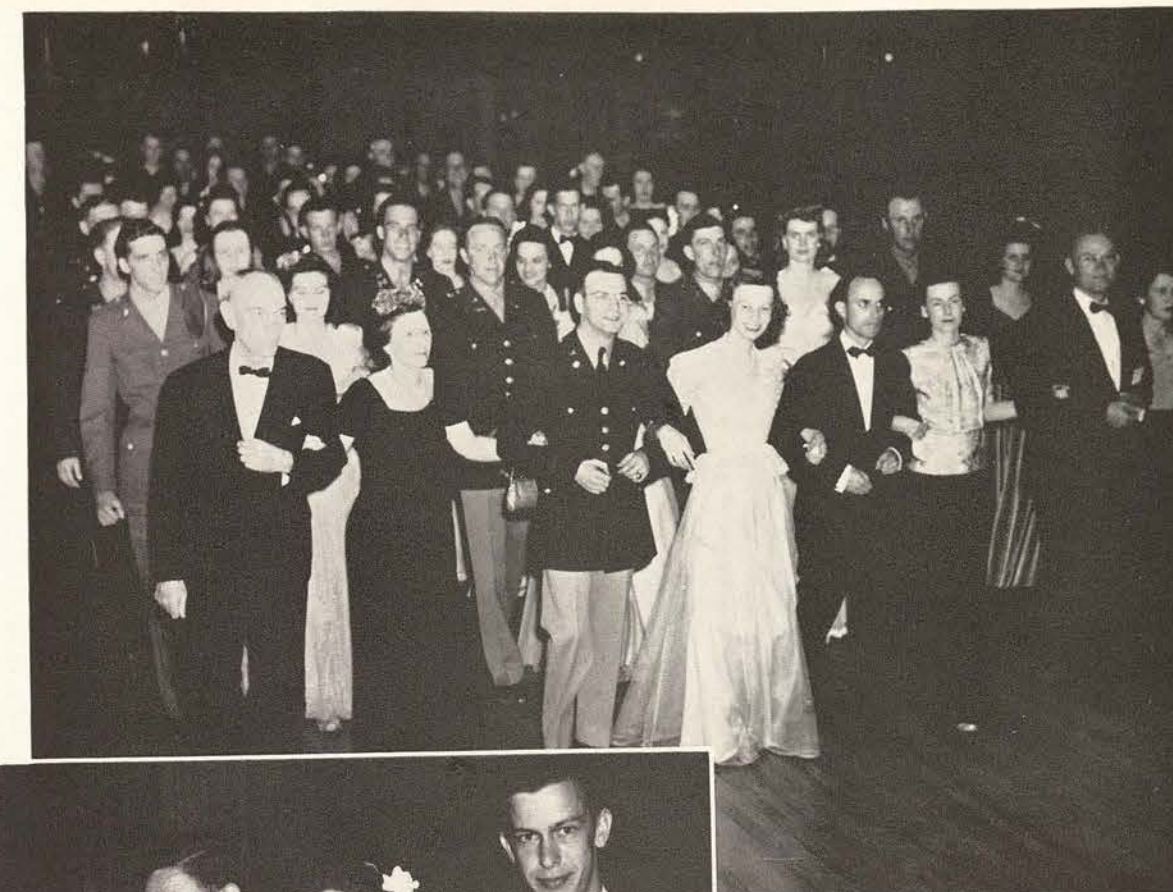

Wandering to the punch bowl are two student officers and dates during the dance which is given for club, class, and student body officers exclusively.

Dancing to the music of the Campus Serenaders with partners of the moment are Pattilou Germany and Jean Barnard.





Dormitories

Prove Their Patriotism

Dormitories have shown their patriotism in many ways. While girls buy war stamps and bonds each week individually, many dorms as a whole have raised money to buy war bonds that they present to the college.

At left are students from Houston Hall who conducted a thriving grocery store to earn money for a war bond. Clerks and customers left to right are Lucrezia Wilson, Thalia Sasseen, Melba McCormich, chairman, Tiny Crouch, and Ann Gibson.

Students in Austin Hall raised money for their war bond through the indirect aid of boy friends. Army, Navy, and Marine sweetheart's photographs were displayed, with the girls being able to raise their rank only through the purchase of war stamps. Those pictures on the floor represented privates, rank ascending as photos went up.



Keep your wardrobe fresh at our modern plant.

THE COLLEGE STEAM LAUNDRY



Journalists of the *Lass-O* entertain members of the Battalion staff from old Aggieland in the College Club.



Peggy Dietz and Edith Ellison talk over the organization of the League of Women Voters at TSCW with Mrs. J. W. Bradner, Jr.



Dean E. V. White starts the day off right by entertaining Carl Hill with one of his original jokes.

"Big negro: 'Boy, you is a liah!'
Little negro: 'If you says dat to me agin, I'se gwina bust yo' haid.'
Big negro: 'Yo' is, is yo? Consider it done already said, black boy.'
Little negro: 'Consider yo' haid already busted, big boy!'"

Candidates for positions on the literary publication's staffs for next year have a friendly get-together at the Journalism Building.





WAC Recruiters Visit

TSCW's call to be the women behind the men behind the guns was made very effectively by the Perrin Field band and WAC recruiters who visited the campus one Saturday and gave an outdoor concert in front of Stoddard.

Below, Maj. C. J. Wall introduces their talented singing and representative WAC, Lt. Van Acken. Sgt. Hyman Charninsky, band leader, smiles in the background.

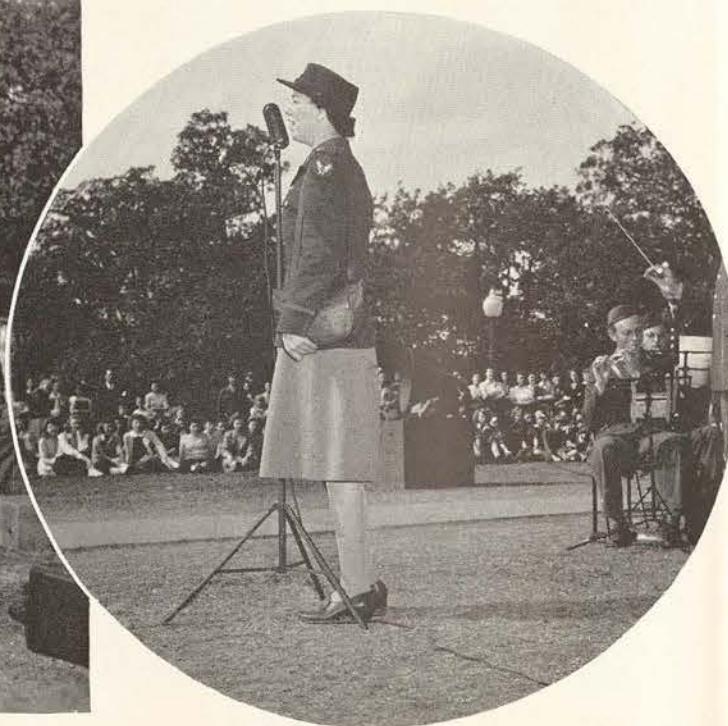
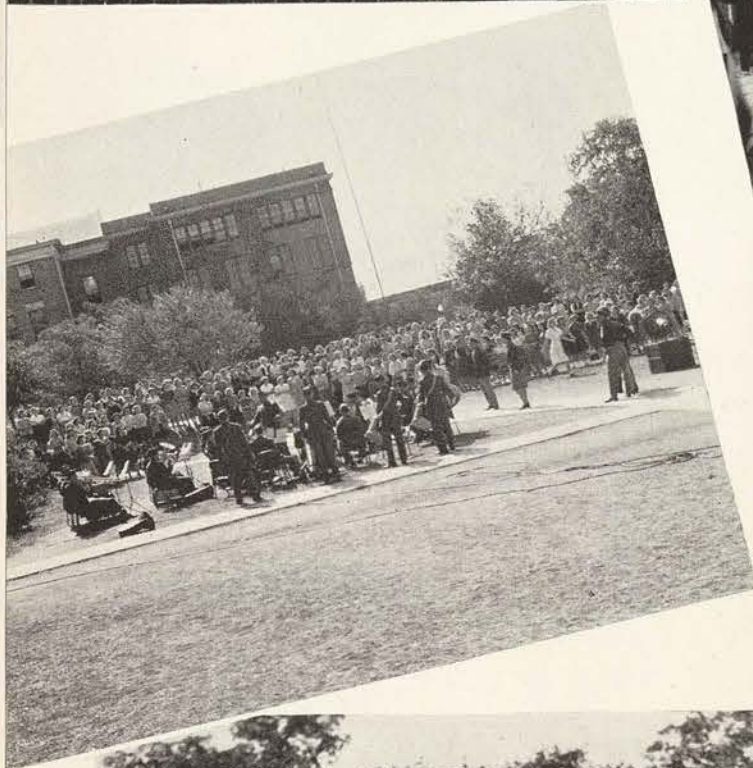

TSCW Wins the Flag

Peggy Dietze, student finance chairman, expresses the appreciation for the Schools-at-War Flag, which was presented to TSCW when 90 per cent of the student body purchased at least one war stamp a week during the month of February.

Here students gather to watch the raising of the flag in front of the Administration Building, proud that this was the first such flag among Texas colleges.



President Hubbard and Mrs. J. W. Walker display the flag before it is officially raised. Mrs. Walker is the state director of the Schools-at-War Division of the National War Finance Committee.





103d INFANTRY BAND

TSCW-ites were not the only morale boosters "around these hyar parts." The 103rd Infantry Division Band, stationed at Camp Howze provided the entire student body with an entertaining talented program. Shown at left is Lt. Oliver Manning, pianist, with the band. He was heard in compositions by Parodies, De Bussy, and Chopin as well as popular numbers.

Below is shown the entire personnel, with the exception of two members, of the 103rd Infantry Division Band posed outside the barracks at Camp Howze. Below, left, are shown couples at the dance which followed the concert. Lower right, TSCW-ites and band members complete their bicycle rides and the soldiers prepare to return to camp.

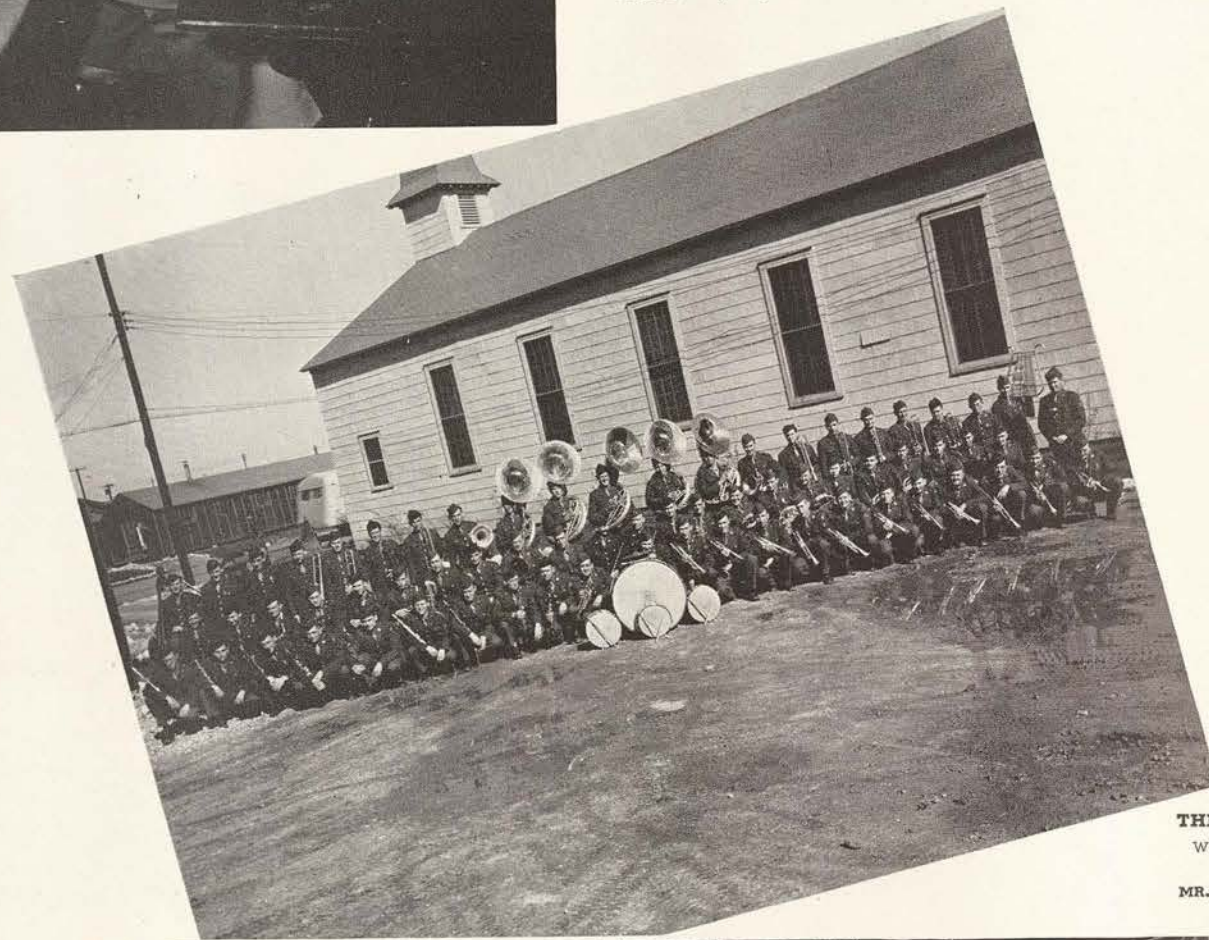

THE COLLEGE STORE
WE FILL ALL COLLEGE
STUDENTS' NEEDS
MR. AND MRS. R. B. ESCUE

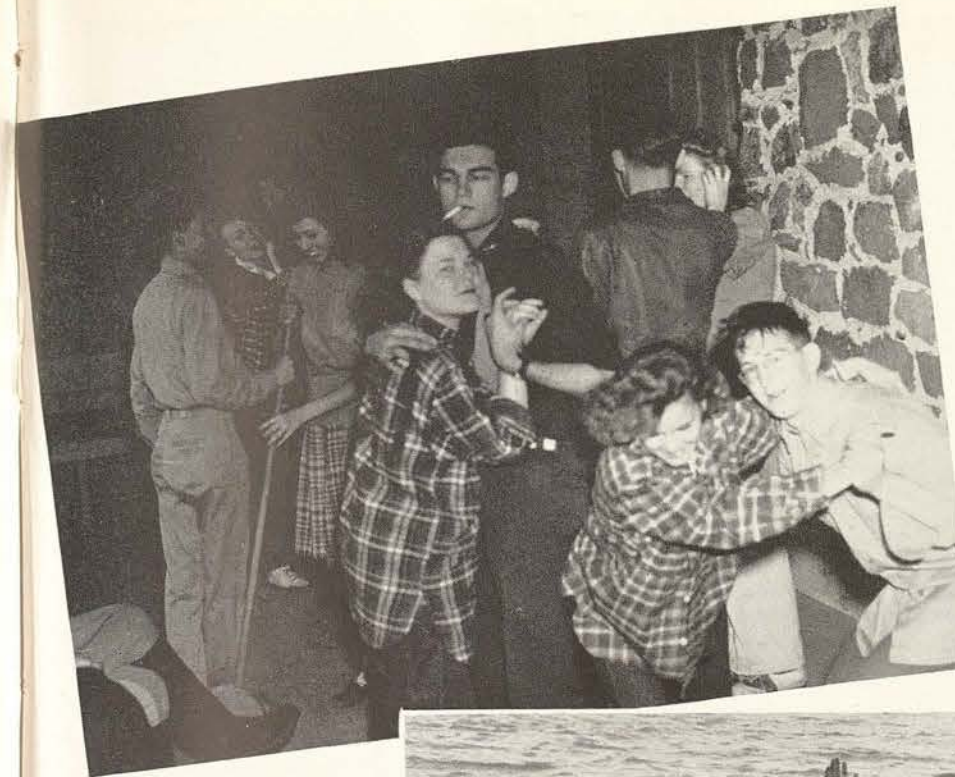

Ah! Lake Dallas

Oh, for the life of a journalist! A party at Lake Dallas was part of the entertainment planned for the Aggie Battalion staff who paid a visit to Tessieland as the guests of the Lass-O staff one week-end. Of course a paper was edited, but the fun didn't stop there!

Left, Sylvester Boone and Betty Rose Cravens do a "special step" to a recording in the TSCW cabin.

Susu and Betty Rose prove they are water-shy as they go for a ride in the college boat with some Aggies.



Judy McNeill and Bill Garrett practice a "coy" pose for the ever-present camera.

Well, after all, what would a party be without food? Marygene Underwood and Adelle Baker and their dates believe that that question can best be answered by actions instead of words.

Three Tessies spend spare moments trying to concoct a new hair style. . . . Gwen West and Pat Wolfe prove that "mail call" is not just a term. . . . Betty Robbins, Anne McCarthy, and Georgia Yeary relax in the sunshine.

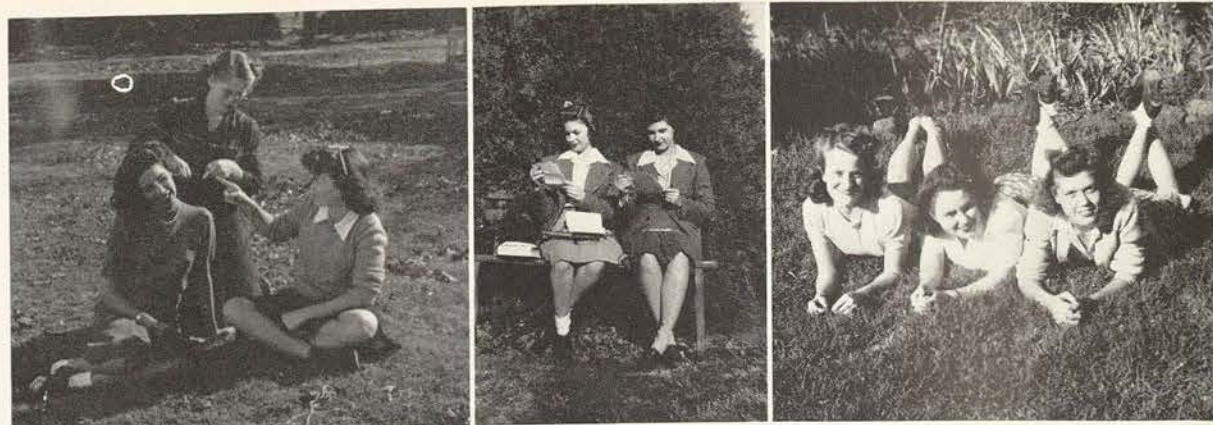

Teddy Reichert, Jean Robinson, and Ruth Butman "feast" after studying for an exam. . . . Seven TSCW-ites consider thumbing a ride!



Betty Scamardo, Virginia Scoggin, Joy Savage, and Jamie Beene are all dressed up and no where to go! . . . Imagining what it would be like to be mermaids are Jessie Lee Blake-more, Mary Wilkinson, and Anna Ruth Johnson. . . . Marilyn Grundy and Virginia Kircher "take it out" on a sophomore.



Art students Margie Miller and Marilyn Mailory pretend they are unaware of the camera!



Margaret Davis, Hattie Mae Wood, Jeanne Arnold, Gracie Richey, Billie Clyburn, and Virginia Eldridge are off to Lowry Woods. . . . Nancy Hammond, Billie Clyburn, George Goss Smith, and Betty Chowning concentrate on the aces and jacks.

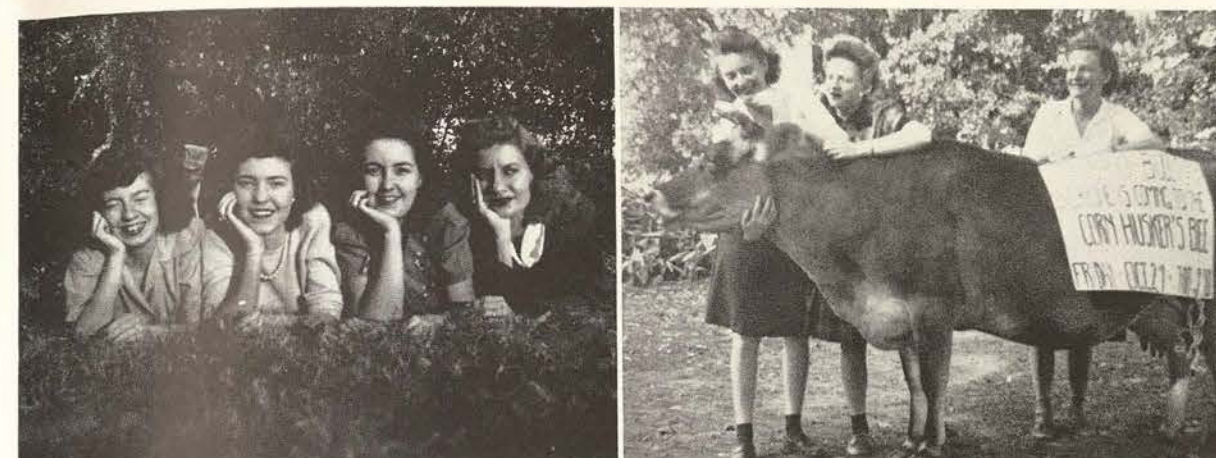

Oh, isn't it nice to loaf? These four think so. . . . Peggy Gowan, Elizabeth Royall, and Dorothy Harris cater to the "beef."



Virginia Robertson leaves Houston Hall for an 8:15—Sleepy head! . . . Ernestine Ashe gives that "come hither" look to a passer-by. . . . Jane McCarthy displays a smug smile after finding a letter at the P. O.



Annie Hildreth gives with a Tessie smile. . . . Jessie, Mary Frances, and Anna Ruth pretend realistically that they are the three evil monkeys. . . . Joy Savage isn't savage at all—she's camera shy!

Imogene Scott pauses to write a letter home before "hitting the hay." . . . A drink of water—after "lights out." . . . Pat Wolfe can't decide which dog to bite.



Imogene smiles proudly for her "Alma Mater." Sandy Skipwith gives the "rugged" aspect to this page—that's no slam, either! . . . Virginia and her date pose in front of the Little Chapel.

Two gals and a car! Don't they know there's a war on? . . . Betty Martin provides a glamorous smile. . . . Below, Mary Jo and Lorraine exchange—hey! is it that bad? . . . Wouldn't you know it? Melba, Betsy, and Dona apply the beauty treatment.

Jean, Wanda, and Ada Frances recline dreamily. Well, after all, three heads are better than one. . . . Mary Cain and Sue Henderson sit contentedly in front of Houston. . . . Miss Jeannette Schlottmann gives the pretty co-eds competition.

Jean Ann Doores writes a letter to guess who. . . . Louise Hudspeth takes a seat on the "terra firma."

Mary Ann Mitchell and June Steusoff pause a minute after a fast game of tennis. . . . Carol Shook adds to the beauty of the botanical gardens. . . . Six girls and a fence—Thalia Sasseen, Betty Woodrum, Ada Lee Phillips, Winona Bickley, Caroline Bickley, and Margaret Ann Niissle.

Betsy Barton and Beverle Roberts show the Aggie-TSCW spirit. . . . What've we got here? Billie Wilson goes "Hawaiian." . . . Just loafing on the bridge are Lois Sumner, Cecile Lynch, Jeanne Lord, Judy McGinnis, Katherine Rawlings, and Betty Johnson.

Adding appeal to the wave sign is Henrietta Coleman. . . . Linda Lee Thompson and Betty Ginochio brighten up the trash pile. . . . Jo Miller reads a letter while Elmo Brown looks disappointed.

Betty Lou Johnston, Mary Stevens and Katherine Rawlins "picnic" in Lowry woods. . . . Miriam Marston looks wistfully into the sky. Going to rain? . . . Attraction fish? Cecile, Jeanne, Marjorie, Betty, and Judy stop to look from the bridge.



Mary Jess Banks, "Jamie" Beene, Joy Savage, Betty Scamardo, and Virginia Scoggin pose dejectedly in front of the post office. . . . Gloria Echols, her little sister, and Eleanor Williams rest after a hard game. . . . Jean Wilson and Lucinda Blakely show what spring can do to a person.



Jean Robinson tries to "stick with it." . . . Teddy Reichert knitting, and she almost dropped a stitch.



Margaret Davies looks for the birdies. . . . Miss Mary Adelyn Race caught day-dreaming. . . . Two gals and a soldier—well, after all, this is war, you know.



Barbara, Nita, Beth, Mildred, and Pat form a pleasing silhouette against the sky. . . . Food, food, food—says this girl pictured at the All-college picnic. . . . Mickie, Katie, and Laurie prop against the tree for a breathing spell.

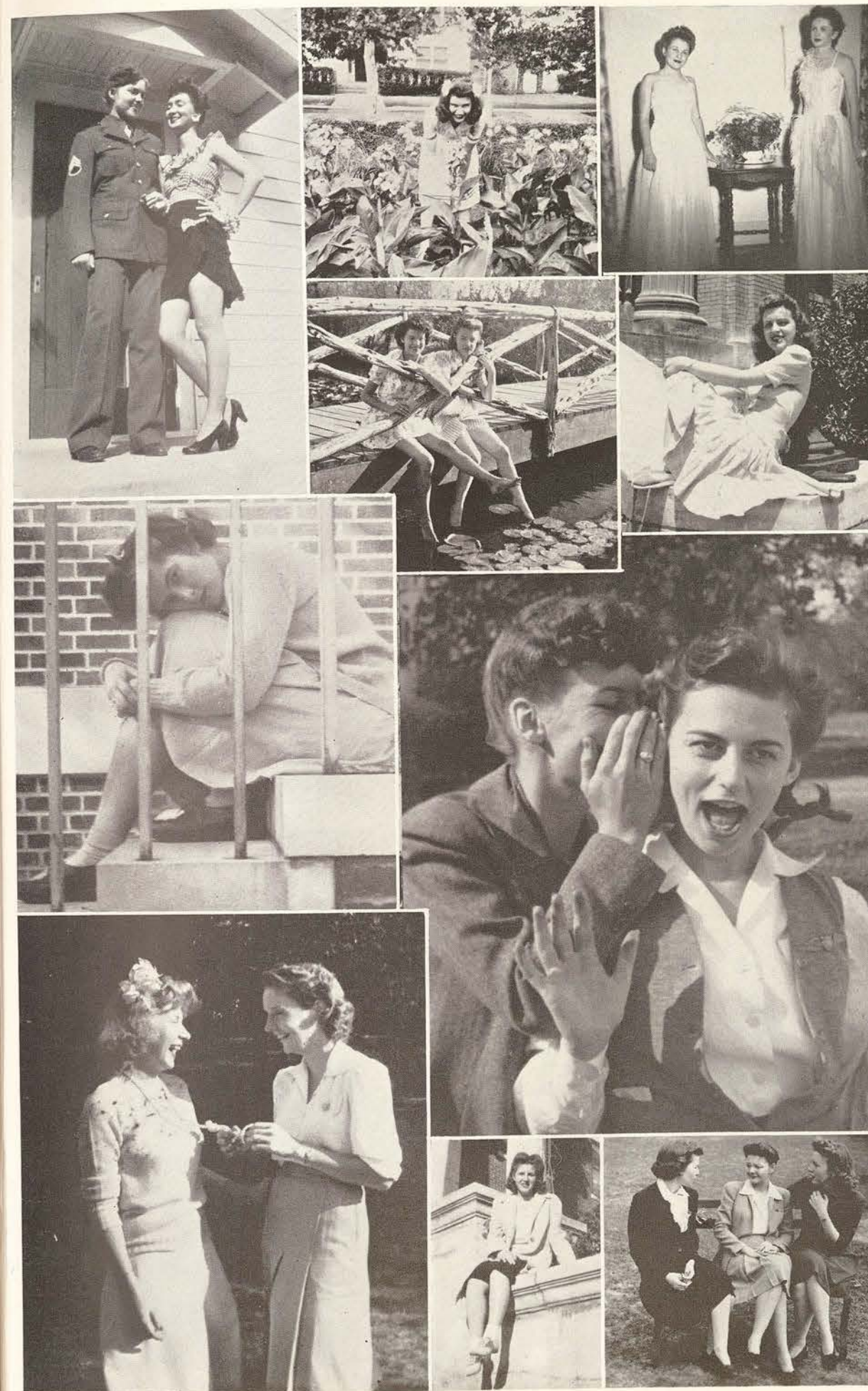

Gloria Echols and La Fon Lindsay give a romantic view of a soldier and his gal. . . . Jean Wilson snoops into the flower beds. . . . Margie Miller and Marguerite Young dressed for the concert.

Virginia Eldridge looks through the "bars" pensively. . . . Beth Berryhill and Nita Lake cool off their hoofs in the water. . . . Lorena Brooks poses on the Household Arts Building entrance. . . . Eleanor Williams tells Jean Cox some shocking news!

Billie and Mary Beth get a laugh out of that one. . . . Jimmie Earleen Hall smiles for the camera from Lowry Hall stones. . . . Sara Cooley and Bobby Haynes chat with ex-student Nancy Wilkerson.

THE BOSTON STORE
"Your Store"
Northeast Corner Square



Jane Read, Mary Frances Bryan, and Janie Strother give that Freshman "come hither" look. . . . Studios aren't they? Referring, of course, to Elizabeth Rice and Rose Samsel.



Jeanne Branshaw and Ruth Gilman smile after a hard week's work. . . . Taking a journalism exam are Pauline Keener, DeLois Little, and Dot Culberson, along with fellow sufferers.



Well, what've we run into this time? Cornhuskers Elizabeth Dunlap and Betty Jean Boyd. . . . Aha! The photographer slipped up on Mrs. Shelton! . . . Sociology student Ernestine Caldwell studying a layout of Corpus Christi.



Three sit-down strikers, Elizabeth Dunlap, Lois Hoeke, and Sidna Rae McCracken. . . . You find everything here! Miss Stiles, Frances Crow, Frances Clayton, Nina Sisley, Julia Harlan, Mary Belle Doane, Vera Anderson, and Mary Jones dissect a cat. . . .



Lower left, Teddy—behind the dark glasses.

Travel the Dependable Way
DIXIE MOTOR COACHES

Eight others enjoy Lake Dallas. . . . Gee, a tom-boy! . . . Evelyn Christensen and Linda Lee Thompson try to get some shut-eye.



A barrel of fun, Ruth Wylie. . . . Two Memphis-ites, Betty Young and Alice Sadler, relax in front of Sayers.



Dorothy Ann Meyer takes time out to pet the puppy. . . . Carolyn Atcheson, Thalia Sasseen, Betty Woodrum, Winona Bickley, and Ada Lee Phillips let people know they live at Austin. . . . Yetta Kreisler seems to have gotten into something she can't get out of.



Four seniors and the Pioneer Lady—Mary McFarlane, Mary Ann Mitchell, June Steusoff, and Martha Hickman. . . . Jean Chastain and Miriam Marston, after visiting the Little Chapel. . . . Roommates, Lois Preston and Lee Bulkley.

Ruth Wylie and Dorothy Moser in a "different" pose. . . . Bernie Ledwig contemplates entering the swimming pool. . . . Two gals on a horse. Hi yo Silver!

Agnes and Sarita stop for a chat. . . . Billie Clyburn tries for a fast understroke. . . . The nitwits, Doodles and Benjolee.

The bridge must be a favorite spot. Here we see Martha, Skeet, Johnnie and Issy "idling." . . . Oh, oh, that fence again! . . . A Tessie looking meditative. . . . Lou, Ed, and Sandy "pass by" the library.

Nellie Bly Slay, Edith Hendrix, and Helen Renfro start for a walk. . . . Dottie Johnson, Marion Harrison, Elizabeth Cowling and Dorothy Crawford "looking lovely." . . . Um, looks interesting! Karen, Jeannette, and Gloria with their dates.

Bernie Ledwig gives Nita Moseley a "lift." . . . Say, Mac, can't you read? It says no parking!

Return to childhood days—Mary Joyce Kubala, Patsy Hicks, and Maggie Bullington with their dolls. . . . Alice Sadler and Mickey Smith become dramatic on the bridge. . . . Jeannette "glowing" in the sun.

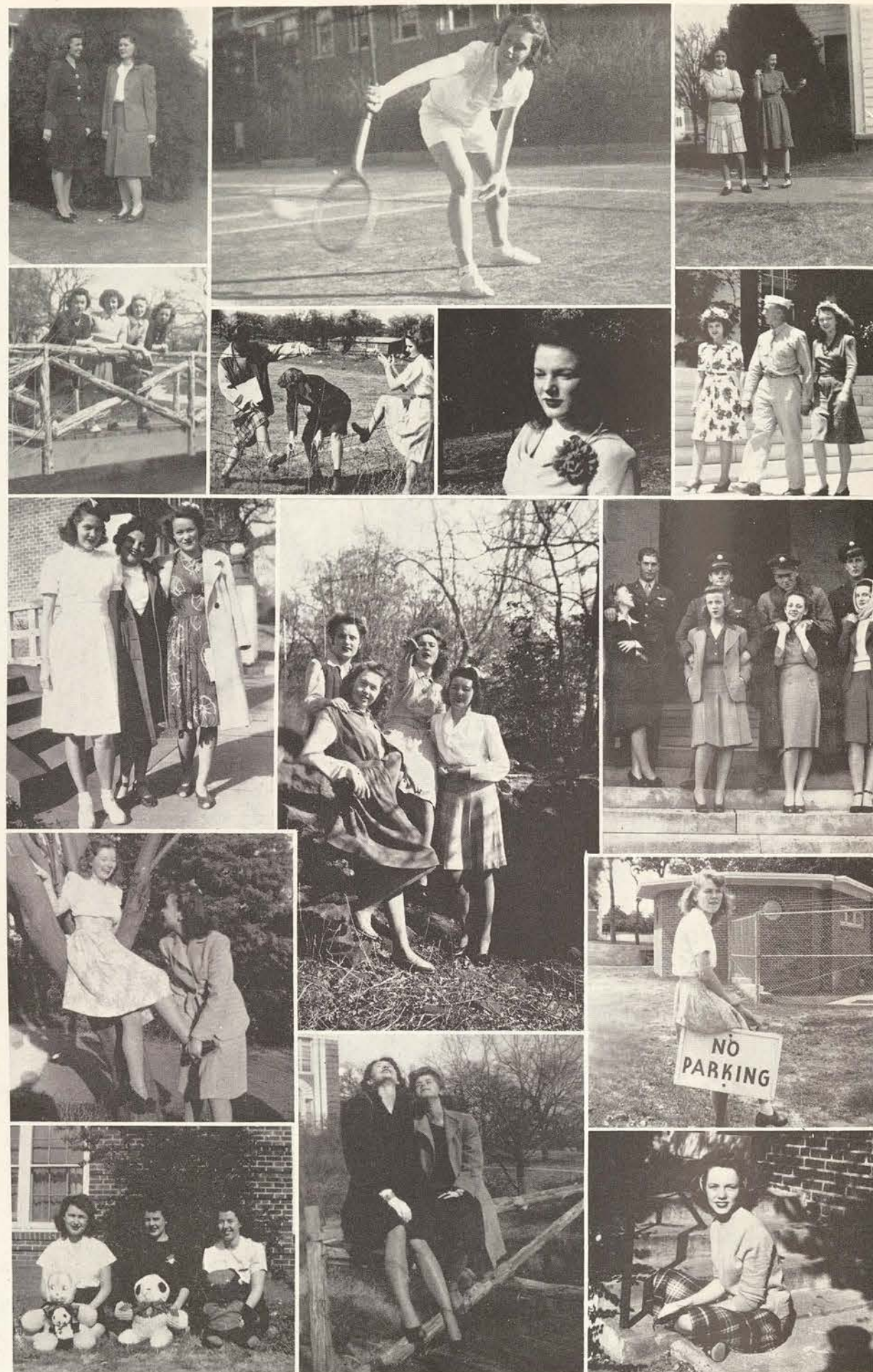

Virginia Robinson smiles for the photographer. . . . "In the spring a young man's fancy . . ." Here you see Rosemary McElwee and her date. . . . Mary McFarlane adds interest to the tennis court.

Priscilla Montague as she had just returned from church services. . . . Gee, a scoop! Reading are Nellie Denton, Jeanne Arnold, Julia Ann Lucy, Pat Barton, and Rosemary McElwee. . . . Peggy Jones, Jeannette Hudson, and Virginia step out on the steps of Fitzgerald.

They make it a foursome—Nancy Casey, Lonelle Herring, Francine Hatley, and Clara Heimburger. . . . Upper center, Jeanne Lord and Judy McGinnis "investigate the laundry." Lower center, Lucretia and Leia Mae make sure a letter to that certain one goes off. . . . Ada Lee Phillips and Winona Bickley demonstrate what one shouldn't do.

Bernie Ledwig, Mac Fondren, and Hazell Cavall display housecleaning helpers. . . . Six bright spots, Lee, Pegs, Lila, Mackie, Liz, and Lois. . . . Katherine Scofield has priority for the moment on two lieutenants.

McCOMBS
Favorite spot for student meandering



In Memoriam

+

DR. CORNELIUS D. JUDD

Director of the Department of Government

DR. M'QUEEN WEIR

Director of the Department of Bible

REBECCA ADELE MEADOR

Foods and Nutrition '45

Alma Mater

TEXAS STATE COLLEGE FOR WOMEN

RUSSIAN HYMN
MAJESTICALLY

8. 4. 8. 4 DOUBLE

ALEXIS LOVOV

ARRANGED BY CARL WIESEMANN

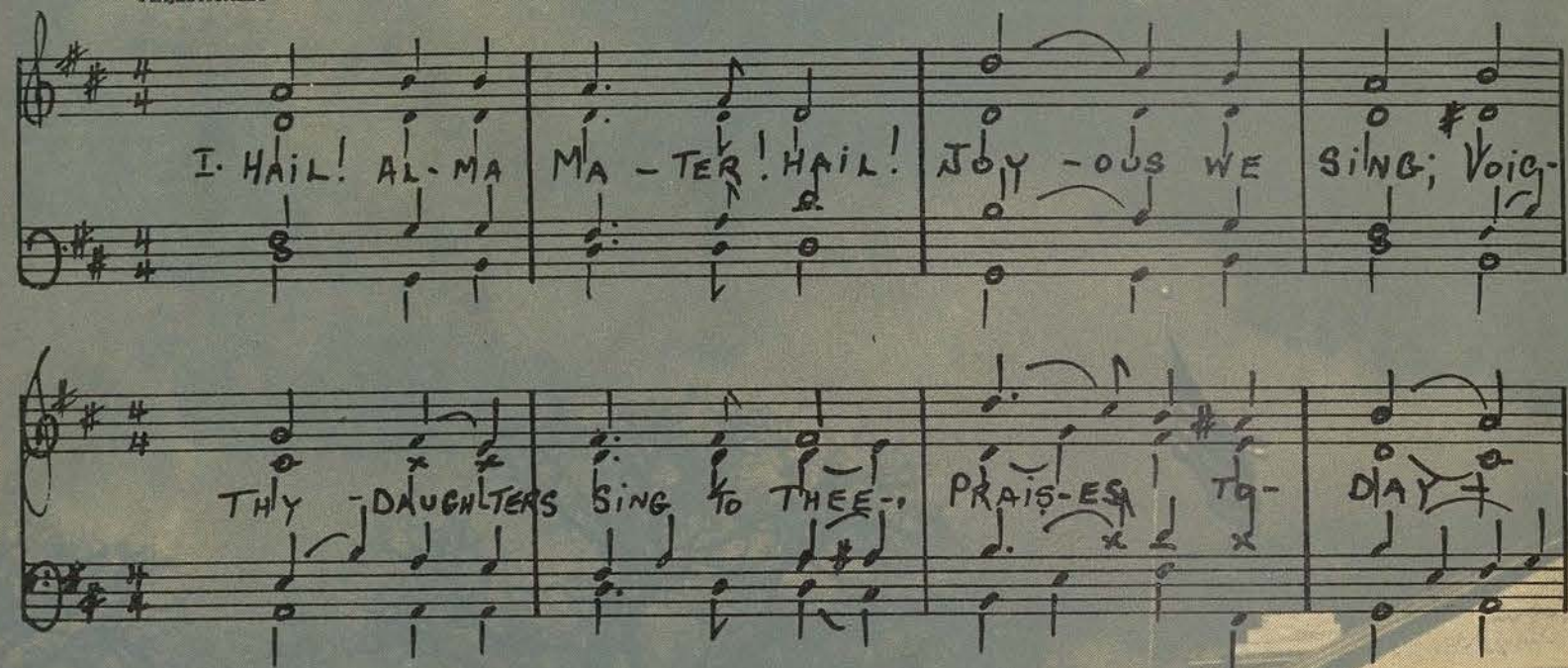

I. HAIL! AL-MA MA-TER! HAIL! JOY-ous WE SING; VOIC-
THY -DAUGHTERS SING TO THEE- PRAIS-ES TO- DAY

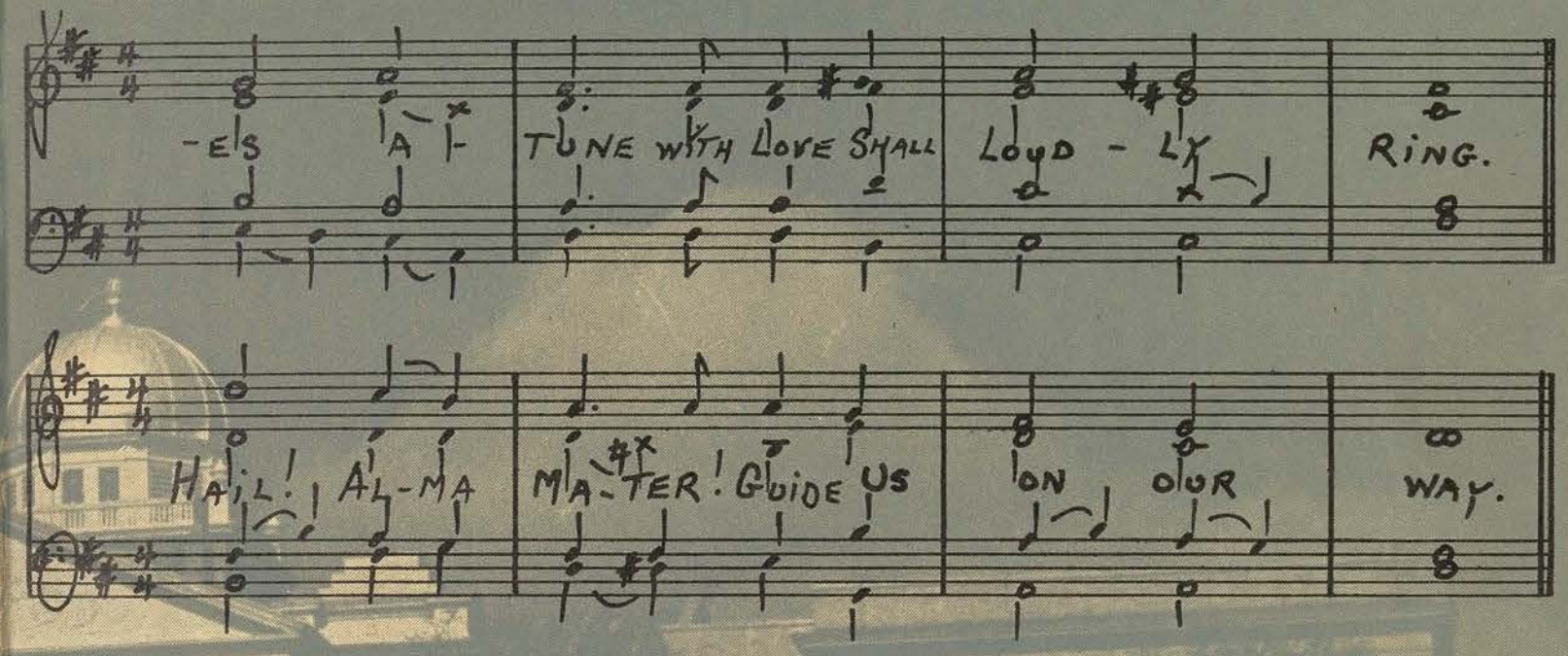

-ELS A- TUNE WITH LOVE SHALL LOUD- LY RING.
HAIL! AL-MA MA-TER! GUIDE US ON OUR WAY.

Strong ties of friendship true
Bind us to thee.
Hours spent with thee are dear
To Memory.
With Loyal love a-glow
Sing we our song
Hail! Let our voices glad
The notes prolong!

On broad and rolling plains
'Neath Texas skies
There, crowned with majesty,
Thy buildings rise.
Thou hast with purpose new
Lighted our way.
Hail! Alma Mater! Hear
Our Song today.

—Mamie W. Walker

