DAEDALIAN

1938

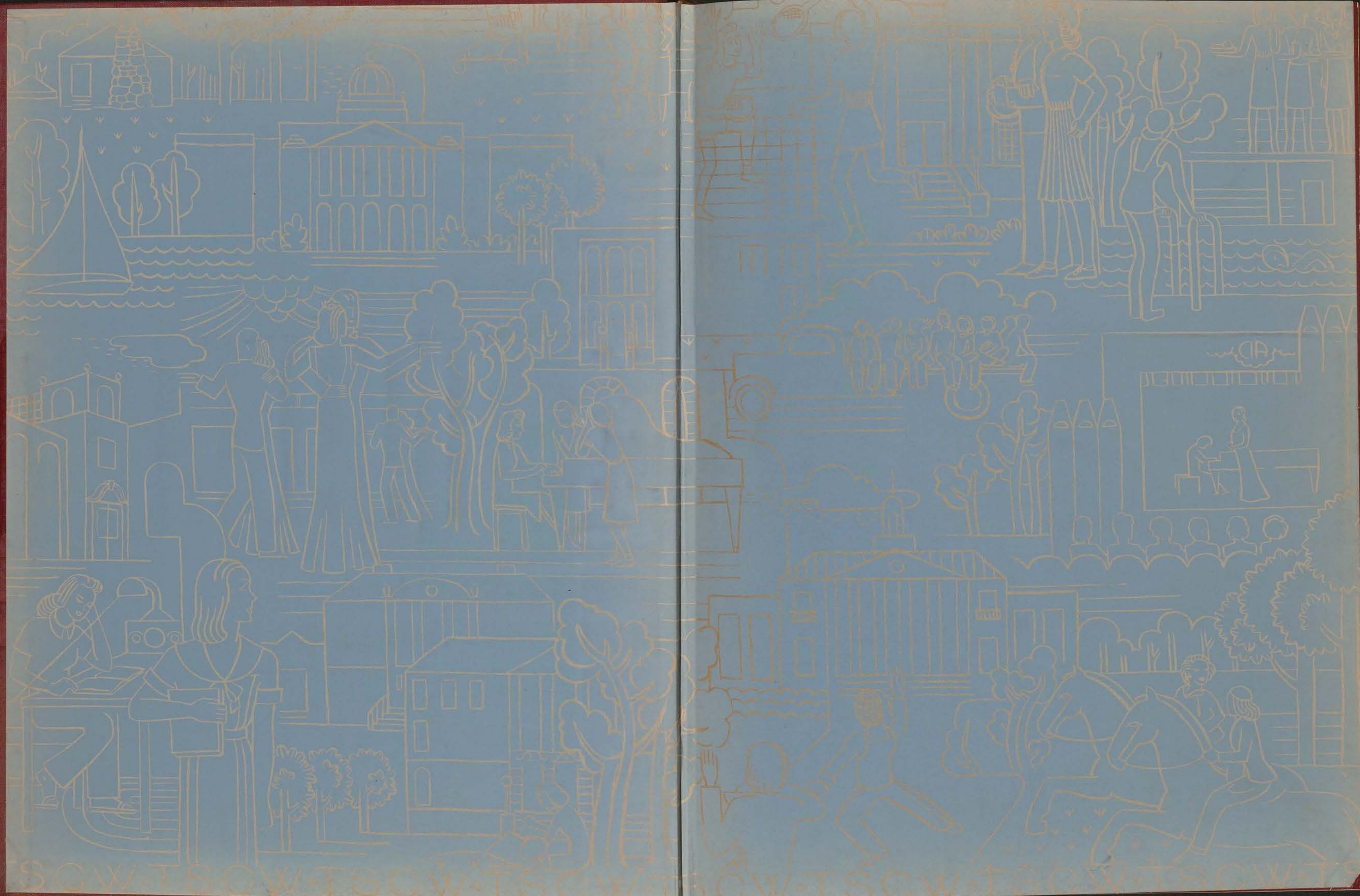
CIA
SCW·TSCW·TSCW·TSCW·TSCW·TSCW·TSCW·TSCW·TS

The
DAEDALIAN

Copyrighted 1938

•

VERNA BRUNDRETT
Editor-in-Chief

ANN GARNER
Business Manager

BILLIE CULWELL
Art Editor

DAEDALIAN

PUBLISHED BY THE
SENIOR CLASS OF
1938 TEXAS STATE
COLLEGE FOR WOMEN
DENTON • TEXAS

TEXAS STATE COLLEGE FOR WOMEN

DEDICATION

Some of the greatest women in history, literature, and life have achieved glory through their genius in helping others climb to the pinnacles of success. Such a person is our president's wife, whose particular contribution has been to assist one of the southwest's outstanding educators guide the college through its most progressive years.

Entertaining prominent guests and presiding with dignity at social affairs, our First Lady has also succeeded as a homemaker and as a mother. She has learned the secret of gracious living, unconsciously setting an example that every student on the campus would like to follow.

Because Mrs. L. H. Hubbard in this way typifies the ideals of Texas State College for Women, the staff dedicates the 1938 annual to her.

IN MEMORIAM

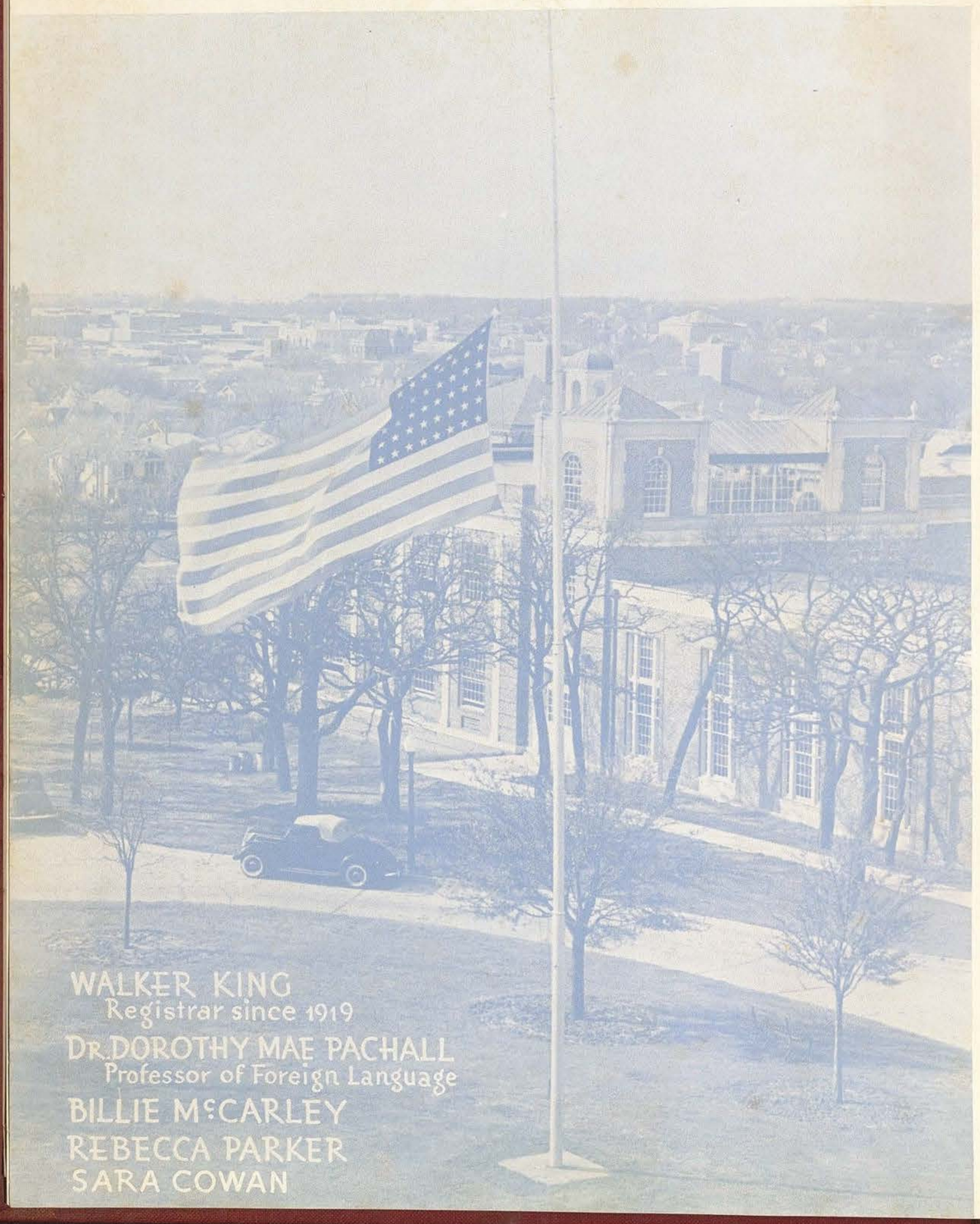

WALKER KING
Registrar since 1919

DR. DOROTHY MAE PACHALL
Professor of Foreign Language

BILLIE McCARLEY

REBECCA PARKER

SARA COWAN

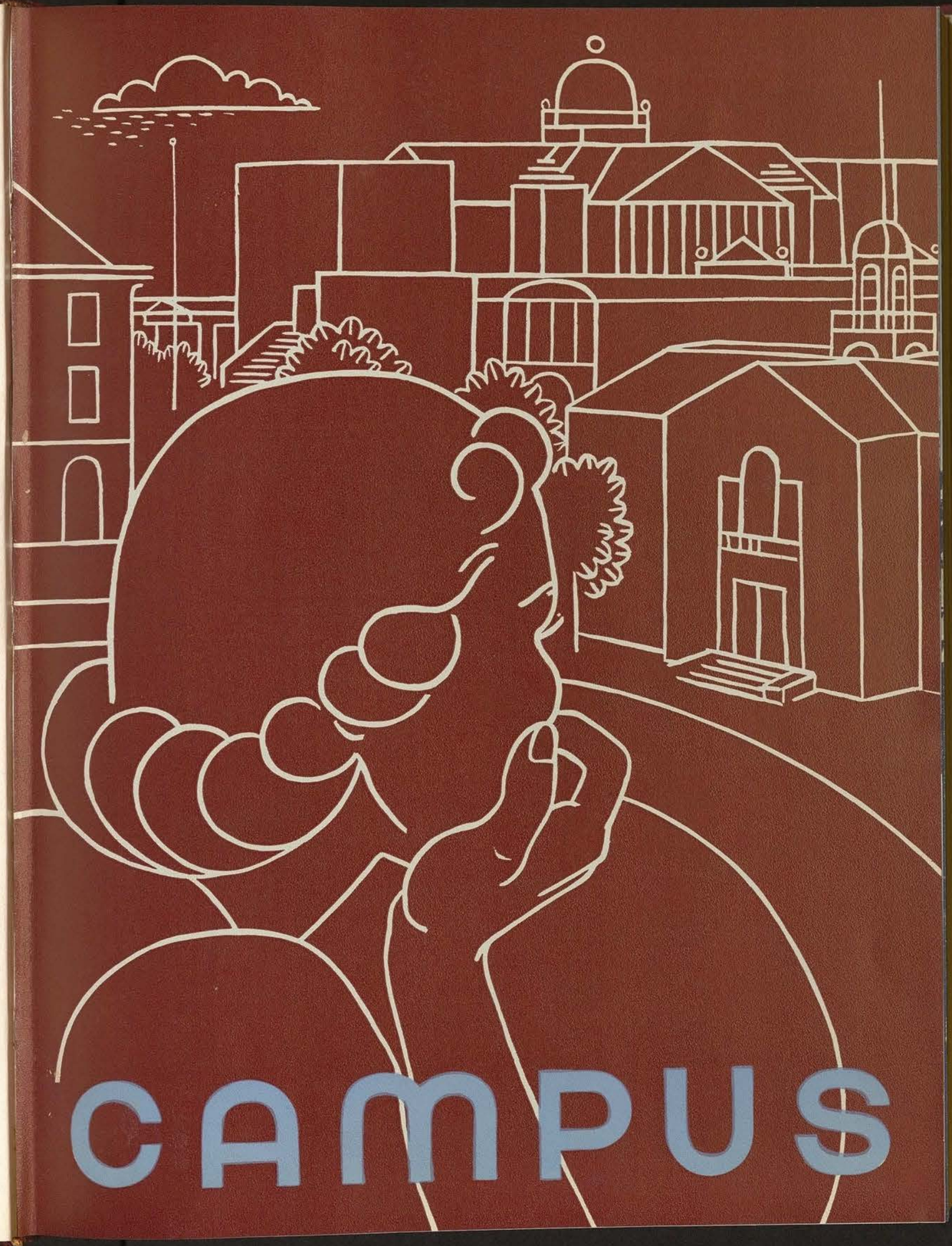

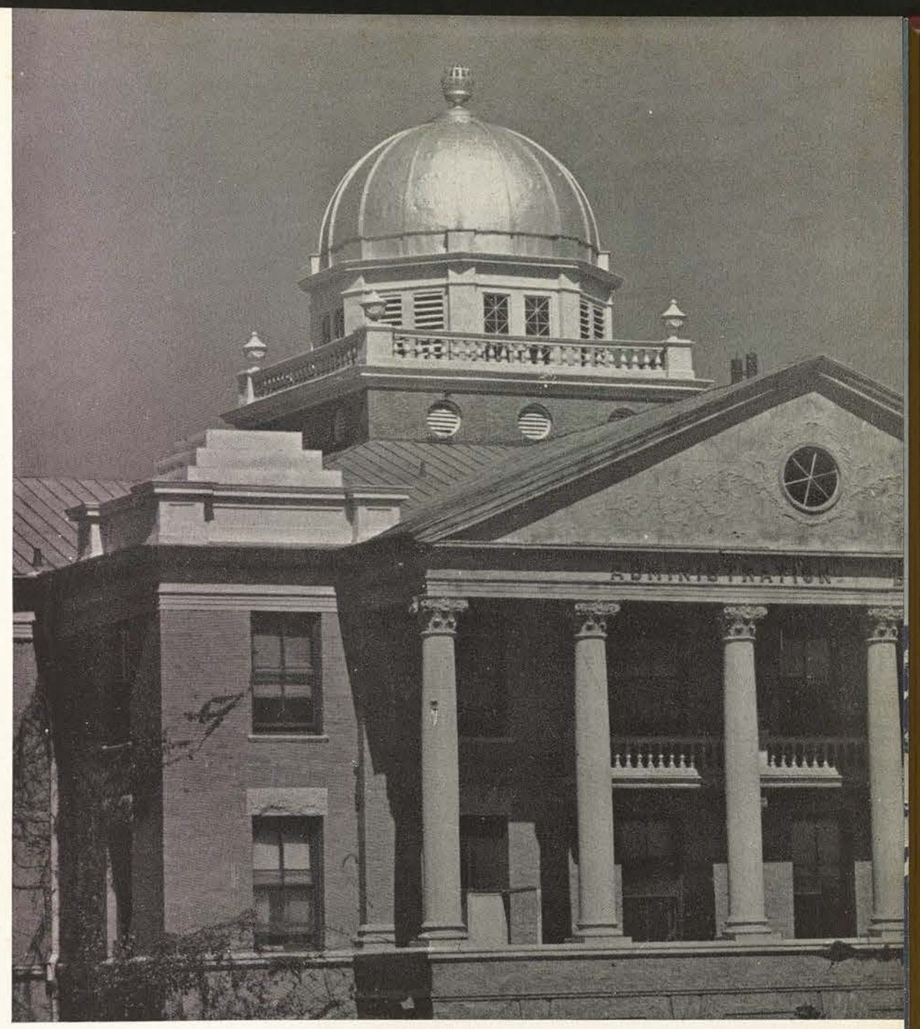

BUILDINGS

FOREWORD

Our college is a combination of individual ideals built from the visions and efforts of thousands of Texans, living and dead.

For thirty-five years students have entered—each one adding something to our institution, each one leaving with new aspirations, standards, and increased wisdom.

Student life has become more and more democratic—unaffected, sincere; with an attitude, not of worldly cynicism, but of eagerness and enthusiasm for the future and its problems.

Progress, the motivating force of T.S.C.W.'s campus, however, is two-fold in aspect. In keeping with the ever-changing and increasing student body—its life and its traditions—the college has grown steadily in buildings and equipment since the school was founded in 1903. Proudly the student body sings its Alma Mater, "On broad and rolling plains 'neath Texas skies there crowned in majesty thy buildings rise."

So as a tribute to the college and student life, the Daedalian Annual is attempting to reflect the personality of the 1937-38 campus and to picture the typical T.S.C.W. girl at work—at play.

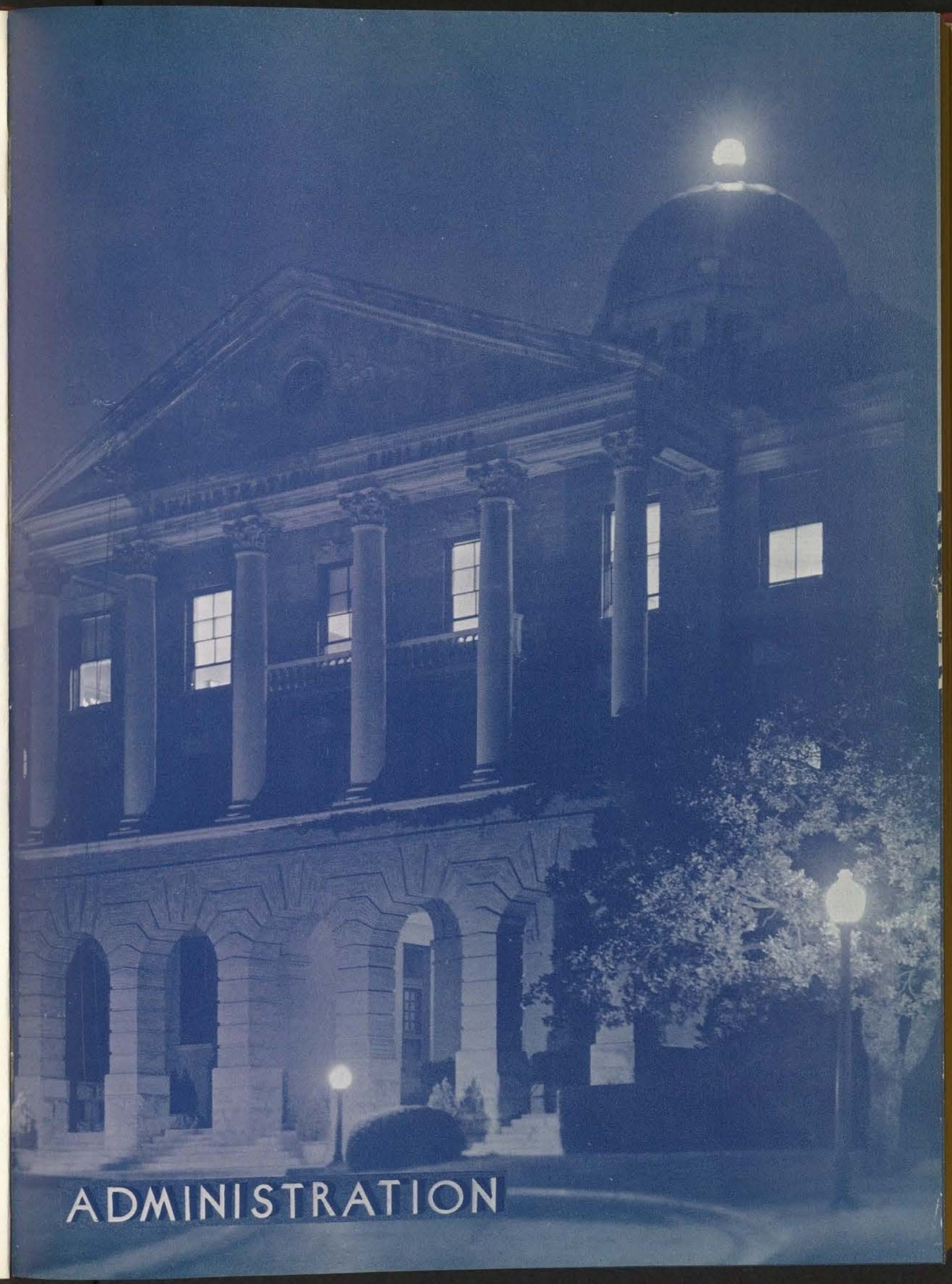

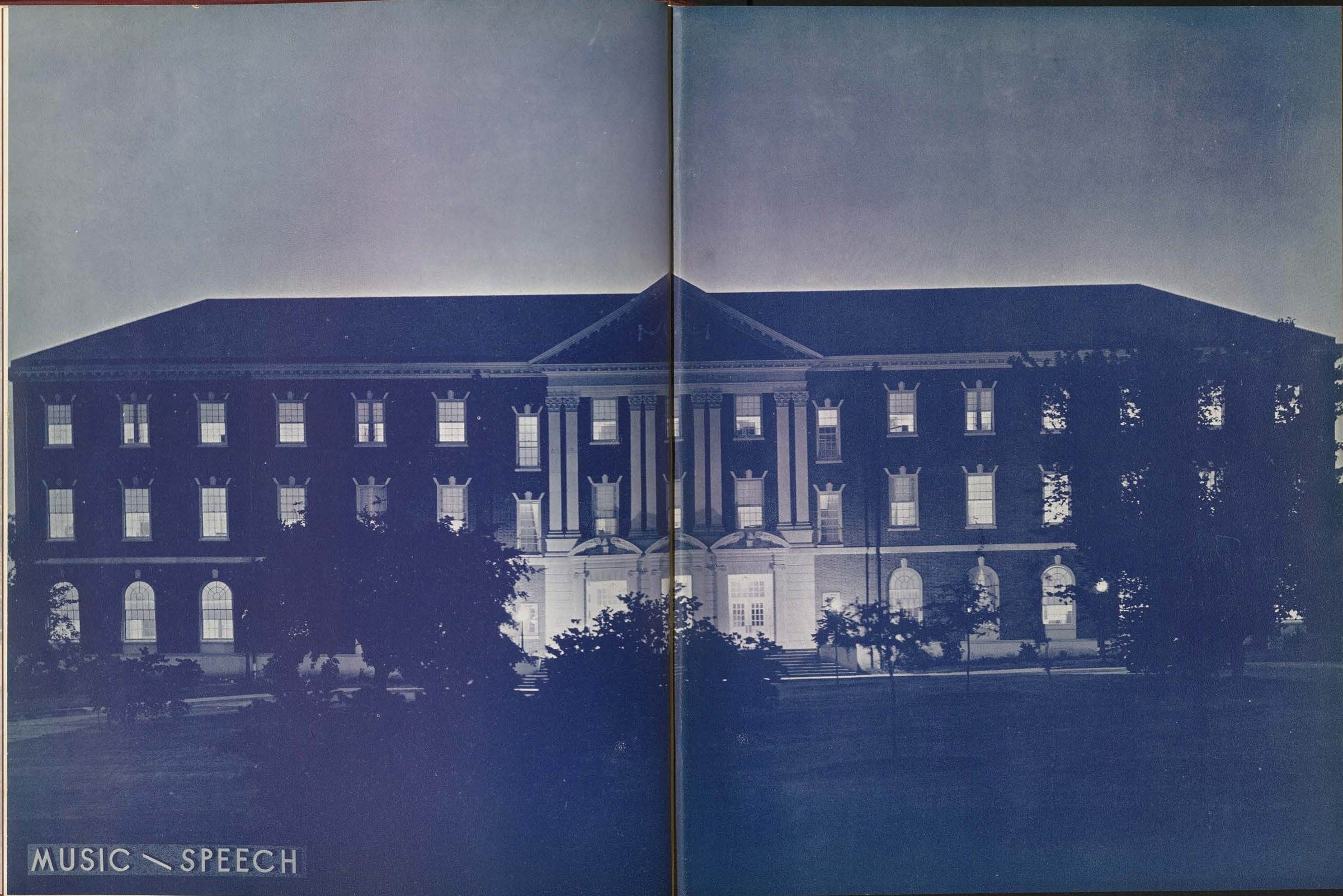

MUSIC \ SPEECH

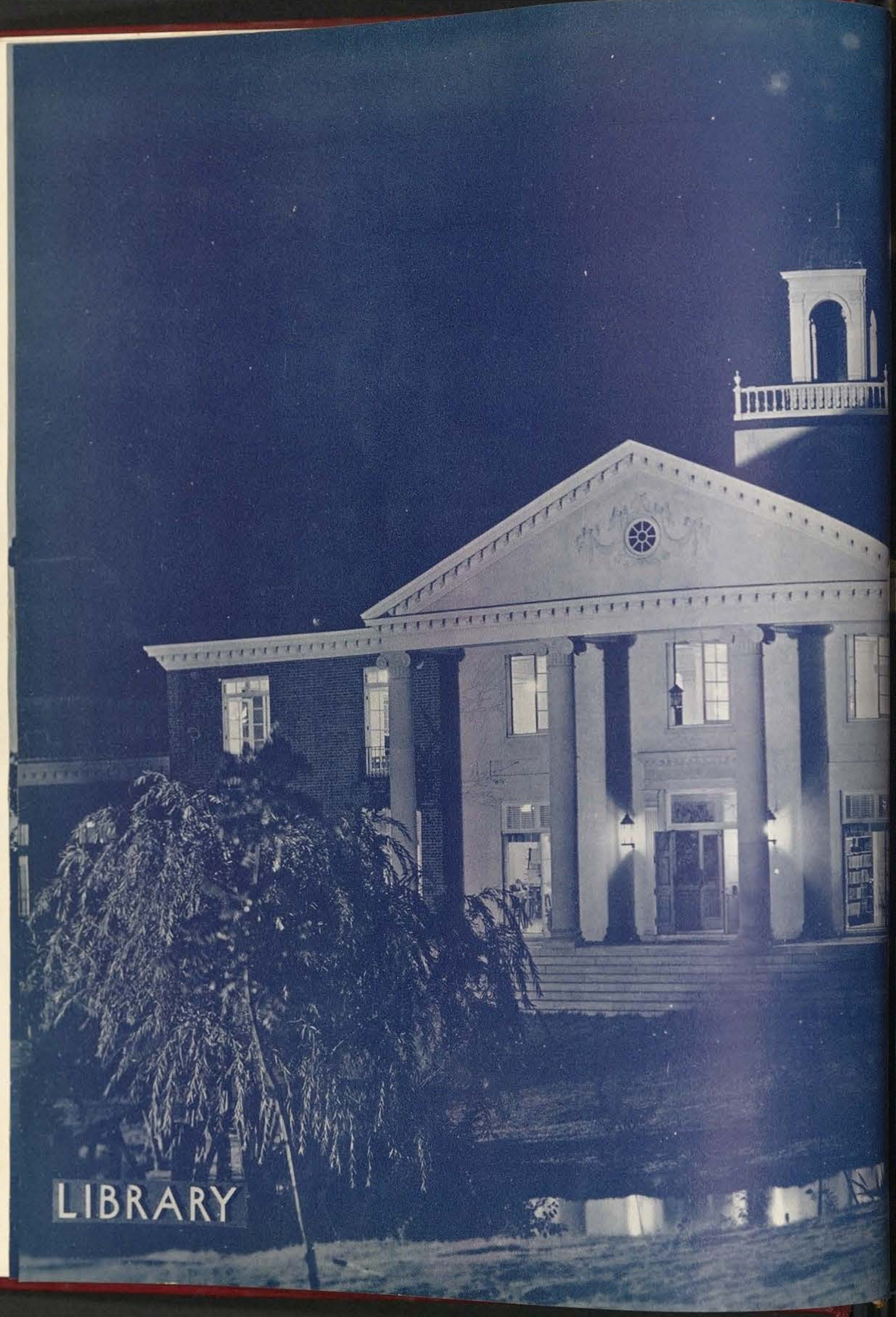

LIBRARY

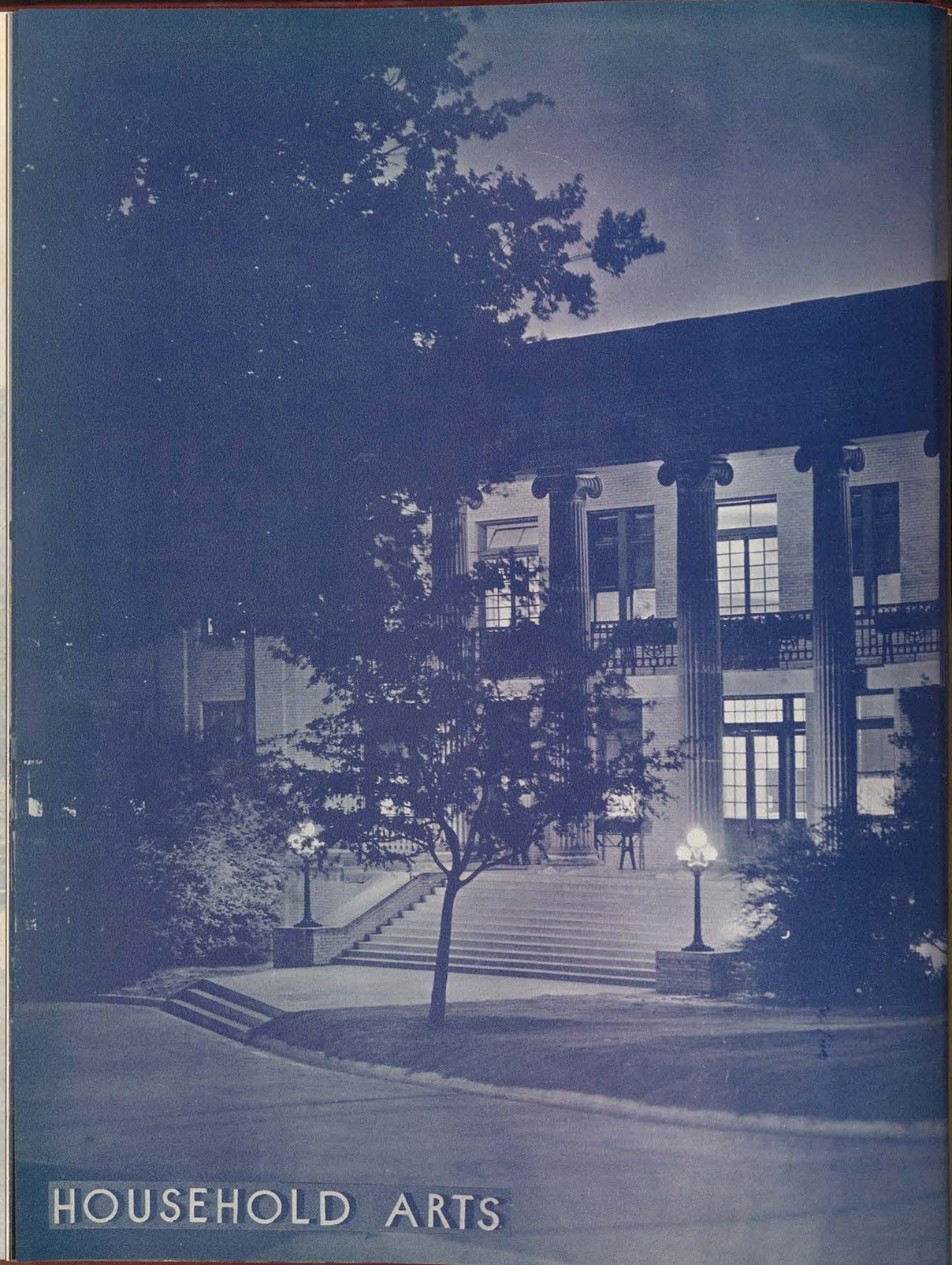

HOUSEHOLD ARTS

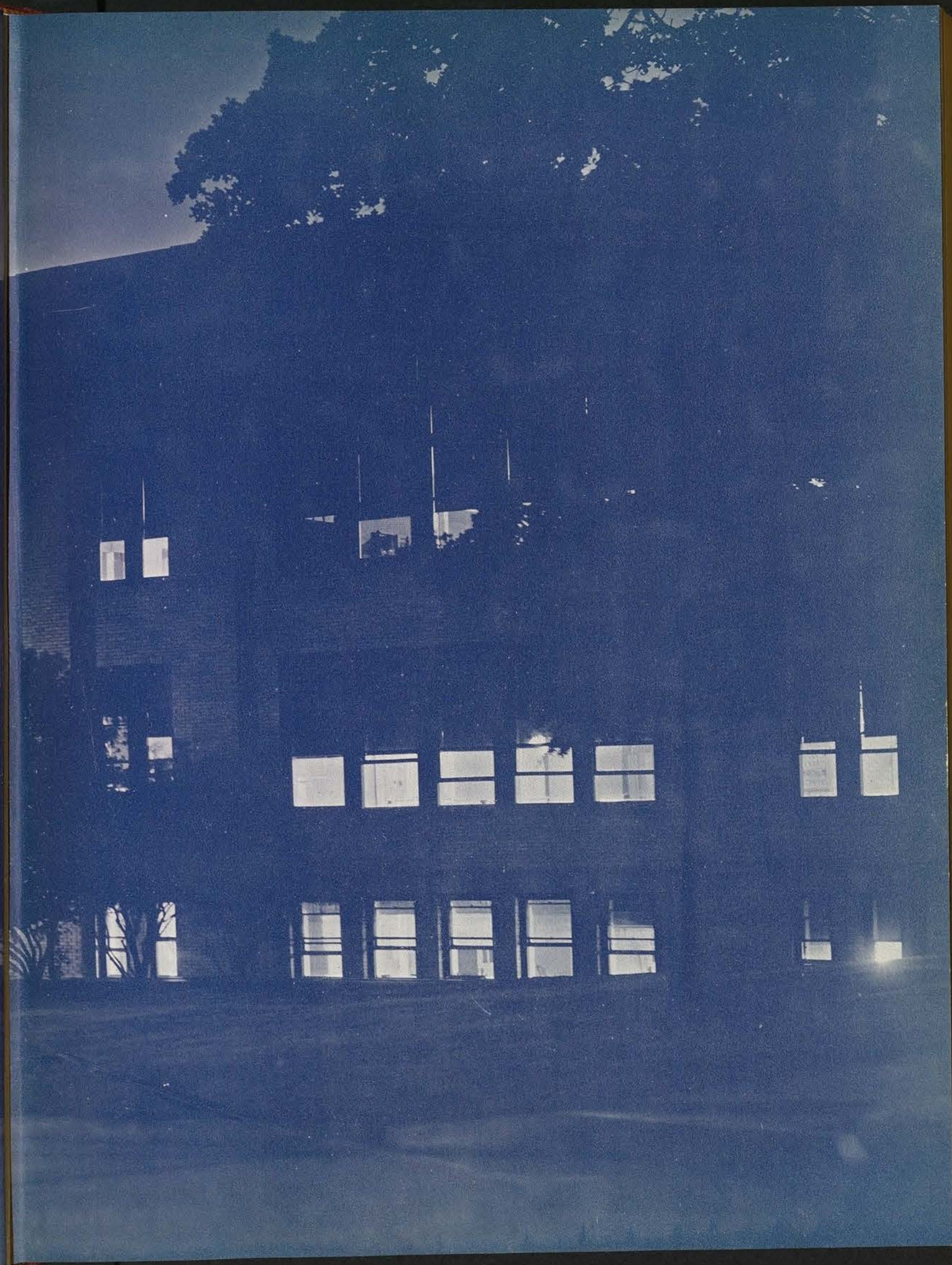

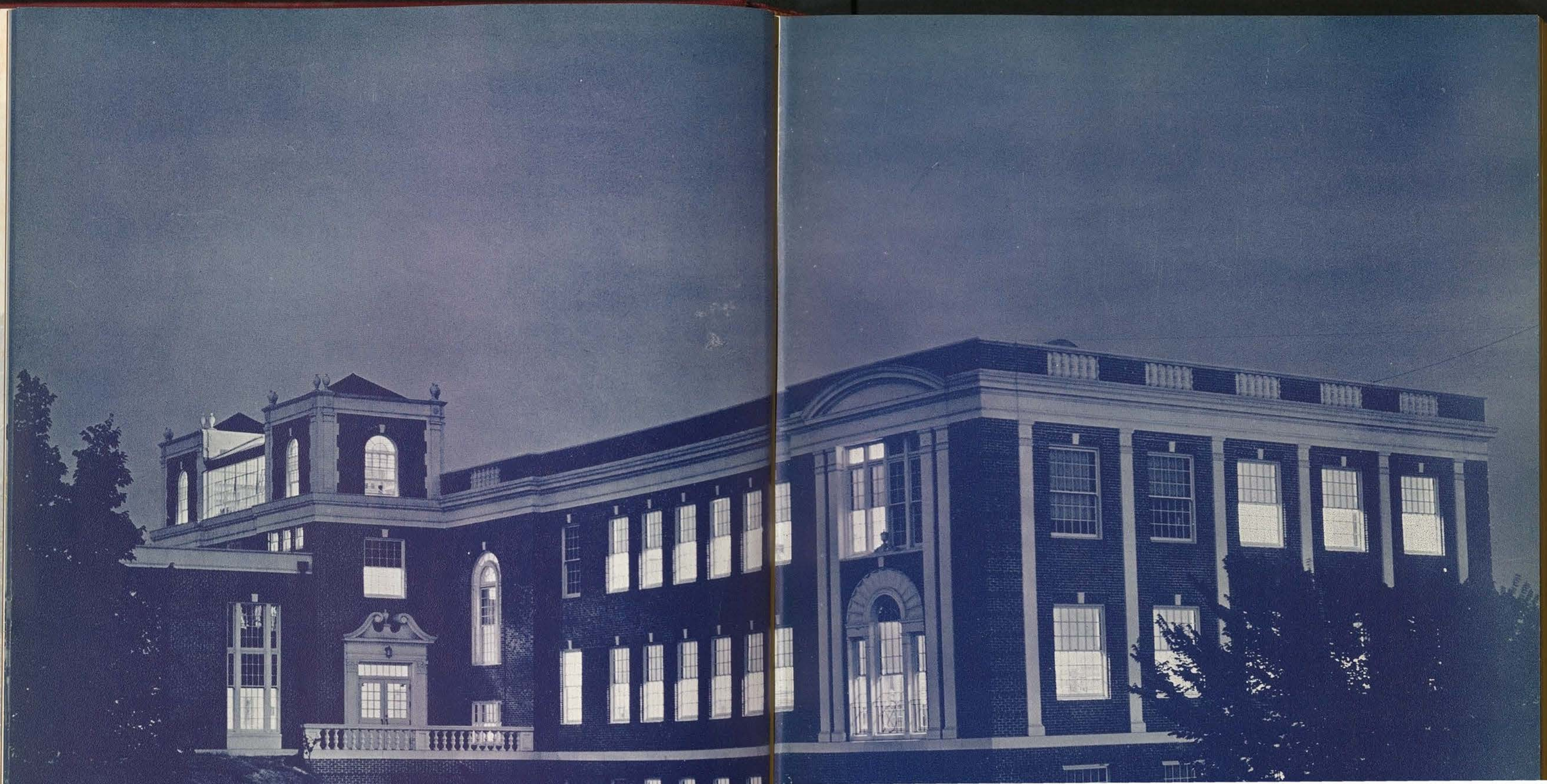

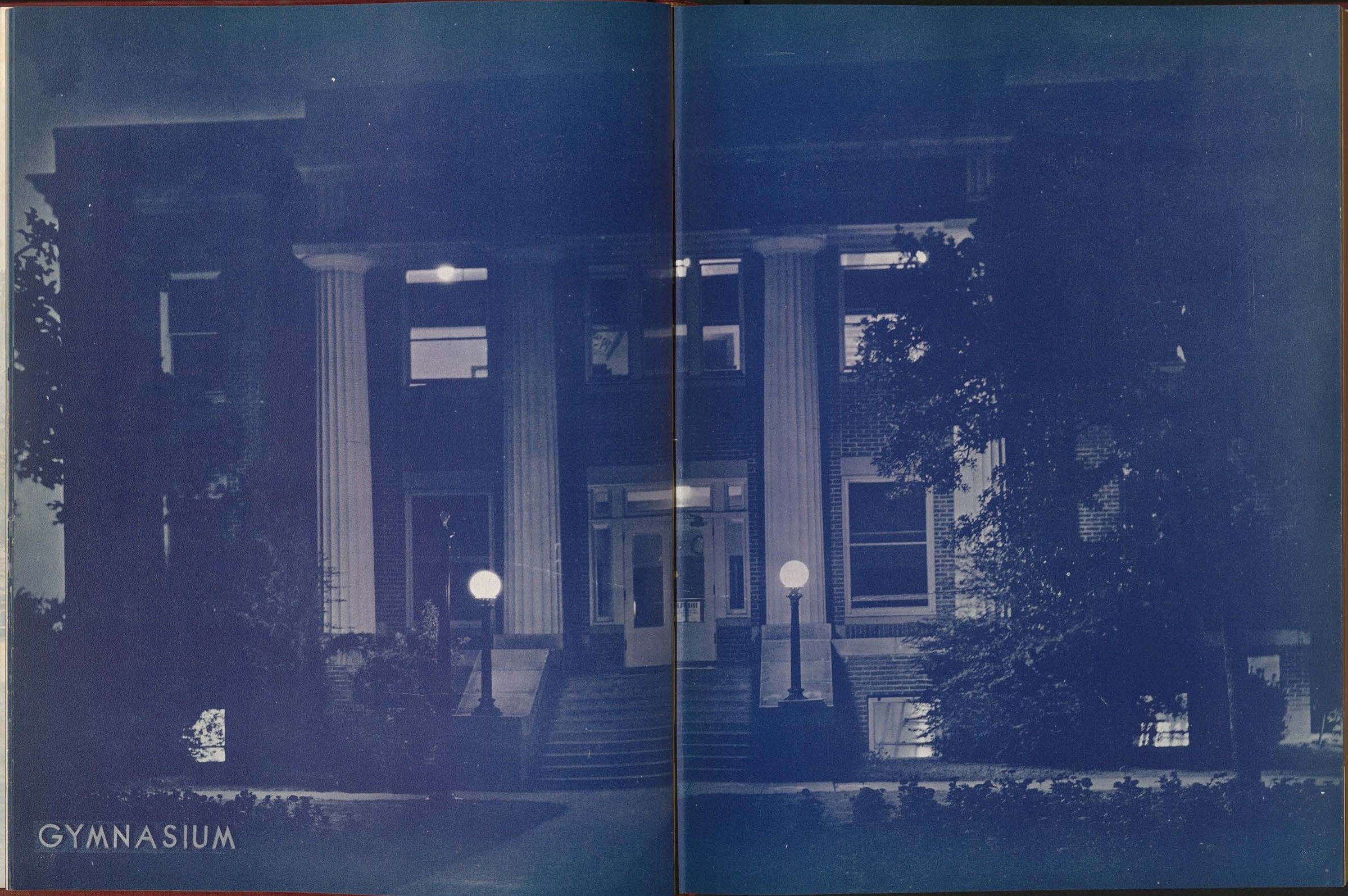

GYMNASIUM

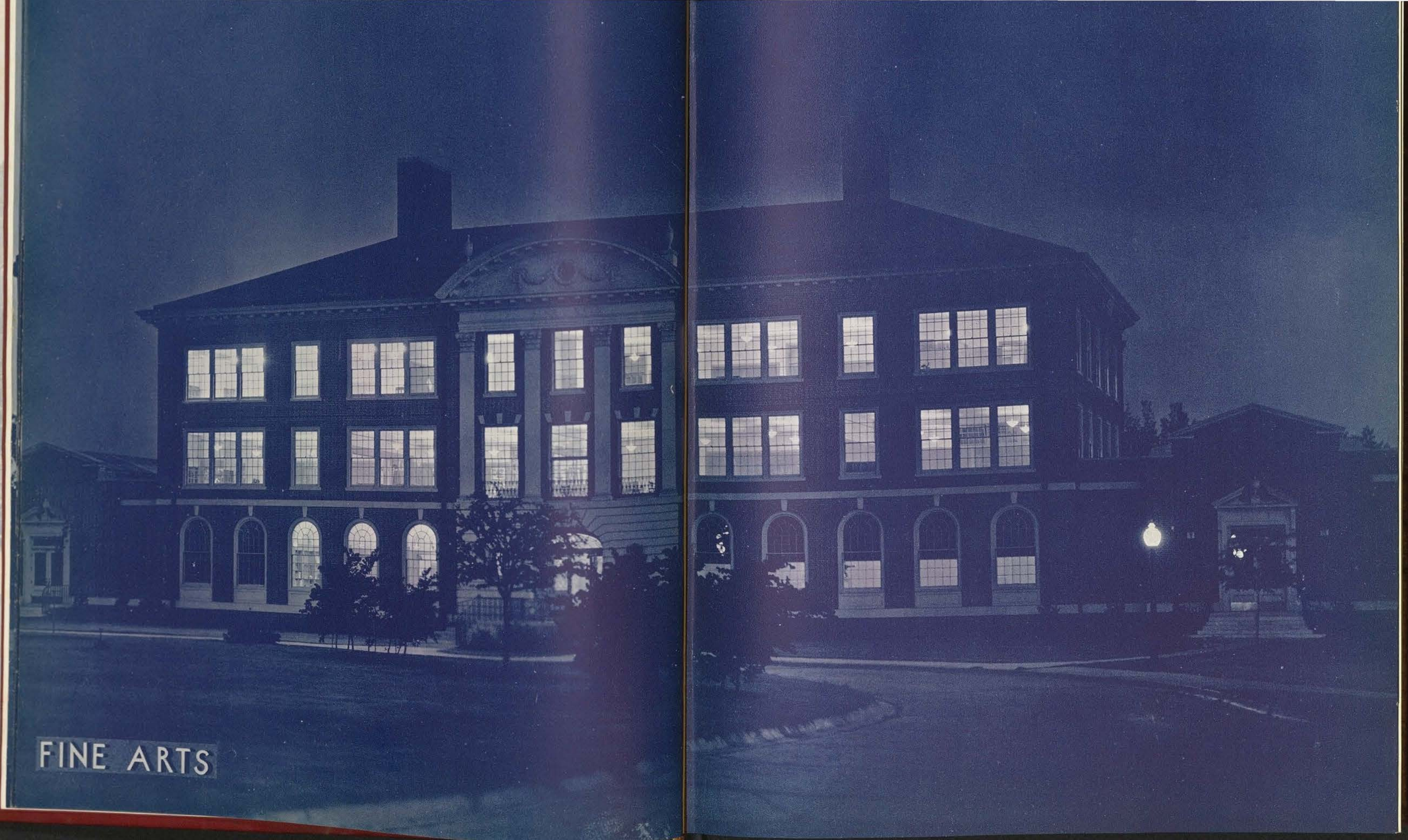

FINE ARTS

UPPERCLASSMEN

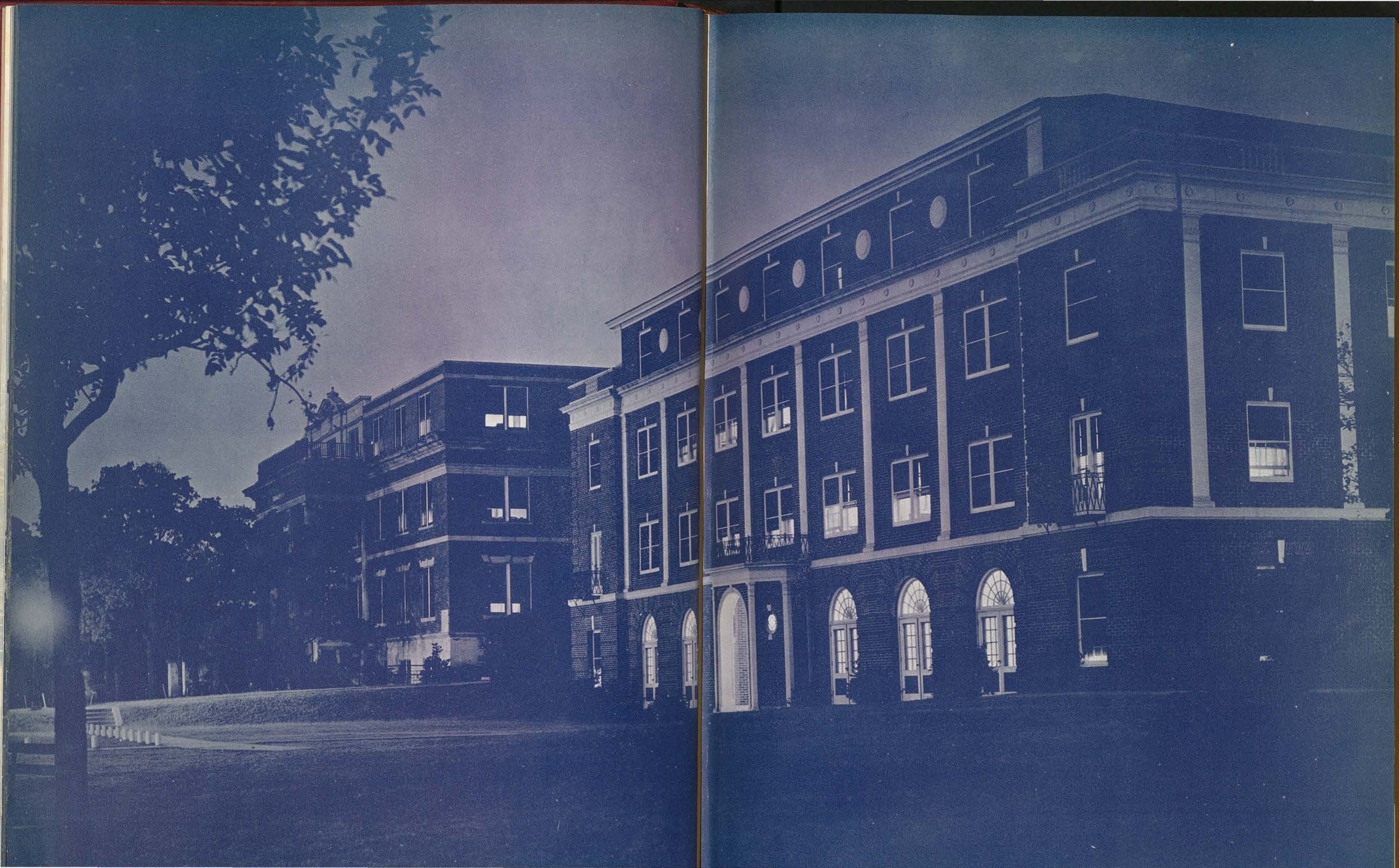

Happy holidays
& all the time!
Dave Hall.

UNDERCLASSMEN DORMITORIES

SMITH–CARROLL UNIT

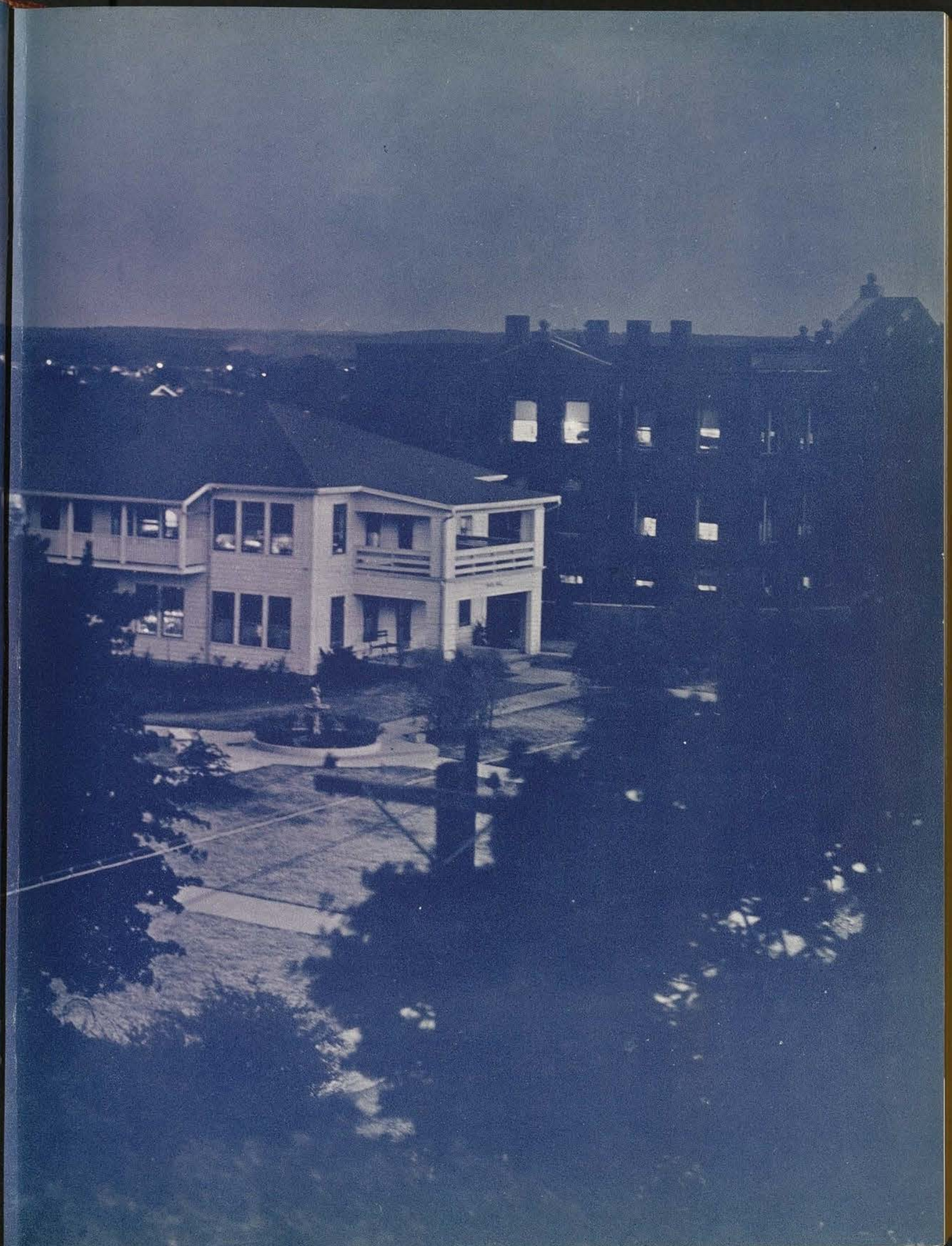

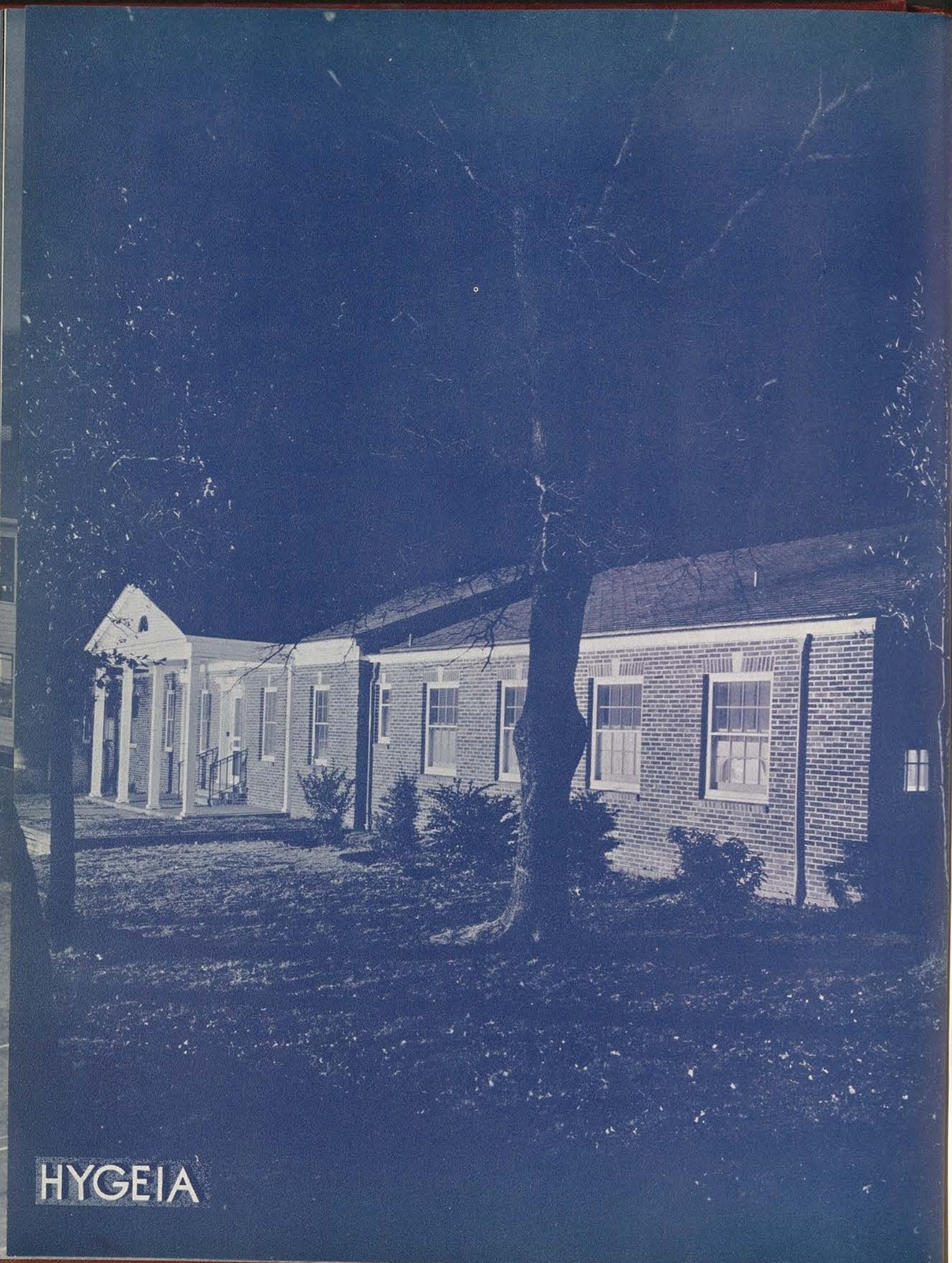

HYGEIA

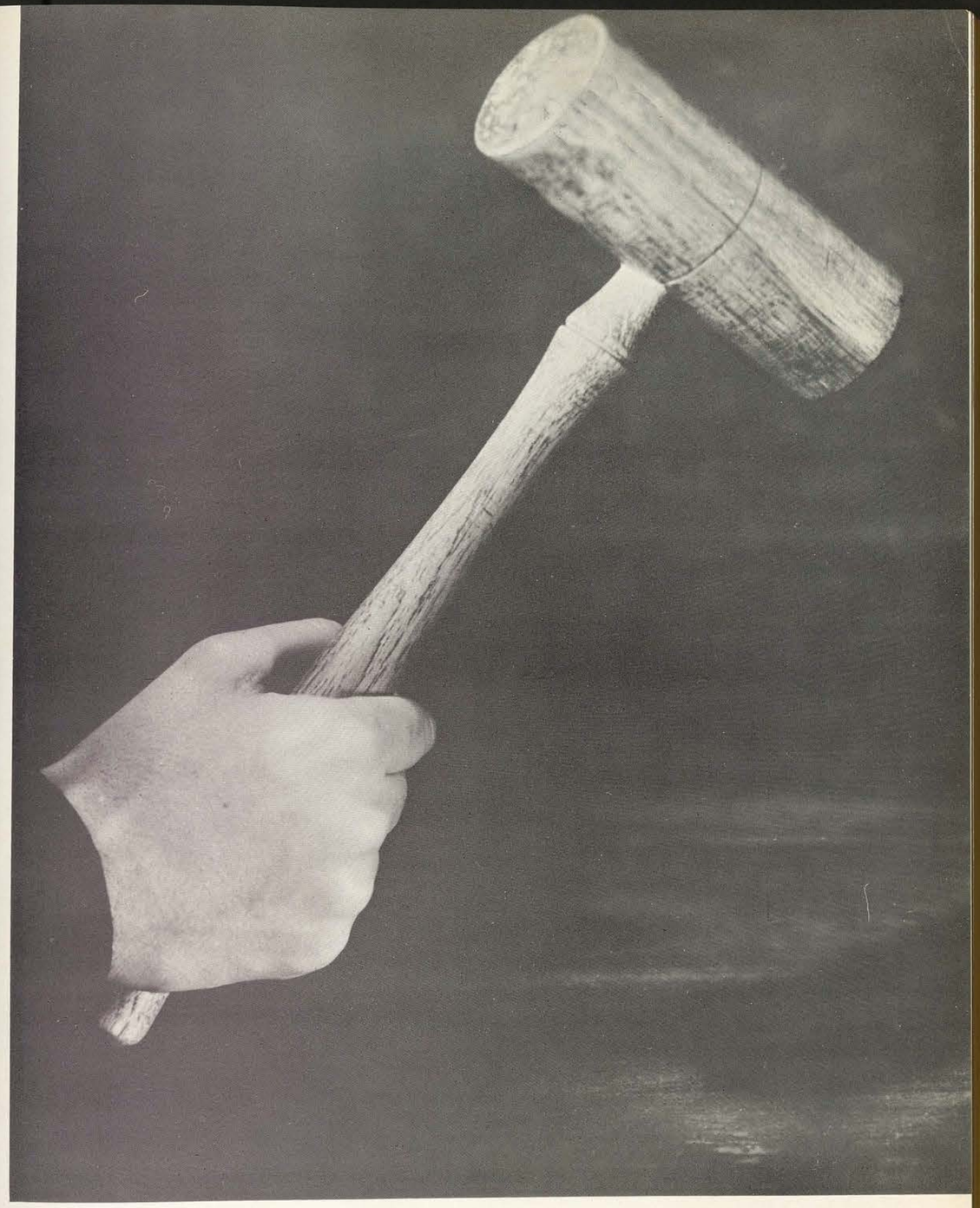

EXECUTIVES

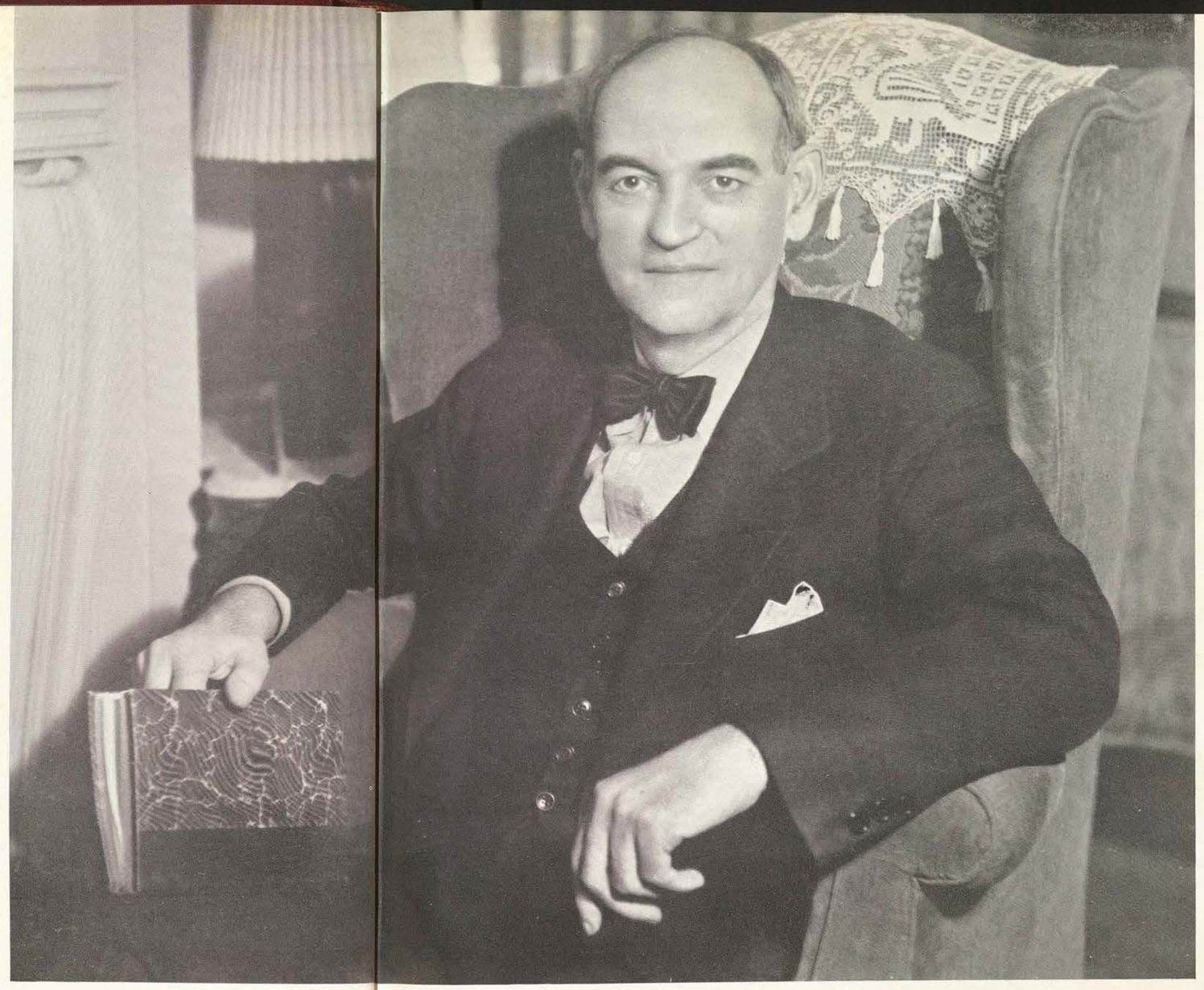

PRESIDENT HUBBARD

To the Members of the Class of 1938:

Emily Dickinson, our gifted American poet, expressed many beautiful thoughts in her verse. One of them, which I like particularly, is this:

"Here a mist, there a mist,—
Some lose their way;
Here a star, there a star,—
Afterwards, day!"

Your college experiences will have been worth while, just to the extent that they have helped to dispel the mists that surrounded your minds and souls, when you first came here, and have enabled you to see the stars beyond. My wish for you is that you can now see clearly the stars of honesty of purpose, of interest in the public welfare, of respect for scholarship, of devotion to goodness, truth, and beauty. These are the stars that will presage, in your lives, the coming of a new day.

Yours very sincerely,
L. H. HUBBARD, President

K. W. DENMAN

BOARD OF REGENTS

K. W. DENMAN	President
J. K. BRIM	Vice-President
MRS. ELBERT HOOPER	Secretary

MEMBERS

Mr. K. W. Denman, Lufkin
Mr. J. K. Brim, Sulphur Springs
Mr. Holford Russell, Denton
Mrs. Doak Roberts, Dallas
Mrs. W. E. Spell, Waco
Mrs. James Charlton, San Antonio
Mrs. H. F. Ring, Houston
Mrs. J. M. Loving, Austin
Mrs. Elbert Hooper, Austin

The Board of Regents is the governing body for our school, and forms the closest and most valuable connecting link between the college and the State. It is composed of nine influential Texas men and women who are appointed by the Governor for a term of six years.

ALUMNAE

President, Mrs. Carney B. Fletcher
First Vice President, Mrs. Anna C. Barden
Second Vice President, Mrs. Zella Trimble
Secretary, Mrs. Cullum Greene
Corresponding Secretary, Mrs. Thelma L. Pickett
Treasurer, Mrs. Bert Moore

The Alumnae Association organizes the women trained by the college into a body which works as a unit for the school along the lines laid out by the Student Government Association. This year they have been especially instrumental in raising funds for the founding of a Chapel and a Union Building.

Mrs. Carney B. Fletcher

MARY ANN WALKER

STUDENT GOVERNMENT ASSOCIATION

OFFICERS

MARY ANN WALKER	President
HELEN MILLWEE	Vice-President
VIRGINIA LEE GEER	Secretary

MEMBERS

Class Presidents
- Elizabeth Smith
- Elizabeth Robertson
- Vivian Echols
- Marguerite Walling

Dormitory Presidents
- Gayle Roberts
- Jane Brown
- Marguerite Tatom
- Julia Mae Calvert
- Ann Chadick
- Evelyn Matthews
- Lynn Babbitt
- Molly Oliphant
- Ann Bowden
- Una Mae Mangum

Local Representatives
- Juanita Taliaferro
- Nova Bryant

Class Representatives
- Hilda Sparkman
- Mary Blaylock
- Charlotte Parmalee
- Roberta Von Gremp

Lass-O Editor
- Anne Simmons

President Advisory Council
- Jeanett McCrary

New Members
- Henrietta Greenberg
- Martha Sue Frazier
- Edith Rosenquest
- Cadge Dolsen
- Ruth Vogel
- Jane Singletary
- Jewel Scoggins

As the legislative and administrative body of the associated students, the Student Council fosters and maintains the highest standards and ideals of conduct and advances the spirit of loyalty to the college and its undertakings.

The Student Government Association, in its present form, was initiated in 1933, and since that time it has met with unusual success under the guidance of those girls who have served as Council Members.

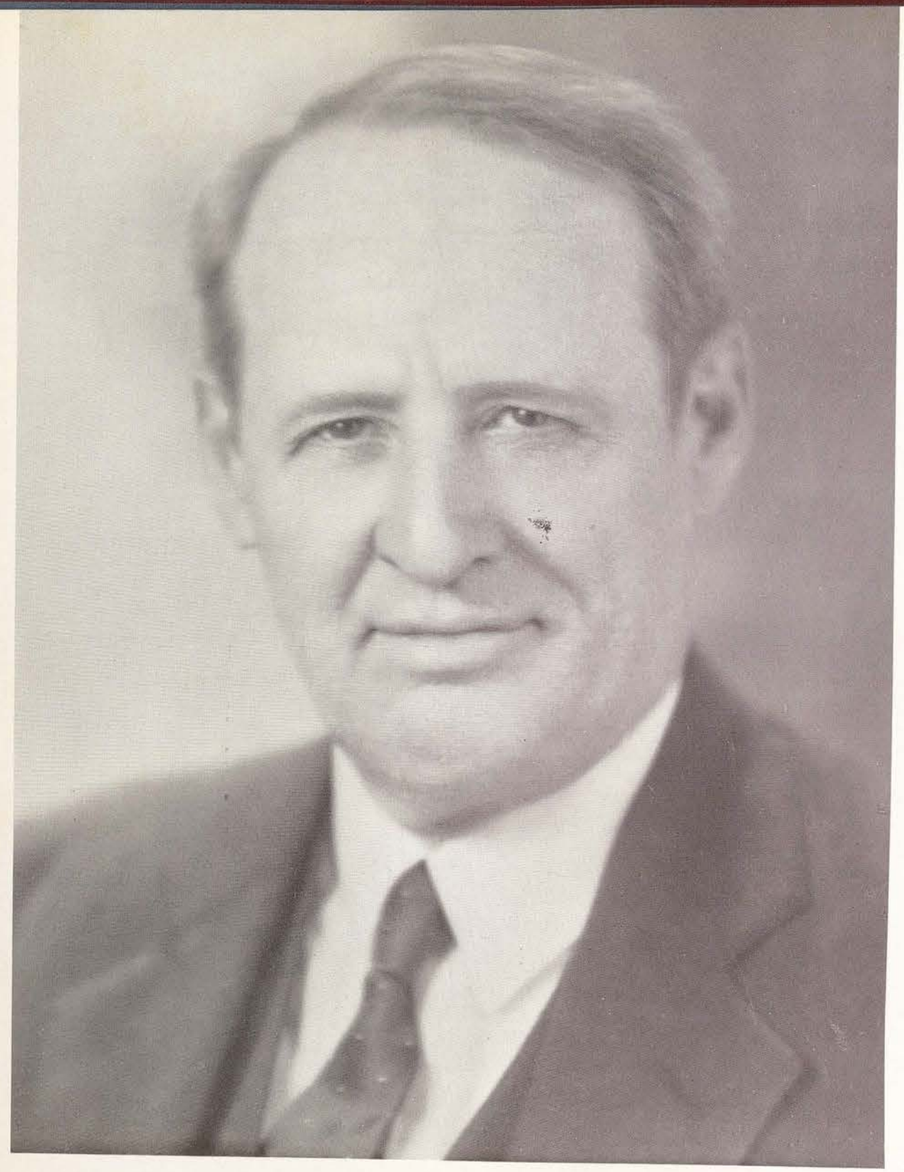

DEAN E. V. WHITE

Our friend and philosopher, Dean E. V. White, has been in office since April 1, 1915. With his record of twenty-three years, there has developed a growth in enrollment from 600 to 2650. During T.S.C.W.'s rise to the largest woman's residential college in the world, Dean White has remained a sympathetic listener and advisor to the students.

MISS JESSIE H. HUMPHRIES

Associate Dean of the College

Among all our college memories, Miss Humphries stands out as a symbol of all the traditions and ideals of T.S.C.W. She has a charm and forcefulness of personality that is rarely found combined in one person, and throughout her years of service here she has been a constant inspiration to all.

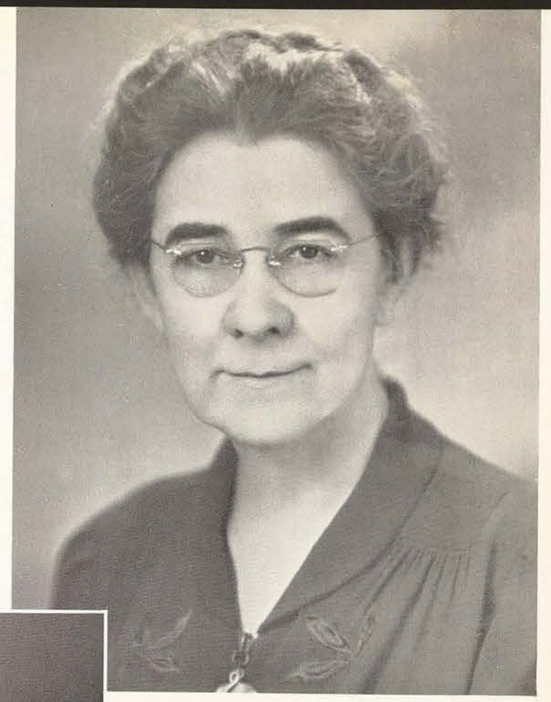

MRS. MATTIE LLOYD WOOTEN

Dean of Women

The office of Dean of Women has proven itself a very necessary cog in the Administrative machinery of our college. Mrs. Wooten has executed, in an efficient and intelligent manner, the performance of the duties of her position, but in her understanding and love for girls and their problems lies the secret of her popularity among the students. There is no problem too great or too small for her attention, and she gives diligently of her time and efforts for the progress of T.S.C.W.

MISS RUTH ANDREWS

Freshman Advisor

HEADS OF DEPARTMENTS

DR. F. L. McDONALD	Department of Journalism
DR. ERCEL S. EPPRIGHT	Department of Home Economics
EARL C. BRYAN	Department of Speech

DR. REBECCA SWITZER	Department of Foreign Language
DR. WILLIAM E. JONES	Department of Music

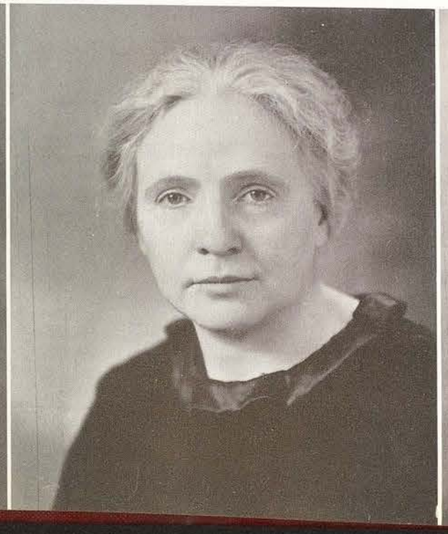

DR. WILLIS H. CLARK	Department of Chemistry
LILLIAN HUMPHRIES	Department of Extension
DR. GEORGE R. POAGE	Department of History

MISS McQUEEN WEIR	Department of Bible
DR. C. E. NORMAND, C. E.	Department of Physics

HEADS OF DEPARTMENTS

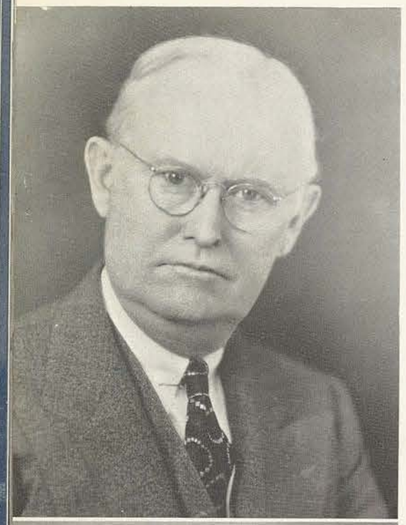

HEADS OF DEPARTMENTS

R. J. TURRENTINE	Dept. of Philosophy and Education
JESSIE H. HUMPHRIES	Department of Sociology
DR. A. S. LANG	Dept. of Business Ad. and Economics
MARY S. BUFFUM	Department of Library Science
E. V. WHITE	Department of Mathematics

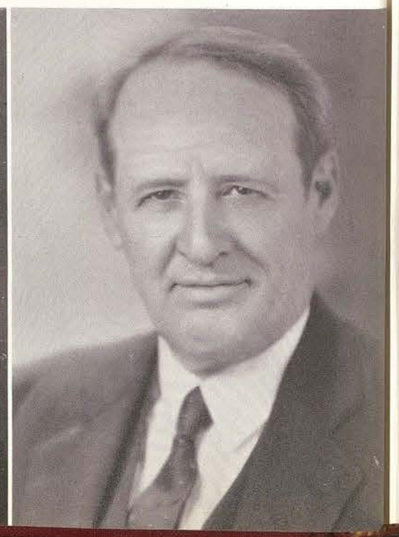

R. J. GARNER	Committee on Recommendations
DR. ANNE S. DUGGAN	Department of Physical Education
FRED W. WESTCOURT	Department of Rural Arts
DR. C. D. JUDD	Department of Government
DR. LEE M. ELLISON	Department of English

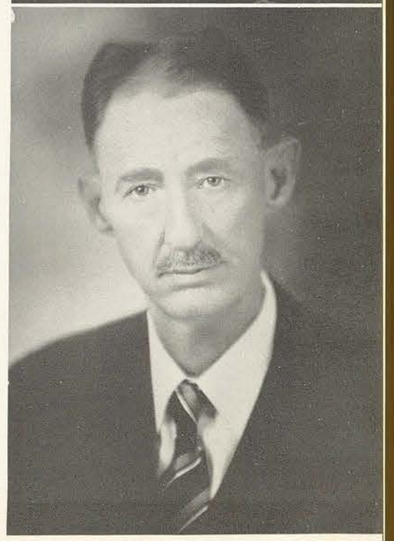

HEADS OF DEPARTMENTS

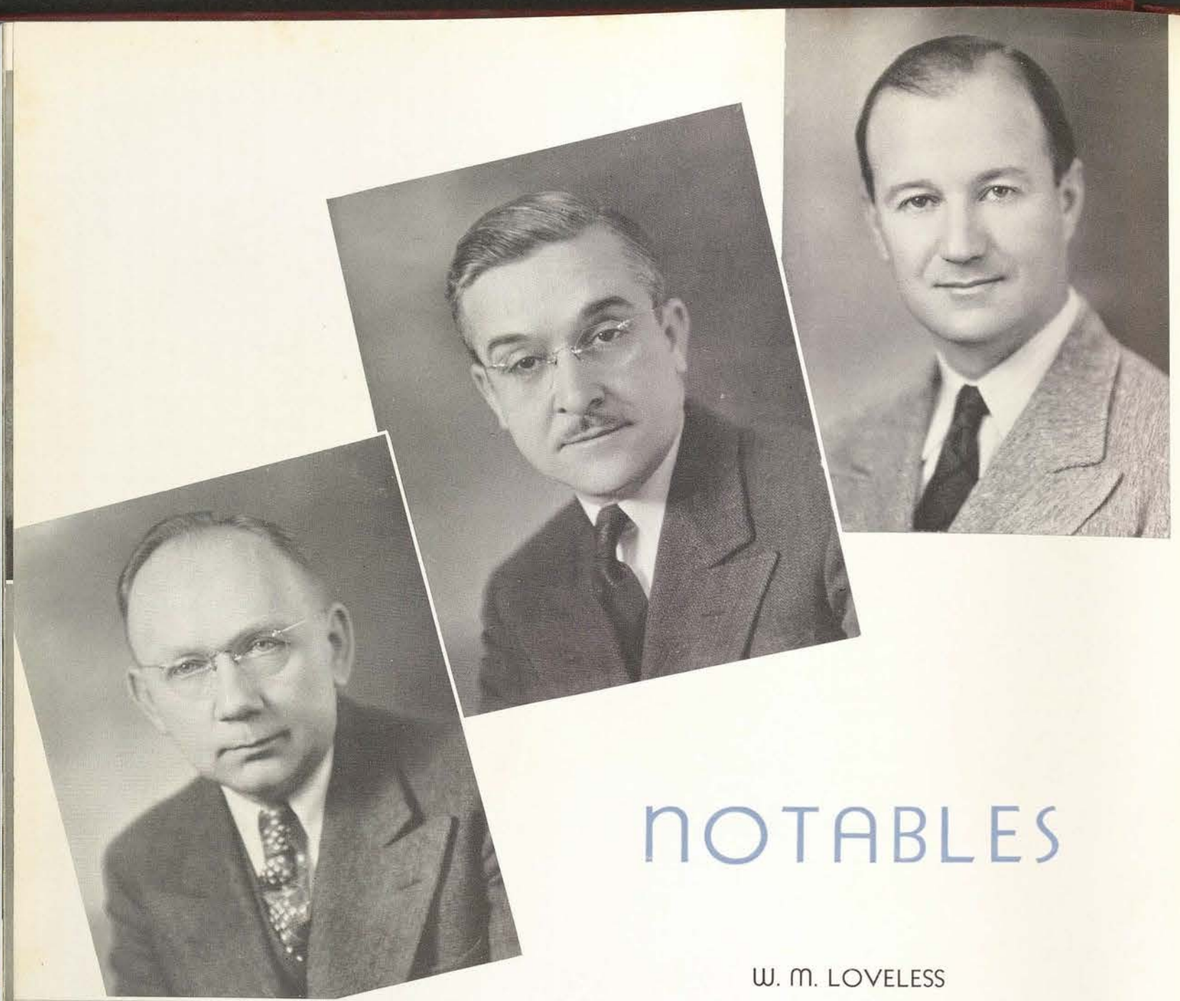

NOTABLES

W. M. LOVELESS
Business Manager

FRANCIS W. EMERSON
Registrar

GEORGE WELCH
Cashier

W. E. LOVELESS
Assistant Auditor

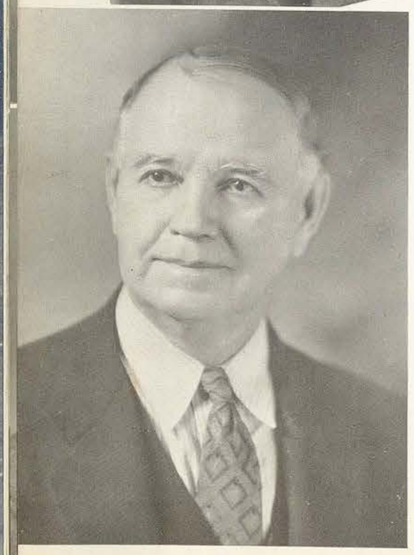

FACULTY

ADAMS, JOY	Department of Business Administration
AIKIN, ZOU	Assistant to the Registrcr
ACKLIN, PAULINE	Library Assistant
ALLEN, H. G.	Department of History
ALLEN, ISABELLE	Department of English
ASHBURN, DR. ANDREW	Department of English
BALTZEL, MARJORIE	Department of Fine Arts
BEACH, DR. CONSTANCE I.	Department of English
BENSON, LILLIAN E.	Department of Foreign Language
BLAGG, H. H.	Assistant Printer
BOSWELL, ERA	Librarian
BOURDON, LOUIS J.	Department of Foreign Language

BOWDEN, DR. ANETA	Department of Sociology
BRAY, HELEN A.	Department of Home Economics
BRIERLEY, DR. JEAN	Department of Biology
BRISAC, EDITH M.	Department of Fine Arts
BROWN, DR. CAROLYN	Physician-Hygeia
BUCK, MRS. DORIS	Department of English

BURTON, LURA MAE — Department of Fine Arts

CANOVA, MADELINE — Librarian

CATE, EMILY — Department of Physical Education

CHAPMAN, IVA — Department of Philosophy and Education

COLLINS, CLARA MAE — Department of Physical Education

CORPRON, CARLOTTA — Department of Fine Arts

COTTERAL, BONNIE — Department of Physical Education

CREIGHTON, MARGUERITE — Librarian

DARDEN, FRANCES — Department of English

DONOHO, W. S. — Department of English

DELLENEY, MARIE — Department of Fine Arts

FOSTER, DR. RICHARD L. — Department of Chemistry

GEORGE, ALLIE — Department of Home Economics

GRIFFITH, DR. ESTHER M. — Department of Chemistry

HALBERT, OLIVE — Librarian

HAMILTON, VIOLA — Department of Biology

HARDING, G. D. — Department of Philosophy and Education

HARRIS, DR. HELEN — Department of History

HORGER, EMORY — Department of Speech

HUGHES, W. M. — Department of Mathematics

HEROLD, DR. AMOS L. — Department of English

JENISON, DR. ELSIE — Department of Business Ad. and Economics

JENKINS, MARY NELL — Secretary to the Registrar

JOHNSON, MRS. ELOISE — Department of Home Economics

JOHNSON, LEE E. — Department of Business Administration

KENDRICK, JOHN MURRAY

LACY, MATTIE LEE — Department of Fine Arts

LA SELLE, DOROTAY — Department of Fine Arts

LEAKE, ELIZABETH — Department of Music

LEMMON, THETIS — Department of Fine Arts

LIPSCOMB, JULIA E. — Department of Philosophy and Education

LAWRENCE, IRMA — Department of Business Ad. and Economics

LOCKHEAD, DR. JEWELL — Dept. of Philosophy and Education

MACKEY, A. E. — Department of Philosophy and Education

MAGRUDER, LUCILLE — Department of Home Economics

MARK, MRS. R. A. — Department of English

MARSHALL, DR. MADISON L. — Department of Chemistry
MILLER, MRS. MYRA G. — Department of English
MITCHELL, MARTHA — Department of Music

MITCHELL, MARY — Department of Speech
MOORE, DR. JEROME — Department of Foreign Language
MOORE, DR. L. H. — Department of Philosophy and Education

MOORE, MRS. MARY F. — Dept. of Philosophy and Education
MOORE, W. D. — Department of Foreign Language
MORRIS, NELL — Dietitian

To a fine young lady
may her ideals continue to grow
may she have happiness + success as she judges it.
Mary Agnes Murphy

MURPHY, MARY AGNES — Department of Physical Education
McAULEY, MINNIE S. — Department of Philosophy and Education
McGILL, GLADYS — Department of Home Economics

McLAUGHLIN, DR. LAURA — Department of Home Economics
McLEOD, ARCHIBALD — Department of Speech
McPHERSON, ROY — Department of Business Ad. and Economics

ADKISSON, CHAS. N. — Department of Physics
OVERTON, SUE L. — Department of Sociology
OWSLEY, STELLA — Department of Music

RIGLER, FRANK — Department of Journalism
ROBERTS, MRS. MARION — Department of Physical Education
ROMBERG, ANNIE — Department of Business Ad. and Economics

ROUSE, DR., W. T. — Department of Bible
SANDERS, MARTHA — Department of Foreign Language
SANDS, MARY K. — Department of Speech

SHIPLEY, DR. MAX L. — Department of History
SCHULTZE, DR. IVAN — Department of English
SPARKS, DR. DADE — Department of History

SPELLMAN, COREEN — Department of Fine Arts
STALLINGS, HELEN — Secretary of Brackenridge Hall
STOKER, DR. SPENCER L. — Dept. of Philosophy and Education

PARKER, ANNA BETH — Department of Business Ad. and Economy
PEARSON, ELIDA M. — Department of Biology
PLUMMER, BEULAH — Department of Biology

POWELL, LYTLE — Department of Music
REESE, EVELYN — Department of Chemistry
RICHARDSON, HAZEL — Department of Physical Education
Hazel A. Richardson

TALLEY, HORTON, DR.	Department of Speech
TAYLOR, MARY D.	Department of Library Science
TAYLOR, WILLIE LEE	Assistant Librarian
TRAMEL, AGNES	Department of English
TRIPLETT, EVELYN	Department of Physical Education
UNDERWOOD, MRS. HELEN	Assistant Librarian
VACKER, LOIS	Secretary to the Registrar
VOELKER, OLGA	Department of Chemistry
WALVOORD, DR. A. C.	Dept. of Philosophy and Education
WALLIN, MAUDE	Department of Foreign Language
WALKER, ELIZABETH	Assistant Dietitian
WALTERS, W. GIBSON	Department of Music
WHITMORE, HARRY G.	Department of Chemistry
WINTERS, CATHERINE	Department of Physical Education
CASTLEBERRY, CLAUDE	Purchasing Agent
RAMSEY, U. J.	State Technician
STANIFORTH, MRS. BELLE	Director—Smith Carroll Unit
SAMPLE, T. C.	Manager of Book Room

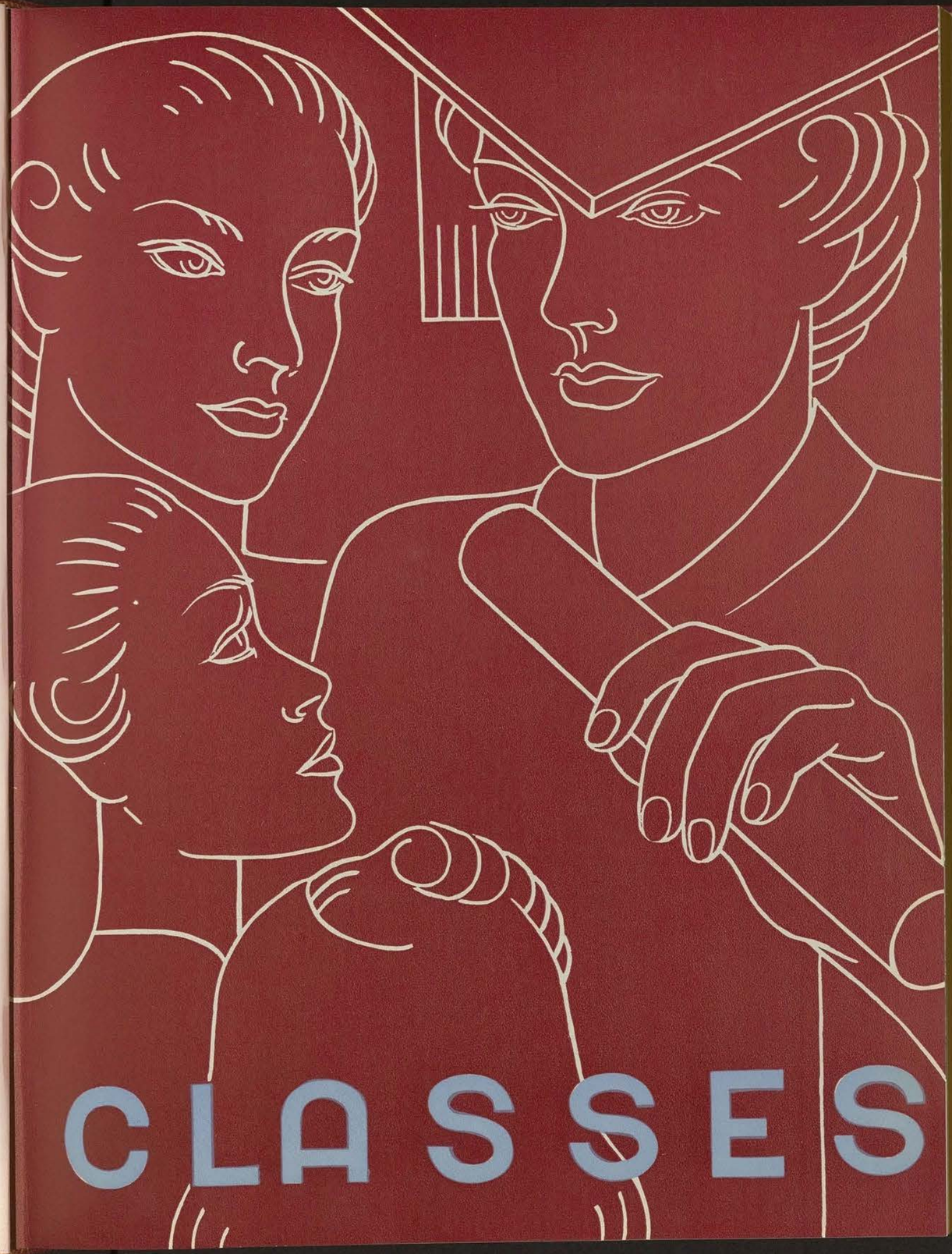

SENIORS

SENIOR CLASS OFFICERS

ELIZABETH KEESEE	Vice-President
BESS BROWN	Secretary
LORENA HALL	Treasurer
HILDA SPARKMAN	Representative
FRANCIS W. EMERSON	Sponsor

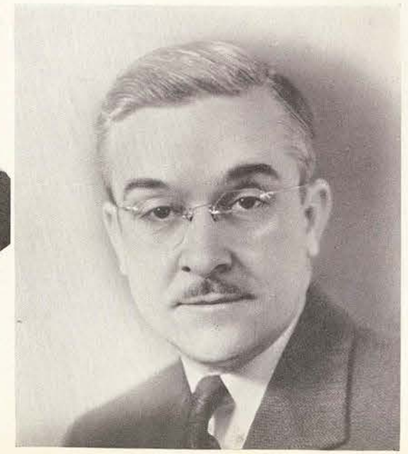

ELIZABETH SMITH • PRESIDENT

ADDINGTON, TEXIE — McKinney, Texas
B.S., Vocational Home Economics

AECHTERNACHT, RUTH — Waskom, Texas
B.S., Physical Education
W.A.A.; L'Allegro.

ALMOND, DOROTHY — Houston, Texas
B.A., Kindergarten-Primary
Philomathian; Spanish Club; Houston Club; Alpha Lambda Delta; Alpha Chi; Kindergarten-Primary Club.

ALLEN, MARY V. — Cooper, Texas
B.S., Home Demonstration

ANDERSON, ANNA LOU — Royse City, Texas
B.S., Business Administration
Business and Professional Women's Club.

ANDERSON, BETTY HUDSON — Marshall, Texas
B.S., Vocational Home Economics
Stunts, I, II; Chaparral Club, Treas. II, Secy. IV; College Choir; Les Debutantes; Mary Swartz Rose Club; W.A.A.; Y.W.C.A.

ANDERSON, HILDA MAE — Sour Lake, Texas
B.S., Business Administration
Business and Professional Women's Club, Sec'y-Treas. IV.; W.A.A.

ARMSTRONG, FAY — Elbert, Texas
B.S., Vocational Home Economics

ARMSTRONG, MAY KATHERINE — Greenville, Texas
B.A., Library Science
Library Science Club.

ARMSTRONG, MILDRED — Cleburne, Texas
B.S., Business Administration

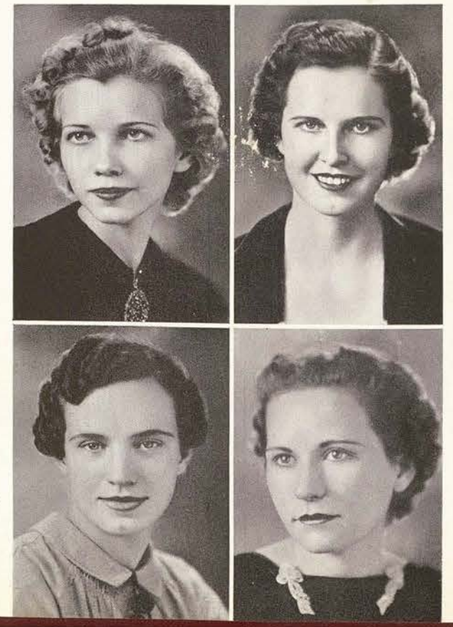

ASHBURN, FRANCES — Denton, Texas
B.S., Vocational Home Economics
Betsy Ross Club; Y.W.C.A., Pres. IV; Stunts, I, II, IV.

ASTON, BLANCHE — Vernon, Texas
B.S., Business Administration
Business and Professional Women's Club; Delian Club; W.A.A.

ATHERTON, LAURA BELLE — Denton, Texas
B.S., Speech
Little Theatre; Speech Club.

ATKEISON, VIRGINIA BESS — Munday, Texas
B.S., Vocational Home Economics
Mary Swartz Rose Club; Betsy Ross Club.

BAKER, GLADYS — Prosper, Texas
B.S., Business Administration
Alpha Lambda Delta; Alpha Chi; Who's Who in Business Ad. 1938.

BARCUS, SARAH — Clarendon, Texas
B.S., Library Science

BARFIELD, MRS. HELEN DUNLAP — Port Arthur, Texas
B.S., Education
W.A.A.; Y.W.C.A.; Education Club; Life Saving Corps.

BARNETT, MERDELL — Olton, Texas
B.S., Home Demonstration
Home Demonstration Club; Student Advisory Council, IV.

BARRON, LUCY BELLE — Commerce, Texas
B.S., Chemistry
Student Advisory Council, IV; Chemistry Club.

BASOM, PEGGY — Dallas, Texas
B.S., Art Education
Art Club; Chaparral Club; Daedalian Annual Staff; Club Editor, IV; Dallas Club.

BENNETT, CLARA — Brownsville, Texas
B.S., Business Administration
Business and Professional Women's Club.

BLAKENEY, ANN — Corsicana, Texas
B.S., Vocational Home Economics
Mary Swartz Rose Club; Delian Club; Student Council of Religious Act., III; Life Saving Corps; Advisor, B.S.U. Council.

BLANTON, ELLEN — Coffeyville, Texas
B.S., Foods

BLAZEK, PAULINE — College Station, Texas
B.S., Intermediate-Grammar-Grade Education
Elementary Education Club; Brazos County Club.

BLEDSOE, LUCILLE — Brownwood, Texas
B.S., Speech

BOYD, MARY KAY — Denton, Texas
B.S., Kindergarten-Primary Education
Alpha Lambda Delta; Alpha Chi; Cercle Francais; Betsy Ross; Y.W.-C.A.; Dance Club; Kindergarten Club; Speech Club.

BOWERS, SYBIL — Eddy, Texas
B.S., Kindergarten-Primary Education

BOWDEN, DOROTHY — El Paso, Texas
B.S., Art Education
El Paso Club, IV; Rainbow Club; Lowry Club; W.A.A.

BRADSHAW, LU DORA — Weatherford, Texas
B.S., Health and Physical Education
Business and Professional Women's Club; W.A.A.

BREAZEALE, BUELAH — Crockett, Texas
B.S., Physical Education
Physical Education Professional Club; Aglaian Club; W.A.A., Volley Ball Manager, II; Historian, III; Tennis Manager, IV.

BRIM, SARAH CAROLINE — Sulphur Springs, Texas
B.S., Business Administration
Classic and Modern Choir; L'Allegro Club, Pres., IV; Round Table, IV; Stunts I, II, IV; W.A.A.; Y.W.C.A.

BROWN, BESS — Bryan, Texas
B.S., Business Administration
Les Debutantes; W.A.A.; Business and Professional Women's Club, Sec'y III; Student Advisor; Round Table IV; Bryan Club, Pres. IV; Sec'y Class IV.

BRUNDRETT, VERNA — Rockport, Texas
B.A., Journalism
Daedalian Annual Staff, Editor IV; Lass-O Staff, Society Editor III; Round Table III, IV; Student Advisor; Student Advisory Council IV; Mary Eleanor Brackenridge Club; Press Club; Journalism Club, Pres. III; Camera Club, Vice-Pres. IV; Athenaeum Club; Les Debutantes; W.A.A.; Corpus Christi Club; Stunts II; Theta Sigma Phi, Keeper of Archives IV; Who's Who in American Colleges and Universities IV.

BURGESS, HELEN — Fort Worth, Texas
B.A., Botany
Fort Worth Club; W.A.A., Board II; Biology Club, Vice-Pres. IV; Stunts II.

BURNETT, BARBARA — San Antonio, Texas
B.S., Foods

BUTTRELL, DOROTHY LEE — Denton, Texas
B.S., Kindergarten-Primary

CABLE, OMEGA — Fort Worth, Texas
B.S., Public School Music
Odeon Club, Treas. II, Pres. IV; Fort Worth Club, Sec. III; Alice Freeman Palmer, Sec. III, Pres. IV; Atheneaum; College Symphony; College Choir; Song Leader, Class IV.

CALDWELL, ELIZABETH — Perryton, Texas
B.S., Public School Music
Odeon Club; Choir.

CALDWELL, ROWENA — Stamford, Texas
B.S., Art in Advertising
Art Club, Treas III; Mary Eleanor Brackenridge Club; Speech Club; Little Theatre; Stunts I, II; Odeon Club; Student Advisor; Mardi Gras Court, Jester; W.A.A.; Y.W.C.A.

CALVERT, JULIA MAE — Tyler, Texas
B.S., Business Administration
L'Allegro Club; W.A.A.; Y.W.C.A.; Student Council IV; Stunts II.

CAMPBELL, NELL — El Dorado, Texas
B.A., Bacteriology
J. H. Mueller Biology Club.

CAREY, MARY DAVIS — Downsville, Louisiana
B.S., Foods

CARTER, LOUISE — Dallas, Texas
B.S., Art Education
Philomathia Club; Dallas Club; Junior Beauty; Rep. to All-College Ball—Dallas; Student Advisor.

CATHEY, BLANCHE — Amarillo, Texas
B.S., Art

CELY, KITTY WADE — Del Rio, Texas
B.A., English
Sociology Club; W.A.A.; Student Advisor; Stunts I, II; San Antonio Club.

CHANEY, EDITH — Dallas, Texas
B.A., Mathematics
E. V. White Math Club; W.A.A., Corresponding Sec'y II; Delian Club; B.S.U. Council; Dallas Club.

CHAPMAN, MILDRED — Mt. Enterprise, Texas
B.S., Vocational Home Economics
Mary Swartz Rose Club.

CHARLTON, ALYCE — San Antonio, Texas
B.A., Sociology
Chaparral Club; Sociology Club, Pres. IV; Round Table, Vice-Pres. IV; Stunts I; Southwest Social Science Assn., Vice-Pres. of Students Div.

CHRISTIAN, KITTY BETH — Dallas, Texas
B.S., Kindergarten-Primary
Mary Eleanor Brackenridge Club; Dallas Club, Pres. III; Stunts II; Annual Staff, Asst. Editor IV; Student Advisor; Kindergarten-Primary Club.

CHRISTOPHER, EVELYN — Norman, Oklahoma
B.S., Vocational Home Economics
Philomathia Club, Sec'y IV; Student Advisor; Mary Swartz Rose Club.

CLARK, EARNESTINE — Lubbock, Texas
B.S., Physical Education
Physical Education Professional Club, Sec'y II, Vice-Pres. III; W.A.A., Sec'y II, Vice-Pres. III, IV; Alpha Chi.

COCHRAN, ELMA — Houston, Texas
B.S., Art Education
Alice Freeman Palmer Club.

COCHRAN, FRANKIE — Marysville, Texas
B.S., Public School Music

CONNOLLY, JULIA — El Paso, Texas
B.S., Physical Education
Lowry Club; W.A.A.

COOPER, AGNES E. — Lockney, Texas
B.S., Journalism
Journalism Club; Panhandle Club; Golf Club, Pres. III; Orchestra.

COWAN, SARA — Temple, Texas
B.S., Home Demonstration
Home Demonstration Club; Mary Swartz Rose Club; International Relations Club; Stunts IV; Bell County Club.

COWDEN, FRANCES ROENA — Corsicana, Texas
B.S., Art Education

COWDEN WALTER FAY — Midland, Texas
B.S., Physical Education
W.A.A.; Sailing Club; Dance Club.

CRAFT, JOYCE — Wichita Falls, Texas
B.A., Spanish
Spanish Club; Philomathia Club; Le Cercle Francais; Dallas Club.

CRAWFORD, LAURA KATHERINE — Greenville, Texas
B.A., Library Science
Aglaian Club; Library Science Club; W.A.A.; La Junta.

CRENSHAW, RUNELL — Garland, Texas
B.A., Bacteriology
H. J. Mueller Biology Club; Chemistry Club; Student Advisory Council IV.

CULWELL, BILLIE MARIE — Henrietta, Texas
B.S., Art in Advertising
Chaparral Club; Athenaeum Club; Art Club; Who's Who in the Art Department, 1938; Annual Staff, Art Editor IV.

CUNNINGHAM, MAURICE — Prosper, Texas
B.S., Kindergarten-Primary
Delian Club; Kindergarten-Primary Club.

CURTICE, MARGARET — Canadian, Texas
B.S., Pre-Medical
Aglaian Club; H. J. Mueller Biology Club; Rainbow Club; Student Advisor.

CUSHMAN, HELEN — El Paso, Texas
B.A., General Science
Biology Club; Golf Champion II.

DARSEY, CAROLYN — Grapeland, Texas
B.S., Vocational Home Economics
Alpha Chi; Alpha Lambda Delta; Mary Swartz Rose Club; Aglaian Club.

DAVIS, LEONA — Denton, Texas
B.S., Vocational Home Economics
Alpha Lambda Delta; Delian Club.

DAVIS, JUANITA — Weatherford, Texas
B.A., Library Science
Library Science Club.

DAVIDSON, CHARLES MARY — Dublin, Texas
B.A., Elementary Education
Delian Club; Heart of Texas Club.

DAVIS, ZOE IVY — Dallas, Texas
B.S., Art Education
Dallas Club; L'Allegro Club; Le Cercle Francais.

DEACON, RUTH — Corpus Christi, Texas
B.S., Foods
W.A.A.; Corpus Christi Club; Philomathia Club; Mary Swartz Rose Club.

DE LANE, JEAN — Breckenridge, Texas
B.S., Art Education

DE WITT, BERNADEAN — Searcy, Arkansas
B.S., Vocational Home Economics
Mary Swartz Rose Club; Cosmopolitan Club.

DIKEMAN, NANCY — Temple, Texas
B.S., Business Administration
Business and Professional Women's Club; Bell County Club, Treas. IV; Mary Eleanor Brackenridge Club.

DONALDSON, LILLIAN — Rosebud, Texas
B.S., Kindergarten-Primary

DOOLEY, JESSIE LAVELLE — Denton, Texas
B.S., Kindergarten-Primary
Camera Club.

DORRELL, VALMA — Orange, Texas
B.A., English
W.A.A.; English Club.

DRUMMOND, CARMETA — Little Rock, Arkansas
B.S., Ceramics
Art Club; Chaparral Club; Odeon Club; Cosmopolitan Club; Athenaeum Club; Orchestra.

DUMEZ, MADELEINE — Paris, France
B.A., English
French Club; Les Debutantes; International Relations Club; W.A.A.; Cosmopolitan Club.

DUNAWAY, JOSEPHINE — Italy, Texas
B.S., Vocational Home Economics
Mary Swartz Rose Club.

DUNCAN RUTH — Gilmer, Texas
B.S., Kindergarten-Primary
Kindergarten-Primary Club; L'Allegro Club; W.A.A.

DUREN, FRANCES MAE — Archer City, Texas
B.A., Latin-English
Alpha Chi; Latin Club, Pres. IV; Betsy Ross Club.

DURHAM, AMY JOE — Slidell, Texas
B.A., Library Science
Library Science Club.

EAVES, FRANCES RUTH — Iraan, Texas
B.S., Vocational Home Economics
Mary Swartz Rose Club; W.A.A.; Student Advisor.

EAVES, MARY ALEEN — Houston, Texas
B.S., Kindergarten-Primary
Kindergarten-Primary Club, Pres. IV; Alpha Lambda Delta; Alpha Chi; Stunts I, II; Alice Freeman Palmer Club; Student Advisory Council IV.

ENRIGHT, DOROTHY — Waco, Texas
B.S., Foods
Waco Club; Mary Swartz Rose Club.

ESTEP, LOUVENA — Lufkin, Texas
B.A., Vocational Home Economics
Mary Swartz Rose Club, Treas. II; Alice Freeman Palmer, Sec. III; W.A.A.

EVERHEART, SARAH — Whitewright, Texas
B.S., Kindergarten-Primary
Kindergarten-Primary Club; Chaparral Club; Stunts I, II.

EWING, DORIS JEAN — Mission, Texas
B.S., Public School Music
Odeon Club; Y.W.C.A., Cabinet IV; College Choir; Rio Grande Valley Club, Vice-Pres. IV.

FAIREY, BERNICE — Hamlin, Texas
B.S., Vocational Home Economics
Betsy Ross Club; Mary Swartz Rose Club.

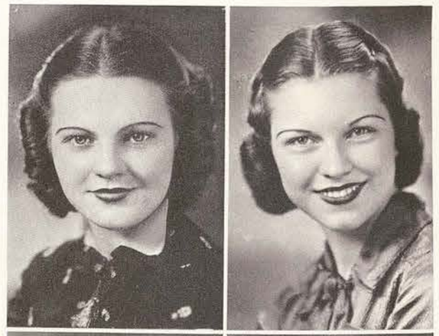

FEAGAN, JOHNIE — Krum, Texas
B.S., Kindergarten-Primary
College Choir.

FINLAY, MARJORIE ELLYN — Lyford, Texas
B.S., Costume Designing
Art Club, Pres. IV; Philomathian; International Relations Club; Rio Grande Valley Club.

FINNELL, IVAN — Jourdanton, Texas
B.S., Kindergarten-Primary
Kindergarten-Primary Club.

FITCH, MARY JANE — Dallas, Texas
B.A., Art Education
Alpha Lambda Delta; Alpha Chi, Pres. IV; La Junta, Sec'y-Treas. IV; Dallas Club; Art Club.

FORBSTEIN, DOROTHY — Waco, Texas
B.S., Foods

FORD, FLORENCE — Dayton, Texas
B.A., Vocational Home Economics
Houston Club; Mary Swartz Rose Club; Y.W.C.A.

FOSTER, ARLENE — Galveston, Texas
B.S., Physical Education
Alice Freeman Palmer Club; W.A.A., Board Member IV.

FOSTER, EUNICE — Ponder, Texas
B.S., Vocational Home Economics
Mary Swartz Rose Club; Chemistry Club.

FOSTER, LAVETA — Galveston, Texas
B.A., Library Science
Alpha Chi; Alpha Lambda Delta; Aglaian Club, Treas. IV; Library Science Club.

FOSTER, SEFFIE — Electra, Texas
B.S., Business Administration
Business and Professional Women's Club.

FULLER, FRANCES — Jacksonville, Texas
B.A., Library Science
Mary Eleanor Brackenridge Club; Alpha Chi; Library Science Club.

FUNK, LENORE — Weslaco, Texas
B.S., Vocational Home Economics
Mary Swartz Rose Club; Rio Grande Valley Club.

FUQUA, ELIZABETH ANNE — Dallas, Texas
B.A., Kindergarten-Primary
Kindergarten-Primary Club; Dallas Club; Stunts II; Student Advisor.

GALVAN, JULIET — El Paso, Texas
B.A., Spanish
La Junta, Pres. IV; Round Table IV; El Paso Club; Chemistry Club.

GARNER, ANN — Commerce, Texas
B.S., Journalism
Journalism Club; Daedalian Annual Staff, Asst. Business Manager III, Business Manager IV; Who's Who in American Colleges and Universities IV.

GAYLE, VIRGINIA — Edna, Texas
B.S., Intermediate-Grammar-Grade Education

GEB, MARY — Dallas, Texas
B.S., Journalism

GEER, VIRGINIA LEE — Waco, Texas
B.S., Kindergarten-Primary
Stunts I, Director II; Y.W.C.A. Cabinet I, Sec'y II, III, IV; Waco-McLennan Club, Vice-Pres. III, IV; Dance Club, Pres. I; Chaparral Club; Loan Fund Manager, III; Student Gov't Asst., Sec'y IV; Who's Who In American Colleges and Universities III, IV; Athenaeum; Student Advisor; Kindergarten-Primary Club.

GEORGE, JOSEPHINE — Iowa Park, Texas
B.S., Vocational Home Economics
Chaparral Club; Mary Swartz Rose Club.

GIBBS, RUTH HAZEL — Fort Worth, Texas
B.S., General Science
Chemistry Club; Math Club; James H. Lowry Club; W.A.A.; German Club.

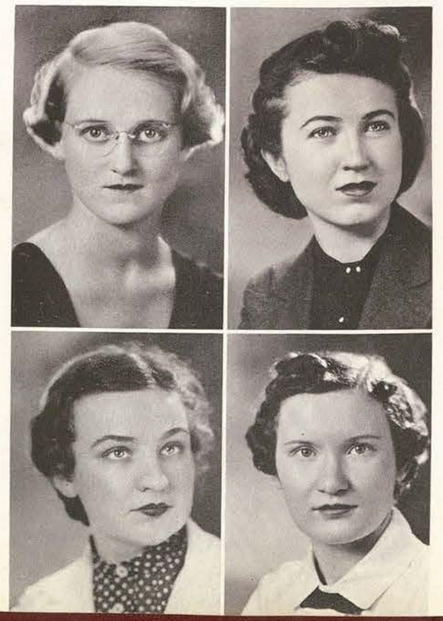

GILLEY, MARY TOM — Ector, Texas
B.S., Physical Education
Physical Education Professional Club; W.A.A., Historian IV; Dance Club; Alice Freeman Palmer, Treas. IV.

GLASSCOCK, MARY — Caddo Mills, Texas
B.S., Spanish

GLIDDEN, MARY JULIA — Orange, Texas
B.S., Kindergarten-Primary

GOLDBERG, BESSIE BEATRICE — Hillsboro, Texas
B.S., Foods
Mary Swartz Rose Club; Stunts I; Hill County Club, Sec'y IV; Aglaian Club; W.A.A.

Dearest Mary K,
Its been a real pleasure knowing you and believe me, I'm wishing for you all the success and happiness in the world.
Sincerely,
Virginia

GRANT, VIRGINIA — Deport, Texas
B.A., Library Science
Round Table IV; Aglaian, Pres. IV; Library Science Club.

GRAVES, JULIA — Honey Grove, Texas
B.S., Physical Education

GRAY, PHYLLIS — Olney, Texas
B.S., Journalism
Journalism Club; Les Debutantes; Camera Club.

GRAY, SHIRLEY — Roscoe, Texas
B.S., Vocational Home Economics
Stunts I; Home Demonstration Club; Mary Swartz Rose Club; Religious Council III.

GRAY, SUE ELLA — La Mesa, New Mexico
B.S., Public School Music
Aglaian Club; Odeon Club; El Paso Club; Cosmopolitan Club.

GREEN, FRANCES CLAY — Hillsboro, Texas
B.A., Library Science
Hill County Club; Library Science Club.

GREER, EDITH — Hillsboro, Texas
B.S., Elementary Education

GRINDSTAFF, AVA — Haskell, Texas
B.S., Vocational Home Economics
Mary Swartz Rose Club; Chemistry Club.

GRINNELL, IMOGENE — Sherman, Texas
B.S., Physical Education

HADSELL, NANCY ANN — Denton, Texas
B.S., Physical Education
W.A.A.; Dance Club.

HAFER, ELSIE — Clifton, Texas
B.S., Vocational Home Economics

HALE, LEWIS MARIE — Bardwell, Texas
B.S., Religious Service
Odeon Club; College Choir.

HALL, GENEVIEVE — Teague, Texas
B.S., Music
Odeon Club, Sec'y III, Vice-Pres. IV; Alpha Lambda Delta; Cercle Francais; College Choir.

HALL, LORENA — Marshall, Texas
B.S., Physical Education
Treas. of Senior Class; Who's Who in American Colleges and Universities IV; Who's Who in Physical Education Dept.; W.A.A., Pres. III, Publicity Manager IV; Triton Club, Vice-Pres. II; Round Table III; L'Allegro Club; Life Saving Corps; Dance Club; Daedalian Annual Staff, Sports Editor IV.

HALL, MARY JANE — Center, Texas
B.A., Spanish
Alpha Lambda Delta; Spanish Club, Advisory Council IV.

HANNON, MARY LUCILLE — Vernon, Texas
B.S., Vocational Home Economics
Mary Swartz Rose Club.

HANOVER, ANN — McGregor, Texas
B.S. Physical Education
W.A.A., Physical Educational Professional Club; Philomathia Club; Alpha Chi; Stunts I; Waco Club.

HARDY, VALERIA — Searcy, Arkansas
B.S., Kindergarten-Primary
Kindergarten-Primary Club; Cosmopolitan Club.

HARDY, VERNA MAE — Austin, Texas
B.S., Clothing
Stunts III, Costume Director I, II; Junior Class Representative; Student Council III; Mary Eleanor Brackenridge Club, Vice-Pres. III, Pres. IV; Round Table, IV; Who's Who in American Colleges and Universities, IV; Daedalian Annual Staff, Associate Editor III, Senior Editor IV; Mary Swartz Rose Club; Student Advisor; Y.W.C.A.; Dance Club.

HARRINGTON, VIRGINIA — Seguin, Texas
B.S., Interior Decorating
Chaparral Club, Treas III, Pres. IV; Round Table, Pres. IV; Y.W.C.A.; W.A.A.; Stunts I, II.

HARROUN, VIRGINIA — Vernon, Texas
B.S., Interior Decorating
Delian Club.

HASSELL, MARGARET — Palestine, Texas
B.S., Vocational Home Economics
Chaparral Club; Mary Swartz Rose Club, Pres. IV; Round Table, Sec'y IV; Phi Upsilon Omicron IV; Student Advisor; Who's Who In Home Economics Department 1938.

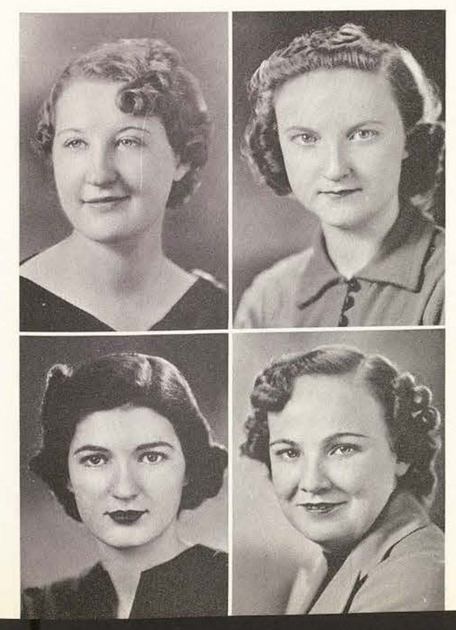

HASTINGS, ANNA — Bovina, Texas
B.S., Vocational Home Economics

HEARD, IRIS — Denton, Texas
B.A., English
Alpha Lambda Delta; English Club, Sec'y IV; Student Advisor.

HENDERSON, NANCY BEN — Kaufman, Texas
B.A., Business Administration
Student Advisor; E. V. White Math Club; Alice Freeman Palmer Club; Business and Professional Women's Club.

HENDRICK, ELIZABETH — Odessa, Texas
B.S., Business Administration
Delian Club; Business and Professional Women's Club.

HENDRIX, JEAN — Fort Worth, Texas
B.S., Kindergarten-Primary

HERRIDGE, EVELYN — El Dorado, Arkansas
B.S., Intermediate-Grammar-Grade Education
W.A.A., Education Club; Cosmopolitan Club.

HICKS, LUCILE — Fort Worth, Texas
B.A., Business Administration
Philomathia Club; Fort Worth Club; Stunts II.

HIGGINBOTHAM, MARJORIE — Dallas, Texas
B.S., B.A., Pre-Medical and Bacteriology
H. J. Mueller Biology Club.

HINES, DEWITTE — Normangee, Texas
B.S., Speech
Speech Club; Little Theatre; Children's Theatre, Les Debutantes.

HINKLE, ELIZABETH — Tatum, Texas
B.S., Vocational Home Economics
Mary Swartz Rose Club.

HINTON, DOROTHY — Greenville, Texas
B.S., Business Administration

HITTSON, JESSIE LEE — Harrisonville, Missouri
B.S., Vocational Home Economics
Mary Swartz Rose Club.

HOLSONBAKE, MARIANNE — Farmersville, Texas
B.A., Library Science
Philomathia Club; Library Science Club; Daedalian Annual Staff, Publication Editor IV; Student Advisor; Stunts IV.

HOLT, KATHERYN BERNADEEN — Lamesa, Texas
B.A., Library Science
Library Science Club.

HOOPER, BERYL — Fort Worth, Texas
B.S., Vocational Home Economics
Chaparral Club; Daedalian Annual Staff, Asst. Editor IV; Rainbow Club, Pres. IV; Fort Worth Club; Mary Swartz Rose Club.

HOOPER, LEILA J. — Phoenix, Arizona
B.S., Foods
Mary Swartz Rose Club; Rainbow Girls Club; Cosmopolitan Club.

HOOTON, VASHTI — Daingerfield, Texas
B.S., Public School Music
Odeon Club.

HORNE, ALVIN LANELLE — Fort Worth, Texas
B.A., History
Alpha Chi; Alpha Kappa Delta, Pres. IV; Student Advisory Council IV; Who's Who in the Sociology Department, 1938.

HUDDLESTON, MARTHA NAN — Phoenix, Arizona
B.S., Foods
Philomathia Club; Mary Swartz Rose Club; Cosmopolitan Club; W.A.A.

HUGHES, MAILA — Paris, Texas
B.A., English
Alpha Chi; Latin Club; English Club; Le Cercle Francais.

HUNTER, BRAIN — Denton, Texas
B.A., English
Speech Club; English Club, Vice-Pres. IV; Alpha Lambda Delta.

HUNTER, BRICE — Beaumont, Texas
B.S., Vocational Home Economics

IRICK, MAURICE — Nacogdoches, Texas
B.A., Physical Education
W.A.A.; Sailing Club; Dance Club.

IBARBURU, ALCIRA — Montevideo, Uruguay
B.A., Physical Education

JAMES, DOROTHY SUE — Gordon, Texas
B.S., Vocational Home Economics
Phi Upsilon Omicron; Alpha Chi; Mary Swartz Rose Club; Athenaeum

JENKINS, DORIS — Daingerfield, Texas
B.S., Speech
Little Theatre; Speech Club; L'Allegro Club; Stunts II; Children's Little Theatre.

JENKINS, EDNA MAE — Breckenridge, Texas
B.A., Journalism
Lass-O Staff, Business Manager IV, Sports Editor IV; Theta Sigma Phi; Journalism Club.

JONES, EMOGENE — Daingerfield, Texas
B.S., Kindergarten-Primary
L'Allegro Club; Student Advisor; Kindergarten-Primary Club.

KAPLAN, HONEY ROSE — Bryan, Texas
B.S., Kindergarten-Primary
Rainbow Club; W.A.A.; German Club; Brazos County Club; Kindergarten Club.

KARNES, MONDUE — Denton, Texas
B.S., Vocational Home Economics

KAY, MARTHA — Hawkins, Texas
B.S., Kindergarten-Primary

KAZEN, CARMEN MARIE — Laredo, Texas
B.S., Vocational Home Economics

KENNEDY, WILLIE MAE — Breckenridge, Texas
B.S., Business Administration
Aglaian Club; Business and Professional Women's Club.

KEESEE, ELIZABETH — Red Oak, Texas
B.A., Language
Sec'y of Junior Class; Vice-Pres. of Senior Class; Latin Club, Pres. II; Round Table II; Stunts II; Athenaeum; Chaparral Club; Daedalian Annual Staff, Asst. Editor IV; Who's Who in American Colleges and Universities IV.

KIBLINGER, EFFIE INEZ — Abbott, Texas
B.S., Vocational Home Economics
Mary Swartz Rose Club; Hill County Club, Treas. IV.

KUYKENDALL, MARY DOROTHY — Paris, Texas
B.S., Speech

LAFON, THELMA — Laredo, Texas
B.A., Spanish
La Junta Club; James H. Lowry Club, Vice-Pres. IV.

LAMM, MAUREEN — George West, Texas
B.S., Intermediate-Grammar-Grade Education
Stunts I, II; W.A.A.; Intermediate-Grammar Grade Education Club.

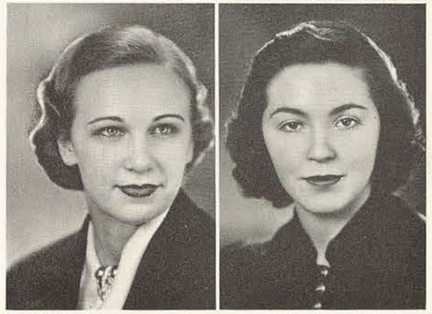

LANIER, SARA — Forrest City, Arkansas
B.S., Journalism
Chaparral Club, Treas. IV; Journalism Club, Pres. IV; Round Table IV; Cosmopolitan Club; Student Advisor; Lass-O Staff, Society Ed. IV.

LARGENT, NORMA OUIDA — Tyler, Texas
B.S., Art in Advertising
Art Club, Vice-Pres. IV; Delian Club, Vice-Pres. IV.

LEA, MARSHA — Fort Stockton, Texas
B.S., Vocational Home Economics
Stunts II; Mary Swartz Rose Club, Philomathia Club, Pres. IV; Round Table IV.

LEE, ADELENE — Mineral Springs, Arkansas
B.S., Costume Design
Art Club; Cosmopolitan Club.

LEWIS, LALIA M. — Eustace, Texas
B.S., Physical Education
Physical Education Professional Club, Pres. IV; W.A.A.

LIGON, RUBY — Lott, Texas
B.S., Vocational Home Economics & Home Demonstration
Mary Swartz Rose Club; Home Demonstration Club, Vice-Pres. IV.

LOGAN, GERRY — Amarillo, Texas
B.S., Art in Advertising

LOWRY, MARY JO — Troup, Texas
B.A., English
Alice Freeman Palmer Club; English Club; Speech Club; Les Debutantes; Student Advisor.

LOYLESS, CHRISTINE — Bettie, Texas
B.A., History-English
Les Debutantes; Journalism Club; L'Allegro; Le Cercle Francais, Pres. IV; Round Table IV; Student Advisor; Y.W.C.A.

LUMMUS, OLA — Atlanta, Texas
B.S., Business Administration

McADAMS, GLADYS MARY — Denton, Texas
B.S., Kindergarten-Primary
Kindergarten-Primary Club.

McADAMS, TOMMYE LEE — Gordonville, Texas
B.S., Vocational Home Economics

McANINCH, M. ALINE — Merkel, Texas
B.S., Vocational Home Economics
Mary Swartz Rose Club.

McCARLEY, WANDA — Greenville, Texas
B.S., Business Administration

McCRARY, MARY LOUISE — Denton, Texas
B.S., Kindergarten-Primary
Y.W.C.A., Pres. IV; Round Table IV; International Relations Club; Kindergarten-Primary Club; Who's Who In American Colleges and Universities; Betsy Ross Club; Sociology Club.

McCREARY, JEANNETTE — Houston, Texas
B.S., Physical Education
W.A.A., Board IV; Triton Club, Pres. IV; Student Advisory Council, Pres. IV; Dance Club.

McCURDY, EVELYN — Cuero, Texas
B.A., Library Science
Library Science Club.

McDADE, MARY FRANCES — Amarillo, Texas
B.A., Spanish

McKENNEY, ANNIE LAURA — Westbrook, Texas
B.S., Clothing
James H. Lowry Club, Sec'y IV; Mary Swartz Rose Club.

McLURE, BETTY — Houston, Texas
B.S., Clothing
Student Advisor; Round Table IV; Chaparral Club, Sec'y II; Athenaeum, Pres. IV; Treas. of Junior Class; Mary Swartz Rose Club; Phi Upsilon Omicron; Who's Who in Clothing Dept., 1938; Houston Club; Les Debutantes.

McNIEL, VIRGINIA — Bryan, Texas
B.S., Kindergarten-Primary
Kindergarten-Primary Club, Vice-Pres. IV; James H. Lowry Club; Bryan Club.

MACHEN, FRANCES — Abilene, Texas
B.S., Intermediate-Grammar-Grade Education

MACHEN, OLLENE JANET — Pleasanton, Texas
B.S., Business Administration

MACHEN, VIOLET — Sandia, Texas
B.S., Business Administration
Student Council III; James H. Lowry Club.

MAHR, DOROTHY — Houston, Texas
B.S., Physical Education
W.A.A. Board II; Physical Education Professional Club; Life Saving Corps, Pres. IV; Triton Club, Vice-Pres. IV.

MAJORS, MABEL — Colorado, Texas
B.S., Elementary Education
Stunts I; La Junta; Philomathia Club, Sec'y II; Elementary Education Club, Pres. IV.

MALAISE, BETHOLENE — Handley, Texas
B.S., Physical Education
Y.W.C.A.; W.A.A.; Dance Club; Fort Worth Club; International Relations Club.

MANGRUM, UNA MAE — Sherman, Texas
B.A., Business Administration
Alpha Lambda Delta; Alpha Chi; International Relations Club; Athenaeum Club.

MANNING, LENORA — Greenville, Texas
B.A., Library Science
Library Science Club.

MARTIN, MABEL C. — Jacksonville, Texas
B.S., Business Administration
Business and Professional Women's Club; Betsy Ross Club; Student Advisor.

MARTIN, MARTHA LEILA — Hillsboro, Texas
B.S., Vocational Home Economics
Hill County Club, Pres. IV; Mary Swartz Rose Club.

MARTIN, OPAL FERN — Hillsboro, Texas
B.S., Vocational Home Economics
Hill County Club; Mary Swartz Rose Club.

MARTIN, VERA FAYE — Hillsboro, Texas
B.A., Public School Music
Odeon Club; Adelphian Club; Hill County Club; Choir.

MATTHEWS, EVELYN — Fort Worth, Texas
B.A., Bacteriology
Philomathian; Alpha Chi; Student Council IV; H. J. Mueller Biology Club, Sec'y IV; Fort Worth Club; Student Advisor.

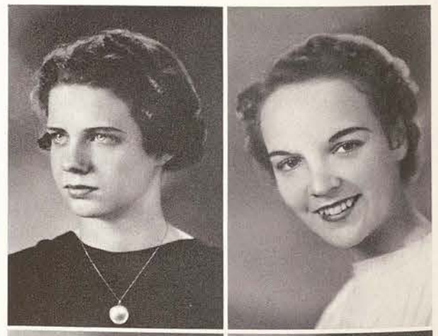

MATZINGER, MAUDE MURIEL — Denton, Texas
B.S., Vocational Home Economics
Mary Swartz Rose Club; Delian Club.

MAXWELL, CATHERINE — Brady, Texas
B.S., Foods
Mary Eleanor Brackenridge Club; Mary Swartz Rose Club, Pres. I.

MAXWELL, LULA BETH — Heavener, Oklahoma
B.S., Foods and Vocational Home Economics
Mary Swartz Rose Club; Y.W.C.A.; Rainbow Girls Club; Life Saving Corps; Cosmopolitan Club.

MAYFIELD, LADY ANN — Waco, Texas
B.S., Kindergarten-Primary
Waco Club; Y.W.C.A.; College Choir; Modern Choir; Stunts, I II, IV.

MAYO, INEZ — Brownwood, Texas
B.S., Costume Design
Aglaian Club; Art Club, Sec'y IV; Stunts I, II; Heart of Texas Club; W.A.A.

MEAD, ERILE LOUISE — Coleman, Texas
B.S., Art Education
Art Club; La Junta; James H. Lowry Club.

MEAD, LOIS MAXINE — Dallas, Texas
B.S., Vocational Home Economics

MEDLIN, DOROTHY — Kyle, Texas
B.S., Vocational Home Economics
Villagers Club.

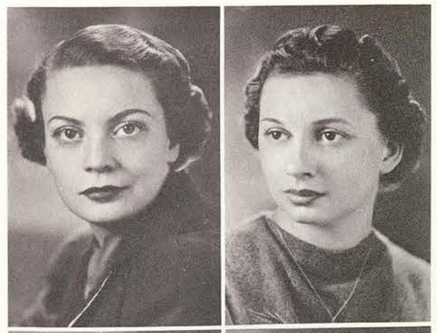

MEREDITH, JANICE — Sherman, Texas
B.S., Speech
Speech Club; Little Theatre.

MILLER, HARRIETT CRISTEEN — Abilene, Texas
B.A., B.S., Foods, Chemistry
Abilene Club; James H. Lowry Club; Chemistry Club; Round Table II.

MILLWEE, HELEN ALETHA — Dallas, Texas
B.S., Art in Advertising
Mary Eleanor Brackenridge Club; Student Gov't Assn., Vice-Pres. IV, Sec.-Treas Summer III; Loan Fund Manager III; Art Club; Vice-Pres. Class II; Y.W.C.A. Cabinet II; Dallas Club, Sec'y II, Vice-Pres. III; Camera Club, Vice-Pres. I, Pres. II; Round Table II; W.A.A.; Stunts I, II, IV; Student Council IV; Student Advisor; Who's Who in American Colleges and Universities III, IV.

MIXON, VASHTI — Denton, Texas
B.S., Business Administration
Delian Club; Camera Club.

MOONEYHAM, FRANCIS — Denton, Texas
B.A., English

MOORE, ELEANOR — Daingerfield, Texas
B.S., Kindergarten-Primary

MORRIS, RUTH ELLA — Reagan, Texas
B.S., Business Administration
Aglaian Club.

MORROW, LILLIAN — Woodson, Texas
B.S., Business Administration

MOSELEY, REBECCA — Quanah, Texas
B.A., Library Science
Library Science Club; Athenaeum Club; Stunts I, II; College Choir.

MULLER, VIVA — Commerce, Texas
B.S., Art in Advertising
Art Club.

MULLINS, LEATHA SUE — Grapevine, Texas
B.S., Vocational Home Economics
Mary Swartz Rose Club; Alpha Lambda Delta; Alpha Chi; Phi Upsilon Omicron.

MURPHEY, DOROTHEA — Abilene, Texas
B.S., Intermediate-Grammar-Grade Education

NANCE, PATSY GRAY — Coleman, Texas
B.S., Public School Music
College Choir; College Symphony; Odeon Club, Sec'y II, Pres. IV; Adelphian Club, Sec'y III; Student Advisory Council IV, Sec'y IV.

NEAL, MARY ANNE — Hillsboro, Texas
B.S., Kindergarten-Primary
Hill County Club.

NEIGHBORS, ROSE — Dallas, Texas
B.A., Journalism
Theta Sigma Phi, Pres. IV, Vice-Pres. III; Alpha Chi; Alpha Lambda Delta; Journalism Club; Athenaeum Club; Lass-O Staff, Asst. Editor IV.

NEUGEBAUER, ANNE — San Antonio, Texas
B.S., Kindergarten-Primary
W.A.A.; Student Advisor; San Antonio Club; Kindergarten-Primary Club.

NEWMAN, LOUISE — Dallas, Texas
B.S., Kindergarten-Primary

NICHOLS, LUCILE RAYMOND — Belton, Texas
B.A., Library Science

NICHOLSON, MURILL — Fort Stockton, Texas
B.S., Vocational Home Economics

NUSOM, JEAN
B.S., Intermediate-Grammar-Grade Education
Sailing Club, Pres. IV; W.A.A.; Mary Eleanor Brackenridge Club.

O'DONNELL, DOROTHY — Ranger, Texas
B.S., Vocational Home Economics

OGBURN, NAN — Port Arthur, Texas
B.A., Library Science
Philomathia Club; Library Science Club, Treas. IV; Stunts II.

ORR, DOROTHY — Denton, Texas
B.S., Business Administration
Villagers Club; Betsy Ross Club.

ORR, WILLIE LEA — Pottsboro, Texas
B.A., Sociology
Sociology, Sec'y IV; Science Club; Delian Club.

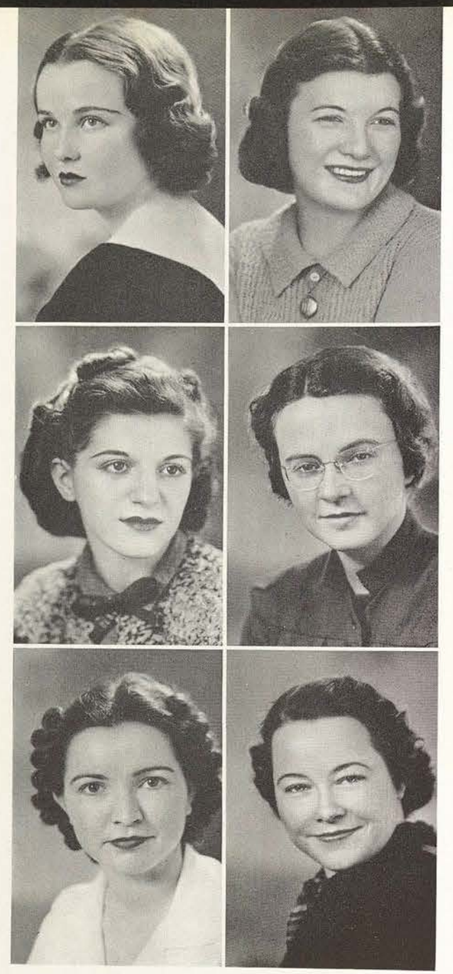

OSBURN, DOROTHY — Paris, Texas
B.A., English
English Club; Speech Club; Y.W.C.A.

PALMER, MRS. FREIDA HAMNER — Shreveport, Louisiana
B.S., Journalism
Journalism Club; Lass-O Staff.

PARKS, JEAN — New York, New York
B.A., Child Psychology
French Club; Sociology Club; International Relations Club; Kindergarten-Primary Club; Y.W.C.A., Treas. IV; Cosmopolitan Club; Aglaian Club.

PASCHALL, BEATRICE HOGUE — Amarillo, Texas
B.A., Painting
Alpha Lambda Delta, Sec'y II; Art Club; Alpha Chi, Treas. IV.

PATTERSON, LAVANCHE — Bowie, Texas
B.S., Business Administration
Alpha Lambda Delta; Alpha Chi; Business and Professional Women's Club.

PATTISON, RUTH — Pattison, Texas
B.S., Music
La Junta; Houston Club; Odeon Club, Vice-Pres. IV; Alpha Lambda Delta; Alpha Chi; James H. Lowry Club.

PEDEN, MYRLE — Lubbock, Texas
B.S., Vocational Home Economics

PENDERY, OLIVE RUTH — Greenville, Texas
B.S., Vocational Home Economics

Always Cordy

PERKINS, CORRINE — Wichita Falls, Texas
B.S., Physical Education

PERKINS, MARY VIRGINIA — Greenville, Texas
B.A., English
Speech Club.

PFENNINGER, HANNA — Harlingen, Texas
B.S., Kindergarten-Primary
German Club; Rio Grande Valley Club.

PFLUGHAUPT, MARGUERITE — Brenham, Texas
B.S., Kindergarten-Primary
Kindergarten-Primary Club.

PICKARD, LAURINE — Ladonia, Texas
B.S., B.A., Mathematics and Library Science

PLYLER, HAZEL — Saratoga, Texas
B.S., Business Administration

POFF, RUTH — Bardwell, Texas
B.A., English
Alpha Lambda Delta; Aglaian Club; La Junta Club; English Club.

POUNS, JEAN — Daingerfield, Texas
B.S., Vocational Home Economics
L'Allegro; Mary Swartz Rose Club.

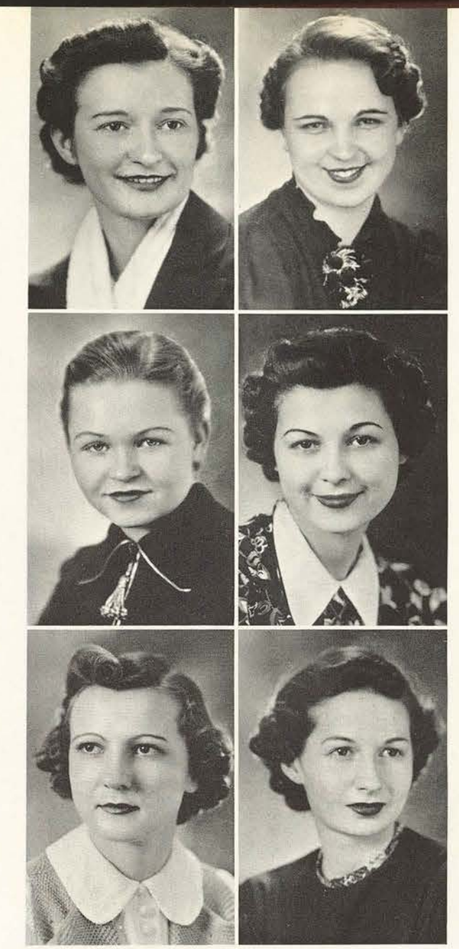

PORTER, MARTHA — Hico, Texas
B.A., Pre-Medical
Alpha Lambda Delta; L'Allegro; Deutscher Verein; Biology Club, Pres. IV; Alpha Chi; Stunts I; Y.W.C.A. Student Council III; Student Advisor.

PUTNAM, MAURICE — Lueders, Texas
B.S., Kindergarten-Primary

PYLE, IRENE — Celeste, Texas
B.A., English
Philomathian, Treas. III; Student Advisor; Stunts II; Beauty, Summer III; Latin Club; English Club.

RANDALS, FLOSSY — Hico, Texas
B.S., Vocational Home Economics
Adelphian Club; Mary Swartz Rose Club; Phi Epsilon Omicron, Sec'y IV; Advisory Council IV.

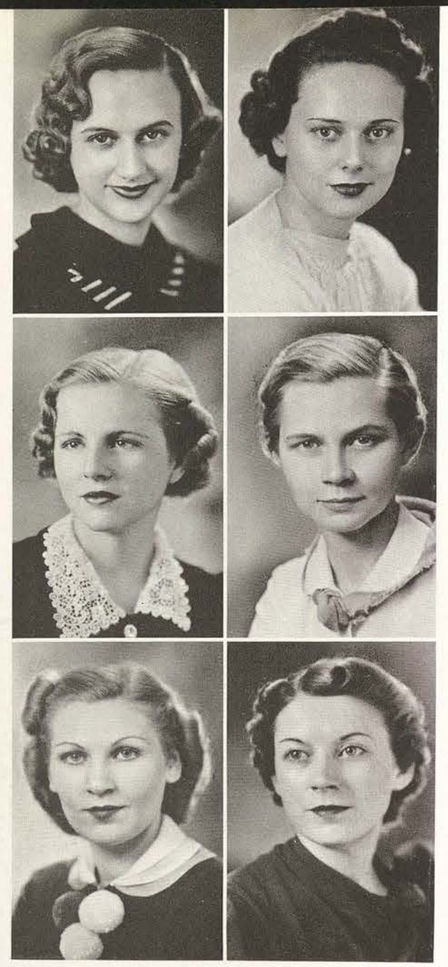

RANKIN, CATHERINE — Bynum, Texas
B.S., Speech
National Collegiate Players; Speech Club, Pres. IV; Little Theatre; Daedalian Annual Staff, Drama Editor IV; Hill County Club, Sec'y II, Vice-Pres. IV; Round Table IV; Student Advisor; Stunts I, II, Chairman IV.

RATLIFF, ISOLINA — Rogers, Texas
B.A., Interior Decoration
Stunts I; Bell County Club, Pres. III; Round Table III; Chaparral Club, Vice-Pres. IV.

RATLIFF, LUCILE — Cooper, Texas
B.A., History
Alice Freeman Palmer Club; W.A.A.; Y.W.C.A.

RANGE, BETH — Justin, Texas
B.S., Vocational Home Economics

RIVES, BERNICE TULLOS — Henderson, Texas
B.S., Speech

REEVES, MAURINE — Marshall, Texas
B.S., Clothing

REID, JOSEPHINE — Delight, Arkansas
B.S., Business Administration
Philomathia Club; Cosmopolitan Club; Business and Professional Women's Club.

REID, REBECCA ANNE — Pilot Point, Texas
B.A., English
Alpha Chi, Pres. IV; Student Advisory Council, Vice-Pres. IV; Round Table IV; Delian Club, Sec-Treas. IV; Who's Who in American Colleges and Universities IV; Le Cercle Francais; Les Debutantes; Alpha Lambda Delta.

REYNOLDS, SELMA — McAllen, Texas
B.S., Public School Music

RHODES, GENEVIEVE — Carrizo Springs, Texas
B.S., Vocational Home Economics
Mary Swartz Rose Club; Stunts II, IV; W.A.A.

RICHARDS, KATHERINE LOUISE — Weatherford, Texas
B.S., Vocational Home Economics
Mary Swartz Rose Club.

RIPPY, PAULINE — Richardson, Texas
B.A., English
Alpha Lambda Delta; Press Club, Pres. IV; Daedalian Quarterly Staff, Editor; Who's Who in American Colleges and Universities IV; Who's Who in English Department 1938.

ROBERTS, RUTH — Crawford, Texas
B.S., Vocational Home Economics
Phi Upsilon Omicron; Alpha Chi; Mary Swartz Rose Club; Athenaeum.

ROBERTS, DOROTHY BILL — Goodlett, Texas
B.S., English, Mathematics
E. V. White Math Club

ROBERTSON, RITA MAE — Katy, Texas
B.S., Vocational Home Economics
Mary Swartz Rose Club; Houston Club.

ROBINSON, PALMA — Coleman, Texas
B.S., Physical Education
Campus Serenaders; Stunts I, II; Betsy Ross Club; Professional Women's Club; W.A.A., Corres. Sec'y III, Rec. Sec'y IV; Dance Club; Sailing Club; Odeon Club.

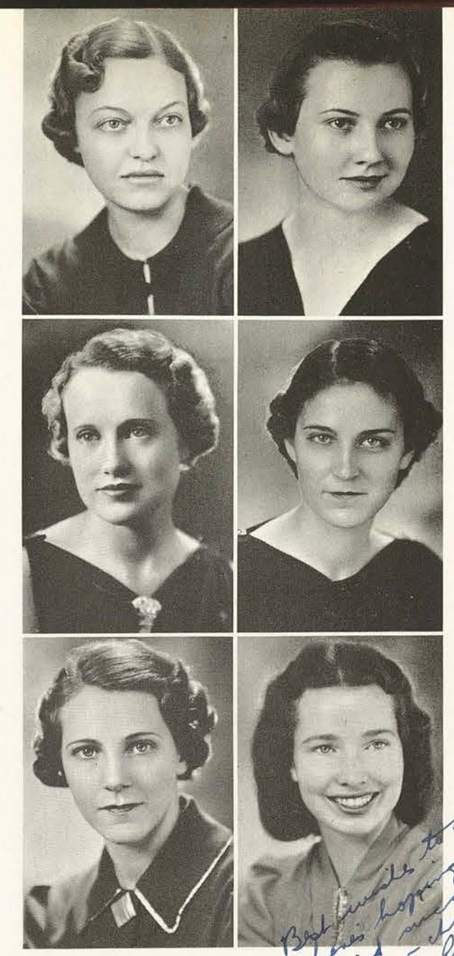

Best wishes to you and here's hoping you'll find success as your chosen field.
Palma

ROBBINS, ANNA PAUL — Reagan, Texas
B.S., Kindergarten-Primary
Odeon Club; Kindergarten-Primary Club; Alice Freeman Palmer Club; Campus Serenaders; Spanish Club.

ROSKWELL, SYLVIA — Houston, Texas
B.S., Public School Music

ROGERS, KATHERINE — Temple, Texas
B.A., Government-English
International Relations Club; Philomathia Club; Stunts II; Bell County Club, Vice-Pres. II, Pres. IV; Round Table IV.

ROGERS, OSALENE — Newton, Texas
B.S., Physical Education
W.A.A.; Physical Education Professional Club; Aglaian Club; Life Saving Corps; Stunts IV.

ROLLYSON, MABEL C. — Pecos, Texas
B.S., General Home Economics

RUPLEY, MARYANNA — Dallas, Texas
B.S., Interior Decoration
L'Allegro Club; Dallas Club; Daedalian Annual Staff; Club Editor.

RUTHERFORD, CLOVER — Corsicana, Texas
B.S., Public School Music

RUTLEDGE, BETH — Austin, Texas
B.S., Clothing

SADLER, SARA FRANCES — Corpus Christi, Texas
B.S., Business Administration
Philomathia Club; Business-Professional Women's Club; Corpus Christi Club; President III; Student Advisor; Round Table III.

SALA, PAULINE — Galveston, Texas
B.S., Spanish

SANDFORD, DOROTHY — Santa Rosa, Texas
B.A., Library Science
Library Science Club.

SAUNDERS, EMMA — Lewisville, Texas
B.S., Vocational Home Economics

SCHAER, BERNICE — Chapel Hill, Texas
B.S., Costume Design
W.A.A.; Rainbow Club; Lowry Club; Odeon Club.

SCHMIDT, ESTHER — Galveston, Texas
B.A., English-Spanish-History

SCOGGINS, JEWEL — Tioga, Texas
B.A., English
Alpha Lambda Delta; Y.W.C.A.; Latin Club; Alpha Chi; Delian Club; English Club; Student Advisor.

SEDEN, LILLIAN — Big Spring, Texas
B.S., Business Administration

SELLS, OLIVE — Seguin, Texas
B.S., Home Demonstration
Chaparral Club; Who's Who in Home Demonstration IV; Home Demonstration Club; President IV; Student Advisory Council IV.

SHATTUCK, ALICE — Jacksonville, Texas
B.S., Speech
Mary Eleanor Brackenridge Club; Speech Club; Little Theatre; Alpha Chi.

SHIREMAN, MYRTLE — La Porte, Texas
B.A., Spanish

SIMMONS, ANNE — Navasota, Texas
B.A., Journalism
Lass-o Staff, Editor IV; Circulation Mgr. III; Sport Editor II; Who's Who in Journalism IV; Daedalian Annual Staff, Music Editor IV; Humor Editor III; Stud. Coun. IV; Cir. Mgr. Quarterly III; Student Advisor; W.A.A.; Betsy Ross Club; Sec. II; Journ. Club; Speech Club; Theta Sigma Phi, Treas. IV; Athenaeum; Press Club; Alpha Lambda Delta; Latin Club, Sec. II, III; Life Saving Corps; Co-author, Pub. Mgr. Stunt II; Who's Who American Colleges and Universities, IV.

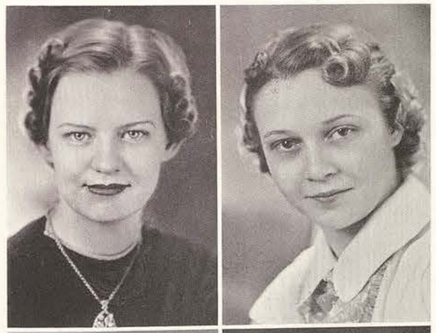

SINGLETARY, JANE — Bryan, Texas
B.S., Business Administration
Chaparral Club; Bryan Club, Vice Pres. IV; Student Council IV; Student Advisor; House Pres. of Stoddard Hall; Squat.

SKILES, LORENA — Cleburne, Texas
B.S., Vocational Home Economics
L'Allegro Club.

SMART, FREIDA — Lamesa, Texas
B.S., Vocational Home Economics

SMITH, CHRISTINE — Denton, Texas
B.S., Speech
Little Theatre; Speech Club, Sec. IV; Round Table IV; Villagers Club, Vice Pres. III, Pres. IV.

SMITH, ELIZABETH A. — Corsicana, Texas
B.S., Speech
Pres. Class IV; Student Council IV; Who's Who in American Colleges and Universities IV; Who's Who Speech IV; Nat. Collegiate Players; Alpha Chi; Alpha Lambda Delta; Atheneaum, Sec.-Treas. III; Stunts I, II, Speech Club, Vice Pres. III; Les Debutantes; Chaparral, Parl. IV; Student Advisor; W.A.A.; Little Theatre; Daedalian Annual, Drama Editor III.

SMITH, GRACE EVELYN — Alto, Texas
B.A., English
Betsy Ross Club; English Club; Y.W.C.A.; La Junta Club.

SMITH, HELEN TERESA — Dallas, Texas
B.S., Foods
W.A.A.; Dallas Club; Mary Swartz Rose Club; Chemistry Club.

SPARKMAN, HILDA — Italy, Texas
B.S., Kindergarten-Primary
Class Representative IV; House President of Brackenridge Hall III; Student Council III, IV; Library Asst. III, IV.

STALLINGS, LENORA — Terrell, Texas
B.S., Vocational Home Economics
Alpha Lambda Delta, Phi Upsilon Omicron; James H. Lowry Club, Pres. IV, Treas. III; Round Table IV; Mary Swartz Rose Club; Les Debutantes.

STARK, MARY ALICE — Denton, Texas
B.A., Vocational Home Economics
Mary Swartz Rose Club; Student Advisor.

STEVENS, BERTIE MAE — Magnolia, Arkansas
B.S., Public School Music
Odeon Club; Y.W.C.A.

STEWART, MARY — Graham, Texas
B.S., Journalism

STOEPPLEMANN, GWEN — Silsbee, Texas
B.A., Journalism
Lass-O Staff, Circulation Mgr. IV, Drama Ed. IV; Circulation Mgr. Quarterly IV; Lowry Club; Journalism Club; Theta Sigma Phi, Sec. IV; Press Club; Student Advisor; Camera Club, President III, IV.

STONE, MARGARET — Joplin, Missouri
B.S., Public School Music
Odeon Club; Philomathia Club; Cosmopolitan Club.

STOVALL, VELMA — Terrell, Texas
B.S., Business Administration
Delian Club; Business and Professional Women's Club; Student Asst. Physics Dept.; Student Advisor.

STOCKTON, MARY BELLE — Temple, Texas
B.A. Mathematics
Math Club; Delian Club; Y.W.C.A.; B.S.U. Council; Bell Co. Club.

SWAIN, ELIZABETH — Houston, Texas
B.S., Costume Design
Chaparral Club, Sec. II; Art Club, Sec-Treas. III; Athenaeum, Vice Pres. III; Les Debutantes; Le Cercle Francais; Houston Club; Daedalian Annual, Junior Ed. III, Asst. Art Ed. IV; Stunts I, II; Art Editor Daedalian Quarterly IV; Who's Who in American Universities, IV.

TATE, FRANCES — Stephenville, Texas
B.S., Vocational Home Economics
Mary Eleanor Brackenridge Club, Mary Swartz Rose Club.

TAYLOR, MARY FLORENCE — Rotan, Texas
B.S., Kindergarten-Primary
Stunts I, II; Philomathia Club, Pres. IV; Student Advisor; Kindergarten Club, Treas; Y.W.C.A.; W.A.A.

TAYLOR, MRS. RUBY G. — Haskell, Texas
B.S., Intermediate Grammar Grade Education
Intermediate Grammar Grade Education Club; W.A.A.

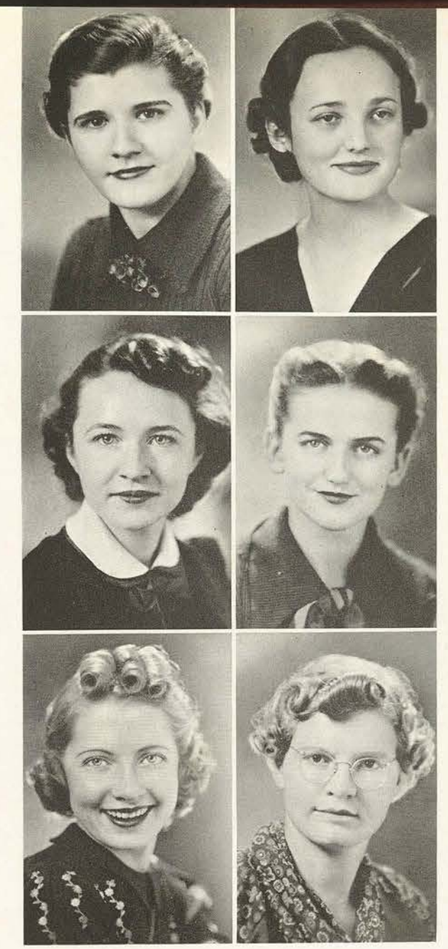

TAYLOR, WILLIE FRANCES — Rotan, Texas
B.S., Vocational Home Economics
Mary Swartz Rose Club; Philomathia Club, Vice Pres. II; House President Lowry Hall I; W.A.A.; Y.W.C.A.; Stunts I; Student Council I.

THOMAS, MARY BETH — Strawn, Texas
B.S., Art in Advertising

THOMPSON, MILDRED L. — Throckmorton, Texas
B.S., Business Administration
Aglaian Club; Business and Professional Women's Club.

TRIBBLE, DEBORAH — Denton, Texas
B.S., Business Administration

TRIBBLE, LUCIE — Denton, Texas
B.S., Speech
Betsy Ross Club; Speech Club; Little Theatre; National Collegiate Players, Sec. IV; Stunts II; Student Advisor.

TYUS, ANNA ERNEST — Kerens, Texas
B.S., Vocational Home Economics
Math Club; Mary Swartz Rose Club.

USSERY, LARUE — Carbon, Texas
B.A., Spanish
La Junta; Spanish Chorus; International Relations Club; Y.W.C.A.

VAN PELT, LORETTA — Marlin, Texas
B.A., Art Education
Philomathian Club.

VOYLES, RUTH — Greenville, Texas
B.S., Vocational Home Economics
Mary Swartz Rose Club.

I like you and want you to keep climbing the ladder of intellect. You can take the Board. Best of luck Lee.

WALKER, LEONORA — Wichita Falls, Texas
B.A., Kindergarten-Primary
Kindergarten-Primary Club; Choral; Stunts IV.

WALKER, MARY ANN — Wichita Falls, Texas
B.A., Journalism
Stunts II, IV; House President Fitzgerald Hall II; Class President III; Student Council II, III, IV; Chaparral Club; Journalism Club; Camera Club; Who's Who in American Colleges and Universities III, IV; Cotton Ball Queen; President of Student Body IV; Student Advisor.

WALKER, VIRGINIA — Center, Texas
B.A., English
Class Secretary I, Representative II; Student Council II; Mary Eleanor Brackenridge Club; Deutscher Verein; Intern. Relations; Athenaeum; Journalism Club; Stunts I; IV, Director II; Y.W.C.A.; Sociology; Daedalian Annual Staff, Soph. Class Editor.

WALLACE, NELL — Garland, Texas
B.S., Business Administration

WARENSKJOLD, OPHELIA — Cleburne, Texas
B.A., Library Science
Round Table IV; Library Science Club, Pres. IV; Student Advisory Council IV; Alpha Chi; Alpha Lambda Delta, Treas. II; L'Allegro Club; Les Debutantes; Student Asst.; Who's Who in Library Science.

WARREN, WILMA — Plainview, Texas
B.S. Art in Advertising and Ind.
Art Club; Chaparral Club.

WARREN, CLYDIS — Olney, Texas
B.S., Business Administration
Betsy Ross Club, Sec. IV; Student Advisor.

WASHBURN, MILDRED — McKinney, Texas
B.S., Elementary Education
Education Club, Vice Pres. IV; Y.W.C.A.

WEBB, ALICE — Little Rock, Arkansas
B.S., Kindergarten-Primary

WEBB, JERLENE — Gilmer, Texas
B.S., Kindergarten-Primary

WEBB, MARGUERITE — Krum, Texas
B.S., Business Administration
Business and Professional Woman's Club; W.A.A.; International Relations Club.

WESTMORELAND, ANNETTE — Marshall, Texas
B.S., Library Science

WHITE, CHARLOTTE — Chicago, Illinois
B.S., Business Administration

WILDS, ETHEL RUTH — Dallas, Texas
B.A., Business Administration
Odeon Club; Le Cercle Francais; Student Asst.; Dallas Club; Alpha Chi, Sec. IV; Symphony Orchestra II, IV; Campus Serenaders; Student Advisor; College Choir.

WILSON, MARCELINE — Princeton, Texas
B.S. Journalism

WILKINSON, LEVERNE — Kingsville, Texas
B.S. Speech
Little Theater; Children's Theatre; Corpus Christi Club, Vice Pres. IV; Betsy Ross Club; Speech Club; Stunts I, II.

WILKINS, WINNIE — Granbury, Texas
B.S. Costume Design
Philomathian Club; Alpha Chi; Lass-O Staff, Cartoonist IV; Art Club; Stunts IV; Student Advisor.

WILLIAMS, FRANCES — Denton, Texas
B.S., Vocational Home Economics
Council Religious Act.; Pres. III, IV; Phi Upsilon Omicron, Pres. IV; International Relations Club; Alpha Chi; Mary Swartz Rose Club; Alpha Lambda Delta; Round Table III, IV; Student Advisor; Student Advisory Council IV.

WILLIAMS, NANCY HELEN — Cameron, Texas
B.A., Public School Music
Stunts II; Philomathian Club; Odeon Club.

WILLIAMSON, BARBARA — Dallas, Texas
B.A., Chemistry
Alpha Lambda Delta, Alpha Chi; W.A.A.; Life Saving Corps; Who's Who in Chemistry; Biology Club; Student Asst.; Sailing Club.

WILLIAMSON, KATHRYN E. — Bay City, Texas
B.A., Sociology
Sociology Club; Houston Club; Women's Professional Club; Y.W.C.A.

WILSON, MARY ELLEN — Fort Worth, Texas
B.S. Speech
Speech Club; Treas. IV; National Collegiate Players, Pres. IV; Betsy Ross Club, Vice Pres. IV; Y.W.C.A.; Fort Worth Club; Alpha Lambda Delta.

WITHERS, JENNY LEE — Fort Worth, Texas
B.S., Vocational Home Economics
Chaparral Club; Mary Swartz Rose Club.

WOODALL, LENORE — Lufkin, Texas
B.A., English
Choir; Campus Serenaders; L'Allegro.

WOODHAM, LILLIAN — Odessa, Texas
B.S., Physical Education
W.A.A., Corresponding Sec. IV; Delian Club.

WOODS, SARAH FRANCES — San Benito, Texas
B.S., Business Administration

WOOLEY, LUCILLE — Clarksville, Texas
B.S. Speech
Speech Club, Treas. III; Betsy Ross Club, Pres. IV; Athenaeum; National Collegiate Players; Little Theatre.

WRIGHT, ROMALEE — De Leon, Texas
B.S. Health and Physical Education
W.A.A.

WRAY, GRACE — Breckenridge, Texas
B.S., Kindergarten-Primary

YOUNG, KATHERINE — Marathon, Texas
B.S., Vocational Home Economics
Phi Upsilon Omicron; Mary Swartz Rose Club.

PATTON, MARY RUTH — Decatur, Texas
B.S., Kindergarten-Primary
Philomathian Club; Student Advisor; Y.W.C.A. Cabinet; Kindergarten-Primary Club.

JUNIORS

JUNIOR CLASS OFFICERS

MYRTLE TURNER	Vice-President
GERALDINE SMITH	Secretary
RUTH ALEXANDER	Treasurer
MARY BLAYLOCK	Representative
FRANK RIGLER	Sponsor

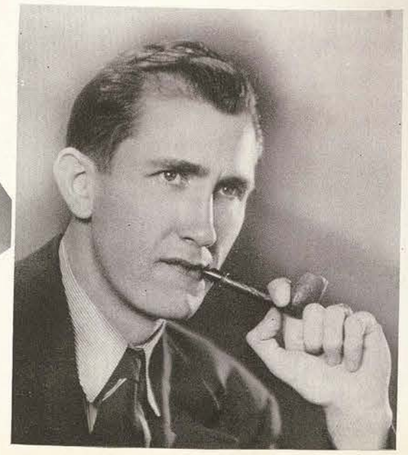

ELIZABETH ROBERTSON • PRESIDENT

ACTON, RICHARDINE — Jasper, Texas
English

ALBERT, LORETTA — Galveston, Texas
Library Science

ALLEN, HARRIET ANN — Hillsboro, Texas
Vocational Home Economics

ANDERSON, RADA REBECCA — Weatherford, Texas
Public School Music

ANDREWS, BETH — Greenville, Texas
Foods

ARCHER, MABEL JO — Granbury, Texas
Mathematics

ATCHESON, VERA — Graham, Texas
Spanish

BAILEY, OPAL JUANITA — Royse City, Texas
Public School Music

BARRON, KATHRYN — Center, Texas
Kindergarten-Primary

BARTELS, SONJA IRENE — Taft, Texas
Kindergarten-Primary

BASKIN, VIRGINIA — Frankston, Texas
Vocational Home Economics

BEAR, JANET ELIZABETH — Kirkwood, Illinois
Foods

BENNETT, THERESA E. — Temple, Texas
Library Science

BENNETT, VIVA FAYE — Damon, Texas
Kindergarten-Primary

BERRY, GLADYS — Melissa, Texas
Vocational Home Economics

BISHOP, JANE — Denton, Texas
Vocational Home Economics

BLAYLOCK, MARY — Dallas, Texas
English

BLOHM, DOROTHY JEAN — Shiner, Texas
Foods

BOLIN, CHARLOTTE — Daingerfield, Texas
English

BOTKIN, LOUISE KATHRYN — Kilgore, Texas
Home Economics

BRANT, THEDA ADAIR — Waco, Texas
Clothing

BREEDLOVE, MADELINE — San Angelo, Texas
Vocational Home Economics

BREWER, BETTY — Dallas, Texas
Business Administration

BRIGGS, SUE — Seymour, Texas
Business Administration

BROWN, MARIE — Timpson, Texas
Home Demonstration

BRUNSON, MARIE — Chicota, Texas
English

BRYANT, MARTHA — Whitewright, Texas
Kindergarten-Primary

BRYANT, NOVA E. — Denton, Texas
Speech

BUCHANAN, DELL — Saratoga, Texas
Library Science

BUCKELEW, MARJORIE JEWEL — Barstow, Texas
Speech

BUELL, MARIAN C. — Denton, Texas
Clothing

BUNYARD, JEIRENNE J. — Crawford, Texas
Vocational Home Economics

BURDICK, ARDINELLE — Coleman, Texas
Art

BUTTRILL, JENNIE V. — Dawson, Texas
Vocational Home Economics

BUXTON, ROSINA LEE — Houston, Texas
Vocational Home Economics

CHANEY, LOIS — Dallas, Texas
Public School Music

Mary K. it has been a pleasure to know you and share the little evening get in prep. Love, Jennie

Jennie

CHILDERS, PATSY — Tyler, Texas
Vocational Home Economics

CHOLLAR, IVY MAY — Fort Worth, Texas
Art Education

CHRISTIAN, IRENE — Waco, Texas
Kindergarten-Primary

CLARK, BILLA JOA — Vivian, Louisiana
Business Administration

CLEARY, NELLIE — Galveston, Texas
Mathematics

COATS, DORIS JEAN — Tyler, Texas
Journalism

COBB, DOROTHY GLENN — Nixon, Texas
Vocational Home Economics

COCHRAN, JANE — Throckmorton, Texas
Vocational Home Economics

COLSON, MILDRED F. — Arlington, Texas
Vocational Home Economics

CONNELLY MILDRED — El Paso, Texas
Vocational Home Economics

CRADDOCK, LUTIE E. — Denton, Texas
Vocational Home Economics

CRISWELL, ADELE — Forney, Texas
Speech

CROWDER, LETA MARIE — Hillsboro, Texas
Public School Music

DALE, HAZEL JANE — Blanco, Texas
Vocational Home Economics

DANIELS, ELIZABETH — Tyler, Texas
Business Administration

DARR, ROSALIND — Eagle Pass, Texas
Vocational Home Economics

DAVIS, BETH — Atlanta, Texas
Public School Music

DAVIS, HALLIE — Mertens, Texas
Vocational Home Economics

DAVIS, MARY SUE — Brownwood, Texas
Physical Education

DENTON, JEAN — Jefferson, Texas
Business Administration

DERSHIMER, EVELYN — Baltimore, Maryland
Foods

DIAL, MARY NELL — Tuckerman, Arkansas
Business Administration

DOUGLAS, CORA — Santa Anna, Texas
Vocational Home Economics

DUDLEY, MARY — Brownsville, Texas
Physical Education

DUKES, VIVIAN — Houston, Texas
Kindergarten-Primary

DURHAM, JOSEPHINE — Dallas, Texas
Art

DURRETT, MARGARET — Lancaster, Texas
Business Administration

DWELLE, JEANNE — Dallas, Texas
Applied Design

EADS, GLADYS HELEN — Marshall, Texas
Library Science

EADS, MARY JANE — Marshall, Texas
Kindergarten-Primary

Mary K — Luck to ya — lots in W.A.A. — hope — Jeanne

Jean Bailey

EIDSON, LETA RUTH — Stanton, Texas
Speech

ELLIOTT, EDNA INEZ — Brady, Texas
Vocational Home Economics

ELLIS, JANE ROBIN — Hillsboro, Texas
Public School Music

EPPRIGHT, EDITH — Charlotte, Texas
Pre-Med.

ESTES, ELIZABETH — Colgate, Oklahoma
Kindergarten-Primary

EUDALY, MILDRED — Bryan, Texas
Library Science

Mary Knight
You're a pal if there ever was one and I wish you the best of everything. Don't forget the girl who was always sitting when you saw her.
Ruth

FAGG, LOUDALE — Blue Ridge, Texas
Kindergarten-Primary

FAUGHT, DOROTHY — Paris, Texas
English

FLEETWOOD, RUTH — Hearne, Texas
Kindergarten-Primary

FORTENBERRY, HELEN — Greenwood, Texas
Library Science

FOX, ELEANOR — Grapeland, Texas
Art in Advertising

FRANKLIN, DOROTHY — Jourdanton, Texas
Journalism

FRENCH, EUGENIA — Gainesville, Texas
Clothing

GAINES, ELIZABETH — Rogers, Arkansas
Journalism

GALLOWAY, MARIE — Eastland, Texas
Spanish

GANDY, WINIFRED — Robstown, Texas
Fine and Applied Design

GARDNER, ALEXA — Fort Hancock, Texas
Vocational Home Economics

GARRETT, MARIAN — Reagan, Texas
Vocational Home Economics

GENTRY, PAULINE — Austin, Texas
Pre-Med.

GEORGE, JANIE — Ardmore, Oklahoma
Public School Music

GHEEN, BESSIE — Booker, Texas
English

GIDEON, IONE — Terrell, Texas
Religious Service

GILLIAM, ELIZABETH RAE — Athens, Texas
Kindergarten-Primary

GIPSON, IRENE — Rice, Texas
Business Administration

GOODALL, FRANCES — Gatesville, Texas
Library Science

GRAY, NEVILLE — Dallas, Texas
Foods

GREENWAY, KATIE — Floyd, Texas
Kindergarten-Primary

GRIFFIN, DORIS — Mercedes, Texas
English

GRIFFIN, MARIAN GAYLE — Wichita Falls, Texas
Speech

GROGAN, MARGARET — Bloomburg, Texas
Kindergarten-Primary

GUNN, JEANNE — Beaumont, Texas
English

HAMILTON, LOUISE — Denton, Texas
Home Demonstration

HAMILTON, VELMA LEE — McCaskill, Arkansas
Home Economics

HAMMONS, MARZEE — Taylor, Texas
Kindergarten-Primary

HAMLETT, VIRGINIA — Denton, Texas
Art Education

HARBISON, JACKIE — Breckenridge, Texas
Business Administration

HARKEY, DORIS — Katemcy, Texas
Library Science

HARPER, MARY FRANCES — Prosper, Texas
Interior Decoration

HARRINGTON, MAVIS — Coppell, Texas
History

HARRIS, GWYNE — Blooming Grove, Texas
Business Administration

HARRISON, WERNA — Jasper, Texas
English

HARTLEY, BETH — Blooming Grove, Texas
Physical Education

HAWKES, ELLEN — Flatonia, Texas
Public School Music

HAYS, MOZELLE CLUTTER, MRS. — Bonham, Texas
Business Administration

HAWKINS, DOROTHY LEE — McAllen, Texas
Kindergarten-Primary

HEARD, ELIZABETH ANN — Belton, Texas
Speech

HEATH, BEATRICE — Big Spring, Texas
Kindergarten-Primary

HENDRICKS, IRENE — Roscoe, Texas
Vocational Home Economics

HERO, SUZANNE — Houston, Texas
Business Administration

HERRIDGE, LOIS — El Dorado, Arkansas
Intermediate Grammar Grade Education

HILL, EDNA ELIZABETH — Wiergate, Texas
Public School Music

HINDS, NITA GRACE — Tye, Texas
Journalism

HODGE, LUCILLE — Electra, Texas
Business Administration

HODGES, MILDRED — Denton, Texas
Public School Music

Many days, may
with home, the success
every best of Dixie
But Dixie forever

HOLEKAMP, LORIETTA — Comfort, Texas
Public School Music

HOLLAND, JIMMIE — Itasca, Texas
Vocational Home Economics

HOPKINS, WINIFRED — Silsbee, Texas
Business Administration

HOLMES, ELIZABETH — Bryan, Texas
Business Administration

HOLT, KATHERYN — Lamesa, Texas
Library Science

HOOKS, FRANCES — Crockett, Texas
Vocational Home Economics

HOOTON, DOROTHY — Daingerfield, Texas
Foods

HUDSON, JANE — Little Rock, Arkansas
Speech

HUDGINS, MARGARET — Wharton, Texas
Business Administration

HUFFHINES, ELIZABETH — Richardson, Texas
Vocational Home Economics

HULAN, VERNA — Slocum, Texas
Vocational Home Economics

HUNT, MARY HELEN — Brackettville, Texas
English

JARMAN, JANICE — Pine Bluff, Arkansas
Vocational Home Economics

JENKINS, MARY LOUISE — Daingerfield, Texas
Public School Music

JOHNSON, HELEN — Keatchie, Louisiana
English

JOHNSON, NAN E. — Henderson, Texas
Speech

JONES, CHRISTINE — Port Arthur, Texas
Kindergarten-Primary

JONES, RUTH — Long Branch, Texas
Vocational Home Economics

JUDKINS, MAY BETH — Midland, Texas
Business Administration

JUSTIN, ANNA CHRISTINE — Vernon, Texas
Vocational Home Economics

KELLER, MARY ANN — Electra, Texas
Business Administration

KENEIPP, BETTY LOU — Carrollton, Texas
Art

KENNEDY, JERLINE — Atlanta, Texas
Vocational Home Economics

KENNEDY, MARY ALICE — Atlanta, Texas
Vocational Home Economics

KIDSON, BEULAH MARCILLE — Dallas, Texas
Kindergarten-Primary

KINES, HALLYE BURNETTE — Terrell, Texas
Library Science

KUBITZA, ANNIEBELLE — Brenham, Texas
Costume Design

KURFEES, ELIZABETH — Plainview, Texas
Intermediate Grammar Grades Education

LAIRD, FRANCES — Ada, Oklahoma
Costume Design

LAMB, DORIS ELMA — Edinburg, Texas
Vocational Home Economics

LATTNER, CHRISTELLE — Thornton, Texas
Vocational Home Economics

LEATHERS, FRANCES — Oakwood, Texas
Spanish

LEE, VIRGINIA — Dallas, Texas
Pre-Med.

LEGGE, ELIZABETH — Shreveport, Louisiana
Business Administration

LENTZ, SYDOLIA — Red Rock, Texas
Education and English

LEWIS, VIRGINIA — Gainesville, Texas
Speech

LOCHRIDGE, NANCY BLANCHE — Cleburne, Texas
Art

LOCKE, NORMA FERNE — Lancaster, Texas
Business Administration

LORIMER, HELEN MARGARET — Fort Worth, Texas
English

LOVELACE, BEVERLY FERN — Vernon, Texas
Vocational Home Economics

LOW, ALINE T. — San Augustine, Texas
Business Administration

LOWE, MODENA — Arlington, Texas
Speech

LOWRY, NELL — Cooper, Texas
Vocational Home Economics

McCARY, JEWEL JUNE — Olney, Texas
Intermediate Grammar Grades Education

McDERMOTT, FRANCES A. — Cameron, Texas
Business Administration

McDOWELL, MERLE — Gatesville, Texas
Vocational Home Economics

McGREGOR, BILLIE — Richland Springs, Texas
Library Science

McLEMORE, MARGARET — Sulphur Springs, Texas
Business Administration

MANNING, DAISY DEAN — Richland, Texas
English

MASON, CHARLOTTE — Farmersville, Texas
Business Administration

MASON, VELMA JO — Melvin, Texas
Vocational Home Economics

MATTINGLY, MARY BOYD "Sacy" Sayers — Gilmer, Texas
Vocational Home Economics

MERRITT, JANIE — Denton, Texas
Vocational Home Economics

MEEKS, MARJORIE M. — Hot Springs, Arkansas
Foods

MILLER, MARYDEE — Greenville, Texas
Library Science

MILLS, MILDRED — Caldwell, Texas
Public School Music

MONNIER, GLADYS MAY — Dallas, Texas
Vocational Home Economics

MOORE, VIRGINIA LEE — Kemp, Texas
Public School Music

MORRIS, MARGARET VAUGHN — Wichita Falls, Texas
English

MORSE, MILDRED — Pidcoke, Texas
Vocational Home Economics

MURCHISON, DOROTHY LILYAN — Farmersville, Texas
Business Administration

NEELY, MARTHA — Waco, Texas
Home Demonstration

NASH, AGNES ELIZABETH — Jacksboro, Texas
Vocational Home Economics

NEFF, MARY HELEN — Krum, Texas
Vocational Home Economics

NELSON, JESSIE LEA — Hutto, Texas
Kindergarten-Primary

NELSON, MARY ESTELLE — McKinney, Texas
English

NERREN, MYRLENE — Tyler, Texas
Public School Music

NICHOLS, ELAINE — Dallas, Texas
Mathematics

NOEL, MARTHA SUE — Hadley, Texas
Bacteriology and Pathology

NORRELL, VIRGINIA M. — Denton, Texas
Pre-Med.

OGILVIE, MARTHA — Houston, Texas
Physical Education

OLIVER, JANE — Winters, Texas
English

OLIVER, MARY LOUISE — Buffalo, Texas
Business Administration

PARKER, DAPHNE — Temple, Texas
Commercial Art

PATTERSON, JUANITA LEE — Brady, Texas
Elementary Grade Education

PAULING, DOROTHY — Hillsboro, Texas
Speech

PEARSON, DOROTHY JANE — Wichita Falls, Texas
Vocational Home Economics

PEEK, MAXINE — Boxelder, Texas
Business Administration

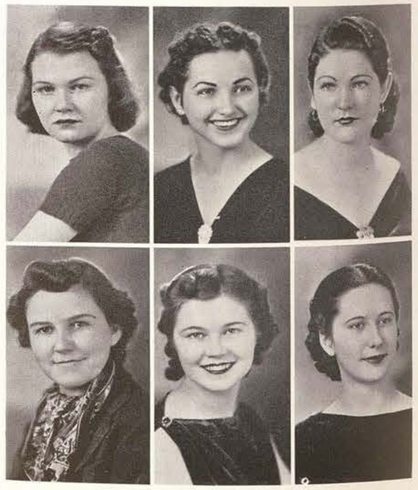

PERKINS, BETTY DORIS — McKinney, Texas
Art Education

PERRY, BENNIE ARIEL — Greenville, Texas
Vocational Home Economics

PHILLIPS, PEARL JEANNE — Houston, Texas
Bacteriology

PIERCE, DESSA — Winnsboro, Texas
Vocational Home Economics

PINSON, LOIS — Forney, Texas
Music

POLAND, GLADYS D. — Huntington, Texas
Business Administration

POLK, DAISY ELLEN — Pharr, Texas
Public School Music

POND, OLETA MAE — White Deer, Texas
Vocational Home Economics

PORTER, ALICIA — Dallas, Texas
English

POWLEDGE, MARY — Denton, Texas
Speech

PRATHER, MATTIE B. — Marquez, Texas
Home Demonstration

PRATT, MARY NELL — Ferris, Texas
Kindergarten-Primary

PRIDDY, DOROTHY — Nacogdoches, Texas
Intermediate Grammar Grades Education

QUEEN, HELEN — Hewitt, Texas
Intermediate Grammar Grades Education

RAY, VERA DOROTHY — Dallas, Texas
Art

REAGAN, PATRICIA ANN — Springfield, Texas
Home Economics

REID, ODESSA — Waco, Texas
Kindergarten-Primary

REILY, GLENA — Kopperl, Texas
Educational and English

RIDDLE, LUCILLE — Davis, Oklahoma
General Science

RILEY, EVANGELINE — Dallas, Texas
Speech

ROBERTSON, ELIZABETH TEMPLE — Dallas, Texas
Journalism

ROBINSON, DOROTHY — Strawn, Texas
Vocational Home Economics

ROBINSON, MARY FRANCES — Marlin, Texas
Public School Music

ROBINSON, ROBBIE — Prairie Lea, Texas
Business Administration

ROBISON, JOEL — La Grange, Texas
Business Administration

ROCHELLE, ESTHER — Bryan, Texas
Vocational Home Economics

ROGERS, MARION — Dallas, Texas
Foods

ROSS, ELIZABETH — Dallas, Texas
Philosophy and Education

RUPLEY, MAYLEE BEVERLY — Dallas, Texas
Sociology

SALYER, LAVERN — Overton, Texas
Business Administration

SCHLOTTMANN, JEANETTE — Boerne, Texas
Physical Education

SCHMIDT, LOUISE — Troup, Texas
Business Administration

SCHMUCKER, RUTH ANNORA — Winnie, Texas
Vocational Home Economics

SHAFER, ELEANOR JOY — San Benito, Texas
Library Science

SHAW, ELOUISE — Weatherford, Texas
Vocational Home Economics

SHERROD, NELLYE BELLE — El Paso, Texas
Sociology

SHIELD, ANNA LEIGH — Brady, Texas
Vocational Home Economics

SHIELD, BESS — Santa Anna, Texas
Physical Education

SIMMONS, CHRISTELLE — Coolidge, Texas

SIMMONS, ELIZABETH — Menard, Texas
Business Administration

SIMONS, CATHERINE — Edna, Texas
Vocational Home Economics

SIMPSON, MARIAN — Grand Junction, Colorado
Costume Design

SKOOG, LILLIAN — Amarillo, Texas
Foods

SMITH, DOROTHY DIX — Houston, Texas
Foods

SMITH, GERALDINE — Port Arthur, Texas
Piano

SMITH, GRETCHEN — Sulphur Springs, Texas
History

SMITH, LUCILLE — Denton, Texas
Business Administration

SMITH, MARGIE — Llano, Texas
Sociology

SPRADLIN, MARTHA FRANCES — Magnolia, Arkansas
Foods

STAMPS, ALMARIE LOUISE — Newport, Arkansas
Home Economics

STEPHENSON, MARY BETH — Hillsboro, Texas
English

STEPHENSON, WALENE — Loraine, Texas
Kindergarten-Primary

STOCKARD, JACKIE — Denton, Texas
Vocational Home Economics

STOKES, HELEN ALICE — Austin, Texas
Vocational Home Economics

STONE, MARJORIE LUCILLE — Ennis, Texas
Art Education

STOVALL, MARY LOUISE — Irving, Texas
History

TATOM, MARGUERITTE FRANCINE — Dallas, Texas
Speech

TAULBEE, VIRGINIA — Bay City, Texas
Business Administration

TERRELL, BILLIE DEE — McKinney, Texas
Journalism and Speech

TERRY, ETHEL — Houston, Texas
Art

TIDMORE, ELIZABETH — Mercedes, Texas
Speech

TISDALE, BERTA CELESTE — Eldorado, Texas
Vocational Home Economics

TOWNSEND, THELMA — Waco, Texas
Physical Education

TREES, MABEL JO — La Pryor, Texas
Home Demonstration

TUCKER, MARGARET DOLORES — Ardmore, Oklahoma
Kindergarten-Primary

TUORILA, HELEN AMELIA — Wiergate, Texas
Art

TURNER, MYRTLE — Marlin, Texas
Business Administration

TURNEY, BESSIE — Bullard, Texas
Vocational Home Economics and Home Demonstration

VANOUS, EDNA MARIE — Mart, Texas
Vocational Home Economics

VAUGHN, EMMA GENE — Forney, Texas
Intermediate Education

VAUSE, ELLARENE — Amherst, Texas
Speech

VOELKEL, MINNIE MAE — Fayetteville, Texas
Physical Education

VOGEL, RUTHE — Wichita Falls, Texas
Speech

VON GREMP, HARRIETTE JANE — Decatur, Georgia
Foods

WALLACE, LAUIS — Denton, Texas
Kindergarten-Primary

WASHINGTON, MARJORIE LINDA — Brownsville, Texas
Vocational Home Economics

WATTS, HAZEL LATANE — Pettus, Texas
Physical Education

WAUGH, HELEN MARIE — Bastrop, Texas
Bacteriology and Clinical Pathology

WEBB, LORINDA MARIE — Mt. Pleasant, Texas
English

WEBB, YVONNE — Houston, Texas
English

WHEELOCK, JANET — Lockhart, Texas
Library Science

WHITE, HELEN — Wellington, Texas
Vocational Home Economics

WILCOX, ELNORA — Stephenville, Texas
Home Economics

WILLIAMS, GEORGIA MAE — Lamesa, Texas
Kindergarten-Primary

WILLIS, HELEN JOSEPHINE — Wichita Falls, Texas
Public School Music

WILSON, LA VORNA — Itasca, Texas
Kindergarten-Primary

WINDHAM, MARY ANN — Center, Texas
Business Administration

WITTLIF, DOROTHY E. — Waco, Texas
Foods

WOFFORD, DORIS ELLA — Houston, Texas
Voice

WOOD, BENNIE — Denton, Texas
Kindergarten-Primary

WOODARD, KATHRYN — Dallas, Texas
Business Administration

WOODY, HENRY ELLA — Hemphill, Texas
Kindergarten-Primary

WYATT, NELVA — Marshall, Texas
Public School Music

YANTIS, RUBY ELLA — Dublin, Texas
Education and English

ZWANZIG, ADDELL — Galveston, Texas
Business Administration

SOPHOMORES

To Mary Knight -- Thanks for all the second and the various sub jobs that you gave Teresa and me. We'll do you a favor next year by letting you contribute to the Chapel Fund. Isn't that fair + square?

Molly

SOPHOMORE CLASS OFFICERS

MOLLY STINSTON	Molly	Vice-President
ELLEN ROHDE		Secretary
MARY KAY JONES		Treasurer
CHARLOTTE PARMALEE		Representative
ARCHIBALD McLEOD		Sponsor

Dearest Knight, -
Without my saying
so you know that I
like you "a lot". Please
don't forget our
little "pact" sometime —
Mary Kay

VIVIAN ECHOLS • PRESIDENT

ADAMS, CHRYSTENE	Jasper, Texas
ADAMS, MOLLIE MARIE	Colmesneil, Texas
ALKIRE, KATHLEEN	Ennis, Texas
ALLEN, MARTHA JANE	Arkadelphia, Arkansas
ALLISON, MAE ALMO	Longview, Texas
AMTHOR, ANNIE LAURA	San Saba, Texas
ANDERSON, BEVERLY	Dallas, Texas
ANDERSON, CLOTHILDE FERRE	Houston, Texas
ANDERSON, LOIS FAYE	Hamlin, Texas
ANDERSON, LUCILLE	Quemado, Texas
ANDERSON, MAXINE	McComb, Texas
ANTHONY, MARGARET SUE	Roscoe, Texas
ARCHER, FERDELLA	Overton, Texas
ATKINSON, MILDRED	Sterling, Texas
AYNESWORTH, ELIZABETH ALICE	Lorena, Texas

BABBITT, VERNA LYNN	Houston, Texas
BAGLEY, MARY E.	Rusk, Texas
BAKER, DOROTHY	Port Arthur, Texas
BAKER, EMMA	Douglasville, Texas
BARNES, CRYSTAL	De Leon, Texas
BARNES, MAVIS	Waelder, Texas
BARRON, GENEVIEVE	Bryan, Texas
BATES, MILDRED ELIZABETH	San Antonio, Texas
BEATON, KATHERINE	Corsicana, Texas

BEATON, ROBERTA	Corsicana, Texas
BELL, MAXINE	Garden City, Texas
BELSHER, MARJORIE	Whitesboro, Texas
BEVANS, LUVERNE	Denton, Texas
BICKLEY, JO AGNES	Iraan, Texas
BINGHAM, FRANCES	Houston, Texas
BLANSIT, MERRELL	Hamilton, Texas
BOLINGER, FRANCES	Dublin, Texas
BOONE, MARGARET	Seymour, Texas
BOSSIER, MAJORIE	Mineola, Texas
BOUNDS, IVA NELL	Fort Worth, Texas
BOYDSTUN, EVANGELYNE	Sanger, Texas
BRIGHTWELL, ANNETTE	Overton, Texas
BROOKS, ATLEE ANN	Corpus Christi, Texas
BROOKS, PEARL	Pilot Point, Texcs

BROWN, ARA BELLE	Grapeland, Texas
BROWN, DOROTHY	Amarillo, Texas
BRYANT, BERTIE	Stratford, Texas
BURNS, MARJORIE	Okemah, Oklahoma
BUSH, MARIAN	Dallas, Texas
CALDER, ALICE	Dallas, Texas
CARADINE, MARY RUTH	Childress, Texas
CARTER, ROSE	Houston, Texas
CASON, ANNICE	Daingerfield, Texas

CASSADY, GERTRUDE	Kaw City, Oklahoma
CHADICK, MARY ANN	Quitman, Texas
CHALKLEY, JEWEL IRENE	Mart, Texas
CHASTAIN, LOUISE	Brownwood, Texas
CLINKINBEARD, CAROLYN	Dallas, Texas
COCHRAN, ORA DELL	Bastrop, Texas
COGBURN, EMOGENE	Woodson, Texas
COLE, MARY LOU	Krum, Texas
COLWELL, OPAL	Electra, Texas
CONLEY, BEATRICE	Luling, Texas
COLEMAN, CARROLL	Mart, Texas
COOPER, DOROTHY	Fort Worth, Texas
COOPER, MABEL EARNEST	Pecos, Texas
COPELAND, GLADYS OLIVIA	Pettus, Texas
CORNING, SYLVIA MARGUERITE	Nova Scotia, Canada
CORNING, THELMA MAE	Mill Village, Nova Scotia, Canada
COUSINS, CHARLOTTE	Amarillo, Texas
COUSINS, ROSALIF	Amarillo, Texas
COX, BARBARA	Greggton, Texas
COX, DOLORES	Silsbee, Texas
CRAGHEAD, MILDRED ANNE	San Antonio, Texas
CRAIG, NETTIE LOUISE	Hamilton, Texas
CRAMER, DOLLY	Daingerfield, Texas
CROUCH, MARY JO	Denton, Texas

CUDD, THELMA LUCILE	Wichita Falls, Texas
DANIELS, ELIZABETH	Tyler, Texas
DAVIS, ALMA HELEN	Dallas, Texas
DAVIS, MABEL	Mertens, Texas
DAVISON, JOSEPHINE	Joplin, Missouri
DAWSON, DORIS	Arkadelphia, Arkansas
DAY, LOUISE	Mission, Texas
DEAN, METTIE	Kaufman, Texas
DIEBEL, MILDRED	Elgin, Texas
DINGLER, MARJORIE	La Rue, Texas
DOBBS, ELIZABETH	Rice, Texas
DODGE, MARY ELIZABETH	Big Sandy, Texas
DOLSEN, ANN	Taylor, Texas
DORAN, ELAINE	San Saba, Texas
DRIVER, NADINE	Kemp, Texas

DRUMMOND, CHRISTINA	Little Rock, Arkansas
DUNFIELD, LOREDA B.	Dallas, Texas
DURRETT, MAXINE	Post, Texas
DUTTON, WARDINE	Greenville, Texas
ECHOLS, VIVIAN	Whitewright, Texas
EDEN, MILDRED	Bryan, Texas
ELSON, HELLEN	Dallas, Texas
ENGLISH, GERTRUDE	Azle, Texas
FAULKNER, MARIANNA	Taylor, Texas

FIELDS, ANNIE RUTH	Richmond, Texas
FISHER, GRACIE LEE	Fort Davis, Texas
FITZHUGH, MEROBA	Waco, Texas
FLOWERS, LA MOYNE	Vernon, Texas
FORBES, WILLIE ALICE	Spearman, Texas
FOSTER, ELEANOR SUE	Fort Worth, Texas
FRAZER, MARTHA SUE	Longview, Texas
FRAZIER, DOROTHA	Bynum, Texas
FRENCH, VIRGINIA	Gainesville, Texas
FRIEDRICH, MAURINE	San Antonio, Texas
FULLER, RUTH	Port Arthur, Texas
GADBERRY, IDELL	Denton, Texas
GALLOWAY, JEAN ANNE	Port Arthur, Texas
GARDNER, RUTH	Dallas, Texas
GARY, BILLIE WELCH	Enid, Oklahoma
GEER, JANE	Fort Worth, Texas
GENTRY, OLLIE	Decatur, Texas
GEORGE, BERNICE	Mercedes, Texas
GHEEN, MELBA	Booker, Texas
GODWIN, JESSIE LEE	Kemp, Texas
GODWIN, JULIA VEE	Kemp, Texas
GODFREY, JANE K	Spur, Texas
GOHMERT, MARY MARGARET	Iraan, Texas
GRANGER, VALENTINE	Fort Worth, Texas

GRAVELY, MARIE	Quanah, Texas
GREEN, MARGRET GLENN	Mineola, Texas
GREENWOOD, MARY FRANCES	Farmersville, Texas
GRIFFIN, REBA	Deport, Texas
GUNTER, DOROTHY S.	Hope, Arkansas
HAIL, VIRGINIA	Dallas, Texas
HALE, CRENOR	Nashville, Arkansas
HALE, IMOGENE	Midland, Texas
HAMILTON, MARY JOE	McKinney, Texas
HANSEN, JEANNE	Plainview, Texas
HARDIN, KATHRYNE	Byers, Texas
HARRIS, ELIZABETH	Fort Worth, Texas
HAWKINGS, IRENE	Princeton, Texas
HAWLEY, MARJORY GRAY	Ardmore, Oklahoma
HAWTHORN, SUE	Timpson, Texas

HAYNES, LENA MAYE	Vernon, Texas
HENDERSON, MARY JOE	Brandon, Texas
HICKS, JOE FRANCENIA	Paris, Texas
HILL, ALYCE	Dallas, Texas
HILL, LILLIAN	Winnsboro, Texas
HOLLAND, MARY ANNE	Harlingen, Texas
HOLLOWAY, ROBBIE	Oakwood, Texas
HORST, DOURTHY LOUISE	Sanger, Texas
HUGHSTON, MARY	Crowell, Texas

Boo! Betsy Hyer

HUGHSTON, SARA E.	Plano, Texas
HUNT, CAMILLA	Ranger, Texas
HYER, BETSY	Frost, Texas
INGERSOLL, VIRGINIA WARREN	Rockport, Texas
INKS, MILDRED BANFORD	Austin, Texas
INNIS, GRACE	Port Lavaca, Texas
JAMISON, LOUISE	Dayton, Texas
JEFFERIES, MERLE HOPE	Paris, Texas
JOHLE, EWALDA	Brownwood, Texas
JOHNSON, EUNICE MARIE	Little Rock, Arkansas
JONES, DOROTHY MAE	Almyra, Arkansas
JONES, MARILYN	Weatherford, Texas
JONES, MARY KAY	Frost, Texas
JONES, MAXINE	Longview, Texas
KAY, ELIZABETH	Winona, Texas
KEILLOR, BARBARA	Palestine, Texas
KEMP, LUCILLE	Burkburnett, Texas
KENNEDY, FRANCES EVELYN	Dallas, Texas
KIHNEL, MYRTLE	Houston, Texas
KING, MAXINE	Charleston, West Virginia
KINNEBREW, MARY ALAIRE	Sealy, Texas
KIRK, LORENA	Galveston, Texas
KLEIN, BONNIE LEA	Mt. Home, Texas
KNOWLES, HELEN LOUISE	Stamford, Texas

KNOX, CHARLOTTE	Hot Springs, Arkansas
KOENIG, BERTHA NELL	Bryan, Texas
KOLB, GENEVIEVE	Sherman, Texas
LACEY, MARGARET ELIZABETH	San Antonio, Texas
LADD, JOAN	Sherman, Texas
LAKE, MARY	Fort Worth, Texas
LANCASTER, CECELIA	Laredo, Texas
LANDRUM, MARGIE TIM	Artesia, Texas
LANE, NINA LEE	Lance City, Texas
LANGHAM, MARGARET MAE	Lockhart, Texas
LEACH, LAURA MILDRED	Allen, Texas
LE BLANC, MARJORIE	Port Arthur, Texas
LEEL, MADELEINE SARAH	San Antonio, Texas
LESIKAR, MARGUERITE	Cameron, Texas
LEWIS, CATHERINE	Mayneal, Texas

LEWIS, FRANCES	Kosse, Texas
LEWIS, MARY JANE	Victoria, Texas
LEWIS, MERLE ONEIDA	Coleman, Texas
LIGON, LADELLE	Denton, Texas
LILLEY, MARGARET	Whitewright, Texas
LONG, MARY ETTA	Denton, Texas
LOVE, ESTELLE	Fort Worth, Texas
LOVE, GENEVA EVELYN	Mt. Home, Texas
LUCAS, MARIAN BERYL	Plainview, Texas

LUNDSCHEN, MARY ELLEN — Houston, Texas

McADAMS, JEAN CECILE — Austin, Texas

McCARTY, NATALIE — Denton, Texas

McCLANE, CLOMA — Stanton, Texas

McCLURE, KATIE MAURINE — Honey Grove, Texas

McCULLOUGH, NETTIE MARIE — Plano, Texas

McHARG, LOUISE ANITA — Ranger, Texas

McKINLEY, ELIZABETH — Marlin, Texas

McKINLEY, WINIFRED — Hamilton, Texas

McMILLIAN, ELIZABETH — Houston, Texas

McNIEL, LUCIENNE — Dallas, Texas

MACHEN, GERTRUDE LEE — Pleasanton, Texas

MALONE, MARY KATE — McKinney, Texas

MARA, HELEN — Decatur, Texas

MARTIN, MABEL — Kerrville, Texas

MATHIS, JULIET — Corpus Christi, Texas

MATLOCK, JOYCE — Frost, Texas

MAXWELL, AILEEN — Strawn, Texas

MAYFIELD, MARY MELISSA — Henderson, Texas

MEDLEY, MARGERY BESS — Harlingen, Texas

MERCHANT, CATHERINE JANE — San Antonio, Texas

MERRITT, HELEN ELIZABETH — Denton, Texas

MILLER, ANNA DORIS — Bishop, Texas

MILLER, ELIZABETH ROSE — Houston, Texas

MILLER, HELEN LUCILE — Bryan, Texas

MILLER, JULIET MELETA — Okmulgee, Oklahoma

MILLER, MARY ANN — San Antonio, Texas

MINGS, MARY JANE — Big Sandy, Texas

MITCHELL, ARNEY — Kerrville, Texas

MONZINGO, EVELYN — Hallsville, Texas

MOORE, ANNA MAE — San Antonio, Texas

MORRISON, PATRICIA — Dallas, Texas

MOSELEY, THERESA — Mont Belvieu, Texas

MOSS, ANN ETTA — Llano, Texas

MYERS, FRANCES — Gordonville, Texas

MYERS, JUANITA — Cleburne, Texas

NANEY, DORIS — Bishop, Texas

NEAL, MARGUERITE — Sanger, Texas

NEALON, DORIS MAY — Houston, Texas

NETHERY, DIXIE MERYL — Milam, Texas

NEWMAN, JOYCE — Eastland, Texas

NICHOLSON, ELIZABETH — Sanger, Texas

NICHOLSON, LIBBIE LU — Terrell, Texas

NICHOLSON, MATTIE LOUISE — Garland, Texas

NOBLES, AUDREY ERYLE — Deport, Texas

OLDHAM, BABETTE — Dallas, Texas

OLIVER, DIXIE — Buffalo, Texas

OWEN, BERTHA — Coleman, Texas

PALMER, CECELIA	Fort Worth, Texas
PARKER, REBECCA	Gladewater, Texas
PARMELEE, CHARLOTTE	Fort Smith, Arkansas
PARSONS, MARGARET ANN	Port Neches, Texas
PAYNE, MARY LOU	Frederick, Oklahoma
PEARSON, MABEL LOUISE	Arcadia, Texas
PETTY, MILDRED	Corsicana, Texas
PFLUGER, LUCILE	Bishop, Texas
PHELPS, KATHERYN	Tulsa, Oklahoma
PHILLIPS, JEAN SUE	Laredo, Texas
PICKARD, MADELENE	Port Arthur, Texas
PIERCE, JEAN	Houston, Texas
PIERCE, JESSIE	Fort Leavenworth, Kansas
PIERCE, NORA MAY	San Antonio, Texas
PIGMAN, BETTY JEAN	Dalhart, Texas
PIRIE, GENE	Paris, Texas
PITT, MARIAN	Pittsburg, Texas
POOL, CATHERINE	San Antonio, Texas
POWER, MARY SUE	Lovington, New Mexico
PRECISE, JO ELLEN	Bowie, Texas
PRICE, THEODORA	Abernathy, Texas
PRIDDY, DOROTHY	Nacogdoches, Texas
PROTHRO, ELEANOR	Longview, Texas
QUEEN, NOLYNE	Weatherford, Texas

RAGLAND, MADGE	Abernathy, Texas
RAMSEY, HELEN	Little Rock, Arkansas
RAPSILVER, DOROTHY AILEENE	Brookshire, Texas
RAY, MYRA JOSEPHINE	Midland, Texas
REESE, DOROTHY	Midlothian, Texas
REYNOLDS, GERALD DEAN	Bovina, Texas
RICH, CLAIRINE	Gilmer, Texas
RICHARDSON, DORIS	Floresville, Texas
RICHARDSON, MARVIN	Alvarado, Texas
RICHTER, GERTRUDE	Abernathy, Texas
ROBBINS, OLENE	Littlefield, Texas
ROBERTS, GAYLE	Haskell, Texas
ROBERTSON, DOROTHY AGNES	Corpus Christi, Texas
ROBINSON, JEAN	Wetumka, Oklahoma
ROESSLER, ENID MILDRED	San Antonio, Texas

ROHDE, ELLEN	New Braunfels, Texas
RUSHING, EVALIE	Lott, Texas
RUSSELL, BETTY	Denton, Texas
SATTERWHITE, RUBY JO	Sherman, Texas
SCARBOROUGH, MARCELLE	Cheyenne, Texas
SCHULTZ, WINONA	Paige, Texas
SCHRUM, MATA MARY	Big Sandy, Texas
SCOTT, TRIS	Hubbard, Texas
SEALE, EMMA GENE	Denison, Texas

SHANNON, SARA ELLEN	Burleson, Texas
SHEPPARD, BESSIE LEE	Mirando City, Texas
SHIVERS, BONNIE	Keller, Texas
SHIREMAN, EDNA	La Porte, Texas
SILER, MARY EMMA	Bonham, Texas
SIMS, MARGARET	Tulsa, Oklahoma
SKINNER, BETH	Tulsa, Oklahoma
SLAUGHTER, GENE HELEN	Wharton, Texas
SLAUGHTER, SUSAN	Wharton, Texas
SMITH, ANNA FRANCES	College Station, Texas
SMITH, HANNAH FRANCES	Port Arthur, Texas
SMITH, BERT IONE	Floydada, Texas
SMITH, MARTHA LOUISE	Dallas, Texas
SMITH, MARYLOU	Fort Davis, Texas
SMITH, SARAH LOUGENE	Anton, Texas
SPALDING, HELEN	Sadler, Texas
SPENCER, CATHERINE	Dumas, Texas
SPENCER, LOTTIE	Point, Texas
STALEY, ANNIE BELLE	Ringgold, Texas
STEELE, MARTHA	Marlin, Texas
STEHR, JEAN	Houston, Texas
STEVENS, BETTY RUTH	Houston, Texas
STEWART, MILDRED	Dallas, Texas
STIELER, ROBERTA	Comfort, Texas

Good luck to a
[illegible] major.
Jean

STINSON, MARTHA MARIE	Sherman, Texas
STRAHAN, EVELYN	Archer City, Texas
STROPP, MATTIE RUTH	Gilmer, Texas
STROUD, GWENDOLYN	Oakwood, Texas
STUTHEIT, ELIZABETH JANET	Fort Lyon, Colorado
TACKETT, BETTY	Fort Worth, Texas
TALIAFERRO, JUANITA	Denton, Texas
TALLEY, MARY ALMA	Newton, Texas
TAYLOR, GENEVA	Denton, Texas
TEMPLETON, OLIVIA	Willington, Texas
TERRY, JOSEPHINE	Mesquite, Texas
TERRY, MILDRED	Tulsa, Oklahoma
THORNTON, ALICE	Lott, Texas
TIDWELL, ALICE RUTH	Talco, Texas
TIDWELL, MARY ELIZABETH	Dallas, Texas
TOLBERT, WILMA J.	Dallas, Texas
TRAMONTE, MAMIE	Galveston, Texas
TRAVIS, MARIE	Port Arthur, Texas
TREPTOW, LA NELLE	Clareville, Texas
TRIGG, MARGARET	Irving, Texas
VACCA, MARY LUCILE	Paris, Texas
WADDLE, THEDA BELLE	Greenville, Texas
WADE, GRACE	Hagerman, New Mexico
WAKEFIELD, FRANKIE	Ponder, Texas

WALDEN, TOMMIE EDWINA	McKinney, Texas
WALLACE, LEE ELLA	Denton, Texas
WALSH, BONNIE MARY	Waco, Texas
WALTERS, MARY FRANCES	Jasper, Texas
WARNER, VIOLA ELAINE	Iraan, Texas
WEISENT, ANNE	Pittsburg, Texas
WHEAT, CHARLOTTE	Seymour, Texas
WHITIS, CARMON LETA	Elbert, Texas
WILL, LOUISE	Lockhart, Texas
WILLIAMS, GRACE E.	Corsicana, Texas
WILLIAMS, LA VERNE	Clyde, Texas
WILLIAMS, LAZILLE	Abernathy, Texas
WILLIAMS, MARJORIE	Luling, Texas
WILLINGHAM, HALLIE B.	Sabinal, Texas
WILLIAMSON, FELICIA	Dallas, Texas
WILLMS, FRANCES BELLE	Lockhart, Texas
WILMETH, LOUISE	Dilley, Texas
WILSON, ANNE MEREDITH	Ben Wheeler, Texas
WILSON, CHRISTINE	Hughes Springs, Texas
WINDWEHEN, FLORENCE	New Braunfels, Texas
WINSTON, BETTY	Vernon, Texas
WISE, DOROTHY	Wichita Falls, Texas
WOOD, MARGARETTE ADAIR	Houston, Texas
WOOD, VIRGINIA DALE	Honey Grove, Texas

ALLEN, HELEN	Denton, Texas
ARNOLD, JOSEPHINE	Houston, Texas
BARNES, MAURINE	Brenham, Texas
BARON, HARRIETTE MARIAN	Galveston, Texas
BLACK, ELSIE	Hallsville, Texas
BLAND, BOBBIE LOUISE	Abilene, Texas
BOYD, NELL	Goodland, Texas
BUCHANAN, MARGARET SUE	Garland, Texas
CASTEEL, ANNABEL	Denton, Texas
CHARLETON, TESS	San Antonio, Texas
CLARK, SELENE	Dallas, Texas
DE LANE, MARY	Breckenridge, Texas
DINES, DOROTHY	Fort Worth, Texas
DITTMAN, ELLEN LOUISE	Brownsville, Texas
DODGE, ZOLLIE MAE	Big Spring, Texas

EVANS, DOROTHY JANE	Fort Worth, Texas
FLOYD, WINIFRED RHEA	Rochelle, Texas
FOLTS, FRANCES	Austin, Texas
FOSTER, ELIZABETH	Hot Springs, Arkansas
FULLERTON, MARY CATHRYN	Taylor, Texas
GANN, BARBARA EFFIE	Pecos, Texas
GARDNER, ELIZABETH KINNEY	Dallas, Texas
GARISON, SUE	Dallas, Texas
GILL, IRENE L.	Fort Worth, Texas

GOHMAN, MARGARET	Edinburg, Texas
HARRELL, ADELLE	Memphis, Texas
HARRELL, CHARLES FAY	Fort Worth, Texas
HARRIS, REBA	Tahoka, Texas
HENDRICKS, DOROTHY	Fort Worth, Texas
HIGHTOWER, ELISE	Archer City, Texas
HURD, LYDA FRANCES	Brady, Texas
JOHNS, MARY CAROLINE	Boerne, Texas
JONES, FRANCES	Colorado, Texas
KELLY, CONSTANCE	Reagan, Texas
KENNAN, CORNELIA	Dallas, Texas
KIMBROUGH, AILEEN	Hickory, Oklahoma
KOENIG, BERTHA NELL	Bryan, Texas
KROHN, EVA LOUISA	Mission, Texas
LOWE, MARTHA	Grapevine, Texas
McDANIEL, GERALDINE	El Campo, Texas
McKENNEY, JUANITA	Westbrook, Texas
MAHAFFEY, RUTH	Roanoke, Texas
MANTLE, CELIA	Dallas, Texas
MAU, MIRIAM ELIZABETH	Houston, Texas
MAULDIN, PHYLLIS	El Paso, Texas
MAXWELL, FRANCES ELLEN	Denton, Texas
MAY, IDA VIOLA	Little Rock, Arkansas
MEETZ, ALBERTA	Dallas, Texas

MEYER, SHIRLEY	Amarillo, Texas
MITCHELL, MINNIE LOU	Denton, Texas
MOORE, BETTY JANE	San Antonio, Texas
MORGAN, DOROTHY	Weslaco, Texas
MOSELEY, ELEANOR	Quanah, Texas
NEWGENT, DOROTHY	Littlefield, Texas
PIERATT, DELLA	La Grange, Texas
PLEMMONS, MARY FRANCES	Hot Springs, Arkansas
PIERCE, AURELIA	San Antonio, Texas
POOL, ALICE	Dallas, Texas
PORTER, SUE	Fort Worth, Texas
QUILLIAN, LA MERLE	Pleasanton, Texas
QUILLIAN, MOZELLE	San Antonio, Texas
RHODES, EDITH MAE	Munster, Texas
RILEY, MARY EDNA	Coleman, Texas

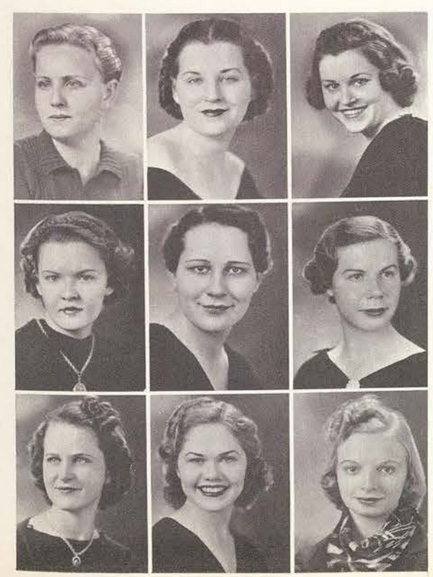

SAVELL, ELOISE	Alvin, Texas
SCHMAL, HELEN DOROTHY	Fort Worth, Texas
SEARS, EDITH MAE	Whitewright, Texas
SHIELDS, BILLIE	Abilene, Texas
SILBERNAGIL, EVELYN	Dickinson, Texas
SIMMS, LAURA	Frisco, Texas
SINCLAIR, VIRGINIA	Denton, Texas
SLATON, MELBA	Colorado, Texas
SRAMEK, DOROTHY	Bryan, Texas

STEWART, MARY JANE	Dalhart, Texas
STEWART, ARNETTA	Brownsville, Texas
STOVALL, VIRGINIA	Dallas, Texas
STUART, RUTH	Plainview, Texas
SWEATT, VELMA IONE	Lakeview, Texas
TALIAFERRO, LORENE	Denton, Texas
TAYLOR, VERDA BETH	Denton, Texas
THOMAS, BETSY	Richardson, Texas
THOMAS, LUELLA RITA	El Campo, Texas
TURNER, ROSE	Dallas, Texas
VANCE, MARY ELIZABETH	Mineola, Texas
WADE, RUTH	Galveston, Texas
WARREN, ISABEL VIRGINIA	Vernon, Texas
WHITE, DOROTHY LORAINE	Gladewater, Texas
WILLIAMS, CORENE	Breckenridge, Texas
WILSON, MARTHA ELIZABETH	Wichita Falls, Texas
WOOTEN, LYNN T.	Cooper, Texas
WRIGHT, JEWEL	Kerrville, Texas
WRIGHT, MARY HELEN	Denton, Texas
WYATT, MARCELENE	Midland, Texas
WYMAN, CLARA BERNICE	Wisner, Louisiana
YARBROUGH, EDNA	Roscoe, Texas
YORK, MYRA	Mineola, Texas
YOUNG, ALDAH	Wellington, Texas
YOUNG, EVA LEE	McKinney, Texas
ZIMMERLY, CORINNE	Dallas, Texas

FRESHMEN

FRESHMAN CLASS OFFICERS

MARGUERITE WALLING	President
JEAN STOCKEY	Vice-President
RUTH NEELEY	Secretary
ALYCE BRYANT	Treasurer
ROBERTA VON GREMP	Class Representative
RUTH ANDREWS	Class Sponsor

ABBOTT, JANE LILLIAN	Dallas, Texas
ALEXANDER, DOROTHY FRANCIS	Jacksonville, Texas
ABERNATHY, HOPE	Graham, Texas
ALLBRITTON, JANET	Waco, Texas
ALLISON, MARJORIE LENA	Robstown, Texas
ALVARADO, NICOLASA RAQUEL	Odessa, Texas
ANDERSON, IVA NELL	Royse City, Texas
ANDERSON, MARY ELIZABETH	Houston, Texas
ANDERSON, MARY SUE	Cresson, Texas
ANDERSON, THELMA IRENE	Wallis, Texas
ANSLEY, PAULINE	Frederick, Oklahoma
APELT, ELVERA LENORA	Comfort, Texas
ARCHER, MARTHA B.	Kopperl, Texas
ARMSTRONG, INEZ	Throckmorton, Texas
ARMSTRONG, WILMA GENE	Vernon, Texas

BAEUSCHLE, LOUISE	Marlin, Texas
BAGGETT, LILLIAN	Ozona, Texas
BAKER, VIRGINIA J.	Lake City, Colorado
BALDWIN, HELEN MABEL	Haskell, Texas
BALL, MARY LUCILE	Cleburne, Texas
BALLARD, JULIA E.	Moran, Texas
BARBER, ELLISUE	Mcleod, Texas
BARGANIER, VELMA	Marlin, Texas
BARTLEY, PATRICIA	Fort Sam Houston, Texas

BATTS, MARGARET	Ballinger, Texas
BAUCUM, DORIS	Longview, Texas
BAYLESS, LYNN CHRISTIAN	Hope, Arkansas
BAYS, MARTHA ELAINE	Lewisville, Texas
BEACHAM, SHIRLEY	Alamogordo, New Mexico
BEALL, RUBY LEE	Jacksonville, Texas
BEALL, YVONNE FAY	Beaumont, Texas
BEAMAN, BILLIE MARIE	Laredo, Texas
BEARD, ELOUISE	Rosenberg, Texas
BEASLEY, JULIA VIOLET	Cleburne, Texas
BEATY, NANNIE DON	Annona, Texas
BEDFORD, ANNA BETH	Midland, Texas
BELL, BETH	Troup, Texas
BELL, MARY EVALYNE	Tioga, Texas
BELL, NELDA	El Paso, Texas

Mary Knight: an old down hearted and that means you with a capital. I hope with it the same Bonn reps you received this mo. Love everyone Doris

Mary Knight! One sweet person I have enjoyed knowing you so much, and I do hope our friendship continues. Billie

Mary K — Always the reminder the grand sessions on third floor Sager and Come see me some time — Bubba - 322

BELL, THERESA L.	McAllen, Texas
BENKE, MILDRED	San Antonio, Texas
BENNETT, PEGGY	Dallas, Texas
BEVILLE, VIOLET MAXINE	Belton, Texas
BIBBEE, DORIS MARILYN	Monahans, Texas
BING, ELOISE ANN	Oakwood, Texas
BISHOP, ANNA LOU	Ladonia, Texas
BISHOP, BILLIE MARIE	Slocum, Texas
BLACK, MARGARET ELLEN	Fort Worth, Texas

BLACKBURN, DORA LILLIAN	Cisco, Texas
BLAKE, ELLEN LOIS	Amarillo, Texas
BLANKENSHIP, BOBBIE	Denton, Texas
BLOUNT, THEDA	Mart, Texas
BOAZ, NANETTE JOAN	Bridgeport, Texas
BOGAN, LOU ANN	Wichita, Kansas
BOND, LYDIA	Vernon, Texas
BOOTH, SHIRLEY FAY	Center, Texas
BORDEN, BARBARA	Galveston, Texas
BOST, DORIS VIRGINIA	Howe, Texas
BOSTON, ROSEMARY	Perryton, Texas
BOSTON, MARY TOM	Stamford, Texas
BOUTWELL, NAOMI	Terrell, Texas
BOWDEN, ANN	Marlin, Texas
BOWEN, DOROTHA MAE	Proctor, Texas

Just remember me as "Little Ann". You're swell and I have really enjoyed knowing you.

BOWEN, MARJORIE	San Antonio, Texas
BOWERS, ARMONTINE	Pittsburg, Texas
BOWERS, RUTH JAY	Waelder, Texas
BOWMER, SAMMIE LOUISE	Hubbard, Texas
BOYLS, DOROTHY MAE	Coleman, Texas
BRADLEY, EDNA M.	Hot Springs, Arkansas
BRADLEY, JONNIE GENEVA	Crockett, Texas
BRADY, HAPPY	Hearne, Texas
BRAME, HENRIETTA	Waco, Texas

BRANHAM, LAURA CORDELIA	Dallas, Texas
BRANNON, EUGENIA	Bonham, Texas
BRENNAN, EARLINE	Laredo, Texas
BREWER, BETTY (VIOLET ELIZABETH)	Bryan, Texas
BREUER, MARY LOISE	Independence, Missouri
BRICK, MARY	Dallas, Texas
BROOKS, LOIS	Kirkland, Texas
BROUS, ELINOR	Denison, Texas
BROWN, ETHELYNE LEE	Somerville, Texas
BROWN, JANE ELIZABETH	Pearsall, Texas
BROWN, JANIS JOYCE	Seymour, Texas
BROWNING, MOSELLE	Center Point, Texas
BRYAN, ALICE ROBERTA	Shanghai, China
BRYAN, ALLIE LEE	Seadrift, Texas
BRYANT, RUBY ALICE	Stratford, Texas

BUCHANAN, MODENA	Graham, Texas
BUCKHOLTS, VILVIN	Richards, Texas
BUCKNER, LILA RUTH	Godley, Texas
BULLOCK, BILLIE FLORENCE	Monahans, Texas
BURNETT, ALENE	Haslet, Texas
BURSON, NELLIE GERTRUDE	Alvord, Texas
BUTLER, MARIE	Luffkin, Texas
BUTLER, PEGGY	Roe, Arkansas
BUTTRILL, MARGARET	Dawson, Texas

Mary Knight, I am glad that you decided to move to third floor because the last semester, since I got to know you better has become a bigger & better success. I really am crazy about you. May that is what is wrong with me. Promise me that you will never forget the grand times we have had. I love you lots always, Margaret.

BYRD, VIRGINIA	Waco, Texas
BYRNE, IRENE	Littlefield, Texas
CADY, MARGARET	Bowie, Texas
CAIN, MARILEA	Quitman, Texas
CALHOUN, DAWN	Gordon, Texas
CALHOUN, EVELYN B.	Adrian, Texas
CALVERT, HELEN LOUISE	Tyler, Texas
CAMERON, CATHERINE	San Antonio, Texas
CAMPBELL, JEANNE LOUISE	San Antonio, Texas
CAMPBELL, ROSA RUTH	Garland, Texas
CAPRIELIAN, HELEN L.	Crockett, Texas
CARDWELL, LEELA B.	Temple, Texas
CARNEY, BARBARA JEAN	Con Can, Texas
CARPENTER, HELEN JEANNE	Fort Worth, Texas
CARROLL, NORMA JEAN	Penwell, Texas
CARTER, ALENE MARGARET	Glen Rose, Texas
CARTWRIGHT, MARGARET JOE	Big Sandy, Texas
CARUTHERS, LUCILLE	San Antonio, Texas
CARVEY, HELEN ANTHONY	Dallas, Texas
CASEY, FRANCES L.	Denison, Texas
CASEY, HORTENSE	Orange, Texas
CATE, NORVA GIBSON	Austin, Texas
CAULEY, SARAH MAUD	Eastland, Texas
CENTER, FRANCES HELEN	Shreveport, Louisiana

CERNICH, ROSEMARY KATHRYN	Galveston, Texas
CHAMBERLAIN, LUELLEN	Mineral Wells, Texas
CHAMBLEE, ULVA DEE	Angleton, Texas
CHEVAILLIER, MARY KNIGHT	Marshall, Texas
CHEYNE, ESTHER ADELL	Clarksville, Texas
CHILDRESS, KATHRYN	Overton, Texas
CHURCH, BEA	Denton, Texas
CLARK, FRANKIE BEN	Vivian, Louisiana
CLARK, MARTHA G.	Wichita Falls, Texas
CLARK, MARY MYRA	Wichita Falls, Texas
CLAYTON, VIRGINIA E.	Denison, Texas
CLEGG, MARGARET ELIZABETH	Dallas, Texas
CLEVELAND, ATHELIN BURDETTA	Neches, Texas
COBB, NELL	Marlin, Texas
COCHRAN, JOYCE	Graham, Texas
COLE, BILLIE MARGARET	Gladewater, Texas
COLE, VIOLA SUE	Houston, Texas
COLLIER, HARRY LOU	Jasper, Texas
COLLIER, LETA LEE	Irving, Texas
COLLINS, FLORENCE L.	Burkeville, Texas
COLLINS, LORA MAE	Rosebud, Texas
COLLINS, SARA ANN	Lufkin, Texas
COMPTON, MELBA FERN	Sherman, Texas
COLVIN, PEGGY JANE	Kenedy, Texas

CONAWAY, MARGARET	Troup, Texas
CONVERSE, JUNE	Palestine, Texas
CORLEY, DELILA	Wharton, Texas
CORRELL, VIRGINIA DOROTHEA	Perryton, Texas
CORSON, BETTY L.	Lufkin, Texas
COUCH, MARJORIE RUTH	Pittsburg, Texas
COVINGTON, LOIS CORINE	Hemphill, Texas
COX, EDNA EARLE	Colorado, Texas
COX, IVA DELL	Denton, Texas
COX, MARTHA HARRIET	Dallas, Texas
CRAIG, ISABELLE	Whitewright, Texas
CRAIN, MARY HELEN	Pleasanton, Texas
CRISMAN, LORENE	Overton, Texas
CROCKER, REBA LYNN	Joaquin, Texas
CROSBY, IRENE SIMS	Shreveport, La.
CROWDER, EVA	Como, Texas
CRUTCHFIELD, VIRGINIA BYRD	Sherman, Texas
CULPEPPER, VIRGINIA RUTH	Temple, Texas
CUMMINS, MARY LOUISE	Woodsboro, Texas
DALE, JEAN	Blanco, Texas
DANIEL, STELLA MAE	Galveston, Texas
DARLINGTON, MARY JANE	San Antonio, Texas
DAUNER, JOCELYN ISABEL	Higgins, Texas
DAVIDSON, MAURINE	Breckenridge, Texas

Mates, I have sincerely enjoyed knowing you and hope we may be as you a lot next year. Isabelle

DAVIS, ANTOINETTE WESSENDORFF	Richmond, Texas
DAVIS, FRANCIS KENT	Gainesville, Texas
DAVIS, GERTRUDE S.	Dilley, Texas
DAVIS, SADIE	Stuttgart, Arkansas
DAY, SHIRLEY	Temple, Texas
DEAM, DORA LEE	Atlanta, Texas
DEAN, BONNIE JO	Athens, Texas
DEAREN, MILDRED	Waco, Texas
DEASON, DORIS	Brackettville, Texas
DEENER, EMOGENE	Brasfield, Arkansas
DEVERS, ALICE LAVINIA	Palestine, Texas
DEVILLISS, EDITH	Taft, Texas
DICKEY, NINETTA	Tulia, Texas
DOBBS, KATHERINE	Rice, Texas
DOLSEN, CADGE	Taylor, Texas

DOORNBOS, EMMA	Nederland, Texas
DORETY, LUCILE	Irving, Texas
DORROH, RAE	Bishop, Texas
DREW, RUTH ELIZABETH	Pittsburg, Texas
DUBOSE, GLADYS F.	Belton, Texas
DUDLEY, ATHLEEN	Ozona, Texas
DUKE, CHARLENE	Avery, Texas
DUKE, DOROTHY MAE	Morgan, Texas
DUKES, RUTH	San Antonio, Texas

DUNBAR, MERLE — Tuscola, Texas
DUNHAM, HELEN IRENE — Electra, Texas
DUNLAP, CLARA MAYE — Ozona, Texas

DUNLAP, MAREY — Lockhart, Texas
DUNN, HAZEL — Beaumont, Texas
DURRETT, MARY — Fort Worth, Texas

DUTTON, FRANCES — Waco, Texas
DYER, DOROTHY FRANCES — Rice, Texas
DYER, HAZEL MARIE — McLean, Texas

DYKES, CATHRYN — Lubbock, Texas
EAVES, RUTH ELIZABETH — Lufkin, Texas
EDMISON, JAMIE NAN — El Paso, Texas

Best wishes
Nan

EDWARDS, ELAINE — Denton, Texas
EDWARDS, IMA JEAN — Denton, Texas
EDWARDS, MAMIE DELL — Tioga, Texas

EDWARDS, MARILYNN — Knox City, Texas
EDWARDS, WYNNELL — Knox City, Texas
EHLINGER, LUCILLE — McAllen, Texas

EIKEL, MARY — New Braunfels, Texas
EILAND, ELISABETH — Houston, Texas
ELIOT, MARIAN — Centerville, Texas

ELLIOTT, FRANCES LOUISE — Colorado, Texas
ELLIOTT, OMA LEA — Moran, Texas
ELLISTON, FREDA LEE — Silverton, Texas

ELLISTON, HAZEL ELIZABETH MARGARET — Silverton, Texas
ENDSLEY, CHRISTINE ROSALIE — Bloomburg, Texas
ESKRIDGE, MERRY BETH — Marlin, Texas

ESTERAK, JEAN — Wallis, Texas
EVANS, DOROTHY — Mertzon, Texas
EVANS, GERTRUDE — Mangum, Texas

EVANS, MARION — Houston, Texas
EWING, BETTY — Leonard, Texas
EYSSELL, JANET MAY — Independence, Missouri

FALTIN, GRACE — Comfort, Texas
FARMER, DOROTHY JEAN — Austin, Texas
FARRAR, DOROTHY JEAN — Leonard, Texas

FARRELL, PEGGY — Vernon, Texas
FELTON, MARY E. — Corpus Christi, Texas
FILES, SARA — Itasca, Texas

Miss Chiolet —
Girl, I think you are one of the swellest + most outstanding girls in the Physical Education Department. Please think of me always as Pip

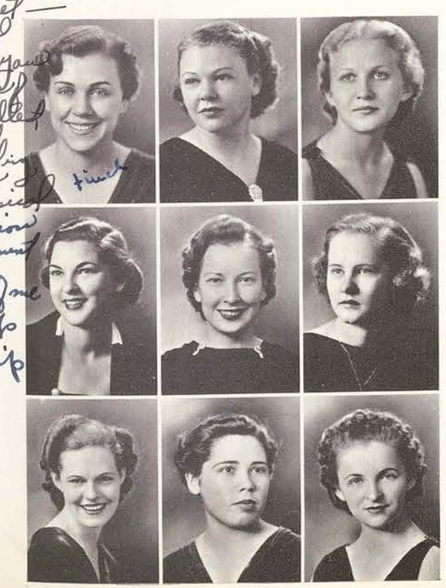

FINCH, MARTHA LEE — Waurika, Texas
FINE, PATRICIA — Mission, Texas
FINNEY, CHRISTINE — Nacogdoches, Texas

FLECK, VIRGINIA MARIE — Dallas, Texas
FLEMING, LOUISE — Denton, Texas
FLOWER, MARGARET WALLACE — St. Louis, Missouri

FLOYD, ADA B. — Nashville, Arkansas
FORMAN, EUGENIA — Decatur, Texas
FOOSHEE, RUTH — Greenville, Texas

"Lots of luck and best wishes Melchie Gardner"

FOSTER, FLORING	Longview, Texas
FOSTER, JOHNNIE ROZELLE	Eastland, Texas
FRANCIS, MARY JO	Sherman, Texas
FRANK, DOROTHY LAVERNE	Haslet, Texas
FRANKLIN, FLORENCE	Hearne, Texas
FREEMAN, RUBY L.	Monahans, Texas
FRIUDENBERG, MARY LOUISE	Lott, Texas
FRISTOE, JANE CAREY	McAllen, Texas
FRYE, KATHRYN MARIE	Fort Worth, Texas
FULCHER, MILDRED	Eden, Texas
FULLER, GEORGIA MAE	San Antonio, Texas
GAINER, LAURA	Menard, Texas
GALBRAITH, MARY ELIZABETH	Denton, Texas
GALLIER, NANCY RAE	Houston, Texas
GANDY, LOUISE	Lufkin, Texas

You were a sweet "neat" dear roommate! - Mary - Laura

GARDNER, MARY ANNE	Jacksboro, Texas
GARNER, MARY ALICE	Belton, Texas
GARRETT, LORAINE EDITH	Palestine, Texas
GAULDEN, CLEO FRANCES	Princeton, Texas
GEARREALD, HELEN RUTH	Denton, Texas
GERHARD, MARTHA MARIE	Palacios, Texas
GIBBS, ALLEGRA	Mabank, Texas
GILLEY, AREATHA FAYE	Sabathany, Texas
GILLEY, CLARA FAE	Weatherford, Texas

GIPSON, ELIZABETH MAY	San Angelo, Texas
GIST, CARRA LEE	Abilene, Texas
GLASS, REBECCA CAROLYN	Bryan, Texas
GLASS, WANITA	Conroe, Texas
GLAZE, MARY SUE	Hillsboro, Texas
GOLDBERG, MAXINE	Fort Worth, Texas
GOODE, NANETTE	Beeville, Texas
GOSE, MARIE ELIZABETH	Northfork, West Virginia
GOULD, ROBERTA	Wichita Falls, Texas
GOWER, MARGUERITE	Dallas, Texas
GRAHAM, LAUREL JEAN	Houston, Texas
GRANER, JEANETTE MARIE	Dallas, Texas
GRANITE, JOSEPHINE	Santa Fe, New Mexico
GRAY, JUNE	Satin, Texas
GREENBERG, HENRIETTA	Bay City, Texas

GREENHAU, IRMA ELIZABETH	Red Barn, Texas
GREER, ELLA VIRGINIA	Marshall, Texas
GREGORY, ELIZABETH	Houston, Texas
GRIFFIS, GERALDINE	Valera, Texas
GRIFFITH, MILDRED LOUISE	Lufkin, Texas
GRIFFITHS, BETTYE JANE	Houston, Texas
GRIGGS, GLENNA	Alvarado, Texas
GRIMES, BETTYE	Merkel, Texas
GRIMES, BILLIE JOE	Coleman, Texas

I have enjoyed knowing you. Best wishes & success to you! Georgy.

By far the sweetest gal in Marshall - and the best squeezer at any party. Luck & Love "Mil"

GRIMES, LOIS	Burke, Texas
GROSSE, JEWELL ELIZABETH	Mason, Texas
GUINN, MARIAN	Hooks, Texas
GUNN, KATHRYN	Nacogdoches, Texas
GUNN, MARY ALICE	Cuthbert, Texas
GUTHRIE, SHIRLEY	Mullin, Texas
GWALTNEY, EMAGENE	Fond du Lac, Wisconsin
HAILEY, HELEN RUBLE	Lott, Texas
HALBEDL, EVELYN VIRGINIA	San Antonio, Texas
HALE, SAMUELLA	Nashville, Arkansas
HALL, FRANCES D.	Brady, Texas
HALLER, MARION	Robstown, Texas
HANDER, ETHEL	Waco, Texas
HAMRICK, EVALYN ANN	San Saba, Texas
HAMILTON, HELEN RUTH	Jonesboro, Texas
HANSON, MARIE	Joaquin, Texas
HARBIN, MARY LOU	Eastland, Texas
HARBUCK, RUTH	San Saba, Texas
HARDER, ELIZABETH	Plainview, Texas
HARDIN, HELEN LORAIN	Terrell, Texas
HARDING, FAY RUTH	Byers, Texas
HARKEY, VYVIEN FLO	San Saba, Texas
HARMON, ANNA	Henderson, Texas
HARMON, ZAY EVANGELINE	Tyler, Texas

HARRELL, DORIS CATHERINE	Sherman, Texas
HARRIS, BETH (MERRY ELIZABETH)	Houston, Texas
HARRISON, KATHLEEN	Ardmore, Oklahoma
HARRISON, RUBY	Floydada, Texas
HARTLEY, COMEL	Blooming Grove, Texas
HARWOOD, HOPE	Sherman, Texas
HASTINGS, ALETHEA	Bovina, Texas
HASTINGS, IMOGENE	Bovina, Texas
HATCH, MARGARET	Dallas, Texas
HAUBOLD, BETTY	Fort Worth, Texas
HAYES, FRANCES ELOISE	Farmersville, Texas
HEARD, ARABELL	Denton, Texas
HEARN, JOSEPHINE	Mineola, Texas
HELM, VIRGINIA	New Castle, Texas
HEMPHILL, FRANCES	Kerens, Texas

HENDRICKS, LOIS ANNE	Richland Springs, Texas
HENNESSY, MIRIAM	Corpus Christi, Texas
HENRY, MARIE	Nashville, Arkansas
HERRING, HELEN	Cuero, Texas
HERRON, CLARENCE	Dayton, Texas
HEWITT, LAWRENCE	Fort Worth, Texas
HICKS, DOROTHY ANN	Blum, Texas
HIGGINBOTHAM, MODELLE	Bronte, Texas
HIGGINBOTHAM, MOZELLE	Bronte, Texas

HICKS, HELEN JANE — Blum, Texas
HIGHTOWER, BILLIE JEAN — Archer City, Texas
HILL, CHARLOTTE RUTH — Manor, Texas

HILL, MARGARET — Sherman, Texas
HILLIARD, BETTY ANN — Littlefield, Texas
HILLMAN, GLADYS LILIAN — San Saba, Texas

HINCHLIFFE, EMMA ELIZABETH — Mexia, Texas
HITCHENS, MARILYN — Albuquerque, New Mexico
HODGES, NANCY MAURINE — Denton, Texas

HOFMANN, DELLA LOUISE — Mason, Texas
HOFMANN, MARY MAUDE — Mason, Texas
HOKE, JOSEPHINE — Denton, Texas

HOLLIMAN, JUANITA — Port Arthur, Texas
HOPE, PEGGY — Dallas, Texas
HOUSTON, ELEANOR — Stanton, Texas

HOWARD, WILMA — Iola, Texas
HUDDLESTON, JOANN — Phoenix, Arizona
HUDGINS, ELEANOR — Hungerford, Texas

HUDSON, PATRICIA BELLE — El Dorado, Arkansas
HUDSPETH, DOROTHY ANN — Dallas, Texas
HUFFMAN, DOROTHY E. — Shreveport, Louisiana
Dorothy – Bob is you.

HUGGHINS, FRANCES ETTA — Jacksonville, Texas
HUGHES, CARRIE IRENE — Dallas, Texas
HULL, EVA MAE — El Campo, Texas

HULLUM, MONTA MAE — Wills Point, Texas
HUMBARD, DOROTHY SUE — Dallas, Texas
HUNDLEY, ELIZABETH — Dallas, Texas

HUNT, MARGARET ELOISE — Brackettville, Texas
HUNT, RUTH — Crystal City, Texas
HUTCHINS, CAROLYN — Paducah, Texas

HYER, JUNE — Eastland, Texas
IANKES, RUTH ST. CLAIRE — Roswell, New Mexico
IVEY, PATSY BETH — Hale Center, Texas

JAHN, RUTH ALICE — New Braunfels, Texas
JAMES, GWENDOLYN — Breckenridge, Texas
JAMES, MARGARET — Wills Point, Texas

JAMESON, MARY ELLEN — Wetumka, Oklahoma
JAMISON, CELIA — Denton, Texas
JESTER, LUCILLE — Hot Springs, Arkansas

JOHNSON, ANNA-MARIE — Taylor, Texas
JOHNSON, ELIZABETH — Cushing, Texas
JOHNSON, EUNICE MAE — Graham, Texas

JOHNSON, FLORENE — Elbert, Texas
JOHNSON, IONE — Caviness, Texas
JOHNSON, VIOLET CATHERINE — Passaic, New Jersey

JOHNSTON, ANN CARTER — Shreveport, Louisiana
JOHNSTONE, JUSTINE ANNE — Brooklyn, New York
JONES, EVELYN — Tulsa, Oklahoma
In your chain of friends please consider me a link.
Evelyn Jones

JONES, MARY FRANCES	Longview, Texas
JONES, JULIA PAGE	Center, Texas
JONES, MARJORIE	Dallas, Texas
JONES, FRANCES E.	Fluvanna, Texas
JONES, MYRTLE ANNA	Raymondville, Texas
JORDAN, EVALYNN HODGES	Wills Point, Texas
JOYNER, JANE LEE	Harlingen, Texas
KADERLI, MILDRED JIM	Pleasanton, Texas
KARCHMER, SYLVIA MARIAN	Denison, Texas
KAY, JOYCE	Winona, Texas
KECK, RUBY GAYLE	Nocona, Texas
KELHOFER, MARY ELLEN	Dallas, Texas
KELLEY, ROSEMARY	Tulsa, Oklahoma
KELSAY, FRANCES	Denton, Texas
KEMP, WILLIE FAYE	Clovis, New Mexico
KENNEDY, CAMILLE	Pine Bluff, Arkansas
KENNEDY, DOROTHY EXA	Atlanta, Texas
KENNEDY, ERA MAE	Thompsons, Texas
KENNEDY, HELEN FRANCES	Eagle Pass, Texas
KENNEMER, DOROTHY ELIZABETH	Longview, Texas
KEY, LAURA NELL	Charlotte, Texas
KIBLINGER, EURETHA MARIE	Abbott, Texas
KILGO, GERALDINE	Gladewater, Texas
KILPATRICK, LILLIE BELLE	Bruceville, Texas

Love and best wishes
Evalynn Jordan

KING, LEOTA	Stanley, New Mexico
KINKLER, AMY LOUISE	Beeville, Texas
KITTRELL, LOUISE	Dallas, Texas
KLEIN, MARGARET	Dallas, Texas
KNIGHT, VIRGINIA	Corsicana, Texas
KNOWLES, HELEN LOUISE	Stamford, Texas
KOBERG, CAMILLE	Big Spring, Texas
LA CROIX, LAURA CAMILLE	Newton, Texas
LADD, BETTY LOU	Fort Worth, Texas
LADD, MARY LOUISE	Sherman, Texas
LAIR, BESS	Littlefield, Texas
LAMB, HATTIE HOWARD	Waco, Texas
LAMBERT, PATSY RUTH	Dallas, Texas
LANDRUM, JEANE	Taylor, Texas
LANEY, BETTYE	Denton, Texas
LANIER, ANNA LADELLE	New Boston, Texas
LANKFORD, JEWELL MARGARET	Larena, Texas
LAPHAM, MARY JOYCE	San Antonio, Texas
LA ROE, DOROTHY FRANCES	Whitewright, Texas
LA ROE, MARY JEAN	Leonard, Texas
LARSEN, RUTH ELEANOR	Dallas, Texas
LAWRENCE, GWENDOLYN	Mineral Wells, Texas
LAYTON, JOSEPHINE	Corsicana, Texas
LAYTON, SARAH ELIZABETH	Winnsboro, Texas

Virginia Knight

Lots of luck to a girl she found to be merely perfect-
Jeane

We wish that you the best of luck and success in everything you do. We know you will be a "perfect" addition to our group. We miss you Bettye and we are hoping you will be back with us next year. Good luck in your teaching and in everything else you do. Never forget the good times we had together in the "good old days" in "Lawdown". I love you
Sarah

LEACH, EDNA KATHRYN — Allen, Texas

LEMLEY, SIBYL — Rosebud, Texas

LESTER, REBECCA WAILES — Marshallville, Texas

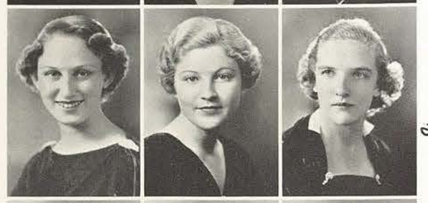

LEVINE, IDA JO — Calvert, Texas

LEWIS, DORCAS LOUISE — San Saba, Texas

Lots of luck to a very clever girl Jean L.

LITTLEFAIR, JEAN — Norwich, New York

LLOYD, MARY VIRGINIA — Dallas, Texas

LOTHHOLZ, MAXINE ELIZABETH — Cleburne, Texas

LOCKE, MARY SCOTT — San Antonio, Texas

LOWE, MILDRED LUCILE — Wolfe City, Texas

LOWRY, JANE — Hallsville, Texas

LUMMUS, RUBY — Atlanta, Texas

LYBRAND, WYNELLE — Wills Point, Texas

LYNCH, NANCY EVELYN — Lufkin, Texas

LYNGE, LILLIAN ELOISE — Allen, Texas

LYON, ALPHA NELL — Buffalo, Texas

McATEE, BARBARA N. — Dallas, Texas

McCALL, BETTY LEE — Douglasville, Texas

McCALLUM, CLARA LOUIS — Hurley, New Mexico

McCARROLL, MARY MARGARET — Mobeetie, Texas

McCAMMON, GAIL LOUISE — Pine Bluff, Arkansas

McCOLLUM, ADENE — Tyler, Texas

McCOWN, CLAIRE — Athens, Texas

McDANIEL, ANN LEE — Denton, Texas

McDANIEL, HELEN LOUISE — Denison, Texas

McDONALD, DOROTHIA JO — Dorchester, Texas

McDONALD, ELAINE — Smithville, Texas

McDONALD, HELEN D. — Bryan, Texas

McDOUGALD, JEAN — Kemp, Texas

McDOWELL, MARY ANN — San Antonio, Texas

McDOWELL, VIRGINIA G. — Mt. Vernon, Texas

McELFRESH, MIRIAM ELAINE — Houston, Texas

McGOWN, DOROTHY RUTH — Wichita Falls, Texas

McGREW, MARJORIE — Coffeyville, Kansas

McKENZIE, MANETTE — Cleburne, Texas

McKINNON, KATHLEEN — Kirbyville, Texas

Kathleen McKinnon

McLAUGHLIN, ROSELYN — Houston, Texas

You are a sweetheart and I only wish I had known you better

McMANUS, LUELLA CATHERENE — Houston, Texas

Lots of luck Luella McManus

McMILLAN, ANDRA LOREINE — Oakwood, Texas

Roselyn McLaughlin

McMILLAN, MARGARET ELIZABETH — Mineral Wells, Texas

McMILLEN, JANE — Wheaton, Illinois

McNAUGHTON, MARY PALMER — Longview, Texas

McRAE, JONNIE RUTH — Shreveport, Louisiana

McSPADDEN, MARTHA LEE — St. Louis, Missouri

McSWEEN, LOUISE — Denton, Texas

MACDECY, HELEN ELIZABETH — Chilton, Texas

MACLEOD, PHYLLIS — El Paso, Texas

MALEY, JOE EMMA — Woodson, Texas

MALONEY, SUJANE SHARON	Fort Worth, Texas
MANGUM, DORIS DEE	Gilmer, Texas
MANN, MARY BLANCHE	Colmesneil, Texas
MANN, MILDRED	Plymouth, Indiana
MARCHMAN, KATHLEEN	Dallas, Texas
MARR, BETTE	Steamboat Springs, Colorado
MARTIN, BILLIE LOU	Graham, Texas
MARTIN, LOUISE	Dallas, Texas
MARTIN, ROBBIE DELL	Athens, Texas
MARTINDALE, FRANCES	Jasper, Texas
MASSOCK, HELEN E.	Farmer City, Texas
MATHIS, CLARICE HAZEL	Corsicana, Texas
MATTHEWS, LA NELL	Austin, Texas
MAYFIELD, MARY LEE	Pine Bluff, Arkansas
MAYO, ARETTE	Van, Texas

MEAD, MARTHA SANDERSON	Luling, Texas
MEADOR, MABEL CLAIRE	McGregor, Texas
MEEKS, MARGARET ELLEN	Frederick, Oklahoma
MELBERT, SHIRLEY ANN	Marlin, Texas
MERRILL, ERNA LOU	Colorado, Texas
MESTAYER, MABEL ELIZABETH	Beaumont, Texas
METZ, ROZINA JANE	Poplar Bluff, Missouri
MICKS, JANET	Gainesville, Texas
MIDYETT, SUE	Carthage, Texas

MILLER, BARBARA	Barstow, Texas
MILLER, BETTY LOU	Tulsa, Oklahoma
MILLER, DOROTHY MARIE	Granbury, Texas
MILLER, EMMY LOU	Port Neches, Texas
MILLER, JOY	Cisco, Texas
MILLER, OZELL	Huntington, Texas
MILLER, SARA KATE	San Saba, Texas
MINOR, KATHERINE	Denton, Texas
MINTON, MILDRED MARZELL	Bay City, Texas
MITCHELL, MARY ETHEL	Longview, Texas
MIZZELL, ALLENE	Luling, Texas
MONTGOMERY, ROWENA	Houston, Texas
MOONEYHAM, GUSSIE DELL	Denton, Texas
MOORE, DOROTHY LOUISE	Denton, Texas
MOORE, HELEN RUTH	Kemp, Texas

MOORE, JUANITA FAY	Gainesville, Texas
MOORE, MARJORIE ARLENA	Matador, Texas
MOORE, MARTHA ROE	San Saba, Texas
MOORE, WILLIE BELLE	Jermyn, Texas
MORGAN, VIRGINIA	Naples, Texas
MORRIS, JEANNETTE	Orange, Texas
MORRIS, JOAN ELIZABETH	Beaumont, Texas
MORRIS, OLIVE	Kopperl, Texas
MORRISON, MARY CELESTE	San Antonio, Texas

MOSER, ESTHER	Pottsboro, Texas
MOTZ, MAXWELL	Wichita Falls, Texas
MOUNGER, BEVERLY	Smithville, Texas
MOUNT, ALINE	Iraan, Texas
MUND, MILDRED	Eldorado, Texas
MUNSON, ELIZABETH	Angleton, Texas
MURCHISON, ALIJO	Vernon, Texas
MURCHISON, EVANGELINE	Grapeland, Texas
MUSKA, HENRIETTA MARTHA	Rockport, Texas
NASH, ROSALYN	Throckmorton, Texas
NEAL, DAPHNE DEOLA	Calliham, Texas
NEAL, DOLLYE RUTH	San Angelo, Texas
NEAL, NANNIE CLAUDINE	Forney, Texas
NEELEY, RUTH ERIN	Bryan, Texas
NEELEY, MARCELLA LOUISE	Dallas, Texas
NELLE, LUCY MAY	Dallas, Texas
NETTLES, DOROTHY LANHAM	Mart, Texas
NOLAND, LURA	Amarillo, Texas
NORED, LOU ANN	Houston, Texas
NORTHCUTT, NATALIE	Ardmore, Oklahoma
NORTON, FAY	Alamogordo, New Mexico
NORTON, SUE	Alamogordo, New Mexico
NORWOOD, DOROTHY JANE	Wichita Falls, Texas
NORWOOD, PAULINE	Marlin, Texas

NUGENT, ZILLA MARIE	Luling, Texas
ODEN, LOUISE	Atlanta, Texas
O'HARA, MARJORY	Diboll, Texas
OLIPHANT, MOLLIE	Longview, Texas
OMOHUNDRO, VIRGINIA V.	Goochland, Virginia
O'QUINN, ELOISE	Lufkin, Texas
ORR, ELLEN	Denton, Texas
ORR, LAVERNE	Mertens, Texas
OVERTON, AUDREY	Kerens, Texas
OWENS, MARJETTA	Burkburnett, Texas
OWINGS, NINA MAY	Beeville, Texas
PACE, EDNA EARL	Sweetwater, Texas
PAGE, ELSIE	Blooming Grove, Texas
PARKER, ANNA RUTH	Marietta, Oklahoma
PARSONS, MAMIE HELEN	Ladonia, Texas

PATTERSON, MARIE	Bynum, Texas
PATTERSON, RENOTTA	Austin, Texas
PATTY, CYNTHIA F.	Orange, Texas
PAUL, MILDRED CLAIRE	Texas City, Texas
PEEK, HAZEL LOIS	Clyde, Texas
PERKINS, SHIRLEY	Port Arthur, Texas
PERRIN, MARTHA EDMONIA	Greenville, Texas
PETERS, POLLY	Longview, Texas
PETERSON, DOROTHEA	El Paso, Texas

Dear Marie,
I will never forget the first time we met — remember? We almost roomed together — at least we were Box mates — have to a small girl —
Dee Baker —

Lots of luck,
Polly

Best of luck
Love
Dorothea

PEVEHOUSE, MAURINE	Jermyn, Texas
PEYTON, GERTRUDE	Fairfield, Texas
PHILLIPS, DOROTHY MARIE	Lott, Texas
PHILLIPS, MADELINE	Mertens, Texas
PHILLIPS, MYRTLE ALLINE	Waco, Texas
PICKENS, BERNICE	Dallas, Texas
PIKE, MATTIE LEE	Teague, Texas
PIRTLE, DOROTHY ELEANOR	Belton, Texas
POLK, ROSEMARY	Belton, Texas
POOL, MARY ELLEN	San Antonio, Texas
POWELL, PATTY GENE	Vivian, Louisiana
PRATT, JONNETTE	Malvern, Arkansas
PRATT, LOUISE	Wills Point, Texas
PRICE, MARION	Reagan, Texas
PRICE, PAULINE	Glen Rose, Texas
PRIDE, VIRGINIA ANNE	McAllen, Texas
PROCTOR, DOROTHY	Dallas, Texas
PURVES, MINNIE TOM	Moran, Texas
PUSTEJOUSKY, HELEN ANN	Stamford, Texas
QUEEN, JONELLE	Hewitt, Texas
RAMIREZ, CARMELA	Hebbronville, Texas
RAMSEY, MARGARET FROST	Port Arthur, Texas
RANGE, ANNA LOUISE	Beeville, Texas
RAYMER, MARY CLAIRE	Houston, Texas

Mary Knight!
Sam sorry
I have not thanked you
sooner. for my "bud" was so
angry about yours. Maybe we can
make it up next year. I hope —
Rosemary

READ, OLIVE ELAINE	Dallas, Texas
REAGAN, MILDRED MARIE	Waco, Texas
REAVIS, LUCILLE	Livingston, Texas
RECTOR, BETTY JANE	Sanger, Texas
REDDING, RUBY MAY	Oakwood, Texas
REED, FRANCES	Marlin, Texas
REEVES, PATTI	Malvern, Arkansas
RICE, IMOGENE LOLA	Bryan, Texas
RICHARDS, JANIS VIRGINIA	Little Rock, Arkansas
RICHARDSON, EARNESTINE	Gordonville, Texas
RICHESON, GENEVA	Burleson, Texas
RICHEY, FLORENCE WRIGHT	College Station, Texas
RIDDLE, SUE	Waco, Texas
RIGGS, IRENE	Fort Worth, Texas
RILEY, JANE RILEY	San Antonio, Texas

ROANE, JEANNE	Brownfield, Texas
ROBBINS, LUCIA	Reagan, Texas
ROBERTSON, ELBERTINE	Winters, Texas
ROBERTSON, KATHERINE	Sherman, Texas
ROBERTSON, ROBERTA JEAN	Longview, Texas
ROBINSON, MARY GRAHAM	Fort Worth, Texas
ROBINSON, NELLE	Alvarado, Texas
ROBINSON, ROSELLE RUTH	Galveston, Texas
RODGERS, MARY ELOISE	New Boston, Texas

Dear Mary Knight,
I'll think of you after this summer
and look forward to next year,
Edith

RONEY, DOROTHA LOUISE	Jacksboro, Texas
ROSE, EVELYN LOUISE	Amarillo, Texas
ROSENQUEST, EDITH ELAINE	Eastland, Texas
ROSS, ANNE	Carthage, Texas
ROSS, JO RUTH	Center, Texas
ROSS, MARJORIE	Sherman, Texas
ROTH, FANNIE	Waxahachie, Texas
ROUTH, NELL	Gatesville, Texas
ROWE, NANCY	San Antonio, Texas
RUCKER, MARGEBETH	Fort Worth, Texas
RUCKER, MARIANNA YVONNE	Fort Worth, Texas
RUFF, MARY HEWELL	Waco, Texas
RYAN, HELEN	Cameron, Texas
SALOIS, DAPHNE JEANETTE	Dallas, Texas
SAUNDERS, WINOLEE	Denton, Texas

SCARBOROUGH, BERTHA	Paris, Texas
SCHAEFER, MARGARET ELIZABETH	Kenedy, Texas
SCHMIDT, EDNA	Needville, Texas
SCHMITTGENS, DOROTHY	Houston, Texas
SCHMITTGENS, EVELYN	Houston, Texas
SCHNEIDER, SYLVIA SARAH	Dallas, Texas
SCHULMAN, ANNA	Bryan, Texas
SCHULTZ, FRANCES	Roswell, New Mexico
SCHUMANN, MARGARET EVELYN	Catarina, Texas

SCHUMANN, VIVIAN AUGUSTA	New Braunfels, Texas
SCHWARTZ, ESTHER MOLLY	Fort Worth, Texas
SCOFIELD, MARGARET	Bryan, Texas
SCOGGINS, JOHN HELEN	Weimar, Texas
SCOTT, LOUISE	Denton, Texas
SCOTT, MARGARET	Galveston, Texas
SCOTT, MRS. PATSY CLOUGH	Wichita Falls, Texas
SCRUGGS, MARY BETH	Midland, Texas
SEE, MILDRED LOUISE	El Paso, Texas
SEWELL, INZA LEE	Port Isabel, Texas
SHAFER, ROBERTA	Roscoe, Texas
SHANNON, MARY TOM	Cleburne, Texas
SHELTON, ELAINE	Vega, Texas
SHELTON, ROSE	Bridgeport, Texas
SHOEMAKER, MARTHA ANN	St. Louis, Illinois

SHORT, SHIRLEY RUTH	Marshall, Texas
SIMPSON, DOLLIE	El Dorado, Arkansas
SIMS, HAZEL	Chicago, Illinois
SINGLETON, VALJEAN	Belton, Texas
SKIPPING, MARGARET	Zephyr, Texas
SMEAD, ELIZABETH JUANITA	Bonham, Texas
SMITH, CHARLOTTE	Gladewater, Texas
SMITH, DELPHINE	Plainview, Texas
SMITH, MARY LOU	Corsicana, Texas

SMITH, NINA LAURA	Colorado, Texas
SMITH, RUTH L.	Beaumont, Texas
SNIDER, RUTH	Dallas, Texas
SNOOK, HELEN	Gladewater, Texas
SOLOMON, LOIS	Waxahachie, Texas
SOLOMON, LOUISE	Valley View, Texas
SOLOMON, MARIE	Denton, Texas
SPANGLER, MARGARET	Dallas, Texas
SPARKS, ELIZABETH	West, Texas
SPARKS, KONETA FAYE	Eden, Texas
SPEAR, BUENA ALICE	Goose Creek, Texas
SPEED, DOROTHY LOU	Midland, Texas
SPOONEMORE, THELMA	Raymondville, Texas
STEIN, RUTH	Fredericksburg, Texas
STEINBERGER, IRENE	Dallas, Texas
STENCE, DOROTHY JO	San Antonio, Texas
STEPHENSON, ELLEN MARIE	Morgan, Texas
STEPHENS, JENNIE	Salado, Texas
STEWART, EUGENIA	Texon, Texas
STEWART, MAGGIE LOU	Lorena, Texas
STEWART, MARY DELL	Gorman, Texas
STOCKEY, JEAN PRICE	Paris, Texas
STOLL, PATRICIA ANN	Dallas, Texas
STREET, ELIZABETH	Holland, Texas

To one well physical education major! May the best of life come to you always.

May Hills Toward

STREET, LOUISE	Graham, Texas
STREICHER, FRIEDA META	Seagoville, Texas
STRICKLAND, CONNIE	Eastland, Texas
STRICKLAND, EDYTHE	Amarillo, Texas
STROMAN, SYBIL MAY	Charlotte, Texas
STUART, PEGGY	Bryan, Texas
STUERMER, INEZ LEE	Nordheim, Texas
STUMP, JOY CAPTOLIA	Nocona, Texas
SURBER, DOROTHY	Denton, Texas
SWENDER, FRANCES LOUISE	Houston, Texas
SWINNEY, MAYME FAYE	Heavener, Oklahoma
TANDY, CORALEE	Perryton, Texas
TARRY, TATTY	Wichita Falls, Texas
TAUBE, HELEN BESSIE	Calvert, Texas
TAYLOR, DOROTHY VIRGINIA	New Boston, Texas

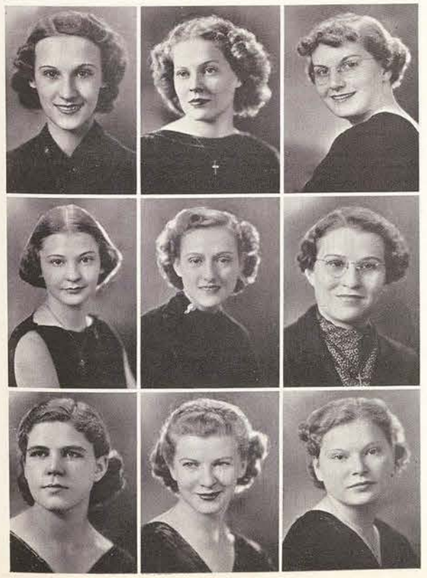

TAYLOR, ELIZABETH	Colorado, Texas
TAYLOR, HARRIETTE JANE	Edna, Texas
TEGGEMANN, VIOLA	Taylor, Texas
TEMPLE, MICKYE AKERS	Seymour, Texas
TERRELL, LOU GENE	Dallas, Texas
THIGPEN, ANNIE MILDRED	Chilton, Texas
THOMAS, BILLIE BESS	Amarillo, Texas
THOMAS, EDITH RANDALE	College Station, Texas
THOMAS, FANNIE MAE	Farmersville, Texas

THOMAS, KATHERINE	Richardson, Texas
THORNTON, ALMA LOU	Santo, Texas
TIBBETTS, MARTHA PAULINE	Fort Worth, Texas
TIMMINS, ALICE	Amarillo, Texas
TISDALE, HOPE BEATRICE	Coleman, Texas
TOBB, KATHRYN MYRDELL	El Paso, Texas
TOVREA, DE MERLE	Livingston, Texas
TRIMBLE, MARGARET LOUELLEN	Dallas, Texas
TROWER, CARLEEN ALICE	Corsicana, Texas
TRUE, JANE HELEN	Fort Worth, Texas
TUBBS, MAYRE LENA	Haskell, Texas
TUCKER, BARBARA FLORINE	Ardmore, Oklahoma
TULLOS, JEAN	San Antonio, Texas
TURNER, EMMA LOUISE	Angleton, Texas
TURNEY, BENNIE HELEN	Robert Lee, Texas
TURRENTINE, IRIS GWENDOLYN (DOTTIE)	Tahoka, Texas
VANHOOSER, HAZEL MARIE	Taft, Texas
VILLARREA, NELLIE	Falfurrias, Texas
VISAGE, LILY ANITA	Longview, Texas
VOGES, AILEEN	Marion, Texas
VOSS, IDA MAE	Forney, Texas
WADE, RUTH MAZLE	Hagerman, Texas
WALKER, FRANCES	Falshear, Texas
WALKER, MARION	Arp, Texas

Dear Mary,
Remember our English class together
Best wishes,
Mary Sue

WALKER, MARY SUE	Panhandle, Texas
WALKUP, EVELYN	Kirkland, Texas
WALLACE, FRANCES GENEVIEVE	San Antonio, Texas
WALLING, MARGUERITE	Childress, Texas
WALTZ, KATHRYN	Denison, Texas
WARDLAW, KATHLEEN MARIE	Bynum, Texas
WARE, FRANCES JO	Denton, Texas
WASHBURN, MARY YVONNE	McKinney, Texas
WATKINS, WILLIE	Kemp, Texas
WATSON, DOROTHEA HOLMES	Brownwood, Texas
WATSON, MAURIETE	Naples, Texas
WEBER, JANE ADELE	Chicago, Illinois
WEEKS, CATHRYN	Lufkin, Texas
WEISENFELDER, BETTY	Beaumont, Texas
WELLS, JOSEPHINE	Littlefield, Texas

Love and best wishes to one swell gal
Dorothea

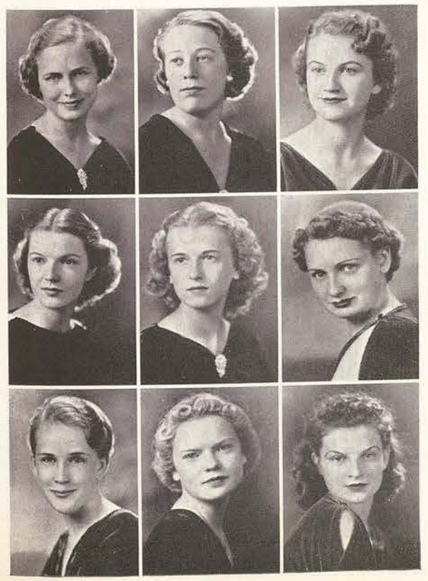

WENDENBURG, MARY RUTH	Texon, Texas
WEST, ANNA MAE	Brady, Texas
WESTBROOK, ANITA	Deport, Texas
WESTBROOK, HELEN	Menard, Texas
WESTERVELT, CHARLOTTE	Corpus Christi, Texas
WHARTON, MARJORIE BETH	Seymour, Texas
WHITE, BETH	Stowell, Texas
WHITE, BEVERLY	Terrell, Texas
WHITE, DORTHYE MARIE	Olney, Texas

WHITIS, CHARLOTTE AMELIA	Elbert, Texas
WHITLEY, VIRGINIA	Commerce, Texas
WHITMORE, ELLIE NELSON	Denton, Texas
WHITT, MARGARET CECELIA	Grapevine, Texas
WICKS, GLORIA	Sour Lake, Texas
WILDERSPIN, ALTA ROBERTA	Fort Worth, Texas
WILEY, MARTHALYS	Wheeler, Texas
WILKE, HELEN LORENE	El Paso, Texas
WILLIAMS, JULIA ANN	Bonham, Texas
WILLIAMS, LUCILLE	Alamogordo, New Mexico
WILLIAMS, MADELEINE	Pleasanton, Texas
WILLIAMS, MARTHA	Shreveport, Louisiana
WILLIAMS, VIRGINIA	Sadler, Texas
WILLIAMS, WANDA JUNE	Munday, Texas
WILLIAMSON, PRISCILLA MARY	San Antonio, Texas

I'm your neighbor remember. Lots of happiness.
Lola

WILLIS, LOLA FRANCES	Mexia, Texas
WILLIS, LOVENIA	Campbellton, Texas
WILLISON, MARY ANN	Palestine, Texas
WILSON, CORRINNE	Stanton, Texas
WILSON, DAURICE	Taylor, Texas
WILSON, GERALDINE	Fort Worth, Texas
WILSON, JANET	Slaton, Texas
WILSON, MARY ELIZABETH	Marshall, Texas
WIMBERLY, LOUISE	Houston, Texas

WINDHAM, VERNOR	Center, Texas
WITHERS, LOUISE LA VERNE	Jasper, Texas
WITHROW, GERALD DEAN	Farmersville, Texas
WITTE, SIBYL DOROTHY	Houston, Texas
WITTJEN, ALMA STELLA	Hitchcock, Texas
WOLFE, CONSTANCE FERNE	Kilgore, Texas
WOLTERS, ALINE	Shiner, Texas
WOMACK, JOHNYE LOUISE	Quitaque, Texas
WOOD, MYRAH-LOURENE	Houston, Texas
WOOD, OLETA	Sherman, Texas
WOODLAND, MARIAN ELIZABETH	Velasco, Texas
WOOLLEY, IRENE PERRY	McLeod, Texas
WORLEY, OLGIE	Kerrville, Texas
WRIGHT, RUTH	Carthage, Texas
WRIGHT, WELTA CONEA	Laredo, Texas

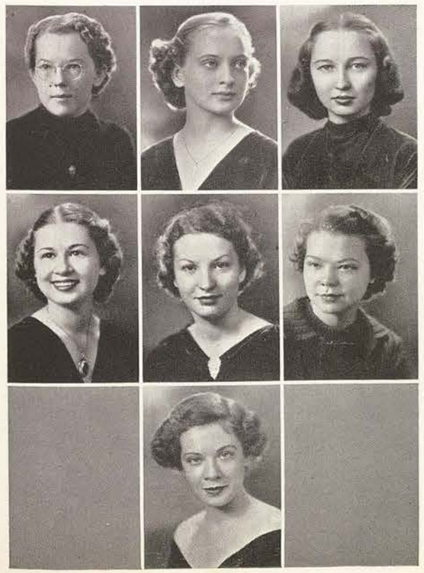

WYCHE, ELIZABETH CLAIR	Alice, Texas
YATES, MARILYN JUDITH	El Campo, Texas
YEATMAN, BETTY DRESS	Lake Charles, Louisiana
YOCKEY, LEONA VIRGINIA	Lufkin, Texas
YOUNG, RUTH ELOISE	McKinney, Texas
ZACHRY, LENORE LUCILLE	Dallas, Texas
ZINN, ZELDA CORALEY	Galveston, Texas

Mary Knight, I'd like to apologize for thinking once upon a time that you were stuck up. You really have personality plus & I like you really,
Sincerely, Welta

BOWDEN, VIRGINIA	Madison, Wisconsin
CLARK, BETTY	Dallas, Texas
CORY, ZILLAH LU	Texarkana, Arkansas
CULBERSON, MARJORIE	Fort Worth, Texas
CURRY, MARY EVELYN	Miles, Texas
SIESECKE, CORDELIA	Dallas, Texas
GRADY, PEARL	Denton, Texas
HARMON, BETTY — Sincerely, Betty	El Paso, Texas
HUNTER, ISABEL	Dorchester, Texas
LANGFORD, MARY	Kilgore, Texas
LIGHT, MARGARET	Steamboat Springs, Colorado
LUTTRELL, DORIS	Honey Grove, Texas
McKEMIE, ARIEL	Hearne, Texas
McKEMIE, MARTHA	Hearne, Texas
MARRS, ANN	Marshall, Texas

MISTAKE IN IDENTITY

Dearest Mary:
In the short time I have known you, I think you are a very sweet little girl (seeing you don't mind at me) Wishing you a "big heap" of success.
Always,
Mary Hood

NISSEN, PEGGY	San Antonio, Texas
PARKS, DOROTHA	Desdemona, Texas
TALLEY, DORIS	Joaquin, Texas
VON GREMP, ROBERTA	Decatur, Georgia
WAHL, MARY	Fort Worth, Texas

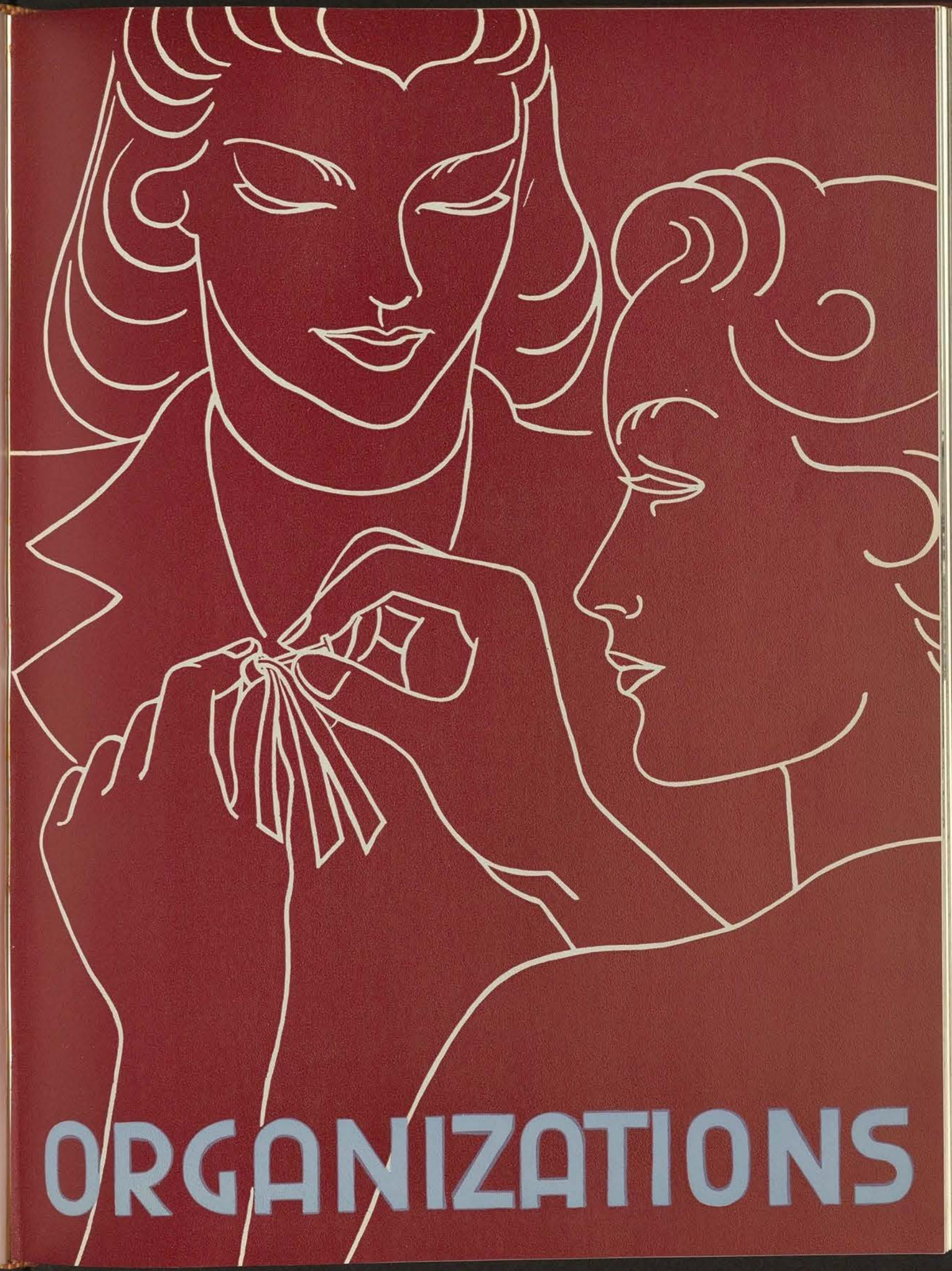

ROUND TABLE

Virginia Harrington	President
Alyce Charlton	Vice-President
Margaret Hassell	Secretary
Jean Denton	Treasurer
Christine Smith	Parliamentarian

Brim, Sara
Brundrett, Verna
Blohm, Dorothy Jean
Brooks, Atlee Ann
Cable, Omega
Charlton, Alyce
Denton, Jean
Duren, Frances Mae
Duren, Inez
Eaves, Aleen
Finley, Marjorie
Faltine, Frances
Geb, Mary
Hassell, Margaret
Horne, La Nelle
Harrington, Virginia
Hardy, Verna Mae
Hooper, Beryl
Jones, Mary Kay
Jarmon, Janice
Loyless, Christine
Lafon, Thelma
Lewis, Lalia
Lea, Marsha
McLure, Betty
Murphey, Dorothea
Martin, Marsha Lelia
McCrary, Mary Louise
Nelson, Mary
Neighbors, Rose
Nusom, Jean
Porter, Martha
Rogers, Kathrine
Pickard, Laurine
Perkins, Corinne
Rhode, Ellen
Reid, Rebecca
Rippy, Pauline
Stoepplemann, Gwen
Sells, Olive
Stockard, Jackie
Stallings, Lenore
Shield, Anna Leigh
Smith, Christine
Simmons, Anne
Smith, Gretchen
White, Charlotte
Warenskjold, Ophelia
Walker, Mary Ann
Wilson, Mary Ellen
Williams, Georgia Mae
Wooley, Lucille
Williams, Frances
Zimmerly, Corrine

Y. W. C. A.

Mary Louise McCrary	President
Dorothy Blohm	Vice-President
Elizabeth Rhumann	Secretary
Jean Parks	Treasurer
Lois Pinson	Pianist

Atkinson, Mildred
Ashburn, Frances
Blaylock, Mary
Butrill, Margaret
Boyd, Mary Kay
Blohm, Dorothy J.
Bennett, Peggy
Burns, Marjorie
Beard, Elouise
Cain, Marilea
Calder, Alice
Cameron, Peggy
Christien, Irene
Clark, Mary
Crain, Helen
Dukes, Vivian
Dukes, Ruth
Eaves, Ruth
English, Gretchen
Ewing, Doris Jean
Griggs, Jackie
Gregory, Elizabeth
Gwaltney, Emogene
Gunn, Jeanne
Geer, Virginia Lee
Handler, Ethel
Harder, Helen
Jones, Frances
Jones, Dorothy
James, Gwen
Kinkler, Amy Louise
Kennedy, Eva Mae
Kolb, Genevive
Klein, Bonnie
Lyntz, Wydolia
Martin, Mabel
Mestayer, Mabel
Mabury, Cathrine
Mulhollan, Mary
McMillen, Jane
Miller, Joy
Meeks, Marjorie
McCrary, Mary Louise
Oliver, Jane
Parks, Jean
Patton, Mary Ruth
Perrin, Martha
Pinson, Lois
Pigman, Betty
Pitt, Marian
Richter, Gertrude
Runyon, Marion
Reeves, Patti
Rhumann, Elizabeth
Slaughter, Gene
Smith, Gretchen
Scoggins, John Helen
Stokes, Pauline
Spradlin, Martha
Stevens, Bertie
Sloan, Eleanor
Smucker, Ruth
Smith, Laura
Smith, Grace E.
Swender, Louise
Vanhooser, Hazel
Wilbeck, Minnie
Weisent, Anne
Wilson, Mary Ellen
Williams, Madeliene
Wicks, Gloria
Walkup, Evelyn
Woodard, Kay

COUNCIL OF RELIGIOUS ACTIVITIES

Frances Williams	President
Pearl Jean Phillips	Vice-President
Edith Lawrence	Secretary
Mabel Pearson	Treasurer
Mrs. Mattie L. Wooten Miss Mary Hufford Mr. W. S. Donoho Mr. Jerome Moore	Faculty Committee

Bell, Maxine
Cooper, Mabel
Gheen, Bessie
Gipson, Irene
Gray, Shirley
Gunn, Jeanne
Ivey, Hazel
Lawrence, Edith
Lee, De Alva
McCrary, Mary Louise
Pearson, Mabel
Phillips, Pearl Jean
Pigman, Betty Jean
Rollyson, Mabel
Rhumann, Elizabeth
Snook, Helen
Wilbeck, Minnie Lee
Williams, Frances

Jeannette McCreary	President
Rebecca Reid	Vice-President
Patsy Gray Nance	Secretary

Barnett, Merdell
Barron, Lucy Belle
Crenshaw, Runnell
Hale, Lewis Marie
Hall, Mary Jane
Mangrum, Una Mae
McCreary, Jeannette
Nance, Patsy Gray
Neighbors, Rose
Pickard, Laurine
Randals, Flossy
Reid, Rebecca
Smith, Gretchen
Smith, Margie
Warenskjold, Ophelia
Wilkins, Winnie
Wooley, Lucille
Zwanzig, Addell

STUDENT ADVISORY COUNCIL

PRESS CLUB

Acton, Richardine
Bolin, Charlotte
Brown, Rose
Brundrett, Verna
Cox, Mrs. D. A.
Crouch, Olivia
Davis, Mildred
Galloway, Marie
Gough, Amalese
Gunn, Jeanne
Hinds, Nita
Pierce, Jessie
Reily, Glena
Simmons, Anne
Stewart, Mary
Stoepplemann, Gwen

Pauline Rippy	President
Nita Hinds	Vice-President
Olivia Crouch	Secretary-Treasurer

MARY ELEANOR BRACKENRIDGE

Verna Mae Hardy	President
Joel Robinson	Vice-President
Patsy Childers	Secretary
Virginia Taulbee	Treasurer

Alkire, Kathleen
Brundrett, Verna
Bryant, Martha
Childress, Patsy Beth
Christian, Kitty Beth
Caldwell, Rowena
Dikeman, Nancy
Dukes, Vivian
Dwelle, Jeanne
Eidson, Leta Ruth
Faulkner, Marianna
Fuller, Frances
Gary, Billie
Greenwood, Mary Frances
Hardy, Verna Mae
Heard, Elizabeth Ann
Hinds, Nita
Hudgins, Margaret
Kennedy, Geraldine
Kennedy, Mary Alice
Kirkpatrick, Neva Lee
Keneipp, Betty Lou
Lane, Nina Lee
Maxwell, Katherine
Mitchell, Arnie
Millwee, Helen
Nusom, Jean
Parmlee, Charlotte
Pool, Catherine
Rhode, Ellen
Riley, Evangaline
Robinson, Joel
Russell, Betty
Shireman, Edna
Shireman, Myrtle
Shattuck, Alice
Shields, Bess
Simpson, Marion
Smith, Hannah Frances
Stinson, Molly
Tate, Frances
Tatom, Marguerite
Taulbee, Virginia
Tidmore, Elizabeth
Walker, Virginia
Windham, Marion

L'ALLEGRO

Sarah Brim	President
Elizabeth Robertson	Vice-President
Helen Waugh	Secretary-Treasurer
Ruth Alexander	Reporter

Achernacht, Ruth
Albert, Loretta
Alexander, Ruth
Bolin, Charlotte
Bolinger, Frances
Boone, Margie
Briggs, Sue
Brim, Sarah
Brown, Dorothy
Calvert, Judy
Caradine, Mary Ruth
Cooper, Mabel
Cox, Barbara
Davis, Zoe Ivy
Duncan, Ruth
George, Janie
Godwin, Julia
Godwin, Jessie
Gray, Neville
Hall, Lorena
Jenkins, Doris
Jones, Emogene
Legge, Elizabeth
Loyless, Christine
Pouns, Jean
Porter, Martha
Robertson, Mary F.
Robertson, Elizabeth
Rupley, Maryanna
Skiles, Lorena
Stokes, Helen
Stropp, Mattie Ruth
Turner, Myrtle
Warenskjold, Ophelia
Waugh, Helen
Westmorland, Annette
Woodall, Lenore
Woodard, Kathryn
Wyatt, Nelva
Zachary, Mary

Allen, Martha Jane
Anderson, Betty
Anderson, Beverly
Babbitt, Lynn
Barron, Genevieve
Basom, Peggy
Beaton, Kay
Beaton, Roberta
Black, Elsie
Brooks, Atlee Ann
Brown, Martha
Bryant, Nova
Charlton, Alyce
Conley, Beatrice
Culwell, Billie Marie
Denton, Jean
Drummond, Carmeta
Drummond, Christina
Echols, Vivian
Estes, Elizabeth
Everheart, Sarah
Fitzhugh, Meroba
Freidricks, Maurine
Geer, Virginia Lee
George, Josephine
Harrington, Virginia
Hassell, Margaret
Hooper, Beryl
Hudson, Jane Houston
Jarman, Janice
Jones, Mary K.
Keesee, Elizabeth
Ladd, Joan
Lanier, Sara
McLure, Betty
Merchant, Catherine Jane
Nicholson, Libbie Lou
Plemmons, Mary Frances
Ratliff, Isolina
Sells, Olive
Sielski, Jerry
Singletary, Jane
Smith, Elizabeth
Smith, Geraldine
Swain, Elizabeth
Templeton, Olivia
Walker, Mary Ann
Warren, Isabel
Warren, Wilma
Wheat, Charlotte
Withers, Jennie Lee

Virginia Harrington	President
Isolina Ratliff	Vice-President
Betty Anderson	Secretary
Sara Lanier	Treasurer
Mary E. Goldmann	Sponsor

CHAPARRAL CLUB

PHILOMATHIA CLUB

Marsha Lea	President
Marjorie Stone	Vice-President
Evelyn Christopher	Secretary
Effie Jo Holloway	Treasurer
Dorothy Almond	Parliamentarian

Almond, Dorothy
Bartlett, Jeanette
Carter, Louise
Christopher, Evelyn
Cooper, Helen
Cook, Kathleen
Daniel, Annie
Deacon, Ruth
Finlay, Marjorie
Fleetwood, Ruth
Gunn, Jeanne
Hanover, Ann
Holloway, Effie Jo
Hicks, Lucile
Judkins, May Beth
Lea, Marsha
Lowery, Corinne
Lowery, Nell
Majors, Mabel
Mathews, Evelyn
McLemore, Margaret
Ogburn, Nan
Pyle, Irene
Reid, Jo
Rogers, Kathleen
Sadler, Sara
Sherwood, Alma
Small, Ruth
Smith, Gretchen
Stone, Marjorie
Taylor, Frances
Taylor, Mary
Van Pelt, Loretta
Vezey, Eloise
Vogel, Ruth
Williams, Helen

Lenora Stallings	President
Thelma Lafon	Vice-President
Laura McKinney	Secretary
Haezl Jane Dale	Treasurer

JAMES H. LOWRY CLUB

Acton, Richardine
Adams, Kathryn
Bennett, Theresa
Bowden, Dorothy
Buxton, Rosina
Connally, Julia
Cox, Carolyn
Crenshaw, Runell
Criswell, Adele
Dutton, Wardine
Eudaly, Mildred
Gibbs, Ruth
Harrison, Werna
Hay, Rachael
Haynes, Lena Mae
Irby, Dixie
Jamail, Eugenia
Kines, Hallye
Low, Aline
McNeil, Virginia
Mantle, Celia
Mead, Erile
Merritt, Helen
Merritt, Janice
Miller, Harriet
Pattison, Ruth
Reynolds, Selma
Schaer, Bernice
Smith, Bert Jane
Stieler, Roberta
Stewart, Arnetta
Stoepplemann, Gwen
Tidwell, Elizabeth
Tuorila, Helen
Von Gremp, Harriet
Walker, Marjorie
Weisent, Anne
Wimpy, Dickey
Woody, Henry Ella

FREEMAN PALMER

Alberts, Annie Laura
Anderson, Maxine
Andrews, Beth
Bishop, Jane
Brunson, Marie
Cable, Omega
Chaney, Lois
Cochran, Elma
Collum, Marian
Craig, Nettie Louise
Daniels, Elizabeth
Durett, Maxine
Eaves, Aleen
Estep, Lavena
Fought, Dorothy
Foster, Arlene
Gilley, Mary Tom
Grogan, Margaret
Henderson, Nancy Ben
Huffines, Elizabeth
Lowery, Mary Jo
Lundschen, Mary Ellen
McCarty, Mary
Miller, Elizabeth
Miller, Mary Lee
Myers, Frances
Nealson, Doris
Philips, Jean
Pickard, Laurine
Pierce, Jean
Pierce, Lucille
Rapsilver, Dorothy
Robbins, Anna Paul
Smith, Martha Louise
Spradlin, Martha
White, Elaine
Woods, Sarah Frances

Laurine Pickard	President
Omega Cable	Vice-President
Laurena Estep	Secretary
Mary Tom Gilley	Treasurer
Aleen Eaves	Parliamentarian

ATHENAEUM CLUB

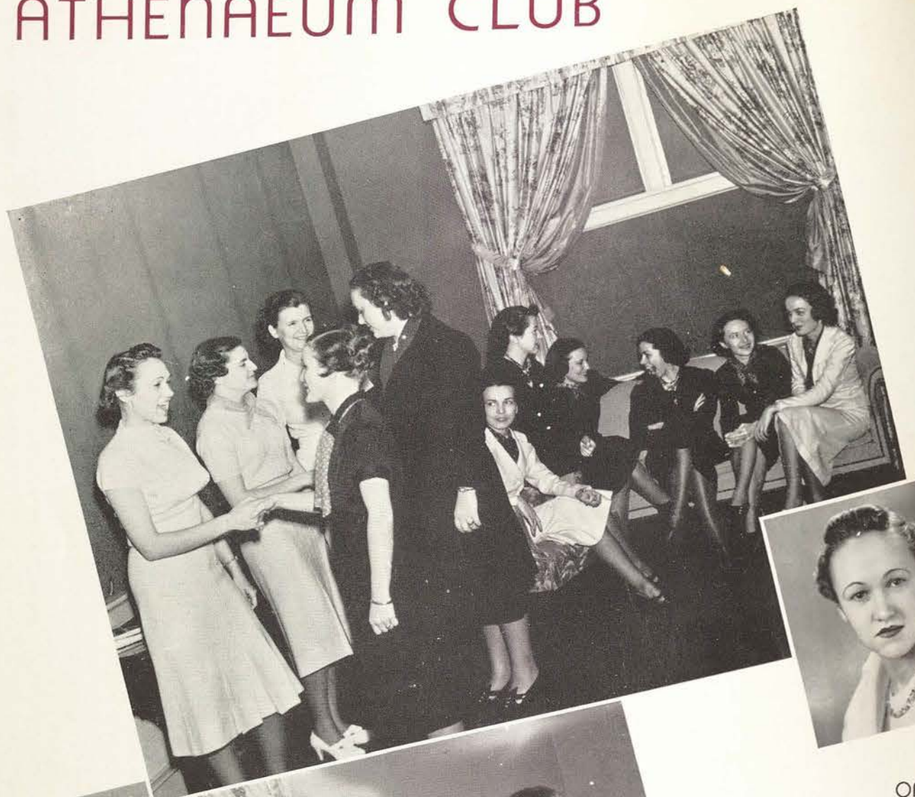

OFFICERS

Betty McLure
President
Carmeta Drummond
Vice-President
Constance Kelly
Secretary
Marcelle Scarborough
Treasurer

Baker, Dorothy
Brooks, Pearl
Brundrett, Verna
Carter, Rose
Culwell, Billie Marie
Cable, Omega
Drummond, Carmeta
Geer, Virginia Lee
Heard, Elizabeth Ann
Hendricks, Dorothy
James, Dorothy Sue
Kelly, Constance
Koenig, Ruth
Keesee, Elizabeth
Mosely, Rebecca
Mangrum, Una Mae
McLure, Betty
Mathis, Juliet
Mangold, Ernestine
Neighbors, Rose
Norrell, Virginia
O'Donnell, Dorothy

Smith, Elizabeth
Sparkman, Hilda
Taulbee, Virginia
Turner, Rose
Williams, Frances
Wilson, Mary Ellen

Phillips, Pearl Jean
Price, Theodora
Roberts, Ruth
Scarborough, Marcelle
Swain, Elizabeth
Simmons, Anne

ADELPHIAN CLUB

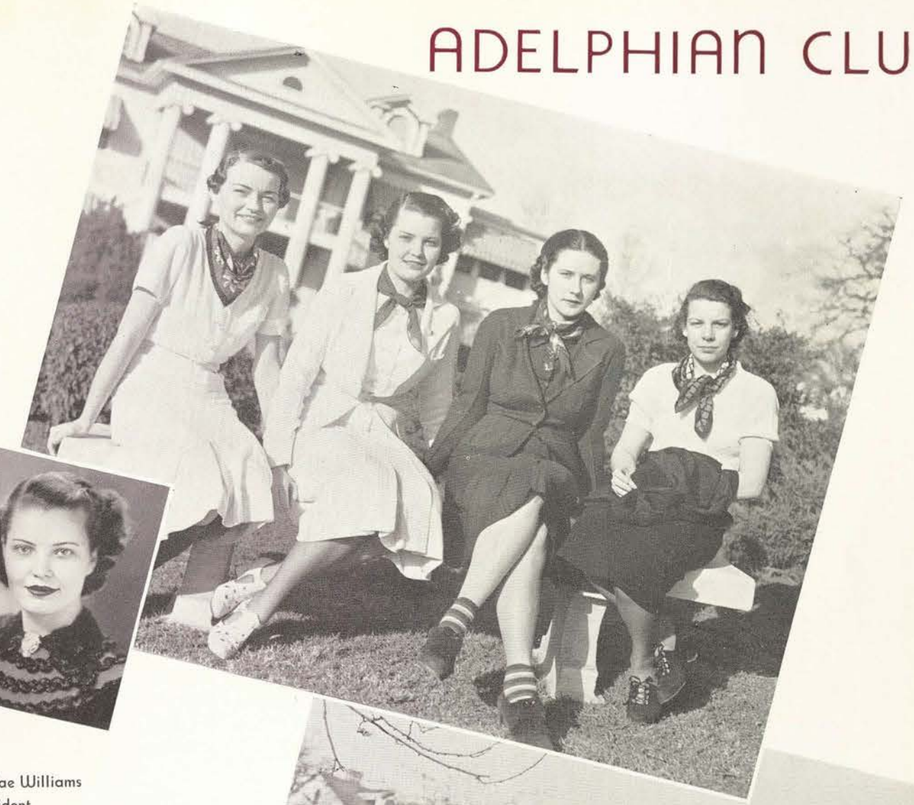

Georgia Mae Williams
President
Maxine Peek
Vice-President
Gladys Eads
Secretary
Margie Smith
Treasurer

Allen, Ann
Amthor, Annie Laura
Cobb, Dorothy Glenn
Cook, Mary Elizabeth
Calder, Alice
Davis, Beth
Dearen, Inez
Eppright, Edith
Eads, Gladys
Eads, Mary Jane
Hero, Suzanne
Hawkins, Dorothy Lee
Hulen, Verna
Hunt, Mary Helen
Griffin, Doris
Garrett, Marion
Inks, Mildred
Jander, Claire
Keillor, Barbara
Lentz, Sydolia
Lorimer, Helen Margaret
Lowe, Modena
Murphy, Dorthea
Machen, Frances
Mills, Mildred
Martin, Vera Fay
Mattingly, Mary Boyd

Nance, Patsy
Peek, Maxene
Polk, Daisy Ellen
Pigman, Betty Jean
Randalls, Flossy
Riddle, Lucille
Rushing, Evalie
Smith, Margie
Smith, Dorothy
Stephenson, Mary Beth
Williams, Georgia Mae

BETSY ROSS CLUB

Ashburn, Frances
Atkeison, Virginia Bess
Boyd, Mary Kay
Chambless, Hazel
Craddock, Lutie
Durham, Josephine
Durren, Frances Mae
Glidden, Mary Julia
Hunter, Ida Bryce
Mannier, Gladys
Martin, Mabel
Mosely, Theresa
McCrary, Mary Louise
Orr, Dorothy
Pauling, Dorothy
Powledge, Mary
Robinson, Palma
Simmons, Anne
Simpson, Natalie
Smith, Grace Evelyn
Sparkman, Hilda
Tribble, Lucie
Vogel, Ruth
Vouse, Ellorine
Wankin, Sylvia
Warren, Clydis
Wilkinson, Leverne
Wilson, Mary Ellen
Wooley, Lucille
Woods, Bennie

Lucille Wooley	President
Mary Ellen Wilson	Vice-President
Clydis Warren	Secretary
Dorothy Orr	Treasurer

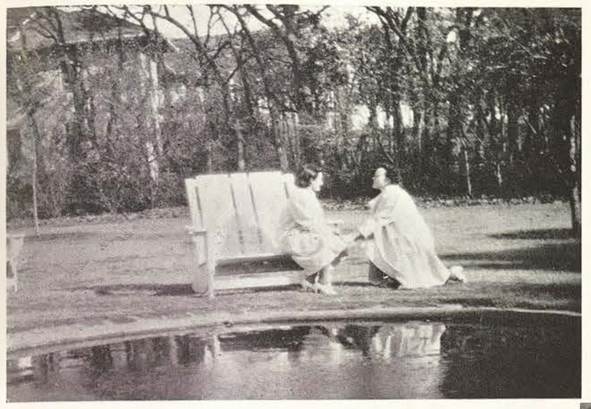

Virginia Grant	President
Agnes Nash	Vice-President
Jennie V. Buttrill	Secretary
Laveta Foster	Treasurer
Dorothy Jean Blohm	Parliamentarian
Mrs. Helen Underwood	Sponsor

Blohm, Dorothy Jean
Brant, Theda
Breazeale, Beulah
Buttrill, Jennie V.
Cleary, Nellie
Colsen, Mildred
Crawford, Katherine
Curtice, Margaret
Darsey, Carolyn
Fortenberry, Helen
Foster, Laveta
Goldberg, Beatrice
Grant, Virginia
Greggs, Jackie
Griffin, Reba
Hill, Edna
Holt, Kathryn
Keller, Mary Ann
Kennedy, Willie Mae
Koy, Marion
Mayo, Inez
McDurmitt, Frances
Morris, Ruth Ella
Nash, Agnes
Nobles, Audrey
Noel, Martha Sue
Parks, Jean
Pearson, Dorothy Jean
Poff, Ruth
Plyler, Hazel
Rogers, Osalene
Steele, Mary Elizabeth
Simmons, Elizabeth
Thompson, Mildred
Tisdale, Celeste
Varner, Kathryn
Watts, Hazel
Way, Peggy Lynn
Wheelock, Janet
Workman, Winna
Wright, Bluebell

AGLAIAN CLUB

Jackie Stockard	President
Norma Largent	Vice-President
Rebecca Reid	Secretary-Treasurer

DELIAN CLUB

Aston, Blanche
Armstrong, Mildred
Blakeney, Ann
Buchanan, Dell
Bennett, Clara
Chaney, Edith
Crouch, Mary Jo
Cunningham, Maurice
Davis, Leona
Davidson, C. Mary
Delane, Jean
Fischer, Grace
Farbestein, Dorothy
Gipson, Irene
Graves, Julia
Hightower, Elsie
Harroun, Virginia
Hamlet, Virginia
Harper, Mary Frances
Harris, Gwyne
Hammonds, Marzee
Hodges, Willie Mae
Hill, Lillian
Hartley, Beth
Hendrix, Elizabeth
Justin, Christine
Kinnerbrew, Mary
Lewis, Kathryn
Layton, Norma Dee
Largent, Norma
Lattner, Christel
Mitchell, Minnie Lou
Matzinger, Maude M.
Mixon, Vashtie
Nicholson, Muriel
Nilson, Mary Estelle
Nelson, Jessie Lea
Orr, Willie Lee
Paschall, Elizabeth
Peterson, Marian
Reid, Rebecca
Stockton, Mary Belle
Smith, Lucille
Scoggins, Jewel
Schmucker, Ruth
Seden, Lillian
Stovall, Velma
Schmidt, Louise
Stockard, Jackie
Wilmuth, Louise
Williams, LaVerne
Woodham, Lillian

NATIONAL COLLEGIATE PLAYERS

Moses, Ruth
Rankin, Cathrine
Smith, Elizabeth
Tribble, Lucy
Wilson, Mary Ellen
Wooley, Lucille

Mary Ellen Wilson	President
Lucy Tribble	Secretary

Mary Kay Jones	President
Mary Lucille Vacca	Vice-President
Mabel Pearson	Secretary
Virginia Dale Woods	Treasurer

ALPHA LAMBDA DELTA

Allen, Martha Jane
Armstrong, Mary Frances
Beaton, Roberta
Chalkley, Jewel
Cole, Mary Louise
Cousins, Rosalie
Cudd, Thelma Lucille
Frazer, Martha Sue
Evans, Dorothy Jane
Flowers, Le Moyne
Gadberry, Idell
Hansen, Jean
Harrie, Bettye
Hawkes, Mildred
Hawley, Marjorie
Hightower, Elsie
Inkley, Barbara Ann
Jones, Eppie
Jones, Mary Kay
Long, Mary Etta
Maxwell, Frances Ellen
Miller, Helen Lucile
Morrison, Patricia
Pearson, Mabel
Petty, Mildred
Pirie, Gene
Price, Theodora
Richter, Gertrude
Routh, Mary
Russell, Betty
Smith, Martha Louise
Staton, Damrun
Stewart, Arnetta
Stieler, Roberta
Stinson, Martha
Strahan, Evelyn
Stropp, Mattie Ruth
Stutheit, Elizabeth
Templeton, Olivia
Todwell, Alice Ruth
Treptow, La Nelle
Vacca, Mary Lucille
White, Dorothy
Williams, La Verna
Winston, Betty
Wood, Virginia Dale
Young, Eva Lee

Rebecca Anne Reid	President
Mary Jane Fitch	Vice-President
Ethel Ruth Wilds	Secretary
Beatrice Paschall	Treasurer

ALPHA CHI

Acton, Richardine
Almond, Dorothy
Baker, Gladys
Bear, Janet Elizabeth
Blohm, Dorothy Jean
Boyd, Mary Kay
Clark, Ernestine
Cox, Carolyn
Darsey, Carolyn
Duren, Frances Mae
Eaves, Aleen
Fitch, Mary Jane
Foster, Laveta
Fuller, Frances
Geb, Mary
Gibson, Van Glover
Griffin, Doris
Griggs, Jackie
Hanover, Ann
Hartley, Beth
Heaton, Mrs. Annie Pearl
Hicks, Marilue
Hodges, Ona
Hodges, Willie Mae
Horne, La Nelle
Hubbard, Louise
Hughes, Maila
James, Dorotha Sue
Keesee, Evabeth
Lentz, Sydolia
Mangrum, Una Mae
Matthews, Evelyn
Mullins, Letha Sue
Neighbors, Rose
Noel, Martha Sue
Oliver, Jane
Paschall, Beatrice
Patterson, Lavanche
Pattison, Ruth
Perry, Frances
Peterson, Marion
Pickard, Laurine
Pierce, Dessa
Porter, Martha
Reid, Rebecca Anne
Roberts, Ruth
Schmidt, Esther
Scoggins, Jewel
Shattuck, Alice Naomi
Shepherd, Mrs. Irma
Simmons, Elizabeth
Smith, Elizabeth
Smith, Geraldine
Smith, Margie
Smith, Rilda
Stokes, Pauline
Warenskjold, Ophelia
Wilds, Ethel Ruth
Wilkins, Winnie
Williams, Frances
Williamson, Barbara

PHI UPSILON OMICRON

Frances Williams	President
Letha Sue Mullins	Vice-President
Flossy Randals	Secretary
Dorothy Sue James	Treasurer

Clark, Mrs. Charlotte
Ferrell, Dorothy
Hassell, Margaret
Harrison, Winifred
James, Dorothy Sue
McLure, Betty
Mullins, Letha Sue
Phillips, Louise
Randals, Flossy
Roberts, Lenora
Taylor, Frances
Williams, Frances
Young, Cathrine

FACULTY MEMBERS

Bailey, Mrs. Grace
Breihan, Miss Laura
Eppright, Dr. Ercel
George, Miss Allie
Goldman, Miss Mary
Johnson, Mrs. Eloise
Tucker, Dr. Clara

THETA SIGMA PHI

Rose Neighbors	President
Nita Hinds	Vice-President
Gwen Stoepplemann	Secretary
Anne Simmons	Treasurer
Verna Brundrett	Keeper of the Archives
Frank Rigler	Sponsor

Brundrett, Verna
Hinds, Nita
Jenkins, Edna Mae
Neighbors, Rose
Robertson, Elizabeth
Simmons, Anne
Stewart, Mary
Stoepplemann, Gwen
Terrell, Billie

INTERNATIONAL RELATIONS CLUB

Gretchen Smith	President
Una Mae Mangrum	Vice-President
Dorothy Jean Blohm	Secretary-Treasurer

Blohm, Dorothy
Dumez, Madeliene
Malaise, Beth
Mangrum, Una Mae
McClure, Katie
Oliver, Jane
Parks, Jean
Pirie, Gene
Rogers, Kathrine
Sielski, Jerry
Smith, Gretchen
Stockwell, Mary
Schmall, Helen
Ussery, La Rue
Williams, Frances
Wood, Virginia

Gwen Stoepplemann	President
Verna Brundrett	Vice-President
Virginia Hamlett	Secretary-Treasurer

Blankenship, Margery
Bledsoe, Betty Sue
Brundrett, Verna
Coats, Doris Jean
Culwell, Billie Marie
Charlton, Tess
Davis, Gertrude
Dooley, Jessie
Flowers, LuMayne
Hamlett, Virginia
Harmon, Zay
Mara, Helen
Mabry, Cathrine
Mitchell, Mary Ethel
Pull, Theodora
Quillian, La Merle
Scruggs, Luta
Stoepplemann, Gwen
Wake, Elizabeth

CAMERA CLUB

RAINBOW GIRLS' CLUB

Beryl Hooper	President
Hattie Howard Lamb	Vice-President
Sue Norton	Secretary-Treasurer
Mrs. Lee Johnson	Sponsor

Ansley, Pauline
Beacham, Shirley
Beall, Fay
Bishop, Jane
Cameron, Catherine
Cole, Billie Margaret
Drummond, Christine
Doornbos, Emma
Gomba, Gertrude
Hooper, Beryl
Hooper, Leila
Kilgo, Jerry
Knox, Charlotte
Lamb, Hattie
Miller, Elizabeth
Meeks, Margaret
Maxwell, Lula Beth
Miller, Emmy Lou
Norton, Sue
Norton, Fay
Payne, Mary Lou
Parson, Margaret Ann
Roane, Jeanne
Robinson, Roselle
Swienney, Mamye Faye
Smith, Charlotte
Tolbert, Wilma
Turner, Louise
Williams, Lucille

Olive Sells	President
Ruby Ligon	Vice-President
Edith Lawrence	Secretary
Geraldine Reynolds	Treasurer

The primary purpose of the Home Demonstration Club is to promote mutual happiness among the members through the study of current research and other interesting work being done by people in the field of Home Demonstration. At each monthly meeting the club has as a speaker a person who has made some outstanding contribution to home demonstration work.

The program also provides a means of developing leadership and organization. An event which develops these two qualities more than anything else is the Annual Short Course. During this short course the club has as its guests, representatives from various Home Demonstration and 4-H Clubs, as well as County Agents, Home Demonstration Agents, and Specialists from the Extension Service of A. & M. College. Practical experience in organization and group co-operation is also obtained through projects in food preservation.

HOME DEMONSTRATION CLUB

MARY SWARTZ ROSE CLUB

The aim of the Mary Swartz Rose Club is to promote professional advancement and social improvement for qualified students in the department of home economics.

The monthly programs bring many interesting speakers on professional topics of interest. The club is now sponsoring a club lounge room in the Household Arts Building and this year has furnished and redecorated it.

The Mary Swartz Rose Club has had great influence in installing the Alpha Alpha Chapter of the Phi Upsilon Omicron honorary Home Economics Fraternity in the department this year. Many socials and teas were also given by the club with special effort to interest all classes in their departmental club.

Margaret Hassell	President
Willie Frances Taylor	Vice-President
Janet Bear	Secretary
Louvena Estep	Treasurer
Mrs. Grace R. Bailey Miss Sara Lee	Sponsors

ART CLUB

The aim of the Art Club is to promote a general art interest over the campus; membership composed of students who have a "B" average in art subjects and a high scholastic standing.

The Art Club has been one of the most outstanding on the campus in the matter of social activity. The year was started with a hilarious comedy take-off, "Crime Stalks the Fine Arts Building," which was written and acted by members, and whose purpose was to call attention to the many advantages of the department.

Oscar Jacobson, Goldsmith, and Grant Wood, outstanding American artists who spoke on the campus, were sponsored by the club. In addition to the annual sale of Christmas cards and Japanese prints, the club offers a scholarship fund to be loaned to some deserving art student.

Marjorie Finlay	President
Norma Largent	Vice-President
Inez Mayo	Secretary-Treasurer
Miss Mary Marshall	Sponsor

Martha Porter	President
Helen Burgess	Vice-President
Evelyn Matthews	Secretary
Virginia Norrell	Treasurer
Miss Viola Hamilton	Sponsor

Since it has been the aim of the Biology Club to promote interest in current advances in the field of biological sciences, several entertaining and enlightening papers have been read by visiting scientists and club members.

Supplementing the regular club meetings at which papers were read, there have been several social meetings. Among these were the Christmas party, the St. Patrick's treasure hunt, and the annual banquet at which the new officers were installed.

BIOLOGY CLUB

Jean Denton	President
Norma Locke	Vice-President
Hilda Mae Anderson	Secretary-Treasurer
Gladys Poland	Parliamentarian
Miss Ruth Douglass	Sponsor

The aim of the Business and Professional Women's Club is to bring the members into closer contact with each other, to establish a friendlier relation between members of the department, and to discuss women's place in business today in connection with current-day economic problems. To prove that business can be of cultural as well as of commercial value.

In order to contact the Denton business women, four officers of the TSCW club are associate members of the Denton Business and Professional Women's Club.

This year the club published 2,000 Student Directories and sponsored lectures on parliamentary procedure and its advantages and the Civil Service system of the U. S. It entertained the department with a picnic at Lake Dallas, gave an initiation party, an informal play party, and a farewell banquet for the club members.

BUSINESS AND PROFESSIONAL WOMEN'S CLUB

JOURNALISM CLUB

The Journalism Club, sponsored by Mr. Frank Rigler and Mr. F. L. McDonald, promotes a spirit of fellowship among all the students of the department, encourages interest in all phases of the journalistic field, and presents a practical insight into modern newspaper vocations.

Highlights of this year's activities were talks by various newspaper men, luncheons, coffees, a Journalism Day dinner-dance, a picnic at the Country Club and installation of new officers at a formal dinner.

Sara Lanier	President
Virginia Stovall	Vice-President
Nita Hinds	Secretary-Treasurer
F. L. McDonald Frank Rigler	Sponsors

ENGLISH CLUB

The aim of the newly organized English Club is to promote interest in English literature through reports given at the regular meetings and to bring about a friendlier relationship between members in the department.

The club entertains for noted authors and poets who visit the campus, thereby providing personal contact between students and celebrities.

Helen Lorimer	President
Sydolia Lentz	Vice-President
Yvonne Webb	Secretary-Treasurer

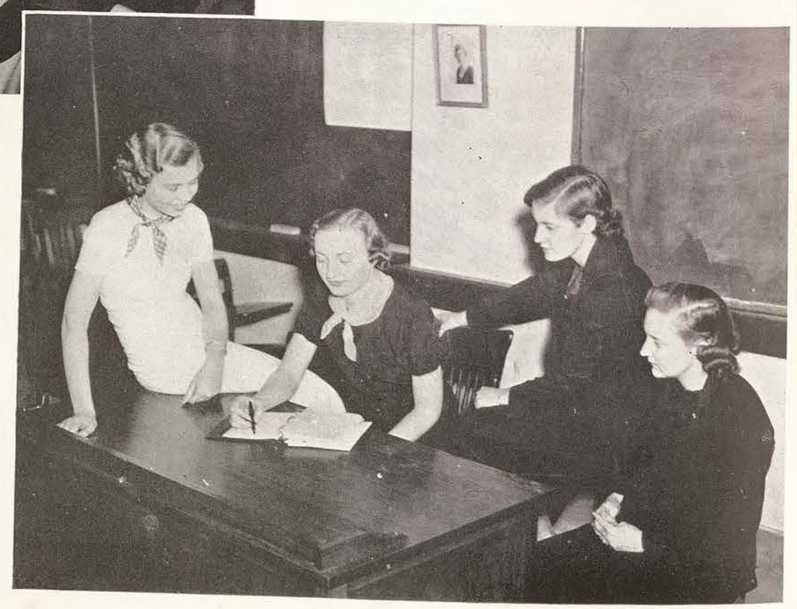

Catherine Rankin	President
Elizabeth Tidmore	Vice-President
Christine Smith	Secretary
Mary Ellen Wilson	Treasurer
Miss Mary K. Sands	Sponsor

The purpose of the Speech Club is to promote closer friendship among members, to develop professional background, and to furnish opportunities for participation in speech activities.

Any speech major or minor or member of the speech staff is eligible to membership. Regular meetings of the club are held twice a month, and the meetings consist of a program preceded by a short social meeting. Approximately one hundred members during the 1937-38 session show the popularity of the club among the speech students.

SPEECH CLUB

S. P. Q. R. CLUB

Frances Mae Duren	President
Mary Lake	Vice-President
Damrum Staton	Secretary

Senatus Populosque Romanum—or, the Senate and the Roman People was founded to promote friendship among Latin students, and was titled S.P.Q.R. because that was the official name of the Roman Senate more than 2000 years ago. Perpetuating the customs of the Latins, members of the local S.P.Q.R. give, every year, a banquet—lavish in outlay—which closely approximates the menu served during the days of Cicero and the Caesars.

Sometimes, the Botanical Gardens take on the aspect of Horace's Sabine farm, and campus adherents to the great poet don Roman Togas (sheets to you) to make their pilgrimage to this haven of peace and thought.

Frankly, the T.S.C.W. Romans are glad that their predecessors were fond of food—What an example for the S.P.Q.R. to follow!

DEUTSCHER VEREIN

Roberta Stieler	President
Pearl Phillips	Vice-President
Lorietta Holekamp	Secretary
Miss Lillian Benson	Sponsor

The Deutscher Verein is for all girls who are taking German, or who are interested in knowing more intimately the customs of "Deutschland." To satisfy this interest, the club program includes meetings at which German is spoken and sung, and German customs, geography, and history are studied. One of the most interesting discussions of the year was a lecture by a member of the history department on current events in Germany.

The social program of the club included a Christmas Tavern Party in the true German fashion. The closing affair of the year was a picnic at Lake Dallas.

LA JUNTA

Juliette Galvan	President
Mary Jane Fitch	Vice-President
Dixie Irby	Secretary-Treasurer

For the students who are interested in the language and the customs of the Spanish speaking people, La Junta Club offers many interesting opportunities through the study of Spanish literature, art, and music.

As a member of the Pan-American Student Forum, the club sends delegates to the state conventions which meet every two years. Through this association with Spanish clubs of other colleges in the state, a feeling of closer friendship and interest in Spanish is promoted. This year the club sent several delegates to the state convention which met in Laredo, Texas, and Monterrey, Mexico.

LE CERCLE FRANCAIS

Christine Loyless	President
Virginia Taulbee	Vice-President
Myrtle Shireman	Secretary
Kathryn Woodard	Treasurer

Le Cercle Francais, the advanced French Club, this year opened the doors of its membership to all second year students of French. Its aim is to promote an interest in France and the language of that country by offering an opportunity for participation in activities that are typically Francais. French festivals, customs, and mannerisms are incorporated into programs and the actual spirit of Carnival Paris, of the countryside and the people finds expression and understanding. Sponsors who have studied in France as well as one student from Paris make this understanding even more sympathetic. The club's activities are both literary and social, and facility in class work is given by the conversational use of the language.

MATH. CLUB

Charlotte White	President
Frances Meyers	Vice-President
Nancy Ben Henderson	Secretary-Treasurer
W. N. Hughes	Sponsor

Students majoring or minoring in mathematics are invited to join the E. V. White Math. Club. The aim of this organization is to bring the members into intimate relationships which shall be socially pleasurable, and intellectually stimulating. Lectures revealing new conceptions and modern trends of mathematics are interspersed by trips to Lake Dallas, informal picnics, and annual parties.

Faculty members, as sponsors, meet with the students socially, and as a result, mutual understanding and cooperation are brought about. The club program for the year offers opportunities for facilitated understanding of subject-matter as well as association with students of mutual academic tastes.

The Sociology Club aims to stimulate and promote interest in sociology and social work.

The club is open to all majors and minors of the sociology department, and emphasizes the importance of a vital interest in the work of the students toward a higher scholastic record, so that they may affiliate themselves with the department's chapter of Alpha Kappa Delta, the national sociology fraternity.

Alyce Charlton	President
Gretchen Smith	Vice-President
Willia Lea Orr	Secretary
Christina Drummond	Treasurer
Miss Jessie H. Humphries Mrs. Mattie Lloyd Wooten	Sponsors

SOCIOLOGY CLUB

LIBRARY SCIENCE CLUB

The aim of the Library Science Club is to further acquaintance among the major students, and to increase interest in library development.

The club, open to senior library science majors only, sponsors professional and social activities for all the members in the department.

At the regular meetings book reviews and travel talks are given by the faculty members. The club also sponsors many social activities: teas for majors, annual Christmas party, picnic at Lake Dallas, and a candlelight formal initiation service at close of each year for next year's senior members.

Ophelia Warenskjold	President
Laura Kathryn Crawford	Vice-President
Rebecca Moseley	Secretary
Nan Ogburn	Treasurer

Aleen Eaves	President
Virginia McNeil	Vice-President
Sarah Everheart	Secretary-Treasurer

The affiliation of the Kindergarten-Primary Club with the Association of Childhood Education last fall marked the progression of another campus club to membership with its national professional organization, and with this forward step the club has made a beginning toward the realization of its aim: to promote interest in childhood education as a profession.

Outstanding events of this club year were the first meeting in October, when a certain senior won a book-carrying contest by having a flat head; the Christmas party, which netted a goodly supply of toys for poor children; the May garden party at Dr. Lockhead's home in which a new set of officers came forth; and the annual Lake picnic, surely not "a thing of beauty," but "a joy forever."

KINDERGARTEN PRIMARY CLUB

ODEON CLUB

To study the outstanding contributors to the modern school of music and to endeavor to bring music into the social life of the members have been the primary aims of the Odeon Club this year.

Included in the monthly programs have been subjects of an extraordinary nature. For example, Geraldine Smith presented a program on "Radio City." An educational as well as entertaining program on "Modern Art and Its Relation to Music" was given by Miss La Selle of the Art Department. Miss Owsly, voice instructor, conducted a program on "The Evolution of Music in America."

The "Odeon Christmas Banquet" is an annual social affair of the club. At this time Dr. and Mrs. Hubbard and the members of the music faculty are honored guests.

Omega Cable	President
Ruth Patterson	Vice-President
Genevieve Hall	Secretary
Lois Pinson	Treasurer
Verna Lynn Babbitt	Reporter

RIO GRANDE

Elizabeth Tidmore	President
Doris Jean Ewing	Vice-President
Geraldine Chandler	Secretary

Bell, Theresa
Bennett, Clara
Chilton, Maideen
Day, Louise
Dudley, Mary
Dittman, Ellen
Ewing, Doris Jean
Ehilinger, Lucille
Fine, Pat
Fristoe, Jane Carey
Funk, Lenore
Finlay, Marjorie
Griffin, Doris
George, Bernice
Goodrich, Mildred
Hawkins, Dorothy L.
Holloway, Effie Jo
Holland, Mary Ann
Joyner, Jane Lee
Lamb, Doris
Morgan, Dorothy
Medley, Margery
Pride, Virginia
Pfenninger, Hanna
Reynolds, Selma F.
Shafer, Eleanor
Stewart, Arnette
Tidmore, Elizabeth
Washington, Marjorie

Bounds, Iva Nell
Cable, Omega
Cooper, Dorothy
Geer, Jane
Gibbs, Ruth Hazel
Gill, Irene
Harris, Bettye
Haubold, Betty
Hendricks, Dorothy
Hicks, Lucille
Hooper, Beryl
Lake, Mary
Lorimer, Helen M.
Love, Estelle
Matthews, Evelyn
Palmer, Cecilia
Rucker, Marzebeth
Rucker, Marianna
Schmal, Helen
Small, Ruth
Tackett, Betty
Tibbetts, Martha P.
True, Jane Helen
Walker, Marjorie
Wilderspin, Alta
Wilson, Mary Ellen

FT. WORTH CLUB

Helen Margaret Lorimer	President
Ruth Small	Vice-President
Cecilia Palmer	Secretary-Treasurer

DALLAS CLUB

Corinne Zimmerly	President
Mary Blaylock	Vice-President
Kathryn Woodard	Secretary-Treasurer

Abbott, Jane
Bennett, Peggy
Blaylock, Mary
Clark, Selene
Clinkinbeard, Carolyn
Christian, Kitty Beth
Basom, Peggy
Elson, Helen
Fleck, Virginia
Ferguson, Martha
Graner, Jeanette
Hill, Alyce
Kidson, Beulah
Klein, Margaret
McAtee, Barbara
Marchman, Kathleen
Mantle, Celia
Morrison, Patricia
Moore, Dorothy
Monnier, Gladys
Nichols, Elaine
Procter, Dorothy
Ross, Elizabeth
Rupley, Maryanna
Smith, Martha Louise
Steinberger, Irene
Stewart, Mildred
Tidwell, Elizabeth
Turner, Rose
Tatem, Margaret
Wilds, Ethel Ruth
Williamson, Fedicia
Woodard, Kathryn
Zachry, Mary
Zachry, Lenore
Zimmerly, Corinne

Bland, Bobbie
Dunbar, Merle
Grimes, Betty
Gist, Cara Lee
Hay, Rachael
Hinds, Nita
McDade, Mary Frances
Machen, Frances
Miller, Cristine
Murphey, Dorothea
Shields, Billy

ABILENE CLUB

Dorothea Murphey	President
Rachael Hay	Vice-President
Billy Shields	Secretary-Treasurer
Nita Hinds	Reporter

COSMOPOLITAN

Janice Jarman	President
Martha Jane Allen	Vice-President
Christina Drummond	Secy.-Treas.
Miss Ruth Farnham	Sponsor

Adams, Allen, Ansley, Baker, Bayless, Beaird, Beacham, Bradley, Brewer Bryan, Bungers, Burns, Butler, Cassady, Center, Christopher, Clark, Corning, Crosley, Davison, Dawson, Deever, Dershumer, DeWitt, Dial, Drummond, Drummond, Dumez, Estes, Evans, Eysell, Flower, Funk, Gaines, George, Gibson, Grant, Gray, B., Gray, S., Griggs, Gunter, Hale, C., Hale, S., Hardy, Hawley, Henry, Herridge, Hitchens, Hittson, Hooper, Huddleston, J., Huddleston, M., Hudson, J., Hudson, P., Huffman, Iankes, Ibarburu, James, Jameson, Johnson, E., Johnson, H., Johnson, V., Johnston, A., Johnston, J., Jones, Kelly, Kelrofer Kennedy, Kimbrough, King, L., King, V., Kirkpatrick, Knox, Lanier, Lee, Legge, Lester, Littlefair, McMillen, McRae, McSpadden, Mann, Marr, Massoch, Maxwell, May, Mayfield, Meeks, Metz, Miller, Northcutt, Norton, F., Norton, S., Omohundro, Parks, Parmalee, Payne, Pierce, Plemmons, Porter, Powell, Power, Pratt, Ramsey, Reeves, Reid, Richards, Robinson, Schultz, Simpson, D., Simpson, M., Sims, H., Sims, M., Skinner, Stamps, Stutheit, Summa, Swinney, Tucker, B., Tucker, M., Von Gremp, Wade, Way, Weber, Webb, Williams, L., Williams, M., Wood, M., Wood, L., Workman, Yeatman.

Bartells, Sonja
Brundrett, Verna
Buchanan, Margaret
Bullard, Lottie Marie
Caldwell, Frances
Deacon, Ruth
Dorroh, Rae
Dryden, Rutha B.
Felton, Mary
Gandy, Winifred
Hall, Doris
Hennessy, Miriam
Ingersoll, Virginia
Mathis, Juliet
Miller, Anna Doris
Nusom, Jean
Pfluger, Lucile
Robertson, Dorothy
Sadler, Sara Frances
Vanhooser, Hazel
Westervelt, Charlotte
Wyche, Elizabeth

CORPUS CHRISTI

Atlee Ann Brooks	President
Laverne Wilkinson	Vice-President
Doris Naney	Secretary-Treasurer
Mrs. Mary Frances Moore	Sponsor

HOUSTON CLUB

Dorothy Smith	President
Virginia Taulbee	Vice-President
Pearl Jeanne Phillips	Secretary
Doris May Nealson	Treasurer

Anderson, Mary E.
Babbitt, Lynn
Beard, Elouise
Cameron, Peggy
Croning, Thelma
Eiland, Elizabeth
Evans, Peggy
Evans, Marion
Gallier, Nancy Rae
Glass, Wanita
Gregory, Elizabeth
Griffiths, Bettye
Gunn, Kathryn
Harris, Beth
Hero, Suzanne
Johnson, Juanita
Lundschen, Mary E.
McMillian, Elizabeth
Nealson, Doris May
Nelson, Patricia
Nored, Lou Ann
Olivari, Miriam
Paul, Mildred
Phillips, Pearl Jeanne
Shireman, Edna
Shireman, Myrtle
Smith, Dorothy
Stephens, Betty Ruth
Swender, Louise
Taulbee, Virginia
Terry, Ethel
Wimberly, Louise
Wood, Margarette
Yates, Marilyn

Bell, Nelda
Bryant, Betty Jo
Bowden, Dorothy
Conley, Mildred
Connolly, Julia
Cushman, Helen
Edmison, Nan
Galvan, Juliet
Gray, Sue Ella
Harmon, Betty
Garvie, Jane
Knowles, Louise
MacLeod, Phyllis
McCamant, Sue
Mulcohy, Kathryn
Peterson, Dorothea
See, Mildred
Sherrod, Nellie Bell
Todd, Kathryn

Dear Mary K:
This is such a dam little space that all I can say is: love, Sue.

EL PASO CLUB

Dorothy Bowden	President
Dorothea Peterson	Vice-President
Nellie Bell Sherrod	Treasurer

HILL COUNTY

Martha Leila Martin	President
Cathrine Rankin	Vice-President
Ann Allen	Secretary
Inez Kiblinger	Treasurer

Allen, Ann
Bowmer, Sammie
Burnet, Elizabeth R.
Breedlove, Madeline
Crowder, Leta Marie
Davis, Hallie
Davis, Mabel
Edmonson, Jonniemae
Ellis, Jane Robin
Frazier, Dorotha
Glaze, Mary Sue
Goldberg, Beatrice
Green, Frances
Greer, Edith
Hicks, Helen
Holt, Kathryn
Kiblinger, Inez
Kiblinger, Euretha
Kiblinger, Juanita
Martin, Martha L.
Martin, Opal
Martin, Vara Faye
Neal, Mary Anne
Pauling, Dorothy
Patterson, Marie
Phillips, Madeline
Rankin, Cathrine
Roberson, Louise
Scott, Iris
Stokes, Helen
Stephenson, Mary B.
Wardlaw, Kathleen
Wilson, La Vona

Ashburn, Frances
Bailey, Katherine
Bevens, LaVerne
Bishop, Anna Lou
Bishop, Jane
Bryant, Nova
Carruth, Tommie
Casteel, Annabelle
Church, Bea
Craddock, Lutie
Edwards, Elaine
Fleming, Louise
Fritz, Mary Alice
Galbraith, Mary E.
Gearreald, Helen
Gose, Marie
Gibbs, Louise
Grady, Pearl
Hendley, Sara Louise
Hodges, Mildred
Hunter, Judy
Jagoe, Catherine
Jamison, Celia
Ligon, Ladelle
Long, Mary Etta
Lothman, Elinor
Martin, Ruth
McCrary, Mary Louise
Merritt, Helen
Merritt, Janie
Minor, Katherine L.
Phillips, Mary
Russell, Betty
Scott, Louise
Smith, Christine
Surber, Dorothy
Taliaferro, Juanita
Taliaferro, Lorene
Taylor, Geneva
White, Alta
Whitmore, Ellie
Wood, Bennie Kate

VILLAGERS'

Christine Smith	President
Geneva Taylor	Vice-President
Lutie Craddock	Secretary
Mary Etta Long	Treasurer
R. E. Jackson	Sponsor

BRYAN CLUB

Bess Brown	President
Jane Singletary	Vice-President
Peggy Stuart	Secretary-Treasurer
Ruth Neeley	Reporter

Adair, Dorothy
Barron, Genevieve
Blazek, Pauline
Brewer, Betty
Brown, Bess
Darnell, Frances
Eden, Mildred
Eudaly, Mildred
Franklin, Florence
Glass, Rebecca C.
Holmes, Elizabeth
Kaplan, Rose
Koenig, Bertha Nell
McDonald, Helen D.
McNeil, Virginia
Miller, Helen
Neeley, Ruth
Rice, Imogene Lala
Richey, Florence
Rochelle, Esther
Schulman, Anna
Scofield, Margaret
Singletary, Jane
Smith, Anna Frances
Sramek, Dorothy M.
Stuart, Peggy
Thomas, Edith
Vezey, Eloise

Amthor, Anna Laura
Bratton, Charlene
Blansit, Merrell
Dale, Hazel Jane
Doran, Elain
Elliot, Edna
Fulcher, Mildred
Floyd, Winfred
Grosse, Jewel
Gainer, Sarah
Hall, Frances
Hoffman, Mary M.
Hurd, Lyda Frances
Hamick, Evelyn
Harbuck, Ruth
Hickenbothem, M.
Hickenbothem, M.
Hoffman, Della L.
Harris, Gwen
Harkey, Doris
Kirkpatrick, Neva L.
Lee, De Alva
McGregor, Billie
McGregor, Fanora
Mason, Velma
Moore, Geneva
Moore Martha Rae
Patterson, Juanita
Simmons, Elizabeth
Sparks, Roneta Fae
Shield, Anna Leigh
Taylor, Galens
Tisdale, Celeste
Turney, Bin Hillen
Westbrook, Helen
Watson, Dorothy
Yantis, Ruby

HEART OF TEXAS

Anna Leigh Shield	President
Elizabeth Simmons	Vice-President
Velma Jo Mason	Secretary-Treasurer

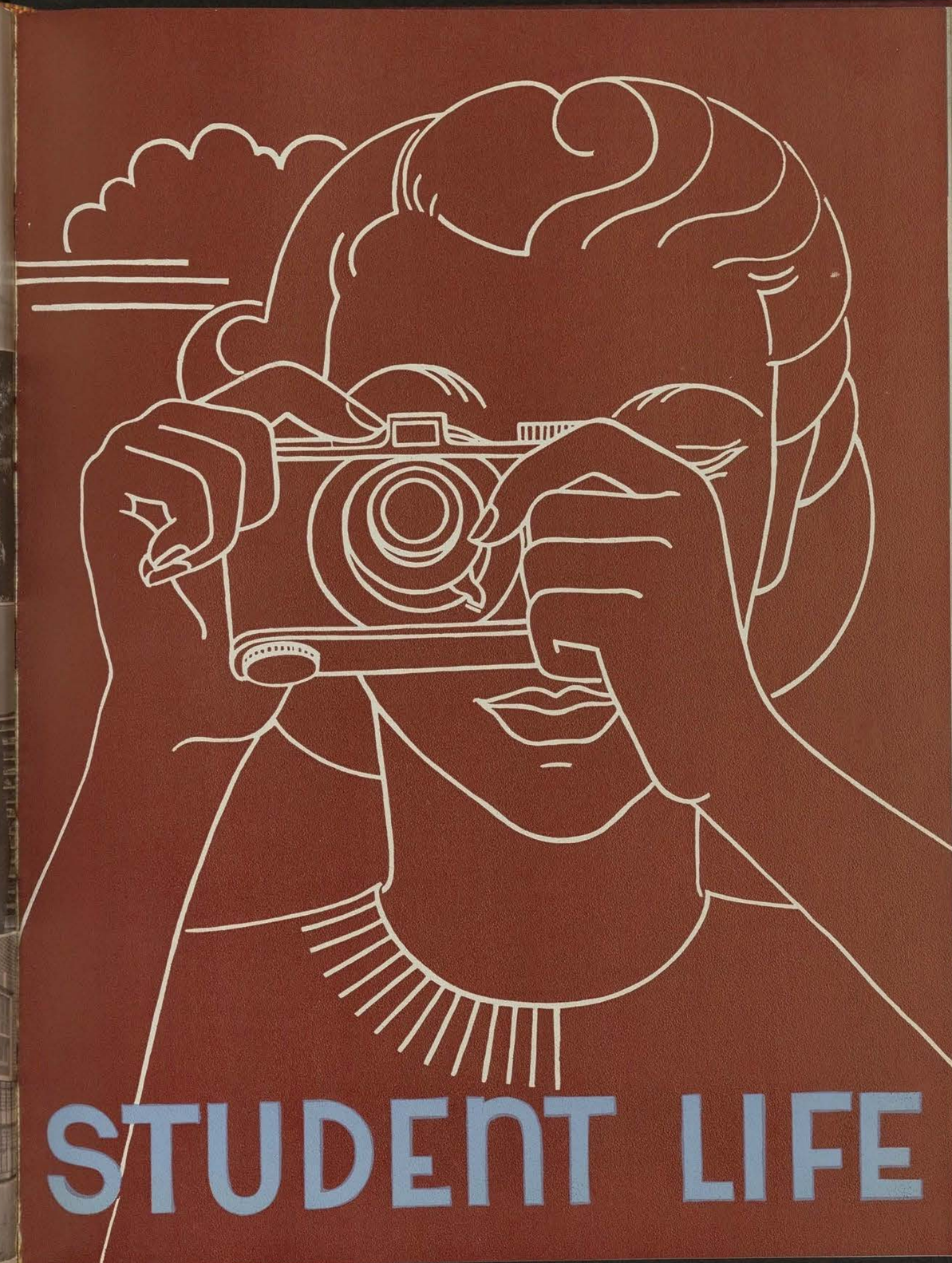
STUDENT LIFE

BEAUTIES

RUTH MARTIN

Local girl is most beautiful senior . . . Ruth Martin, dark brunette, is five feet six and a half inches tall and weighs 103 pounds . . . The daughter of Dr. M. L. Martin, Ruth lives in Denton and is completing her third year at T.S.C.W. . . . Her preference in men runs to the "strong and silent type" . . . Herbert Marshall and Norma Shearer are her favorites in cinema stars . . . In sports, the senior beauty is partial to badminton, altho' her tastes also include football and basketball—especially if T.C. is playing Commerce . . . All-around favorites—fried chicken, collecting perfume bottles, tag dances, and the College Club.

SENIOR

LETA RUTH EIDSON

A sense of humor is the essential requirement in the type-of-man Leta Ruth Eidson, most beautiful junior, prefers . . . Altho' both blondes and brunettes are acceptable, he must be tall and a good dancer . . . Slightly more than five feet four inches tall and weighing 110 pounds, Leta Ruth is a speech major who prefers Don Ameche and Kathryn Hepburn in the way of screen stars . . . John Mason Brown is her top choice in critics . . . In the way of sports, Leta Ruth goes in for horseback riding, golf, and shooting rabbits . . . Quite frankly, however, she admits that a few shots at the College Club birdies might be substituted for the latter sport . . . Member of M.E.B. . . . Most cherished pipe dream—a trip to Alaska.

JUNIOR

JOAN LADD

Serene is the word for Joan Ladd, sophomore journalist from Sherman. Five feet, five inches tall and weighing 110 pounds, Joan surveys exciting events coolly—even watching her favorite football star make touchdowns and being told that she was chosen beauty . . . Carole Lombard and Spencer Tracy are the blonde beauty's cinema favorites, and Tommy Dorsey's swing rhythms rate tops as radio entertainment . . . In men, Joan prefers the athletic type . . . In professions, she is partial toward the novel or editing a fashion magazine . . . Pleasant day-by-day pastimes—living in Austin Hall and being a Chaparral.

SOPHOMORE

LUCY NELLE

Representing the freshman class, Lucy claims Dallas as her hometown . . . She weighs 123 pounds and stands five feet and five inches from her uppermost lock to the ground . . . She belongs to the brownette class, boasting of dark brown hair and brown eyes . . . Lucy thinks William Powell is the only gentleman of the screen and takes Fanny Brice's character of Snooks as her favorite program of the air waves . . . The only word to describe the type of boy she prefers is masculine, and she likes food with a capital F . . . To tell the truth the dark-eyed freshman gained quite a few pounds the first five months she attended T.S.C.W., but now she is busy getting that figure in shape again.

FRESHMAN

JEANNE HANSEN

Brunette Jeanne Hansen, five feet, five inch, 111-pound sophomore beauty, is a little girl with a yen for cherry pie and scrap books . . . Hailing from Plainview, Jeanne is a beauty who has definitely made up her mind—she likes and dislikes heartily . . . Tall brunettes and "reg'lar fellers" are her favorites in men . . . Bright colors, anything Mexican, operas, Jimmy Stewart and Spencer Tracy also rank high on the positive side . . . Not so fortunate are radio's hill-billy music and people who leave doors open . . . Her attitude toward "mush" in the form of anything or anybody is decidedly negative . . . Favorite expression—a drawled "Cutie Pie" . . .

BEAUTY AT LARGE

"gang-shi fa-z" - The best of everything to you — Alice

ALICE BRYANT

Chop suey may be an important item in T.S.C.W.'s conception of the Orient, but so is Alice Bryan, freshman beauty and China's gift to Denton . . . The willowy type—five feet, eight inches tall and tipping the scales to 123 pounds, Alice "Keeps that figure" by eating her favorite foods, lettuce and spinach . . . High on Alice's list of movie favorites is Donald Duck, but Minnie Mouse, the feminine version, didn't even place . . . Included in the blonde's favorite pastimes are exhibiting her oriental what-nots and speaking Pidgin English . . . Tactics in ideal men are varied—to date Annapolis, West Point, Seattle, Colorado, and New Jersey are one lap ahead of other points north, south, east, and west.

BEAUTY AT LARGE

Mary K. - remember the lemon drops and what a lot we used to think of you - still do. Love. Marguerite

Carmela Ramirez

Marjorie Smith

Betty Keneipp

Martha Brown

Margaret Walling

FRESHMEN

JUNIORS

SENIORS

SOPHOMORES

Corinne Zimmerly

Rebecca Mosely

Sarah Everheart

Irene Pyle

Elsie Black

GREATER Dallas JUNE 12-OCT. 31 1937 TEXAS & PAN AMERICAN EXPOSITION

DALLAS

October 31, 1937

Miss Verna Brundrett, Editor
Daedalian Annual
Texas State College for Women
Denton, Texas

Dear Miss Brundrett:

I deeply appreciate your kindness in asking me to be sole judge of the six Daedalian beauties for the year '37-'38; however, you must realize that it was one of the most difficult tasks I have ever undertaken. Texas shouldn't grow such lovely women by the dozens.

I have been strictly impartial in my selections since none of the young women were known to me even by name, and I trust that the other ten lovely girls will bear me no ill will for not having chosen them. After all, you did say only six.

Through you I send my regards to the entire student body of T. S. C. W., and my best wishes are with you always.

Very cordially yours,

Arthur Jarrett

WHO'S WHO · DEPARTMENTS

BILLIE MARIE CULWELL
ART

A high degree of art ability accompanied by an admirable character and disposition led to the selection of Billie Marie Culwell as the outstanding student in the art department. Her capacity for accepting and fulfilling numerous responsibilities without forfeiting the enviable quality of her work promises that she will succeed further in the realm of art. Her general attitude toward major work is as highly regarded as her contributions.

MARTHA PORTER
BIOLOGY

A true leader in her major field Martha Porter achieved the honor of outstanding student in the biology department because of her excellent scholarship record, executive ability, and splendid personality. Outstanding student assistant work parallels her bacterial analyses of the college water and milk supply. In the capacity of president of the Bacteriology Club she has done much to promote group interest in that field.

BARBARA WILLIAMSON
CHEMISTRY

Guided by her high ideals both as a college citizen and as a student of science Barbara Williamson has achieved an enviable record. She has chosen her field of work with enthusiasm and gives promise of future growth. Her health, mental capacity, and energy are equalled by her will to achieve. For these qualities the department of science has honored her as the outstanding student.

GLADYS BAKER
BUSINESS ADMINISTRATION

Gladys Baker is known in the department of business administration and economics for her sincerity, her quiet dignity, and her excellent scholarship. By planning well and budgeting her time she accomplishes more than is expected. Among her important contributions has been her work as student correspondent, writing to prospective students giving valuable information regarding the college from a student's point of view.

PAULINE RIPPY
ENGLISH

Because of her creative writing, her executive ability, and her outstanding scholarship Pauline Rippy was selected as the most outstanding student in the department of English. Also because of these qualities she has become a vital factor in literary publications—she served as assistant editor for the quarterly 1936-37 and as editor this year. In addition to her work on the quarterly Miss Rippy is president of the Press Club and student assistant in the English department.

BETTY McLURE
HOME ECONOMICS

For professional promise as shown by her general ability and interest in her major field Betty McLure received this honor in the department of home economics. Other important qualities which led to her selection include her leadership and participation in campus activities, her seriousness of purpose, and her splendid scholastic achievements. A happy outlook on life and a keen sense of humor also are regarded among her desirable traits.

ESTHER SCHMIDT
FOREIGN LANGUAGE

Esther Schmidt, an earnest student and persistent worker was chosen to represent the foreign language department. She has maintained a high academic standing while serving as a student assistant for three years. Strength of purpose and determination to succeed in her undertakings have helped her to qualify as a superior student.

MARGARET HASSELL
HOME ECONOMICS

Margaret Hassell was honored in this group by the department of home economics not only because she has shown professional interest in associations with the home economics club, but because she has maintained high standards of scholarship and shown special promise of future contributions. Her all-around ability in college work has helped in her achievement of the position of an outstanding student.

PATSY GRAY NANCE
MUSIC

Patsy Gray Nance received this honor in the department of music because of her musical accomplishments, her possibilities for success after graduation, and her high academic standing. She has been an enthusiastic participant in all musical activities, having served as president of the Odeon Club, as a member of the college choir, and as the representative of the music department on the student advisory council.

OPHELIA WARENSKJOLD
LIBRARY SCIENCE

Ophelia Warenskjold was selected by the faculty of the department of library science to represent their department for her activity, leadership, and the possession of the essential qualities necessary in the profession. Miss Warenskjold has been a library assistant for three years and served as president of the Library Science Club, maintaining throughout her four years a high scholastic standing.

LORENA HALL
HEALTH AND PHYSICAL EDUCATION

Lorena Hall, a recognized leader of campus activities, was chosen to represent the health and physical education department. Her selection was based on her scholarship, skill, and activities in all sports. Also regarded as qualifications for this honor are her services, including past presidency in the W.A.A., her fine professional spirit, and her good sense of professional ethics.

ANNE SIMMONS
JOURNALISM

As editor of the Lass-O, Anne Simmons has proved a worthy successor to two All-American editors who preceded her. She is a natural student leader, a constructive thinker, and an exceptionally energetic worker. She has been particularly alert for opportunities to serve the student body, and has been active in molding as well as reflecting its opinions. Her enviable record in college also includes past service as circulation manager of the Lass-O and membership in Theta Sigma Phi, national honorary journalism fraternity.

ELIZABETH SMITH

Speech

For general excellence in speech, including dramatics, interpretation, and original speech Elizabeth Smith attained this recognition in her major field. Executive ability and maintenance of a high scholastic record throughout her college career further her importance as a student possessing many desirable qualities.

OLIVE SELLS

Rural Arts

For her outstanding scholarship, leadership, and personality Olive Sells was named to represent the rural arts department. Poise and wholesomeness of character have merited consideration from her fellow-workers. Her willingness to co-operate and her services as president of the Home Demonstration Club evidence interest in her chosen field.

La NELLE HORNE

Rural Arts

La Nelle Horne was chosen as the outstanding student in the department of sociology because of her scholarship, studentship, and activity in the Alpha Kappa Delta, national honor society, of which she is president. She is an officer in the Student Conference of Social Sciences. Her interest in the psychiatric field is accompanied by a natural interest in people and an innate sympathetic understanding of their problems.

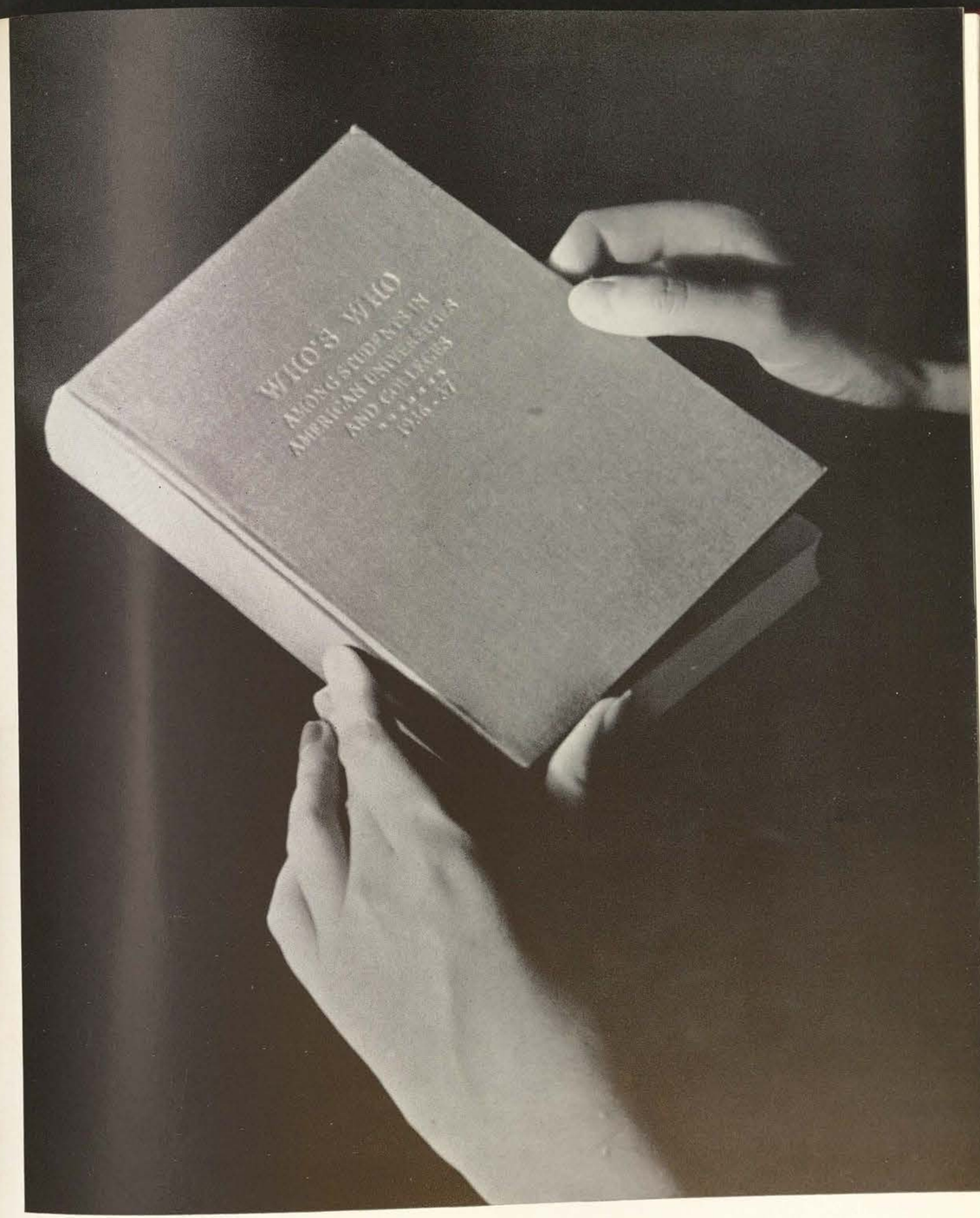

WHO'S WHO · UNIVERSITIES

WHO'S WHO in UNIVERSITIES

Mary Louise McCreary

You are a small major Carla

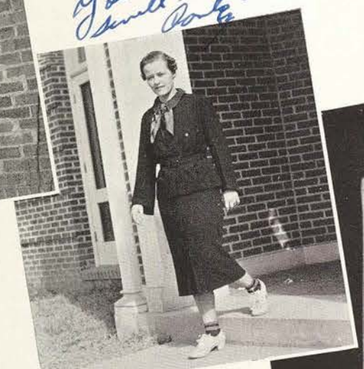

Corinne Perkins

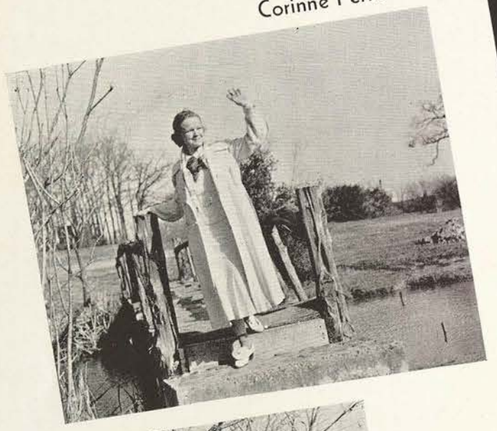

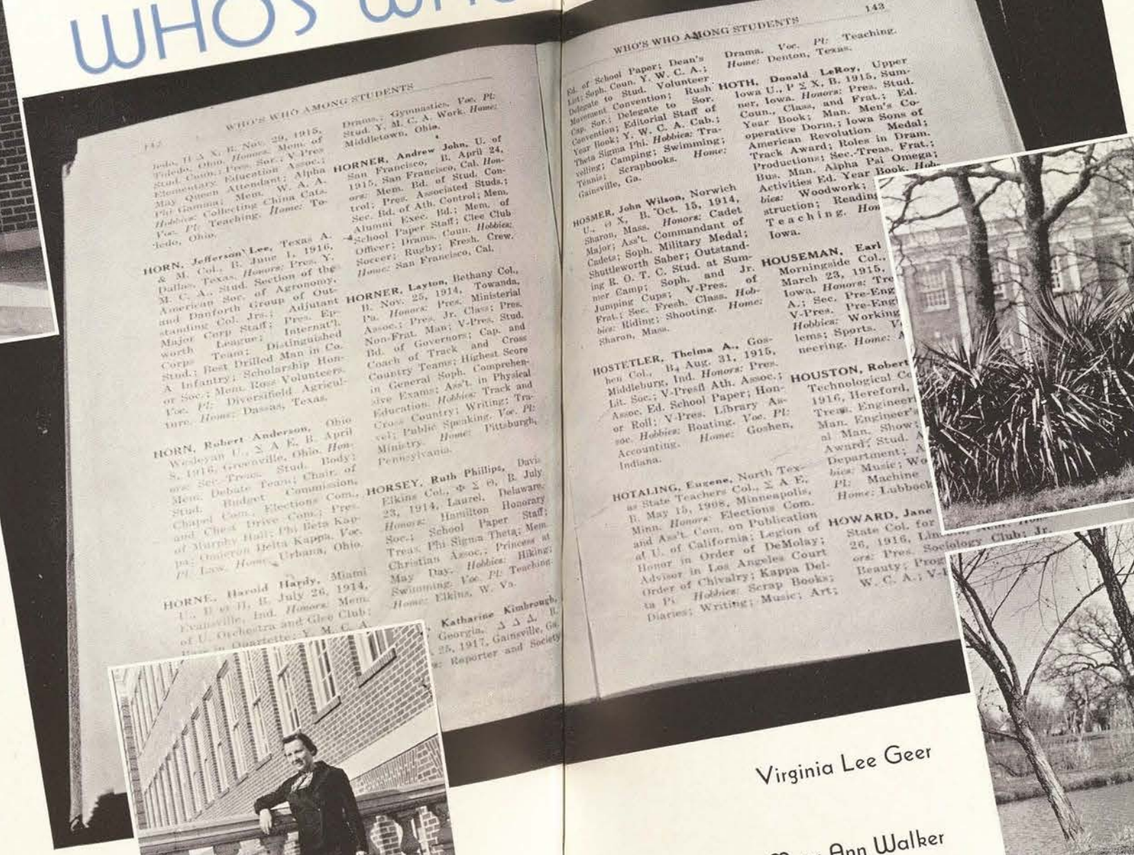

WHO'S WHO AMONG STUDENTS 143

Ed. of School Paper; Dean's List; Soph. Coun. Y. W. C. A.; Delegate to Stud. Volunteer Movement Convention; Cap. Sec.; Delegate to Sor. Convention; Editorial Staff of Year Book; Y. W. C. A. Cab.; Theta Sigma Phi. *Hobbies:* Traveling; Camping; Swimming; Tennis; Scrapbooks. *Home:* Gainesville, Ga.

HOSMER, John Wilson, Norwich U., ΣΧ, B. Oct. 15, 1914, Sharon, Mass. *Honors:* Cadet Major; Ass't. Commandant of Cadets; Soph. Military Medal; Shuttleworth Saber; Outstanding R. O. T. C. Stud. at Summer Camp; Soph. and Jr. Jumping Cups; V-Pres. of Frat.; Sec. Fresh. Class. *Hobbies:* Riding; Shooting. *Home:* Sharon, Mass.

HOSTETLER, Thelma A., Goshen Col., B4 Aug. 31, 1915, Middlebury, Ind. *Honors:* Pres. Lit. Soc.; V-Pres. of Ath. Assoc.; Assoc. Ed. School Paper; Honor Roll; V-Pres. Library Assoc. *Hobbies:* Boating. *Voc. Pl:* Accounting. *Home:* Goshen, Indiana.

HOTALING, Eugene, North Texas State Teachers Col., ΣΑΕ, B. May 15, 1908, Minneapolis, Minn. *Honors:* Elections Com. and Ass't. Com. on Publication at U. of California; Legion of Honor in Order of DeMolay; Advisor in Los Angeles Court of Chivalry; Kappa Delta Pi. *Hobbies:* Scrap Books; Diaries; Writing; Music; Art; Drama. *Voc. Pl:* Teaching. *Home:* Denton, Texas.

HOTH, Donald LeRoy, Upper Iowa U., PΣΧ, B. 1915, Sumner, Iowa. *Honors:* Pres. Stud. Coun., Class, and Frat.; Ed. Year Book; Man. Men's Cooperative Dorm.; Iowa Sons of American Revolution Medal; Track Award; Roles in Drama. Productions; Sec.-Treas. Frat.; Bus. Man. Alpha Psi Omega; Activities Ed. Year Book. *Hobbies:* Woodwork; Construction; Reading. *Voc. Pl:* Teaching. *Home:* Iowa.

HOUSEMAN, Earl Morningside Col., March 23, 1915, Iowa. *Honors:* Treas. A.; Sec. Pre-Eng. Soc.; V-Pres. Pre-Eng. *Hobbies:* Working Problems; Sports. *Voc. Pl:* Engineering. *Home:* A

HOUSTON, Robert Technological C 1916, Hereford, Treas. Engineer Man. Engineer al Man. Show Award; Stud. A Department; A *hobbies:* Music; Wo *Pl:* Machine *Home:* Lubbock

HOWARD, Jane State Col. for 26, 1916, Lin Club; Jr. *ors:* Pres. Sociology Beauty; Prom W. C. A.; V-

Anne Simmons
Elizabeth Robertson

Virginia Lee Geer

Mary Ann Walker

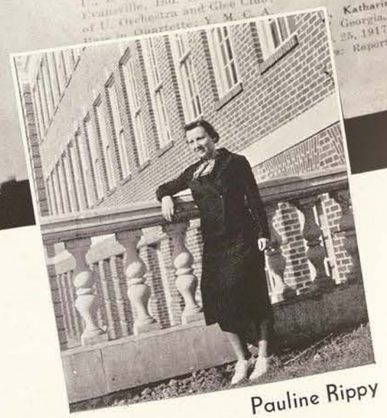

Pauline Rippy

Helen Millwee
Elizabeth Keesee

Patsy Childers

Elizabeth Smith

Lorena Hall

Geraldine Smith

Nita Hinds

Rebecca Reid

Verna Brundrett

Elizabeth Swain

Ann Garner

Verna Mae Hardy

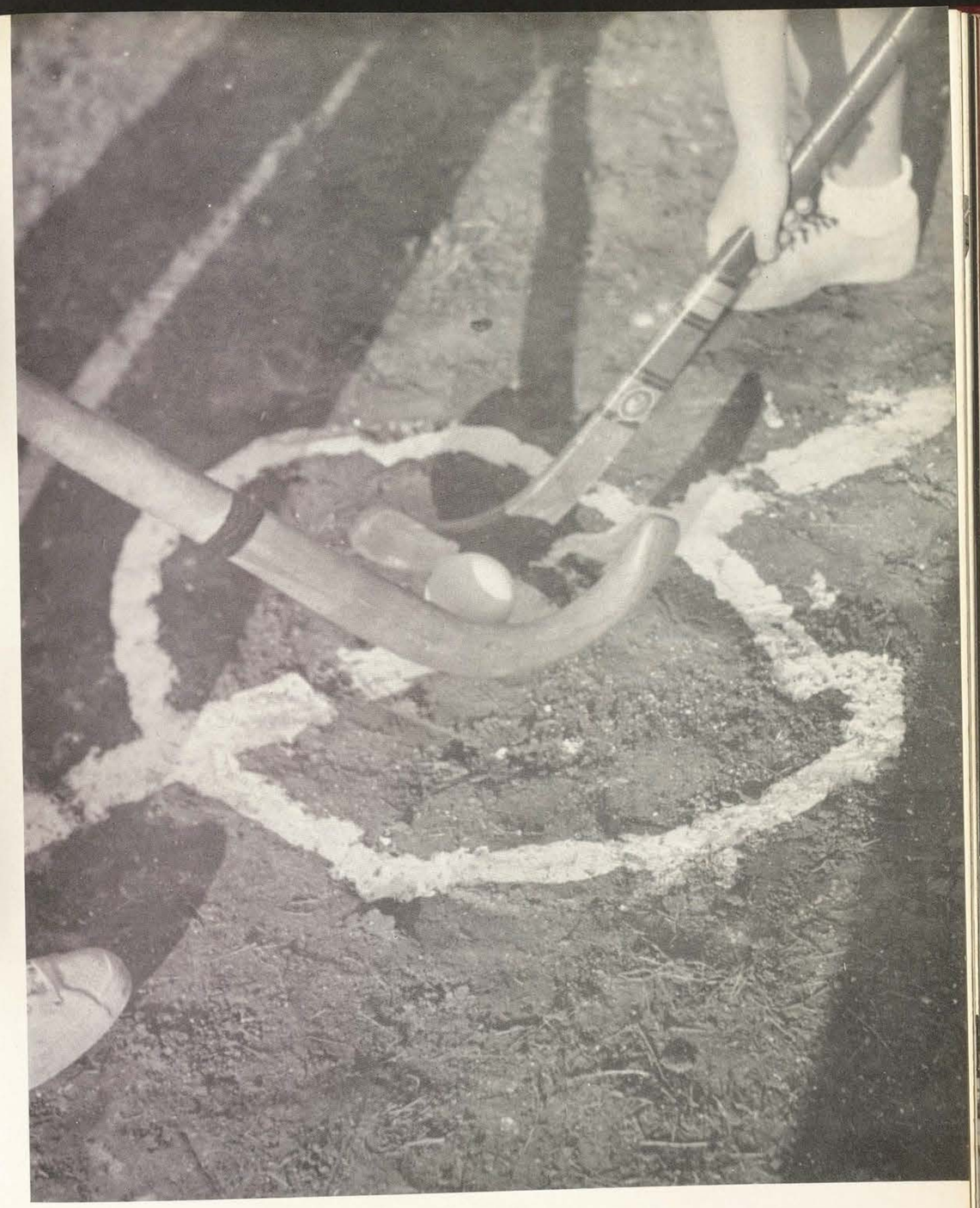

SPORTS

We certainly did appreciate all the good work you did selling tickets & getting members. Keep up the good work.
Mary

W.A.A. BOARD

The Women's Athletic Association reached new heights in its efforts to provide recreational opportunities for the entire student body. Corinne Perkins was president and Earnestine Clark, vice-president and program chairman. The organization added Sailing Club, Fencing, Riflery, and Badminton to its sports program, and provided Splash parties, Folk dance festivals, 'Possum hunts, Open house, and Cabin parties for its many members.

Corinne Perkins
President

Gilley, Woodham, Clark, Cotteral, Perkins, Hall, Yarbrough
Foster, Hanover, Lewis, Cleary, Aechternacht, Watts
Schucker, Smart, Terry, Breazeale, Williams, Shield, Voelkel

Godwin, Nelson, Godwin, Steiler, Robinson

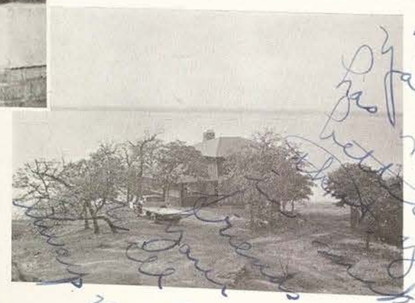

W.A.A. Cabin

Dear Mary:
It has been such a pleasure being your Jr. adviser. If I can do anything for you this year I hope you will let me know.
Best wishes and much success in your work.
Sincerely yours friend
Alma

POSSUM HUNT

It was something new in social affairs for T.S.C.W. —a 'possum hunt.

But just because they were new at the game didn't stop those 100 girls and three dogs from bringing home the 'possum, and to be assured of eating if there were no 'possum, they took along wieners for roasting.

The 'possum didn't have a chance, however, with 100 girls chasing him. Still he gave them a little trouble, such as climbing trees, but Henrietta Greenberg, known still for her 'possum catching ability, skinned right up the tree after him. In the end the girls proudly posed for pictures, holding the furry little animal by his tail.

Lake Dallas was the scene of the hunt sponsored by the W.A.A. W.M. Loveless and F. L. McDonald came in quite handy for lighting lamps, starting fires, and stuff.

HOCKEY

Field Hockey was again a very popular sport on T.S.C.W. campus. Under student managership of Bess Shield, a vast number of girls developed skill and enjoyed participation in this sport.

Interest was furthered by Dr. Elizabeth Halsey, vice-president of the National Field Hockey Association visiting our campus and presenting illustrated lectures and demonstrations.

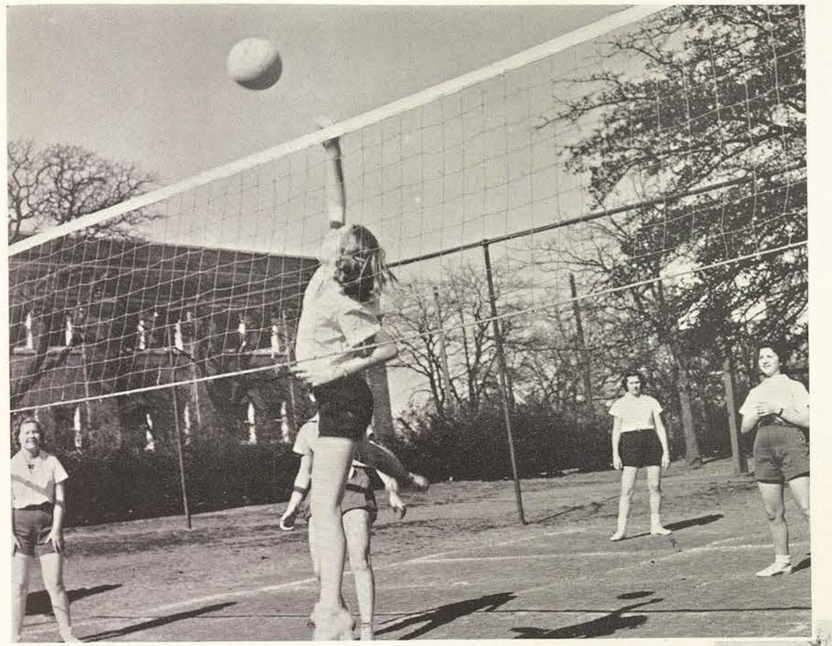

VOLLEY BALL

Ann Hanover successfully managed Volley Ball in the fall sports season. A maximum number of girls participated in class and color tournaments and much enthusiasm was shown toward this game that can really become active and exciting.

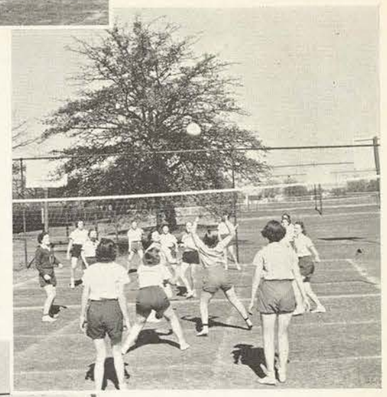

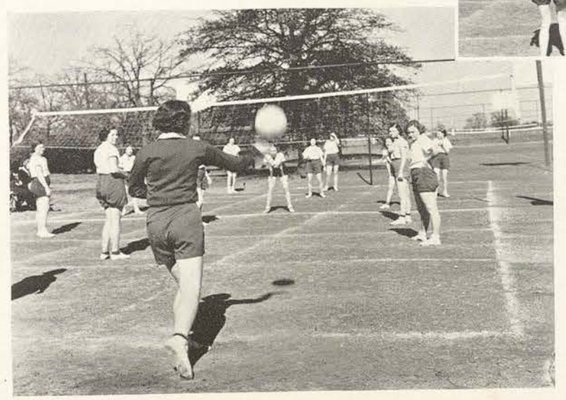

BADMINTON

Badminton was first offered this year as an extracurricular sport and as a class. It requires agility, speed, and alertness to show skill in this new popular sport on our campus. Faculty members enjoyed participation in a weekly play hour in the Gymnasium.

Nellie Cleary was the up and coming manager of the sport.

Ruth Schmucker was manager of Soccer this year. The sport was so popular that the season was moved from a three- to seven-week session. Members of all classes showed interest and enthusiasm.

SOCCER

TENNIS

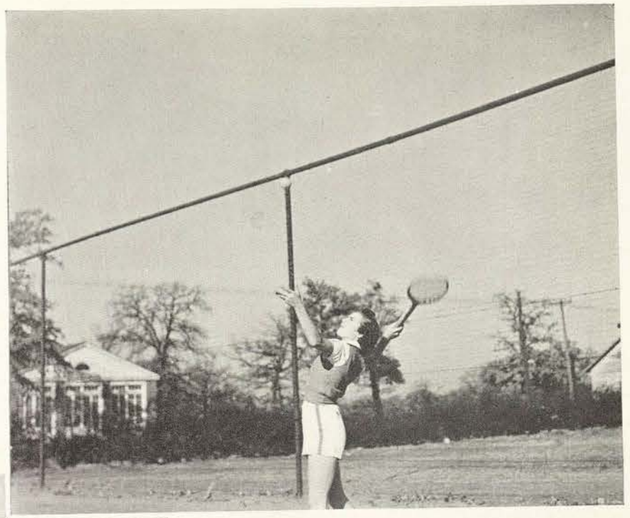

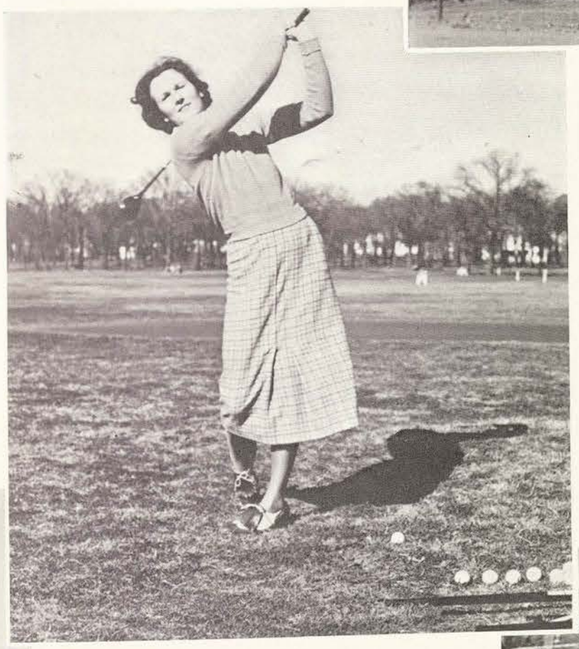

GOLF

Tennis and Golf were popular sports offering opportunity for individual development. Beulah Breazeale was student manager of Tennis. Interest in golf was furthered by Mrs. Erma Golthwaite, national champion, visiting our campus and showing perfect golf form to enthusiasts of T.S.C.W.

TRITON CLUB

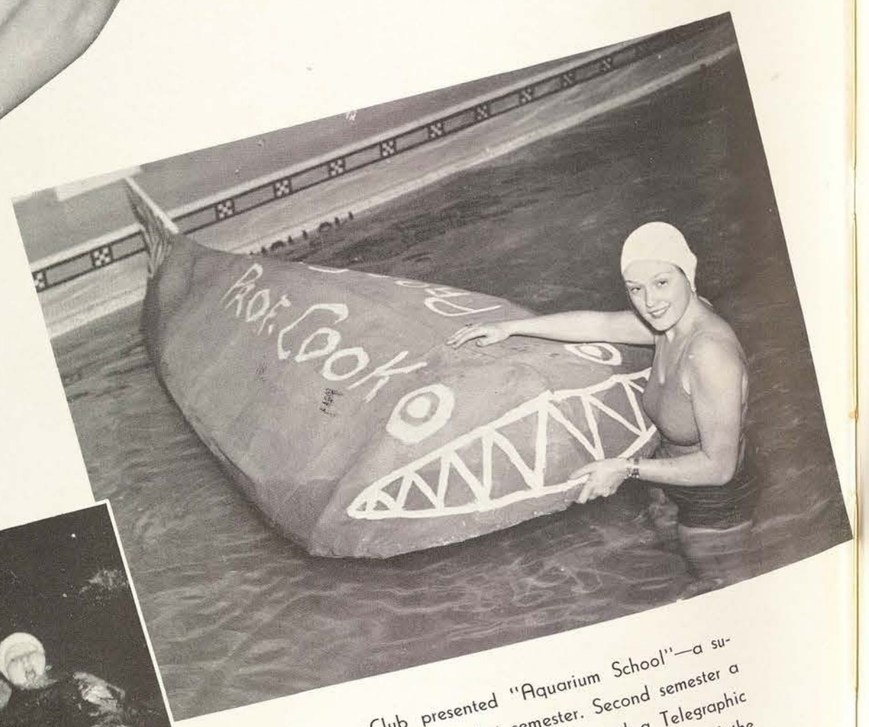

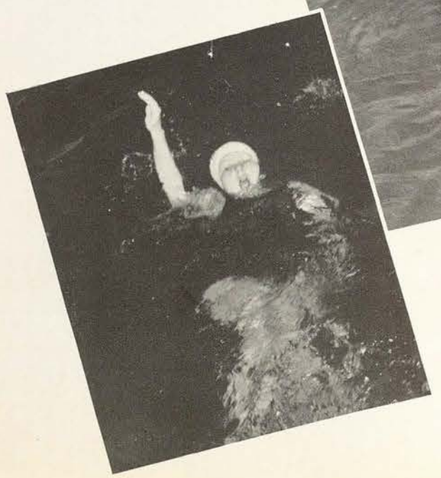

The Triton Club presented "Aquarium School"—a superb swimming pageant first semester. Second semester a successful Interclass Swimming Meet and a Telegraphic Swimming Meet were held. Jeannette McCreary led the group in their activities.

With Ruth Aechternacht as Corps Captain, many girls passed Senior and Examiners' Life Saving Tests. The group practiced once a week in the pool, and the year was climaxed by the Field Representative's visit.

LIFE SAVING

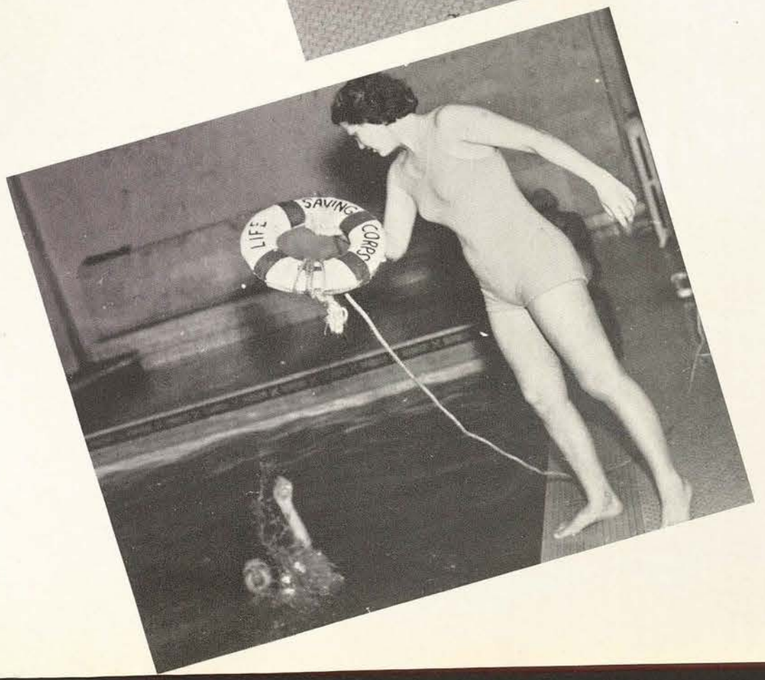

SAILING

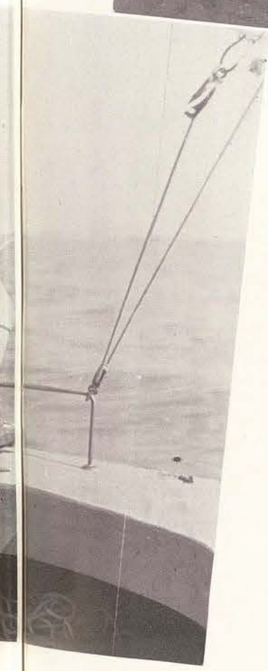

Skipper Jean Nusom smoothly handled the rudder and brought greater glory to the Sailing Club. The club became an important unit of the W.A.A. With the co-operation of the Denton Sailing Club, Saturday afternoons were spent gliding along in the deep water near the Lake Dallas Dam.

REGATTA

The annual Spring Regatta, sponsored by the Junior class, featured canoeing, sailing, tilting, and bobbing with interclass competition.

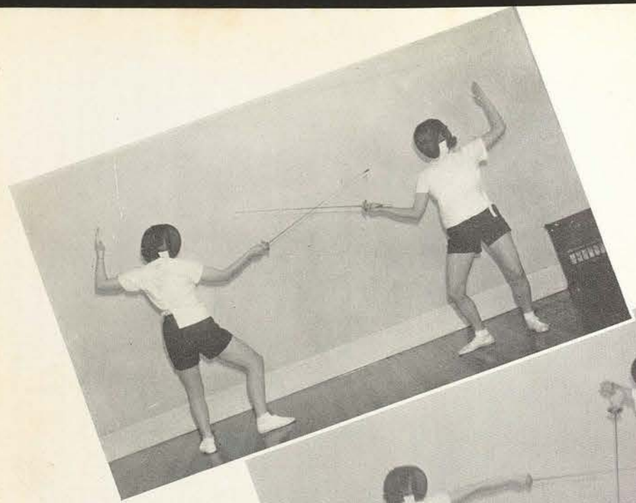

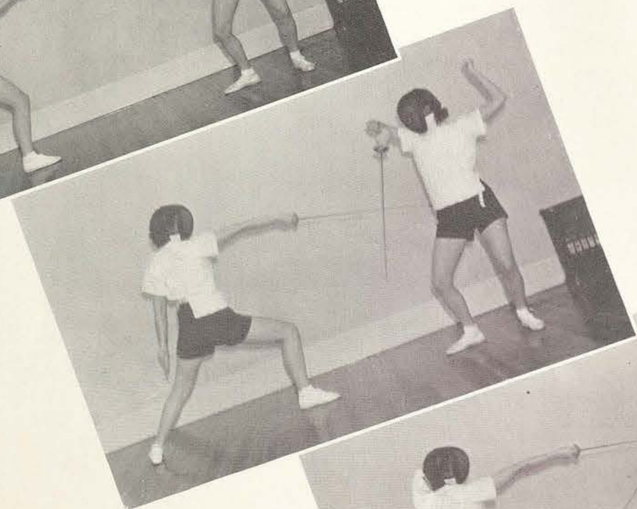

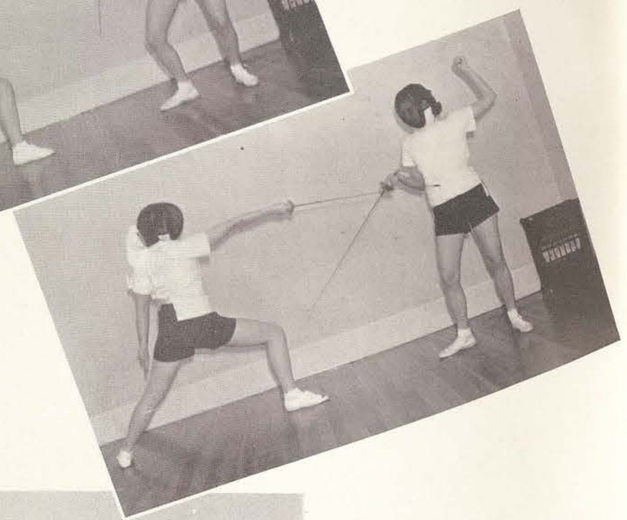

FENCING

Fencing gained popularity this year as a class and as an extracurricular sport. Dorothy Huffman, sport manager, is shown in the pictures with Helen McDaniel in a lively bout.

Dear Mary –
May life give you its
very best! You are a
dear friend this year
but I hope to know you
more better next
Dot
Good
Luck!

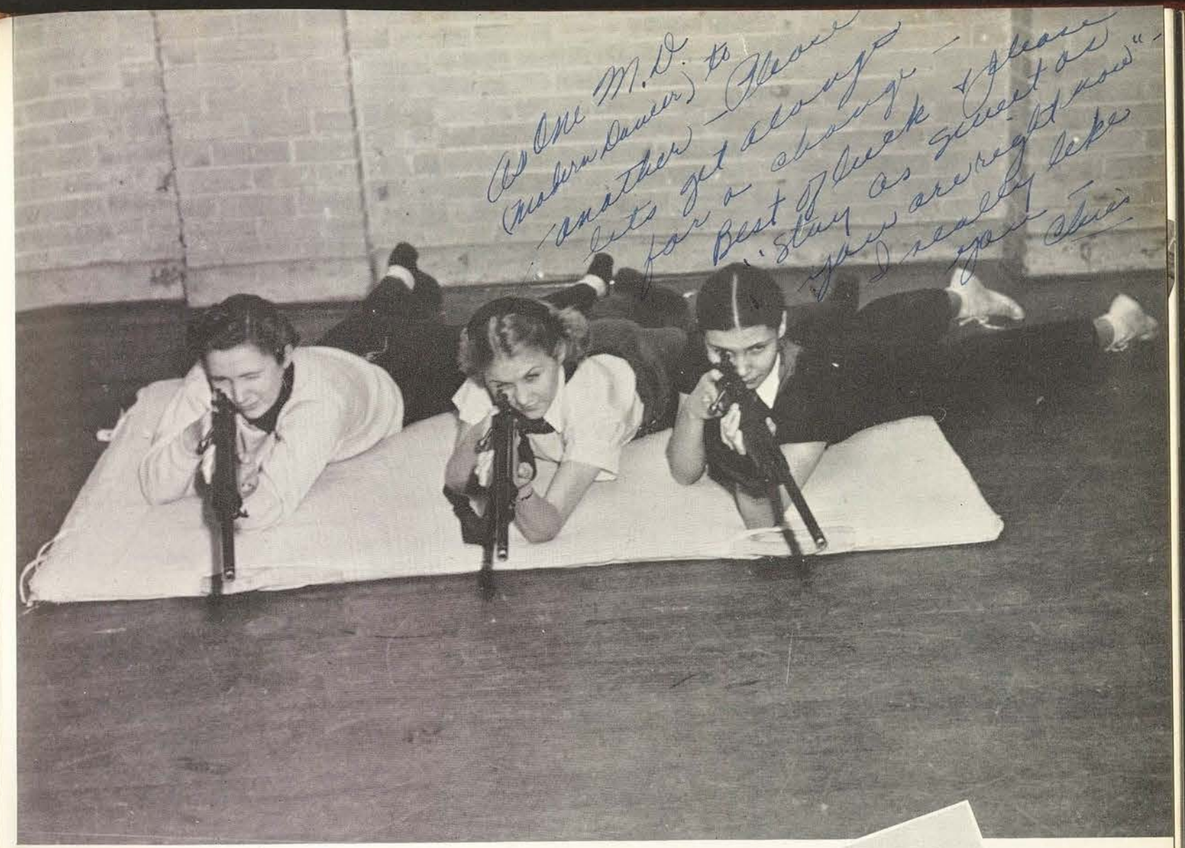

As one M.D. to
another (modern dancer) to
another – Please
lets get a change –
for a change –
Best of luck & please
stay as sweet as
you are right now
I really like
you Chris

RIFLERY

Riflery was featured as a spring sport and gave the girls opportunity to practice hitting their mark. Roberta Steiler managed the large group who showed much improvement in their skill and ability.

HORSEBACK

OUTING CLUB

Under leadership of the Godwin Twins the Hiking Club was reorganized into an Outing Club in which the members took part in many outdoor activities. In the pictures, you see the group in various phases of a hike.

Picnics, Cabin Parties, Tramps around the campus are a part of every girl's life at T.S.C.W. These actiivties are offered by all organizations and clubs and they mean a great deal in the social and recreational life of the students.

ACTIVITIES

TUMBLING

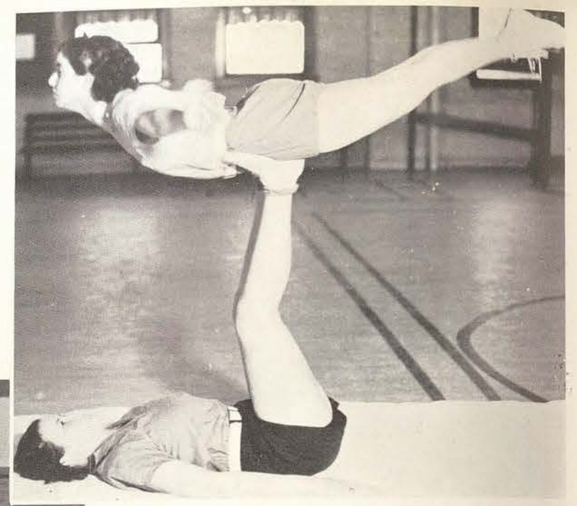

MODERN DANCE

The Modern Dance Club had as its president, Jeanette Schlottman, and as its secretary, Minnie Mae Voelkel. The group presented a Christmas program, a Spring Recital, and filled out of town engagements.

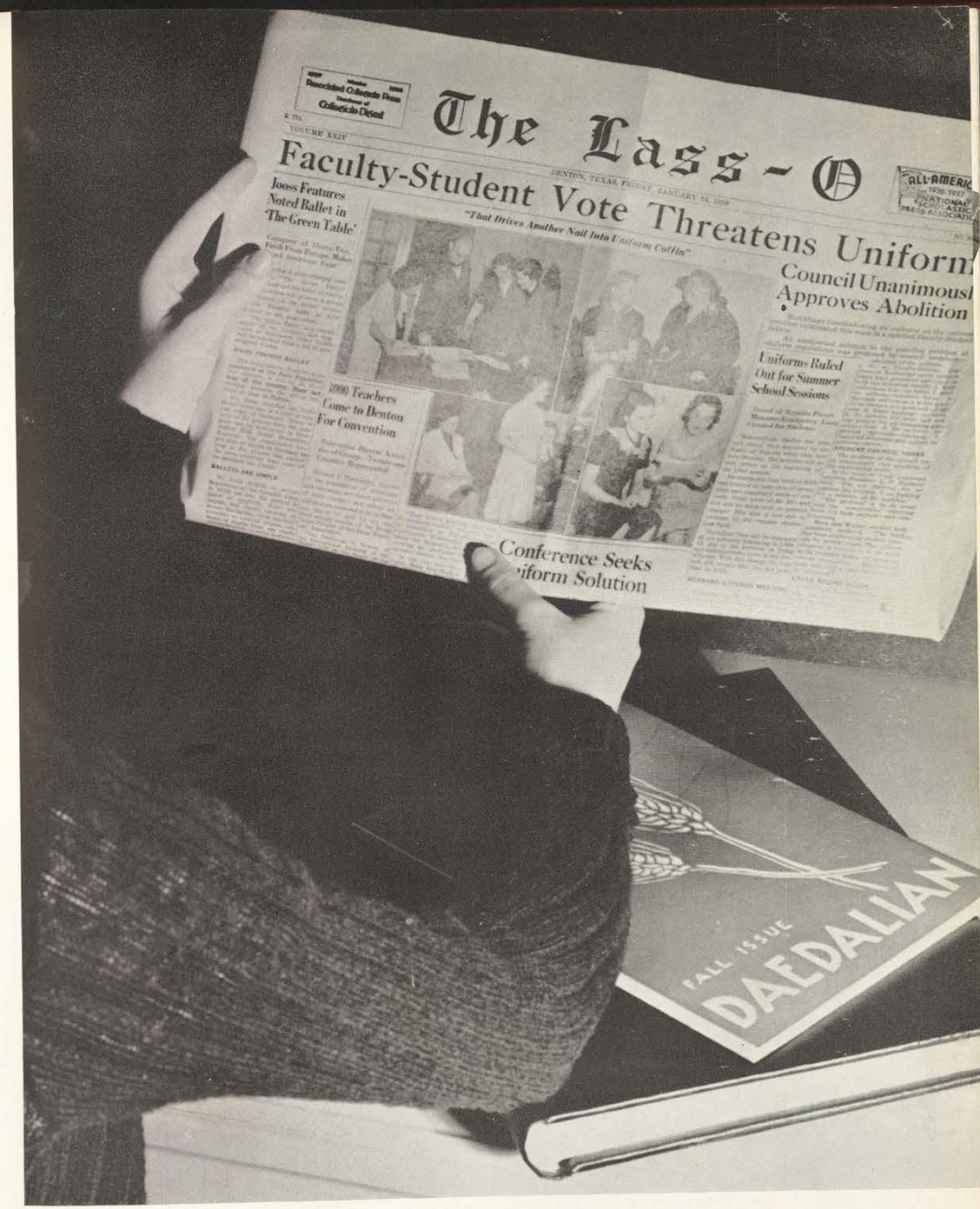

PUBLICATIONS

From left to right: Ann Garner, business manager; Verna Brundrett, editor-in-chief; Billie Marie Culwell, art editor.

THE DAEDALIAN ANNUAL STAFF

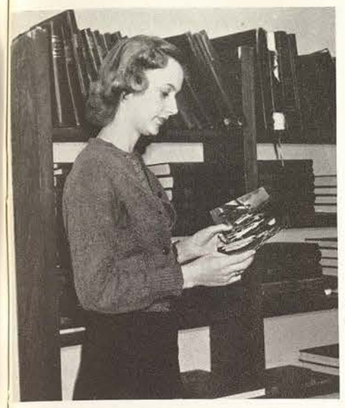

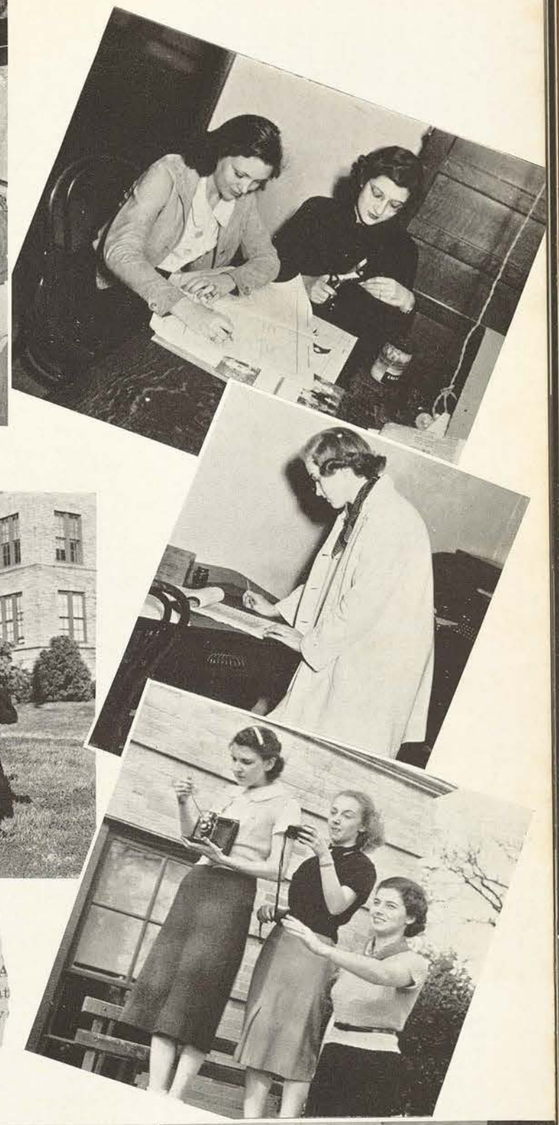

Brundret

Kitty Beth Christian and Elizabeth Keesee, both educ. '38 have been named assistant editors of the '38 Daedalian, according to Verna Brundrett, editor.

At a staff meeting Tuesday night, the editor, business manager, and art editor of the yearbook appointed the following girls to serve as class ediotrs; Verna Mae Hardy, senior editor; Virginia Taulbee, junior class; Joan Ladd, editor of sophomore section; and Namoio Boutwell, freshman editor.

Gwen Stoeppleman and Tess Charlton will act as feature editors of the book, and Lorena Hall has accepted the sports editor position. Club editorship went to Maryanne Rupley and Peggy Basom.

Catherine Rankins was named dramatic editor, and Anne Simmons music editor. Editor of publications this year will be Marianne Holsenbake.

Miss Christian and Miss Keesee will assist Beryle Hooper, who was recently appointed associate editor, and will have charge of the faculty and Who's Who sections of the book.

Duties of the class editors pertain to their respective class section and seeing that all pictures with the correct amount of copy

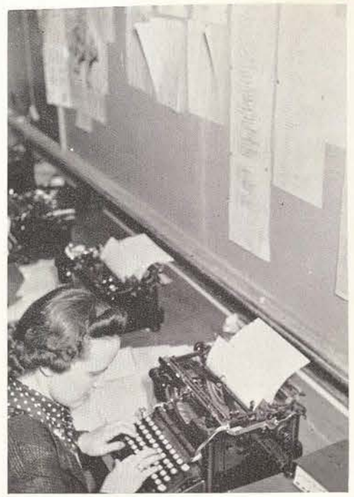

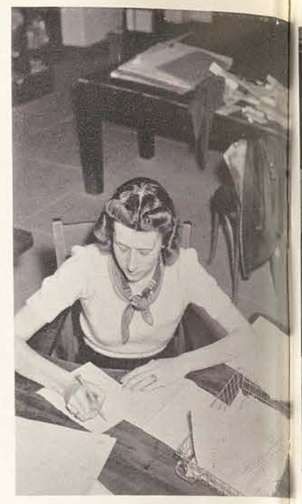

THE LASS-O

Back of every story there is a story! From the upper left to lower right is pictured the life cycle of a newspaper yarn. Beginning with the embryonic stage of the interview and including the eight processes of development, we see Nita Hinds gathering the nucelus when she interviews Amalese Gough and then writes her copy. Elizabeth Robertson adds a headline; Margaret Simpson, Mary Stewart, Mr. Rigler and Mr. Blagg go through the mechanics of setting the type and putting it together; Anne Simmons and Mr. McDonald read proof. Gwen Stoepplemann supervises the last stages in the metamorphosis when the Lass-O, full grown, emerges from its cocoon—the folder.

REPRESENTED FOR NATIONAL ADVERTISING BY
National Advertising Service, Inc.
College Publishers Representative
420 MADISON AVE. NEW YORK, N. Y.
CHICAGO - BOSTON - LOS ANGELES - SAN FRANCISCO

EDITORIAL STAFF

Editor-in-Chief ..... Anne Simmons
Associate Editor ..... Rose Neighbors
Associate Editor ..... Mary Stewart
Society Editor ..... Sara Lanier
Sports Editor ..... Edna Mae Jenkins
Book Page Editor ..... Freida Hamner Palmer
Cartoonist ..... Winnie Wilkins

BUSINESS STAFF

Business Manager ..... Edna Mae Jenkins
Circulation Manager ..... Gwen Stoeppleman

FRIDAY, JANUARY 21, 1938

LASS-O PLATFORM 1937-'38

1. A strong advisory system.
2. Greater faculty interest in student problems.
3. Exploration of vocational opportunities.
4. Encouragement of participation in outdoor sports.
5. More student interest in national affairs.

DAEDALIAN

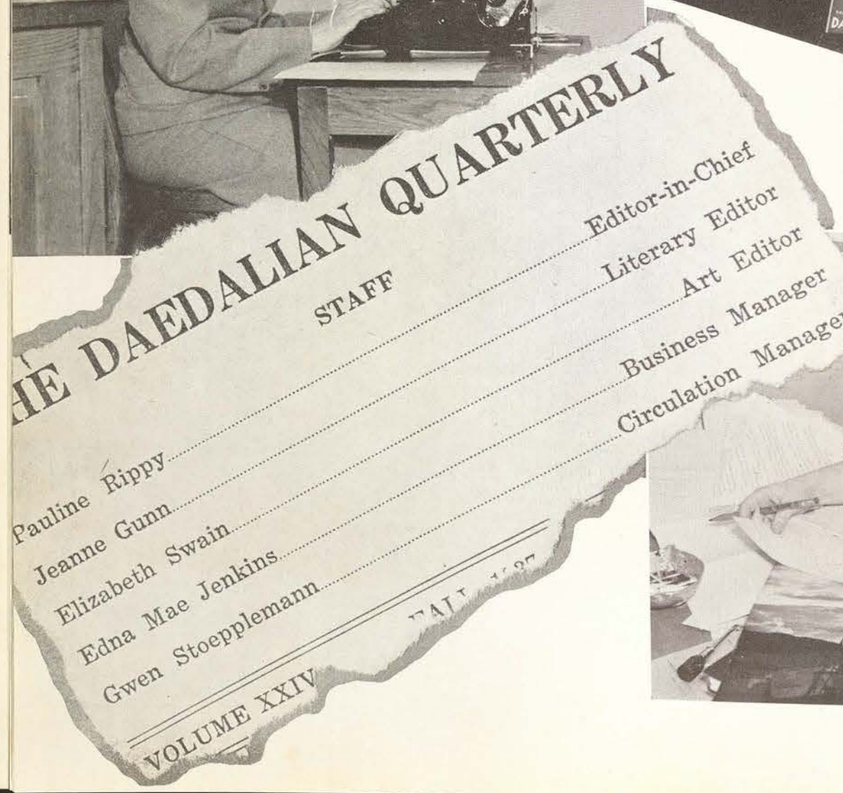
HE DAEDALIAN QUARTERLY
STAFF
Pauline Rippy ..... Editor-in-Chief
Jeanne Gunn ..... Literary Editor
Elizabeth Swain ..... Art Editor
Edna Mae Jenkins ..... Business Manager
Gwen Stoepplemann ..... Circulation Manager
VOLUME XXIV

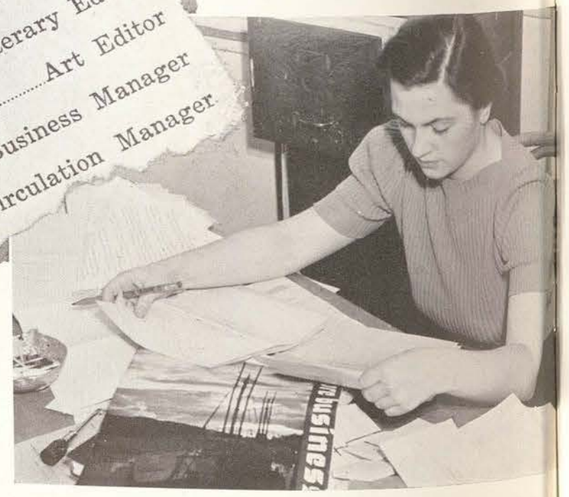

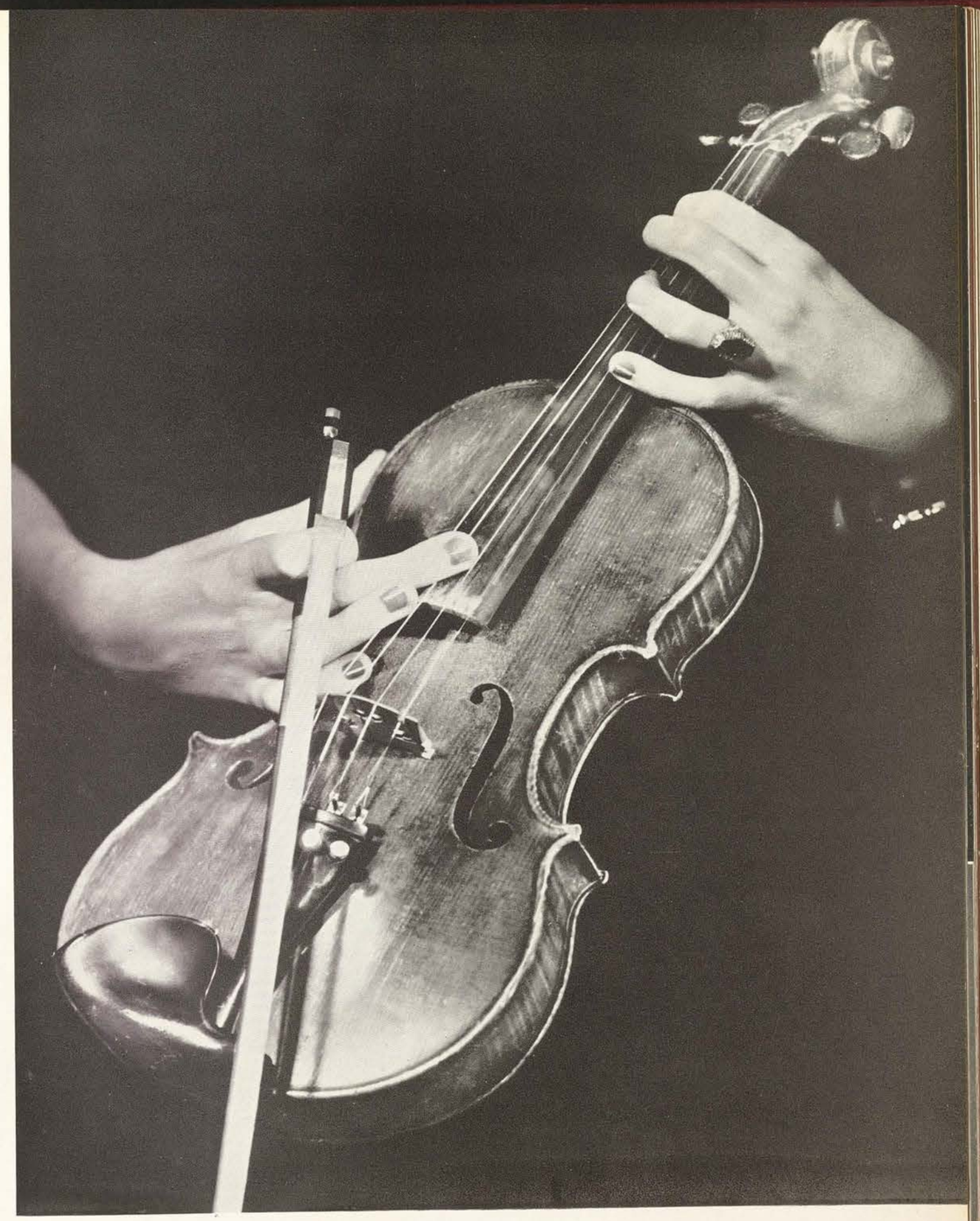

MUSIC

Don't you think she a hot trombonist?

CAMPUS SERENADERS

Hot trumpets and blaring saxes swing out the rhythms so popular at the gym dances on Thursday and Saturday nights. Every now and then the Serenaders, under the direction of Lenora Woodall, step out—spread their swing—to other communities. Although it may be only a rumor, brought over from one of these trips, it has been said that the little girl pictured can really slap that bass.

MODERN CHOIR

Whether their audience is made up of civic-minded Dallasites or the local Kiwanis Club, this small group (select of course!) gets a big hand when they sing those sweet melodies. The modern choristers trek gaily to various parts of the state—cities most interested in the semi-classical side of the arts are definitely their favorites, for it is in those spots that they are most highly lauded.

SYMPHONY

A full symphony orchestra, from drums to violins and the flute, furnish annually a little food for musical thought among the college students. Testifying to the fact that this orchestra is ALMOST as good as the St. Louis Symphony, several groups of upper-classmen marched down to the auditorium to hear the music (and for that reason alone) on a Thursday when their class' attendance wasn't even checked.

COLLEGE CHOIR

T.S.C.W.'s all-college choir go in for those audiences that have a yen for the classic. Under the direction of Dr. Jones, this group broadcast over the local studio of WFAA, sing their melodies to the college students, and make choir trips to the various parts of the state. It is said, too, that this group of collegians, in informal moments of course, can play, as well as harmonize, on swing rhythms.

STUDENT RECITALS

In informal poses or diligently at practice, Beverly Anderson, Mary Jo Hamilton, Patricia Reagan, Dorothy Cooper, Dorothy White, Ruth Pattison, and Doris Wafford, are building air castles over the possible successes of their student recitals.

WIESEMANN RECITALS

PSM PAGEANT

Under the supervision of the junior class, the public school music majors sponsor a traditional Christmas pageant—the story of the Nativity.

RADIO BROADCASTS

On nearly every Tuesday afternoon broadcast, sponsored by the college, music students play or sing snatches of their favorite songs. Omega Cable, Ruth Pattison, Dorothy White, Lois Pinson, Mrs. Rosemary Walters, and Mrs. Hermina Hooper are shown engrossed in practice—getting ready for the next broadcast.

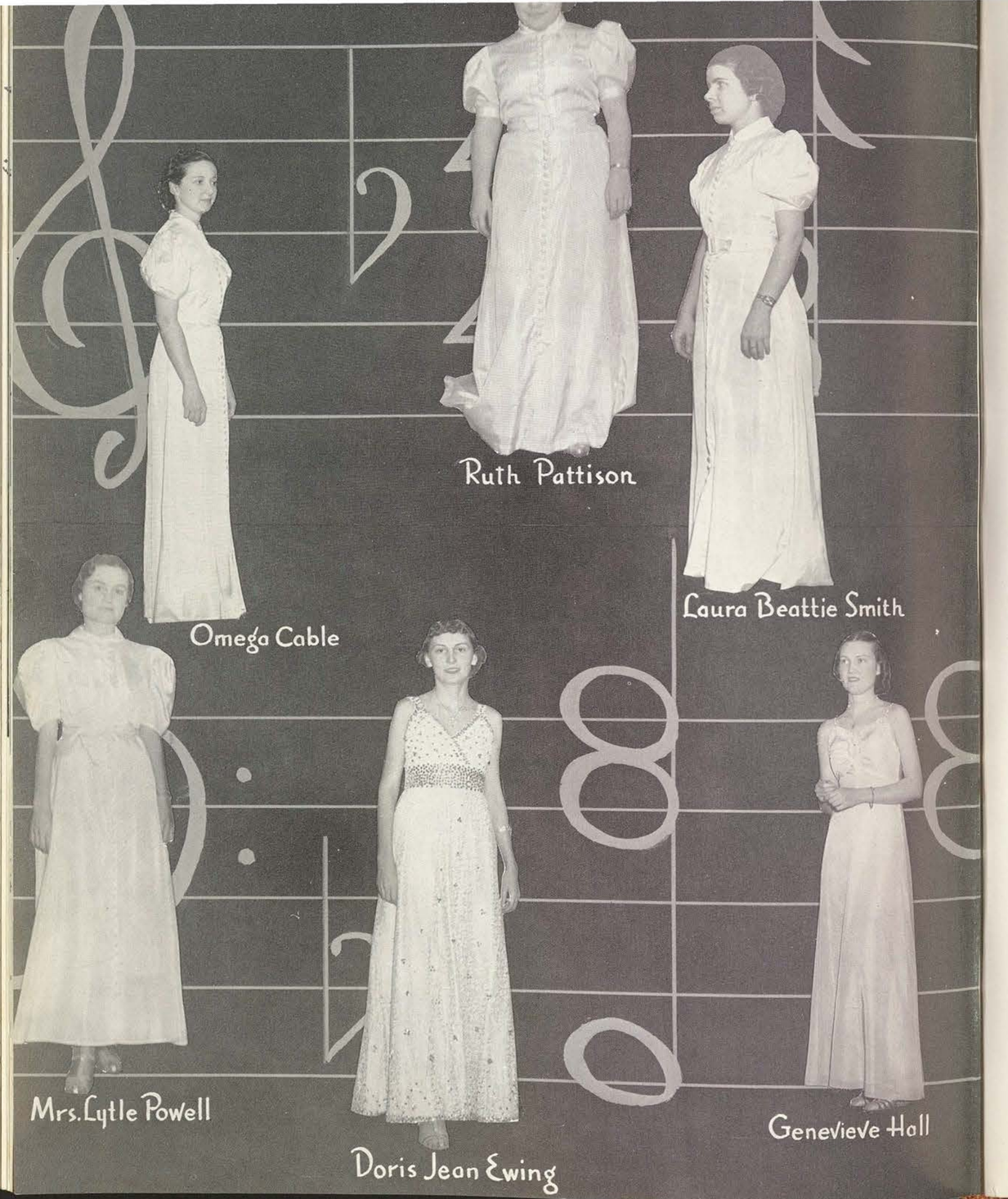
Ruth Pattison
Laura Beattie Smith
Omega Cable
Mrs. Lytle Powell
Doris Jean Ewing
Genevieve Hall

DRAMA

LITTLE THEATRE

The Little Theatre, directed by Emory G. Horger, includes Seniors who are majoring or minoring in Speech. There are five plays produced each year, chosen to give the student the greatest opportunity for dramatic development. The settings for the plays are designed by Archibald McLeod, and executed by the Junior Play Production class under the direction of U. J. Ramsey.

Members of the Little Theatre are Laura Belle Atherton, Rowena Caldwell, Dewitte Hines, Doris Jenkins, Dorothy Kuykendall, Janice Meredith, Ruth Moses, Catherine Rankin, Martha Ann Reagan, Alice Naoma Shattuck, Christine Smith, Elizabeth A. Smith, Lucie Tribble, Laverne Wilkinson, Mary Ellen Wilson, and Lucille Wooley.

"KIND LADY"

This psychological melodrama is the story of a kind-hearted lady who befriends a very suave and polished young man who is apparently in need. She finds herself cut off from friends and servants, and every move she makes to regain her freedom is frustrated by her captors.

CAST

Mr. Foster	Dewitt Hines
Mary Herries	Mary Ellen Wilson
Lucy Weston	Janice Meredith
Rose	Laura Belle Atherton
Phyllis Glenning	Alice Naoma Shattuck
Peter Santard	Elizabeth A. Smith
Henry Abbott	Catherine Rankin
Ada	Doris Jenkins
Doctor	Laverne Wilkinson
Mr. Edwards	Martha Ann Reagan
Mrs. Edwards	Ruth Moses
Aggie Edwards	Rowena Caldwell
Gustav Rosenberg	Lucy Tribble

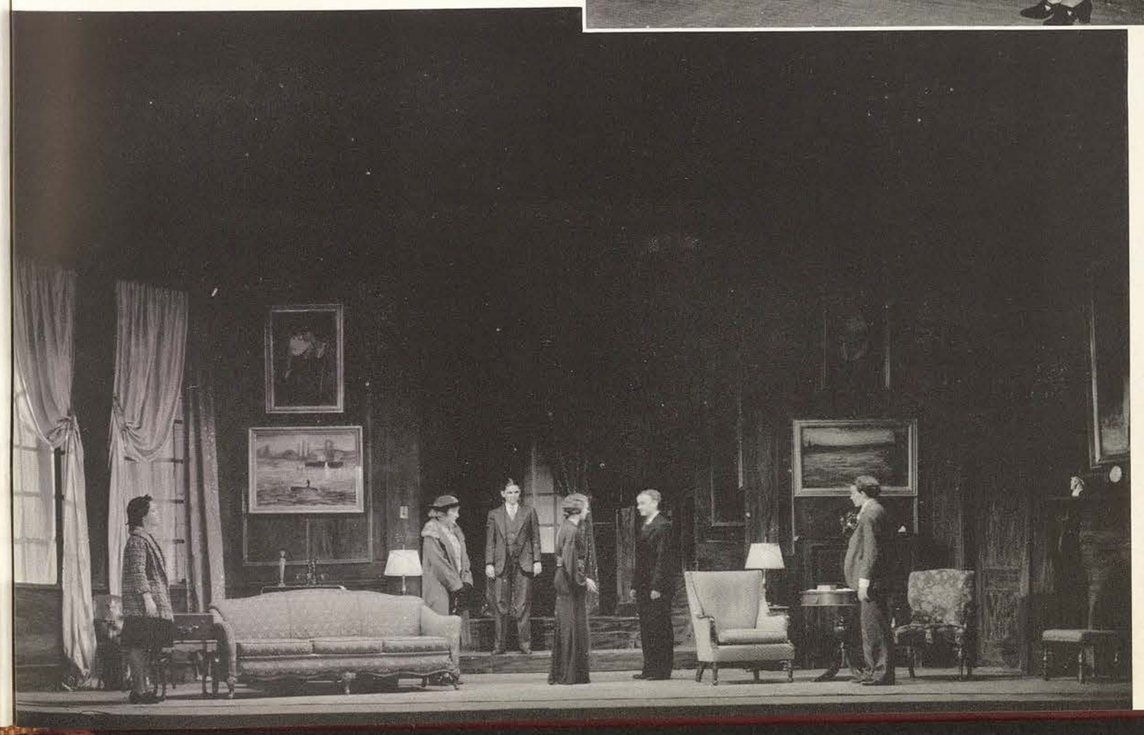

HEIDI

The Hollywood production of "Heidi" met its rival for realism and child stars in the T.S.C.W. Children's Theatre production, "Heidi." For the first time children took the leads in the play. They took the parts of Heidi, Seppi, Peter and Clara.

The Little Theatre's first production was Barrie's modern sentimental comedy, "Alice-Sit-By-the-Fire." It is a story of a theatre-influenced young daughter's attempt to rescue her mother from an imagined amorous affair.

ALICE-SIT-BY-THE-FIRE

IS LIFE WORTH LIVING?

For the third Little Theater production, "Is Life Worth Living?", a comic satire by Lennox Robinson, was chosen. This Irish comedy deals with the possible effect of modern advanced drama on a group of simple Irish people. The characters were varied types of modern, small-town Irish folk, and were played by members of the Little Theater.

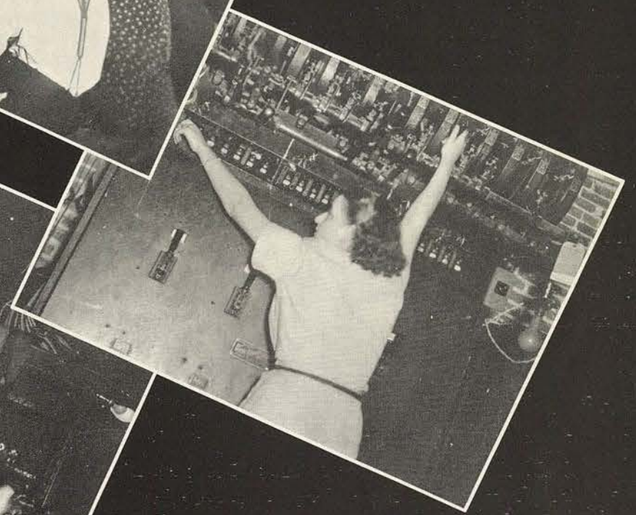

BACKSTAGE

House lights flash on . . . Backstage the noises grow . . . Sounds of busy hands and feet . . . Conversation of a relaxed cast fades into the scraping noise of sets being moved . . .

Backstage . . . The stooped old woman of the play removed her wig and through her make-up already there beams the smile of a seventeen year-old college girl who has spied that boy who drove two hundred miles to see her in her first character part. The crippled uncle has given way to a giggling long-legged blonde reaching for a coke. The comedienne who drew most of the laughs is weeping silently on the bottom step of the spiral stairs . . . limply held in her hand is a telegram.

PRIDE AND PREJUDICE

The junior history of drama class presented Helen Jerome's adaptation of the inimitable Jane Austen's "Pride and Prejudice," directed by Miss Mary K. Sands, December 1. The leading parts in the play were taken by Natalie Simpson, Jane Hudson, Nancy Johnson, Ellarene Vause, and Ruth Alexander. Costuming and scenery gave the play brilliance and color that is not often secured in a college presentation. Eighteenth century costumes of satin, velvet, and taffeta created beautiful effects, that made the play even more popular with the audience.

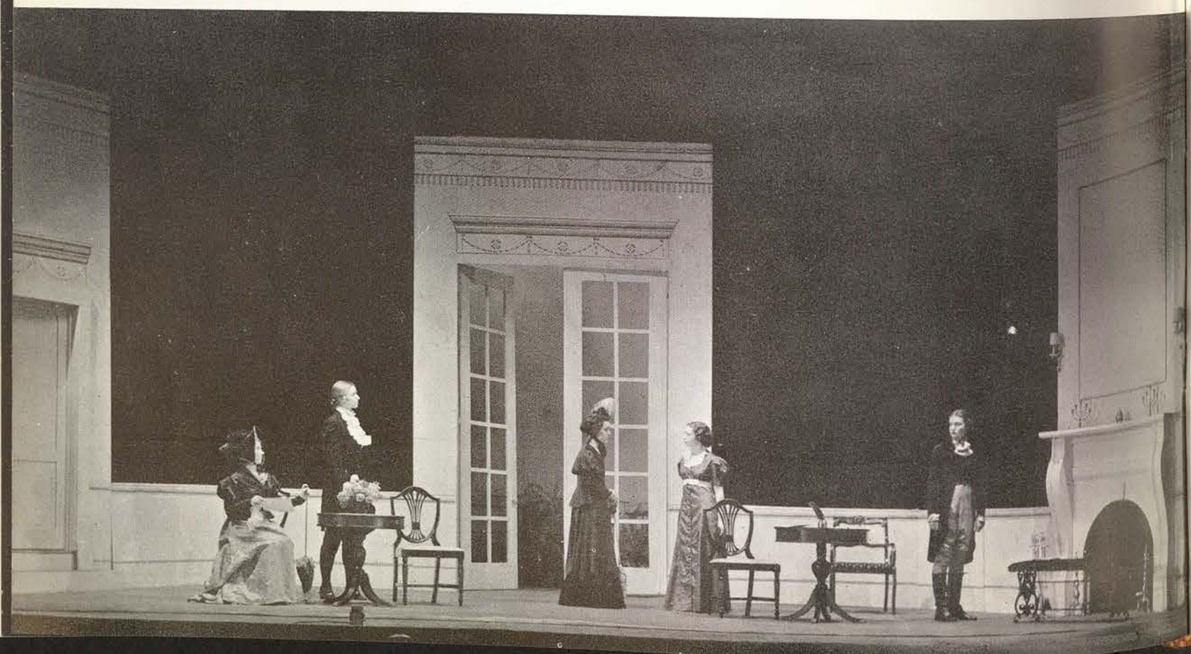

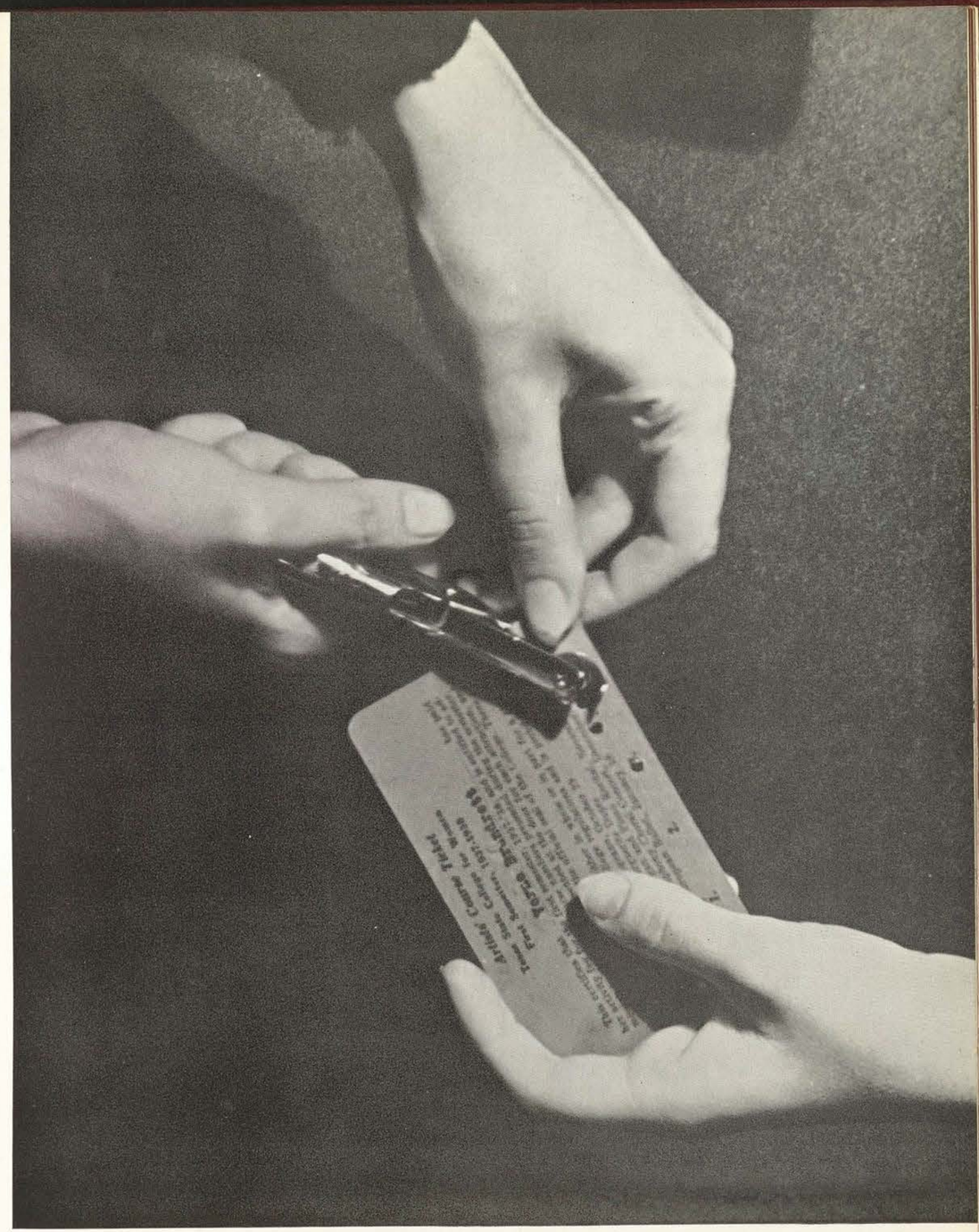

CELEBRITIES

JOOSS BALLET

Kurt Jooss and his ballet of thirty-two members presented dance impressions of the fantastic times in which we live. His method is based on simplicity, direct eloquence, and drastic economy of means.

ERNST WOLFF

The young German baritone, Ernst Wolff, returned to the campus this year bringing his interpretations of the German Lieder. He sang to his own accompaniment, and his program was composed of art songs from 1685 through 1900.

WALTER HAMPDEN

Walter Hampden one of the most celebrated actor-managers of the American stage, made his first appearance on the campus this year. He is president of the Players Club and has been decorated in both France and America.

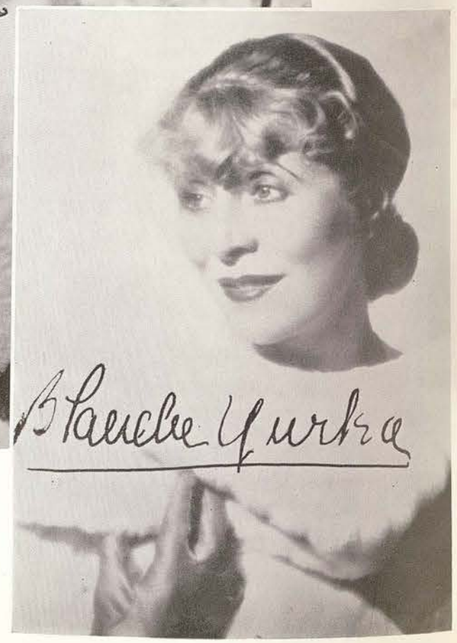

BLANCHE YURKA

Blanche Yurka, celebrated actress and motion picture star, was presented in "The New Arc of the Theater" this year. As a one-woman theater she brought her audience variety of dramatic sketches which proved her versatility as an actress.

HELEN JEPSON

Charming and gracious will describe Helen Jepson, distinguished singer of the Metropolitan Opera Company in New York, who was presented in a concert here as an attraction on the artist's course.

MARCEL AND MARGUERITE DUPRE

Marcel Dupre, organist, and his distinguished daughter, Marguerite, pianist, appeared together in concert, November 19th. He is known both in America and abroad as one of the foremost organists of the time, and she is an accomplished pianist in her own right.

JACQUES ABRAM

Jacques Abram, a native Texan and an outstanding modern pianist at the age of twenty-three, can well be remembered for his captivating personality and unusual ability.

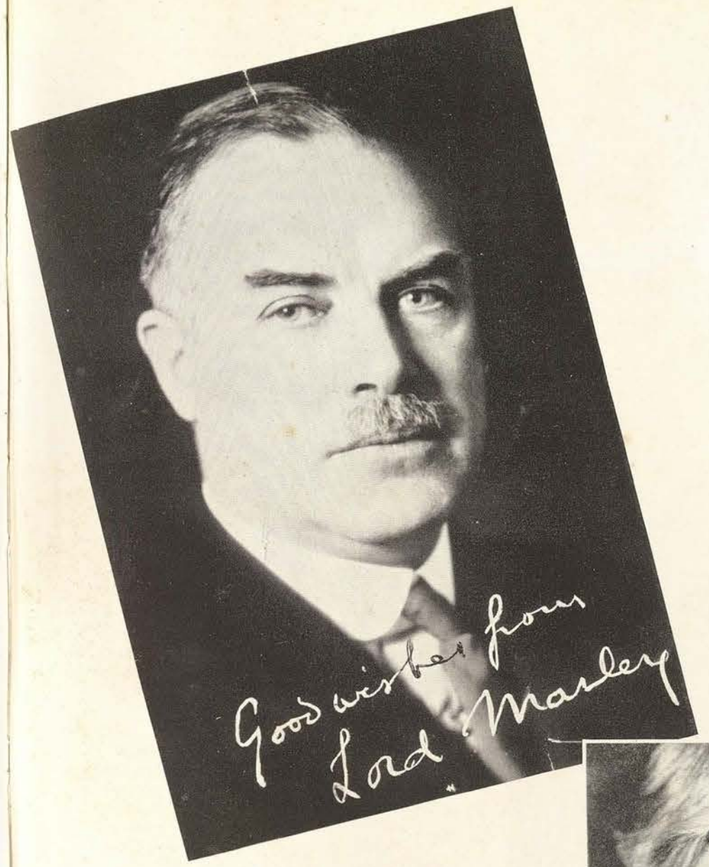

LORD MORLEY

Rt. Honorable Lord Marley, gifted statesman and peer, is one of the most popular Britishers who has ever spoken in America. He has lectured and published many articles on the United States of Soviet Russia, Siberia, and other countries of the Far East.

CARL SANDBURG

The Illinois lecturer, poet, and troubadour, Carl Sandburg, was one of our most delightful entertainers this year. His winning manner and artful wit has established him as one of the Southwest's most lovable characters.

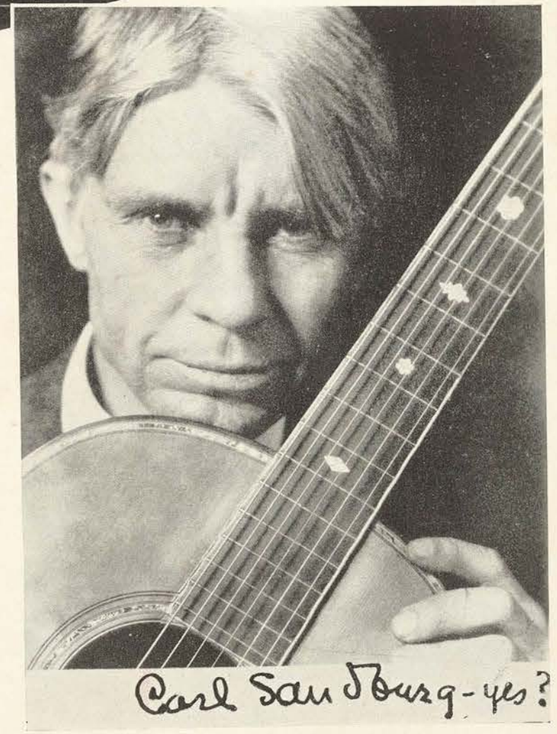

TED SHAWN

Ted Shawn, for several years a favorite with the girls of T.S.C.W., returned this year with his ballet troupe of eight men dancers. This group is an exponent of modern dance, and in that capacity has proved itself competent enough to win universal acclaim.

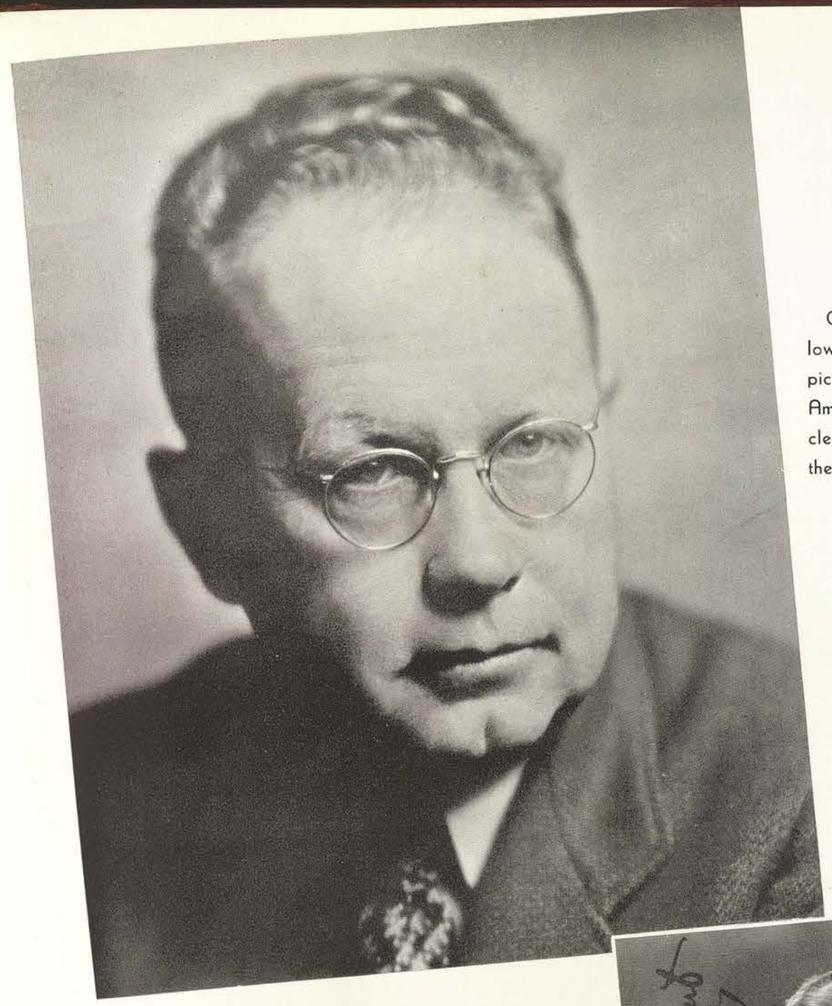

GRANT WOOD

Grant Wood, a distinguished Iowa artist, has become an auspicious figure in contemporary American art. He is noted for his clear cut, almost dry touch with the paint brush.

WILL DURANT

By popular request Will Durant returned to the campus again this year. Dr. Durant is a famous philosopher, brilliant lecturer, and author of "best sellers."

RUTH BRYAN OWEN ROHDE

Ruth Bryan Owen Rohde, orator of world fame, was among the speakers on the campus this year. Her appointment as Minister Plenipotentiary and Envoy Extraordinary to Denmark gave her the distinction of being America's first woman diplomat, and her unique background and unusual achievements make her a most charming personality.

ST. LOUIS SYMPHONY ORCHESTRA

The St. Louis Symphony Orchestra made its third appearance on our campus this year under the direction of Vladimir Gloschmann. The Symphony is in its fifty-seventh year—the second oldest orchestra in the United States, and Mr. Gloschmann has been named "the most complete conductor of our time" by the Parisian critic, Andre Coeuroy.

DAVID BRYNLEY AND NORMAN NOTLEY

David Brynley and Norman Notley, vocal duet and members in previous seasons of the well-known sextet of New England Singers, were two of the personalities of the musical world who were presented here this year. They are noted for emphasizing diction, articulation and pitch, and preserving the excellent musicianship associated with the English Singers.

DORIS HUMPHREY AND CHARLES WEIDMAN DANCE TEAM

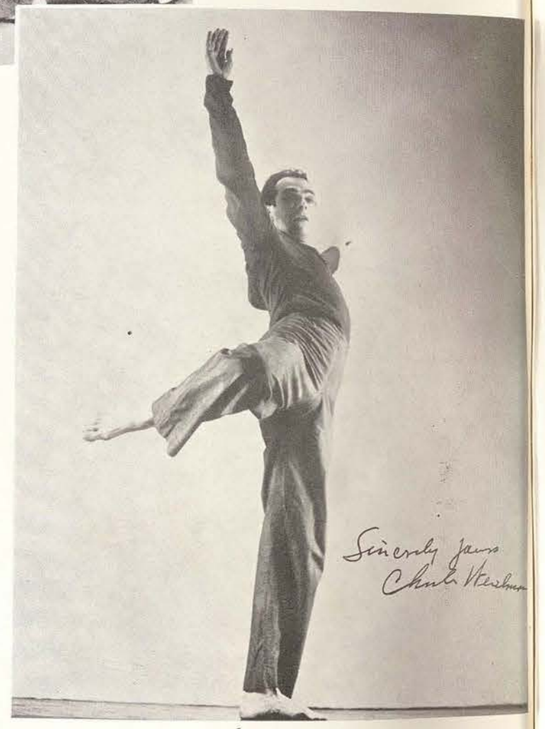

The dance team of Doris Humphrey and Charles Weidman, with their troupe of fifteen young men and women dancers, are recognized by the critics as future leaders of modern dance.

FEATURE

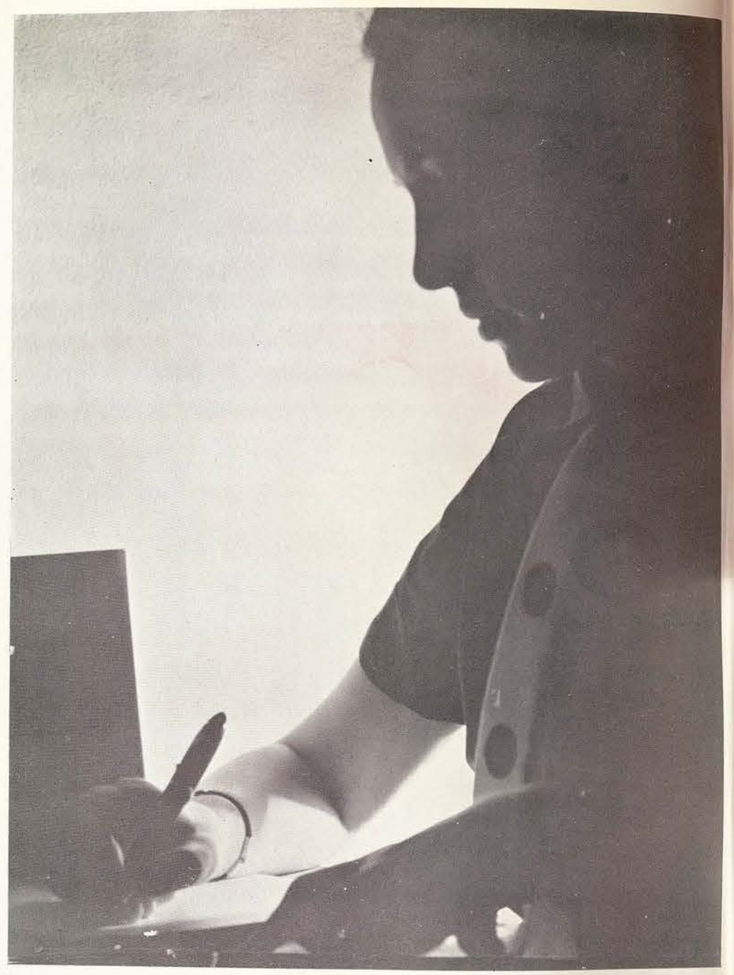

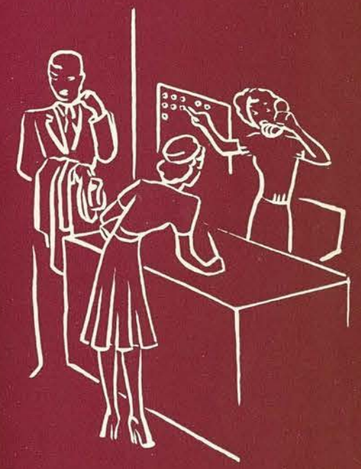

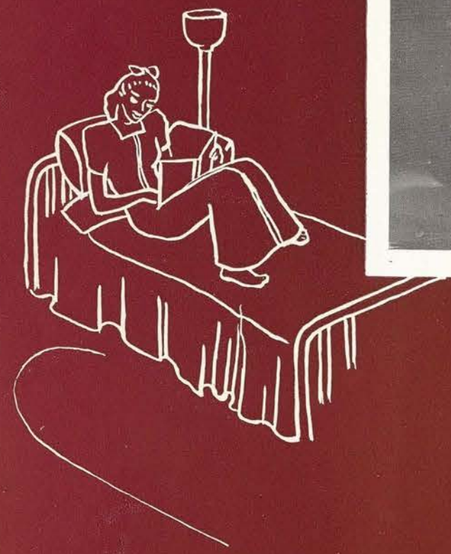

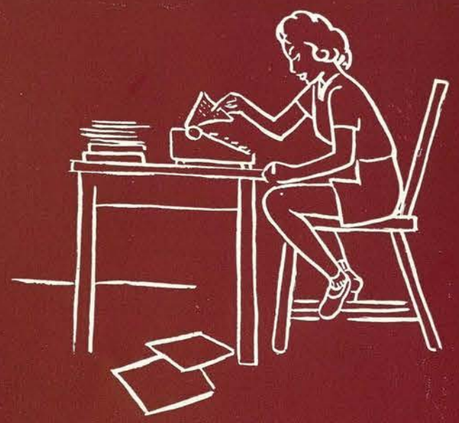

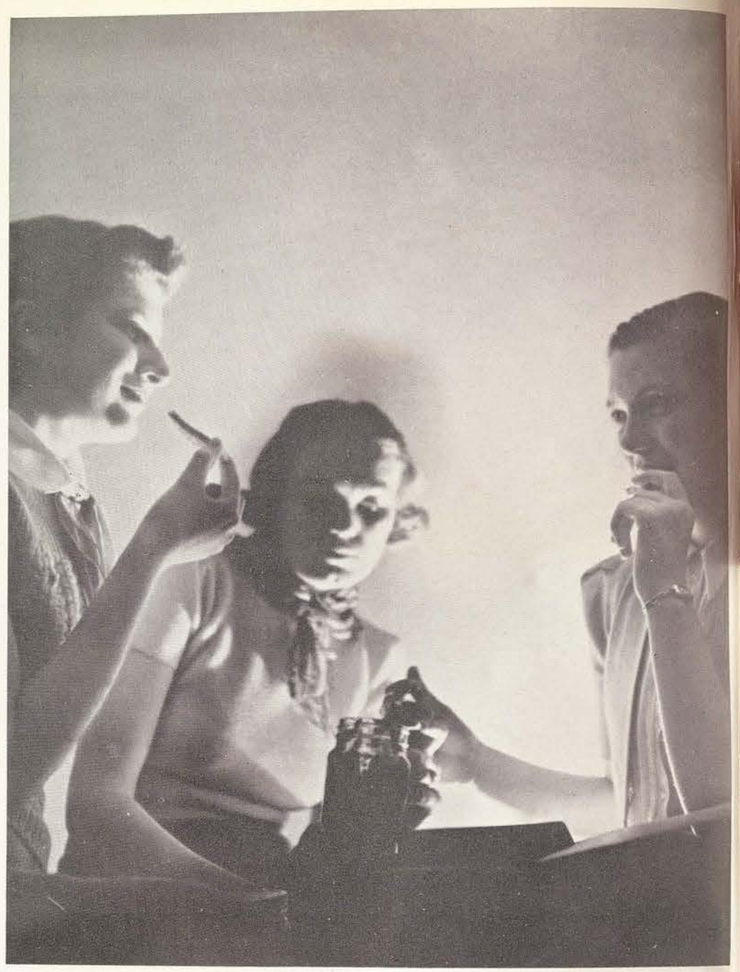

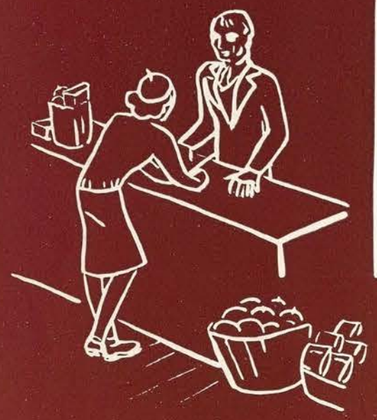

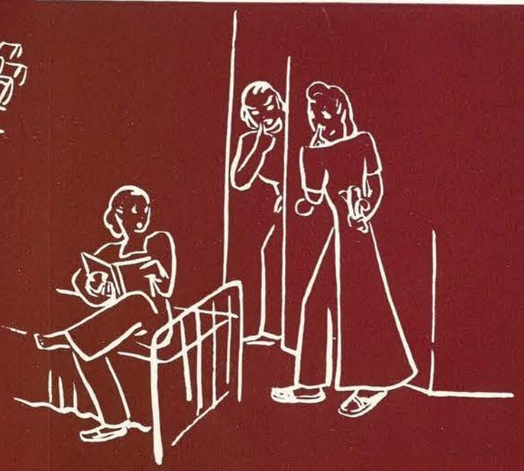

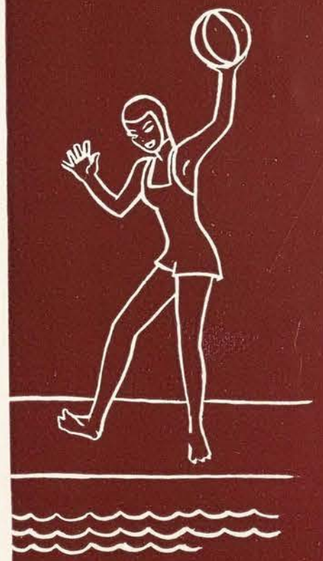

ALL COLLEGE NIGHT

Little Miss Newcome Fish took the spotlight as guest of honor on All College night when all the tradespeople of Collegeville assembled on the courthouse lawn to give her a "fittin' " welcome.

Mayor Mary Ann Walker, City-Manager Helen Millwee, the rest of the political bosses and big shots of the town, and even the Junior Indians from their nearby reservations made her the center of a busy scene—a ticket drawing in good old Trade Day fashion, harassed mamas checking babies, people dancing, eating hamburgers, drinking pop, circus acts and side-shows.

Sponsored to introduce new students to campus organizations, their officers, and the Administrative heads of T.S.C.W., the All College Night program was followed by the traditional street dance in front of the Auditorium.

REGISTRATION

Registration became a weighty business last fall when students had to stand in a line several hundred feet long before each step in becoming a student at T.S.C.W. Elizabeth Robertson, junior class president, asked questions of Mrs. Otis Fowler at the information desk; Marjorie Beaton, sophomore from Corsicana, testily viewed the line of cashier-receipt books along with Miss Aiken, secretary to the registrar. Advice from Mr. Emerson, paying Mr. Welch, choosing courses and schedules, and checking out books was just part of the day's work. But in spite of the trials and fatigue that filled most of the hours, registration became a little festive when old friends gathered around the Loan Sale pop stand to talk a little and drink a lot of sodas.

LANTERN PARADE

Swinging vari-colored lanterns which glimmered in the darkness, old students joined hands with newcomers for the lantern parade at the beginning of school.

One of the most picturesque of our traditions, it highlights a week of activities arranged to welcome new students to our campus.

SENIOR GARDEN PARTY

Initiating the social activities of the year, President and Mrs. Hubbard entertained with a garden party for seniors and graduate students early in September. Members of the faculty and staff were also invited.

Japanese lanterns and urns filled with flowers decorated the garden where Floyd Graham's orchestra played. Officers of campus clubs and organizations formed reception groups with Mr. and Mrs. Emerson, class sponsors.

POSTMASTER WEAVER JUGGLES BOXES

More popular than Gable in his heyday, the campus postoffice is the point toward which 2500 girls take the straightest line before and after classes. Scores of girls crowd the building, in hopes of getting that awaited letter from Bill, or Charlie, or Tom—and woe unto the girl who is caught in the jam!

To relieve this congestion, an addition to the postoffice was built this year. Now Postmaster Weaver has a lot of new boxes in which to stuff letters from Bill, or Charlie, or Tom.

TEXAS STATE COLLEGE FOR WOMEN
NATIONAL AIR MAIL WEEK, MAY 18-21, 1938

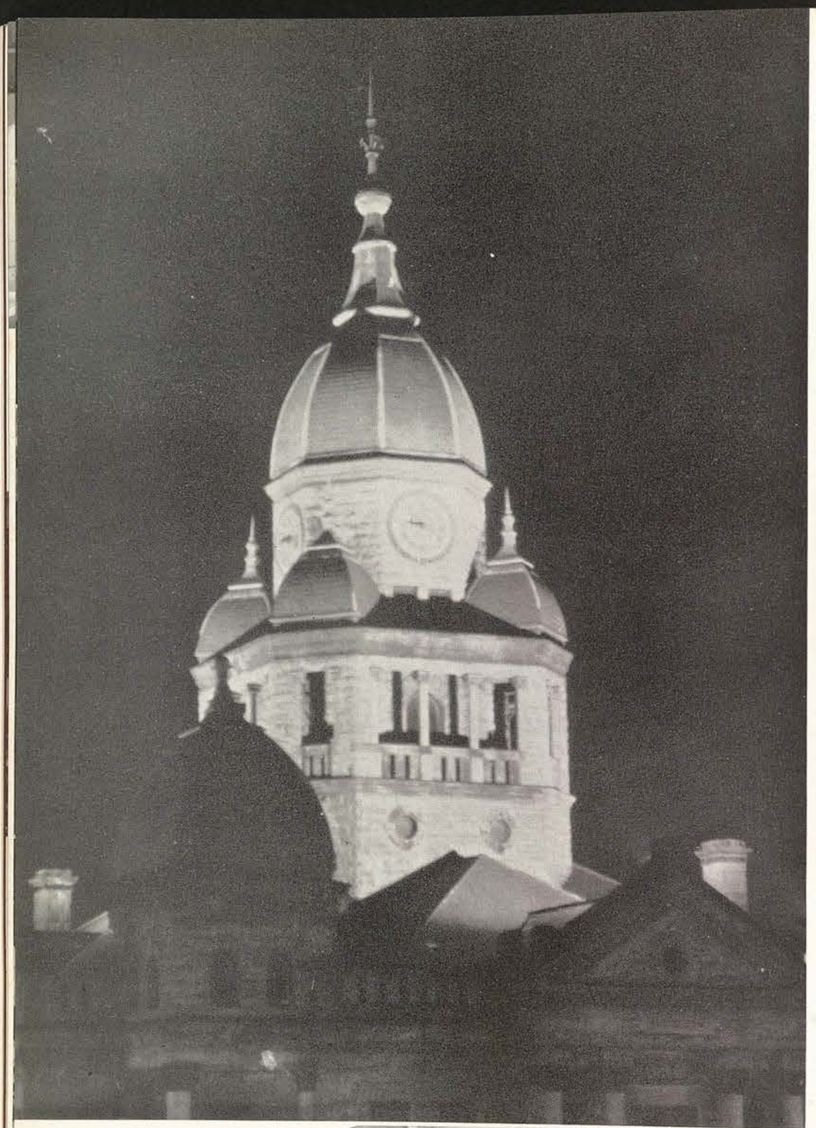

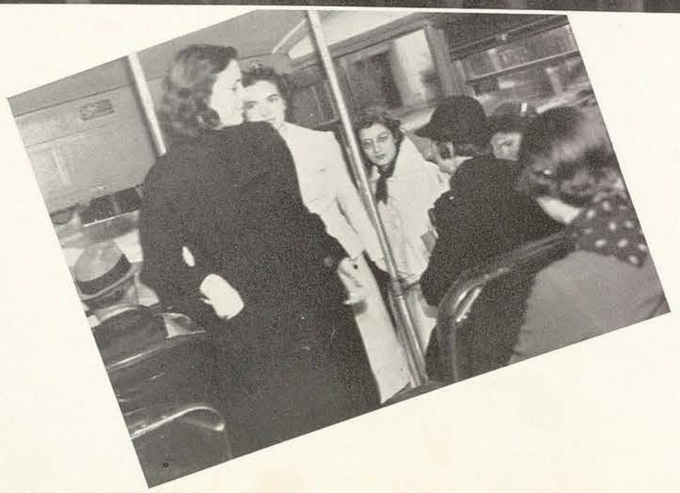

H. M. RUSSELL & SONS CO.

T. S. C. W. TAKE IN

Round and round they go and where they stop—you're sure to know they're taking in the town. Whether it be to see the bright lights or entertainment or just a shopping spree, you'll always find plenty of lassies about. From the historic old Courthouse built in 1886, the attractive department stores, and refreshing soda fountains, they're bound to end up in the modern air-conditioned theater to see the latest flicker and munch peanuts and candy. And then another day is gone!

H. M. RUSSELL & SONS CO.

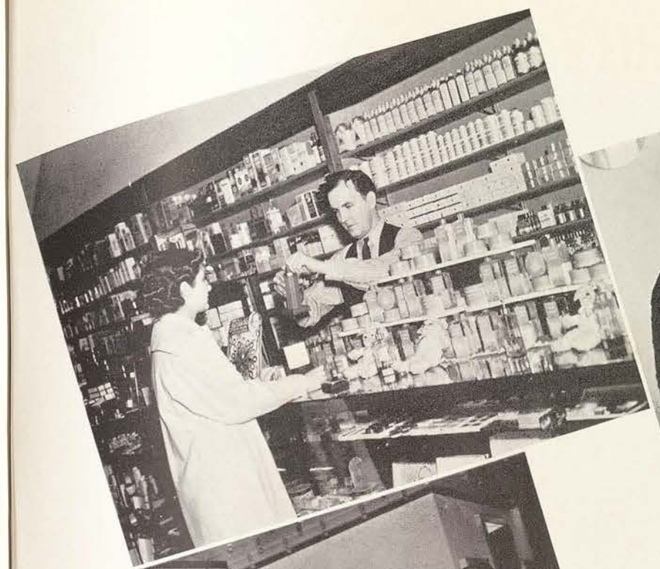

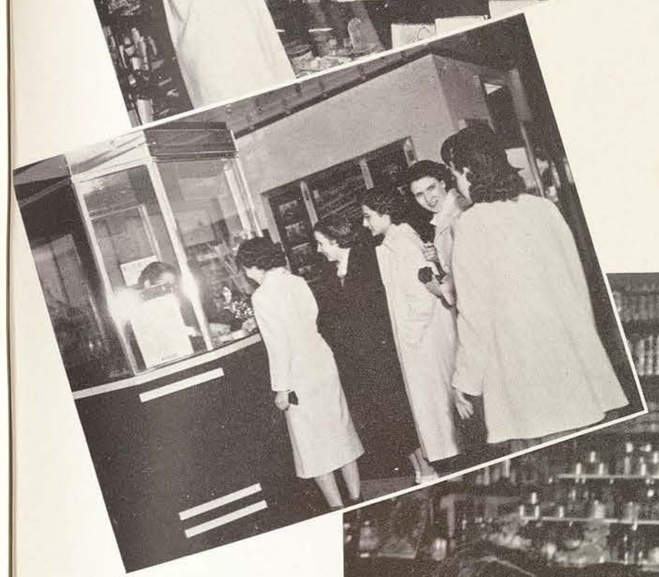

LASSIES THE TOWN

FORMAL CONVOCATION

Convocation, the formal opening of the school year, gave faculty members a chance to "shine" in caps, gowns, and bright ribbons; while students, decked out in white, looked on.

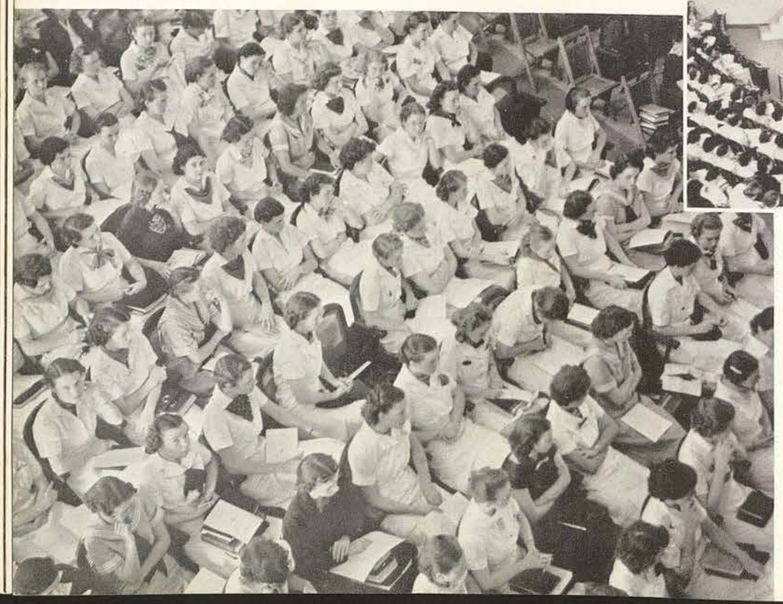

Some knitted, some studied, but the majority of students listened to President Hubbard's convocation message.

McCOMB'S STORE

JUNIOR HAY RIDE

The Junior Class hayride at Lake Dallas was one of the first "socials" of the year. We see girls on the truck, but where's the hay? Wasn't that the famed picnic where the sponsors, Mr. and Mrs. Rigler, got no food? They got no pictures either, so we see!

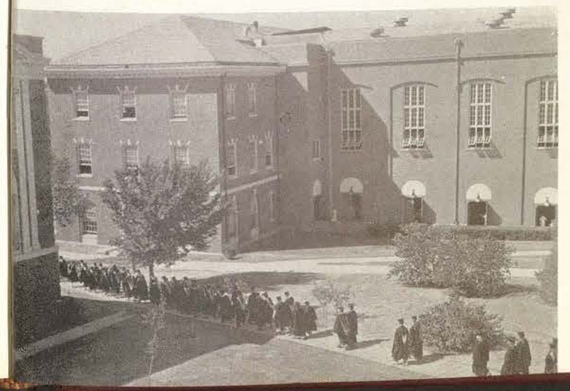

FORT WORTH FISH MARKET

LET'S GO

Oh, it's fun to be in college, say Verna Mae and Isolina. This is the way we truck to the post office. Cokes from the cafe are the order of the day as Leta Ruth and Marguerite call time out. And Swain goes to the library for the latest books to answer their queries on swing.

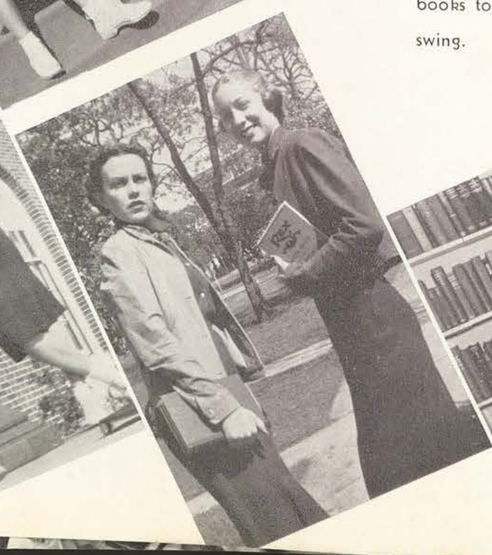

...TO CLASSES

Slow and easy Bill-Bill does a double shuffle down the steps. Heads up, feet straight ahead—that's the way Molly Stinson and Teena Pool make an 8:15. Dr. Moore and Ophelia in a still life of the week. The gentleman with the Fats Waller complex proves an added attraction to Dr. Moore's lecture on personality.

F. W. WOOLWORTH

SENIORS ENTERTAIN SOONERS

Stopping off on their way to Dallas and the annual O.U.-Texas game, the University of Oklahoma band made their traditional call on T.S.C.W. seniors.

Resplendent in scarlet and white, the Sooners paraded the campus to the blare of trumpets and measured beat of drums.

Seniors feted the visiting band with a dinner in Brackenridge dining room, and after the concert, given by the band in the auditorium, a girl's tag in the Gymnasium climaxed the day's festivities.

COCA-COLA
D. D.'s BEAUTY SHOP

THE BLACKSTONE HOTEL—FORT WORTH, TEXAS

CADETS AND FOOTBALL THRILLS

A welcome in the "good old Christian spirit" and 3500 A. & M. cadets awaited those who journeyed to Fort Worth for the Aggie-Frog Gridiron battle.

The train full of gay-spirited girls who left Denton at 8:30 a.m. got to Fort Worth in time to meet the College Station special and help T.C.U. co-eds pin pennants on the Aggies.

Starting from the station, 3500 cadets, both school bands, and fifteen fire trucks paraded nineteen blocks, while students and supporters of both colleges lined the streets.

At the Frog stadium, between halves, the A. & M. band paid tribute to T.S.C.W. by forming the initials of the college and playing "Alma Mater."

Three dances climaxed the Aggie-T.S.C.W. Corps trip. At the T.C.U. gymnasium Ike Silver played for the merry-making college crowd, while the Aggieland Orchestra held sway at the Texas Hotel. Holding the spotlight at the Lake Worth Casino was Shep Fields and his Rippling Rhythm-Makers.

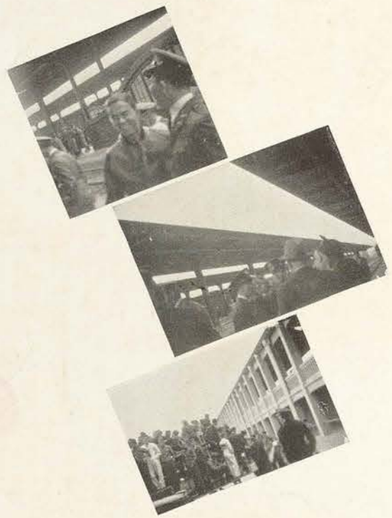

KING'S CHOCOLATES—FORT WORTH, TEXAS

HINDS AND CHILDERS HOLD RUMMAGE SALE

Rummaging around—those two chapel fund managers, Nita Hinds and Patsy Childers! Patsy, smearing lipstick over the chambray-clad dummy's mouth, is slim and blond with an all-engaging smile . . . Nita, looking on with amusement, has brown hair, dimples, and a burning interest in increasing that chapel fund . . . Both are juniors living on fourth floor Brack . . . Patsy's interest centers around home economics (she can tell you all about vitamins) . . . while Nita, slightly harassed looking, can be seen walking around with the society page of the Lass-O in her hands or on her mind . . . They're roommates, and according to current rumor, they get along beautifully together.

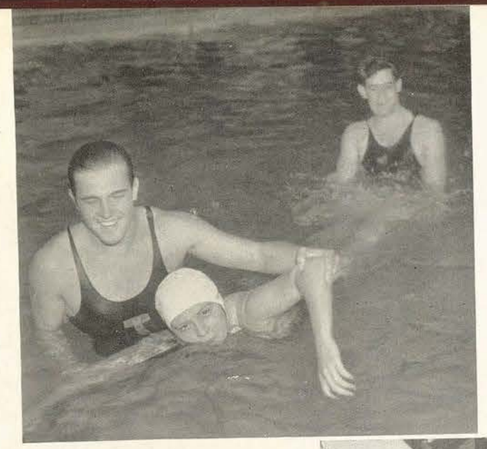

SWIMMING CHAMPS

Adolph Kiefer and Ralph Flannagan, world champion swimmers, came up to Denton from Texas University and gave the T.S.C.W. girls interested in aquatics exhibitions of their ability. Jeanette McCreary, president of the Triton Club, was popular girl No. 1 that day when Kiefer and Flannagan gave her swimming lessons.

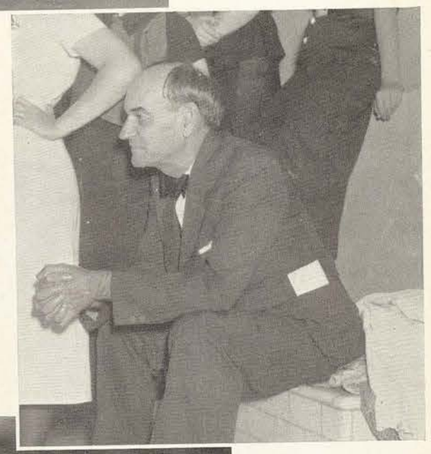

DIXIE MOTOR COACH CORP.

JARRETT SELECTS BEAUTIES AT DALLAS CASINO

Beauty reigned and T.S.C.W. took the spotlight of Casino stage in late October when Art Jarrett, singing star of the revue, chose the six most beautiful girls to grace the Daedalian beauty section. Mid bright lights and applauding crowds Mr. Jarrett made his selections to the rhythms of Red Nichols and his band, who were playing the closing week of the Pan-American show.

Sixteen "lovelies" walked by the genial singer as he made his choices taking one from each class group and selecting two at random. Editor Verna Brundrett jotted down the decisions as the singer took his pick of the girls, whose names were not revealed until they were presented at the Senior Formal May 14.

After days of planning by Casino executives and the Daedalian staff, the great night arrived and Dentonites flocked to the city. Backstage before the "beauty picking" those lucky girls took number I place when dressing rooms were turned over to their last minute dressing. Even Jarrett moved out to give "the mosta of the besta" to the excited beauties.

To the tune of "Don't You Know or Don't You Care" the smiling Jarrett took the stage and gave the audience a new slant on his famous personality with his informality and boyish smile. The young singer made his selections swiftly as the contestants paraded by.

JARRETT SELECTS BEAUTIES AT DALLAS CASINO

Beauty reigned and T.S.C.W. took the spotlight of Casino stage in late October when Art Jarrett, singing star of the revue, chose the six most beautiful girls to grace the Daedalian beauty section. Mid bright lights and applauding crowds Mr. Jarrett made his selections to the rhythms of Red Nichols and his band, who were playing the closing week of the Pan-American show.

Sixteen "lovelies" walked by the genial singer as he made his choices taking one from each class group and selecting two at random. Editor Verna Brundrett jotted down the decisions as the singer took his pick of the girls, whose names were not revealed until they were presented at the Senior Formal May 14.

After days of planning by Casino executives and the Daedalian staff, the great night arrived and Dentonites flocked to the city. Backstage before the "beauty picking" those lucky girls took number 1 place when dressing rooms were turned over to their last minute dressing. Even Jarrett moved out to give "the mosta of the besta" to the excited beauties.

To the tune of "Don't You Know or Don't You Care" the smiling Jarrett took the stage and gave the audience a new slant on his famous personality with his informality and boyish smile. The young singer made his selections swiftly as the contestants paraded by.

HALLOWE'EN PARTY

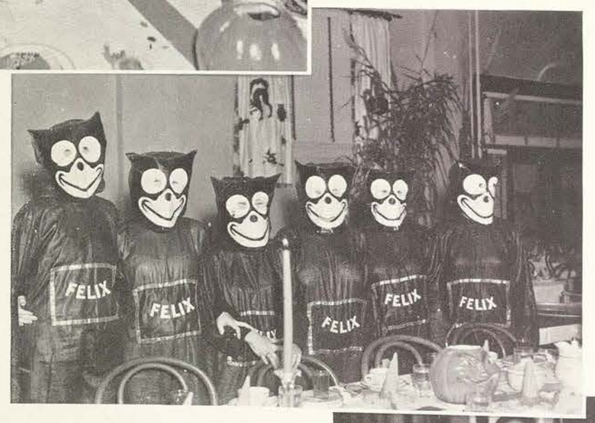

Grinning cats and spooky ghosts danced about, candle-lit pumpkins glowed weirdly on each table, and witches pranced across the windows.

One of the most festive of the special dinners honoring the students, a Hallowe'en party was held in Lowry, Brackenridge and the special dining rooms.

SENIOR PICNIC

BURR'S DEPARTMENT STORE

Lively class spirit was expressed when over 300 seniors attended the annual senior picnic at Lake Dallas in the fall.

Clambering on trucks the group, led by class prexy Elizabeth Smith, shed its proverbial dignity and headed for the lake.

A chili and tamale supper was served around a crackling bonfire.

T.S.C.W. CAFETERIA AND TEA ROOM

VOERTMAN'S BOOK STORE

SWING YOUR PARTNER...AND SHINE

While tow-sack horses nibbled hay and corn stalks through the windows of the junior barn, chambray lassies and their hick dates went to town truckin' and doing the Suzy-Q. Between dances a rickety one-horse shay provided a comfy resting place to watch the fun and listen to the music.

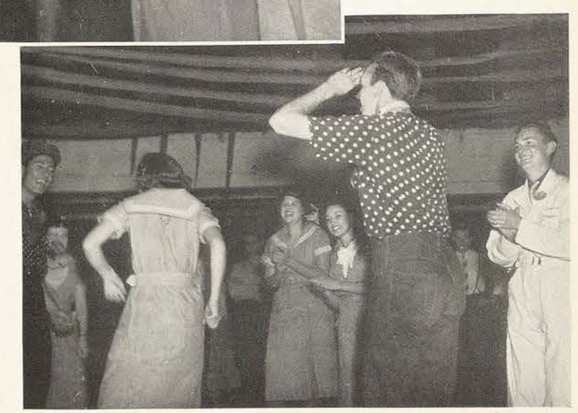

DENTON COUNTY NATIONAL BANK

COLLEGE CLUB FEATURES DANCING AND GAMES

"Little" Jimmy

Our pride and joy! This year's extra special addition to the campus, and what an addition! Wending their way down to the H.A. Building on Wednesday and Saturday nights, well-known campus couples get together for dancing and games. They'll play a game of checkers, or shoot the birdies, or beat out the Big Apple. Elizabeth Robertson and Miss Gertrude Gibson, hostesses, keep things moving by bringing around games or keeping the nickelodeon furnished with all the newest and favorite pieces. And incidentally, cokes and Dr. Peppers are not among the College Club's least popular attractions.

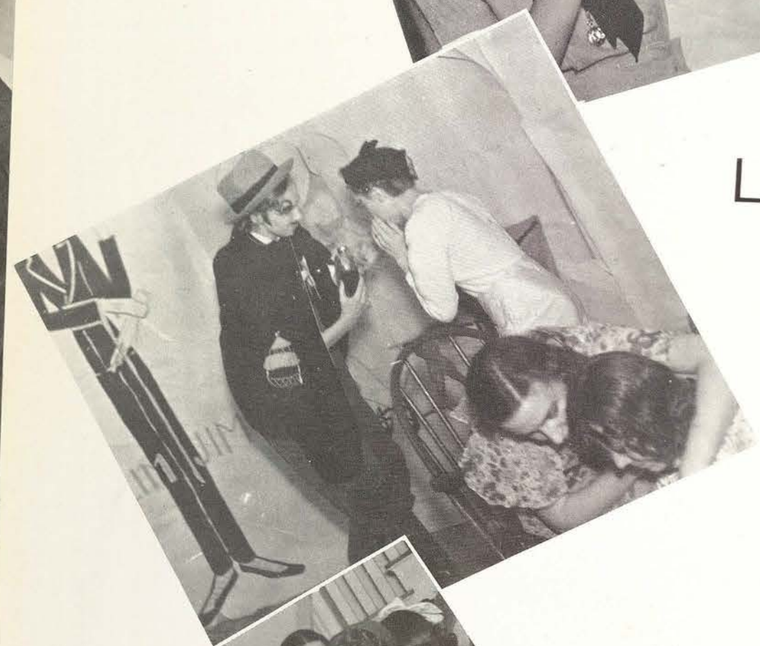

LOWLY PLEDGES PROVE THEY CAN TAKE IT

Pledge week becomes "Can You Take It?" Week as pledges go through the annual tortures to show their worthiness to membership to various clubs. Pledge duties take on the aspect of tribal rites as pledges carry imitation aviaries, submit to practical jokes, kneel as in some occult cult, and carry out instructions to the dot or suffer the consequences.

THE REIN PRINTING COMPANY
HOUSTON

Everything from the bowery to kid parties and vagabonds are represented. But pledges find consolation in remembering that after pledge week, there will be smooth sailing—and they can have initiates make up their beds next year.

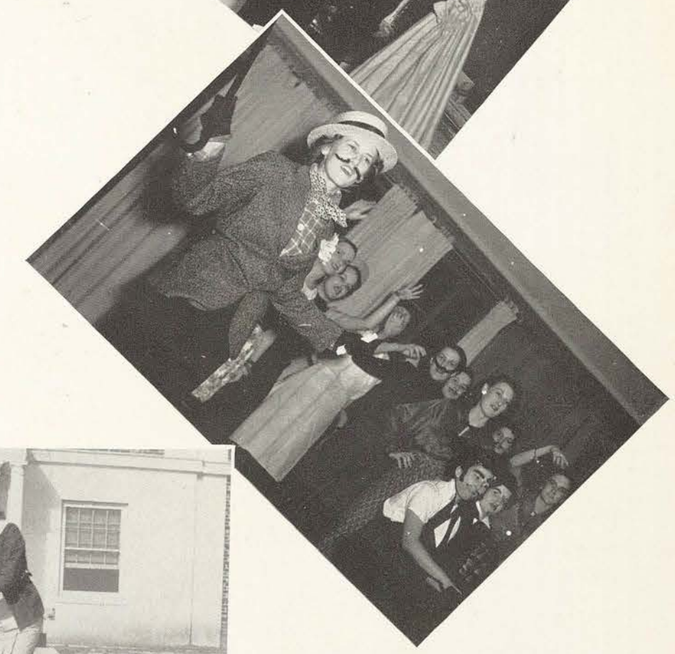

THE COLLEGE STORE

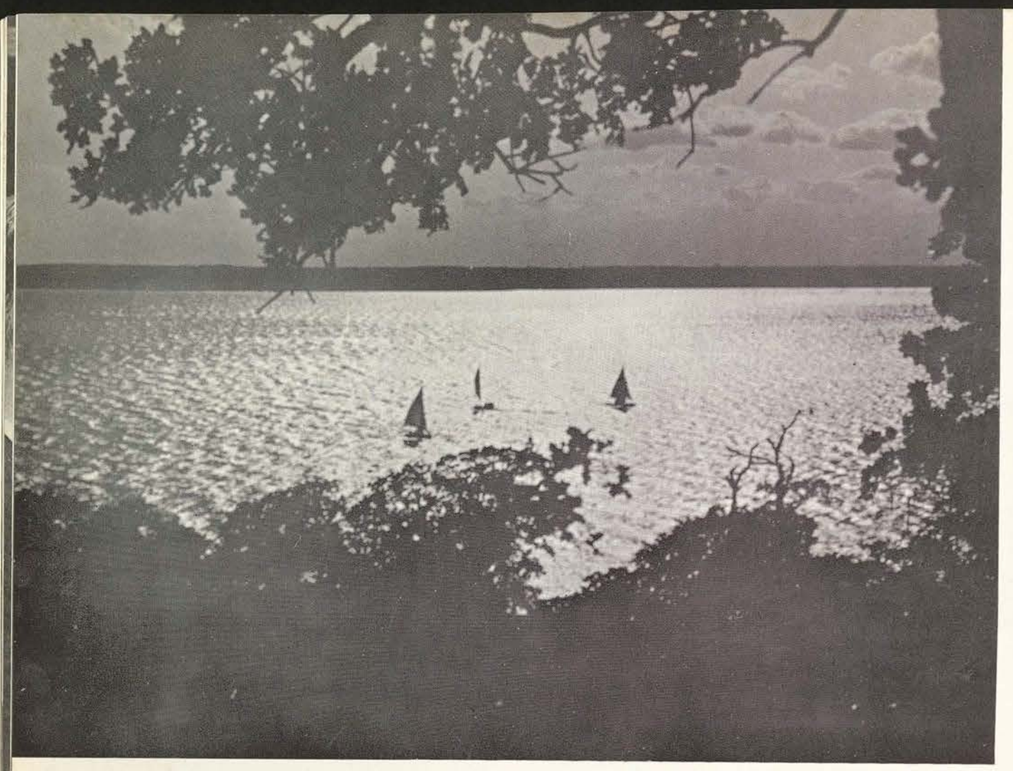

A WEEK-END AT THE LAKE

Trucks line up at the P. O. door, and girls in slacks, with brightly-colored scarfs tied around their heads to hold unruly curls in place, clamber aboard.

They are off for a spree at the T.S.C.W. cabins at Lake Dallas, and themes and notebooks are forgotten.

Eleven miles from the campus, the lake provides a week-end for those rustically inclined. Sailing, swimming, and aqua-planing top the list for entertainment.

And cooking and eating around camp fires, and shooing ants are all a part of "trucking" out to Lake Dallas.

SOPHS GO RUSTIC AT CLASS SHINDIG

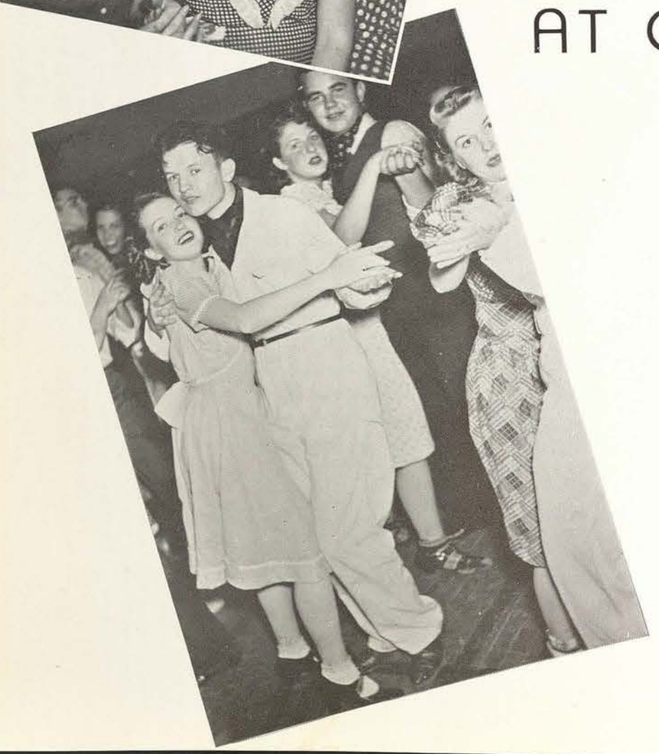

Gingham and calico, topped with silver corsages and veiled hats, were modeled by the sophs at their annual dance in the Gymnasium.

Vivian Echols, class president, Mary Hughston, and Hallie Beth Williham arrived on donkeys, the steeds being supplied by dates. The contrary animals balked enroute to the dance, delaying the arrival of their fair burdens.

To become a country dance hall, the Gymnasium donned plaid gingham window curtains. Brown paper rafters in the ceiling tumbled down on the merry-makers during the evening.

An overalled orchestra and such plebeian signs as "Use the Spittoon Please," and advertisements of pills that answer all purposes were additional touches.

Commercial Photographs By CARRUTH'S STUDIO

LOAN SALERS FLIP HOT CAKES TO BOOST LOAN FUND

Loan Sale Managers Patsy Childers and Nita Hinds dusted off waffle irons and served pecan and plain waffles, doughnuts, cinnamon rolls, sausage, coffee, and chocolate as hungry T.S.C.W. girls flocked to the Waffle Bowl in the Special Dining Room.

Sixty girls, costumed as cheer leaders, to carry out the football theme, assisted the loan salers in serving. Denton merchants contributed food for the breakfast. A profit of $100 was reported.

BROOKS DAIRY

SPOTLIGHTING THE FROSH

Take a glance at the girls who came this year and the leaders they chose. From their performance on Fish day we are proud that they will be the ones to carry on at T.S.C.W.

WAPLES PLATTER CO.

INDIAN CEREMONIAL

Freshman president, Marguerite Walling accepts the peace pipe in behalf of the freshmen, and another class is taken into the tribe of T.S.C.W. at the annual Ceremonial.

MASTERPIECE SCHOOL SUPPLIES—DALLAS, TEXAS

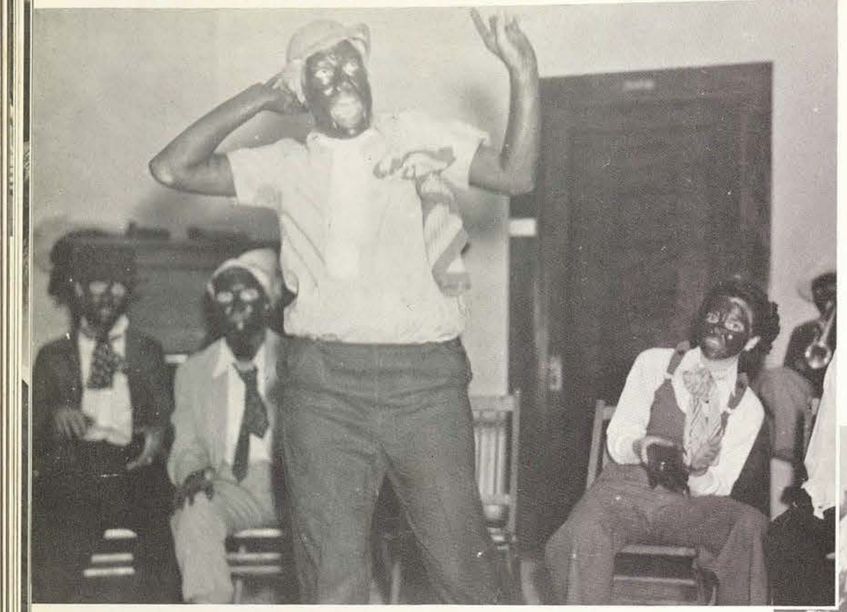

W. A. A... ..Y.W.C.A. CARNIVAL

Featuring hot Harlem rhythms, an old-time Negro minstrel, dancing and end-men skits, the Y.W.C.A. and W.A.A. gave T.S.C.W. gala Friday night No. 1 with their joint presentation of the "World Federation Carnival."

Game-minded students flocked to the side-shows, flying flags of different nations, to win prizes in a variety of "shoot-the-birdie" games, have Gypsy palmists foretell their futures, see a puppet show a la Tony Sarg, and lend high carnival revelry to the college gymnasium.

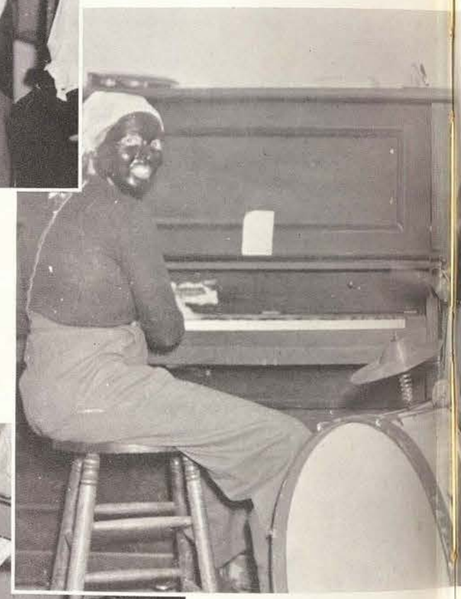

Betsy

BEN E. KEITH PRODUCE CO.—FORT WORTH, TEXAS

HIGH SCHOOL CUBS GO COLLEGIATE

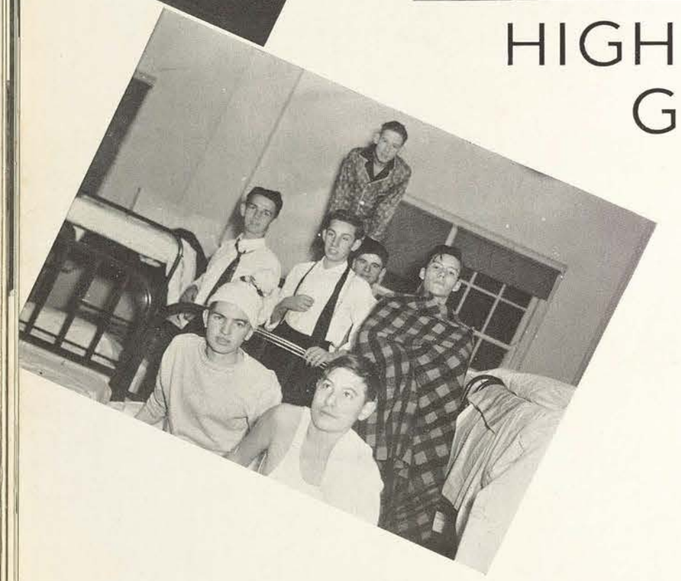

Headed by Jimmie Monroe, youthful president from Austin of the Texas High School Press Association, nearly 500 high school students from 75 Texas schools flocked to our campus to attend the convention.

Entertainment for the visiting delegation included a reception in the College Club, a banquet, and a dance in the gymnasium, where the budding journalists forgot printer's ink long enough to give sophisticated college girls a lesson in truckin' and the Big Apple.

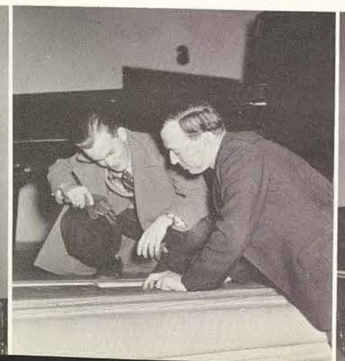

STUDENT COUNCILORS GO WEST FOR CHRISTMAS

"Chumming with the upper crust," Anne Simmons, Mary Blaylock, Helen Millwee, Mary Ann Walker and Elizabeth Robertson spent five days at the Albuquerque convention of the NSFA (National Student Federation of America) last December.

Discussing peace, student government problems, and national affairs, they talked and danced their way thru a convention made up of student presidents—campus leaders whose home towns range from Oregon to Florida, from New York to California. Leaders from Purdue, Ohio, Florida, California, and Louisiana were among TSCW's favorites.

SENIORS GO FORMAL FOR YULETIDE PROM!

Out-glittering the tinsel on the Christmas tree, the seniors donned formals for their annual Yuletide dance.

Wispy chiffons and swishy taffetas replaced tailored uniforms for the first time in the history of the college.

Santa murals at the windows, a large red fireplace and the brilliantly lighted tree added a festive note to the holiday prom.

CHRISTMAS CAROLS

'Twas the week before Christmas when all over the campus voices rang out with Yuletide carols. Every noon girls congregated in the rotunda of the Ad Building to sing around the big Christmas tree.

Night-time found them on carol tours by candle-light as the entire college approached Christmas with a happy holiday attitude.

SMITH-CARROLL GIRLS SHARE WORK....AND ....LIKE IT

Back in 1934 ten girls started the scheme of lowering college costs and sharing expenses and work, co-operatively. They didn't know that from their small beginning a 600-girl unit would develop—a unit which works smoothly and efficiently.

The girls take it time about preparing the meals in modern kitchens. And if they are amateurs in the culinary arts, they don't remain amateurs long—not when meals for as many as 75 persons in one hall have to be cooked three times a day. A house manager, in each dormitory, acts as dietitian in planning the meals.

The dorms have two-girl and three-girl rooms, attractively furnished. The newer houses have four-girl rooms, and the fact that each group lives together happily, is an adequate test of the cooperative spirit.

Seven shiny white dormitories, each named for a Texas hero, were completed in the fall of '35, enlarging the Smith-Carroll Unit to twelve.

Mrs. Belle Staniforth is director of the co-operative system.

THE VANITY SHOP (MUTT'S)

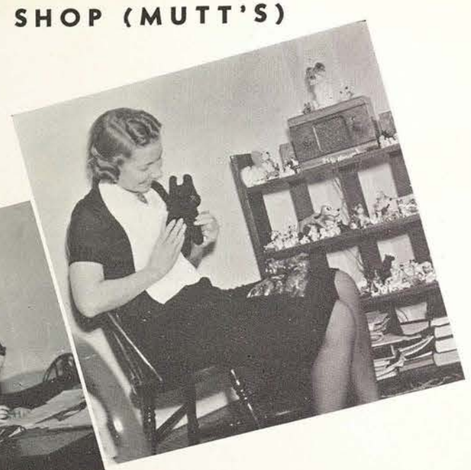

T.S.C.W. RELAXES

THE COLLEGE LAUNDRY

Always Brother

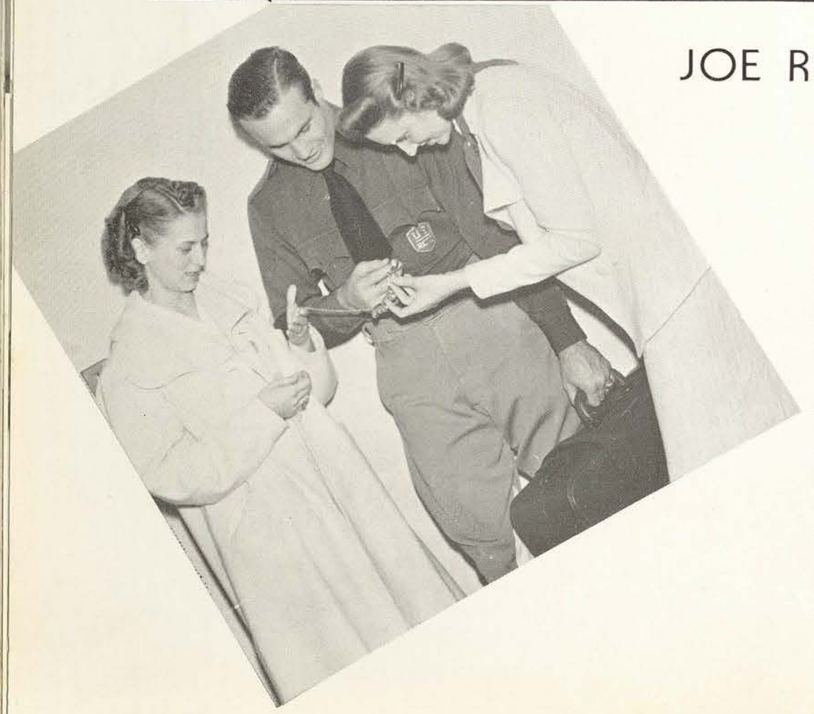

JOE ROUTT ACCLAIMED BY TSCW

It was backstage just before he was presented that Joe Routt became a little nervous at having to face 2500 girls. But the show must go on, for Joe of Texas A. & M. was chosen by those 2500 girls as their favorite senior football player in the Southwest Conference.

After it was all over and he had received the Gladstone bag as a reward, Joe remarked quite naturally, "Gee, this is swell. I really needed one, too. My other one was about worn out."

Having made practically every All-American there was, Joe was quite modest in displaying his numerous gold footballs, and assured the girls that he considered their honor the best one of all.

SOUTHWESTERN ENGRAVING CO.—FORT WORTH

CAMERA CLICKER

Flash! flash! and McDonald was there!

The versatile director of the department of journalism is always on hand to get pictures. He's here, he's there, he's everywhere! He says it's just a hobby, and quite a time-taker it turned out to be. Results of the hobby you can see in this year's annual as well as last.

But on this page they turned the tables on him, and you can see our campus photographer getting some very interesting angles. He patiently waits for the ladies to fluff their hair and powder their noses. He reaches into his pocket for a flashlight bulb and snaps the picture contrary to the "No squat—no squint—no stoop" style. Better still, he climbs a ladder to get an unusual effect.

Dr. McDonald has another hobby too, but it happens to be a little more restricted seasonally than taking pictures . . . but don't think for a minute pictures aren't taken of this hobby. Last fall he brought home a nine-point buck, with pictures of himself proudly displaying it. And if you doubt that, you'll find a nine-point deer head down in his office.

When he isn't snapping pictures of college activities the genial prof turns cub reporters into crack journalists and supervises college publications.

LUME XXIV DENTON, TEXAS, FRIDAY, JANUARY 14, 1938 NUMBE

'aculty-Student Vote Threatens Uniform

ss Features ted Ballet in e Green Table'

mpany of Thirty-Two, esh From Europe, Makes ird American Tour

turing a prize-winning com- n, "The Green Table," ooss and his ballet of thirty- embers will present a group nces on the artists' course Tuesday night at 8:15 in the Auditorium.

e Green Table" is a caustic of the futilities and trag- of diplomacy. Other ballets selected from a list of nine al works.

S FOUNDS BALLET

organization, fresh from ap- ces at the Paris Exposition ummer, is making its third of this country. Since last g America the group has on tour in Europe.

Jooss founded his ballet years ago in a little town of Germany at the present has its

MPLE

oss delights to ssions of the ich we

aculty, Students Say Enforcement Is Too Difficult

d Serves on cher Commission

3000 Teach Con

Hubbard Officially Announces Abolition

ects Activi- oup—Twenty-one nties Represented

Richard J. Turrentine, director of the department of philosophy and education, will direct activities of 3000 teachers and school administrators ex on March 11 rd annual se as District Association.

The Challenge to Texans the Educational Ranking State" will be the meeting, acc tine, d tive conc adequ and stable financial support of public schools, standardiza-

A Tradition Dies

"That Drives Another Nail Into Uniform Coffin"

"That drives another nail into

Conference Unanimously Votes to Abolish Uniform Solution

Students and Faculty Argue for and Against Proposal of Abolition

In arguing the vital question of uniform abolition, cerning no uniforms during the summer session, was announced.

In the top row from left to ght, Mary Ann Walker, Pres. L. Hubbard, Mrs. Mattie Lloyd Wooten, Miss Marie Delleney, Mary Ann Chadick, and Mrs. Belle Staniforth discuss the merits of strict uniform, lax uniform and no uniform.

Council Unanimousl Approves Abolition

Rumblings foreshadowing an outburst on the unif question culminated this week in a spirited Faculty-Stu debate.

An unexpected solution to the puzzling problen uniform regulations was proposed by council membe abolition of the uniform.

At a Faculty-Student ference Wednesday seven uni plans were presented and vote with the following results: 1. uniform as it is—no votes. 2. ish uniform—nineteen votes. Maintain uniform as it is but s fy no pattern for wool suit— teen. 4. Rigid uniform—no 5. No pattern for wool suit one pattern for all remaining ments—four. 6. No uniform stricted wardrobe—thirteen. Specified materials and colors patterns—seven.

STUDENT COUNCIL VOTE.

The students of the council ed unanimously that abolitio the uniform has merit.

In the midst of freely expre inions President L. H. Hub "I'm not fighting fo the uniform. I am figh lution of the problem oblem" is to do a mplexities resul uniforms and

, student "The dent c unif

Uniforms Ruled Out for Summer School Sessions

Regents Passes mergency Loan udents

for summer se by the Board met here Monda to into effect a the 1938 session.

An emergency lo was created to take ca diate and temporary nee dents. Small loans of $5, $15 will be made with no int charged. This plan is new and addition to the regular student loan fund.

Dormitory fees will be increased $5 per semester beginning in 1938-39, due to the increase in living osts in the dor- harge the fees less per year

Uniforms Go

HUBBARD ATTENDS MEETING

President L. H. Hubbard was authorized to attend the meeting of the Association of American Colleges beginning in Chicago Jan. 19, and a resolution was passed requesting all employees of the college to qualify as voters by paying their poll taxes.

Regents approved the resigna-

"But," said Miss M who has been chairm uniform committee for fo "a return to rigid uniform start again the cycle which just been completed. If the dents returned to rigid unif it would only be a matter of t until they would again be dema ing leniency."

The general criticism of third plan, to maintain unif

ABOLITION OF UNIFORM ADDS NEW COLOR TO CAMPUS

Pensive expressions and a few big tears greeted President Hubbard's assembly announcement that the uniforms were out. Quietly the students listened to the student-faculty decision, quietly they filed out of the auditorium. Almost in reverence they watched the passage of TSCW's oldest tradition.

A little brightening of the campus color scheme received its impetus on that Thursday morning when uniforms were officially abolished.

Helen Millwee, vice-president of the student body, Dorothy Bowden, and Mary Ann Walker, student body president, bade fond adieus to the plain white suit—the pride of their upperclassmen days; and donned, along with a cheery grin, the gayer colors of a non-uniform campus.

Home town papers buzzed with the news of abolition—speculation ran riot as to whether the school would fade or bloom under the new policy. Meanwhile the girls treked merrily to classes; they were in colors—individualists.

WHAT TO WEAR?

Janet Wheelock was a little puzzled over just what she should or should not wear—a white shoe or a colored shoe? A chambray? A uniform dress?

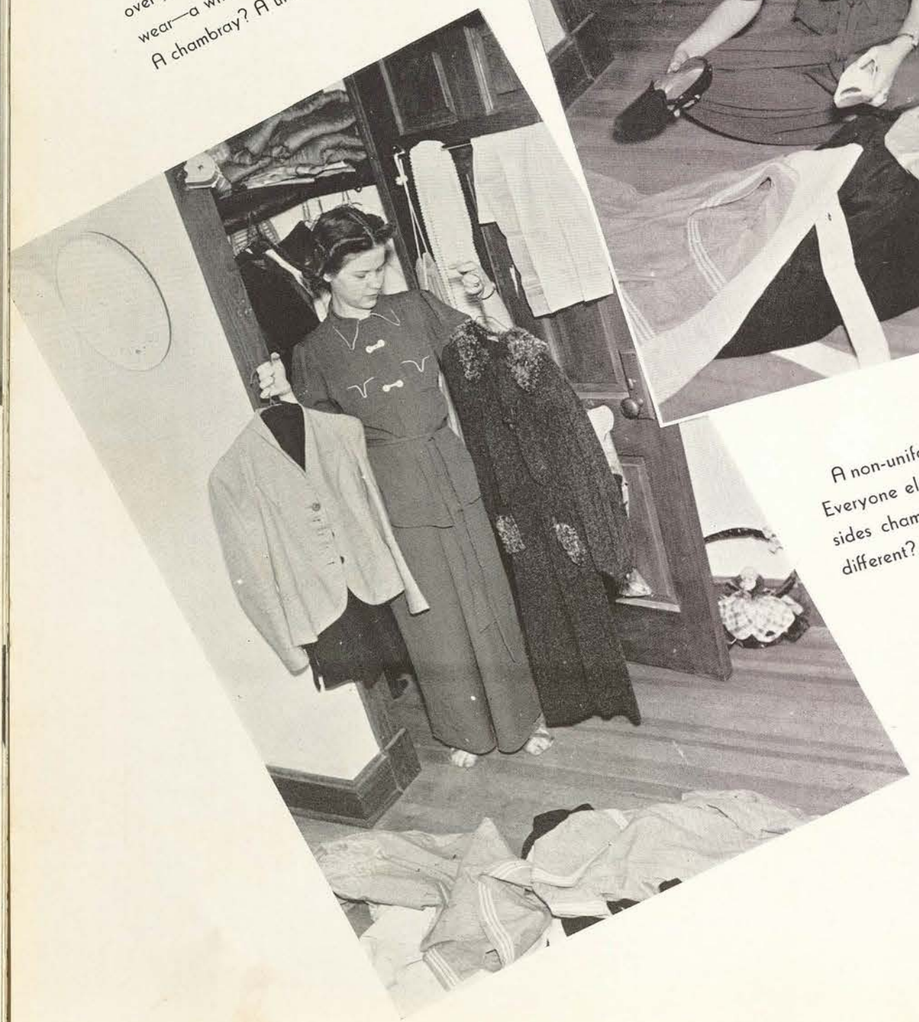

A non-uniform wardrobe to the rescue! Everyone else was trying something besides chambrays that day, so why be different?

OFF WITH THE OLD ...ON WITH THE NEW

Dorothy Glenn Cobb, Hazel Jane Dale, Libba Swain, Beryl Hooper, and Lenore Woodal paraded something new in the way of what the well-dressed college girl should wear.

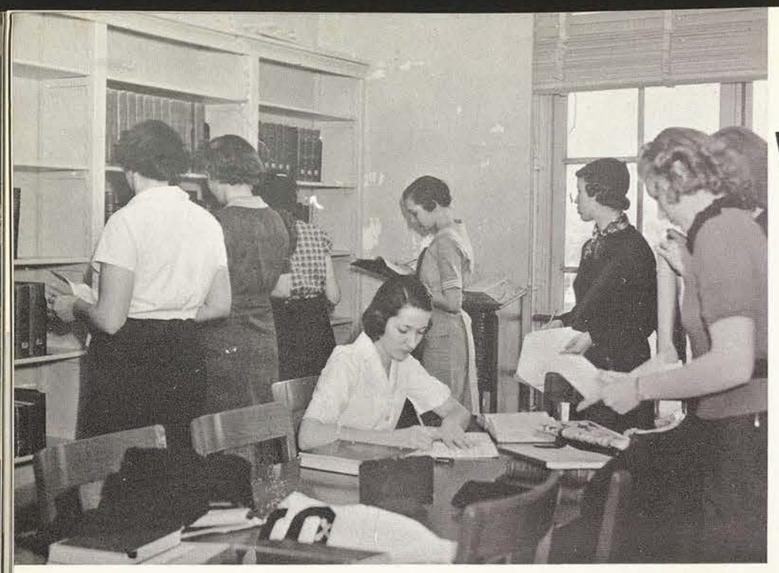

EXAM TIME IS CRAM TIME

Wood carving and costume design . . . concentrated study in Stoddard kitchen . . . a little correction on that theme . . . reading an exam schedule . . . and Oh! how she hated to get up that morning! all happened at once in the senior dorm. When Louise and Winnie studied at the same time, and Weenie took her radio and paraphernalia down to the kitchen, exams were just around the corner . . . Margaret Hassell and Mary weren't just foolin', and Marian was serious over that schedule . . . Mary Ann has a natural phobia for getting up, but with a final coming that morning . . . Oh, dear!

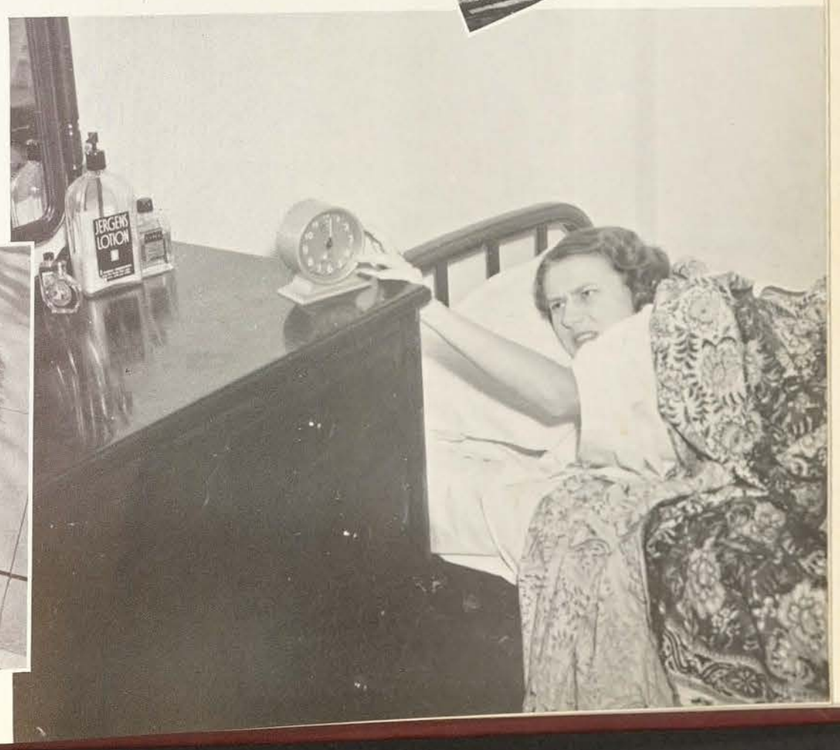

A COLLEGE GIRL'S SATUR...DAY NIGHT

PARTY GIRLS

Campus gadabouts and their dates may be seen almost any Saturday night swinging it at the All-college dances in the gym. Sweet, hot, and low-down rhythms are furnished by a local orchestra.

STAY-AT-HOMES

The week-end is a time for rest and relaxation for the stay-at-homes, but a lot of mending, washing, and ironing manages to get done. Some conscientious souls even get in a little studying on the side, while others read the current installments of a magazine, novel or just look at the pictures.

CAMPUS SNAPS

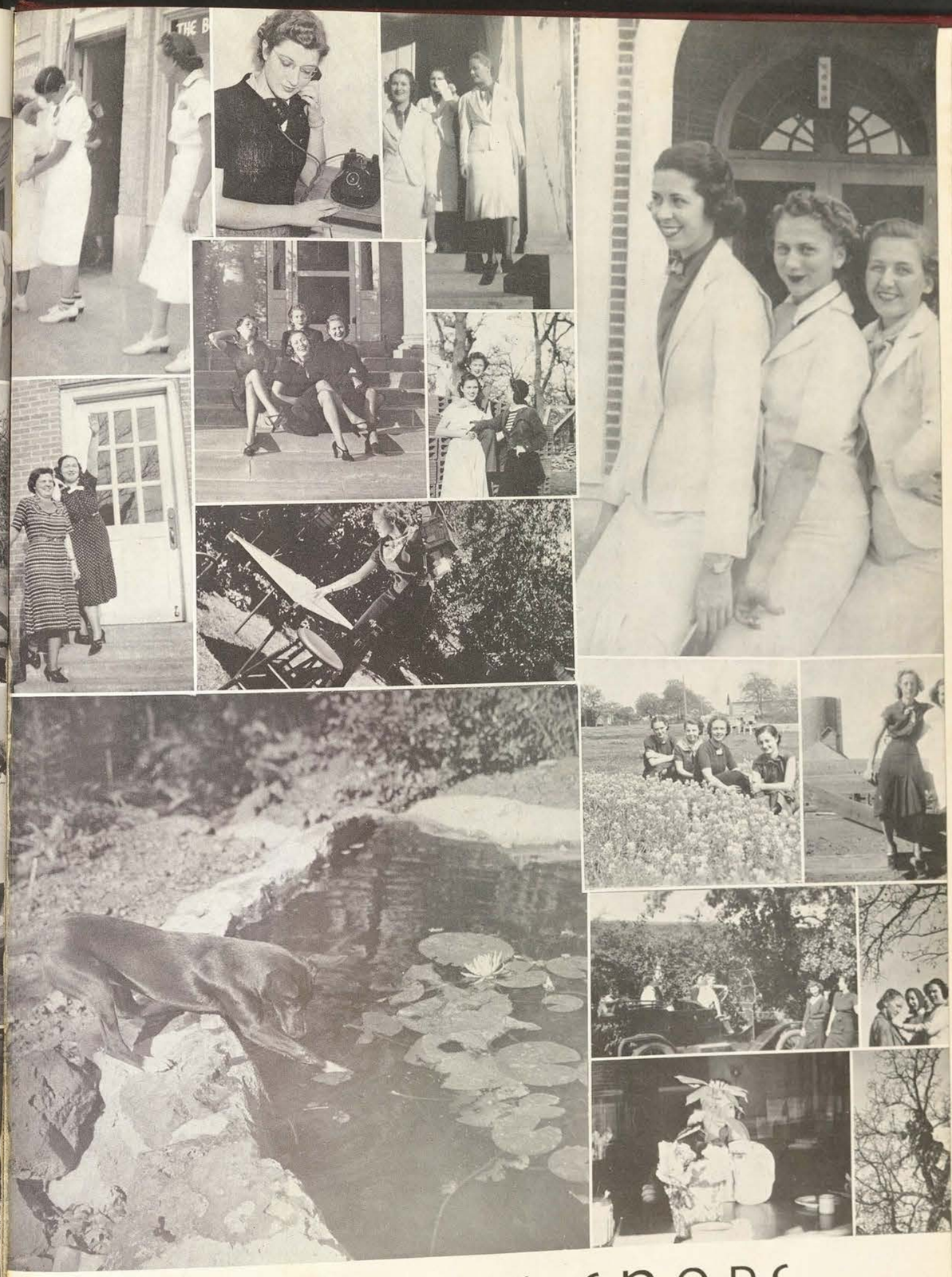

CAMPUS SNAPS

MARDI GRAS . . .

This school year found traditions broken and new ones made, and among the new ones was the Mardi Gras celebration held late in February. The highlight of the celebration was the crowning of the queens that reigned over Lowry and Brackenridge dormitories, where the fetes were held. The queens were Mabel Mestayer, queen of Lowry, and Norma Locke, queen of Brackenridge. The grand march, with all the students and faculty members dressed in costumes, began the celebration that lasted from eight until midnight.

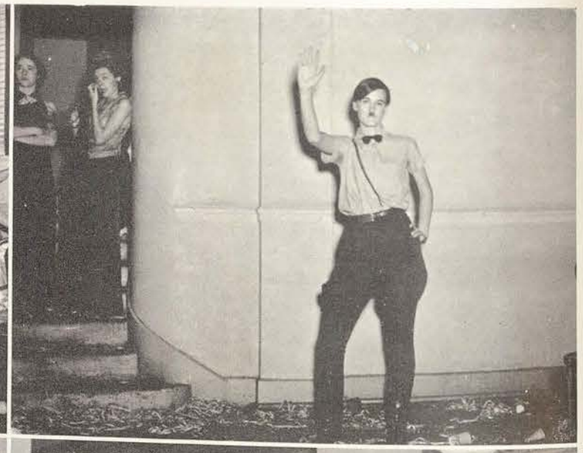

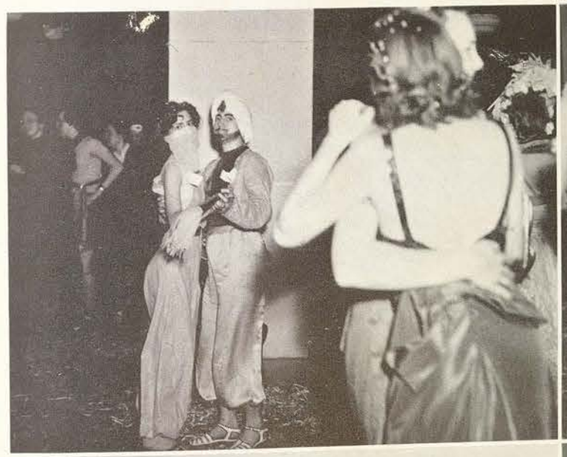

snowtime . . .

. . . Ain't no time to stay indoors and—study, sleep, or moon. With the first big snowfall of the year, everyone turned out, and dignity was left behind as snowballs flew thick and fast. Snow men, fat and impudent-looking, popped up all over the campus to watch the fun.

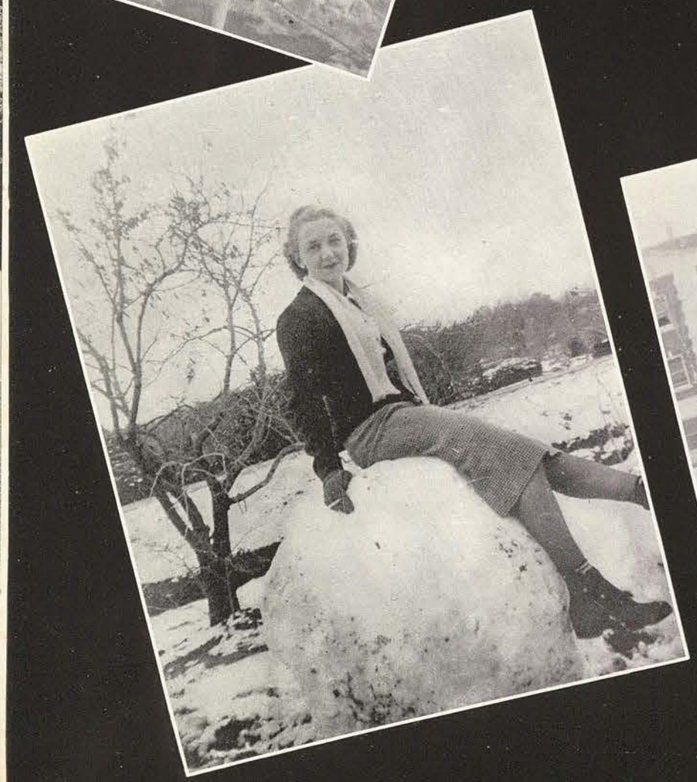

ALL COLLEGE STUNTS

Replacing the traditional fish and soph productions, this year's stunts outdid the movie idea of double-bills by introducing FOUR. Twenty-minute skits were presented by each class, with the silver loving cup going to the Freshmen.

REDBUD DEMOCRACY

. . . just a bit of satiric fun poked at various big-shots of the school by the sophisticated Seniors. Action centered around the efforts of President Hubbard, Mrs. Wooten, and Dickie Turpentine to find a date for student president Mary Ann Talker for the Redbud Fete, of which she was queen.

SHADES OF ROSE

. . . and shades of CIA! The Sophs rang up the curtain with a racy playlet of what this college would be like with Billy Rose, that master showman, as its vice-president and chief promoter.

I did not somebody told you / Betsy

BULLITZER PRIZE BOOK REVIEW . . .

. . . was the Juniors' contribution to the entertainment. The sketch revolved around the Margaret Hillis duo, "Live Alone and Like It," "Orchids on Your Budget," and Dale Carnegie's "How to Win Friends and Influence People." Here again satire prevailed.

LOVE ON ICE . . .

. . . took top honors for the fish and won the cup. Theirs was a musical extravaganza with original songs, lots of dancing girls, and a love plot.

IN THE MIDDLE OF A DREAM...

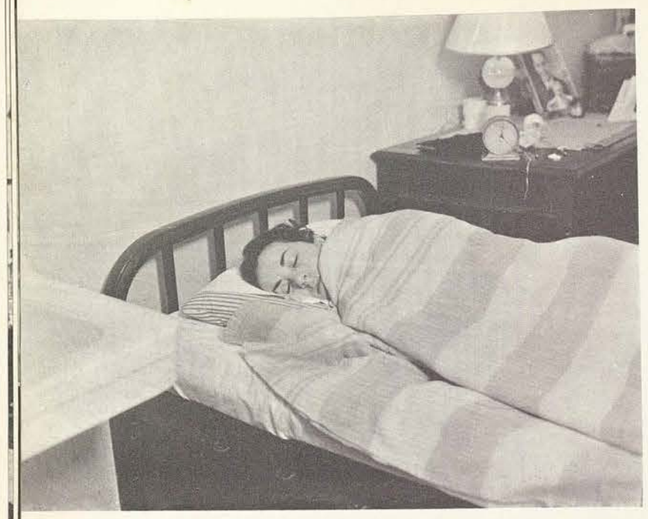

FIRE DRILL

. . . suddenly a bell clangs, and students all over the dorm jerk awake, snap on the lights, slam down the windows and scurry excitedly down the hall trailing their towels. You never can tell—it might be a real fire!

Outside, a sleepy fire marshal lines them up and calls roll, while the girls, outraged at being herded out in the cold for a stupid fire drill—a fire would have been exciting at least!—shiver and mumble dire prophecies about pneumonia and bad colds.

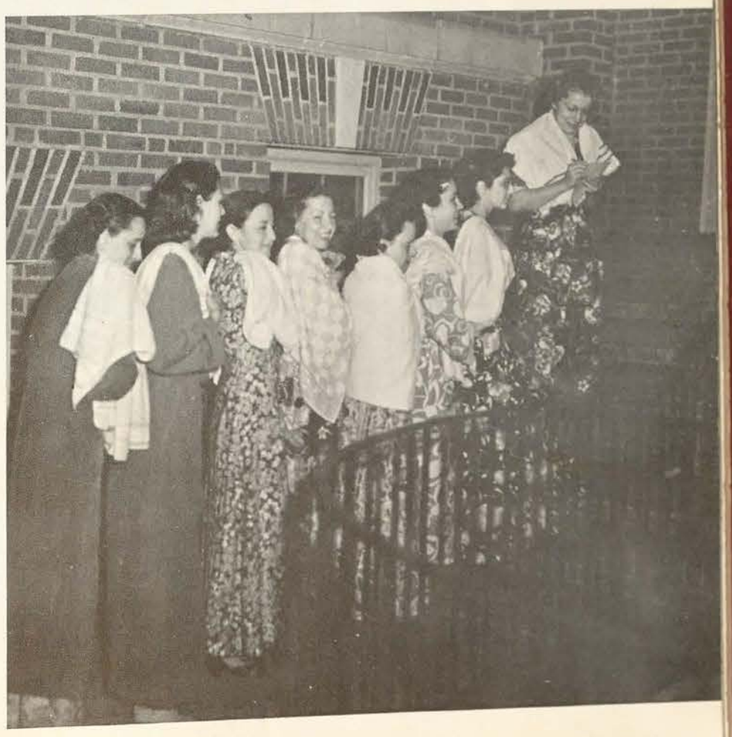

STUDENT ELECTIONS

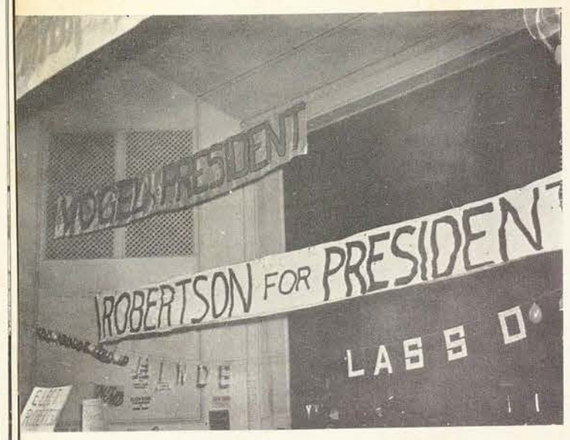

Torchlight parades, pep rallies, and mass meetings signalled the approach of student elections in the spring. Banners proclaimed in magnificent superlatives various and assorted qualifications of aspiring candidates, and placed many a young hopeful in the limelight.

In the upper brackets of next year's student body were placed by popular vote such names as Robertson, Childers, Kneipp, Stinson, Poole, Hinds, Tatom, Rohde, and Stockey.

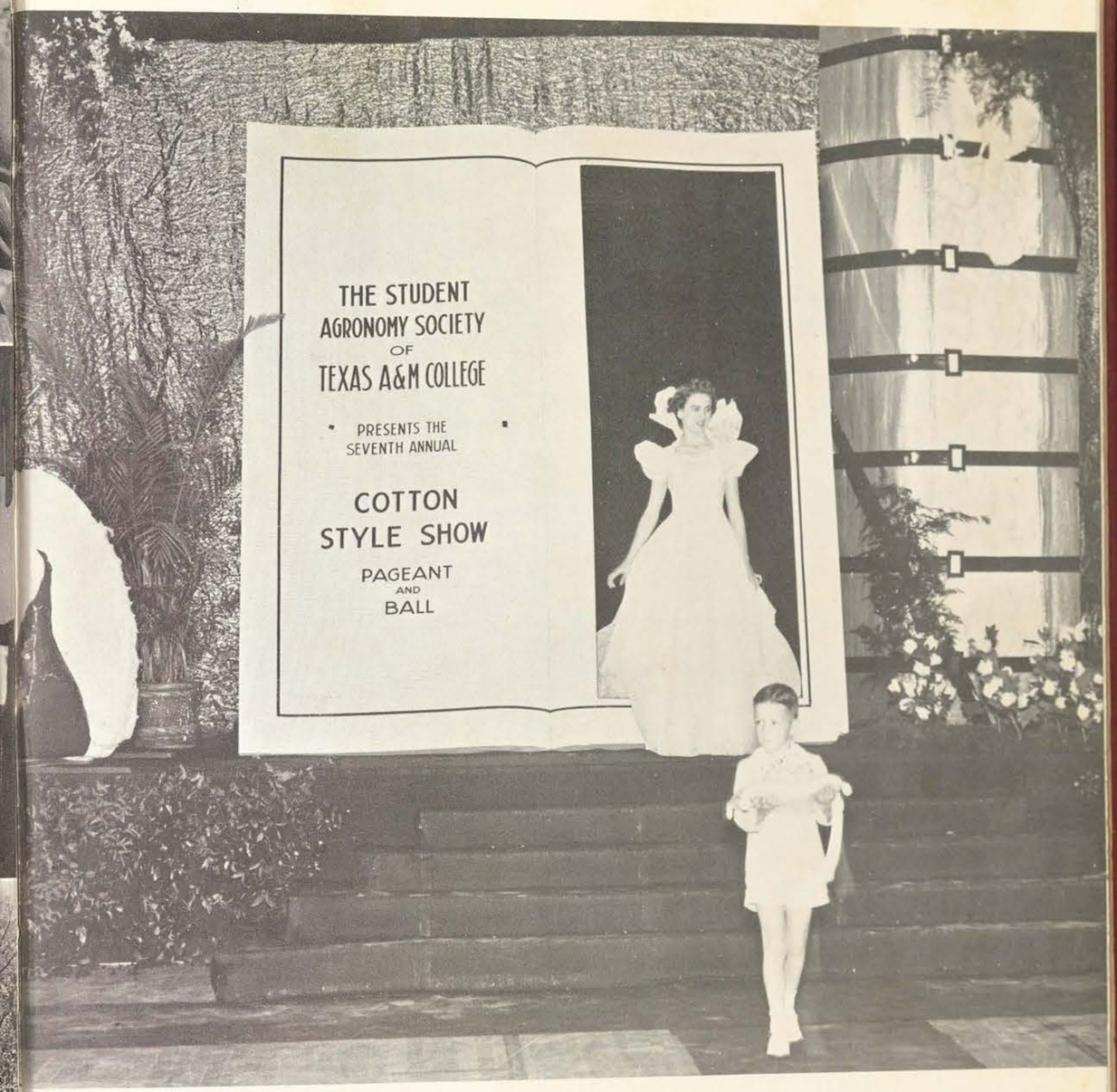

COTTON BALL

One of the week-ends of importance this spring was April 8-10 at College Station, when Mary Ann Walker reigned as queen of the seventh annual Cotton Ball held in Memorial Gymnasium at A. & M. Many TSCW-ites were there to cheer their student body president, and also to attend the famous Cotton Ball.

SENIOR FORMAL

THE DATE . . . THE dress . . . and that long-awaited occasion, THE SENIOR FORMAL, kept Stoddard dwellers in a whirl of excitement for weeks and weeks.

Willing neighbors and "little sisters" dropped in to help with last-minute manicures and hair-does, and to exclaim rapturously over corsages and formals.

Though the glamor of the Senior Formal was dimmed somewhat by the au revoir to uniformed dances, it still remains THE social event of the year for the graduate.

DENTON FLOWER SHOP

SNAPS OF LAST YEAR'S FORMAL

Best of luck always,
Frances Taylor

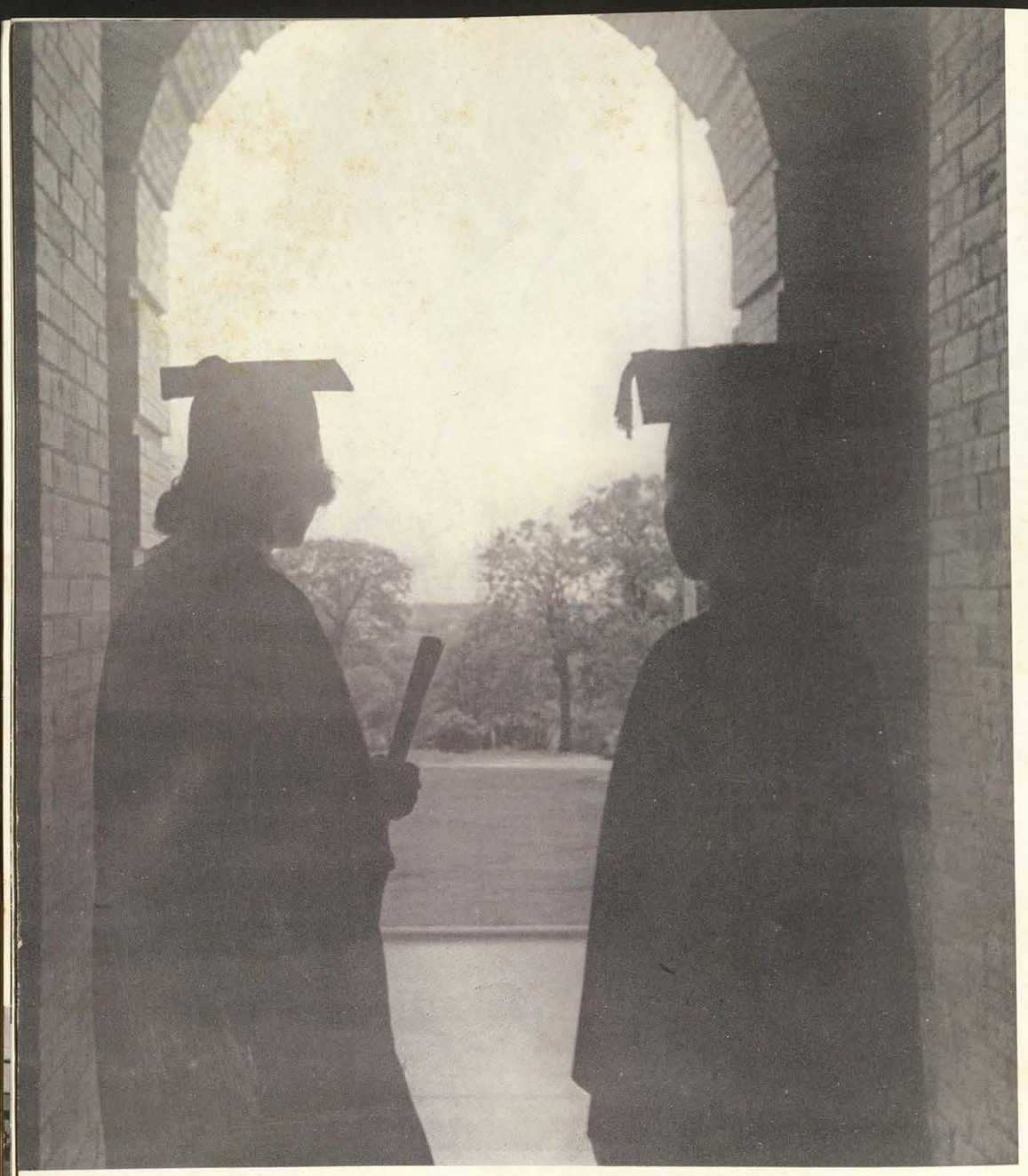

"I am a part of all that I have met;
Yet all experience is an arch wherethro'
Gleams that untravell'd world whose margin fades
For ever and for ever when I move."

—Tennyson

Dear Mary K.,

You'll never know how much I really like you. I know that nobody had as sweet a roommate as I have. Although I'm ready to go home I feel plenty bad when I think of leaving you. But, I'll be seein' you next year.

Really, I don't know just how to say it but I get a funny feeling when I think of all the fun we've had (and the fuss) but it's been great.

Lots of love,

Lissy (your first 2.20 roommate)

don't forget 30 + and me.

Hope I'll see you lots –
Betsy Hyer

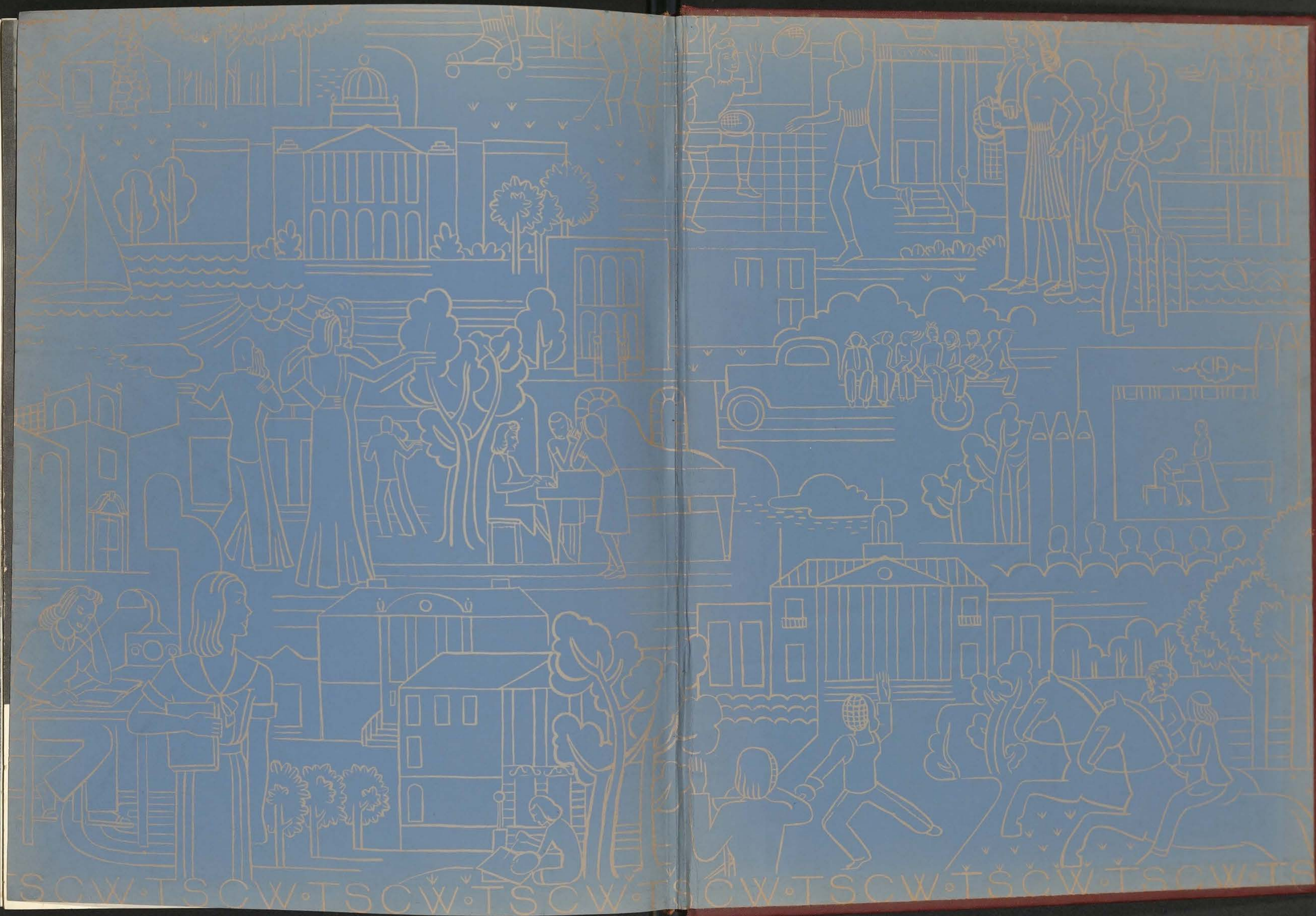
TSCW·TSCW·TSCW·TSCW·TSCW·TSCW·TSCW·TSCW·TS