

DAEDALION



ANNUAL

37

Presented by:

Peggy Jane Breazeale Gibson

July 2001

In memory of my aunt,

Beulah Breazeale Bear (1917-2001)

Class of 1938

(See photo in Junior Section)



ALMA MATER

Hail! Alma Mater! Hail!
Joyous we sing;
Voices a-tune with love
Shall loudly ring.
Thy daughters sing to thee
Praises today,
Hail! Alma Mater! Guide
Us on our way.

Strong ties of friendship true
Bind us to thee.
Hours spent with thee are dear
To memory.
With loyal love a-glow
Sing we our song
Hail! Let our voices glad
The notes prolong!

On broad and rolling plains,
'Neath Texas skies,
There, crowned with majesty,
Thy buildings rise.
Thou hast with purpose new
Lighted our way.
Hail! Alma Mater! Hear
Our songs today.

Daedalian

PUBLISHED BY THE
Senior Class
OF
Texas State College for Women
DENTON, TEXAS

A SLICE OF T.S.C.W.

COPYRIGHT
1937

37



a tribute to the

As an underlying principle of Texas State College for Women, the uniform represents our college democracy in its best and most practical form. For this reason we are dedicating the DAEDALIAN 1937 to the UNIFORM, the fitting symbol of our years in this institution. Like the college itself, the uniform has kept abreast with the times, changing as regularly as styles, and imposing good taste upon the student. The chambray uniform, which is timeless, has served as our medium to express this tribute — our COVER is suggestive of the pattern of this unchangeable garment. Our wearing the uniform is not a matter of coercion — it is one of our greatest prides. The student body has voted unanimously to keep the uniform each time the question has arisen. Thus the Daedalian staff has seen fit to reflect this strong bond existing between the students in the hope the ANNUAL of 1937 will become vital among the memories of our college years.

PARTICULARLY

THE BLUE CHAMBRAY

Uniform





Note from the Art Editor
 I realize that I should
 have taken a census of
 blondes, red-heads, and
 brunettes, and counted
 the curves and pug-noses
 before creating
 the typical T.S.C.W. girl.
 Oh well, blame it on
 the inconsistency of the
 Art Major.

And her life at T.S.C.W.

(ANNIE IS THE TYPICAL T.S.C.W. GIRL)



When Annie as a baby
 gets into a squealing
 mood, her mother
 sings "Hail, Alma Mater"
 to her. Her blocks spell
 T.S.C.W., but for years
 she thinks that is
 the name of a secret
 society.



In high school assembly
 she listens year after year
 to girls who come from
 T.S.C.W. during the spring
 vacation to sing the praises
 of this great school, the
 largest women's college in
 the world, and the abode
 of the future wives and
 mothers of Texas. One of
 these girls tells Annie all
 about the extra holiday she
 is getting for talking about
 T.S.C.W.

As a senior she receives
 a copy of the Lasso, which
 tells all about student
 government and the honor
 system.

M.S. Neal



Upon graduation from High School Annie sends for a T.S.C.W. catalogue and pours over it. There are so many things in which a fellow can major that she can't decide what she wants to do. So she closes her eyes and cuts. She has picked Foods.



Finally she packs up her cold cream, her what-not shelf and everything else that a college girl needs and doesn't need; and starts on her long journey



in a car

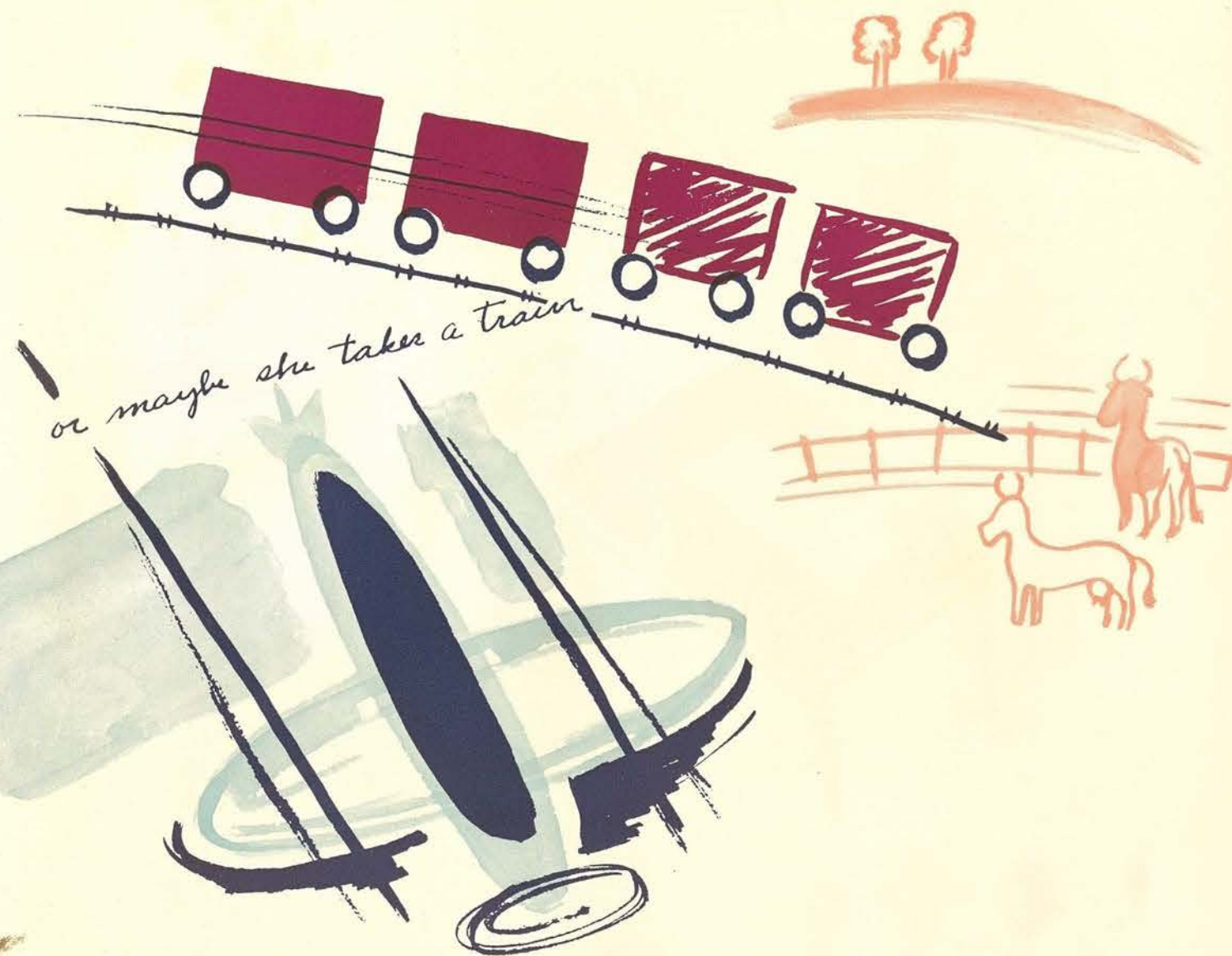

or maybe she takes a train

or an airplane

After hours and hours of travel she can see the dome of the Administration Building in the distance.

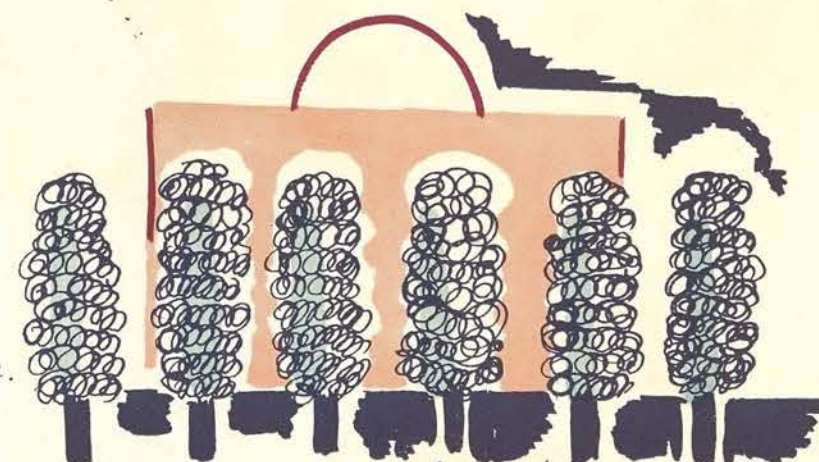

Maqost J. Neal

and finally she arrives—

Editors

- CHANEY KATHRYN MILLER
Editor-in-Chief
- MARGARET SIMPSON
Business Manager
- MARGARET NEAL
Art Editor

Staff

LOUISE BAGWILL	Associate Editor
VERNA MAE HARDY, MODINA WARREN	Assistant Editors
JANE ROBISON	Senior Editor
MARY FRANCES TEMPLETON	Assistant Senior Editor
ELIZABETH SWAIN	Junior Editor
WINIFRED SMALL	Sophomore Editor
EDNA SHIREMAN	Freshman Editor
MARY LOUISE LEE, RUBY R. RATLIFF,	
MADGE SELMAN	Assistant Business Managers
MARGARET AND MARIE CAILLET	Feature Editors
EILEEN BECK	Music Editor
ELIZABETH SMITH	Drama Editor
AGNES COOPER	Sports Editor
DRU ZUBER	Club Editor
ANN SIMMONS	Humor Editor

Contents

- CAMPUS
- EXECUTIVES
ADMINISTRATION
FACULTY
- CLASSES
GRADUATES
SENIORS
JUNIORS
SOPHOMORES
FRESHMEN
- POPULARITY
BEAUTIES
WHO'S WHO
- ORGANIZATIONS
PUBLICATIONS
CLUBS
DRAMA
MUSIC
SPORTS
- FEATURES
CELEBRITIES
SNAPS
- HUMOR
- STUDENT DIRECTORY

Annie comments on

CAMPUS

The old building, a red-date Queen of the May, looks slightly surprised as the sprightly, bright-colored new buildings circle around her. After all she's comfortable in her well-worn brown bricks, and can't quite get used to the gay, red-bricked Science, Fine Arts, and Library buildings. And those Siamese twins, the Auditorium and the Music-Drama buildings! Red on one side and brown on the other, like an uneven sunburn.



POSTOFFICE

Unanimously voted the most popular building on the campus—centrally located on the campus—haunted by droves of students hourly—guided by the staunch and sometimes impatient Postmaster Weaver—stands watch at top of Chambray Hill—and commonly known as the "P.O."



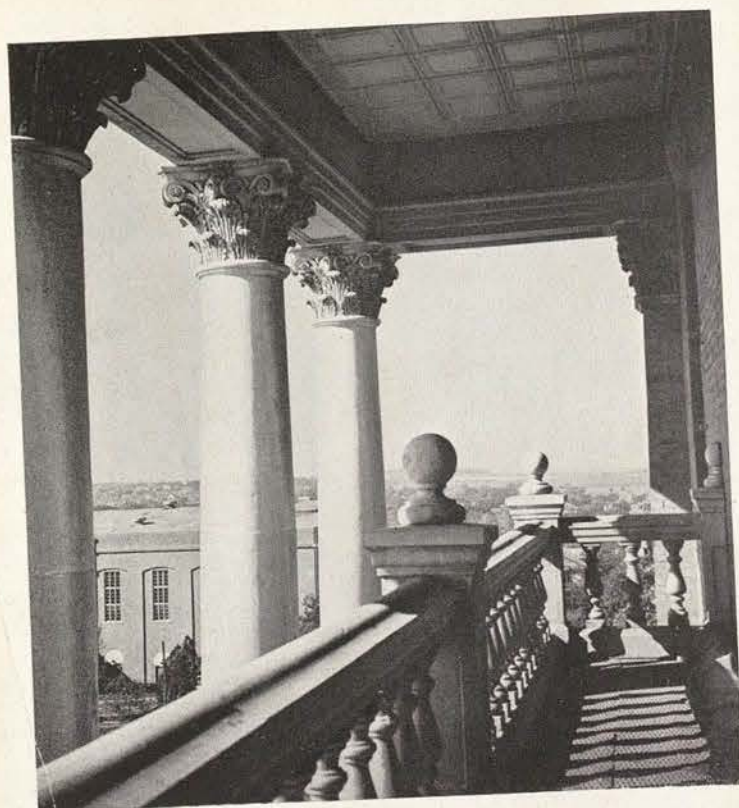

ADMINISTRATION HALL

Balcony scene reveals Ad Dome rising majestically over the campus—erected on highest point—the "Ad Building" reigns supreme among academic quarters—Right—ambition of the students symbolized by the statue of "Winged Victory."

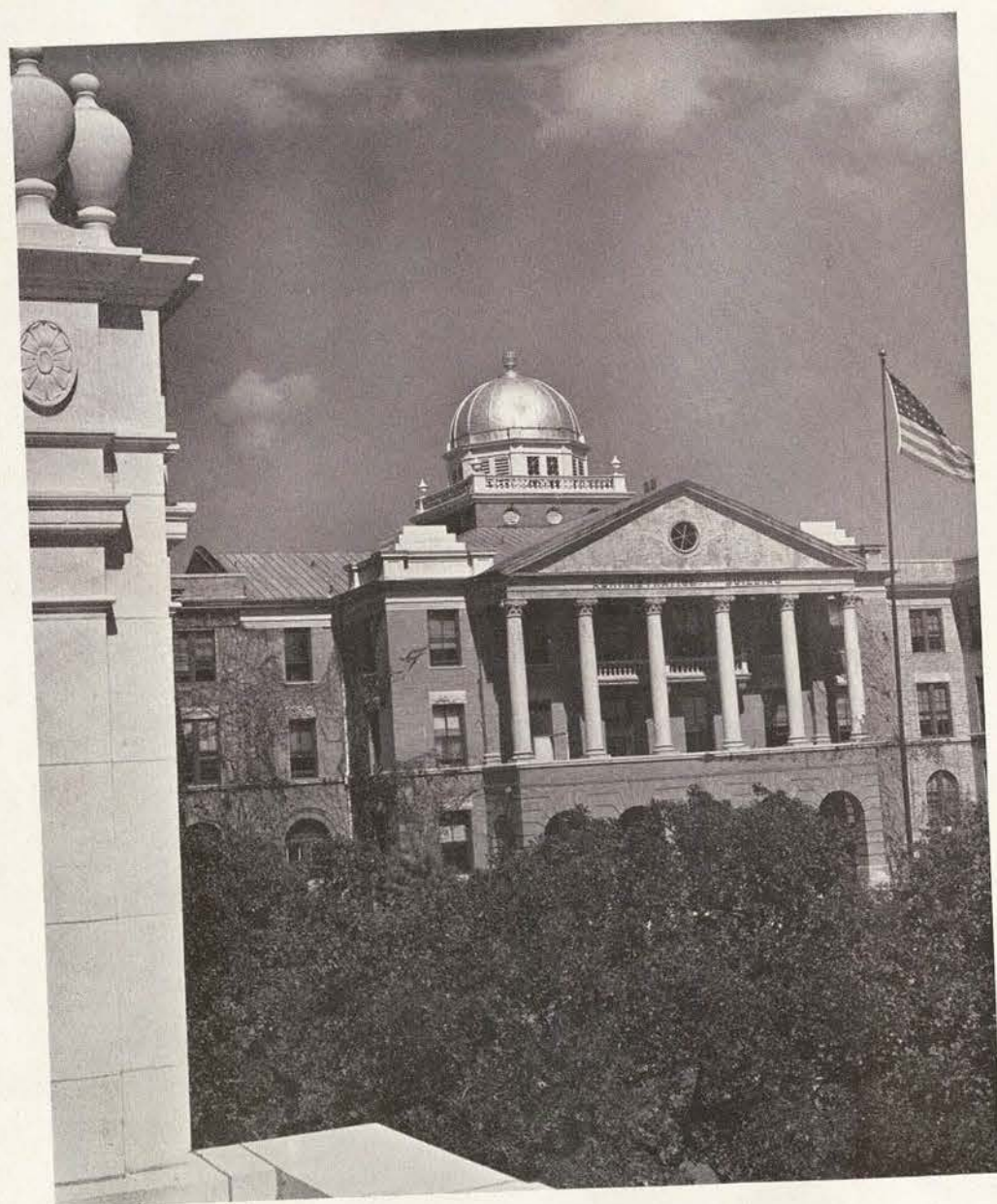



ADMINISTRATION HALL

Balcony scene reveals Ad Dome rising majestically over the campus—erected on highest point—the "Ad Building" reigns supreme among academic quarters—Right—ambition of the students symbolized by the statue of "Winged Victory."

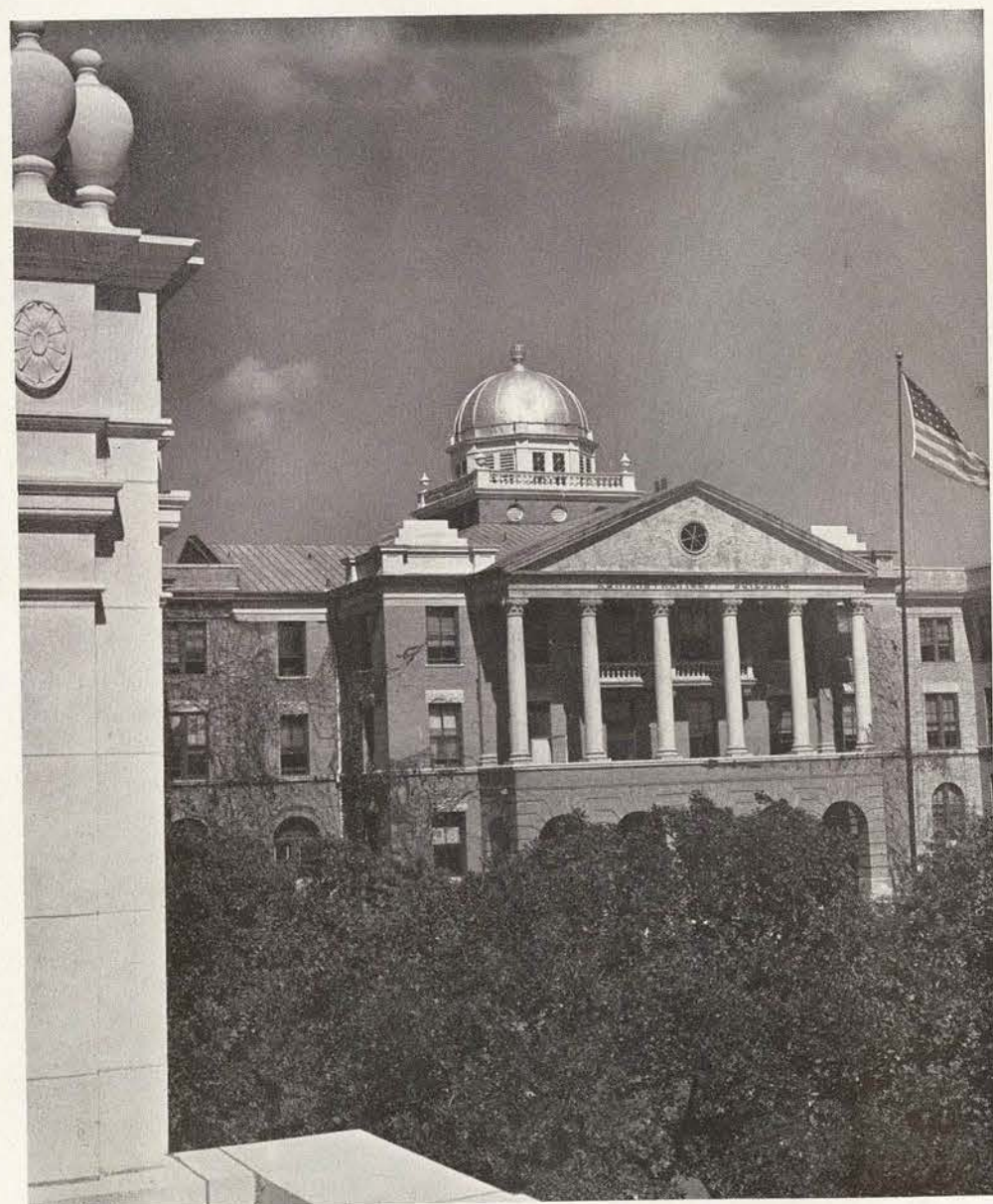



Library in Fine Arts Building affords a multitude of opportunities for students interested in enlarging their knowledge in that field.

The home of art classrooms and laboratories — the building which reflects the recognition given graduates of the T.S. C.W. Art Department.

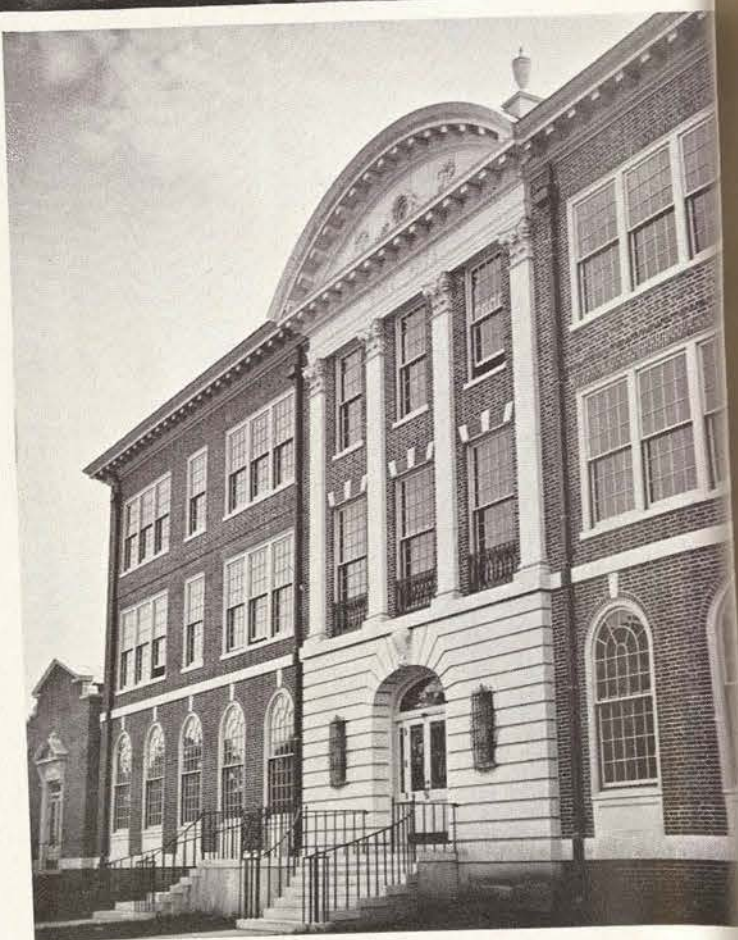

FINE ARTS HALL

Artistic designing marks exterior and interior—typically representative of art faculty—the structure itself typifies its purpose and stands as an example of the efforts being made to mold a sense of culture into the lives of the 2400 students.





MUSIC AND DRAMA HALL

Artist and Drama courses draw thousands to this portal and section during the college year—also seat of Little Theatre and Home of College Prima Donnas.

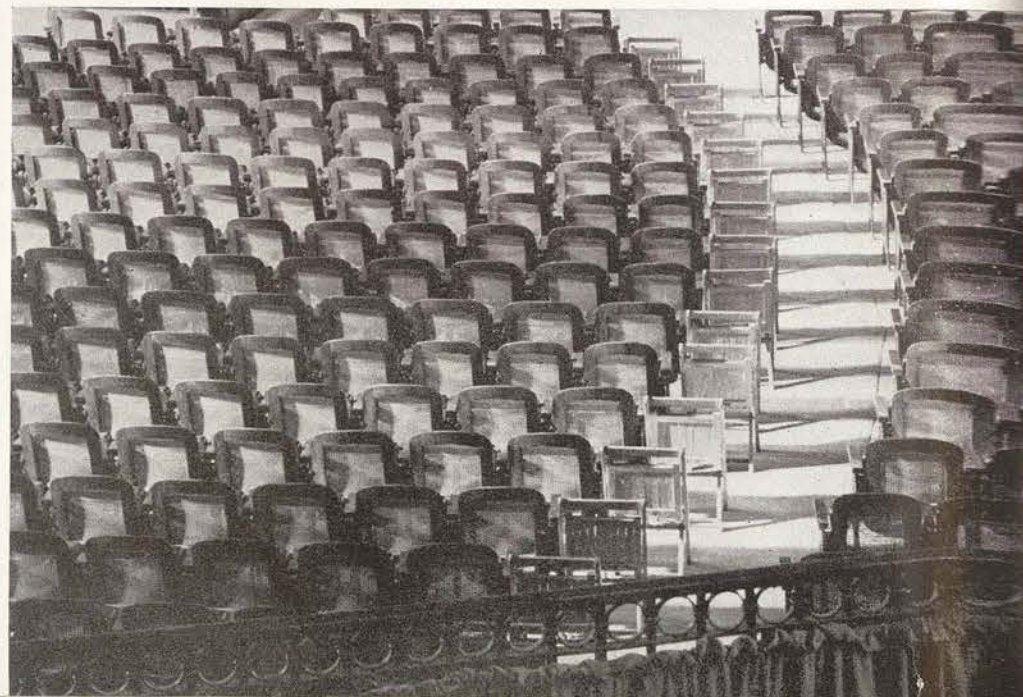

"HAIL TO THEE, OUR ALMA MATER"

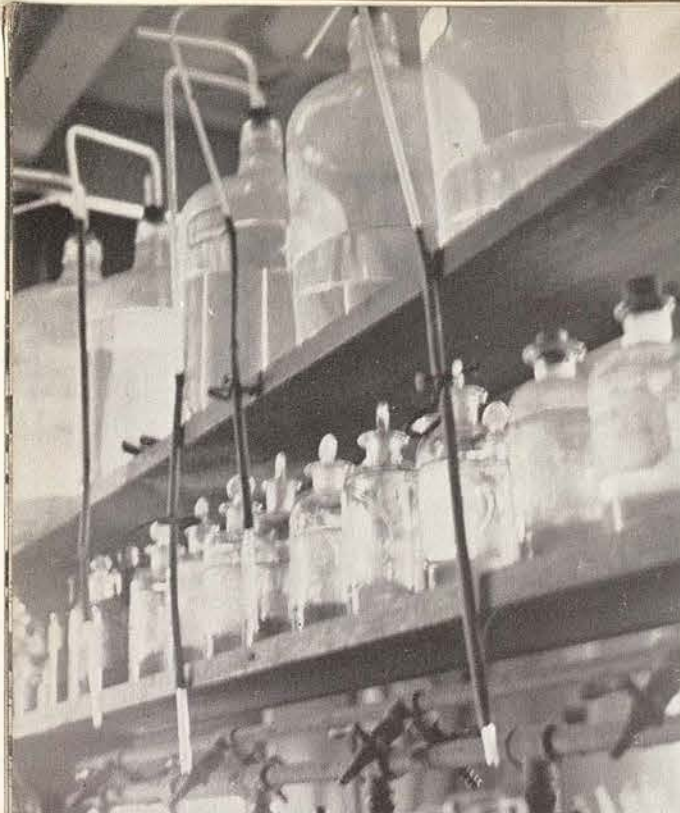

SCIENCE HALL

Shelves lined with chemicals characteristic of this haven of fumes—as a symbol of the growth of the department this construction was opened for academic work early last fall.

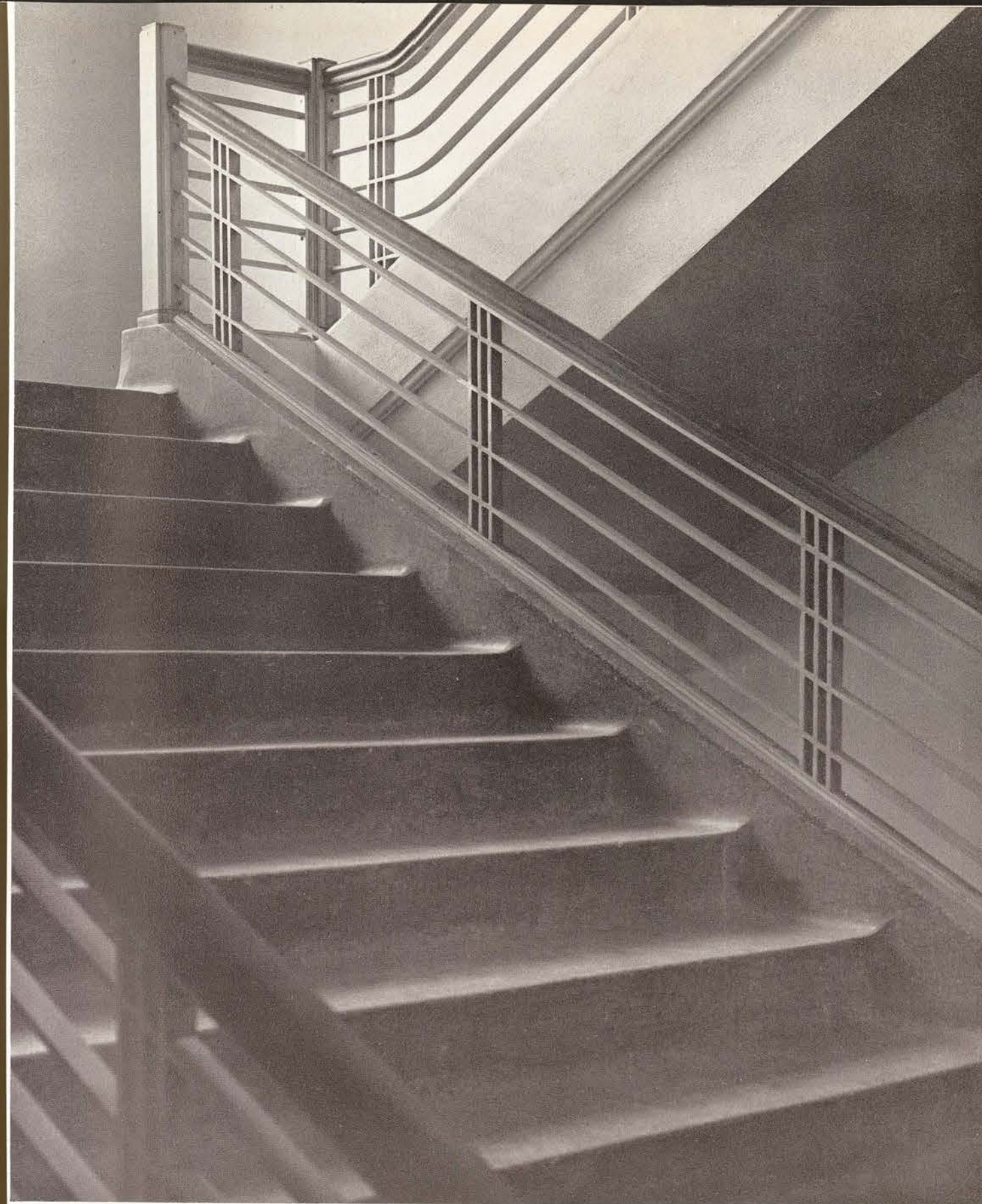
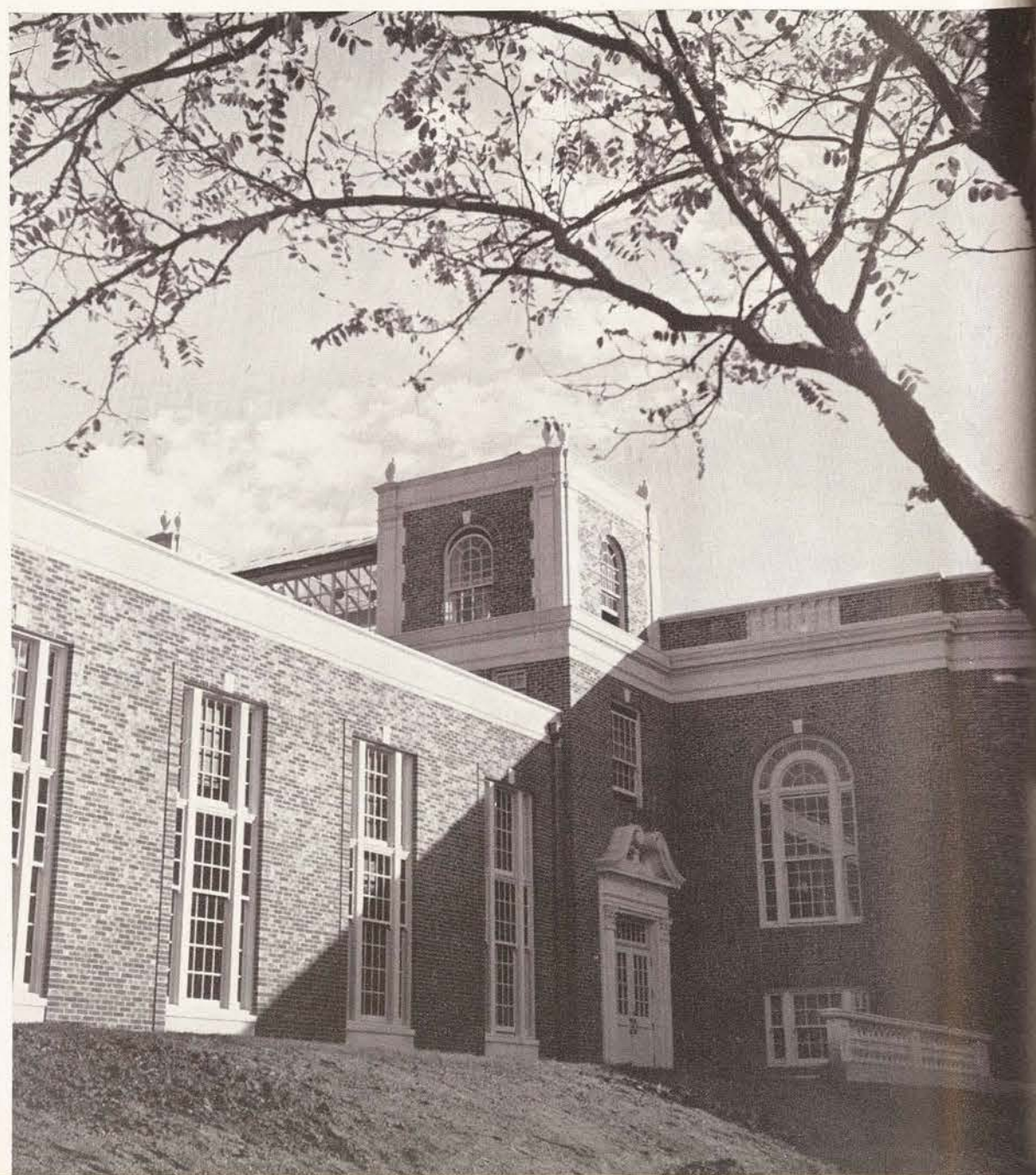

ASCENT TO SCIENCE

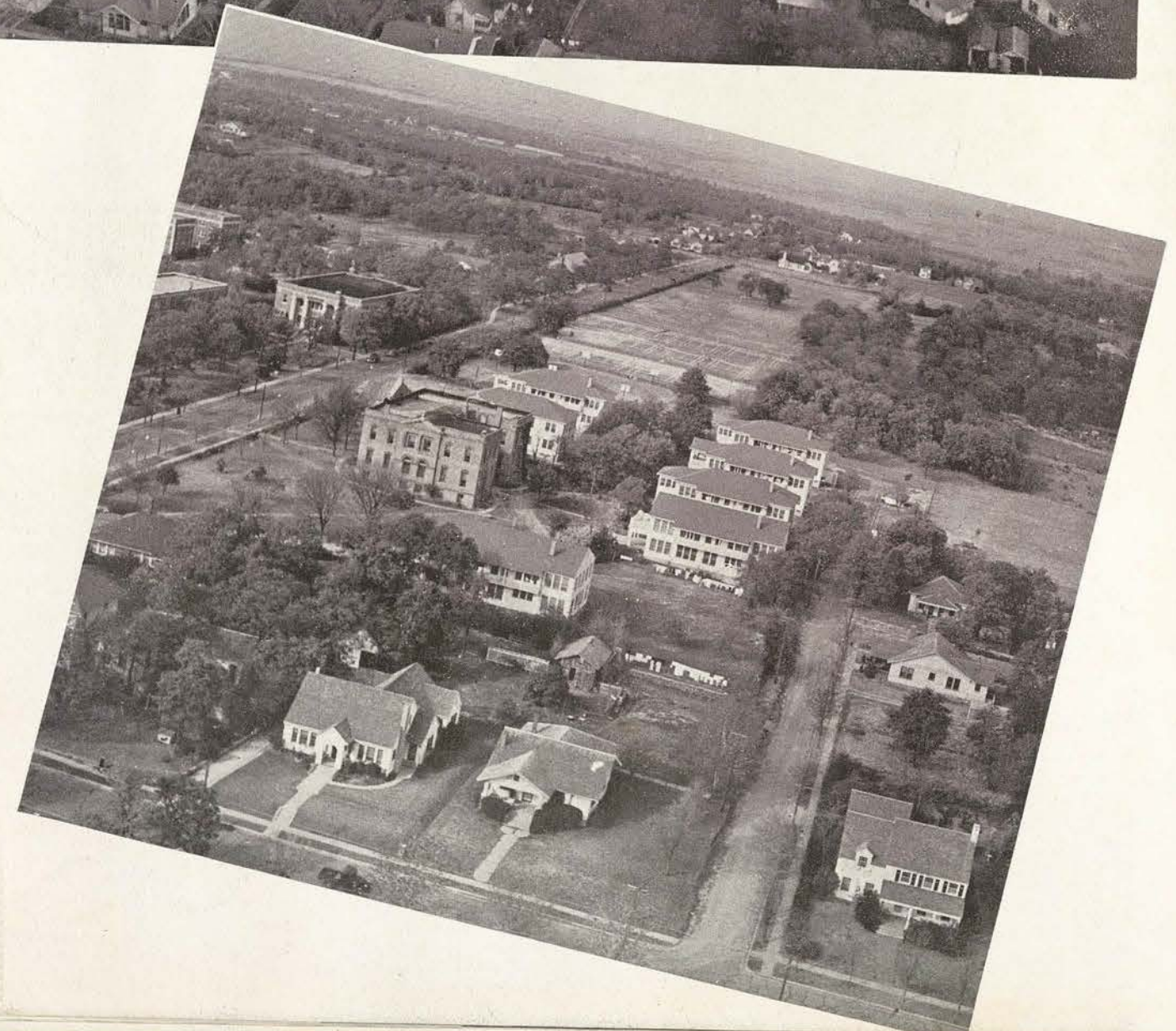



Annie comments on

EXECUTIVES

Gosh, those dignified faculty members in their caps and gowns. I feel so insignificant and dumb as they pass by with slow and stately steps. I imagine they must be thinking of Plato and Aristotle, or planning the future of the world. I'll let you in on a secret though — one of them told me that his thoughts went something like this as he sat on the platform waiting for the program to end — "Hum — these chairs are hard — hope I didn't nod when I went to sleep awhile ago — Wonder what we're having for dinner!" Kinda like you and me, huh?



M. Neal



BOARD OF REGENTS

K. W. Denman, President	Lufkin
Mrs. James M. Loving	Austin
Mrs. W. E. Spell	Waco
Mrs. H. F. Ring	Houston
Mrs. J. Doak Roberts	Dallas
J. K. Brim	Sulphur Springs
Mrs. James M. Charlton	San Antonio
Mr. Holford Russell	Denton
Mrs. Elbert Hooper	Austin

Pictured are Denman, Russell, Charlton, Loving, Hooper, Spell

We express our sincere gratitude to the nine members of this board for those things granted us which have helped us to make our college what it is today. It is because of their interest and cooperation that we have this great building program and our great enrollment.



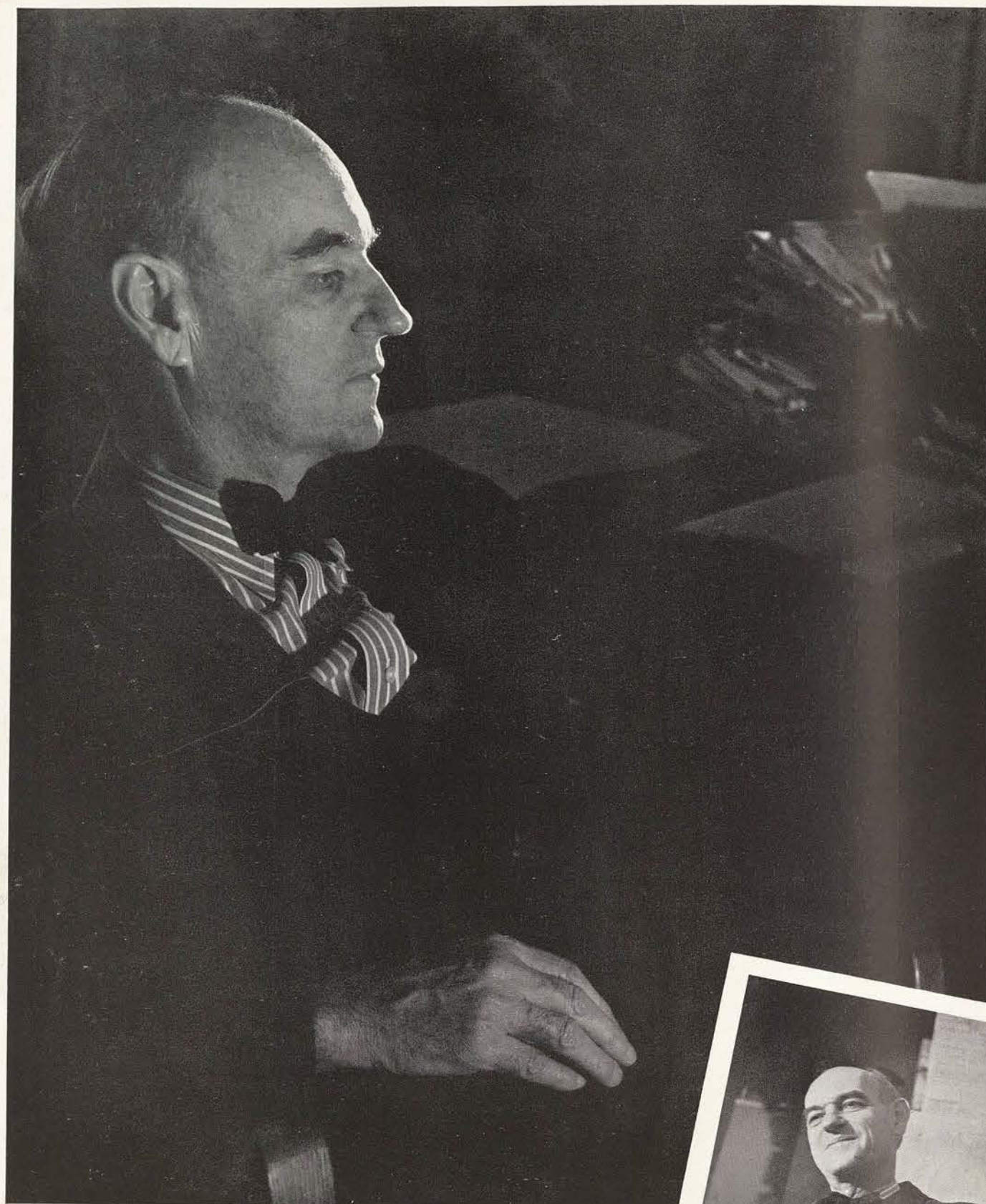

L. H. HUBBARD
PRESIDENT OF TEXAS STATE COLLEGE FOR WOMEN

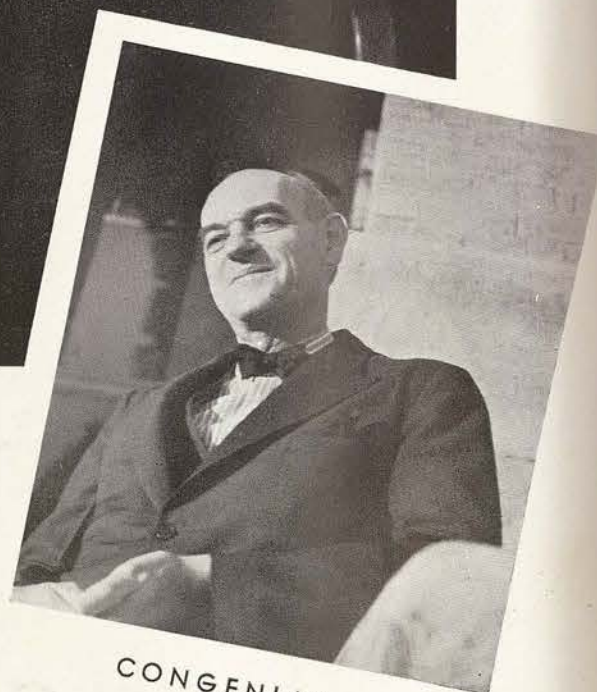

CONGENIAL

President on Parade

OBLIGING

To the Members of the Class of 1937:

After Ellen Terry, the eminent English actress, died, the following tribute was paid to her: "There had to be character before there could be such conquest. Even in our youth Ellen Terry was a regal person. . . . When she spoke she did not undertake to be master of great questions outside her knowledge. Her words were such as come from the heart of a woman who had moved among great events, had lived a long time, and had thought of what living meant."

This picture of Ellen Terry is one I would leave with you, now that you have come to the close of your undergraduate college days. Remember them and profit by them. My best wishes go with each of you.

Yours very sincerely,

L. H. HUBBARD, President

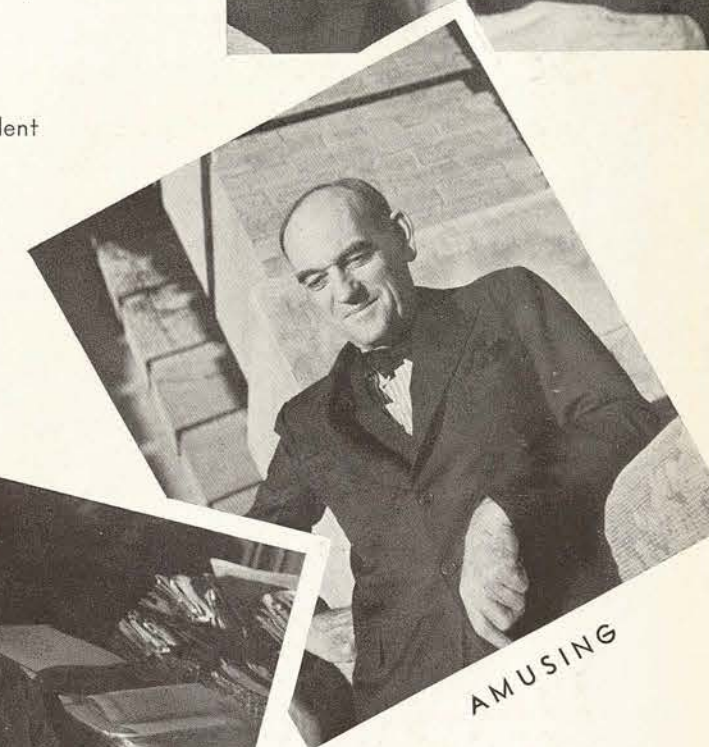
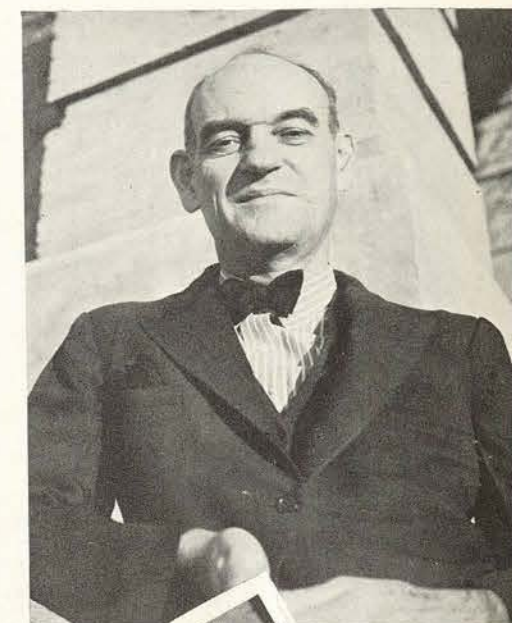

AMUSING



STATESMAN

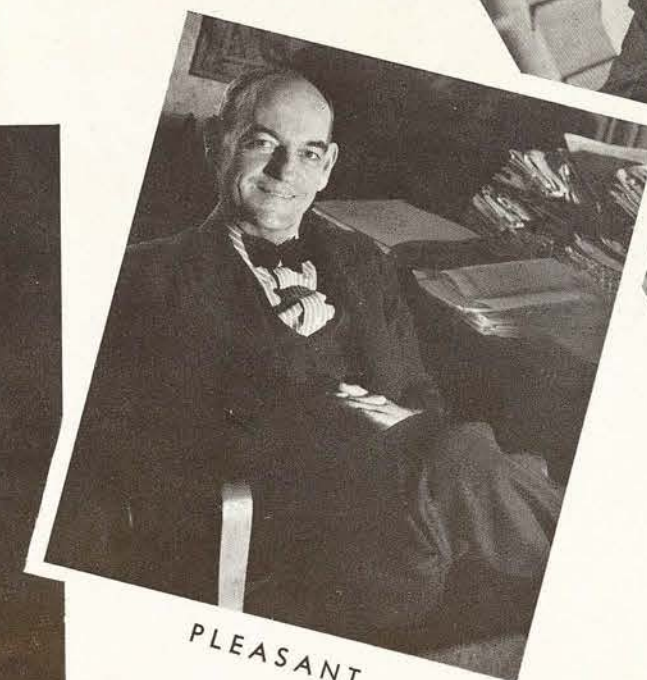

PLEASANT



Weaver

E. V. WHITE
DEAN OF COLLEGE

Aside from his duty in directing and supervising the academic work of the college, Dean White has long been known on the campus as the weaver of negro yarns. The publication of such yarns and his bits of philosophy have given the dean an avocation which is beneficial to all of us. It is because of this combination of sincerity and mirth that the philosopher has gained the confidence of the students.

Poetry lover

"All the world loves a poet—." Even though Miss Humphries is not an author of verse, she has conveyed the truth and beauty in poetry to all who have come in contact with her. Different from others, she takes a few moments of class time to make each student feel deeply. After 30 years of service to the college, Miss Humphries has never lost her understanding of youth; she is always alert to its problems — and it is for this reason that we leave school feeling we have found an excellent friend as well as teacher in Miss Humphries.

MISS JESSIE HUMPHRIES
ASSOCIATE DEAN OF COLLEGE



"one big happy family"

Our Dean of Women from the beginning has stressed her slogan that we are "One Big Happy Family." It is from this principle that the spirit of friendliness which exists among all students has developed on our campus. The class of '37 is the first finished mold from Mrs. Wooten's hands — the members of this group were freshmen the first year of her administration here as Dean. With Mrs. Wooten as Dean of Women have come new regulations and an enforceable Student Government Organization. All are aware of her contributions in helping executives build a social and educational institution of Liberal Arts to be heralded the world over.



MISS ROSALIE LESLIE
Assistant to Dean of Women

TO THE CLASS OF 1937:

I wish to express my deepest appreciation to you girls of the Class of 1937 for your fine spirit of cooperation and loyalty during the first four years of my administration as Dean of Women. In many instances, we have been pioneers together in working out the problems arising on the campus in a changing world under the new deal. These common experiences have been instrumental in the development of a fine spirit of understanding between us, and have bound us together in the closest ties of friendship.

From your coming, as my first freshmen, to the day of graduation, you have been a force for happiness and constructive College life, and therefore as I bid you farewell, Class of 1937, I send with you my good wishes, my love, and lasting friendship.

Sincerely,

MATTIE LLOYD WOOTEN



MRS. MATTE LLOYD WOOTEN
Dean of Women



LOVELESS, EMERSON AND REED



BUSINESS STAFF

BUSINESS MANAGER	WILLIAM A. LOVELESS
CASHIER	GEORGE WELCH
AUDITOR	JOE REED
REGISTRAR	WALKER KING
ACTING REGISTRAR	FRANCIS EMERSON

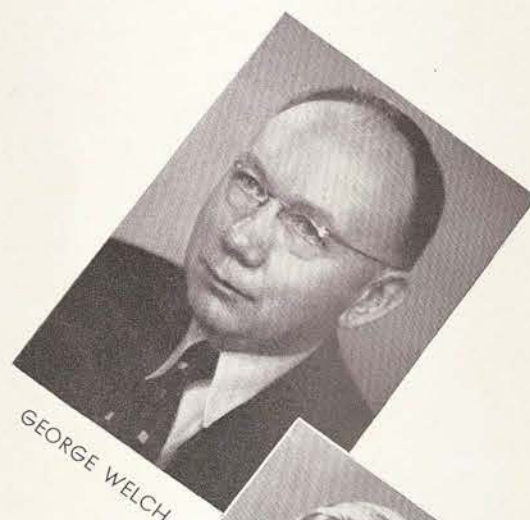

GEORGE WELCH

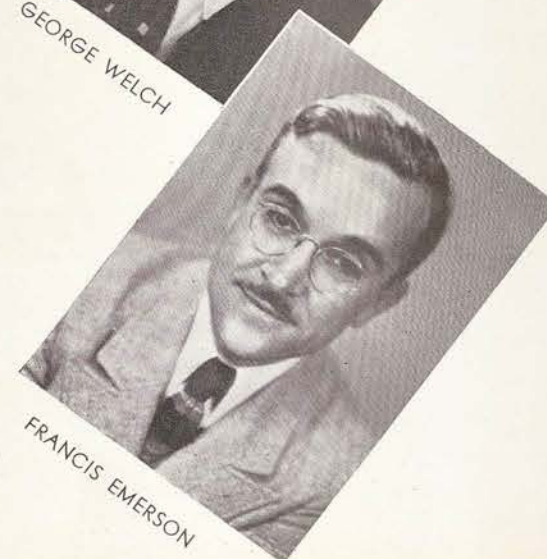

FRANCIS EMERSON

OFFICERS OF EX-STUDENT ASSOCIATION

Mrs. Carney B. Fletcher	President
Mrs. Arch Dawson	First Vice-President
Mrs. Zella Trimble	Second Vice-President
Mrs. Roy Miller	Secretary
Miss Virginia Patterson	Treasurer

The Ex-Student Chapters throughout the state and among out-of-state alumnae have ever been loyal supporters and boosters of their Alma Mater, to which they return each year for a reunion. S. C. W. students owe much to those who have gone before them to pave the way to a bigger and better institution of learning.

has been _____



Fletcher, Dawson, Miller, Trimble



DOROTHY EHLINGER
PRESIDENT OF THE STUDENT BODY



Campus cops

STUDENT COUNCIL

Dorothy Ehlinger, Student President
Margaret Caillet, Student Vice-President
Mavis Clymer, Student Secretary

REPRESENTATIVES

Caillet	Clymer	Daugherty
Eckart	Echols	Ehlinger
Franklin	Frazier	Gosney
Gough	Green	Hardy
Hicks	Holloway	Johnson
Mattlock	Parmalee	Smith
Sparkman	Van Dresser	Walker
Walker	Wilkinson	Woods





A fad among the faculty members this year is taking courses from each other — but Mr. Emerson is the first to upset the equilibrium of T.S.C.W. — he has changed the school into a co-ed institution with one man (he takes art). Annie has also observed that the faculty members who command students most to hand in their work on time are the very ones who wait until the last ten minutes before an exam to give the questions, to be typed, to their student assistant.



BIBLE

MISS McQUEEN WEIR
Professor and Director

BIOLOGY INSTRUCTORS



Bedichek, Brooks, Hamilton, Pearson, Plummer



BIOLOGY

MISS WILLIE ISABELLA BIRGE
Professor and Director

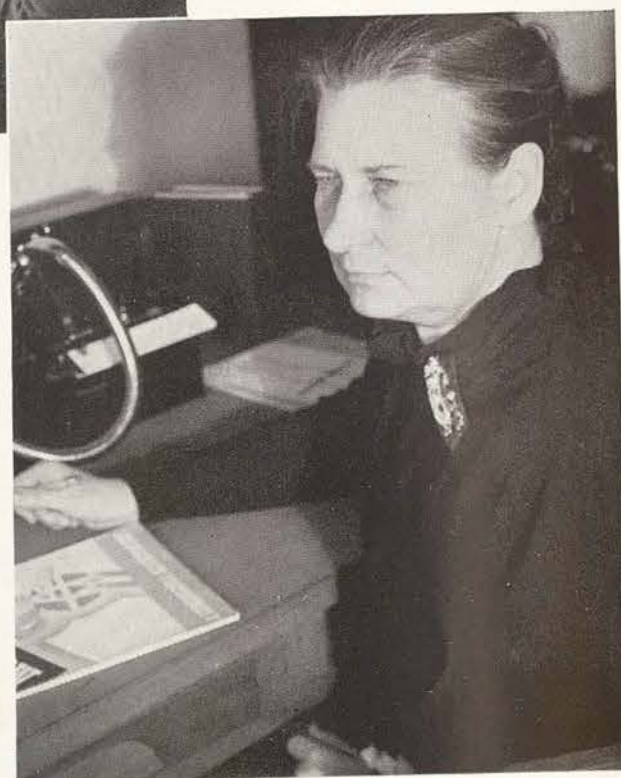

BUSINESS ADMINISTRATION

MISS RUTH DOUGLASS
Professor and Director



Gosney, McPherson, Romberg



CHEMISTRY

DR. WILLIS H. CLARK
Professor and Director



Whitmore



ECONOMICS AND GOVERNMENT

DR. CORNELIUS D. JUDD
Professor and Director



Jackson, Jenison

ENGLISH

DR. LEE MONROE ELLISON
Professor and Director



Ashburn, Beach, Donoho, Harris, Herold
Hufford, McMahon, Mark, Tramel, Wiley



FINE AND APPLIED ARTS

MISS MARY MARSHALL
Professor and Director



Allen, Brisac, Burton, Corpon, Delleney
Lacy, Lemmon, LaSelle, Mitchell, Spellman

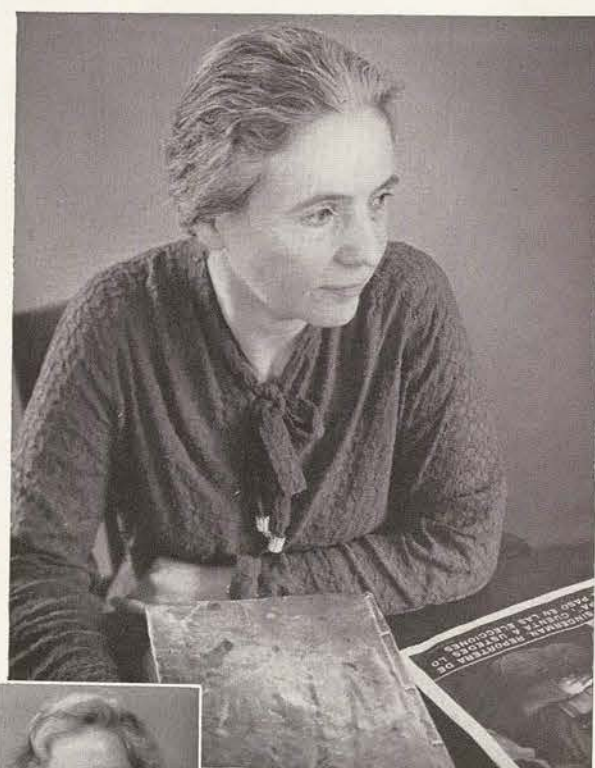

FOREIGN LANGUAGE

DR. REBECCA SWITZER
Professor and Director



Moore, J., Moore, W., Sanders

*Your hostess
Lillian E. Benson*

HISTORY

DR. GEORGE R. POAGE
Professor and Director



Overton



HOME ECONOMICS

DR. ERCEL S. EPPRIGHT
Professor and Director



Bailey, Bear, Bray, Breihan, George
Johnson, McGill, McLaughlin, Morris

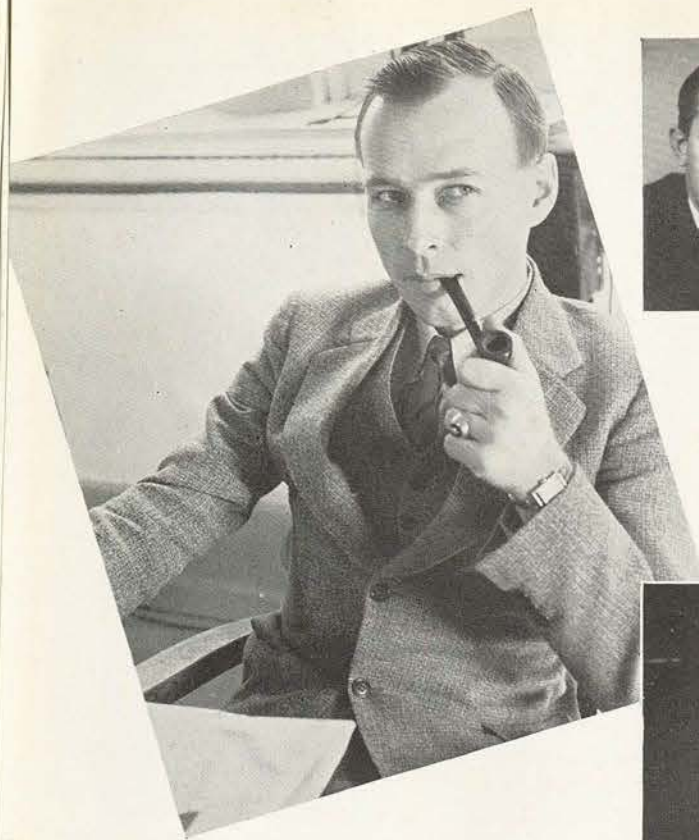

Rigler

JOURNALISM

F. L. McDONALD
Professor and Director
Director of Publicity

LIBRARY SCIENCE

MISS MARY S. BUFFUM
Professor and Director



Creighton, Taylor

MATHEMATICS

E. V. WHITE
Professor and Director



Hughes



MUSIC

WILLIAM E. JONES
Professor and Director



Andrews, Leake, MacNeal
Owsley, Polk, Whitlock

PHILOSOPHY AND EDUCATION

RICHARD J. TURRENTINE
Professor and Director



Chapman, Christian, Duncan, Lockhead, McAuley
Mackey, L. Moore, M. Moore, Stoker, Walvoord



PHYSICAL EDUCATION

DR. ANNE SCHLEY DUGGAN
Professor and Director

*Elizabeth
this was*



Cate, Hupprich, Linscott, Murphy

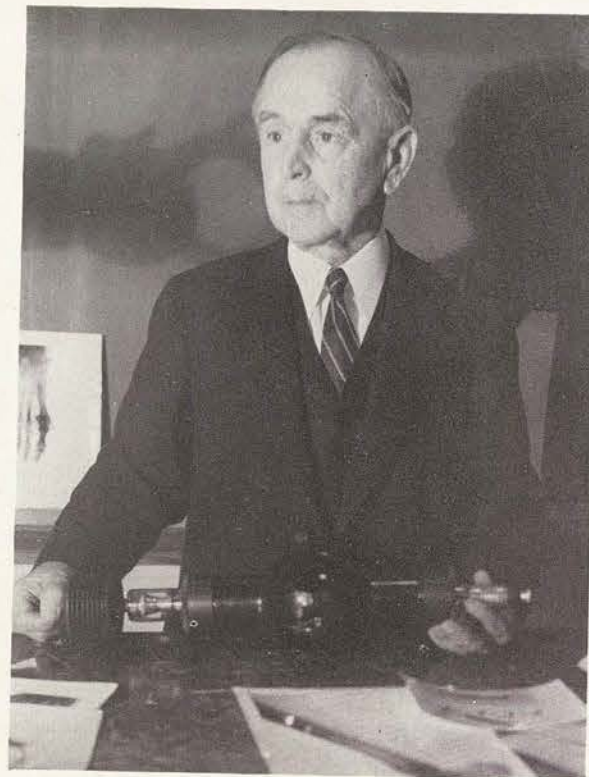

PHYSICS
CHARLES N. ADKINSON
Professor and Director



Dechard

RURAL ARTS

FRED W. WESTCOURT



SOCIOLOGY

MISS JESSIE H. HUMPHRIES
Professor and Director



Wooten

SPEECH

EARL C. BRYAN
Professor and Director



Crawford, Emerson, Horger, Sands, McLeod



RECOMMENDATIONS

R. J. GARNER
Director

Through this department the college assists deserving young women to secure desirable positions for which their academic and professional training has fitted them.



EXTENSION

MISS LILLIAN HUMPHRIES
Assistant Professor and Director

The purpose of the Extension service is to disseminate in non-technical form all the practical and assimilable information which it has been able to assemble through the research and investigation of its faculty of experts and specialists.

Dr Herrick

HYGEIA

Hygeia, the college hospital, is under the direction of Dr. Jessie L. Herrick and staff. This new and modern building was erected in 1935 at a cost of approximately \$40,000.



plus the student



"OFF GUARD"

These here are school marms. First is the Freshmen's Miss Leslie.

That next one is usually associated with bugs, plants, and four-legged animals.

Now that is Miss Lacy way over there inspecting some of her pottery. We think she knows her business.

A faculty member we all envy — Miss Lipscomb.

The President, the First Lady, always smiling Louise, and a relative. Some of the grandest people on our campus.

He speaks in terms of numbers and figures, our Mr. Reid.

Houston's Miss Faulkner on Sayer's fountain.

Now look at them Seniors — holding on to our Mail Man, Mr. Weaver.

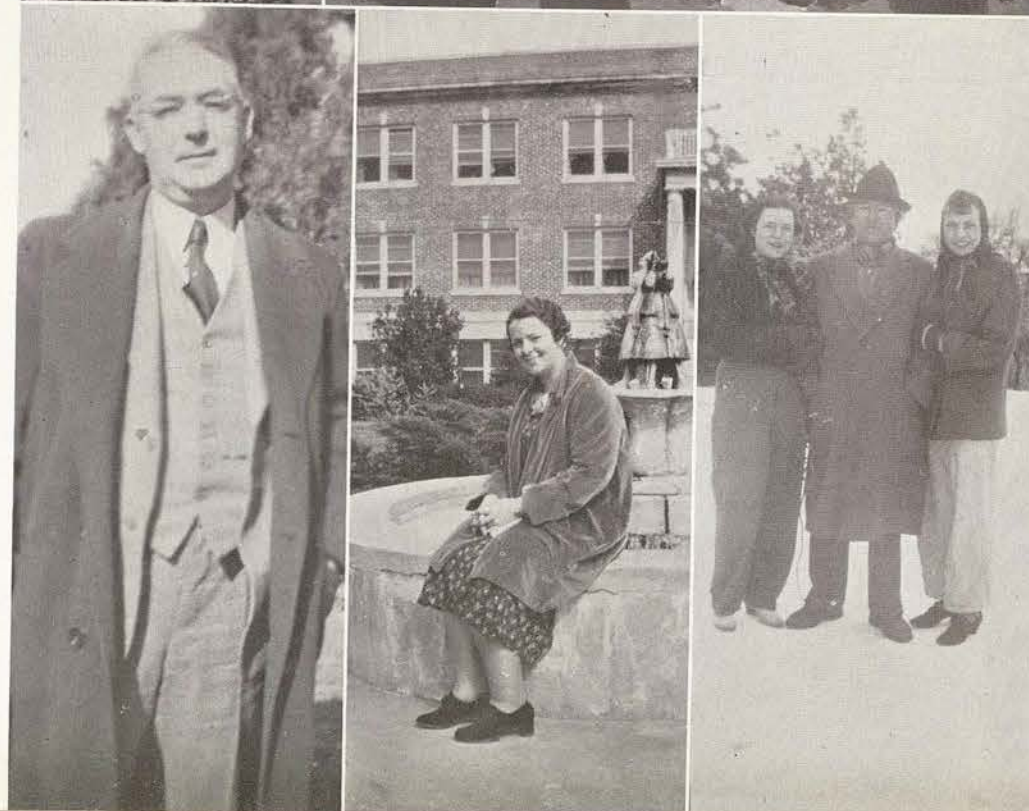
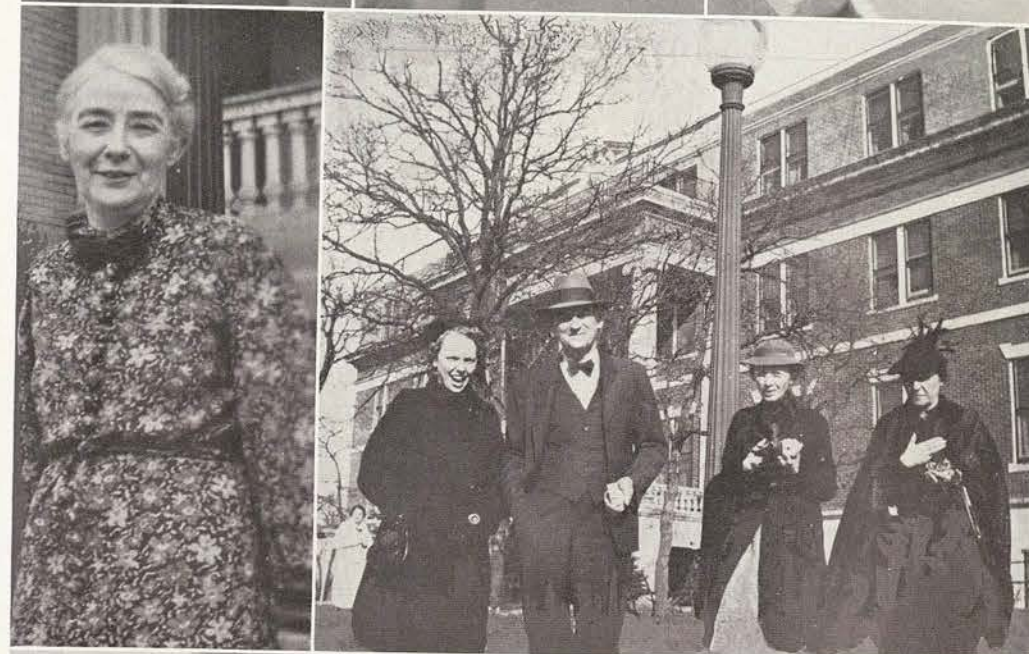

"OFF GUARD"

Now here's a variety of professors. Peeping over her shoulder is our own Cheerful Cherub, Miss Andrews.

Swing along, Miss Pearson, go on back to your bacteria!

Dr. Palmer looks as if she is ready for some case work.

There are smiles which make us very happy — Mr. Mackey, Miss "Cherub" Andrews, and Mrs. Wooten.

We are glad you decided to come back to us, Miss Deckard (in smock).

Another happy prof—Miss Wallen.

Right below seems to be the long and short of it — Dr. Beach and Miss McGill.

One, two, three future Rembrandts of our faculty: Misses Delleney, Lemmon, and Spellman.



ASSISTANTS

ZOU AIKIN	SECRETARY TO THE REGISTRAR
AMALESE GOUGH	SECRETARY, DEPARTMENT OF JOURNALISM
H. H. BLAGG	ASSISTANT PRINTER
MRS. LOIS BOVELL	SECRETARY TO DEAN OF WOMEN
BEULAH BOWLES	NURSE
CLAUDE CASTLEBERRY	PURCHASING AGENT
NELLIE LEE COWAN	HEAD NURSE
MARGARET CRAWFORD	ASSISTANT DIETITIAN
MRS. RUTH DECKER	SECRETARY TO DEAN E. V. WHITE
GERTRUDE GIBSON	SECRETARY TO DEAN OF WOMEN
JACK HESTER	ASSISTANT CASHIER
RUTH JACKSON	SECRETARY TO PRESIDENT
MARY NELLE JENKINS	SECRETARY TO REGISTRAR
W. E. LOVELESS	ASSISTANT AUDITOR
MRS. MARY FRANCES MOORE	SECRETARY, PHILOSOPHY AND EDUCATION
ANNA BETH PARKER	SECRETARY TO ASSOCIATE DEAN
VIRGINIA PATTERSON	SECRETARY TO BUSINESS MANAGER
MELBA PATZKIE	ASSISTANT DIETITIAN, CAFETERIA
T. C. SAMPLE	MANAGER OF BOOK ROOM
MARY ELIZABETH SMITH	SECRETARY, RECOMMENDATIONS OFFICE
ELIZABETH WALKER	ASSISTANT DIETITIAN, BRACKENRIDGE
GEORGE WEAVER	SUPERINTENDENT OF POSTAL STATION
GEORGE WELCH	CASHIER

Annie comments on

CLASSES

You couldn't tell by looking whether the Ad Building housed a soda fountain, a tennis court, or a golf course. Someone told me; however, that such things as reading, ritin', 'rithmetic went on 'in there — I wouldn't know.





Graduates

Annie feels so sorry for the graduate student because an English theme hanging over your head is bad enough let alone a thesis. Besides, worries Annie, how could you ever be smart enough to write reams on an original topic (Annie gets her material from the encyclopedia).



Katherine Winters
Club President

GRADUATE SCHOOL

COMMITTEE

Dr. Willis H. Clark, Chairman
Dr. Rebecca Switzer
Dr. Lee Monroe Ellison
Miss Mary Marshall

CLUB OFFICERS

First Semester:

Katherine Winters, President
Mrs. Janice Brickey, Vice-President
Jasmine Sheppard, Secretary-Treasurer

Second Semester:

Mrs. Janice Brickey, President
Mary Elizabeth Smith, Vice-President
Mrs. Mauva Reese, Secretary-Treasurer

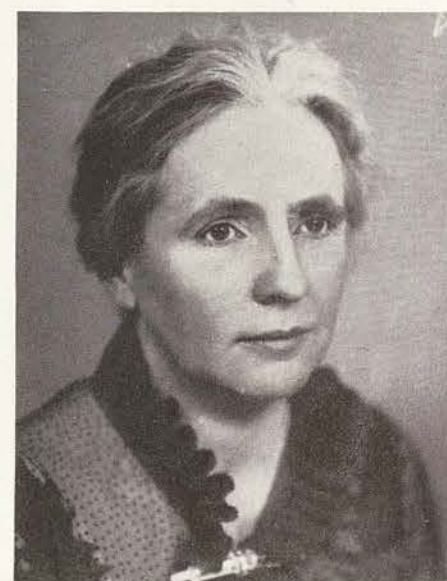

BEAR, IRENE
Major; Fine and Applied Arts
BENZON, BIRTE
Major; Fine and Applied Arts
BRICKEY, MRS. JANICE
Major; Education
COLLINS, RUTH
Major; Education
CRAWFORD, MARGARET
Major; Institutional Management
DOYLE, NELL
Major; Unclassified

DUNGAN, MRS. ELIZABETH
Major; Clothing
FRAZER, MRS. FLORENCE
Major; Education
GARLAND, LILLIAN
Major; Clothing
HARDIN, MARY D.
Major; English
HARDING, ELIZABETH
Major; Unclassified
JOHNSON, ELOISE
Major; Home Economics

JONES, ALICE
Major; Unclassified
LUSK, KATY MAE
Major; Spanish-Latin
MAGNENAT, IDA
Major; Child Development
MAYES, MILDRED
Major; English
MILROY, MRS. ELSIE
Major; Child Development
NAGAI, FUSA
Major; Clothing

NEGY, MRS. M.
Major; English-Speech
NICHOLSON, VIRGINA
Major; English Literature
PERKINS, MRS. MINNIE
Major; Home Economics
PETZELL, ELIZABETH
Major; Education
REESE, MRS. MAUVA
Major; Clothing
TAYLOR, HARRIETT
Major; Unclassified



HISTORY OF THE GRADUATE DIVISION

The establishment of a Graduate Division at the Texas State College for Women was authorized by the Board of Regents at its meeting held on March 22, 1930. Work leading to the degree of Master of Arts is offered, with majors in the following departments: Business Administration, Education, English, Fine Arts, History, Home Economics, Physical Education, Sociology, and Spanish.

Graduate work was started during the summer session of 1930, with an enrollment of seventy-six. During the summer of 1936 the enrollment was two hundred and ten. Since the establishment of the graduate division approximately seven hundred students have enrolled for graduate work; of these, one hundred and twenty-two have secured the Master's Degree.

During the first summer session the graduate student body was made up largely of our own graduates. In the last seven years graduates from widely scattered universities and colleges have registered for graduate work. Some of the institutions conferring the undergraduate degrees held by our graduate students are University of Chicago, Columbia University, Baylor University, Mary Hardin Baylor College, Texas Woman's College, Rice Institute, University of Washington, James Millikin University, University of Illinois, Southern Methodist University, Sam Houston State Teachers' College, East Texas State Teachers' College, North Texas State Teachers' College, Michigan State Teachers' College, Daniel Baker, University of Bucharest, University of Tennessee, Harden College, Trinity University, Austin College, and Howard Payne.

Dr. Willis H. Clark is director of the Graduate Committee with President L. H. Hubbard, Dean E. V. White, Dr. L. M. Ellison, Mrs. Ercel Eppright, and Miss Mary Marshall assisting him.



Seniors

Annie was all but broken hearted when Bill could not come to the Senior formal, cause after all she had had that date for four years. But she is now a future wife and mother of Texas, anyway, because she went to the dating bureau and drew an engineer from A. & M., who, well-acquainted with S.C.W. customs, knew enough to present her with a ring during intermission. Annie supposed that was the grandest intermission ever, because after all wasn't that the first time Dean Wooten had let her leave the dance floor before midnight since she enrolled as a Fish?

Margaret Neal



SENIOR

- | | |
|----------------|--------------------|
| PRESIDENT | MARY GENE FRANKLIN |
| VICE-PRESIDENT | VIRGINIA JOHNSON |
| SECRETARY | JOY HAWLEY |
| TREASURER | MARIE CAILLET |
| SONG LEADER | EILEEN BECK |
| REPRESENTATIVE | MARY WALKER |

SONG

With the dawn of each tomorrow
 Inspiration leads the way;
 Where we can share
 Our joys and sorrows
 As we trudge along the way.
 Up the hill we go in procession
 As through college we pass,
 And leave behind the best impression
 Of the thirtieth C.I.A. class.

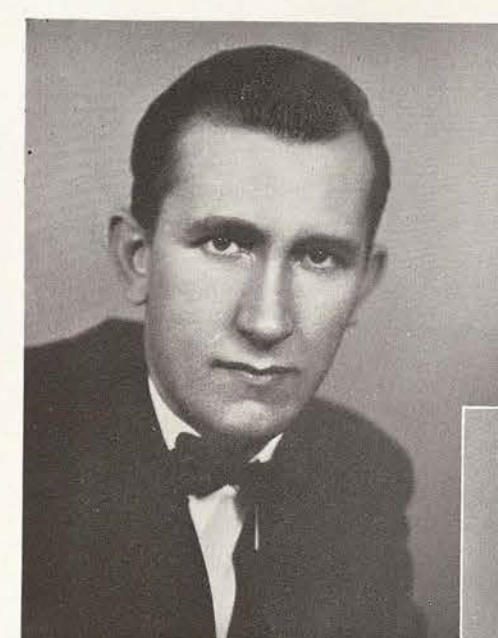

FRANK C. RIGLER
Sponsor



VIRGINIA JOHNSON
Vice-President

OFFICIALS

MARY GENE FRANKLIN
President



STODDARD

The pride and joy of the class—
 complete with four stories, beauti-
 ful living rooms, and a recrea-
 tional parlor—appreciated mostly
 for its buzzer system.





ABBOTT, MELVA CLEO
Mart, Texas
B.S.; Vocational Home Economics
Mary Swartz Rose Club; Waco
Club.



ADAIR, MARGARET MUSE
Dallas, Texas
B.A.; Business Administration
Betsy Ross Club; Dallas Club



ADAMS, LUCY HIGGINBOTHAM
Denton, Texas
B.S.; Vocational Home Economics



ADAMS, MARY FRANCES
Paris, Texas
B.S.; Vocational Home Economics



AUSTIN, FLOY
Olney, Texas
B.S.; Vocational Home Economics
Round Table, IV; Delian Club,
President IV; W.A.A.; Mary Swartz
Rose Club.



BAGGETT, IVA
Cleburne, Texas
B.S.; Bacteriology-Pathology
H. J. Mueller Biology Club; Vice-
President III, Secretary IV; Y.W.
C.A.; Student Assistant in Biology
II, III, IV.

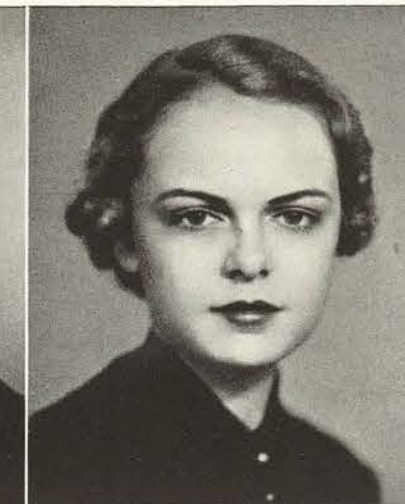

BAGWILL, LOUISE
Plano, Texas
B.S.; Journalism
Round Table III, Theta Sigma Phi;
Daedalian Staff III; Lass-O Asso-
ciate Editor III; Daedalian Asso-
ciate Editor IV; Journalism Club,
President III; Odeon Club; Latin
Club; M.E.B.



BAINES, RUTH
San Antonio, Texas
B.S.; Foods and Vocational
Home Economics
House Secretary IV; Mary Swartz
Rose Club; L'Allegro Club; San
Antonio Club; Stunts I, II.



ALLEN, MARY VIRGINIA
Cooper, Texas
B.S.; Home Demonstration
Vocational Home Economics



ALSUP, JANEYL
Hutchins, Texas
B.S.; Kindergarten-Primary
Y.W.C.A.; Kindergarten - Primary
Club.



ALVORD, BERYL
Houston, Texas
B.S.; Interior Decoration



ANNADOWN, RUTH
Sulphur, Okla.
B.A.; Zoology



BAKER, GLADYS L.
Cleveland, Texas
B.S.; Foods
Mary Swartz Rose Club; Betsy
Ross Club, Secretary-Treasurer II;
Y.W.C.A.; Villagers' Club III;
Houston Club; San Antonio Club I

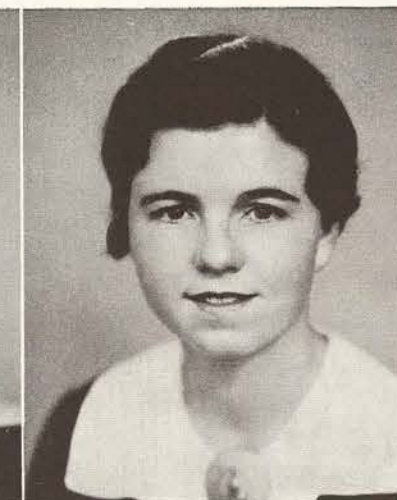

BARBER, MARIE
Memphis, Texas
B.A.; Spanish



BARNABY, CLARINE
Waco, Texas
B.S.; Art in Advertising
Art Club; Waco Club

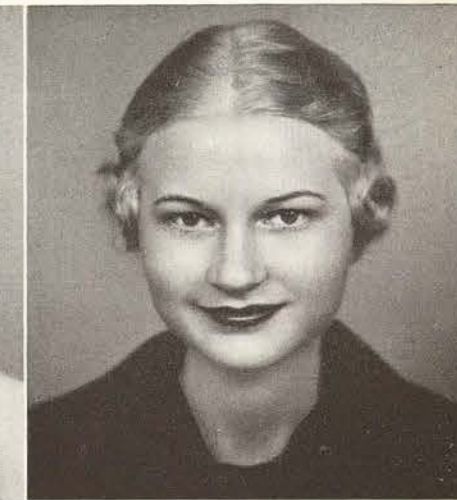

BARTON, JIMMIE CLARICE
Denton, Texas
B.S.; Business Administration
Student Council I; Round Table
II; Y.W.C.A.; Villagers' Club, Pres-
ident II; M.E.B.



BAXTER, JEAN
Krum, Texas
B.A.; Business Administration



BEAMAN, LILLIAN
Houston, Texas
B.A.; Bacteriology
Student Assistant in Chemistry II;
in Biology IV; Round Table, IV; H.
J. Mueller Biology, President IV;
Le Cercle Francais; Y.W.C.A.;
Delian Club; Houston Club, Vice-
President III; Stunts I, II.



BEARD, DORIS
Dallas, Texas
B.S.; Business Administration



BEARD, MARGUERITE
Dallas, Texas
B.S.; Business Administration
Student Song Leader III; Fresh-
man Song Leader; Alpha Kappa
Delta; Odeon Club; Sociology
Club; Business and Professional
Women's Club; Choir; Stunts I,
II.



BISHOP, OLIVIA
San Antonio, Texas
B.S.; Foods and Vocational
Home Economics
Athenaeum Club, Vice-President
III; H. J. Mueller Biology Club,
Treasurer III; Mary Swartz Rose
Club, Vice-President IV; W.A.A.
Chapter; Senior Beauty; Most
Beautiful Summer '36; Beauty
Nominee III.



BIVINS, JANE
Amarillo, Texas
B.S.; Public School Music
W.A.A.



BLAKE, NORMA
Mt. Vernon, Texas
B.S.; Vocational Home Economics
Mary Swartz Rose Club; B.S.U.
Council; Stunts II.



BLANKINSHIP, BILLIE LUCILLE
Wills Point, Texas
B.S.; Kindergarten-Primary
W.A.A.; Y.W.C.A.; La Junta; Vil-
lagers' Club; East Texas Club;
Kindergarten-Primary Club.



BECK, EILEEN
Beaumont, Texas
B.S.; Public School Music
Senior Class Song Leader; Y.W.
C.A.; Cabinet IV; Daedalian Music
Editor; Odeon Club; Choir; School
Trio.



BELL, NAN ELIZABETH
Tioga, Texas
B.S.; Business Administration
Business and Professional Women's
Club; Camera Club, Treasurer IV.



BERRY, OPAL
Denton, Texas
B.S.; Business Administration
Student Assistant Education De-
partment; Business and Profes-
sional Women's Club; Journalism
Club.



BIRD, CLEO
Blanket, Texas
B.S.; Vocational Home Economics



BLED SOE, LUCILLE
Brownwood, Texas
B.S.; Speech
Little Theatre.

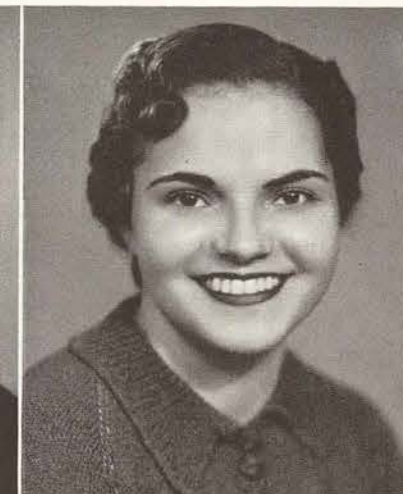

BOONE, LIDA HOOE
Dallas, Texas
B.A.; Government and English
Alpha Lambda Delta.

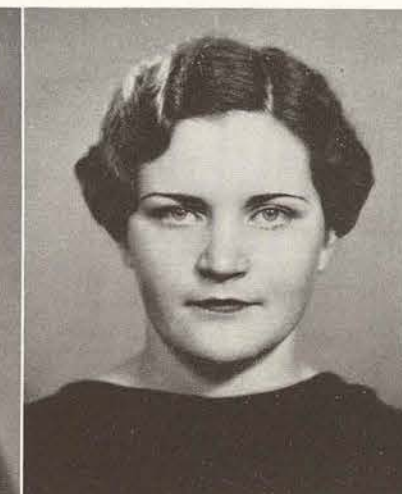

BOUNDS, EMMA
Wortham, Texas
B.A.; Mathematics



BOYD, RUTH
Grandview, Texas
B.S.; Vocational Home Economics
Mary Swartz Rose Club; Home
Demonstration Club.



BRADSHAW, LU DORA
Weatherford, Texas
B.S.; Physical Education
W.A.A.



BRALY, MRS. BEATRICE
Bullard, Texas
B.S.; Kindergarten-Primary



BRAMMER, EVELYN
Justin, Texas
B.S.; Vocational Home Economics
Mary Swartz Rose Club; Home
Demonstration Club; Y.W.C.A.



BRAY, MAXINE
New Orleans, La
B.S.; Spanish and English
Y.W.C.A.; La Junta; Adelphian;
Sociology Club; Stunts I, II.



BUTLER, GRACE
Terrell, Texas
B.A.; English
Round Table IV; Daedalian Quar-
terly Staff, Literary Editor III,
Editor IV; Alpha Lambda Delta;
Athenaeum; Alpha Chi; Press
Club, President IV; Y.W.C.A.;
Student Assistant in English.



BUTTRILL, LETA ELIZABETH
Dawson, Texas
B.S.; Vocational Home Economics
Student Assistant in Liberal
Science; Mary Swartz Rose Club;
Aglaian Club; Stunts II.



CAILLET, MARGARET
Dallas, Texas
B.S.; Kindergarten-Primary
Student Council IV; Student Body,
Vice President IV; Loan Sale Man-
ager III; Daedalian Feature Editor
IV; W.A.A.; M.E.B.; Who's Who
in American Universities; Stunts I,
II; Dallas Club; Kindergarten-
Primary Club.



CAILLET, MARIE
Dallas, Texas
B.S.; Clothing
Senior Class Treasurer; Daedalian
Feature Editor IV; W.A.A.; Loan
Sale Manager III; M.E.B.; Who's
Who in Vocational Home Econom-
ics IV; Dallas Club, Treasurer I, II;
Stunts I, II.



BREIHAN, ELIZABETH
Fredericksburg, Texas
B.S.; Kindergarten-Primary
Round Table IV; San Antonio
Club; Kindergarten-Primary Club,
President IV.

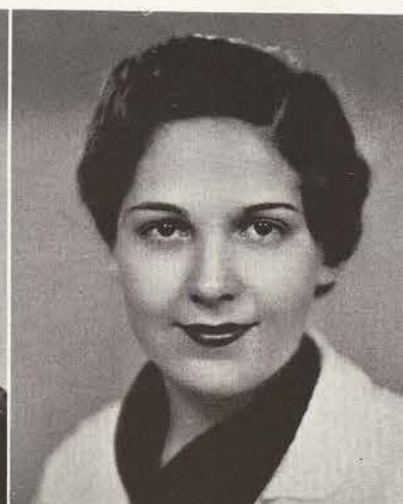

BRESLER, MARTHA LEE
West, Texas
B.S.; Vocational Home Economics
and Home Demonstration

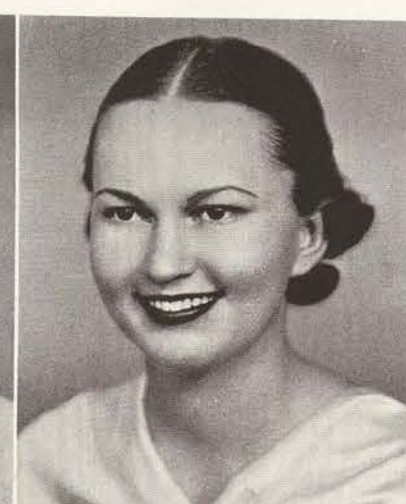

BROWN, ELEANOR
Wink, Texas
B.S.; Vocational Home Economics



BUCHANAN, WILMA GRACE
Weatherford, Texas
B.A.; History
Student Assistant in History;
Who's Who in History IV.



CAMP, GRACE
Monroe, Washington
B.A.; Library Science
Library Science Club; Y.W.C.A.;
Cosmopolitan Club; Villagers'
Club.



CANDLER, ODELE
Coleman, Texas
B.S.; Vocational Home Economics
Mary Swartz Rose Club.

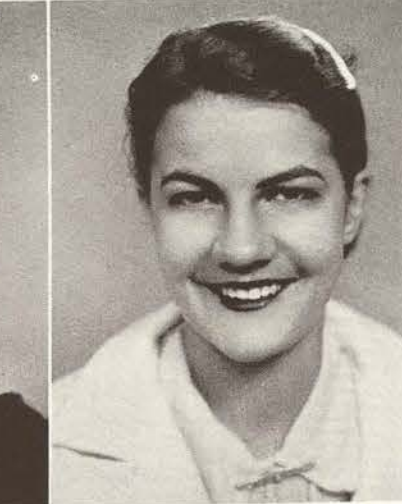

CANNON, HENRIETTA
Madisonville, Texas
B.S.; Vocational Home Economics

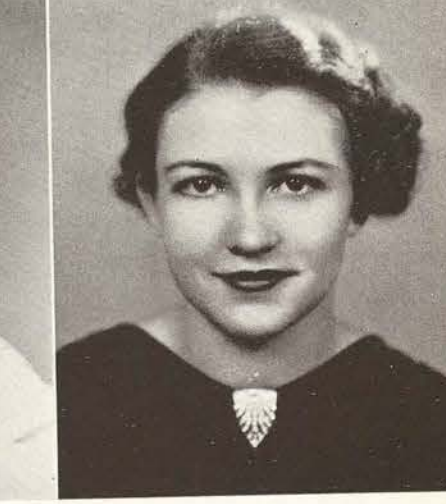

CARTWRIGHT, LETRESS
Big Sandy, Texas
B.S.; Kindergarten-Primary



CARUTHERS, MARTHA
Alvord, Texas
B.S.; Vocational Home Economics



CASAD, MARGARET
Canutillo, Texas
B.A.; Bacteriology-Pathology.
Student Assistant in Biology III,
IV; Alpha Chi, Secretary IV; Agla-
ian Club; H. J. Mueller Biology
Club; El Paso Club, President III;
Round Table III; Who's Who in
Science IV.



CHERRY, DOROTHY
Shreveport, Louisiana
B.S.; Kindergarten-Primary



CLARKE, MARY LUCY
Uvalde, Texas
B.S.; Piano



COGDELL, DOROTHY
Mexia, Texas
B.S.; Vocational Home Economics



COLE, LUCILLE
Pampa, Texas
B.A.; Library Science
Library Science Club, Secretary
IV; James H. Lowry Club; Pan-
handle Club.



COLLIER, FRANCES
Cleburne, Texas
B.S.; Business Administration
Business and Professional Women's
Club; Alpha Chi; Delian Club.



COLLIER, MARJORIE LYNN
Denton, Texas
B.A.; English
Student Council III; Round Table
III, President IV; English Club;
Press Club; Chaps, President IV;
Who's Who in American Univer-
sities; Alpha Kappa Delta; Athe-
naeum Club, President III; Latin
Club, Secretary II, Vice-President,
III; Sociology Club, Vice-President
III; Villagers; Camera Club.



CLAWSON, GARLAND
Longview, Texas
B.S.; Painting
Round Table, Secretary-Treasurer
IV; Art Club, President IV, Secre-
tary-Treasurer II; French Club;
Student Assistant in Sociology,
Summer '35; M.E.B.; Dallas Club,
Vice-President II; Stunts I.



CLOWER, MARGARET
Dallas, Texas
B.S.; Speech
Little Theatre.



CLYMER, MAVIS
Denison, Texas
B.A.; English
Student Council IV; Student Body
Secretary IV; Y.W.C.A.; English
Club; W.A.A.; L'Allegro Club,
Vice-President IV; Stunts II.



COBB, FRANCES
Grandview, Texas
B.A.; Library Science
Library Science Club; E. V. White
Math Club; James H. Lowry, Sec-
retary III.



COLLINS, CLARA MAE
Austwell, Texas
B.S.; Piano
Odeon Club, Treasurer IV; Le
Cercle Francais.

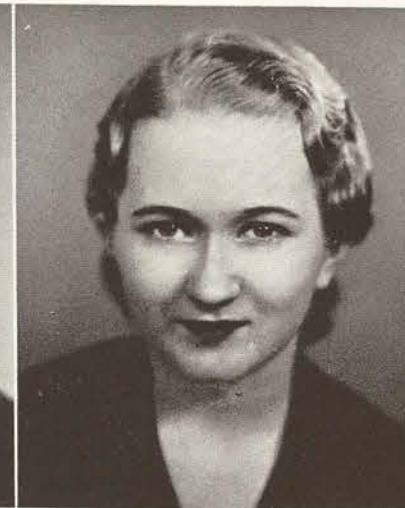

COLSON, EVA MAY
Arlington, Texas
B.A.; English
Le Cercle Francais; Y.W.C.A.



CONNOR, HELEN INEZ
Plainview, Texas
B.S.; Vocational Home Economics
Mary Swartz Rose Club; Aglaian
Club.



COOK, MARY ELIZABETH
Stephenville, Texas
B.S.; Kindergarten-Primary
Delian Club; W.A.A.



COOKE, ALVA LEE
Corpus Christi, Texas
B.S.; Vocational Home Economics



CORRY, FRANCES
Timpson, Texas
B.A.; Economics



COWDEN, ELIZABETH
Corsicana, Texas
B.A.; English and Spanish
La Junta; Y.W.C.A.



COWDEN, WALTER FAY
Midland, Texas
B.S.; Physical Education
W.A.A.; Hockey Manager IV;
Triton Club.



CROUCH, MARJORIE
Denton, Texas
B.S.; Costume Design

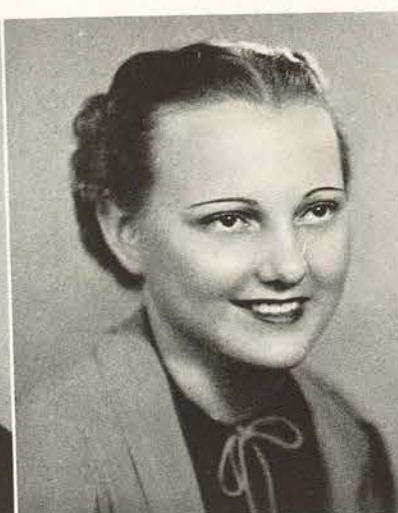

CUNNINGHAM, FRANCES
Ft. Worth, Texas
B.S.; Foods
Ft. Worth Club.



DALRYMPLE, EDNA
Houston, Texas
B.S.; Physical Education
Physical Education Professional
Club; W.A.A., Board II; Regatta
III; M.E.B.; Houston Club; Vil-
lagers' Club; Stunts I, II.



DAVIS, CHRISTINE
Center, Texas
B.A.; Sociology
W.A.A.; Regatta Chairman III;
College Choir; Most Popular Stu-
dent Nominee IV; Stunts I, II.



COX, ELISE
Mexia, Texas
B.A.; Physical Education
W.A.A.; Assistant Hiking Man-
ager I; Archery Manager IV;
Physical Education Professional
Club; Y.W.C.A.; Sailing Club;
Spanish Club; Stunts I.



COX, LOUISE ADEL
Hillsboro, Texas
B.S.; Art in Advertising and
Education



CRADDOCK, LUCILLE
Gilmer, Texas
B.A.; English



CROSS, LUCY
Brownwood, Texas
B.S.; Sociology



DEATON, ELIZABETH
Beaumont, Texas
B.S.; Public School Music
Odeon Club; College Choir; Athe-
naeum Club; Le Cercle Francais,
Secretary IV; Alice Freeman Palm-
er Club.



DE BORD, MARJORIE
Tyler, Texas
B.S.; Art Education
Art Club; Alpha Chi.

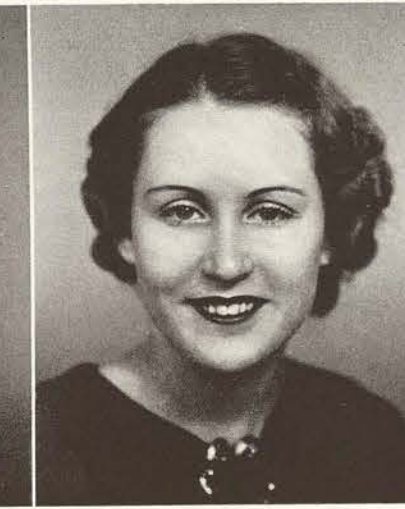

DENTON, ALICE
Clint, Texas
B.S.; Vocational Home Economics
Mary Swartz Rose Club; Betsy
Ross Club; El Paso Club; Stunts
II.

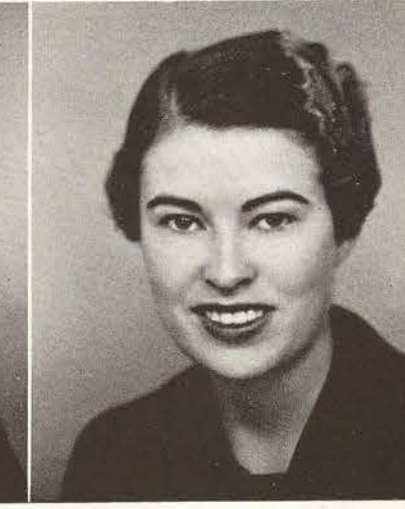

DICKERSON, TED
Cleburne, Texas
B.S.; Business Administration
Business and Professional Women's
Club.



DOGGETT, MARGARET
Shreveport, La.
B.S.; Interior Decoration
Cosmopolitan Club.



DOLSEN, ELIZABETH
Taylor, Texas
B.S.; Public School Music
Odeon Club; Freshman Class Secretary; Junior Class Song Leader; Junior Class Beauty; Y.W.C.A. Cabinet I; Who's Who in Music; Who's Who in American Universities; M.E.B.; College Choir; Stunts I, II; Athenaeum Club; Alpha Lambda Delta.



DOUGLAS, RETHA
Santa Anna, Texas
B.S.; Vocational Home Economics



DUNN, JOSEPHINE
College Station, Texas
B.S.; Voice
Odeon Club; Philomathia Club; College Choir.



ELLIOTT, PEGGY
Stamford, Texas
B.S.; Speech
Speech Club; Freshman Dramatic Club; Y.W.C.A.; W.A.A.; National Collegiate Players; Little Theatre; Stunts I, II; M.E.B.; Beauty Nominee III, IV.



ELLIS, AMY REID
Corpus Christi, Texas
B.S.; Kindergarten-Primary
Kindergarten-Primary Club.



ERNEST, RUTH
St. Louis, Mo.
B.S.; Speech
Speech Club; Little Theatre; L'Allegro Club; Alpha Chi; Cosmopolitan Club.



ERWIN, PAXTON ELIZABETH
Waxahachie, Texas
B.S.; Physical Education
Physical Education Professional Club; W.A.A.; Triton Club; Golf Club; Sailing Club; Camera Club; Y.W.C.A.; Stunts I.



DURST, MABEL CLAIRE
Crockett, Texas
B.S.; Physical Education
Round Table IV; Physical Education Professional Club, President IV; Alpha Lambda Delta; Athenaeum Club; Secretary III; Alpha Chi; W.A.A.; Hockey Varsity I; Regatta III; Chaps, Treasurer II; Stunts I, II.



EDDS, VIVIAN BELL
Heidenheimer, Texas
B.S.; Vocational Home Economics
Round Table III; Mary Swartz Rose Club; Odeon Club; Y.W.C.A.; Chaps; Bell County Club, President III; Stunts II.



EDWARDS, STELLA MAY
Ft. Worth, Texas
B.S.; Kindergarten-Primary
Kindergarten-Primary Club; Ft. Worth Club.



EHLINGER, DOROTHY
New Braunfels, Texas
B.S.; Speech
Student Council II, III, IV; Student Body President IV; Soph Class President; Junior Class Representative; Representative of Student Body to National Student Federation Convention, Kansas City, III; New York City IV; Most Popular Upper Classman IV; Who's Who in American Universities III, IV; Freshman Dramatic Club; Little Theatre; San Antonio Club, Vice-President II; Stunts II; M.E.B.; Speech Club; Athenaeum Club.



EVANS, RUTH
Corsicana, Texas
B.S.; Foods



FANNING, KATHRYN
Clovis, New Mexico
B.S.; Foods
Mary Swartz Rose Club; Chemistry Student Assistant IV; Chaps; Cosmopolitan Club; Stunts I, II.



FINLAY, MARJORIE
Lyford, Texas
B.S.; Costume Design



FLORES, MARTEIL
Arp, Texas
B.S.; Elementary Education



FORBES, MARIANNE
Perryton, Texas
B.A.; English



FOSTER, MARCELL
Nocona, Texas
B.S.; Business Administration



FOSTER, NELL
Del Rio, Texas
B.A.; Kindergarten-Primary



FRANKLIN, MARY GENE
McKinney, Texas
B.S.; Speech
Student Council IV; Senior Class President; Junior Class Secretary; Soph Class Song Leader; Round Table III; Who's Who in Speech; Who's Who in American Universities; Freshman Dramatic Club; Athenaeum; Press Club; Little Theatre; Speech Club; Chaps, President III; National Collegiate Players; Stunts I, II.



GILES, LUETTA
Denton, Texas
B.A.; Business Administration
Business and Professional Women's Club, Vice-President III; Delian Club.

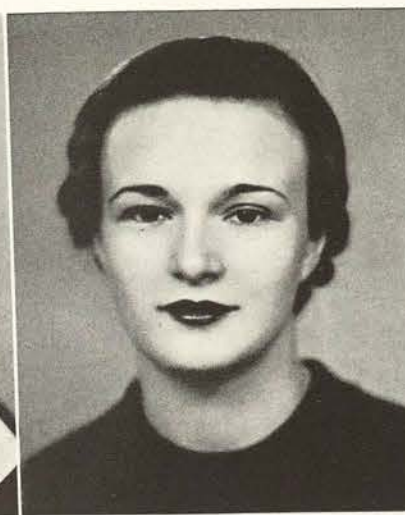

GLAZE, RUTH
Ft. Worth, Texas
B.S.; Public School Music
Odeon Club; Campus Serenaders; College Symphony Orchestra; Y.W.C.A.; Aglaian Club; Round Table IV; Brack House Secretary III; Ft. Worth Club, Secretary III, President IV; Stunts II.



GOSNEY, FRANCES
Denton, Texas
B.S.; Speech
Student Council III; Little Theatre; L'Allegro Club; Villagers' Club; Speech Club; Stunts I, II.



GOUGH, AMALESE
Beaumont, Texas
B.S.; Journalism
Student Council I, II, IV; Freshman Class President; Soph Class Representative; Lass-O Associate Editor III; Lass-O Editor IV; Who's Who in Journalism; Who's Who in American Universities; Alpha Lambda Delta; Theta Sigma Phi; M.E.B.; Athenaeum; Journalism Club; Daedalian Staff III.



FRERICH, ALICE
Littlefield, Texas
B.S.; Elementary Education



FULLER, JANE
Denton, Texas
B.S.; Speech
Speech Club; Little Theatre; Villagers' Club.

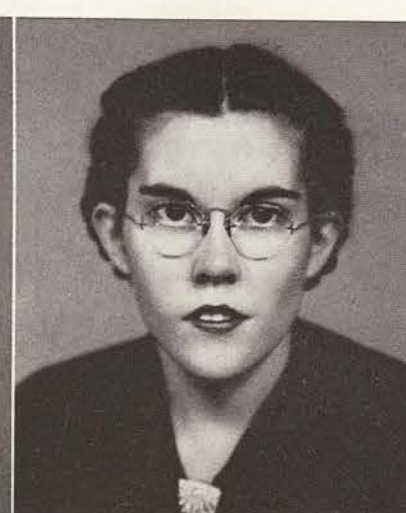

GARDENIER, AUDREY
Beaumont, Texas
B.S.; Applied Design
Art Club.



GIBSON, VAN GLOVER
Dallas, Texas
B.S.; Foods
Mary Swartz Rose Club; Aglaian Club; Dallas Club;



GRACE, AUREL
Lake Dallas, Texas
B.S.; Kindergarten-Primary



GRACE, KEDRON ELIZABETH
Lake Dallas, Texas
B.S.; Home Demonstration



GRAHAM, ALICE
Denton, Texas
B.A.; Journalism
Journalism Club; Le Cercle Français; Villagers' Club, Secretary IV; Life Saving Corps; Triton Club; Camera Club.



GRAHAM, VIRGINIA
Lewisville, Texas
B.S.; Painting



GRAY, SILVER GRAY
Denton, Texas
B.S.; Costume Design



GREEN, BLANCHE
Paxton, Texas
B. S.; Home Demonstration



GREGORY, MARY
El Paso, Texas
B.S.; Kindergarten-Primary



GRESHAM, OPHELIA
Krum, Texas
B.S.; Vocational Home Economics
Mary Swartz Rose Club.



HAMBY, LEONA
Waco, Texas
B.A.; Library Science
Round Table IV; Alice Freeman
Palmer Club, Secretary-Treasurer
III, President IV; Library Science
Club; Waco Club; Stunts I, II.



HAMNER, FREIDA
Shreveport, Louisiana
B.S.; Journalism



HARDING, MRS. G. L.
Ft. Worth, Texas
B.S.; Kindergarten-Primary
Kindergarten-Primary Club; Who's
Who in Philosophy and Education;
Alpha Lambda Delta; Ft. Worth
Club.



HARRELL, JESSIE MARIE
Ft. Worth, Texas
B.S.; Vocational Home Economics



GRIFFIN, HAZEL
Gorman, Texas
B.S.; Elementary Education



GRIFFIN, VERNON
Corsicana, Texas
Mary Swartz Rose Club; Adel-
phian Club, Treasurer IV.



GRIFFIS, PAULINE
Valera, Texas
B.S.; Public School Music



HALL, JANE ALICE
Clovis, New Mexico
B.A.; Journalism
Journalism Club; Theta Sigma Phi;
Cosmopolitan Club; Speech Club.



HARRIS, MARGUERITE
Center, Texas
B.S.; Vocational Home Economics
Mary Swartz Rose Club; Y.W.
C.A.; W.A.A.; Betsy Ross Club.

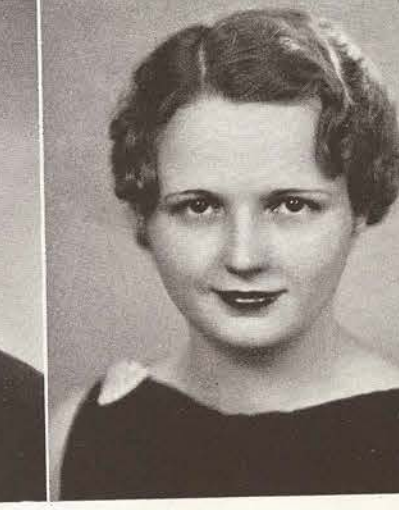

HARRIS, JANICE
Houston, Texas
B.A.; History
Les Debutantes; Adelpian Club;
W.A.A.; Houston Club.

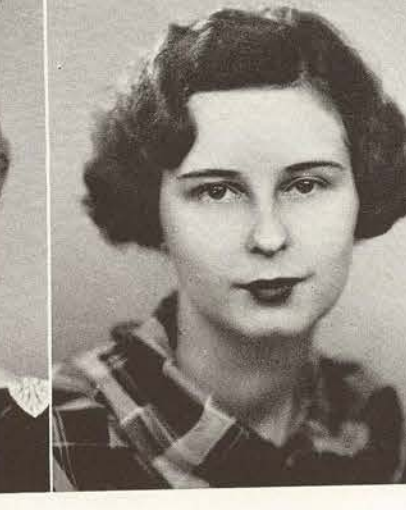

HARRISON, LOIS
Seymour, Texas
B.S.; Business Administration
Residence Council Secretary IV;
Freshman Dramatic Club; Speech
Club.

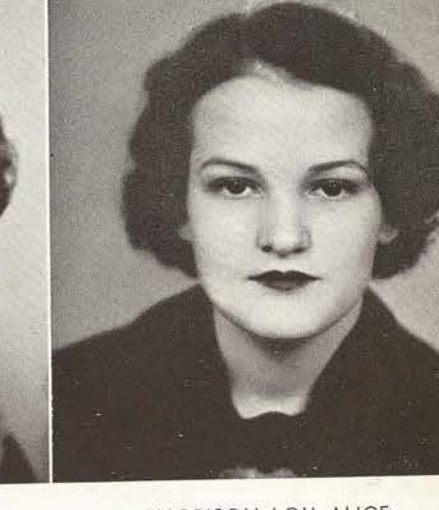

HARRISON, LOU ALICE
Tuckerman, Arkansas
B.S.; Speech
Speech Club; Little Theatre; Ar-
kansas Club; Cosmopolitan Club.
Vice-President IV.



HAWKINS, ELOISE
Ft. Worth, Texas
B.S.; Journalism

Journalism Club; Lass-O Circulation Manager III; Lass-O Business Manager IV; Chaps; Camera Club; Life Saving Corps; Sailing Club; Ft. Worth Club; Stunts II.



HAWLEY, JOY
Denton, Texas
B.S.; Speech

Round Table III, IV; Senior Class Secretary; Alpha Kappa Delta; Athenaeum Club; Little Theatre; National Collegiate Players, President IV; Villagers' Club; M.E.B.; President III, Speech Club; Sociology Club; Beauty Nominee I, II, III; Senior Beauty.



HEAD, VONNIE MAE
Lometa, Texas
B.S.; Public School Music
Odeon Club; Y.W.C.A.



HEATH, EULALIA
Prosper, Texas
B.S.; Art



HILL, EUNICE
College Station, Texas
B.S.; Sociology



HILL, MAGGIE MARIE
Dallas, Texas
B.S.; Public School Music



HOGUE, MARGERY
Denton, Texas
B.A.; English
Alpha Lambda Delta; Athenaeum Club; James H. Lowry Club.



HONEA, SARA BERNICE
Anson, Texas
B.A.; Music
Odeon Club; Student Council III; House President of Brack III; Alpha Lambda Delta; Alpha Chi; Y.W.C.A., Cabinet III, President IV; Who's Who in Music; Who's Who in American Universities; Le Cercle Francais; Stunts II; College Trio.



HENRY, PEGGY
Silver City, New Mexico
B.S.; Vocational Home Economics



HESSER, YVONNE
Houston, Texas
B.S.; Art Education
Round Table III; Art Club, President III; Daedalian Quarterly Art Editor IV; Beauty Nominee III; Daedalian Staff III; Houston Club; Stunts I, II.



HICKMAN, EFFIE RUE
Edinburg, Texas
B.S.; Vocational Home Economics



HICKS, MARILUE
Denton, Texas
B.A.; Sociology
Round Table, Vice-President IV; Sociology Club; Camera Club, Vice-President III, Secretary IV; M.E.B.; Athenaeum; Alpha Kappa Delta; Villagers' Club, President IV, Vice-President III; Stunts II.



HORNE, LA NELLE
Houston, Texas
B.S.; Sociology



HOWARD, BERNICE
Wharton, Texas
B.S.; Costume Design
Art Club, Vice-President III; Y.W.C.A.; Athenaeum Club; M.E.B.; Sophomore Beauty; Stunts I, II.



HOWARD, DOROTHY
Hillsboro, Texas
B.S.; Vocational Home Economics
Mary Swartz Rose Club; Athenaeum Club, Treasurer III; Chaps; Who's Who in Home Economics; W.A.A.; Stunts II.



HOWARD, JANE
Wharton, Texas
B.A.; Sociology
Round Table IV; Student Assistant in Sociology III, IV; Y.W.C.A.; Vice-President IV; Sociology Club, President IV; Who's Who in American Universities; Alpha Kappa Delta; M.E.B.; Junior Beauty; Stunts I, II.



HUBBARD, LOUISE
Denton, Texas

B.S.; Vocational Home Economics
Athenaeum Club; Student Assistant in Biology II; International Relations Club; Y.W.C.A.; Biology Club; Spanish Club; College Choir; Chaps; Odeon Club; Stunts II.



HUDSON, LEILIA DORIS
Dallas, Texas

B.A.; English-Psychology
Dallas Club; German Club.



HUGHES, KATHRYN
Dublin, Texas

B.S.; Health-Physical Education
Physical Education Professional Club; W.A.A.



HUGHES, WILMA
Paris, Texas

B.A.; Library Science
Library Science Club.



ISOM, FRIEDA
Denton, Texas
B.S.; Business Administration



JOHNSON, CLARINE
Denison, Texas
B.S.; Speech



JOHNSON, VIRGINIA
Seymour, Texas
B.S.; Speech

Student Council IV; Stoddard President IV; Junior Class Vice-President; Freshman Dramatics Club; L'Allegro Club; Senior Class Vice-President; Little Theatre; Stunts I, II.



JONES, RUBY JO
Denton, Texas
B.S.; Kindergarten-Primary



HYDE, JEAN
Leonard, Texas

B.A.; Library Science
Library Science Club; Math Club; Stunts I.



HYER, BILLIE RALPH
Wichita Falls, Texas

B.A.; Government
Y.W.C.A.; W.A.A.; Sailing Club; Triton Club; Campus Serenaders.



IRWIN, GLYNN
Pandora, Texas

B.S.; Vocational Home Economics
Mary Swartz Rose Club; Home Demonstration Club; Aglaian Club.



ISELL, JESSIE ALICE
Sanger, Texas

B.S.; Vocational Home Economics



JONES, WINIFRED
Lancaster, Texas

B. S.; Home Demonstration
Student Council II; Residence Council President II; Mary Swartz Rose Club; Round Table IV; Y.W.C.A.; Home Demonstration Club, Vice-President III; Secretary-Treasurer II, President IV; International Relations Club; Student Assistant in Home Demonstration; Who's Who in Rural Arts.

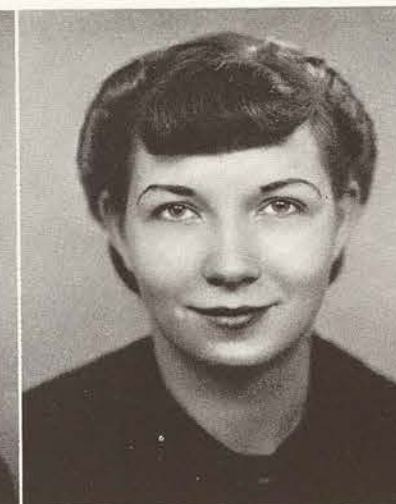

KENISON, NANCY
Kansas City, Mo.

B. S.; Home Demonstration
Home Demonstration Club; James H. Lowry Club; Golf Club; Cosmopolitan Club; Stunts II.



KING, CHRISTINE
Doucette, Texas

B. S.; Home Demonstration



KING, MARCYLE
Cleburne, Texas

B.S.; Foods and Vocational Home Economics
Mary Swartz Rose Club; Chaps; Stunts I, II.



KLINE, MARGARET
Gregory, Texas

B.S.; Vocational Home Economics
Alpha Lambda Delta.



KNIPPA, LOUISE
Knippa, Texas

B.S.; Public School Music



KUCERA, PAULINE
Ennis, Texas

B.S.; Vocational Home Economics



LAFON, DIANA
Laredo, Texas

B.S.; Vocational Home Economics
Round Table IV; James H. Lowry
Club; D.R.T., Vice-President III;
La Junta, President IV.



LENTZ, WILMA
Red Rock, Texas

B.S.; Vocational Home Economics



LERMA, MARIA
Mission, Texas

B.A.; Spanish-English
La Junta; Who's Who in Foreign
Language; Y.W.C.A.; Rio Grande
Valley Club.



LERNER, HELEN
Galveston, Texas

B.S.; Foods
Mary Swartz Rose Club; Council
of Religious Activities.



LEVY, ORIENT
Dallas, Texas

B.S.; Speech
Alpha Kappa Delta, Secretary IV;
Little Theatre; Dallas Club; Stunts
I, II.



LAWSON, MILDRED
Cleburne, Texas

B.A.; Education-English-History
W.A.A.; Delian Club; Alpha Chi;
English Club.



LEATHERWOOD, ELIZABETH
Denton, Texas

B.A.; Library Science



LEE, MARY LOUISE
Angleton, Texas

B.A.; English
Journalism Club; Sociology Club;
French Club; Daedalian Staff IV;
James H. Lowry Club; Houston
Club.

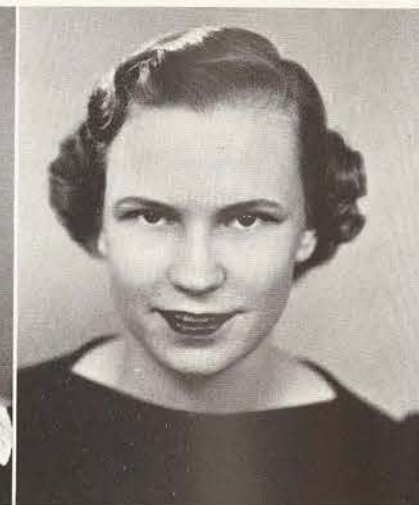

LENOX, GURTHELLE
Sweetwater, Texas

B.A.; Spanish-English
Round Table IV; La Junta; Alpha
Chi; E. V. White Math Club;
Adelphian Club, President IV.



LEWIS, HELEN MARGARET
Hemphill, Texas

B.S.; Journalism
Journalism Club; Aglaian Club.



LINDVALL, MARY ELLEN
Malvern, Arkansas

B.S.; Vocational Home Economics



LOMBARDO, ANNETTE
Beaumont, Texas

B.A.; French-English
Alpha Chi, President IV; Round
Table IV; Le Cercle Francais, Sec-
retary II, Vice-President III; Inter-
national Relations Club; Stunts II.



LOTZ, HELEN
Donna, Texas

B.S.; Vocational Home Economics
Rio Grande Valley Club.



LOTHHOLZ, ROSE MARIE
Cleburne, Texas

B.S.; Business Administration
Business and Professional Women's
Club; Chaps, Vice-President IV;
W.A.A.; Y.W.C.A.; Stunts I, II.



LOVELESS, VIRGINIA
Decatur, Texas

B.A.; Costume Design
Art Club; Delian Club; Y.W.C.A.



LOWE, ANNIE PEARL
Ft. Worth, Texas

B.S.; Vocational Home Economics
Mary Swartz Rose Club; Alice
Freeman Palmer Club; Ft. Worth
Club.



LYON, PATRICIA ALICE
Cameron, Texas

B.S.; Art in Advertising
Art Club; Adelpian Club; Stunts
I.



MALAISE, APPIE
Handley, Texas

B.S.; Vocational Home Economics
Mary Swartz Rose Club; Ft. Worth
Club; W.A.A.; Y.W.C.A.



MALLEY, EDWARDINE
Pine Bluff, Arkansas

B.A.; English
Town Council, Secretary III; Inter-
national Relations Club; Le Cercle
Francais; Alice Freeman Palmer
Club; Cosmopolitan Club; Press
Club.



MANRY, MINNIE LEE
Corpus Christi, Texas

B.A.; Sociology
Alpha Kappa Delta, Vice-Presi-
dent III; Sociology Club; Alice
Freeman Palmer Club; Corpus
Christi Club, Secretary-Treasurer
III.



MARBURGER, DOROTHY
Galveston, Texas

B.A.; History
Y.W.C.A.; Galveston Club; Stunts
II.



McANELLY, DORA MAE
Yancey, Texas

B.S.; Vocational Home Economics



McCOWN, BETTY
Athens, Texas

B.S.; Kindergarten-Primary
Student Council I; Freshman Class
Representative; Kindergarten - Pri-
mary Club, Vice-President IV;
Betsy Ross Club; Y.W.C.A.



McDONALD, DAISY
Dorchester, Texas

B.S.; Vocational Home Economics
Home Demonstration Club; Vil-
lagers' Club.



McMAHON, PANSY
Ft. Worth, Texas

B.A.; English
French Club; Ft. Worth Club.



MARKLEY, CORRINNE
Beaumont, Texas

B.S.; Public School Music
Odeon Club; Campus Serenaders;
Symphony Orchestra.



MARRS, ALICE
Wichita Falls, Texas

B.S.; Kindergarten-Primary
Kindergarten-Primary Club.

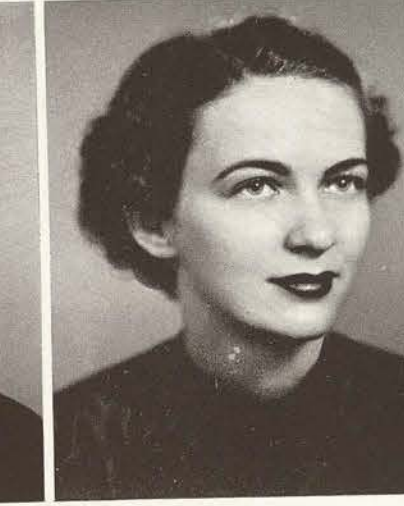

MARSHALL, MARY MAUD
Clyde, Texas

B.S.; Art Education
Art Club; L'Allegro Club; Abilene
Club.



MARSHALL, NORMA LOU
Quanah, Texas

B.S.; Kindergarten-Primary
Kindergarten-Primary Club; Betsy
Ross Club.



MARTIN, GEORGIA LAYNE
Weatherford, Texas
B.A.; English



MASON, PAULINE
Denton, Texas
B.S.; Mathematics



MATTIZA, RUTH
Silsbee, Texas
B.S.; Vocational Home Economics-
Foods
Round Table IV; Alpha Lambda
Delta; Athenaeum Club; Alpha
Chi, Treasurer IV; Mary Swartz
Rose Club, President IV; James
H. Lowry Club; Stunts I, II.



MATZNER, HELEN
Ft. Worth, Texas
B.S.; Business Administration



MAYO, ESTELLE
Denton, Texas
B.S.; Vocational Home Economics
Mary Swartz Rose Club; James H.
Lowry Club.



MAYO, MARY INEZ
Denton, Texas
B.S.; Business Administration
James H. Lowry Club.



MEAD, MARY WILMATH
Coleman, Texas
B.S.; English



MEDLIN, MRS. EDNA
Denton, Texas
B.S.; Public School Music



MILAN, EUGENIA
Clarksville, Texas
B.S.; Library Science
Library Science Club; M.E.B.



MILLER, CHANEY KATHRYN
Clovis, New Mexico
B.S.; Journalism
Round Table III; Lass-O Associate
Editor III; Who's Who in Ameri-
can Universities; Daedalian Edi-
tor IV; Most Popular Student
Nominee; Athenaeum; Journalism,
Secretary-Treasurer II; M.E.B.;
Cosmopolitan, Secretary II, Presi-
dent III; Stunts I; Theta Sigma
Phi, Secretary IV.



MILLER, MARTHA JET
Texline, Texas
B.S.; Journalism
Lass-O Book Page Editor IV;
Journalism Club; Y.W.C.A.; W.
A.A.; Panhandle Club; Stunts I.



MILLS, FERN
Dumas, Texas
B.S.; Clothing
Camera Club; Panhandle Club.



MINGS, VIRGINIA
Big Sandy, Texas
B.S.; Vocational Home Economics
Mary Swartz Rose Club; Y.W.
C.A.; Cabinet II; L'Allegro Club;
College Choir; Stunts II.



MIXSON, WINIFRED
Buna, Texas
B.S.; Bacteriology-Pathology



MOODY, WILDA
Mineola, Texas
B.S.; Kindergarten-Primary
Sociology Club; Kindergarten-Pri-
mary Club; Alpha Kappa Delta;
L'Allegro Club; Stunts I, II.

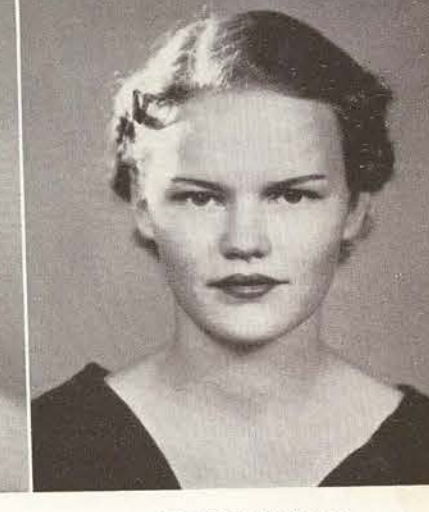

MOORE, MARIAN
Denton, Texas
B.S.; Speech
International Relations Club, Vice-
President IV; Y.W.C.A.; Chaps;
French Club; Villagers' Club.



MOORE, MAYSEL
Gainesville, Texas

B.A.; English

Alpha Lambda Delta; James H. Lowry Club; International Relations Club; Alpha Chi; Press Club; Speech Club.



MORGAN, EVELYN
Lorena, Texas

B.S.; Vocational Home Economics

Mary Swartz Rose Club; Home Demonstration Club; Y.W.C.A.; W.A.A.; Waco Club.



MORING, GWENDOLYN
Denton, Texas

B.A.; Library Science

Round Table IV; Who's Who in the Department of Library Science; Alpha Chi; Library Science Club, President IV; Chaps; Y.W.C.A.



MORRIS, MARY ALICE
McKinney, Texas

B.A.; English

English Club, President IV; Round Table IV; Stunts II.



MURRELL, ELOISE
Gainesville, Texas

B.A.; Library Science

Library Science Club.



NAGAI, MUTSU
Orange, Texas

B.S.; Library Science

Library Science Club.



NAGEL, LU ELSIE
Cuero, Texas

B.S.; Home Demonstration

Home Demonstration Club.



NEAL, MARGARET
Lufkin, Texas

B.S.; Art in Advertising and Industry

Round Table III; Alpha Chi; Alpha Lambda Delta; Spanish Club, President III; Who's Who in Art IV; Who's Who in American Universities; Daedalian Staff II, III, Art Editor IV; Camera Club; Art Club; Stunts I, II.



MORRIS, ODIS
Overton, Texas

B.S.; Education-Government

Sociology Club; W.A.A.; Y.W.C.A.



MOSELEY, RUTH
Rusk, Texas

B.A.; Kindergarten-Primary

Kindergarten-Primary Club.

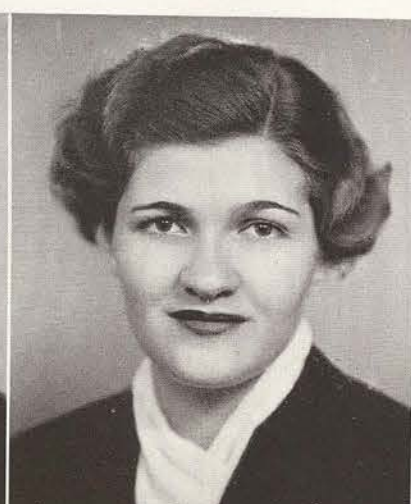

MUELLER, CHRYSTINE
Kenedy, Texas

B.S.; Speech

Round Table IV; Odeon Club; Speech Club, President IV; Choir; Freshman Dramatic Club; M.E.B.; Little Theatre; Stunts I, Director II



MURRAY, MARGUERITE
Ysleta, Texas

B.S.; Public School Music



NEEB, PATSY
Cross Plains, Texas

B.A.; Zoology



NELMS, MARY
Wichita Falls, Texas

B.A.; Business Administration

Business and Professional Women's Club; Camera Club; James H. Lowry Club; Choir; W.A.A.; Dance Club; Sailing Club; Triton Club.



NELSON, HAZEL RUTH
Mount Calm, Texas

B.S.; Art Education

Art Club; Camera Club; Betsy Ross Club, Vice-President III; Waco Club.

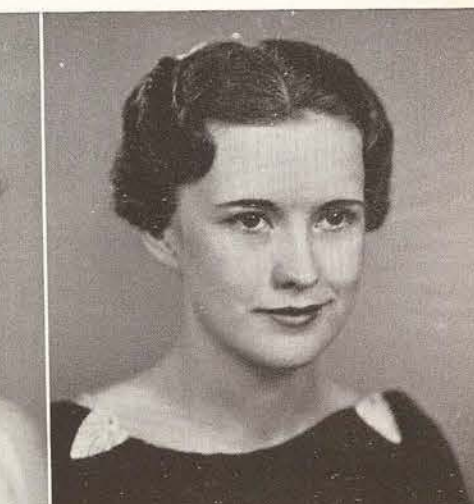

OATIS, EVA LOIS
Morilton, Arkansas

B.S.; Vocational Home Economics

Y.W.C.A.; Cosmopolitan Club; French Club; Mary Swartz Rose Club; Arkansas Club.



OGIER, ALICE CATHERINE
Bryan, Texas

B.S.; Business Administration
Business and Professional Women's
Club; Athenaeum Club; Y.W.C.A.;
Les Debutantes; L'Allegro Club.



OLIPHINT, RIVERS
Houston, Texas

B.A.; Sociology
Round Table III, IV; Athenaeum,
President IV; Alpha Kappa Delta,
Vice-President IV; French Club;
Sociology Club; Who's Who in
Sociology; Who's Who in Ameri-
can Universities; College Choir;
Houston Club, President III; Stunts
I; M.E.B.; Student Assistant in So-
ciology II, III, IV.



ONLEY, VENETA
Sulphur Springs, Texas

B.S.; Vocational Home Economics
Mary Swartz Rose Club; Stunts II.



OWEN, MAXINE
Jacksonville, Texas

B.S.; Kindergarten-Primary
Kindergarten-Primary Club; Alpha
Chi.



PARSONS, HELEN
Kerrville, Texas

B.S.; Physical Education
Physical Education Professional
Club; W.A.A.; Triton Club; San
Antonio Club; Stunts II.

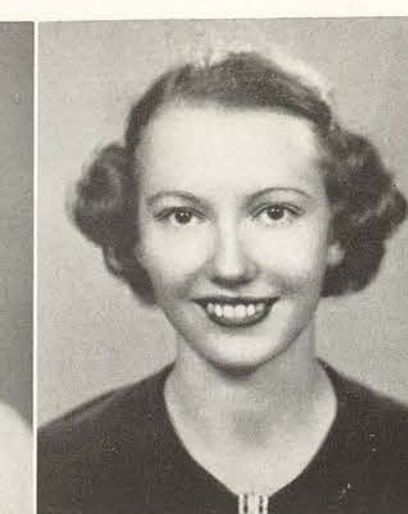

PASCHALL, MARJORIE
Denton, Texas

B.S.; Vocational Home Economics
Delian Club.



PEACE, LOUISE
Mission, Texas

B.S.; Applied Design
Rio Grande Valley Club.

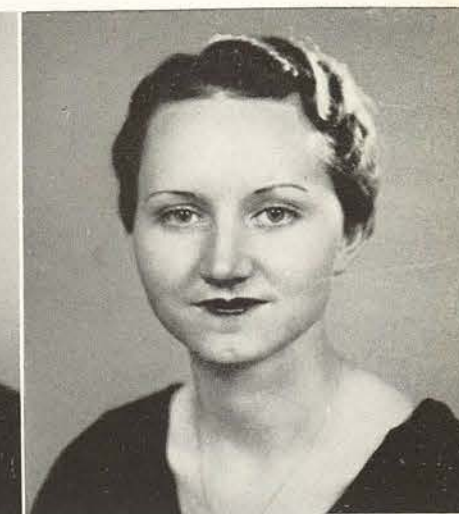

PENDLEY, BEULAH
Waxahachie, Texas

B.S.; Intermediate-Grammar
Education



OWENS, BULA MAE
Decatur, Texas

B.S.; Vocational Home Economics



PALMER, MAXIE
Silsbee, Texas

B.S.; Business Administration
Business and Professional Women's
Club, Treasurer II; James H.
Lowry; Stunts II.



PARKER, ANNA BETH
Laird Hill, Texas

B.S.; Business Administration
Business and Professional Women's
Club, Vice-President IV; Who's
Who in Business Administration.



PARMER, AUGUSTA
Denton, Texas

B.S.; Business Administration
Business and Professional Women's
Club; Villagers' Club.



PERKINS, BETH
Wichita Falls, Texas

B.S.; Business Administration
Business and Professional Women's
Club, Secretary-Treasurer IV;
Journalism Club; Theta Sigma Phi;
L'Allegro Club.



PERRY, FRANCES
Denison, Texas

B.A.; English
L'Allegro Club.

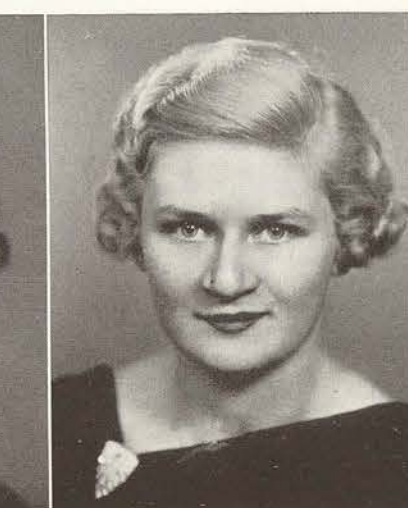

PETERMAN, CAROL
Denton, Texas

B.A.; Journalism
Journalism Club; French Club;
Camera Club; Freshman Writer's
Guild; Y.W.C.A.; Villagers' Club.

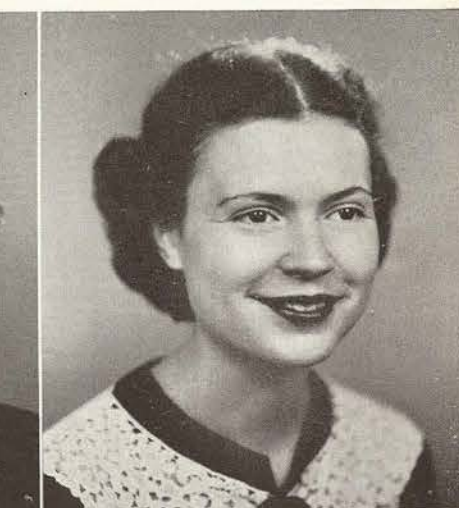

PICKETT, AGNES
Post, Texas

B.A.; Sociology
Mary Swartz Rose Club; Alpha
Kappa Delta; Sociology Club;
Y.W.C.A.; Stunts I; College Or-
chestra I.



PORTER, HELEN
Cason, Texas
B.A.; History



POTTER, DOROTHY
Ferris, Texas
B.A.; English



PRESTWOOD, CHELLIE P.
Houston, Texas
B.A.; English
H. J. Mueller Biology Club;
Y.W.C.A.; W.A.A.; Spanish Club;
Houston Club; Stunts II.



PRICE, RUTH NELSON
El Paso, Texas
B.S.; Foods



RATLIFF, RUBY RUTH
Cedar Lane, Texas
B.A.; Journalism
Journalism Club; Odeon Club;
Lass-O Society Editor IV; Daeda-
lian Associate Business Manager
IV; Theta Sigma Phi, Treasurer
IV; Y.W.C.A.; W.A.A.; Chaps;
Houston Club; Stunts I, II.



RHEA, ELIZABETH
Ft. Worth, Texas
B.S.; Foods-Vocational Home
Economics
Mary Swartz Rose Club; L'Allegro
Club; Ft. Worth Club; Stunts II.



RICE, STEPPIE
Aransas Pass, Texas
B.S.; Public School Music
Odeon Club; Betsy Ross Club,
Vice-President II; W.A.A.; San
Antonio Club.



RICE, TAUHLEE
Wichita Falls, Texas
B.S.; Vocational Home Economics



PROVENCE, ELIZABETH
Denton, Texas
B.A.; Journalism
Class Song Leader III; Press Club;
Journalism Club; B.S.U. Council;
Stunts I, II.



PRUITT, BESS CHARLESTON
Breckenridge, Texas
B.A.; Spanish
Spanish Club; Delian Club.



RANDALS, JEANETTE
Hico, Texas
B.S.; Intermediate-Grammar
Education



RANDLES, GRACE
Denton, Texas
B.A.; English



RICHARDS, GEORGIA BELL
Grapeland, Texas
B.S.; Vocational Home Economics
Alice Freeman Palmer Club.

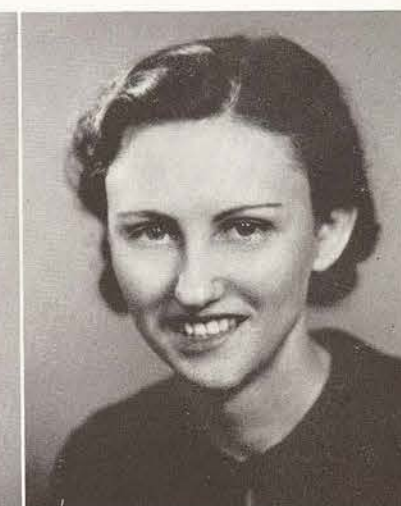

RICHARDSON, DAPHNE
El Campo, Texas
B.A.; Mathematics
Math Club.



RICHMOND, WEITA
Blanket, Texas
B.S.; Vocational Home Economics

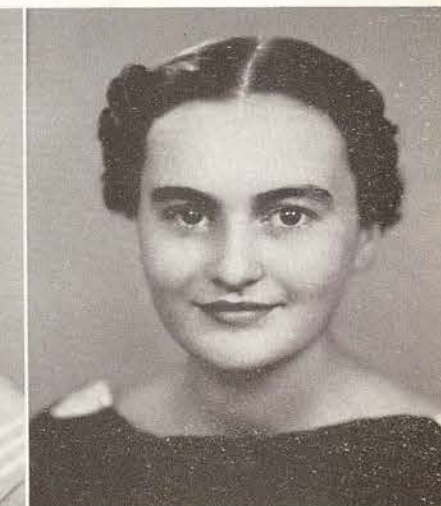

RIGGS, VIRGINIA ELLEN
Denton, Texas
B.S.; Vocational Home Economics
Mary Swartz Rose Club.



ROARK, MARY ELIZABETH
Cleveland, Texas
B.S.; Kindergarten-Primary
Kindergarten-Primary Club; Y.W.
C.A.; W.A.A.; Houston Club;
Stunts I.



ROBBINS, HELEN MARGARET
Goose Creek, Texas
B.S.; Physical Education
Physical Education Professional
Club; W.A.A.; Odeon Club; Golf
Club; Life Saving Corps; College
Choir.



ROBERTS, HENRIETTA
Farmersville, Texas
B.S.; Education



ROBERTS, RACHEL
Goodlett, Texas
B.S.; Business Administration
Business and Professional Women's
Club; Villagers' Club.



ROBISON, JANE
LaGrange, Texas
B.S.; Business Administration
Round Table IV; W.A.A. Board
III; Daedalian Staff IV; Business
and Professional Women's Club,
President IV; Dance Club, Presi-
dent III; M.E.B.; Stunts I, II.



RODGERS, VIRGINIA
Dallas, Texas
B.S.; Foods



ROHRER, VIRGINIA
Houston, Texas
B.S.; Vocational Home Economics
Round Table IV; Mary Swartz Rose
Club; W.A.A.; M.E.B., Treasurer
III, President IV; Stunts I, II.

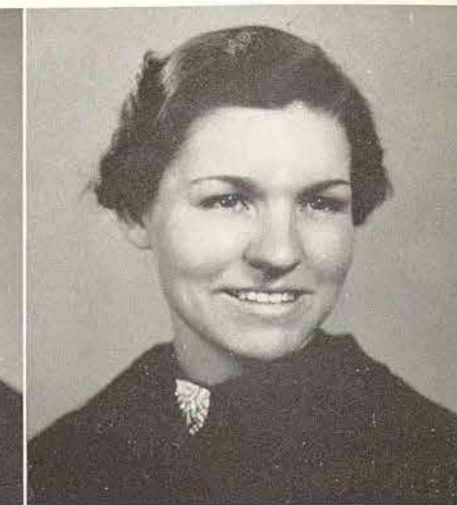

ROLLYSON, MABEL
Pecos, Texas
B.S.; Vocational Home Economics
Mary Swartz Rose Club; Y.W.
C.A.; B.S.U. Council; W.A.A.



ROBINSON, FRANCES
Denton, Texas
B.S.; Kindergarten-Primary



ROBINSON, LENA BURT
Coleman, Texas
B.S.; Home Demonstration-
Vocational Home Economics
Mary Swartz Rose Club; Home
Demonstration Club; Campus
Serenaders; Symphony Orchestra;
Betsy Ross Club; Stunts II.



ROBINSON, MARY FRANCES
Handley, Texas
B.S.; Vocational Home Economics
Mary Swartz Rose Club; Betsy Ross
Club; Ft. Worth Club.



ROBINSON, MARY MARGARET
Trenton, Texas
B.S.; Kindergarten-Primary
Kindergarten-Primary Club; Y.W.
C.A.



RUHMAN, LUCY B.
Waco, Texas
B.A.; English
Y.W.C.A., Treasurer III; Religious
Council, Vice-President IV; Philo-
Club; Waco Club.



RUSHING, CATHRYN
Lueders, Texas
B.S.; Vocational Home Economics
Mary Swartz Rose Club; D.R.T.;
Delian Club.

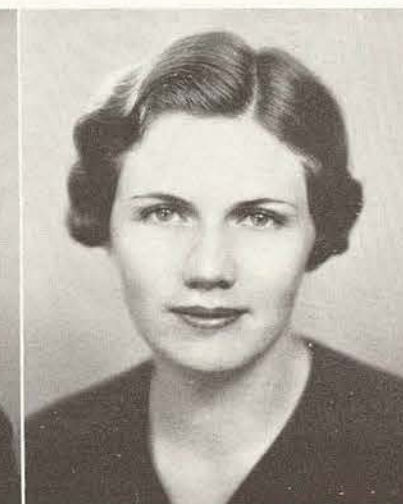

RUSSELL, LOREEN
Dallas, Texas
B.S.; Vocational Home Economics
Mary Swartz Rose Club; Home
Demonstration Club; Dallas Club.

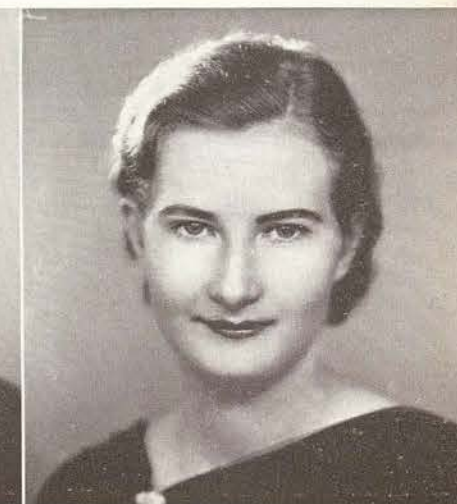

RUTH, ELIZABETH
Wharton, Texas
B.S.; Home Demonstration



SMITH, MARY DORIS
Denton, Texas

B.S.; Physical Education
Physical Education Professional
Club; Regatta II, III, IV; Villagers'
Club.



SMITH, MARY LOUISE
Denison, Texas

B.A.; Library Science
Library Science Club, Vice-Presi-
dent IV; Aglaian Club; Les Debu-
tantes.



SMITH, SUE TAYLOR
Denton, Texas

B.A.; Sociology



SOELTER, GERARD
Dallas, Texas

B.S.; Kindergarten-Primary
Kindergarten-Primary Club; Dallas
Club.



STEHR, KATHLEEN
Houston, Texas

B.A.; Sociology
Y.W.C.A.; James H. Lowry Club;
Le Cercle Francais; Sociology
Club; Houston Club.



STEIGERWALD, MARY
Houston, Texas

B.S.; Speech
Speech Club; Little Theatre.

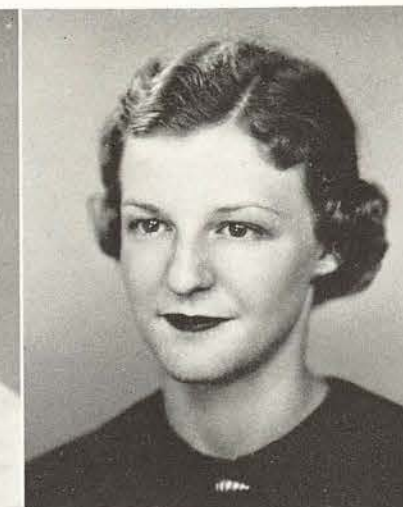

STEIN, IRMA
El Paso, Texas

B.S.; Vocational Home Economics
Mary Swartz Rose Club; James H.
Lowry Club, Treasurer III; El Paso
Club.

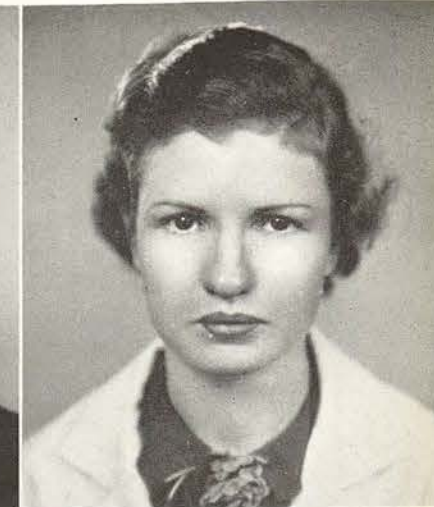

STEVENS, CLARABEL
Smithville, Texas

B.A.; English



SPARKS, MARIE
Marquez, Texas

B.S.; Vocational Home Economics



STEAKLEY, JOHN MARIE
Durant, Oklahoma

B.A.; English
Odeon Club; Spanish Club; Cos-
mopolitan Club; Le Cercle Fran-
cais; English Club; Y.W.C.A.;
W.A.A.; College Choir; Stunts II.

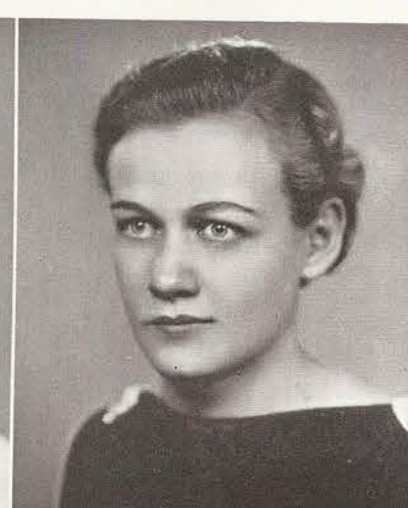

STEELE, KATHERINE
Marlin, Texas

B.S.; Vocational Home Economics
Mary Swartz Rose Club.



STEGMAN, JUDITH
Brownsville, Texas

B.S.; Speech
Little Theatre IV; Speech Club;
Rio Grande Valley Club; Fresh-
man Dramatic Club; W.A.A.; St.
Barnabas College Club, Vice-Pres-
ident II, Treasurer III, Secretary
IV; College Choir; Stunts I, II.



ST. JOHN, FRANCES
Temple, Texas

B.A.; Library Science
Library Science Club; W.A.A.;
Y.W.C.A.; Bell County Club;
Stunts II.



STONE, MARGARET
Joplin, Missouri

B.S.; Public School Music
Odeon Club; Y.W.C.A.; Cosmo-
politan Club.

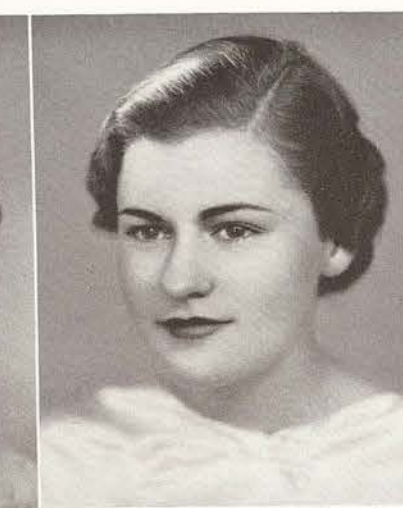

STROMBERG, ROWENA D.
Lockhart, Texas

B.S.; Home Demonstration
Home Demonstration Club.



STRONG, MERRELL
Dallas, Texas

B.S.; Public School Music
Odeon Club, Secretary IV; Sym-
phony Orchestra.



STUERMER, CASSIE
Nordheim, Texas

B.S.; Pre-Medical-Bacteriology
Campus Serenaders, Director IV;
College Symphony Orchestra;
W.A.A.; Daedalian Staff II; Stunts
I, II; Student Assistant in Biology
IV.



SWAFFORD, MARTHA ANN
Rockdale, Texas

B.S.; Speech
Little Theatre; Speech Club



SWAIN, MARY ELIZABETH
San Antonio, Texas

B.S.; Kindergarten-Primary
Kindergarten-Primary Club; San
Antonio Club, President III;
Round Table III.



TANNER, DOLORES
Eastland, Texas

B.S.; Speech
Little Theatre; National Collegiate
Players; Life Saving Corps; Stunts I



THOMPSON, MRS. WILLIE MAY
Loraine, Texas

B.S.; Art Education
Camera Club.

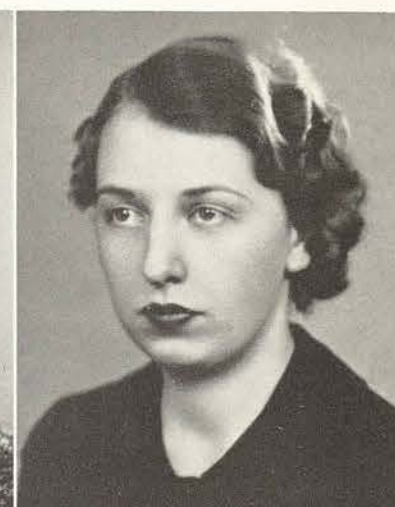

TURNER, MIRIAM
Lubbock, Texas

B.A.; Library Science
Library Science Club.

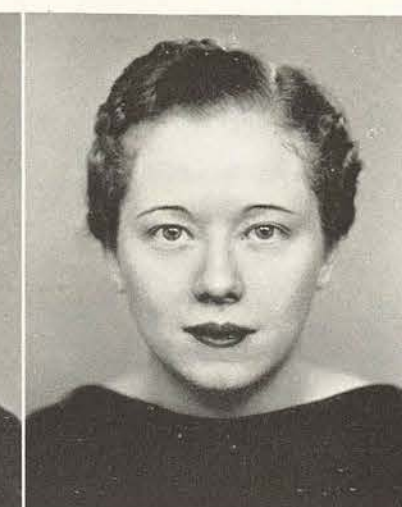

VAN DRESAR, DOROTHY
Pharr, Texas

B.S.; Costume Design
Art Club; Student Council III; Rio
Grande Valley Club.



VERNON, DOROTHY
Holland, Texas

B.A.; Library Science
Library Science Club; La Junta;
Bell County Club; Y.W.C.A.



TATE, SAMMY
Denton, Texas

B.A.; Applied Design
Art Club; Alpha Lambda Delta.



TAYLOR, ESTHER
Winnsboro, Texas

B.S.; Vocational Home Economics



TAYLOR, FRANCES
Magnolia, Arkansas

B.S.; Foods
Mary Swartz Rose Club; Cosmo-
politan Club.



TEMPLETON, MARY FRANCIS
Wellington, Texas

B.S.; Business Administration
Business and Professional Women's
Club, Parliamentarian IV; Chaps;
W.A.A.; Panhandle Club, Presi-
dent II, III; Round Table II, III.



VORHIES, DOROTHY
Dallas, Texas

B.S.; Vocational Home Economics
Mary Swartz Rose Club; Adel-
phian Club; French Club.



WALKER, DOROTHY
Ft. Worth, Texas

B.S.; Vocational Home Economics



WALKER, MARY LORAIN
Tyler, Texas

B.S.; Speech
Student Council IV; Senior Class
Representative; Soph Class Secre-
tary; Alpha Lambda Delta; Alpha
Chi; National Collegiate Players;
M.E.B.; Who's Who in American
Universities; Stunts I, II; Speech
Club.



WARD, MILDRED
Alvin, Texas

B.S.; Intermediate-Grammar
Education



WARREN, MODINA
Olney, Texas

B.S.; Journalism

Round Table IV; Daedalian Staff
IV; Lass-O Associate Editor IV;
Journalism Club; Theta Sigma Phi,
Treasurer III, President IV.



WEAR, MARGARET
Gainesville, Texas

B.S.; Vocational Home Economics



WICK, MARTHA
Wichita Falls, Texas

B.A.; English



WIGGINS, ZADA
Peaster, Texas

B.A.; Vocational Home Economics
Mary Swartz Rose Club.



WILLIS, JIMMIE
Center, Texas

B.S.; Vocational Home Economics
Mary Swartz Rose Club.



WIMBERLY, ROY SUE
Italy, Texas

B.S.; Vocational Home Economics
Mary Swartz Rose Club; W.A.A.;
Chaps.



WINZER, ELIZABETH
Reagan, Texas

B.S.; Business Administration



WISE, RUBY JO
Decatur, Texas

B.S.; Vocational Home Economics



WILKINS, DOROTHY ANN
Denton, Texas

B.S.; Business Administration

Student Council IV; Villagers'
Club, Representative IV.



WILLIAMS, BURDETTE
Cross Plains, Texas

B.S.; Vocational Home Economics



WILLIAMS, GOLDEN LUELLE
Electra, Texas

B.S.; Home Demonstration-
Vocational Home Economics

Home Demonstration Club; Soci-
ology Club.



WILLIAMS, PAULINE K.
Hemphill, Texas

B.S.; Kindergarten-Primary
Kindergarten-Primary Club.



WOLFE, MARY ELIZABETH
Quinlan, Texas

B.A.; Library Science

Library Science Club; Y.W.C.A.



WOOD, JULIA CLAIRE
Donna, Texas

B.S.; Foods

Mary Swartz Rose Club; Rio
Grande Valley Club, Vice-Presi-
dent IV.



WRINKLE, JESSIE MAY
Goodlett, Texas

B.S.; Vocational Home Economics

Mary Swartz Rose Club; James H.
Lowry; Villagers' Club.



YONGE, LORA FOX
Lubbock, Texas

B.A.; Library Science

Library Science Club.



YONKER, MARY ALICE
Ranger, Texas
B.S.; Home Demonstration and
Vocational Home Economics



YOUNG, MILDRED
Harlingen, Texas
B.S.; Vocational Home Economics
Mary Swartz Rose Club; Home
Demonstration Club; Lower Rio
Grande Valley Club.



YOUNGBLOOD, ELVA
Henderson, Texas
B.A.; English
English Club; Aglaian Club; Y.W.
C.A.; La Junta; Le Cercle Fran-
cais; W.A.A.; Stunts, II.



ZUBER, DRU
Dallas, Texas
B.S.; Journalism
Journalism Club; Daedalian Staff,
IV, H u m o r Editor, III; Lass-O-
Business Manager, Summer III;
Stunts, II.



REECE, MARY FRANCES
Greenville, Texas
B.S.; Foods
Mary Swartz Rose Club; Student
Assistant, III, IV; Philo.



TILTON, MONTAINE
Blue Ridge, Texas
B.S.; Clothing



TURNER, LIDA
Paris, Texas
B.S.; Education-English
W.A.A.; Dance Club.



WILKINSON, BILLIE
Denton, Texas
B.S.; Business Administration



ATHERTON, LUCILLE
Denton, Texas
B.S.; Kindergarten-Primary



BARNETT, HELEN
Denton, Texas
B.S.; Physical Education
W.A.A. Board, IV; Dance Club,
President IV.



HALL, MARY ELIZABETH
Sweetwater, Texas
B.S.; Pre-Medicine



MCGUIRE, EUNICE
Beaumont, Texas
B.S.; Kindergarten-Primary
Kindergarten-Primary Club; Y.W.
C.A.



HESTER, BONNIE
Mineral Wells, Texas
B.S.; Home Demonstration
Home Demonstration Club.



JUSTIN, RUTH
Ft. Worth, Texas
B.S.; Art in Advertising and
Industry
L'Allegro Club; College Choir; Ft.
Worth Club; Stunts II.



MAYFIELD, LADY ANN
Waco, Texas
B.S.; Kindergarten-Primary



Annie learned a lot about the forefathers of her country at the time of the Indian Ceremonial. For instance, she found that lipstick applied in dabs at strategic places and checked wool blankets wrapped about the body could turn a dignified college girl into a rowdy Indian. She felt sorry though for the junior president who had to smoke the peace pipe, and declared in a case like this the president should have had more experience.

Juniors



MARY ANN WALKER
President

BRACKENRIDGE

First dorm on "Upperclassmen Row"—a meeting place for over 800 girls eating in dining hall downstairs.

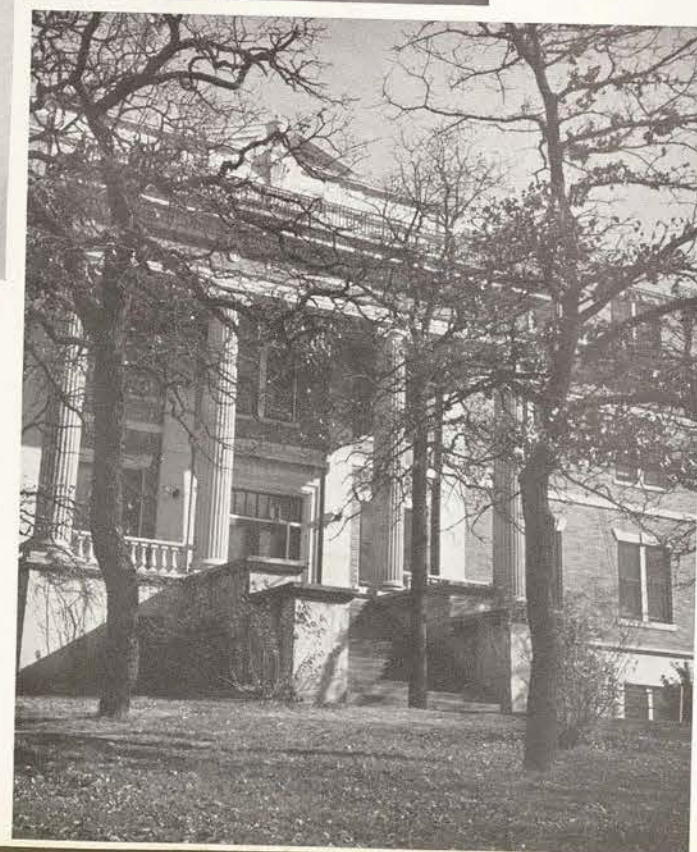

*among my
choices of sincere
wholesome friends
I place you
among the best—
always remember
old Mary Ann*

Mary Ann

JUNIOR OFFICIALS

PRESIDENT
VICE-PRESIDENT
REPRESENTATIVE
SECRETARY
TREASURER
SONG LEADER

MARY ANN WALKER
ELIZABETH SMITH
VERNA MAE HARDY
ELIZABETH KEESEE
BETTY McCLURE
ELIZABETH PROVENCE

SONG

Hail to thee! Greatest to be!
O'er the land, o'er the sea, hail to thee!
Thy name, gloried and famed
We acclaim when we hail to thee.
Come along, join our throng
Sing the song of our own C.I.A.
The crowds' praises are loud
We are proud we're from C.I.A.

We're the class of '38
We are trusting that our fate
Will bring honor to our state.
We are young and we are bold
To our standards we will hold
We are bound to reach our goal.
Hail to thee! Greatest to be!
O'er the land, o'er the sea, hail to thee!
Thy name, gloried and famed
We acclaim when we hail to thee!



F. L. McDONALD
Sponsor



ELIZABETH SMITH
Vice-President





Adair, Dorothy



Aechternacht, Ruth



Almond, Dorothy



Anderson, Anna Lou



Anderson, Betty



Anderson, Hilda Mae



Anderson, Virginia



Armen, Armenia



Ashburn, Frances



Atherton, Laura Belle



Aikeison, Virginia Bess



Barnett, Merdell



Basom, Peggy



Bass, Helen



Bates, Opal



Beavers, Elizabeth



Blackwell, Beth



Blakeney, Anna Lou



Blanton, Ellen



Blazek, Pauline



Bowden, Dorothy



Boyd, Mary Kay



Breazeale, Beulah



Brooks, Elizabeth



Brown, Bess



Brundrette, Verna



Burgess, Helen



Burnett, Barbara



Cable, Omega



Caldwell, Mabel



Caldwell, Rowena



Calvert, Julia Mae



Campbell, Nell



Carter, Louise



Cely, Kitty Wade



Chaney, Edith



Charlton, Alyce



Christian, Kitty Beth



Christopher, Evelyn



Cochran, Elma



Compton, Juanda



Cook, Kathleen



Cooper, Agnes



Cope, Vernelle



Cowan, Sara



Cowden, Frances



Craft, Joyce



Craft, Marguerite



Crawford, Laura Katherine



Crenshaw, Runell



Culwell, Billie Marie



Curtice, Margaret



Daniel, Annie Russel



Darsey, Carolyn



Davis, Doris



Deacon, Ruth



DeLane, Jean



Dorrell, Valma



Drummond, Carmeta



Dunaway, Josephine



Duncan, Ruth



Eaves, Aleen



Edge, Eileen



Ervin, Rudelle



Estep, Louvene



Everheart, Sarah



Ewing, Doris Jean



Farbstein, Dorothy



Fitch, Mary Jane



Foster, Eunice



Fuller, Frances



Funk, Lenore



Fuqua, Elizabeth



Galvan, Juliet



Garlington, Phyllis



Garner, Ann



Gayle, Virginia



Ceer, Virginia Lee



George, Josephine



Germany, Joan



Gibbs, Ruth



Gilley, Mary Tom



Glass, LaVelle



Clidden, Mary Julia



Goldberg, Beatrice



Gough, Dorothy



Grant, Virginia



Green, Frances



Greer, Edith



Hass, Wilma



Hailey, Helen



Hall, Doris



Hall, Genevieve



Hall, Lorena



Hannon, Mary



Hanover, Ann



Harbison, Gladis



Hardy, Valeria



Hardy, Verna Mae



Harrington, Virginia



Harroun, Virginia



Harvey, Marguerite



Hassell, Margaret



Hastings, Anna



Hauk, Joanna



Henderson, Nancy Ben



Herridge, Evelyn



Hicks, Lucile



Hines, DeWitte



Hittson, Jessie Lee



Holland, Zola



Holsonbake, Marianne



Hooper, Beryl June



Hooper, Leila



Hooton, Vashli



Hopkins, Robin



Huddleston, Martha Nan



Hughes, Maila



Humphries, Virginia



Hunt, Octavia



Irick, Maurice



Irwin, Rachel



Isbell, Martha Emily



James, Dortha Sue



Jenkins, Doris



Jenkins, Edna Mae



Johns, Kathleen



Jordan, Mary Louise



Kaplan, Rose



Keesee, Elizabeth



Kennedy, Willie Mae



Kiblinger, Inez



Kull, Ruth



Lafon, Thelma



Lain, Christine Ruth



Lamm, Maureen



Lanier, Sara



Largent, Norma



Lea, Marsha



Lindley, Marian



Little, Bobbie



Logan, Geraldine



Lowery, Corrine



Lowry, Mary Jo



Loyless, Christine



Lummus, Ola



McAdams, Gladys



McAdams, Tommye



McCormick, Nannie B.



McCrary, Mary Louise



McCreary, Jeannette



McCurdy, Evelyn



McKinney, Laura



McLure, Betty



McNeil, Virginia



Machen, Frances



Mahr, Dorothy



Majors, Mabel



Malaise, Beth



Maniloff, Reva



Mann, Elizabeth



Manning, Lenora



Martin, Mabel



Martin, Martha Leila



Martin, Opal Fern



Martin, Vara Faye



Matthews, Evelyn



Maxwell, Lula Beth



Mayo, Inez



Mead, Lois Maxine



Meredith, Janice



Metcalfe, Josephine



Miller, Harriett C.



Millwee, Helen



Mooneyham, Frances



Moore, Eleanor



Morrell, Mary



Morris, Elizabeth



Morris, Ruth Ella



Mullins, Letha Sue



Murphey, Dorothea



Nance, Patsy Gray



Neal, Mary Anne



Neighbors, Rose



Neugebauer, Anne



Nunn, Willie Mary



Nusom, Jean

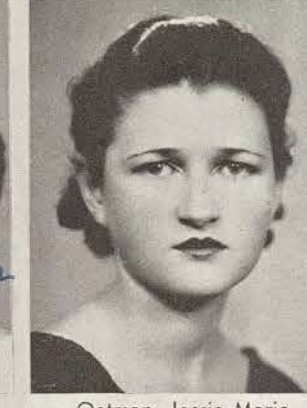

Oatman, Jessie Marie



O'Donnell, Dorothy



Ogburn, Nan



Orbeck, Travis



Owen, Vera



Patterson, Marjorie



Patterson, Virginia



Pattison, Ruth



Patton, Mary Ruth



Perkins, Corinne



Pfenninger, Hanna



Pflughaupt, Marguerite



Pickard, Laurine



Poff, Ruth



Porter, Martha



Potts, Alta Lois



Pouns, Jean



Preston, Ruth



Pyle, Irene



Racki, Frances



Rankin, Catherine



Ratliff, Isolina



Ratliff, Lucile



Reid, Josephine



Reid, Rebecca



Rennie, Kathryn



Reynolds, Loretta



Reynolds, Selma



Rhodes, Genevieve



Rice, Florence



Robbins, Anna Paul



Roberson, Louise



Roberts, Ruth



Robertson, Rita



Rockwell, Sylvia



Rogers, Osalene



Rupley, Maryanne



Rutherford, Clover



Rutledge, Jane



Sadler, Sara



Sala, Pauline



Sapio, Rose Mary



Schaer, Bernice



Schmidt, Esther



Scoggins, Jewel



Scott, Roberta



Seden, Lillian



Sells, Olive



Shattuck, Alice Naoma



Sherrill, Alyce



Shireman, Myrtle



Simmons, Anne



Simmons, Bess



Singletary, Jane



Skiles, Lorena



Smith, Christine



Smith, Elizabeth



Smith, Grace Evelyn



Smith, Helen Teresa



Sparkman, Hilda



Stacks, Alyne



Stallings, Lenora



Stark, Mary Alice



Stewart, Nell



Stoeppelman, Gwen



Stovall, Velma



Swain, Elizabeth



Sweeney, Elizabeth



Switzer, Charlotte



Tate, Mrs. Beth



Tate, Frances



Taylor, Frances



Taylor, Mary Florence



Thomas, Mary Beth



Thompson, Mildred



Tribble, Lucie



Tutrell, Mildred



Tyus, Ann Ernest



Ussery, LaRue



Van Pelt, Loretta



Walker, Mary Anne



Wallace, Alma



Wankon, Sylvia



Warenskjold, Ophelia



Warman, Wilma Sue



Warren, Clydis



Warren, Wilma



Webb, Marguerite



Westmoreland, Annette



Whedbee, Sarah



White, Alta



Wilds, Ethel Ruth



Wilkins, Winnie Alice



Wilkinson, Leverne



Williams, Frances



Williams, Marie



Williams, Nancy Helen



Williams, Barbara



Williamson, Kathryn



Wilson, Mary Ellen



Wilson, Ruby



Wimpy, Dickie



Withers, Jenny Lee



Woodall, Lenore



Woodham, Lillian



Woods, Sarah Frances

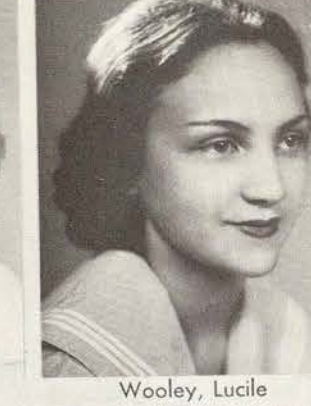

Wooley, Lucile



Workman, Winna Marie



Worthy, Florine



Wray, Grace



Wright, Romalee



Yates, Vivian



Clark, Ernestine



Dikeman, Nanacy



Findley, Jacqueline



Foster, Arlene



Hall, Genevieve



Hare, Roberta



Gunnell, Gene



Reeves, Maurine



Robinson, Palma



Rose, Elizabeth



Tune, Wilma



Turner, Nell



Webb, Hazel



Webb, Jerlena

Paulah:
 I think you're
 too serious for your
 own good. I guess it
 just isn't material!
 I'm so glad you're at
 school. I'm so glad you're
 in a major and
 can know you well.
 I'll make it and
 so remember your
 fellow struggler.
 Always,
 Gene

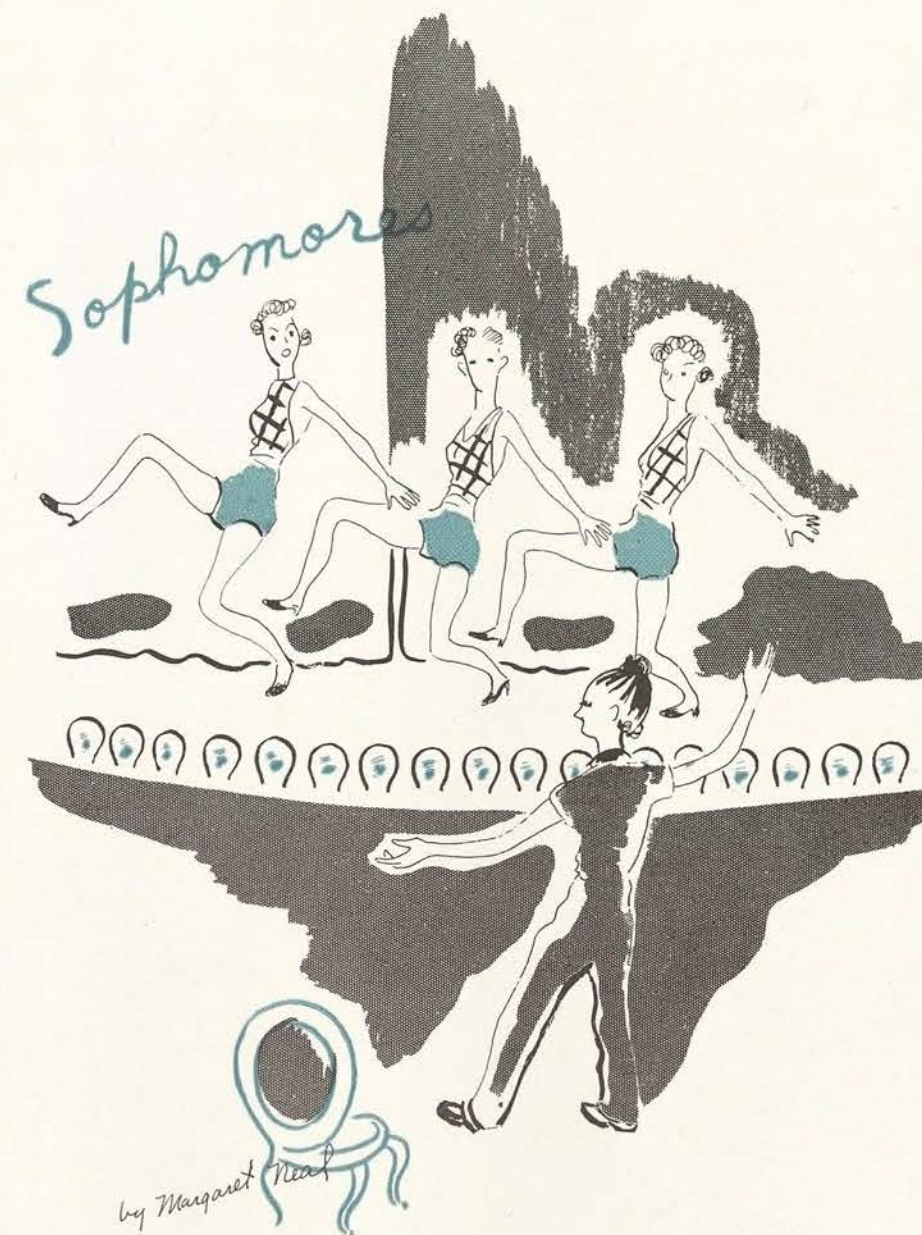

Annie as a sophomore told us to say the sophs sure tried to out-do the freshmen in stunts this year. They started practicing in September, and she lost more sleep and slept through more classes. She just could not understand how a prof could be so "ununderstanding" as to assign a quiz the day following the big night.



ALICE DAUGHERTY
President



WINIFRED SMALL
Vice-President

SOPHOMORE OFFICIALS

PRESIDENT
VICE-PRESIDENT
SECRETARY
TREASURER
YELL LEADER
SONG LEADER
REPRESENTATIVE

ALICE DAUGHERTY
WINIFRED SMALL
NITA HINDS
JEANNE GUNN
BESS SHIELD
RACHEL STUBBLEFIELD
MARJORIE ECKART

SONG

We will ever stick together
With a courage bright and fine
We will strike your colors never
Class of '39.
For your fame we'll work forever
Hearts sincere and spirits gay;
Your honor we'll uphold
Your name will ne'er grow old.
Sophomore class of C. I. A.
Sophomore class of C. I. A.



ELIZABETH HARDY
Sponsor

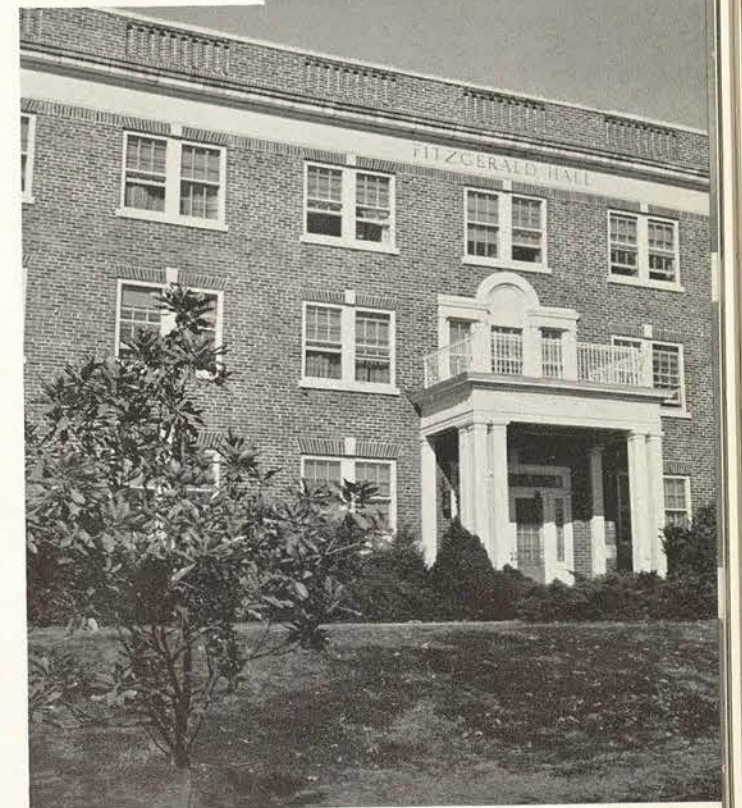

FITZGERALD



Hinds



Gunn



Shield



Stubblefield



Eckart



Acton, Richardine



Albert, Loretta



Albert, Annie Laura



Alexander, Margaret



Alexander, Ruth



Andrews, Margaret



Armstrong, Mildred



Atkins, Mrs. H.



Bagwell, Estelle



Bailey, Opal Juanita



Barfield, Iris



Barron, Kathryn



Barlett, Janette



Baskin, Virginia



Baugh, Elizabeth



Bear, Janet



Bellville, Esther



Bennett, Viva Fay



Bishop, Beulah



Black, Evelyn



Blaylock, Mary



Blohm, Dorothy



Bond, Catherine



Boswell, Fredrika



Boyd, Dixie Ray



Brewer, Bettye



Browden, Lorene



Bryant, Martha



Bryant, Nova



Brant, Theda



Bryant, Violet



Bucklew, Marjorie



Bunyard, Jurenne



Burdick, Ardine



Butler, Anne



Buttrill, Jennie V.



Buxton, Rosina



Caldwell, Frances



Calloway, Lillian



Carey, Louise



Carter, Geneva



Casad, Gertrude



Cason, Hester Ruth



Camberlain, Bernice



Chance, Jamesanna



Chandler, Geraldine



Chaney, Lois



Childers, Patsy



Christian, Irene



Clark, Billa Joa



Clark, Jean



Clay, Frances



Coats, Doris Jean



Cobb, Dorothy Glenn



Cockran, Mary Jane



Coll, Marion



Conley, Mildred



Conner, Mary Sue



Conner, Ruth



Cooper, Helen



Cox, Carolyn



Criswell, Adele



Cude, Mary Frances



Dale, Hazel Jane



Darr, Rosalind



Daugherty, Alice



Dautermann, Mary



Davenport, Jane



David, Florence



Davidson, Charles Mary



Davidson, Martha



Davis, Belh



Davis, Hallie



Davis, Leona



Davis, Mary Sue



Denton, Jean



Dial, Mary Nell



Doak, Denise



Dosterschill, Mary C.



Dudley, Mary



Duke, Vivian



Dulaney, Jane



Dyer, Suzanne



Eads, Gladys



Eads, Mary Jane



Eckart, Marjorie



Edwards, Frances



Edwards, Margaret



Eidson, Leta Ruth



Elliott, Edna



Eppright, Edith



Ernst, Rose



Estes, Elizabeth



Eudaly, Mildred



Fagg, Loudale



Faltn, Frances



Fargerson, Anna Mae



Fella, Ora



Felton, Jennie Faye



Ferguson, Eleanor



Fleetwood, Ruth



Fletcher, Jimmie Lee



Ford, Florence



Foster, Deprece



Foster, Lavela



Foster, Verna



Fox, Eleanor



Gaines, Elizabeth



Garnett, Mary Alice



Garrison, Odessa



Garman, Katherine



Gales, Virginia



George, Janie



George, Willie Mae



Gentry, Pauline



Gillespie, Frances



Gipe, Lula Marie



Cipson, Irene



Glasscock, Mary



Goldstein, Lena Mae



Golihar, Jean



Golihar, Lorraine



Gray, Neville



Gray, Shirley



Green, Bessie



Greer, Doyce



Greer, Joyce



Gresham, Dot



Griffing, Lorena



Griffin, Doris



Griffin, Marion



Griffith, Ouida



Griggs, Jackie



Gunn, Jeanne



Hall, Anna Lee



Hale, Lewis Marie



Hamilton, Louise



Hamlett, Virginia



Hammers, Dorothea



Hammons, Marzee



Harkey, Doris



Harper, Mary Frances



Harris, Gwyne



Hartley, Beth



Head, Nadine



Heard, Elizabeth Ann



Hendricks, Irene



Hensley, Frances



Hero, Suzanne



Hill, Edna



Hinds, Nita



Hitt, Annie W.



Hodge, Lucile



Holekamp, Loretta



Holland, Jean



Holland, Jimmie



Holloway, Elsie Joe



Holmes, Elizabeth



Holt, Katherine



Hooks, Frances



Hooten, Dorothy



Hopkins, Winifred



Huebner, Lucile



Hudgins, Margaret



Huffines, Elizabeth



Huffines, Jane



Hulin, Verna



Hunt, Mary Helen



Huston, Margaret



Hutchinson, Louise



Hybarger, Jimmie



Irvin, Ellen Hood



Jamail, Eugenia



Jarman, Janice



Johnson, Gertrude



Johnson, Nancy



Johnston, Jean



Jones, Betty Lee



Jones, Emogene



Jones, Mildred



Judkins, May Beth



Justin, Christine

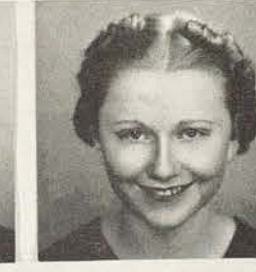

Keen, Mary

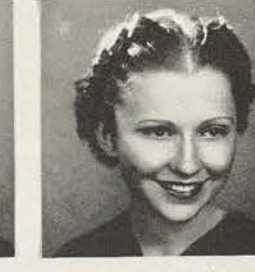

Keen, Mildred



Keller, Mary Ann



Keneipp, Betty Lou



Kennedy, Lorraine



Kennedy, Mary Alice



Kiblinger, Juanita



Kidson, Beulah



King, Nancy



Kinkler, Margaret



Kirkpatrick, Neva Lee



Kite, Grace Evelyn



Koy, Marion



Kubecka, Dorothea



Kurfees, Elizabeth



Lair, Julia



Langford, Martha



Layton, Norma Dee



Lee, Audrey



Legge, Elizabeth



Lentz, Sydolia



Lindsey, Louise



Lockridge, Martha



Lockridge, Nancy



Lorenz, Adolph



Lorimer, Helen



Love, Mamie Sue



Loveless, Beverly Fern



Lowe, Christine



Lowry, Nell



McDonald, Elizabeth



McDonald, Trent



McKenzie, Jack



McKinley, Georgia



McKinnon, Georgia



McKinnon, Mary Margaret



McLemore, Margaret



McVey, Dorothy



Machen, Ollene



Mangold, Ernestine



Mantle, Ida Ruth



Mattingly, Mary Boyd



Medlin, Dorothy



Merrill, Janie



Meddleton, Frances R.



Miller, Marjorie



Mills, Mildred



Moore, Dorothy Ruth



Morrow, Lillian



Moss, Mattie



Mouldlin, Phyllis



Mulhollan, Mary Sue



Mullins, Frances



Murchison, Dorothy



Murphy, Dot



Nash, Agnes



Neff, Mary Helen



Nelson, Jessie Lee



Nelson, Mary Estelle



Newton, Nancy



Nichols, Elaine



Nicholson, Muriel



Noel, Martha Sue



Norrel, Virginia



Oglvie, Martha



Oliver, Mary Louise



Orr, Willia Lea



Parker, Doris



Parks, Jean



Patterson, Juanita



Powlidge, Mary



Peden, Ruth



Peek, Maxine



Pewitt, Mary



Phenix, Gladys



Philips, Pearl



Phillips, Iris



Penson, Lois



Poland, Gladys



Porter, Ruth



Price, Helen



Randolph, Lurene



Reddell, Adalyn



Reddick, Mildred



Reily, Glenna



Rice, Virginia



Roberts, Dorothy



Robinson, Mary Frances



Robinson, Robbie



Robison, Joel



Rochelle, Esther



Roper, Maxine



Rupley, May Lee



Schlottmann, Jeanette



Schmidt, Louise



Schumucher, Ruth



Schram, Lois



Shelton, Emma



Sherrod, Nelly Bell



Sherwood, Alma



Shield, Anna Lee



Shield, Bess



Sickle, Florence



Sielski, Jerry



Silbernagle, Evelyn



Simmons, Elizabeth

M. J. J. J.

Dear Barbara,
It has been
a pleasure to
know and
work with
you this year.
Christine



Triplett, Bernice



Tucker, Margaret Dolores



Tuorila, Helen



Turner, Lola Faye



Turner, Myrtle



Wagner, Christine



Walker, Adalyn



Walker, Oma V.



Waits, Margaret Burl



Washington, Marjorie



Watts, Margaret



Watts, Hazel



Waugh, Helen



Way, Peggy Lynn



Webb, Sara



Webb, Virginia



Weeks, Katherine



Wetsel, Lava



White, Adelaide



Wilbeck, Minnie Lee



Wiley, Lucile



Williams, Beatrice



Williams, Eloise



Williams, Etanta



Williams, Forelle



Williams, Georgia Mae



Williams, Inez



Wilshire, Floy



Wilson, Garnett



Wilson, Helen



Wilson, Rebecca



Windham, Marianne



Woolford, Doris



Wood, Charlotte



Woodard, Kathryn



Woody, Henry Ella



Simms, Lillian



Simpson, Marion



Simpson, Natalie



Setzler, Constance



Skoog, Lillian



Small, Ruth



Small, Winifred



Smith, Dorothy



Smith, Geraldine



Smith, Gretchen



Smith, Jane



Smith, Margie



Sommer, Clara



Sprawls, Frances



Stevens, Janel



Stevenson, Mary Belle



Stinson, Edna



Stockton, Mary Bell



Stokes, Anna Bob



Stokes, Louise



Stubblefield, Rachel



Sullivan, Hazel



Surman, Rosemary



Sutton, Bernice



Talkington, Irene



Tetom, Marguerite



Taylor, Galena



Taulbee, Virginia



Terry, Ethel



Thompson, Marie



Thompson, Ruby



Tidmore, Elizabeth



Timmins, Mary



Tisdale, Celeste



Tomme, Evelyn



Touns, Dot

Best of luck
to you



Boswell, Eleanor Briggs, Sue Dial, Frances Franks, Clay Heath, Beatrice Hendricks, Irene



Hudson, Jane Irby, Dixie Kittrell, Laura Koy, Marion C. McCary, Jewel McDermott, Frances



Moore, Virginia Paschall, Beatrice Phillips, Mary Pierce, Dessa Ramsay, Helen Stone, Margaret



Trublood, Jimmie Van Zandt, Nera Isom Vauss, Elhorene Vezey, Eloise Vincet, Dorothy Voelkel, Minnie Mae



Vogel, Ruth Wafford, Doris Washburn, Mildred White, Helen Wilkiff, Dorothy Word, Dorothy Nell



Wright, Constance Wright, Elizabeth Wright, Lewis Wyatt, Nelva Zachry, Mary

Dearest Beulah -
It's been swell
knowing you.
I won't forget you
ever. Best wishes,
Lewis

Dear Beulah
I think you made the
W.A.A. a swell Historian
besides being a swell
person yourself.
"Marian"

Beulah -
I'm glad that
I have someone
to giggle with me.
It's new fun.
Marge



Freshmen

Annie rebelled against taking Anatomy in college because, she insisted, "I became thoroughly acquainted with every muscle in my legs the first week on the campus. That Ad building hill seemed like a baby Blue Ridge every time I started to the P.O. It is no wonder that Annie has become an ardent escalator fan, and is continually lecturing on the advantages of an escalator."

FRESHMAN OFFICIALS

MISS ROSALEE LESLIE
Sponsor

MARY FRANCES WOODS
President



CATHERINE POOL
Vice-President

PRESIDENT
VICE-PRESIDENT
SECRETARY
TREASURER
REPRESENTATIVE
SONG LEADER

MARY F. WOODS
CATHERINE POOL
VIRGINIA FRENCH
MARY K. JONES
CHARLOTTE PARMELEE
CHARLOTTE WHEAT

SONG

Classes have gone their way
Classes great in their day
Honor to them we pay
But—
We have a class we think is better
And through our life, we'll not forget her
Above them all is where we'll set her
First, and last and unsurpassed
Our love for thee will always bind us
Nearer to thee that stands behind us
Loyal we'll be where'er you find us
We'll be true
T. S. C. W.
The class of '40 pledge
Themselves to you.



Lowry Hall, One of the Five Fish Dormitories

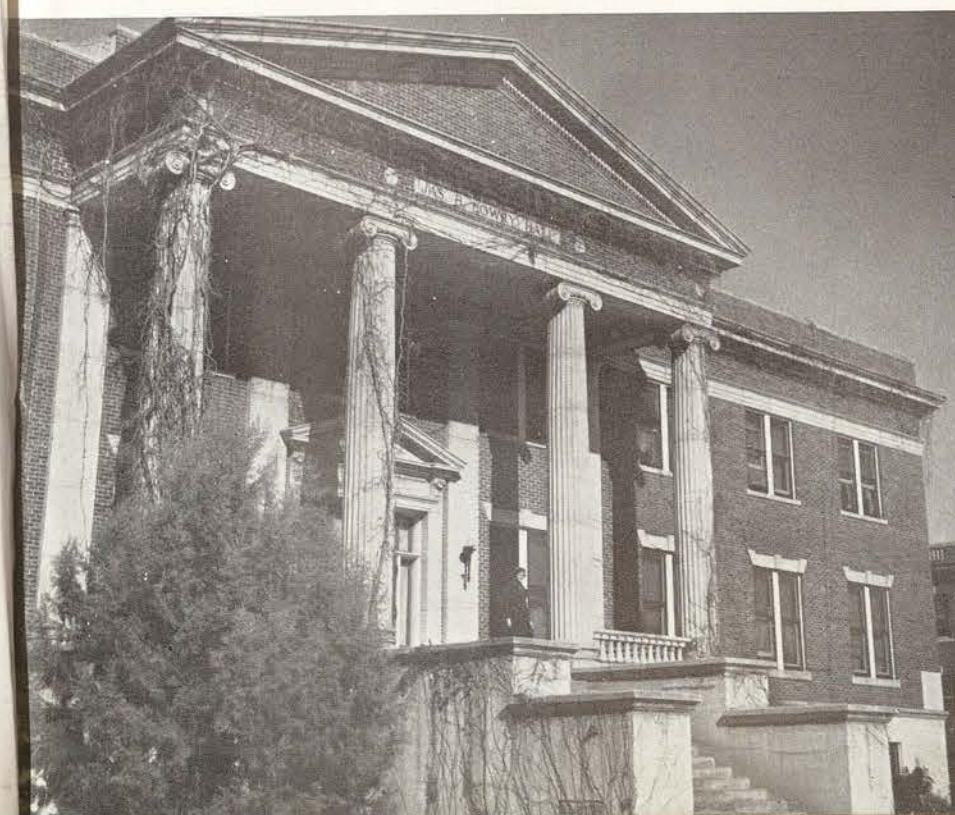



Abbott, Darlene Abernathy, Helen Adair, Eugenia Adair, Lucile Adams, Christine Adams, Mollie Marie Alexander, Kathleen



Alkine, Kathleen Allen, Helen Allen, Jerry Allen, Martha Jane Allison, Mee Elma Amthor, Anna Laura Anderson, Clo



Anderson, Mary Jean Anderson, Maxine Anthony, Margaret Archer, Ferdella Armond, Nadyne Armstrong, Christine Armstrong, Mary F.



Atcheson, Vera Atkinson, Jane Atkinson, Mildred Aynsworth, Elizabeth Babbitt, Verna Lynn Bailey, Hollice Bain, Ruth



Baker, Dorothy Baker, Emma Frances Barber, Jane Barnes, Crystal Baron, Harriette Bartlett, Ann Bales, Mildred



Baxter, Otella Beaton, Kay Beaton, Roberta Beaumont, Jeanne Bell, Maxine Belsher, Marjorie Benton, Evelyn



Berry, Constance Bevans, Lu Verne Bibb, Wanda Bickley, Jo Bingham, Frances Black, Elsie Blagg, Leone



Bland, Bobbie Blankenship, Marjorie Blansit, Merrill Blanton, Frankie Bock, Mary Frances Boehn, Ethel Bolinger, Frances



Boone, Margaret Bossier, Marjorie Boswell, Lavoyce Boyd, Betty Boydston, Evangeline Bradley, Elizabeth Brooks, Allee Ann



Brooks, Pearl Brooks, Ruth Brown, Are Bell Brown, Carmen Brown, Dorothy Brown, Frances Brown, Patricia



Bryant, Berlie Buchanan, Betty Buchanan, Margaret Sue Bundy, Jane Bush, Opal Calder, Alice Calhoun, Charline



Callender, Catherine Cantrell, Winell Caradine, Mary Ruth Carroll, Maurine Carruth, Tommie Carter, Maureine Carter, Rose



Cason, Annice Cassidy, Gertrude Chadick, Mary Ann Chalkley, Jewell Chambers, Ellen Chapman, Marguerite Charlton, Tess



Chastain, Louise Chasteen, Annie Lou Childre, Ross Childs, Betty Lou Chilton, June Churchwell, Elizabeth Clapp, Mary Lou



Clark, Nan



Clark, Selene



Cliburn, Doris



Clinkenbeard, Carolyn



Cochran, Helen



Cochran, Ora Dell



Coffman, Joy



Cole, Mary Louise



Cole, Viola Sue



Coleman, Carroll



Collins, Allyne



Colwell, Opal



Conley, Beatrice



Cook, Mary Lee



Copeland, Gladys



Cooper, Dorothy



Cooper, Mabel Earnst



Coppie, Willie Katherine



Corbin, Nelma



Cousins, Charlotte



Cousins, Rosalie



Cox, Barbara



Cox, Dolores



Craghead, Mildred



Craig, Maxine



Craig, Nettie



Cramer, Dolly



Craven, Hope



Cromwell, Lucile



Cross, Mary Olive



Crouch, Mary Jo



Cudd, Lucille



Daniels, Elizabeth



Davis, Mabel



Davison, Josephine



Day, Louise



De LaFosse, Amarida



De Lane, Mary



Dickson, Alma



Dines, Dorothy Mae



Dingle, Marjorie



Diltman, Ellen



Dolbs, Elizabeth



Dodge, Mary Elizabeth



Dodge, Zollie Mae



Dolson, Harvey Anne



Doran, Elaine



Doran, Maxine



Dorenfield, Lulita



Douglas, Cora



Drake, Geneva



Drzac, Doris



Drummond, Christina



Dumas, Anne Gray



Durcan, Virginia



Dunfield, Loreda



Durham, Mary



Durrett, Maxine



Echols, Vivian



Eden, Mildred



Ellington, Joy



Elliott, Mary Nell



Ellithorpe, Eleanor



Elson, Helen



Emerson, Marjorie



English, Gertrude



Estes, Lola Mae



Estes, Ruth



Evans, Dorethy



Evans, Evelyn Doris



Everheart, Ina Mae



Faulkner, Marianna



Ferguson, Annie Merle



Ferguson, Hallie



Fernandes, Ruth



Fields, Anna Ruth



Fies, Margaret Ann



Fisher, Asalee



Fisher, Gracie



Fisher, Winnie



Fitzhugh, Meroba



Florey, Betty



Flowers, Le Mayne



Foster, Elizabeth



Franklin, Dot



Frazer, Martha



Frazier, Dorotha



French, Virginia



Friend, Mary



Fuller, Ruth



Fullerton, Mary Catherine



Funk, Jane



Galloway, Jean Anne



Gardener, Elizabeth



Garr, Louise



Gerrell, Betty Jane



Gerrell, Marian



Gervey, Gladys



Carver, Jackey



Cayle, Sibbie



George, Bernice



George, Frances



Cill, Irene



Clendenning, Delores



Colding, Ida Lois



Gooch, Mary



Graham, Oleta



Gravely, Marie



Graves, Frances



Green, Katherine



Green, Lenora



Green, Melba



Green, Margaret Glenn



Greenwood, Mary Frances



Greer, Nell



Griffin, Fern



Griffith, Onita



Criggs, Bobbie



Grimes, Hattie Belle



Grogan, Margaret



Groves, Mary Jo



Grudup, Mary



Gunter, Dorothy



Gunter, Mary Katherine



Hail, Virginia



Hall, Eleanor



Hall, Margaret



Hamilton, Mary Jo



Hampton, Frances



Hampton, Mary



Hancock, Sarah



Hanna, Adelle



Hanover, Margaret



Harkins, Ethel



Harrell, Charles Fay



Harris, Betty



Harris, Reba



Hart, Anita



Hartman, Ann



Hawkes, Mildred



Hawley, Marjory



Hawthorne, Sue



Hay, Rachael



Henderson, Mary Jo



Hendricks, Dorothy



Hensen, Jeanne



Hicks, Joe Francena



Hightower, Elise



Hilburn, Grace



Hill, Alice



Hill, Lillian



Hofmann, Della



Hogan, Nedra



Hohn, Kathryn



Holland, Mary Anne



Holloway, Robbie



Holt, Bill



Howard, Catherine



Hoyle, Dorothy



Hudgins, Mary Clair



Hughton, Mary Elizabeth



Hughton, Sara



Hunt, Camilla



Hunter, Ruth



Hurd, Lyda Frances



Hutchenson, Wilma



Hyer, Betsy



Ingersoll, Virginia



Inks, Mildred



Innis, Grace



Isenhour, Leola



Jackson, Elizabeth



Jackson, Mary Frances



Jaeggli, Dorothy Jean



Jefferies, Merle



Joble, Ewald



Johns, Carolyn



Johnson, Doris



Johnson, Myrle



Jones, Carolyn



Jones, Christine



Jones, Courtney



Jones, Frances

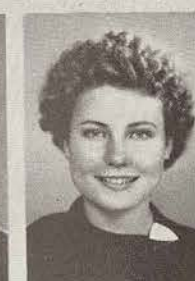

Jones, Madelene



Jones, Marilyn



Jones, Mary Kay



Kay, Elizabeth



Keiler, Barbara



Kelly, Constance



Kemp, Lucille



Kemp, Margaret



Kennedy, Frances



Kinnel, Myrle



Kimbrough, Aileen



King, Filene



Kinnel, Camille



Kirk, Lorena Kiser, Edna Klein, Bonnie Lee Knox, Charlotte Koenig, Bertha Nell Koenig, Ruth Kolb, Genevieve



Krohn, Eva Louise Ladd, Joan Lake, Mary Lancaster, Cecelia Lane, Eldeana Layman, Cordell Le Blanc, Marjorie



Lee, Betsy Lee, Dee Alva Lee, Virginia Lee, Juanell Lesbar, Margaret Levy, Ruth Lewis, Dottie Katherine



Lewis, Frances Lewis, Marie Lilley, Beulah Lilley, Margaret Lipsy, Estelle Lively, Louise Lockey, Bess



Long, Dorothy Longham, Margaret Lopez, Alba B. Lopez, Carmen Love, Elizabeth Love, Estelle Love, Evelyn



Low, Aline Lundschen, Mary Ellen McCampbell, Alice McClure, Katie McCullough, Nettie Marie McDaniel, Geraldine McElhannon, Glenna



McGregor, Billie McHarg, Anita McKinley, Elizabeth McKinley, Winifred McKinney, Juanita McKinney, Mona McMillan, Elizabeth



McNew, Mary Alice Machen, Gertrude Mahaffey, Ruth Man, Miriam Mantle, Celia Mara, Helen Martin, Mabel



Mason, Charlotte Mathis, Juliet Matthews, Sammie Matlock, Joyce May, Ida Viola Mayfield, Mary Mead, Marjorie



Meek, Nan Meekins, Earline Merchant, Catherine Merritt, Helen Miller, Anna Miller, Elizabeth Miller, Florence



Miller, Helen Miller, Juliette Miller, Louise Miller, Mary Anne Miller, Marjorie Miller, Wynelle Milligan, Kathryn

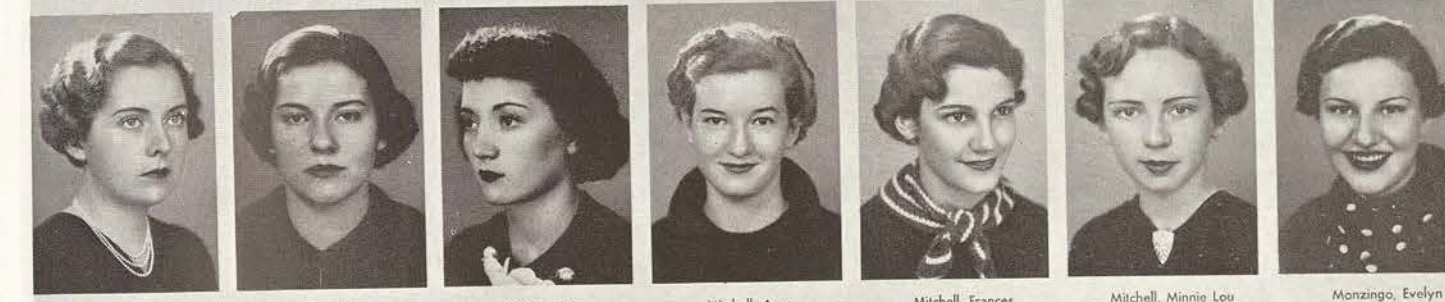

Mims, Billye Owen Mings, June Minter, Betty Mitchell, Arney Mitchell, Frances Mitchell, Minnie Lou Monzingo, Evelyn



Moore, Anna Mae Moore, Betty Moore, Jennie Margaret Morris, Jean Morrison, Amey Morrison, Patricia Mosely, Eleanor



Moss, Anna Ella Mossey, Dorothy Murphee, Jo Murphy, Viola Myers, Edna Myers, Frances Nealson, Doris May



Nethery, Dixie



Neugent, Dorothy



Newman, Joyce



Nicholson, Betty



Nicholson, Libby



Nicholson, Mattie



Nicholson, Mickey



Noney, Doris



Oliver, Dixie



Oliver, Nancy



Olsen, June



Orr, Marjorie



Overturf, Benja



Owen, Bertha



Owens, Margaret



Pace, Babara



Paine, Bettye



Palmer, Cecelia



Parker, Rebecca



Parmelee, Charlotte



Parsons, Ann



Partain, Maxine



Patterson, Gertrude



Patterson, Marie



Payne, Dolly



Payne, Mary Lou



Pearson, Mabel



Perkins, Musette



Petty, Mildred



Pilubot, Lucile



Phelps, Kathryn



Phillips, Katie Belle



Phillips, Sarah



Pieratt, Della



Pierce, Jessie



Pierce, Nona Mae



Pierce, Pauline



Pigman, Betty Jean



Pirio, Gene



Penckney, Margaret



Plants, Madge



Plimmons, Mary Frances



Pool, Catherine



Porter, Sue



Powers, Mary Sue



Prather, Mattie Bea



Precise, Joellen



Price, Marguerite



Price, Theodora



Proho, Eleanor



Priddy, Dorothy



Pruitt, Ann



Raabe, Doris



Ragland, Madge



Raney, Lellie



Rathbun, Dorothy



Ray, Frances



Ray, Myra Josephine



Redford, Naiona Louise



Reid, Camella



Reynolds, Bobbie



Rhodes, Edith Mae



Rhode, Ellen



Rich, Clairine



Richardson, Marvin



Richburg, Nona Anne



Richier, Gertrude



Riek, Jean



Riley, Mary Edna



Robbins, Olene



Roberts, Gayle



Robertson, Elizabeth



Robinson, Jean



Rorershaw, Barbara



Rowland, Adrienne



Ruse, Dorothy



Rushing, Evalie



Russell, Betty



Russell, Sigalee



Rutherford, Carolyn



Salinas, Nella



Sands, Rebecca



Satterwhite, Ruby Jo



Savell, Eloise



Scarborough, Marcella



Schlitzkun, Ruth



Schriever, Althea



Schrum, Meta Mary



Schultz, Ruth



Schultz, Winona



Scott, Carol



Scott, Charlie Mae



Scott, Tris



Scriggs, Luta



Seale, Emma Jean



Sears, Edith Mae



Sell, Lois

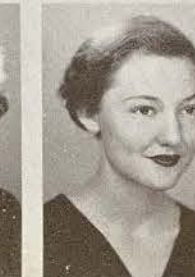

Shannon, Sae



Shellenburger, Thelmae Sheppard, Bessie Lee Shields, Billie Shireman, Edna Shumate, Doris Siler, Mary Emma Simms, Laura



Sims, Margaret Singleton, Helen Skinner, Beth Slaton, Melba Slay, Elaine Smith, Anna F. Smith, Frankie Pauline



Smith, Sarah Snell, Kathryn Solberg, Helen Spencer, Catherine Spencer, Lottie Spencer, Rosemary Sramek, Dorothy



Staley, Anna Bell Stallcup, Frances Stallcup, Rita Stark, Verine Slaton, Damen Steadham, Mary Virginia Steele, Mariha Ellen



Stehr, Jean Stewart, Arnetta Stewart, Mary Jane Stewart, Mildred Stickland, Claydene Stieler, Roberta Stinson, Martha



Stovall, Christabel Stoy, Lucile Strahan, Evelyn Strapp, Mattie Ruth Streetman, Madge Stroud, Gwen Stuart, Ruth



Sue, Alice Mae Tackett, Betty Talbert, Mildred Talbert, Wilma Talley, Mary Alma Taylor, Elizabeth Taylor, Geneva



Taylor, Mary Taylor, Virginia Templeton, Olivia Terry, Josephine Terry, Mildred Thaxton, Denise Thomas, Betty



Thomas, Frances Jane Thomas, Luella Thompson, Anne Thornbill, Jane Tidwell, Alice Ruth Tidwell, Elizabeth Timmons, Pauline



Tobbs, Betty Touns, Betty Townsend, Thelma Tramonte, Mamie Treplow, La Nella Trigg, Margaret Turner, Rose



Turns, Dixiel Underwood, Loise Vecca, Margaret Lucille Valenta, Virginia Vance, Mary Vincent, Dorothy Wade, Grace



Wade, Ruth Wakefield, Frankie Walden, Tommie Walker, Bonnie Walker, Helen Walker, Mamie Wall, Joy

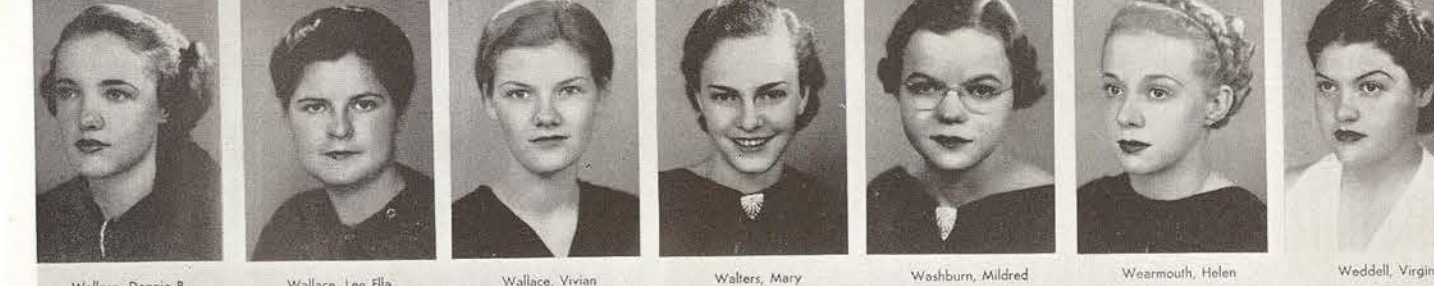

Wallace, Donnie B. Wallace, Lee Ella Wallace, Vivian Walters, Mary Washburn, Mildred Wearmouth, Helen Weddell, Virginia



Wells, Jim Ellen West, Mary Whalley, Frankie Lou Wheat, Charlotte White, Doris White, Dorothy Whitt, Carmon



Bagley, Mary

Clair, Virginia

Floyd, Winifred

Folts, Frances

Hart, Charlotte

Henderson, Annie

Hughes, Connie Irene



Lagerquist, Myra



Long, Norma



Machen, Gertrude



McCalmont, Carmen



Merritt, Emma Lou



Myers, Frances



Pace, Bobora



Quillan, La Merle



Smith, Martha Louise



Stephens, Mary Lou



Stovall, Virginia



Taliaferri, Juanita



Tucker, Mary Margaret



Wagner, Eloise



Walker, Anna R.



White, Sarah



Whitley, Marie



Whitlock, Nell



Whitson, Louise



Wilborn, Stella



Williams, Corene



Williams, Grace



Williams, La Verne



Williams, Lazelle



Williams, Marjorie



Williamson, Felicia



Willie, Betty



Wills, Frances



Wills, Helen Estelle



Wilmeth, Louise



Wilson, Anne



Winars, Norma



Windsor, Mary Jane



Windweken, Florence



Wise, Dorothy



Woerz, Margaret



Wood, Marquerite



Wood, Rose



Wood, Virginia Dale



Woody, Willietta



Woolley, Dorothy



Woolen, Blaise



Woolen, Lynn



Word, Frances



Wright, Catherine



Wright, Margo



Wrinkle, Zella



Wyatt, Marcelene



Wyman, Bernice



Yarbrough, Edna



York, Myra



Young, Eva Lee



Zimmerly, Corinne



Zimmerman, Dorothy

Dearest Baulah -

It has been so
very nice knowing
you. I wish you all
the happiness and
success in the world.
When you are out of
school always remem-
ber the little "fish"
you knew your
junior year -

I love you,
Betty

Annie comments on
POPULARITY

After five days please return
to Box — A + M Station.
Four out of every five have
it. The other letter is from
Mother. Mr. Weaver said
that if all the cadets who
wrote letters to T.S.C.W girls
were laid end to end, he'd
give them a good talking to.





Annie still feels rather crushed because her friends didn't nominate her for a beauty — it couldn't have been her hair because she pins it up every third or fourth night — perhaps it was her figure. Anyway, she went to Casa Manana and had a lot of fun watching the beauties sport the corsages. "And if Billy Rose means what he said in his letter," says Annie, "he should come over. We might as well have two men enrolled as one." [Emerson is the other].

Beauties

pleas I am
beauties. Aren't
you proud of
me for making
the beauty page
Ruth



Beauties

BILLY ROSE

FORT WORTH FRONTIER CENTENNIAL
FIFTH FLOOR - SINCLAIR BLDG.
FORT WORTH
October 28, 1936.

Miss Chaney Miller,
Texas State College for Women,
Denton, Texas.

My dear Miss Miller:

I selected the following young ladies as the most beautiful in their respective classes:

Senior - Olivia Bishop.
Junior - Louise Carter.
Sophomore - Constance Wright.
Freshman - Mary Greenwood.

The fifth and sixth selections were Joy Hawley, a Senior, and Catherine Pool, a Freshman.

I was pleasantly surprised at the unusual beauty of all of the contestants. I offer the above selections timidly. At least twelve of the sixteen contestants are attractive enough to make the front line of any Broadway Revue. If your institution were a co-educational one, I would be tempted to enroll.

I hope the young ladies enjoyed their visit as much as we enjoyed having them. Unfortunately, the weather made it impossible to show that night at the Casa Manana. Playing the revue in the Jumbo building was merely a last minute notion and if there was any confusion in the seating arrangements, you will have to excuse us on that score.

Very truly yours,
Billy Rose
BILLY ROSE,
Director General.

THE OLD WEST LIVES AGAIN IN FORT WORTH

Parade at Casa Manana

Amid flooding lights, clapping hands, and appraising voices, sixteen T.S.C.W. beauties pivoted at the Casa Manana before the master showman of the world, Billy Rose, director general of Fort Worth's Frontier Centennial. Four nominees from each class were selected, and from this group Billy Rose chose the most beautiful student from each class and two students at random. His decisions were not revealed to the student body until the six most beautiful girls were presented at the senior formal May 8 by the annual editor, Chaney Miller.

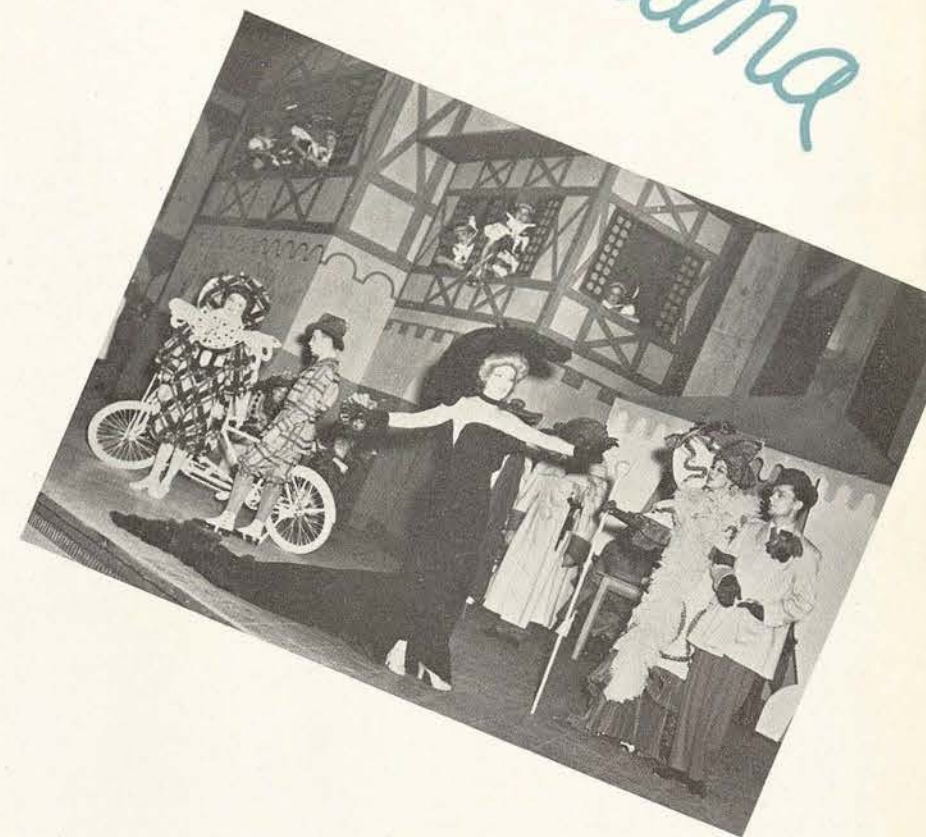

Olivia Bishop, SENIOR



Peggy Elliot

^{DARSEY}
Carolyn ~~Senior~~



SENIOR NOMINEES

Dearest Beulah,
 I hardly would
 know what to say. I
 simply can't tell you how aw-
 fully much I've enjoyed living
 across the lake from you this year!
 You're so grand and I hope you will come
 to me. Next year I hope you will come
 to see me! Please do!
 all the best and happiness in the
 world, Beulah, because you really
 deserve it!
 Lovingly,
 Louise

Louise Carter, JUNIOR



JUNIOR NOMINEES



Beulah, I hope
 I haven't
 are so much
 saw - I've
 ing you so
 hope to be
 year - lots
 love to you
 always,
 Lally

Marjorie Patterson

Sarah Everheart



Irene Pyle





Constance Wright, SOPHOMORE

SOPHOMORE NOMINEES

Leta Ruth Eidson

Effie Jo Holloway

Marjorie Eckart



FRESHMEN NOMINEES



Virginia French

Elsie Black



Mary Frances Greenwood, FRESHMAN



Joy Hawley, SENIOR

Catherine Pool, FRESHMAN





Dorothy Ehlinger, MOST POPULAR UPPERCLASSMAN

Mary Frances Woods, MOST POPULAR UNDERCLASSMAN





Senter and Elliot, Wright, Carter and Everheart

CAMERA CATCHES



Pool, Greenwood, and Eidson



Hawley

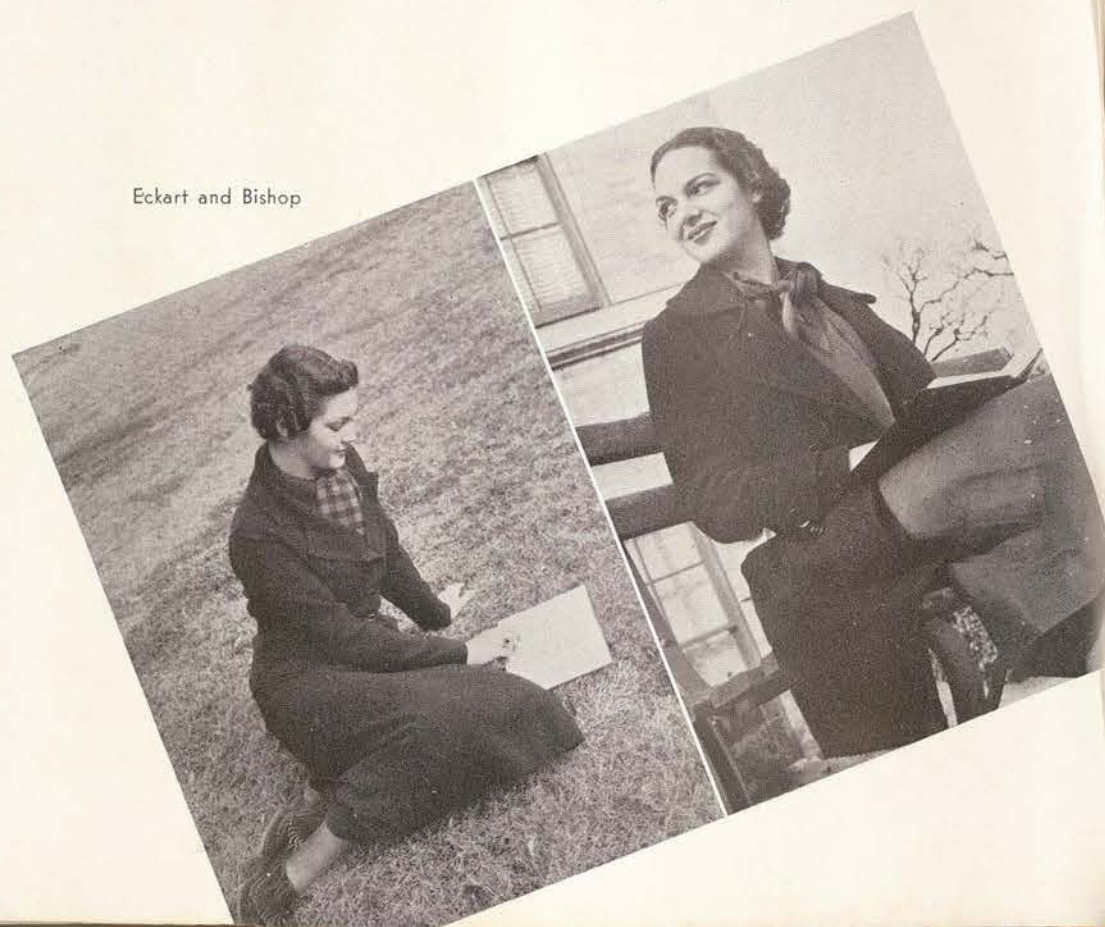

Eckart and Bishop

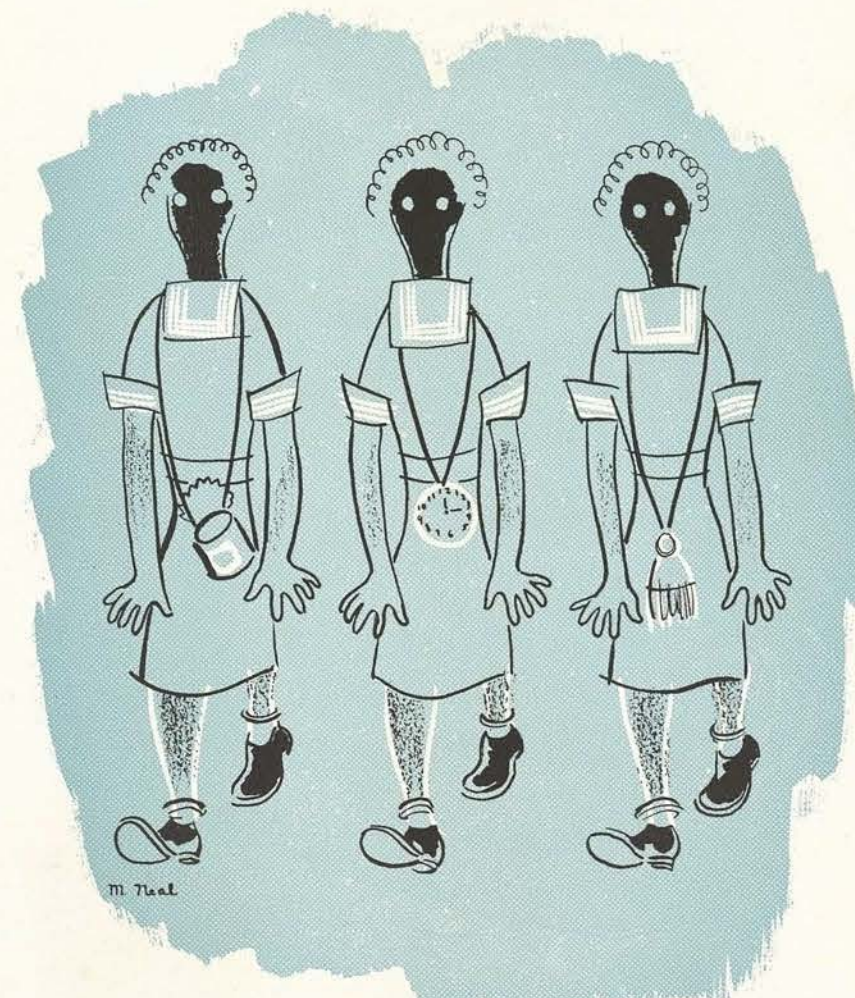

who's who?

When Annie thought of the Who's Who Students it always reminded her of Fish Day — the day when the Fish smeared the faces of the sophs with paint and hung clocks and brooms around their necks. Everyone then wonders Who is Who. And the Who's Who students in departments and of American Universities were so hard for an underclassman to remember.

WHO'S WHO IN THE COLLEGE DEPARTMENTS

Eighteen students from fifteen departments have been selected by the faculties of each department for the 1937 Who's Who. This year each department in the college having had five graduates placed a representative student in this division.

These students, all seniors, were chosen because of their scholastic attainments, which have been consistently high, their interest in and participation in departmental activities, and the possibility for success in their particular field after graduation.

Previous awards have been made according to eight general classifications. This year's system inaugurated selection of students from practically every department, because of the realization that every specialized field in the college was worthy of recognition.

In some instances, two were chosen to represent a department. This was done when the director felt that each had attained the high standards and qualifications set by the department or when there were two distinct divisions of work.



MARGARET NEAL

Receiving the award for art, Margaret Neal was chosen for this honor because of her marked ability, creative attitude and general attitude and because of her scholastic record. She is a member of the Art Club and is art editor of the Daedalian annual this year. Miss Neal designed the sets for both the freshman and sophomore stunts when she was a member of those classes.

ART



BIOLOGY

MARGARET CASAD

Based upon her achievements in the field of biology, Margaret Casad was chosen to represent that department. Her scholarship record in her chosen field has been meritorious. She has been student assistant in bacteriology for two years and in that role has aided in laboratory procedure. She is a member of the Biology Club.

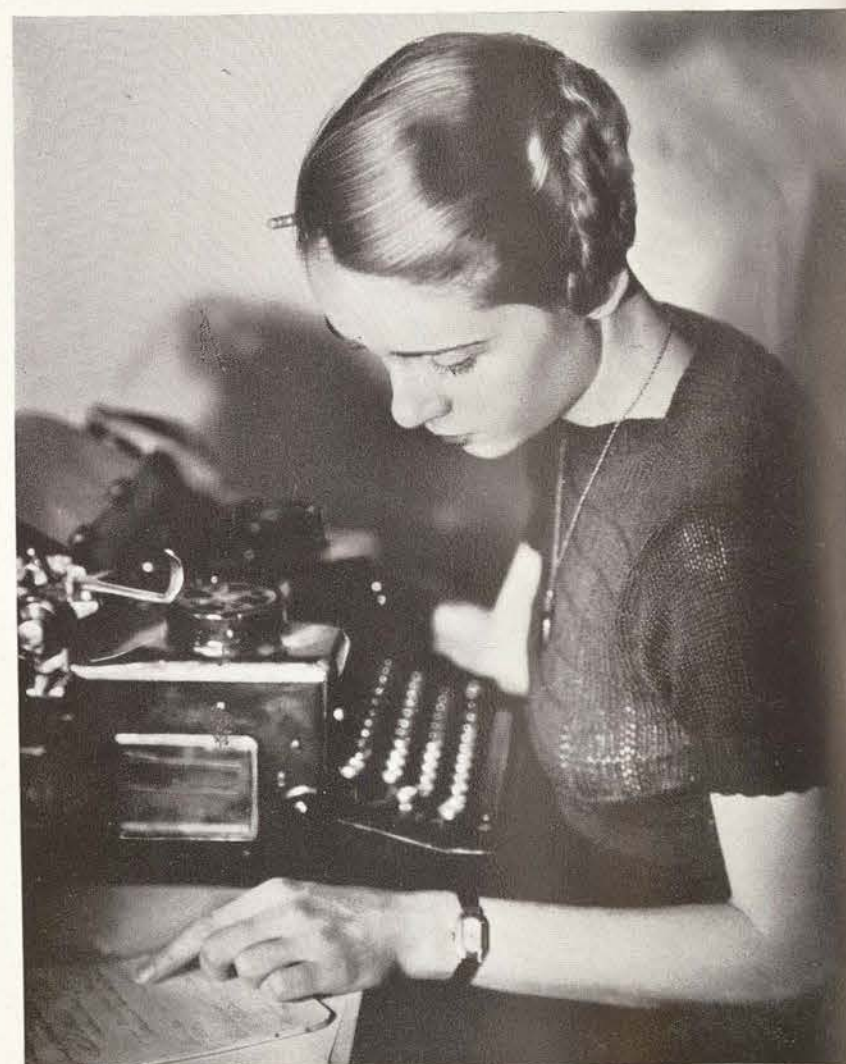

BUSINESS ADMINISTRATION

ANNA BETH PARKER

Anna Beth Parker was named to represent the department of business administration because of inherent characteristics and acquired technique in her chosen field. Scholarship, leadership and character, including a dynamic personality, dependability, disposition and a conscientious attitude toward her work were cited in the selection of Miss Parker. She is a member of the Business and Professional Women's Club.

ENGLISH LOUISE SARVIS

For her work in the realm of literature and for her contributions to the Daedalian Quarterly for the past three years, Louise Sarvis was selected to represent the department of English. Miss Sarvis is known, particularly, for her poetry which has added much to the pages of the Quarterly since her initial appearance in that magazine.



FOREIGN LANGUAGE MARIA LERMA

A real purpose in life has guided Maria Lerma throughout her college days and has succeeded in making her outstanding in the department of foreign languages. Serious-minded and an independent thinker, Miss Lerma is interested in social problems and hopes to help the Mexican population in her district in the lower Rio Grande Valley. Her work in the department has been unusual and her scholastic attainments high.



HISTORY

WILMA GRACE BUCHANAN

Conscientious application to her work together with her natural inclinations in the field of history have placed Wilma Grace Buchanan in the top ranks in this department of the college. Coming here as a junior transfer, her achievements have been marked because of their unusually high qualities. Miss Buchanan is a student assistant in the department this year.



HOME ECONOMICS

MARIE CAILLET

For her achievements and particular adaptation in the division of clothing in the department of home economics, Marie Caillet was cited for this honor. She is active in the Mary Swartz Rose Club, composed of home economics majors, and has participated to a large extent in other campus organizations.

HOME ECONOMICS

DOROTHY HOWARD

Her activities in the department, as well as her possibilities for success after graduation, academic standing and personality were points considered in the selection of Dorothy Howard to represent the foods division in this department. She, too, is active in other campus clubs.



JOURNALISM

AMALESE GOUGH

Possessing the necessary requisites of being a good writer, a good scholar, a popular student, good organizer and a persistent worker, Amalese Gough was named to represent the department of journalism. She is editor of the Lass-O, the highest student honor reward for journalistic ability. Miss Gough is a member of Theta Sigma Phi, the Journalism Club, and has served three years as assistant in the department. Last year she was associate editor of the Lass-O.



LIBRARY SCIENCE

GWENDOLYN MORING

Gwendolyn Moring was selected by the faculty of the department of library science to represent their department, citing her leadership and scholarship in that division for the basis of selection and possession of essential qualities necessary in the profession. Miss Moring has been active in the departmental organization and is president of the Library Science Club.

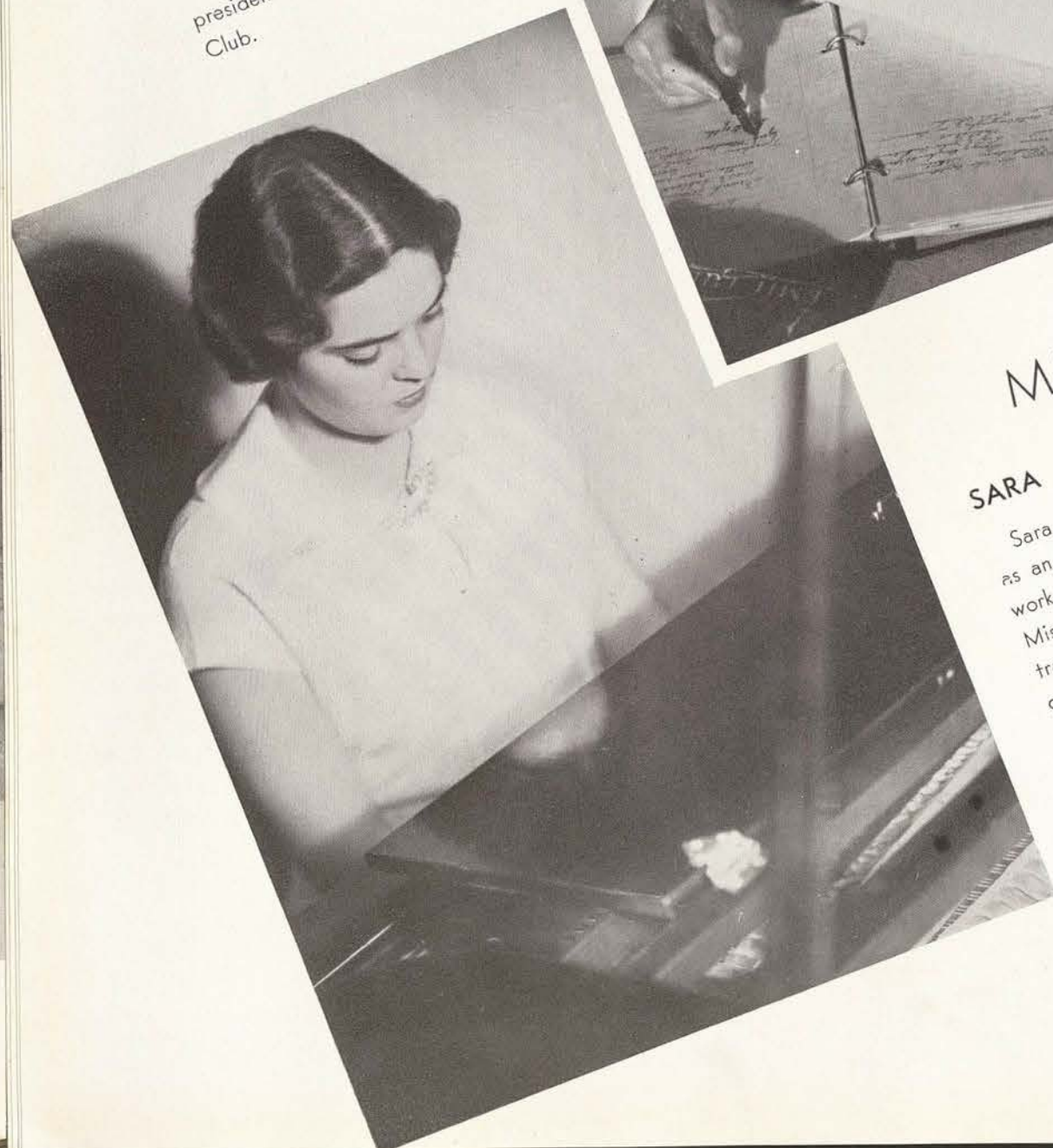
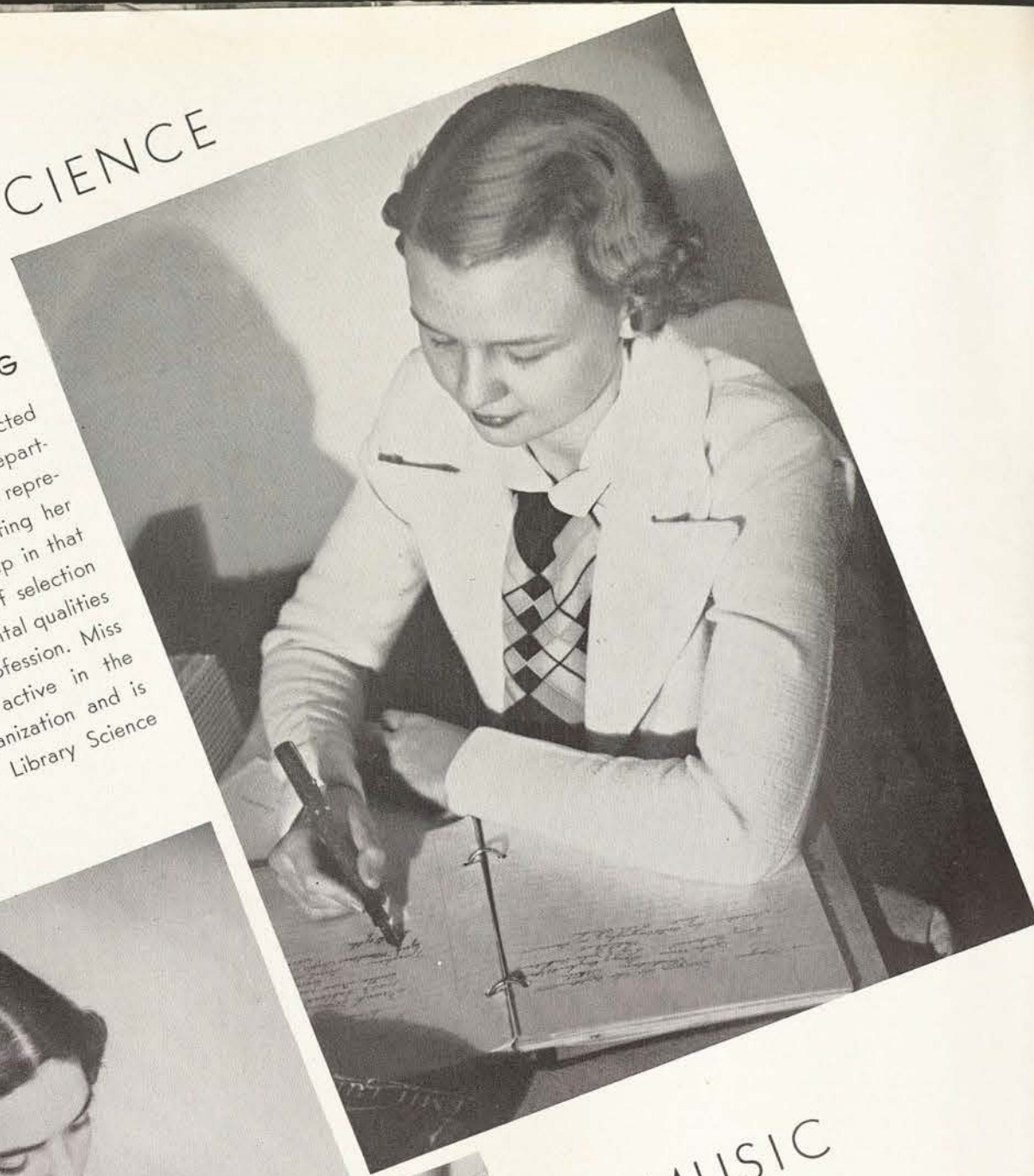

MUSIC

SARA BERNICE HONEA

Sara Bernice Honea was chosen as an outstanding senior for her work in the department of music. Miss Honea has assisted in the training of the choir and other groups. She, too, is outstanding in scholarship, participation in public programs and campus affairs.

ELIZABETH DOLSEN

Elizabeth Dolsen was also chosen as one of the outstanding seniors for her work in the department of music. Miss Dolsen has been active in radio production, is accompanist for the choir and has been student assistant in this department. She also ranks high scholastically and participates in campus activities.

MUSIC



PHILOSOPHY AND EDUCATION

MRS. G. L. HARDING

Through her native ability, acquired knowledge, and skill, Mrs. G. L. Harding has made her place in this department and thus received recognition. Her studentship in high school and in college have been unusual while scholarship and inclination to service have been outstanding. Mrs. Harding's native intelligence, persistent effort, many-sided interests, and eager desire to be of service to others are praiseworthy characteristics.

PHYSICAL EDUCATION

MABEL CLAIRE DURST

For unusual achievement in the field of physical education, Mabel Claire Durst was selected from this department. Qualities required for this selection were scholarship, personality, leadership, participation in student activities, skill and professional spirit. She was president of Physical Education Professional Club this year. "Dinks," as she is popularly known, participates actively in all sports offered by the department.



RURAL ARTS

WINIFRED JONES

Winifred Jones, home demonstration major, has been given this honor because of the high standards of her work during her college career in her chosen field. She has an outstanding 4-H Club record and has received several awards for her accomplishments in that type of work. Miss Jones is president of the Home Demonstration Club. She has been designated as exchange student to the University of Otago, Dunedin, New Zealand, from TSCW.

SOCIOLOGY

RIVERS OLIPHINT VIRGINIA SANDERS

For their activities in the department and all-round campus personalities, Rivers Oliphint and Virginia Sanders were selected as outstanding in their division of work. Miss Oliphint has been a student assistant in the department for two years and has distinguished herself by unusually high scholastic record and fine qualities of studentship. She is vice-president of Alpha Kappa Delta, national honorary sociology fraternity. Miss Sanders has also been student assistant for two years. She, too, claims a high scholastic record with active participation in campus affairs. She is president of Alpha Kappa Delta and was secretary of the Sociology Club last year.



SPEECH

MARY GENE FRANKLIN

Selection of Mary Gene Franklin to represent the speech department was based on her ability in dramatics, interpretation, original speech and scholarship. Miss Franklin is a member of the College Little Theatre and had one of the leading roles in "Spring Dance." She had a character part in "Berkeley Square." Miss Franklin has had training in construction work of designing sets for plays.

WHO'S WHO IN AMERICAN UNIVERSITIES

The annual election of fifteen T.S.C.W. upperclassmen for a place in the "Who's Who Among Students in American Universities and Colleges" resulted in the choice of twelve seniors and three juniors.

The selection was made on the basis of character, scholarship, leadership, and possibilities of future usefulness to business and society. The biography of each student will be published in the year book put out by the Who's Who organization, University of Alabama.

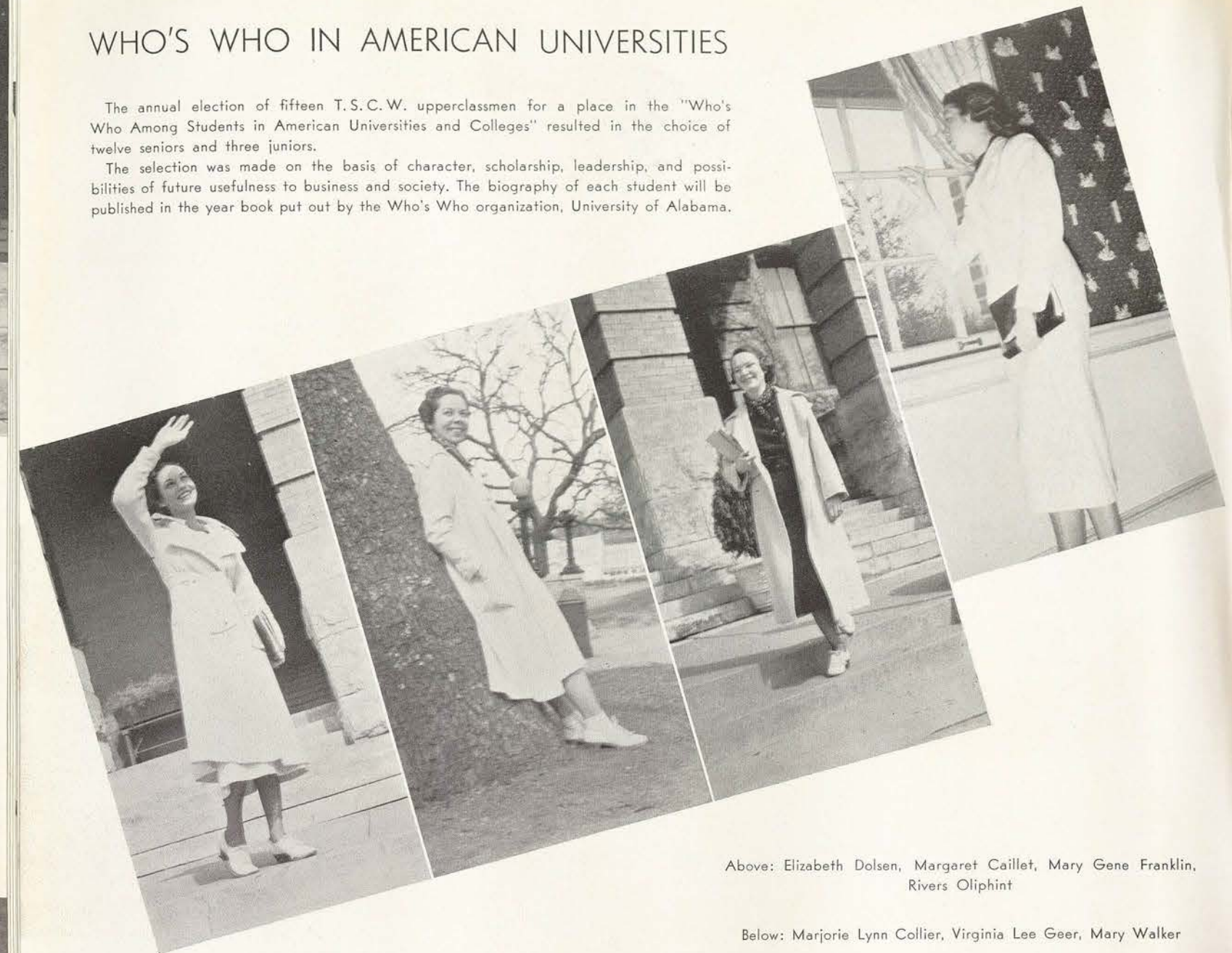

Above: Elizabeth Dolsen, Margaret Caillet, Mary Gene Franklin, Rivers Oliphint

Below: Marjorie Lynn Collier, Virginia Lee Geer, Mary Walker



Above: Dorothy Ehlinger, Mary Ann Walker, Chaney K. Miller, Amalese Gough

Below: Sara B. Honea, Margaret Neal, Jane Howard, Helen Millwee

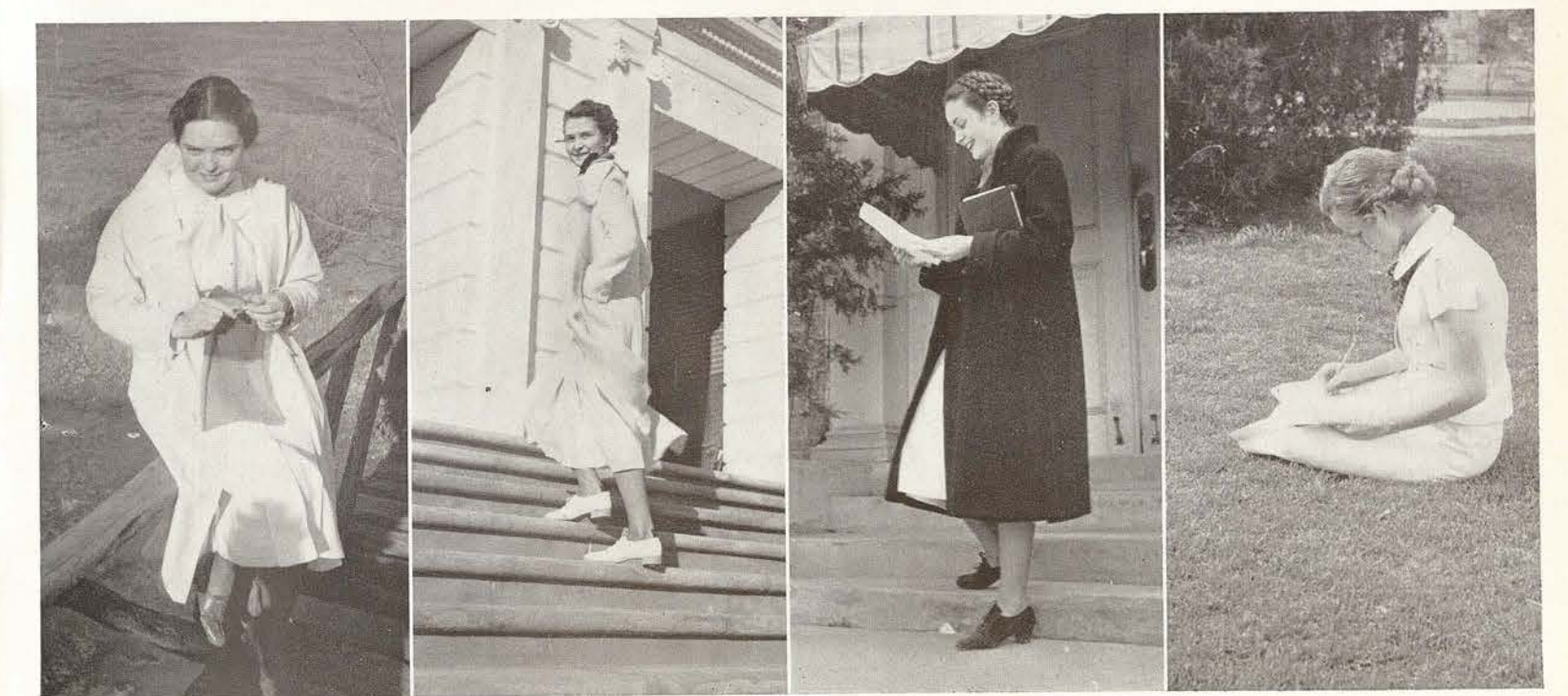



FOREIGN EXCHANGE STUDENTS

Birte Benzon, Denmark
 Dorothy Gough, Mexico
 Margaret Chapman, Havana, Cuba

Annie comments on ORGANIZATIONS

"Vote for — Honest, industrious, Reliable." (Form no. 63124A, Copyright 1937 TSCW. To be used in student officer elections.) Since we're the future wives and mothers of Texas, we can't resort to hairpulling and face scratching during elections (though I did see a chewed ear last year), but we can smear signs and ink placards. The speech making and pep rallying that goes on during the spring election of officers for our Student Government is one of the high points of the year —

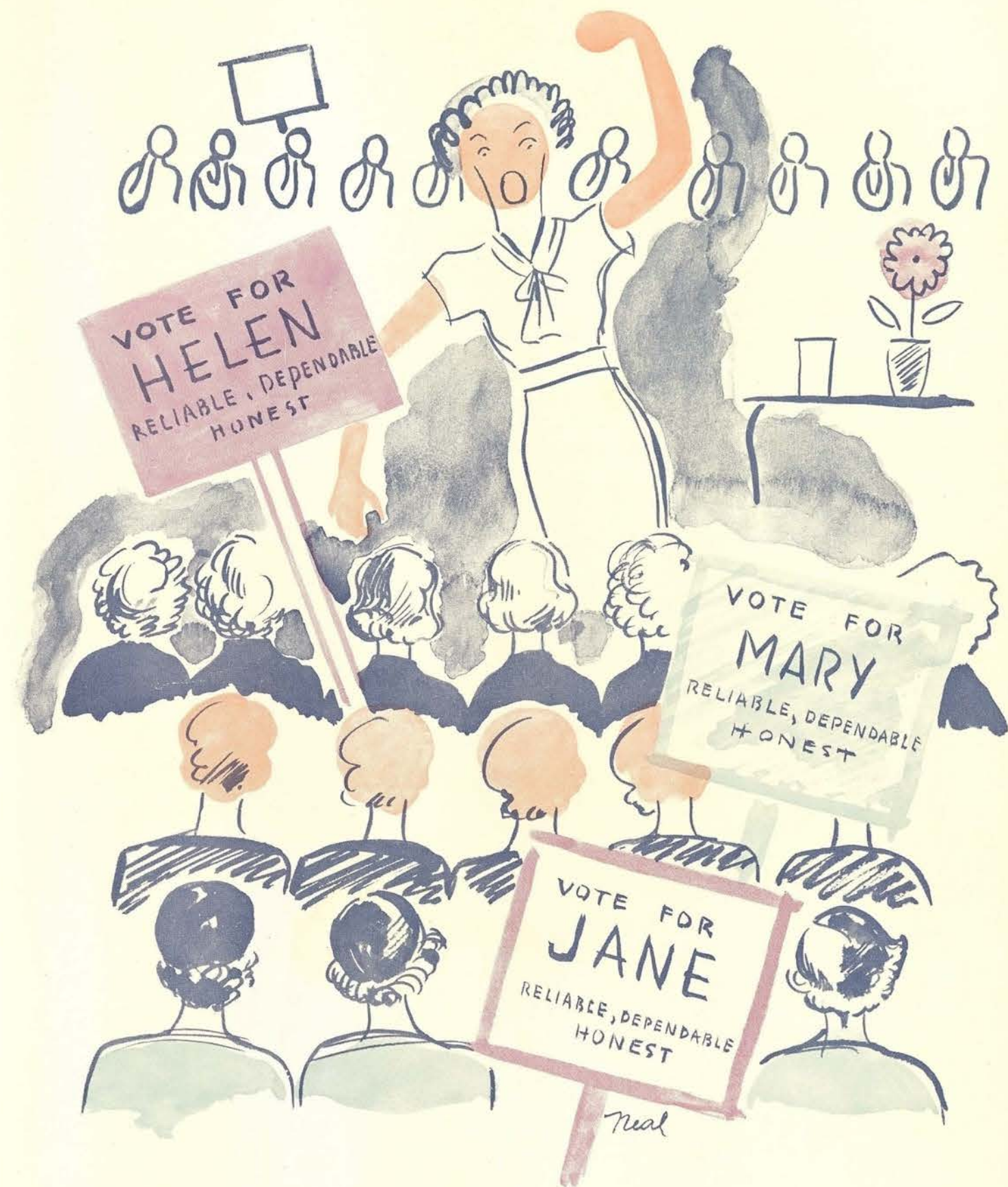

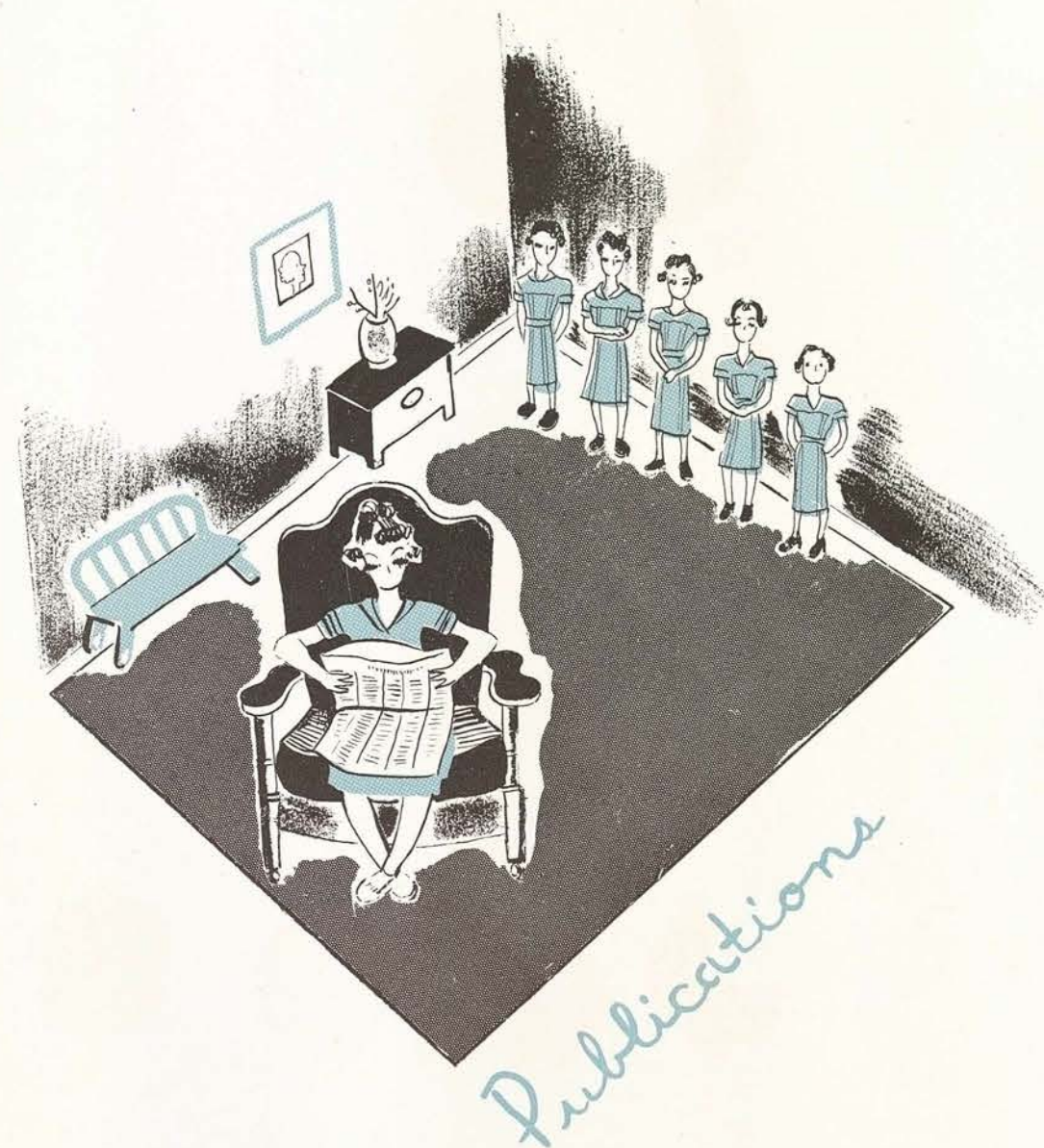

Annie's journalism prof, who was always complaining about the way girls didn't read the newspapers, could not fuss at the time of the King Edward-Mrs. Simpson headlines. Entire sections of the papers were consumed daily, and the bull sessions, Oh My! Annie even heard a false rumor that some of the girls were envious.

efforts are carefree Procrastination revel in actions both va- culating, taking toll from checked Schedule. though, does our brigand do precious moments he pur- om empty, insincere routine? nds them lavishly on the sim- leasant Friendly Conversation, in return, builds mutual under- ling and comradeship. He be- s these upon the wandering glee- n, Idle Strolls, v- dent a quick ndscapes, tiny le- nance melodies. He wa- he merry scoundrel, Spon- capades, who sharp- sense of humor and enjoyment of life. He shares them with the ardent clerk. Unrequired Reading, who broadens the student's horizons of general knowledge. And, odd as it may seem, through the fellowship of these four and others of their kind, he falls in with the sincere and impetuous young knight, Sir Self-Motivated Study, and undertakes to invest many stolen mo- ments in him.

"Wait a minute," cries the reader. "This Artistic Procrastination is ideal, but rather mythical." So is Robin the head that sent him sprawling. Toby's face flushed with anger. Mar- got, seeing this, changed her tactics. "Such a nice dog," she said, gin- gerly extending one hand in Trigger's general direction while clutching a long stick in the other.

"Are you hurt, fella?" asked Toby, anxiously examining Trigger to see if he were still intact. Several de- lighted barks reassured him.

"Come on, then," he said, as he tramped off into the shadows.

It was not until the following after- noon that Midge saw Toby again. She was lying flat on her stomach, skillfully wielding a twig in the in- terests of unfortunate ants and moths that had fallen into the trap.

she observed a pair of questionable gray nan- nels, and thence to a white terry-cloth shirt. They came to rest on a little face still shiny from a re- "Well, well, if it isn't little Fauntleroy," was her comment. "Hi, stupid," he said. "See you're doing your good turn."

"Yeah, but these critters aren't properly appreciative. As soon as they bite me. Imagine

Seven Added to Who's Who List For Annual Page

Snap Shot Contest Slated by Daedalian

Editors Draw Up Daedalian Dummy

Lass-O Editor Will Be Council Member

Annual Sections Go to Engravers

Daedalian Quarterly Copy Goes to Press

DAEDALIAN COMMITTEE



Coreen Spellman
Chairman

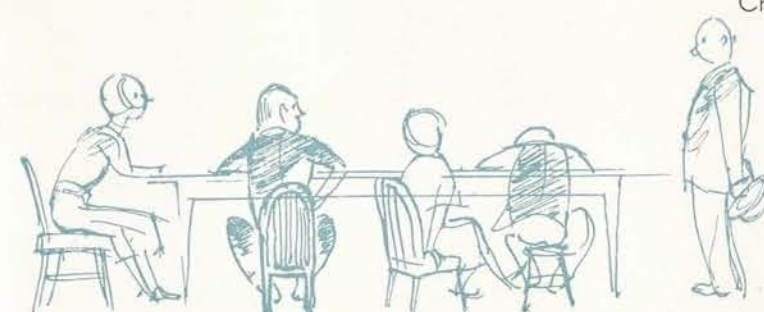

Three Daedalian contacts were let by this group last fall for the building of this college annual, and without their cooperation and interest throughout the year this book would not have materialized. It is with their support in mind that the staff of 1937 extends their gratitude. Special recognition is deserving of Miss Spellman and Mr. Welch who aided us so in the art work and financial side of the book.



Welch, Loveless, La Selle
Lemmon Horger, Ashburn, and Delleney



Chaney K. Miller
Editor-in-Chief

Margaret Simpson
Business Manager



Margaret Neal
Art Editor

EDITORS

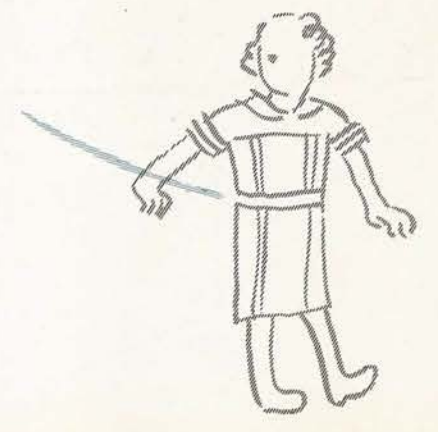

DAEDALIAN ANNUAL

Through the combined efforts of the student staff another Daedalian annual is put on the shelf to record history. For a number of years the Daedalian has been rated among the leading college annuals in the Southwest, as well as outstanding in that field in the United States. Organization and administration of the book is left to the staff members while advice and supervision is given by the Daedalian Committee. Its purpose has been to give a complete portrayal of campus life and activities as it exists in the largest standard girls' college in the world.

STAFF

Associate Editor, Louise Bagwill
Assistant Editors, Verna Mae Hardy, Modina Warren
Senior Editor, Jane Robinson
Assistant Senior Editor, Mary F. Templeton
Junior Editor, Elizabeth Swain
Sophomore Editor, Winifred Small
Freshman Editor, Edna Shireman

Assistant Business Managers, Mary Louise Lee, Ruby Ruth Ratliff, Madge Selman
Feature Editors, Margaret and Marie Caillet
Music Editor, Eileen Beck
Drama Editor, Elizabeth Smith
Sports Editor, Agnes Cooper
Club Editor, Dru Zuber
Humor Editor, Ann Simmons



Bagwill, Beck, Caillet, Caillet, Hardy, Lee, Ratliff
Robinson, Selman, Shireman, Simmons, Smith, Swain, Templeton, Warren



STAFF

Editor, Grace Butler
 Literary Editor, Willie May Nunn
 Business Manager, Eloise Hawkins
 Circulation Manager, Ann Simmons

Quarterly

The Daedalian Quarterly is the campus literary publication, which is open to original contributions from all students. Published under the supervision of the English department, the magazine has as its faculty adviser Miss Mamie W. Walker. The Quarterly is published three times during each regular session of school, there being a fall, winter, and spring issue.

The Lass-O, campus weekly publication, was the only student paper in Texas to achieve All-American rating in 1936. It is edited and published by students of journalism, covers campus news as news is covered in a community by a weekly. The paper is a laboratory project of the journalism department, and only journalism students are allowed to serve as reporters and special writers.

Lasso

Editor, Amalese Gough
 Associate Editors, Modina Warren, Mary Ann Walker
 Business Manager, Eloise Hawkins
 Circulation Manager, Ann Simmons
 Sports Editor, Madge Selman
 Dramatic Editor, Margaret Simpson
 Book Page Editor, Martha Miller



Hawkins, Simmons

Gough, Warren

Ratliff, Selman

Simpson, Miller

September



No matter what names they have, the activity of all clubs, Annie concludes, move in the same cycle. The club year starts with a banquet and ends with a banquet. Somewhere in between there are one or two picnics and usually a dance.



clubs

Through December and January the club president, secretary, and treasurer wear their shoe leather thin begging members for dues to pay for an annual page. Oh, of course, there are intellectual programs but Annie has noticed the attendance is far below average—probably due to tests or something.



May

Margaret Reed

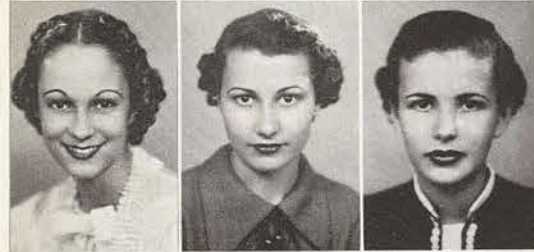
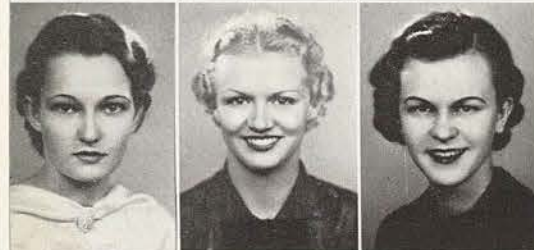

ATHENAEUM



Levy presides over monthly business meeting



Rivers Oliphint

Rivers Oliphint, President
Elizabeth Swain, Vice-President
Elizabeth Smith, Secretary-Treasurer

POLICY: To promote interest in current literature and in the achievement of scholastic standing.

Baugh
Cable
Deaton
Gresham
Hicks
Hubbard
McClure
Neighbors
Swain

Bishop
Collier
Ehlinger
Hawley
Hogue
Keesee
Mattiza
Simmons
Taulbee

Brundrett
Daugherty
Gough
Heard
Howard
Levy
Miller
Smith



Modina Warren

THETA SIGMA PHI

Modina Warren, President
Rose Neighbors, Vice-President
Chaney Miller, Secretary
Ruby Ruth Ratliff, Treasurer
Margaret Simpson, Keeper of Archives

POLICY: To stimulate an interest in writing and to sponsor and uphold the standards of journalism.



Bagwill
Neighbors

Brundrett
Perkins

Hall
Selman

Miller
Simpson

Club officers run paper folder for Theta Sig edition of college newspaper

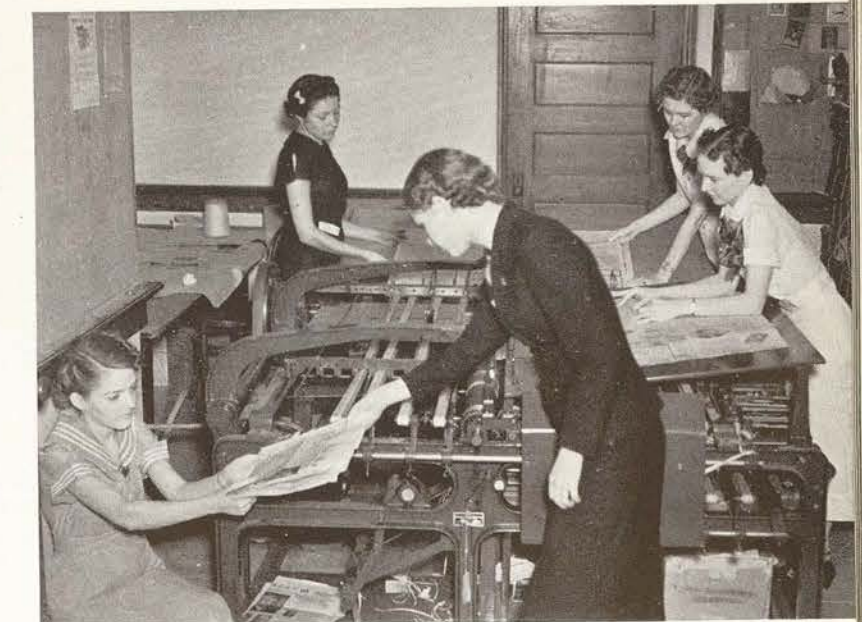

ALPHA LAMBDA DELTA



Rebecca Wilson



Wilson stages formal initiation for pledges

Rebecca Wilson, President
Dorothy D. Smith, Secretary
Georgia McKinnon, Treasurer

POLICY: To promote a higher standard of learning and to encourage high scholastic attainment among the freshmen.

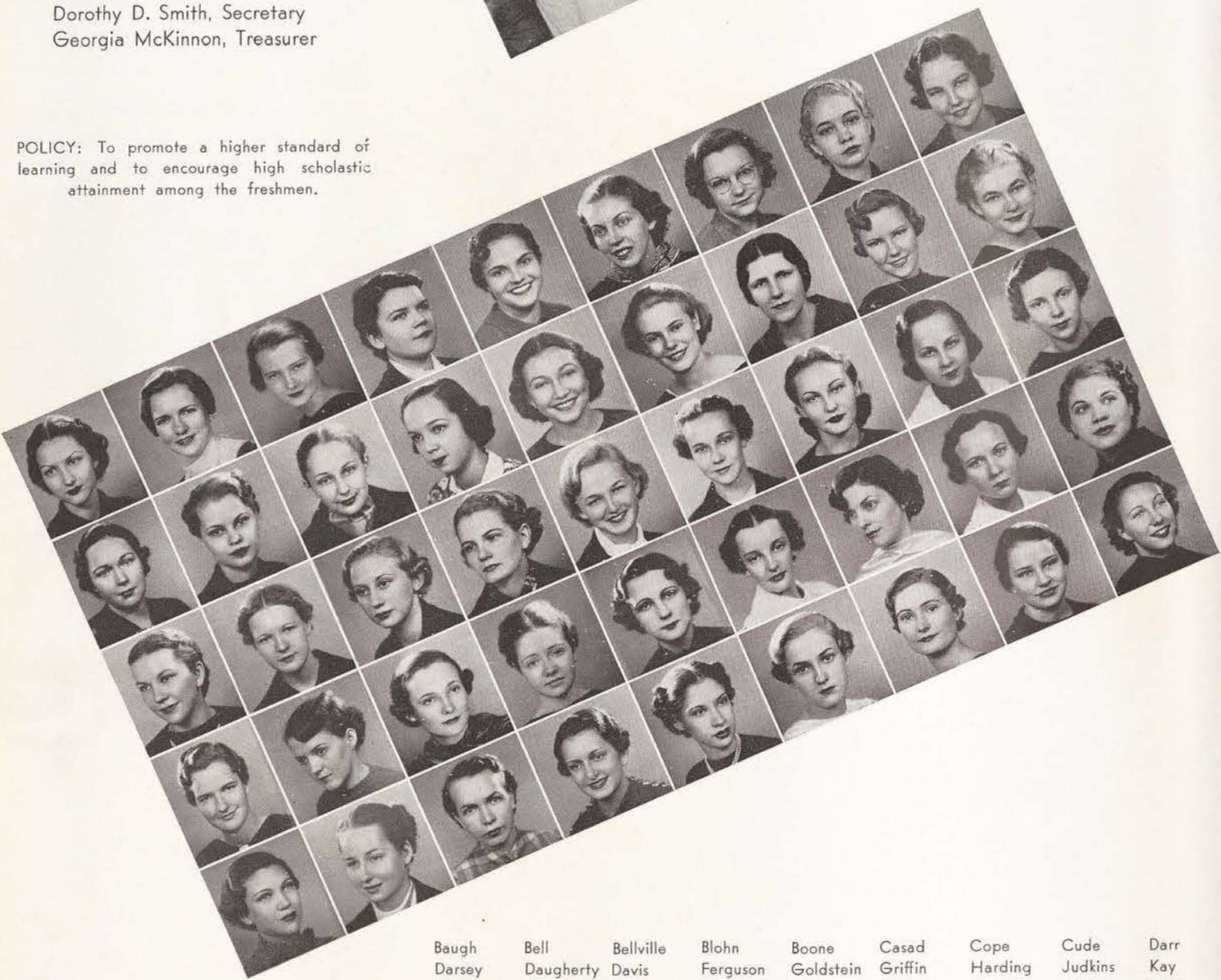

- | | | | | | | | | |
|-----------|-----------|-----------|--------------|-----------|---------|----------|------------|---------|
| Baugh | Bell | Bellville | Blohn | Boone | Casad | Cope | Cude | Darr |
| Darsey | Daugherty | Davis | Ferguson | Goldstein | Griffin | Harding | Judkins | Kay |
| Kline | Kucera | Lentz | Lowry | McKinnon | Moore | Mullins | Neal | Simmons |
| Neighbors | Newton | Orbeck | Poff | Reid | Schmidt | Scruggs | Shindler | |
| Smith, D. | Smith, E. | Smith, G. | Stubblefield | Taulbee | Wetsel | Williams | Williamson | |

F. M. BRALLEY (ALPHA CHI)

Annette Lombardo, President
Sara Bernice Honea, Vice-President
Margaret Casad, Secretary
Ruth Mattiza, Treasurer

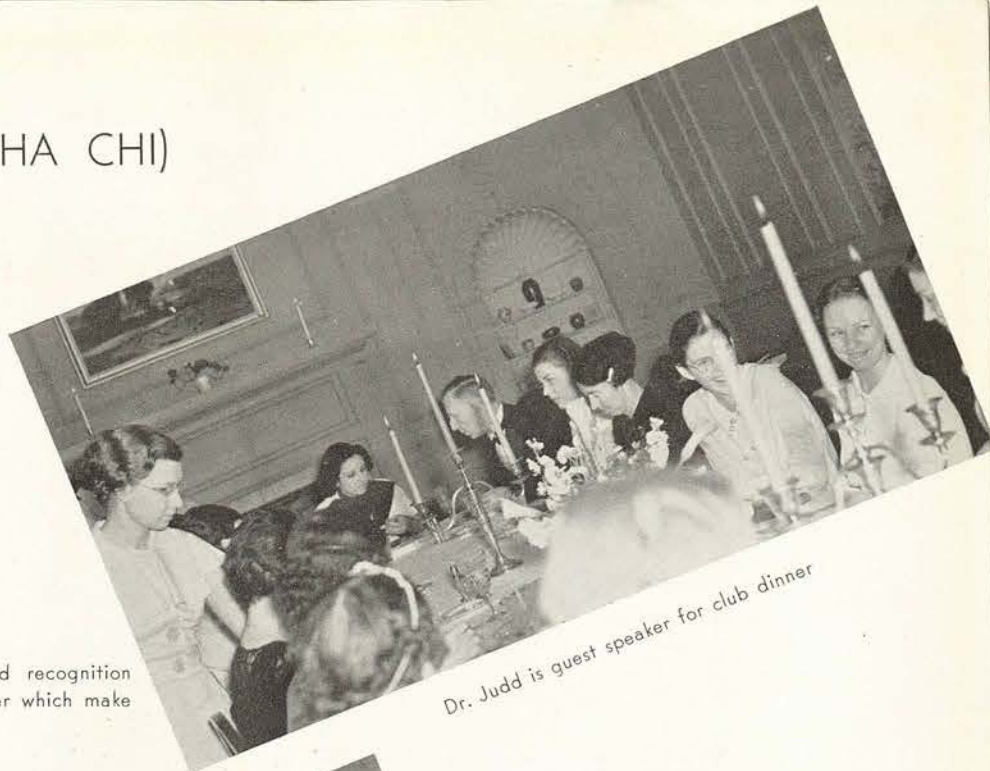

Dr. Judd is guest speaker for club dinner

POLICY: To stimulate the development and recognition of scholarship, and those elements of character which make scholarship effective.



- | | | | | | |
|-----------|---------|-----------|---------|---------|---------|
| Butler | Casad | Cope | Darsey | Durst | Eaves |
| Harding | Hawley | Hogue | Honea | Hughes | Lawson |
| Lenox | Mattiza | Moore | Moring | Mullins | Neal |
| Neighbors | Owen | Patterson | Pickard | Reid | Schmidt |
| Scoggins | Scruggs | Walker | Warren | Wilds | |



Annette Lombardo



ALPHA KAPPA DELTA



Student sociologists lay out plans
for new laboratory



Virginia Sanders

Virginia Sanders, President
Rivers Oliphint, Vice-President
Orlen Levy, Secretary-Treasurer

POLICY: To uphold the achievement of a rational social
order by the scientific investigation of social phenomena
and the practical application of the knowledge thus derived.

Cross
Horne
Levy
Moody
Pickett

Hicks
Howard
Manry
Oliphint



Lorene Roski

GERMAN

Lorene Roski, President
Hanna Phenninger, Vice-President
Rose Kaplan, Secretary-Treasurer

POLICY: To learn the customs and language of the German
people and to speak that language among ourselves as much
as possible.

Adams	Armound	Bain	Curtice	Dulaney	Fullerton	Gentry	Gillespie	Griggs
Hamilton	Hart	Hicks	Hudson	Johle	Kirkpatrick	Kull	Lesibar	Phelps
Pirie	Porter, M.	Porter, S.	Richter	Rohde	Schalitzkus	Voelkel	Windwehen	



Costumes lend authenticity to native theme of program

ODEON

Patsy Nance, President
Eileen Beck, Vice-President
Merrell Strong, Secretary
Clara Mae Collins, Treasurer

Patsy Nance



POLICY: To bring music into the social life of the members
and to make a musical contribution to the cultural life of
the campus



Christmas dinner climaxes social affairs of music groups

Anderson	Archer	Babbitt	Beck	Bingham	Blanton	Cable
Calden	Chaney	Collins	Colson	Cowan	David	Davison
Deston	Dolsen	Drummond	Dunn	Durrett	Edds	Eden
Ewing	Foster	George	Germany	Gillespie	Hall, A.	Hall, G.
Hamilton	Head	Hensen	Hill	Hale	Holekamp	Honea
Hanna	Horton	Hutcherson	Janes	Knippa	Kull	Long
Lopez, A.	Lopez, C.	McKenzie	Markley	Martin	Merchant	Merritt
Mills	Mitchell	Morrison	Murry	Pattison	Phillips	Pinson
Ragland	Reynolds	Rice	Rutherford	Schutz	Scoates	Schindler
Sprawls	Stewart, A.	Stewart, M.	Stone	Strong	Stropp	Turno
Wheat	White	Williams	Williams	Williams	Wofford	Woodall
Wyatt						





*Always the
best of luck
to a grand
successful
happier
day!*

HOME DEMONSTRATION

Winifred Jones, President
J. D. Edwards, Vice-President
Mattie Chambers, Secretary-Treasurer

Winifred Jones



POLICY: To give the majors experience working with organized groups and to bring girls in contact with Extension workers.



Allen	Barnett	Boyd	Block	Brooks
Bresler	Caldwell	Cowan	Dunaway	Gipe
Grace	Gray	Hailey	Hay	Hensley
Hester	Hohn	Irbin	Isenhowen	King, C.
King, E.	McDonald	Martin	Morris	Nagel
Prather	Roberts	Ruth	Schmucker	Schultz
Silbernagel	Sells	Sramek	Strahan	Strickland
Stromberg	Tomme	Walker	Williams	Wooten

A R T



Alexander	Alvord	Basom	Buchanan	Burton	Caldwell	Crouch	Culwell	De Bond
Doggett	Drummond	Dulaney	Eckart	Eden	Fitch	Fox	Gardenier	Graham
Heath	Hesser	Howard	Justin	Keneipp	Largent	Loveless	Lyons	Marshall
Neal	Nelson	Paschall	Patterson, M.	Patterson, V.	Sanders	Swain	Schram	Tate
								Warren

POLICY: To promote a general interest in art over the campus and the entire state and to foster a scholarship fund for some deserving student.



Laughter and screams predominate at doughnut fry given by art members

Garland Clawson, President
Marjorie Patterson, Vice-President
Elizabeth Swain, Secretary-Treasurer



Garland Clawson

LIBRARY SCIENCE



Members filing appropriate books for club study



Gwendolyn Moring

Gwendolyn Moring, President
Mary Louise Smith, Vice-President
Lucille Cole, Secretary
Elizabeth Leatherwood, Treasurer

POLICY: To further acquaintance among the major students, and to increase interest in library development.

Camp	Cobb	Cole
Crawford	Hamby	Hughes
Hyde	Leatherwood	Milam
Nagai	Smith	St. John
Turner	Vernon	Wolfe
		Young

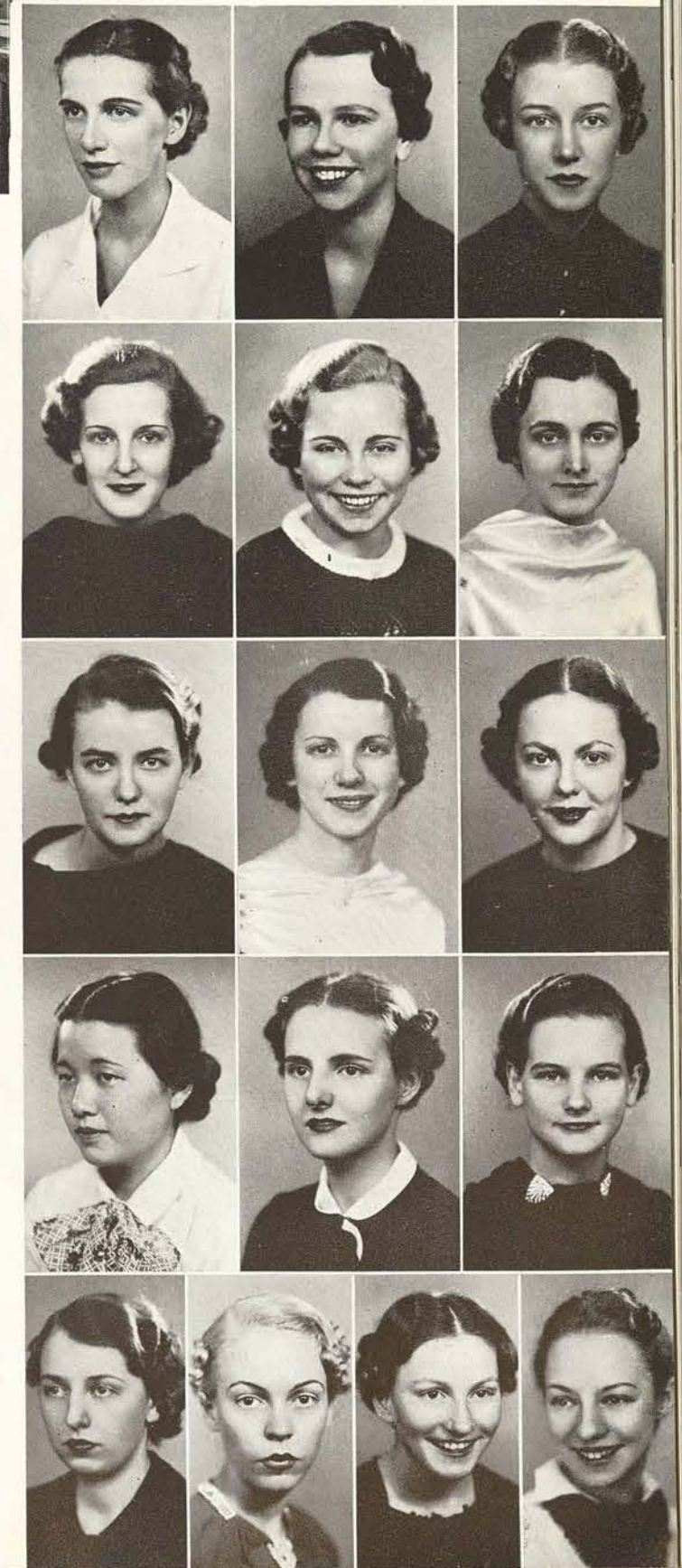



Early arrivals waiting for truck for lake picnic



Laurine Pickard

E. V. WHITE MATH

Laurine Pickard, President
Edith Chaney, Vice-President
Dorothy S. Stephens, Secretary-Treasurer

POLICY: To bring the students of mathematics into a more intimate contact that shall be socially pleasurable and instructively valuable.



Daniel Duncan Harris Hodge Hughston
Kolb Myers Nealon Richardson Stockton Tidwell

BIOLOGY

Lillian Beaman, President
Cassie Steurmer, Vice-President
Iva Baggett, Secretary
Rose Mary Surman, Treasurer

POLICY: To study the advancing scientific world, and to provide a means of social contact among the members of the department.



Lillian Beaman



Baggett Burgess Casad Jones Kull
Philips Porter Prestwood Sewell Steurmer Surman

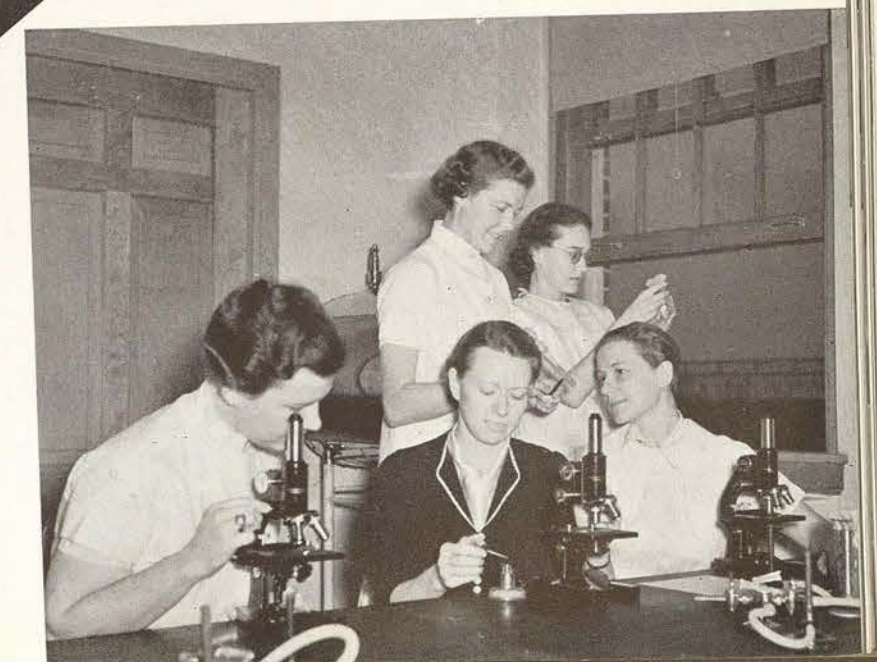

Sponsor Hamilton conducting club research



Student Directories must be sold

Jane Robison, President
 Anna Beth Parker, Vice-President
 Beth Perkins, Secretary-Treasurer



Jane Robison

BUSINESS AND PROFESSIONAL WOMEN'S

POLICY: To discuss women's place in business today in connection with current-day economic problems.

Acton	Anderson	Bagwell	Bell
Berry	Brown	Casad	Collier
Carey	Denton	Dial	Dickerson
Giles	Griffing	Holmes	Ison
Judkins	King	Kite	Kubecka
Layton	Lorenz	Maniloff	Murchison
Oliver	Palmer	Parker	Parmer
Perkins	Poland	Price	Reid
Roberts	Sadler	Stovall	Templeton Webb

MARY SWARTZ ROSE

Ruth Mattiza, President
 Olivia Bishop, Vice-President
 Lesta Lovejoy, Secretary
 Vernon Griffin, Treasurer

POLICY: To promote professional advancement and social improvement for qualified students in the department of home economics.

Abbott	Adams	Alberts	Anley	Austin
Bear	Blake	Blakeney	Boyd	Brammer
Buttrill, L.	Buttrill, J.	Buxton	Coll	Dale
Darsey	Edds	Estep	Evans	Felton
Goldberg	Grace	Gray	Gresham	Hammers
Harrell	Harris	Hassell	Hittson	Holland
Irvin	Jones	Justin	Koy	Kucera
Lea	Lentz	Lerner	Loveless	McDonald
Margold	Morgan	Mullins	Nagel	Neff
Owens	Preston	Robinson	Rochelle	Rollyson
Russell	Sparks	Steele	Stoy	Tisdale
Wear	Woerz	Wiggins	Wood	Wrinkle
				Young

Ruth Mattiza



Members take time off from classes to enjoy club's new recreation room



JOURNALISM

Verna Brundrett, President
Gwen Stoepplemann, Vice-President
Mary Stewart, Treasurer



Committee heads discussing convention plans

POLICY: To promote a spirit of fellowship among the new journalism students and to encourage interest in all phases of the journalistic field.

Bagwill	Bates	Brown	Charlton	Childs
Coats	Cooper	Craig	Estes	Franklin
Gaines	Graham	Hall	Hamner	Hanover
Hawkins	Hinds	Ingersoll	Jenkins	Kurfees
Ladd	Lanier	Lindsay	Mahoffey	Miller, C.
Miller, M.	Moore	Morrison	Neighbors	Patterson
Peterman	Ratliff	Robertson	Schultz	Selman
Shelton	Shireman	Simmons	Stallcup	Stoepplemann
	Sutton	Talley	Walden	



Verna Brundrett

LA JUNTA

Diana Lafon, President
Erile Mead, Vice-President
Myrtle Shireman, Secretary-Treasurer



Diana Lafon

POLICY: To create an appreciation of Spain's music, language, art and literature, and to foster a feeling of unity among the students interested in Spanish.

Almond	Barber	Bray	Butler
Chapman	Cooper	Cope	Cowden
Craft	Cramer	Cudd	Denton
Dostershill	Fitch	Galvan	Gough
Hartley	Hopkins	Hunt	Hutcherson
Kirk	Lerma	Neal	Pattison
Poland	Pruitt	Rennie	Rice
Sala	Schmidt	Sielski	Shireman, E.
Steakley	Ussery	Vernon	Watts
			Shireman, M.
			Windham



Group presents costumed Christmas program



Child projects are sponsored by club members



KINDERGARTEN PRIMARY

Elizabeth Breihan, President
 Betty McCown, Vice-President
 Eleanor Moore, Secretary
 Mary Taylor, Treasurer

POLICY: To bring all those interested in Kindergarten and in Primary work together in a more or less social manner.



Elizabeth Breihan

SOCIOLOGY



Officers standing outside club room just before regular meeting



Jane Howard

Jane Howard, President
Minnie Lee Manry, Vice-President
Phyllis Garlington, Secretary-Treasurer

POLICY: To stimulate and promote an interest in sociology and social work.

Wooten
Ferguson
Hicks
Maniloff
Morris
Pickett
Sherwood

Clawson
Hawley
Levy
Manry
Parks
Sanders
Simms

PANHANDLE

Suzanne Dyer, President
Martha Miller, Vice-President
Estelle Bagwell, Secretary-Treasurer

POLICY: To introduce students from West Texas to one another and to foster more sociable gatherings.



Suzanne Dyer

Alexander, K. Doak Lewis	Alexander, M. Dorenfield Miller	Bagwell Durrett Pigman	Blanton Fires Sell	Clark Florey Spencer	Cooper Graham Stewart	Coradine Graves Templeton	Cousins, C. Griffin	Cousins, R. Gunter Trueblood	Curtice Henson York
--------------------------------	---------------------------------------	------------------------------	--------------------------	----------------------------	-----------------------------	---------------------------------	------------------------	------------------------------------	---------------------------



Committee heads planning social program of club

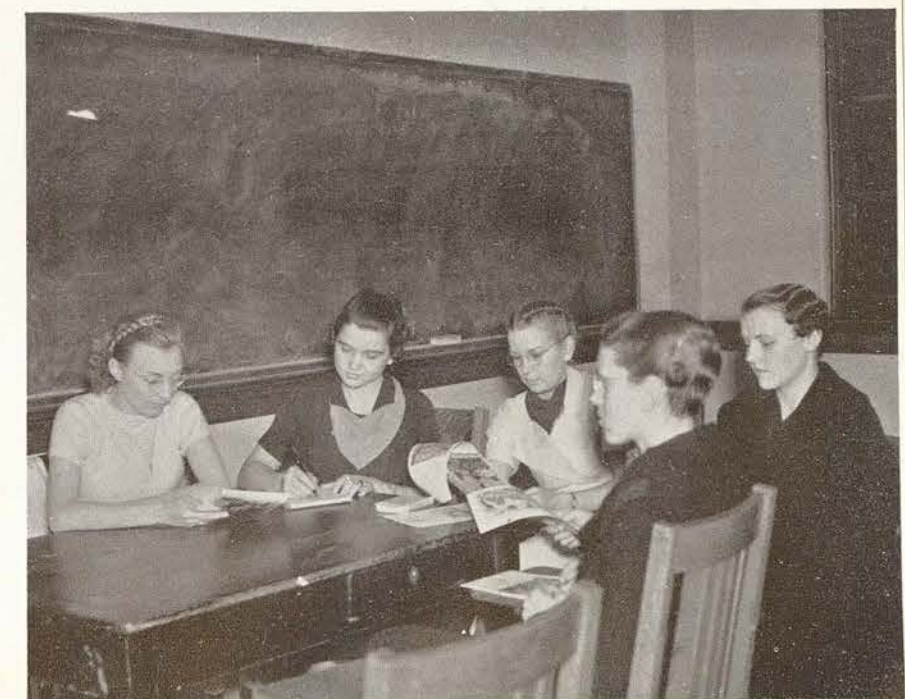



Almond	Bartlett	Carter	Christopher	Cook	Cooper	Daniel	Deacon	Dunn
Fleetwood	Gunn	Hanover	Hicks	Holloway	Judkins	Lea	Lowry	McLemore
Majors	Matthews	Ogburn	Pyle	Reid	Ruhmann	Scales	Scoates	Scruggs
Sherwood	Shindler	Small	Stone	Taylor	Van Pelt	Vezey	Voelkel	Williams

PHILOMATHIA

Mary Taylor, President
Phyllis Garlington, Vice-President
Caren Crouch, Secretary
Mary Alice Ward, Treasurer

*Bawls!
we have just three
three years now.
nally can't believe it
I wish you luck &
success. Love, Ruth*



Mary Taylor



Informal sing-song before club luncheon

POLICY: To develop an appreciation of art, literature, music, as well as to sponsor social activities.



Formal dinner highlights club activities

Marjorie Patterson, President
Mavis Clymer, Vice-President
Virginia Patterson, Secretary-Treasurer



Marjorie Patterson

L'ALLEGRO



POLICY: To stimulate an interest and develop a better understanding of the greatest contemporary literature.

Aechternacht	Alexander	Baines	Briggs
Calvert	Clymer	Duncan	Ernest
Gosney	Gray	Hall	Johnson
Justin	Kubecka	Legge	Loyless
Marshall	Miller	Mings	Moody
Ogier	Patterson	Pauns	Perkins
Phillips	Porter	Rhea	Robertson
Robinson	Schrem	Turner	Waugh
Wear	Westmoreland	Woodard	Wright

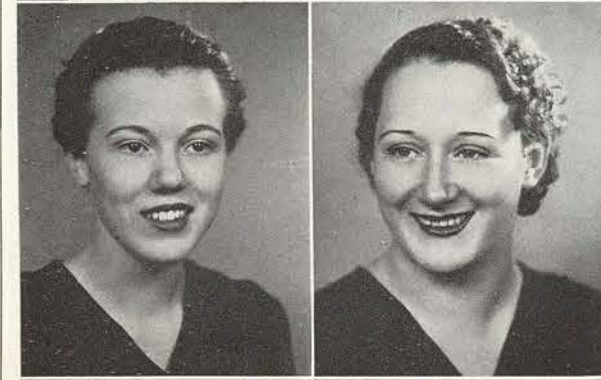

DELIAN



Candlelight ceremony seals Delian initiation



Floy Austin

Floy Austin, President
Rachel Stubblefield, Vice-President
Dorothy Farbestein, Secretary-Treasurer

POLICY: To promote higher achievement and social life
among our club members.

Cook	Farbestein
Giles	Lawson
Metcalf	Nelson
Paschall	Rushing
Sprawls	Stokes
Stovall	Woodham

WACO

Margaret Scruggs, President
Mary Alice Garrett, Vice-President
Margaret Frances Davis, Secretary
Margaret Andrews, Treasurer

POLICY: To promote fellowship and friendliness among the
girls of McClennan County:

Abbott	Andrews
Aynesworth	Barnby
Brant	Christian
Fitzhugh	Garrett, Margaret
Garrett, M. A.	Geer
Green	Hauk
Mayfield	Scales
Taylor	Word

Margaret Scruggs



Slacks and food mean a picnic in Lowry Woods
for these members

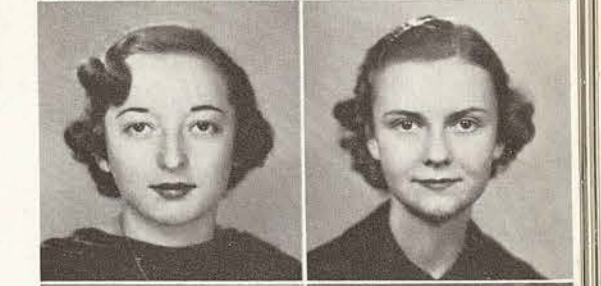

Club honors new members with tea—Pledges pose in regalia

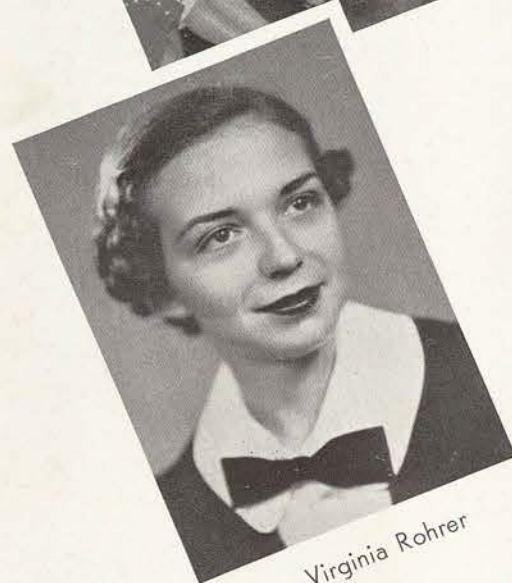

Virginia Rohrer



Alexander	Bagwill	Barton
Baugh	Blaylock	
Brundrett	Caillet	
Calliet	Childers	
Christian	Clawson	

MARY ELEANOR BRACKENRIDGE

Virginia Rohrer, President
 Verna Mae Hardy, Vice-President
 Frances Faltine, Secretary
 Margaret Hudgins, Treasurer

POLICY: To bring together students socially and to introduce new students into their organization.



Dalrymple	Daughtery	Dolsen	Eckart	Ehlinger	Elliot	Faltine	Fuller	Gough
Hall	Hardy	Hawley	Heard	Hicks	Hinds	Howard, B.	Howard, J.	Hudgins
Keneipp	Milam	Miller	Millwee	Mueller	Oliphint	Roark	Robison, Ja.	Robinson, Jo.
Senter	Shattuck	Shields	Shireman	Tate	Taulbee	Thompson	Walkers	Windham

HOUSTON



Social hour spent at informal luncheon

Florence David, President
Virginia Taulbee, Vice-President
Suzanne Hero, Secretary
Dorothy Smith, Treasurer



Florence David

POLICY: To introduce Houston girls to each other and promote these acquaintances among the other students.

Alvord	Babbitt	Calhoun	Carter
Ernst	Fargerson	Fields	Garrett
Jamail	Harris	Hero	Hilburn
Lee	McMillian	Massey	Meekins
Murphy	Nealon	Nicholson	Paine
Partain	Philips	Robertson	Rice
Rowland	Shireman, E.	Shireman, M.	Smith, D. N.
Smith, D.	Stehr	Taulbee	Terry
			Willmuth

FORT WORTH

Ruth Glaze, President
Freddy Boswell, Vice-President
Omega Cable, Secretary-Treasurer

POLICY: To foster an interest among Fort Worth girls on the campus and to unite them in a friendly spirit.

Benton	Boswell, E.	Boswell, F.	Buchanan
Cable	Chambers	Cunningham	Dinis
Doyle	Edwards, F.	Edwards, S.	Elliot
Ferguson	Gallihar, J.	Gallihar, L.	Harding
Harrell	Hawkins	Hicks	Hooper
Lake	Lain	Lee	Lorimer
Love	McMahon	Matthews	Palmer
Reid	Rhea	Robinson	Schutts
Small	Steadham	Walker	West
			Winans

Ruth Glaze



Snapped while struggling with skates for a club roller skate party



ADELPHIAN



Gurthell Lenox

Gurthell Lenox, President
Helen Margaret Lorimer, Vice-President
Patsy Nance, Secretary
Vernon Griffin, Treasurer

POLICY: To appreciate modern literature and
to develop an interest in modern-day writers.



Conversation occupies club members waiting for dinner service



Boyd Harris Murphy Cobb Hero Nance Cude Jones Peek Davis Lentz Schlick Eppright Lorenz Steingerwald Foster Lorimer Vorhies Gartman Lyon Griffin Machem Williams Griffin, V. Mills Wright

HILL COUNTY

Emily Isbell, President
Inez Kiblinger, Vice-President
Beatrice Goldberg, Secretary
Martha Leila Martin, Treasurer



Leaving Stoddard after a business meeting
in living room



POLICY: To bring together girls from Hill County
in better intellectual and social pursuits.

*It has been a real
pleasure to have known
you this year. I think
you are a grand person,
and hope to get to be
with you again
next year.
Love & Love
Inez Kiblinger
Martin*



Emily Isbell

Beavers Davis, H. Davis, M. Glass Goldberg Green
Kiblinger, I. Kiblinger, J. Mann Martin, M. Martin, O. Neal
Patterson Reynolds Roberson

BETSY ROSS



Mexican dinner predominates among club socials.

Frances Ashburn, President
Suzette Paul, Vice-President
Lee Ruth Bragg, Secretary-Treasurer



Frances Ashburn

POLICY: To uphold the ideals of American womanhood as exemplified in Betsy Ross.

Adair	Baker	Brown
Denton	Harris	McCown
Martin	Nelson	Rice
Robinson, L.	Robinson, M.	Simmons
Sparkman	Vaass	Vogel
Warren	Wilson	Wooley
		Yonker

VILLAGERS



Allen	Barton	Baugh	Boss	Bryant	Carruth	Collier	Compton	Foster
Fuller	Garrison	Gosney	Graham	Hawley	Hogue	Hubbard	Jones	Leatherwood
Long	Medlin	Merritt, H.	Merritt, J.	Parmer	Peterman	Randles	Robinson	Russell
Smith, C.	Smith, M.	Smith, S.	Stark	Talkington	Taylor	Tribble	Wilkins	



Deft fingers prepare decorations for yearly hop

Marilue Hicks, President
Christine Smith, Vice-President
Alice Graham, Secretary
Jane Fuller, Treasurer



Marilue Hicks

POLICY: To unite the local students more closely with the College.



JAMES H. LOWRY



Kenison directing business meeting after assembly



Jessie Oatman

Jessie Oatman, President
Gwen Stoepplemann, Vice-President
Jamesanna Chance, Secretary
Lenora Stallings, Treasurer

POLICY: To develop the literary and intellectual tastes of the members and to promote ideals of citizenship as exemplified by Mr. James H. Lowry.

Buxton	Chance	Cobb
Cole	Cope	Cox
Dale	Eudaly	Fella
Felton	Hogue	Henry
Johns	Kenison	Kinkle
Lafon	Lee	Lochridge
Mayo, E.	Mayo, I.	Miller
Moore	Palmer	Pattison
Stein	Stoepplemann	Taylor
		Turner

ROUND TABLE

Marjorie Lynn Collier, President
Marilue Hicks, Vice-President
Garland Clawson, Secretary-Treasurer

POLICY: To see that all clubs on the campus function within specific regulations and to create a sociable interest among the presidents of the various clubs.

Austin	Beaman	Breihan
Brundrett	Burnett	Buxton
Drummond	Glaze	Griffin
Hall	Hamby	Hawley
Hicks	Honea	Howard
Lafon	McCreary	Mattiza
Miller	Moring	Oatman
Oliphint	Pickard	Ratliff
Sanders	Sewell	Taylor
		Warren



Marjorie Lynn Collier

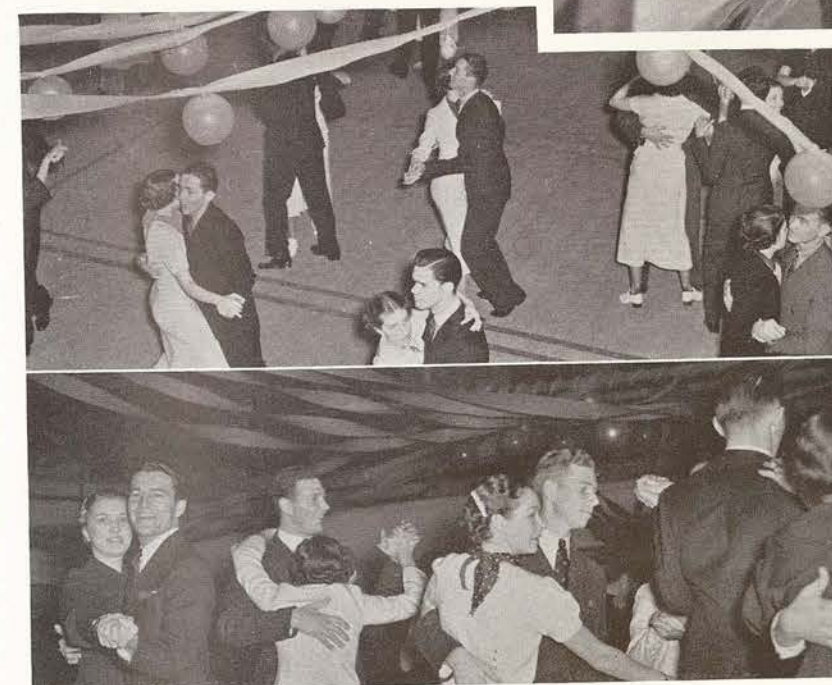

Gaiety marks annual Christmas Dance





Picturing members at monthly luncheon. Pledges obeying President Collier during Hell Week.



Marjorie Lynn Collier

Anderson
Bishop
Drummond
Edds
Everheart

Basom
Charlton
Culwell
Ernst
Fanning



CHAPARRAL

Marjorie Lynn Collier, President

Rosemarie Lothholtz, Vice-President

Virginia Harrington, Secretary-Treasurer

POLICY: To apply its efforts to the perfecting of the individuals who compose it.



Mary Ann

Fletcher	Franklin	Fuller	Geer	George, J.	George, W. M.	Harrington	Hassell	Hawkins
Howard	Hubbard	Jarman	Keesee	King	Lothholtz	McClure	Moore	Mooring
Nunn	Ratliff, I.	Ratliff, R.	Sanders	Sells	Sielski	Singleary	Small	Smith, E.
Smith, G.	Surman	Swain	Templeton	Walker	Warren	Wilkins	Wimberley	Withers



Alice Freeman Palmer



Humor characterizes Palmer discussion group



Leona Hamby

Leona Hamby, President
Laurine Pickard, Vice-President
Omega Cable, Secretary
Maxine Roper, Treasurer

POLICY: To cultivate a genuine interest in literature by making a study of some selections.

Cable	Cochrane	Coll
Deaton	Dial	Eaves
Estep	Ferguson	Gates
Germany	Gilley	Goldstein
Green	Henderson	Holland
Huffines	King	Kull
Lowry	Malley	Manry
Merrell	Pickard	Ratliff
Rennie	Roper	Selman
		Wood

Rio Grande Valley

Doris Griffin, President
Julia Wood, Vice-President
Lenore Funk, Secretary-Treasurer

POLICY: To promote friendship and interest among girls from the Lower Rio Grande Valley.



First comers enjoying reception preceding dinner



Doris Griffin

Chandler	Day	Dittman	Dudley	Everheart	Ewing	Funk
George	Hickman	Holland	Holloway	Lerma	Morris	Peace
Pfenninger	Stegman	Tidmore	Van Dresser	Washington	Wiley	Wood



Sewell initiates Aglaian Christmas features

POLICY: To promote the interests of the group in the various trends in art, literature, music and drama.

Blohm	Boswell	Branden
Buttrill, J.	Buttrill, L.	Casad, G.
Casad, M.	Darsey, C.	Gibson
Glaze	Irven	Lewis
Kay	Kite	Nash
Newton	Pewitt	Poff
Smith	Tisdale	Youngblood
		Watts



Jean Sewell

AGLAIAN

Jean Sewell, President
Elizabeth Leatherwood, Vice-President
Leah Ramery, Secretary
Freddie Boswell, Treasurer



HEART OF TEXAS

Anna Leigh Shields, President
Lyda Frances Hurd, Vice-President
Galena Taylor, Secretary-Treasurer
Doris Hankey, Reporter



Anna Leigh Shields

POLICY: To introduce the Central Texas girls to one another and to entertain socially throughout the year.

Amthor	Coppie	Elliot
Gartman	Hampton	Harkey
Hoffman	Hurd	Kirkpatrick
McElhanon	Rice	Richmond
Scott	Simmons	Switzer
Taylor	Tisdale	Trail

Music and reception lines await guests for dinner



DALLAS



Members decide to store reflector until they have another dance

Kitty Beth Christian, President
Helen Millwee, Vice-President
Mary Blaylock, Secretary-Treasurer



Kitty Beth Christian

POLICY: To further the interest of T. S. C. W. among Dallas girls.

Adair	Bellville	Blaylock	Brewer	Caillet
Caillet	Carter	Crudup	Davenport	Dosterchill
Duncan	Eckart	Fitch	Fuqua	Gardner
Gray	Hail	Hill	Kidson	Levy
McVey	Mead	Millwee	Neighbors	Nichols
Porter	Reddick	Rupley	Simpson	Smith
Stewart	Tackett	Talbert	Tatom	Whedbee
Wilds	Williamson	Woodard	Wright	Zachry
			Zimmerly	

COSMOPOLITAN



Foreign exchange student tells of Christmas in her country

Carmeta Drummond, President
Mary Dial, Vice-President
Dixie Boyd, Secretary-Treasurer

POLICY: To bring together out-of-state girls and promote friendliness among them.

Bear	Blanton	Boyd
Browden	Call	Clark
Davidson	Dial, F.	Dial, M. N.
Drummond	Estes	Fanning
George	Gough	Gunter
Hall	Hardy	Harrison
Hawley	Henry	Hudson
Jarmon	Kimbrough	Kirkpatrick
Knox	Lair	Legge
Lindvall	Maxwell	May
Miller, C.	Miller, J.	Moss
Norvell	Pace	Parks
Payne	Pewitt	Pinckney
Raney	Rutledge	Solomon
Sanders	Stinson	Stone
Taylor	Triplett	Tucker
Wearmouth	Workman	Wright, C.
Wright, M.		



Carmeta Drummond

PRESS

Grace Butler, President

Willie Mary Nunn, Vice-President

Elizabeth Provence, Secretary-Treasurer

POLICY: To foster literary activity on the campus and to create an interest among all students in developing their writing.



Grace Butler



Book reviewing becomes leading interest among members



Collier
Moore

Collins
Nunn

Hinds
Provence

McKinnon
Simmons



Drama

Annie observes something funny about that Little Theater group — the girls playing the parts of boys are so convincing sometimes. But it is a shame we can't import some males just especially for those occasions — I keep forgetting though that the state made a ruling this institution was to be for girls only.

Wonder where that man Horger is? He's sure to be around somewhere, probably raising sand over a lost property. The cringes you sometimes see when he approaches mean that the aspiring actresses are expecting that favorite announcement of his, "Sorry, girls, but you'll have to stay here and practice this week-end."

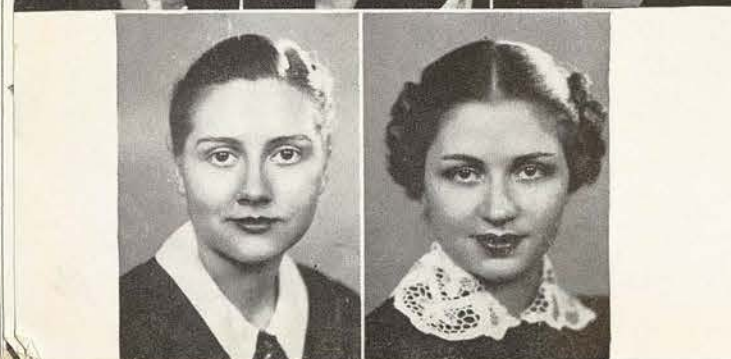

little theater

Bledsoe	Clower	Ehlinger
Elliott	Ernest	Franklin
Fuller	Gosney	Harrison
Hawley	Johnson	Levy
Moore	Mueller	Swafford
Sweeney	Walker	



SYNOPSIS OF "BERKELEY SQUARE"

The production of "Berkeley Square" by the College Little Theater on January 13, 14, was one of the outstanding plays of the year. The denunciation scenes by Peter Standish, as played by Dorothy Ehlinger, were especially well-done, and the love scene between Dorothy Ehlinger and Mary Walker, who took the feminine lead as Helen Pettigrew, was most convincing. Miss Ehlinger splendidly interpreted the difficult role of Peter Standish, and so excellently portrayed was her character in the scene where Peter bursts forth with his true opinion of the eighteenth century world that the audience responded with a hearty round of applause. Character portrayals, including Dolores Tanner as the foppish Mr. Throstle, Christine Mueller as the self-possessed and properly insincere Lady Anne Pettigrew, Mary Gene Franklin as the erstwhile Tom Pettigrew, and Virginia Johnson as the flippant Duchess were among the well-polished parts in the play.



Emory G. Horger
Director of Little Theater



Above:
Dorothy Ehlinger, Peter Standish; Mary Walker, Helen Pettigrew; Christine Mueller, The Lady Anne Pettigrew;

CAST OF BERKELEY SQUARE

Maid	Martha Anne Swafford
Tom Pettigrew	Mary Gene Franklin
Kate Pettigrew	Elizabeth Petzel
The Lady Anne Pettigrew	Christine Mueller
Mr. Throstle	Dolores Tanner
Helen Pettigrew	Mary Walker
The American Ambassador	Judith Stegman
Mrs. Barwick	Orien Levy
Peter Standish	Dorothy Ehlinger
Marjorie Frant	Joy Hawley
Major Clinton	Frances Gosney
Miss Barrymore	Marian Moore
The Duchess of Devonshire	Virginia Johnson
Lord Stanley	Edith Craven
The Duke of Cumberland	Mary Steigerwald

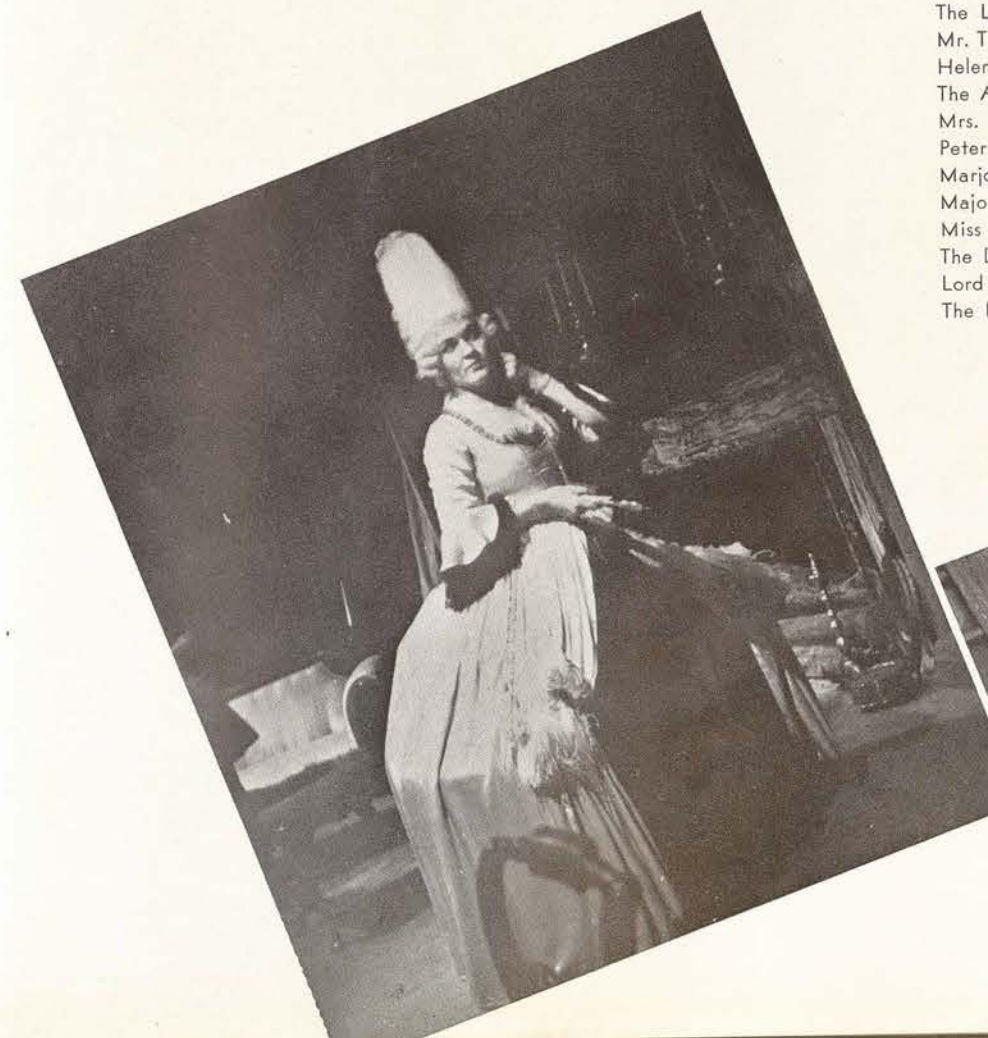

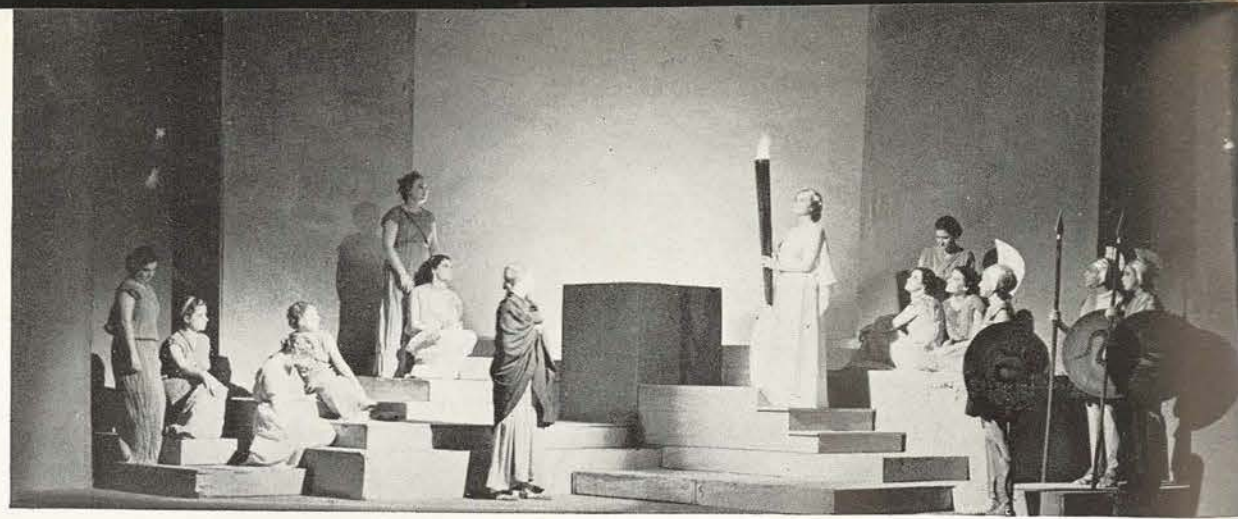

Pictured above:
Hecuba, Rivers Oliphint; Andromache, Lucille
Wooley

Pictured below:
Pallas Athena, Ruth Moses;
Menelaus and Helen of Troy, De Witte
Hines and Jane Hall;
Hecuba, Elizabeth Smith



CAST OF TROJAN WOMEN

Poseidon, the sea god	Billy Ralph Hyer
Pallas Athena, goddess of war	{ Ruth Moses
	{ Lucille Wooley
Hecuba	{ Elizabeth Smith
Talthybius	{ Rivers Oliphint
Cassandra	{ Laverne Wilkinson
	{ Mary Ellen Wilson
Andromache	{ Lucille Wooley
	{ Ruth Moses
Astyanax	Stuart Harding
Menelaus	De Witte Hines
Helen of Troy	Jane Hall

white Peacock

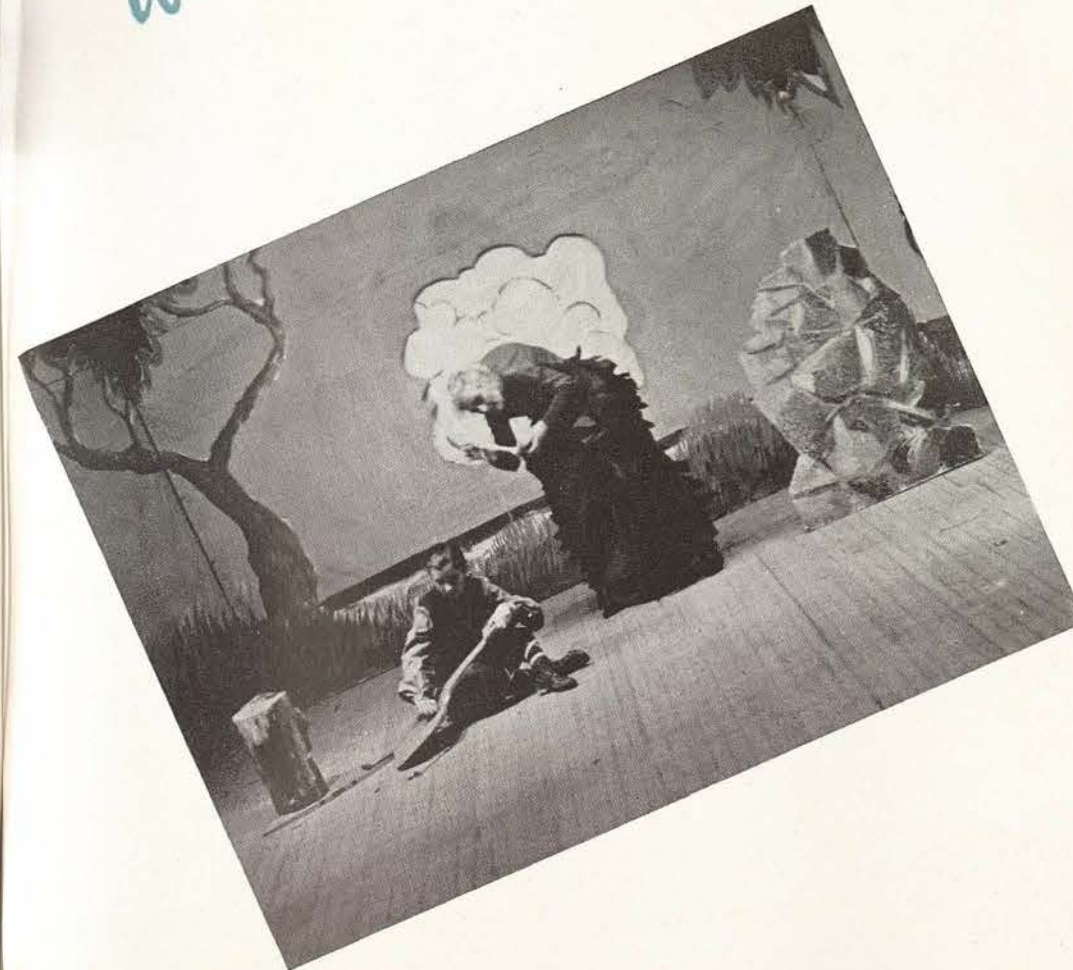

SYNOPSIS OF "TROJAN WOMEN"

Under the direction of Miss Mary K. Sands, the Junior Drama Class produced the Greek Tragedy, the Trojan Women by Euripides. The scene is outside the walls of Troy just after it has been captured by the Greeks. It is around Hecuba, queen of Troy, that the doom falls most heavily. Her daughter Cassandra, the mad prophetess, is taken by Greek soldiers to her new lord. Hecuba consoles Andromache, her daughter-in-law in the loss of her husband, Hector, and her small son who is cast from the walls of Troy. The climax of the play centers around Hecuba's exposing the falseness and wickedness of Helen, who has caused the long ten years of war. After Hecuba prepares Hector's child for burial, she and the women bid farewell to their beloved Troy which is in flames, and go forth to slavery.

CAST OF THE WHITE PEACOCK

Helga	Jane Hudson
Olaf, her Brother	Nancy Johnson
The Youngest Troll	Janice Meredith
The Troll Mother	Garnet Wilson
The Spider Woman	Ruth Vogel
The Grey Goose	Willie Mae George
The Peacock	Iris Phillips
The West Wind	Margueritte Tatom



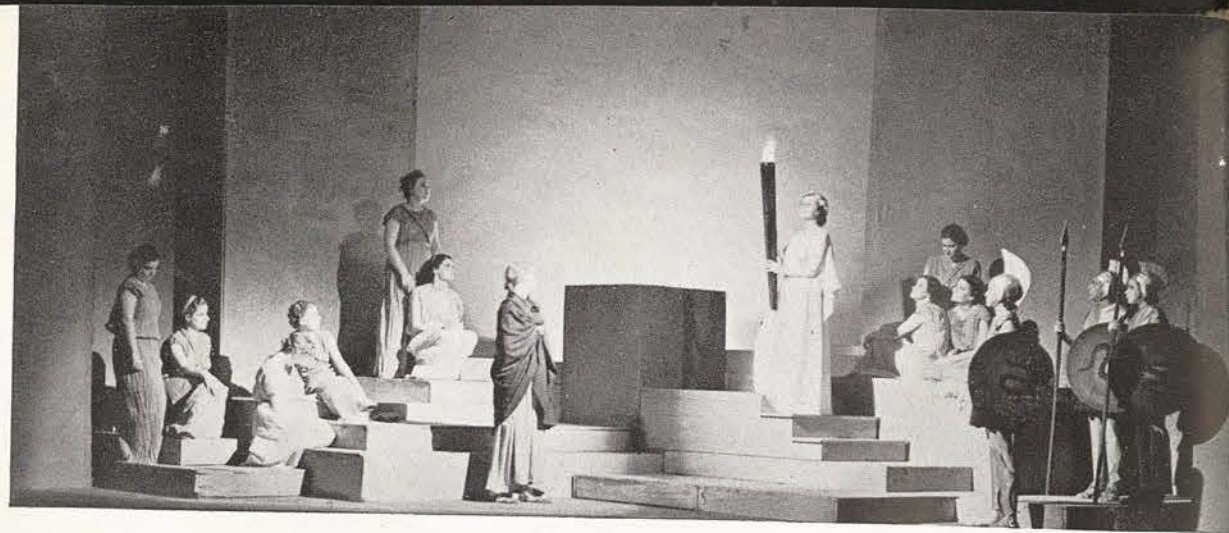

Pictured above:
Hecuba, Rivers Oliphint; Andromache, Lucille
Wooley

Pictured below:
Pallas Athena, Ruth Moses;
Menelaus and Helen of Troy, De Witte
Hines and Jane Hall;
Hecuba, Elizabeth Smith



CAST OF TROJAN WOMEN

Poseidon, the sea god	Billy Ralph Hyer
Pallas Athena, goddess of war	{ Ruth Moses
	{ Lucille Wooley
	{ Elizabeth Smith
Hecuba	{ Rivers Oliphint
Talthybius	{ Laverne Wilkinson
Cassandra	{ Mary Ellen Wilson
Andromache	{ Lucille Wooley
	{ Ruth Moses
Asyanax	{ Stuart Harding
Menelaus	{ De Witte Hines
Helen of Troy	{ Jane Hall

white Peacock

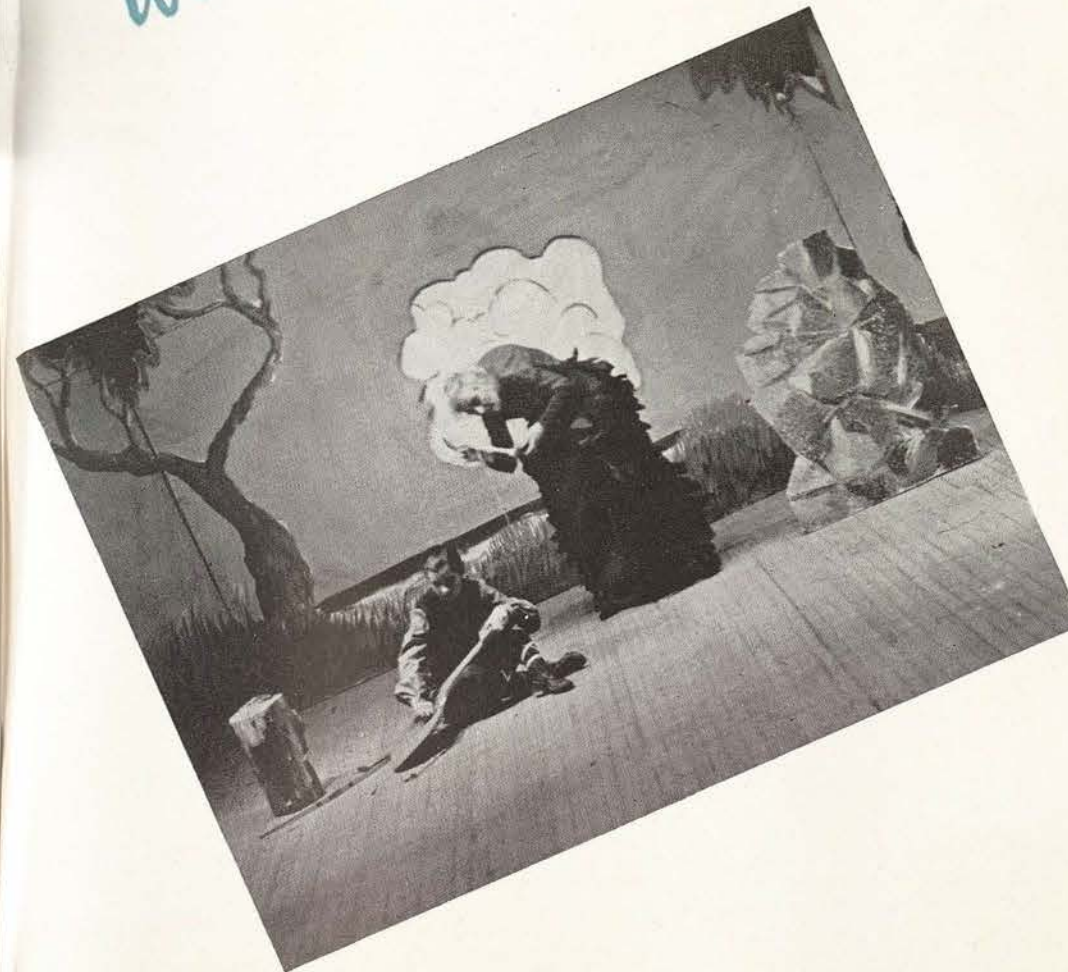

SYNOPSIS OF "TROJAN WOMEN"

Under the direction of Miss Mary K. Sands, the Junior Drama Class produced the Greek Tragedy, the Trojan Women by Euripides. The scene is outside the walls of Troy just after it has been captured by the Greeks. It is around Hecuba, queen of Troy, that the doom falls most heavily. Her daughter Cassandra, the mad prophetess, is taken by Greek soldiers to her new lord. Hecuba consoles Andromache, her daughter-in-law in the loss of her husband, Hector, and her small son who is cast from the walls of Troy. The climax of the play centers around Hecuba's exposing the falseness and wickedness of Helen, who has caused the long ten years of war. After Hecuba prepares Hector's child for burial, she and the women bid farewell to their beloved Troy which is in flames, and go forth to slavery.

CAST OF THE WHITE PEACOCK

Helga	Jane Hudson
Olaf, her Brother	Nancy Johnson
The Youngest Troll	Janice Meredith
The Troll Mother	Garnet Wilson
The Spider Woman	Ruth Vogel
The Grey Goose	Willie Mae George
The Peacock	Iris Phillips
The West Wind	Margueritte Tatom



Producing Spring Dance

Have you ever gone past the glamour of the footlights and observed a play in production? The steps involved are as interesting as the finished performance.

1. Picking the play and blocking the action is Director Horger's job but right now he takes time out for a little nourishment.
2. Days and nights of rehearsals are required, and finally the big dress rehearsal.

In what seemed one of the best cast performances ever staged by the T.S.C.W. Little Theater, Philip Barry's delightful comedy "Spring Dance" was presented in the college auditorium.

A large audience was particularly responsive to the clever, witty lines of the play, none of which went unappreciated. Extremely light, the drama is one which would appeal to any audience seeking amusement and clever entertainment. Leading roles were portrayed by Joy Hawley as Sam Thatcher, hero of the collegiate comedy; Peggy Elliott as Alex Benson, in love with Sam; and by Dorothy Ehlinger as Theo Lipincott, who attempts to lure the hero to Russia. Other leading roles were well played by Elizabeth Petzel, Mary Gene Franklin, Jane Fuller, Frances Gosney, Judith Stegman, Margaret Clower, Lucile Bledsoe, Edith Craven, Ruth Ernest, and Chrystine Mueller.

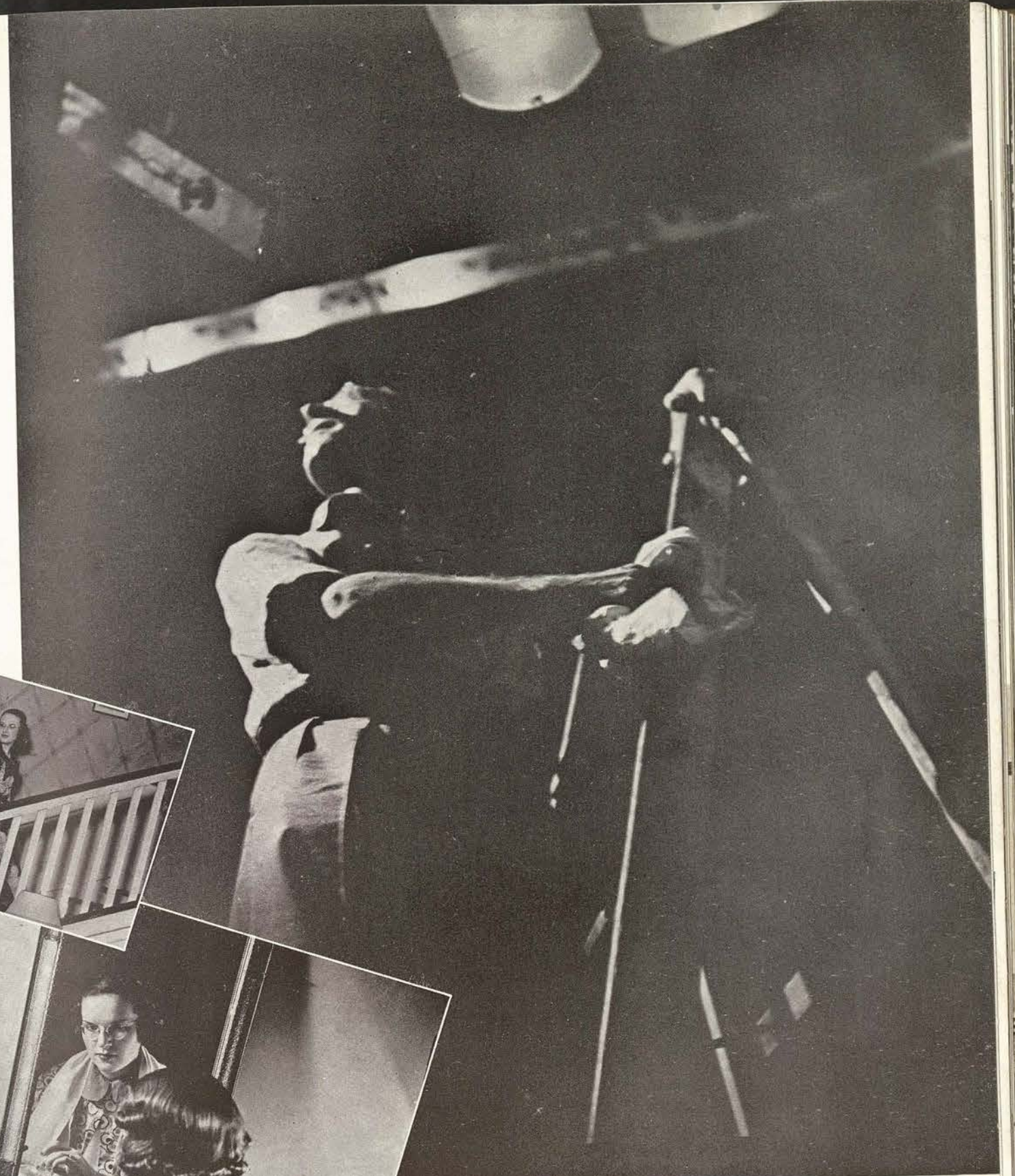
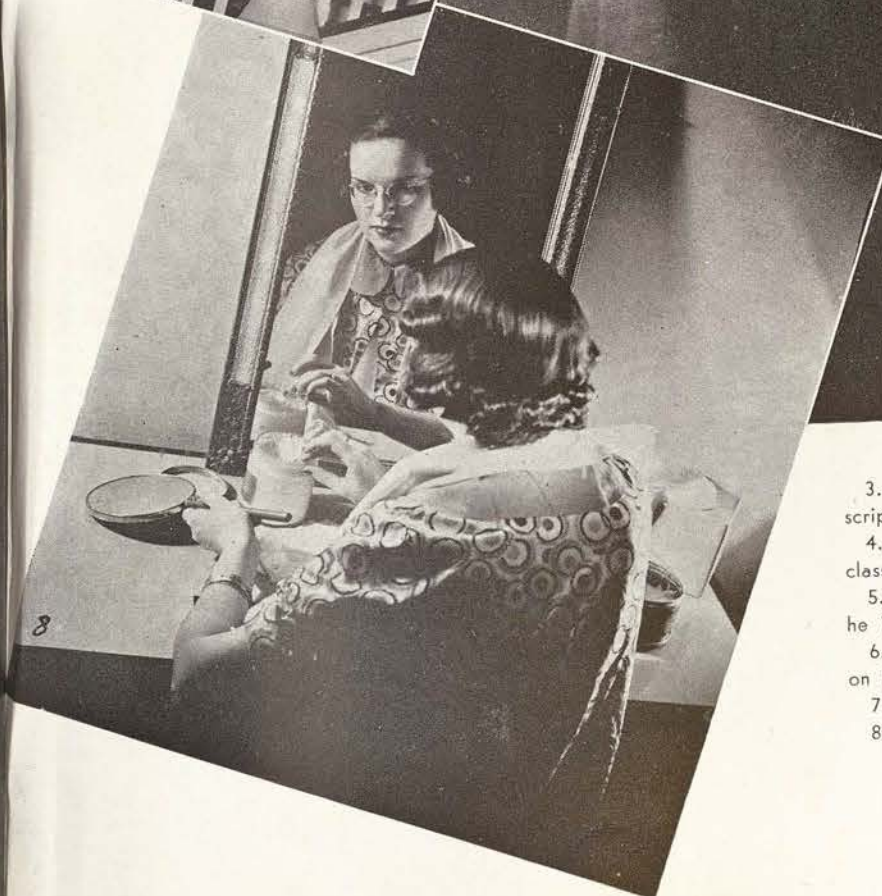
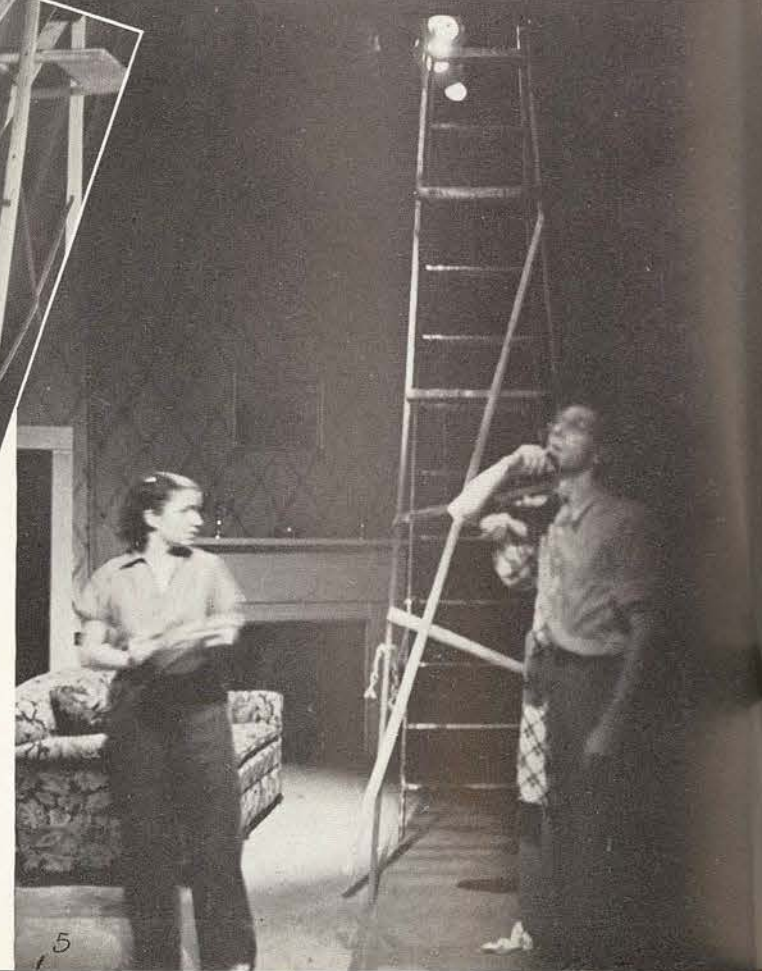

3. Back to Horger — here we find him placing characters with the script before him.
4. Next Mr. Ramsay builds the sets and with the aid of the Auditorium class all the tricks are employed.
5. McLeod is in a reflective mood concerning the proper lighting effects he is after.
6. Horger gives Mary Gene Franklin a few pointers at dress rehearsal on how to ascend the stairs.
7. Here we find Mary Gene "making-up" just before the curtain rises.
8. McLeod climbs the ladder to give the lights a last minute inspection.

Scenes from Spring Dance



new note in Music

The new note in Music this year is the department's share in the swanky new Music and Drama Hall. "Also," remarks Annie satirically, "library frequenters are finding a new note — the practice side of music." For why did they build the hall across from the library — when the motto of the library is, "come study where it is quiet."



by Margaret Neal



The Choir of T.S.C.W., under the direction of Wm. E. Jones, Director of the department of music, is one of the well-known musical organizations of the state. This group is composed of 50 girls who are selected from a choral of 225 members.

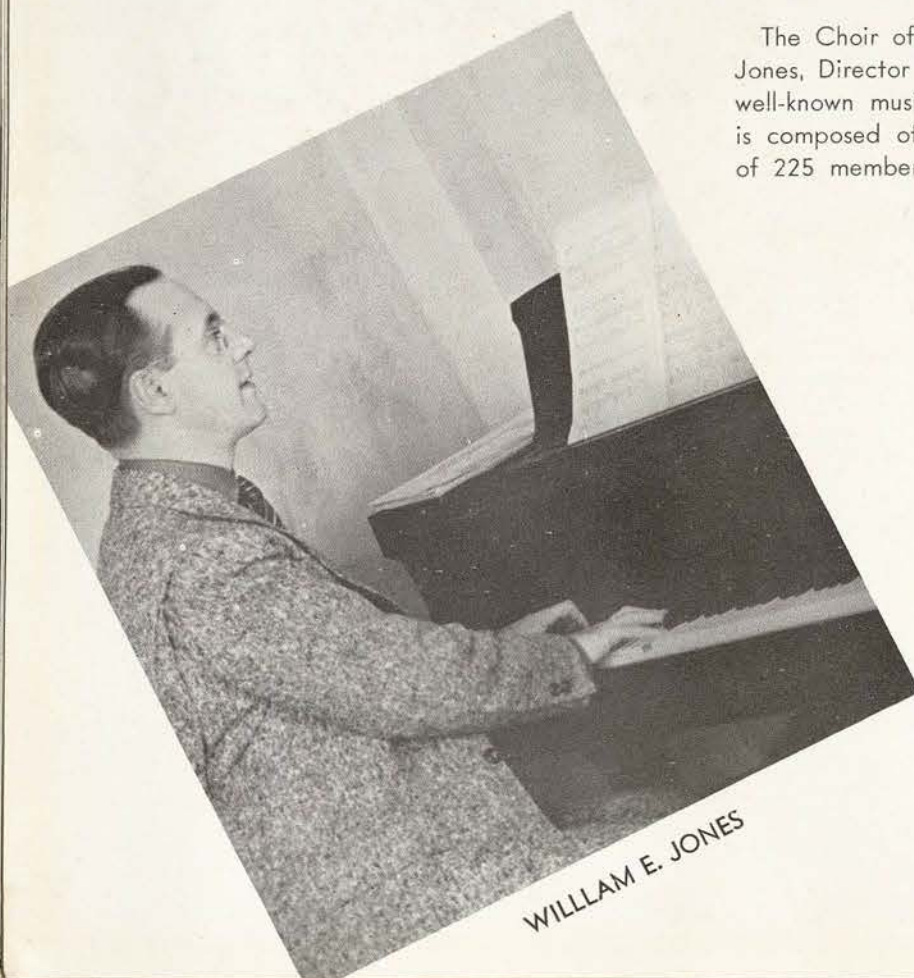

WILLIAM E. JONES

College



TOURS: Programs are presented throughout the year in Fort Worth, Dallas, Corsicana, Wichita Falls, and other cities near Denton. The Annual Spring Tour of the choir takes the group to a number of places in other parts of the state.

MODERN CHOIR: A unit of the choir, which was organized this year has rapidly become popular on the campus, in Denton, and in the other cities in which it has made appearances. In this group are 24 girls chosen from the larger Classic Choir. The members of the Modern Choir, dressed in white taffeta evening dresses, present an interesting program of modern numbers sung by the group, varied by solos, duets, and trios.

CONCERTS: The Classic and Modern Choirs appear in College assemblies, on college radio programs, and are presented twice during the year on the Artists' Course Series.

COLLEGE TRIO

Sara Bernice Honea, Eileen Beck, and Jane Shindler, members of the choir, appear on many programs at clubs, assemblies, and churches in Denton and other cities.

Choristers





The orchestra, composed of 50 members, is presented in concerts on two Artists' Course programs during the year. In addition to these appearances, there are assembly programs in which the orchestra takes an active part. In the section of the orchestra are pictured Viola Warner, Doris Drgac, Mildred Mills, Corrine Markley, and Ruth Adele Koenig.



E. Clyde Whitlock is director of the College Symphony Orchestra which is a fundamental part of the musical organization of the campus.

Orchestra



Concert Master of the orchestra is Merrell Strong. There are individual members of the orchestra and string groups selected to appear on programs on the campus and in other cities. Mabel Ernest Cooper is one of the soloists with the orchestra.





The annual Christmas program presented by Public School Music students, under the direction of Mrs. Persis C. Terhune, is one of the many activities in which this group engages during the year. Radio programs, pageants, appearances in college assembly, song writing contests, and sing-song contests are sponsored by the P.S.M. group.



PUBLIC SCHOOL MUSIC

MRS. PERSIS C. TERHUNE



CARL WIESEMANN

Carl Wiesemann, instructor of organ, is pictured in concert.



CAMPUS SERENADERS



The Campus Serenaders, under the direction of Cassie Steurmer, add much to the social activities on the campus, in Denton, and in neighboring towns. They play for dances, parties, and other events. The orchestra, sponsored by Miss Agnes Tramel, has gained popularity from playing at the college dances given in the gymnasium. Instrumental soloists and groups vary the program of dance music played by this organization. Lena Burt Robinson is trumpeter with the Serenaders.





When Annie enrolled in T.S.C.W. she was told she must take two years of physical education — at the end of her sophomore year she had had a semester of horseback, one of dancing, one of tennis, and one of swimming. Annie just concluded, however, that she was not built for a sportswoman because her form was bad in hurdling, her joints were too stiff for dancing, there was always a hole in the racket, and she invariably tried to swallow all the water in the pool. Nevertheless, Annie had a lot of friends who were really good in all sport activities.

Dearest Beulah B.

It's been
 swell getting to
 know you so good
 this year. (Even
 the Yearbooks)
 I really think
 you are one
 of the swellest
 majors in our
 Department. You
 are a real friend
 to us all & have
 a marvelous disposition.
 We all think worlds of
 you (especially me) -

helps take advantage
 of every opportunity
 next year
 to make it an
 elegant one -
 I love you
 home -

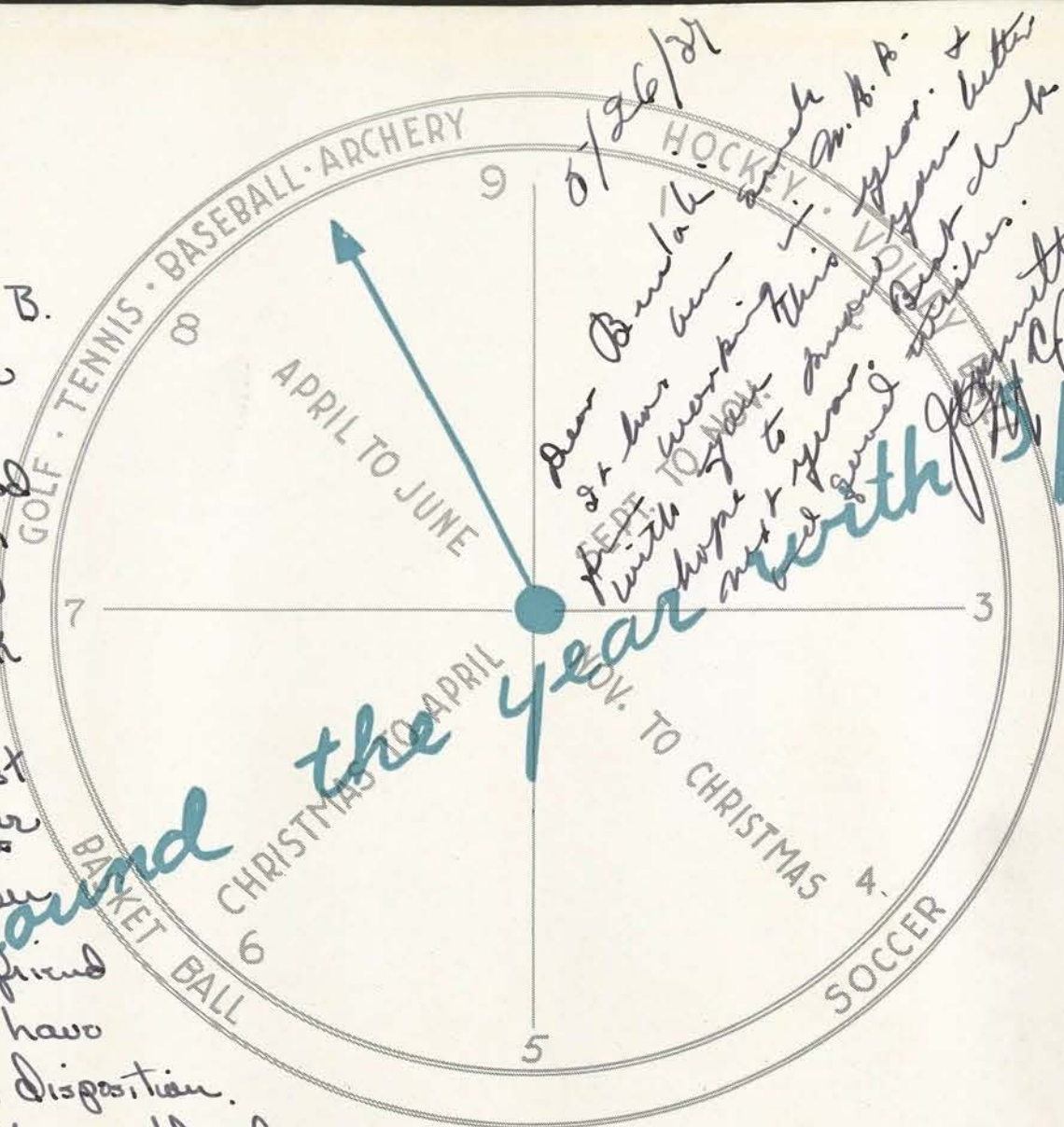

W.A.A. BOARD



Cowden, Gilley, Hanover, Hughes, McCreary, Chaney
 Mahr, Nicholson, Perkins, Pruitt, Shield

Lorena Hall
 President

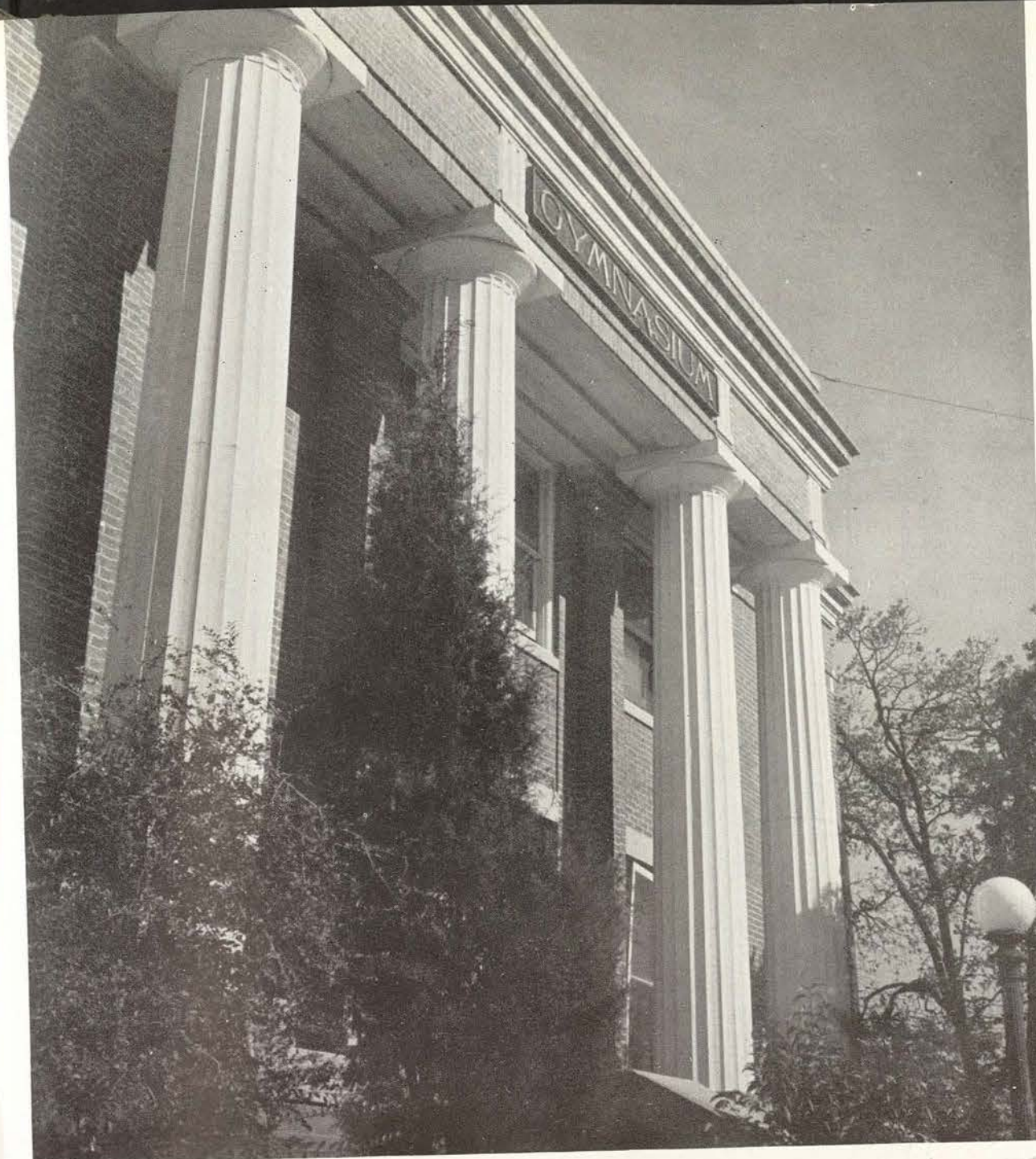

GYMNASIUM

Dearest Beulah,
 Remember last year in Anatomy?
 Maybe I never did thank you
 for guiding me. I
 really don't know
 what I would have
 done without your
 help.
 We also had
 a lot of fun this year.
 I guess this yr. class
 is the best, and you're
 one very good reason.
 Love for next
 year - always,
 Conky

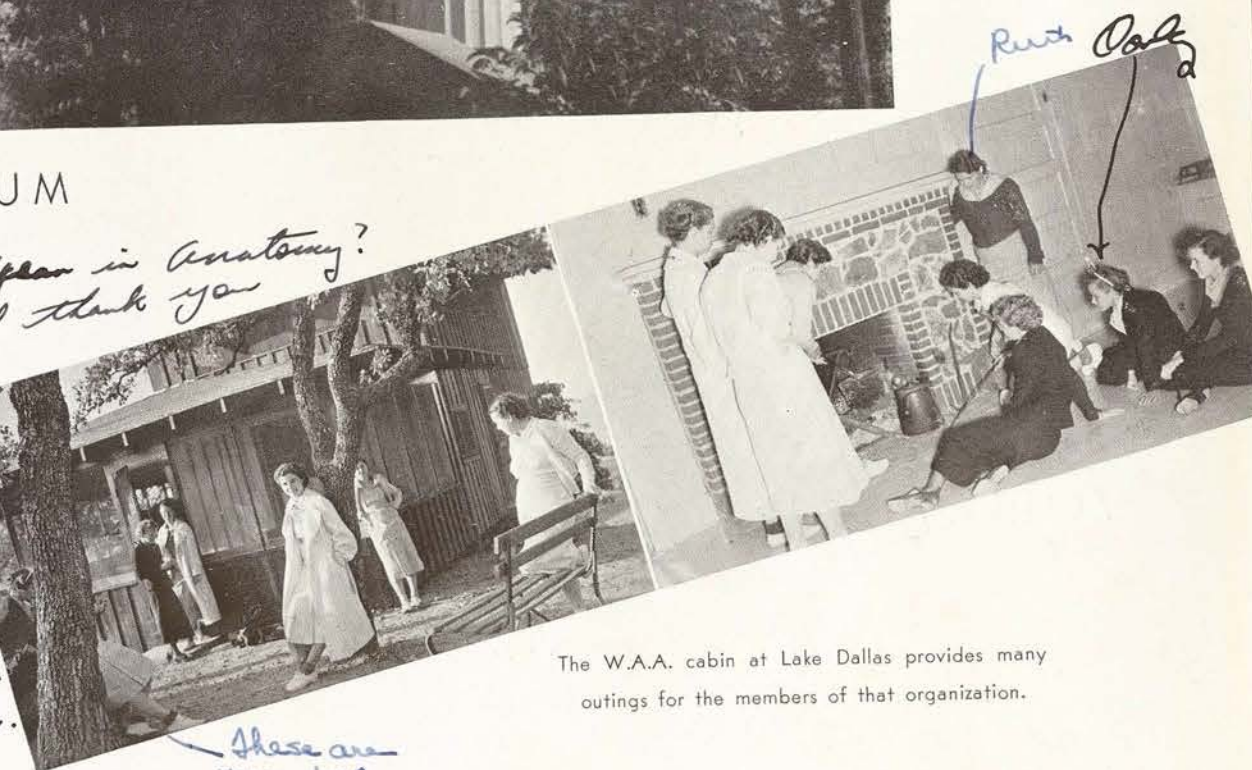

The W.A.A. cabin at Lake Dallas provides many
 outings for the members of that organization.

These are
 my feet
 every day they
 go back with
 bad cars.
 Ruth



VOLLEY BALL

This sport is one of the outstanding on the campus. With the season starting the first week in September and finishing in November, there's plenty of time to have lots of fun. Three nice big courts are always ready to use, and they're right by the gymnasium, too.



It looks like somebody is going to make a score. But we'll never know whether she made it or not. . . What a critical time to take a picture!!!



Looks kinda' like a four man game. . . Or maybe the others just couldn't keep up with these speed-demons.

Dear "B,"

I hope you will not have to flance on this to remember all of the swell times we had this year in this institution. Our studying for principles, play theory and diagnosis. Surely hope we think these next few days. I shall you should know without my telling you that you have won a place in my heart. I shall not be "grown-up" and may never forget such a grand person and really looking forward to this summer and next year.

Professional athlete, but I do luv good ole' Beulah B. Success is sure to be yours. "Doc" - to you P.H.A.



One of the main events of the year is the A&M vs. Texas University hockey game. This typical play shows just how hard these girls fight for their make-belief Alma Mater.



ARCHERY

*But wishes
for a successful
career
M. Ogilvie*

This is a favorite sport on the campus in the spring. A large supply of equipment is furnished by the school, and can be checked out during regular period. This is a good form, only if that right arm were a little more under her chin. We all can't be perfect though. If these girls over here to the right aren't careful something is going to be hit besides the target.

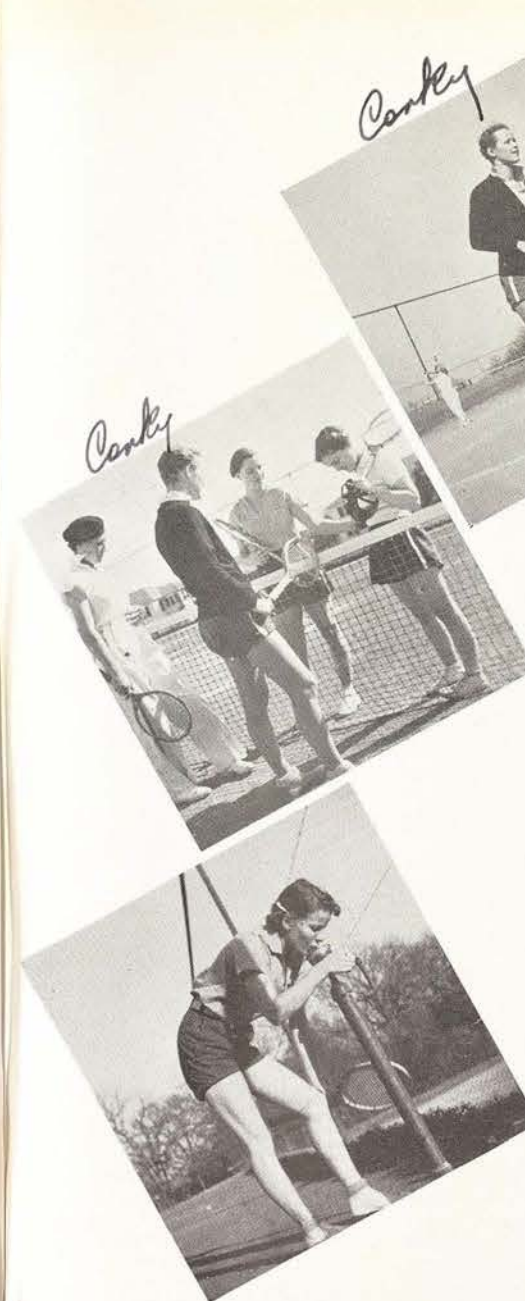

Conky

Conky



*Ain't these legs
panty? Them's mine.
Ruth*

TENNIS

There are fifteen well-kept tennis courts on the campus that are available to faculty members and students at all times. A Lehman tournament is planned each year. The winners get their names engraved on the cup which is retained by the college.

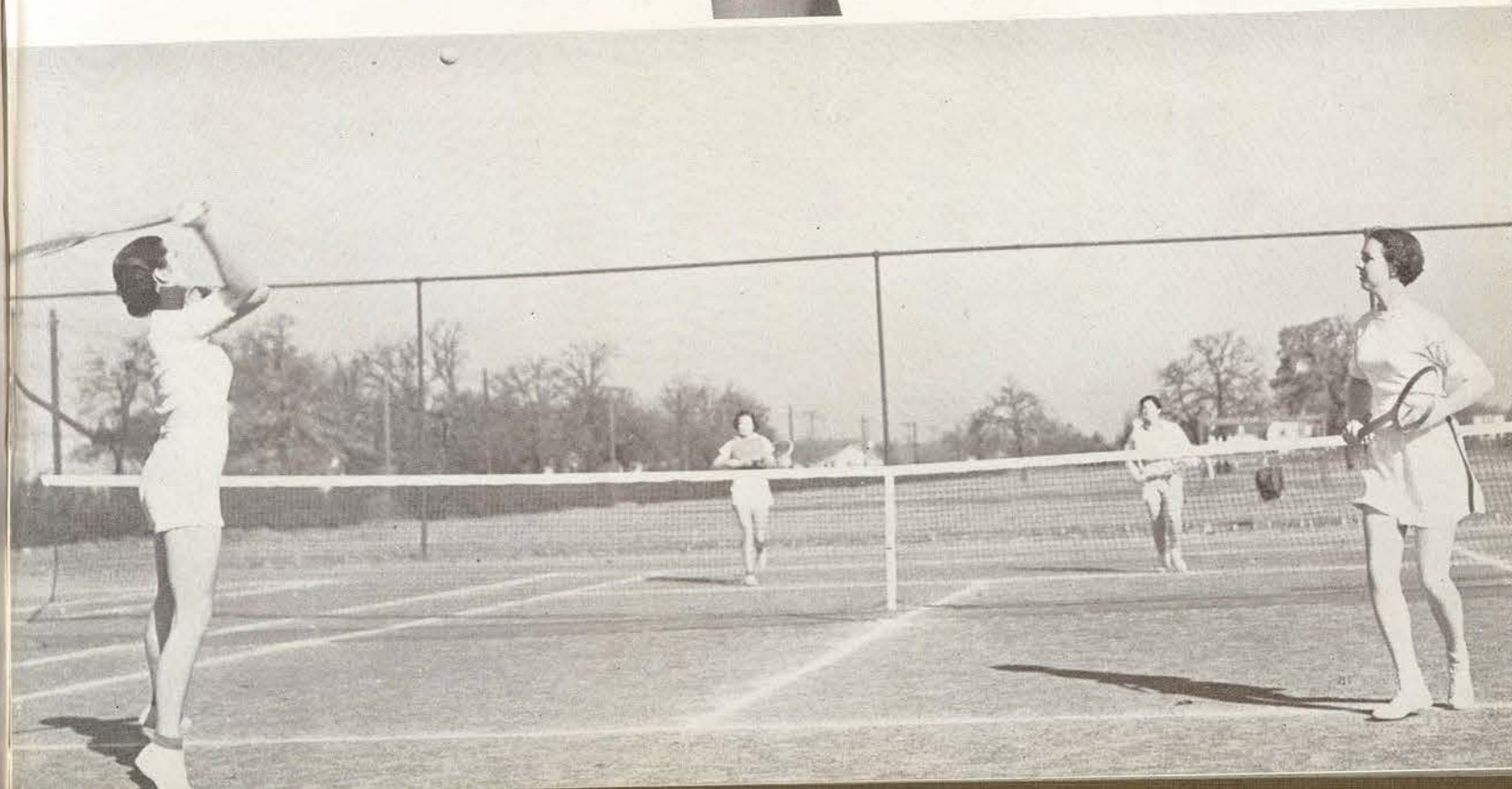



rifling, fencing

New ranges and equipment are available to students who take part in the classes. It won't be the gun's fault if these girls don't hit the bull's eye.

Riflery and fencing are two newly acquired sports. Whether a student has no knowledge, or complete training, she is invited to participate in these activities.

Students may order their own equipment, or it may be borrowed from the physical education department. To the left we have two girls on guard ready to fight the duel. Don't worry, their foils have rubber guards on the ends. Below we see the class in formation.

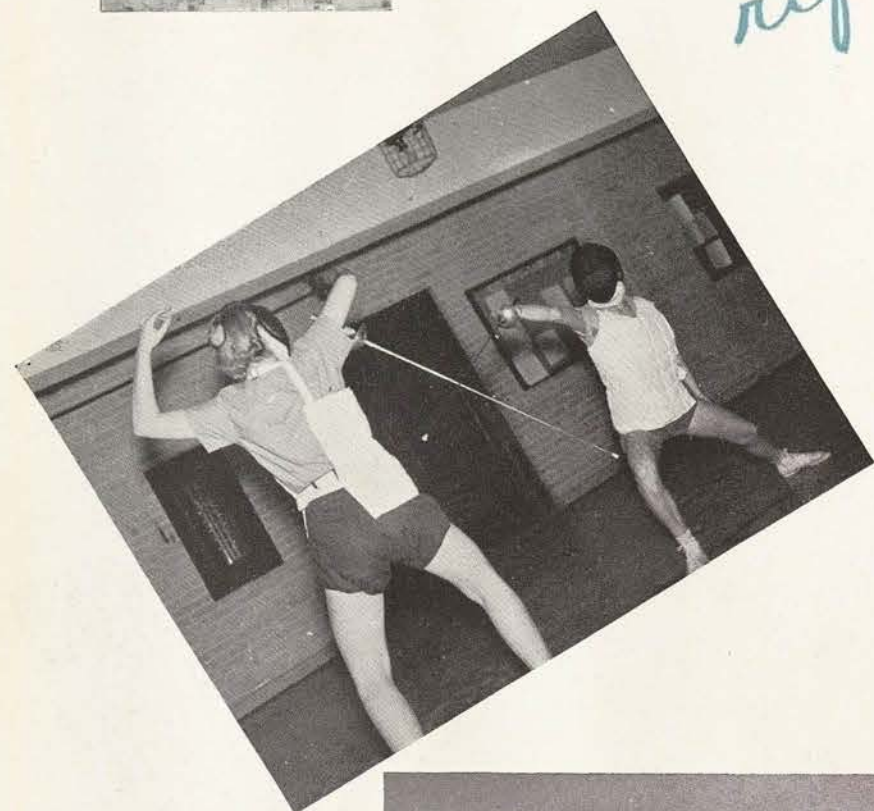

dancing

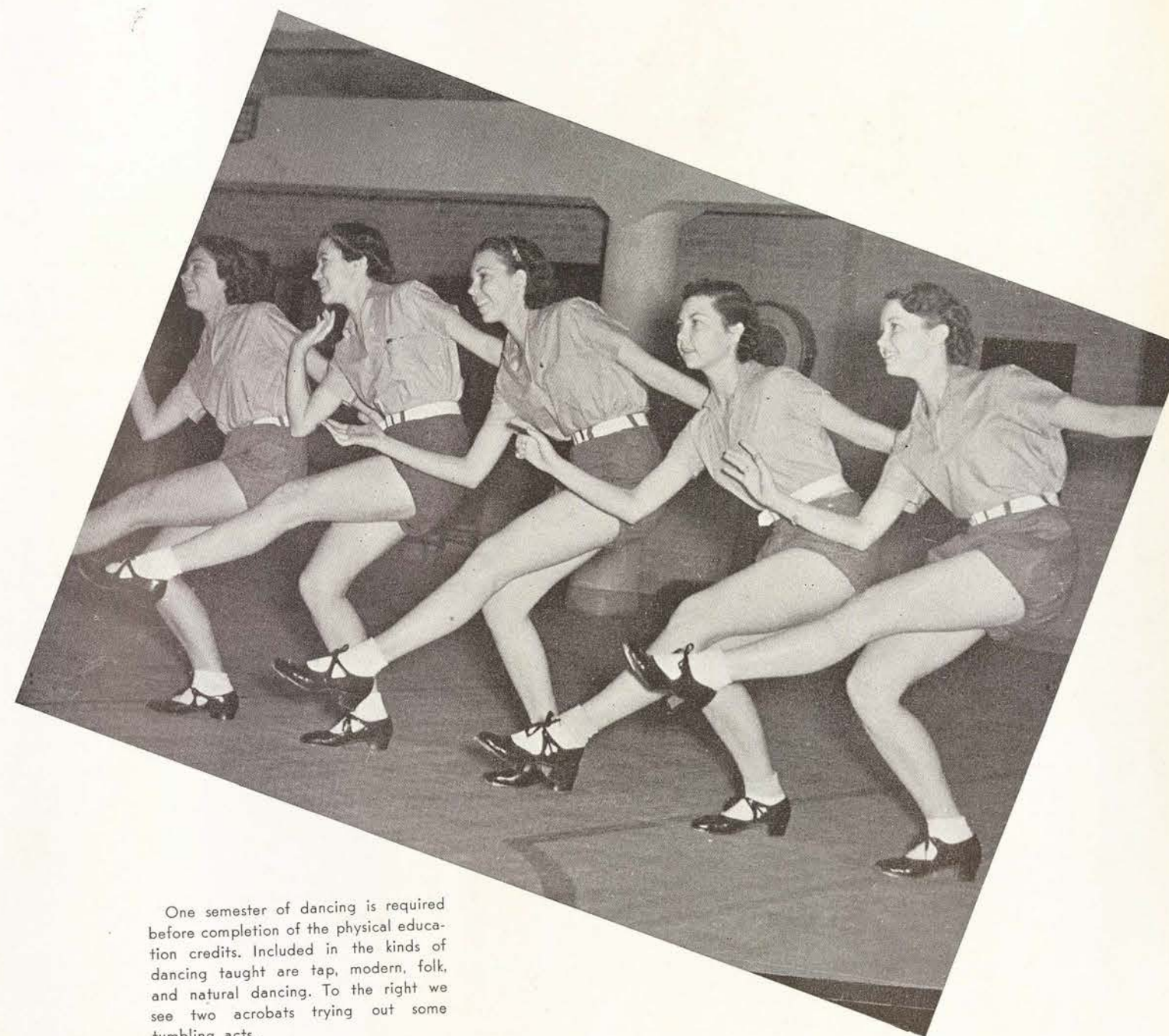
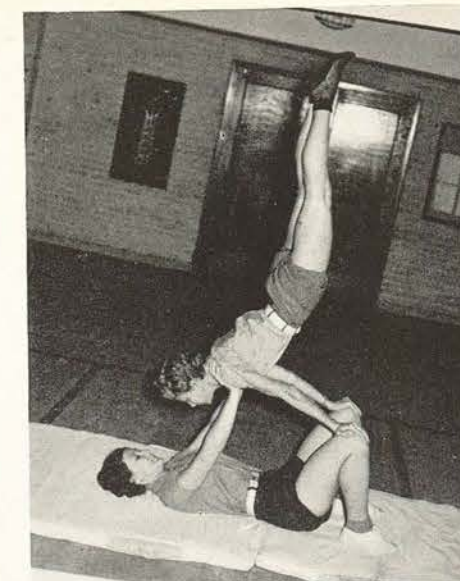

One semester of dancing is required before completion of the physical education credits. Included in the kinds of dancing taught are tap, modern, folk, and natural dancing. To the right we see two acrobats trying out some tumbling acts.

WATER SPORTS

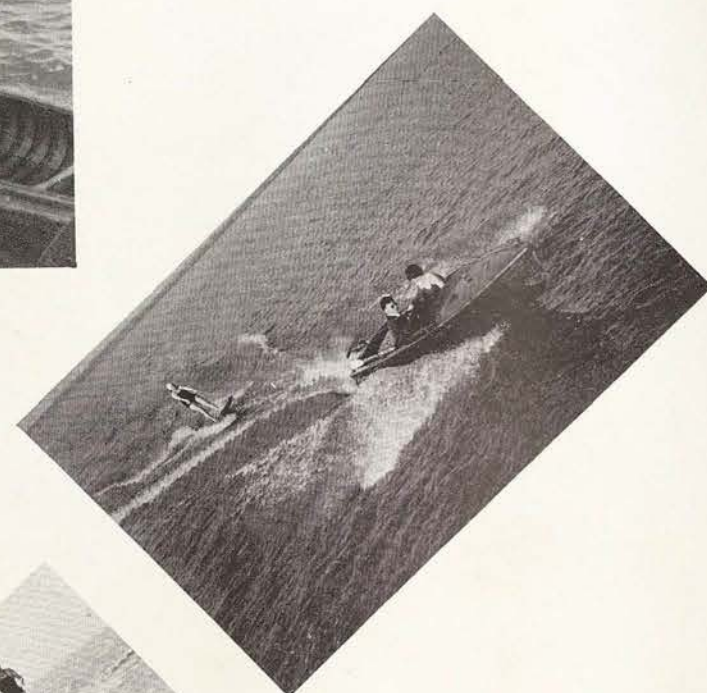
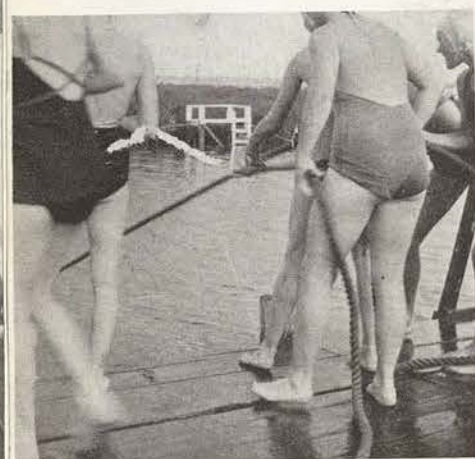

Three parts to a spill

ANNUAL REGATTA: This is an annual spring affair which is carried on between members of all classes. The different activities are participated in by anyone who is interested in water sports. The college owns motor, sail, and scores of other boats. This event takes place at the college site on Lake Dallas.

SURF BOARDING: This seems to be the favorite of all water activities. These boards are pulled behind the motor boats at a high rate of speed. Speaking of skill, well, it really takes it to ride one of these.

INDOOR SWIMMING: Classes in swimming are held for all groups of swimmers, including beginners, intermediate, and advanced students. Some of these classes are held at the lake. Life saving badges of all ranks are offered to all students who can pass the national rules.

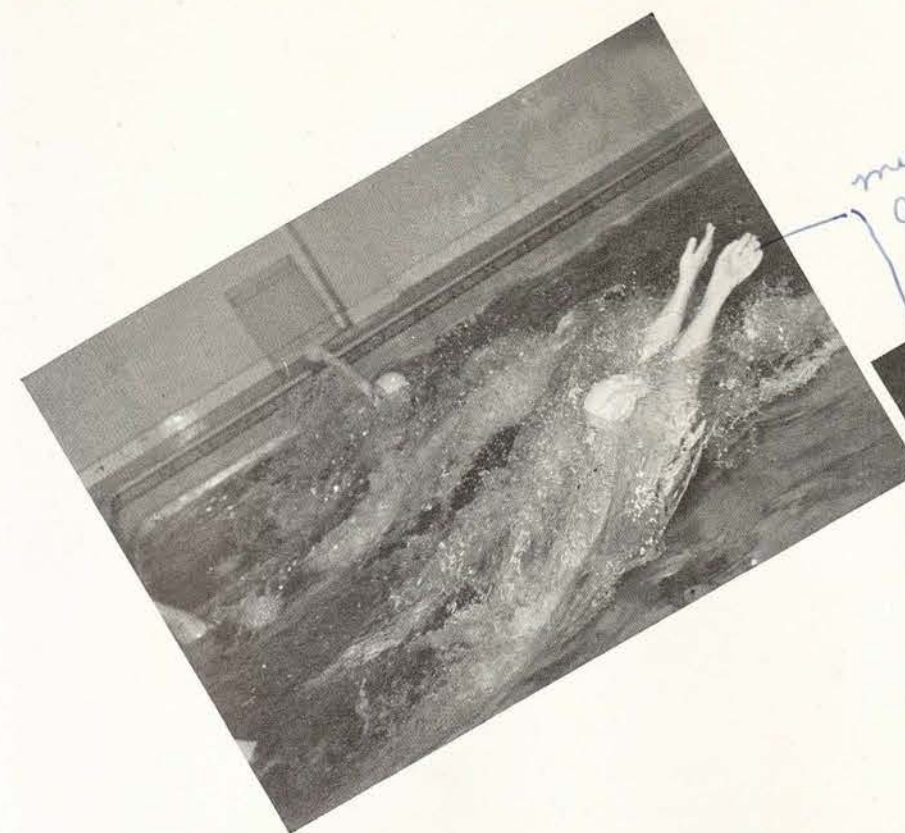

mermaid
Achternacht

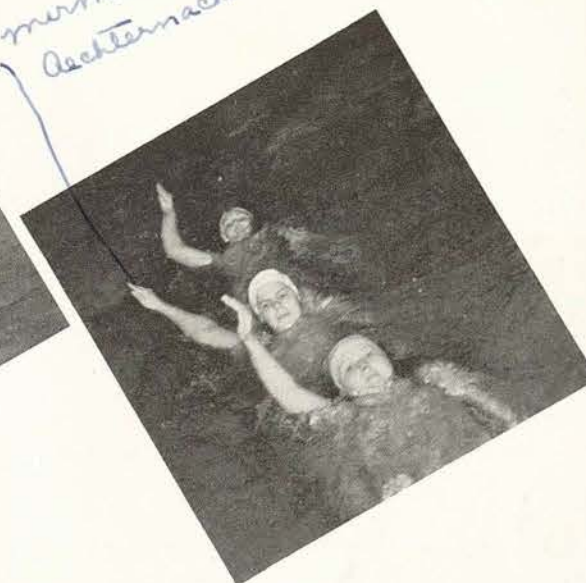



Now we put the ball on the tee.



Wham . . . Look out there . . . don't say it.



Maybe a shovel would be better.

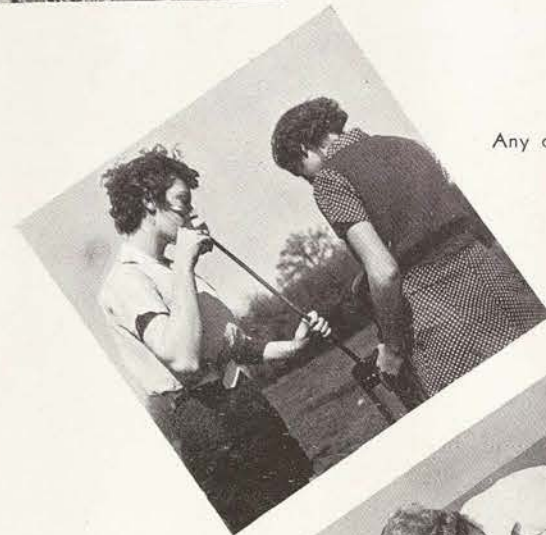

Any old one will do.



So near and yet so far.

We go a-golfing

The golf course is located on the campus. The fairways are kept in good condition for players the year around. Although it has no water hazards, just as much skill is required to play the course as any of those of the finest country clubs.

Not a bad stance. Looks like she should at least get B in the course.

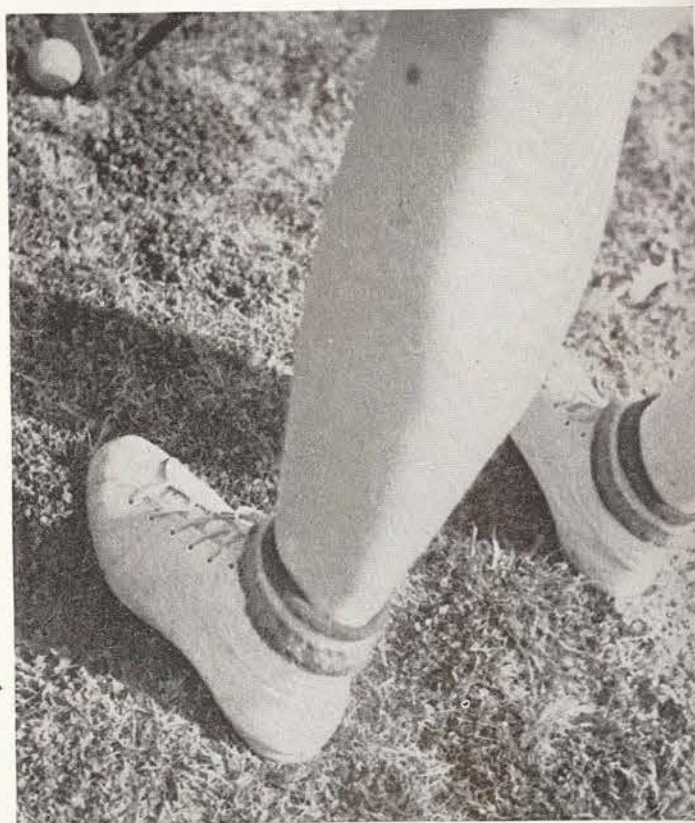

and then to a baseball game



This must be ball one.



horseback riding

Luck to you
this summer
"We"

The stables are located in the northeast section of the campus. Classes are held twice each week, and just as any other physical education course, credit is given. Students who take this course enjoy the moonlight picnics, polo games, hurdling, riding bareback, and many indoor exercises.

Time out . . . feels like a horsefly.

Poor "ole Dobbin'" has seen her day.

Along with her cats, Branch Williams, instructor, loves her dogs.



Bendab B.

Even if the W.A.A. year books were a job and didn't turn out perfectly I'm proud of them because I got to know you so well. Principles was hard too but we managed to get through. Bendab how, you're a swell gal & I like you good. I have more fun gripping with you. I don't mean half of it but I can get things off my chest. You have made this old transfer feel right at home and you'll never know how much I think of you for helping me. If we both swelter down to a little drop of grease this summer we will have melted trying to obtain that well known "professional attitude".

Sincerely,

Ruth Dichternachtyz.

Annie comments on

FEATURE

It's a dog's life we lead on this campus! All 51 varieties are represented, from blasé, pampered poodles, to flop-eared, matted-haired waifs. Some of the teachers and their pet are great pals. We used to see Dr. Lockhead with little Fritz before he died. And Miss Corpron. She said she didn't like to be catty, but she preferred Winkie, her Siamese Cat. Miss Lemon's bulldog sports a swanky green sweater. Next thing we know it will be going in for uniforms.





Celebrities

How Annie learned to be a lady — Annie guessed she would always have a soft spot in her heart for President Hubbard because he brought to the college so many celebrities including educators, lecturers, and artists. Annie didn't know when she would have the opportunity to see and hear so many celebrities again so every year she bought a Drama and an Artist Series ticket and attended all the attractions.

by Margaret Neal





ERNEST HUTCHESON

Marking his second appearance on the campus as teacher and advisor to music teachers and students of the Southwest, Ernest Hutcheson, Dean of the Juilliard School of Music, spent a week here in March. Informal recitals, concert classes and lectures marked each day's program while the school was opened with a formal recital. William E. Jones, pictured on the right, director of the department of music, supervised the general arrangement for the week's music program.



ST. LOUIS

SYMPHONY

An enthusiastic audience acclaimed the program of varied and excellent symphonic selections presented by the St. Louis Symphony Orchestra, directed by Vladimir Gloschmann, in their return visit to this campus in April. From the lively and vigorous folk melody which opened the program to the conclusion with the popular overture to "Tannhauser", Mr. Gloschmann, erect and graceful, demonstrated perfect control of movements and gestures in conducting his great symphony orchestra.

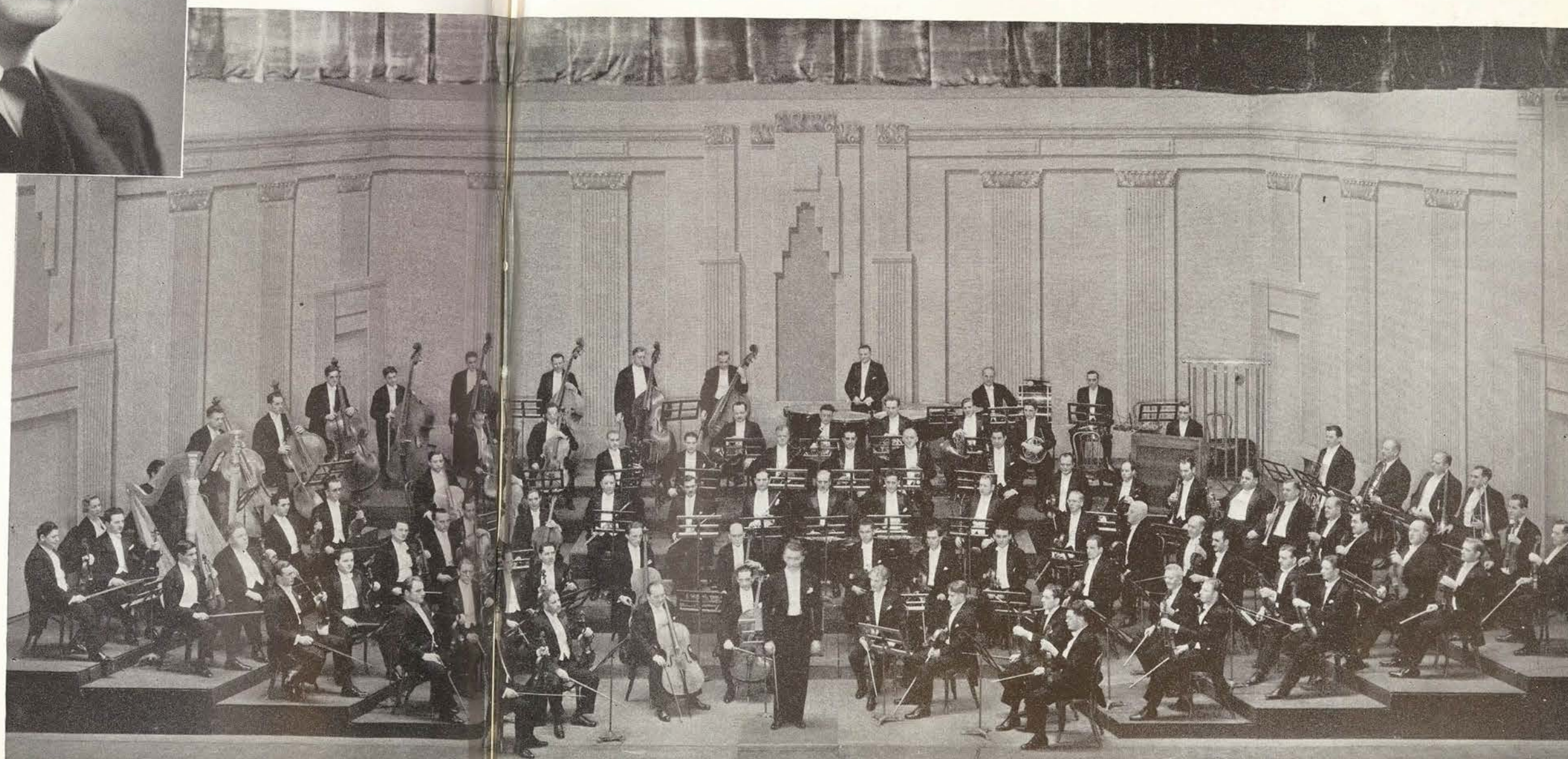



CORNELIA OTIS SKINNER

Recognized the world over as one of the outstanding entertainers of the American stage, Cornelia Otis Skinner, monologist, was presented as a return engagement on the college Drama Series. Miss Skinner gave her character sketches with no scenery other than drapes, a table, and a chair or two. Her material, all of which she writes herself, ranged from bouyant comedy and farces to stark drama and tragedy.



DALIES FRANZ

Franz, successful young pianist, can well be remembered because of his vigorous and facile technique throughout his program. The youthful artist was called back for five encores by the enthusiastic audience that clamored for more. Among the encores were Schubert's "Cradle Song" and "Waltz in A Major" by Brahms.



ROSE BAMPTON

Charming and gracious will describe Rose Bampton, distinguished contralto of the Metropolitan Opera Company in New York, who was presented in concert here as an attraction on the artist's course. Her artistry and pleasing personality won favorable comment from every student.



MRS. FRANKLIN DELANO ROOSEVELT

FIRST LADY OF THE LAND

The First Lady with all her charm, graciousness and poise assumed definite form and made a definite place in our hearts when she visited our campus March 9 and lectured at a morning and an evening hour. Her interest in the college generation was manifest in the selection of her morning talk, "Problems of Youth." A more general appeal was made in the evening when she discussed "The Relationship of the Individual to His Community."

Mrs. Roosevelt was honored at a luncheon given by President and Mrs. Hubbard and also generously gave of her time in a press interview. Below is pictured Amalese Gough, editor of the Lass-O, who was one of the student reporters to question the president's wife, with the speaker. Above we see Mr. and Mrs. Elliott Roosevelt of Fort Worth who were in the party accompanying the famous guest.

Mention of her visit to this campus was made in three columns of "My Day," a syndicated feature. Mrs. Roosevelt told of her interest in the college and also mentioned the green enamel necklace which a student had made and presented to the distinguished visitor. Dean White's "Chocolate Drops" also made their way into the column and one of the jokes was quoted.

Captivating her listeners with the qualities thought to be synonymous with the title of First Lady of the Land, Mrs. Roosevelt definitely inspired the students and became a more realistic exemplar for womanhood.



Backstage with

Ballet Russe

Democracy, versatility, natural heritage and training — all combine in describing the troupe of dancers in Colonel de Basil's Ballet Russe who thrilled the students and lovers of dance of this section.

Prima ballerinas are seen in small bits as professional jealousy is discarded and solo dancers exchange with the greatest freedom as members of the troupe learn nearly every important role in the repertoire. A rightful inheritance coupled with intensive training aid the Russians in interpreting the ballet with the feeling and understanding which has placed them highest in their field.

Miss Birte Benzon, foreign exchange student from Denmark, is shown conversing with an orchestra member — he knew members of her family in Europe.

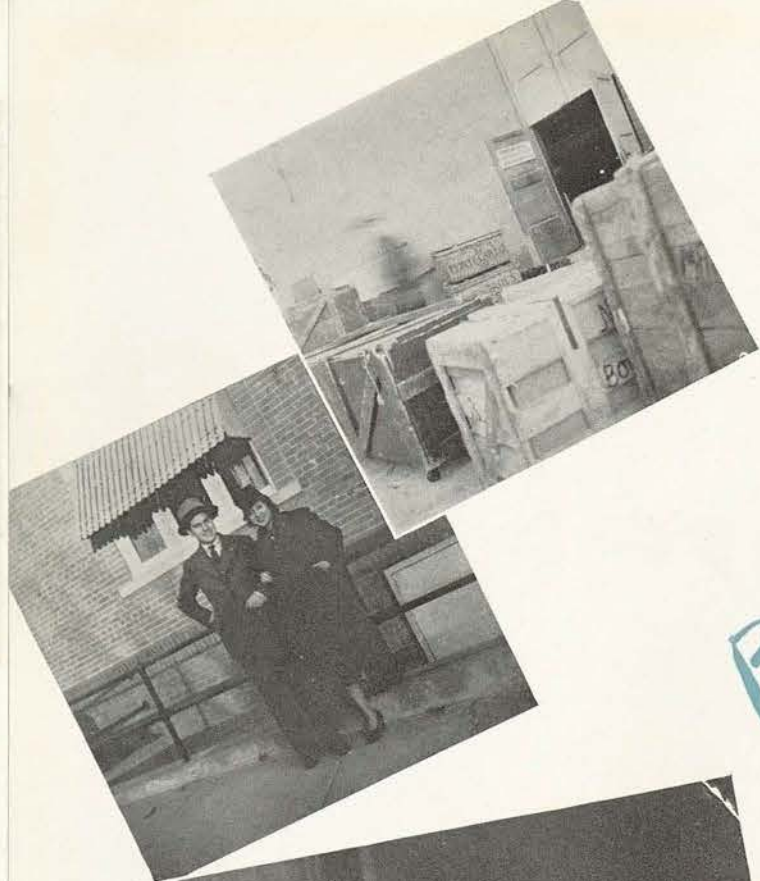
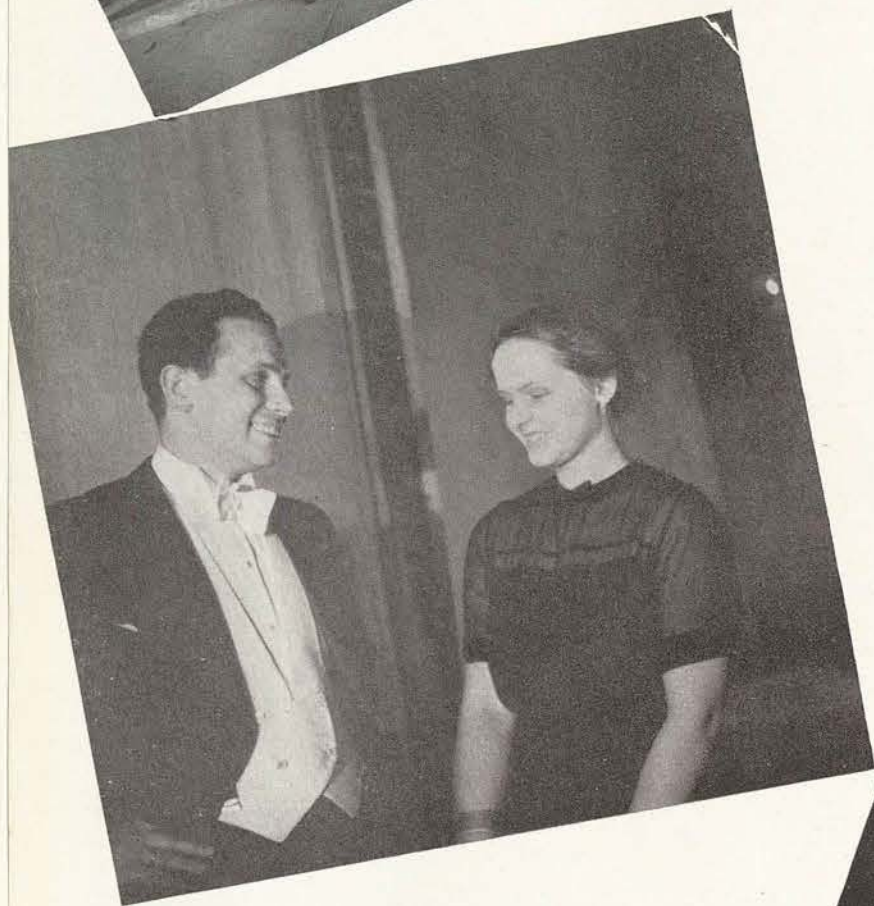
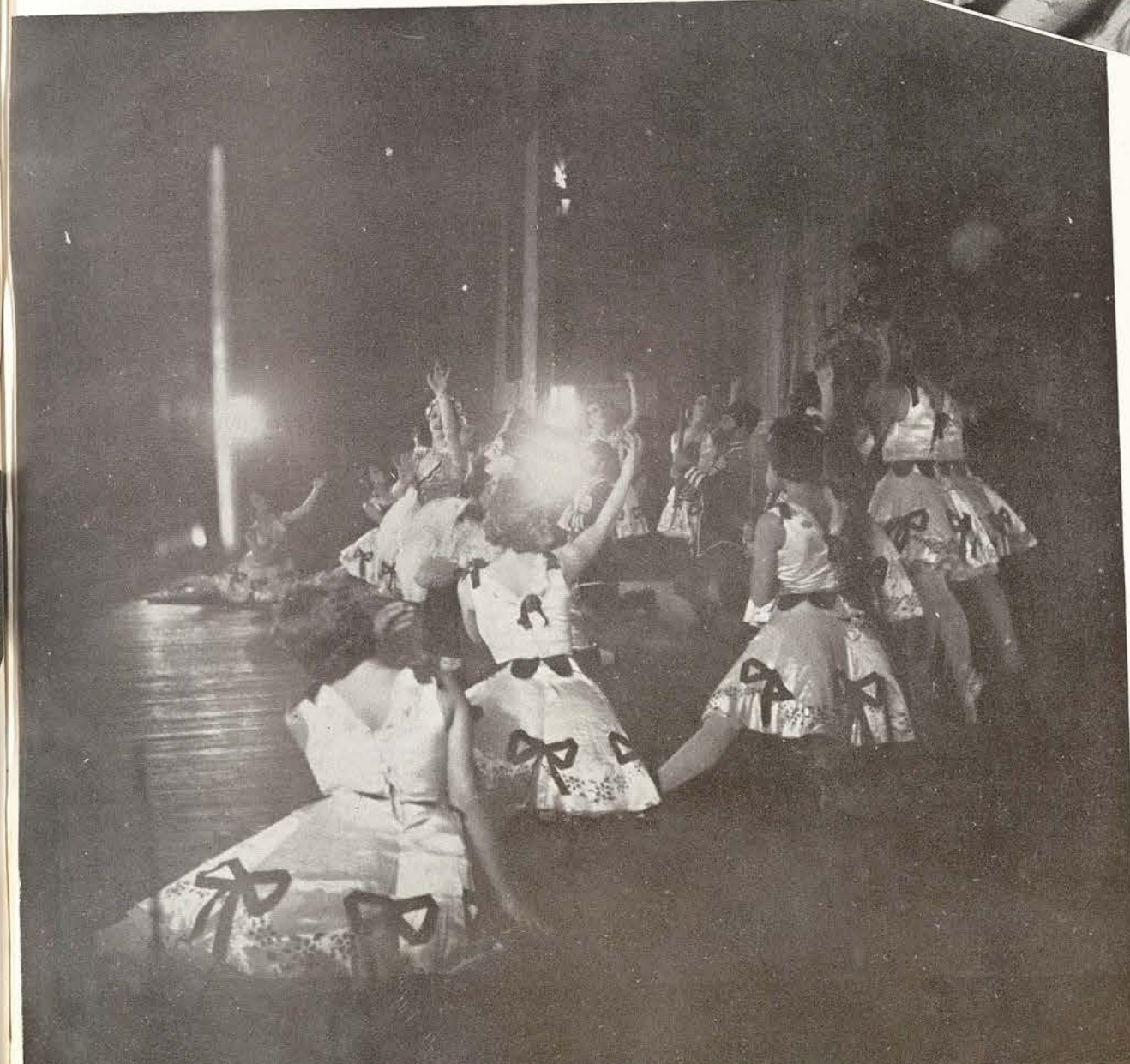



Annie became a candid camera photographer for the Annual and as a result was regarded as a menace by many of her friends. Nevertheless, Annie thinks the pictures you will see in this section are worth the efforts she put forth to climb any tree or lamppost.

ANNIE ENROLLS



Well, my name is Annie and this is my Kodak book I kept during my Freshman year. Now first, I had to register like them girls are doing up there in that picture. When I got out of this line, as usual, I got into another — the book room, then finally, the bank and Mr. Welch who took the biggest thing I brought to college — a check.



ASSEMBLY WE WILL GO

You walk — then you sit — then you get up and walk again; this is college which is made up mostly of classes and assembly and — assembly and classes.





ALL COLLEGE NIGHT

Here's the pictures we took of me arriving at T.S.C.W. and being introduced to all the campus leaders. Up in the corner is Cassie and her fiddle music with the Seniors and Sophs square dancing.

Lordee — there's me, Pa, Ma, Elmer (dressed extra special), and some of my brothers and sisters. Shore do miss them. Now I had a picture of Sheriff Ehlinger and Deputies Caillet and Clymer, but I must have put it away in my trunk or something.



Junior Indians, Club Presidents, and Sech

Mary Ann



Lantern Parade or Night Hike



ALL COLLEGE PICNIC



THE WIDE OPEN SPACES

Hop on a truck, bump-bump over a gravel road, up a steep hill, Mr. Wilson, and then — Lake Dallas! Cabin parties, fried potatoes, and wet-boat rides. All is fun, but I forgot to bring my water wings to college.



Martha Ogilvie



A pail of water, wood to chop, food to cook, and fun the rest of the night. That is a typical cabin party at the lake.



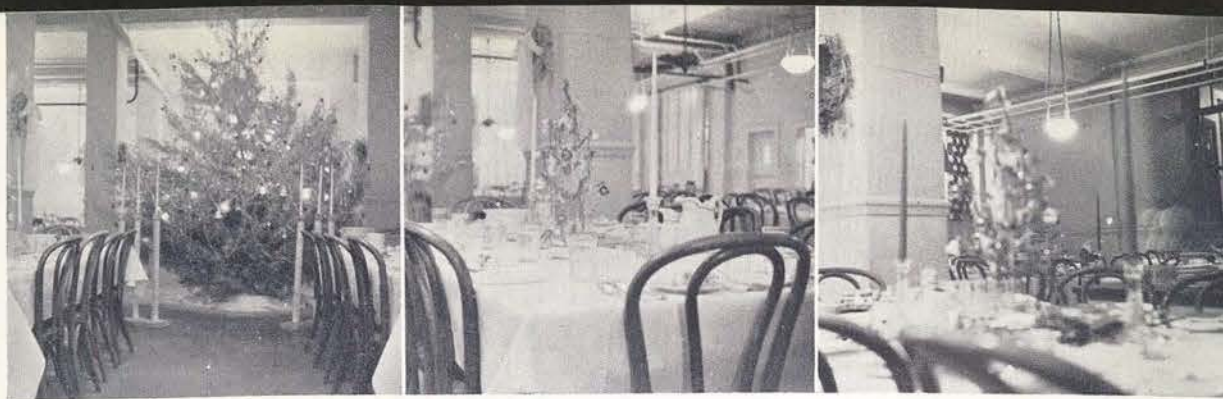

FOOD—THE STAFF OF LIFE

So they say, there is one big joy in everyone's life, and as near as I can see, FOOD spells joy in every T.S.C.W. girl's life. Up above is Lowry and Brack dining room at Christmas — such a feast.

Over there you can see some of our "uppers" having dinner in their Senior Cafeteria.

A typical T.S.C.W. picture — you can't see the girl 'cause there's something to eat or drink in front of her face.



Take two from one and you get Mavis, Red, and a coke. Food goes to the auditorium, too. By the apples are two shining examples of health — Liz and Chris.

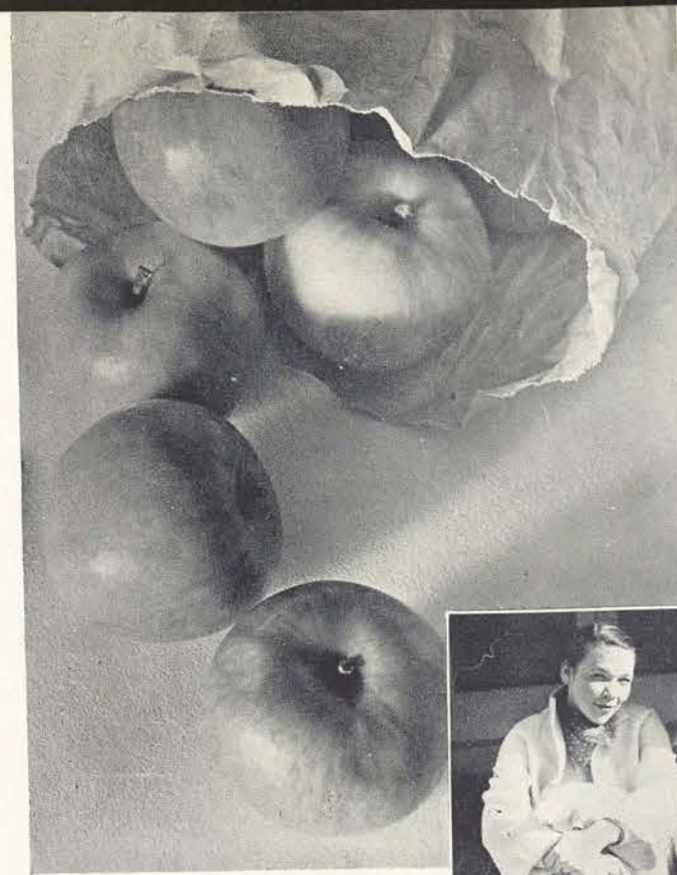

What I saw behind the scenes of creamed cauliflower, breaded veal, and sech of Brack kitchen.



Over there is the product of study — a skilled and poised hostess, Dorothy Howard.





BIG TENT SHOW

When I got to Dallas they was having a big tent show called the Centennial — Lordee — sech fun I did have —



LADY WITH FAN

At the Ft. Worth Frontier Centennial was Sally Rand, and she come to pay our school a visit too! That fan-lady shore is a pretty girl.



WHEN AN AGGIE MEETS A LASSIE

November 7 — November 7 is sweet music to any T.S.C.W. girl's ears. My goodness, they left here on buses, trains, and in cars to go to the Centennial to have a whole day of fun with their "brothers", the Aggies.

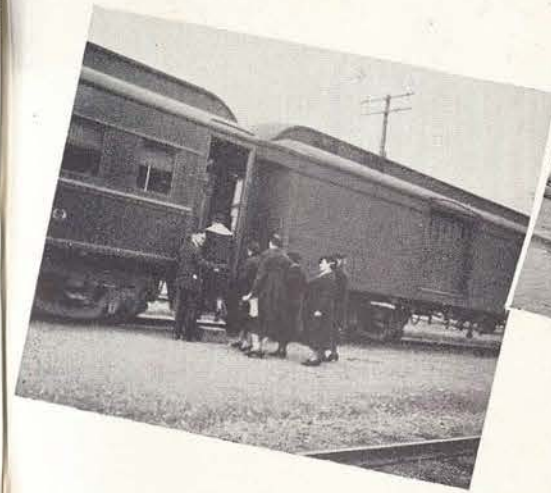

We have been wondering if:

- A good time was had by all?
- Anyone got tired?
- The Cals got any pictures?
- Eloise Wooten found her way about?
- Agnes Pickett knew who she was speaking to?
- Yvonne knows coffee costs ten cents?



O.U. BOYS OR OH YOU BOYS

Anyway you take it—they
furiners marched right into
Denton and paraded all over
our fair city.

Whoa — or halt in their
language!

Sort of top heavy—don't
you think?

Brass section.

There was a dinner with
the Seniors all red and white
(the dinner) and then there
was a dance — or was
there??? Well, ask a Senior.

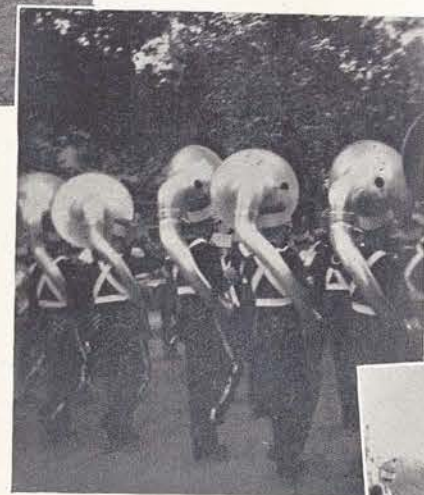
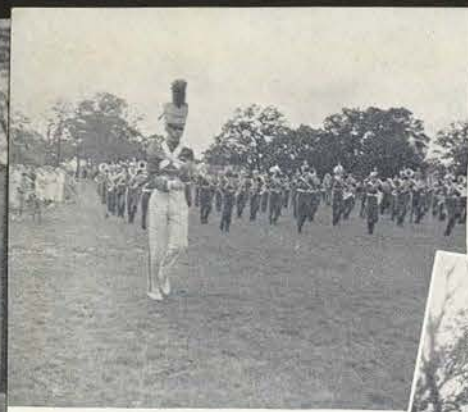



SWING YOUR PARTNERS

I've been to a lot of socials in my life but none are like the ones we have up here. The nearest thing to Uncle Zeek's barn dances and corn huskings is the Junior Barn Dance — All so cute in their chambrays and overalls.

Then them Juniors turned high-class and had a real Night Club party with the Gym looking the prettiest we have ever seen it.



The Seniors had their shindig just before Christmas, and 'cause they are Seniors, they were ABLE to book Santa Clause before his usual visit to the South. Look around and you will see some frequent "gentlemen callers", Norris, Alfred, and Mitch. Down below is the Round Table dance in full swing.





We come to college to work — to work. (Second verse, same as the first.) We find out that we learn to do by doing, so we work some more.

WORK, WORK, WORK—



Can you find yourself anywhere in these studies of work?

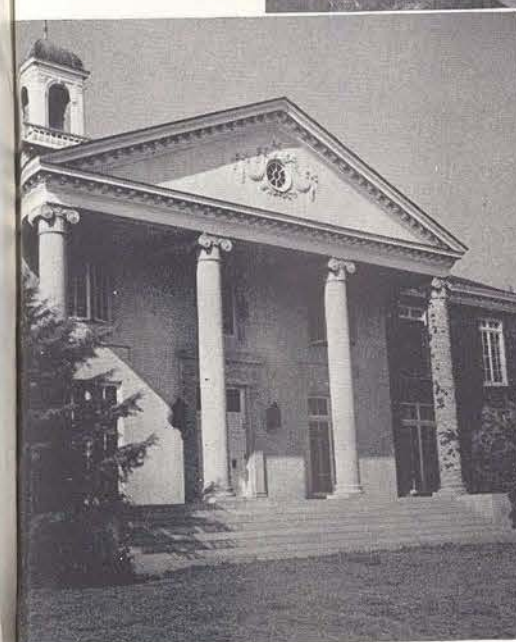

SILENCE



This building is HOME to some students, a PRETTY BUILDING to others, and completely FOREIGN to many, (too many!)

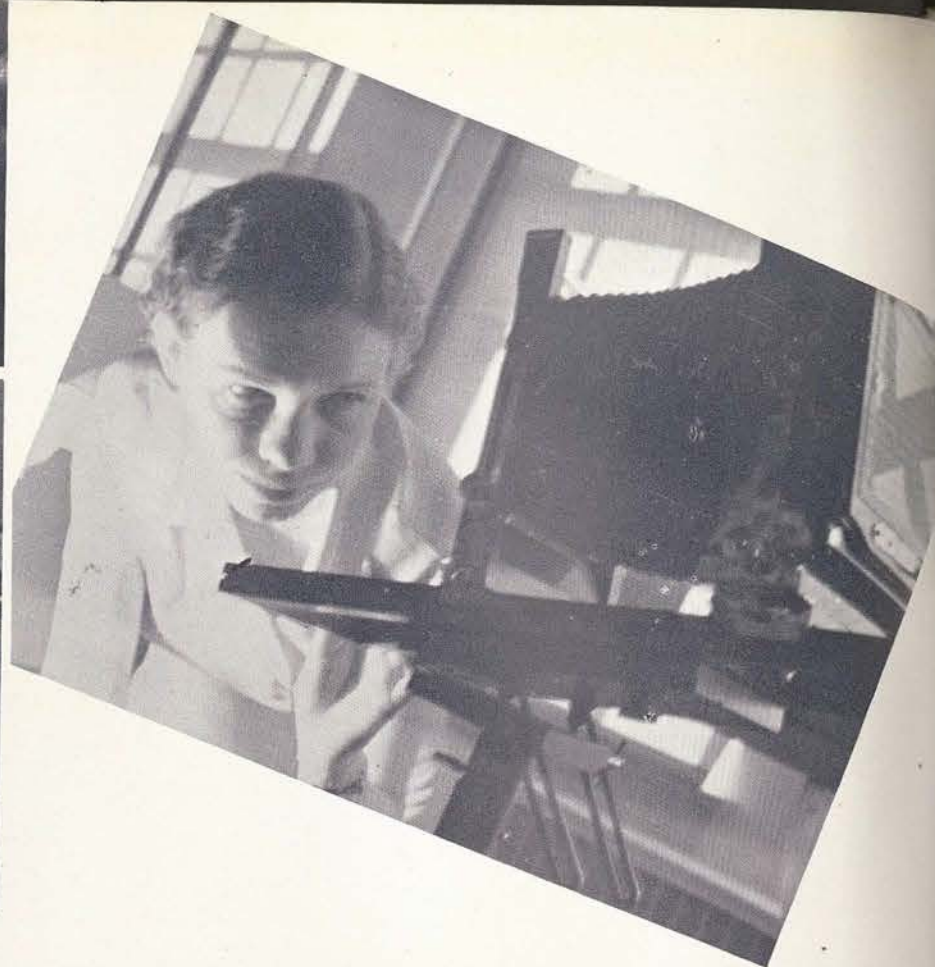

INSIDE DOPE

Here at this school they do many queer things and here are some shots that I got. Mary looking at the wonders of a camera.

Food majors trying to find the Vitamin B or G or Z.

Start at the bottom and go way around and you will see the real inside dope how our Lass-O is put through the works: Linotype, setting type, reporting stories, Miss Gough giving final instructions, mailing lists, and then, for us to read in bed.



Art majors at work — practical work.





First, one tries to study —
book in front of you —
mind many miles away.

So — you stop studying
and let your roommate do
up your hair.



AND SO TO BED

I, Annie, with my little camera decided that I
would see how T.S.C.W. girls go to bed, and here
is what I found.



Then to bed to read THE BATTALION or sech.



But roommate wants to sleep — nightie-night and so to bed.



All T.S.C.W. turned out for the beautiful snow and down the hills they flew on their "Chair Sleds" or —.



Rosie, Helen, and Rohrer playing in the snow.

Down there in the middle is Miss Humphries way back in a 1914 snow.



SNOW, SNOW — LOVELY SNOW



IN MEMORIAM

This page is dedicated to the toilers of T.S.C.W. — the practice teachers. Above you can see what is usually spoken of as the Bus Waiters.

Now boys and girls, time for class.

Way down in the corner is a picture of "what they do when they are not school marms — my, my, are these the future teachers and disciplinarians of Texas?"



AS OTHERS SEE US

Here are some "at home" pictures.



A room — a place to study in —



Mary Gene cleaning out her dresser drawers.

A place to gather in.



Over on that page are some typical campus snap shots. How VARIED the activities are up here! Incidentally, over there in the corner are the Caillet Twins — at 8 years old and now — they learned to love poplins when very young.





OUR FOUR-LEGGED STUDENTS

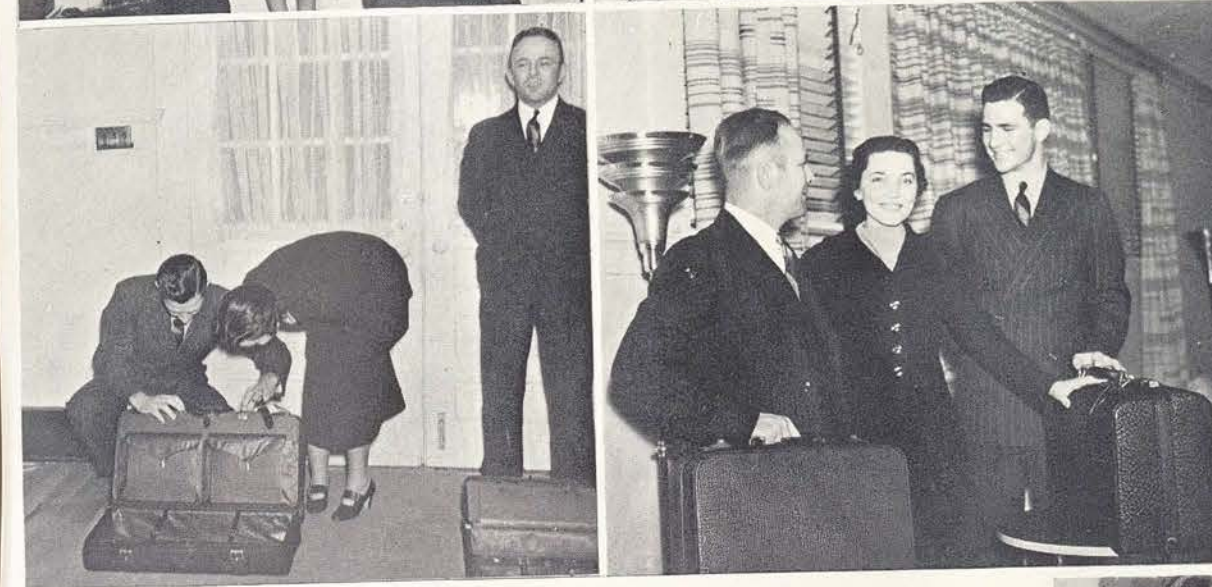
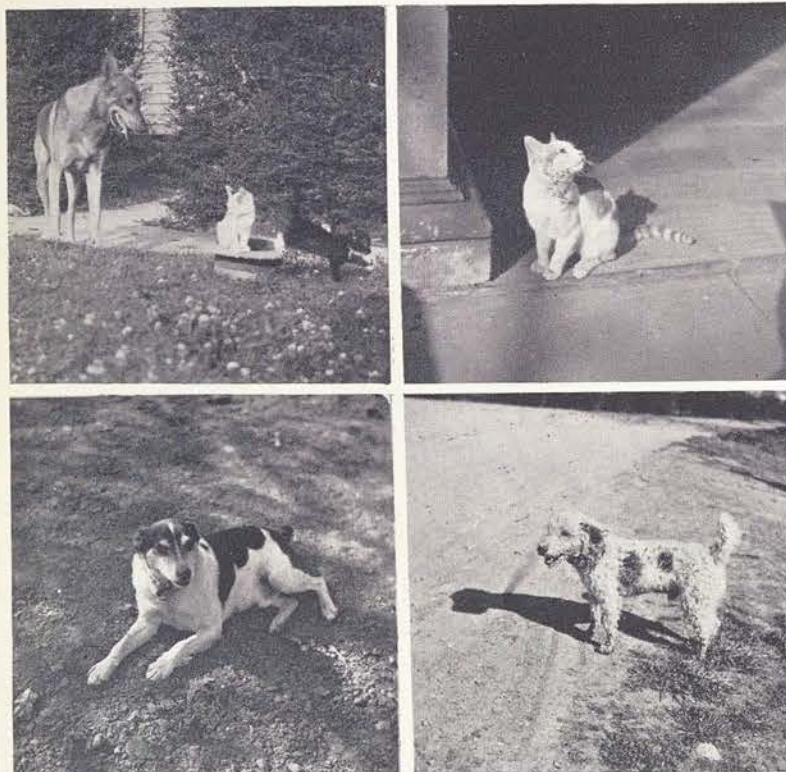

LUGGAGE

Just some pictures of our Miss Dorothy Ehlinger presenting Mr. S a m m y Baugh with some luggage, 'cause we voted him the best football player in Texas.

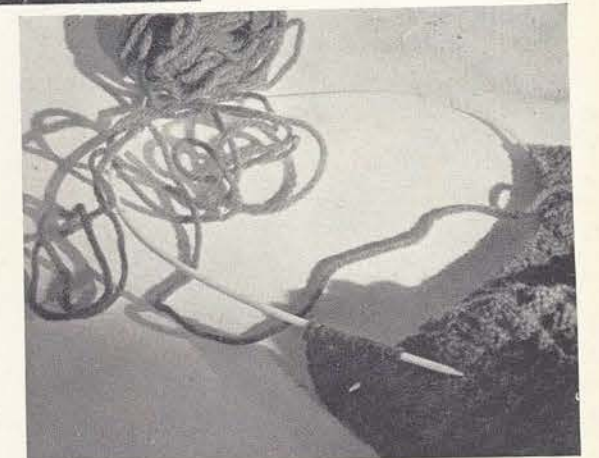

DO AS THE ROMANS DO

Back home Grandma is the only one who does what them girls down there are doing, but knitting has taken our campus — Knit and purl Peg, Chris, and Dorothy!





TOWN HALL TONIGHT

Did we Fish have some stunts when we produced "Sailing in a Teacup" — Just look around and you will see sailors in swing rhythm, bad girls getting spanked, and other attractions.

From the modern lass to the Hula girl — we produced them, or shall I say we helped our manager, Ellen Rhode.



Then the Sophs swung out in **Oriental Swing**—also look around this page and you will see producer, Marjorie Eckart, efficient business manager, Elizabeth Robertson, and many others — Grand Stunts, we call them.





Mary Ann

CEREMONIAL ADOPTION

On this occasion the juniors legally adopt the fish — they even invite real redskins to give an elaborate show — but every year I just worry cause I know one of our class officers is gonna get sick on that peace pipe.



Mary Ann



Mary Ann

President Walker of the junior class seems dubious about her life as a redskin — maybe that pipe got her after all.



ADOPTION TO GRADUATION

"Down the hill we go in procession, as through college we pass, and leave behind the best impression —"





HOME AGAIN, HOME AGAIN



Pathos and Humor

"Annie" Simmons insisted we call this section Pathos and Humor because of its pathetic attempt to be humorous. It's hard to collect humor on days you feel gloomy, but the editor's deadlines had to be met. So if all of it does not bring forth any chuckles don't hold it against the annual.

HEREIN LIES A NEGLIGEE PORTRAIT OF LITTLE ANNIE,
TYPICAL C. I. A. GIRL, AND HER QUEST FOR GOLDEN
FUN. THE UPS AND DOWNS OF HER COLLEGE CAREER,
FRESHMAN, SOPHOMORE, JUNIOR, AND SENIOR, ARE
ARRANGED IN LOGIAL ORDER SO THAT HER LOVE
AFFAIR, OVER THE PERIOD OF YEARS, MAY BE FOL-
LOWED MORE EASILY. NOTE HER AS A JUNIOR JILTEE
AND AGAIN AT THE SENIOR FORMAL.

IF YOUR NAME APPEARS WITHIN THESE PAGES, IT'S
BECAUSE YOU ARE A SPECIAL FRIEND OF ANNIE; IF
YOURS DOESN'T, IT'S BECAUSE YOU ARE TOO GOOD
A FRIEND TO EXPOSE.

ENJOY HER AS MUCH AS YOU CAN, BUT TAKE CARE!
—WHAT YOU DO AND WHAT YOU SAY OF LITTLE
ANNIE—SHE IS YOU.

FABLES

GLADYS (BAKER) and ELEANOR (BROWN) stood side by side
Wearing long skirts their knees to hide—
When cold winter blew its furious blast
'Twas brought to sight their weird contrast.
With the first winter snows Eleanor's knees did clatter,
And Gladys said sneeringly, "What IS the matter?"
(Eleanor:) "Don't look so prim because YOUR knees are staid!!
I may be knock-kneed, but you are bowlegged."

Hooked-nosed (DOROTHY NINA) SMITH and SKELETON (VERNON)
GRIFFITH

Joined a side show 'cause they were so spiffy.
But Smith's nose drapped down so long
The fans believed it false and gave her the gong.
Griffith grew so thin and tired
Fans couldn't see her at all; so she was fired.
Haggard and unwanted they left the show
To become the Wives and Mothers of Texas.

'Tis malitinous; 'tis malitinous! 'Twas in the month of Capricorn that
CHELLIE PRESTWOOD, unsagacious child, was reclining restfully in her
room when various degrees of fatty parts began to appear on her
slender face and arms. By nightfall her hefty person could scarcely get
through the door as her incipient need for food beckoned her to the
dining hall. Upon returning home Shellie, enlarged individual, by means
of a great deal of pushing and pulling and a number of elongated bruises
and scratches, merged into her belittled domain. Day by day her
ubiquitous avoirdupois increased. President Hubbard, who has taken the
matter in hand, is planning to knock out the exterior partition of her
room and hoist her out with a steam shovel.

(Editor's note: Such gaining of weight might be taken into consideration by all
official attention-attractors in this school. Shall we say, "Ubiquitous avirdupois!?")

GOOD LITERATURE

"Let Bygones Be" by Gones
"The Breath of Loneliness" by Hal I. Tosis
"Benjamin Franklin's Auto" by Ography
"Shadows at the Window" by Seymore Peeking
"The Lion Tamer"—A. Claude Foot
"The White Race"—Abel T. Runn
"The Saloon Around the Corner"—Phillip McCann
"The Girl I Left Behind"—Paster Upp
"Scratched"—Ivan Awfulitch
"The Pullman Porter"—Caesar Bagg
"The Unhappy Bride"—Iver Diary
"Bootlegger"—Agrippa Booze
"The Glutton"—Ima Hogg



From a Woman's Viewpoint

















The Hotel Texas should appeal to you . . .
for you see, here too, the Art of Domestic
Science becomes a daily reality . . .

★

A home as large as this can easily become
uninviting, but because the Art of Home
Science shows its generous touch in drapes,
bedding, lamps, rugs, furniture, walls, etc.,
we know you'll like our big home . . . From
a Woman's Viewpoint.

HENRY LOVE, Resident Manager

ANNIE WRITES A THEME

ANNIE DECIDED TO GO FOR A  IN THE BOTANICAL GARDENS.
GRABBING SOME  'S FROM A NEARBY LOCKSMITH, SHE  ED
OVER THE WALL AND ON TO THE  COURSE. OUT OF THE  AN
ENORMOUS OLIPHANT CHARGED.  ING LOUDLY AT ANNIE, HE BROKE
DOWN THE GARDEN  BEAT IT DOWN THE PATH. JUST ABOUT THAT
TIME AN OLD  CARRYING A HANDSOME  RATTLED PAST IN
HIGH  LITTLE ANNIE COULD  HEAR HERSELF THINK BECAUSE
SHE WAS FEELING A LITTLE  AND EXTREMELY  BUT WHEN
SHE SAW A CRUEL-LOOKING MEALY  CARRYING HIS  ALONG
WITH HIS GUNNS, ANNIE PREACHED HIM, A  AS ANNIE TRUDGED
HOMEWARD OVER GREAT  S OF GRASS AND FLOWERS, SHE FELT SO
HAPPY AND  Y. AT LAST SHE KNEW SHE WAS A 

The Following Student's Pictures Were Used Above
Figure It Out For Yourself:

SMALL	WOODS	CHRISTIAN	DOLSEN	GOUGH	WALKER	PYLE	MILLER
GEER	ROHRER	CLYMER	SURMAN	HARDY	KEESE		
	DORAN	FRANKLIN	SWAIN	McCLURE			

STRANGE INTERLUDES

A little blonde frosh pleaded with the secretary for a new roommate. Her other one wouldn't help her take a bath, and Mamma always did.

MARY ELLEN HENNIGER, inmate of Capps, threw all her superfluous energy into successfully crumbling crackers and scattering them into her roommate's bed. The roommate crawled in on the wrong side of the sheet. She slept very peacefully.

Crash! And CHARLIE MAE SCOTT broke the glass out of the transom!

The windows of first floor Capps have been nailed down again!

Brickeys Shoe Store

We Specialize in

COLLEGIATE
FOOTWEAR

DENTON

COME TO T. S. C. W.

The Biggest and Best of Its
Kind in All The World



Evers Hardware Co.

52 Years in Denton

THE PERFECT GIFT
FOR ALL OCCASIONS

King's
CHOCOLATES

for American Queens

The
HUMBLE
OIL & REFINING
Company

joins other Texas institutions in welcoming the women of the class of 1937 to the tasks and the opportunities of the modern world in which they live. May they find their graduation a true commencement in the original meaning of a life filled with that sort of work which becomes a pleasure and with usefulness to their families, their communities, their State.





These are Little Annie's friends. Little Annie and her VERY good boy friend were on this page too, until the white cupid shot his arrow through them so straight and so hard that they both flew far, far away. They landed in the junior section. Follow Annie's adventures there as president of the Jilted Club.

STRANGE INTERLUDES

The door cards in Capps were pretty well switched once last fall. Tsk, tsk, BETTY TACKETT.

Two hundred sleepy freshmen climbed out of bed and into their robes to participate in a fire drill. Two hundred forlorn freshmen stood with chattering teeth while the secretary called the roll. JO CICKLEY, a lone freshman, sauntered lazily down the steps and said, "I burned up."

The bell for fire drill clanged. SKIPPY SKINNER jerked on a sock and rammed a chambray over head. "Gonna be late for class—gonna be late for class—"

MEROBA FITZHUGH, CLO ANDERSON, FLAMING FOXY CASSADY, etc, etc., were caught standing on their heads. The five-some declared they were getting set for exams—you know, warming up the grey matter.

WE
WANT
YOU
TO
KNOW

WE SINCERELY THANK OUR OLD FRIENDS FOR THEIR PREVIOUS BUSINESS. TO OUR NEW SCHOOL FRIENDS WE EXTEND A HEARTY WELCOME. WE ALWAYS APPRECIATE YOUR PATRONAGE AND TRY AT ALL TIMES TO PLEASE.

CARRINGTON'S DRUG STORE
ACROSS FROM LOWRY HALL

DENTON'S LARGEST DEPARTMENT STORE



CONGRATULATES THE THIRTIETH
T. S. C. W. GRADUATING
CLASS AND WISHES
EACH OF YOU
MUCH SUCCESS



H. M. RUSSELL & SONS CO.

D. D.'s Beauty Shop

the dependable hair dressing
shop of long standing.

AT THE CAMPUS

Duke & Ayres, Inc.

5c to \$1.00 Store

Invite S. C. W. Faculty, Students, and
Friends to make our store headquarters
while in town.

DENTON

WOMANALITIES

JIMMY TRUEBLOOD:

"Droop-snoop."

JANICE JARMAN:

If Blondness is bliss, she's a blister.

ELLEN HOOD IRVIN:

"Happy is the moron!"

GRETCHEN SMITH:

She's a Communist! Horruths!

ROSEMARY SURMAN:

Considering joining the Fencing Club to nurture her Mugwump tendencies.

(Ed. Note: One who sits on the fence with its mug on one side and its wump on
the other.)

JERRY (SILLY-SKY) SIELSKI:—(CENSORED!)

Both serve quality. Both wish
the graduating class success
in life.

ORIGINAL C. I. A. STORE

LAMB-WHITSON FOODS PRODUCTS, INC.
(W. P. WHITSON)

VOERTMAN'S BOOK STORE

It is our pleasure to
Serve T. S. C. W. with
The best in student
Requirements



Pardon me, Countess, but this exposure meter reading says that you are not very bright



WOMANALITIES

- JULIA LAIR:
Mammy Yokum.
- LENTZ, SYDOLEA:
Our Becky.
- MARTHA LOCHRIDGE:
She paints nice designs.
- GEORGIA McKINNON:
Square-top.
- MILDRED MILLS:
Mrs. Mill's little organ grinder.
- ALAMO MOBBERLY:
Where is Goliad? San Jacinto home.
(excuse us, please)
- NANCY NEWTON:
"My father is a senator."
- JANE OLIVER:
Some Jane!

- MARGUERITE PFLUGHAUPT:
Need we say more?
- JEAN PARKS:
Apple polisher deluxe.
- MARTHA PORTER:
Intelligensia.
- MILDRED REDDICK:
Ex officio dormitory matron.
- VIRGINIA RICE:
It's a serial.
- ELIZABETH (drizzle puss) ROBERTSON:
Stage-door Johnny.
- SYLVIA ROCKWELL:
Have you heard her play "I Can't Give
You Anything But Love"?
- ROSEMARY SAPIO:
What's in a name?
- JANETTE SCHLOTTEMANN:
She's really swell!



ARE YOU SELLING ELEVATOR TICKETS?

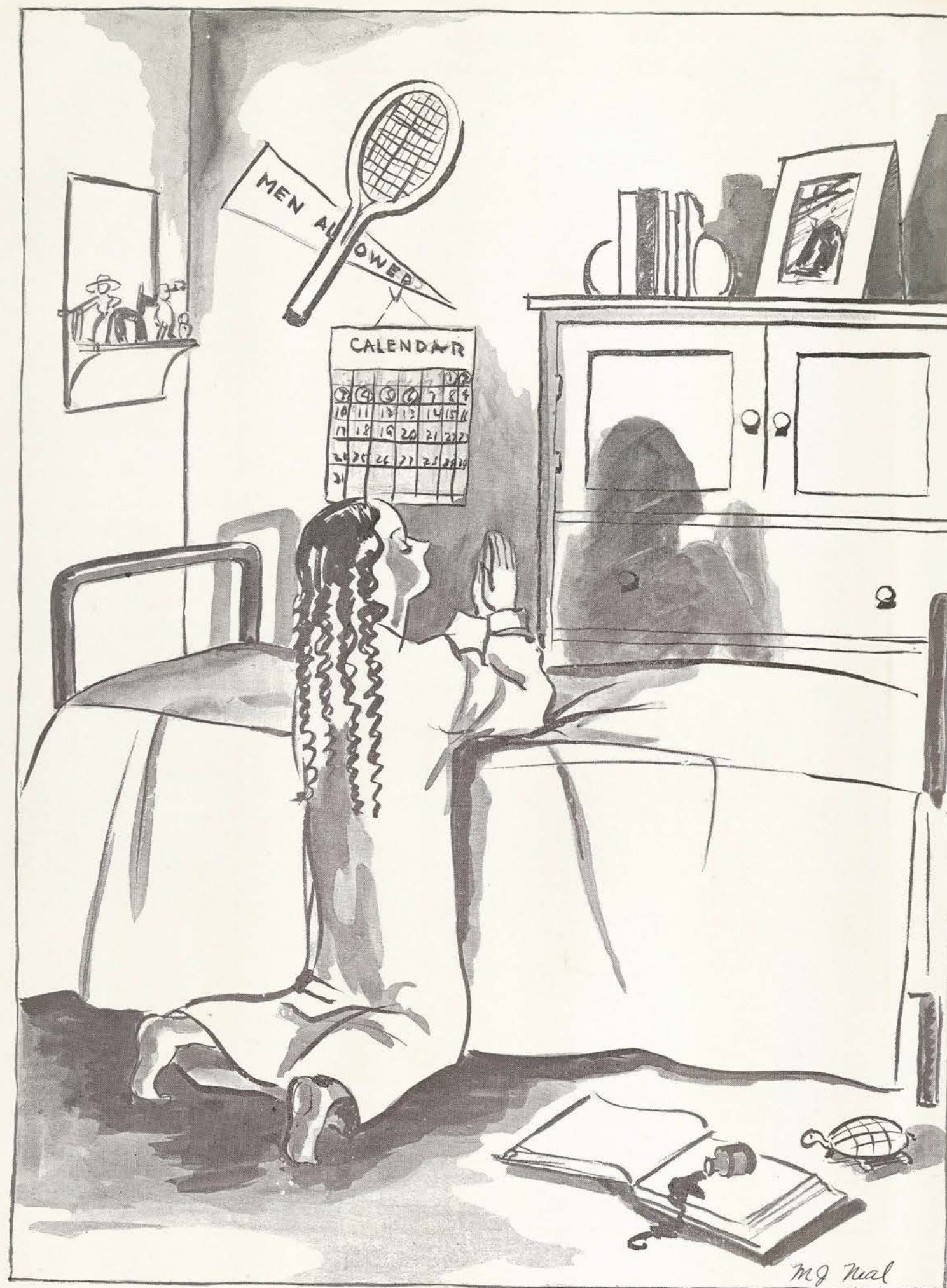

Please God, don't let me get any more red label books. My brother says he is tired of education books for Christmas presents.

SOPH PERSONALITIES

DIXIE RAY BOYD:

Our antiseptic little frand still in search of the elusive bacteria.

BETTY BREWER:

Using YESES instead of yeast.

MARTHA BRYANT:

Who is thankful that to wear a knot, one need not grow it.

ROSINA LEE BUXTON:

The perfect candidate for Fitz House president—neither smokes, drinks, nor breathes.

FRANCES CALDWELL:

The bell of the Corpus Christi bouys.

HESTER RUTH CASON:

Our T.S.C.W. embodiment of "try, try again." She proved that in Horseback Riding.

DOLLY BERNADINE CHAMBERLINE:

And Jamesana Leewai Chance. (This even puzzles us.)



D-J
Riding Togs

Sold by Best Dealers over
the South and West

DICKSON-JENKINS MFG. CO.
FT. WORTH, TEXAS

Compliments of

Ben E. Keith Company

FORT WORTH
WICHITA FALLS
ABILENE
LUBBOCK

DALLAS
LONGVIEW
CORSICANA
TYLER

Largest Distributors
of
Fresh Fruits and Fresh Vegetables
in the
Southwest



GUSH WEEK

Jump on the pledge plan,
Rat from the tin can
Who can?
ERNST can
Every other pledge can!
Rah, rah, rah!
What is this pledge complaint?
Rat from a can? She can't!
Who can't?
ERNST can't!
We'll teach you restraint!

RATS!



CLYDIS paused for awhile; she was in a pickle,
Not so long could she wash for her mustache did tickle—
The Allegro did bow
Only heavens knows how
For sissies would let their eyes trickle.

A Roman stood staunchly on P. O. stairs,
Silly-ski SIELSKI danced to demon-like airs—
Lady, drop those clean eggs,
Go on, Show those yeggs
That you do not relish gray hairs!



Pickles, olives, eggs, groceries—oh, drop a dozen—Gimme, gimme—57 varieties,
pickles—tin can—the sign of the triangle—chambray on backward—slam! drop,
"oh Blankety, blankety, blank, Piffle"; more eggs, gimme—gimme—

M.E.B.!

Beautiful Lady



Beauty....
such as this....
deserves the very
finest in photography



"For distinctive Portraiture"
THE DOHERTYS

DENTON, TEXAS



"I think you should reduce my board bill, for I never eat bread."

SOPH PERSONALITIES

GERALDINE CHANDLER:

Dual personality; T.S.C.W. by day and Teacher's College by night—Saturday night.

PATSY CHILDERS:

On her way up.

RUTH FISCHER:

Where are you going?

IRENE CHRISTIAN:

Concentrated Bull.

DORIS JEAN COATS:

The epitomy of trite, trite again.

CAROLYN COX:

The Little Stone Face.

ANELLA CRAWFORD:

Hackneyed but true. She means well.

MARY FRANCES CUDE:

If she cude, we cude too! (No holds banned)

HELEN CUSHMAN:

At the table, practicing up with her knife on that mashie shot.

STUDENTS ALWAYS
WELCOME

McCOMB'S GROCERY
ACROSS FROM LOWRY HALL

COMPLIMENTS OF

FORT WORTH FISH MARKET

1208 HOUSTON STREET

FORT WORTH, TEXAS

WHOLESALE AND RETAIL DEALERS IN
FRESH FISH AND OYSTERS
(Sea Foods of All Kinds in Season)

PHONE 2-1143

PHONE 2-1144



Trained committeemen answer "yea" in unison.

SOPH-SINCOPATION

ACT I: STUNTS TAKE FORM

Scene I: NITA, looking intelligent and fooling everyone completely, shoves her script home. (This is brief, but so was the script.)

Scene II: First Committee Meeting. Confusion as half the committee answers, "No!" (Editor's Note: Later meetings show trained committeemen; they chorus "Yes," as one man) MARJORIE selects cast, but condescends to have try-outs to uphold democratic principles.

ACT II: STUNT TRY-OUTS

Talented sophomores, all three of them, try out for parts. C.I.A.'s anemic HELEN MORGAN (Mary Blaylock) bleats for "Me-a-a-Man." MILDRED REDDICK alternates with BESS SHIELDS as back-row comedian and self-appointed critic. Neither Miss Andrews nor Mrs. Wooten being present, persistence prevails and "BORDER-LINE SIELSKI" struggles through 'steen verses of "Frankie and Johnnie." Companion JIMMIE LEE FLETCHER, Terpsichore's own daughter, muddles up the chorus. "SLEW-FOOT DAVIS" strives to out-do Fletcher. (Round of applause from authors, "We like this line.") The meeting ends happily with the girls at each other's throats.

ACT III: COMMITTEE MEETING AGAIN

The cast, unchanged by try-outs, is now officially announced to the committee chairmen. Speculation runs amuck (Editor's note: We have heard of speculation running amuck, but you should have been at the committee meeting) as to the name of the stunts. "Foolee, Foolee," "The Nail Hangs High," and "Swing It Sophly," are suggested for titles for this work. Somehow "Rice and China," "Swinghi Expression" and "Ching Baby Ching" crept in. "Hangnail" is fixed for future reference. As Opus II for NITA HINDS still lacks a third act, heads and yes-men alike decide to knock off until after the holidays. The meeting adjourns with everyone happy as nothing was accomplished.

ACT IV: HOLIDAYS OVER

Heads and yes-men alike still knock-knocking any and everyone. The plot sickens. It is now a matter of a three-day search to find two sophomores on speaking terms. Stunts must go on—why? on what?

(Editor's note: Unfortunately this is the extent of this manuscript available at the time the authors had their burden of earthly cares removed. The committee ran themselves to death going from one meeting to another.)

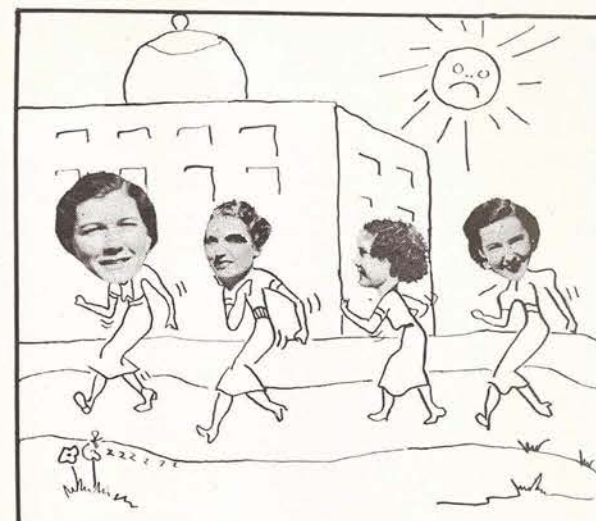

And so they ran themselves to death going backwards and forwards to meetings.

Where Smiles Reign Supreme

There is no excuse for feeling blue when you can always feel at home in our College Store.

You can't beat our prices, quality, quantity and friendly service. We aim to please all of our customers by giving them every convenience possible.

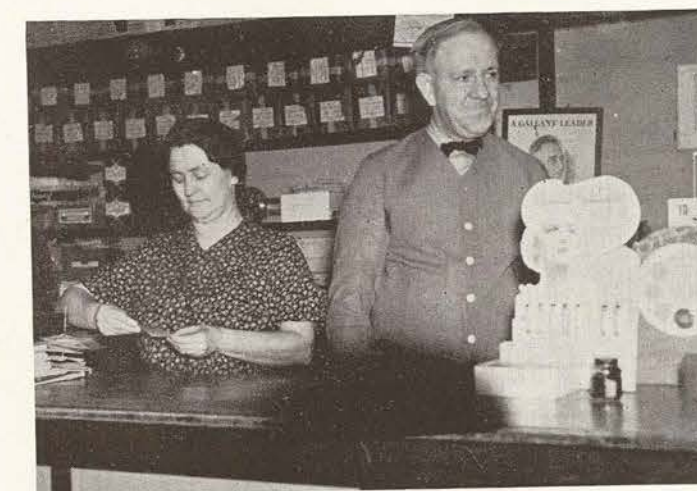

MR. AND MRS. R. B. ESCUE
Proprietors

THE COLLEGE STORE

SOPH PERSONALITIES

HAZEL JANE DALE

Still "Waiting For The Sunrise."

ALICE DAUGHERTY:

Mulling over a new story—the sequel to last year's about "A&M Bill."

MARY DAUTERMAN:

Keen kid even if she is a Republican.

JIMMIE LEE (snipe) FLETCHER:

"Ibid was an early English poet."

Elizabeth Robertson: "Who was Ibid, anyway?"

JANE DAVENPORT:

First cousin to a cot.

FLORENCE DAVID:

Still flopping around.

BETH DAVIS:

Our own 'Twirley Simple.'

HALLIE DAVIS:

Slew-foot.

DENISE DOAKS:

Snap out of it! We like you!

Service

To the graduating class we extend our sincere congratulations. It has been a pleasure to serve you through your underclassman days, and we look forward to that "home-coming" when you'll visit us again.



To the undergraduates . . . we hope we will have the pleasure of serving you again next year.

T. S. C. W. CAFETERIA & TEA ROOM

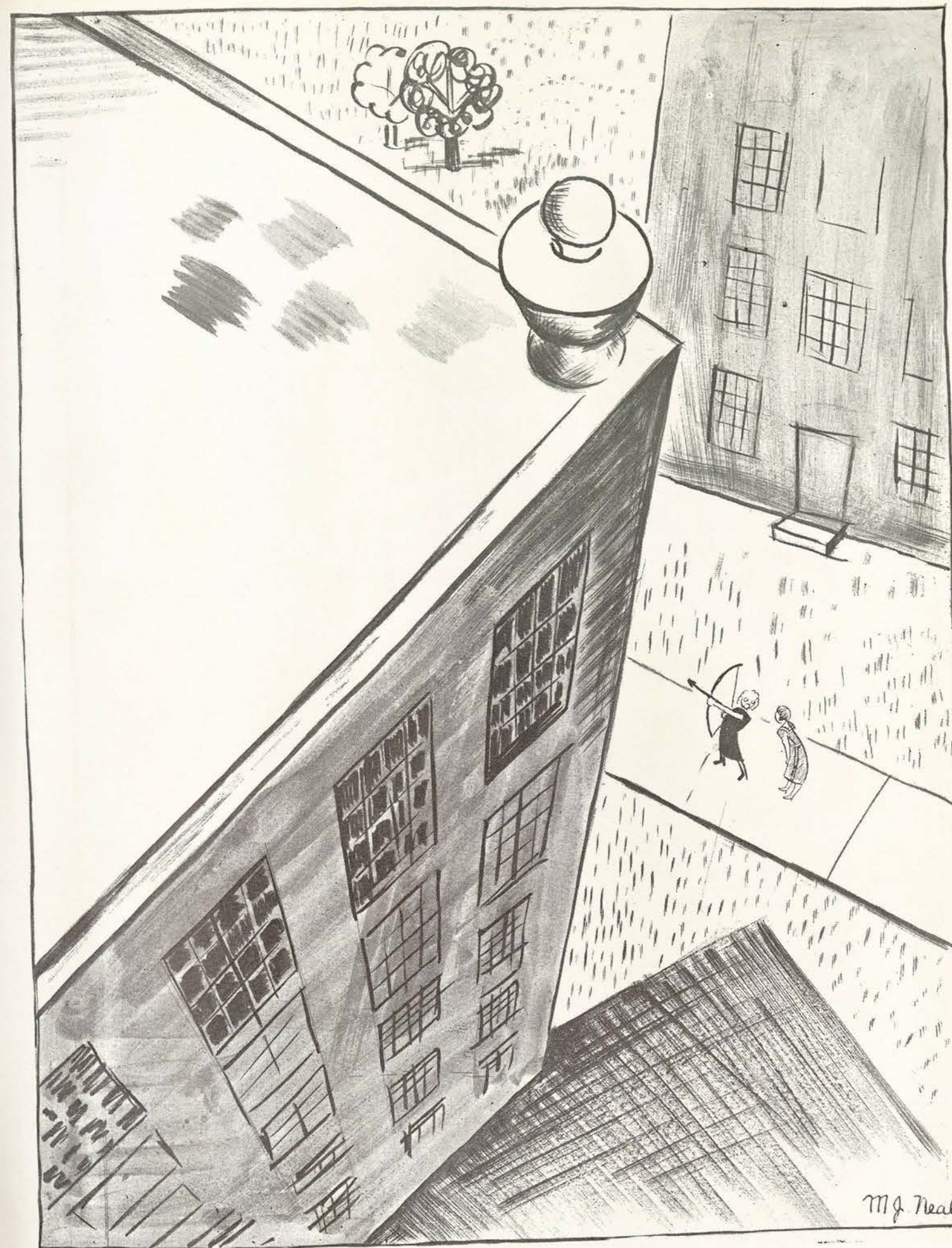

"I've always wanted a loving cup and I'm going to get me one."



"But we don't want to ride inside. We want you to pull us."

SOPH PERSONALITIES

VIVIAN EARL DUKES:
Not of nobility.

MARJORIE ECKHART:
Sometimes we wonder.

LETA RUTH EIDSON:
Beautiful.

ROSE ERNST:
Rats!

BITSY "BABY" ESTES:
Oklahoma! Oklahoma!

FRANCES FALTIN:
Who can remember when FANNY was a girl's name?

DEPRECE FOSTER:
Is that yodel genius or indigestion?

ELIZABETH FUQUA:
Does that 'Edie' refer to appetite?

ELIZABETH GAINES:
What?

ALEXA GARDINER:
I'm gonna cultivate him.

JANIE GEORGE:
She's got a sense of humor. (Witness the Misfitz)

LENA MAY GOLDSTEIN:
Ole "premonition."

NEVILLE GRAY:
The perfect Stoooge—giggle, giggle.

JEANNE GUNN:
She IS a treasure!

DORTHEA HAMMERS, F.O.B.:
(Full Of Business—anybody's business)

ROBERTA HARE:
Hair! Hair! What's on your head? My hat, you dope! It's raining.

ELIZABETH ANN HEARD:
She's got an Aggie brother.

*Hear Beulah,
No, I'm not a soph
personality—I'm just looking
for a blank space to tell
you what a nice girl
I think you are. I
just wouldn't be like
fourth floor Brack without
having you around
to bump into—Here's
hoping to see lots of
you next year
Love
Dorine P.*



Mj Neal

"What am I doing? I'm practicing so I won't be embarrassed when I pose for Spellman's art class."

SOPH PERSONALITIES

SUZANNE HERO:

She's her own hero.

SADIE LOU HOLLON:

She's a good ole girl! No fluff about her.

NITA GRACE HINDS:

Our own little script writer. Need we be sarcastic?

ROBIN HOPKINS:

Shall it be Jimmy or Botany?

MARGARET HUDGINS:

The eyes of Texas are upon you.

MARGARET HOUSTON:

Intelligensia.

NANCY NEWTON

What grows on Nancy Newton's family tree, anyway?

Chorus: Fig Newtons.

BETTY LOU KENEIPP:

Truly the Sweetest Music This Side of Heaven.

MARY ALICE KENNEDY:

Flay's Southern Belle.

BAKER ICE MACHINE CO. OF TEXAS



AIR CONDITIONING

AND

COMMERCIAL REFRIGERATION

Branch Factory
509 EAST 3rd STREET
FORT WORTH

TO OUR OLD AND NEW
FRIENDS

WE KEEP YOU
FOOT-GROOMED
AND
FANCY-FREE . . .



C. I. A. SHOE SHOP
AT THE CAMPUS

PUNY POEMS

KEESEEE wrote a German lad.
"I love you much," she said.
How she fainted! How she swooned,
When she learned that he was wed!

Hickory, Dickory Dock,
Two mice ran up the clock.
The clock struck one—
The other got away.

Now I lay me down to sleep
The lesson's long; the subject's deep.
If the bell should ring before I wake,
Give me a punch for goodness sake!

KITTY (Christian) met the ideal man—
He her heart did swipe.
"But, Lee," she wrote, "there's just one hitch—
He's the Tarzan type!"



FOR LIFE'S NEXT GREAT EVENT *Choose Stafford Again*

There's no joy to be compared with **your** wedding . . . even the gaiety and heart tugs of Graduation Day fade into the background . . . when you stand on the threshold of marriage and home-making.

Then, more than any day of your life, you'll want the thrill of assurance that Stafford **Engraved** Invitations and "Thank You" Notes will bring. This year your school has chosen Stafford to give you **correct** Graduation Invitations. We're looking forward to our next big . . . opportunity . . . to serve at your wedding.

In the meanwhile, though, write for the delightful story of how Stafford Engravings and beautiful Crane Papers can lend assurance and correctness to your personal message . . . formal and informal announcements . . . personal stationery and calling cards.

STAFFORD ENGRAVING COMPANY
SIXTH AND THROCKMORTON FORT WORTH



PUNY POEMS

JANICE (Meredith) had the gals agog—
She'd be married soon, they guessed!
They go to school, but were easily fooled;
The diamond came from Kress!

Lazy HELEN (Millwee) needed pants
To wear with her costume cute.
No loving friend did offer aid;
So she wore her bathing suit.

Love, bitter, sweet, but oh so bittah
Thrills me, sends my heart atwittah!
Period, semi-colon, comma, comma,
Love and life! A bittah drama.

Love, ah, like the batting of an eye!
Mushy, gushy like chocolate pie.
It makes you laugh and again it makes you cry—
A poetess I am not, but Gawd, I try!

Always at Your Service

GET WHAT YOU WANT IN CANDY AND
SCHOOL SUPPLIES FROM THE BOOK
ROOM LOCATED IN THE AD. BUILDING
FOR YOUR CONVENIENCE



The Bookroom

T. C. SAMPLE

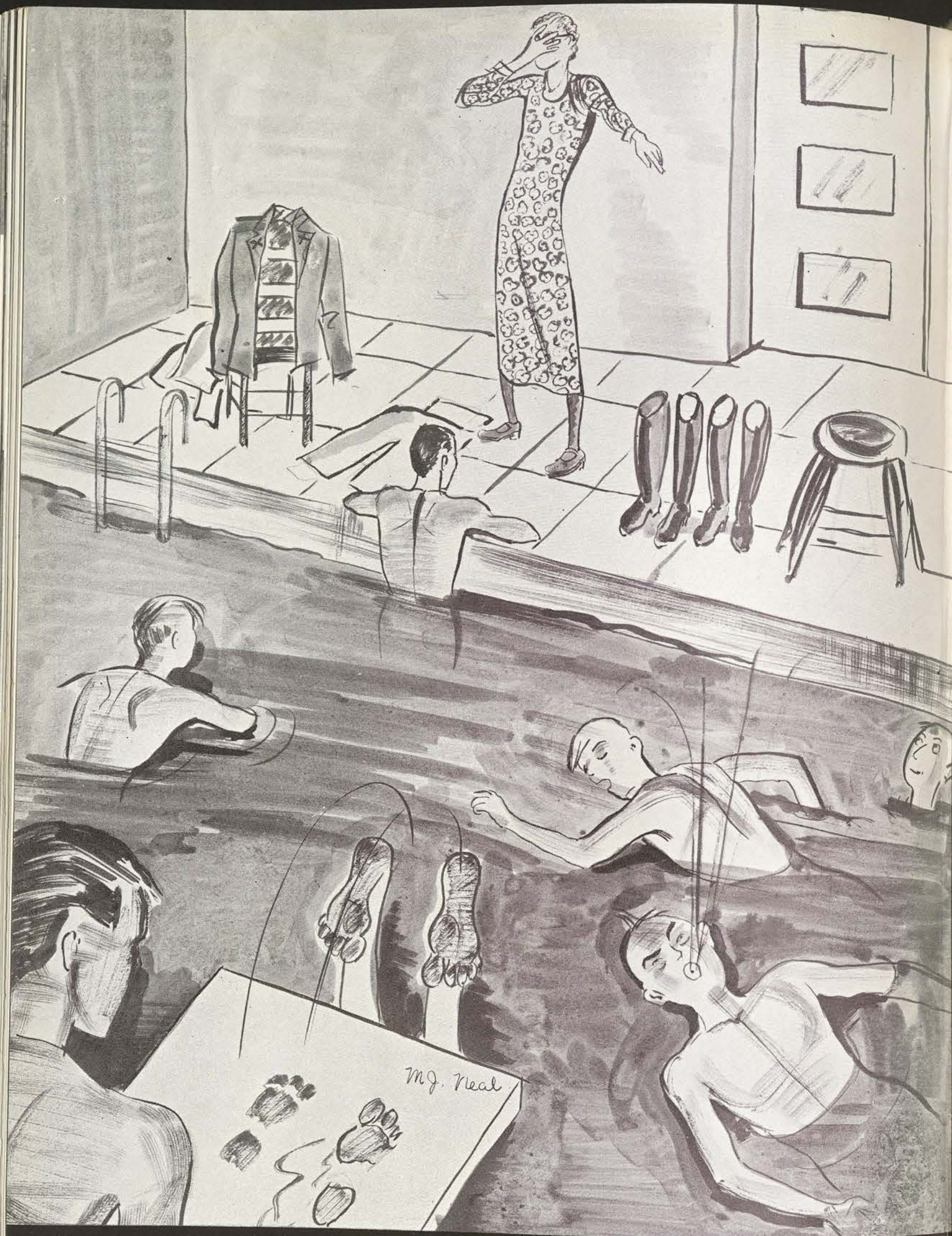

JOKE—"I'M NOT LOOKING BOYS BUT YOU'VE GOT TO GET OUT OF HERE

To The Students and Faculty

WE HAVE SINCERELY ENJOYED SERVING
YOU AND STRIVING TO SATISFY YOUR
REQUIREMENTS.



WE THANK YOU FOR YOUR PAST PATRON-
AGE AND WISH YOU SUCCESS AND
HAPPINESS IN THE FUTURE.



The College Laundry

H. C. BROWN, Manager



YE LADIES JILTED SOCIETY

President—Little Annie
 Vice-President
 Secretary } Helen Millwee
 Treasurer }
 Mascot—Little Philbert
 Colors—Blues
 (Official Song—Tune, Organ Grinder's Swing)

Raymond Todd has gone to sea,
 And this is what he wrote to me,
 "I at last have found my love;
 This leaves you president of the Jilted Club!"

Chorus: I dee I; Oh dee o;
 I dee I; Oh dee o;

HELEN MILLWEE's lost her Dan
 He left her flat, the nasty man!
 If he doesn't do her right,
 WE'LL fall for him with all our might!

Chorus

Edward goes to A&M.
 KITTY BETH makes love to him.
 But he doesn't gaive a damn—
 Which leaves poor Kitty in an awful jam—

Chorus

Little Philbert every night
 Prays for her with all his might,
 "Oh, dear Lord, please if you can,
 Send Aunt Kitty another A&M man!"

Chorus

Philbert prays for (Elizabeth) KEESEE too,
 Oh, Lord, just any old man'll do!

Chorus

HILDA (Sparkman) fell for an out-of-town boy;
 She dated him with the greatest joy.
 But she musta been a bit too bold,
 Cause Hilda's "Carrots" is growin' cold!

Chorus

WILMA WARREN, here at school,
 Out of herself made an awful fool—
 Now she's lost her pride and joy;
 Oh Lawdy Lawd, she shoulda used Lifebuoy.

Chorus

LIZ (SMITH), GERRY (LOGAN), LOUISE (CAR-
 TER) their part do shirk;
 So about their loves there must be dirt!

Chorus

MARY ANN WALKER is doin' all right,
 While Lank and BESSIE never fight.
 These two gals we intend to snub,
 And kick them out of the Jilted Club.

Chorus

EX-OFFICIO MEMBERS

1. PATSY NEEB (founder)
2. OLIVIA BISHOP (co-founder)



SAFE • SWIFT • SURE

TRAVEL IN COMFORT

TRANSPORTATION TO YOUR DESTINATION AT LESS

EXPENSE IN SHORTER TIME. CONVENIENCE AND

EFFICIENT SERVICE TO ALL POINTS.

DIXIE MOTOR COACH

Corporation



"I knew I shouldn't have eaten those frog legs."

JUNIOR POISONALITIES

BETTY McCLURE

Connoisseur of convivialities.

FINNEY IRICK

Another Martha Graham. (so she thinks)

JANET McCREARY

The latest edition of Webster.

WILMA WARREN

Afraid you'll trip on that long skirt.

VERNA BRUNDRETT

Who thinks developing pictures is "in-fascinating."

DORIS BEARD

Why does she wear the face she does?

JEAN NUSOM

Adorable.

DOROTHY BOWDON

Shanghai Lil's rival number 1.

ROSE KAPLAN

Will you ever grow up and stop whining?

ALICE WEBB

Knows all, sees all (yeah?)

WITH . . .

COMPLIMENTS
TO THE CLASS OF '37

J. E. Morgan & Sons

CONTRACTORS & ENGINEERS

EL PASO, TEXAS

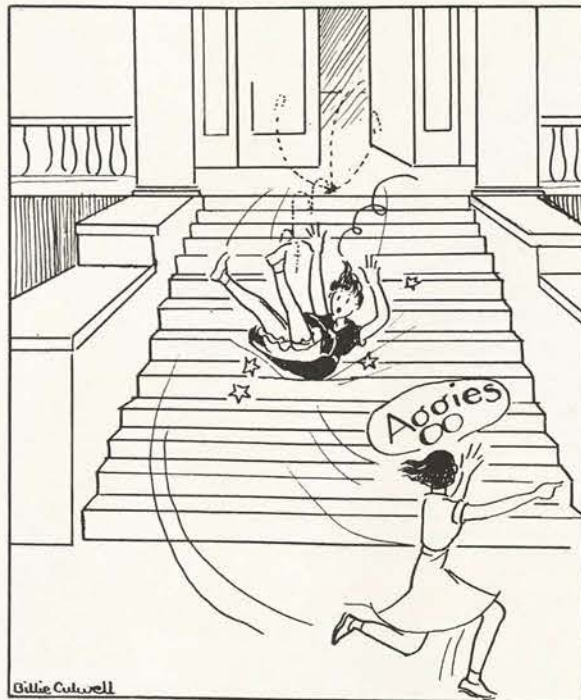

IF I WERE SANTA CLAUS

I'd bring the FRESHMAN CLASS some glue to stick 'em together.

MARY RUTH PATTON and SALLY EVERHEART, a child on which to practice child psychology.

JENNIE LEE WITHERS, a ruffle to put on the bottom of her skirt.

CORKY PERKINS, Brack's man o' war, a muscle reducer. Also a muffler. (not for the neck)

ELIZABETH SMITH, an automatic studier so that she would come to see me sometimes.

ARMENIA ARMEN and BETH BLACKWELL, a bundle of spoons. Their community affair is wearing out.

MARY ELLEN WILSON, a puppet with no strings. Also a moronic temperament.

VERNA BRUNDRETT, a dish rag to wipe off her grin.

WEENIE CALDWELL, a couple of boxes of sleeping powders.

MARY TAYLOR, a china cat. With her collection of 953 hounds, she "gets the dog" enough.

EVERYBODY, a complete A&M uniform, nicely filled.

BEANIE POUNDS, a little negro girl so that she might let the readily-detachable-screen fall on the child's head. Screens fall out so frequently, and colored children make a story so much more colorful.

HILDA SPARKMAN, a nose. Some odorless pop corn for LORENA HALL and gang.

ELIZABETH KEESEE, a live duck. HALLIE WOODS, an innocent expression.



MARKED (?) INDIVIDUALITY!

POISONALITIES

OSALENE ROGERS

Tough in a sweet way.

JOSEPHINE DUNAWAY

Knowledge comes with age.

CORKY PERKINS

Do all P.E. majors suffer with a bug complex?

MARY TAYLOR

From Shirley Temple to Greta Garbo.

MARGARET HARVEY

Chatter, Chatter, Chatter.

Seniors, We're
Behind You

Edwards & McCrary

FURNITURE

Denton

A Wish for
the Seniors'
Success . . .

GARRISON DRUG STORE

DENTON

WEBSTER TRUCK LINES

are glad of the opportunity to wish the
S. C. W. Graduating Class of '37 Success.

DENTON

**MONROE - PEARSON
GROCER CO.**

Compliments
the '37 Graduates

DENTON

WE HAVE ENJOYED FURNISHING THE SCENES FOR THE
1937 DAEDALIAN ANNUAL

CARRUTH'S STUDIO
DENTON

CONGRATULATIONS FROM
F. W. WOOLWORTH CO.
DENTON

POISONALITIES

HENRIETTA CANNON

Architect versus doctor. (Taxi driver on the side)

REVA MANIOFF

College Station girl who has a yen for O. U.

LORENA HALL

To faint is but a fake.

BERNICE SCHEAR

Why the oriental atmosphere in your room?

PEGGY BRAINARD

Books for breakfast, books for lunch, books for dinner.

BEULAH MYRLE PENDLEY

Hasn't wrinkled yet.

CONGRATULATIONS

SENIORS OF '37

from

The Texas Produce Co.

DALLAS

AMERICA'S MOST BEAUTIFUL

BOOK STORE

Handles

All Books of All Publishers

XXXX

COKEBURY BOOK STORE

MAIN & ST. PAUL — DALLAS

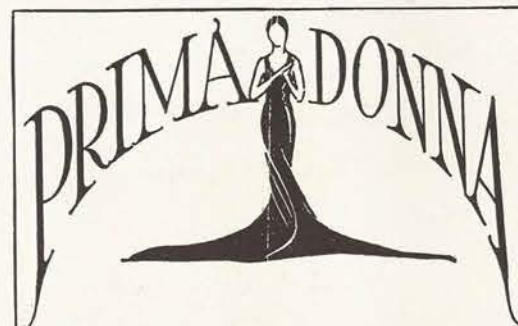

Makers of Uniforms

and

Creators of other
fashionable dresses



Donivan Manufacturing Co.

DALLAS

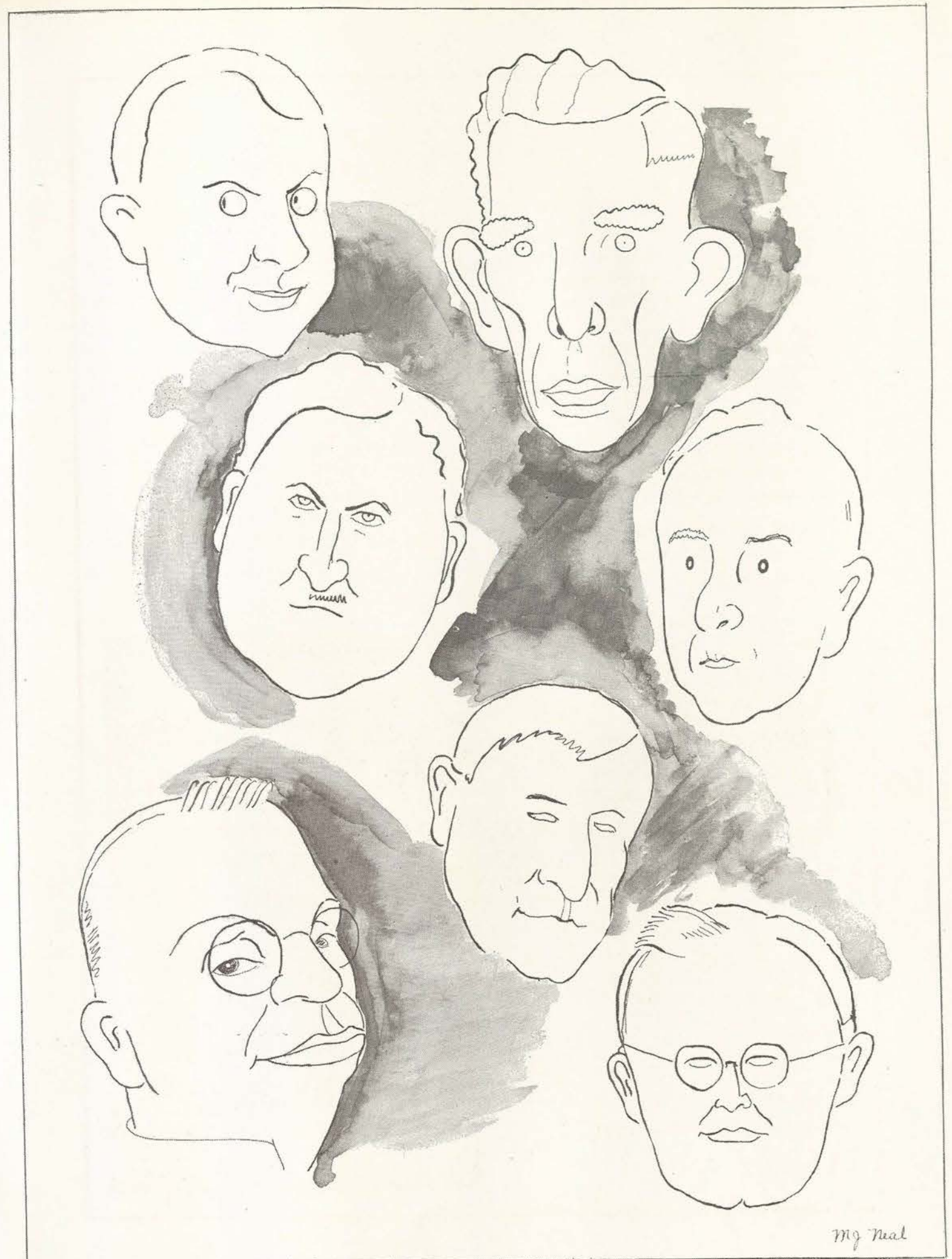

Dear Fren,

I have sufficed of edyucatom (VIVIAN DUKES); I have drunk the depths of knowledge (RUTH FISCHER), and am strangling on the dregs (ELLEN HOOD ERWIN). What I need is sum place to louse in the arms of luzurious insipidity (JERRY SMITH), to escape from hights intellectual (VIRGINIA TAULBEE), and find comfort in the company of the Ladies Home Journal (MARGARET ALEXANDER)—minds just like my own (ELOISE VEZEY). I want to flee for away (ALMA SHERWOOD), and i ain't afraid of fisical exertion (VIRGINIA MOORE). Eny information on this line will be cerfally considered by yours Truly.

Waiting with pink tooth brush (JULIA LAIR), coffee nerves (ROSE ERNST), high blood pres-

sure (JEANNE GUNN), and unluxed undies (MABLE MILLER).

The Solicitous Sophs (and Little Annie, subordinated worker)

Solicitous Sophs: (Also Annie)

We have diagnosed your case carefully and are sending you a bulletin of Brackenridge pent-house, which we recommend highly as a cure for your ills. Enclosed you will find testimonials from satisfied customers:

"Day by day I get crazier in every way, but why be differant?"—DOODLES HARRINGTON

"Have lost figure, sense, balance, male following, but have been a satisfied customer for three years and don't plan on leaving."—MARY JO LOWRY.

(Continued on page 55)

A. J. Rife Construction Co.

CONTRACTORS

DALLAS, TEXAS

GENERAL CONTRACTORS

FOR

- SCIENCE HALL
- FINE ARTS BUILDING
- MUSIC — DRAMA HALL

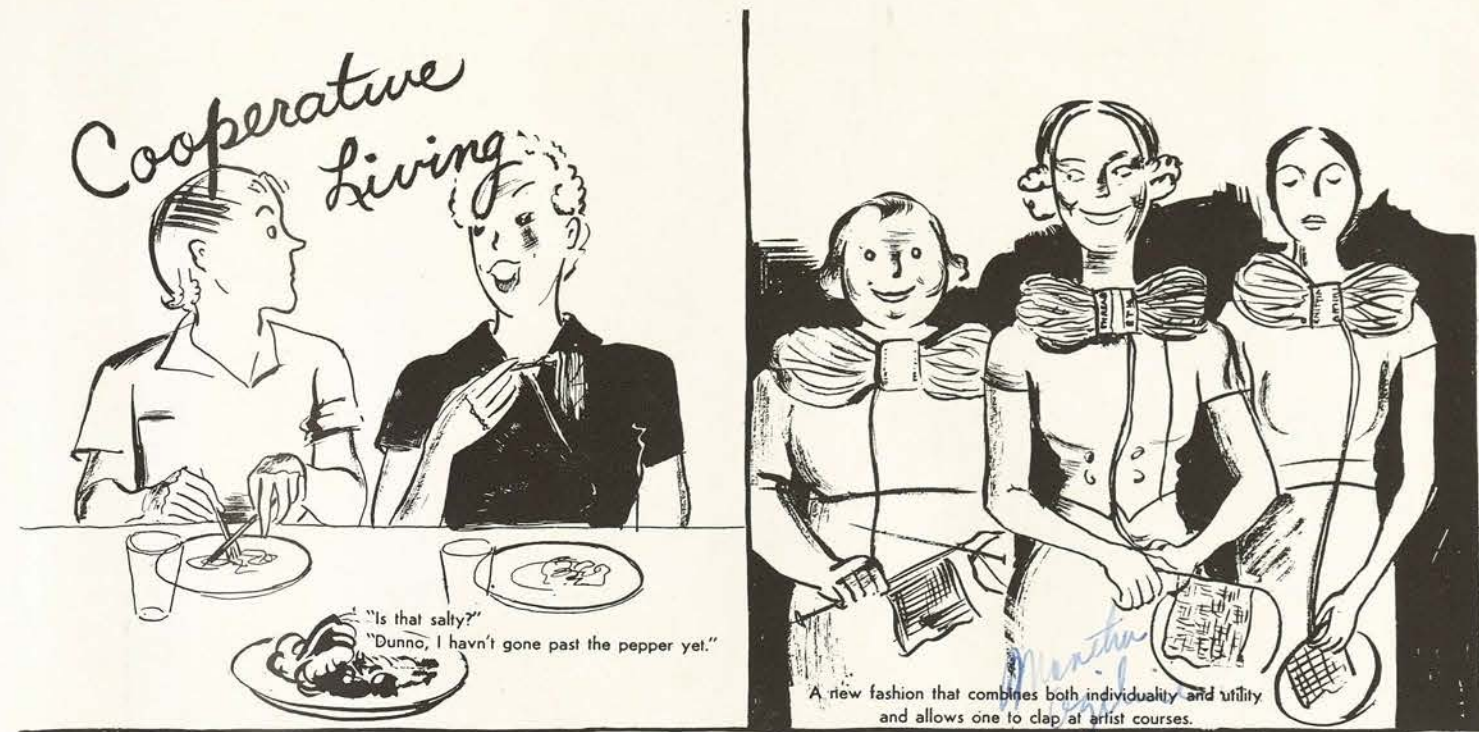

Each girl has her own individual technique for wiping dishes. However, all agree that the posture pictured here makes for greatest speed.



And when the dormitory director comes in after flashes.





M.G. Neal

"And when I'd got this far they turned the water off."

DRINK!

WHITE SWAN COFFEE

"America's Finest"



All Good Wishes

WAPLES PLATTER COMPANY

OKLAHOMA

TEXAS

NEW MEXICO

THE MOST
MODERN HOTEL
IN TEXAS

A rendezvous for the discriminating who seek the distinctive in appointment and service . . . A home for those who revel in ease and comfort!

HOME OF THE
"VENETIAN ROOM"—
WHERE BIG NAME
BANDS AND ALL STAR
FLOOR SHOWS
ENTERTAIN YOU!



THE BLACKSTONE

FORT WORTH'S HOTEL OF DISTINCTION

The Vanity Shop

OF QUALITY AND PERSONALITY



The home of uniforms and non-uniforms and headquarters for all T. S. C. W. students.



No student attends college without knowing Mutt and her lovely merchandise.

(MUTT)

POISONALITIES

BEULAH BREAZEALE
A swell girl.

ELIZABETH SWEENEY
A poetical soul.

LADY ANN MAYFIELD and MARY ANN WALKER
Fred Astaire—Ginger Rogers.

LOU NEWMAN
As a story-teller, she's a marvelous dancer.

BERYL HOOPER
Grand Worthy Advisor of Texas. So what?

ROWENA CALDWELL
Just a temperamental artist.

KATHERINE RANKIN
You'll get places.

JERRY LOGAN
You are supposed to stay ON the horse.

KITTY WADE CELY
Get a pair of rose-colored glasses.

DOC WRIGHT — *Do you prefer Romalee? Some people do.*
We like Doc and glad she didn't go to T. C. this year. *"B", I want a horse.....*

SUE WARMAN
She has that "certain way" with preachers.

DORIS JENKINS
See your beauty specialist at least twice a year.

EDITH CHANEY
We are left speechless.

MARY RUTH PATTON
A sweet kid—stay that way.

LU DORA BRADSHAW
Learn how to take a joke.

RUTH ELLA MORRIS
A shrinking violet.

Note to Juniors—See Vogue about long-sleeved chambrays.

SIGNIFICANT FACTS

All bathtubs installed with foot-savers. (Put feet on shelves; don't have to wash.)
—Especially approved by DUSTY RHODES.
Steps placed in unsuspecting spots to prove that there are "fields yet to conquer."
Or "There is no rest for the weary."
Example: WEENIE CALDWELL

GENERAL INFORMATION

"Up where the hand shakes are a trick to break your arm." CORKY PERKINS—
admitted on application.

PURPOSES

Created by the college to segregate objectionable creatures (JANICE MEREDITH, KITTY BETH CHRISTIAN, ISOLINA RATLIFF, and 70 others), and to give them ample opportunity for self-destruction. (Accordingly, provision has been made by ubiquitous balconies and tempting ledges) To create a homogeneous group with one mind (divided among the 74½), one soul (kept from the others by RUBY HOGUE), one body (unevenly divided with enlarged calves—reference: LORETTA VAN PELT), and one aim (to gather negative grade points while you may).

(Continued on page 68)

WE ENJOY

SERVING T. S. C. W.



Brooks Dairy

Inc.

DENTON

DRINK DELICIOUS

Coca-Cola

IN BOTTLES

UNIFORMS...

Are Our Specialty



For Information — Write

The Grand Leader

DENTON

WHO ARE THEY?

The college's two greatest benefactors. Whom do they benefact? Each other.

If she had introduced Landon before a national mass meeting what an —ll of a mess the United States would be in now!

The self-campaigned Number 1.

The little girl who took her nose apart to see what made it run.

She said, "My nose is running. Will you please vote for it?"

(Initials of those mentioned on this page: L. W. and R. A., M. C., V. H., G. S., and A. S.)



Thank heaven! Not all sweets are forbidden. You may indulge in Dr. Pepper freely. It isn't immoral, illegal . . . and it won't make you fat. Drink to your thirst's content . . . live to love life a little better . . . and maybe a little longer. Let it lift your spirits and pep high, wide and handsome.



STUDENTS and FACULTY

WE APPRECIATE
YOUR PATRONAGE



"And we'll keep on having fire drills till I find that front door key."

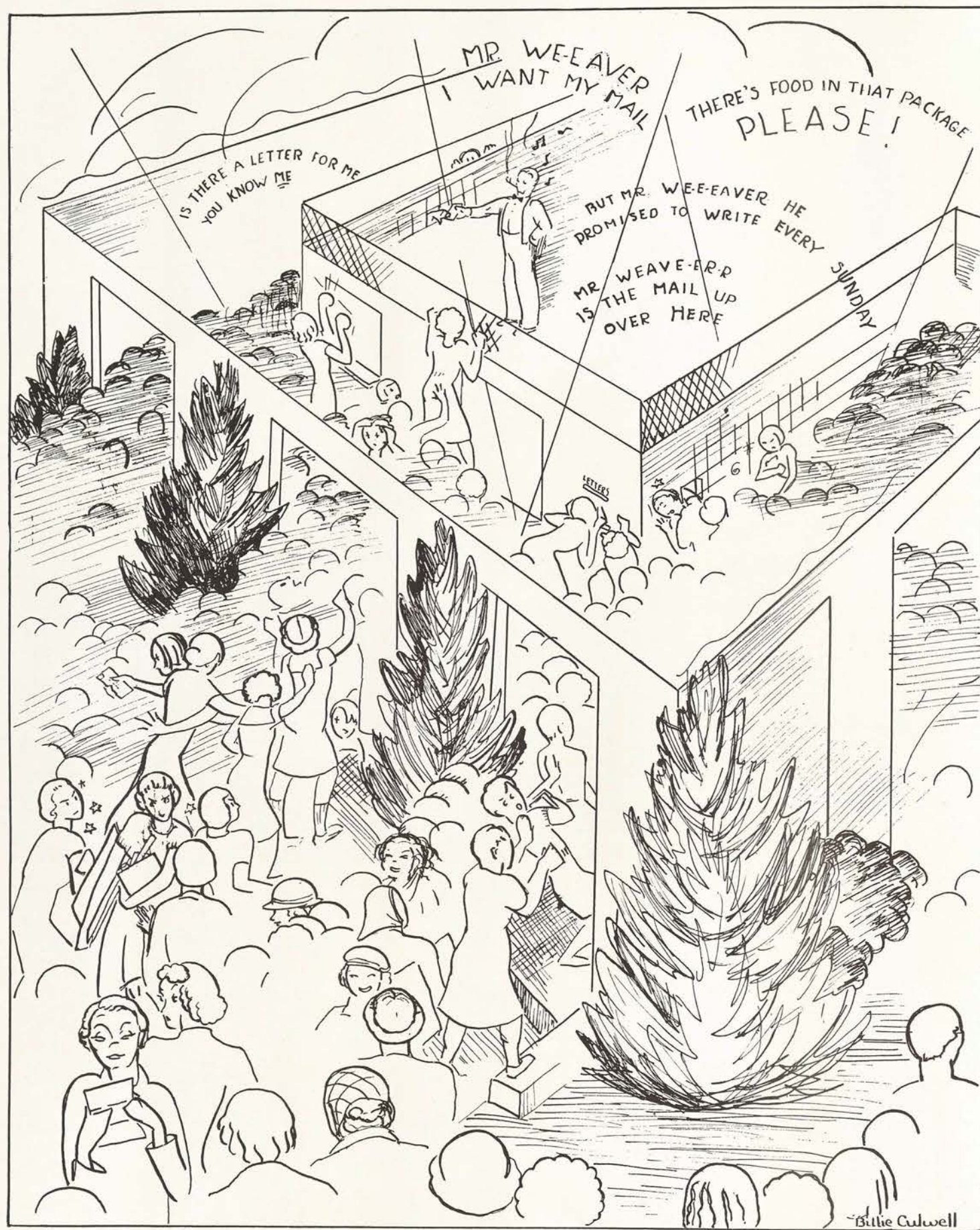

To the Seniors of '37

IT HAS BEEN A PLEASURE TO SERVE YOU
THROUGHOUT YOUR COLLEGE CAREER.
WE HOPE YOUR ASSOCIATIONS WITH US
HAVE BEEN HAPPY. WE HAVE ENJOYED
HELPING YOU MAKE YOUR SOCIAL EVENTS
THE BEST, AND SERVING YOU AT YOUR SICK
BED, OR ON ANY INFORMAL OCCASION.

To those that stay and to the
new comers —

DON'T FORGET OUR FLORAL SERVICE AND
THAT WE ARE EVER READY TO ADVISE YOU
ON FLORAL DECORATIONS AND APPROPRIATE
CORSAGES FOR ALL OCCASIONS.

The College Greenhouse
ON THE CAMPUS

THE CAT IS OUT

Overheard in the College Store:
"What price salmon do you wish?" asked Virgil. "The cans run from fifteen to forty-five cents."

"Ah," said MARY TAYLOR haughtily, "give me a fifteen cent can. I want it for a cat."

And all would have been well if roommate MABLE had not piped up with: "Oh, Mary, are you going to get me a kitty?"

NOT JUST NOW

ALMA SHERWOOD could only find two aisle seats—one behind the other. Wishing ELOISE VEZEY beside her, she turned and cautiously surveyed PROF. JACKSON in the next seat. Finally she leaned over and addressed him.

"I beg your pardon, Prof, but are you alone?"

Prof, without turning his head in the slightest but twisting his mouth to an alarming angle and shielding it with his hand, muttered, "Cut it out, Kid—cut it out! My wife is with me."

SUPERFLUOUS

FRESHMAN: Do you worry much over your bills?

RUTH SHULTZ: Heavens no! There is no sense in both the stores and me worrying over the same bills.

More Miles at Lower Cost



Switch to

Mobiloil - Mobilgas



There's a Friendly

MAGNOLIA DEALER

IN YOUR NEIGHBORHOOD

YEAH — WHAT ARE THEY?

Miss Tramell: (in English class) "Before we start our work, I just want to tell you there are two words we shall not use in this class. One of the words is 'swell' and the other is 'lousy.'"

Wilma Warren: (After a moment's silence) "Yes, Miss Tramell, but what are the words?"

WHY NOT A FORD?

And there's Stoop and Budd's request to their radio audience to tear off the tops of two Chevrolets and mail them in.

THESE GOLF PROS —

Miss Hupprich: "Tee the ball."

Bess Simmons: "Sure I see it, but why the baby talk?"

AN APPRECIATION

This Annual Bound In An

AMERICAN BEAUTY COVER

"A TEXAS PRODUCT"

AMERICAN BEAUTY
COVER CO.

DALLAS

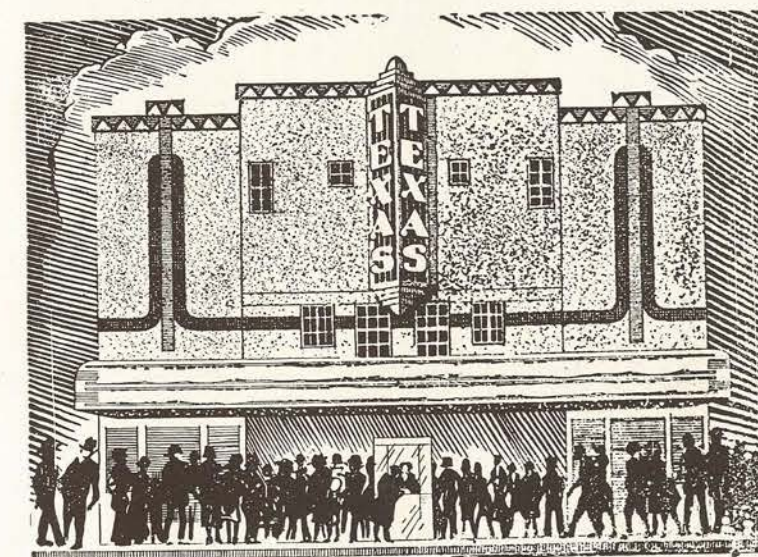

Our greatest pleasure is serving S. C. W. — the best of luck ever in your years to come — and don't forget that the Palace, Texas, and Dreamland are for you 100%!

Palace

TEXAS

Dreamland

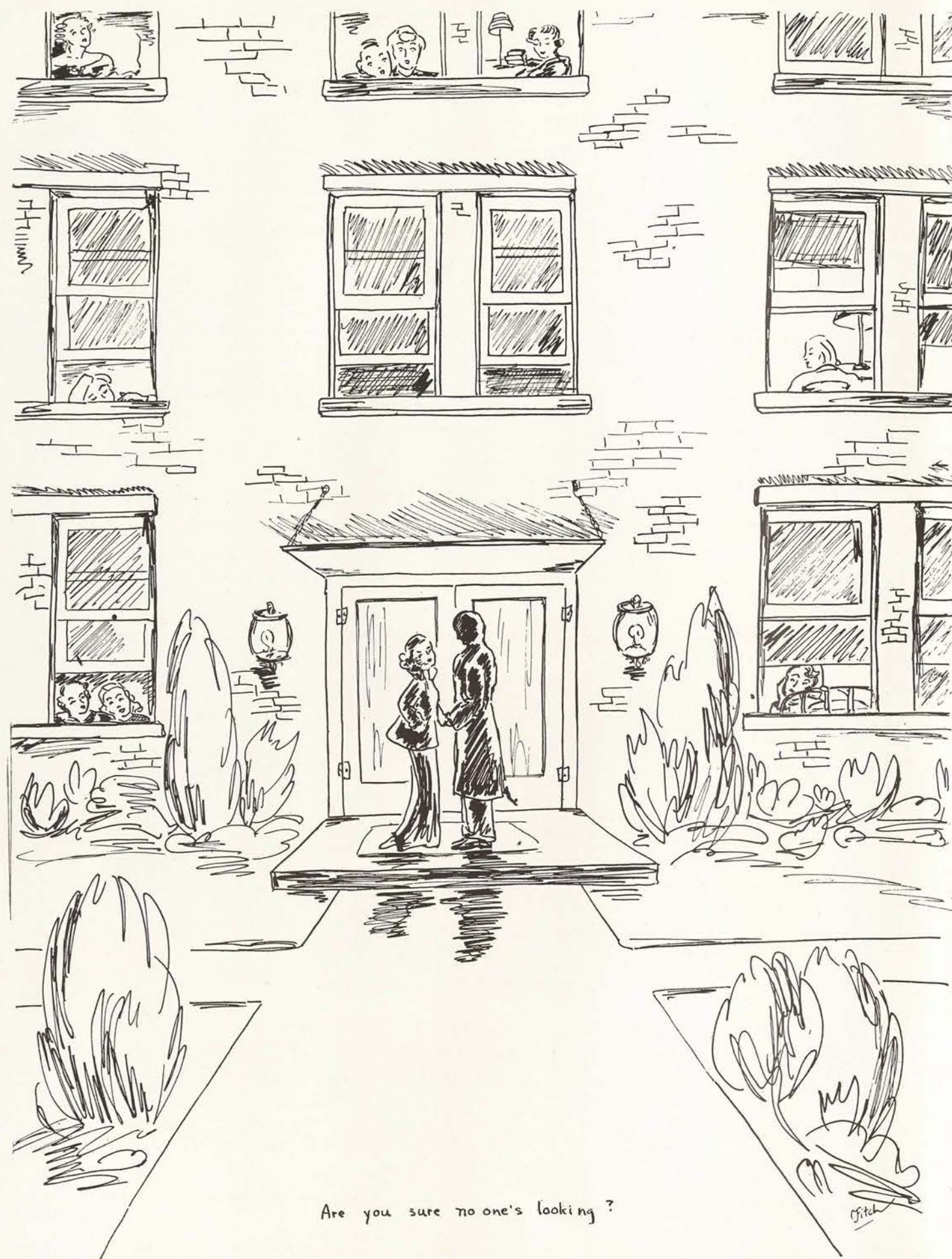

Greetings and All Good Wishes

TO T.S.C.W. AND EX-STUDENTS

ARE EXTENDED BY

The Williams Store

Headlee Tire Co., Inc.

Dr. W. H. Hawley

J. P. Magee, Insurance

Denton Typewriter Exchange

Sledge Dry Goods Co.

Drue Calhoun

Helen's Shop

Jacques Beauty Shop

James Baldwin

Compliments of a Friend

Bob Mitchell-Colonial Motor Co.
at Dallas

Dickson-Hamilton Motor Co.

Taliaterro Hardware Co.

OVERHEARD IN THE SENIOR DINING ROOM

"They laughed when I started to make a new kind of dynamite, but when I dropped it, they exploded."

—CHRISTINE MUELLER

SARAH BERNIECE: "Bunny, would you like to go to heaven?"

BUNNY HOWARD: "Yes, but Jane told me to come home right after dinner."

"But we that burn our candles at both ends
Feel such a sweet warmth
Before the dark descends."

—STEPIE RICE

"As one firefly says to another, 'You glow your way and I'll glow mine.'"

—JO DUNN's 15 roommates

As the Baby Polar Bear said when he got off a cake of ice, "My tail is told."

—LOUISE BAGWILL

"After taking that feature writing quiz, a couple o' girls and I had to ride up to fourth floor to get some elevation."

—RUBY RUTH RATLIFF

"'Portrait in Oils' by John D.," I mumbled as I approached the library reserve desk. The girl at the desk inquired, "Rockerfellow's 'Oil Wells'?"

—ORIEN LEVY

Little rows of zeroes
Not so very quaint,
Makes my graduation
Look as if it ain't.

—ODIS MORRIS

RUTH RODDY: "Have you done any outside reading?"

ELOISE HAWKINS: "No'm. It's been too cold."

MODINA WARREN: "When Mamma told me not to use such bad words I told her Shakespeare used them."

FREDA HAMNER: "What'd she say then?"

MODINA: "She said not to date him any more."

"Last night I lay in a gondola on Hubbard Lake drinking it all in, and life never seemed so full before."

—AMALESE GOUGH

Have we got spirit? Yeh man!
Well let's yell then—We did!

—DOROTHY EHLINGER

CAUSES OF GROWTH AND PRESTIGE

Physical exertion from ascension and descension to and from penthouse has resulted in abnormal growth of appetites. (See OMEGA CABLE, PATSY NANCE). Subdivisions of this growth is evidenced in unmeasurable hip-lines. (Further information may be obtained from LENORA FUNK.)

This remarkable growth in numbers and prestige is attributed to the following principle causes: first, from the beginning the ideals of gluttony has been the guiding principle in all the aims and policies of the group (Esp. LEVENA ESTEP); second, that every effort has been made to effect an unsound relationship of the stupid and the impractical and the aimless in the degradation of woman (the whole floor); third, the group is not and never has been imitated by other organizations; fourth, that the individual member has been of exceptional quality in character (LUCY HICKS), mooching (KATHERINE RANKIN), inertia (HELEN MILLWEE), and indifference (ROSE NEIGHBORS—approved member).

RECOGNITION ACCORDED BY THE COLLEGE

The penthouse phlops have been recognized by the following organizations: Student Faculty Conferences, House Council, Student Discipline Committee, Denton Police Force, Residential Council, and the State Highway Patrol.

WHO SELLS IT?
Look in the
Classified
Directory

COMPLIMENTS OF
DENTON ELECTRIC SHOP
Electric Service

NOVELTIES
CARDS
GIFTS

COMPLIMENTS OF
CHARLIE'S MARKET

The Place to Trade for the
Best to Eat

PHONE 763 108 BOIS D'ARC ST.

NALL PRODUCE COMPANY
"Denton's Only Home Owned Produce House"

Dealers in
POULTRY, LIVE OR DRESSED, EGGS,
CREAM, FURS, HIDES, AND
PECANS
DENTON, TEXAS

YE LITTLE ANNIE NOTEBOOK

SEPTEMBER: Ho, hum! School has opened with the 2300 gals still discussing BOYOLOGICAL farewells—"And so," says JAMES WHEELER, "we're keeping our wedding a secret, aren't we?" "Well," GWEN LEWIS replied, "That's what I'm telling everyone." Remember, Gwen, it need not be assumed that the young bride worships her husband because she places burnt offerings before him three times a day.

OCTOBER 18: A letter came from BILLY ROSE today asking us to choose sixteen beauteous maidens to appear at Casa Manana. Contestants really seemed to be interested. But remember, KITTY, a contest is something some one else always wins.

OCTOBER 21: English prof to MARGARET CALLIET: "Your theme on 'My Mother' is just the same as Marie's." "Oh, yes," replied Margaret, "We have the same mother." Here's another one on the same people: Prof during class: "Wake up your sister, MARIE." Marie: "You wake her up. You put her to sleep."

NOVEMBER 6: SLEEPY HAWKINS protests that her nap is disturbed by the unnecessary ringing of the bell every hour. "Hi, there, AMALESE! Why the drooping lip? What Lass-O? Oh yes. We promise to write all copy just late enough to miss the last deadline."

NOVEMBER 17: Woke up singing "Good times are coming." The day for the monthly check from home. But if you're down in the mouth remember Jonah—he came out O.K. Besides, only dentists should look down in the mouth.

NOVEMBER 20: Found: A roll of five-dollar bills. The owner will please form a line outside the registrar's office.

DECEMBER 5: Dr. POAGE in European history class, "If we get to the death of Charles I before Christmas, we'll have a review."
Class in unison: "Long live the king!"

DECEMBER 16: Began Christmas shopping. And speaking of Christmas, did you know that CHRISTINE MUELLER isn't going to hang up her stocking this year? She just found out that there ain't no Santa Claus. Besides, as a result of hanging up her stocking last Christmas, she had a backache, a pain in the neck and a twisted ankle—she forgot to take her stocking off!

JANUARY 15: The CHEMISTRY students are learning a new version of the twenty-third psalm. Quote: "DR. CLARK is my taskmaster, I shall not pass. He tormenteth my thoughts with vague forebodings. He annointeth my head with handed back experiments, my test tube runneth over. Surely sulphuric acid shall follow me all the days of my life, and I shall dwell in the lab forever."

FEBRUARY 2: Ground hog day—The ground hog comes out. Sees MADGE SELMAN. Will see the world again in April. (Unless MADGE is around.)

FEBRUARY 14: "I will be your Valentine," said Verna Mae Hardy. "And I was in such hopes of not getting any comic ones this year," BOB replied with a sigh.

MARCH 3: Hear ye! Did you know that AGNES COOPER was a hunter in the days of yore? Instead of hunting the keys on her saxophone, she used to hunt ducks. She said that hunting was sure rotten—everytime she aimed at a duck, another one swam in the way and ruined her shot. Blessings on thee, little girl!

MARCH 21: Now that the first day of spring has come, everyone is feeling gay—even the cows are making pasteurize at each other. When PEGGY ELLIOTT declared she hadn't slept for days, JOY HAWLEY asked her why not. "I sleep nights," said Peggy.

APRIL 1: Hear ye! (again) I know some hair raising stories about All Fool's day. Maybe I should tell them to MR. WESTCOURT since he has a lovely skating rink (you're out of luck this time, girls; it's for flies only) on his topknot.

APRIL 15: Beatitudes: Blessed is she who heedeth not instructions (CLO ANDERSON); for her mind shall not be burdened. Blessed is she who sleepeth late in the morning (HELEN MILLWEE), who misseth assembly (MARY GENE FRANKLIN), and who cutteth her forenoon classes (ROSE ERNST) for she is a joy to her roommate. Blessed is she who stalleth (HENRIETTA CANNON), who grafteth (ALL OR NONE), who bluffeth (HELELN SCHMAL), who dependeth much on her notebook (LEVERNE WILKINSON); for she shall pass, if she looketh straight ahead but seeth sidewise (FREDA HAMNER). Blessed is she who can appreciate stale jokes for she shall pass.

MAY 3: Stayed up until 2:30 studying for history exam. Got up frantically at 7 a. m. Dressed and rushed down to breakfast. Found Sunday morning paper. Fainted.

MAY 24: House meeting and "nary" a secretary was there. Now who's boss?—Well, folks, I aim to please with this diary. Perhaps I had better take off for a little suicide practice. So while I practice—eat, drink, and be merry, for tomorrow you flunk. (Authentic information)



"But you've got to tell that photographer that he's spreading germs."



Always Advancing

This beautiful edition of The Daedalian is emblematic of TSCW'S spirit of progress. To Your Faculty, to Your Daedalian Staff, and to Your Student Body the Stafford Photo-Engraving Company of Fort Worth expresses Congratulations. We are proud to have had an opportunity to assist with the design and layout of The 1937 Daedalian and to have furnished the Printing Plates which help to make this book a permanent, priceless record of the good old days at TSCW.



PUBLICATION'S GOSSIP

Me deer Annie baby,

I here you air having a lot of heckling up there getting yur publication putt out. This here GOLF person writ to the editir of the Waller-Haller Gazitte asayin thet she would git along O.K. if all the reporters didn't jist sit around and snore. She sed it didturbed her illicit brain wurk and that she didn't haive nair idea of what she had jist writ when all them gals sat around "Z-ZZ-Zing." Honey, don't you take up them habits. One day MARTE MILLER snored so loud that she sucked that tremblin old press rite down her throat and shook to death in fifteen minutes.

And lotz more steang things has been occurin. Thet GRACE BUTLER has been eswearing that she would "rent her hair in dismay" if rent wasn't so high these here days. Seems like this hear GEORGIA McKINNON person wanted't run a story in thet air quarterly. But the derved thing ran so fast thet it ran clear out the back end of the magazine before the outfit cud git published. MERRY GENE FRANKLIN'S was a supposin to help with the thing too, but she was so busy playin aroun with dree-matics thet she stalled on first base. Ever since GRACE has been eggin her on to try for second, but MERRY GENE jist laughed and laughed cus she knew all the time there weren't no one else up to bat and thet if she mued off first she'd get putt out.

But wurkin on the annual, Honey, weed be yur pitfall. I here CHAINY MILLER AND JANIE ROBERTSON AND MARGARET SIMPLETON AND MODINA WARREN AND MARGARET NEEL done gone and dug a net work of ditches around thet campus and covered 'em over with green leaves and sweet grass. Everie time anione falls in, them gals won't help 'em out until they swears and promises to turn in their annual stuff in on time. The onlie turning I want you to do for them gals is to turn and run when yuh see 'em acomin—

Your lovin

UNCLE TELLUM

P.S.—Hear is a note to the edeetors:

To the Edeetors:

I here you putt in a new joke each yr. and elemonate THE veteran joke. Why don't you give a bysentiniall for that joke about the boys that sed I can't here it ratle clear up here.

Hoppin thet I wus of service to yuh.

FABLES

Among the most promising seniors is one who is enlarging Darwin's theories of evolution. She declares that every individual closely resembles some superior animal. To wit:

RUBY RUTH RATLIFF	English Bull Dog
MADGE SELMAN	Young Sparrow without feathers
LEE WALKER	Donkey
CHANEY MILLER	Kitten
LOUISE BAGWILL	Bull dog (again)
DRU ZUBER	Zebra
MODINA WARREN	Mouse
MARJORIE LYNN COLLIER	Rabbit

Elizabeth
HENDLEY'S
Shop

Bids the
'37 Graduating
Class au revoir

and invites new students and faculty
to visit the Shop for important—

GIFTS — MILLINERY
DRESS ACCESSORIES
HOSIERY — LINGERIE

ACROSS FROM PRES. HUBBARD

Hearty Congratulations!
to the Senior Class

from
King Grocery Co.
of
DENTON

**Denton County
National Bank**

DEPOSITORS FOR COLLEGE



(Member Federal Deposit Insurance Corp.)



"I'll have you know those are tablets, not pills."





"Box 13—and at the gates—Huh!! Stuck again!!"

Dearest Beulah:
 Well, another
 year is gone—and it
 has really been a lot
 of fun—hasn't it? I just
 missed you right across the
 hall to tell you all the time.
 Beulah, you are certainly a
 grand girl. And I do hope I see
 you just late next year.
 Always,
 Lillian

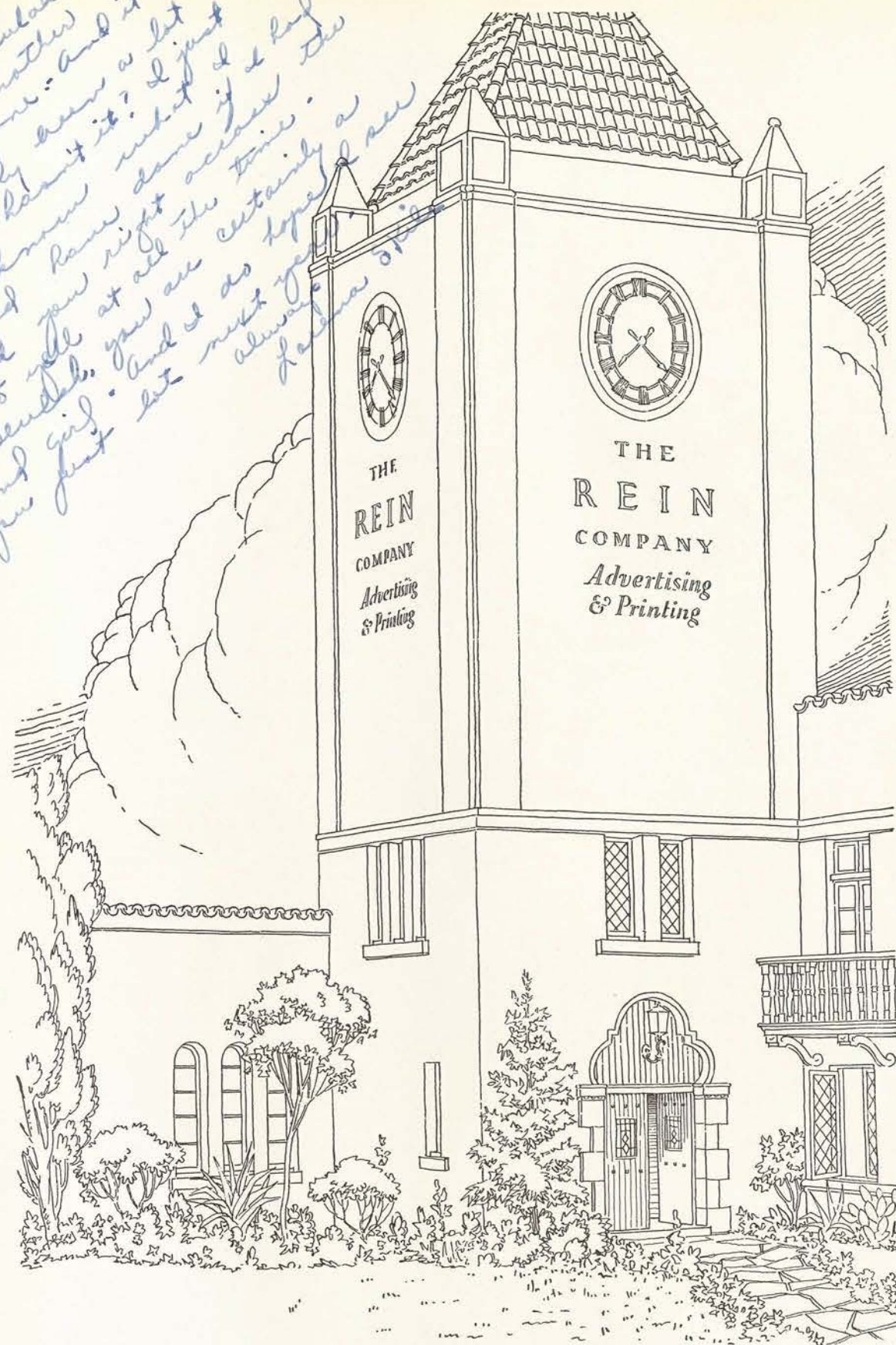

THE REIN COMPANY
 PRINTERS OF THE 1937 DAEDALIAN
 POST OFFICE DRAWER 2051 • HOUSTON, TEXAS



"But Ladies, I disagree with you. It does have rhythm."

STUDENT DIRECTORY

A

Abbott, Darlene, Fresh., Lubbock
 Abbott, Melva Cleo, Sr., Mart
 Abernathy, Vera H., Fresh., Graham
 Abshier, Geraldine, Soph., Liberty
 Acton, Richardine, Soph., Jasper
 Adair, Dorothy, Jr., College Station
 Adair, Eugenia, Jr., Tyler
 Adair, Lucille, Fresh., Dallas
 Adair, Margaret, Sr., Dallas
 Adams, Chrystene, Fresh., Jasper
 Adams, Mrs. J. O., Sr., Denton
 Adams, Kathryn, Fresh., Heck Canyon, N. M.
 Adams, Lucy, Sr., Denton
 Adams, Mary Frances, Sr., Paris
 Adams, Mollie M., Fresh., Colmesneil
 Aechternacht, Ruth, Jr., Waskom
 Akins, Bonnie B., Grad., Denton
 Albert, Loretta, Soph., Galveston
 Alberts, Annie Laura, Fresh., Houston
 Alexander, Kathleen, Fresh., Plainview
 Alexander, Lorena, Fresh., Wellington
 Alexander, Margaret, Soph., Plainview
 Alexander, Ruth, Soph., Seymour
 Alkire, Kathleen, Fresh., Ennis
 Allen, Gerry, Fresh., Bomarton
 Allen, Helen Margaret, Fresh., Denton
 Allen, Martha Jane, Fresh., Arkadelphia, Ark.
 Allen, Mary V., Jr., Cooper
 Allen, Troy Helen, Grad., Miami, Fla.
 Allison, Mae, Fresh., Longview
 Almond, Dorothy, Jr., Waller
 Alsup, Janeyl, Jr., Hutchins
 Alvis, Frances, Jr., Winnsboro
 Alvord, Beryl, Sr., Houston
 Amthor, Annie Laura, Fresh., San Saba
 Anderson, Anna Lou, Soph., Royse City
 Anderson, Betty, Jr., Marshall
 Anderson, Clotilde, Fresh., Houston
 Anderson, Hilda Mae, Jr., Sour Lake
 Anderson, Lucille, Fresh., Quemado
 Anderson, Lucille A., Fresh., Fond du Lac, Wis.
 Anderson, Mary Jean, Fresh., Royse City
 Anderson, Maxine, Fresh., San Antonio
 Anderson, Mrs. Thomas, Fresh., Denton
 Anderson, Virginia, Jr., Quemado
 Anderson, Walter W., Soph., Kountze
 Andrews, Margaret, Soph., Waco
 Andrews, Ruth, Special, Milwaukee, Wis.
 Annadown, Ruth, Sr., Sulphur, Okla.
 Anthony, Margaret, Fresh., Roscoe
 Archer, Ferdella, Fresh., Overton
 Armenia, Armen, Soph., Milford
 Arround, Nadyne, Fresh., West Columbia
 Armstrong, Christene, Fresh., Water Valley
 Armstrong, Fay, Jr., Elbert
 Armstrong, Lida B., Sr., Wharton
 Armstrong, Mary F., Fresh., Houston
 Armstrong, May Katherine, Jr., Greenville
 Armstrong, Mildred, Soph., Joshua
 Arnold, Frances, Sr., Greenville
 Arnold, Mary J., Fresh., Houston
 Ashburn, Frances, Jr., Denton
 Acheson, Vera, Fresh., Graham

B

Atherton, Laura Belle, Jr., Denton
 Atherton, Lucille, Sr., Denton
 Atkeison, Virginia, Jr., Munday
 Atkins, Mrs. Horace, Soph., Denton
 Atkins, Kate, Soph., Denton
 Atkinson, Jane, Fresh., Mertzon
 Atkinson, Mildred, Fresh., Sterling City
 Austin, Floy, Jr., Olney
 Aynesworth, Elizabeth, Fresh., Lorena
 Babbitt, Verna Lynn, Fresh., Houston
 Baggett, Iva, Sr., Cleburne
 Bagwell, Estelle, Soph., Claude
 Bagwill, Louise, Sr., Plano
 Bailey, Hollice, Fresh., Bay City
 Bailey, Katherine, Fresh., Denton
 Bailey, Opal, Fresh., Royse City
 Bain, Ruth, Fresh., Centerville
 Baines, Ruth, Sr., San Antonio
 Baker, Dorothy, Fresh., Port Arthur
 Baker, Emma, Fresh., Douglassville
 Baker, Gladys L., Sr., Cleveland
 Baker, Gladys N., Soph., Prosper
 Baker, Margaret, Fresh., Navasota
 Barber, Jayne, Fresh., Beverly Hills, Calif.
 Barber, Marie, Sr., Memphis
 Barfield, Iris, Soph., Galveston
 Barganier, Virginia, Sr., Marlin
 Barger, Wanda, Fresh., Charlie
 Barnaby, Clarine, Sr., Waco
 Barnes, Crystal, Fresh., DeLeon
 Barnes, Mavis, Fresh., Waelder
 Barnett, Helen, Sr., Denton
 Barnett, Merdell, Jr., Hart
 Barns, Mary Ann, Soph., Denton
 Baron, Harriette, Fresh., Galveston
 Barron, Kathryn, Soph., Center
 Bartels, Sonja, Soph., Taft
 Bartlett, Ann, Fresh., Marlin
 Bartlett, Janette, Soph., Rice
 Barton, Clarice, Sr., Denton
 Baskin, Virginia, Soph., Frankston
 Basom, Peggy, Jr., Dallas
 Bass, Helen, Jr., Denton
 Bates, Mildred, Fresh., San Antonio
 Bates, Opal, Jr., Groesbeck
 Battle, Eunice, Soph., Mont Belview
 Baugh, Elizabeth, Soph., Temple
 Baxter, Jean, Jr., Krum
 Baxter, Otella, Fresh., Krum
 Beard, Helen, Soph., Denton
 Beard, Lalia, Fresh., Shreveport, La.
 Beaman, Lillian F., Sr., Houston
 Bear, Irene, Grad., Farmer City, Ill.
 Bear, Janet, Soph., Farmer City, Ill.
 Beard, Doris, Jr., Dallas
 Beard, Marguerite, Sr., Dallas
 Beasley, Ivey, Sr., Wells
 Beaton, Katherine, Fresh., Corsicana
 Beaton, Roberta, Fresh., Corsicana
 Beaumont, Jeanne, Fresh., Beverly Hills, Calif.
 Beavers, Elizabeth, Jr., Hillsboro
 Beck, Eileen, Sr., Beaumont
 Bell, Maxine, Fresh., Garden City
 Bell, Nan Elizabeth, Sr., Tioga
 Bellville, Esther V., Soph., Dallas
 Belsher, Marjorie, Fresh., Whitesboro
 Bennett, Viva, Fresh., Damon
 Benton, Evelyn, Fresh., Fort Worth
 Benzon, Birte, Sr., Vedbok, Denmark
 Berry, Constance, Fresh., Vernon
 Berry, Gladys, Soph., Melissa
 Berry, Opal, Sr., Denton
 Berry, Ruth, Fresh., Keller
 Becans, Lu Verne, Fresh., Bonham
 Bibb, Wanda, Fresh., Dallas
 Bickley, Jo Agnes, Fresh., Iraan
 Bingham, Frances, Fresh., Wichita Falls
 Bird, Cleo, Sr., Blanket
 Bishop, Beulah, Fresh., Giddings
 Bishop, Oleitha, Fresh., Haslet
 Bishop, Olivia, Sr., San Antonio
 Bivins, Jane, Sr., Amarillo
 Black, Elsie, Fresh., Hallsville
 Black, Evelyn, Soph., Stockton
 Black, Frances, Soph., Athens
 Blackwell, Beth, Soph., Spur
 Blagg, Leona, Fresh., San Antonio
 Blake, Norma, Sr., Mt. Vernon
 Blakeney, Anna Lou, Jr., Fereis
 Blanchard, Etta Douglas, Soph., Dallas
 Bland, Bobbie Louise, Fresh., Abilene
 Blankinship, Billie Lucille, Sr., Wills Point
 Blankenship, Margery, Fresh., Mineola
 Blansit, Merrell, Fresh., Hamilton
 Blanton, Ellen, Jr., Coffeyville, Kan.
 Blanton, Frankie, Fresh., Claude
 Blaylock, Mary, Soph., Dallas
 Blazek, Pauline, Jr., College Station
 Bledsoe, Lucille, Sr., Brownwood
 Blohm, Dorothy, Soph., Shiner
 Bock, Christine, Fresh., Waco
 Bock, Mary Frances, Fresh., Sealy
 Boehm, Ethel, Fresh., Moulton
 Bolin, Charlotte, Soph., Daingerfield
 Bolinger, Frances, Fresh., Dublin
 Bond, Cathern, Soph., Tulsa, Okla.
 Boone, Lida, Hooe, Sr., Dallas
 Boone, Margaret, Fresh., Seymour
 Bossier, Marjorie, Fresh., Mineola
 Boswell, Eleanor, Soph., Fort Worth
 Boswell, Fredrieka, Soph., Fort Worth
 Boswell, Lavoyce, Fresh., Barry
 Bounds, Emma, Sr., Wortham
 Bowden, Dorothy, Jr., El Paso
 Bowers, Beulah, Fresh., Pittsburg
 Bowles, Beulah, Irreg., Ranger
 Bowser, Mary Alice, Fresh., Dallas
 Boyce, Matie Belle, Jr., Runge
 Boyd, Betty K., Fresh., Iowa Park
 Boyd, Dixie Ray, Soph., Springer, N. M.
 Boyd, Mary Kay, Jr., Denton
 Boyd, Ruth, Sr., Grandview
 Boydston, Evangelyne, Fresh., Sanger
 Boyles, Pauline, Fresh., Denton
 Bracken, Edythe, Fresh., Red Oak
 Bradley, Elizabeth, Fresh., Holland

STUDENT DIRECTORY

C

Bradshaw, Allyne, Sr., Denton
Bradshaw, Lu Dora, Jr., Weatherford
Brainard, Peggy, Jr., Artesia, N. M.
Braly, Mrs. Beatrice, Jr., Bullard
Braly, Mrs. Zelda, Fresh., Denton
Brammer, Evelyn, Sr., Justin
Brant, Theda, Fresh., Waco
Bray, Maxine, Sr., New Orleans, La.
Breazeale, Beulah, Jr., Crockett
Breihan, Elizabeth, Sr., Fredericksburg
Bresler, Martha L., Jr., West
Brewer, Bettye, Soph., Dallas
Brickey, Mrs. Janice, Grad., Denton
Briggs, Sue, Soph., Seymour
Brightwell, Annette, Fresh., Overton
Broening, Julia, Fresh., Hope, Ark.
Brooks, Atlee, Fresh., Corpus Christi
Brooks, Elizabeth, Jr., Gainesville
Brooks, Pearl, Fresh., Pilot Point
Brooks, Ruth, Fresh., Plano
Browder, Lorene, Soph., Memphis, Tenn.
Brown, Ara Belle, Fresh., Grapeland
Brown, Bess, Jr., Bryan
Brown, Carmen, Fresh., Rosenberg
Brown, Clovadel, Jr., Boyd
Brown, Dorothy, Fresh., Amarillo
Brown, Eleanor, Sr., Wink
Brown, Frances, Fresh., Godley
Brown, Helen, Fresh., Atlanta, Ga.
Brown, Patricia, Fresh., Jacksboro
Brown, Rose, Irreg., Boulder, Colo.
Brown, Sheba E., Fresh., San Antonio
Brown, Woodie, Sr., Mt. Pleasant
Brundrett, Verna, Jr., Rockport
Bryant, Bertie, Fresh., Stratford
Bryant, Frances, Sr., Denton
Bryant, Martha, Soph., Whitewright
Bryant, Nova, Soph., Denton
Bryant, Violet, Soph., Dallas
Buchanan, Betty Joyce, Fresh., Fort Worth
Buchanan, Dell, Soph., Saratoga
Buchanan, Margaret, Fresh., Garland
Buchanan, Wilma Grace, Sr., Weatherford
Buck, Mrs. Doris, Irreg., Denton
Bucklelew, Marjorie, Soph., Barstow
Buell, Mary Elizabeth, Fresh., Alameda
Buffington, Beverly, Jr., Navasota
Buffington, Lillian, Grad., Navasota
Bundy, Jane, Fresh., Roosevelt
Bunnell, Hazel, Fresh., Jacksboro
Bunyard, Jeirenne, Soph., Crawford
Burdick, Ardinelle, Soph., Coleman
Burgess, Helen, Jr., Fort Worth
Burke, Madeline, Soph., Denton
Burnett, Barbara, Jr., San Antonio
Burns, Ruth, Fresh., Lake Dallas
Bush, Opal, Fresh., San Antonio
Butler, Anne E., Fresh., Beeville
Butler, Grace, Sr., Terrell
Buttrill, Jennie V., Soph., Dawson
Buttrill, Leta E., Sr., Dawson
Buxton, Rosina, Soph., Houston

Cable, Omega, Jr., Fort Worth
Caillet, Margaret, Sr., Dallas
Caillet, Marie, Sr., Dallas
Calame, Josephine, Soph., Wortham
Calder, Alice Deverne, Fresh., Boerne
Caldwell, Frances Estelle, Soph., Corpus Christi
Caldwell, Mabel, Jr., Garland
Caldwell, Rowena, Jr., Stamford
Calhoun, Charlyne, Fresh., Hughes Springs
Callaway, Frances Ann, Jr., Hughes Springs
Callender, Catherine, Fresh., Bryan
Calloway, Lillian, Soph., Ada, Okla.
Calloway, Virginia, Irreg., Denton
Calvert, Julia Mae, Jr., Tyler
Camp, Grace, Sr., Washington
Campbell, Merle, Fresh., Krum
Campbell, Bell, Jr., El Dorado
Candler, Odylene, Sr., Coleman
Cannon, Henrietta, Jr., Madisonville
Cantrell, Winnell, Fresh., Parks
Caradine, Mary Ruth, Fresh., Childress
Cardwell, Annalloyd, Sr., Denton
Cardwell, Cornelia, Soph., Denton
Carey, Louise, Soph., Celina
Carlock, Mary, Grad., Ardmore, Okla.
Carroll, Maureen, Fresh., Plainview
Carruth, Tommie, Fresh., Denton
Carson, Margaret, Jr., Dallas
Carter, Geneva, Fresh., Friona
Carter, Frances Louise, Jr., Dallas
Carter, Maureen, Fresh., Friona
Carter, Rose Elizabeth, Fresh., Houston
Cartwright, Letress, Sr., Big Sandy
Carutliers, Martha Jeane, Sr., Alvord
Casad, Gertrude, Soph., Canutillo
Casad, Margaret, Sr., Canutillo
Cason, Annice, Fresh., Daingerfield
Cason, Hester Ruth, Soph., Cleburne
Cassady, Gertrude, Fresh., Kaw City, Okla.
Casteel, Annabel, Fresh., Denton
Cathay, Blanche, Jr., Amarillo
Cely, Kitty Wade, Jr., Del Rio
Chadick, Mary Ann, Fresh., Quitman
Chalkley, Jewel, Fresh., Mart
Chamberlain, Bernadine, Soph., Tyler
Chambers, Ellen, Fresh., Fort Worth
Chance, Jamesana, Soph., Kilgore
Chandler, Dorothy, Sr., Denton
Chandler, Geraldine, Soph., Weslaco
Chaney, Edith, Jr., Dallas
Chaney, Lois, Soph., Dallas
Chapman, Margaret E., Fresh., Havana, Cuba
Chapman, Mildred, Jr., Mt. Enterprise
Charlton, Alyce, Jr., San Antonio
Charlton, Tess, Fresh., San Antonio
Chastain, Louise, Fresh., Brownwood
Chasteen, Annie Lou, Fresh., Ore City
Chaudoin, Dorothy, Fresh., Deming, N. M.
Cherry, Dorothy, Jr., Shreveport, La.
Childers, Patsy, Fresh., Tyler
Childre, Rosa Louise, Fresh., Dallas
Childs, Betty Lou, Fresh., Fort Worth
Chilton, June, Fresh., Marlin

Cholar, Ivy May, Soph., Fort Worth
Christian, Irene, Soph., Waco
Christian, Kitty Beth, Jr., Dallas
Christopher, Evelyn, Jr., Dallas
Churchwell, Elizabeth, Fresh., Kemp
Clair, Virginia, Fresh., Wichita Falls
Clapp, Mary Lou, Fresh., San Antonio
Clark, Billa Joa, Soph., Vivian, La.
Clark, Earnestine, Jr., Dallas
Clark, Lucy Della, Fresh., Roanoke
Clark, Mary Jean, Soph., Canadian
Clark, Nan, Fresh., Port Neches
Clark, Selene, Fresh., Dallas
Clarke, Mary Lucy, Sr., Uvalde
Clawson, Garland, Sr., Longview
Cliburn, Doris, Fresh., Jasper
Clinkinbeard, Carolun, Fresh., Dallas
Clower, Margaret, Sr., Dallas
Clymer, Mavis, Sr., Denison
Coats, Doris Jean, Soph., Tyler
Cobb, Dorothy Glenn, Soph., Nixon
Cobb, Frances, Sr., Grandview
Cobler, Louise, Fresh., Collinsville
Cocanougher, Vera Mae, Soph., Decatur
Cochran, Elma, Jr., Houston
Cochran, Frankie, Jr., Maripville
Cochran, Helen, Fresh., Corpus Christi
Cochran, Mary Jane, Fresh., Throckmorton
Cochran, Ora Dell, Fresh., Bastrop
Coffman, Joy, Fresh., Cleburne
Cogburn, Emogene, Fresh., Throckmorton
Cogdell, Dorothy, Sr., Mexia
Cogdell, Johnnie, Jr., Denton
Cogdell, Mrs. Kenneth, Fresh., Denton
Cogdell, Louise, Fresh., Denton
Cole, Lucille, Sr., Pampa
Cole, Mary Louise, Fresh., Krum
Cole, Viola Sue, Fresh., Houston
Coleman, Carroll, Fresh., Mart
Coleman, Frances Gibson, Grad., Waco
Coll, Marion, Soph., Artesia, N. M.
Collier, Frances, Sr., Cleburne
Collier, Katherine, Sr., Denton
Collier, Marjorie Lynn, Sr., Denton
Collins, Allyne, Fresh., Arp
Collins, Catherine, Soph., Cisco
Collins, Clara Mae, Sr., Austwell
Collins, Ruth, Grad., Austwell
Colson, Eva May, Sr., Arlington
Colwell, Opal, Fresh., Electra
Compton, Juanda, Soph., Denton
Conley, Beatrice, Fresh., Luling
Conley, Mildred K., Fresh., El Paso
Conner, Mrs. Hugh, Jr., Vernon
Conner, Mary Sue, Soph., Archer City
Conner, Ruth, Soph., Dallas
Conner, Helen Inez, Sr., Plainview
Cook, Catharine, Sr., Stephenville
Cook, Kathleen, Jr., Frankston
Cook, Mary Elizabeth, Fresh., Houston
Cook, Mary Elizabeth, Sr., Stephenville
Cook, Mary Lee, Fresh., Dallas
Cooke, Alva Lee, Sr., Corpus Christi
Cooper, Agnes, Soph., Lockney
Cooper, Charlotte, Soph., San Angelo

D

Cooper, Dorothy, Fresh., Fort Worth
Cooper, Helen, Soph., Dallas
Cooper, Mabel, Fresh., Colo
Cope, Vernelle, Jr., Overton
Copeland, Gladys Olivia, Pettus
Copic, Willie Katharine, Fresh., Bangs
Corbin, Nelma, Fresh., Grapevine
Corpron, Carlotta, Irreg., Denton
Corry, Frances King, Sr., Timpson
Cotten, Katherine, Fresh., Denton
Cousins, Charlotte, Fresh., Amarillo
Cousins, Rosalie, Fresh., Amarillo
Coussons, Joy, Fresh., Denton
Covington, Jackie, Soph., Winnsboro
Cowan, Nellie Lee, Irreg., Denton
Cowan, Sara, Jr., Temple
Cowden, Elizabeth H., Corsicana
Cowden, Frances, Jr., Corsicana
Cowden, Walter Fay, Sr., Midland
Cox, Barbara, Fresh., Greggton
Cox, Carolyn, Soph., Eastland
Cox, Dolores, Fresh., Silsbee
Cox, Elise, Soph., Mexia
Cox, Louise Adel, Sr., Hillsboro
Cox, Margaret Jane, Soph., Denton
Cox, Mrs. Myrtle, Irreg., Denton
Craddock, Lucille, Sr., Gilmer
Craddock, Lutie, Soph., Denton
Craft, Joyce, Jr., Wichita Falls
Craft, Emily, Jr., Jewett
Craghead, Mildred, Fresh., Keller
Craig, Maxine, Fresh., Dallas
Craig, Nettie Louise, Fresh., Hamilton
Crain, Maurine, Fresh., Denton
Cramer, Dolly, Fresh., Daingerfield
Craven, Edyth, Sr., Laredo
Craven, Hope, Fresh., Laredo
Crawford, Annela, Soph., Lewisville
Crawford, Laura Katherine, Jr., Greenville
Crawford, Margaret, Grad., Atlanta
Crenshaw, Runell, Jr., Garland
Criswell, Adele, Soph., Forney
Cromwell, Lucile, Fresh., Dallas
Cross, Lucy, Sr., Brownwood
Cross, Mary Olive, Fresh., Fort Worth
Crouch, Marjorie, Sr., Denton
Crouch, Mary Jo, Fresh., Denton
Crouch, Olivia, Fresh., Denton
Crudup, Mary, Fresh., Dallas
Crump, Inez, Soph., Paducah
Cudd, Thelma Lucile, Fresh., Wichita Falls
Cude, Mary Frances, Soph., Pearsall
Culwell, Marie, Jr., Henrietta
Cunningham, Frances, Sr., Fort Worth
Cunningham, Maurice, Jr., Prosper
Curry, Mary, Fresh., Detroit
Curtice, Margaret, Jr., Canadian
Cushman, Helen, Soph., El Paso

Dale, Hazel, Soph., Blanco
Dallinger, Bernice, Sr., Plainview
Dalrymple, Edna, Sr., Houston
Daniel, Annie Russell, Jr., Atlanta

STUDENT DIRECTORY

Daniel, Pearl, Jr., Temple
Daniels, Wilma, Fresh., Denton
Daniels, Elizabeth, Fresh., Tyler
Darr, Rosalind, Soph., Eagle Pass
Darsay, Carolyn, Jr., Grapeland
Daugherty, Alice, Soph., Dallas
Dauterman, Mary L., Soph., Fond du Lac, Wis.
Davenport, Jane, Fresh., Dallas
David, Florence, Soph., Houston
Davidson, Charles Mary, Soph., Dublin
Davidson, Martha, Fresh., Dublin
Davis, Beth, Soph., Atlanta
Davis, Christine, Sr., Center
Davis, Doris, Jr., Denton
Davis, Hallie, Soph., Mertens
Davis, Irma, Soph., Doucette
Davis, Leona, Soph., Denton
Davis, Mabel, Fresh., Mertens
Davis, Mary Sue, Soph., Brownwood
Davis, Ola Mae, Fresh., Sanger
Davison, Josephine, Fresh., Joplin, Mo.
Day, Louise, Fresh., Mission
Deacon, Ruth, Jr., Corpus Christi
Dearen, Hazel, Soph., Waco
Deaton, Elizabeth, Sr., Beaumont
Deavenport, Louise, Special, Denton
DeBard, Marjorie, Sr., Tyler
DeBorde, Moreta, Sr., Dallas
Decker, Valliere, Special, Denton
DeLafosse, Amanda, Fresh., Albany
DeLane, Jean, Jr., Breckenridge
DeLane, Mary Julia, Fresh., Breckenridge
Denison, Martha, Jr., Deport
Denton, Alice, Sr., Clint
Denton, Jean, Soph., Jefferson
Dial, Frances, Soph., Pine Bluff, Ark.
Dial, Mary Nell, Soph., Tuckerman, Ark.
Dickerson, Aileen, Soph., Goldthwaite
Dickerson, Nell, Jr., Cleburne
Dickerson, Ted, Sr., Cleburne
Dickie, Ruth, Fresh., Woodson
Dickson, Alma Mae, Fresh., Overton
Diebel, Mildred, Fresh., Elgin
Dines, Dorothy, Fresh., Fort Worth
Dingler, Marjorie, Fresh., Brownsville
Dittman, Ellen, Fresh., Brownsville
Dixon, Mary E., Sr., Blue Ridge
Doak, Denise, Soph., Claude
Dobbins, Carolyn, Jr., Denton
Dobbins, Catherine, Jr., Denton
Dobbins, Robbie, Sr., Denton
Dobbs, Elizabeth, Fresh., Rice
Dodge, Mary E., Fresh., Big Spring
Dodge, Zollie, Fresh., Big Spring
Doggett, Margaret, Sr., Shreveport, La.
Dolsen, Elizabeth, Sr., Taylor
Dolsen, Harvey Ann, Fresh., Taylor
Donaldson, Lillian, Jr., Rosebud
Dooley, Jessie, Jr., Denton
Doran, Elaine, Fresh., San Saba
Doran, Maxine, Fresh., San Saba
Dorenfield, Lutetia, Fresh., Amarillo
Dorell, Valma, Soph., Orange
Dosterchill, Mary Catherine, Soph., Dallas
Douglas, Core Mae, Fresh., Santa Anna

Douglas, Retha, Sr., Santa Anna
Douglass, Ruby, Grad., Waco
Doyle, Maxine, Fresh., Sanger
Doyle, Nell, Grad., Fort Worth
Drake, Geneva, Fresh., Overton
Drgac, Doris, Fresh., Caldwell
Driver, Nadine, Fresh., Kemp
Drummond, Carmeta, Jr., Little Rock, Ark.
Drummond, Christine, Fresh., Little Rock, Ark.
DuBois, Lou Ella, Jr., Jewett
Dudley, Mary, Soph., Brownsville
Dukes, Vivian, Soph., Houston
Dulaney, Jane, Soph., Paris
Dumas, Anna Gray, Fresh., Teague
Dunaway, Josephine, Jr., Italy
Duncan, Ruth, Jr., Gilmer
Duncan, Virginia, Fresh., Dallas
Dunfield, Loreda, Fresh., Dallas
Dungan, Mrs. Elizabeth, Grad., Denton
Dunn, Josephine, Sr., College Station
Duren, Frances Mae, Jr., Archer City
Durham, Amy, Soph., Slidell
Durham, Mary, Fresh., Amarillo
Durrett, Maxine, Fresh., Post
Durrett, Minnie Margaret, Fresh., Lancaster
Durst, Mabel Claire, Sr., Crockett
Dyer, Alyce, Fresh., Amarillo

E

Eads, Gladys, Soph., Marshall
Eads, Mary Anne, Soph., Marshall
Eaves, Aleen, Jr., Houston
Eaves, Ruth, Soph., Red Barn
Echols, Vivian, Fresh., Whitewright
Eckart, Marjorie, Soph., Dallas
Edds, Vivian, Sr., Heidenheimer
Eden, Mildred, Fresh., Bryan
Edge, Eileen, Jr., Houston
Edwards, Frances A., Fresh., Olden
Edwards, Frances Pauline, Fresh., Fort Worth
Edwards, Jimmie Doris, Sr., Gatesville
Edwards, Margaret Ruth, Soph., Loraine
Edwards, Stella May, Sr., Fort Worth
Edwards, Warren, Soph., Denton
Ehlert, Edna Florence, Fresh., Brookshire
Ehlinger, Dorothy, Sr., New Braunfels
Eidson, Leta Ruth, Soph., Stanton
Elbert, Ruth, Jr., Denton
Elledge, Ingrid, Jr., Houston
Ellington, Joy, Fresh., San Augustine
Elliott, Alpha, Fresh., Eddy
Elliott, Edna, Soph., Brady
Elliott, Mary Nell, Fresh., Fort Worth
Ellis, Amy Reid, Sr., Corpus Christi
Ellithorpe, Eleanor, Fresh., Monte Vista, Colo.
Elson, Hellen, Fresh., Dallas
Emerson, Marjorie, Fresh., Van Alstyne
Ener, Lila, Fresh., Hemphill
English, Gertrude, Fresh., Azle
English, Nell June, Soph., Fort Worth
Enright, Dorothy, Soph., Waco
Epwright, Edith, Soph., Charlotte
Erisman, Rose, Sr., Fort Worth

STUDENT DIRECTORY

Ernest, Ruth, Sr., St. Louis, Mo.
Ernst, Rose, Soph., Houston
Ervin, Rudell, Jr., Mertens
Erwin, Paxton, Sr., Waxahachie
Estep, Louvena, Jr., Cooper
Estes, Elizabeth, Soph., Colgate, Okla.
Estes, Lola May, Fresh., Eastland
Estes, Ruth, Fresh., Eastland
Eudaly, Mildred, Soph., Bryan
Evans, Dorothy, Fresh., Fort Worth
Evans, E. Ruth, Sr., Corsicana
Evans, Evelyn Doris, Fresh., Santa Anna
Evans, Marguerite Pearl, Fresh., Houston
Everheart, Ina Mae, Fresh., Harlingen
Everheart, Sarah, Jr., Whitewright
Ewing, Doris Jean, Jr., Mission

F

Fag, Loudale, Soph., Blue Ridge
Faltin, Frances, Soph., Comfrot
Fanning, Kathryn, Sr., Clovis, N. M.
Farbstein, Dorothy Mey, Jr., Waco
Fargerson, Anna Mae, Fresh., Houston
Farrar, Eva Sue, Soph., Palmer
Faulkner, Marianna, Fresh., Taylor
Fella, Ora Mary, Soph., Clemville
Felton, Jennie Faye, Soph., Big Spring
Ferguson, Annie Merle, Fresh., Hamlin
Ferguson, Eleanor, Soph., Fort Worth
Ferguson, Eva Manie, Fresh., Fort Worth
Ferguson, Hallie, Fresh., Howe
Fernandes, Ruth Anne, Fresh., Odessa
Ferrell, Dorothy S., Soph., Denton
Fields, Annie Ruth, Fresh., Richmond
Finlay, Marjorie Ellyn, Jr., Lyford
Fires, Margaret Ann, Fresh., Wellington
Fischer, Asalee Beatrice, Fresh., Buckholts
Fischer, Ruth, Soph., Port Arthur
Fisher, Gracie Lee, Fresh., Fort Davis
Fisher, Winnie May, Fresh., Fort Davis
Fitch, Mary Jane, Jr., Dallas
Fitzhugh, Meroba, Fresh., Waco
Fleetwood, Ruth, Soph., Hearne
Fletcher, Jimmie Lee, Soph., Wichita Falls
Fletcher, Linnie, Soph., Denton
Flores, Marteil, Sr., Arp
Florey, Betty Dorothea, Fresh., Amarillo
Flowers, La Mayne Lolita, Fresh., Vernon
Floyd, Winifred, Fresh., Rochell
Foots, Mrs. Kathryn, Soph., Denton
Forbes, Marianne, Jr., Perryton
Ford, Alma B., Fresh., Bailey
Ford, Dorothy, Soph., Kilgore
Ford, Florence Jeannette, Soph., Dayton
Ford, Nina Virginia, Jr., Orth
Fortenberry, Helen, Soph., Greenwood
Fortenberry, Mildred, Fresh., Woodville
Foster, Depece, Soph., Nocona
Foster, Elizabeth Jo, Fresh., Denton
Foster, Eunice, Jr., Ponder
Foster, Laveta, Soph., Galveston
Foster, Marcelle, Sr., Nocona
Foster, Nell, Sr., Del Rio
Foster, Seffie, Jr., Electra

Foster, Verna Lois, Soph., Pearsall
Fountain, Dorothy Lucile, Fresh., Marlin
Fox, Eleanor, Soph., Grapeland
Franklin, Dorothy, Fresh., Jourdan
Franklin, Mary Gene, Sr., McKinney
Franks, Erna Clay, Soph., Gatesville
Frazer, Mrs. Florence, Grad., Denton
Frazer, Martha Sue, Fresh., Longview
Frazier, Dorothea, Fresh., Bynum
French, Eugenia, Jr., Gainesville
French, Virginia, Fresh., Gainesville
Frerich, Alice, Jr., Pep
Frey, Ruth L., Jr., Stephenville
Friend, Mary Elizabeth, Fresh., Roswell, N. M.
Fritz, Mary Alice, Soph., Denton
Fuchs, Henslee, Soph., Cypress Hill
Fuller, Frances, Jr., Jacksonville
Fuller, Jane, Sr., Denton
Fuller, Ruth, Fresh., Port Arthur
Fullerton, Mary Cathryn, Fresh., Taylor
Funk, Jane, Fresh., Okmulgee, Okla.
Funk, Lenore, Jr., Weslaco
Fuqua, Elizabeth Anne, Soph., Dallas
Futrell, Mildred Loretta, Soph., Forney

G

Gadberry, Idell, Fresh., Ringgold
Gaines, Elizabeth, Fresh., Rogers, Ark.
Gaines, Mary V., Fresh., Houston
Galloway, Jean, Fresh., Port Arthur
Galvan, Juliet, Jr., El Paso
Gamba, Gertrude, Soph., Palestine
Gandy, Winifred, Fresh., Robstown
Gardenier, Audrey, Sr., Beaumont
Gardner, Alexa, Soph., Hancock
Gardner, Elizabeth, Fresh., Dallas
Garison, Pauline, Fresh., Lake Dallas
Garland, Lillian, Grad., Annona
Garlington, Phyllis, Jr., Mission
Garner, Ann, Jr., Commerce
Garr, Louise, Fresh., Sherman
Garrett, Betty, Fresh., Houston
Garrett, Marian, Fresh., Reagan
Garrett, Mary Alice, Soph., Mart
Garrison, May, Fresh., Sanger
Garrison, Odessa, Soph., Denton
Gartman, Katherine, Soph., Lampasas
Garvey, Gladys, Fresh., Graham
Garvert, Jackie, Fresh., Poving
Gates, Virginia, Soph., Artesia, N. M.
Gayle, Sarah, Fresh., Beeville
Gayle, Virginia, Jr., Edna
Geb, Mary E., Jr., Dallas
Geer, Virginia Lee, Jr., Waco
Gentry, Ollie, Fresh., Decatur
Gentry, Pauline, Soph., Justin
George, Berniece, Fresh., Mercedes
George, Frances, Fresh., Midland
George, Janie, Soph., Ardmore, Okla.
George, Josephine, Jr., Iowa Park
George, Willie Mae, Soph., Iowa Park
Germany, Joan, Jr., Frost
Gheen, Bessie, Fresh., Booker
Gheen, Melba, Fresh., Booker

Gibbs, Ruth Hazel, Jr., Fort Worth
Gibbs, Louise, Fresh., Denton
Gibson, Van Glover, Sr., Dallas
Gideon, Ione, Soph., Terrell
Giles, Mrs. Anona, Jr., Denton
Giles, Luetta, Sr., Denton
Giles, Ozella, Fresh., Denton
Gill, Irene, Fresh., Fort Worth
Gillespie, Frances, Soph., Little Rock, Ark.
Gillespie, Mary Katherine, Fresh., Marlin
Gilley, Mary Tom, Jr., Ector
Gilley, Virginia, Jr., Ennis
Gipe, Lula Marie, Soph., Denton
Gipe, Noraleen, Fresh., Denton
Gipson, Irene, Soph., Rice
Glass, La Velle, Jr., Amarillo
Glasscock, Mary D., Soph., Caddo Mills
Glaze, Ruth, Sr., Fort Worth
Glendenning, Dolores, Fresh., Celina
Glidden, Mary Julia, Jr., Orange
Godwin, Jessie, Fresh., Kemp
Godwin, Julia Yee, Fresh., Kemp
Goerner, Anna L., Soph., Paige
Goldberg, Beatrice, Jr., Hillsboro
Golding, Ida L., Fresh., Temple
Goldsmith, Marian, Fresh., Austin
Goldstein, Lena M., Soph., Beaumont
Gollihar, Jean, Soph., Fort Worth
Gollihar, Lorraine, Soph., Fort Worth
Gooch, Mary, Fresh., Farmersville
Goodner, Robbie, Fresh., Denton
Gosney, Frances, Sr., Denton
Gough, Amalese, Sr., Beaumont
Gough, Dorothy, Jr., Mathuala, S.L.P., Mexico
Grace, Aurel, Sr., Lake Dallas
Grace, Kedron, Sr., Lake Dallas
Graham, Alice, Sr., Denton
Graham, Oleta, Fresh., Wellington
Graham, Virginia, Sr., Lewisville
Grange, Lillian Jane, Sr., Fort Worth
Grant, Virginia, Jr., Deport
Graves, Frances, Fresh., Stratford
Graves, Julia, Sr., Honey Grove
Gravley, Marie, Fresh., Quanah
Gray, Dorothy Jim, Jr., Denton
Gray, Pauline, Jr., Denton
Gray, Neville, Soph., Dallas
Gray, Phyllis, Jr., Olney
Gray, Shirley, Soph., Roscoe
Gray, Silver, Sr., Denton
Green, Blanche, Sr., Paxton
Green, Frances, Jr., Hillsboro
Green, Katherine, Fresh., Waco
Green, La Nora, Fresh., Davidson, Okla.
Green, Margaret, Fresh., Mineola
Greenwade, Katie, Soph., Floyd
Greenwood, Mary Frances, Fresh., Farmersville
Greer, Doyce, Soph., Vernon
Greer, Edith, Jr., Mertens
Greer, Joyce, Soph., Vernon
Greer, Nell, Fresh., San Augustine
Gregory, Mary Ada, Sr., El Paso
Gresham, Dorothy, Soph., Louise
Gresham, Ophelia, Sr., Krum
Griffin, Doris, Soph., Mercedes

H

Griffin, Fern, Fresh., Goodlett
Griffin, Hazel, Jr., Gorman
Griffin, Marion, Soph., Goodlett
Griffin, Ruth, Soph., Ingram
Griffin, Shirley, Fresh., Sylvester
Griffin, Vernon, Sr., Corsicana
Griffing, Lorena, Soph., Dallas
Griffis, Pauline, Sr., Valera
Griffith, Onita, Fresh., Nocona
Griffith, Ouida, Soph., Nocona
Griggs, Bobbye Lee, Fresh., Baird
Griggs, Jackie, Soph., Canadian
Grimes, Hattie Belle, Fresh., Marquez
Grindstaff, Ava, Soph., Haskell
Grinnell, Imogene, Jr., Sherman
Grogan, Margaret, Fresh., Bloomburg
Groves, Mary Jo, Fresh., Olney
Gruett, Genice, Sr., Richardson
Harrison, Winifred, Jr., Crawford
Gunn, Jeanne, Soph., Beaumont
Gunter, Dorothy, Fresh., Hope, Ark.
Gunter, Mary Kathryn, Fresh., Conway

Haas, Wilma, Soph., Canutillo
Hadsell, Nancy, Jr., Denton
Hafar, Elsie, Jr., Clifton
Hagains, Lillie, Fresh., Athens
Hail, Virginia, Fresh., Dallas
Hailey, Helen, Jr., LaRue
Hale, Lewis Marie, Soph., Bardwell
Haley, Muriel, Fresh., Laredo
Hall, Anna Lee, Soph., Teague
Hall, Dixie Nell, Fresh., Denton
Hall, Doris, Jr., Dallas
Hall, Eleanor, Fresh., Pittsburg
Hall, Genevieve, Jr., Teague
Hall, Jane Alice, Sr., Clovis, N. M.
Hall, Lorena, Jr., Marshall
Hall, Margaret, Fresh., Sherman
Hall, Mary E., Sr., Sweetwater
Hall, Nettie Bell, Soph., Denton
Hamby, Leona, Sr., Waco
Hamilton, Louise, Soph., Wichita Falls
Hamilton, Mary Joe, Fresh., McKinney
Hamlett, Virginia, Fresh., Denton
Hammers, Dorothea, Soph., Orange
Hammons, Marzee, Soph., Taylor
Hamner, Freida, Sr., Shreveport, La.
Hampton, Laura F., Fresh., Brady
Hampton, Mary Ruth, Fresh., Sayre, Okla.
Hancock, Sarah, Fresh., Fort Worth
Hanna, Adele, Fresh., Bryan
Hannon, Mary Lucille, Jr., Vernon
Hanover, Ann, Jr., McGregor
Hanover, Margaret, Fresh., McGregor
Hansen, Jeanne, Fresh., Plainview
Harbison, Alline, Fresh., Denton
Harbison, Gladys, Jr., Denton
Harbison, Jackie, Soph., Breckenridge
Hardin, Mary D., Grad., Terrell
Hardin, Mildred, Fresh., Sweetwater
Harding, Mrs. G. L., Sr., Fort Worth
Harding, Kathryn, Fresh., Byers

STUDENT DIRECTORY

Hardy, Elizabeth, Irreg., Greenville
Hardy, Valeria, Jr., Searcy, Ark.
Hardy, Verna Mae, Jr., Austin
Hare, Roberta, Soph., Dallas
Harkey, Doris, Soph., Brady
Harkins, Ethel, Fresh., Hutto
Harper, Mary Frances, Soph., Prosper
Harrell, Charles Fay, Fresh., Fort Worth
Harrell, Jessie Marie, Sr., Fort Worth
Harrington, Virginia, Jr., Seguin
Harris, Elizabeth, Fresh., Fort Worth
Harris, Gwynne, Fresh., Corsicana
Harris, Janice, Sr., Houston
Harris, Marguerite, Sr., Center
Harris, Reba, Fresh., Tahoka
Harrison, Lois, Sr., Seymour
Harrison, Lou Alice, Sr., Tuckerman, Ark.
Harrison, Werna, Soph., Jasper
Harrison, Winifred, Jr., Crawford
Harroun, Virginia, Jr., Vernon
Hart, Anita, Fresh., Olney
Hart, Mary Elizabeth, Fresh., Poit
Hartley, Beth, Soph., Blooming Grove
Hartman, Anna Sophia, Fresh., Brenham
Harvey, Margaret, Jr., Corsicana
Hassell, Margaret, Jr., Palestine
Hastings, Anna, Jr., Bocina
Hauk, Joanna, Jr., Frost
Hawes, Elizabeth, Fresh., Galveston
Hawkes, Ellen, Soph., Flatonia
Hawkes, Mildred, Fresh., Eagle Pass
Hawkins, Dorothy, Soph., McAllen
Hawkins, Eloise, Sr., Fort Worth
Hawkins, Irene, Fresh., Princeton
Hawley, Joy, Sr., Denton
Hawley, Marjory, Fresh., Ardmore, Okla.
Hawthorn, Sue, Fresh., Timpson
Hay, Rachael, Fresh., Abilene
Haynes, Lena Mae, Fresh., Vernon
Hazlewood, Addie, Fresh., Keller
Head, Nadine, Soph., Lometa
Head, Vonnie Mae, Jr., Lometa
Heard, Elizabeth A., Soph., Belton
Heard, Iris, Soph., Denton
Heath, Eulalia, Sr., Prosper
Hellmuth, Hazel, Fresh., Bellville
Henderson, Mary Joe, Fresh., Brandon
Henderson, Nancy, Jr., Kaufman
Henderson, Ruth Ann, Fresh., Linden
Hendley, Sara Louise, Fresh., Denton
Hendrick, Elizabeth, Soph., Odessa
Hendricks, Irene, Soph., Roscoe
Hendricks, Dorothy, Fresh., Fort Worth
Henegar, Mary Ellen, Fresh., Gordon
Henry, Peggy, Sr., Silver City, N. M.
Henslee, Frances, Soph., Farmersville
Hero, Suzanne, Soph., Houston
Herridge, Evelyn, Jr., El Dorado, Ark.
Hesser, Yvonne, Sr., Houston
Hester, Bonnie, Jr., Mineral Wells
Hickman, Effie Ruth, Sr., Edinburg
Hicks, Joe, Fresh., Paris
Hicks, Lucile, Jr., Fort Worth
Hicks, Marilue, Sr., Denton
Hightower, Frances, Fresh., Archer City

Hiburn, Grace, Fresh., Bellville
Hill, Alyce, Fresh., Dallas
Hill, Doris, Irreg., Albany
Hill, Edna, Soph., Wiergate
Hill, Eunice Mae, Jr., College Station
Hill, Lillian, Fresh., Winnsboro
Hill, Maggie Marie, Sr., Dallas
Hilipold, Selma, Sr., Bay City
Hinds, Nita, Soph., Tye
Hines, De Witte, Jr., Normangee
Hinkle, Elizabeth, Soph., Tatum
Hirt, Annie Woodson, Soph., Winnsboro
Hilison, Jessie Lee, Jr., Harrisonville, Mo.
Hoag, Virginia, Jr., La Pryor
Hodge, Lucille, Soph., Electra
Hofmann, Della, Fresh., Mason
Hogan, Nedra, Fresh., Spur
Hogue, Margery, Sr., Denton
Hogue, Ruby, Jr., Iola
Hohn, Kathryn, Fresh., Brenham
Holbert, Anna Faye, Jr., Denton
Holbert, Eugenia, Fresh., Graham
Holekamp, Esther, Soph., Comfort
Holekamp, Loretta, Soph., Comfort
Holland, Jean, Soph., Abilene
Holland, Mary Anne, Fresh., Harlingen
Holland, Jimmie, Soph., Itasca
Holland, Zula, Jr., College Station
Hollon, Sadie Lou, Soph., Dallas
Holloway, Effie Joe, Soph., Donna
Holloway, Robbie, Fresh., Oakwood
Holmes, Elizabeth, Soph., Bryan
Holsonbake, Marianne, Jr., Farmersville
Holt, Bill, Fresh., Sweetwater
Holt, Kathryn, Soph., Center
Honea, Sara Bernice, Sr., Anson
Hooks, Frances, Soph., Crockett
Hoper, Beryl, Jr., Fort Worth
Hooper, Leilia, Jr., Phoenix, Ariz.
Hooton, Dorothy, Fresh., Daingerfield
Hooton, Vashti, Jr., Daingerfield
Hopkins, Robin, Jr., Houston
Hopkins, Winifred, Soph., Kirbyville
Horne, LaNelle, Sr., Houston
Horst, Dourthy, Fresh., Sanger
Hoskins, Mildred, Jr., Houston
Howard, Bernice, Sr., Wharton
Howard, Catherine, Fresh., Grapeland
Howard, Dorothy, Sr., Hillsboro
Howard, Jane E., Sr., Wharton
Howell, Gwyndolyn, Fresh., Dublin
Hoyle, Dorothy, Fresh., Decatur
Hubbard, Louise, Sr., Denton
Huddleston, Martha, Jr., Phoenix, Ariz.
Hudgins, Margaret, Soph., Wharton
Hudgins, Mary Claire, Fresh., Wharton
Hudson, Jane, Soph., Little Rock, Ark.
Hudson, Leilia Doris, Sr., Dallas
Huebner, Lucile, Soph., Bay City
Huffhines, Elizabeth, Soph., Richardson
Huffhines, Jane Margaret, Soph., Dallas
Huffhines, Rachel Jane, Sr., Denton
Hufford, Mary, Irreg., Coleman
Hughes, Kathryn, Sr., Dublin
Hughes, Maile, Jr., Paris

STUDENT DIRECTORY

Hughes, Mattie Mae, Jr., Carthage
 Hughes, Wilma Joyce, Sr., Paris
 Hughston, Mary Elizabeth, Fresh., Crowell
 Hughston, Sara Elizabeth, Fresh., Plano
 Hulan, Verna, Soph., Slocum
 Hunt, Camilla, Fresh., Ranger
 Hunt, Mary Helen, Soph., Bracketville
 Hunt, Octavia, Jr., Stephenville
 Hunt, Brian, Jr., Denton
 Hunter, Judy, Soph., Denton
 Hunter, Ruth, Fresh., Fairfield
 Hurd, Lyda Frances, Fresh., Brady
 Hussey, Eleanor Kate, Jr., Daingerfield
 Hussey, Lula Jewel, Soph., Denton
 Huston, Margaret, Soph., Dallas
 Hutcherson, Wilma, Fresh., Sonora
 Hutchison, Louise, Soph., Graham
 Hybager, Jimmie, Soph., Bracketville
 Hyde, Jean, Sr., Leonard
 Hyer, Betsy, Fresh., Frost
 Hyer, Billie Ralph, Sr., Wichita Falls

I

Ingersoll, Virginia, Fresh., Rockport
 Inks, Mildred, Fresh., Llano
 Innis, Grace, Fresh., Port Lavaca
 Irby, Dixie Marie, Soph., Amarillo
 Irick, Mrs. Maurice, Jr., Nacogdoches
 Irvin, Ellen Hood, Soph., Glen Flora
 Irvin, Glynn, Sr., Pandora
 Irwin, Rachel Jane, Jr., Brookston
 Isbell, Jessie Alice, Sr., Sanger
 Isbell, Jessie Alice, Sr., Sanger
 Isenhower, Hazel, Fresh., Cisco
 Isom, Frieda, Sr., Denton
 Isom, Johnnie J., Grad., Denton
 Ivey, Hazel, Fresh., Ovalo

J

Jackson, Clara E., Soph., Abilene
 Jackson, Elizabeth, Fresh., Macomb, Ill.
 Jackson, Mrs. Ida May, Sr., Denton
 Jackson, Inez, Jr., Denison
 Jackson, Kathleen, Fresh., Beaumont
 Jackson, Margaret, Sr., Crystal City
 Jackson, Mary Francis, Fresh., Abilene
 Jackson, Nellie, Fresh., Granbury
 Jaeggli, Dorothy, Fresh., Moulton
 Jamail, Eugenia, Soph., Houston
 James, Dortha Sue, Jr., Gordon
 Jameson, Leona, Soph., Daughtery
 Jander, Clare, Fresh., Houston
 Jarman, Janice, Soph., Pine Bluff, Ark.
 Jarrell, Laura, Soph., Kirkland
 Jeffries, Merle, Fresh., Paris
 Jenkins, Doris, Jr., Daingerfield
 Jenkins, Edna Mae, Jr., Breckenridge
 Jenkins, Mary Louise, Soph., Daingerfield
 Jenkins, Mary Nell, Sr., Denton
 Jöhle, Ewald, Fresh., Brownwood
 Johns, Kathleen, Jr., Houston
 Johns, Mary Caroline, Fresh., Boerne
 Johnson, Clarine, Sr., Denison

Johnson, Doris, Fresh., Dallas
 Johnson, Mrs. Eloise, Grad., Denton
 Johnson, Gertrude, Soph., Goldthwaite
 Johnson, Jewell, Fresh., Denton
 Johnson, Lucille, Fresh., Denton
 Johnson, Nan, Soph., Henderson
 Johnson, Theda Atrella, Fresh., Denton
 Johnson, Virginia, Sr., Seymour
 Johnson, Wanda, Fresh., Pottsboro
 Johnston, Jean, Soph., Tenaha
 Johnston, Mrs. Meda, Fresh., Iraan
 Jones, Alice, Grad., Prosper
 Jones, Bettie Lee, Soph., Dallas
 Jones, Carolyn, Fresh., Grapevine
 Jones, Christine, Fresh., Port Arthur
 Jones, Courtney, Fresh., Wichita Falls
 Jones, Eppie, Fresh., Savoy
 Jones, Imogene, Soph., Daingerfield
 Jones, Frances, Fresh., Renderbrook Ranch, Colo.
 Jones, Madelene, Fresh., Stuttgart, Ark.
 Jones, Maria, Sr., Harlington
 Jones, Marilyn, Fresh., Denton
 Jones, Mary Kay, Fresh., Frost
 Jones, Mildred, Soph., Long Branch
 Jones, Ruby Jo, Jr., Denton
 Jones, Winifred, Sr., Lancaster
 Jordan, Mary Louise, Jr., Aransas Pass
 Judkins, May Beth, Soph., Midland
 Justin, Christine, Soph., Vernon
 Justin, Ruth, Sr., Fort Worth

K

Kaplan, Rose, Jr., Bryan
 Karnes, Mondue, Jr., Denton
 Kay, Elizabeth, Fresh., Winona
 Keen, Mary, Fresh., Aubrey
 Keen, Mildred, Fresh., Aubrey
 Keesee, Elizabeth, Jr., Red Oak
 Keillor, Barbara, Fresh., Palestine
 Keller, Mary Ann, Soph., Electra
 Kelly, Constance, Fresh., Reagan
 Kemp, Lucille, Fresh., Burkburnett
 Kemp, Marguerite, Fresh., Sylvester
 Keneipp, Betty Lou, Soph., Carrollton
 Kenison, Nancy, Sr., Kansas City, Mo.
 Kennan, Jimmie, Fresh., Dallas
 Kennedy, Frances, Fresh., Dallas
 Kennedy, Jerline, Soph., Atlanta
 Kennedy, Loraine, Fresh., Texarkana
 Kennedy, Mary Alice, Soph., Atlanta
 Kennedy, Willie Mae, Jr., Breckenridge
 Kent, Mary Frances, Soph., Denton
 Kent, Norwyn, Soph., Denton
 Kiblinger, Inez, Jr., Abbott
 Kiblinger, Juanita, Soph., Abbott
 Kidson, Beulah, Soph., Dallas
 Kihnel, Myrtle, Fresh., Houston
 Kimbrough, Aileen, Fresh., Hickory, Okla.
 King, Christine, Sr., Doucette
 King, Erleen, Fresh., Doucette
 King, Marcy, Sr., Cleburne
 King, Nancy, Soph., Albany
 King, Mrs. Virginia, Special, Gainesville
 Kingsley, Marie, Fresh., Greenwood

Kinkler, Margaret, Soph., Beeville
 Kinsler, Mildred, Sr., Austwell
 Kirk, Lorena, Fresh., Galveston
 Kirkpatrick, Neva, Soph., La Veta, Colo.
 Kisar, Edna, Fresh., Sylvester
 Kite, Grace, Soph., Pampa
 Kittley, Pauline, Sr., Rule
 Kittrell, Laura, Soph., Dallas
 Klein, Bonnie, Fresh., Kerrville
 Kline, Margaret, Sr., Gregory
 Knight, Willie, Soph., Mineola
 Knippa, Louise, Sr., Knippa
 Knowles, Louise, Fresh., El Paso
 Knox, Charlotte, Fresh., Hot Springs, Ark.
 Koenig, Bertha, Fresh., Bryan
 Koenig, Ruth, Fresh., San Antonio
 Kolb, Genevieve, Fresh., Sherman
 Koy, Marian, Soph., Sealy
 Krieg, Helen, Soph., Austin
 Krizek, Agnes, Soph., Port Lavaca
 Krohn, Eva, Fresh., Mission
 Kubecka, Dorothea, Soph., Cameron
 Kucera, Pauline, Jr., Ennis
 Kull, Ruth, Jr., La Mesa, N. M.
 Kurfees, Elizabeth, Soph., Plainview

L

Lacey, Margaret, Fresh., San Antonio
 Lacy, Mattie Lee, Irreg., Denton
 Ladd, Joan, Fresh., Sherman
 Lafon, Diana, Sr., Laredo
 Lafon, Thelma, Jr., Laredo
 Lain, Christine, Jr., Fort Worth
 Lair, Julia Charline, Soph., Holly Grove, Ark.
 Lake, Mary D., Fresh., Fort Worth
 Lambright, Opal, Fresh., Denton
 Lamm, Roberta Maureen, Jr., George West
 Lancaster, Cecilia, Fresh., Laredo
 Land, Mrs. Fern Reynolds, Grad., Denton
 Lane, Eldeana, Fresh., Comanche
 Lane, Mildred Christine, Fresh., Houston
 Langford, Martha Jane, Soph., Kilgore
 Langham, Margaret, Fresh., Lockhart
 Lanier, Sara, Jr., Forrest City, Ark.
 Largent, Norma, Jr., Tyler
 LaSelle, Dorothy, Irreg., Beatrice, Neb.
 Latham, Kathleen, Fresh., Olney
 Lattner, Christelle, Soph., Thornton
 Laurence, Edith, Jr., Gilmer
 Lawson, Mildred, Sr., Cleburne
 Layman, Cordell, Fresh., Celina
 Layton, Norma Dee, Soph., Denton
 Lea, Marsha, Jr., Fort Stockton
 Leach, Laura Mildred, Fresh., Allen
 Leatherwood, Elizabeth, Sr., Denton
 LeBlanc, Marjorie, Fresh., Port Arthur
 Lee, Adelene, Jr., Mineral Springs, Ark.
 Lee, Audrey, Soph., Graford
 Lee, Betsy, Fresh., Colorado
 Lee, De Alva, Fresh., Rising Star
 Lee, Juanell, Fresh., Celeste
 Lee, Mrs. Katie C., Sr., Georgetown
 Lee, Mary Louise, Sr., Angleton
 Lee, Virginia, Fresh., Dallas

Leel, Madeleine S., Fresh., San Antonio
 Legge, Avis Elizabeth, Soph., Shreveport, La.
 Lenox, Gurthelle, Sr., Sweetwater
 Lentz, Sydolia, Soph., Red Rock
 Lentz, Wilma, Sr., Red Rock
 Lerma, Maria, Jr., Mission
 Lerner, Helen, Sr., Galveston
 Leskar, Margaret, Fresh., Cameron
 Levy, Orien, Sr., Dallas
 Levy, Ruth, Fresh., Dallas
 Lewis, Catherine, Fresh., Maryneal
 Lewis, Dessie Katherine, Fresh., Shamrock
 Lewis, Frances, Fresh., Kosse
 Lewis, Helen Margaret, Sr., Hemphill
 Lewis, Ida Mae, Jr., Monahans
 Lewis, Lalia M., Jr., Eustace
 Lewis, Mary Jane, Fresh., Victoria
 Lewis, Merle, Fresh., Coleman
 Lewis, Virginia, Soph., Gainesville
 Ligon, Ruby, Soph., Lott
 Lilley, Beulah, Fresh., Daingerfield
 Lilley, Margaret, Fresh., Whitewright
 Lindley, Marian, Jr., Cleburne
 Lindsey, Louise, Soph., South Bend
 Lindvall, Mary Ellen, Sr., Okla.
 Lipsey, Estelle, Fresh., Oakwood
 Little, Bobbie Rhea, Jr., Itasca
 Little, Ruth, Irreg., Mineola
 Lively, Louise, Fresh., Kirkland
 Lloyd, Joan, Fresh., Denton
 Lochridge, Martha, Soph., Dallas
 Lochridge, Nancy Blanche, Soph., Big Spring
 Locke, Norma, Soph., Red Oak
 Lockey, Bess, Fresh., Winnsboro
 Logan, Geraldine, Jr., Amarillo
 Lombardo, Annette, Sr., Beaumont
 Long, Dorothy, Fresh., Teague
 Long, Mary Etta, Fresh., Denton
 Long, Norma Lucille, Fresh., Dallas
 Looper, Joan, Soph., Denton
 Lopez, Alba, Fresh., San Diego
 Lopez, Carmen, Fresh., San Diego
 Lorenz, Adolph, Soph., Stockdale
 Lorimar, Helen M., Soph., Fort Worth
 Lothholz, Rose Marie, Sr., Cleburne
 Lotz, Helena, Sr., Donna
 Love, Elizabeth Hall, Fresh., Haldenville, Okla.
 Love, Estelle, Fresh., Fort Worth
 Love, Evelyn, Fresh., Mt. Home
 Love, Mamie Sue, Soph., Cleveland
 Lovejoy, Lesta D., Sr., Houston
 Lovelace, Beverly Fern, Soph., Vernon
 Loveless, Virginia, Sr., Decatur
 Low, Aline, Soph., San Augustine
 Lowe, Alline, Fresh., Pine Bluff, Ark.
 Lowe, Annie Pearl, Sr., Fort Worth
 Lowe, Christine, Soph., Wolfe City
 Lowe, Martha, Fresh., Denton
 Lowe, Mary Sue, Soph., Denton
 Lowery, Corinne, Soph., Monroe, La.
 Lowry, Mary Jo, Jr., Troup
 Lowry, Nell, Soph., Cooper
 Loyless, Christine, Jr., Bettie
 Lummus, Ola, Atlanta
 Lindschen, Mary Ellen, Fresh., Houston

STUDENT DIRECTORY

Lusk, Katy Mae, Grad., Denton
 Lynch, Mary Novell, Fresh., Denton
 Lyon, Patricia, Sr., Cameron

Mc

McAdams, Gladys, Jr., Denton
 McAdams, Tommye, Jr., Gardonville
 McAnelly, Dora, Jr., Yancey
 McAninch, Aline, Soph., Merkel
 McCampbell, Alice, Fresh., Smithfield
 McCarley, Billie, Soph., Blue Ridge
 McCarty, Mary, Jr., Snyder
 McCary, Jewel, Soph., Olney
 McCaskill, Fannie, Sr., Kenedy
 McClellan, Matie Belle, Soph., Denton
 McClure, Nancy, Fresh., Bonham
 McCollum, Lyda, Fresh., Lewisville
 McCormack, Catherine, Jr., Blue Ridge
 McCormick, Nannie B., Soph., Denton
 McCown, Betty, Sr., Athens
 McCrary, Mary Louise, Soph., Denton
 McCreary, Jeannette, Jr., Houston
 McCullough, Nettie, Fresh., Plano
 McCurdy, Evelyn, Jr., Cuero
 McDade, Mary Frances, Jr., Abilene
 McDaniel, Geraldine, Fresh., El Campo
 McDermott, Frances, Soph., Cameron
 McDonald, Daisy, Sr., Dorchester
 McDonald, Elizabeth, Soph., Bonham
 McDonald, Mrs. Lee, Irreg., Denton
 McDonnold, LaRue, Fresh., Sadler
 McDonnold, Sybil, Fresh., Sadler
 McDonnold, Trent, Fresh., Crandall
 McDowell, Rachel Jane, Fresh., Lockhart
 McElhanan, Glenna, Fresh., Brady
 McFrancis, Clara May, Sr., Fort Worth
 McGinnis, Christine, Soph., Taylor
 McGregor, Billie, Fresh., Richland Springs
 McGuire, Eunice, Jr., Denton
 McHarg, Anita, Fresh., Ranger
 McKenney, Anna Laura, Jr., Westbrook
 McKenney, Juanita, Fresh., Westbrook
 McKenzie, Ethel, Soph., Denton
 McKenzie, Jack, Soph., Cleburne
 McKeown, Beth, Soph., Corsicana
 McKinley, Elizabeth, Fresh., Marlin
 McKinley, Georgia Mae, Soph., San Antonio
 McKinley, Winifred, Fresh., Hamilton
 McKinney, Mona, Fresh., Iowa Park
 McKinnon, Mary Margaret, Soph., Atlanta
 McLemore, Margaret, Soph., Sulphur Springs
 McLure, Betty, Jr., Houston
 McMahon, Pansy, Sr., Fort Worth
 McMillan, Frances, Sr., Arkadelphia, Ark.
 McMillen, Blanche, Soph., Pampa
 McMillian, Elizabeth, Fresh., Houston
 McNeely, Mrs. Helen D., Sr., Marshall
 McNaw, Mary Alice, Fresh., Big Spring
 McNiel, Virginia, Jr., Bryan
 McPherson, Mrs. Gertrude, Sr., Denton
 McVey, Dorothy, Soph., Dallas
 McWilliams, Marie, Soph., Denton

M

Machen, Frances, Jr., Abilene
 Machen, Gertrude Lee, Fresh., Pleasanton
 Machen, Ollene Janet, Soph., Pleasanton
 Machen, Violet, Jr., Pleasanton
 MacKinnon, Georgia, Soph., Dallas
 MacNeal, Vere, Irreg., Denton
 Magnenat, Mrs. Ida, Grad., Denton
 Magruder, Martha C., Tulsa, Okla.
 Mahaffey, Ruth F., Fresh., Roanoke
 Mahr, Dorothy, Jr., Houston
 Majors, Mabel F., Fresh., Denton
 Majors, Mabel R., Jr., Colorado
 Malaise, Appie, Sr., Handley
 Malaise, Bethalene, Jr., Handley
 Malley, Edwardine, Sr., Pine Bluff, Ark.
 Malone, Mary Kate, Fresh., McKinney
 Mangold, Ernestine, Soph., Meridian
 Maniloff, Reva, Jr., Bryan
 Mann, Elizabeth, Jr., Hillsboro
 Manning, Daisy, Soph., Richland
 Manning, Lenora, Jr., Greenville
 Manry, Mickey, Sr., Corpus Christi
 Mantle, Celia Louise, Fresh., Dallas
 Mantle, Ida Ruth, Soph., Dallas
 Mara, Helen Faye, Fresh., Lorenzo
 Marburger, Dorothy, Sr., Galveston
 Mark, Mrs. Eva H., Irreg., Denton
 Marklay, Corinne, Sr., Beaumont
 Marks, Maudeen Martha, Soph., Barker
 Marrs, Alice L., Sr., Wichita Falls
 Marshall, Mary Maude, Sr., Clyde
 Marshall, Norma Lou, Jr., Quanah
 Marshall, Oretta, Fresh., Krum
 Martin, Duff, Irreg., Navasota
 Martin, Georgie Layne, Sr., Weatherford
 Martin, Mabel C., Jr., Kaufman
 Martin, Mabel, Fresh., Kerrville
 Martin, Martha L., Jr., Hillsboro
 Martin, Opal Fern, Jr., Hillsboro
 Martin, Vara, Jr., Hillsboro
 Mason, Charlette, Fresh., Farmersville
 Mason, Pauline, Jr., Denton
 Massey, Dorothy, Fresh., Houston
 Mathis, Juliet, Fresh., Corpus Christi
 Matlock, Joyce, Fresh., Frost
 Matthews, Evelyn D., Jr., Fort Worth
 Matthews, Sammy Ruth, Fresh., Ranger
 Mattingly, Mary Boyd, Soph., Gilmer
 Mattiza, Ruth, Sr., Silsbee
 Matzinger, Maude Muriel, Soph., Denton
 Matzner, Helen, Sr., Fort Worth
 Mau, Mariam Elizabeth, Fresh., Houston
 Mauldin, Phillis, Fresh., El Paso
 Mazfield, Virginia, Jr., Paris
 Maxwell, Aileen, Fresh., Strawn
 Maxwell, Frances Ellen, Fresh., Denton
 Maxwell, Lula Beth, Jr., Heavener, Okla.
 May, Ida Viola, Fresh., Little Rock, Ark.
 Mayes, Mildred Joyce, Grad., Columbus
 Mayfield, Lady Ann, Jr., Waco
 Mayfield, Mary Melissa, Fresh., Henderson
 Mayo, Estelle, Sr., Denton
 Mayo, Inez Phars, Jr., Brownwood

STUDENT DIRECTORY

Mayo, Inez, Sr., Denton
 Mead, Arjorie, Fresh., Coleman
 Mead, Lois Maxine, Jr., Dallas
 Mead, Mary Wilmoth, Sr., Coleman
 Means, Margarette Alona, Fresh., Wortham
 Medlin, Dorothy, Soph., Denton
 Medlin, Mrs. Edna, Sr., Denton
 Meek, Nan, Fresh., Sanger
 Meekins, Earline, Fresh., Trinity
 Meeks, Marjorie, Fresh., Little Rock, Ark.
 Merchant, Catherine Jane, Fresh., San Antonio
 Meredith, Janice, Jr., Sherman
 Meredith, Norma Jo, Soph., Krum
 Merritt, Helen, Fresh, Denton
 Merritt, Janie, Soph., Denton
 Metcalfe, Josephine Louise, Jr., Elgin
 Middleton, Frances Reid, Soph., Streetmon
 Milan, Eugenia, Sr., Clarksville
 Miller, Anna Doris, Fresh., Bishop
 Miller, Chaney K., Sr., Clovis, N. M.
 Miller, Doris Florene, Fresh., Wink
 Miller, Elisabeth, Fresh., Houston
 Miller, Harriet Cristeen, Soph., Abilene
 Miller, Helen, Fresh., Bryan
 Miller, Juliet, Fresh., Okmulgee, Okla.
 Miller, Louise, Fresh., San Augustine
 Miller, Marjory, Fresh., Bartlett
 Miller, Marjorie Carolyn, Soph., San Augustine
 Miller, Martha Jet, Sr., Texline
 Miller, Mary Ann, Fresh., San Antonio
 Miller, Wynelle, Fresh., Athens
 Milligan, Katherine, Fresh., Celina
 Mills, Fern, Sr., Dumas
 Mills, Mildred, Soph., Caldwell
 Millwee, Helen, Jr., Dallas
 Milroy, Elsie C., Grad., Caldwell
 Mims, Bellye, Fresh., Big Lake
 Mings, June, Fresh., Big Sandy
 Mings, Virginia, Sr., Big Sandy
 Minnerly, Eloise, Fresh., Denton
 Minter, Betty, Fresh., Gonzales
 Mitchell, Arney, Fresh., Kerrville
 Mitchell, Edna Jean, Sr., Denton
 Mitchell, Frances, Fresh., Dallas
 Mitchell, Mary O'Dell, Irreg., Denton
 Mitchell, Minnie Lou, Fresh., Denton
 Mixon, Vashti, Jr., Denton
 Mixon, Winifred, Sr., Buna
 Mobberly, Alamo Jo, Soph., Amarillo
 Mohle, Elizabeth, Soph., Lockhart
 Monroe, Mrs. Cecil Belle, Grad., Denton
 Monzingo, Willie Evelyn, Fresh., Hallsville
 Moody, Wilda, Sr., Mineola
 Moneyham, Francis, Jr., Woodson
 Moore, Anna Mae, Fresh., San Antonio
 Moore, Betty Jane, Fresh., San Antonio
 Moore, Dorothy Ruth, Soph., Balmorhea
 Moore, Eleanor, Jr., Daingerfield
 Moore, Jennie Margaret, Fresh., Fort Worth
 Moore, Marian, Jr., Denton
 Moore, Maysel, Sr., Gainesville
 Moore, Miriam, Fresh., Corpus Christi
 Moore, Mrs. Thelma Wayne, Irreg., Denton
 Nichols, Virginia Lee, Soph., Kemp
 Morgan, Dorothy, Fresh., Weslaco

Morgan, Evelyn, Sr., Lorena
 Moring, Gwendolyn, Sr., Denton
 Morrell, Mary Ophelia, Jr., Milford
 Morris, Elizabeth, Jr., Brownsville
 Morris, Kathryn Louise, Fresh., Addison
 Morris, Jean, Fresh., Jewett
 Morris, Mary Alice, Sr., McKinney
 Morris, Odis, Sr., Overton
 Morris, Ruth Ella, Jr., Reagan
 Morrison, Amy, Fresh., Hagerman
 Morrison, Patricia, Fresh., Dallas
 Morrow, Lillian, Soph., Woodson
 Moseley, Eleanor, Fresh., Quanah
 Moseley, Ruth, Sr., Rusk
 Moseley, Theresa, Fresh., Mt. Belvieu
 Moses, Ruth, Jr., Denton
 Moss, Ann Etta, Fresh., Llano
 Moss, Mattie, Soph., Madill, Okla.
 Mueller, Christine, Sr., Kenedy
 Mulhollan, Mary Lee, Soph., Belton
 Mullins, Frances, Soph., Port Neches
 Mullins, Leatha Sue, Jr., Grapevine
 Munroe, Zelma Ruth, Sr., Lancaster
 Murchison, Dorothy, Soph., Farmersville
 Murchison, Evangeline, Special, Grapeland
 Murphree, Jo, Fresh., Rockdale
 Murphy, Dorothea, Jr., Abilene
 Murphy, Dorothy, Soph., Houston
 Murphy, Viola, Fresh., Breckenridge
 Murray, Marguerite, Sr., Ysleta
 Murrell, Eloise, Sr., Gainesville
 Myers, Edna Ina, Fresh., Valley View
 Myers, Frances, Fresh., Sadler
 Myers, Juanita, Fresh., Cleburne

N

Nagai, Fusa, Grad., Orange
 Nagai, Mutsu, Sr., Orange
 Nagel, Lu Elsie, Jr., Cuero
 Nance, Patsy Grey, Jr., Coleman
 Naney, Doris Faye, Fresh., Bishop
 Napper, Letha, Fresh., Livingston
 Nash, Agnes, Soph., Jacksboro
 Neal, Mrs. Frances Wrotan, Fresh., Denton
 Neal, Margaret J., Sr., Lufkin
 Neal, Marguerite, Fresh., Sanger
 Neal, Mary Anne, Jr., Hillsboro
 Nealon, Doris May, Fresh., Houston
 Neeb, Patsy, Sr., Cross Plains
 Neff, Mary Helen, Fresh., Trenton
 Negy, Mrs. Myrtle Dickie, Grad., Denton
 Neighbors, Rose, Jr., Dallas
 Nelms, Mary, Sr., Wichita Falls
 Nelson, Hazel Ruth, Sr., Waco
 Nelson, Jessie Lea, Soph., Hutto
 Nelson, Mary Estelle, Soph., Celina
 Nethery, Dixie Meryl, Fresh., Milam
 Neugebauer, Anne, Jr., San Antonio
 Neugent, Dorothy, Fresh., Littlefield
 Newman, Joyce, Fresh., Eastland
 Newman, Louise, Jr., Dallas
 Newton, Nancy Cecelia, Soph., Cameron
 Nichols, Elaine, Fresh., Dallas
 Nichols, Mary, Sr., Vernon

Nicholson, Betty, Fresh., Houston
 Nicholson, Elizabeth, Fresh., Sanger
 Nicholson, Libbie Lu, Fresh., Terrell
 Nicholson, Mattie Louise, Fresh., Garland
 Nicholson, Muriel L., Soph., Ft. Stockton
 Nicholson, Virginia, Grad., Longview
 Noel, Martha Sue, Soph., Headley
 Nolan, Sybil, Soph., Pyate
 Noll, Amy, Sr., Grinnell, Iowa
 Nooe, Mary Frances, Irreg., Denton
 Norrell, Virginia, Soph., Wheaton, Ill.
 Nunn, Willie Mary, Jr., Amarillo
 Nusom, Jean, Jr., Corpus Christi

O

Oates, Eva Lois, Sr., Morrilton, Ark.
 Oatman, Jessie Marie, Jr., Corpus Christi
 O'Donnell, Dorothy, Jr., Ranger
 Ogburn, Nan, Jr., Port Arthur
 Ogier, Alice Catherine, Sr., Bryan
 Ogilvie, Martha, Soph., Houston
 Oldham, Margaret, Fresh., Red Oak
 Oldham, Margot, Sr., Dallas
 Oliphint, Rivers, Sr., Houston
 Oliver, Dixie, Fresh., Buffalo
 Oliver, Jane, Soph., Winters
 Oliver, Mary Louise, Soph., Buffalo
 Oliver, Nancy, Fresh., Jacksboro
 Olsen, June, Fresh., Kermit
 Olney, Veneta, Sr., Sulphur Springs
 Orbeck, Travis, Soph., Clifton
 Orr, Dorothy, Jr., Denton
 Orr, Marjorie, Fresh., Stanton
 Orr, Willia Lea, Soph., Pottsboro
 Overturf, Benja, Fresh., Jasper
 Owen, Bertha, Fresh., Coleman
 Owen, Elizabeth, Grad., Marlin
 Owen, Maxine, Sr., Jacksonville
 Owen, Nora, Soph., Collinsville
 Owen, Vera Belle, Jr., Fort Worth
 Owens, Bula Mae, Sr., Decatur
 Owens, Margaret, Fresh., Dodsonville

P

Pace, Mary Bobera, Fresh., Little Rock, Ark.
 Paine, Bettye, Fresh., Houston
 Palmer, Cecilia Marie, Fresh., Fort Worth
 Palmer, Maxie, Jr., Silsbee
 Parker, Anna Beth, Sr., Laird Hill
 Parker, Daphne, Fresh., Temple
 Parker, Dorris, Soph., Seymour
 Parker, Rebecca, Fresh., Royse City
 Parks, Jean, Fresh., Brooklyn, New York City
 Parks, Josephine, Sr., Denton
 Parmlee, Charlotte, Fresh., Fort Smith, Ark.
 Parmer, Augusta, Sr., Denton
 Parsons, Helen, Sr., Kerrville
 Parsons, Lanice, Fresh., Crystal City
 Parsons, Margaret Ann, Fresh., Port Neches
 Partain, Maxine, Fresh., Daisetta
 Paschall, Beatrice, Jr., Amarillo
 Paschall, Elizabeth, Fresh., Denton

Paschall, Marjorie, Sr., Denton
 Pass, Bernice, Fresh., Denton
 Patterson, Gertrude, Fresh., Denison
 Patterson, Juanita, Soph., Brady
 Patterson, Lavanche, Soph., Odell
 Patterson, Marie, Fresh., Bynum
 Patterson, Virginia, Jr., Denison
 Patterson, Marjorie, Jr., Denison
 Pattison, Ruth, Jr., Pattison
 Patton, Betty, Fresh., Dallas
 Patton, Mary Ruth, Jr., Decatur
 Patzkie, Melba, Sr., Waco
 Payne, Lillian, Fresh., San Augustine
 Payne, Leona, Soph., Denton
 Payne, Mary Lou, Fresh., Frederick, Okla.
 Peace, Mina, Louise, Sr., Mission
 Pearson, Mabel, Fresh., Arcadia
 Peden, Ruth, Soph., Roscoe
 Peek, Maxene, Soph., Box Elder
 Pendley, Beulah, Jr., Waxahachie
 Perkins, Beth, Sr., Wichita Falls
 Perkins, Corinne, Jr., Wichita Falls
 Perkins, Mrs. J. P., Grad., Electra
 Perry, Frances, Sr., Denison
 Peterson, Carol, Sr., Denton
 Peterson, Marian, Jr., Houston
 Petty, Mildred, Fresh., Corsicana
 Petzel, Elizabeth, Grad., Denton
 Pewitt, Mary Adelia, Soph., Fulton, Ky.
 Pfenniger, Hanner, Jr., Harlingen
 Pfluger, Lucile, Fresh., Bishop
 Pflughaupt, Marguerete, Soph., Brenham
 Phelps, Kathryn, Fresh., Tulsa, Okla.
 Phenix, Gladys, Soph., Prosper
 Phillips, Iris, Soph., Rotan
 Phillips, Jean, Fresh., Laredo
 Phillips, Katie Belle, Fresh., Laredo
 Phillips, Mary Louise, Soph., Denton
 Phillips, Pearl, Soph., Houston
 Phillips, Sarah, Fresh., Farmersville
 Phillips, Virginia, Fresh., Denton
 Pickard, Laurine, Jr., Ladonia
 Pickett, Agnes, Sr., Post
 Pier, Martha, Fresh., Fort Worth
 Pieratt, Della, Fresh., La Grange
 Pierce, Dessa, Soph., Winnsboro
 Pierce, Nora May, Fresh., San Antonio
 Pierce, Pauline, Fresh., Royse City
 Pigman, Betty Jean, Fresh., Dalhart
 Pilgrim, Dorothy Merl, Fresh., Denton
 Pinckney, Margaret, Fresh., Little Rock, Ark.
 Pinson, Lois, Blanche, Soph., Forney
 Pirie, Gene, Fresh., Paris
 Plants, Madge, Fresh., Seymour
 Plemmons, Mary F., Fresh., Hot Springs, Ark.
 Poe, Lodema, Fresh., Pittsburg
 Poff, Ruth, Jr., Bardwell
 Poland, Gladys Dell, Soph., Huntington
 Pond, Oleta Mae, Soph., White Deer
 Pool, Catherine, Fresh., San Antonio
 Pope, Mrs. Lorene Rowell, Sr., Denton
 Porter, Betty Sue, Fresh., Pilot Point
 Porter, Eleanor, Fresh., Denton
 Porter, Helen Marie, Sr., Cason
 Porter, Martha, Soph., Hico

STUDENT DIRECTORY

Porter, Ruth, Fresh., Dallas
 Portwood, Winnette, Fresh., Denton
 Potter, Dorothy Jane, Sr., Ferris
 Potts, Alta Lois, Jr., Dallas
 Pouns, Jean, Jr., Daingerfield
 Powell, Jessie, Jr., Anna
 Powers, Mary Sue, Fresh., Lovington, N. M.
 Powlledge, Mary, Soph., Aubrey
 Prather, Mattie Bea, Fresh., Marquez
 Pratt, Fera Louise, Soph., Denton
 Precise, Joellen, Fresh., Bowie
 Preston, Ruth, Jr., Celina
 Prestwood, Chellie P., Sr., Houston
 Price, Helen Marie, Soph., Chriesman
 Price, Marguerite L., Fresh., Newby
 Price, Ruth Nelson, Sr., El Paso
 Price, Theodora, Fresh., Abernathy
 Priddy, Dorothy Mae, Fresh., Nacogdoches
 Prothro, Eleanor, Fresh., Longview
 Provence, Elizabeth B., Jr., Denton
 Pruitt, Ann, Fresh., Houston
 Pruitt, Bess Charleston, Jr., Breckenridge
 Pryor, Mrs. G. C., Soph., Decatur
 Pryor, Mrs. Hattie Dishman, Soph., Collinsville
 Putnam, Maurese, Jr., Lueders
 Pyle, Irene, Jr., Celeste

Q

Quattlebaum, Bernice Annette, Fresh., Woodson
 Queen, Helen Louise, Fresh., Hewitt
 Quillian, La Merle, Fresh., Pleasanton

R

Raabe, Doris Ella, Fresh., Almyra, Ark.
 Racki, Frances, Jr., Beaumont
 Ragland, Madge, Fresh., Abernathy
 Raiborn, Martha, Fresh., San Angelo
 Rainey, Ida Lee, Sr., Bonham
 Rake, Mary Melva, Fresh., Beaumont
 Randals, Flossy, Jr., Hico
 Randals, Jeannette, Sr., Hico
 Randles, Grace, Sr., Denton
 Randolph, Mary Laverne, Soph., Winnsboro
 Raney, Lillie, Fresh., Little Rock, Ark.
 Rankin, Catherine, Jr., Bynum
 Rathbun, Dorothy Jean, Fresh., Tulsa, Okla.
 Ratliff, Isolina, Jr., Rogers
 Ratliff, Lucille, Jr., Cooper
 Ratliff, Ruby Ruth, Sr., Cedar Lane
 Rau, Freddie Ann, Fresh., Burnett
 Ray, Frances, Fresh., Breckenridge
 Ray, Myra Josephine, Fresh., Midland
 Ray, Wilma Joyce, Soph., Dallas
 Reagan, Martha Ann, Jr., Denton
 Reagor, Hazel, Sr., Llano
 Reams, Dortha, Fresh., Borger
 Reddell, Adalyn, Soph., Paris
 Reddick, Mildred, Soph., Dallas
 Redford, Louise, Fresh., San Antonio
 Reece, Mary Frances, Sr., Greenville
 Reed, Jessie Claudene, Fresh., Thalia
 Reese, Dorothy, Fresh., Midlothian

Reese, Estelle, Fresh., Clifton
 Reese, Mrs. M. D., Grad., Denton
 Reese, Maurine, Jr., Marshall
 Reid, Camilla, Fresh., Fort Worth
 Reid, Josephine, Jr., Delight, Ark.
 Reid, Odessa, Soph., Waco
 Reid, Rebecca Anne, Jr., Pilot Point
 Reid, Wanza Jane, Soph., Mercedes
 Reily, Glenna, Soph., Kopperl
 Rennie, Kathryn, Jr., Pauls Valley, Okla.
 Reyder, Alma Helen, Fresh., Galveston
 Reynolds, Bobbie, Fresh., Abbott
 Reynolds, Gerald Dean, Fresh., Muleshoe
 Reynolds, Loretta, Jr., Beaumont
 Reynolds, Selma, Jr., McAllen
 Rhea, Elizabeth, Sr., Fort Worth
 Rhodes, Edith Mae, Fresh., Bowie
 Rhodes, Genevieve, Jr., Carrizo Springs
 Rice, Florence Jay, Jr., Brownwood
 Rice, Steppie, Sr., Aransas Pass
 Rice, Taulhee, Sr., Wichita Falls
 Rice, Virginia Louise, Soph., Houston
 Rich, Clairine, Fresh., Gilmer
 Richards, Georgia Belle, Sr., Grapeland
 Richardson, Daphne, Sr., El Campo
 Richardson, Doris, Fresh., Floresville
 Richardson, Lora Jane, Fresh., Floresville
 Richardson, Marvin, Fresh., Alvarado
 Richburg, Nona Anne, Fresh., Iraan
 Richmond, Marguerite, Fresh., Mexico City
 Richmond, Weita, Sr., Blanket
 Richter, Gertrude, Fresh., Abernathy
 Rickman, L. Roberta, Sr., Boyd
 Riddle, Louise, Fresh., Mexia
 Riek, Ima Jean, Fresh., Krum
 Riggs, Virginia Ellen, Sr., Denton
 Riley, Mary Edna, Fresh., Coleman
 Rippy, Pauline, Jr., Richardson
 Roach, Doris, Soph., Denton
 Roach, Gladys, Sr., Denton
 Roark, Mary Elizabeth, Sr., Cleveland
 Robbins, Anna Paul, Jr., Reagan
 Robbins, Helen M., Sr., Goose Creek
 Robbins, Mrs. Kathryn, Fresh., Cameron
 Robbins, Ollene, Fresh., Littlefield
 Roberson, Louise, Jr., Hillsboro
 Roberts, Dorothy, Soph., Goodlett
 Roberts, Gayle, Fresh., Haskell
 Roberts, Henrietta, Sr., Farmersville
 Roberts, Marion Rowland, Irreg., Denton
 Roberts, Rachel, Sr., Goodlett
 Roberts, Ruth, Jr., Crawford
 Robertshaw, Barbara, Fresh., Houston
 Robertson, Elizabeth, Soph., Sulphur Springs
 Robertson, Rita Mae, Jr., Katy
 Robinson, Crystell, Soph., Jewett
 Robinson, Dorothy, Fresh., Strawn
 Robinson, Frances, Sr., Denton
 Robinson, Jean, Fresh., Wetumka, Okla.
 Robinson, Lena Burt, Sr., Coleman
 Robinson, Mary Frances, Soph., Marlin
 Robinson, Mary Frances, Sr., Handley
 Robinson, Mary Margaret, Sr., Trenton
 Robinson, Robbie, Fresh., Prairie Lea
 Robinson, Weita Mae, Fresh., Azle

STUDENT DIRECTORY

Robison, Jane, Sr., La Grange
 Robison, Joel, Soph., La Grange
 Rochelle, Esther Marie, Soph., Bryan
 Rockwall, Sylvia, Soph., Houston
 Roddy, Ruth, Sr., Wharton
 Rodgers, M. Virginia, Jr., Dallas
 Rogers, Katherine, Jr., Temple
 Rogers, Marion, Fresh., Dallas
 Rogers, Osalene, Jr., Newton
 Rohde, Ellen Pauline, Fresh., New Braunfels
 Roper, Virginia Brooke, Sr., Houston
 Rollyson, Mabel, Sr., Pecos
 Roper, Maxine, Soph., Fort Worth
 Ross, Vivian Geraldine, Soph., Marlin
 Routh, Mary, Fresh., Gatesville
 Rowland, Adrienne Iris, Fresh., Houston
 Ruhmann, Elizabeth, Soph., Waco
 Ruhmann, Lucy B., Sr., Waco
 Rupley, Maryanne, Sr., Dallas
 Rupley, Maylee, Soph., Dallas
 Rushing, Catharyn, Sr., Lueders
 Rushing, Evalie, Fresh., Lott
 Russell, Betty, Fresh., Denton
 Russell, Hazel Rhea, Jr., Denton
 Russell, Loreen, Sr., Dallas
 Russell, Rosalie, Soph., Sherman
 Russell, Sigalee, Fresh., Mineral Wells
 Ruth, Elizabeth, Sr., Wharton
 Ruth, Rachel Evelyn, Fresh., Hamshire
 Rutherford, Carolyn, Fresh., Rising Star
 Rutherford, Clover Davis, Jr., Corsicana
 Rutledge, Jane, Jr., Ada, Okla.

S

Sachs, Evelyn, Fresh., Friona
 Sadler, Sara, Jr., Corpus Christi
 Sala, Pauline Josephine, Jr., Galveston
 Salinas, Nella, Fresh., Laredo
 Saling, Henrietta, Jr., Denton
 Salomon, Evelyn, Sr., Waterbury, Conn.
 Sanders, Janet Coyle, Sr., Postville, Iowa
 Sanders, Mary Burnett, Sr., Kerrville
 Sanders, Rae, Jr., Houston
 Sanders, Virginia, Sr., Slaton
 Sandford, Dorothy, Jr., Tyler
 Sands, Carmen, Fresh., Denton
 Sands, Rebecca, Fresh., Chatfield
 Sapio, Rose Mary, Soph., Galveston
 Sarvis, Louise, Sr., Denton
 Satterwhite, Ruby Jo, Fresh., Sherman
 Saunders, Emma Pearl, Jr., Lewisville
 Saunders, Jean, Soph., San Marcos
 Savell, Eloise, Fresh., Alvin
 Sawyers, Benito, Fresh., Denton
 Scales, Frances Webb, Sr., Waco
 Scarborough, Marcelle, Fresh., Cheyenne
 Schaer, Bernice, Jr., Chapel Hill
 Schertz, Hazel, Fresh., Krum
 Schlick, Frances Helene, Sr., Wharton
 Schlitzkus, Ruth, Fresh., West Columbia
 Scholtzmann, Jeanette, Fresh., Comfort
 Schmal, Helen, Fresh., Fort Worth
 Schmidt, Esther H., Jr., Galveston
 Schmidt, Louise, Soph., Troup

Schmucker, Ruth, Soph., Winnie
 Schram, Lois, Soph., Wichita Falls
 Schriever, Althea, Fresh., Sweetwater
 Schrum, Mata Mary, Fresh., Big Sandy
 Schultz, Frances, Fresh., Abilene
 Schultz, Winona, Fresh., Paige
 Schutts, Mary Jane, Sr., Fort Worth
 Scoates, Alice, Sr., College Station
 Scoggins, Jewel, Jr., Tioga
 Scott, Carol, Fresh., Olton
 Scott, Charlie Mae, Fresh., Brownwood
 Scott, Emma Jane, Soph., Murchison
 Scott, Roberta, Soph., Travis
 Scott, Tris, Fresh., Hubbard
 Scruggs, Lota, Fresh., Dallas
 Scruggs, Margaret, Sr., McGregor
 Seale, Emma Gene, Fresh., Denison
 Sears, Edith Mae, Fresh., Whitwright
 Seden, Lillian, Jr., Big Spring
 Self, Ona, Sr., Denton
 Sell, Lois Vincentt, Fresh., Texline
 Sells, Olive, Jr., Seguin
 Selman, Madge, Sr., Italy
 Senter, Carolyn Elizabeth, Sr., Forney
 Setzler, Constance, Soph., Wolfe City
 Sewell, V. Gene, Sr., Jacksboro
 Shahan, Gladys, Jr., Denton
 Shannon, Sara Ellen, Fresh., Burleson
 Sharber, Ina Lou, Fresh., Denton
 Sharber, Viola, Jr., Denton
 Shattuck, Alice Naoma, Jr., Jacksonville
 Shaw, Louise, Soph., Weatherford
 Shelenburger, Thelmarie, Fresh., Corpus Christi
 Shelton, Emma, Fresh., Denton
 Shelton, Ruth, Fresh., Queen City
 Shelton, Woodie, Fresh., Queen City
 Shepherd, Mrs. Irma Orr, Fresh., Denton
 Sheppard, Bessie Lee, Fresh., Mirando City
 Sheppard, Jasmine Anne, Grad., Denton
 Sherrill, Alyce, Jr., Houston
 Sherrod, Nellie Belle, Soph., El Paso
 Sherwood, Alma, Soph., Port Arthur
 Shield, Anna Leigh, Soph., Brady
 Shield, Bess, Soph., Santa Anna
 Shields, Billie, Fresh., Abilene
 Shindler, Jane, Sr., Hempstead
 Shireman, Edna, Fresh., La Porte
 Shireman, Myrtle, Jr., La Porte
 Shivers, Bonnie Louise, Fresh., Keller
 Shoemate, Lorene, Soph., Graham
 Shoulders, Cotham Glee, Fresh., Denton
 Shults, Ruth, Fresh., Cuero
 Shumate, Doris, Fresh., Dallas
 Sickel, Florence, Soph., Little Rock, Ark.
 Sielski, Jerry Ray, Soph., Laredo
 Silbernagel, Evelyn, Soph., Dickinson
 Siler, Mary Emma, Fresh., Bonham
 Simmons, Anne, Jr., Navasota
 Simmons, Bess, Jr., Mexia
 Simmons, Doris, Sr., Mexia
 Simmons, Elizabeth, Soph., Menard
 Simms, Laura, Fresh., Frisco
 Simms, Lillian, Soph., Port Arthur
 Simpson, Margaret, Sr., Denton
 Simpson, Marian, Soph., Grand Junction, Colo.

Simpson, Natalie, Soph., Dallas
 Simpson, Mrs. Sallie Morris, Irreg., Denton
 Sims, Margaret, Fresh., Tulsa, Okla.
 Sinclair, Virginia, Fresh., Denton
 Singleary, Jane, Jr., Bryan
 Singleton, Helen, Fresh., Belton
 Sitton, Gladys, Jr., Denton
 Skaggs, Vivian Nell, Sr., Brady
 Skiles, Lorena, Jr., Cleburne
 Skinner, Beth, Fresh., Tulsa, Okla.
 Skinner, Nova, Soph., Slidell
 Skoog, Lillian, Fresh., Amarillo
 Slater, Evalyn, Fresh., Decatur
 Slaton, Melba, Fresh., Colorado
 Slaughter, Gene, Fresh., Wharton
 Slaughter, Susan, Fresh., Wharton
 Slay, Elaine, Fresh., Albany
 Small, Ella May, Grad., Fort Worth
 Small, Ruth, Soph., Fort Worth
 Small, Winifred, Soph., Amarillo
 Smith, Anna Frances, Fresh., College Station
 Smith, Christin, Soph., Denton
 Smith, Dorothy Dix, Soph., Houston
 Smith, Dorothy Nina, Sr., Houston
 Smith, Elizabeth, Jr., Corsicana
 Smith, Frankie Pauline, Fresh., Tyler
 Smith, Geraldine, Soph., Port Arthur
 Smith, Grace Evelyn, Jr., Alto
 Smith, Gretchen, Soph., Sulphur Springs
 Smith, Helen, T., Jr., Dallas
 Smith, Jane, Soph., Beaumont
 Smith, Laura, Irreg., Denton
 Smith, Lucille, Soph., Denton
 Smith, Margie, Soph., Llano
 Smith, Martha Louise, Fresh., Dallas
 Smith, Mary Doris, Sr., Denton
 Smith, Mary Elizabeth, Grad., Denton
 Smith, Marylou, Fresh., Fort Davis
 Smith, Mary Louise, Sr., Denison
 Smith, Olive, Jeanette, Fresh., Denton
 Smith, Rilda, Sr., Fort Worth
 Smith, Sarah Lougene, Fresh., Anton
 Smith, Sue Taylor, Jr., Denton
 Snell, Kathryn, Fresh., Pampa
 Snoddy, Mary Bob, Jr., Cisco
 Soelter, Gerard, Sr., Dallas
 Solberg, Helen, Fresh., Clifton
 Solomon, Edna, Irreg., Haskell
 Sommer, Clara, Soph., Brenham
 Spalding, Helen, Fresh., Sadler
 Sparkman, Hilda, Jr., Italy
 Sparks, Leon Marie, Jr., Marquez
 Spencer, Catherine, Fresh., Dumas
 Spencer, Lottie, Fresh., Point
 Spencer, Rosemary, Fresh., Dallas
 Splawn, Zephya Lee, Fresh., Denton
 Sprawls, Sylvia Frances, Soph., Baird
 Sramek, Dot Marie, Fresh., Bryan
 Stacks, Alyne, Jr., Palmer
 Staley, Annie Belle, Fresh., Ringgold
 Stallcup, Francis, Fresh., Celina
 Stallcup, Rita, Fresh., Celina
 Stallings, Lenora, Jr., Terrell
 Standley, Jessie, Fresh., Cleburne
 Stanley, Cecile, Fresh., Etter

Stark, Mary Alice, Soph., Denton
 Stark, Verine, Fresh., La Feria
 Staton, Damrun, Fresh., Wills Point
 Steadham, Mary Virginia, Fresh., Fort Worth
 Steakley, John Marie, Sr., Durant, Okla.
 Steele, Katherine, Sr., Marlin
 Steele, Martha Ellen, Fresh., Marlin
 Stegman, Judith, Sr., Brownsville
 Stehr, Emma Jean, Fresh., Houston
 Stehr, Kathleen Virginia, Sr., Houston
 Steigerwald, Mary Estelle, Sr., Houston
 Stein, Irma Marie, Sr., El Paso
 Stem, Mattie Lee, Soph., Krum
 Stephens, Jane, Sr., Denton
 Stephenson, Walene, Fresh., Lorraine
 Stephenson, Ruth, Soph., Denton
 Stevens, Claribel, Jr., Smithville
 Stevens, Janet, Fresh., Fort Worth
 Stevenson, Mary Belle, Soph., Knox City
 Stevenson, Vivian, Fresh., Midlothian
 Stewart, Arnetta, Fresh., Brownsville
 Stewart, Mary, Jr., Graham
 Stewart, Mary Jane, Fresh., Dalhart
 Stewart, Mildred Jane, Fresh., Dallas
 Stewart, Nel Ryan, Soph., Dallas
 Stieler, Roberta, Fresh., Comfort
 Stinson, Edna, Soph., Ashdown, Ark.
 Stinson, Martha Marie, Fresh., Sherman
 St. John, Frances, Sr., Temple
 Stockard, Sidney Olene, Soph., Denton
 Stockton, Marg. Belle, Soph., Temple
 Stoepplemann, Gwendolyn, Soph., Silsbee
 Stokes, Annie Bob, Soph., Crockett
 Stokes, Tennie Louise, Soph., Chriesman
 Stokes, Pauline, Fresh., Dallas
 Stone, Dorothy, Fresh., Denton
 Stone, Margaret, Sr., Joplin, Mo.
 Stone, Marjorie, Soph., Ennis
 Stovall, Christobel, Fresh., Canton
 Stovall, Velma, Soph., Terrell
 Stoy, Lucille, Fresh., Crandall
 Strahan, Evelyn, Fresh., Archer City
 Streetman, Madge, Fresh., Grapeland
 Strickland, Claydene, Fresh., Gatesville
 Stromberg, Rowena, Sr., Lockhart
 Strong, Merrell, Sr., Dallas
 Stropp, Mattie Ruth, Fresh., Gilmer
 Stroud, Gwendolyn Ann, Fresh., Oakwood
 Stuart, Ruth, Fresh., Plainview
 Stubblefield, Rachael, Soph., Dallas
 Stuermer, Cassie, Sr., Nordheim
 Stutheit, Elizabeth, Fresh., Fort Lyon, Colo.
 Suddeth, Irene, Soph., Fort Worth
 Sue, Alice Mae, Fresh., Denton
 Sullivan, Hazel Rochell, Soph., Temple
 Sullivan, Mildred, Fresh., Denton
 Summers, Dorothy, Fresh., Eddy
 Surman, Rosemary, Soph., Post
 Sutton, Berniece, Soph., Hemphill
 Swafford, Martha Anne, Sr., Rockdale
 Swain, Elizabeth, Jr., Houston
 Swain, Mary Elizabeth, Sr., San Antonio
 Swanson, Mrs. C. C., Sr., Georgetown
 Sweatt, Velma, Fresh., Lakeview

STUDENT DIRECTORY

Sweeney, Elizabeth, Jr., Gainesville
 Switzer, Charlotte, Soph., Blanket

T

Tackett, Betty, Fresh., Dallas
 Talbert, Wilma, Fresh., Dallas
 Taliaferro, Juanita, Fresh., Denton
 Taliaferro, Lorene, Fresh., Denton
 Taliaferro, Mary Joyce, Sr., Denton
 Talkington, Irene, Soph., Denton
 Talley, Mary Alma, Fresh., Newton
 Tanner, Dolores, Sr., Eastland
 Tate, Mrs. Beth, Jr., Trenton
 Tate, Frances, Jr., Stephenville
 Tate, Sammy, Jr., Denton
 Tatom, Marguerite, Soph., Dallas
 Taulbee, Virginia, Soph., Bay City
 Taylor, Elizabeth, Fresh., College Station
 Taylor, Esther, Soph., Winnsboro
 Taylor, Frances, Jr., Magnolia, Ark.
 Taylor, Frances, Jr., Rotan
 Taylor, Galena Mae, Soph., Bangs
 Taylor, Geneva, Fresh., Denton
 Taylor, Harriet, Grad., College Station
 Taylor, Mary Florence, Jr., Rotan
 Taylor, Mary Linn, Fresh., Forney
 Taylor, Verda Beth, Fresh., Denton
 Taylor, Virginia, Fresh., Waco
 Teague, Billy, Special, Gainesville
 Teasley, Edyth Jean, Soph., Denton
 Tebbis, Betty, Fresh., Fort Worth
 Templeton, Mary Frances, Sr., Wellington
 Templeton, Olivia, Fresh., Wellington
 Terrell, Billie, Soph., McKinney
 Terry, Ethel, Soph., Houston
 Terry, Josephine, Fresh., Mesquite
 Terry, Mildred, Fresh., Tulsa, Okla.
 Thaxton, Denise, Fresh., Henrietta
 Thomas, Betsy, Fresh., Richardson
 Thomas, Betty Rose, Fresh., Texarkana
 Thomas, Dorothy, Sr., Dublin
 Thomas, Frances Jean, Fresh., Texarkana
 Thomas, Luella, Fresh., El Campo
 Thomas, Mary Beth, Jr., Strawn
 Thompson, Mrs. Dorothy, Fresh., Denton
 Thompson, Harriet Ann, Fresh., Sherman
 Thompson, Johnny Sue, Soph., Arkadelphia, Ark.
 Thompson, Marie, Soph., Uvalde
 Thompson, Mildred, Jr., Throckmorton
 Thompson, Rubye Louise, Soph., Kaw City, Okla.
 Thompson, Willie May, Sr., Lorraine
 Thornhill, Jane, Fresh., Dallas
 Thurston, Edith Louise, Fresh., Houston
 Tidmore, Marian Elizabeth, Soph., Mercedes
 Tidwell, Alice Ruth, Fresh., Talco
 Tidwell, Mary Elizabeth, Fresh., Dallas
 Tilton, Montine, Sr., Blue Ridge
 Timmins, Mary John, Soph., Marshall
 Timmons, Nellie Pauline, Fresh., Throckmorton
 Tinsley, Doris Anne, Jr., Hedley
 Tinsley, Joyce, Fresh., Hedley
 Tisdale, Celeste, Soph., Eldorado
 Toal, Dorothy, Soph., Abbott
 Tolbert, Mildred, Fresh., Pampa

Tomme, Evelyn, Soph., Livingston
 Toley, Urada La Delle, Soph., Vernon
 Toups, Bette Jane, Fresh., Overton
 Toups, Dorothy, Fresh., Overton
 Townsend, Thelma, Fresh., Waco
 Trail, Margaret, Fresh., Brady
 Trammel, Nolia Mae, Fresh., Denton
 Tramoto, Mamie, Fresh., Galveston
 Treptow, LaNelle H., Fresh., Clareville
 Tribble, Lucie, Jr., Denton
 Trice, Frances Virginia, Fresh., Lott
 Trigg, Margaret, Fresh., Grand Prairie
 Tripleet, Berenice, Fresh., Clayton, N. M.
 Troup, Olga L., Soph., San Antonio
 Trueblood, Jimmie, Soph., Childress
 Truman, Anna Sue, Fresh., Denton
 Tsenhower, Hazel L., Fresh., Cisco
 Tucker, Margaret D., Soph., Ardmore, Okla.
 Tucker, Mary Margaret, Fresh., Houston
 Tune, Wilma, Jr., Dallas
 Tunnell, Teresa, Jr., Hico
 Tuorila, Helen, Soph., Wiergate
 Turnage, Margorie, Fresh., Beaumont
 Turner, Lala, Soph., Electra
 Turner, Miriam, Sr., Lubbock
 Turner, Myrtle, Soph., Marlin
 Turner, Nell, Jr., Beaumont
 Turner, Opal Mae, Fresh., Odell
 Turner, Rose Grady, Fresh., Dallas
 Turner, Velta, Jr., Ponder
 Turney, Bessie, Fresh., Bullard
 Turns, Dixiel, Fresh., Bowie
 Tyrus, Anna Ernest, Jr., Kerens

U

Umphress, Virginia Harrell, Soph., Van Alstyne
 Underwood, Lois May, Fresh., Ardmore, Okla.
 Ussery, La Rue, Jr., Carbon

V

Vacca, Mary Lucile, Fresh., Paris
 Vacker, Irene, Soph., Fort Worth
 Valenta, Virginia Vernice, Fresh., Moulton
 Vance, Mary Elizabeth, Fresh., Mineola
 Van Dreser, Dorothy Ethel, Sr., Pharr
 Van Meter, Martha, Fresh., Dallas
 Vanous, Edan Marie, Soph., Mart
 Van Pelt, Loreta, Jr., Marlin
 Van Zandt, Neva J., Soph., Denton
 Varner, Kathryn, Jr., Sherman
 Vaughn, Emma Gene, Soph., Forney
 Vaughn, Lena Fay, Jr., Denton
 Vause, Ellarene, Soph., Littlefield
 Venable, Olga, Soph., Navasota
 Vernon, Dorothy, Sr., Holland
 Vezey, Eloise, Soph., College Station
 Vice, Wanda, Soph., Beckville
 Vincent, Dorothy Mae, Soph., Beaumont
 Voelkel, Minnie Mae, Soph., Fayetteville, Ark.
 Vogel, Ruthe, Soph., Wichita Falls
 Vorhies, Dorothy, Sr., Dallas
 Voyles, Ruth, Jr., Greenville

STUDENT DIRECTORY

W

Wade, Grace, Fresh., Hagerman, N. M.
 Wade, Ruth, Fresh., Galveston
 Waggoner, Tommye, Fresh., Denton
 Wagner, Christine, Soph., San Antonio
 Wagner, Louise, Fresh., Crystal City
 Wakefield, Frankie, Fresh., Ponder
 Walden, Tommie, Fresh., McKinney
 Walker, Adeline, Soph., San Antonio
 Walker, Anna Reed, Fresh., Marquez
 Walker, Bonnie, Fresh., Bryan
 Walker, Dorothy, Sr., Fort Worth
 Walker, Helen Ruth, Fresh., Breckenridge
 Walker, Leonora, Sr., Wichita Falls
 Walker, Mamaie, Fresh., Bonham
 Walker, Marjorie, Jr., Fort Worth
 Walker, Mary Ann, Jr., Wichita Falls
 Walker, Mary Loraine, Sr., Tyler
 Wall, Joy, Fresh., Center
 Wallace, Alma, Jr., Gunter
 Wallace, Donna B., Fresh., Gunter
 Wallace, Lee Ella, Fresh., Denton
 Wallace, Nell Sue, Jr., Garland
 Waller, Oma V., Soph., Celina
 Wallis, Vivian, Fresh., Vernon
 Walsh, Bonnie Mary, Fresh., Waco
 Walters, Mary Frances, Fresh., Jasper
 Wankon, Sylvia, Jr., Denton
 Ward, Berenice, Fresh., Waco
 Ward, Dorothy Nel, Soph., Dallas
 Ward, Mildred, Sr., Alvin
 Warenskjold, Ophelia, Jr., Cleburne
 Warman, Wilma Sue, Jr., Wichita Falls
 Warner, Viola Elaine, Fresh., Iraan
 Warren, Clydis, Jr., Olney
 Warren, Mrs. Evelyn, Irreg., Knox City
 Warren, Modina, Sr., Olney
 Warren, Wilma, Jr., Plainview
 Washburn, Mildred, Soph., McKinney
 Washington, Marjorie Linda, Fresh., Brownsville
 Watson, Doris, Soph., Barry
 Watson, Mary Rita, Soph., Brownwood
 Watts, Marguerite, Soph., Silsbee
 Watts, Hazel, Soph., Pettus
 Waugh, Helen Marie, Soph., Bastrop
 Wav, Peggy Lynn, Soph., San Antonio
 Wear, Margaret, Sr., Wichita Falls
 Wearmouth, Helen Faye, Fresh., Frederick, Okla.
 Webb, A. Jerlena, Jr., Longview
 Webb, Marg. Alice, Jr., Little Rock, Ark.
 Webb, Marguerite, Jr., Krum
 Webb, Sara, Fresh., Brackettville
 Webb, Virginia, Fresh., Brackettville
 Webb, Yvonne Rose, Soph., Denton
 Weddell, Virginia, Fresh., Port Arthur
 Weeks, Katherine B., Soph., Lake Charles, La.
 Wells, Jim Ellen, Fresh., O'Donnell
 West, Mary Joyce, Fresh., Fort Worth
 Westmoreland, Annette, Jr., Marshall
 Wetsel, Lava, Soph., Clayton, N. M.

Whatley, Frankie Louise, Fresh., Scurry
 Wheat, Charlotte, Fresh., Seymour
 Whedbee, Sarah, Jr., Dallas
 Wheelock, Janet, Soph., Lockhart
 White, Adelaide, Soph., Lone Oak
 White, Alta, Soph., Denton
 White, Charlotte, Soph., Milford, Iowa
 White, Doris, Fresh., Bloomington
 White, Dorothy, Fresh., Gladewater
 White, Elaine, Soph., Weatherford
 White, Helen, Fresh., Wellington
 White, Sarah Louise, Fresh., Port Lavaca
 Whitis, Carmon Leta, Fresh., Elbert
 Whiteman, Bernadine Louise, Grad., Brady
 Whitley, Mrs. Marie, Fresh., Petty
 Whitlock, Nell, Fresh., Aubrey
 Whitmore, Ellie Nelson, Special, Denton
 Whitson, Louise, Fresh., Stanton
 Whorton, Ilma Jo., Fresh., Aubrey
 Wiats, Margaret Burt, Soph., Sulphur Springs
 Wick, Martha, Sr., Wichita Falls
 Wiggins, Zada, Sr., Peaster
 Wilbeck, Minnie Lee, Soph., Pierce
 Wilborn, Stella, Fresh., Corpus Christi
 Wilds, Ethel Ruth, Jr., Dallas
 Wiley, Lucille E., Soph., McAllen
 Wilkins, Dorothy Ann, Sr., Denton
 Wilkins, Winnie Alice, Jr., Granbury
 Wilkinson, Billy Louise, Sr., Denton
 Wilkinson, Leverne, Jr., Kingsville
 Wilkinson, Patricia Ruth, Special, Denton
 Wilkinson, Roland Field, Special, Denton
 Will, Eloa Louise, Fresh., Lockhart
 Wille, Betty, Fresh., New Braunfels
 Williams, Beatrice, Soph., Canton
 Williams, Burdette, Jr., Cross Plains
 Williams, Corene, Fresh., Breckenridge
 Williams, Edna May, Fresh., El Paso
 Williams, Eloise, Soph., Electra
 Williams, Etanta, Fresh., Canadian
 Williams, Forelle, Soph., Doucette
 Williams, Frances, Soph., Denton
 Williams, Georgie Mae, Soph., Lamesa
 Williams, Golden L., Sr., Electra
 Williams, Grace E., Fresh., Corsicana
 Williams, Hazel, Fresh., Sylvester
 Williams, La Vene, Fresh., Clyde
 Williams, Lazelle, Fresh., Abernathy
 Williams, Marie, Soph., Wolfe City
 Williams, Marjorie, Fresh., Luling
 Williams, Nancy Helen, Jr., Cameron
 Williams, Pauline, K., Sr., Hemphill
 Williams, Reba Wayne, Sr., Lubbock
 Williams, Sophia, Soph., Beeville
 Williamson, Mrs. Adeline, Jr., Honey Grove
 Williamson, Barbara, Soph., Dallas
 Williamson, Felicia, Fresh., Dallas
 Williamson, Inez, Soph., Graham
 Williamson, Kathryn E., Jr., Bay City
 Willis, Jimmie, Sr., Center
 Willms, Frances, Fresh., Lockhart
 Wills, Helen Estelle, Fresh., Abilene
 Wilmeth, Louise, Fresh., Dilley
 Wilshire, Floy, Soph., Burleson
 Wilson, Anne Meredith, Fresh., Ben Wheeler

Wilson, Christine, Fresh., Hughes Springs
 Wilson, Edna, Irreg., Denton
 Wilson, Garnett, Soph., Charlotte
 Wilson, Hellen, Soph., Houston
 Wilson, Lee, Jr., Giddings
 Wilson, Martha Elizabeth, Fresh., Wichita Falls
 Wilson, Mary Ellen, Jr., Fort Worth
 Wilson, Mattie Pyrene, Irreg., Denton
 Wilson, Rebecca, Soph., McKinney
 Wilson, Ruby, Jr., Brookston
 Wilson, Ruth, Soph., Kerens
 Wilson, Mrs. Willie Belle, Jr., Denton
 Wimberley, Roy Sue, Jr., Italy
 Wimpy, Dickie, Jr., Burnet
 Winans, Norma, Fresh., Fort Worth
 Windham, Mariann, Soph., Center
 Windsor, Mary Jane, Fresh., Beaumont
 Windwehen, Florence, Fresh., New Braunfels
 Winston, Mary Elizabeth, Fresh., Vernon
 Winter, Katherine, Grad., Fort Worth
 Winzer, Elizabeth, Sr., Reagan
 Wise, Dorothy, Fresh., Sherman
 Wise, Ruby Jo, Sr., Decatur
 Withers, Jenny Lee, Jr., Mineral Wells
 Wittlif, Dorothy, Soph., Waco
 Woerz, Margaret Lucille, Fresh., Ardmore, Okla.
 Wofford, Doris, Soph., Houston
 Wolfe, Mary Elizabeth, Sr., Quinlan
 Wood, Bennie Kate, Soph., Denton
 Wood, Charlotte Jr., Soph., Houston
 Wood, Hallie Myer, Jr., Galveston
 Wood, Julia Claire, Sr., Donna
 Wood, Margarette, Fresh., Houston
 Wood, Melba Rose, Fresh., Gladewater
 Wood, Virginia Dale, Fresh., Honey Grove
 Woodall, Lenore, Soph., Lufkin
 Woodard, Kathryn, Soph., Dallas
 Woodham, Lillian, Soph., Odessa
 Woods, Mary Frances, Fresh., San Benito
 Woods, Sarah Frances, Jr., Kirbyville
 Woodson, Margaret Virginia, Fresh., Denton
 Woody, Henry Ela, Soph., Hemphill
 Woodsy, Willetta, Fresh., Fort Worth
 Wooley, Dorothy Dell, Fresh., Vidor
 Wooley, Lucille, Jr., Clarksville
 Wooten, Eloise, Fresh., Gould, Ark.
 Wooten, Mrs. Mattie Lloyd (Dean of Women), Irreg., Denton
 Word, Frances, Fresh., Waco
 Workman, Winna Marie, Jr., Tishomingo, Okla.
 Worthy, Floriene, Jr., Italy
 Wray, Grace, Jr., Breckenridge
 Wright, Catherine, Fresh., Dallas
 Wright, Constance, Soph., Mulvane, Kan.
 Wright, Elizabeth, Soph., Dallas
 Wright, Lena, Soph., Denton
 Wright, Lewis, Soph., Temple
 Wright, Margot, Fresh., Hobbles, N. M.
 Wright, Romalee, Jr., DeLeon
 Wrinkle, Jessie May, Sr., Goodlett
 Wrinkle, Zella, Fresh., Goodlett
 Wurtsbaugh, Sarah, Sr., Jefferson
 Wyatt, Marcelene, Fresh., Midland
 Wyatt, Nelva, Soph., Marshall
 Wyman, Bernice, Fresh., Wisner, La.

Y

Yale, Mrs. Kathleen, Soph., Denton
 Yarbrough, Edna, Fresh., Roscoe
 Yates, Vivian, Soph., Kaufman
 Yonge, Cora Fox, Sr., Lubbock
 Yonker, Mary Alice, Sr., Ranger

SUPPLEMENTARY LIST FOR SECOND SEMESTER

Allison, Lucy Belle, Fresh., Teague
 Atcheson, Edith, Soph., Murray
 Bagley, Mary, Fresh., Rusk
 Baker, Roney, Fresh., Iraan
 Bargmann, Elizabeth, Grad., Gonzales
 Barns, Helen, Fresh., Denton
 Barron, Lucy Belle, Jr., Commerce
 Bartholomew, Mrs. Marjorie, Fresh., Denton
 Bays, Marie, Sr., Denton
 Bennett, Peggy, Fresh., Dallas
 Benson, Alice, Jr., Bowie
 Boyd, Nell, Fresh., Goodland
 Brewer, Mrs. Denver, Soph., Denton
 Brown, Clara, Sr., Richland Springs
 Brown, Mrs. Lola Mae, Grad., Denton
 Burdette, Marjorie, Fresh., Denton
 Burns, Marjorie, Fresh., Okemah, Okla.
 Bush, Marian, Fresh., Dallas

Cate, Emily, Special, Denton
 Cely, Bonnie Ruth, Sr., Frankston
 Chiles, Janes, Sr., Hillsboro
 Coleman, Edith, Grad., Fort Worth
 Cowan, Mrs. Helen, Jr., Archer City
 Cowart, Ireta, Fresh., Denton
 Cowart, Jessie, Fresh., Denton
 Cowart, Nannie Lee, Soph., Denton
 Cowgill, Lorene, Soph., Madison, Wis.

Davis, Alice, Fresh., Dallas
 Davis, Alma Helen, Fresh., Dallas
 Dikeman, Nancy, Jr., Temple

Elkin, Edna May, Soph., Midland
 English, Gretchen, Jr., Azle

Findley, Jacweline, Jr., Brownwood
 Finley, Audrey Leilia, Fresh., Dallas
 Finley, Mary, Fresh., Dallas
 Fitzpatrick, Lucy B., Fresh., Denton
 Folts, Frances, Fresh., Austin
 Forbes, Willie Alice, Fresh., Perryton
 Foster, Arlene, Jr., Galveston
 Fuller, Lola Mae, Special, Denton

Garison, Sue, Fresh., Dallas
 Gay, Dorothy, Fresh., Denton
 Grimes, Prestina, Fresh., Texarkana

STUDENT DIRECTORY

York, Dorothy Ann, Fresh., Plainview
 York, Myra, Fresh., Mineola
 Young, Aldah, Fresh., Wellington
 Young, Eva Lee, Fresh., McKinney
 Young, Katherine, Jr., Marathon
 Young, Mildred, Sr., Harlingen
 Youngblood, Elva, Sr., Henderson

Z

Zachry, Mary Winifred, Soph., Dallas
 Zimmerly, Corinne, Fresh., Dallas
 Zimmerman, Dorothy, Fresh., Dallas
 Zuber, Dru, Sr., Dallas
 Zwanzig, Addell, Soph., Galveston

Moseley, Rebecca, Jr., Quanah
 Muller, Viva, Jr., Commerce
 Myhand, Parosena, Fresh., Denton

Nall, Sidney, Fresh., Dallas
 Neelley, Martha, Fresh., Waco
 Nichols, Lucile, Jr., Belton

Paddock, Bessie Sue, Fresh., Poolville
 Plyler, Hazel, Soph., Saratoga
 Posey, Mrs. Martha, Sr., Hillsboro
 Price, Jene, Sr., Houston

Ramsey, Helen, Fresh., Little Rock, Ark.
 Range, Beth, Sr., Justin
 Ratcliff, Cora Lee, Soph., San Antonio
 Riney, Juanita, Sr., Denton
 Robertis, Minale, Fresh., Dallas
 Robinson, Palma, Jr., Coleman
 Ross, Elizabeth, Soph., Dallas
 Ross, Mary Anna, Soph., Floydada
 Runyan, Marion, Grad., Denton

Shields, Ruth, Special, Denton
 Simons, Catherine, Soph., Edna
 Slaughter, Betty, Fresh., Dallas
 Smith, Eula, Sr., Dallas
 Smith, Geraldine, Fresh., Fort Worth
 Smith, Janet, Fresh., Houston
 Spalding, Marie, Fresh., Sherman
 Stein, Pauline, Sr., El Paso
 Stephens, Mary Lew, Fresh., Dallas
 Stovall, Virginia, Fresh., Dallas
 Sutherland, Wanda, Fresh., Dallas

Taylor, Elizabeth, Fresh., Colorado
 Trussell, Elsie, Fresh., Fort Worth
 Tubb, Katrina, Jr., Canadian
 Tumlinson, Rebecca, Jr., San Antonio
 Turner, Lida, Jr., Paris
 Turnidge, Helen, Fresh., Abilene

Vaugh, Jenna B., Fresh., Denton

Waldrop, Mrs. Viva, Sr., Tyler
 Ward, Henrietta, Jr., Sylvester
 Wiley, Marilyn, Grad., Wheeler
 Willcoxon, Geraldine, Fresh., Denton
 Williams, Lois, Fresh., Denton
 Wright, Mattibeth, Fresh., Denton
 Wynn, Annette, Soph., Denton

"Hi Butch,"

You don't know
how thrilled I am to
have the great house
of writing in your, dear,
dear book. - Laying all
much aside, heris hoping
you will always be the
sweet girl that you
are now. And I will
always love you -
"Red"

Dear "Beulah"

It has been swell
knowing you this
year and I hope you
won't soon forget all
the fun we've had.

And "Butch" tell me
did you ever hear the
story of the little red
hen and the one
about the made fly?
If you haven't, what
do you know and I'll
tell you.

I think you're one of the
sweetest girls I've ever
known and that's on the
level too. Love to you.
Din

Dear Beulah B.,

I can't say anything original
but I mean it just the
same. I surely have enjoyed
living across the hall from
you this year and I'm
looking forward to next
year. Always be the
swell gal that you are
now.

Lots of love,
Annette

Dear "Butch"

There is so much
I would like to
say, but if I took up
all the space, you
wouldn't have room for
other autographs. I just
want to say that I have
enjoyed being with
you this year. I
really don't know a
word that would
express what I think
of you, you are sweet,
small, and every thing
in one. I hope our
friendship will be a
lasting one. Keep that
sweet smile, those
greeting eyes, and that
personality and you will
really go places.

Love U,
Butch

Dear Beulah

I have enjoyed
knowing you so
much. Never shall
I forget the Jr. dance
thank for the dress.
You are one
sweet girl and I
hope you will remember
a little shrimp like me.

Be sure to come to
see me this summer.
I love you,
Marguerite
Pflanzhaupt.

Dear Beulah -

Someday you'll
get to tell me
where you get all
these odd sayings
of yours - they
blay me.

Don't forget me
when you go
strapping off into
the world - and
may you have the
best of luck -

Jean Nussom

Dearest A.B.,

Little did I know that
day on the observation
platform that it would come
to this. But I'm so glad
it did. I'll never forget
all the fun we've had.
I hope we live as close
together next year as we
have the last two.

Stay as sweet as you
are, and always remember,

Mildred

Sugar is sweet
Orbits are blue
Roses are red
But you are true
To each of your friends
Hope you will
always stay as sweet
as you are - M.P.

(Butch to you)



Well, Beulah, it's a dog's
life we lead but fun lots of
the time, anyway. Get latched
me, writing over here with
the physical education majors.
Must be graduating from
the class of "sissies" you try
to tell us we are.

Beulah, you've certainly
been sweet to "Doc" and me
and I'll never forget your
earnest endeavors at the
Highland fling. I'm so
glad I get to know so
many of you swell girls
through your studying
with "Doc."

Sincerely
Winnie

Dear Beulah B.,

Well, son, I'd always
heard about how swell
you were - how sweet - and
what a heart of gold you
had, but it took living
as fourth floor Brock with
you to really know those
things were true. Don't
forget about ^{our} swell seniors
about particular things.
I wave you,
Sara Truett

