



DAEDALIAN





SIBBY CHRISTENSEN
editor-in-chief

JANE GOODNIGHT
art editor

NANCY BRITTAN
business manager

ANN BADOLATI
head photographer



DAEDALIAN

57



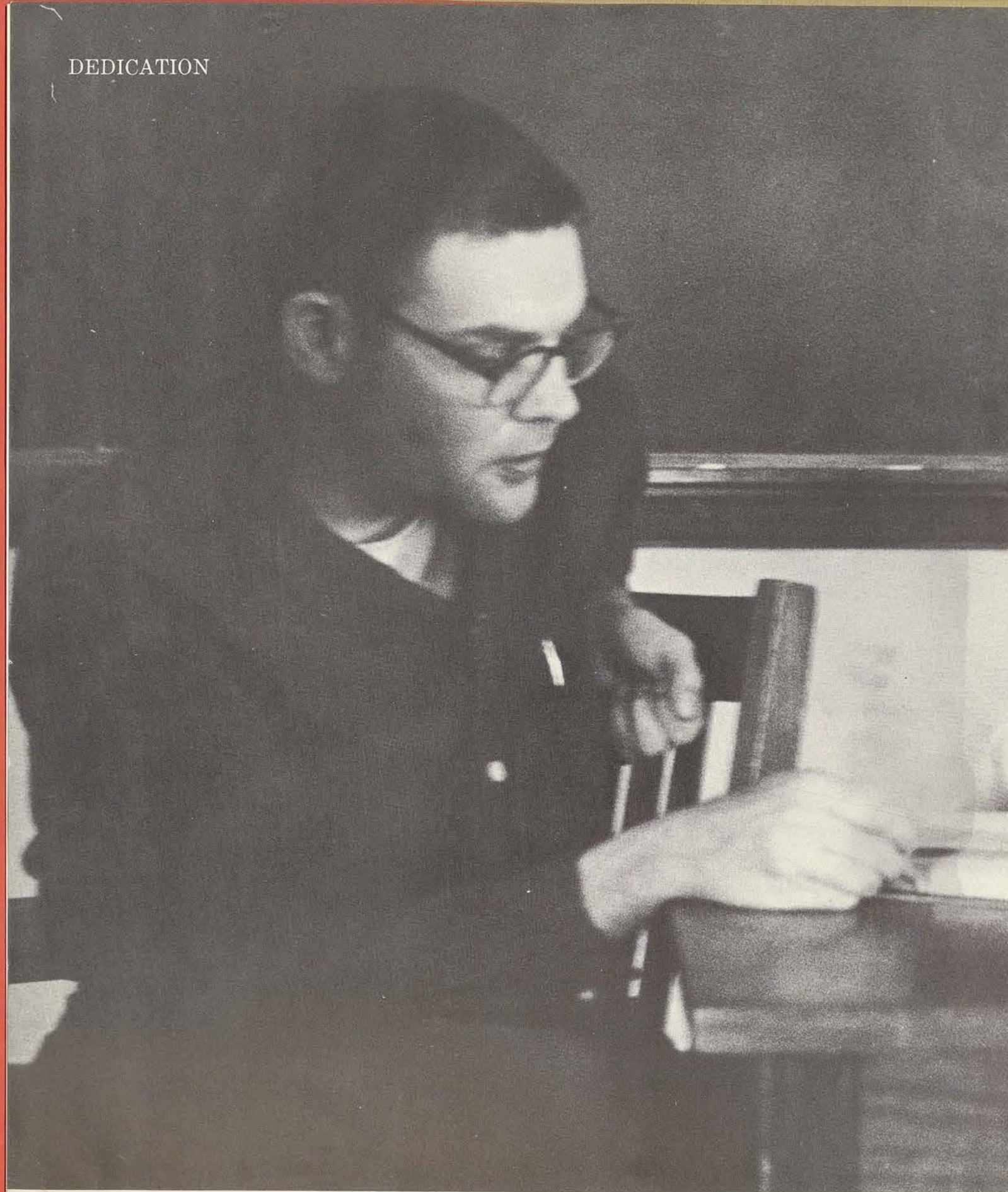

photos by dana smith

Ref
LD
7251
.T4225
1957

tscw's man of 'today'

In line with our contemporary "Today" theme, we have chosen to dedicate the 1957 Daedalian to a man of contemporary ideals . . . Dr. E. Robert Black.

To those of us who have had classes under him, we know him as a vast well of knowledge and philosophy. To all others who know him as technical advisor to such activities as Class Stunts, his advice and criticism are held as flawless, and the most familiar reference to authority from members of all classes, is "Dr. Black said . . ." All at once congenial and severely critical, he inspires students to higher optimum in quality for extracurricular and classwork activities.

To the man who commands respect, as a professor of speech, as commentator on the arts, as advisor to college activities, and as an intellect and dynamic personality, we dedicate this volume.



1-30119

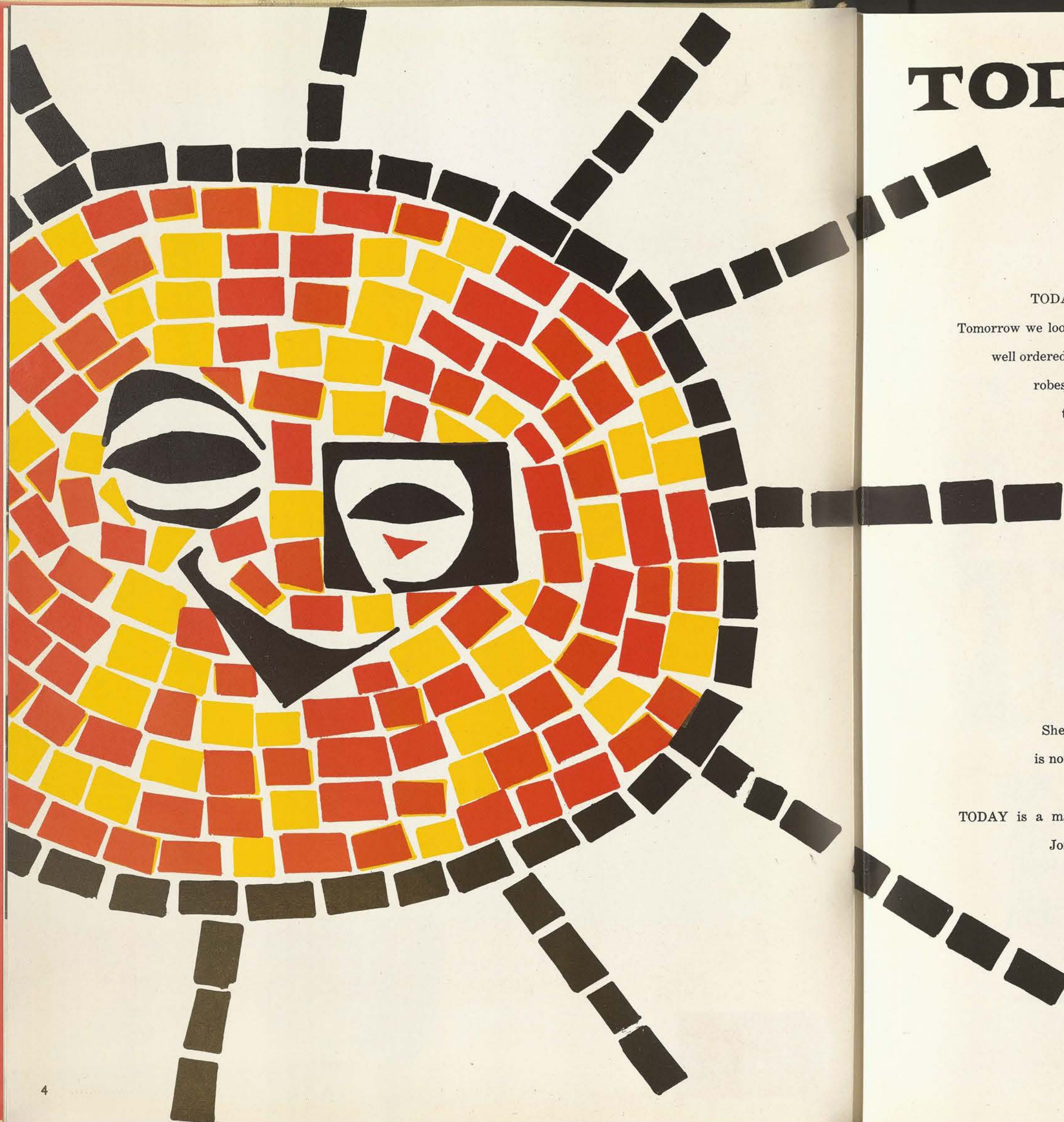

TODAY

TODAY—uppermost in our thoughts, around us like oxygen. TODAY is the most complete survey of everything under the sun.

TODAY is important in our lives, for it destines tomorrow. Tomorrow we look to our jobs and a permanent place in society. It is well ordered as we picture it, and only when we approach it in the robes of today does it become disconnected and unravelled, there for us to knit back together again in its planned form. Today is the elevator without the doorknob, the troubled plumbing, and centipedes. But it is also the day of experience and learning, and a measure of the highest height we can attain . . . at least until tomorrow.

The college student, as we see it, is one of the most contemporary-thinking members of society, with brand-new discoveries to her credit, both private and institutional.

She finds it easier to accept the new campus architecture, is not shocked by growing modern philosophies, and treats solution of the impossible only as a matter of time.

TODAY is a matter of keeping up with the world, not just the Joneses. In this way, the 1957 Daedalian has attempted, humbly, perhaps, not only to mirror today's college life frankly and realistically, but to practice what it preaches by creating what it believes is a contemporary, TODAY-minded idea in college journals.

table of contents

DEDICATION	2
ACTIVITIES	6
SPORTS	69
BEAUTIES	80
ALL-COLLEGE	98
WHO'S WHO	114
COLLEGES	128
CLUBS	160
ADMINISTRATION	200
CLASSES AND DORMS	214
Seniors	217
Juniors	249
Sophomores	261
Freshmen	281
INDEX	322
ADVERTISING	341
FEATURES	79,
96, 156, 198, 216, 317, 322, 323, 356.	

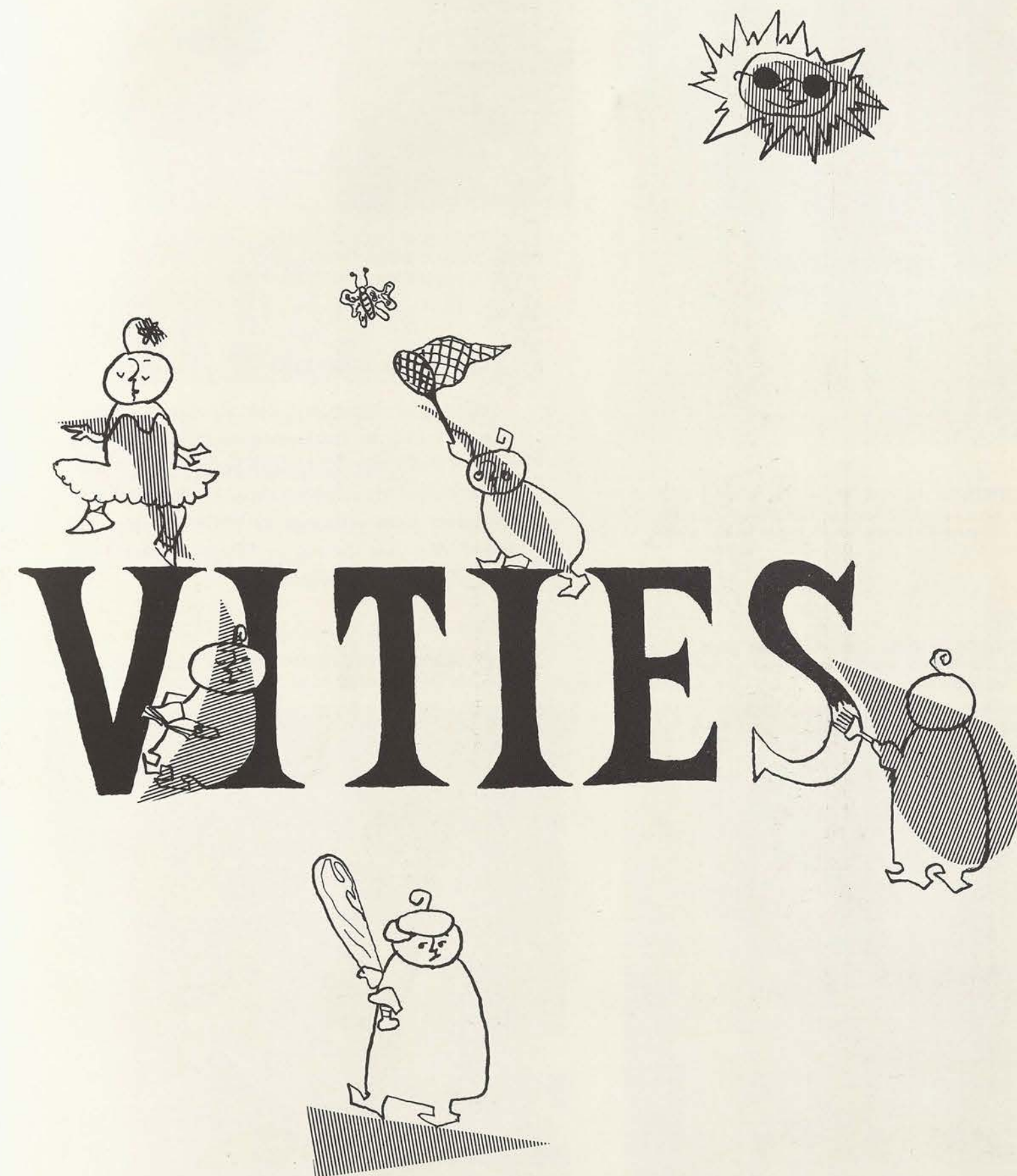
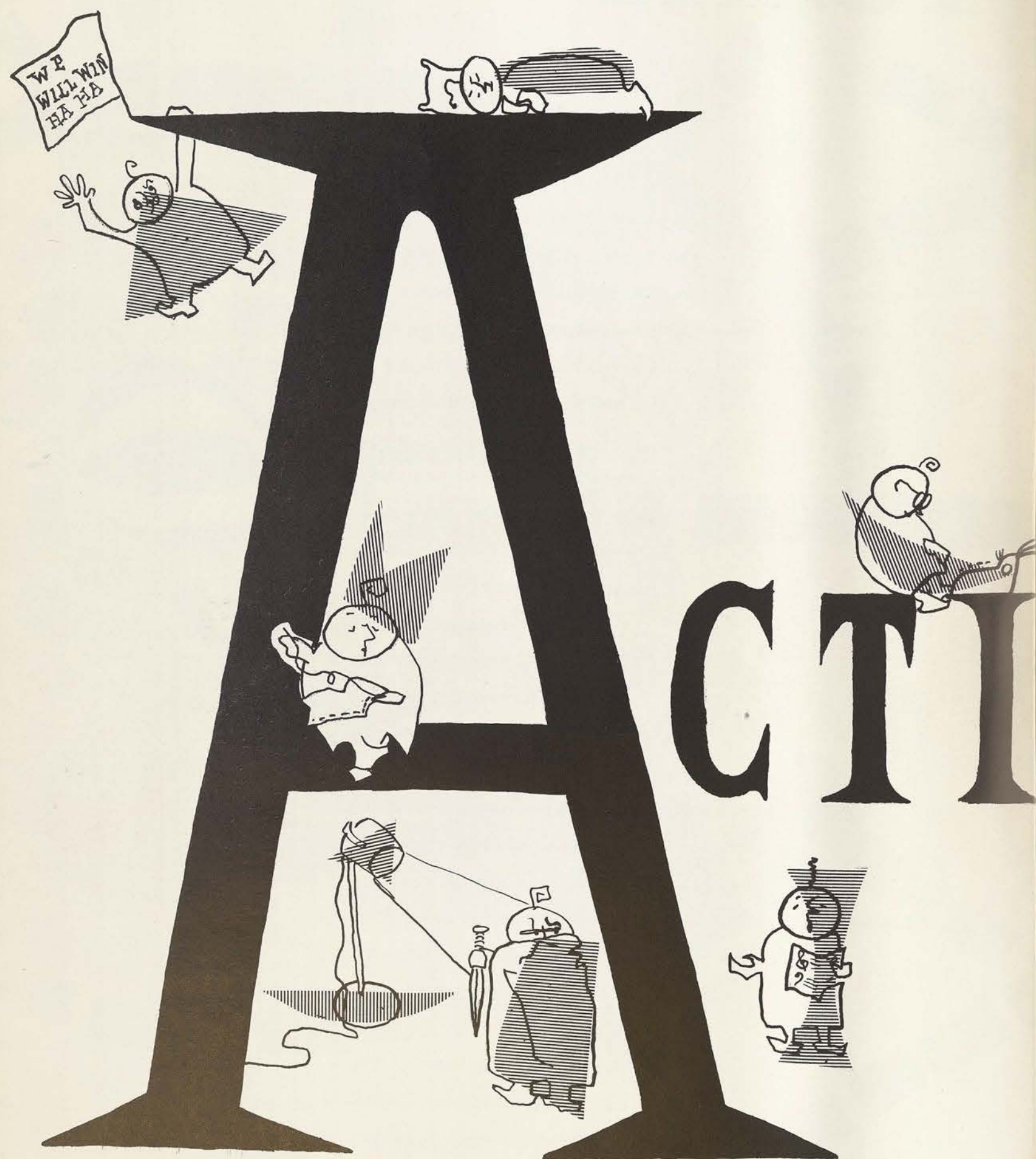

ACTIVITIES

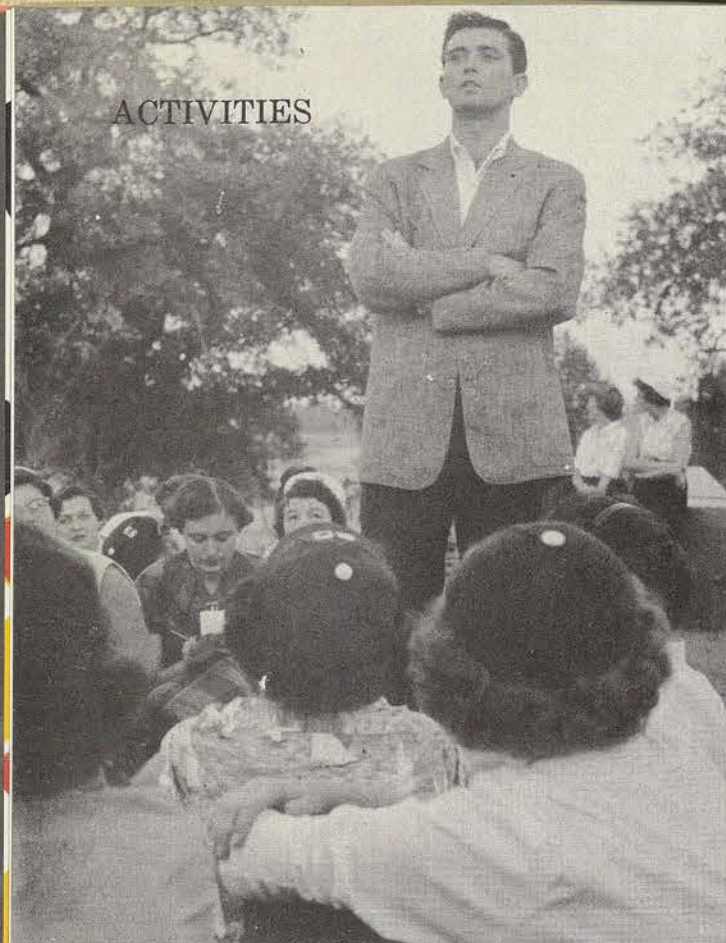

badolati

BIG THRILL for freshmen was a visit from Allan Case, singing lead in the State Fair Musical, "Damn Yankees," who came to the picnic to plug the show and meet the freshmen.

BIG BITE of fried chicken tastes good to Deanna Whiteside while she keeps an admiring eye on Allan Case.



CLASS SONG NOMINATION is presented by group from Sayers Hall. After songs from each freshman dormitory were presented, the class voted on their choice.

frolicking frosh

"Give us a chance and look at us go; 1-9-6-0!" pierced the air as freshmen chose their class song at the Frosh Frolic on the lawn of President John A. Guinn's home in September. Fried chicken and picnic trimmings were consumed as TSCW's largest and newest class met the star of "Damn Yankees" and CGA officers in CIA uniforms.

APPEARING INDIFFERENT to all the commotion, Hubbard Hall attendants open food containers and trays for

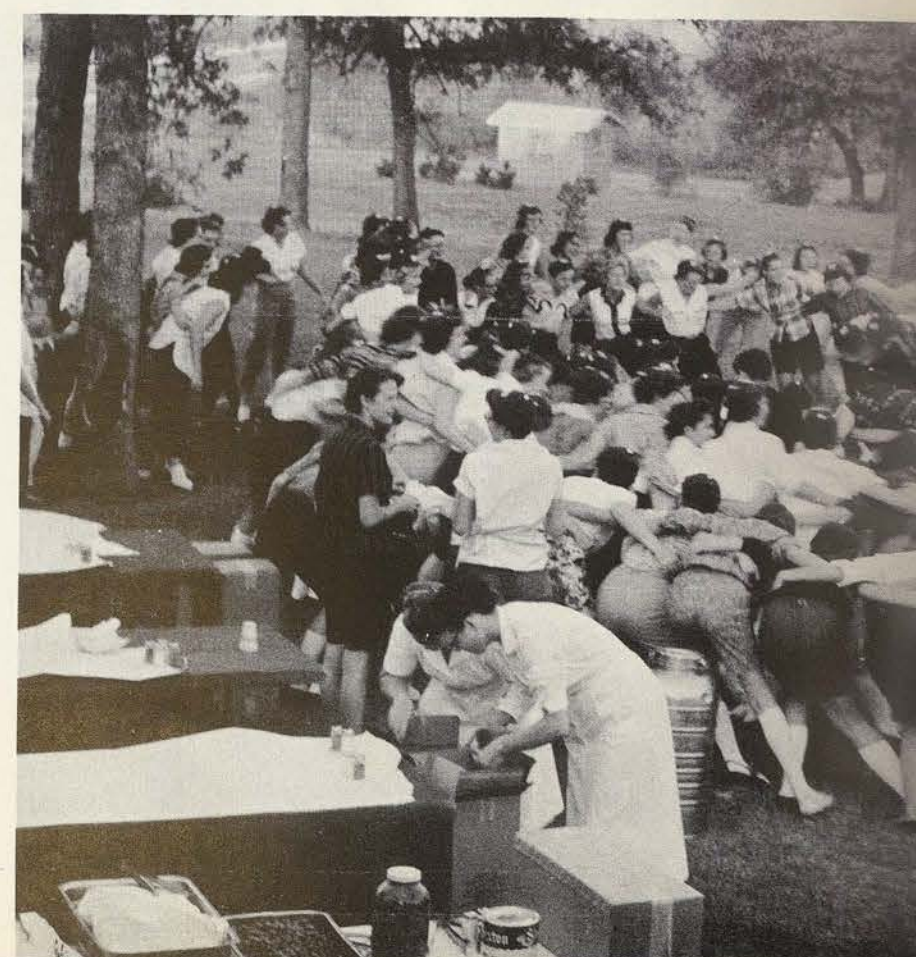

DRESSED IN CIA FINERY, CGA officers Rowene Campbell Miller, Grace Becker, Brownie Alford and Judy Nuhn look dubious about their renditions of old CIA songs which they are about to give.

picnic, while freshmen, creating a mass of tangled feet and swaying bodies, learn to "saw varsity's horns off."

badolati



ACTIVITIES

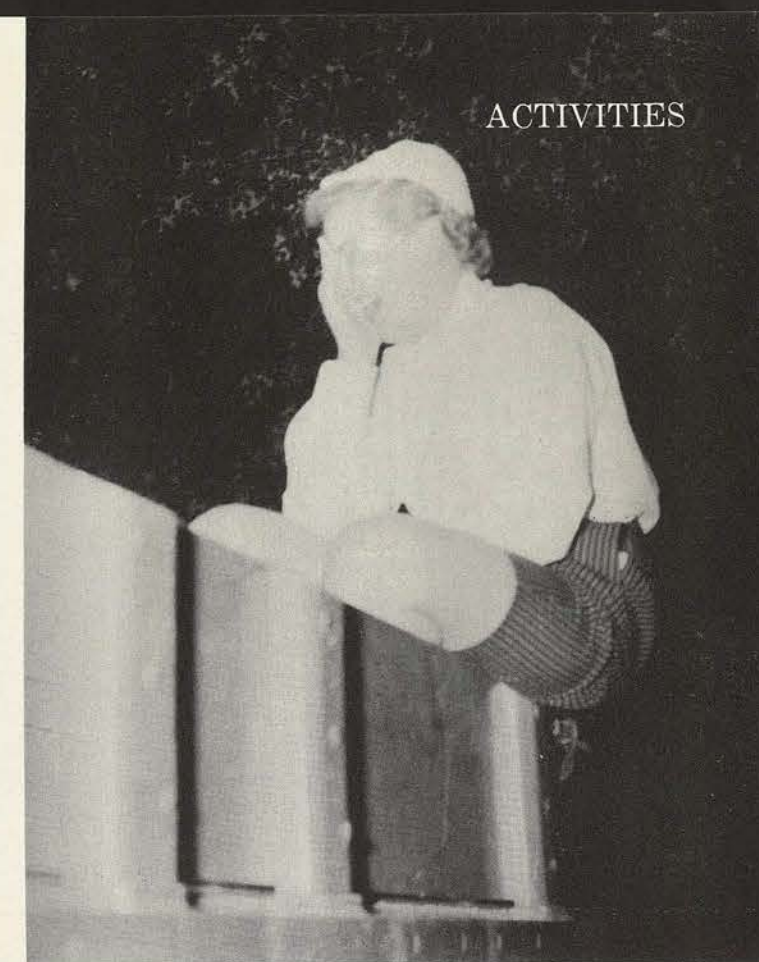

LARGE CHARGE is registered by Student Council member Jane Perry, as she takes in the program which was presented on the back of a truck.

YELLING PROUDLY that they are the class of 1960, the freshmen end the Frolic with a wild wildcat yell.



ACTIVITIES



OVER 1000 LANTERNS GLOWED brightly, symbolizing friendship between upperclassmen sponsors and their "little sisters" in the year's first all-college function, the Lantern Parade.

FIRE-LINE ILLUSION is given by time exposure photograph of Lantern Parade march, winding down the street in front of the Education Building. The parade route illumined the boundaries of the 220-acre campus from the Little Chapel, past the Household Arts Building and Demonstration School, down Texas Street and up to the Music-Speech Building, where the tour terminated.

christensen



lighting the path to friendship

For sort of a mass get-acquainted party for this year's record crop of freshmen, All-College Night, to introduce campus leaders, and the luminescent Lantern Parade, to meet upperclassmen personally, were consolidated into an evening's entertainment which included the friendship parade, old-fashioned sing-song and the all-college program.

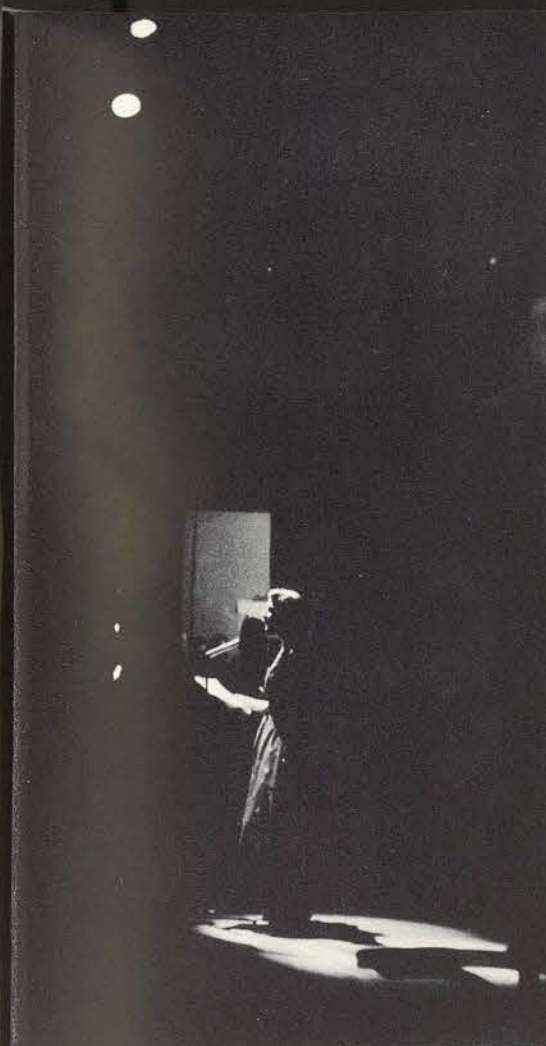

MISTRESS OF CEREMONIES for hypothetical WCST-TV makes introductory remarks in a lone spotlight before the All-College Night program begins.



CGA OFFICERS crowd around a table for a rehearsal conference on staging the All-College Night's WCST-TV program.

badolati

TIRED FEET are part of college life, says Pat Quesenberry to a group of freshmen after showing them the campus.

UPPERCLASSMEN GUIDES Kay Williams, Harleen Workman and Bettye Jo Soloman take a coke break with freshmen after guided tours.



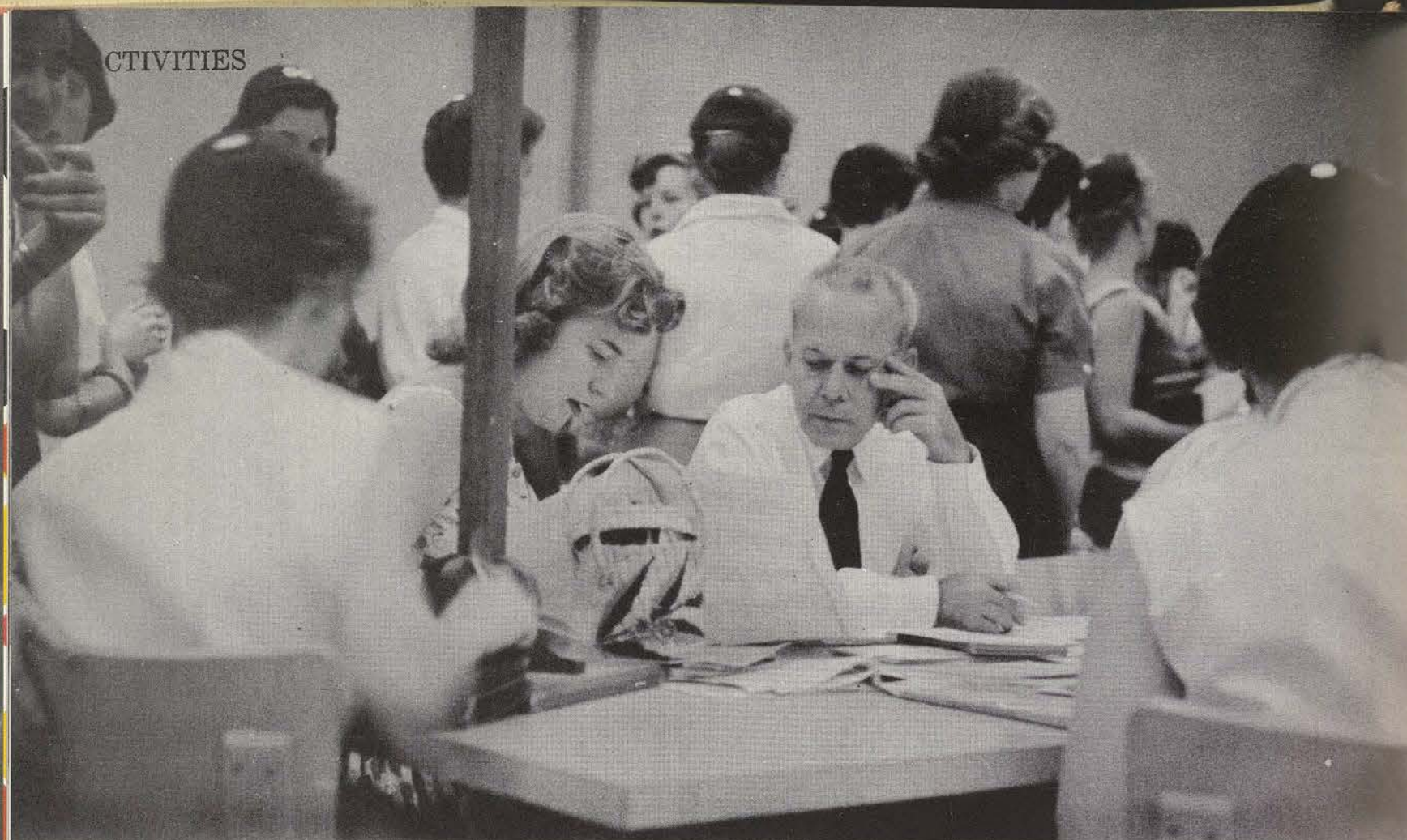

FACULTY-STUDENT conferences are just the beginning of registration. Dorothy McClenahan asks Dr. Morrison's advice while other business majors wait their turn.

christensen

HAVING Dean Keyes check her schedule, Margie Garza awaits his approval of the no Saturday classes.



tessies hurried up to wait

Hubbard Hall's South Entrance turned from a dining room into a mad jumble of confused but determined students, rapidly-moving pencils, exhausted faculty advisors and overworked adding machines as registration for first semester 1956-57 began.

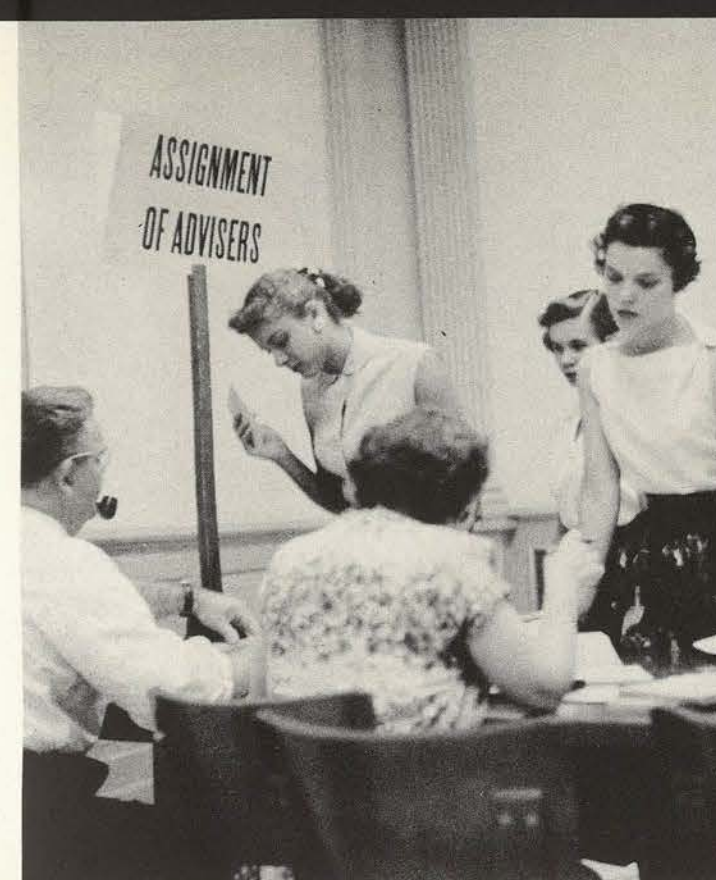

ASSIGNMENT of faculty advisors is an all-important part of registration. Here, sophomore Carol Schambra gets processed through the line.



DISCONCERTED STUDENTS wait as a faculty member strives to convince a student that Saturday classes aren't so bad after all.

WRITING a check for room and board, a student is on the last leg to officially enrolling in TSCW.



FACULTY MEMBERS as well as students have long waits. Dr. Andrew Ashburn has that "Won't anybody take my math course?" look.

badolati

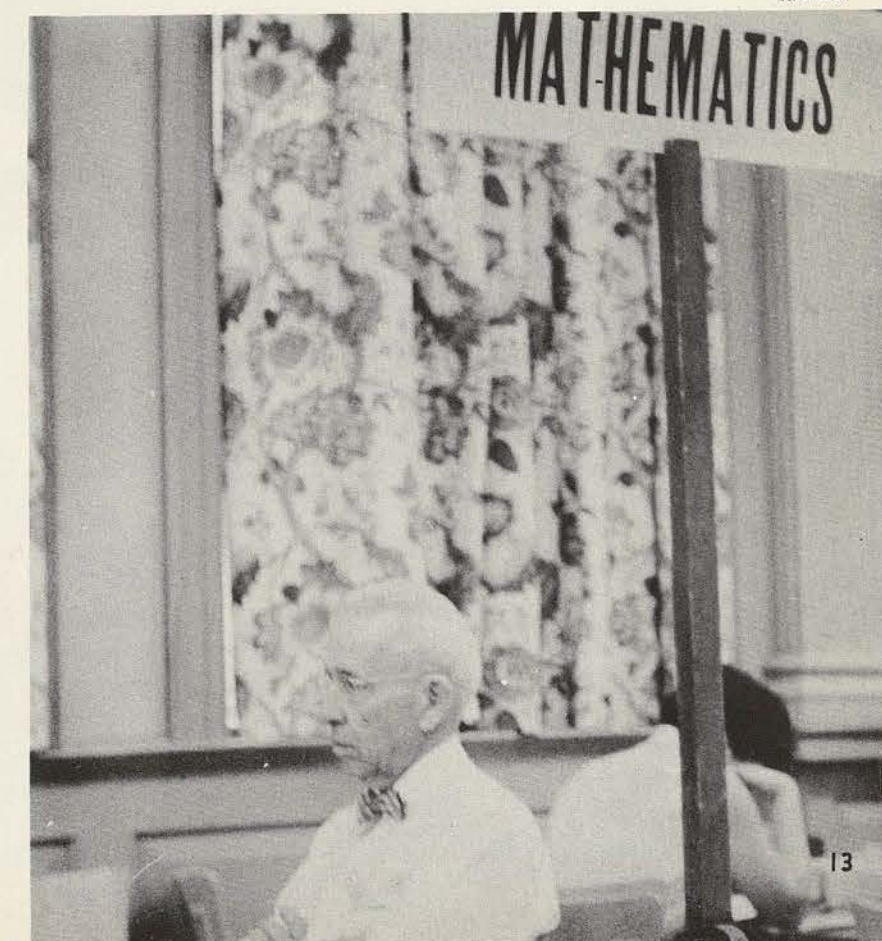

ACTIVITIES



rummaging and reminiscing

The Student Finance Council, by offering students bargains in discarded jewelry, clothes, and furniture at below-bargain-base-ment prices at the Rummage Sale at the close of September, raised enough money for several freshman scholarships.

A week or so later the emphasis shifted from all-college to class organization, and all four classes had fall introductory fetes, including the Frosh Frolic, Sophomore Harvest Moon, Junior Hayride and Senior Breakfast. All get-togethers had a reminiscent flavor, the seniors presenting a program of Stunt songs, and the other classes including singing of traditional music.



SENIORS Dodie Anselin and Ginny Morgan enjoy cigarettes and coffee during the Senior Breakfast in Hubbard's Banquet Room.

JUNIORS HELP THEMSELVES to dough-nuts and cider on the Junior Hayride at Lake Dallas.



BONFIRE STRATEGY is put to use by sophomore students with a woodpile and plenty of persistence at the Sophomore Harvest Moon in Lowry Woods.

ACTIVITIES



badolati

MID-MORNING NOTATION of Rummage Sale's progress is taken by SFC President Kay Williams, looking over a furniture crate full of used but still-useful articles. Merchandise for sale was collected from contributions by students and articles left in dormitories after the close of school last year.

UNCOVERING COVERALLS, junior Mary Coral Findley is hopeful for an at least near-fit.



BARGAIN HUNTING amid piles of available articles, a prospective buyer carefully eyes a piece of jewelry.





ACTUAL BUILDING of the booths for Gold Rush Carnival started days in advance. Margaret Dyer and a college employee put the finishing touches on the Fortune Teller's booth.

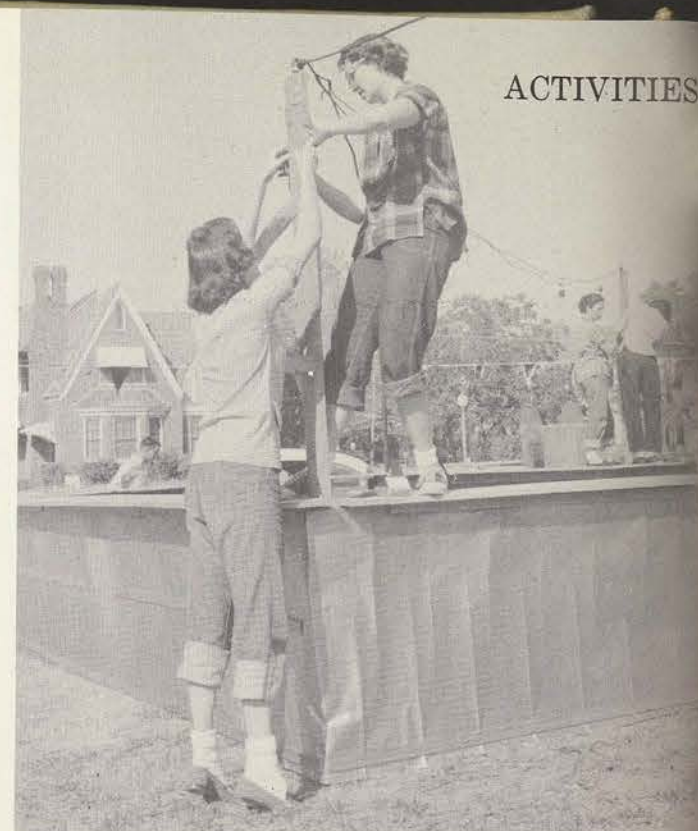

WORK, WORK and plenty of ingenuity were required to set up and decorate booths. Students wrap crepe paper around light poles in the last stages of decoration.

ALICE'S TEA PARTY, given by Stoddard Hall ladies, complete with Mad Hatter, March Hare and Queen of Hearts, rolls down Oakland on its way to winning the float contest. badolati



of books and booths

Story book characters got crepe paper treatment as Gold Rush floats paraded across the TSCW campus and through downtown Denton. The project took hours of making papier mache, stuffing napkins into chicken wire and making book title letters three feet high. Tessies decorated booths by day, then turned into carnival barkers selling food, fortunes and fun that night. Student-produced variety shows carried customers "Out of Space" as Martian dancers, singers and bands performed.

LOWRY GIRLS prepare to hang the bell in front of the "LITTLE RED SKOOL House" on their Tom Sawyer float.

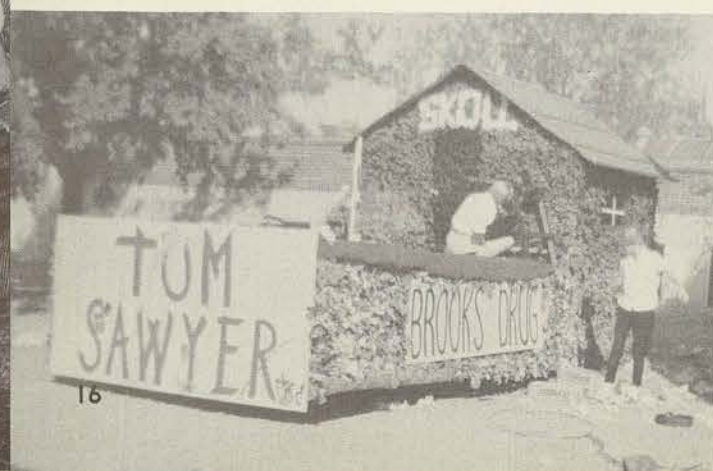

christensen

"ONE BIG ORANGE comin' up," says a waitress in the soft drink booth to her co-worker. In addition to drinks, hundreds of hamburgers, hot dogs, Mexican dinners and fried chicken were consumed by carnival customers.

CARNIVAL Variety Show planning committee, Jane Walters, Nan Hubbell, Mike Taylor and Glenda Klein, appraise one of the talent tryouts. badolati



ART STUDENTS busily sketch caricatures while onlookers laugh at a patron's pose.

KIDDIE RIDES attract children of faculty members and other Denton families.

RHYTHMIC castanets and swirling red skirts add an authentic air to freshmen Imelda Laurel's Spanish dance.





HONORED GUEST on the Howdy Dinner program was Elvis Presley, alias Dodie Anselin, gratefully accepts the key to Podunk with "Ah thank ya all."

parties and politics

Filet mignons and Elvis "Dodie" Presley greeted guests at SFC's Howdy Dinner. "Potential voters" came at 5:15 and 5:45 to hear campaign speeches (and music) for Podunk's unbeatable presidential candidate.

In the year's first election freshmen had their introductory try at college politics when they chose Bette Sue Blossom as their class president from a slate of 16 candidates.



STUDENT COUNCIL member Sibby Christensen collects votes from some of the 800 freshmen after final campaign speeches.

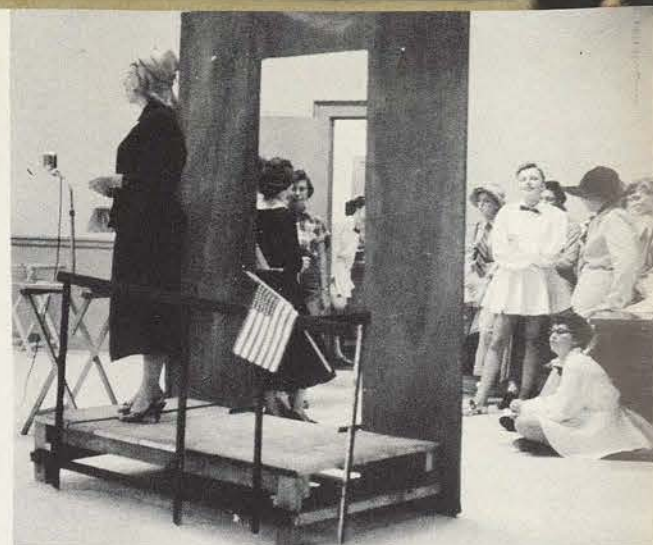

APPEALING TO WOMEN VOTERS, Senator Shenley, the only woman senator, alias Dawn Crisjohn, asks women to rise up and vote.



CAPERETTES make adjustments to their costumes before dancing on the Howdy Dinner program.



ROOMMATE, just because we're both candidates, you don't have to hide behind the curtain to vote, Jeanne Hill tells Sally Stevens in the Green Room after freshman officer election speeches.



"JUST A LITTLE MORE ICE, darlings," says Mrs. Fleta Roubieu, Smith-Carroll housemother, to Jo Labruzzo, Mona Walker and Helen Kelly as they prepare punch for the Junior Open House for Freshmen.



LEFTOVER PUNCH is dutifully disposed of by Lou Watson after the Open House had closed down.

behind receiving lines

Two initial punch bowl and receiving line affairs for the year were the Junior Class's Open House for freshmen and President John A. Guinn's reception for campus leaders and officials.

WAITING FOR DADDY, young Diane Guinn appears disinterested in the long lines of faculty members, administrative officials and campus leaders filing by the receiving line at the President's Reception.



ACTIVITIES



BEFORE PRE-RUSH tea started, literary-social club members make checks of name cards for rushees.

badolati



the rush is on . . .

Club hopefuls put on their best party finery to meet literary-social members at a pre-rush tea which preceeded a week of rush parties given by each club. After treasure hunts, steak frys, space rides, scenes behind the Green Door, trips to candy land and gypsy, penthouse and country-style parties, most rushees became pledges. Then it was members' turn to be honored while lowly pledges waxed floors, washed cars, ironed clothes and sang praises to the club of their choice.

"WHAT DO YOU mean, you've never heard of Philos?" Beverly Crull, Philomathia president, seems to be asking a group of Pre-Rush Tea guests.



ADELPHIAN officer Katie Aldridge greets guests at their "Behind the Green Door" party and another member, Eugenia Hearne, presides over the guest book.

RED AND WHITE PEPPERMINT THEME brought out Athenaeum Club officers dressed as candy canes and members dressed as little girls. **TREASURE HUNT** took Delian guests on a campus-wide search, to later return to eat pirate food such as hot dogs, cider, and doughnuts. **FORTUNE TELLER** Francis Apodaca reads good fortune in a rushee's palm at the Mary Eleanor Brackenridge gypsy party.



NAIALGA LAND was the destination of Aglaian Club rushees, who were transported by space ship and entertained with a program that was "out of this world."

STEAK FRY FETE dazzled Chaparral rushees, who were later entertained with songs and a balloon-bursting contest. **POURING CIDER** was part of L'Alle-gro members Midge Rucker, Judy Bores and Rita Cheves' preparations for their rush party.



badolati

"THERE'S A SPOT," says Philo member Mary Ann Carswell to pledge Rubyetta Easterling Cain while Philo pledge Barbara Johnson shines up the back window of a member's car.



LOWLY AGLAIAN Mary Hart takes necessary equipment to the dorm laundry room to wash and iron clothes for her "big sister."





BIG MOMENT for Seniors came when their rings arrived. Here, Janie Ellis and Gail Bender proudly admire the intricate engraving while classmates wait impatiently for their rings.

just part of living

Life on the TSCW campus wouldn't be complete without the thrill of receiving that Senior ring, eating Halloween Dinner on white tablecloths decorated with black cats, numerous teas and open houses, or hearing three bells at 2 a.m. which mean a dash downstairs for a fire drill.

ADMINISTRATIVE GUESTS at Hubbard Hall's Halloween Dinner included Comptroller L. L. LaRue and his family.



TESSIES ATE by candlelight Halloween night while goblins, witches and pumpkin heads garnished the tables.



STUDENTS CHAT with Mrs. Alfred J. House, president of the Texas Federation of Women's Clubs, at a tea given in her honor.



AFTER CHECKING the windows, grabbing a towel for the head and dousing the lights, juniors rushed down Smith-Carroll's stairs for the first fire drill of the year.

AFTER CLEARING the dorm, there's the long wait in the cool night air, so Tessies chat, yawn, shiver or try to sleep standing up.



ACTIVITIES



SHUCKS FLEW when representatives from each dormitory tore shucks off corn and skin off fingers in the featured contest of the Corn Huskin' Bee.

badolati

early american in late october

STRIPED SUSPENDERS and six-part harmony directed by Sue Hampe won Stoddard's cowboy-attired ladies, singing "Oh Suzannah," the blue ribbon in the Sing-Song contest.



WRA's October Corn Huskin' Bee recreates an early American festival, including hog and chicken calling, log sawing contests and folk dancing, heartily punctuated with the smell of hot cider and other refreshments. The Rusk system tallied the most points toward the WRA cup in the Bee's competition, Smith-Carroll Hall collected the blue ribbon for shucking the most corn in three minutes, and Stoddard Hall's chorus, singing "Oh Suzannah," placed first in the Sing-Song contest.



DEANS SHUCKED CORN, TOO. Here "country boys" Dean Fenton Keyes and Dean Francis Emerson keep a watchful eye on their Student Council member opponents.

ACTIVITIES

ROPE TWIRLING skill is demonstrated by Lelani Heath, executing a fancy rope twirl.



"TLL CATCH YOU YET, you dirty old hog," yells one of the tryouts in the hog callin' contest as she chases the imaginary creature across the stage.



FIRST PRIZE WINNER Betty Ready stretches her suspenders to get more volume to call her chickens.

FIDDLES AND GUITARS furnishes "straight from the hills" music for square dancing throughout the evening.

christensen



ACTIVITIES



"HAVE OFF YOUR coat, calm yourself and I'll pour some tea," Mama tells Aunt Segrid in "I Remember Mama," first Freshman Theatre production of the year.

badolati

freshmen "remember mama"

"I Remember Mama," a freshman theatre production, stages the trials and tribulations of a Norwegian family in America. The story is told by Katrin, the oldest daughter who later became a successful writer by telling it in a book published under a pseudonym. Throughout the play the wisdom and love of Mama was the bulwark on which the entire family depended. It was Mama who made the relatives realize after Uncle Chris' death that love is more important than money and pride.

LAST MINUTE retouching is applied to the makeup of the doctor by Dr. Josh P. Roach, director of the production.



"NOW, BROTHER, you just listen to me," Mama Barbara Brown tells Uncle Chris. "If you didn't scream so loud the Aunts wouldn't be afraid of you."

badolati

ACTIVITIES

KATRIN, played by Jeanne Hill, told the story of the play and took part in the action onstage as the daughter who wanted to become a famous writer.



"BUT MAMA, we just must have enough money!" wails daughter Christine, played by Rebecca Clapp.



ACTIVITIES



LITTLE CHAPEL SERVICE began the final day of judging sweetheart nominees.

Eleven Aggie "brass" judges spent a glorious TSCW weekend judging and socializing with that many nominees before choosing Shelby Sanders for the 1957 Aggie Sweetheart title. Nominees were elected from their classes, underwent preliminary judging by Aggies via photographs.

The Aggies, several thousand strong, returned northward to TSCW several weeks later to escort their Tessie dates to the Pre-Corps Trip Dance on campus and the Corps Trip itself in Dallas.

eleven sweethearts to choose from

HUBBARD HALL BREAKFAST gives Aggie judges a morning's eye view of nominees.

"OH, YOU CAN'T MEAN ME!" exclaims sophomore Shelby Sanders as she is proclaimed 1957 Aggie Sweetheart.

CADET COLONEL Jack Lunsford poses with Shelby for their first formal photograph as sweetheart and colonel of the Corps.

badolati



AGGIE SWEETHEART Sanders and Cadet Colonel Lunsford survey the parade of thousands of A&M Corps members from the reviewing stand on Main Street in Dallas.

dallas, dates and victory

Crowds cheered a half-hour-long Corps Trip parade down Main Street in Dallas and joined Sweetheart Sanders and Cadet Colonel Lunsford in watching and listening as thousands of uniformed cadets marched past in step with "The Aggie War Hymn."

STIFF-BACKED, Aggie Buglers stand at attention as they await the signal to strike up the Aggie War Hymn.

christensen

THE 220-PIECE AGGIE BAND keeps perfect cadence as it marches past the reviewing stand.





SEVENTY THOUSAND fans watch as Cadet Colonel Lunsford gives Shelby Sanders a record-breaking kiss on behalf of the Corps to the tune of "Let Me Call You Sweetheart."

christensen

"HOW DO YOU SPELL THAT FIRST NAME?" a Dallas press photographer asks Sweetheart Shelby in a half-time interview.



AGGIE COACH "BEAR" BRYANT and three of his reserves watch their teammates march toward the final touchdown in their 33-7 victory over SMU.



a record-breaking day, all the way

Record-breaking was breaking out all over at the Cotton Bowl that Saturday as the fighting Aggies smeared the Southern Methodist Mustangs 33-7 in their own stadium, and the Cadet Colonel gave Sweetheart Sanders an over-time kiss in behalf of the Corps. Tessies and their dates stood and cheered as Crow and Pardee evaded Pony tacklers for gain after gain.



AGGIE GRIDDER John David Crow streaks into the open to grab a perfect pass.



THAT PASS earned the Farmers a touchdown, and the touchdown earned the cadets a kiss from their Tessie dates, the customary reward for an Aggie score.

GIG 'EM, AGGIES! A yell leader's raised thumb signals Corps members and their dates to keep the chant going.



DESPITE CLOSE CROPPED HEADS EXPOSED to the 70-degree sun, freshman band members make the Cotton Bowl rock with the musical assertion, "We Are the Aggies."

badolati



"I MAY VOMIT!" groans the convalescent Sheridan Whiteside (Ruth Brown) as he surveys the admiring or indifferent crowd of people who have come to watch or assist in his entrance from "that drafty sewer you call the library." Among the varied specimens of mankind subjected to his sufferings are (left to right) a neighbor-admirer, Mrs. McCutcheon (Marijo Roach); June Stanley (Cindy Searles); the local-yokel doctor, Dr. Bradley (Dana Smith); Whiteside's nurse, Miss Preen (Dodie Anselin); and his secretary, Maggie Cutler (Alice Coleman).

WHITESIDE'S GIRL FRIDAY, Maggie Cutler, is the only one of his associates who manages to be blasé about the famous man and is able to put up with his tantrums and ups and downs.



man who came to dinner

Moss Hart and George S. Kaufman's "Man Who Came to Dinner" is a direct characterization of the late Alexander Woollcott, author, humorist, broadcaster, and super-cynic. In the play, Sheridan Whiteside (played by Ruth Brown in the Little Theater-Arts in Action presentation) is all of these.

Whiteside manages to lead everyone a merry—or miserable—chase during a convalescent period for a broken leg, from driving the Earnest W. Stanley family from their own living quarters and disrupting their personal lives to rearranging the love-life of Whiteside's actress-friend, Loraine Sheldon.

The TSCW presentation, directed by Dr. Robert Black, played to capacity all three nights during its run as part of the Arts in Action series. All actresses in the play indicated by their performances that they thoroughly enjoyed the reign of Sheridan Whiteside.

christensen



"I WAS DREAMING OF LILLIAN RUSSELL, and I awake to find you." Whiteside catches Nurse Preen trying to eavesdrop on his audio hookup to a box of breeding cockroaches.

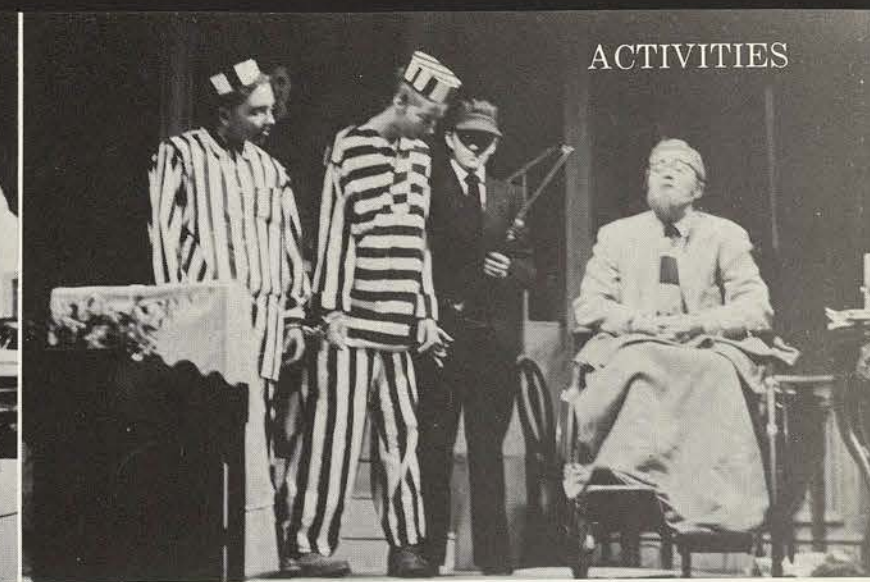

PERFECT GUESTS for dinner, in Whiteside's estimation, are two convicts from the Elias P. Crockfield home, including Henderson and Michaelson (Edna Steen, Cindy Searles), the former who as a hatchet-fiend "always chopped them up in a salad bowl."



"GOOD EVENING, Mr. Whiteside," was the usual greeting of Harriet Stanley (Barbara Ward), the slightly nutty link in the Stanley family and an intense admirer of Whiteside.



OVERFLOWING WITH PEACE AND KINDNESS, Whiteside broadcasts with his singing guests, in this case the Denton Boy Choir, representing the calm before the storm, represented by Stanley family outbursts and Miss Preen, having just been bitten by a gift penguin.

MORE GIFTS AND GUESTS, Actress Loraine Sheldon (Helen Travis) and an Egyptian mummy case make a case in point on how to get rid of an unwanted guest and an undesired mummy case, via trapping during a dramatic recitation. Banjo and Whiteside co-conspired.

"OWW, DAMN IT!" Whiteside breaks his leg again while leaving from a week-long confinement. Coming to his call are a reporter, Bert Jefferson (Jane Johnson), Dr. Bradley and Maggie.

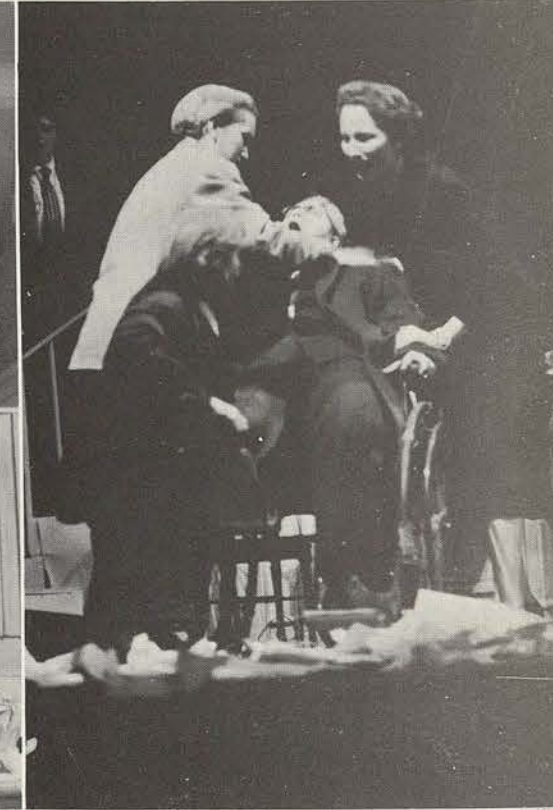

ACTIVITIES



"HEY, LET ME POSE before you snap that picture," says composer-pianist Oscar Fox. Texas born Fox appeared with baritone John Seagle in a Thursday assembly to open the 1956-57 Concert & Drama Series.



RALPH NIELSEN AND AUDREY PAUL strike a pose in their performance of the English version of "Carmen."

PAUSING FOR MEDITATION is Jane Rankin, star of Puccini's one-act opera "Sister Angelica."



A NUN ON STAGE, A STUDENT IN REAL LIFE—and homework must be done in spite of rehearsals.



AN APPARITION OF THE VIRGIN and Sister Angelica's child appear before the penitent nun in the 1956 Opera Workshop presentation.



GLENN MILLER'S ORCHESTRA RELIVES "TUXEDO JUNCTION" at a concert preceding their November 3 dance. In the right background director Ray McKinley sparks his band playing in the Glenn Miller tradition.



"HEY, LET ME POSE before you snap that picture," says composer-pianist Oscar Fox. Texas born Fox appeared with baritone John Seagle in a Thursday assembly to open the 1956-57 Concert & Drama Series.

BACK FOR ANOTHER ENCORE after "Havana," Seguidilla" and "Gypsy Song" is Metropolitan Opera Star Rise Stevens accompanied by James Shomate.



THE BEAUTIFUL SOLOIST who was once told she was not glamorous enough for opera, graciously autographs a young admirer's program following her December 7 performance.



STUDENTS CONGRATULATE RISE STEVENS on her concert. The mezzo-soprano displays the sociability of the charming person she is.



THE TSCW MODERN CHOIR joins the orchestra in a presentation of Debussy's "La Damoiselle Elue." Mrs. Florence McCracken Vachon, assistant professor of music, and Sung Suk Lee, junior chemistry major from Korea, were soloists.



"LET'S HAVE A CIGARETTE before tuning up," suggests a member of the Dallas Symphony Orchestra. Walter Hendl conducted the orchestra in their opening concert of the season.





"NOW BE CAREFUL not to put boys in girls' dorms," Ann Minick, assistant director of the News Bureau, instructs journalism majors the night before Texas High School Press Association delegates began to arrive.



"NO, NOT EVEN AT THSPA do we serve breakfast in bed," says Mary Grace Wilhelm, junior j major, to an optimistic THSPA delegate.

a pressing time

Seven hundred high school journalists invaded the campus for a two-day Texas High School Press Association conference in December. TSCW journalism majors served as THSPA hostesses, directing delegates to proper dormitories and photography exhibits and entertaining with a coffee and a dance. Earl F. English, dean of the University of Missouri school of journalism, delivered the keynote address just before officers were elected for 1957-58.

THETA SIGMA PHI MEMBERS Ann Badolati and Gail Flanagan tell the many duties involved in publishing an all-girl daily paper and 365-page yearbook.



"WELL, HOW LONG DOES IT TAKE to learn to read type upside down and backwards?" THSPA delegates ask two senior journalism majors.



FRESHMEN REVEALED PROMISING TALENT in "Le Cafe Americaine," their talent assembly. The street cafe scene, complete with red and white checked tablecloths and flower venders, featured songs and dances from countries around the globe.

december doings

"ISN'T IT WONDERFUL to be waited on?" Smokey Rogers and Betty Skinner seem to be thinking as they wait to be served at the Sociological Society's Mexican Supper.



HOLDING HER HAT ON, a freshman visitor at the Senior Open House signs the guest book while senior Rose Marie Heer looks on.



ACTIVITIES

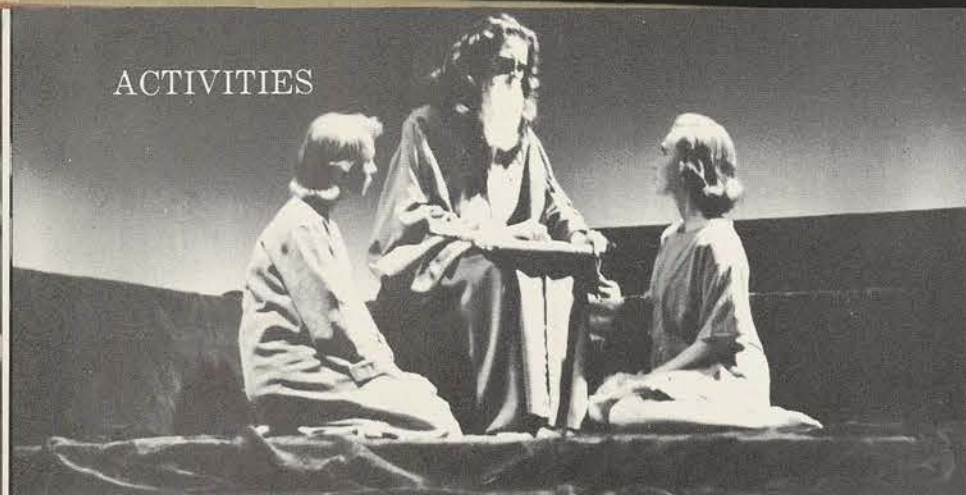

THE PROPHET SIMEON (Barbara Browne) reveals the birth of Christ to grandson (Suzan Wilcox) and granddaughter (Edna Steen).

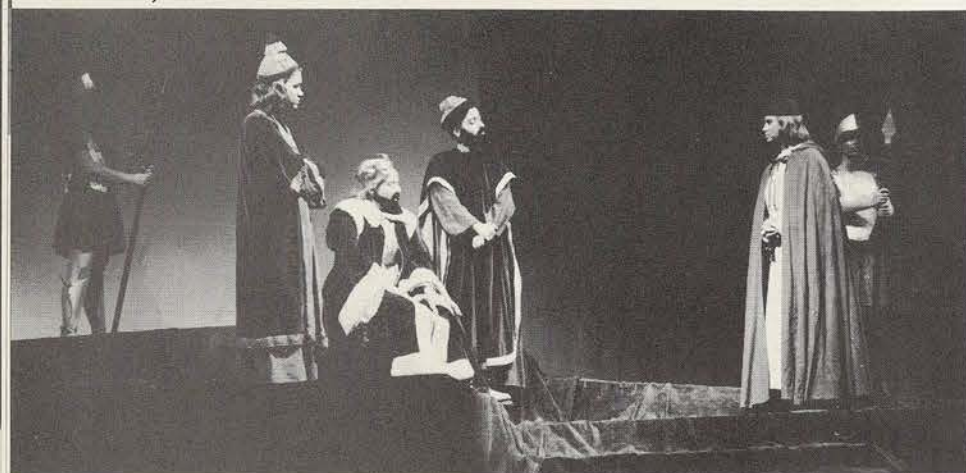

"WHAT? ANOTHER KING!" shouts Herod (Darla Jean Brooks) as he is questioned about the whereabouts of the newborn King.



THREE WISEMEN (Lynette Harris, Sandra DeFore, and Ann Dickinson) offer precious gifts of gold, myrrh and frankincense to the Christ child.



"GLORY TO GOD IN THE HIGHEST, peace on earth to men of good will."



christensen

HARK! THE HERALD ANGEL narrates the Christmas story between scenes of the pageant.

nativity pageant

WITH THREE MINUTES TO GO, cast members relax before going onstage.

badolati



campus christmas

CHRISTMAS AWAY FROM HOME can be Christmas after all, students discover by decorating small trees on tables in their dormitory rooms. Multicolored lights and Christmas carols on radios and record-players lent an air of festivity to the campus during pre-vacation days.

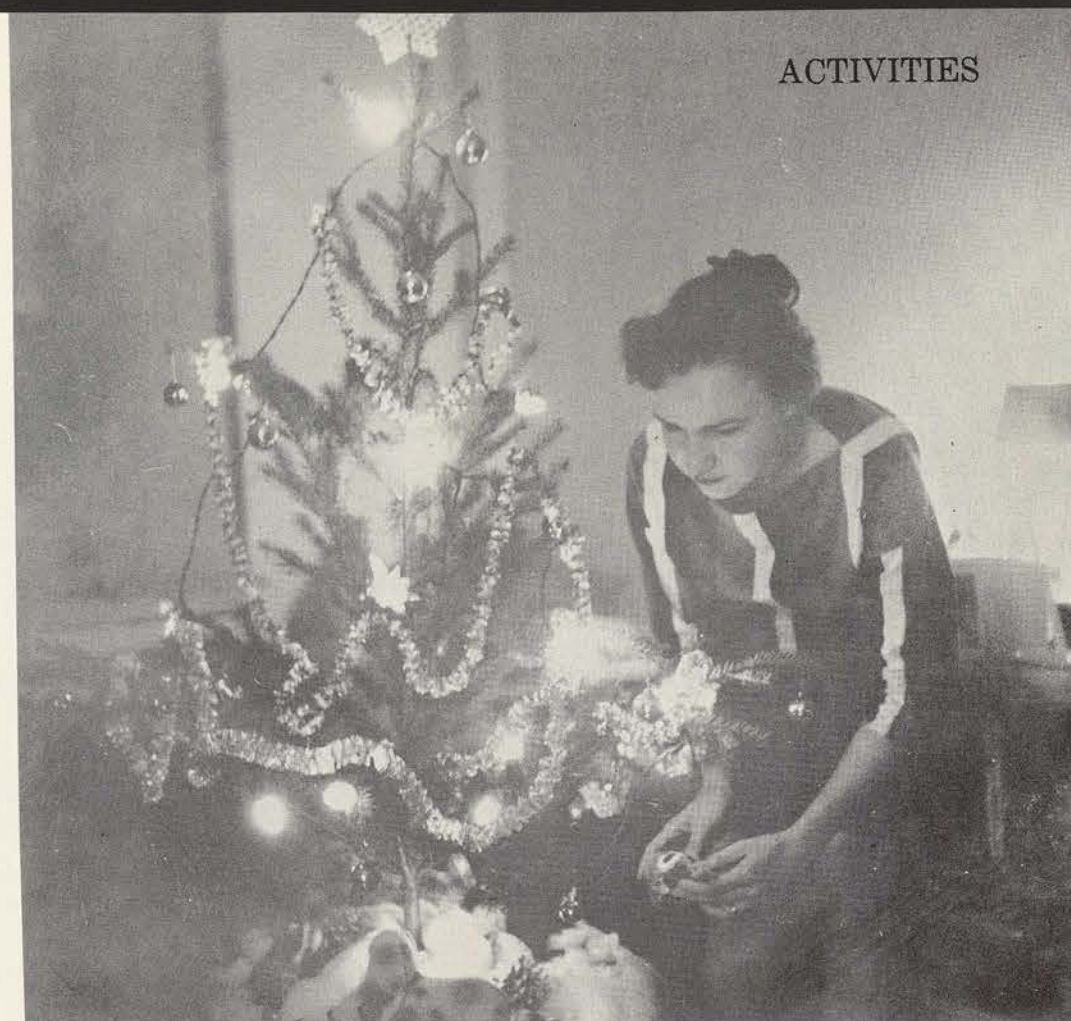

badolati

BEAUTY PRESENTATION was the highlight of the Christmas Formal. Here sophomore beauty nominee Wanda Perry bows and smiles for the judges and crowd. Frankie Carle's orchestra furnished music for the gala evening.

FACES LIT BY CANDLELIGHT, students listen to the beloved nativity story and sing carols at dormitory Christmas vespers.



ACTIVITIES



WE DO HEREBY PROMISE . . . were the words which began the pledge climaxing New Voter's Day Assembly. Following talks on good citizenship and patriotism new voters Trudy Becker, Rubyetta Easterling Cain, Speight Williamson and Mary Ann Graves stand to repeat the pledge. Mary Coral Findley, seated, remembers making the pledge last year.

semester finale

After Christmas, Tessies' days were filled with assemblies, meetings, programs on the Concert and Drama Series and even a two-day ice storm which gave picture-takers and winter-weather lovers a heyday just before Dead Week and Exam Week set in.

FREAK SCENES such as this ice-coated Florida license advertising the "Sunshine State" were prevalent during the big freeze which encased streets, cars and trees in a slick covering.



BASQUE FOLK SONGS AND DANCES typical of life around Biarritz, France's seaside resort, were presented as a C&D by 25 dancers, singers and musicians touring as the Ballets Basques De Biarritz.



WRITING A SONG to the tune of "Yankee Doodle" was one of the activities of guests who were grouped by matching tags pinned on their backs when they entered Hubbard Hall.

'57 frolics with faculty

Costumed characters from books, comic strips and movies really frolicked at the Senior-Faculty Frolic. Pogo and his friends from the Swamp, Frankenstein and Vampira, and the entire family from "Cheaper By the Dozen," were a few characters who enjoyed a program by the faculty of the Art, Speech and HPE&R departments.

FINDING IT DIFFICULT to eat doughnuts with a dragon head, Suzanne Kingsley removes part of her Pogo costume to enjoy refreshments.



ACTIVITIES

SENIORS MAKE USE of this year's rage for "back interest" in their costumes for the Frolic.

FRANKENSTEIN AND VAMPIRA, alias Dodie Anselin and Grace Smith, give each other meaningful looks as they survey the events of the Frolic. Both "monsters" maintained complete silence during the evening.





about stunts . . .

When Shakespeare said, "the play's the thing," he just hadn't seen Stunts.

Perhaps this is a slight exaggeration by technical standards, but Stunts, activity-wise, are the most important event of the school year to nearly 1500 on-campus students of TSCW.

According to the calendar, Stunts and preceding preparations occupy about three weeks of the school year. This is realistically a gross underestimate, since embryo Stunt ideas start coming to life early in the school year, and often it's "I'm going to write a Stunt this summer," or "I've had this in the back of my mind for years."

Truthfully, TSCW students are Stunt-minded in the intense stage for a short interim lasting for four years between high school and employment or marriage.

Other tributes to the importance of Stunts are that February is referred to as Stunt season rather than winter, and the class that wins the Stunt cup gains permanent prestige in the eyes of all, just as if they'd won the Pulitzer prize.

Stunts this year claimed a few distinctions all its own. It was a sort of an Era of Good Feeling (notwithstanding a few healthy, minor skirmishes), with classes enjoying the hospitality of joint coke parties during breaks in rehearsal schedules. The secrets of sets and themes were not held in as supreme importance as before, and often construction went on with open doors and with the exchange of nails, hinges, tools, and even advice. Stunt casts and crews also attained an almost impossible and certainly difficult height by developing and maintaining friendship in competing camps, despite the occasion and the season.

Perhaps disinterested onlookers and critics will question the emphasis and space devoted to Stunts in this section. To this we say that as much attention doubtless is paid to football in other institutions, and instead of football, we have Stunts. (And privately, we think this is an improvement.) We also swear by the fine old doctrine of "give 'em what they want."

We sincerely believe that this is what you want. We hope so.

—the editors.

ACTIVITIES



STUNT EMPRESSARIOS confer on preliminary plans for the senior's stunt. Jane Perry, director, (center, kneeling) outlines an idea to Wilma "Sis" Wones, choreographer, while Nan Hubbell, set construction chairman, and Jody Mosier, choreographer (standing) discuss technical problems.

WHISTLING LOU WATSON (right) bounces up and down easily, but Dawn Crisjohn shows visible regret at being over-enthusiastic.



badolati



JAZZY INTERLUDE is taken by seniors Jody Mosier and Nancy McClain livening up a lull in the tryout schedule.

STEP PATTERN is given trial run by dance chorus hopefuls.

ACTIVITIES



CHALET SHUTTER for senior's "Alpine Echoes" set is lined up by set-builder Hubbell.



PATCH JOB is administered to flat, just ready for painting.

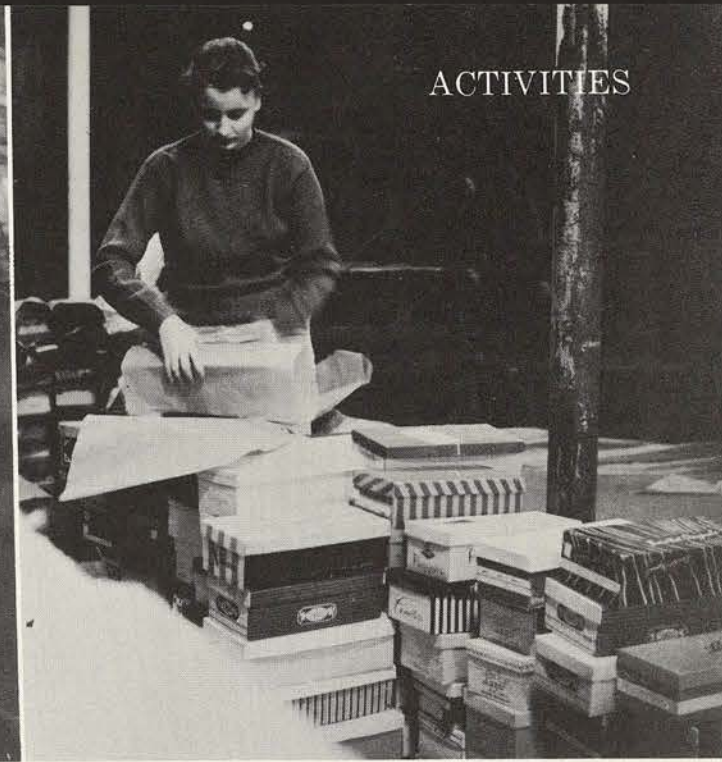

OVER THREE-HUNDRED SHOEBOXES for bricks in the collapsible wall belabored junior set builders, who wrapped each box individually, then painted and splattered them. Will Ann Beken works at her quota.

Stunt tryouts kicked off the semester's activities, and for two evenings students possessing "a C average with no F's or incompletes and a good citizenship record for the previous semester" tried out for parts as dancers, singers, instrumentalists, and as the case must needs be, whip snappers. Rival class vigilantes invaded the sanctity of dorm life for the sake of a fish or flag while casts and crews worked furiously to put together "the greatest show on earth."

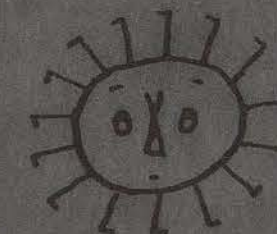

WARDING OFF ATTACKERS, juniors were ready for a mid-afternoon senior raid, complete with pole-knife device, to dismantle a flag to which Smith-Carroll was attached.



A HOUSE IS NOT A HOME during Stunts, Kay Williams discovers when she arrives to find the door to her room, nee "fish room," chained to the opposite door.



christensen

ACTIVITIES



COUNTING BEATS for Joshua's four spies at a Little Theatre rehearsal is junior director Dana Smith.



STUDY OF CONCENTRATION is displayed by expression of chorus members in process of working out harmonies for "Joshua Fit the Battle of Echo."

badolati



POINTERS on how to to improve the last rehearsal are given by music director Sue Hampe to the senior cast during a break.

MUSCLE MASSAGE is necessary for "jumping monkeys" Lucy Jo Strawn (left) and Gerry Ford.



STUNT AUTHORS Mary Ann Vines (left) and Kay Williams have a conference to discuss how well their production is going.



christensen

TRIPLE-THREAT Stunt director Jane Perry is vortex of highly polished senior performances, having directed two previous Stunts. At rehearsals, Jane is energetic to the point of exhaustion as she puts herself through the paces she wants her cast to follow.

ON HER TOES for improvements, director Dana Smith makes a suggestion to choreographer Betty Board.

ACTIVITIES



"LOOK, A HAPPY," exclaims senior Jane Perry to junior Doreen Kirk, as she examines a prize left over from the Gold Rush Carnival during a joint coke break between juniors and seniors.



WELCOME SISTERS by painted sign or word of mouth was the greeting of seniors for the little sister class during a rehearsal break at the Little Theater.

REMINDER that "we're going to win Saturday night" was worn by juniors. Choo-Choo Travis aids Mary Ann Vines in a fresh string.



SET DESIGNER Grace Smith makes a repair on the senior set before curtain time Friday night.



BEHIND THE SCENES, literally, the french horn is in place for use in the opening bars of the Stunt. Cast members wait for the signal to begin.

PUB REUNION for Gail Durham and Sue Suber, '55 graduates, comes during Saturday morning of Stunts.



CHATTING OVER COFFEE in the Pub, exes Betty Ann Timmerman Davis and Martha Jack Wallace catch up on news of their class of 1953.



DOUBLING on makeup crew, co-author Kay Williams combines elbow grease and greasepaint to make up Barbara Hudson during the tense minutes before the Friday night curtain time.

dana smith

FOR GOOD LUCK, Jane Perry (lower right, bending) took her place in the chorus of the senior Stunt during production night.



GLAD to be off her feet for a minute, Susan Hubbard enjoys makeup session while Gerry Ford looks on.

FOLLOW SPOTS from balcony is handled for spotlighting acts from sophomore's "Hark, the Ark" Stunt.

hoque



ACTIVITIES

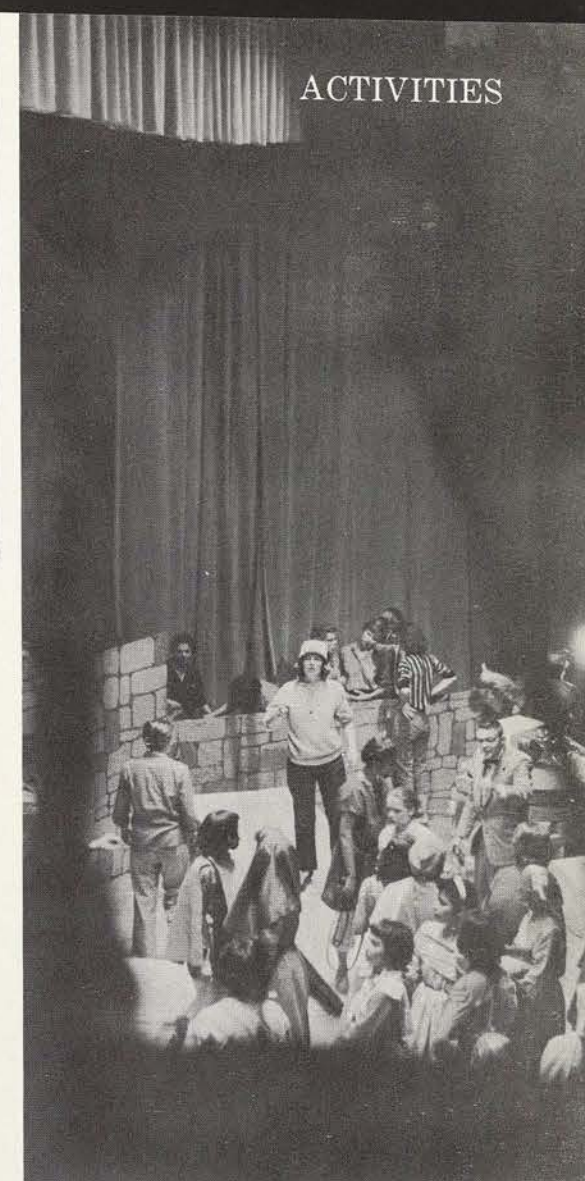

NEAR "ZERO" HOUR, junior cast moves on for dual directions from director Smith and Stunts advisor E. Robert Black. Typical direction was "enunciate, articulate and wiggilate."

STUNT LION holds the rope for the monkey before she comes out for her cross-stage swing.



ACTIVITIES



VILLAGE BOYS, comprising vocal quintet, loudly protest, "Climb the peaks, we know we can."



VILLAGE GIRL, Barbara Jo Nelson, warns the celebrating people the slopes are now melted and torn.



THINKING THE CLIMBERS were hemmed in by an avalanche, the Rescue Party prepares to leave as portrayed in a luminescent dance.



christensen

"OH! MOUNTAIN, send them home," sings Sue Hampe, a Village Wife, after hearing the avalanche.

scene one: senior's alpine echoes

THROWING THEIR PARTNERS over their backs, dancers continue celebrating despite warning of the Village Girl.

FESTIVAL DANCERS joyously dance and sing when the Alpine Horns signaled that their men were safe on the downward climb.

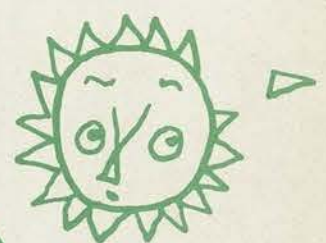



ACTIVITIES

NOT BOTHERED by the depression, Hoboes Linda Bailey and Kay Carson sing, "We can sleep in the street."



MOPS REPLACE GIRLS in Dream Dancers Jeri Kay Keith and Donna Trot's soft shoe routine.



MORTIMER MEETS GOLDIE, "the million dollar baby," and no longer cares he isn't a millionaire.

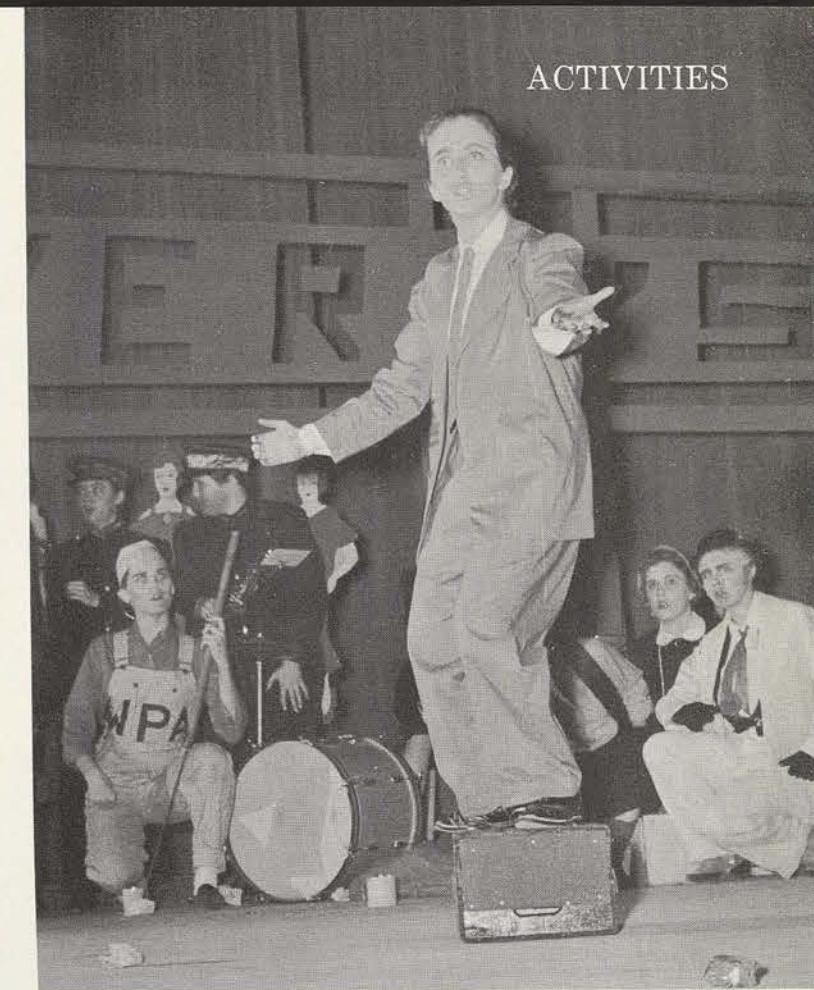

ACTIVITIES

COME CLOSER and let me tell you of Poor Man's Paradise, sings the Dreamer.

scene two:

freshmen's poor man's paradise



SALVATION ARMY BAND is there to provide music for the depression-hit freshmen.



SOUP-SERVERS Marcia Smith and Barbara Reese sing "Misery loves company."

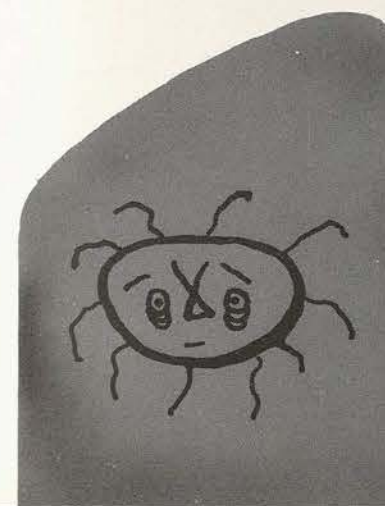

"WE'RE GONNA WIN in the end," sings the crowd after being convinced by WPA Workers that the Dreamer is a farce.



ACTIVITIES

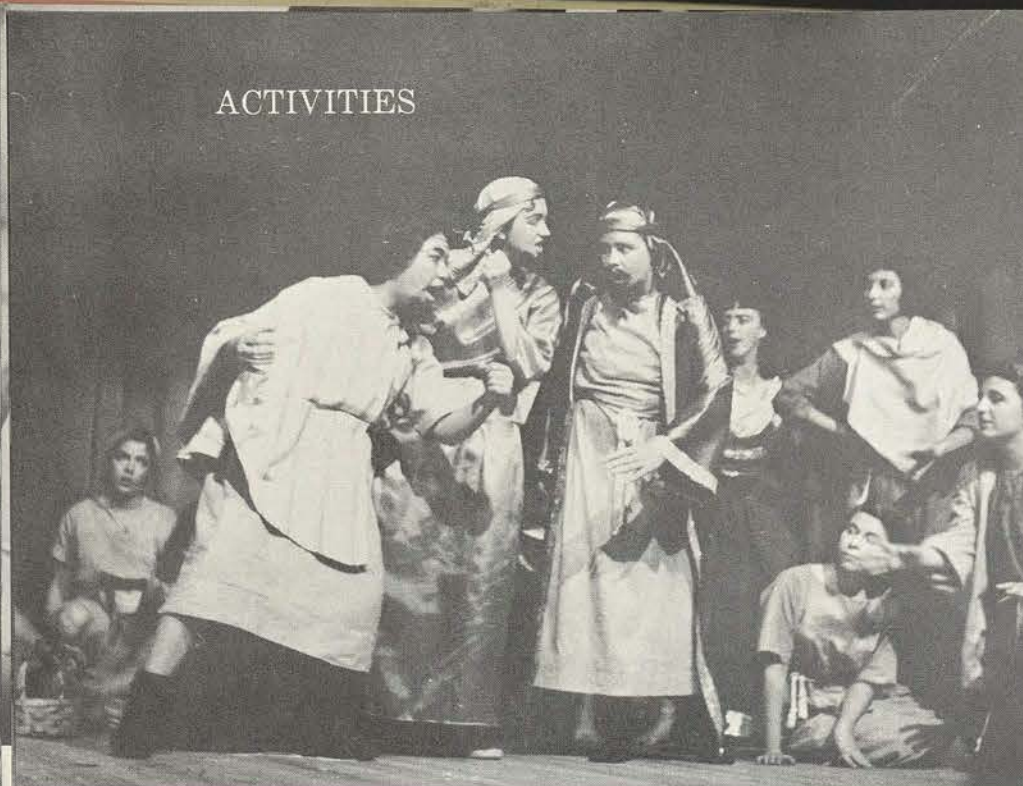

SINNER MEN Millie Nagatori, Mary Hart and Joyce Anderson decide vocally that "the wicked are smarter than the rest in every way. That's right!"



FRIGHTENED SLAVE GIRLS cringe in fear of the biting whip of Nelda Mathis, a cruel slave trader, before being made to dance for the harvesters' entertainment.



ACTIVITIES

"THE WALL'LL BE A FALLIN'." Prophet Tommie Sue Morehead shouts before the wall begins to crack and tumble downward.

"WALL, WALL, won't you hide me?" sing the peasants as they are warned that they "prayed too late."



scene 3: juniors' behind the wall

REALIZING THEIR DOOM, sinners behind the wall of Jericho finally listen to the words of the Prophet in hope of saving themselves.



SPIES EXPLAIN that Joshua is camped not a mile away just waiting to bring down the Judgment Day.

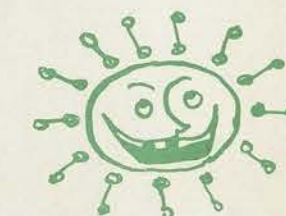

ACTIVITIES

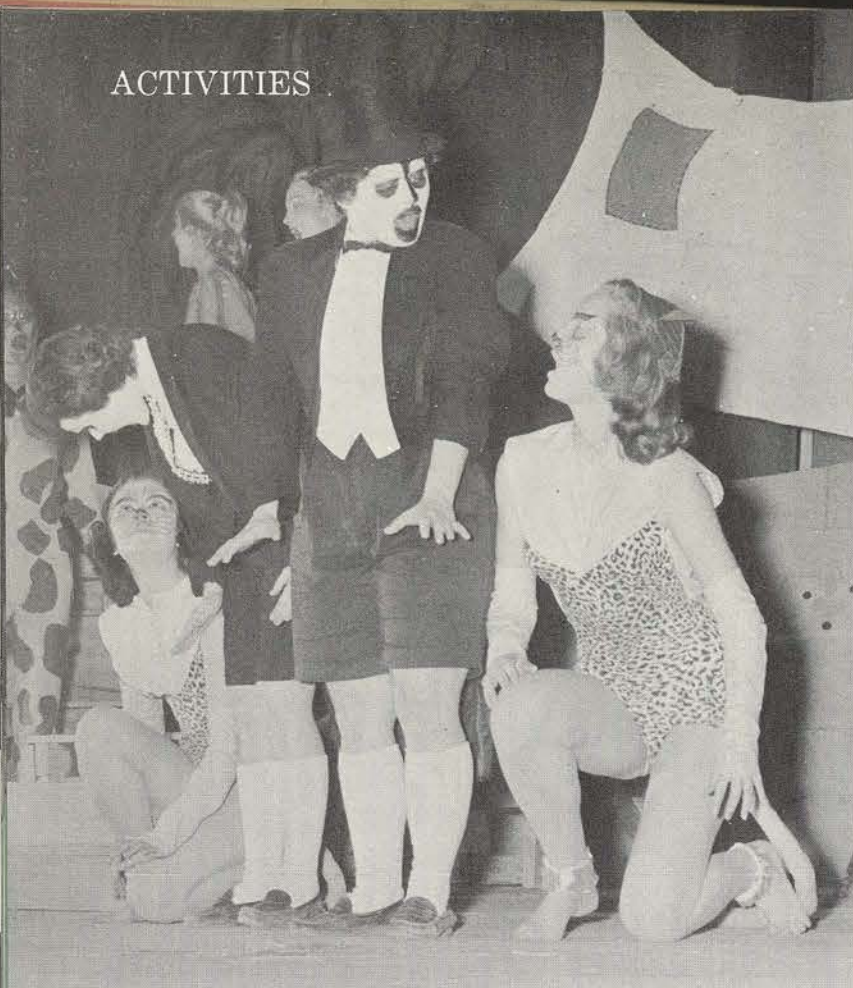

EVERYTHING'S PALSY-WALSY when penguins get to know such creatures as Leopards and Lions.

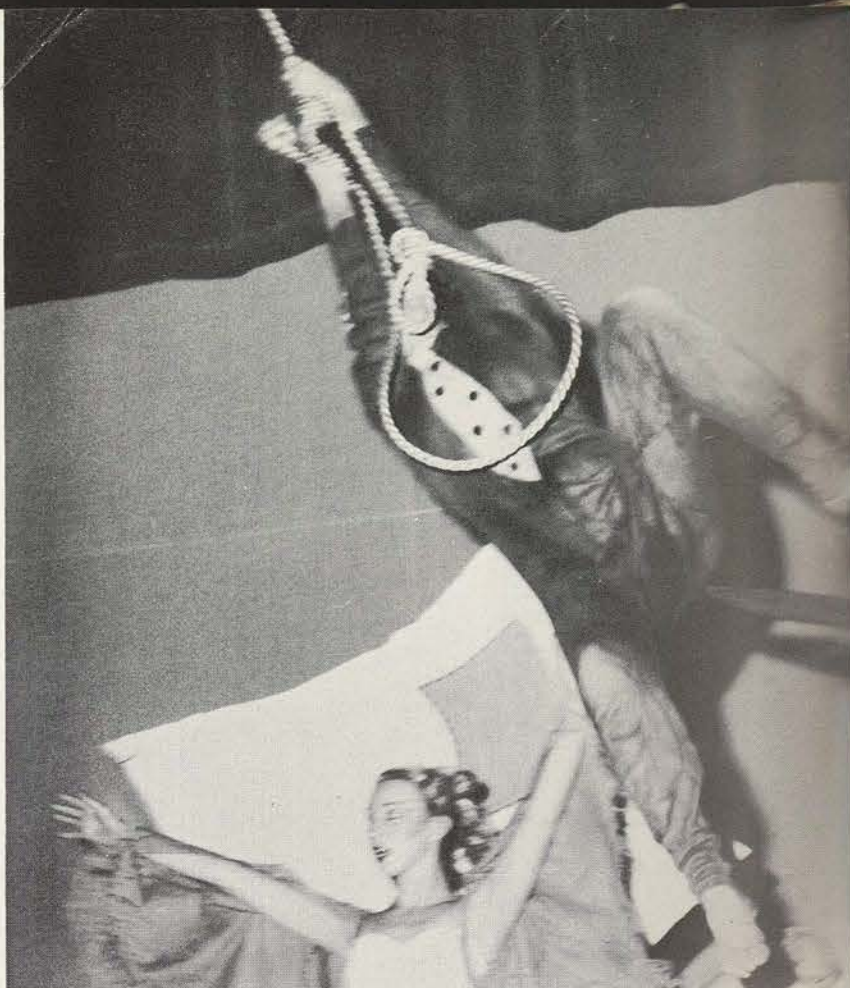

MONKEY SWINGS across the stage to delight the animals and the audience.



KANGAROOS DANCE because "suddenly they are bright and breezy."

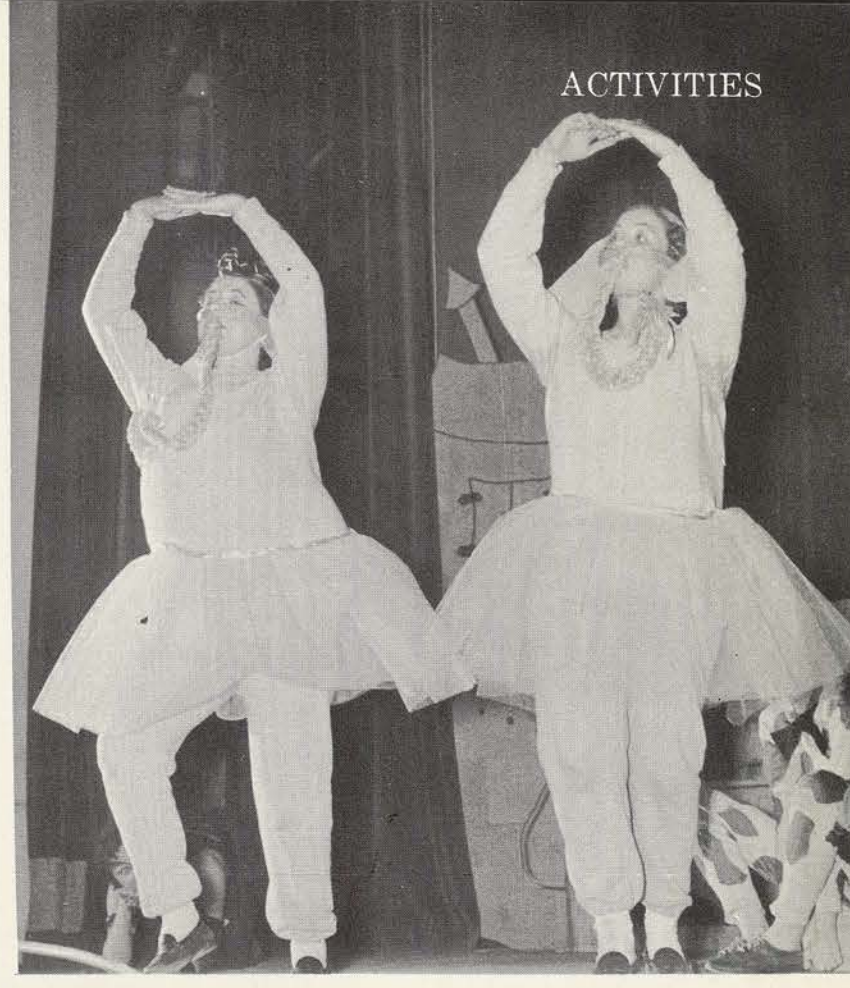

ACTIVITIES

ELEPHANTS PROVE they can be graceful ballet dancers, too.

scene four: sophomores

hark, hark, the ark

MRS. NOAH PROTESTS TO NOAH, "Without my Bridge Club Ladies, I won't go."



NOAH RELEASES THE DOVE to find a new home when the rain stops..



AFTER FORTY DAYS on the Ark, the animals, Mr. and Mrs. Noah and the Ladies lift up their heads and sing, "There's gonna' be a great day."





ACTIVITIES

A KISS FOR THE DEAN for the good news comes from Norma Headrick while others rush to thank him for saying "juniors."

badolati



HOLDING UP THE CUP for all to see are two overjoyed juniors.

streak of the winners — junior class

Stunts came to a dramatic climax Saturday night when Dean Emerson said, "Will the President of the Junior Class". And by that time the juniors were bombarding the stage and Dean Emerson. They didn't stop yelling until well into the night, and then a few dazed juniors could still be heard asking, "Did we really win?" Class of '56 exes were happy not only for their sister class but because of one sentence in the stunt program: "We wish to dedicate this stunt to the Class of 1956."

"DO LIKE THE FLAPPERS DO," Class of '56 exes give the finale of their senior stunt at the victory celebration in Smith-Carroll's living room.



DANGLING the cup indifferently, Dana takes an awkward drag on her first cigarette as part of initiation as winning director.

christensen



MICHEL PIASTRO conducts the Longines Symphonette for a Concert and Drama Series program of this semester.



ACTIVITIES

TSCW BAND conducted by Lowell Little plays a concert for Founders' Day and Friendship Day assembly.

concerts and cone mills show

MODELING FASHIONS of their winning designs out of new textiles supplied by Cone Mills are (left to right) Sally Roberts, Jean Puddy, Lucy Jo Strawn, Lou Campbell, Carol Ford and Jerri Segars.



ACTIVITIES



CAMPAIGNING FOR CGA PRESIDENT, Kay Williams finds no place more appropriate for a soapbox serenade than Smith-Carroll laundry room where she talks with two students about election issues, campaign platforms and reminds them to "Vote for Kay on election day."

soapboxes and ballot boxes

All-College Elections brought posters, handbills and candidates wearied by door-to-door campaigning. Nominated by their classmates, office hopefuls filed to a student-faculty committee who drew up a slate of candidates for top campus posts: College Government Association and Women's Recreation Association officers and Student Finance Council president. After campaign speeches the Pub became "advertising space" to attract voters. The topic of the hour was "Who do you think will win?" Enthusiastic campaigners interrupted groups to tell their qualifications and goals. Returns came in after 6 p.m. the night of March 12, with news spreading like wildfire via "runners" on the campus and long-distance calls.

BACKBONE OF IT ALL was student-faculty nominating committee who thought and discussed and thought some more to make sure that each nominee was a candidate for the office for which she was best suited.



"WONDER HOW THEY MADE THAT?" Bobbie Wiggins asks as she gazes at one of the many ingenious posters which decorated the Pub during campaign week.



"LET'S SEE NOW; who are you running against?" Pat Gaughan (third from left) asks CGA candidate Sally Roberts as Sis Wones, Tric Whitehurst and Pat Quesenberry examine Sally's handbills.

EVEN IN THE SHOWER, candidates sought out potential voters to ask their support. Trudy Becker, CGA secretarial hopeful, cautions Caroline Young not to get her handbill wet.



"WHAT IS YOUR STAND ON MILK MACHINES?" Mike Murphy, CGA secretarial candidate, parries questions of an interested group of constituents in Smith-Carroll's third floor lounge.



ACTIVITIES



"WHO'S BEHIND BARS?" Mary Lou Thompson queries as she looks in the mirror on Janice Hill's Pub exhibit.

ACTIVITIES



ELECTION EVENING began for Brownie Alford when she conducted the year's first "lawn session" of Student Council in the absence of Judy Nuhn. Present were 6 members and "22 represented" due to the Austin trip.



BROKEN HANDLE on the adding machine slowed down tabulation while curious onlookers violated "closed door" tradition by sneaking a peak through a JayBee window.

SHRIEKS OF SURPRISE and tears of joy greeted Brownie as she made the rounds informing candidates of their victories. Pictured are Gaye Hatinger, CGA treasurer-elect (top), Joan Webster, elected to SFC presidential post (center), and Doreen Kirk, new WRA vice-president.



badolati



PRESS BREAKDOWN for election-night "Extra" kept special edition editors Nita Newberry (examining press) Ethel Solomon, Liz Bogard, Sibby Christensen and Gail Flanagan busy until nearly midnight, when deliveries were made to dormitories.

ACTIVITIES

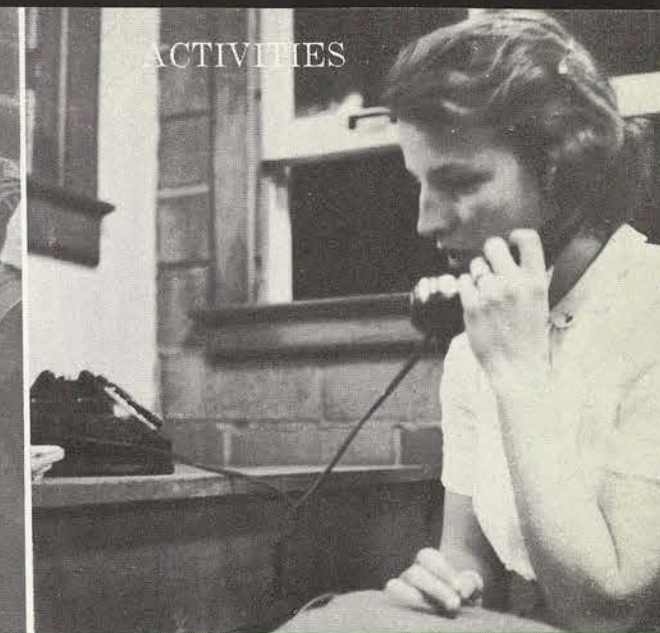

CALL TO AUSTIN from Brownie Alford relays news to anxious CGA presidential candidates, all of whom were on trip to legislative session for hearing on school name change.



brownlow

HOWL is registered by winner Kay Williams at room in Driskill Hotel in Austin as she receives the news.

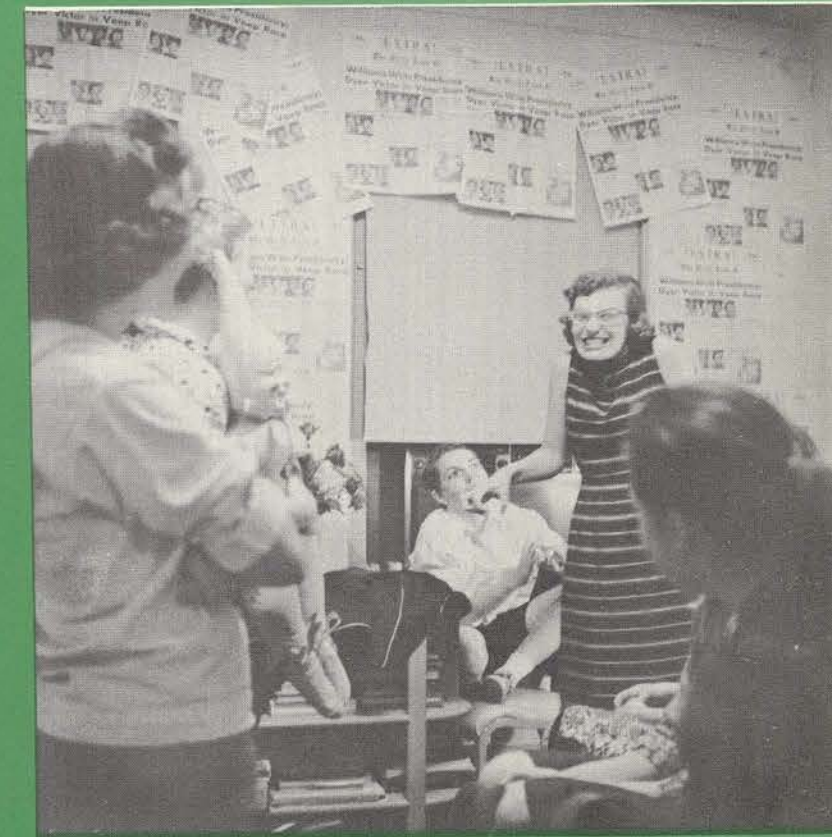

badolati

RECONSTRUCTING AUSTIN SCENE, Kay relates her reaction to friends at a congratulatory party on her return to her room, wall-papered with copies of Lass-O edition proclaiming her victory.



"THIS IS SO SWEET; I could cry," exclaims Kay while reading a card sent with a rose from a well-wisher.

ACTIVITIES

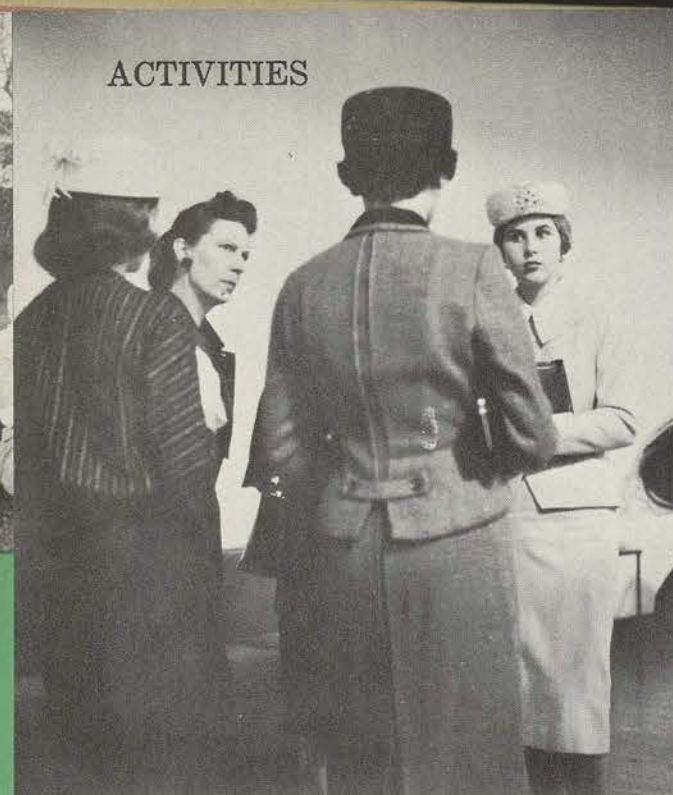

CONVERSING about choice of accessories are Dr. Bethel Caster, judge, and three entries in the Best Dressed Girl contest.

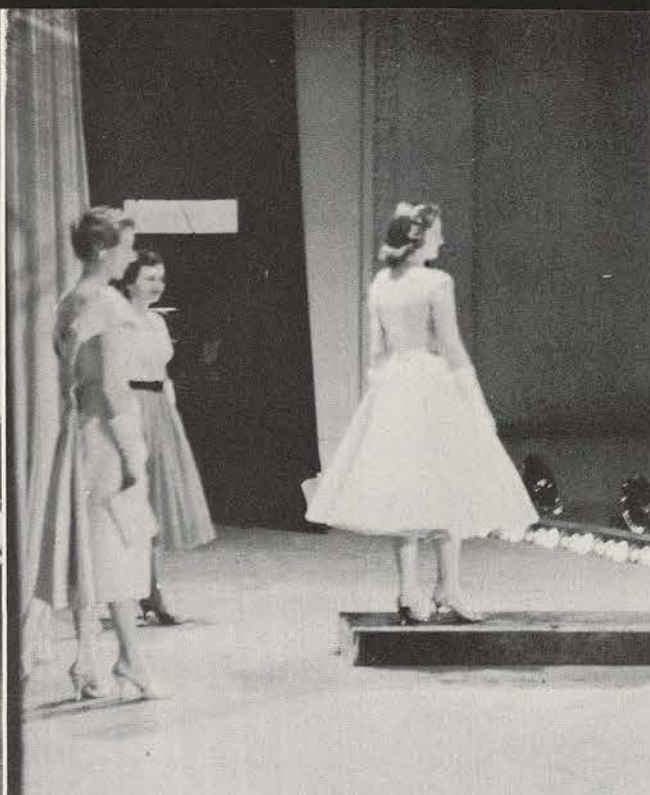

READY FOR GLAMOUR are Best Dressed winners: left to right, Carol Ford, first alternate; Trigg Jones, second alternate, and Caramae Simmons, first place.



CARAMAE flashes a smile for her Glamour magazine photograph.

self-development week

POSTURE FINALISTS get a pre-contest tip on "keeping chins high" from Miss Bertie Hammond. Contestants are: front row, Bettie Pang, Bonnie Isaacs, Nancy Adkins, and back row, Judy McMillin, Carolyn Knudson, Joan Wilkinson and Mike Taylor.



POSTURE QUEEN Judy McMillin, holding congratulatory roses, is presented with runners-up Carolyn Knudson and Bettie Pang.

mary hart



PRACTICING for the big night, Margaret Dyer finds it's easier to curtsy in bermudas than in a formal.

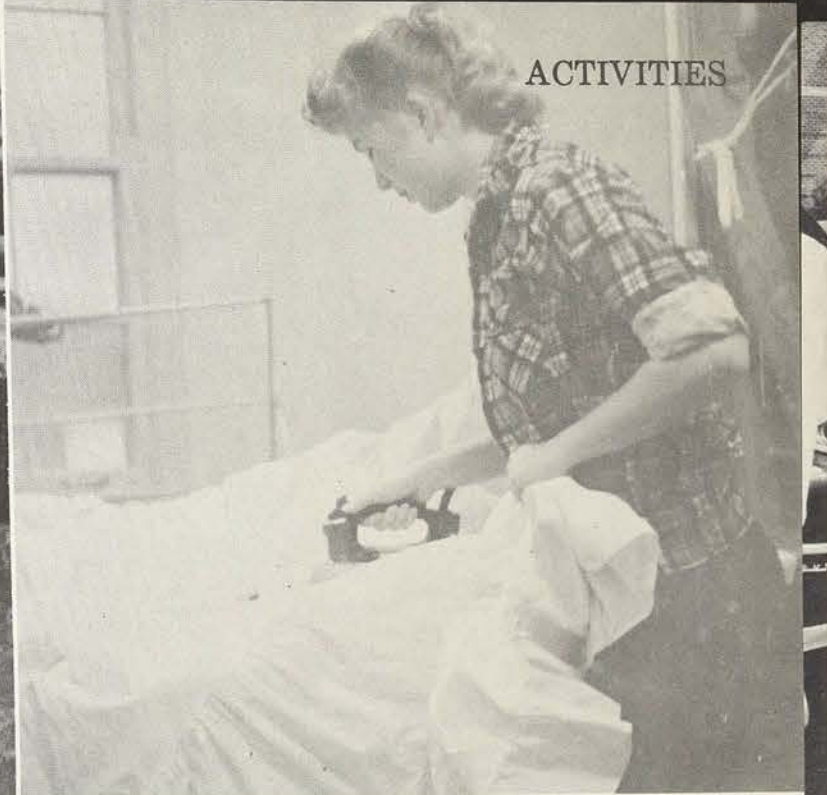

ACTIVITIES

ELBOW GREASE precedes being Redbud Queen, Clare Leister discovers.

practice makes princesses

Self-Development Week began with a Daily Lass-O-sponsored Best Dressed Girl contest, the winner of which had her picture submitted to the national contest in Glamour magazine. A Posture Queen was chosen from dormitory representatives. One hundred of TSCW's most representative girls became princesses to climax the week with a multi-color spectacle, the Redbud Festival.

"SOME OF YOU look like you're going to fall apart when you curtsy," Dr. E. Robert Black, technical advisor, tells princesses at dress rehearsal Wednesday night.

CHECKING Redbud Princesses' positions on the platform is one of the final duties of Dr. Richardson, director of the Festival.



ACTIVITIES

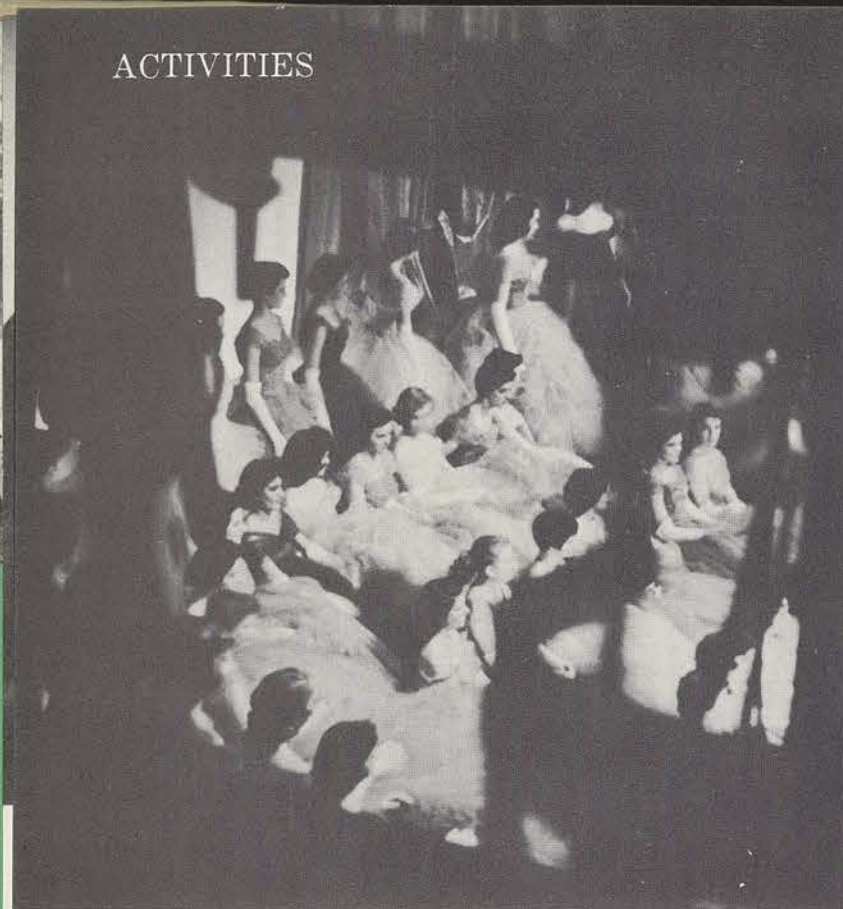

MOVING DOWN for presentation at center stage, Redbud princesses on back row try to make room for their full skirts.



A WATCHFUL EYE is kept on the Modern Dancers by Dr. Anne Schley Duggan, who gives words of encouragement before their Saturday night performance.

1957 redbud reign

"OOH," is all Clare Leister can say as she is named Redbud Queen.



PROMENADING Queen Clare of the house of Leister for her subjects to view is King John of the royal line of Guinn.



mary hart

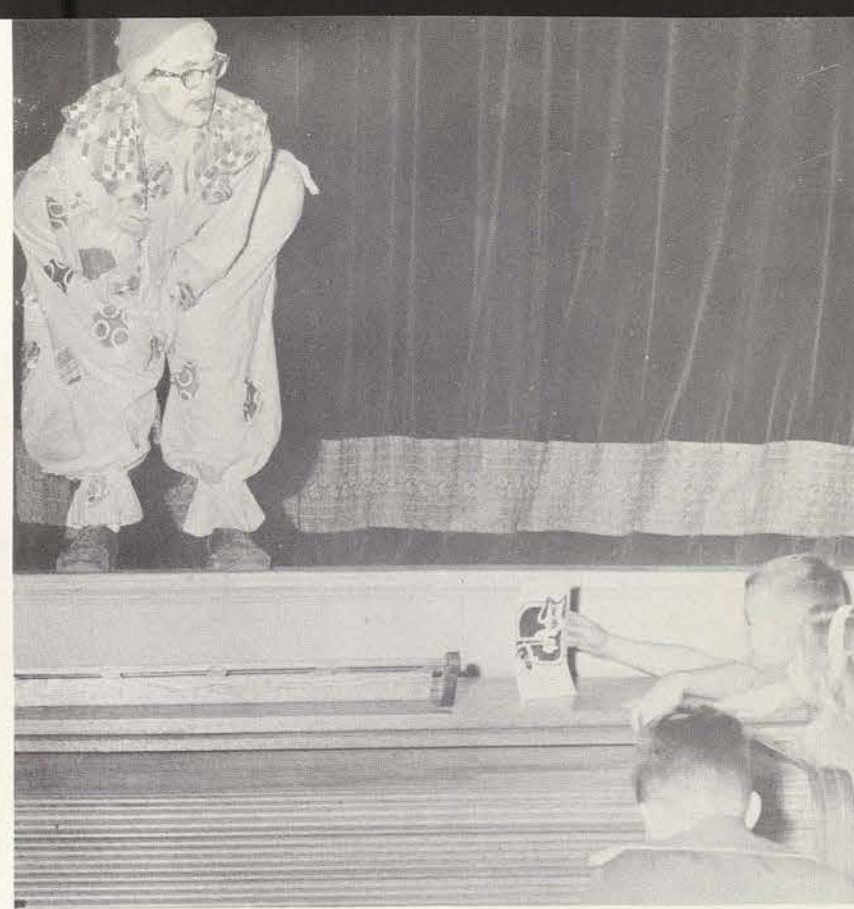

ENTERTAINING some young members of the audience between acts of Freshman Theatre's "Prince Fairyfoot" is clown Ruth Brown.

plays, conventions, shots

"HAMLET," a Contemporary Reading Theatre production starred Judy Frandsen as Hamlet and Grace Smith as Ophelia.



ON THE WAY to the 1957 Texas Inter-Collegiate Student Association Conference at Lamar Tech in Beaumont, delegates Jean Hagedorn, Judy Nuhn and Kay Williams load the TSCW car.

PREVENTATIVE SHOT of Salk Polio Vaccine is administered by Dr. Geraldine Shirley, college physician, to one of the 600 TSCW students who received the vaccine in the assembly line set up at the Union Building Ballroom.



high-class elections



A LITTLE CLOSE TO POLLS, but still in there leaving no stone unturned, freshman Catherine Perry (far right) campaigns right up into balloting at class meeting, despite slight discernment of class officers Deanna Whiteside and Sally Roden (left).



TAKING HER STAND as chairman of her class's election, vice-president Marilyn Weathers checks tally sheets of counting committee members.

THE WINNERS! Class officials tracked down winning candidates to tell them the news. Catherine "Taffy" Perry whose sister, Jane, is senior leader this year, is interrupted at golf to learn that she is the second class president in her family. Judy Minkin, future junior president, is beside herself when told of her victory while in a science class, and senior president-elect Mary Coral Findley yells for joy outside of an Ed Building class.



SPORTS

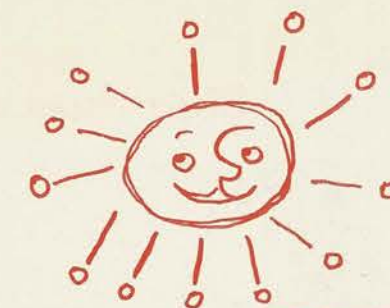

4 Ft.



basketball fever . . .

Basketball is a top drawing card in seasonal sports activity at TSCW. The season is marked by good turnouts, keen competition and dormitory tournament play for WRA points. The new gymnasium provides an expansion of play area and gives more students the opportunity to perform simultaneously.

CLOSE TABS ARE KEPT by Nancy Hubbell as the last minutes of the half run out.



JUMPING HIGH, Willie Williamson prepares to sink another for the "ladies."



TWO POINTS COMING UP from the vantage point of "Willie" Williamson again.



KEEPING THE BALL INSIDE is Brownie Alford's mission.



CRUCIAL MOMENT accelerates audience tension.

TIME OUT for the Smith-Carroll team.

photos by jeep wall





TANK SUITS ARE ISSUED by Mrs. Leona Duggan to Norma Sims and Wilma Wones, about to take an hour-long plunge.

A QUICK GROOMING after fencing and Pauline Winter is ready for the next class.



behind the scenes . . .

NOTE PATTERNS MUST BE CLAPPED CAREFULLY. Dawn Crisjohn demonstrates for "Smokey" Rogers and Nelda Mathis in accompaniment class.



COMPARING NOTES at the end of the day is fun for Jacquelyn Mader, student teacher, Pat Hurlburt and Carol Hamilton.

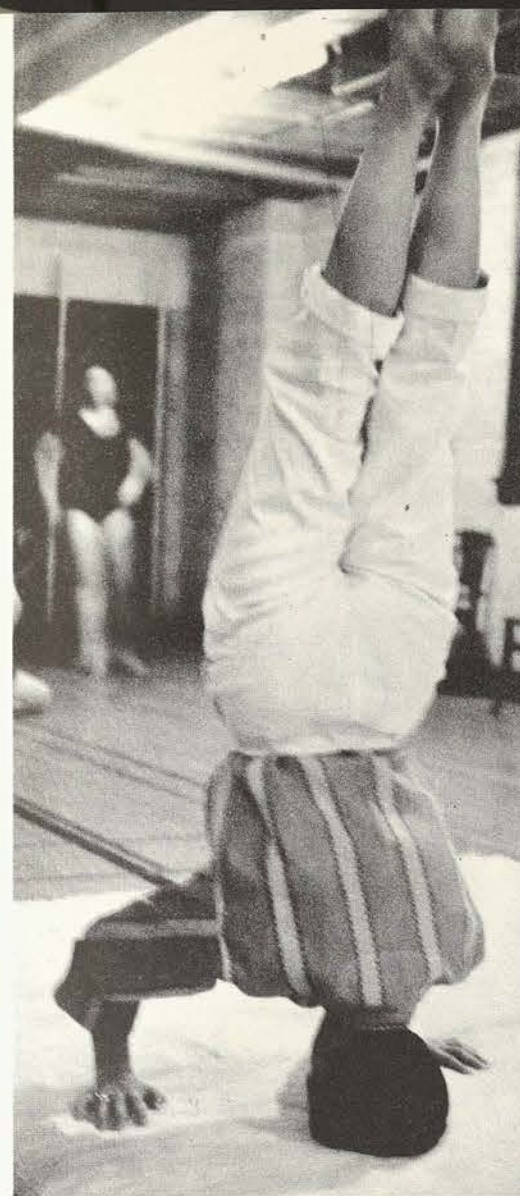

HEADSTANDS LOOK SIMPLE when Mae Nell Johnson performs at Tumbling Club.



LIMBERING UP. Eve Schools demonstrates for Gail Gilbert and Mary Lee the fine points of execution.

tumbling — easy does it . . .

A GUIDING HAND for safety is provided for Joyce Lawson by Miss Bertie Hammond, sponsor.



IT'S UP AND ALMOST OVER for Marilyn Gower. Wanda Zigler and Mary K. Schreck spot while members watch.

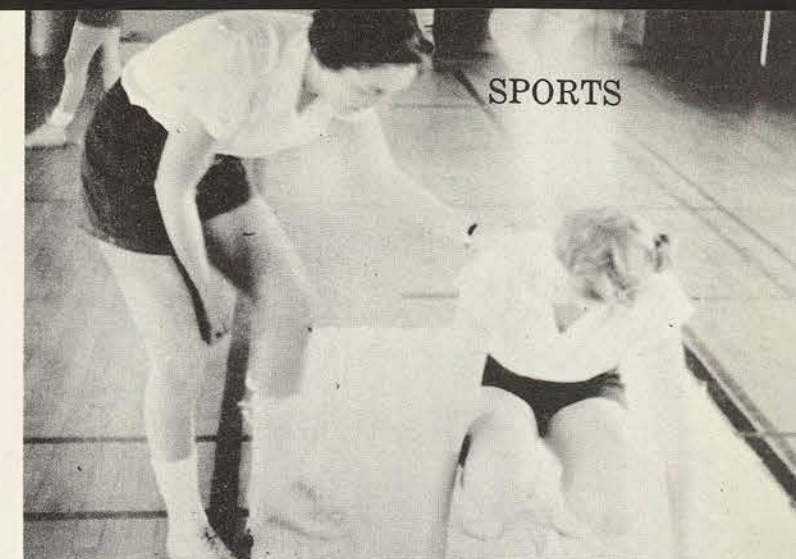

PROCEDURE POINTERS are given by advanced tumbler Johnson to a beginner in the field.

photos by mullins

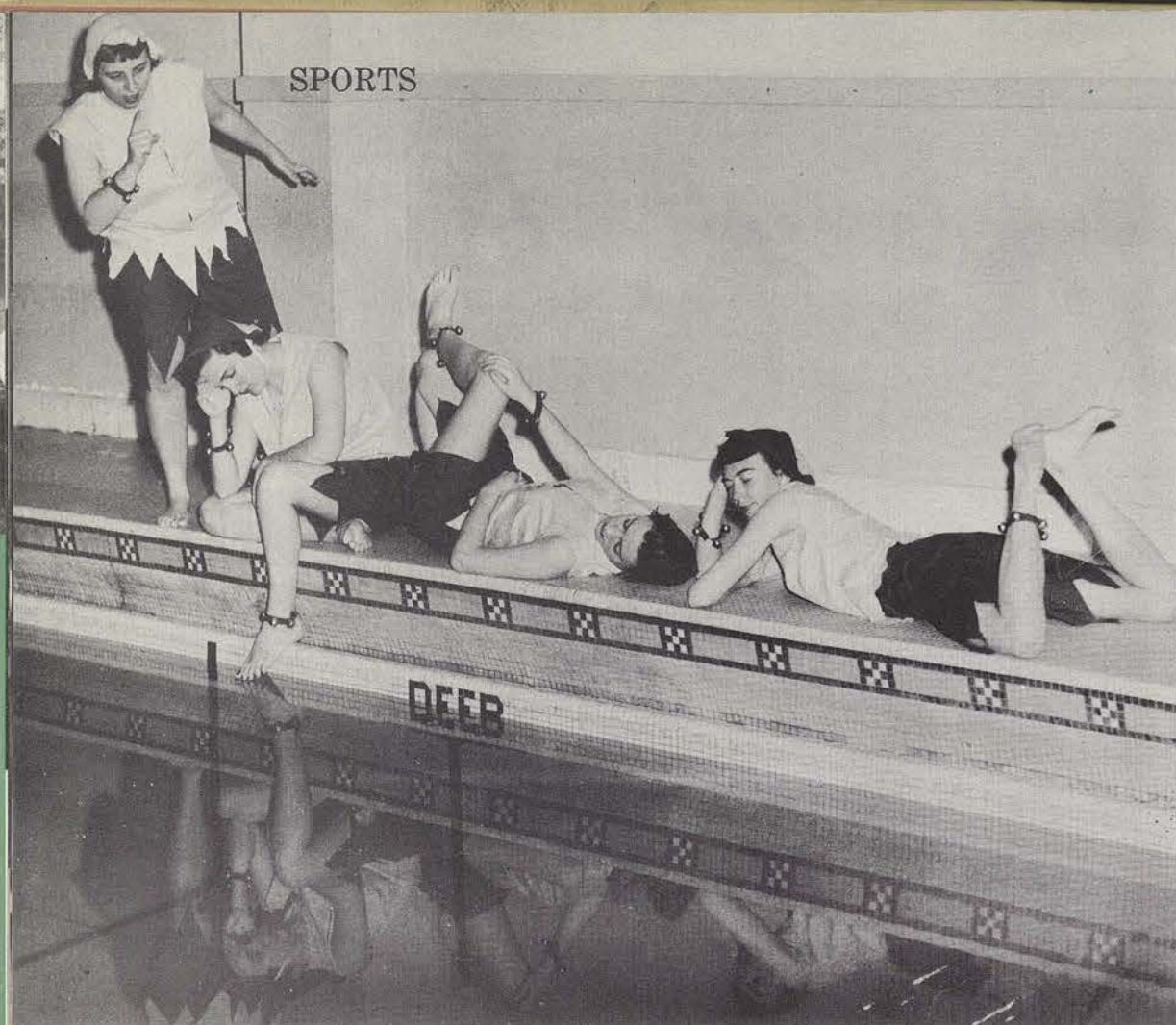

FOUR COMIC ELVES open Aquatics Show on whimsical note.

PRECISION MOVEMENT is a featured highlight in aquatic numbers.



MOVING ACCORDION FASHION is another item featured in natotographies.



fish gotta swim . . .

Aquatics is one of the three major sports fields featured in the College of Health, Physical Education and Recreation. The synchronized swimming group of this division goes on Spring tour. This year, the program which features student natatography used "Downbeat" as its theme.



BALLET LEGS fall under the category of stunt swimming and are not as easy as they look, say swimmers.

A FAST ONE by Eve Schools leaves a trace of determination behind.



photos by christensen

A GOOD RETURN by Brownie Alford took precedence in interschool competition with Lamar Tech.

watch the birdie . . .

CALLING THE GAME involves a fast eye and a ready tongue.

Badminton tournaments played a very important part in the competitive sports scene at TSCW this year. Several intra-school tournaments were featured and interschool competition evolved both here and at other schools.

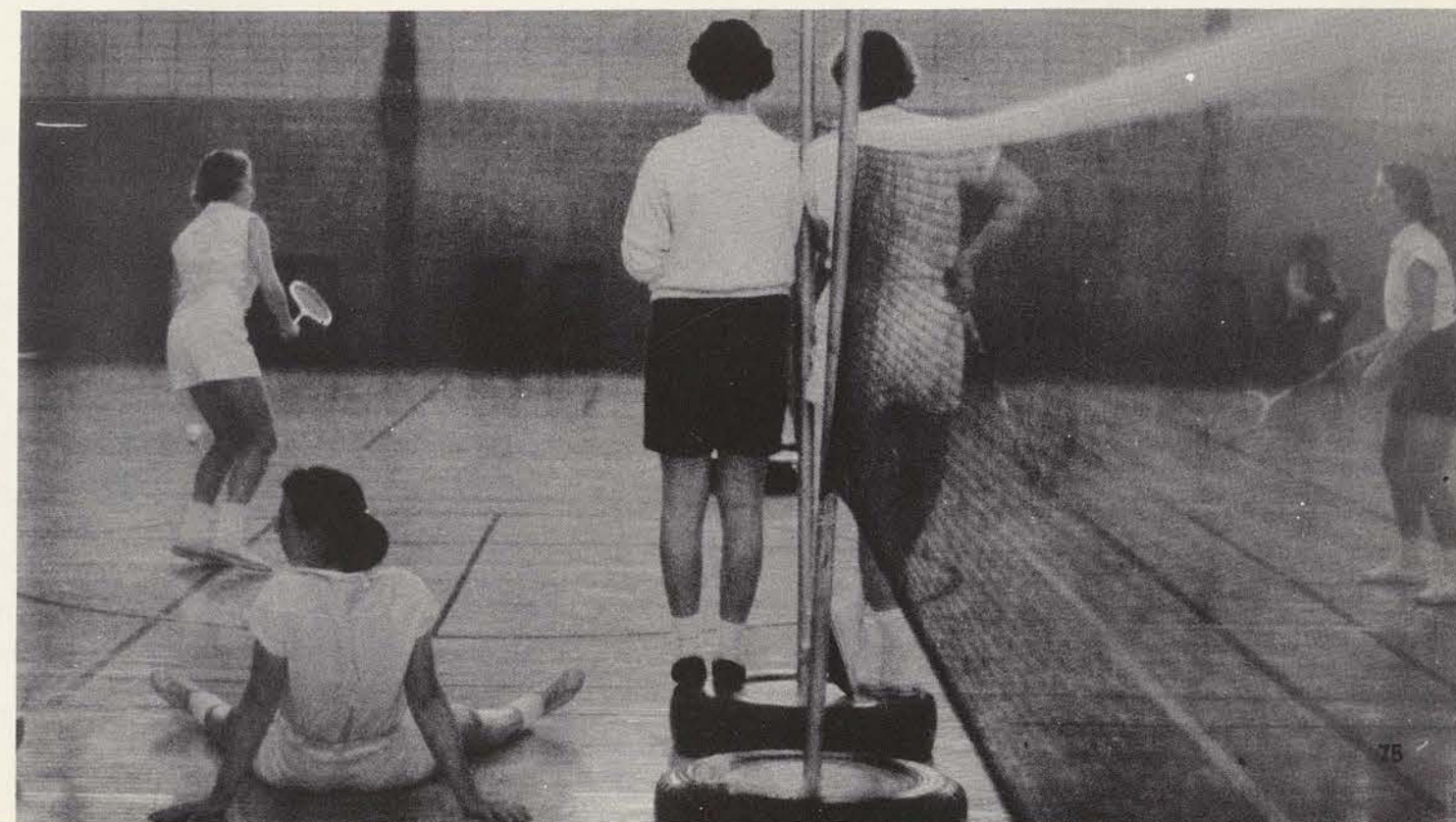

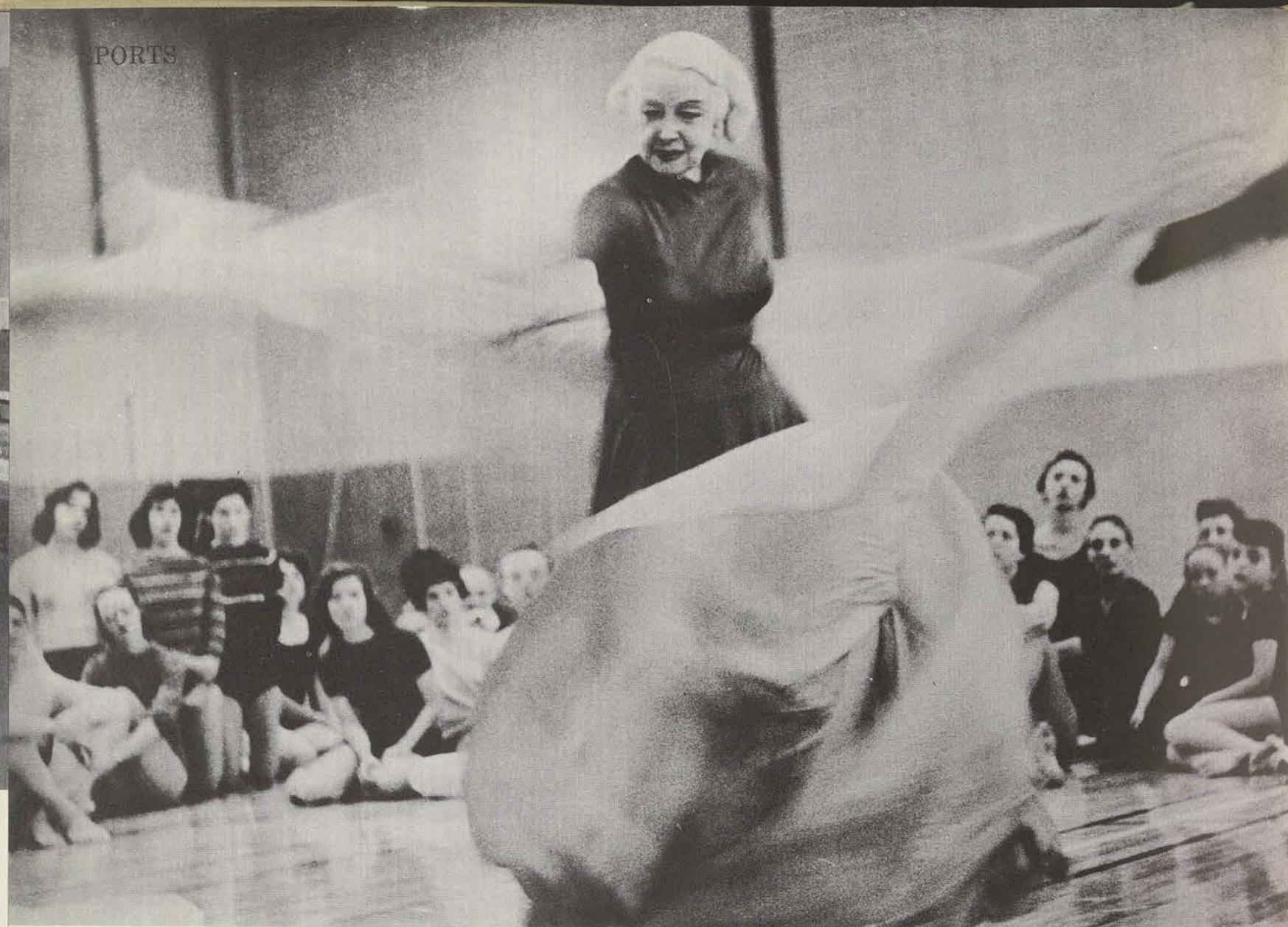

WHIRLING SCARVES envelope the first lady of the American dance, demonstrating a portion of "White Jade" to a master class.

mcdowell

RAPT STUDENTS LISTEN and absorb as Miss St. Denis instructs them in the finer points of the art of dance. Onlookers fill the gym's bleacher section.



first lady of the dance . . .

Ruth St. Denis, nationally acclaimed for her prowess in the dance, was a guest of TSCW and the College of Health, Physical Education and Recreation while she was on campus for a fall concert. Miss St. Denis, a sponsor of the Denishawn Dance Group at Ted Shawn's Jacob's Pillow in Massachusetts, conducted master classes in the dance in the new gymnasium. She presented several of her best-known numbers as a part of the 1956-57 Concert and Drama series.

life and the dance . . .

The Modern Dance Group performs for many occasions, both at TSCW and in surrounding areas. Their spring season was marked by a dance tour covering much of Texas and venturing into several neighboring states. The group is directed by Dr. Anne Schley Duggan, dean of the College of Health, Physical Education and Recreation, and Miss Mary Campbell is accompanist.



"FOLK SUITE" features Susan Stephenson, Mary Monroe, Jo Ann Mosier and Mary Knight in "Hoe Down: Camptown Races."

SPANISH DANCER, Rose Anna Zamora, solos in "Espana Cani" from "Dances for the Theater."

"CHOPSTICKS FANTASY," a whimsical visualization of the piano exercise, includes Susan Stephenson, Betty Board and Jeri Kay Keith on the keyboard.

"EMPEROR WALTZ," an excerpt from "Dances for the Theater" is performed by Kay Carson, Mary Monroe and Mary Ruth Knight.



formal class instruction . . .

The dance curriculum of the College of Health, Physical Education and Recreation is a major feature of the educational program. Modern, Folk and Tap Dancing; each has a significant part and features a performing group.



WALKING IT OUT, is practice by a class group of modern dancers.



INTENSE CONCENTRATION is evidenced as a tap dance group begins a routine.



RUSSIAN FOLK DANCING is demonstrated by Georgine Hall and Mary Lee. Many lands are represented in costume and in dance by the folk dance groups.



"YOUR SERVE SHOULD FINISH WITH you in this position, ready to cover any spot on the court. See?"

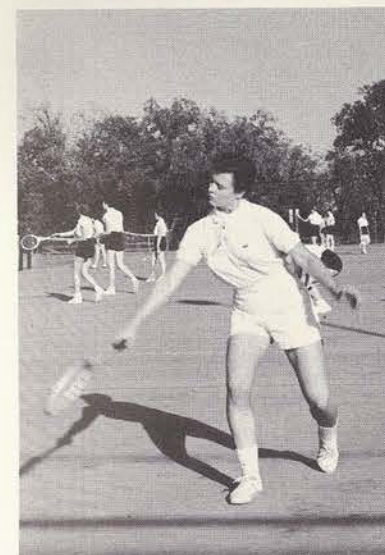

"YOUR BACKHAND MUST BE STRONG. With it you return shots like this one."

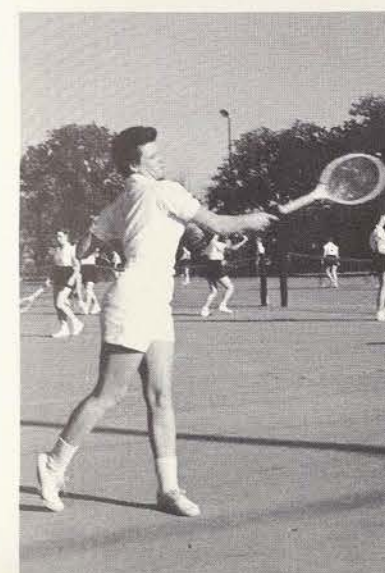

"YOUR FOREHAND SHOTS should go like this. Power and the eye to place the ball are important here."

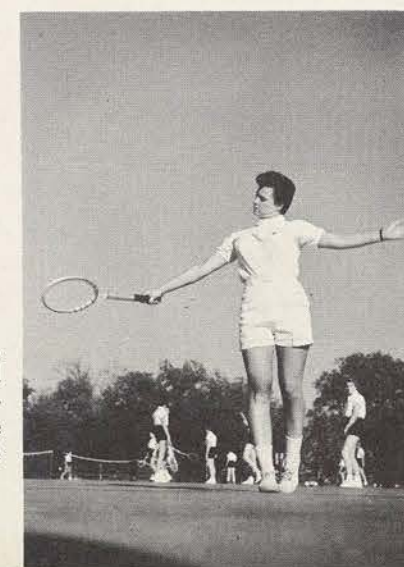

"IT IS ALL VERY SIMPLE. Rules, serve, forehand, backhand and feel of tennis are not complicated. Why not play a couple of sets before the end of the period."



"SERVING IS VERY SIMPLE. Stand in this area, hold two balls in your left hand, throw the first ball up like this and . . ."

"it's so simple . . ."

Student teacher Wilma "Sis" Wones illustrates a few tennis shots for her students. "Sis" is in her own environment when out on the court and expects her students to feel right at home by the end of the semester. "Tennis is a serious sport and you, the student, must put your all into every shot before you can call yourself a tennis player. Here, let me show you how easy it is."



BEAUTIES



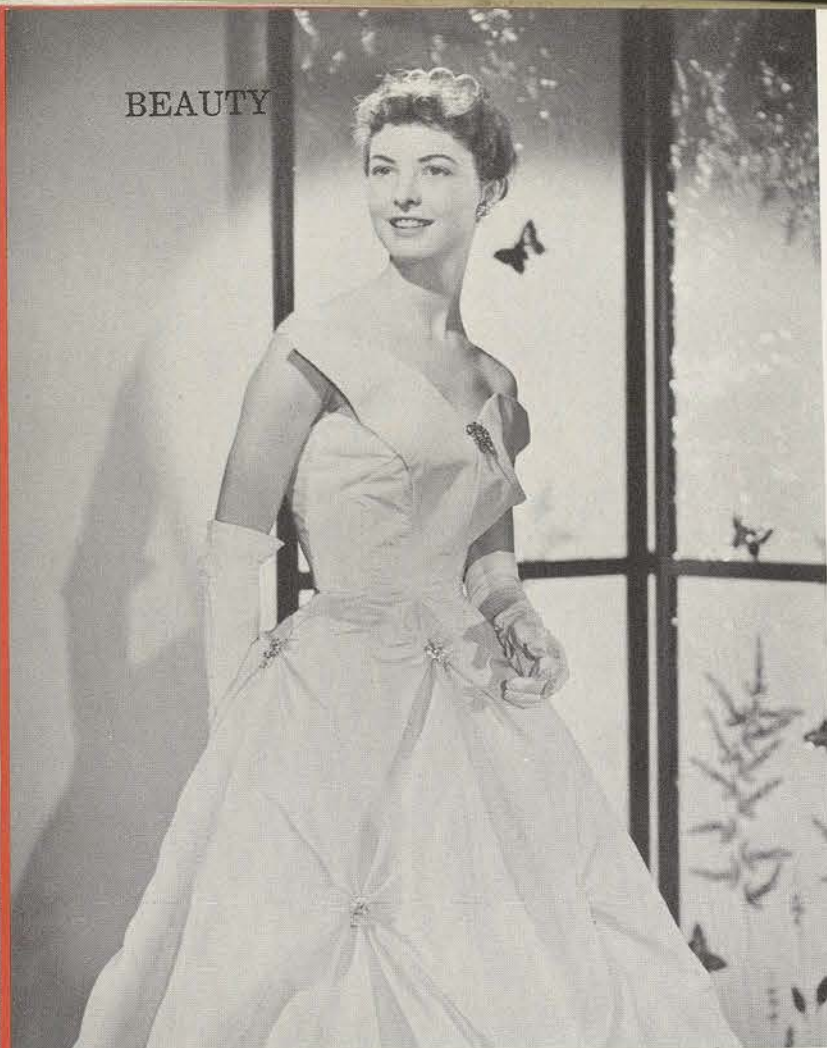

grace smith

eleanor trigg jones



SENIOR NOMINEES

jane ellis



judy nuhn

SENIOR BEAUTY

BEAUTY



jerri segars

JUNIOR BEAUTY

JUNIOR NOMINEES

margaret dyer



BEAUTY



speight williamson

martha merritt





wanda perry

SOPHOMORE BEAUTY

SOPHOMORE NOMINEES



lydia rosillo

shelby sanders



bettie pang



BEAUTY



janice fowler

FRESHMAN BEAUTY

FRESHMAN NOMINEES

sarah lee



BEAUTY



gay twyman

gayle young





shelby sanders

AGGIE SWEETHEART



judith mc millin

POSTURE QUEEN



CROWN PRINCESSES, chosen with the queen by court judges as outstanding in the court, include (left to right, standing) Mary Mikel Taylor, Eleanor Trigg Jones, Grace Clifton Smith, and (seated) Nancy Louise Dieterich.

LADIES-IN-WAITING TO THE QUEEN, chosen for their outstanding leadership, include (left to right, standing) Pauline Winter, WRA; Judith Nuhn, CGA; Sue Hampe, SCRA; Linda Crawford, SCSA; Kay Williams, SFC; and (seated) Dixie Yates, Round Table.

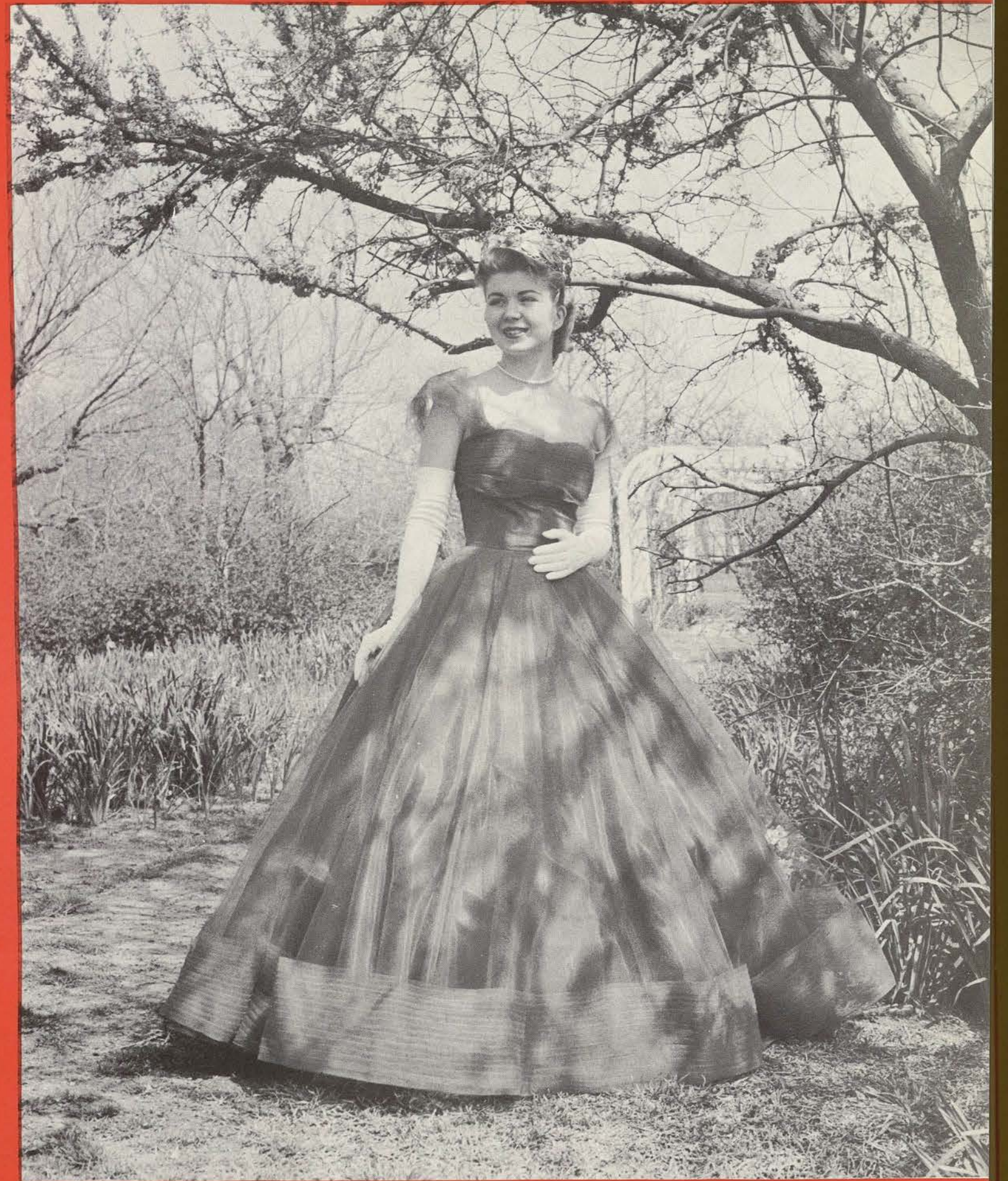

norma clare of the house of leister

QUEEN OF THE REDBUD FESTIVAL



KING JOHN OF THE ROYAL LINE OF GUINN places the silver crown on the head of Norma Clare Leister, reigning Queen of the 1957 Redbud Festival, while members of the court look on during coronation ceremonies March 23.

court of the redbud festival

VISITING ROYALTY

Shelby Sanders, Texas Agricultural and Mechanical College
 Barbara Barnhill, Arlington State College
 Sue Milburn, Baylor University
 Rosemary Lockhart, Denton High School
 Janet Flewharty, East Texas State Teachers College
 Ethelda Tutt, Gainesville Junior College
 Jean Whitby, North Texas State College
 Rita Miller, Rice Institute
 Nelda White, Sam Houston State Teachers College
 Medora Doherty, Southern Methodist University
 Kay Dean, Southwestern University
 Sara Walters, Stephen F. Austin State College
 Carolyn Falgeau, Texas Christian University
 Theresa Mancil, Texas Wesleyan College
 Frances Poole, University of Houston
 Margaret Sue Feemster, University of Oklahoma

LADIES-IN-WAITING TO THE QUEEN

Judith Nuhn, College Government Association
 Dixie Nell Yates, Round Table
 Sue Hampe, Student Council of Religious Activities
 Lucy Melinda Crawford, Student Council of Social Activities
 Kay Williams, Student Finance Council
 Eva Pauline Winter, Women's Recreation Association

MISTRESS OF COURT CEREMONIES

Alice Coleman

PRINCESSES

Edna Hope Abraham
 Brownie Jean Alford
 Mary Carolyn Amato
 Joyce Elaine Anderson
 Caroline Bachofen
 Alice Elizabeth Ballard
 Gertrude Becker
 Grace Elaine Becker
 Will Ann Beken
 Martha Lynn Bickley
 Carla Sue Blackmore
 Bette Sue Blossom
 Delia Teresa Bosquez
 Martha Boucher
 Deanna Alyce Boyd
 Nancy Euliss Brittan
 Dorothy Jean Brown
 Jo Ann Brown
 Nancy Lee Burks
 Leslie Louise Campbell
 Martha Frances Cherry
 Martha Mae Chisholm
 Judith Margaret Cook
 Ann Cragin
 Mary Ann Crockett
 Amber DeForest
 Nancy Louise Dieterich
 Doris Evelyn Drake
 Margaret Ann Dyer
 Maudie Jane Ellis
 Leah Rae Fielder
 Rowena Fielder
 Judith Kay Fletcher
 Gerry Lou Ford
 Janice Dean Alford
 Perrijo Gravley
 Carole Rhea Goolsby
 Shirley Anne Green
 Barbara Joan Herivel
 Janice Eleanor Hill
 Rita Mae Hranitzsky
 Susan Caroline Hubbard
 Georgia Faye Johnston
 Beverly Anne Jones
 Eleanor Trigg Jones
 Jeri Kay Keith
 Thetis Ann King
 Glenda Jane Klein
 Joyce Marie Lawson
 Mary Elizabeth LeBleu
 Edith Lonnelle Lee
 Ellen Jane Leister
 Norma Clare Leister
 Clara Gentiliska Lindsey
 Judy Ann Longhofer
 Lola Lynn Lyles
 Sylvia McAlister
 Mary Lou McBee
 Jaan Lee McEldowney
 Martha Pauline Marshall
 Sarah Frances Medford
 Carlota Oralia Mejia
 Mary Martha Monroe
 Mikell Murphy
 Rose Marie Myers
 Sharon Nelson

Nancy Gaye Norton
 Catherine Mason Perry
 Jane Lamar Perry
 Sallie Lynn Puddy
 Elsie Brownell Queen
 Dixianna Rainer
 Olive Janet Rainer
 Anita Acela Ramirez
 Joan Carol Redding
 Robin Lee Roberts
 Norma Rae Sims
 Rachel Sit
 Laura Slade
 Dana Crystal Smith
 Grace Clifton Smith
 Martha Annette Stone
 Lucy Jo Strawn
 Mikel Mary Taylor
 Nina Elaine Terry
 Claudia Sharon Thomas
 Helen Marie Thomas
 Lucia Gay Twyman
 Cecilia Hernandez Vela
 Margarita Villalobos
 Carolyn Eads Wall
 Tommie Ruth Wallace
 Llewellyn Dale Watson
 Joan Webster
 Joan Barbara Wilkinson
 Irma Speight Williamson
 Pauline Ruth Wilson
 Marian Ladale Woolard
 Gayle Young



FEATURING "BEAUTY" TIPS



STEP ONE leads to good posture, grace and level-headedness.

you mite* be beautiful, too

*you might at that

EACH LASH must have that turned-up and curled-up feeling.

AFTER TREATMENT, the eyes require a treatment.



SHAPE OF THE BROW merits special care; one must be single-hair concerned.

According to many of the fashion and beauty experts, there are certain steps (if taken daily) that will lead directly to beauty, poise and success. Lou Campbell has her nightly ceremony which should lead her to beauty, poise and above all, success (if the accompanying illustrations are any indication). What does her mirror reveal?



EXERCISE is an improving performance, and it helps the flat tummy and to flatten the tummy.



CIRCULATION can't help but be improved with this treatment.

CLEANLINESS IS A "MUST". Tools, materials and other equipment for the bath may be carried in a bag, if you prefer.

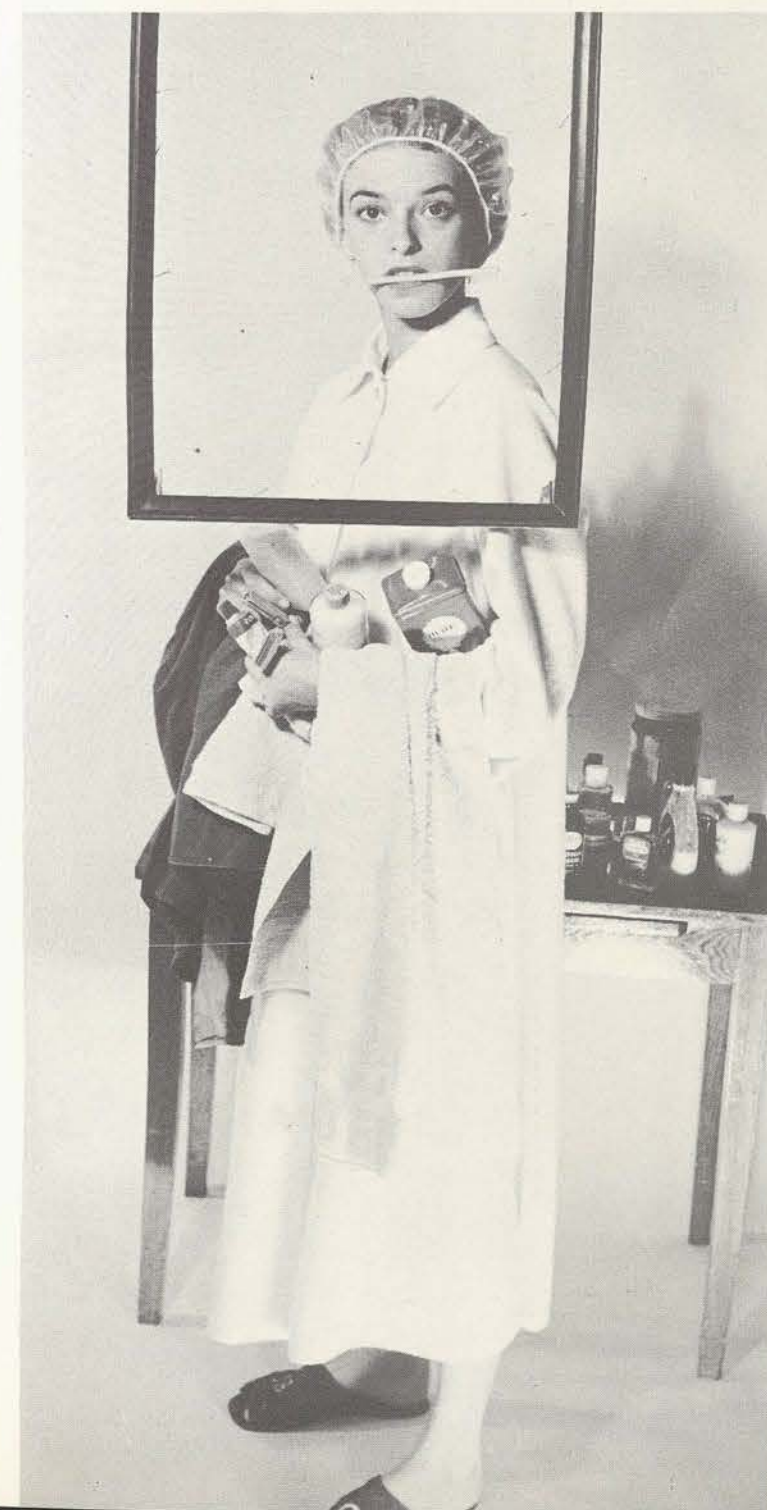

FEATURING "BEAUTY" TIPS

NEXT STEP is a cooling creamy cleaning, and you must use the upward stroke.

NOT TOO TIGHT, NOW, and not too loose, and no caught fingers and you have a lovely rag-pincurl.

KNEES KNOW and request certain soothing lotion care.



ONE MORE sticking, cooling, and smoothing lotion goes on the face.

ONE MUST relax the eyes before sleep in order not to have circles as a result of the long beauty routine.





ALL
COLLEGE
AND
PUBLICATIONS

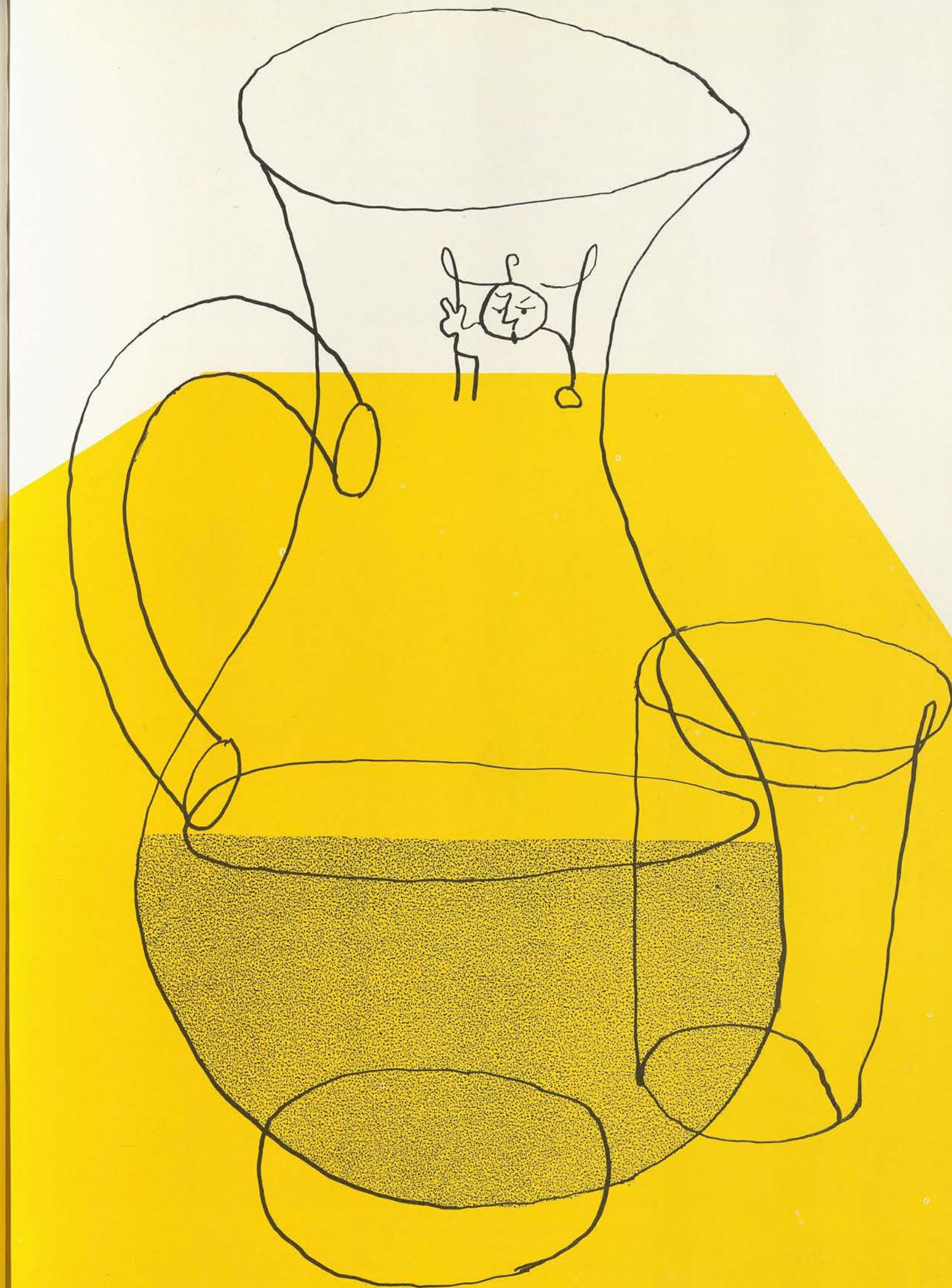



GATHERED IN THE PUB for a regular Tuesday night meeting, Student Council members conduct business preceding a foreign affairs discussion group. Left to right are Kay Williams, SFC; Pauline Winter, WRA; Sibby Christensen, Daedalian Annual editor; Dana Smith, Smith-Carroll Hall; Joan Webster, Lowry Hall; Glenda Klein, Sophomore Class; Annetta Wing, Houston Hall; Ann Dickinson, Fitzgerald Hall; Lucy Jo Strawn, Sayers Hall; Mikel Taylor, junior TISA representative; Ann Fortner, Capps Hall; CGA officers Anne Jones, Brownie Alford, Judy Nuhn and Grace Becker; Jean Hagedorn, senior TISA representative; Dixie Yates, Round Table; Shirley Brownlow, Daily Lass-O editor; Ethel Solomon, WCST station manager; Sue Hampe, SCRA; Joyce Anderson, Rusk System; Joan McElDowney, freshman representative; Rose Marie Myers, Austin Hall; Linda Crawford, SCSA; Judy Babington, freshman representative, and Trigg Jones, Stoddard Hall.



TABULATING all-College election votes, Brownie Alford, CGA vice-president serves as student election chairman.



GRACE BECKER, CGA secretary, notifies Student Council members of their weekly meeting by posting these slim-jim slips on dormitory b-boards.



TREASURER Anne Jones enters the bank to check the finances of CGA before making class allotments.

college government association

Student Council, the functioning body of the College Government Association, joined the efforts of the local Civil Defense Administration Unit this year to sponsor Civil Defense Week, which offered films, lectures, and literature to strengthen community awareness of defense and disaster needs. Council work this year also featured a sponsor program for freshmen and transfer students.



UNION BUILDING is now site of all-college organization offices as well as the downstairs Rec Room and the ballroom upstairs.



CGA PRESIDENT Judy Nuhn pitches in with the decorations committee to transform the Pioneer Woman circle into the annual Gold Rush Carnival. Student Council's main fund-raising project, the Carnival attracts students and townspeople from the surrounding Denton area. Proceeds are used for CGA scholarships.



women's recreation association

WRA PRESIDENT Pauline Winter draws a wood from her golf bag for a practice drive up the hill in front of Stoddard.

"WHO'S BEHIND THE EIGHT BALL?" asks WRA sponsor, Mrs. Katherine Magee to officers Brownie Queen, secretary; Mikkell Murphy, treasurer, and Margaret Dyer, vice-president.



CLUB MANAGERS and representatives to the WRA Board include (front row, left to right) Betty Board, Modern Dance; Jo Ann Mosier, roller-skating; Norma Sims, hockey; Virginia Mullins, rifle; Brownie Alford, tennis; (back row, left to right) Barbara Wiggins, fencing; Mary Ann Odom, publicity co-chairman; Joyce Lawson, tumbling; Wilma Wones, synchronized swimming; and Mary Lou Anselin, recreational swimming. Peggy Fondren, co-publicity chairman, is not pictured.



IN FRONT OF THE NEW GYM are dorm representatives to the board, including (seated, left to right) Barbara Putzka, Fitzgerald; Deanna Whiteside, Capps; (standing, left to right) Gail Gilbert, Houston; Nelda Mathis, Smith-Carroll; Nancy Hubbell, Stoddard; Bonnie Isaacs, Rusk; Helen Thomas, local students. Not pictured are Tommie Ruth Wallace, Lowry; O'Rena Killeen, Austin; and Ruby Stevens, Sayers.

OTHER MANAGERS for WRA clubs are (seated, left to right) Dawn Crisjohn, outing; Natasha Matson, golf; Susan Hubbard, Caperettes; Norma Headrick, ballroom dance; Nancy McClain, badminton; (back row, left to right) Mary Lee, folk dance performing group; Pat Gaughan, bridge; Mary Janet Slifer, archery; Shirlene Williamson, basketball; and Phynila Elliott, softball.



ALL-COLLEGE



LINDA CRAWFORD, Student Council of Social Activities president, relaxes in the Botanical Gardens while planning the presentation of the Class Beauties at the Christmas Dance.

student council of social activities

SCSA OFFICERS Sharon Thomas, secretary-treasurer, and Janie Ellis, vice-president, wait for Linda's arrival to check Redbud Dance ticket sales.



ORGANIZING RUSH ACTIVITIES is enjoyable to these literary-social club presidents: Dixie Yates, Chaparral; Nancy Brittan, Delian; Joyce Meador, Athenaeum; Wilburine Campbell, representing Mary Eleanor Brackenridge; Rose Marie Heer, Adelphian. Seated is Alicia Madrid, representing L'Allegro.



SCSA DORMITORY REPRESENTATIVES are Carolyn Amato, Houston; Janice Hill, Capps; Jonell Rudisill, Sayers; Phynila Elliott, Rusk; Less Wardlaw, Stoddard; Martha Chisholm, Lowry; and Judy McMillan, Fitzgerald.

LITERARY SOCIAL CLUB representatives to SCSA are, front row, Linda Crawford, Aglaian; Sharon Thomas, Athenaeum; Shirley Blakemore, Chaparral; back row, Bettye Shaw, Delian; Janie Ellis, Philomathia; Lou Batla Scott, Mary Eleanor Brackenridge.



SUE HAMPE, Student Council of Religious Activities president, outlines the theme and committees for Religious Emphasis Week.

THE LITTLE CHAPEL-IN-THE-WOODS is the site of weekly Sunday morning chapel services, REW activities and students' weddings.

student council of religious activities

SCRA OFFICERS Barbara Spoerl, treasurer; Elizabeth Vernon, secretary; Dixianna Rainer, vice-president, and Bettye Aday, historian, prepare to mimeograph a chapel program for an all-college service.



OTHER DENOMINATIONAL REPRESENTATIVES are Dixianna Rainer, Baptist, standing; seated, front row, Margaret Helpert, Catholic; Mary Katherine Seeman, Lutheran; Jo Ann Wooten, Presbyterian; back row, Myrna Johnson, Christian; Janice Snowden, Christian; Joyce Copeland, Church of Christ, and Bettye Aday, Church of Christ.

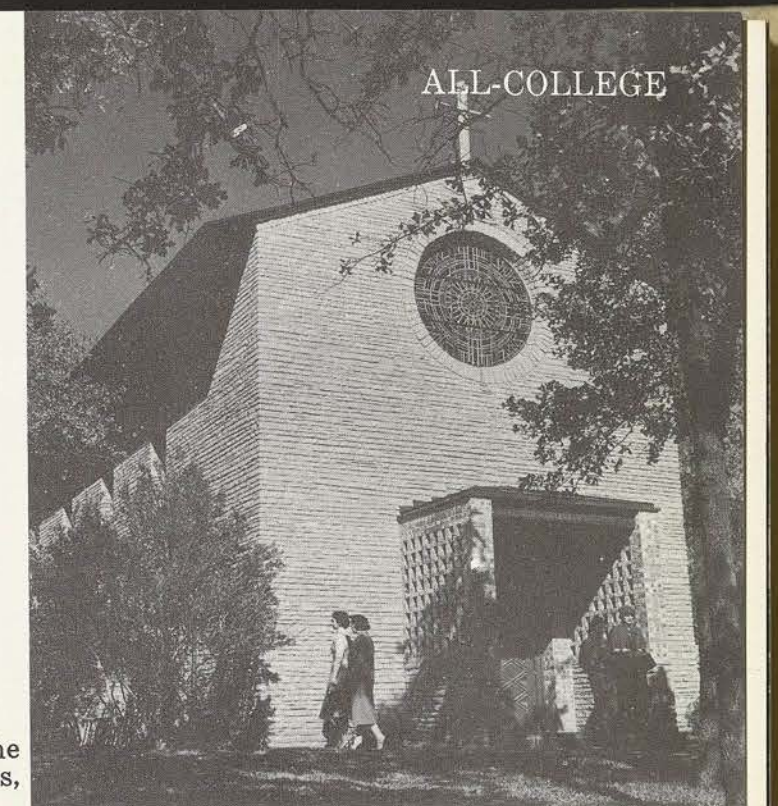

DENOMINATIONAL REPRESENTATIVES to the council are, standing, Judith Minkin, Jewish; Nancy Kost, Episcopal, and Barbara Spoerl, Baptist. Seated are Ann Dickinson, Jewish; Gail Beagle, Methodist; Elizabeth Vernon, Episcopal; Marlene Rahe, Lutheran; Marlene DeMoney, Christian Science, and Sue Hampe, Presbyterian.



DORMITORY REPRESENTATIVES include Lynnell Townsend, Lowry; Barbara Jinkins, Austin; Lola Lyles, Smith-Carroll; Jeanne Pearce, Stoddard; Betty Sinciar, Houston; Mary Jo Boatwright, Fitzgerald, and Nancy Herold, Capps.





ROUND TABLE OFFICERS Betty Ready, vice-president; Rita Bickley, treasurer, and Beverly Crull, secretary, check the roll in search of committee heads for Parents' Day activities held this year during Stunts weekend.

round table

AT FACULTY BOXES in Administration Building, Dixie Yates, Round Table president, leaves notices to faculty members about departmental open houses for Parents' Day. These open houses acquainted students' parents with campus facilities.



student finance council

"ANOTHER SCHOLARSHIP," says SFC president Kay Williams as she enters Howdy Dinner proceeds into her records.



PLANNING BERMUDA DAY, dormitory representatives to the council outline the sales of tickets allowing students to wear bermuda shorts to class for a day. Left to right are Selma Barlett, Rusk; Eloise Hagerman, Fitzgerald; Sue Wynne, Lowry; Mikel Taylor, Sayers; Janice Snowden, Houston; Helen Porter, Stoddard; Estelle Moore, Capps; Susan Wheat, Austin; and Trudy Becker, representing Smith-Carroll and secretary of the council.



ALL-COLLEGE



EDITOR-IN-CHIEF Shirley Brownlow tears out a "filler" from the material she receives in the mail.



GAIL FLANAGAN, business manager, and her green car are a familiar sight to Denton merchants as she makes her rounds picking up ads for the pages of the Lass-O.



FIRST PROOF on a galley of type is taken by Nita Newberry, Tuesday editor, who already spots an error.



HOW TO GET A HEAD is demonstrated by Thursday editor Virginia Mullins, setting machine headlines.

ALL-COLLEGE



WEDNESDAY EDITOR Liz Bogard sets a story in position for a Lass-O "p.i.", or page one.

The Daily Lass-O

~ TEXAS STATE COLLEGE FOR WOMEN ~

SECTION EDITORS Ann Badolati, feature; Nancy Davis, clubs; Jackie Miller, wire, and Joyce Deaux, photographer, do some mutual planning for the next week's editions.



MARY WILHELM, amusements editor, gets to the favorite typewriter first, but Gail Beagle, church editor; Nancy Douglas, sports editor, and Nancy Brittan, society editor, are determined to use it, too.



CARTOON is trimmed for engraving by Sue Rucker, cartoonist, whose little figures amuse readers daily.



ENGRAVING is pulled off the scan-a-graver by Monday editor Sibby Christensen.



PASTE-UP of the lead story is administered by Ethel Solomon, Friday editor.



ALL-COLLEGE

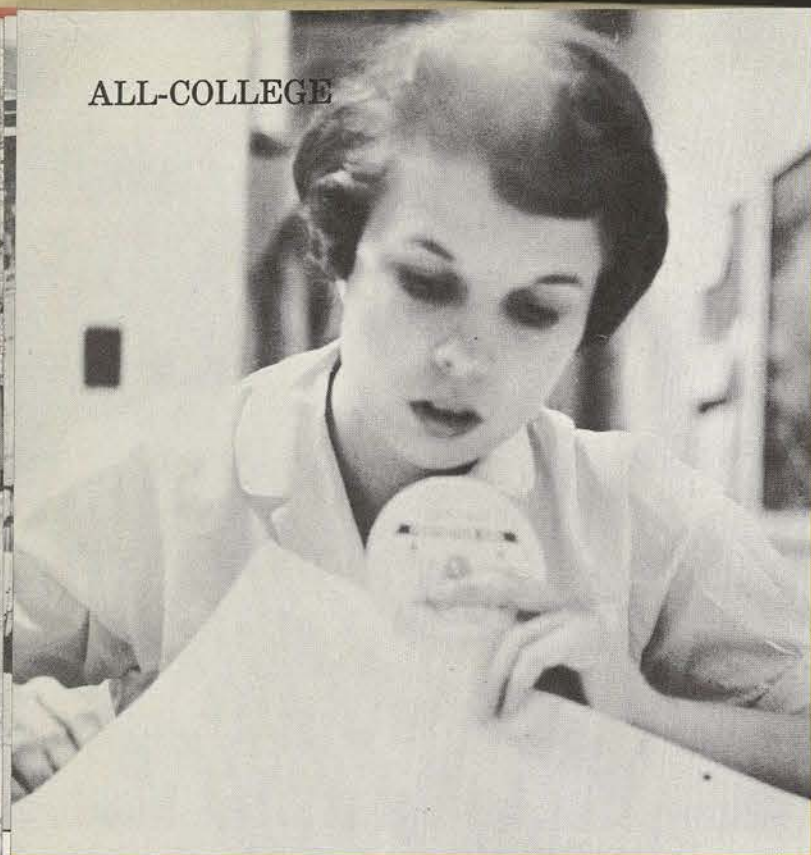

MORE TO THE SQUARE INCH is the goal of Sibby Christensen, Daedalian editor-in-chief, trying to squeeze in more pictures while still making them "bigger and better."

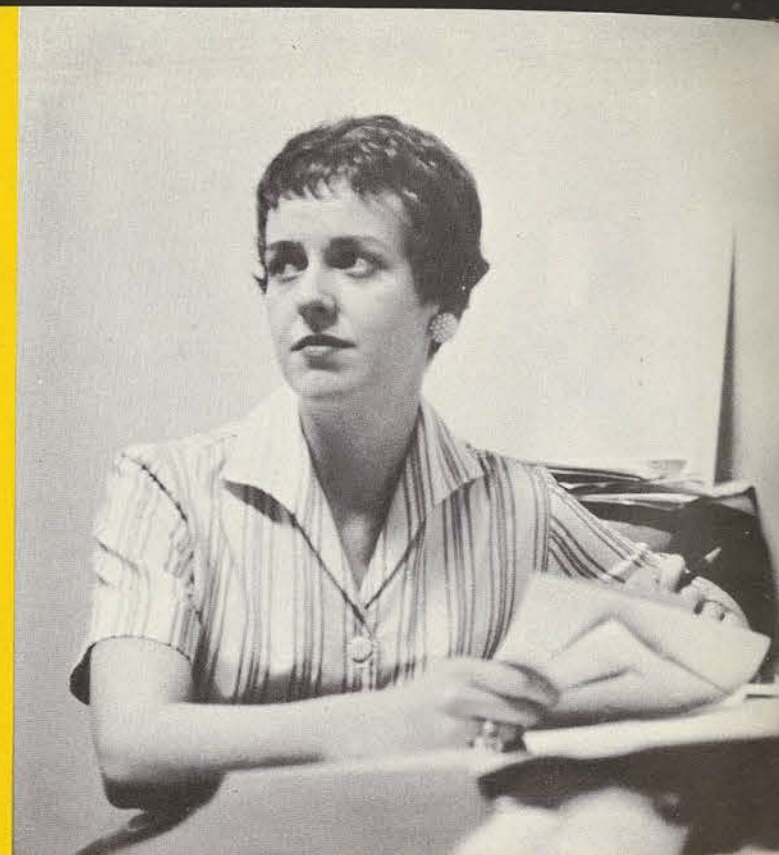

"HOW MANY PAGES are we behind now?" asks Jane Goodnight, art editor, encountering, layout-wise, the battle of the bulk for a record size annual.

DAEDALIAN 57

PHOTOGRAPHER Ann Badolati tests the enlarger lens for an afternoon of printing pictures in the JayBee's "blue room."



NANCY BRITTAN, advertising and business manager for the yearbook, is eager for the annual to come out so she can start collecting for her ads.

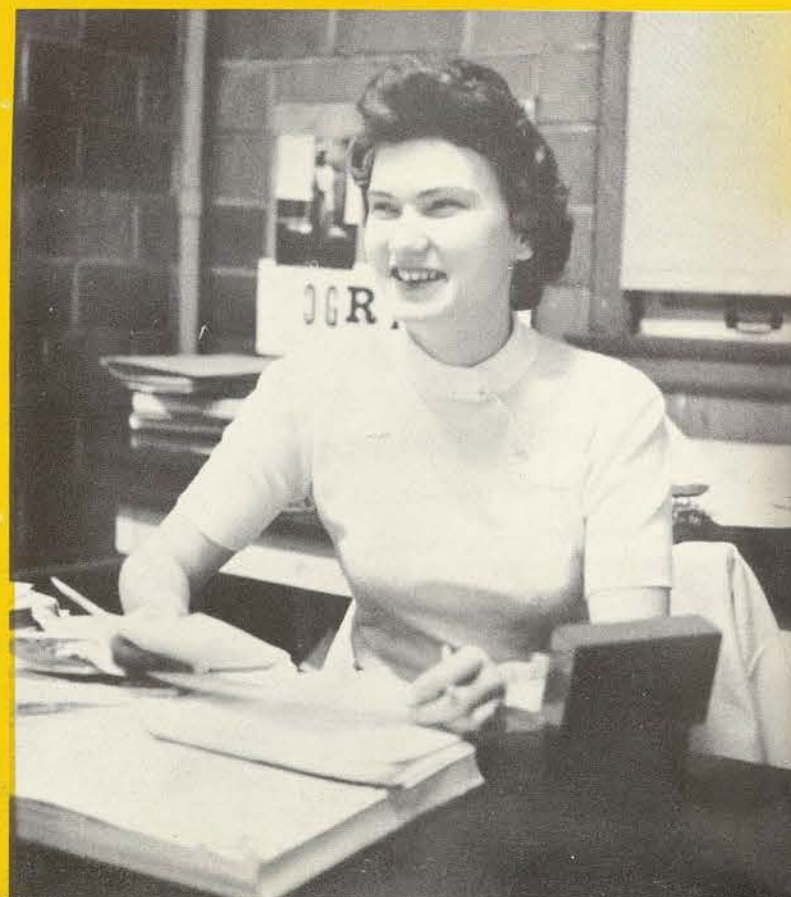

FRESHMAN ASSISTANTS, who got the opportunity to aid on all sections, include (left to right) Edna Steen, Alberta Allen, Donna Jean Hobby, and Ruth Ann Abat.

WHAT FACE belongs to what name is something of which class editors Patsy Atwood, freshman; Nell Brown, sophomore; and Joy Beth Duffie, freshman, have to be sure.



NUMBER OF PAGES devoted to class sections is sort of a mathematical problem which (left to right) Shirley Brownlow and Ethel Solomon, senior editors, and Nancy Brittan, junior editor, had to figure out.

DUMBWAITER BASKET full of pictures from upstairs photolab is unloaded by Mary Wilhelm, co-drama and concert editor; Virginia Mullins, sports editor; and Nancy Davis, co-drama and concert editor.



WHOSE IS WHOSE is argued by (left to right) Ann Badolati and Nita Newberry, activities section editors, Gail Flanagan, feature editor, and Bette Hogue, club editor, as the four sort out material for use in the annual.



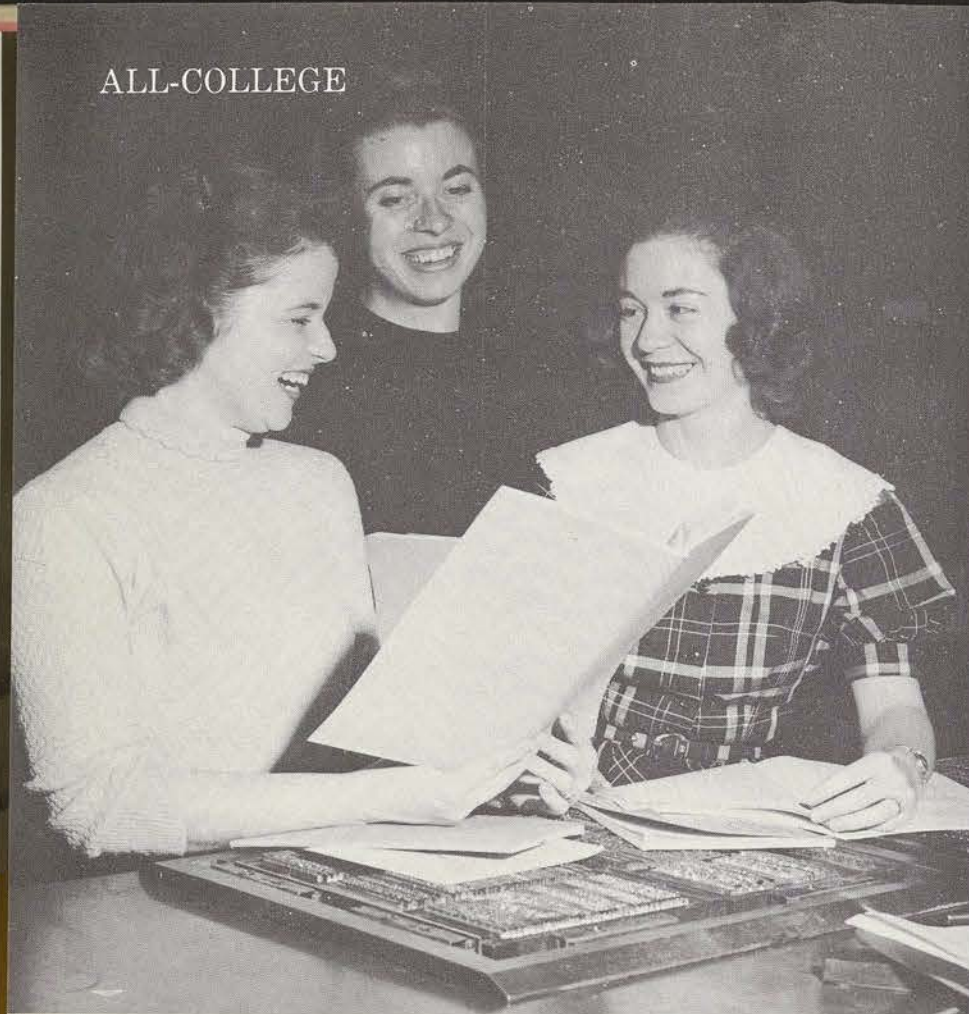

COMPARING OLD ISSUES, Betty Ready, assistant art editor; Rita Cheves, art editor, and Gretchen Griner, literary editor, confer on ideas for the upcoming issue.

daedalian quarterly

QUARTERLY MATERIAL is meticulously proofread by Mrs. Juanita Helm, editor, before it is printed.



LINOTYPIST for the Lass-O and the Quarterly is Herbert Church, whose busy fingers set up thousands of words each day.



NEWS BUREAU STAFF, which sends publicity to area and hometown papers, comprises (standing, left to right) Sandra DeFore, Patsy Atwood, and Donna Jean Hobby, student assistants, and seated, Ann Minick, assistant director.



PRESS FOREMAN is Henry Blagg, always ready to help in any emergency, whether it's a broken press or a needed ride to town.

college press: publication center

TO KEEP MACHINES AND PRODUCTION RUNNING, these members of the printshop crew aid in all phases of press work. From left to right are Bill Brenholtz, Monroe Klein, Weldon Church, James Ellis and Robert Wilson.

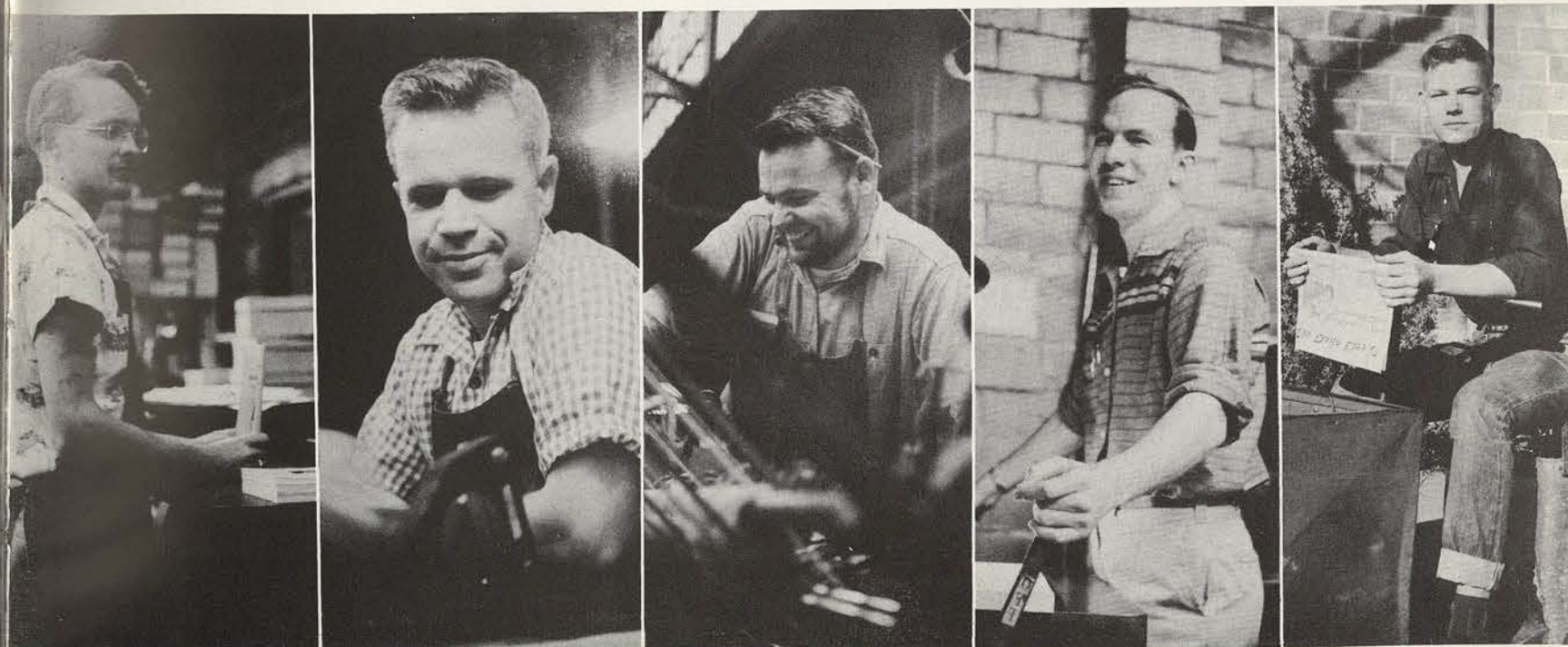

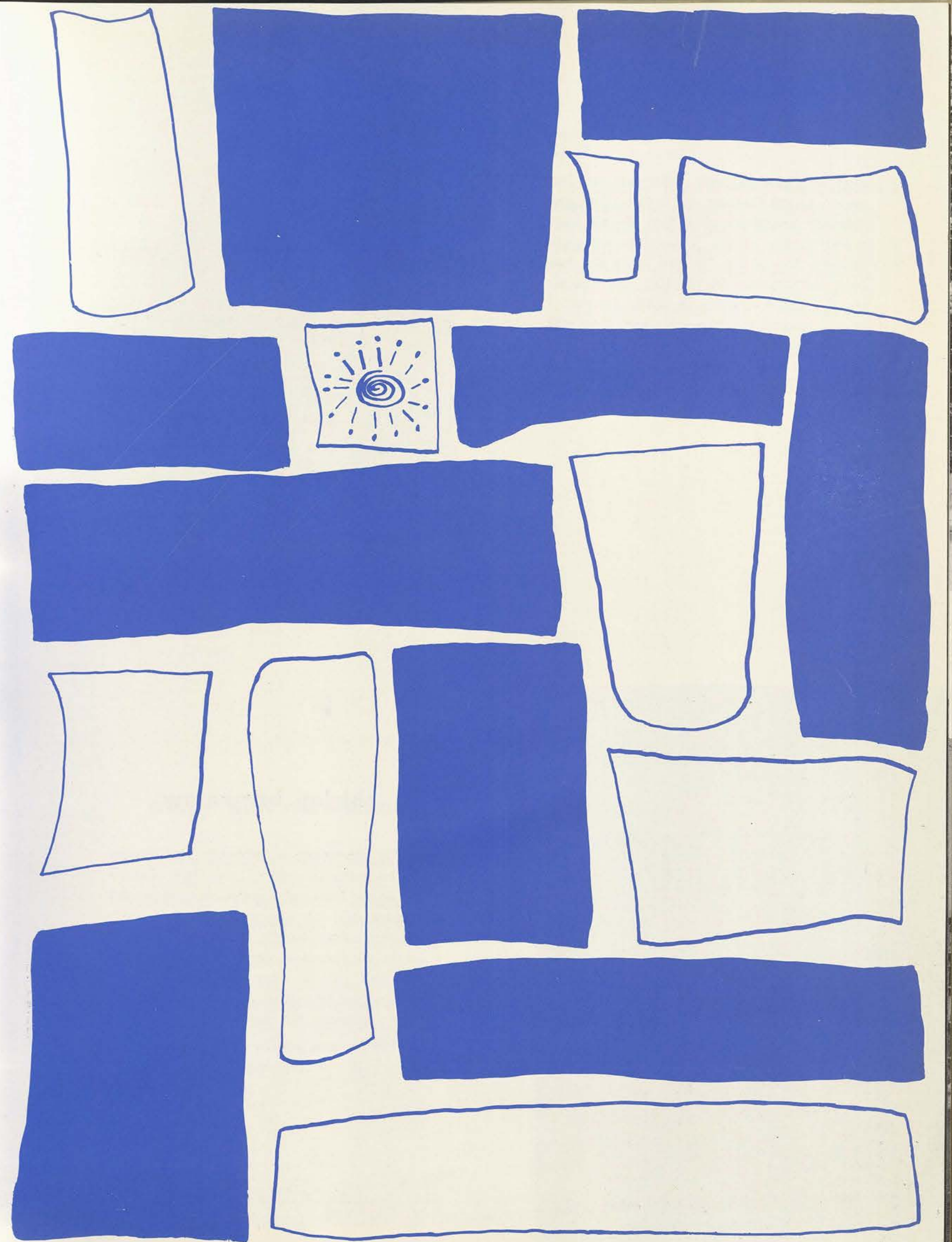
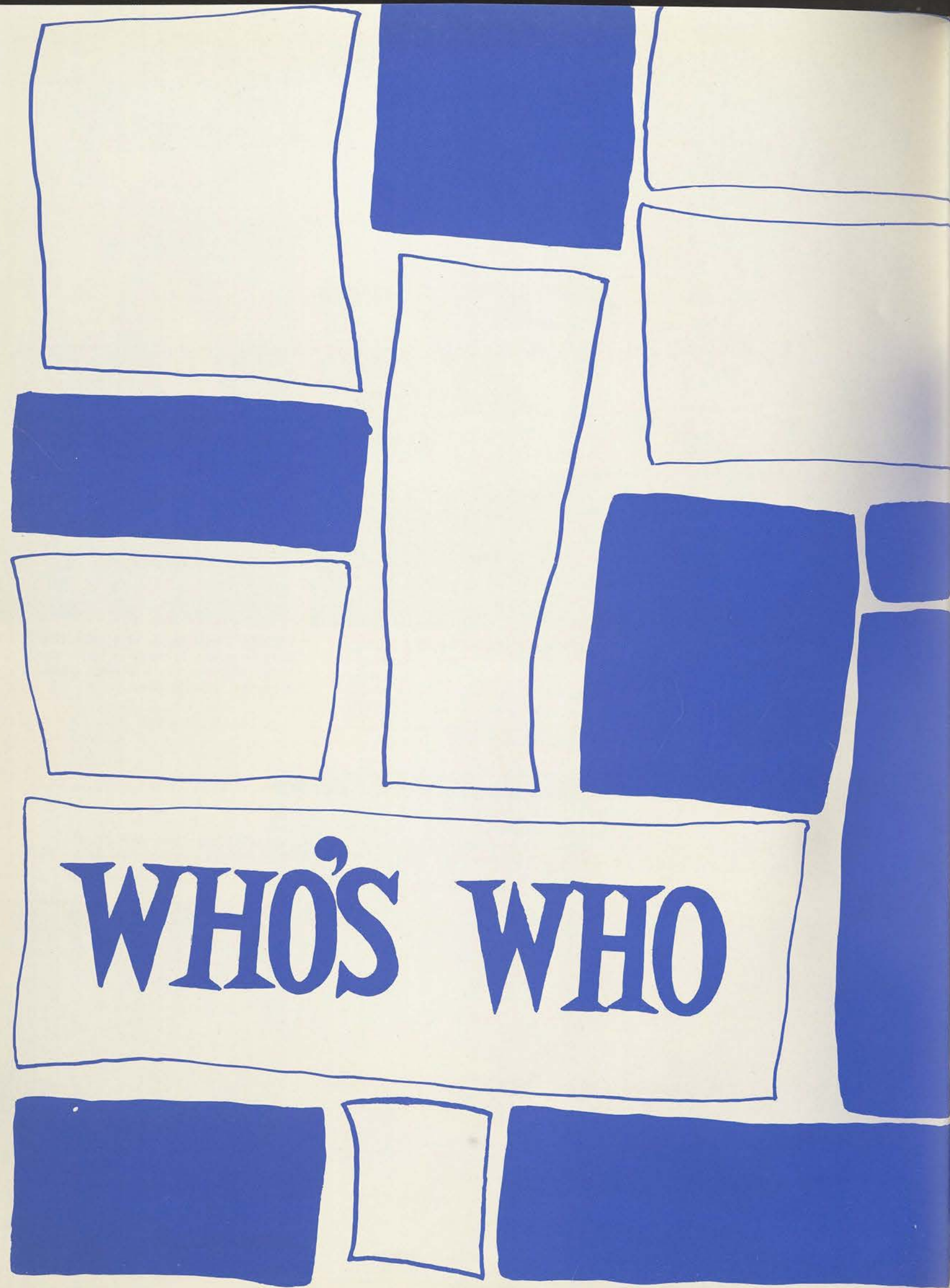

jean hagedorn

Jean Hagedorn's main interests are her major, speech therapy, and both student and national governmental affairs. Jean's been representative to the Texas Intercollegiate Student Association for two years and has been instrumental in planning and executing the TSCW projects in TISA. Interested in politics and the national scene, Jean was an enthusiastic booster to "get out the vote" during the fall elections.



jean francis

Two important items in life—food and knowledge—are the concern of nutrition major Jean Francis. Jean has mastered the complex field of dietetics and nutrition as well as subjects in intellectual areas, including french and philosophy. She's been president of Le Cercle Francais and of Newman club during her years here. The Borden scholarship winner is known for her sense of humor and gusty laughter.



shirley brownlow

Shirley Brownlow is probably best known as the editor-in-chief of the Daily Lass-O and as the owner of a quite lofty gradepoint average. Not only does she possess scholastic and journalistic merits, but she takes interest in all phases of dormitory and campus activities. Shirley says she'd like to work as a general or feature reporter for a small-town newspaper, but immediate plans include marriage.

mary ann mc connell

A career of helping others rehabilitate is the one chosen by Mary Ann McConnell, senior Occupational Therapy major. Excelling in crafts, Mary Ann can use her skills in teaching others to manipulate these crafts for recovery purposes. Mary Ann, active on the campus as a counselor her sophomore year and in her social club as an officer, collects old editions of books. In addition to that, she has a flair for writing and has had work published in the Quarterly.



suzanne kingsley

Aware that there's a lot in the world to know, Suzanne Kingsley works at learning—night and day. Suzanne majors in English and is an ardent student of french literature and the language, preferring to read Sartre, Moliere, and others in the original, untranslated form. Suzanne has kept a flawless scholastic record while at TSCW and served as Alpha Chi president this fall. The Foote Scholarship recipient hopes to do work in a house publication when she completes her college work.

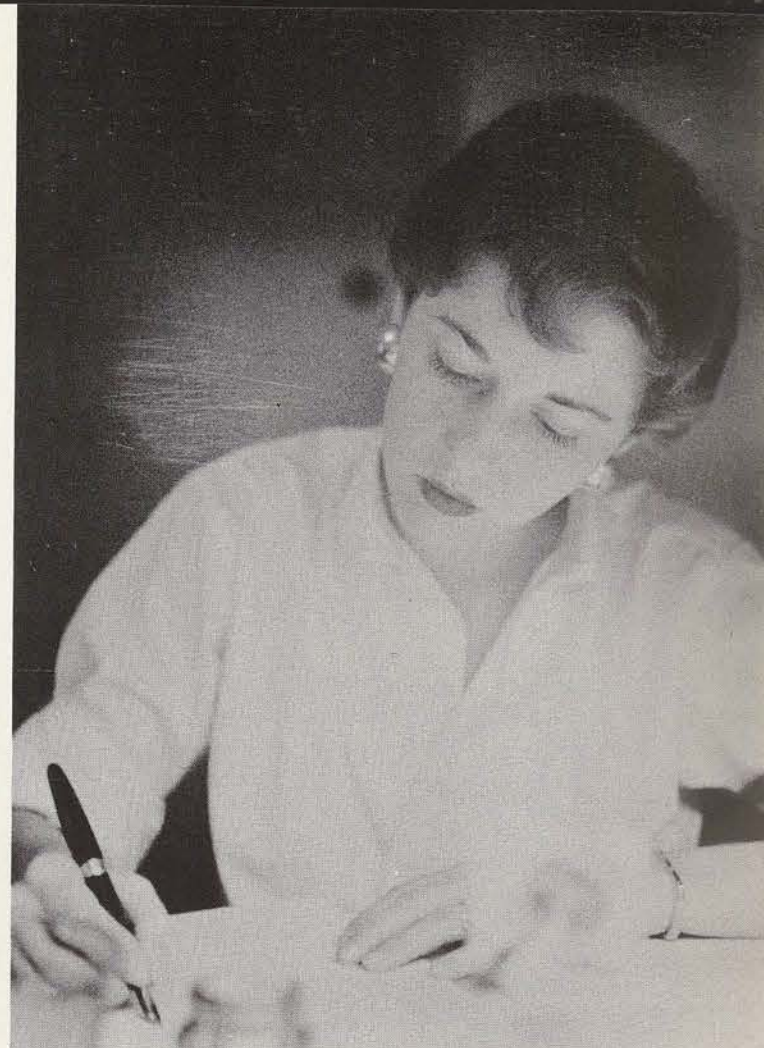
**janice rich**

Strictly an antithesis to the usual conception of a librarian is perky Janice Rich. The senior student not only likes books but music; she's been a modern choir member since she was a freshman and also collects records. Janice heads her departmental honorary society, Alpha Beta Alpha, this year. She hopes to do graduate work, and her ultimate aim is managing a high school library.

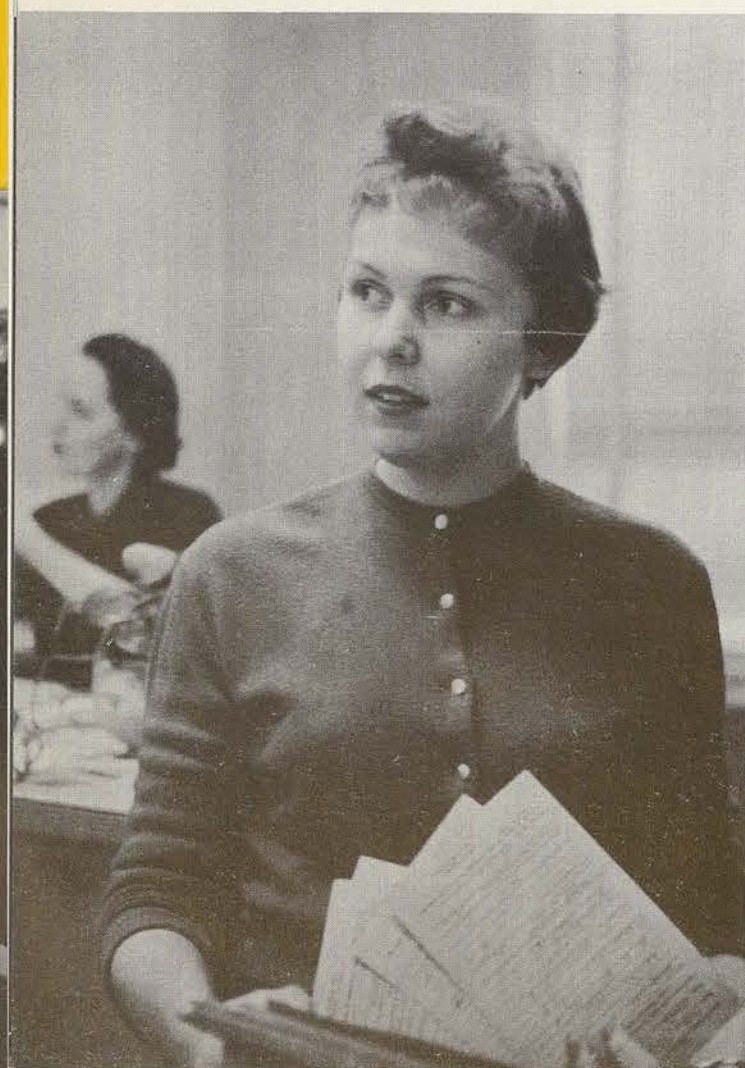
**margaret hunter roberts**

Margaret "Pug" Hunter Roberts started off her TSCW career with a bang as freshman class president, and she's been a steady performer for the school and her class since. She's been Houston Hall president, College Government Association secretary last year. Pug has an insatiable desire to make friends and meet people of all types, and her natural curiosity gives her all sorts of subjects on which to talk. A business major, Pug has been a fixture as assistant in the Dean's office since her sophomore year. She recently joined her husband overseas after completing her college work at mid-term.

doris jean odle

A rare individual who can tackle mathematics without qualms is Doris Jean Odle. Quite simple, says Doris Jean, because it all works out logically. As one of the mathematics department's top students, it is logical that she has served as president of both the E. V. White Mathematics Club and the honorary society, Kappa Mu Epsilon. With an aptitude for the sciences, the industrial facet appeals to Doris Jean, so she would like to work in engineering and research fields.

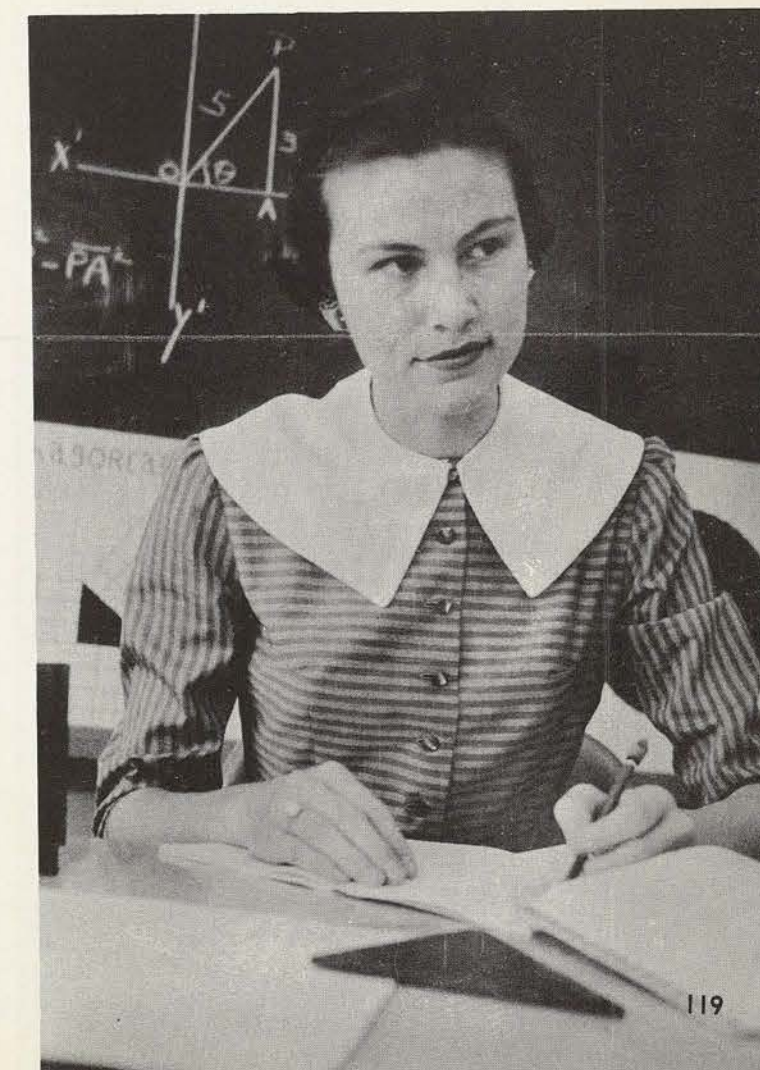

ethel solomon

"The girl behind the desk," Ethel Solomon, not only has been known to students for most of the college interim as a residential assistant, but has done outstanding work in not one but two departments—journalism and radio-television. Her internship on the paper at Texarkana last summer was instrumental in gaining her a Sigma Delta Chi scholarship for journalism, her major. Besides that, she has served as station manager to WCST this year. Ethel intends to work as a wire service reporter.

**jane perry**

The best possible substitute for a dynamo is enthusiastic, energetic Jane Perry, whose leadership of the 1957 class has inspired them to many victories, both in Stunts and in other group projects. Having directed three of four of her class's Stunt presentations, she has won unlimited admiration from co-workers and class members. Jane's a major in health, physical education and recreation and has a special fondness for modern dance, having toured with the TSCW group several times. Music plays a big part in Jane's life, too, and she collects all types of records, one favorite being "Swan Lake."

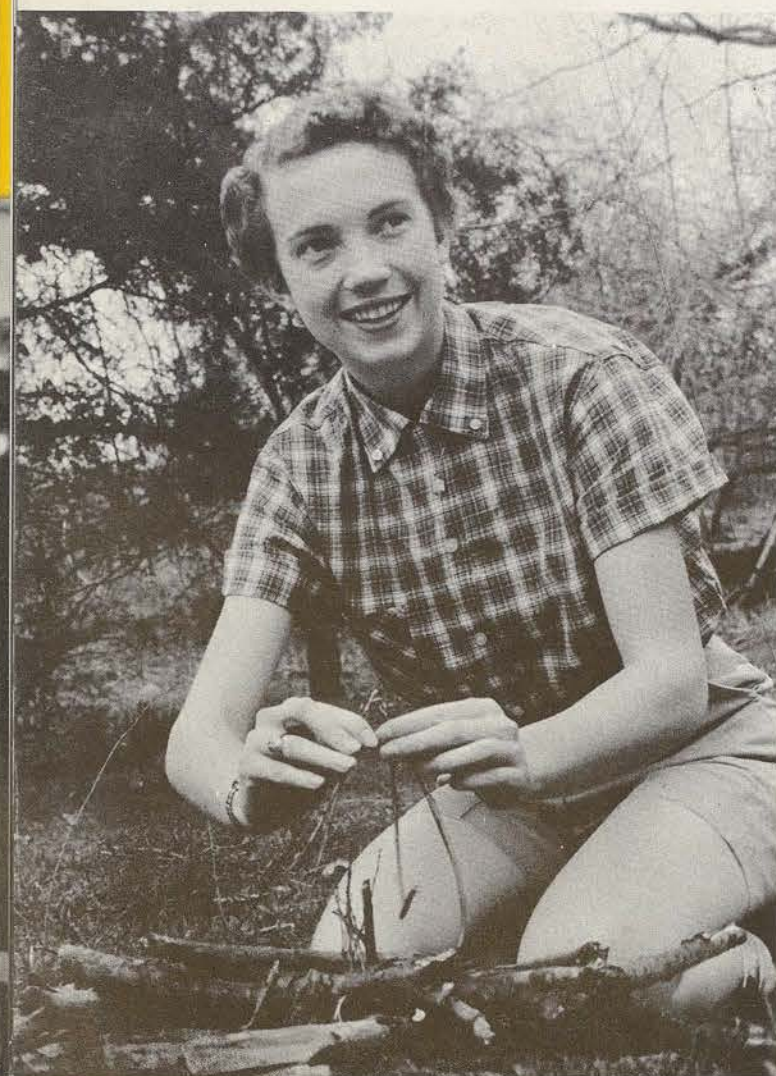
**shirlene williamson**

Shirlene "Willie" Williamson loves camping, the outdoors, and her major, health, physical education and recreation. Her excellence in her field and in participation sports (she won a badminton cup this year) are equalled only by her unexpected dry sense of humor. Willie, who has held several WRA offices, will probably teach after graduation, and has her eye on graduate work and a college teaching position.

beth vernon

Sociology major Beth Vernon has been described by teachers and associates as an outstanding case worker during her pre-graduate training at the Dallas Juvenile Detention Home this year. Beth, interested in SCRA and other religious organizations, wants to combine her interests by being a church social worker. Also hoped for in the future is advanced degree work.



dixie yates

The girl with south in her mouth, Dixie Yates, is a prospective interior designer for the city of Baton Rouge in her native Louisiana. With thorough training in her field, Dixie has a working knowledge of the whys and wherefores of blending fabrics, color, and furniture, and of other decorating problems. Not to be underestimated is Dixie's record of leadership at TSCW, including her presidency of Round Table this year and of the Student Finance Council last year. She's also been president of Austin Hall and was a freshman class officer.

**linda crawford**

It would be hard to say whether Linda Crawford has been more outstanding as a student of advertising design or as a campus leader, but the two qualities put together spell a sure-fire success and ranks her as one of the most impressive of TSCW's products. Linda, who's Student Council of Social Activities president this year, has an unassuming personality which squelches the usual stereotype of the temperamental artist. Her work, like Linda herself, is light, contemporary, and charming.

**alicia crump**

Alicia Crump's hobby and major are very much the same, since both relate to household arts. She's majoring in home economics education, and her spare time she likes to collect cookbooks, including a United Nations cookbook with recipes from various nations. Phi Upsilon Omicron president this year, Alicia is practice teaching two classes in clothing and foods this term at Richardson. After her graduation in August, she will teach in Dallas.

betty aday

Clothing and costume design is the field of Betty Aday, who has modeled her own creations in the Cone Mills show at the State Fair for the past two years and in other showings at department stores and agencies over the state. Betty also designed and made her own formal gown for Redbud when she was a princess in the Festival. She's been secretary in the home economics department this year.



grace becker

The youngsters who get Grace Becker as their teacher are really going to be lucky, for this year's College Government Association secretary has a completely agreeable, easy-going personality on all occasions. She's senior advisor this year to Alpha Lambda Delta, freshman scholarship fraternity, and coordinates this job with her CGA post and practice teaching in the TSCW Demonstration School. Grace became a spring bride just past Easter this session.

**pauline winter**

Hard-hitting determination and meticulous work as personified by Pauline Winter has paid off in one of the most ambitious WRA programs in recent years this session. And so it has been with "Pot," Women's Recreation Association president for 1957, during her college years here. Majoring in recreation, she has made recreation her work (to "re-create," in her own words), and work her recreation. Pot wants a recreational director's position after she graduates.

**judy nuhn**

Perhaps TSCW's "ideal girl" is Judy Nuhn, having gained all plum honors the school has to offer, both for beauty and student government. She can list having been Senior Beauty, Aggie Sweetheart, and Redbud Queen, as well as College Government Association president this year. On top of that, Judy has just finished a year as head of the south-wide Southern Intercollegiate Association for Student Government. Judy, a clothing and textiles major, participated in the Cone Mills show at the State Fair this year, modeling one of her own designs.

lou batla scott

Lou Batla Scott, who sings, plays, and does just about anything musical, is going to pass on her talents and abilities to others through teaching music. Lou has accompanied the Modern Choir for several years and, as a leading student in the music department's roster, she's been president of Sigma Alpha Iota this year and of the Music Club last year.



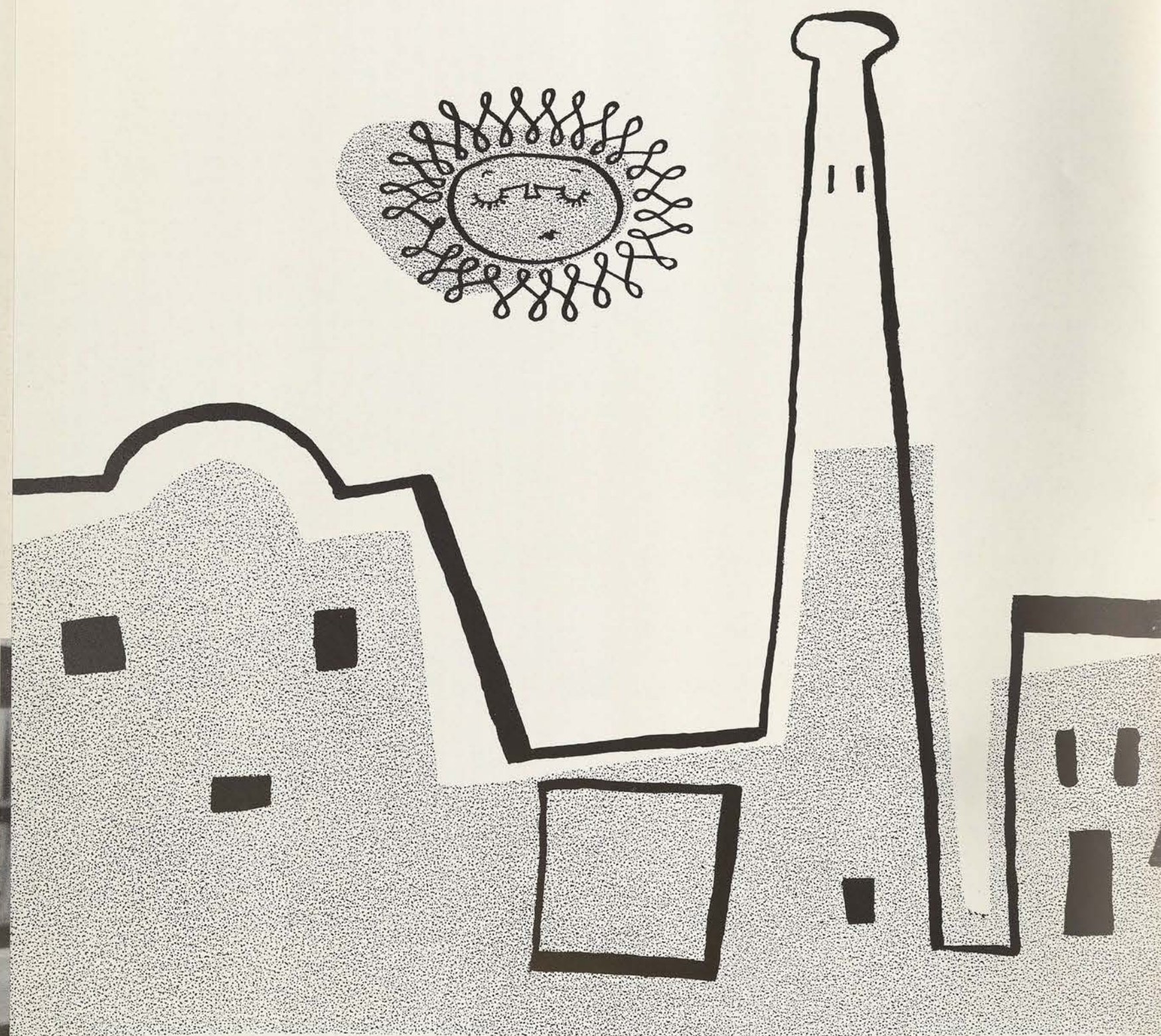

COLLEGES



HEADQUARTERS FOR DEPARTMENT are in the old Household Arts Building, in which the CHAS research department also works. Occupational therapy students stage an annual children's marionette show in the building's auditorium.

EDSON JORDON
instructor



MISS TERESA McCOY
instructor



MRS. FANNY VANDERKOOI
professor and director



CLINICAL WORK is taken by many students at Parkland Hospital in Dallas and in hospitals and clinics as far east as New York.

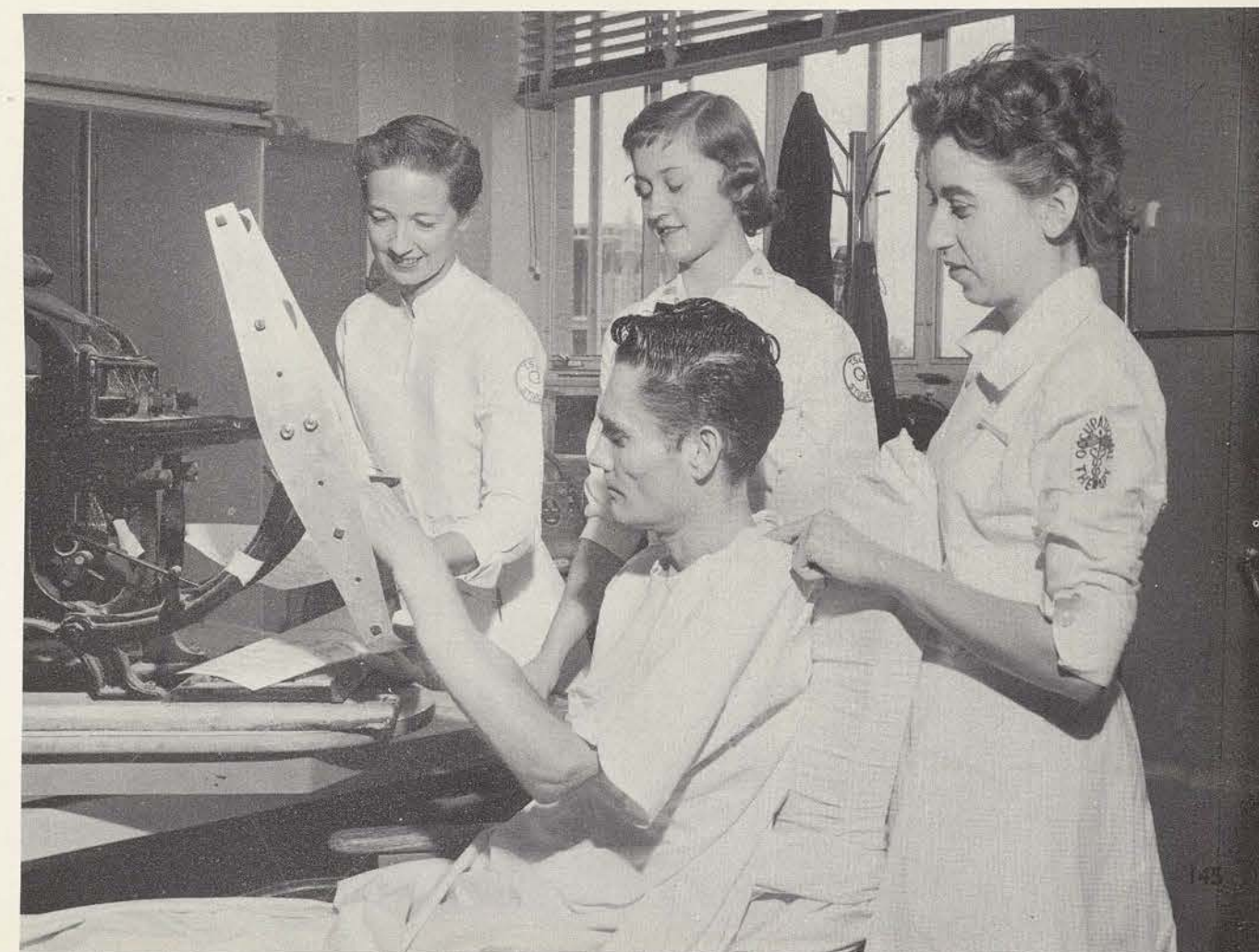

SCHOOL OF LIBRARY SCIENCE

library science

Operating their own library in the new Library Science Building, students select, number and file books in all study fields. Librarianship may be studied in areas from primary grades libraries to technical libraries. The school is accredited by the American Library Association.



MRS. FRANCES
DE CORDOVA
instructor



LORETTA BARBARA KREUZ
associate professor



ANNA V. MARINELLI
associate professor

BRALLEY MEMORIAL LIBRARY is for campus-wide use and is the center of much student research.



ADJACENT TO MAIN LIBRARY is the Library Science Building, where students studying librarianship have a private library, classroom, study rooms, and a lounge.

DESKS FOR MAJOR STUDENTS are provided in the private library. Shelves contain books used in studying library science.



COLLEGE OF FINE ARTS

music

Music Department activities provide ample opportunity for both the occasional and serious student of music to enrich her musical interests. The many choral and orchestral organizations in the department are open to all students and are responsible for numerous performances for the college's Concert and Drama series and on tours.



MISS ANGELINE ADERHOLD
assistant professor

DR. J. WILGUS EBERLY
professor and director

LOWELL LITTLE
associate professor



NEWEST MEMBER OF MUSIC FAMILY is the marching band, innovated this past fall. Prodigious plans have been made for the band which include new instruments and uniforms.

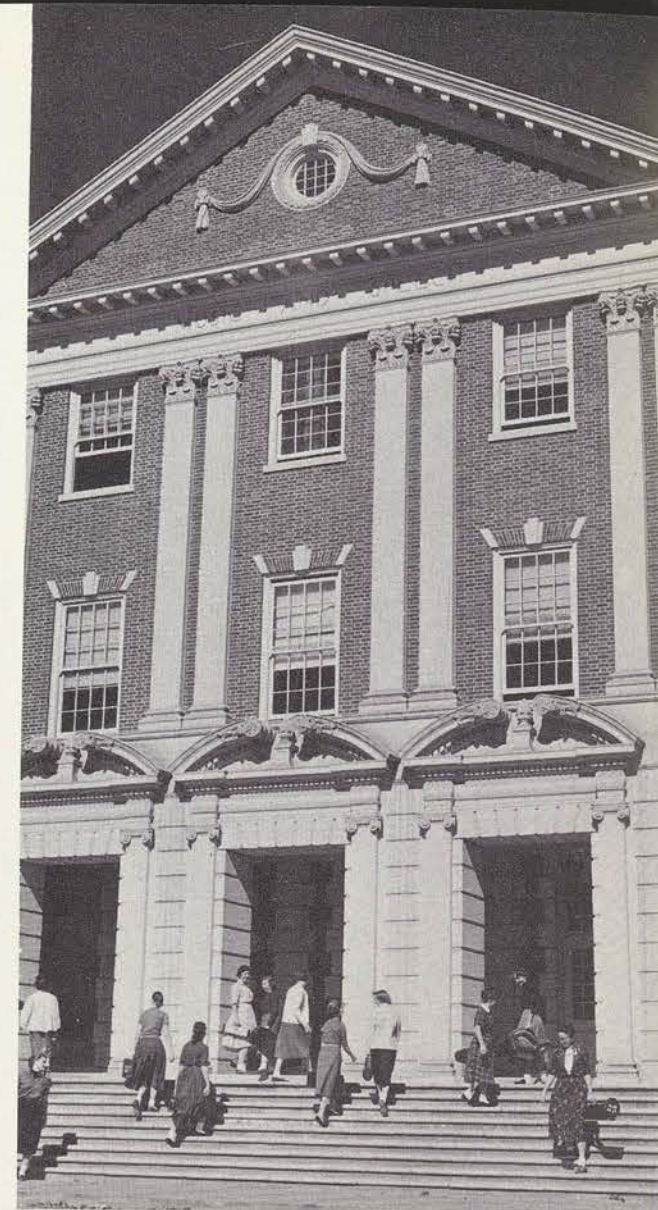

CENTER OF ACTIVITIES for both the Music and Speech Departments is the Music-Speech Building. The school's main auditorium is also in the building, and most Concert and Drama Series activities emanate from here.

MISS VERE MACNEAL
associate professor

MARTHA MITCHELL
assistant professor



art

Most students in TSCW's Art Department are aiming towards careers with advertising agencies, department stores, interior design departments, or clothing manufacturers. Non-majors also can find courses to help them gain pleasure and recreation in art.

THREE STORIES of art studios and galleries are under the Art Building's roof. Available facilities include woodworking, ceramics, metal-working, painting laboratories and a photography studio.

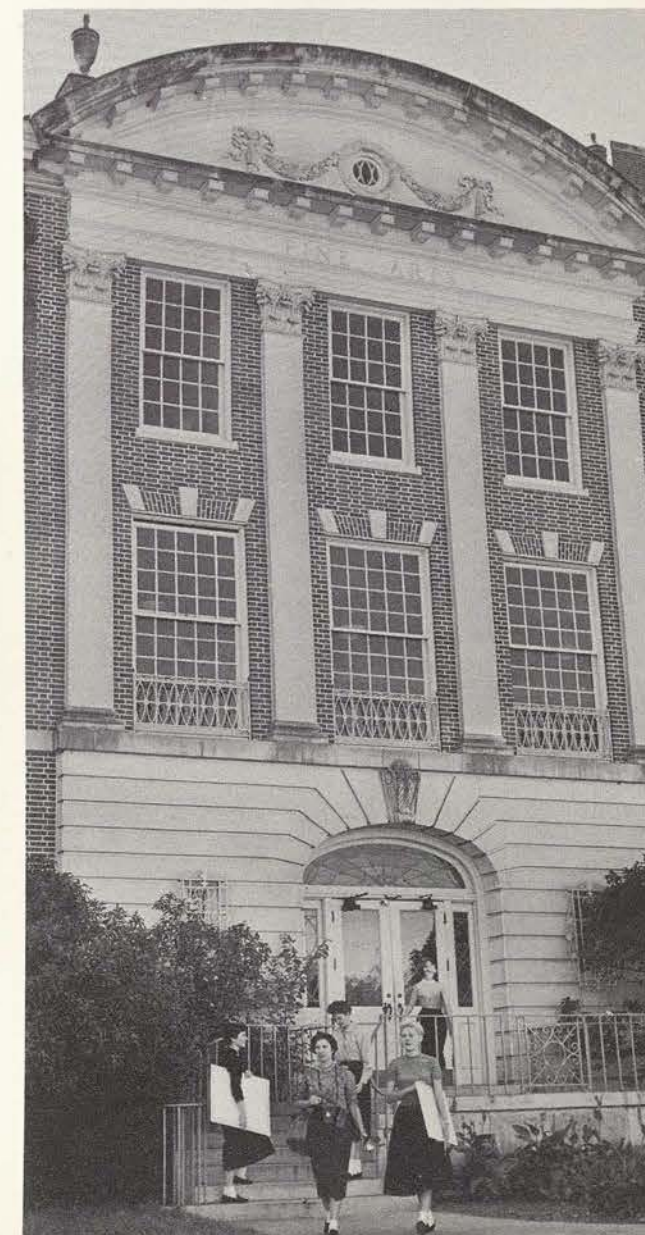

STUDENT GALLERY on the Art Building's left wing displays top work of students in all classes. Students are often able to market pieces to private persons or to manufacturers. Here, students gather to compare their work with that on display.

MISS EDITH BRISAC
associate professor



MISS CARLOTTA CORPRON
associate professor



MISS MARIE DELLENEY
associate professor



MISS DOROTHY LASELLE
professor



MISS THETIS LEMMON
associate professor



DR. KENNETH B. LOOMIS
professor and director



DR. MABEL MAXCY
professor



MISS COREEN SPELLMAN
associate professor





SPACIOUS QUARTERS for the College of Health, Physical Education and Recreation are in its new building, including studios, gymnasium, locker rooms and office space.

health, physical education and recreation

The College of Health, Physical Education and Recreation is widely known for superior training in recreational and activity fields and for its touring groups, such as the Modern Dancers, Aquatics Club and Folk Dance Club.

The field extended into the study of therapy includes training to rehabilitate disabled persons through recreation.

RIFLE PRACTICE is a favorite recreational activity of both majors and non-major students. Girls learn to handle guns safely and for pleasure.



MISS MARY CAMPBELL
pianist

DR. EVELYN K. DILLON
assistant dean

DR. ANNE SCHLEY DUGGAN
dean

MISS BERTIE HAMMOND
assistant professor

MRS. KATHERINE MAGEE
assistant professor

DR. MARY AGNES MURPHY
professor

MRS. STANDLEE ROBERTS
pianist

DR. LOIS FAHS TIMMINS
assistant professor

FINAL PUTT on the last green of TSCW's 18-hole golf course is taken by golf student. Course is open to any student, whether in golfing classes or not.





MRS. GRACE R. BAILEY
associate professor



JOHN BALOG
research



DR. ROY BEAUCHENE
research



MISS BETTY BLAZIER
instructor



MRS. HELEN BUCK CAMPBELL
research



DR. BETHEL CASTER
associate professor



MISS BEVERLY CRENSHAW
research



MRS. DELTA N. DUNGAN
assistant professor



DR. RAMON ESTEVE
research



MISS LILY GULVADY
research



MISS FLORENCE LANGFORD
associate professor



MISS MARY MASON
assistant professor



GLENN MORTON
research



MRS. LENOIR O'REAR
research



DR. P. N. PAL
research



DR. RALPH PYKE
research



MRS. RENA RINEY
research



DR. JOSEPH SHERRILL
research, assistant dean



MRS. RUTH STEIDINGER
associate professor



DR. ELIZABETH THOMAS
instructor, research



GEORGE VOSE
research



FRED W. WESTCOURT
professor



DR. ELLEN WRIGHT
associate professor, research



MRS. VENETA YOUNG
assistant professor

This college has earned for itself and for TSCW eminence in the field of research and applied household arts. Nutrition studies, detergency and textiles are among the research projects carried on by the college. For studies in a slightly different scope, home economics majors cover household fields in practical home management, foods and clothing.



HOUSEHOLD ARTS BUILDING, one of the newer and larger class buildings, has facilities for cooking, sewing, and research labs and includes its own auditorium and display rooms.



TEXTILE STUDY gives student an understanding of what can be done with materials by surmising the qualities, manufacture of textiles.

COLLEGE OF NURSING

nursing

TSCW nursing majors have one invaluable distinction from nurses from other institutions: they will receive a college degree along with their nursing training. The formative four-year course includes several semesters on the TSCW campus itself and several more semesters in residence at Parkland Memorial Hospital in Dallas.

MRS. MADGE K. ARMSTRONG
instructor

MISS JESSIE BEWLEY
instructor

MISS MELBA CALDWELL
instructor

MRS. BARBARA CUSHINGS
instructor



NURSES VISIT IN WARD at Parkland Hospital in Dallas. Trainees work at hospital and go to class simultaneously.



COLLEGE OF NURSING



STAFF RESIDENCE for nursing majors has kitchens and suites included in the modern building. Residence is located across the street from Parkland Hospital in Dallas.

MAE FINLEY
director, staff residence

GESINE FRANKE
associate professor

FLORENCE HADLEY
instructor

JEANNE HALLFORD
instructor

BARBARA LUTHER
instructor

MARTHA MALLOY
assistant professor

FAYE PANNELL
professor and dean

JEAN PORTEUS
instructor

LORA ROACH
instructor

NELL ROLSTEN
instructor

DORIS SCOTT
instructor

EUNICE SMITH
instructor



college life — tscw style

The greatest thing that's been invented since Shinola is college life—TSCW style.

For most, college life is quite different from the banjo-plunking stereotype of not so long ago. Life observed at TSCW—on the campus, in the classroom, in the dormitory—reveals a community of young women in a rush, furiously concentrating on the passing scene. They realize that a lot has to be accomplished in four short years.

PUB-SITTING comes under the classification of one of the most important activities of the day, since everyone knows that its atmosphere inspires the most intellectual tete-a-tete, or at least provides an opportunity to study, catch up on letters and grab a bite before class.



WHETHER AWAKE OR NOT each Tess finds it necessary to make a dutiful weekly trip to the College Laundry, where she must get sheets not only for herself but her roommate, who never manages to come herself.

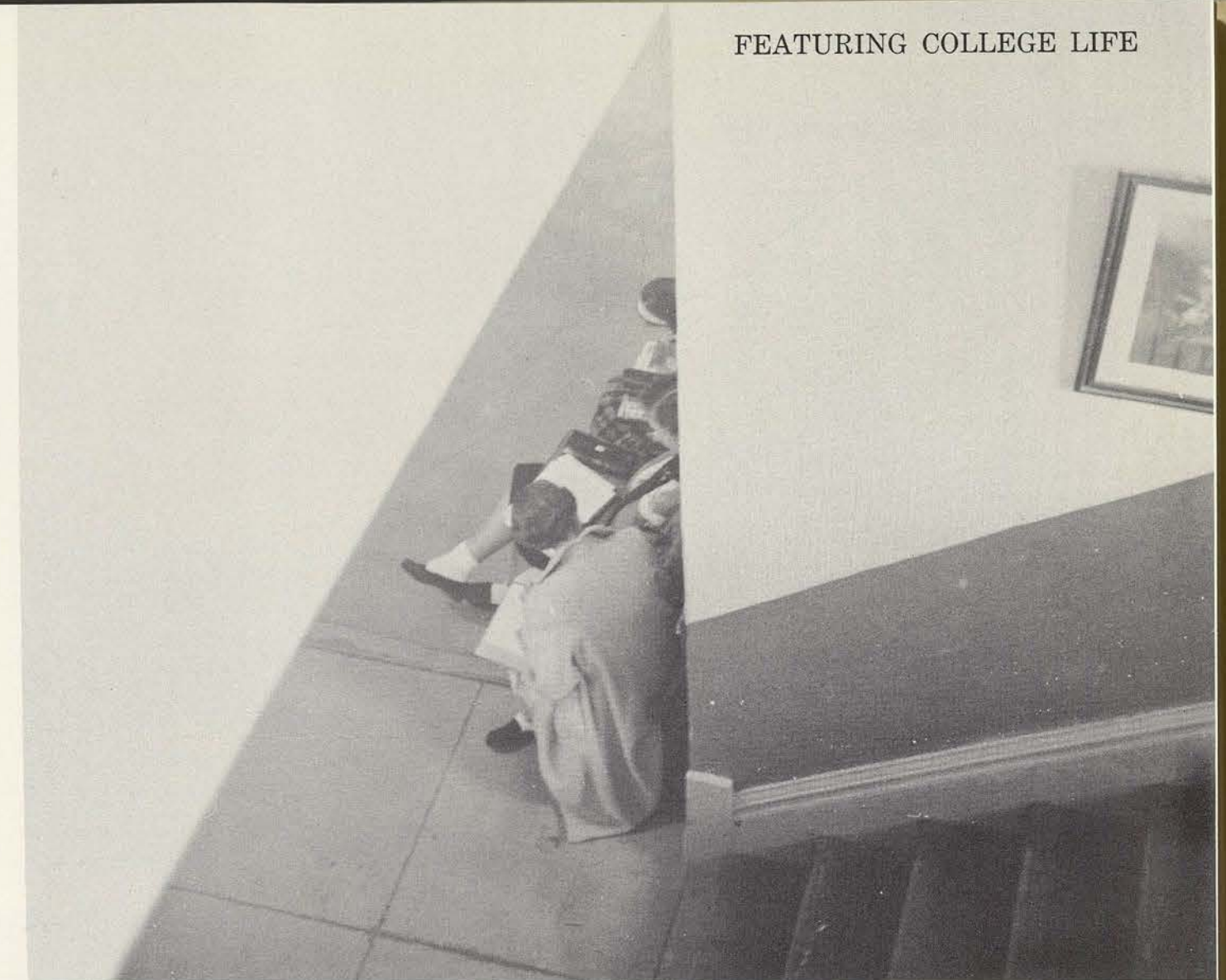

christensen

THE LAST FEW MINUTES means a lot before a test, particularly if class members conduct a hallway buzz session while waiting on the bell for classes.



THREE TIMES A DAY girls meet for food and talk in one of the four dining units of Hubbard Hall. They usually talk about the food, classes, committee meetings, and then they discuss the food again.

FEATURING COLLEGE LIFE



badolati

REHEARSALS for everything from an assembly program to Stunts is a most familiar way for Tessies to spend evenings. Only club and committee meetings seem to occur most frequently.

dana smith

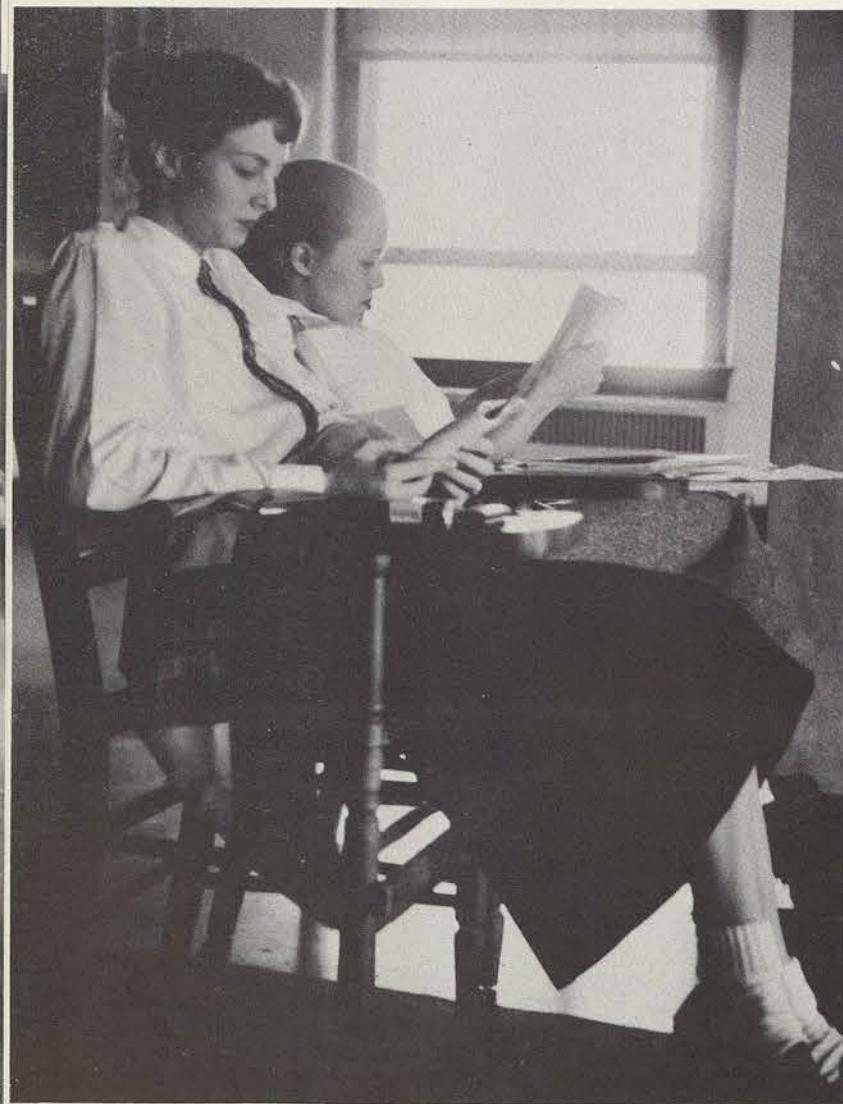

CLASSES THEMSELVES, forming the core of campus activities, set the pace for all other events of the day and night, depending on homework, laboratory activities. Classrooms at TSCW are noted for informality, geniality.



PUB FOUNTAIN helps appease that aching void between breakfast and lunch.

MANY A MIDNIGHT SESSION is held over fritos and cheese, whether the event is an election night vigil, as this one, or someone's birthday, or even more frequently "just talk."

christensen

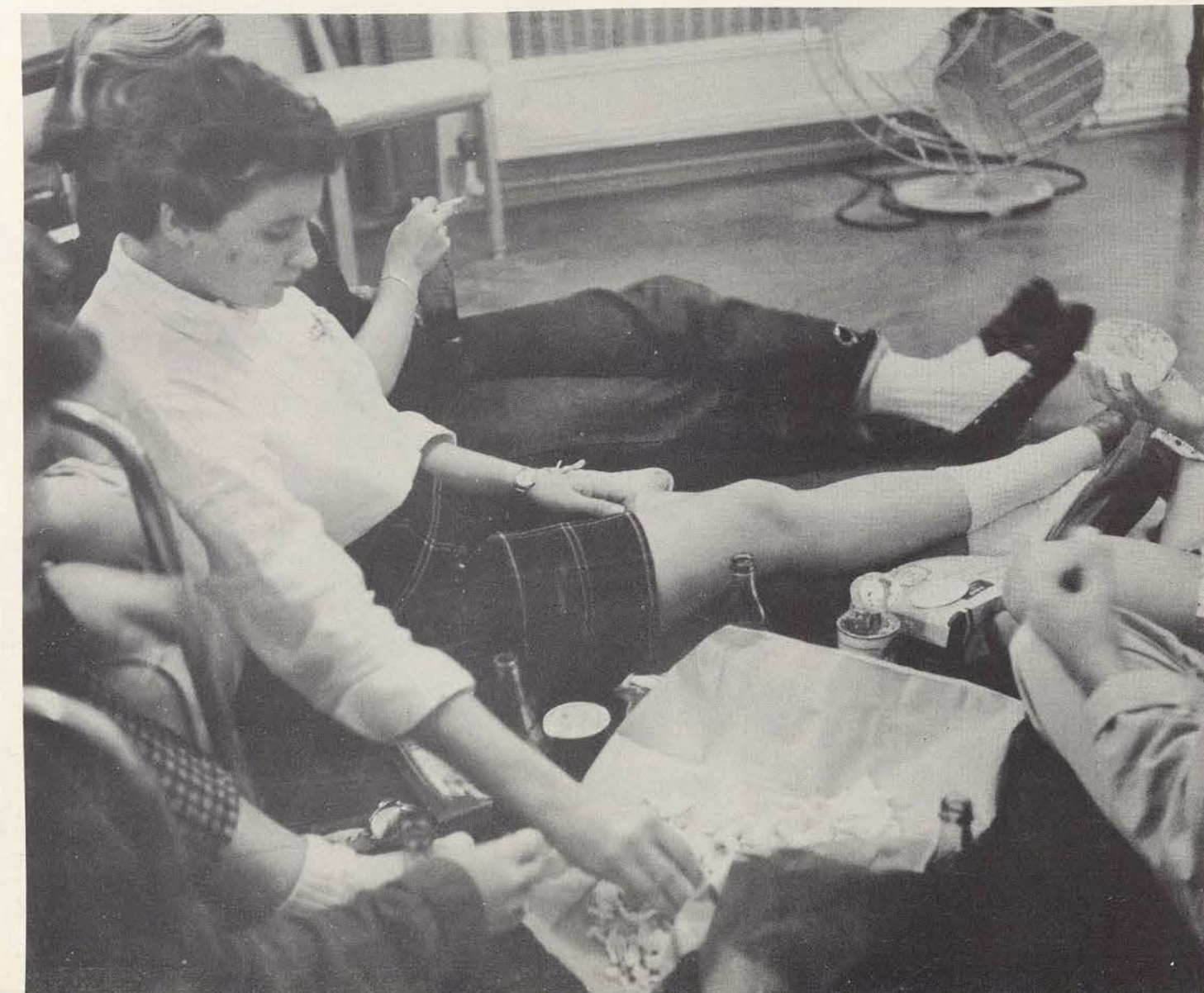

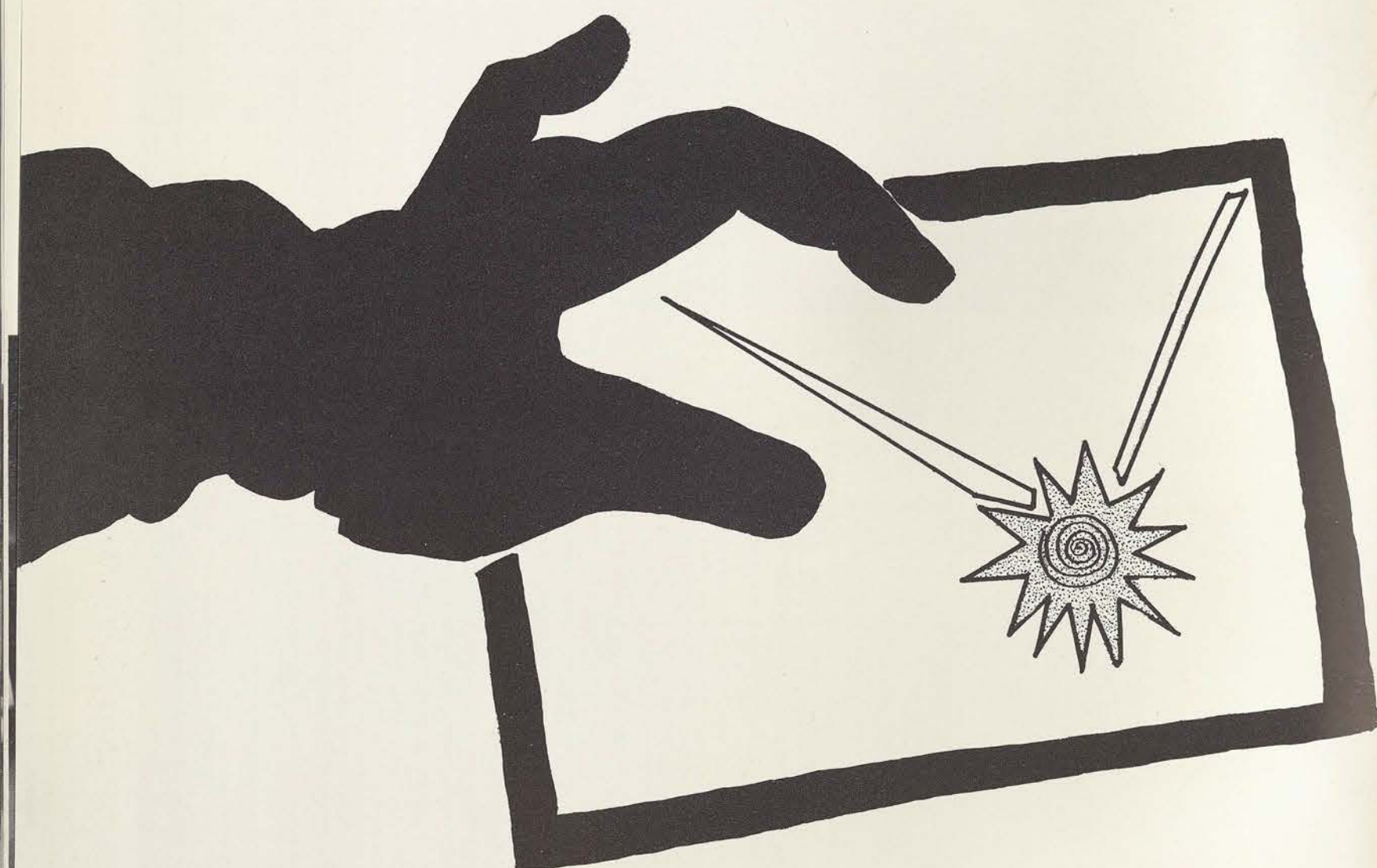

CLUBS

Members of the Thursday Afternoon Club

Cordially Invite You

To a Tea

In Honor Of

Mrs. Cecil Pinwiddy, Noted Authoress

On Thursday Afternoon

From 3 o'clock until 5 o'clock

May Ninth, Nineteen Hundred and Fifty-Seven

In the Redbud Room

R S V P

DEPARTMENTAL CLUBS

association for childhood education

PREPARING ONE OF THE BOXES OF FOOD given to needy families at Christmas by the International Association for Childhood Education are the chapter's officers (left to right) Carole Eagan, secretary-treasurer; Margaret Duncan, program vice-president; Emma Jean Dunlap, publicity chairman; Jimmie Lightfoot, president; and Carolyn Landiss, social vice-president.



biology club

BIOLOGY CLUB OFFICERS Mary Coral Findley (right), president, and Betty Jo Solomon, secretary-treasurer, know which bones of the cat correspond to the bones of the human skeleton, but the cat seems confused. Not pictured is Genevieve Zimmerman, vice-president.

DEPARTMENTAL CLUBS

english club

A RECOUNT OF HER TRAVELS during the Traveling English Workshop last summer is given by English Club president Gretchen Griner, as she looks over her journal with Sarah Harrison, vice-president, and Anne Wear, secretary-treasurer.



e. v. white mathematics club

PROBLEMS TO ILLUSTRATE MATHEMATICS PRINCIPLES are scanned by Rubyetta Easterling Cain (left), secretary; Peggy Schmidt Bowne, president, and Joyce Brown Williams, vice-president, for a lecture demonstration.

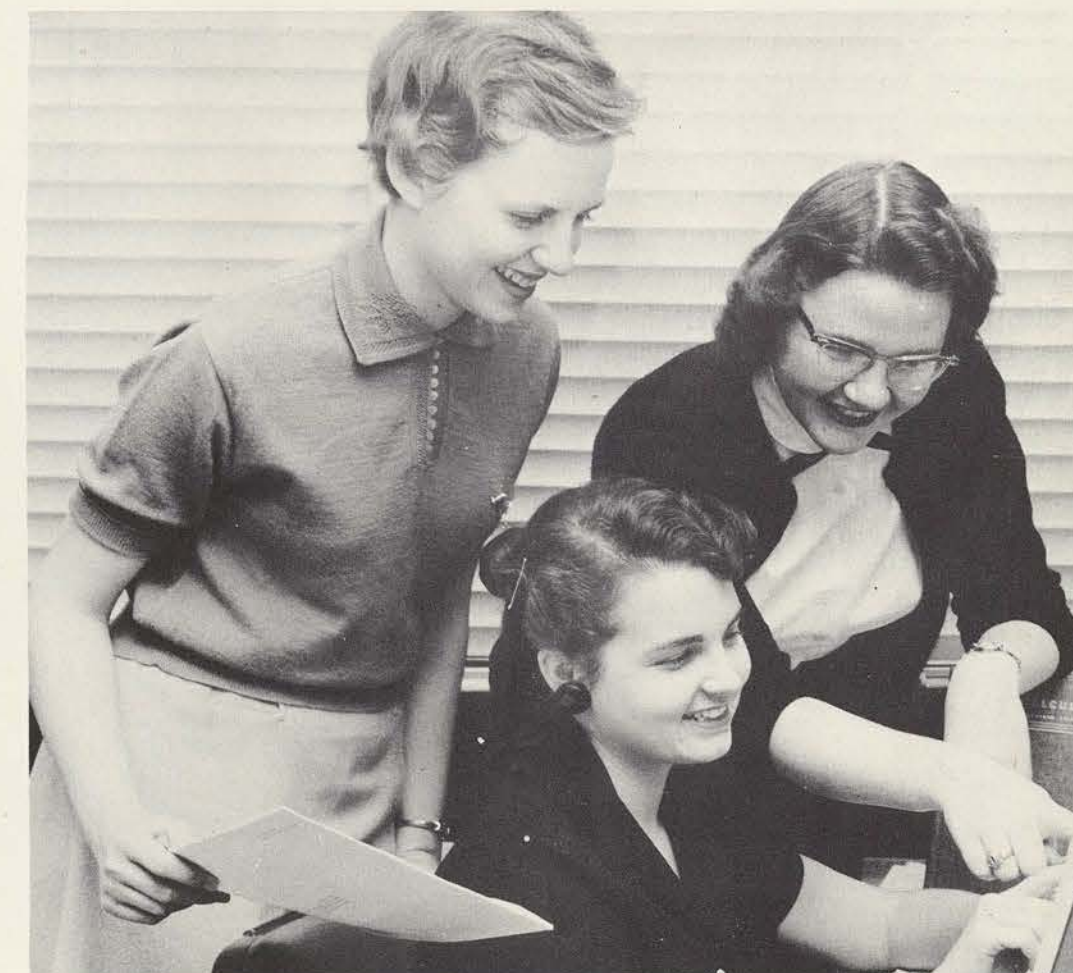

fine arts club

BETTY READY, PRESIDENT, says her metal-working project will really turn out to be something despite the kibitzing of other officers (left to right) Jane Goodnight, secretary; Trigg Jones, vice-president; Yvonne Grimmett, treasurer; Rita Cheves, publicity; and Nancy Dieterich, publicity.



health, physical education and recreation professional club

PLANS FOR THE PROFESSIONAL CLUB'S SPRING PICNIC are confirmed by phone by president Shirlene Williamson, while Norma Sims, treasurer; Barbara Mansfield, vice-president; and Phynila Elliott, corresponding secretary, decide which swim suit to give recording secretary Carolyn "Jeep" Wall.



4-H home demonstration club

A CORRECT TABLE SETTING is charted out by officers (left to right) Ruth Wilson, reporter; Gail Beagle, vice-president; Martha Chisholm, secretary-treasurer; and Margie Sellers, president.



history club

SECRETARY - TREASURER MARY CHRISTIAN (right) stops long enough to relate the day's news about her history student teaching job to other officers (left to right) Corita Essex, reporter-historian; Will Ann Beken, vice-president; and Virginia Pope, president.

home economics club

DAR MUSEUM RELICS prove interesting to officers (left to right) Beverly Crull, treasurer; Sue Brakebill, reporter; Margie Sellers, secretary; Alicia Crump, vice-president, and Lanell Wiggins, president.



journalism club

PULLING PROOF on a Lass-O galley in the Journalism Building's printshop, Gail Flanagan, secretary-treasurer, and Virginia Mullins, president, discuss whether or not they'll make the 3:30 p.m. presstime.

kappa epsilon mu

JUST WHAT THE HELICAL PERIODIC CHART means to chemistry is explained by president Barbara Kinnard (center) to Berta Guerra, secretary (left), and Sung Suk Lee, treasurer. Other officers are Sarah Lester, vice-president, and Rose Dean, historian.



la junta

FESTIVAL GEAR for the international-flavored Festival of Nations is given a trial run by La Junta officers (left to right) Esther Gonzales, secretary; Gretel Weiss, president; Graciela Vasquez, vice president; and Yolanda Villarreal, treasurer.





le cercle francais

FRENCH IS THE ONLY LANGUAGE spoken at dinner on Wednesday nights by Lynn Gemmell, vice-president; Carolyn Amato, president, and Doris Drake, secretary-treasurer.



merchandising club

RETURNING FROM A DALLAS DEPARTMENT STORE EXCURSION, Merchandising Club President Dot Putnam (seated) and Sally Roberts, secretary-treasurer, decide that going again would make a good field trip possibility.



music club

SELECTING APPROPRIATE MUSIC for the get-acquainted party for music majors are Dixiana Ranier, president; Ellen Boyd, vice-president, and Gaye Hatinger, secretary-treasurer.

occupational therapy

OCCUPATIONAL THERAPY CLUB OFFICERS examine some of the equipment they will be using when they go into clinical training. Officers are (front row, left to right) Harriett Schmalz, historian; Carol Riggs, vice-president; Martha Miles, president; Margaret Chase, secretary, and Elaine Terry, freshman representative. On the back row (left to right) are Gloria Leggett, publicity; Bette Levering, treasurer, and Maurine Williams, correlating committee chairman.





professional business women's club

KEEPING CLUB RECORDS IN ORDER is no problem for Professional Business Women's Club officers Sally Roberts, secretary; Margaret "Pug" Hunter Roberts, vice-president; Dorothy McClenahan, treasurer, and Helen Porter, president.

sociological society

SOCIOLOGICAL SOCIETY MEMBERS EXCHANGE TOYS at their Christmas party before forwarding the toys to the Lena Pope Home for Children in Fort Worth. Carolyn Holley (left), secretary, packs a play nurse's kit while Caroline Young, president, Joyce Stohr, vice-president, and Ann Stancell, treasurer "try out" the gifts.



speech club

OLDEST DEPARTMENTAL CLUB ON THE CAMPUS is the Speech Club. Judy Frandsen, president, points out a particular lighting switch to Jeanne Pearce, secretary-treasurer. Clare Leister is vice-president.

student nurses association

TRYING ON THEIR UNIFORMS FOR THE FIRST TIME is an exciting affair for nursing officers Gay Twyman, treasurer; Allene Smith, vice-president; Ann Adams, secretary; Sonja Kaye Robinson (seated), second vice-president, and Joy Anderson, president.



HONORARY CLUBS

alpha beta alpha

library science

BOOK COVERS TO DECORATE the Library Science bulletin board are selected by president Janice Rich, president (second from left) and Barbara Stobaugh, vice-president, while Elizabeth Benbrook, secretary, and Helen Gould, treasurer, construct a sign to advertise the next meeting.

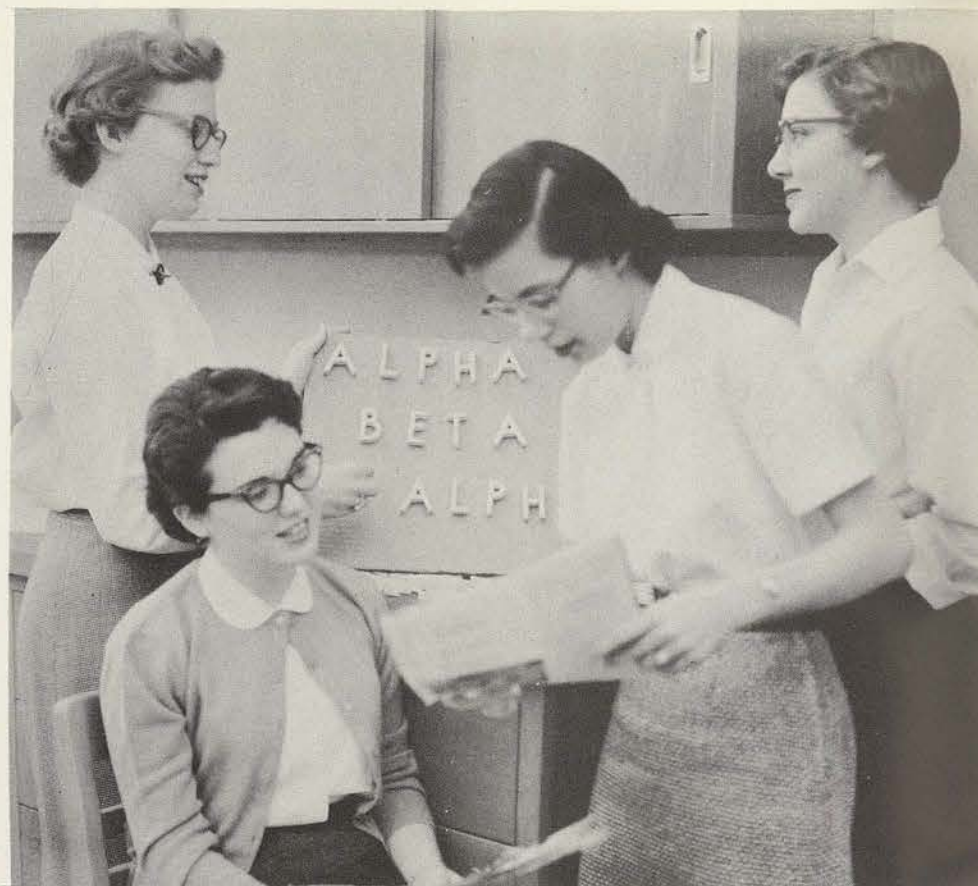

alpha chi

upperclassman scholarship

THEIR GRADEPOINT AVERAGES represent many hours in the library, say Alpha Chi officers Gail Bender, secretary; Suzanne Kingsley, president; Beth Vernon, vice-president; and Rita Bickley, treasurer.



HONORARY CLUBS

alpha kappa delta

sociology

NAMES OF PROSPECTIVE INITIATES are discussed by Beth Vernon, president and Faith Bird, secretary-treasurer. Vice-president Joyce Stohr helps plan the initiation ceremonies.



alpha lambda delta

freshman scholarship

CHECKING AVERAGES IN THE REGISTRAR'S OFFICE are officers Rubyetta Easterling Cain, president, Nell Brown, secretary; Judith Minkin, treasurer; Mary Glen Fleming, vice-president, and Gaye Hatinger, historian.



beta beta beta

biological sciences

PARAPHERNALIA FOR A HEMATOLOGY EXPERIMENT is set up by Julie Carter, Tri-Beta president (left), and Nan Hubbell, vice president (right). Ann Lindemann, historian, looks on. Not pictured are Eleanor Bachofen, treasurer, and Doris Ann Woody, secretary.

**delta phi delta**

art

MISS COREEN SPELLMAN, sponsor (center), points out the elements of balance and design in a picture from the art library archives to Yvonne Grimmett, vice-president (left); Linda Crawford, secretary; Victoria Hill, president; Lou Campbell, Palette editor; Sue Ashford Rucker, treasurer, and Barbara Nelson, historian.

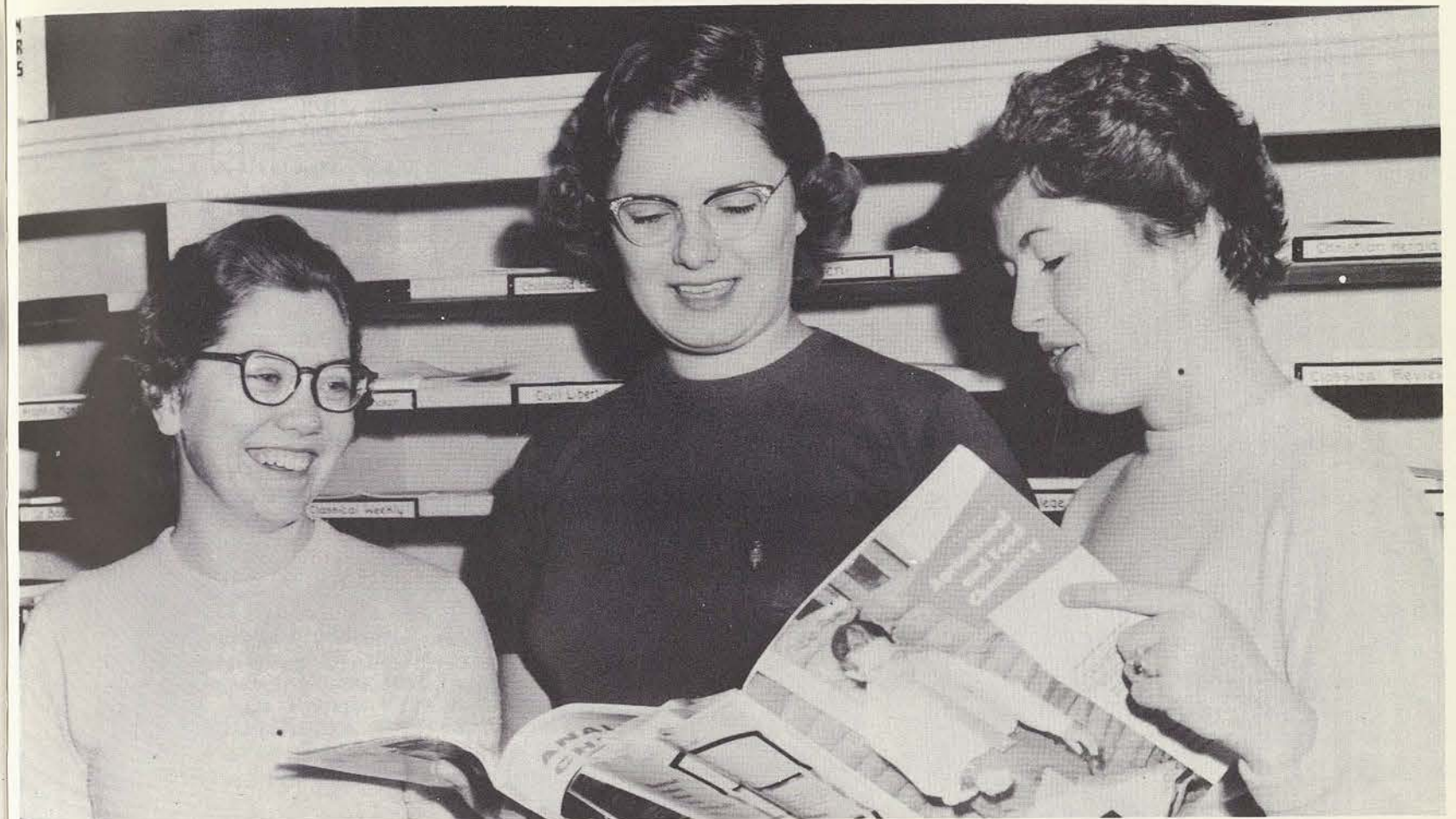
**iota sigma pi**

chemistry

TO SUPPLEMENT TEXTBOOK INFORMATION, leaders of Iota Sigma Pi (left to right) Barbara Kinnard, historian and reporter; Harleen Workman, president, and Julie Carter, vice-president, keep up with specialized periodicals for information on new developments in chemistry.

**kappa alpha mu**

photographic journalism

FOR PHOTOGRAPHERS, the Dark Ages refer to the time spent in the darkroom or in dimly-lit rehearsal halls. Or at least that's the consensus of opinion for these photographers (left to right), Nita Newberry, secretary-treasurer; Ann Badolati, president, and Sibby Christensen, vice-president, as they set out to cover TSCW pictorially.



kappa mu epsilon

mathematics

PEGGY SCHMIDT BOWNE, secretary; Joyce Williams, treasurer; Doris Jean Odle, president, and Rita Bickley, vice-president, decorate the mathematics department bulletin board. A candlelight initiation in the spring is a highlight of KME activities.



omega rho alpha

freshman english

REFRESHMENT FARE for fall initiation are laid out by Bette Hogue, president (second from left) as she checks expenses with Gloria Valero, treasurer (right). Ann Verkler, vice-president (left) and Judith Minkin, secretary, look on. A talk by Mrs. Caro Brown, Pulitzer Prize winning journalist, highlighted a fall meeting. The group sponsors the annual Freshman Writers Program held in the spring.



phi upsilon omicron

home economics

PHI UPSILON OMICRON OFFICERS wait outside the College of Household Arts and Sciences Building for transportation for a field trip. They are (left to right) Tonia Skubi, secretary; Betty Lou Skiles, treasurer, and Alicia Crump, president. Not pictured is Jean Francis, vice-president. The club sponsors a Foreign Dinner featuring foods from different lands.

phi lambda theta

prospective teachers

PRESIDENT JUDITH BORES (seated) gives her approval of refreshments while Joyce Williams, treasurer; Peggy Fondren, vice-president, and Sue Ashford Rucker, secretary, prepare the serving table for an evening meeting of the group.



phi sigma iota

romance languages

PRACTISING CONVERSATION TRANSLATION over the Foreign Language Department's equipment are Gretel Weiss, vice-president (left), and Yolanda Villarreal, president. The recently established honorary club has programs related to romance languages taught here.



sigma alpha iota

music

AN IMPROMPTU CONCERT unlike any ever given in class or on stage is improvised by Sigma Alpha Iota officers (left to right) Angelina de la Garza, chaplain; Sue Mann, secretary; Mary Lou Batla Scott, president; Wilburine Campbell, treasurer, and Miriam Samet, vice-president. The group ushers at C&D programs as an organization project.



sigma tau delta

english

VICE-PRESIDENT SUZANNE KINGSLEY pours tea for Dr. Autrey Nell Wiley, sponsor and other officers during one of their monthly meetings. Left to right are Leta Hunt, secretary-treasurer; Betty Wear, historian, and Ann Walters, president.



theta sigma phi

journalism

BEST STORY OF THE WEEK is picked out by Theta Sig officers for the contest among journalism majors which the group sponsors. Shirley Brownlow (seated), treasurer, clips a likely entrant while Ann Minick, chapter sponsor (left), Nita Newberry, vice-president; Ethel Solomon, keeper-of-the-archives, and Virginia Mullins, secretary, look on. Not pictured is Gail Flanagan, president. The chapter was recognized as the outstanding student chapter of the national organization last year.





zeta phi eta

speech

USING SKILLS THEY LEARNED IN STAGECRAFTS CLASS, Zeta Phi Eta officers construct a set. They include (left to right) Martha Hineman, secretary; Monty Sue Haubold, treasurer; Clare Leister, president; Patty Carpenter, vice-president, and Helen Travis, parliamentarian. An honorary national speech arts fraternity for women, its members sponsor Children's Theater presentations and serve as hostesses at speech conventions held on the campus.



citizenship league

FORMERLY the Campus League of Women Voters, the new Citizenship League serves in essentially the same capacity—that of informing voters and prospective voters of the facts and issues. Secretary Margaret Duncan makes a list of questions to be discussed at a League meeting, with the aid of (left to right) Virginia Pope, vice-president; Sue Ashford Rucker, president, and Joan Webster, treasurer.

radio guild

RECORDING EQUIPMENT IN WCST studios is tested by Ethel Solomon, president; Alice Coleman, secretary-treasurer, and Dana Smith, vice-president. Spot announcements for campus activities, such as Gold Rush Carnival, are written and recorded by Radio Guild members for broadcast over the local Denton station.



REGIONAL CLUBS

bryan-college station club

THUMBING A RIDE TO COLLEGE STATION are officers (left to right) Carolyn Landiss, vice-president; Mary Kay Seeman, secretary-treasurer, and E'Lane Young, president. The regional club sponsors buses to A&M for football games and dances in the spring.



laredo club

SELECTING MUSIC FOR A DANCE in Laredo during the holidays are Lydia Sanchez, president; Juanita Hilario, vice-president; (seated), and other officers (left to right) Cecilia Vela, historian; Carlota Mejia, reporter; Anna Maria Rocha, treasurer, and Viola Elsa Rodriguez, secretary. In addition to giving dances in Laredo for TSCW students, this group charts buses to go home.



REGIONAL CLUBS

panhandle-south plains club

PANHANDLE CLUB OFFICERS take time between classes to discuss the party they will give for the South Plains-Panhandle Club at A&M College. Officers are (left to right) Beverly Carter, president, Ann Whitley, publicity, and Lonnelle Lee, secretary. Patsy Sanders is vice-president.



rio grande valley club

OFFICERS RECOGNIZE THESE GRAPEFRUIT as being from the valley. Sylvia Ramos, vice-president; Betty June Alley, secretary; Ofira Gonzales, president, and Berta Guerra, treasurer, study the citrus specimens sent by a parent.

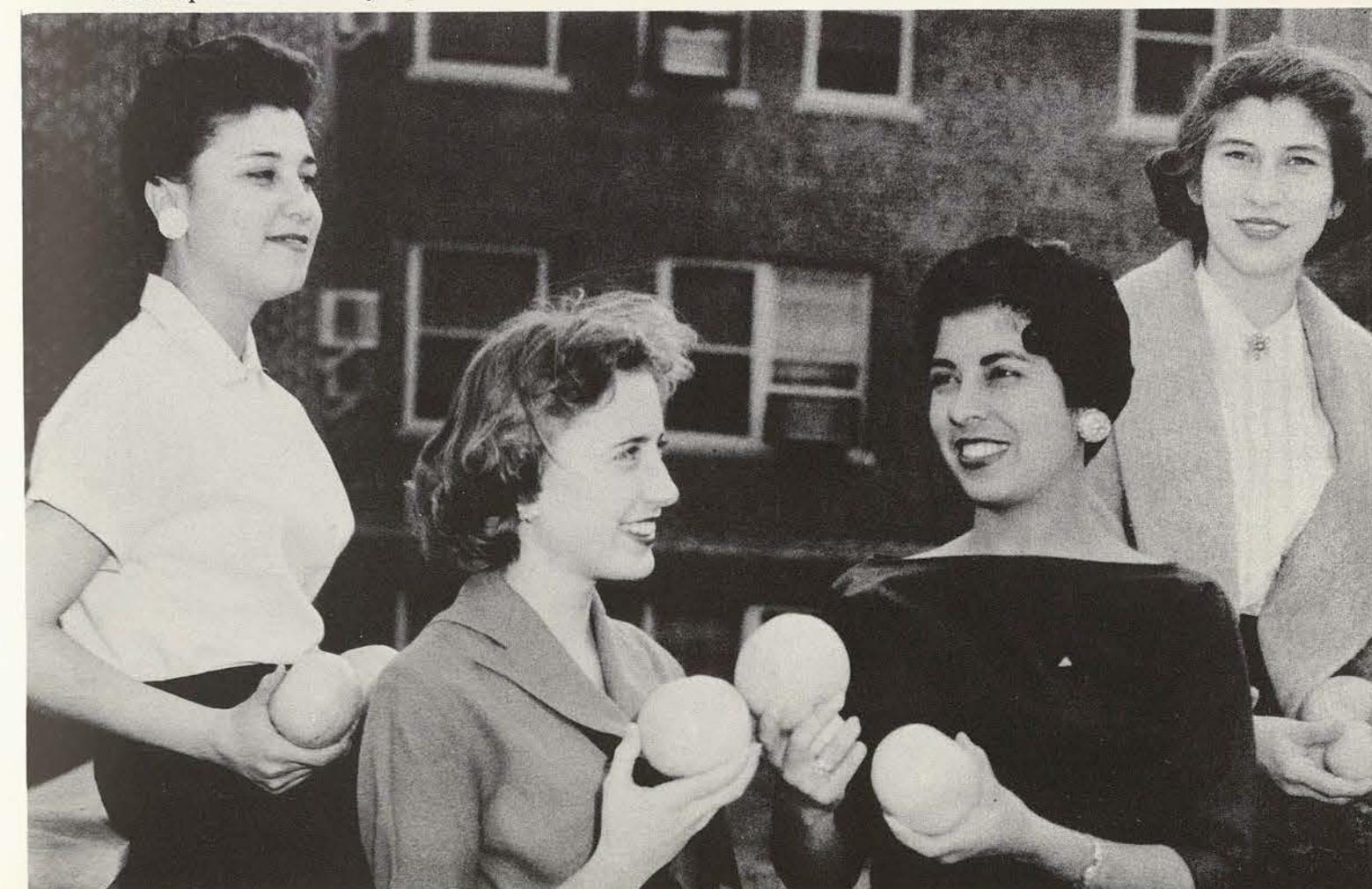

REGIONAL CLUBS

tennessee club

SOUTHERN FRIED CHICKEN, Tennessee style, is prepared by Susan Hubbard, secretary-treasurer; Sarah Lester, president, and Wynelle Higgins, vice-president. Phillis Donaldson is freshman representative.



villager's club

AFTER-CLASS TREAT comes in the form of a stop at the "Superdog" for Villager's Club officers. Waiting for the order are (left to right) Carolyn Kirkpatrick, vice-president; Bettye Aday, secretary-treasurer; Patricia Woolsey, president; Jane Baker, reporter, and Helen Thomas, WRA representative. The group maintains Local Students Lounge in the Education Building basement.



LITERARY - SOCIAL CLUBS

adelphian club



First row, left to right: Jackie Jones, Sandra Pitts, Lucy Casas, secretary; Rose Marie Heer, president; Bernie Kay Allen, social representative; Kay Seth.

Back row, left to right: Anita Ramirez, Willouise Burkhart, Barbara Greenfield, Ellen Boyd, Elizabeth Farley, historian, reporter; Barbara McNeill.

Not pictured are Katie Aldrege, treasurer; Eleanor Holland, vice-president; Eugenia Hearne, secretary (first semester); Joyce Boedeker, Celeste Bedinger, Alice Johnson, Lee Christiancy, Carolyn McFarland, Jean Marston.

athenaeum club



Top row, left to right: Sarah Harrison, Virginia Gould, Janice Gohmert, Alicia Crump, reporter; Emma Jean Dunlap, secretary-treasurer; Corita Essex, vice-president; Berta Guerra, Kay Kemp, Millie Nagatori, Sharon Thomas, SCSA representative.

Bottom row, left to right: Mary Lou Graham, Natalina Shelton, Mary Jo Boatwright, Joyce Britton, Doris Drake, Joyce Ann Meador, president; Donna O'Conner, LaVerne Henkhaus, Carole Goolsby, Dorcas Campbell.

Not pictured: Mary Ann Fleming, Rose Farmer, Nancy Griffin, Shirley Ringer.

aglaian club



First row, left to right: Judy Baylor, Martha Lou Brown, Bettie Pang, Betty Ward, Tommy Sue Morehead, Bonnie Isaacs, president; Betty Skinner, Carolyn Wall.

Second row, left to right: Lonelle Lee, Lanell Wiggins, Dodie Anselin, Alice Coleman, Martha Chisholm, Ann Stancell, Bettiejoe Rogers.

Third row, left to right: Will Ann Beken, vice-president; Sue Wynne, Dorothy Putnam, Joyce Anderson, Ginnie Zimmerman, Mary Ann Graves, Mary Hart, Ann Badolati, Pat Quesenberry, Margaret Dyer.

Fourth row, left to right: Sally Roberts, secretary; Suzanne Irwin, Phynila Elliott, treasurer; Ann Dickinson, Ann Whitley, Mary Ann McConnell, Jo Labruzzo, Mary Ann Odom, Betty Lee Skiles, Elaine Terry, Carol Riggs, Dawn Crisjohn, pledge captain; Martha Miles, Sally Abbott, Helen Ruf, Jerri Slifer, pledge captain; Betty Blazier, sponsor; Dorothy McClenahan, Pat Gaughan, Mary Lou Thompson, Roseanne Wylie, Darla Brooks, Linda Crawford, social representative; Eleanor Trigg Jones.

Not pictured: Wynnie Lou Olmon, Grace Smith, Jody Mosier.

chaparral club



First row, left to right: Mikell Murphy, Carlota Mejia, Gail Gilbert, Annetta Wing, Joyce Lawson, Judy Nuhn.

Second row, left to right: Grace Becker, Shirley Brownlow, Jo Ann Wooten, Kay Williams, Sue Hampe, Helen Porter, Gertrude Becker, Barbara Hudson, Vicki Hill, Ann Lindemann, treasurer; Mary Coral Findley, vice-president; Amber DeForest, Marilyn Weathers, Eleanor Bachofen, Billie Mims.

Top, left to right: Shirlene Williamson, Lucy Jo Strawn, Shirley Blakemore, Mikel Taylor, Frances Whitehurst, Nancy Babcock, Jane Perry, Roseanne Casey, Doreen Kirk, Nita Newberry, Nanci Pankey, Dixie Yates, president; Joan Webster.

Not pictured: Lou Watson, Bobbie Wiggins, secretary; Pauline Winter, Nelda Mathis, Brownie Alford, Fran Carvill, Marlene DeMoney, Judy Frandsen, Nan Hubbell, Jeanne Thomas, Glenda Klein.

delian club



Pictured, left to right: Ruth Yandell, Margie Sellers, Jonell Rudisill, Mary Ann Pierce, Doris Brown, Pat Hurlburt, Margie Villalobos, Guadelupe Arriaga, Barbara Mansfield, Nancy Adkins, Rochelle Smith, historian; Selma Bartlett, Jackie Miller, secretary; Caroline Young, Jo Brown, vice-president; Nancy Brittan, president; Janice Hill, Miss Maurine Faulkner, sponsor; Ann Fortner, Peggy Fondren, rush captain; Beverly Archer, treasurer; Betty Shaw, SCSA representative; Joyce Moody, Beth Vernon, Rosemary Carleton, Elizabeth Bogard, Sibby Christensen, Mary Wilhelm, Nancy Kost, Virginia Mullins, Mary Ruehlen, Mary Jo Strattan, Betty Sinclair, Pat DeLay, Jo Ann Young.

l'allegro club



First row, left to right: Estela Sanchez, social representative; Joanna Rucker, Amada Garcia, Mary Lou Barrientes, Lydia Sanchez, Estela Carrera, Clelia Chapa, Udelia Garcia.

Second row, left to right: Patricia McClanahan, sponsor; Graciela Vasquez, vice-president; Alicia Madrid, treasurer; Amelia Barreda, Sylvia Ramos, Alicia Cavazos, Gloria Valerio.

Third row, left to right: Nelma Pugh, president; Helen Kelly, Frances Barrera, Lucy Ann Hale, Rita Cheves, secretary.

mary eleanor brackenridge club



First row, left to right are Peggy Jolly, Ofira Gonzales, Gene Taylor, Gerry Ford, Margaret Helpert.

Second row, left to right: Mary Lou Scott, Sue Mann, Doris Brinegar, Mary Thomas, Gail Cravens, Rita Bickley, president; Betty June Alley, Katie Johnson, secretary; Frances Apodoca, Margaret Garza, Carol Ann Comeaux.

Third row, left to right: Beverly Carter, Betsy Nash, Carolyn Jackson, Sonia Black, Josephine Bryson, Wilburine Campbell, vice-president; Doris Ann Woody, Roberta Griswell, Elsa Medina, Thelma Rodriguez.

Not pictured: Betty Ruth Richmond, Mary Ann Crawford, treasurer; Judith McMillin, Evelyn Dippel, Janne Durgin, Sarah Jones, Loretta Moore, Louise Roberson, Nancy Tompkins, Wynogean Smith, historian; Mildred Jones, Joyce Reynolds, E'Lane Young.

philomathia club



First row, left to right: Helen Travis, Joan Humphries, Lucy Primm, Mary Ann Carswell, Martha Hineman, vice-president.

Second row, left to right: Beverly Crull, president; Rose Marie Myers, Susan Hubbard, Sue Brakebill, Robbie Boyd, Janie Ellis, SCSA representative; Mrs. Adline Denman, sponsor; Janet Vavra, Artie Lou Ballinger, Peggy Schmidt Bowne, Gaye Hatinger, Rose Dean, Gail Bender, Gretel Weiss, Jane Rankin.

Third row, left to right: Lou Campbell, Shirley Green, Joan Gayle, Clifta Winnans, Carol DeLoach, Brenda Beck, Carolyn Amato, Joan Parks, Pat Moore, Gail Flanagan, Rubyetta Easterling Cain, Janice Rich, historian; Jimmie Lightfoot.

Fourth row, left to right: Donna Staley, Martha Marshall, Sue Farrar, Martha Yowell, Charlotte Fowler, Elizabeth Benbrook, Martha Merritt, Speight Williamson, Barbara Johnson, Margaret Duncan, Doris Jean Odle, Harleen Workman, treasurer; Diane Burleson, Jackie Daniel, secretary.

Not pictured: Rowene Miller, Nancy Parham, June White, Margaret Hunter Roberts, Marilyn Cavender, Avonell Utterback.

all college chorus



CHORUS PERSONNEL:

- | | | |
|---------------------|------------------------|---------------------------|
| Mary Kathryn Adams | Maria Christina Garcia | Catherine Perry |
| Kathryn Alford | M. Elica Garcia | Nancy Peyton |
| Hertha Baird | Yola Garcia | Mary Powers |
| Alice Ballard | Elia Garza | Martha Reyes |
| Frances Barrera | Sylvia Garza | Sidona Reyner |
| Romanita Barrera | Alicia Gonzales | Margot Salinas |
| Mary Lou Barrientes | Patricia Harlan | Hilda Sellari |
| Kathleen Bernauer | Francisca Herrera | Kay Seth |
| Barbara Brown | Joanne Hill | Ann Soli |
| Marilue Burford | Barbara House | Cynthia Sommer |
| Sarah Carter | Gloria Humphries | Barbara Sparks |
| Lucile Casas | Ana Maria Ibarra | Dorothy Sprawls |
| Rita Cheves | Barbara Jackson | Shelba Rae Taylor |
| Ann Clark | Margaret James | Karen Tenney |
| Nancy Cobb | Donna Jeanes | Betty Frances Trew |
| Dianne Cohen | Cidelia Jimenez | Estela Vela |
| Carroll Collins | Diana Jones | Lynn Wadley |
| Ruby Corbin | Kathryn Kirkpatrick | Janice Wallin |
| Betty Craft | Patricia Krohn | Carolyn Walsh |
| Sandra Crank | Gentiliska Lindsey | Amy Ruth Webster |
| Cathryn Cudd | Mary Ellen Madson | Diann Weldon |
| Ann Dickinson | Marilyn Mong | Joan Wilkinson |
| Billie Ruth Dupree | Kathryn Moore | Joyce Williams |
| Jo Ellen Edwards | Jeanette Ogle | Ann Wunsch |
| Cheryl Feagles | Naomi Pena | Florence Vachon, director |



tscw band

BAND PERSONNEL:

Katherine Adams
Kathryn Alford
Shirley Anderson
Patsy Atwood
Elizabeth Barnhart
Glenda Barth
Ginny Boerneer
Ellen Boyd
Doris Brown
Athene Bundick
Wilburine Campbell
Daisy Mae Carr
Jacqueline Carroll
Mary Ann Carswell

Carmel Chisum
Cynthia Cohen
Carroll Collins
Joyce Copeland
Angelina de la Garza
Kay Espeset
Carolyn Essary
Ann Fleming
Gerry Ford
Nancy Foster
Gail Frandsen
Elia Garza
Sonja Gibson
Shirley Haak

Rose Marie Hackbardt
Sherry Hansen
Marian Harral
Lynette Harris
Gay Hatinger
Margaret Helpert
Gail Henderson
Jacqueline Hewett
Patricia Howell
Alice Ivy
Myrna Johnson
Harriett Jones
Anne Keaton
Linda Kelley



Glenda Klein
Shirlene Knopp
Joan LeVack
Ben Irene McDonough
Mary Ellen Madson
Betty Magurean
Sue Mann
Sylvia Masters
Nelda Mathis
Blanch Maynard
Pat Moore
Diane Nall
Janice Nichols

Martha Oakes
Janet Ogle
Janice Pace
Sue Percifield
Marie Potts
Brownie Queen
Jane Rankin
Sally Roden
Linda Sansing
Kay Sayre
Irma Sierra
Elizabeth Silker
Laura Slade

Claudette Smith
Janice Snowden
Delores Stanford
Mary Jo Stratton
Jean Thomas
Diane Underwood
Eileen Warren
Diann Weldon
Frances Whitehurst
Clifta Winans

Lowell Little, director

modern choir



First row, left to right: Bette Levering, Carole King, Ruth Ann Abat, Janice Hill, Eleanor Holland, Marilyn Davis, Rosa Turner, Gaye Hatinger.

Second row, left to right: Rita Bickley, Mary Hart, Dixianna Rainer, Janet Rainer, Barbara Tomberlain, Sue Mann, Mary Ann Graves, Angelina de la Garza, Mary Glen Fleming, Ann Walker, Betsy LeBleu.

Third row, left to right: Miriam Samet, Carolyn Wall.

Fourth row, left to right: Mary Ann Carswell, Ellen Boyd, Gregoria Martinez, Jane Rankin, Lou Batla Scott, Margaret Duncan, Carolyn McCollum, Jan Hall, Alberta Allen, Maggie Bristick, Von Easterling, Alicia Cavazos, Rubyetta Cain, Glenda Klein.

Dr. J. Wilgus Eberly, director.

singing stars



Center, top to bottom: Donna Jeanes, Carolyn Lewallen, Joyce Anderson, Corita Essex, Pat Woolsey.

Upper right, left to right: Roseanne Wylie, Carmel Chisum, Judy Casey, Lucy Primm.

Lower right, left to right: Martha Chisholm, Sue Wynn, Alice Coleman.

Upper left, left to right: Pope Franklin, Cynthia Cohen, Patricia Nolan, Jamie Taylor.

Lower left, left to right: Sarah Medford, Renata Ober, Lydia Rosillo.

John Murray Kendrick, director.

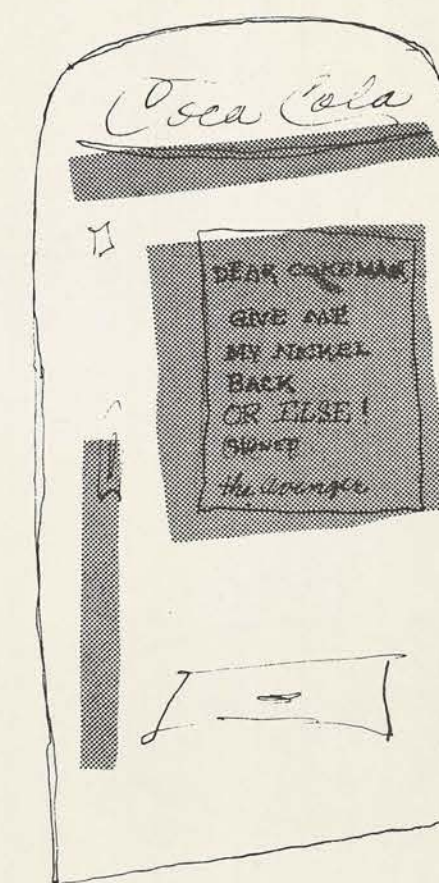
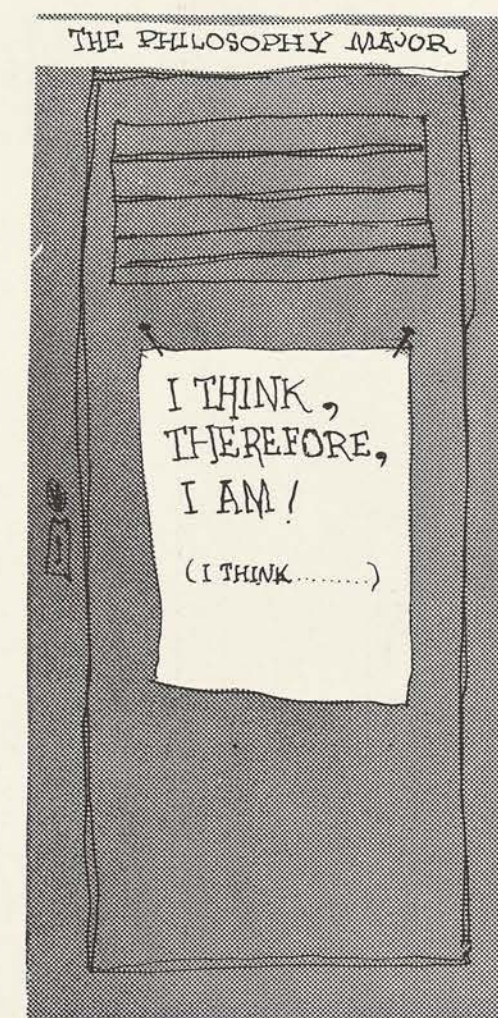
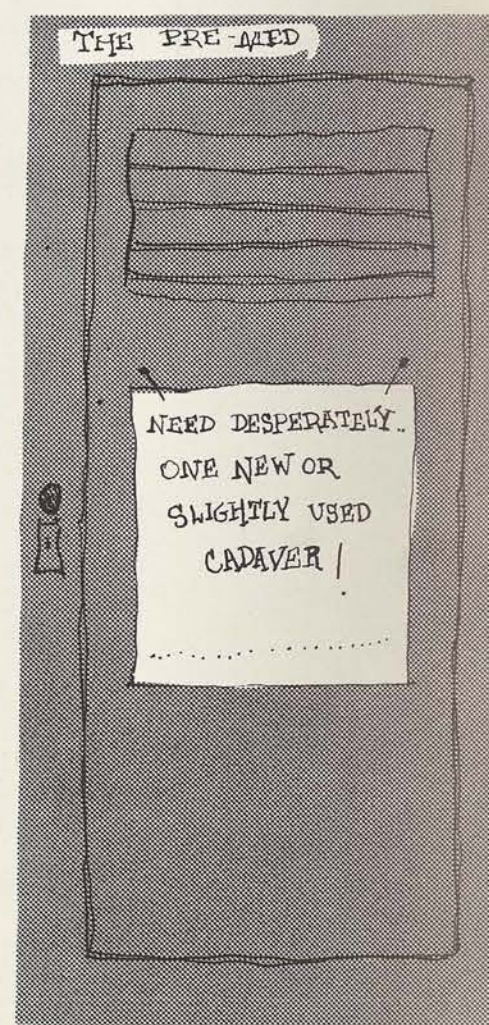
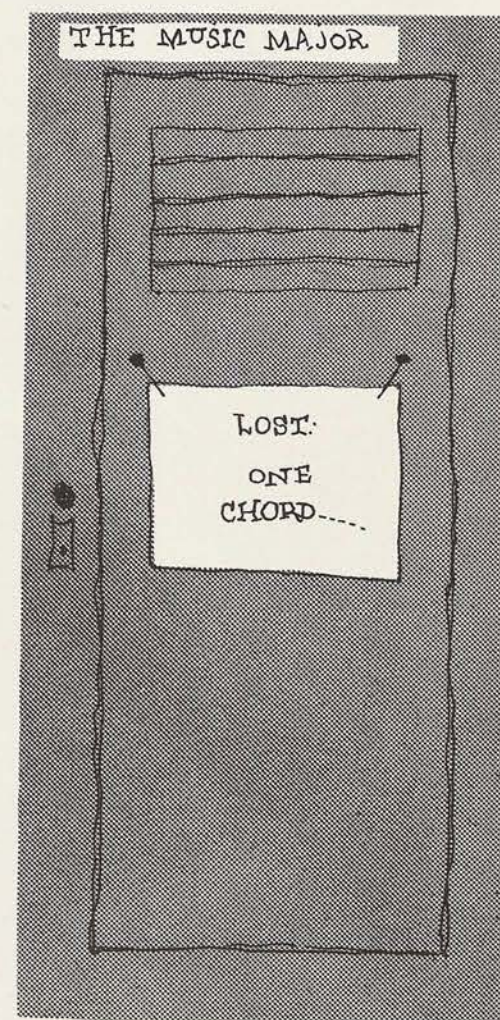
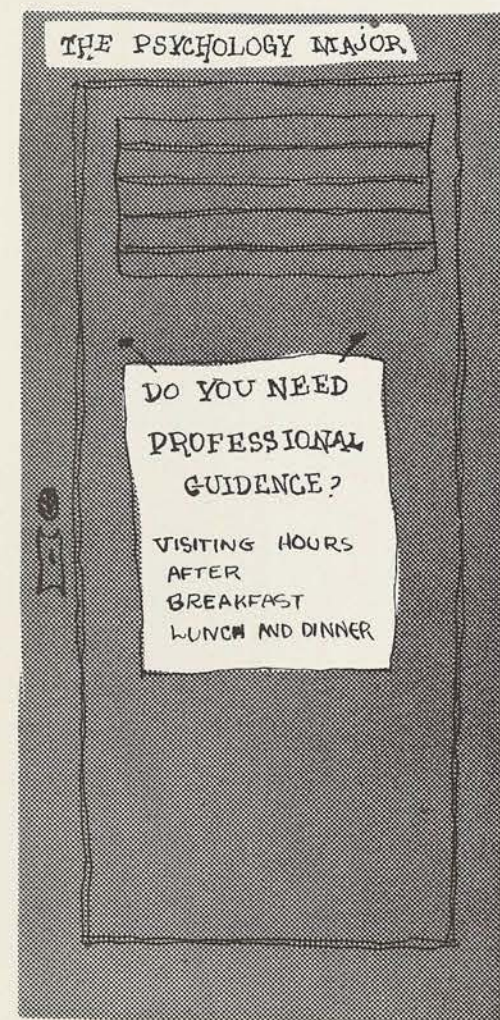

the halls of fame . . .

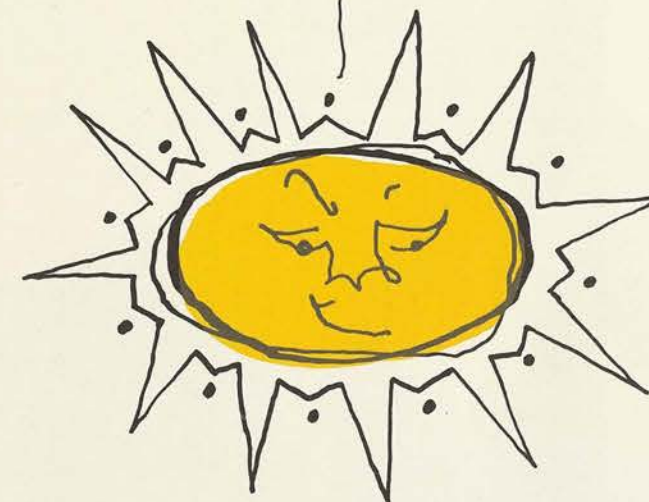
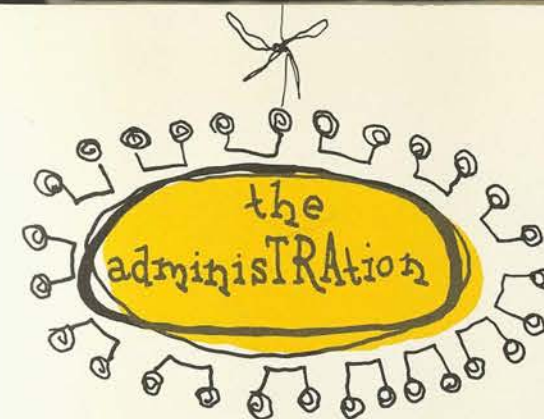
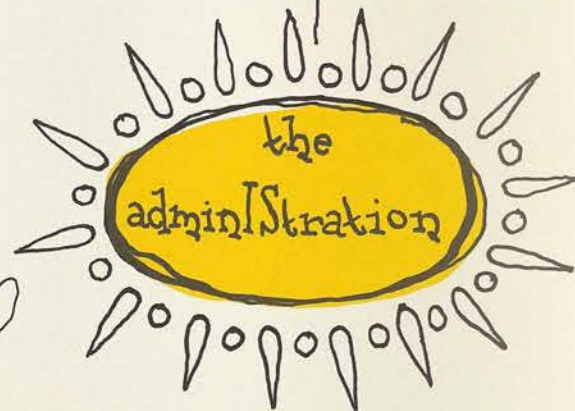

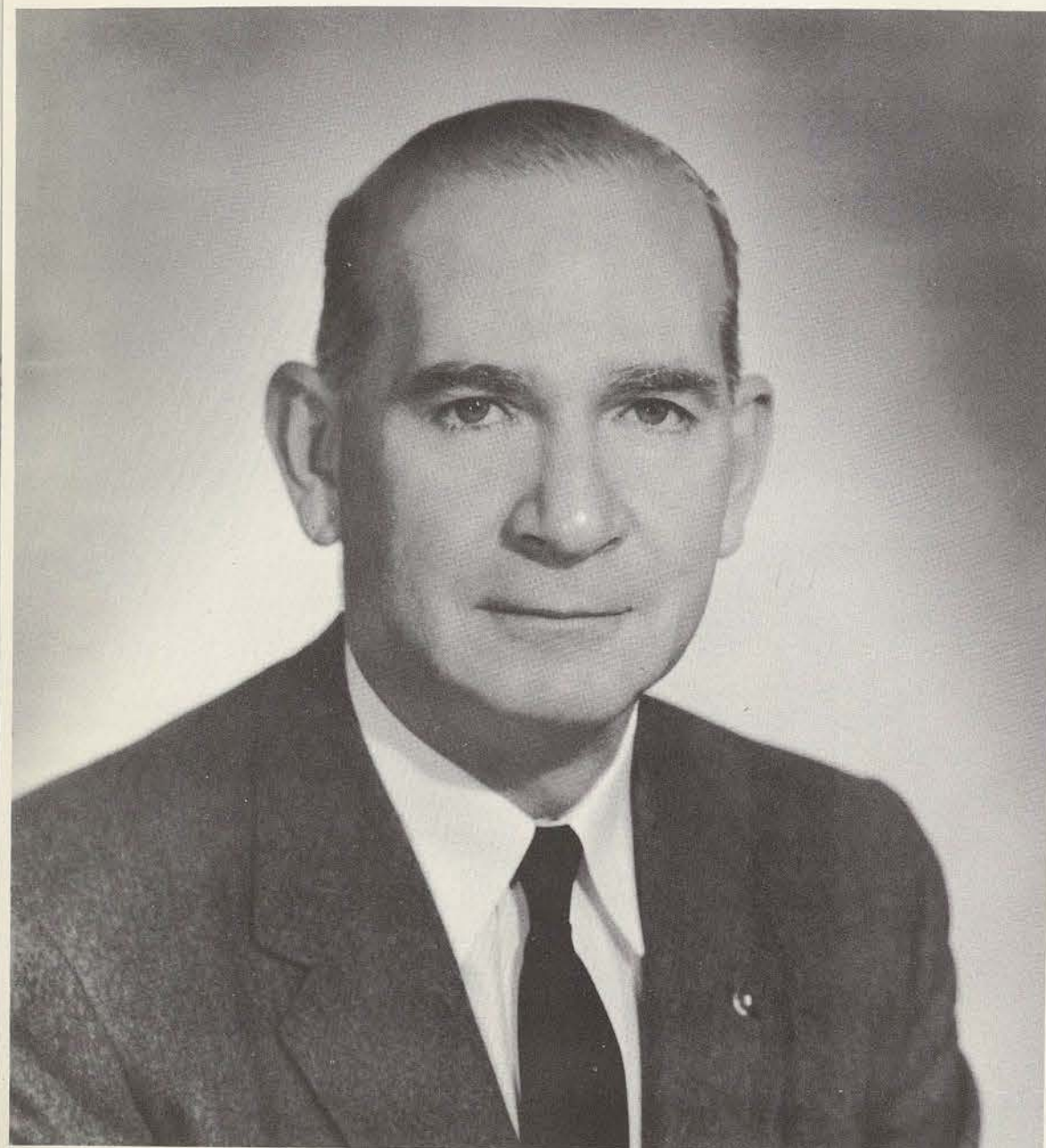

Dr. JOHN A. GUINN
president

THE GUINN FAMILY relaxes in the living room of their contemporary style home on Denton's Hennen Drive. Seated (left to right) are Denise, Mrs. Guinn and Diane; standing are John, Jr., and the president.

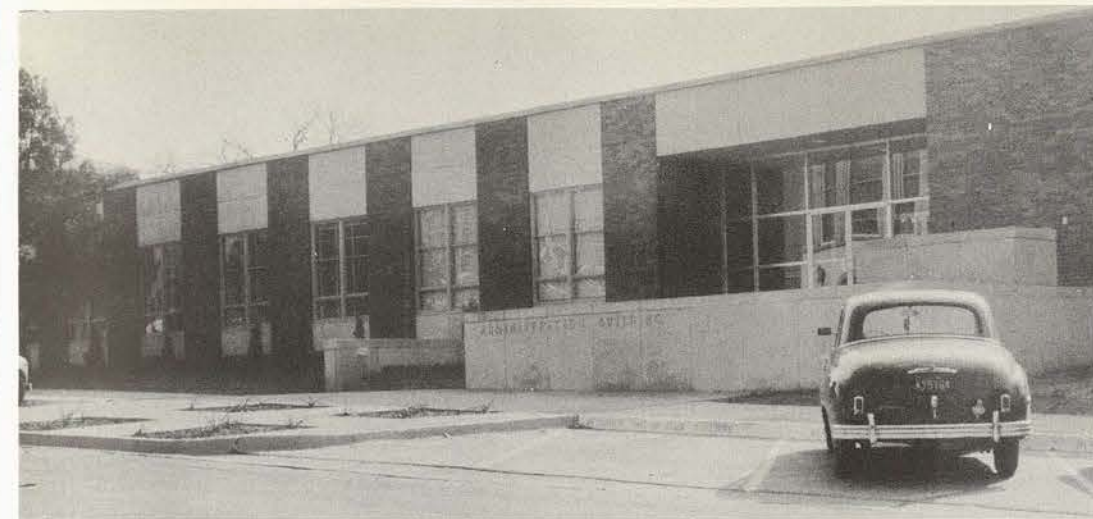

CENTRAL ACTIVITY POINT on the TSCW campus is the newly completed Administration Building, in which administrative officers have offices.

T
S
C
W

TEXAS STATE COLLEGE FOR WOMEN • DENTON, TEXAS

OFFICE OF THE PRESIDENT

17 December 1956

To the Class of 1957:

It is my hope that this edition of the Daedalian Annual will in the future fulfill a variety of substantive purposes for you. As an intimate companion throughout rich and useful lives may it remind you of happy, satisfying years at TSCW. As a silent but compelling voice may it always speak to you about TSCW in terms of intellectual stimulation, personal achievement, and high moral values, of useful work and superior training, of competence and self-realization, of loyalty, friendship, and gayety, of tolerance, culture, and understanding.

But the 1957 Daedalian should do more than just serve you as a titillating reminder of a wonderful era in your lives! It ought to challenge you as alumnae to exercise your leadership powers in support of the Lone Star State's great university for women. In a leading institution like this the processes of development must never be interrupted or even permitted to slow down. A solemn obligation rests upon you to do your part, to make sacrifices if necessary, in order that the distinguished university of which you are forever a part may, in its unique and independent character, continue to shower blessings upon American society.

Sincerely yours,

John A. Guinn
John A. Guinn
President

JAG:sf



DR. FENTON KEYES
dean of the college and graduate school

DR. IVAN SCHULZE
college librarian

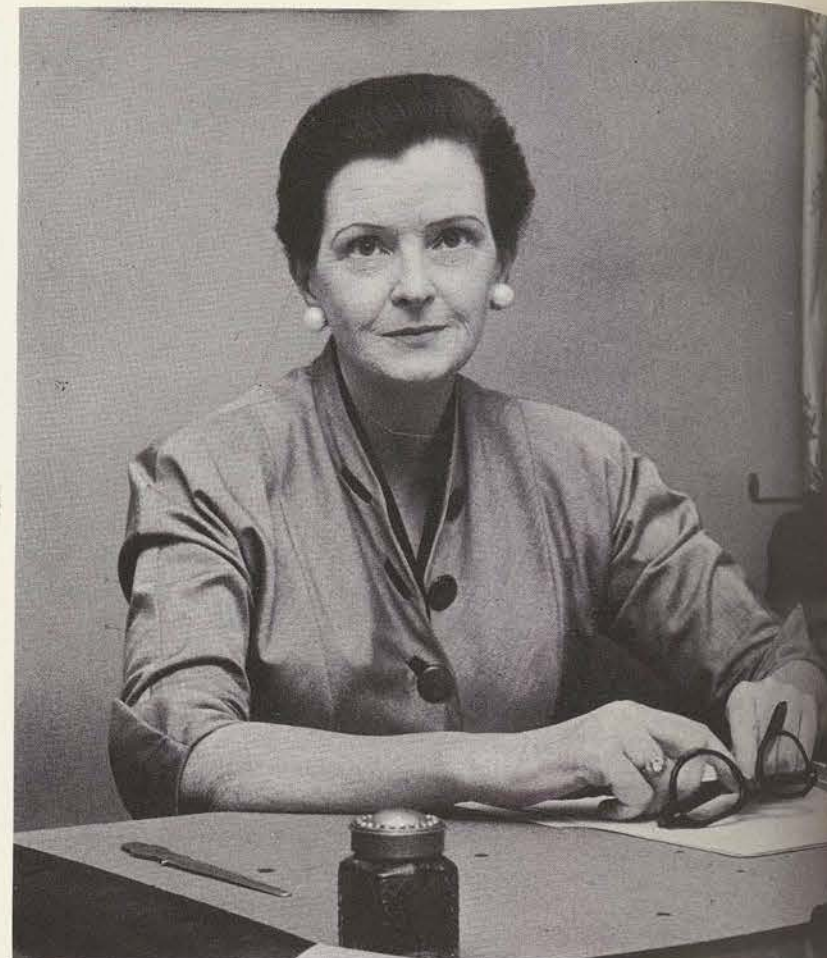
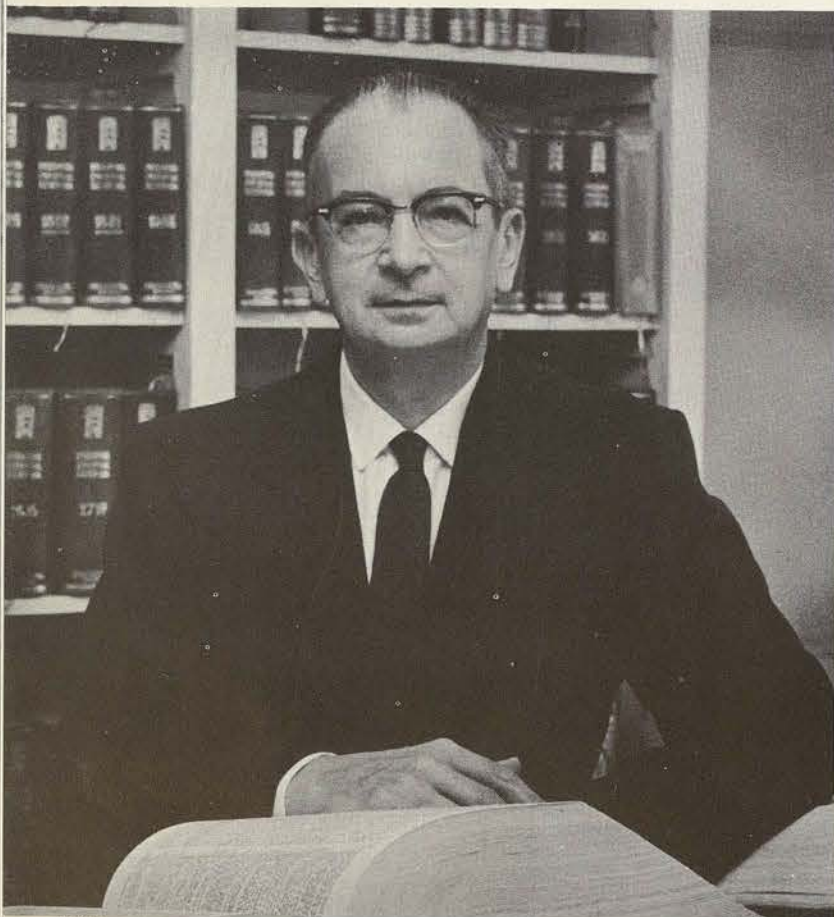

DR. MARY HUFFORD
dean of women

FRANCIS W. EMERSON
dean of admissions

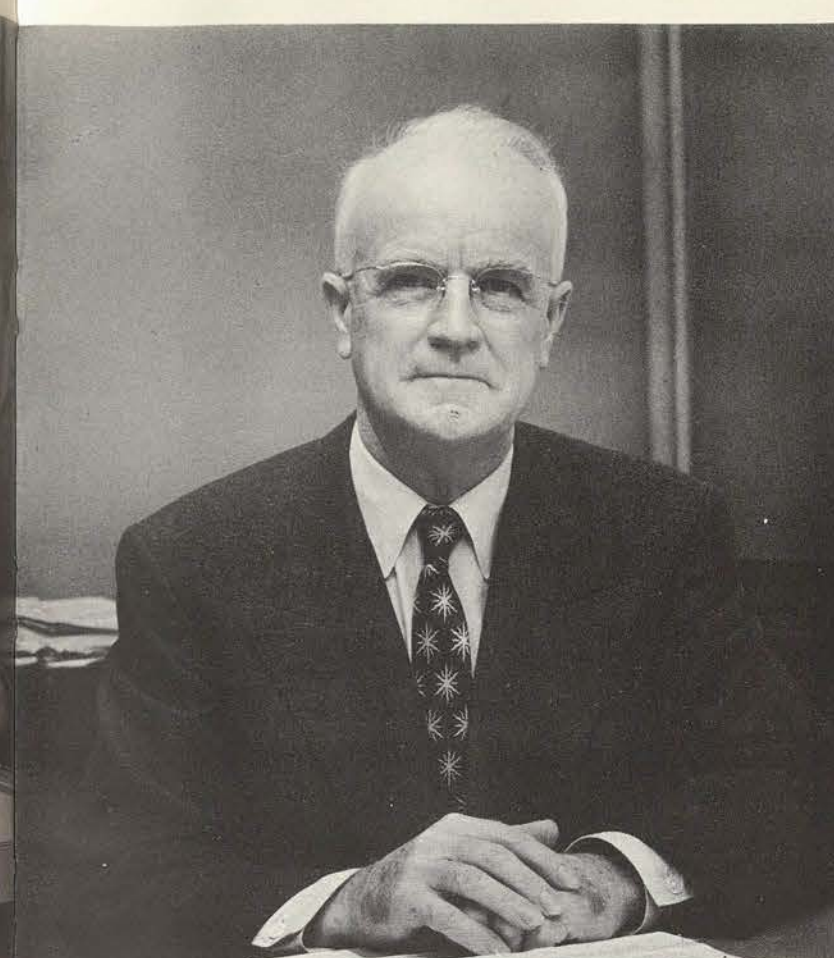
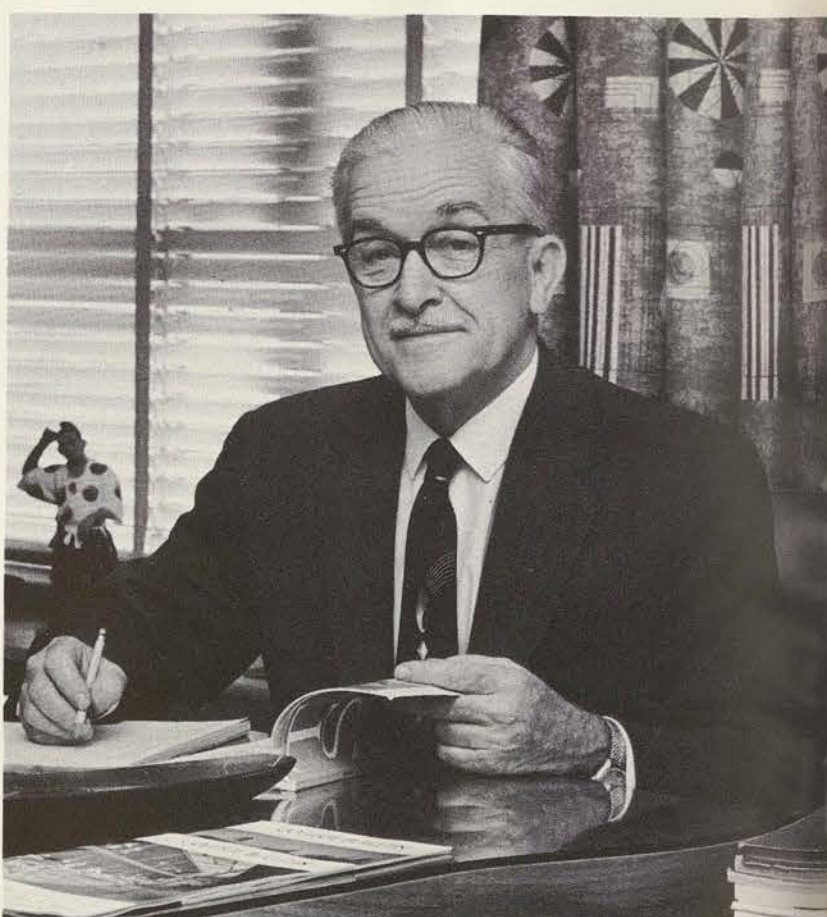

DR. SPENCER STOKER
dean, college of education

KENNETH B. LOOMIS
dean, college of fine arts



DR. ANNE SCHLEY DUGGAN
dean, college of health, physical
education and recreation

DR. MAX L. SHIPLEY
dean, college of arts and sciences

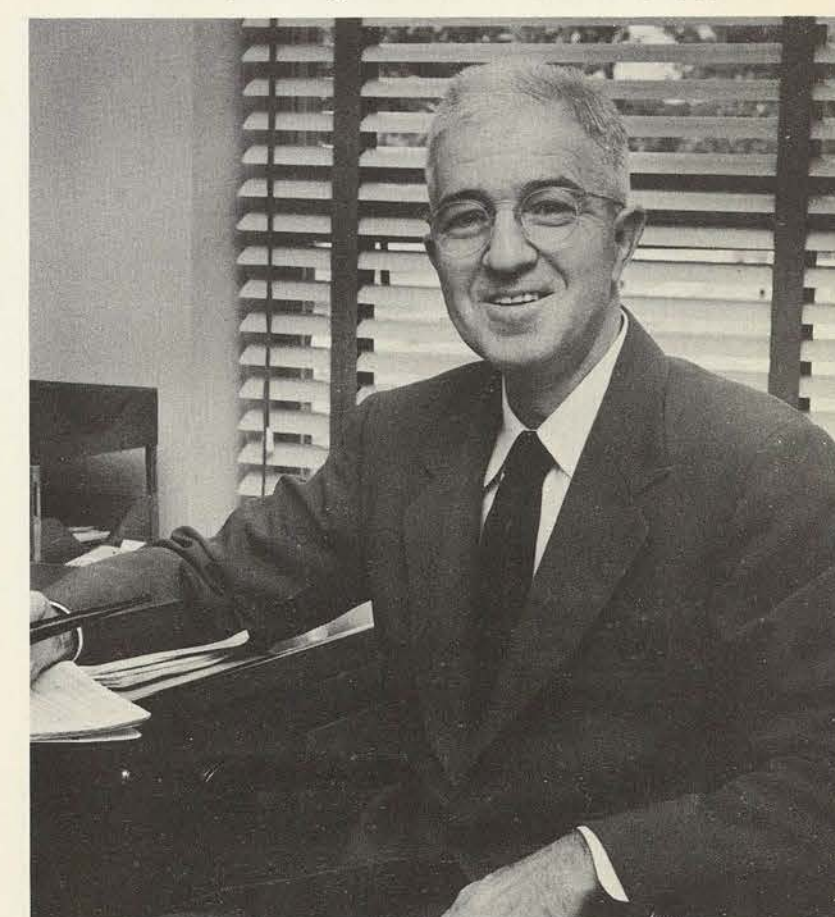

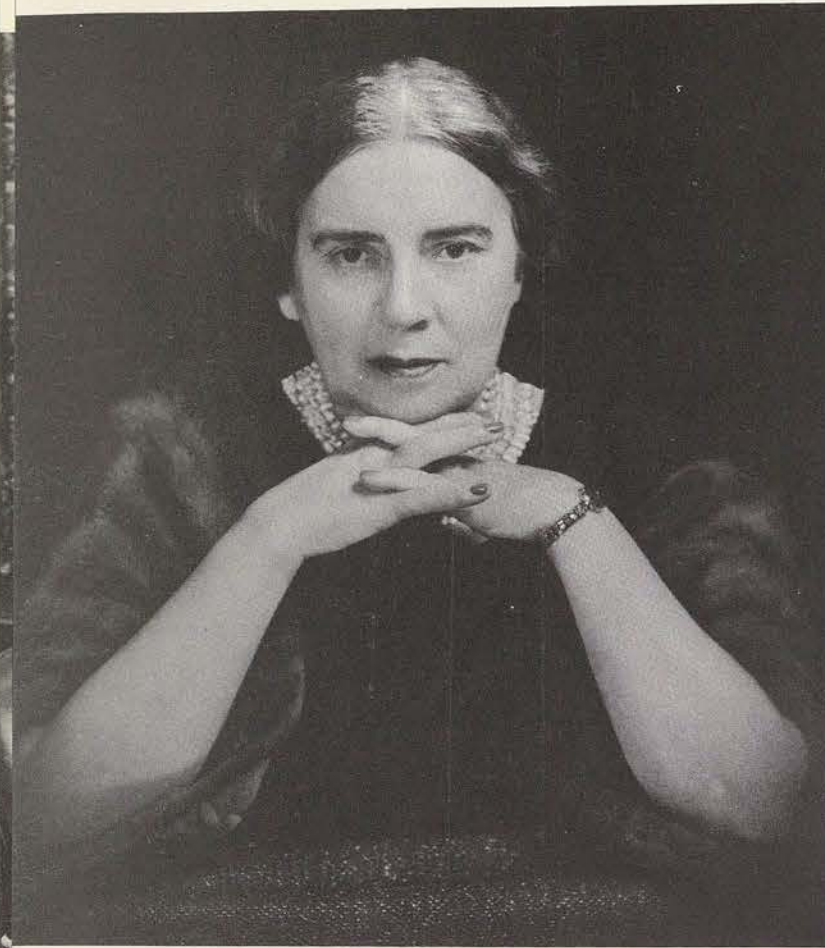

DR. PAULINE BEERY MACK
dean and director of research
college of household arts and sciences

FANNY B. VANDERKOOI
director, school of occupational therapy



FAYE PANSELL
dean and professor, college of nursing

GENEVIEVE DIXON
director, school of library science



L. L. LaRUE
comptroller

CHARLES C. ORR, JR.
business manager

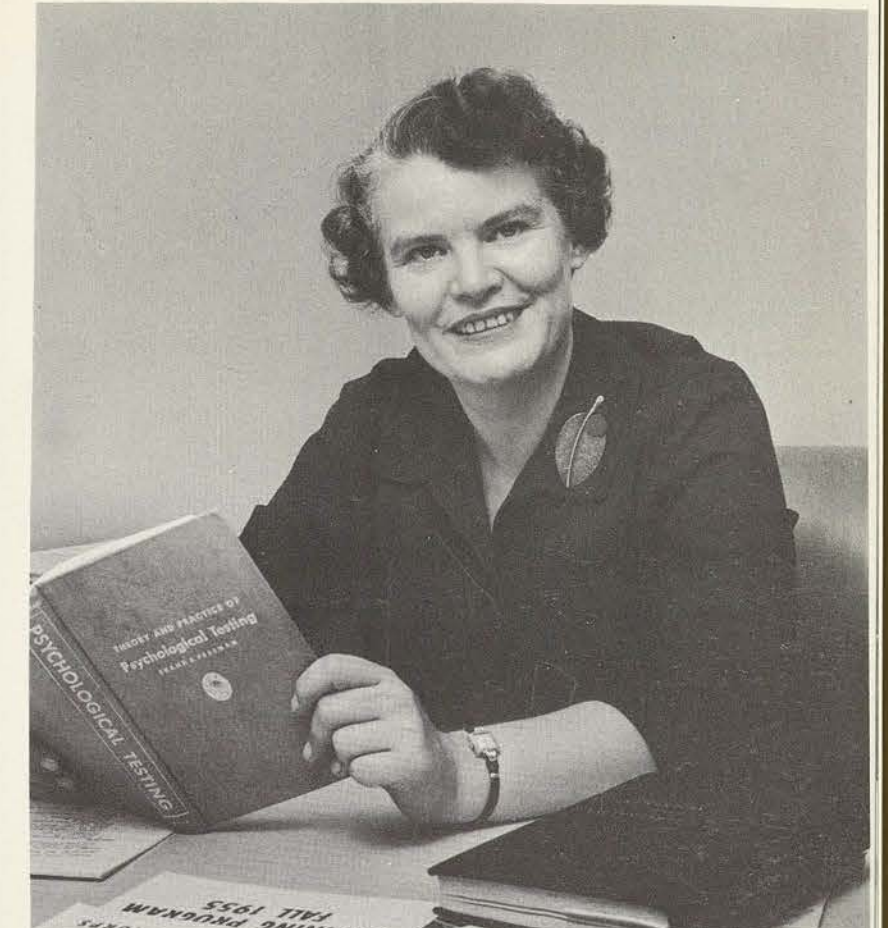

CAROLYN LEWIS ATTNEAVE
director, student personnel services

DR. GERALDINE SHIRLEY
college physician

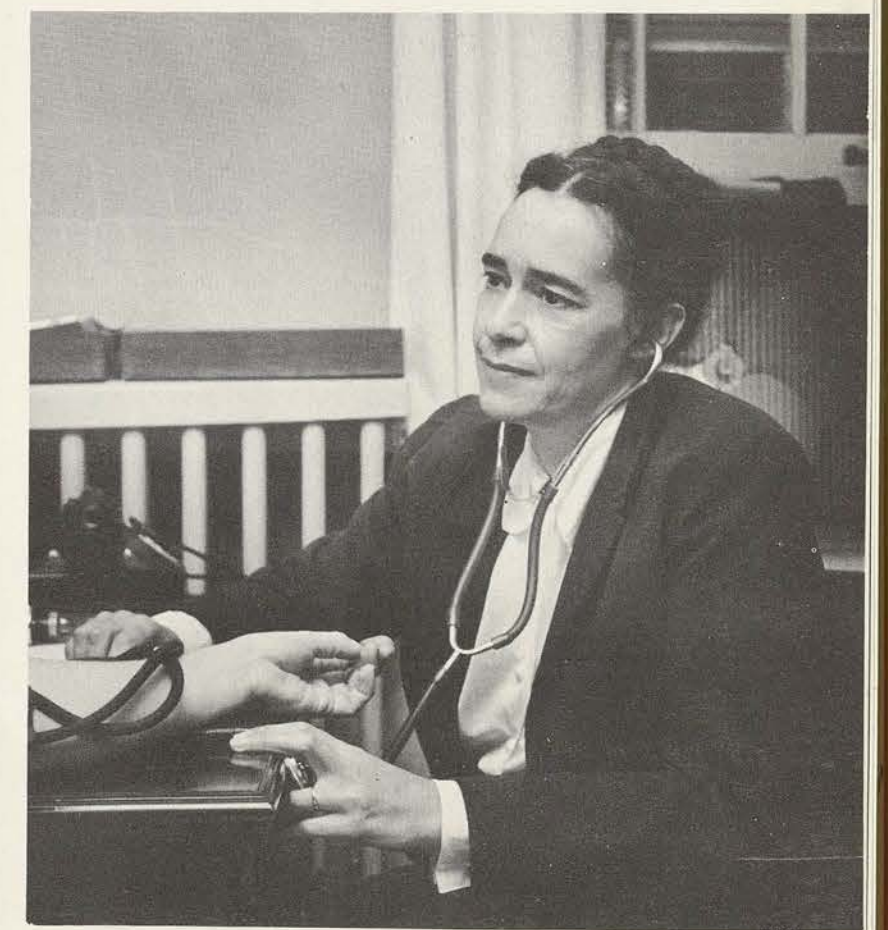

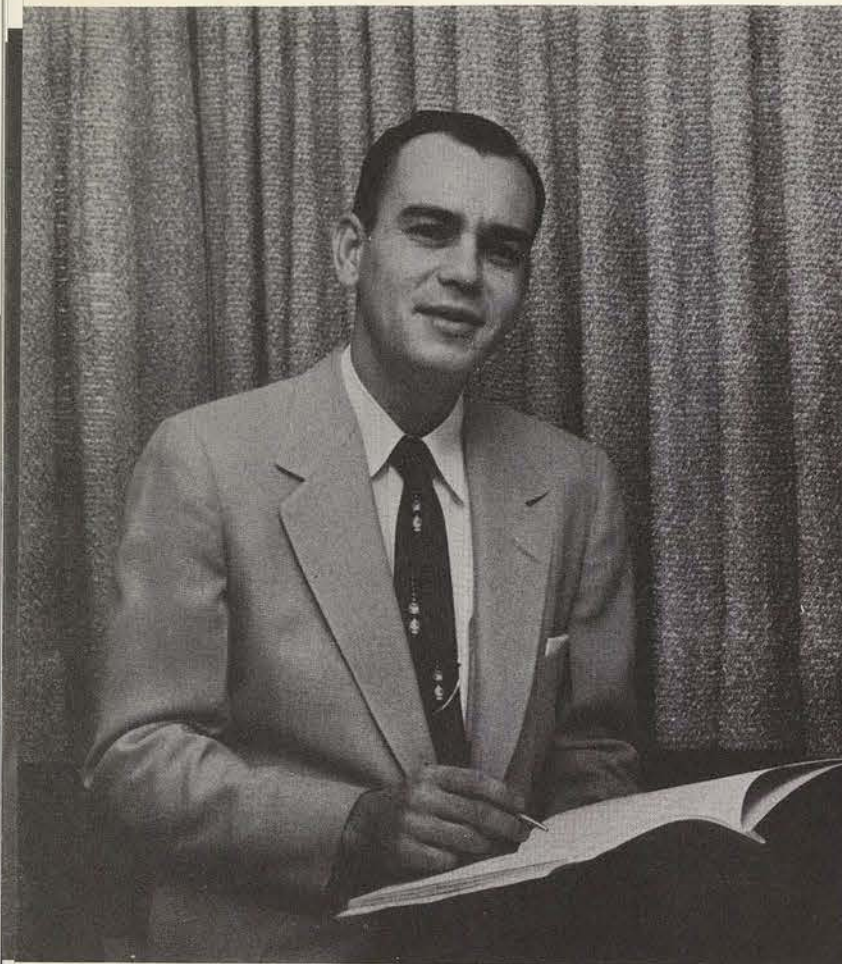

WILLIAM F. HARKINS
inventory manager

ANNETTE SKINNER
special counselor in dormitory system



EUNICE CORMACK
director of food service

GERTRUDE GIBSON
special assistant, office of the registrar



FIRST MEETING IN REGENT'S ROOM of the new Administration Building was conducted this fall at the beginning of the 1956-57 school session. Board members include (left to right) Reagan Houston III, San Antonio, chairman; Mrs. Nelda C. Stark, Orange; Mrs. Charles F. Ashcroft, Sulphur Springs; Mrs. Edgar Deen, Fort Worth, secretary; Mrs. John T. Jones, Jr., Houston; Dean Fenton Keyes; President John A. Guinn; Ed Gossett, Dallas, vice-chairman; Graham Deason, Henderson; and R. H. Coffee, Vernon. J. T. Jolley, board member from Clarksville, was not present at this first meeting.

board of regents

J. T. JOLLEY



HARVEY WUEST



MRS. JOHN HAZLEWOOD



This year's business of the TSCW Board of Regents included recommendations starting the move to change the name of the university from "TSCW" to "Texas University for Women," to better advertise the true stature of the school.

This year also saw the addition of two new board members, Harvey Wuest of Seguin and Mrs. John Hazlewood of Amarillo. The two were appointed to the board by former governor Allan Shivers shortly before his term of office ended in January.

ADMINISTRATIVE ASSISTANTS

BETYE ADAY
Secretary, College of Household Arts and Sciences

HELEN ALLEN
Statistical Assistant, College of Household Arts and Sciences

JESSIE ARMSTRONG
Comptroller's Office

JESSIE ASHBY
Research Assistant, College of Household Arts and Sciences

GWEN BEENE
Secretary, Registrar's Office

ELLA MAE BLYTHE
Comptroller's Office

ERA BOSWELL
Circulation Librarian

OMA BRANDON
Nurse, Health Service

MARJORIE BRANTLEY
Reference Librarian

CORINNE COCKRILL
Mimeograph Operator

SANDRA COPP
Secretary, Music

MARIE CROSS
Secretary, Biology

HELEN CRUMPLER
Circulation Librarian

ADLINE DENMAN
Director, Stoddard Hall

VANESSA DERRINGTON
Secretary, Comptroller's Office

KENNEDY EVANS
Reference and Acquisitions Librarian

DORA FLOYD
Cataloguer, Library

REBA FRY
Transcriber, College of Household Arts and Sciences

SIDNEY SUE FRY
Secretary, President's Office

CARL HILL
Elevator Operator

GUSTAVIA ISDALE
Director, Sayers Hall

BETTY JACKSON
Assistant to Director, Student Personnel Services

MARY NELL JENKINS
Assistant to Registrar



ADMINISTRATIVE ASSISTANTS

LULA KEARNS
Assistant to Business Manager

DORIS KNOTT
IBM Operator, Comptroller's Office

WARRENE LUDWIG
Secretary, Art

OLA LUMMUS
Director, Capps Hall

ANN MINICK
Assistant to Director, News Bureau

DR. L. H. MOORE
Manager, Golf Course

LORENA MOSES
Director, Lowry Hall

FERN MOTHERAL
Secretary, Comptroller's Office

CAROL MOYLE
Secretary, Research, College of Household Arts and Sciences

LYDIA PATILLO
Director, Austin Hall

MARY PILGRIM
Secretary, Education and Home Study

HELEN RICHTER
Secretary, Dean of the College

ESTHER SCHRADER
Nursery School

HELEN SIKES
Bookkeeper, Comptroller's Office

GLADYS SMITH
Secretary, Dean of Admissions

PATRICIA SMITH
Secretary, Registrar's Office

FRANCES STALLWORTH
Director, Fitzgerald Hall

JEWEL STARNES
Manager, PUB and UB Fountain

B. J. STOVER
Research Assistant, College of Household Arts and Sciences

WILLIE LEE TAYLOR
Periodicals Librarian

MARIE VIEULLEMIN
Director, Rusk System

MARY WESSON
Assistant to Dean of Women

MRS. ANNE WILLIAMS
Director, Houston Hall





alumnae

ASSOCIATION OFFICERS include (left to right) Mrs. Mabel Scofield Maddox, Hobbs, N. M., third vice president; Miss Kathleen Varner, Denton, treasurer; Mrs. Clark Jones, Wichita Falls, second vice-president; Miss Kate Adele Hill, College Station, president; Mrs. Bobby Dodson, Fort Worth, fourth vice-president; and Mrs. John G. Woody, Sweetwater, first vice-president.

TSCW's Alumnae Association, with new offices in the Union Building, serves a two-fold purpose for the college: it inspires and aids chapter work in towns and cities all over the country and also keeps track and in touch with former students.

And the association also serves as one of the most effective publicity and promotional forces in behalf of the college, not only by providing social and scholarship activities to draw more attention to the school, but in the examples of community leaders and professional women that they set themselves.



ALUMNAE BULLETIN EDITOR Ann Minick is responsible for the semi-monthly newspaper for ex-students. The eight-page paper features news of the alumnae chapter activities and current campus news, as well as items about former students.

alumnae activities on campus

NEW ALUMNAE ASSOCIATION OFFICE is located in TSCW's Union Building. Mrs. Clifton Shaw, seated, supervises student assistants in the office who include (standing, left to right) Tonia Skubi, Jo Gayle Chamberlain, and Nan Bracker. Patty Carpenter, not pictured, is also an assistant in the office.

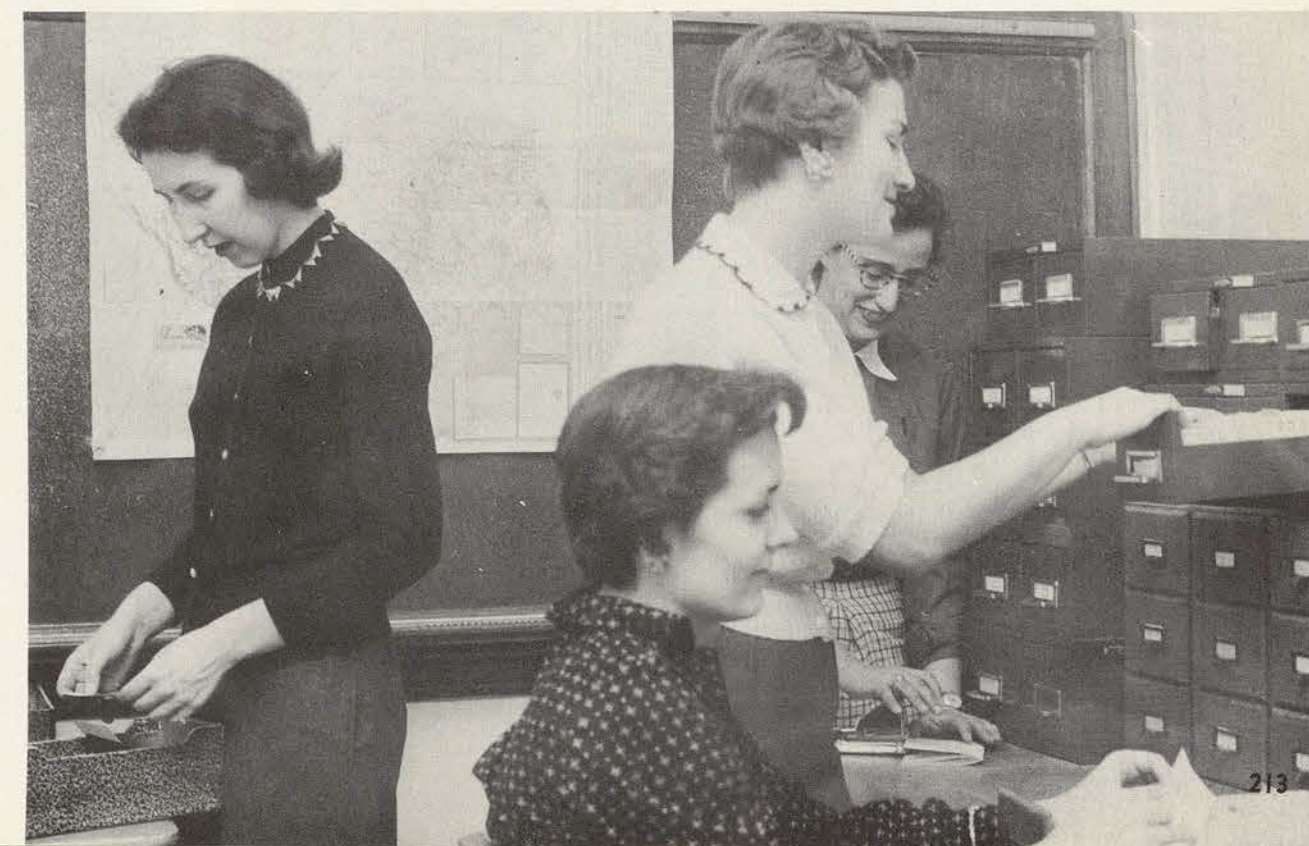



CLASSES
and
DORMS





STACKS OF MAIL is nearly literally what freshmen get each time the mailtruck comes to the TSCW Station post office. This foursome (left to right), Sally Puddy, Vivian Dunn, Derranis Munkres and Elizabeth McCarty, have plenty to read between 8 and 8:15 coffee time.

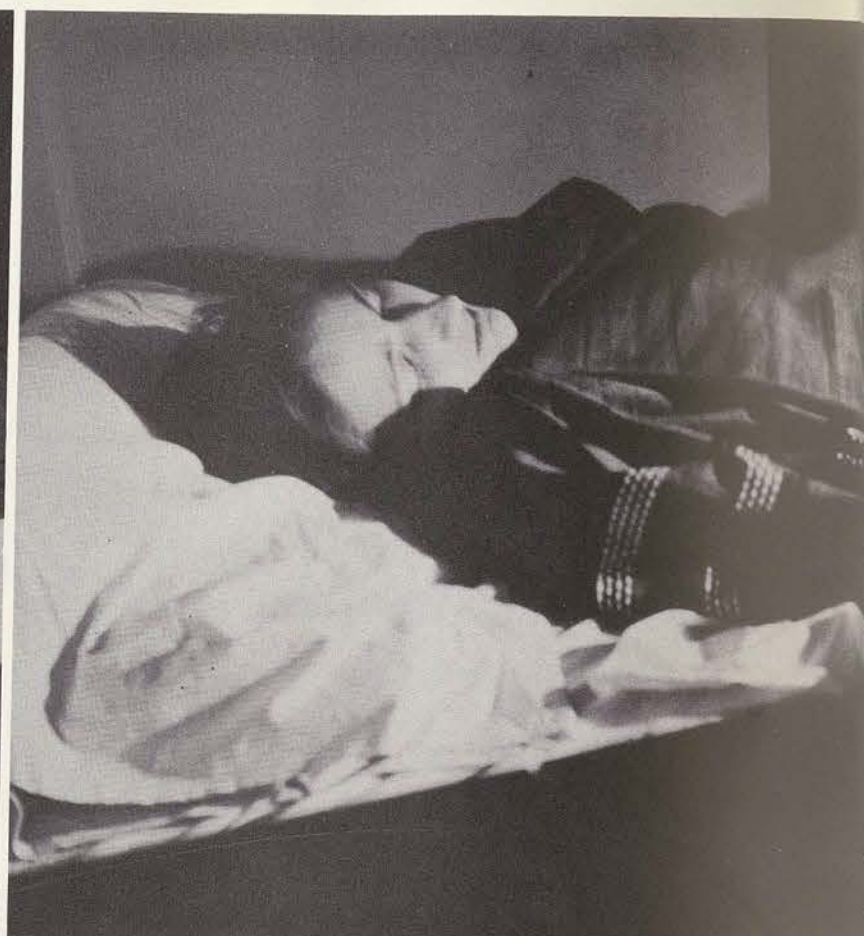

SENIOR JOAN HUMPHRIES sleeps right on. She knows that the shuteye is more valuable than a trip over to the Pub. No use to check the box more than once a week, and then it's only to feed the pet spider.

four-year story: tessies and their mail

"WILL WE GET A LETTER A DAY if we mail one, Mr. Weaver?" asks sophomore Sonia Black. The sophomores can make at least one daily trip to the P. O. in expectation of mail.

"IF I DIDN'T SUBSCRIBE TO A PAPER AND A MAGAZINE," says junior Carol DeLoach to senior Joan Parks, "I'd never get a thing in this box." By the time a Tessie is a junior she finds that more than a couple of trips a week to her box is just wasted time.

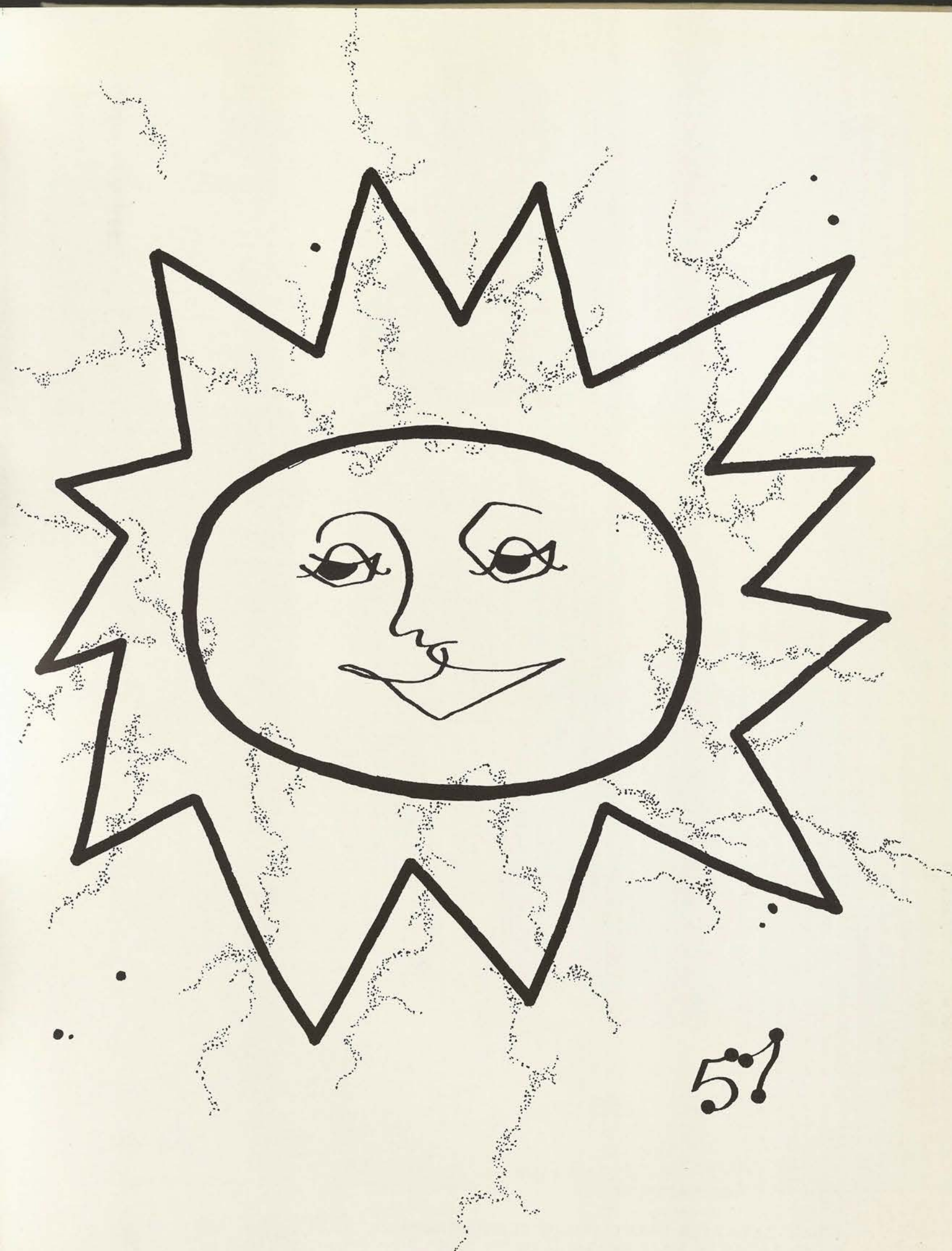
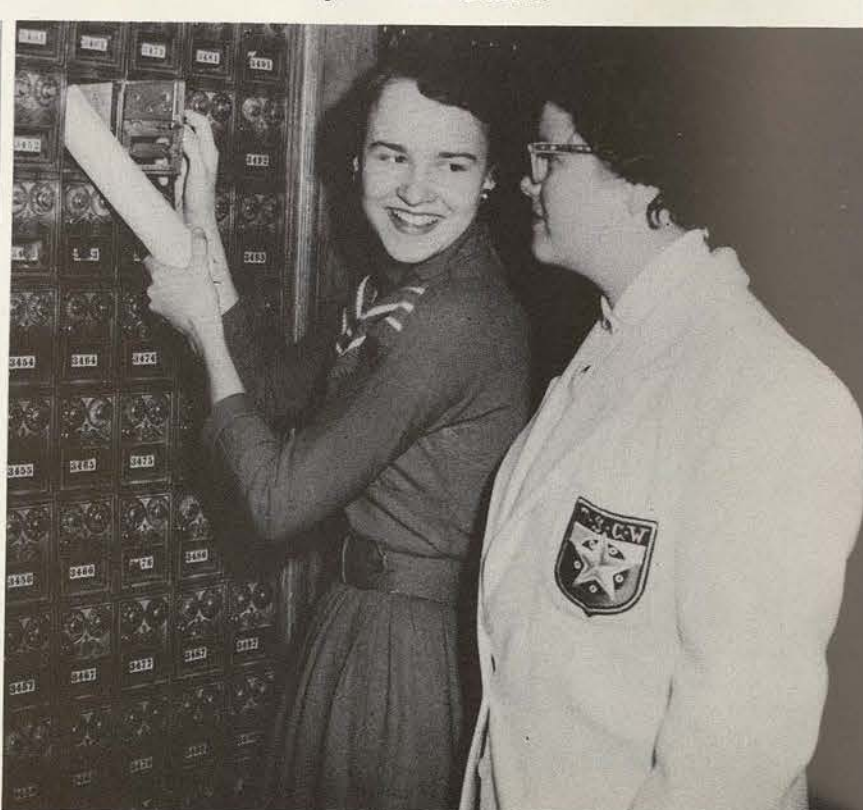



"THIS," SAYS JANE PERRY, SENIOR CLASS PRESIDENT, "is only the beginning of all the committees we need for the Senior Open House, the Senior Breakfast, and all other activities for the Ladies."

senior officers

"JUST LOOK WHAT WE'VE GOT TO DO BEFORE WE GRADUATE," exclaim Carolyn "Jeep" Wall, vice-president; Shirley Blakemore, treasurer; and Donna Staley, secretary, as they wade through the year's votes, money, and bookkeeping.



MR. AND MRS. JOHN MURRAY KENDRICK, senior sponsors, visit the Union Building Ballroom during the Christmas Dance festivities.





BETTY ADAY
Clothing and Costume Design, B.S. **Denton**
Home Economics Club I-IV; Clothing and Textiles Club I-IV; Student Council of Religious Activities III-IV; Historian IV; Cone Mills Style Show III-IV; B Average I-IV; Dean's List I-II; Villager's Club I-IV; Counselor III, Secretary IV; Student Assistant I-IV; Who's Who Among Students in American Universities and Colleges IV.

HELEN AFFLERBACH
Health, Physical Education and Recreation, B.S. **Denton**

BROWNIE ALFORD **Lake Charles, La**
Health, Physical Education and Recreation, B.S.
Stunts I-IV; B Average List III-IV; Chaparral Club II-IV; Junior Class Treasurer; CGA Vice-President IV; HPE&R Professional Club I-IV; Cheerleader III, IV; Redbud Princess III; Hockey Club I-IV, Varsity I-IV; Volleyball I-IV, Varsity III, varsity Reserve II; Basketball I-IV, Varsity I, Varsity Reserve II-III; Softball I-IV, Varsity II-III; Leman Tennis Champion (doubles) II; Synchronized Swimming Club II-III; Hockey Club Manager III; Tennis Club President IV; Freshman Talent Assembly; Representative to Professional Club II; Freshman Sponsor; Student Assistant III; Outing Club I; Dormitory Sing-Song I-IV.

KATIE ALLDREDGE **Goldsmith**
Upper Elementary Education, B.S.
Adelphian Club II-III, treasurer III; Association of Childhood Education III; Student Assistant I-III; Stunts II-III.

MARY LOU ANSELIN **Houston**
Speech, B.S.
Hockey Club I-IV, varsity IV, varsity reserve II; Volleyball Club I-IV, captain I; Basketball Club I-III; Softball Club I-IV; Aquatics Club I-IV, Tour I-IV, coach II; Boating Club II, manager II; WRA Board II, IV; HPE&R Professional Club I-III; Speech Club III-IV; Caperettes, Vocalist II-IV; Stunts I-IV, Costumes I, Lyrics I-III, lyric director III, script I-III, co-author II-III; Nativity Pageant III; "The Man Who Came to Dinner" IV; Theatre Assistant IV; Carnival Variety Show I-IV, director III; Carnival Booth Decorations Committee Chairman IV; Corn Huskin' Bee Orchestra I-IV; Chairman III; Freshman Talent Assembly; Class Cheerleader II; All-College Talent Show, Second place II; Dean's List I, III; B-Average List I-IV; Aglaian Club IV; Representative to HPE&R Southern District Convention II, Inter-Collegiate Recreation Convention IV, Oklahoma A&M Hockey Tournament II, IV, First Team IV.

FRANCES APODOCA **Ysleta**
Secretarial Service, B.S.
Professional Business Women's Club III-IV; El Paso Club I-IV; Mary Eleanor Brackenridge III-IV; Newman Club I-IV; La Junta Club III; Floor Chairman III; Student Assistant IV; Representative to Dormitory Religious Council IV; Volleyball Club II-IV; Baseball Club II-IV; Badminton Club IV.

MARIA GUADALUPE ARRIAGA **Del Rio**
Kindergarten-Primary Education, B.S.
B Average List IV; Floor Chairman III; Association for Childhood Education IV; Delian Club IV; Hubbard Hall Supervisor II-IV.

BEVERLY BARKER **Wichita, Kans.**
Speech Therapy, B.S.
Student Assistant III-IV; Speech Club III-IV; Floor Chairman III; B Average List III; Dean's List III; Ballroom Dance Club III; Badminton Club III; Fire Warden IV; Pi Lambda Theta IV; Zeta Phi Eta IV; Tennis Club IV; Volleyball Club IV.

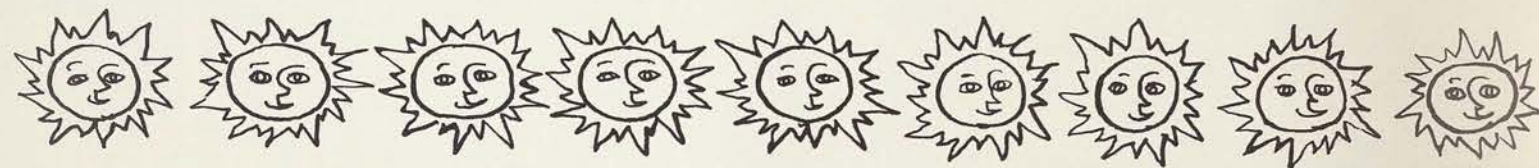

DOROTHY V. ANDERSON **North Little Rock, Ark.**
Sociology, B.S.
Psychology Club III; Sociology Club II-IV; Alpha Kappa Delta II-IV, Secretary III; Residential Assistant, III-IV; Dormitory Secretary-Treasurer III, Student Finance Council III; Dean's List II-III; B Average List II-III.

ELIZABETH ANDERSON **Bryan**
Child Development and Nursery Education, B.S.

Home Economics Club II-IV; Child Development III-IV; Caperettes II-III, costume chairman III; Bryan-College Station Club I-IV; B Average II-IV; Residential Assistant III; Student Assistant II, IV; Fine Arts Club I; Mary Gibbs Jone Home Economics Scholarship I-IV; Gold Rush Carnival I-IV, food chairman IV; Floor Chairman IV; Clothing and Textiles Club II; Cone Mills Fashion Show III.

JUDITH ANDERSON **Springfield, Mass.**
Health, Physical Education and Recreation, B.S.

Modern Dance Club II-III; Aquatics Club II-III; Orchestra III; All-College Chorus III-IV; Modern Choir IV; HPE&R Professional Club II-IV; L'Allegro Literary Social Club II-III, secretary III; Caperettes II; Stunts II-III.

STELLA ANDERSON **Gainesville**
Biological Sciences, Medical Technology, B.S.

Kappa Epsilon Mu I-II; B Average List II-IV; Student Assistant II; Beta Beta Beta II, IV; Iota Sigma Pi IV; Biology Club I-II; Floor Chairman II.



BRENDA BECK **Brownfield**
Speech, B.S.

Speech Club I; Radio Guild I; Philomathia II-IV; College Theatre II-III; Children's Theatre I; Nativity Pageant I-III; Stunts I-IV; B Average List IV; Student Assistant III-IV; Floor Chairman III; Class Beauty I; Mardi Gras Princess I, III; Duchess to University of Houston Spring Coronation I; Model for Country Gentleman Magazine I; Miss Wool Finalist I; Cotton Ball Nominee I, III; Aggie Sweetheart Nominee II, Finalist III-IV; TSCW's Maid of Cotton II, IV, Finalist in Memphis II; TSCW's Representative to Cotton Carnival, Memphis, II; Representative on Delegation to Texas Legislature II; Duchess and Finalist in A&M Christmas Dance IV; TSCW's Representative on Neiman-Marcus College Board IV.

GRACE ELAINE BECKER **New Braunfels**
Kindergarten-Primary Education, B.S.

Stunts I-II; Redbud Princess I-II; Dean's List I-II; College Government Association Secretary III; Freshman Counselor II; President of Inter-Dormitory Counselors II; Alpha Lambda Delta I, President II, Senior Advisor III; Pi Lambda Theta III; Association of Childhood Education I, III; Gamma Delta I-III, Vice-President II, Reporter III; Round Table II; Chaparral Club II-III; Student Council of Religious Activities II; San Antonio Regional Club I, Vice-President I; Citizenship League III; Who's Who in American Universities and Colleges III.

THELMA CELESTE BEDINGER **Dallas**
Advertising Design and Art Education, B.S.

Adelphian Club IV; Tessie Christian Fellowship IV; Residential Assistant IV.

GAIL BENDER **Texarkana**
Merchandising, B.S.

Merchandising Club I-IV; Student Assistant III-IV; Philomathia II-IV, Treasurer III; Floor Chairman III; Alpha Chi III-IV, Secretary IV; Sigma Pi Beta III-IV, Secretary III; Professional Business Women's Club II-IV; Dormitory Social Chairman IV; Class Beauty Nominee III; Alpha Lambda Delta I-II; Redbud Princess III; Dean's List I-IV; "B" Average List I-IV; Aggie Sweetheart Nominee IV; "A" Average III; Student Council of Social Activities IV; Cotton Ball Princess III, Junior Class Representative; Freshman Sponsor IV.



RITA FRANCES BICKLEY
Mathematics, B.A.
Farmersville
Alpha Lambda Delta I-II; Alpha Chi III-IV, Treasurer IV; Round Table IV, Treasurer IV; Mary Eleanor Brackenridge Club II-IV, Treasurer III, President IV; Kappa Mu Epsilon II-IV, Vice-President III, IV; E. V. White Math Club I-IV, Vice-President II; Kappa Epsilon Mu, I-II; Floor Chairman III; B Average List I-IV; Dean's List I-IV; Student Assistant II-III; Modern Choir II-IV; Student Council of Social Activities IV; Freshman Scholarship I; Dormitory Sing-Song I-IV.



FAITH BIRD
Sociology, B.A.
Dallas
Dean's List I; B Average List IV; Redbud Princess II; Alpha Kappa Delta III-IV, Secretary IV; Sociological Society I-IV.



ANNABELLE BLACK
Occupational Therapy, B.S.
Mansfield, La.
B Average List IV; Aquatics Club I-II; Floor Chairman II; Student Assistant IV; Occupational Therapy Club I-IV; Volleyball Club I; Citizenship League IV.



SHIRLEY SUE BLAKEMORE
Speech Therapy, B.S.
Fayette, Mo.
Speech Club I-IV; Zeta Phi Eta II-IV, Marshall III; Modern Choir I-IV, Librarian II-III; Student Assistant I-IV; Stunts I-IV; Aggie Sweetheart Nominee III; Chaparral Club II-IV; Student Council of Social Activities IV; Senior Class Treasurer; Freshman Assembly; Fire Warden IV; Sing-Song I-IV; Corn Huskin' Sing-Song I-IV; Senior Sponsor to Freshman IV; Variety Show, Gold Rush Carnival III; Bridge Club IV; Verse Speaking Choir I.

ANNELL BRADFORD
Home Economics Education, B.S.
Denton

HELLEN BRAZIL
Home Economics Education, B.S.
Hamilton

SHIRLEY ANN BROWLOW
Journalism, B.A., B.S.
Kenedy
Lass-O Editor-in-Chief IV, Reporter II-III, Features Editor III, Tuesday Editor III; Daedalian Annual Activities Co-editor III; Senior Class Co-editor IV; Chaparral Club II-IV, Treasurer III; Student Council IV; Round Table III-IV, Treasurer III; Journalism Club I-IV, Secretary II, President III; Theta Sigma Phi III-IV; Treasurer IV; Alpha Chi III-IV; Omega Rho Alpha I; Alpha Lambda Delta I-II; Stunts I-IV; A Average I-II; Dean's List II-IV; Radio Guild I, IV; Who's Who Among Students in American Universities and College IV; Texas Daily Newspaper Association Interns IV; Residential Assistant II-III; Freshman Sponsor IV; Bridge Club IV; Badminton Tournament IV; Student Council of Religious Activities III, Dormitory Religious Council I; Gold Rush Carnival II-IV, Publicity Chairman III; Valedictorian Scholarship I.

BEVERLY BRYSON
Elementary Education, B.S.
Asheville, N. C.
Association for Childhood Education IV; Cosmopolitan Club IV; French Club IV.

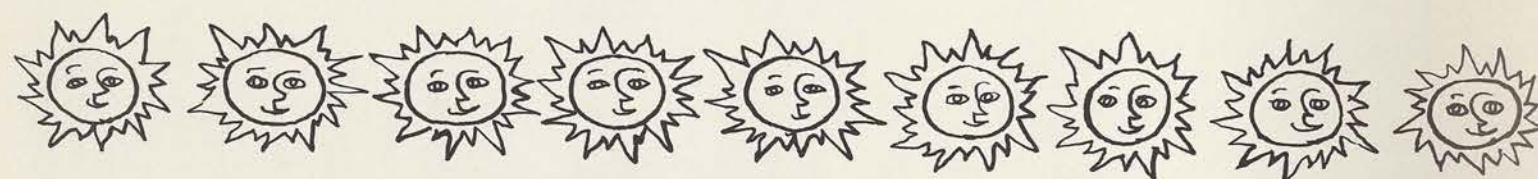

ELIZABETH ANN BOGARD
Journalism, B.S.
North Little Rock, Ark.

Journalism Club II-IV; Theta Sigma Phi IV; Art Club I; Citizenship League IV; Delian Club II-IV; Freshman Writers I; Fire Warden I; Stunts II-IV; Gold Rush Carnival I-II; Rifle Club IV; Methodist Youth Movement I-II; Arkansas Club I-II; Philosophy Club IV; Daily Lass-O Radio-TV Editor, Reporter IV; Sing Song I.

JUDITH ANNA BORES
Kindergarten-Primary Education, B.A.
Clovis, N. M.

B Average List II-IV; Dean's List III; L'Allegro II-IV, Pledge Captain IV; Pi Lambda Theta III-IV, President IV; Association for Childhood Education I-IV; Dormitory Religious Council I, IV; Floor Chairman II; Stunts I-IV; Volleyball Club I-II; Baseball Club I-II; Round Table IV; Nativity Pageant I-IV; Philosophy Club IV.

ROBBIE BOYD
Kindergarten-Primary Education, B.S.
Denton
Residential Assistant II-IV; Philomathia Club II-IV; Association for Childhood Education IV; Professional Business Women's Club IV; B Average List III.

NAN BRACKER
Recreation, B.S.
Houston
Outing Club I-III, Equipment Chairman and Executive Board III; Houston Club I-II; Boating Club I; Volleyball Club I-II; HPE&R Professional Club III-IV; Sociological Society I-II; Fencing Club II; Fire Runner II-IV; Student Assistant I-IV; B Average List I; Stunts I-III; Aquatics Club I-III, Executive Committee II; Folk Dance Club I; Dormitory Finance Chairman I; Hillel I-II.



LAVEALE BURNETT
Secretarial Service, B.S.
Lovington, N. M.

Professional Business Women's Club II-III; Dean's List I; B Average List I-II; Philomathia Club III-III; Counselor II; Residential Assistant II; TSCW Symphony Orchestra II; Stunts I; Corn Huskin' Sing-Song III; Freshman Sponsor III.

PATRICIA IRENE BURNS
Occupational Therapy, B.S.
Dallas

Stunts I-II; Redbud Princess I; Student Council of Religious Activities III-IV, Treasurer IV; Omega Rho Alpha I; Modern Dance Club II; Aquatics Club I-III; Occupational Therapy Club I-IV, Publicity Director III; Newman Club; Dallas Club I-III, Treasurer III; Floor Chairman I-II; Rifle Club IV; Volleyball Club III-IV; Freshman Theatre I.

BETTE CLAIRE BURNSIDE
Sociology, B.S.
Greenville

Freshman Scholarship I; Stunts I; Corn Huskin' Bee I; Gold Rush Carnival I; HPE&R Professional Club I, II; Golf Club II; Tennis Club II; Basketball Club II; Aquatics I, II; Hockey Club I; Volleyball Club I; Sociological Society II; Citizenship League II.

CHARLOTTE CALDWELL
Child Development and Nursery Education, B.S.
Fort Worth

Home Economics Club I-IV; Child Development Club I-IV, President IV; Fort Worth Club III, President III; Bowling Club I; Stunts II-IV; B Average List II; Model in Art Development II; Freshman Sponsor IV; Teacher at Fort Worth Children's Museum IV; Round Table III; Representative to Texas Home Economics Clubs IV.

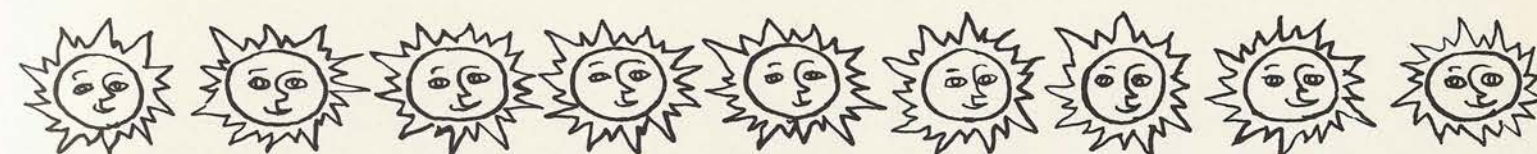



LOU CAMPBELL
Meridian, Miss.
Costume Design and Fashion Illustration, B.S.
Fine Arts Club I-IV, Treasurer III; Cosmopolitan Club IV; Delta Phi Delta III-IV, "Palette" Correspondent IV; Home Economics Club IV; Philomathia Club II-IV; SCRA Representative III; Student Council of Social Activities III; Stunts I-IV, Co-Choreographer III, Co-Costume Design and Costume Construction III; Dormitory Sing-Song III-IV; TSCW Duchess to Baylor May Day Festival III; Cone Mills Fashion Shows III-IV; Floor Chairman II; B Average IV; Aggie Sweetheart Nominee IV; Freshman Sponsor IV.



MARIA LUISA CANTU
Laredo
Kindergarten-Primary Education, B.S.
Association of Childhood Education IV; Laredo Club III-IV; La Junta III-IV; Newman Club III-IV; Softball Club III; Spanish and Mexican Dance Club III.



PATRICIA MARILYN CARPENTER
Carlsbad, N. M.
Speech Therapy, B.S.
Verse Speaking Choir I; Children's Theater I; Citizenship League II-IV; Speech Club I-IV; Dean's List II; Student Assistant I-IV; Residential Assistant II; Dormitory Religious Council II; Zeta Phi Eta III-IV, Vice-President IV; Floor Chairman III; Association of Childhood Education II-III; Dormitory Secretary IV; Bridge Club IV; Radio Guild IV; Sponsor to Freshman IV; Sing-Song II-IV; Stunts I-IV.



BEVERLY CARTER
Amarillo
Upper Elementary Education, B.S.
Panhandle-South Plains Club III-IV, Secretary-Treasurer III, President IV; Mary Eleanor Brackenridge Club III-IV; Association of Childhood Education IV; Pi Lambda Theta IV; Dean's List III; B Average List III-IV; Round Table IV.

SIBBY CHRISTENSEN
Journalism, B.S.

Daily Lass-O Reporter I-II, Special Features, Church Editor II, Wednesday Editor III, Monday Editor IV, Staff Photographer II-III; Daedalian Annual Organizations Co-Editor II, Head Photographer III, Editor-in-Chief IV; Daedalian Quarterly Contributor I; Kappa Alpha Mu II-IV, Historian II, President III, Vice-President IV, Delegate to National Convention III; Theta Sigma Phi IV; Omega Rho Alpha II; Citizenship League II-IV; Journalism Club I-IV; El Paso Club I-IV; Delian Club II-IV; Student Council IV; Texas Collegiate Photographic Salon Entrant from TSCW II; Texas Daily Newspaper Association Intern IV; Who's Who Among Students in American Universities and Colleges IV; Philosophy Club III; Stunts I-II; Radio Guild IV; Round Table III-IV; Dormitory Floor Chairman III; B Average, Dean's List II-III; Darkroom Assistant III; Senior Sponsor to Freshmen IV; Mademoiselle College Board, III, IV.

MARY CHRISTIAN
History, B.A.
History Club III-IV, Secretary-Treasurer IV; Stunts III.

CONCEPCION COLCHADO
Upper Elementary Education, B.S.

Newman Club III-IV; La Junta III; Residential Assistant IV; All-College Chorus IV; TSCW Church Choir IV; Floor Counselor III; Fire Marshall IV; Volleyball Club IV; Corn Huskin' Bee Sing Song III; Student Assistant III.

ALICE COLEMAN
Speech, B.S.

Speech Club II-III; Singing Stars I-III, President III; Freshman Counselor II; Redbud Princess I; Radio Guild III, Secretary-Treasurer III; Zeta Phi Eta III; Freshman Assembly I; Stunts I-III; Co-Author II; Student Assistant II; Aglaian Club II-III; Nativity Pageant I-II; Citizenship League III; College Theatre III; Golf Club II.

El Paso



Levelland

San Benito



Monroe, La.

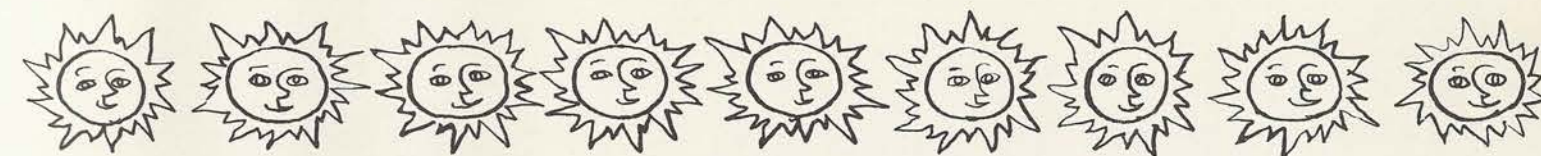
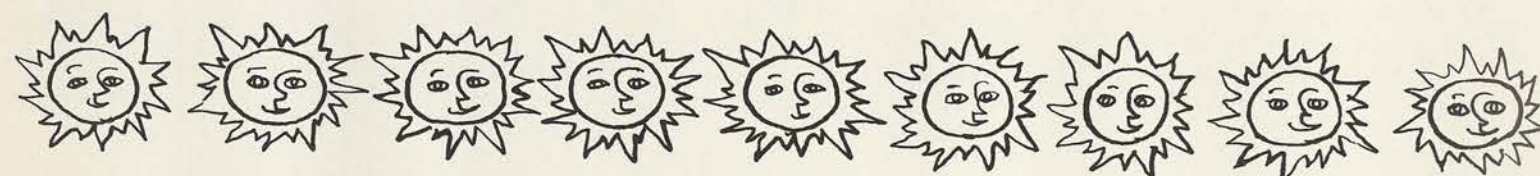

JULIE ROWE CARTER
Boise, Idaho
Biological Sciences, Bacteriology, B.A.

Beta Beta Beta III-IV, Vice-President III, President IV; Biology Club I-IV; Iota Sigma Pi, III-IV, Vice President IV, Secretary IV; Laboratory Technician, Hygeia, III-IV; Stunts I, III-IV; B Average List III-IV; Cosmopolitan Club I; Tennis Club I.

FRANCES BRUCE CARVILL
Helena, Ark.
Kindergarten-Primary Education, B.S.

Chaparral Club III-IV; Floor Chairman III; Stunts I-IV; Student Assistant IV; Arkansas Club I-III; Association for Childhood Education III-IV; Dormitory Sing-Song I-III; Aggie Sweetheart Nominee IV; Tessieland Band I; Corn Huskin' Bee Sing-Song III; Senior Class Beauty Selection Committee IV.

JOAN ALICE CASE
Newark, Dela.
Sociology, B.S.

Home Economics Club I; Home Demonstration Club I; Sociological Society II-IV; Floor Chairman III.

SYLVIA CASTILLON
San Antonio
Upper Elementary Education, B.S.

Newman Club II-IV, Chairman of Religious Committee III; L'Allegro Club II-III; Student Assistant IV; Residential Assistant III; Sigma Tau Delta II-IV; Association for Childhood Education IV; Catholic Representative in Dormitory III; Pi Lambda Theta IV; Dean's List II-IV; B Average II-IV; San Antonio Club II; Stunts III; Senior Sponsor to Freshmen IV.



PATSY GAIL CRAVENS
Sherman
Home Economics Education, B.S.

Student Assistant III-IV; Home Economics Club III-IV; Home Economics Education Club III-IV; Collegiate 4-H Club III-IV; Student Dietitian III-IV; B Average List III; Dean's List III; Stunts III-IV; Corn Huskin' Bee IV; Mary Eleanor Brackenridge Club IV; Pi Lambda Theta IV; Redbud Princess III; Kappa Epsilon Mu IV; Folk Dance Performing Group IV.

LUCY MELINDA CRAWFORD
Sumner
Advertising Design, B.S.

Art Club I-IV; Methodist Student Movement I-IV, Publicity Chairman IV, Vice-President III; B Average List II-IV; Student Assistant II-III; Aglaian Club II-IV, President III, Social Representative IV; Redbud Princess I-III; Freshman Counselor II; Dormitory President II; Student Council II, IV; Floor Chairman III; Student Council of Religious Activities III; Student Council of Social Activities III-IV, President IV; Delta Phi Delta III-IV, Treasurer IV; Round Table III-IV, Vice President III; Pollock Art Contest Winner III; SCONA Representative IV; Who's Who Among Students in American Universities and Colleges IV; Stunts I-IV.

ALICIA CRUMP
Naples
Home Economics Education, B.S.

Home Economics Club I-IV, Vice-President III; Phi Upsilon Omicron II-IV, President III; East Texas Club I-IV, Vice-President II; Athenaeum Club II-IV, Reporter III; B Average List I-IV; Dean's List I-III; Cone Mills Model II-III; TSCW Delegate to Phi U Conclave at Pennsylvania State III; Voting Delegate to Home Economics Association of College Clubs III; Freshman Sponsor III; Residential Assistant II-IV; Foods Chairman of All-College Carnival III; Dormitory President, Summer Semester III; Baptist Student Union I-IV; Stunts II-III; Who's Who Among Students in American Universities and Colleges III.

JEANNINE DEVINE DANIELS
Denton
Fashion Illustration and Costume Design, B.S.

Singing Stars I; Art Club III-IV; Delian Club III-IV; Freshman Assembly.





NANCY ALLAN DAVIS
Sociology, B.A., B.S.

Bowling Green, Va.

Dormitory Religious Chairman I; Student Council of Religious Activities II; Presbyterian Student Association I-II, IV, Secretary II; Cosmopolitan Club I-II, Vice-President II; Journalism Club I-II, Vice-President II; Sociological Society I-II, IV; Children's Theatre I; Nativity Pageant II; International Relations Club II; Citizenship League IV; Stunts I; Volleyball Club I; B Average List I-IV; Dean's List II; TSCW Band I, Secretary-Treasurer; Daedalian Annual II, IV, Sophomore Class Editor II, C&D Editor IV; Daily Lass-O II, IV, Clubs Editor IV; Alpha Kappa Delta IV; Junior Year Abroad at Japan International Christian University, Tokyo III; Student Assistant I-II, IV.

MARLENE DE MONEY
Clothing and Textiles, B.A., B.S.

Houston

NANCY DIETERICH
Costume Design and Fashion Illustration, B.S.

Dorchester

Stunts I-IV, Costume Director III; B Average List I-IV; Alpha Lambda Delta I; Philomathia Club II-IV, Vice President III, Pledge Captain IV; Junior Forum III, President; Floor Chairman IV; Cotton Ball Duchess I; Redbud Princess II; Art Club II-IV, Publicity IV; Delta Phi Delta IV; Class Representative, Lantern Parade I; Posture Nominee I.

EMMA JEAN DUNLAP
Kindergarten-Primary Education, B.S.

Carthage

Alpha Lambda Delta I-II; Omega Rho Alpha I; Association for Childhood Education II-IV, Vice-President IV; Baptist Student Union I-IV, Executive Council II-IV; Athenaeum Club II-IV, Secretary IV; Daedalian Annual II, Clubs Co-Editor; Lass-O Reporter I; Journalism Club I; Student Assistant I-II; Alpha Chi IV; Dean's List I-IV; Student Council of Religious Activities III; East Texas Club II-IV; Floor Chairman II; Redbud Princess I; Scholarship I; Residential Assistant III-IV.

LINDA FENTON
Kindergarten-Primary Education, B.S.

Dallas

Association of Childhood Education III-IV; East Texas Club III; Stunts III-IV; B Average List IV; Student Assistant III-IV; Floor Chairman III; Singing Stars III; TSCW Orchestra III; Sing-Song III.

GAIL FLANAGAN
Journalism B.S.

Henderson

Journalism Club I-IV, Treasurer IV; Lass-O Reporter II-III, Clubs Editor III, Monday Editor III, Business Manager IV; Daedalian Annual Class Editor III, Features Editor IV; Daedalian Quarterly Contributor II-III; Theta Sigma Phi III-IV, Vice-President IV; Newman Club III-IV; Philomathia Club III-IV; Golf Club II; East Texas Club I; Floor Chairman IV; B Average List II-IV; Dean's List III-IV; Stunts I-IV; Texas Daily Newspaper Association Interne IV; Student Assistant IV; Bridge Club IV.

MARY ANN FLEMING
Child Development and Nursery Education, B.S.

Bells

Foods and Nutrition Club I-II; Home Economics Club I-IV; Child Development Club III-IV, Secretary-Treasurer IV; Dormitory Religious Council III; Association of Childhood Education IV; Athenaeum Literary Social Club IV; Citizenship League III-IV; Stunts I-IV.

EVELYN FLORES
Sociology, B.S.

Port Arthur

Association for Childhood Education I; Sociological Society II-IV, Secretary; Bowling Club II; Newman Club I-IV; Student Assistant IV; Senior Sponsor for Freshmen IV.

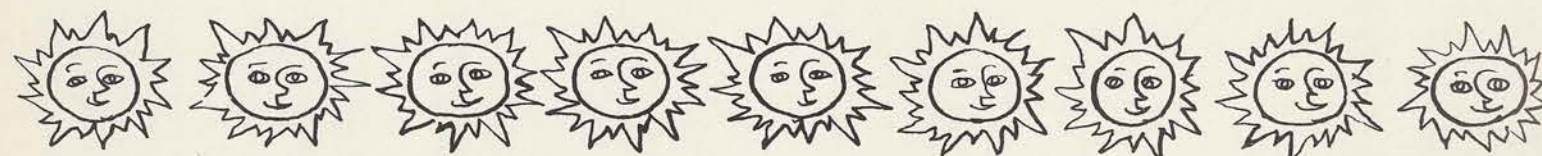

PAULINE EARGLE
Spanish, B.A.

Texarkana, Ark.

La Junta III, IV; Floor Chairman III.

MAUDIE JANE ELLIS
Secretarial Service, B.S.

Foreman, Ark.

Cotton Ball Duchess I; Newman Club I-IV; Dallas Club I; Merchandising Club IV; Philomathia III-IV; Student Council of Social Activities IV, Vice-President; Floor Chairman IV; Senior Class Beauty Nominee; Aggie Sweetheart Nominee IV.

ROSA BELLE FARMER
Merchandising, B.S.

Clarksville, Ark.

Arkansas Club II-IV; Athenaeum Club II-IV, Historian III; Baptist Student Union II; Professional Business Women's Club IV; B Average List II-IV; Residential Assistant III-IV; Dean's List II-III; Merchandising Club IV.

SUE FARRAR
Child Development and Nursery Education, B.S.

Magnolia, Ark.

Modern Choir III; Home Economics Club III-IV; Child Development Club III-IV; Philomathia Club III-IV.



PEGGY FONDREN
Health, Physical Education and Recreation, B.S.

Weatherford

Delian Club II-IV, Treasurer III, Rush Captain IV; Stunts I-IV; Dean's List I-IV; Volleyball Club I-IV, Varsity II-III; Basketball Club I-II; Badminton Club I, III-IV; Ballroom Dance Club III, Manager; WRA Board III-IV, WRA Publicity Chairman IV; HPE&R Professional Club I-IV, Treasurer III; Softball Club I-II; Children's Theatre I.

CHARLOTTE BOYD FOWLER
Sociology, B.S.

Denton

BARBARA JEAN FRANCIS
Foods and Nutrition, B.A., B.S.

Tyler

Dean's List I-IV; Home Economics Club I-IV; Dietetics Club I-IV, Treasurer II, Reporter III, President IV; Newman Club I-IV, President, Vice-Chairman Texas, National CCD Committee Head III, Province First Vice-Chairman IV; Student Council of Religious Activities II-III; Le Cercle Francais II, President; Freshman Chemistry Award; Phi Upsilon Omicron, II-IV, Freshman Scholarship Award I, Vice-President IV; Kappa Epsilon Mu I-II; Iota Sigma Pi III-IV, Treasurer IV; Alpha Lambda Delta I-II; Omega Rho Alpha I-II; Alpha Chi IV; Borden Award IV; Who's Who Among Students in American Universities and Colleges IV.

JUDY FRANDSEN
Speech, B.A.

York, Neb.

Modern Choir II-III; Speech Club II-IV, President IV; Stunts II-IV; Chaparral Club II-IV; Theatre Productions II-IV; Nativity Pageant III; Television Productions II-III; Verse Speaking Choir II-IV; Poetry Contest III; Debate and Dramatic Reading Judge III; Gold Rush Carnival Variety Show III-IV.



OLIVIA YOLANDA GARCIA
Mathematics, B.A.

Laredo

Laredo Club I-IV; E. V. White Math Club I-IV; Newman Club I-IV; La Junta IV; Spanish and Mexican Dance Club III; Softball Club III.

UDELIA GARCIA
Home and Family Life, B.S.

Raymondville

Rio Grande Valley Club I-IV, Treasurer III; Newman Club I-IV; Home Economics Education I-IV; L'Allegro III-IV.



CONNIE GARZA
Secondary Education, B.S.

Taft

ELIA GARZA
Kindergarten-Primary Education, B.S.

Corpus Christi

Rio Grande Valley Club III-IV; Newman Club III-IV; TSCW Church Choir IV; Residential Assistant IV; Floor Chairman IV; All-College Choir IV; Band IV; Recreational Swimming IV; Tennis IV; Softball III; Student Assistant III.

OFIRA GONZALES
Health, Physical Education and Recreation, B.S.

Harlingen

Newman Club IV; Student Assistant III-IV; Rio Grande Valley Club IV, President; Mary Eleanor Brackenridge Club IV; WRA; HPE&R Professional Club IV; Volleyball Club IV; TSCW Church Club IV; Basketball Club IV.

MARION GRAINGER
Health, Physical Education and Recreation, B.S.

Cincinnati, Ohio

Stunts I-II, IV; Outing Club I-IV; Fencing Club III-IV, Secretary IV; Aquatics Club I; Folk Dance Club II; Basketball Club II; Badminton Club IV; Softball Club II; Fire Warden I.

YVONNE GRIMMETT
Advertising Design and Art Education, B.S.

Fort Worth

Art Club, III-IV, Publicity III, Treasurer IV; Delta Phi Delta III-IV; Citizenship League III-IV; Fort Worth Club III.

GRETCHEN GRINER
English, B.A.

Texas City

English Club I-IV, Secretary-Treasurer III, President IV; Omega Rho Alpha I-II, Treasurer II; Athenaeum Club IV; Freshman Writer's Program; Student Assistant III; Daedalian Quarterly Contributor II-IV; Daedalian Quarterly Literary Editor IV.



BLANCA SYLVIA GUERRA
Health, Physical Education and Recreation, B.S.

Brownsville

SHIRLEY YANCEY GUMERT
Journalism, B.A.

Kilgore

Theta Sigma Phi III-IV, President IV; Journalism Club III-IV; Citizenship League III-IV; East Texas Club III-IV; Student Assistant III-IV; Dean's List III; Vespers Chairman III; Redbud Princess III; Daily Lass-O III-IV, Church Editor III, Wednesday Editor IV, Columnist IV; Daedalian Annual IV, Features Co-Editor; Daedalian Quarterly Contributor III-IV.

JEAN ANN HAGEDORN
Speech Therapy, B.S.

West Point, Neb.

Texas Intercollegiate Student Association, Junior Representative III; Senior Representative IV; Student Council III-IV; Round Table III; Student Council of Social Activities III; Stunts II-IV; Speech Club II-IV; Zeta Phi Eta II-IV, Treasurer III; L'Allegro II-IV, President III, Rush Captain IV; Dormitory Floor Chairman II; Aquatics Club II; Verse Speaking Choir II; Nativity Pageant III-IV; College Theatre III; B Average List II-III; Who's Who Among Students in American Universities and Colleges IV.

GEORGINE HALL
Health, Physical Education and Recreation, B.S.

Corpus Christi

Floor Chairman II; B Average List II-III; Dean's List III; Hockey Club II-III, Varsity II; Volleyball Club II-III, Varsity Reserve II-III; Softball Club II-III, Honorable Mention II-III; Basketball Club II-III, Varsity Reserve II; Folk Dance Club II-III; Folk Dance Performing Group II-IV; Badminton Club II-II, Badminton Finalist II-III; Synchronized Swimming Group III; Outing Club II, Tumbling Club III; Roller Skating Club IV; Posture Contest Finalist III; Corn Huskin' Bee IV; Freshman Sponsor IV; WRA Door Decoration Contest II-III; Class Stunts II-IV; Modern Dance Performing Group IV, WRA Representative; HPE&R Professional Club; National Rating in Swimming III.

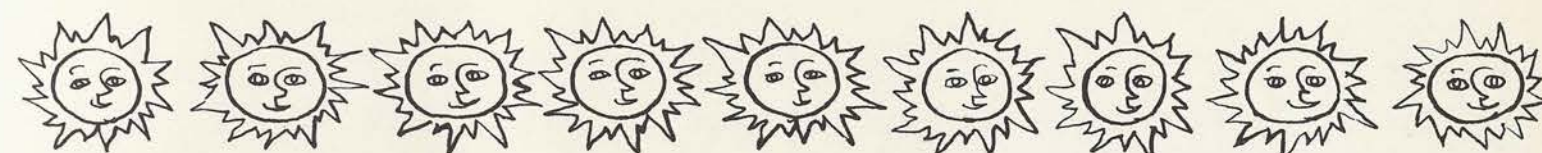
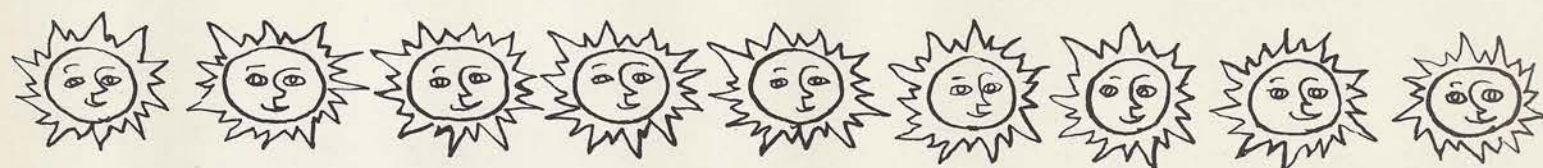

MARGARET MARY GARZA
Kindergarten-Primary Education, B.A.

McAllen

Association of Childhood Education IV; Stunts III; Mary Eleanor Brackenridge Club IV; Rio Grande Valley Club IV; Newman Club III-IV; Spanish and Mexican Dance Club III; Volleyball Club IV; Corn Huskin' Bee III; Bridge Club IV; Badminton Club IV.

SYLVIA GARZA
English, B.A.

Laredo

SHIRLEY ANN GILLCOATT
Home Economics Education, B.S.

Stuttgart, Ark.

Freshman Talent Assembly; Children's Theatre I; Clothing and Textile Club I; Cone Mills Denim Contest II; TSCW Methodist Center I-IV; Wesley Foundation Council IV; Student Assistant III; Arkansas Club I-IV; Home Economics Club I-IV; Home Economics Education Club II-IV; Home Demonstration 4-H Club I-IV, Treasurer I, Vice-President II; Dormitory Sing-Song III; Merchandising Club III-IV; Kappa Epsilon Mu; Citizenship League IV.

ESTER GONZALES
Elementary Education, B.A.

Rocksprings





CAROL HAMILTON Rock Island, Ill.
Health, Physical Education and Recreation, B.S.

SUE HAMPE New Braunfels
Secretarial Administration, B.S.

Stunts I-IV; Redbud Princess I-II, Lady-in-Waiting IV; Dean's List I-IV; Student Council IV; Professional Business Women's Club II; Omega Rho Alpha I-II, Vice-President II; Alpha Lambda Delta I-II, Treasurer II; Baylor May Day Festivities II; Chaparral Club II-IV; B Average List I-IV; Freshman Counselor II; Valedictorian Scholarship I; Round Table IV; Student Council of Religious Activities III-IV, President IV; Student Assistant II-III; Aquatics Club I; Singing Stars I-II; Orchestra I; Dormitory Sing-Song I, III-IV, Director III; Corn Huskin' Sing-Song I, III-IV, Director IV; Presbyterian Student Association II-IV; Bridge Club IV; Who's Who Among Students in American Universities and Colleges IV.

MARY JOYCE HARDING Farwell
Home Economics Education, B.S.

SARAH ELIZABETH HARRISON Timpson
English, B.A.

English Club I-IV, Vice-President IV; Journalism Club I; Student Assistant I-III; Residential Assistant III; English Department Secretary IV; Athenaeum Club III-IV; Floor Chairman II, IV; Dormitory Secretary IV; East Texas Club III, IV; Omega Rho Alpha I-II; Baptist Student Union I-IV; Executive Council III, IV; Lass-O Reporter I; Scholarship I.

NORMA SWEARINGEN HILL Port Arthur
Sociology, B.S.

VICTORIA HILL San Angelo
Interior Design, B.S.

Modern Choir I-IV, Treasurer II, President III; Chaparral Club II-IV, Secretary III; Delta Phi Delta III-IV, President IV; Dormitory Secretary III; Freshman Counselor II; Stunts I-IV, Chairman of Property Committee I; Aggie Sweetheart Nominee II, IV; CGA Nominee II, III; Redbud Princess I; Yell Leader IV; Student Finance Council II.

ELEANOR ANN HOLLAND Hobbs, N. M.
Kindergarten-Primary Education, B.S.

Omega Rho Alpha I-II; Contributor to Daedalian Quarterly I; Association for Childhood Education I, IV; Adelpian Club II-IV, Treasurer III, Vice-President IV; Junior Forum IV; Cosmopolitan Club III, Vice-President III; Aggie Sweetheart Nominee IV; Modern Choir I-IV, Soloist I, III; All-College Chorus I; B Average List III; Dormitory Sing-Song I-III; College of Education Student Assistant I-IV; Stunts I-II, IV.

ANN HOOSER Frost
Library Science, B.S.



EUGENIA ANN HEARNE Jacksonville
Upper Elementary Education, B.S.

Adelpian II-IV, Secretary IV; Citizenship League IV; Association of Childhood Education IV; Library Assistant III-IV; Dormitory Religious Council II; All-College Chorus I; Sing-Song III; Nativity Pageant II.

ROSE MARIE HEER Shawnee, Okla.
Costume Design and Fashion Illustration, B.S.

Stunts I-IV, Costume Design I-II; TSCW Newman Club I-IV; Co-Sponsor of Catholic Youth Organization I; Student Assistant II; Adelpian II-IV, President IV; Fine Arts Club II-IV; Round Table IV; Children's Theatre I; History Club I; B Average List; Merchandising Club II; Citizenship League II, IV; Cosmopolitan Club IV; Freshman Sponsor IV; Bridge Club IV.

NITA JANE HIETT Fort Worth
Health, Physical Education and Recreation, B.S.

Hockey Club I-IV; Badminton Club II-IV, Secretary and Treasurer III, Vice-President IV; Volleyball Club I-IV, Varsity Reserve I-II; Basketball Club I-IV, Varsity Reserve I-II, Varsity III; Softball Club I-IV; Outing Club I-IV, Secretary-Treasurer III; Aquatics Club I-III; Floor Chairman III; Student Assistant I-IV; Stunts I-IV; Delian Club III-IV; WRA Dorm Representative to Board I; Freshman Class Secretary; Tumbling Club III; Fort Worth Club III; HPE&R Professional Club I-IV; Freshman Talent Assembly; Life Guard III; HPE&R Scholarship III; General Scholarship IV; Dormitory Sing-Song I; Fire Warden III-IV.

JUANITA HILARIO Laredo
English, B.A.

Laredo Club III-IV, Vice-President IV; Newman Club IV; English Club III-IV.



NANCY HUBBELL Albuquerque, N. M.
Bacteriology and Introduction to Medical Technology, B.S.

Stunts I-IV, Set Chairman II-III; B Average I-III; Student Assistant II-IV; Chaparral II-IV, Pledge Captain IV; Biology Club II-IV; Beta Beta Beta, President III, Vice-President IV; Kappa Epsilon Mu, IV; Sigma Tau Delta IV; WRA Treasurer II; WRA Dormitory Representative IV; HPE&R Professional Club I-II, Sophomore Representative II; Aquatics Club, Head of Lighting, I; Outing Club I-II; Hockey Club I-IV, Varsity I, IV; Volleyball Club I-II, IV; Basketball Club I-IV; Softball Club I-IV, Varsity III; Gold Rush Committee Chairman III, Varsity Show IV; Round Table III.

OLGA HULME Dallas
Elementary Education, B.S.

JOYCE SELETTE HULSEY Jacksboro
Occupational Therapy, B.S.

Occupational Therapy Club I-IV, Secretary III-IV; Daughters of TSCW Ex Students I-IV, Treasurer II; Student Assistant III-IV; B Average List III-IV; Dean's List IV; Citizenship League III-IV; Texas Federation of Women's Clubs Scholarship III-IV; Stunts I, III; Denton Wesley Foundation I-IV, Secretary.

JOAN HUMPHRIES Safety Harbor, Fla.
Mathematics, B.A.

Stunts I, III; Philomathia IV; Florida Club III-IV, President III-IV; E. V. White Math Club III-IV; Floor Chairman II, III; Finance Chairman IV; Student Finance Council IV, Publicity Chairman; Golf Club I-IV; Cheerleader IV.



PATRICIA JOAN HURLBURT Weatherford
Health, Physical Education and Recreation, B.S.
Delian Club II-IV; Pi Lambda Theta IV; Dean's List II; B Average List II-IV; Volleyball Club II-IV; Varsity II-III; Badminton Club III; President; WRA Board III; Basketball Club II, IV; Ballroom Dance Club III; Stunts IV.

BONNIE ISAACS Albuquerque, N. M.
Health, Physical Education and Recreation, B.S.
Omega Rho Alpha I-II; Dean's List I, III; Redbud Princess I; Scholarship I, IV; HPE&R Professional Club I-IV; WRA I-IV, Dormitory Representative IV; Aglaian Club II-IV, President III; Junior Class President; Class Beauty Nominee III; Student Council III; Round Table III-IV; Cotton Ball Duchess III; Aggie Sweetheart Nominee III-IV; Stunts II-IV; TSCW's Representative to A&M's Mother's Day Celebration III; Posture Queen Finalist III; Student Council of Social Activities IV; Pi Lambda Theta IV; Kappa Epsilon Mu IV; Class Representative for HPE&R IV; Dormitory Social Chairman IV; Volleyball Club I-IV, President II, Varsity I-III; Hockey Club I-IV, Varsity Reserve I-III, Varsity IV; Basketball Club I-IV, Varsity I-III; Softball Club I-IV, Varsity Reserve I-III; Folk Dance Performing Group III-IV; Modern Dance Club II; Tumbling Club III; Swim Marathon II-IV; Dormitory Sing-Song I-IV; Tennis Tournament I, III; Badminton Tournament I-IV.

ALICE JOHNSON Victoria
Upper Elementary Education, B.S.

MARY JO JOHNSON Fairmont, West Va.
Music, B.S.
Stunts III-IV, Soloist III, Assistant Choral Director III; Modern Choir III; Opera Workshop III-IV; National Association of Teachers of Singing Voice Contest Semi-Finalist; Volleyball Club III-IV; Softball Club III-IV; Recreational Swim Club IV; Outing Club III; Modern Dance Club Narrator and Vocalist III-IV; Tyler Television Show IV; B Average III-IV; Dean's List III; Music Club III-IV; Delian Literary Social Club III-IV; Mary Gibbs Jones Music Scholarship III-IV; TSCW Soloist Representative at District Federated Music Clubs III-IV; Corn Huskin' Sing-Song IV, Hog Calling Contest IV; Senior Breakfast Entertainment III; Lifeguard III; Sigma Tau Delta IV.



BEVERLY ANN JONES Frost
Elementary Education, B.S.

Alpha Lambda Delta I-II; Omega Rho Alpha I-II; Redbud Princess II; Dean's List I-II; Pi Lambda Theta III; Alpha Chi III; Student Assistant III; Residential Assistant II-III; Association for Childhood Education III; History Club III; Dormitory Religious Council III; Who's Who Among Students in American College and Universities III; Dormitory President, Summer School, III; High School Valedictorian's Scholarship I.

ELEANOR TRIGG JONES Paris
Interior Design, B.S.

Art Club, Vice-President IV; Methodist Student Movement IV, Vice-President; Dormitory President IV; Aggie Sweetheart Finalist IV; Aglaian Club IV; Beauty Nominee IV.

SUZANNE LEE KINGSLEY York, Neb.
English, B.A.

Journalism Club I; Le Cercle Francais II; English Club II-IV, Secretary II; Alpha Lambda Delta I-II; Omega Rho Alpha I-II; Sigma Tau Delta III-IV, Vice-President III-IV; Alpha Chi III-IV, President IV; Phi Sigma Iota III-IV, Secretary-Treasurer, IV; Student Finance Council II, Secretary; Secretary to the Director of the English Department III; Who's Who Among Students in American Universities and Colleges IV; Dean's List I-III; A Average III; Philosophy Club IV; Daedalian Quarterly Contributor I, IV; Round Table IV; Aglaian Club II-III; Stunts I-II.

BARBARA VELESTA KINNARD Iraan
General Science, B.S.

E. V. White Math Club I-III; Kappa Mu Epsilon II-III, Reporter III; Iota Sigma Pi III, Historian; Kappa Epsilon Mu II-III, President III; Biology Club III; Floor Chairman III; Pi Lambda Theta III; Student Assistant II-III; Fire Marshall II; Round Table III; Texas Collegiate Academy of Science III.



ARLENE LEONG Honolulu, Hawaii
Library Science, B.A.

LUCILEE LOPEZ San Antonio
Education, B.S.

DANELLA LYNCH Dallas
Nursing, B.S.

ALICIA MADRID Redford
Secretarial Service, B.A.

La Junta II, III; L'Allegro II-IV, Treasurer III; Newman Club III; Volleyball Club I.

PEGGY BLACKMORE LASATER Perryton
Elementary Education, B.S.

NANCY LATIMER Omaha, Neb.
Child Development and Nursery Education, B.S.

MARY CLANTON LEE Houston
Health, Physical Education and Recreation, B.S.

Dean's List; Folk Dance Club I-IV, President II, IV; Volleyball Club II-IV, Varsity team II-III; Stunts III-IV; W.R.A. Board II-IV; Softball Club I-III, Varsity Team II; Hockey Club I; Badminton I-IV; Band I-II; Tumbling Club I-IV; Outing Club I-III; Modern Dance Club IV; Health, Physical Education and Recreation Professional Club I-IV; Basketball Club III; Roller Skating Club IV.

CHRISTINE LEISTER Dallas
Nursing, B.S.

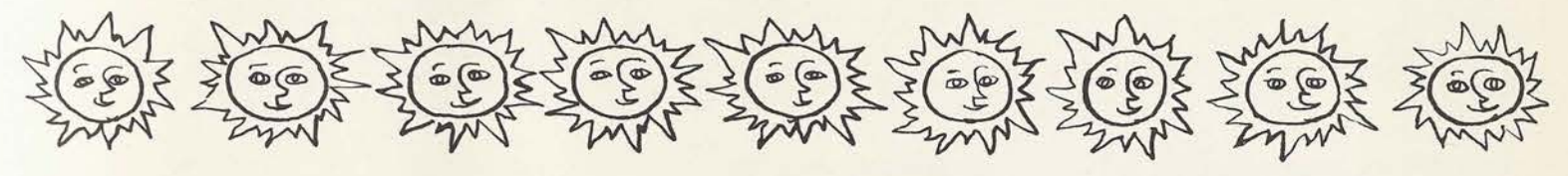



BARBARA LYNN MANSFIELD
Health, Physical Education and Recreation, B.S. **Bandera**

Basketball Club I-IV, Varsity Team III, Varsity Reserve II; Volleyball Club I, IV; Stunts I-IV; Ballroom Dance Club III; Softball Club I-IV; Delian III-IV; Dormitory W.R.A. Representative III; Health, Physical Education and Recreation Professional Club I-IV, Vice-President IV; Bicycle Club IV; Manager IV; B Average List III; W.R.A. Board I.

GREGORIA MARTINEZ
Upper Elementary Education, B.S. **Corpus Christi**

Association of Childhood Education III; Rio Grande Valley Club III-IV, Vice-President IV; Modern Choir III-IV; Fencing Club IV; Newman Club III; Sing Song III-IV.

JOYCE ANN MEADOR
General Science, B.S. **Morrilton, Ark.**

Athenaem II-IV, Social Representative III, President IV; Arkansas Club II-IV, Treasurer III; Dietetics Club II-III; Kappa Epsilon Mu II-IV; B Average List II-IV; Dean's List II; Student Assistant II-III; Phi Upsilon Omicron III-IV, Historian IV; Iota Sigma Pi IV; Baptist Student Union II-III; Round Table IV; Sing Song II-III; Citizenship League II-III.

AURORA MELENDEZ
Elementary Education, B.S. **Laredo**

NITA FAY MITCHELL
Kindergarten-Primary Education, B.S. **Denton**

LOLA LEE MONTGOMERY
Advertising Design, B.S. **Denton**

CORA MORAN
Merchandising, B.S. **Laredo**

Merchandising Club II-IV; Laredo Club I-IV, President IV; Newman Club I-IV; La Junta Club II-III; Round Table IV; Freshman Assembly I; All-College Night IV.

VIRGINIA JUNE MORGAN
Speech Therapy, B.S. **Orlando, Fla.**

English Club I-II, Vice President II; Omega Rho Alpha I-II; Student Assistant I; Aquatics Club I-II; B Average List II-IV; Dean's List III; Freshman Talent Assembly Author-Director I; Stunts I-IV, Co-Author II, III, Lyrics II, III; Gold Rush Carnival Variety Show Director III; Speech Club II-IV; Florida Club III-IV; Recreational Swim Club IV; Health, Physical Education and Recreation Professional Club I; Sing-Song I, II; Radio Guild III; Nativity Pageant III; Association for Childhood Education IV.



MARTHA MILES
Occupational Therapy, B.S. **Kansas City, Mo.**

Occupational Therapy Club I-IV, Correlating Committee Chairman II, President III, IV; Aglaian II-IV; Citizenship League III; Aquatics I-II; Sing Song I, II; Stunts I-III; Floor Chairman III; College Government Association Scholarship I; American Association for Crippled Children and Adults Scholarship II; Cerebral Palsy Association Scholarship III, IV; B Average List III; Redbud Princess I; Student Assistant III-IV; Easter Seal Drive Committee Chairman III; Round Table III-IV.

RUTH MILLS
Health, Physical Education and Recreation, B.S. **Burkburnett**

BILLIE MIMS
Home Economics Education, B.S. **Jasper**

Home Economics Club I-IV; Home Economics Education Club I-IV, Treasurer I, President IV; Kappa Epsilon Mu II; Tennis Club IV; Stunts II-IV; Residential Assistant II; Baptist Student Union I-IV, Executive Council II; Dormitory Religious Chairman IV; Student Council of Religious Activities IV; Stoddard Gold Rush Float Committee Chairman IV; B Average List III; Danforth Summer Fellowship IV; Chaparral IV; Citizenship League III-IV; Sing Song I-IV.

BARBARA F. MINTON
Speech, B.S. **Denton**

Stunts I-III; Redbud Princess I-III; Freshman Theatre I; Zeta Phi Eta II, III, Secretary III; Floor Chairman II; Residential Assistant III; Radio Guild II-III, Treasurer III; Chaparral II-III; Choral Speaking I-II; Class Cheerleader II; Stunt Selection Committee II; Redbud Make-Up Advisor III; Citizenship League II; Speech Club II-III; Nativity Pageant II-III; B Average List III; Duchess to May Carnival at University of Houston II; Radio-Television Productions II-IV.



JO ANN MOSIER
Health, Physical Education and Recreation, B.S. **Albuquerque, N. M.**

Health, Physical Education and Recreational Professional Club I-IV; Hockey Club I; Softball Club I-II; Volleyball Club I-IV, Varsity team II; Folk Dance Club II-III; Badminton Club II; Modern Dance Club IV; Class Cheerleader I, III, IV; Dormitory Social Chairman I-II; Stunt Selection Committee II; Stunts I, III, IV; Redbud Princess III; Roller Skating Club Manager IV; Baptist Student Union I-IV, Executive Council III, Recreational Leader III; Citizenship League III-IV; Aquatics Club II; Aglaian II-IV; Cosmopolitan Club I-II; Sing Song I-II; W.R.A. Board III-IV.

VIRGINIA BELLE MULLINS
Journalism, B.S. **Brownwood**

Journalism Club I-IV, President IV; Heart o' Texas Club I-IV; Delian II-IV, President III, Rush Captain III; Theta Sigma Phi III-IV, Secretary IV; Outing Club II-IV, Reporter III; Tennis Club III-IV; Rifle Club II-IV, Secretary III, President IV, Varsity Reserve III; W.R.A. Board III-IV; Citizenship League III-IV; Baptist Student Union I-IV, General Council II-III, YWA Chairman IV; Round Table III-IV, Parliamentarian IV; Daily Lass-O Staff II-IV, Reporter II-III, Sports Editor III, Thursday Editor IV; Daedalian Annual Staff II-IV, Class Editor II, III, Sports Editor IV; Stunts I-IV; B Average List I-IV; College Government Association Scholarship I; Tesseland Band I; Newspaper Internship IV; Fire Warden IV; THSPA hostess I-IV; Gold Rush Carnival Rides Chairman III.

NANCY McCLAIN
Health, Physical Education and Recreation, B.S. **El Paso**

El Paso Club I-IV, Vice-President II; Volleyball Club I-IV, Varsity Reserve III; Basketball Club I-IV; Tumbling Club II-IV, Manager III; Folk Dance Club III-IV; Ballroom Dance Club III; Badminton Club III-IV, President IV, Singles and Doubles Winner III; Health, Physical Education and Recreation Professional Club I-IV, Junior Representative III; Corn Huskin' Bee Finance Chairman IV; Beta Beta Beta II-IV; Pi Lambda Theta IV; Dean's List I-IV; Softball Club II-IV; Stunts I, III-IV; W.R.A. Assembly III; W.R.A. Board III-IV.

DOROTHY IRENE McCLENAHAN
Business Administration, B.S. **El Paso**

El Paso Club I-II, Vice-President I-II; Aglaian II-III; Redbud Princess I; Aggie Sweetheart Finalist II, III; Freshman Counselor II; Lowry Hall Secretary II; Dean's List I; Stunts I-III; Bowling Club II; All-College Chorus I; Caporettes I-II; Dormitory Religious Chairman I; Student Assistant II-III; Professional Business Women's Club I-III, Treasurer III; Merchandising Club III; Citizenship League III; Sing Song I-III; Fire Marshall II; Presbyterian Student Association I-III.



MARY ANN McCONNELL Fort Smith, Ark.
Occupational Therapy, B.S.

College Government Association Scholarship I; Freshman Writer I; Omega Rho Alpha I; Daedalian Quarterly Contributor I; Arkansas Club I-IV; Occupational Therapy Club I-IV, Correlating Committee Chairmen II-III; Freshman Counselor II, Dormitory Social Chairman II; Student Council of Social Activities II; B Average List II-IV; Aglaia II-IV, Pledge Captain III; Redbud Princess II; Residential Assistant II; Stunts I, II; Sing Song I, II; All-College Chorus IV; TSCW Representative to U.S. Air Force College Orientation Program III; Who's Who Among Students in American Universities and Colleges IV.

JEANNE McCOLLOUGH Denton
Upper Elementary Education, B.S.



BETTIE DANE NASH Killeen
Education, B.A.

Association for Childhood Education III-IV; B-average List II-IV; Dean's List II-IV; Pi Lambda Theta IV; Philosophy Club III-IV; Mary Eleanor Brackenridge IV; Citizenship League IV; Stunts II, IV; Freshman Sponsor IV.

BARBARA JO NELSON Amarillo
Costume Design and Fashion Illustration, B.S.

Art Club III-IV; Delta Phi Delta III-IV, Historian IV; Stunts III-IV; Radio-Television Productions III-IV; Panhandle South Plains Club III-IV.

MARJORIE UNRUH NUTTLE Cassoday, Kans.
Health, Physical Education and Recreation, B.S.

DORIS JEAN ODLE McKinney
Mathematics, B.A.

E. V. White Mathematics Club I-IV, President II, Treasurer III; Kappa Mu Epsilon II-IV; President III-IV; Dean's List I, III; Student Assistant II-IV; Philomathia II-IV, Historian III; Round Table II-IV, Parliamentarian III; Stunts I-IV; Sigma Tau Delta III-IV; Villagers' Club II; All-College Chorus II; Floor Chairman IV; General Scholarship I, III; B-average List I-III; Sing-Song III; Who's Who Among Students in American Universities and Colleges IV.

MONA ORTIZ Laredo
English, B.A.

Newman Club III-IV, TSCW Church Choir IV; Laredo Club III-IV; English Club III-IV; La Junta III; Festival of Nations III.

JUNE PALMER Houston
Health, Physical Education and Recreation, B.S.

Health, Physical Education and Recreation Professional Club I-IV; Houston Club I-IV; B-Average List III-IV; Stunts I-IV; Floor Chairman II; Hockey Club I, II, IV; Volleyball Club I-IV, Varsity Team II, Varsity Reserve III; Basketball Club I-IV; Softball Club I-IV; Varsity Reserve II; Roller Skating Club IV; Outing Club I-IV, Secretary II, Publicity Manager II-III; Badminton Club I, III, IV, Publicity Manager I; Ballroom Dance Club I; Folk Dance Club I, II, III; Posture Clinic Chairman III; W.R.A. Board III-IV, Historian IV.

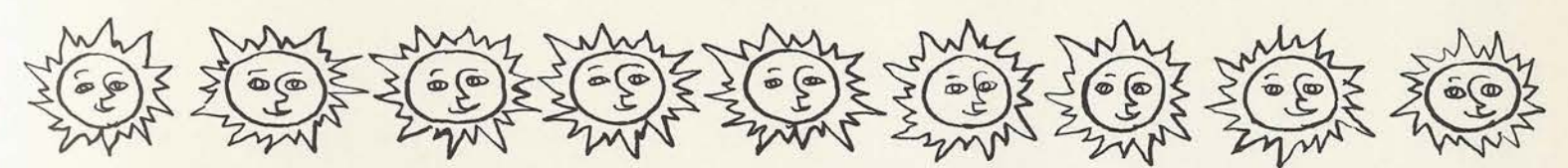
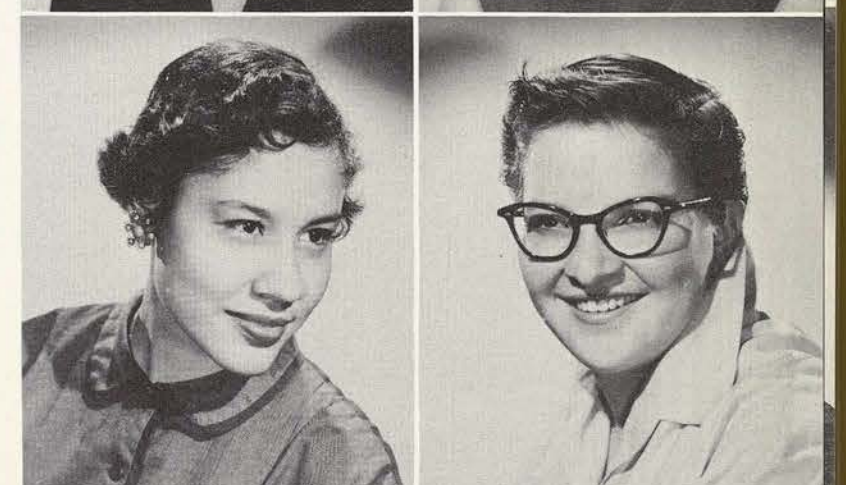

MARY JEAN NELSON Grand Junction, Colo.
Sociology, B.S.

Sociological Society I-II, IV; Cosmopolitan Club I; Presbyterian Student Association I, II; Softball Club II; B-average List IV; History Club IV; Fire Warden II; Stunts I, IV; Philosophy Club IV.

MILDRED NELSON Denton
Upper Elementary Education, B.S.

NITA NEWBERRY Bryan
Journalism, B.S.

Journalism Club I-IV; Bryan-College Station Club I-IV; Secretary I-III; Theta Sigma Phi IV; Kappa Alpha Mu III-IV, Vice-President III, Secretary IV; Chaparral II-IV; Stunts II-IV; Daily Lass-O Staff, II-IV, Reporter II-III, Photographer II-III, Amusements Editor III, Tuesday Editor IV; Daedalian Annual III-IV, Club Co-Editor III, Activities Co-Editor IV.

JUDY NUHN New Braunfels
Clothing and Textiles, B.A., B.S.

Freshman Class Treasurer I; Omega Rho Alpha I; Alpha Lambda Delta II; Phi Upsilon Omicron III-IV, Recording Secretary III; Marshall IV; Dean's List I-II; B-average List I, II, IV; Home Economics Club II-IV; Foods and Nutrition Club II; Clothing and Textiles Club III, IV; College Government Association President IV; Southern Intercollegiate Association of Student Governments President IV; Round Table III, IV, Secretary III; Freshman Counselor II; Delegate to Student Conference on National Affairs III; Observer to National Student Association Congress IV; Stunts I-IV; Chaparral II-IV, President III; Modern Choir I-II; Symphony Orchestra I-II; Sing Song I-IV; Redbud Princess I-III; Queen of Redbud Festival II, Lady-in-Waiting, Redbud Court IV; Aggie Sweetheart II; Maid of Cotton Nominee III; Class Beauty Nominee I, IV; Citizenship League IV; Residential Assistant, Summer, III.



BETTY PANKONIEN Brenham
Sociology, B.S.

Sociology Club I-IV; Bowling Club I-II; History Club III-IV; French Club III-IV; Golf Club III-IV; Rifle Club III-IV; Stunts II; Student Assistant I-IV; B-Average List III.

JOAN PARKS Midland
Health, Physical Education and Recreation, B.S.

W.R.A. Board I-IV, Dormitory Representative I, Treasurer III; Floor Chairman IV; Health, Physical Education and Recreation Professional Club, I-IV; Folk Dance Club IV; Golf Club IV; Philomathia III-IV; Student Assistant I; Stunts I-IV.

JEANNE PEARCE Detroit
Speech Therapy, B.S.

Speech Club, III-IV, Treasurer IV; B-Average List III-IV; Zeta Phi Eta III-IV; Philosophy Club IV; Stunts IV.

FRANCES ANN PEEKS Brackenridge
Business Education, B.S.

Dean's List I-III; B-Average List I-IV; Redbud Princess II; Delian III; Stunts II-III; Dormitory Vespers Chairman I; Floor Chairman II; Student Dietician III; Secretary of Rusk System III; Presbyterian Student Association I-IV, Active Leader I-IV, Secretary of Center IV; Professional Business Women's Club IV; Pi Lambda Theta IV.



CHARLENE PELLOWE
Occupational Therapy, B.S.
Occupational Therapy Club I-IV; Aquatics Club I-II, Treasurer II; Chaparral II-IV; Stunts I-II; B-Average III-IV.

Kalamazoo, Mich.



MARIA DEL ROSARIO PENA
Elementary Education, B.S.

Harlingen



JANE LAMAR PERRY
Health, Physical Education and Recreation, B.S.

Dallas



SANDRA PITTS
Kindergarten-Primary Education, B.S.
Adelphian IV; Association for Childhood Education IV; Student Assistant IV; Arkansas Club IV; Roller Skating Club; Bridge Club IV; Sing Song IV.

Clarksville, Ark.

ARLENE PRUDEN
Home Economics Education, B.S.

Quitman

DOROTHY PUTNAM
Merchandising, B.S.

San Antonio

Merchandising Club I-III, President III; Stunts I-III, Co-Author II; Freshman Counselor II; Student Council of Social Activities II; Aglaian II-III; Professional Business Women's Club III; Sigma Pi Beta III; Citizenship League III; Student Assistant I-III; Nominating Committee for College Government Association Officers II; College Government Association Scholarship I; Dean's List III; Sing Song I-II; San Antonio Club I-III.

FRANCISCA QUIJANO
Kindergarten-Primary Education, B.S.

Laredo

All-College Chorus III; Association for Childhood Education II-III; Nativity Pageant III; Fire Warden II.

MARY EMMA RAY
Merchandising, B.S.

Tyler

Merchandising Club III-IV; Professional Business Women's Club IV; B-Average List III-IV; Student Assistant III-IV; Sing-Song III-IV; Fire Warden IV; Dormitory Religious Council IV; Singing Stars III.

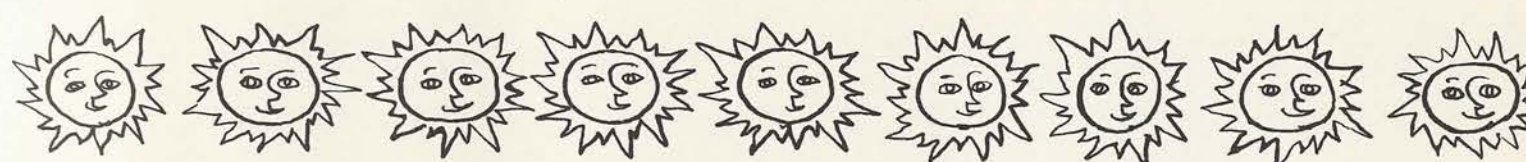

JANE WARD POOL
Kindergarten-Primary Education, B.S.

Fort Worth

VIRGINIA POPE
History, B.A., English, B.A.

Nashville, Tenn.

Citizenship League I-IV, Treasurer III, Vice-President IV; History Club III-IV, Secretary-Treasurer III, President IV; Tennessee Club I-II, Secretary-Treasurer II; Dormitory Religious Council I-III; Dormitory Religious Chairman II; Wesley Foundation Council I, II; Le Cercle Francais I, II, Vice-President II; Stunts I, III-IV; Round Table IV; Student Assistant II-IV.

VIRGINIA POPE
Library Science, B.A.

Dallas

HELEN PORTER
Secretarial Administration, B.S.

Ardmore, Okla.

Stunts II-IV; Professional Business Women's Club II-IV, Vice-President III, President IV; Chaparral II-IV; Junior Forum III, Treasurer III; B-Average List II-IV; Dean's List II-III; Sing-Song II-III.



BETTY RANDELL READY
Art, B.S.

Fairplay

Freshman Scholarship I; Class Vice-President II; Class Cheerleader I; Cotton Ball Duchess I; Redbud Princess I; Basketball Club I; Class Beauty Nominee II; Aggie Sweetheart Finalist II; Rifle Club II-IV; Philosophy Club II-IV; Floor Chairman II; B-Average List III; Gold Rush Carnival Float Committee Chairman III; Daedalian Quarterly Contributor III; Daedalian Quarterly Assistant Art Editor IV; Student Assistant III; Citizenship League III-IV; Round Table IV, Vice-President IV; All-College Chorus IV; Art Club I, IV, President IV; Stunts I-IV.

LAURA REEDER
Nursing, B.S.

McKinney

RAQUEL RENTERIA
Kindergarten-Primary Education, B.S.

Mission

Rio Grande Valley Club I-IV; La Junta Club III-IV; Newman Club I, IV; Association for Childhood Education IV; Spanish and Latin American Dance IV.

JOYCE RUTH REYNOLDS
Upper Elementary Education, B.S.

Crosby

All-College Chorus III; Nativity Pageant III; Serenaders' Vocalist III; Houston Club III, Association for Childhood Education III-IV; History Club IV; Mary Eleanor Brackenridge IV; Baptist Student Union III-IV; Stunts IV; Citizenship League IV.



BETTY JANICE RICH
Shreveport, La.
Library Science, B.A.
Modern Choir I-IV, Secretary II; Alpha Beta Alpha III-IV, President IV; Philomathia III-IV, Historian IV; Stunts I-IV; Student Assistant II-IV; Floor Chairman IV; Citizenship League I, III; Round Table IV; B-Average List I-III; Who's Who Among Students in American Universities and Colleges IV.



ANNA McMULLEN RICHARDSON
Fort Worth
Elementary Education, B.S.



MARGARET HUNTER ROBERTS
Fort Worth
Secretarial Service, B.S.
Class President I; Houston Hall President II; College Government Association Secretary III; Student Council I-III; Class Cheerleader II, III; Redbud Princess I-III; Professional Business Women's Club II-IV, Vice-President IV; Junior Forum IV; Philomathia II-IV, Pledge Captain IV; B-Average List II-IV; Fire Marshall IV; Student Assistant II-IV; Citizenship League I; Gold Rush Carnival Variety Show Chairman II; Stunts I-III; Fort Worth Club III; Sing Song II; Who's Who Among Students in American Universities and Colleges IV.



LOUISE RUCKER ROBERSON
Collinsville
Merchandising, B.S.

NEDRA SUE ASHFORD RUCKER
Dallas
Art, B.S.

Art Club I-IV, Vice-President III; Delta Phi Delta III, IV, Treasurer IV; Stunts I-III; Student Assistant III-IV; B-Average List I-III; Dean's List III; Redbud Princess II; Daily Lass-O Cartoonist IV; Citizenship League III-IV, Vice-President III, President IV; Pi Lambda Theta II-IV, Secretary IV.

MARY RUEHLEN
Jasper
Sociology, B.S.

MIRIAM SAMET
Waco
Music, B.S.

Stunts I-III; Sing-Song Director I-II; B-Average List I-III; Dean's List I-III; Music Club I-IV; L'Allegro II-IV, Vice-President III; Modern Choir I, II, IV; Sigma Alpha Iota II-IV, Editor III, Vice-President, Pledge Captain IV; All-College Chorus III; Student Assistant, Summer, III; Hillel Councilorship I-IV, Secretary I, Vice-President II, President III-IV; Student Council of Religious Activities III; Junior Forum III; Mary Gibbs Jones Music Scholarship I-IV; Philosophy Club III-IV.

ESTELA SANCHEZ
Laredo
Kindergarten-Primary Education, B.S.

Newman Club III-IV, Reporter IV; Laredo Club III-IV; L'Allegro III-IV, Social Representative IV; Association for Childhood Education III-IV; All-College Chorus IV.

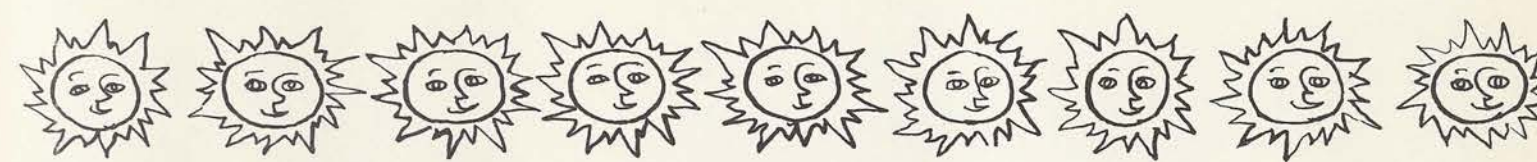
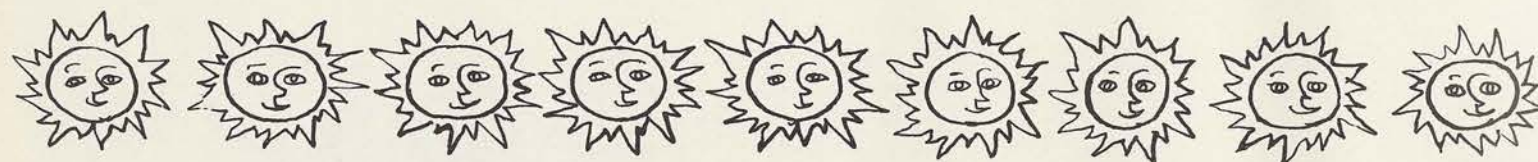

ANNA MARIA ROCHA
Laredo
Mathematics, B.A.

VILCHES LYDIA RODRIGUEZ
Havana, Cuba
Foods and Nutrition, B.S.

VIOLA ELSA RODRIGUEZ
Laredo
Upper Elementary Education, B.S.

Association for Childhood Education III-IV; Laredo Club III-IV, Secretary IV; La Junta III-IV; Newman Club III-IV; B-Average List IV; All-College Assembly IV.

FAYE ROSE
McKinney
Home Economics Education, B.S.



HARRIETT ANN SCHMALZ
Marlin
Occupational Therapy, R.A.

Omega Rho Alpha I-II; Alpha Lambda Delta I-II; Occupational Therapy Club I-IV, Historian IV; Alice Freeman Palmer II, Secretary II; Freshman Writer I; Freshman Sponsor IV; Residential Assistant IV; Citizenship League IV; Folk Dance Club I-II; Dean's List I-III.

WANDA LEE SCHROEDER
Stuttgart, Ark.
Secretarial Service, B.S.

Arkansas Club I; Professional Business Women's Club III-IV; Athenaeum III-IV; Stunts IV; All-College Chorus I.

MARY LOU BATLA SCOTT
Dallas
Music Education, B.S.

Stunts I-II, IV; Sing-Song II-III; Modern Choir I-IV; Music Club I-IV, President III; Sigma Alpha Iota II-IV, Secretary III, President IV; Convention Delegate IV; Opera Workshop III-IV; Stabat Mater Premiere III; History Club IV; Pi Lambda Theta IV; Dallas Club I-III; Mary Gibbs Jones Scholarship I-IV; Round Table III-IV; Dean's List II-IV; Mary Eleanor Brackenridge II-IV, Social Representative IV, Pledge Captain IV; Who's Who Among Students in American Universities and Colleges IV.

MARY KATHERINE SEEMAN
Bryan
Art Education, B.S.

Bryan-College Station Club I-III, Secretary-Treasurer III; Lutheran Gamma Delta I-III, Secretary II, III; Student Assistant I; Redbud Princess II; B-Average List I; Dean's List II; Art Club I, III; Delta Phi Delta III; Golf Club III; Student Council of Religious Activities III; College Government Association Scholarship I; Nativity Pageant II; Sing-Song I; Cotton Ball Duchess II; Citizenship League III; Cone Mills Fashion Show II.



WILDA LU SHAFFER
Speech Therapy, B.S.

Tomball

Speech Club I, III, IV; Citizenship League IV; Dormitory Social Chairman III.



BETTY LOUISE SHAW
Library Science, B.S.

Pledger

Alpha Beta Alpha, II-IV; Delian II-IV, Social Representative IV; Baptist Student Union I-IV, Vice-President III, President IV; Freshman Counselor II; Houston Club II-III.



BETTY SHOOK
Business, B.S.

Hico

Professional Business Women's Club III-IV; B-Average List III; Student Assistant IV; Floor Chairman III; Dormitory Social and Finance Chairman II.



NORMA RAE SIMS
Health, Physical Education and Recreation, B.S.

Albuquerque, N. M.

Health, Physical Education and Recreation Professional Club I-IV, Treasurer IV, Junior Representative III; Chaparral II-IV; Hockey Club I-IV, Manager IV, Varsity Team I-IV; Volleyball Club I-IV, Varsity Reserve III; Basketball Club I-IV, Manager III, Varsity Reserve III; Softball Club I-IV, Varsity Team II, Varsity Reserve III; Aquatics Club I-III, Land Crew Manager II-III; W.R.A. Executive Board III-IV; Floor Chairman II; Student Assistant IV; Redbud Princess III; Performing Folk Dance Club IV; Gold Rush Carnival Booth Committee Chairman IV; Corn Huskin' Bee Contest Committee Chairman IV; Stunts II-IV.

WYNOGEAN SMITH
Occupational Therapy, B.S.

Hale Center

Occupational Therapy Club I-IV; Panhandle-South Plains Club I-IV; Mary Eleanor Brackenridge II-IV, Historian IV; Citizenship League IV; Stunts II-III; Freshman Sponsor IV; American Occupational Therapy Association Scholarship IV; Easter Seal Drive Publicity Chairman III; Philosophy Club IV.

ETHEL SOLOMON
Journalism, B.S.

Phoebus, Va.

Radio Guild II-IV, Program Director III, President IV; Student Council IV; Round Table IV; Daily Lass-O Staff II-IV, Reporter II-III, Society Editor III, Friday Editor IV; Daedalian Annual Staff III-IV, Co-Activities Editor III, Co-Senior Class Editor IV; Journalism Club IV, Secretary III; Theta Sigma Phi III-IV, Keeper-of-the-Archives IV; Residential Assistant II-IV; Sigma Delta Chi Journalism Award and Scholarship IV; B-Average List I-IV; Dean's List III-IV; Stunts I-IV; Citizenship League III; Texas Daily Newspaper Association Internship IV; Bridge Club IV; Dormitory Religious Council III; Sing-Song I; Canterbury Association I-II; Freshman Sponsor; Who's Who Among Students in American Universities and Colleges IV.

SHIRLEY RAE SPEARS
Home Economics Education, B.S.

San Saba

DONNA RAE STALEY
Library Science, B.A.

Santa Maria, Calif.

Stunts II-IV; Philomathia II-IV; Alpha Beta Alpha III-IV, Parliamentarian IV; Class Secretary IV; Student Assistant II-IV, Twilight Musicales II; Citizenship League III-IV; B-Average List II-IV; Dean's List III; Who's Who Among Students in American Universities and Colleges IV.

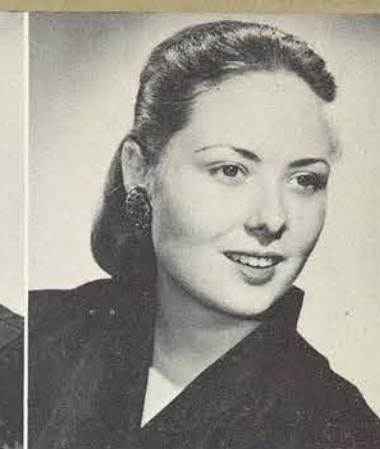

TONIA SKUBI
Clothing and Textiles, B.A.

Carthage

Freshman Theatre I; Stunts I-IV; Rifle Club I-IV; Citizenship League II; Cosmopolitan Club I-II, Vice-President II; Clothing and Textiles Bazaar Chairman III, IV; Home Economics Club III-IV; Phi Upsilon Omicron III, Secretary IV; W.R.A. Board III; Cone Mills Fashion Show IV; Dean's List I, II; B-Average List I-III; Student Assistant I-IV.

MARY JANET SLIFER
Health, Physical Education and Recreation, B.A., B.S.

Wanaque, N. J.

Health, Physical Education and Recreation Professional Club III-IV; Stunts III-IV; Dean's List III-IV; Fencing Club III-IV; Freshman Sponsor IV; Outing Club III; Badminton Club III; Modern Dance Club IV; Volleyball Club IV; Performing Folk Dance Group IV; Archery Club IV, Manager IV; Citizenship League IV; Philosophy Club IV; Art Club IV; Bridge Club IV; Student Assistant III; Aglaian III-IV, Pledge Captain IV; Sing-Song III-IV, Basketball Club IV.

GRACE CLIFTON SMITH
Speech, B.S.

Fort Worth

Zeta Phi Eta IV; Aglaian II-IV; Speech Club II-IV; B-Average List II-IV; Dean's List III-IV; Cotton Ball Duchess I, II; Redbud Princess II, III; Class Beauty Nominee IV; Technical Theatre Assistant III-IV; Stunts I-IV, Sets and Light Design I-IV; College Theatre III-IV, Set and Light Design III-IV; Nativity Pageant Sets III-IV; Lighting for Concert and Drama Programs III-IV; Freshman Theatre III-IV, Sets and Light Design III-IV; Freshman Counselor II; TSCW Duchess to Baylor May Day Festival II.

ROCHELLE SMITH
Interior Design, B.S.

Pampa

Panhandle-South Plains Club I-IV; Fine Arts Club II-IV, Treasurer III; Caperettes II-IV, Secretary III, President IV; Citizenship League I-II; Delian III-IV, Historian IV; B-Average List II; Student Assistant IV; Radio Guild II, Record Librarian II; History Club III-IV; Tessie Players I, Board of Governors I; Stunts I-IV; Nativity Pageant I; Freshman Theatre I; Freshman Talent Assembly I; Dormitory Religious Council IV; Speech Club I-II; W.R.A. Board IV; Wesley Players II-IV, Vice-President II, Corresponding Secretary III.



MARGARET ANN STANCELL
Sociology, B.S.

Hot Springs, Ark.

Dormitory Religious Chairman I; Dean's List I-II; Stunts I-III; Freshman Counselor II; Residential Assistant II-III; Arkansas Club I-III; Secretary II; Vice-President; Sociological Society I-III, Treasurer III; Alpha Kappa Delta II-III; Pi Lambda Theta III; Citizenship League III; Newman Club III; Aglaian III.

MAXINE STEIN
Elementary Education, B.S.

Gladewater

LOUISE STITES
Home Economics Education, B.S.

Gladewater

JOYCE STOHR
Sociology, B.S.

Terre Haute, Ind.

Sociological Society III-IV, Vice-President IV; Alpha Kappa Delta III-IV, Vice-President IV; Stunts III; B-Average List III-IV; Student Assistant III-IV; Citizenship League III-IV.





EVELYN JEANNE THOMAS
Searcy, Ark.
Secretarial Administration, B.S.
Professional Business Women's Club I-IV; B-Average List II-IV; Stunts I-IV; Student Assistant II-IV; Singing Stars I-II; Modern Choir III-IV, President IV; Chaparral II-IV; Arkansas Club I; Band IV; Sing Song I-IV; Bridge Club IV; Freshman Counselor II.



HELEN M. TRAVIS
El Dorado, Ark.
Speech, B.S.

Speech Club I-III; Stunts I-III; Class Cheerleader II; Zeta Phi Eta II-III, Marshal III; Philomathia II-III; Sing-Song II-III; College Theatre Production III; Corn Huskin' Bee Hog Callin' Finalist I; Nativity Pageant II; Arkansas Club I; Verse Speaking Choir I, III; Student Director III; Gold Rush Carnival Float Committee Chairman II-III.



BARBARA TYSON
Durant, Okla.
Recreation, B.S.



AVONELL UTTERBACK
Denison
Kindergarten-Primary Education, B.S.
Association for Childhood Education IV; Philomathia IV; Citizenship League IV; Speech Club I; Freshman Counselor II; Stunts I-IV; Floor Chairman I-III; Verse Speaking Choir I.

RAELYNN WALKER
Stuttgart, Ark.
Business Education, B.S.
Arkansas Club I; Bowling Club I; Athenaeum III-IV, Secretary-Treasurer III, Pledge Captain IV; Business and Professional Women's Club IV; B-Average List III-IV.

CAROLYN WALL
Orange
Recreational Therapy, B.S.

Aglaian II-IV; Aquatics Club I, II; Basketball Club I, II; Dormitory Religious Council II-IV; Stunts I-IV; Modern Choir I, IV; Hockey Club II-IV; Softball Club II, III; Health, Physical Education and Recreation Professional Club I-IV, Corresponding Secretary III, Recording Secretary IV; Redbud Princess II; Volleyball Club II-IV; Recreational Folk and Square Dance Club, Manager IV; Synchronized Swimming Club III-IV, President III; Class Secretary III; Class Vice-President IV; W.R.A. Board II-IV, Dormitory Representative II; Sing-Song I, III, IV; Tennis Club IV.

CAROLYN WALSH
Fort Worth
Costume Design and Fashion Illustration, B.S.

B-Average List II-III; Citizenship League II; Art Club III; Cone Mills Fashion Show III.

ANN WALTERS
Tyler
English, B.A.

Sigma Tau Delta III-IV, president IV; Sigma Alpha Iota III-IV; English Club III-IV; East Texas Club III; Mary Gibb Jones Music Scholarship III; Student Assistant IV; B-Average List III-IV; Dean's List III-IV; Stunts III-IV; Sing-Song III; Singing Stars Accompanist III.

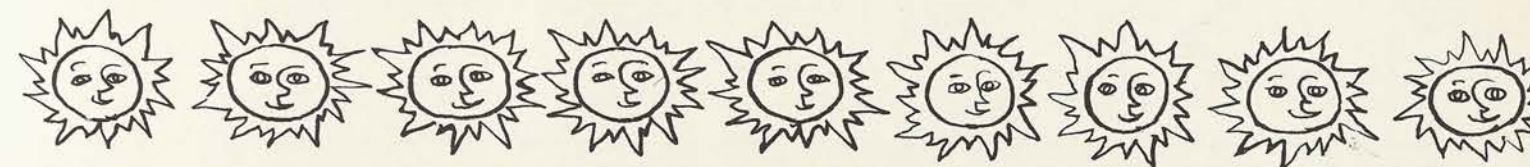

MARIA GRACIELA VASQUEZ
Hebronville
Kindergarten-Primary Education, B.S.

Laredo Club I-IV; Newman Club I-IV; La Junta Club I-IV, Vice-President IV; L'Allegro III-IV, Vice-President IV; Association for Childhood Education IV.

CECILIA VELA
Laredo
Elementary Education, B.S.

ELIZABETH ANN VERNON
Houston
Sociology, B.S.

Sociological Society I-IV, President III; Houston Club I-IV; Stunts I-IV; Dean's List I-IV; Student Assistant II-IV; Delian III-IV; Dormitory Religious Council II-III, Chairman III; Student Council of Religious Activities III-IV, Secretary III; Alpha Lambda Delta I-II; Omega Rho Alpha I-II; Alpha Kappa Delta III-IV, President IV; Alpha Chi III-IV, Vice-President IV; Pi Lambda Theta III-IV; Round Table III-IV; Canterbury Association III-IV, secretary III-IV; Sing-Song I-IV; Who's Who Among Students in American Universities and Colleges IV.

PEARL WADE
Temple
Library Science, B.S.



LESS SHANKLIN WARDLOW
Waco
Secretarial Service, B.S.

Merchandising Club IV; Daughters of TSCW Alumnae IV; Citizenship League IV; Stunts IV.

YVONNE GRETEL WEISS
Texarkana
Spanish, B.S.

Philomathia III-IV; La Junta III-IV, Secretary III, President IV; Round Table IV; Phi Sigma Iota IV; Vice-President IV; B-Average List III-IV; Student Assistant III.

CAROLYN ANN WELCH
Denton
Clothing and Textiles, B.S.

Clothing and Textile Club I-IV, President III; B-Average List II-III; Student Assistant I, II, IV; Floor Chairman II; Student Dietitian III; Nutrition Study, Lever Bros., I; Mary Gibbs Jones Scholarship I; Aquatics Club II; Presbyterian Student Association I-III; THECC Representative III; Cone Mills Projects II-IV, State Fair II-IV, Houston Club III.

ELVIE WESTBROOK
Laredo
Child Development and Nursery Education, B.S.



CAROLE RUTH WHITE
Home Economics Education, B.S.

Brownwood



JUNE CARLA WHITE
General Science, B.S.

Prescott, Ark.

B-Average List II-III; Kappa Epsilon Mu III-IV; Citizenship League IV; Philomathia IV; Arkansas Club I.



BARBARA WIGGINS
Health, Physical Education and Recreation B.S.

Houston

Basketball Club I-IV, Varsity Reserve; Badminton Club II-IV; Publicity Chairman IV; Fencing Club II-IV, President IV; Hockey Club IV, Varsity Reserve IV; Volleyball Club I-IV; Softball Club Varsity I-IV; Tennis Club II; Aquatics Club II; Outing Club I-IV; Chaparral II-IV, Secretary IV; Stunts I-IV; Houston Club I-IV; Student Assistant I; W.R.A. Board IV; Health, Physical Education and Recreation Professional Club I-IV; Sing Song I-IV; Nativity Pageant II; B-Average List IV.



NELDA JOYCE WILLIAMS
Mathematics, B.A.

Greenville

Kappa Mu Epsilon III-IV, Treasurer IV; Pi Lambda Theta III-IV, Treasurer IV; Alpha Chi III; E. V. White Mathematics Club I-IV, Secretary III, Vice-President IV; Athenaeum IV; Professional Business Women's Club IV; Citizenship League IV; Dean's List I-IV; B-Average List I-IV; Student Dietitian III-IV; Stunts II; All-College Chorus I-IV.



WANDA SHIRLENE WILLIAMSON
Health, Physical Education and Recreation, B.S.

Fort Worth

Student Assistant II-IV; Stunts I-IV; B-Average List III; Health, Physical Education and Recreation Professional Club I-IV, President IV, Freshman Representative I; W.R.A. Board II-IV, Secretary II, Vice-President III; Basketball Club I-IV, Manager IV, Varsity Team I-III; Hockey Club II-IV, Varsity Reserve II, Varsity Team III-IV; Volleyball Club II-III, Varsity Team II-III; Softball Club II-IV, Varsity Reserve II, Varsity Team III; Tennis Club I-IV; Folk Dance Performing Group II-IV; Badminton Club II-IV; Aquatics Club I; Outing Club I-IV; Class Cheerleader II-III; Chaparral II-IV; Sing-Song I-IV, Director II, III; Who's Who Among Students in American Universities and Colleges IV.

RUTH WILLIS
Health, Physical Education and Recreation, B.S.

Roswell, N. M.

Hockey Club I-IV, Varsity Reserve I, II, Varsity Team III, IV; Volleyball Club I-IV, Varsity Reserve I-II, Varsity Team III, Manager IV; Basketball Club I-IV, Varsity Reserve I, Varsity Team II; Softball Club I-II, Varsity Team II; Health, Physical Education and Recreation Professional Club I-IV; Folk Dance Club II-III; Beta Beta Beta III-IV, Historian III; Phi Lambda Theta IV; Dean's List I-III; Stunts II-IV; Aquatics Club I-II; Outing Club I-II; W.R.A. Board IV.

EVA PAULINE WINTER
Recreation, B.S.

Oklahoma City, Okla.

Dean's List III; B-Average List II-III; Women's Recreation Association I-IV, President IV; Outing Club I-IV, President III; Hockey Club I-IV, Varsity Reserve I, III, Varsity Team IV; Volleyball Club I-IV, Varsity Reserve III; Basketball Club I, II, IV; Softball Club I-IV, Varsity Reserve I, Varsity Team II-III; Tennis Club I-II; Badminton Club I-II; Folk Dance Performing Group II-IV; Health, Physical Education and Recreation Professional Club I-IV, treasurer II, Vice-President III; Chaparral III, IV; Student Council IV; Round Table IV; Stunts I-IV; Corn Huskin' Bae II-IV, Publicity Chairman II, Contest Chairman III, Co-Chairman of Steering Committee IV; Lantern Parade Chairman of Lantern III; W.R.A. Carnival Publicity Chairman III; W.R.A. Fun Night III-IV, Publicity Chairman III, General Chairman IV; Gold Rush Carnival Booths Chairman III; Departmental Play Day for High Schools Chairman of Activities III; Freshman Sponsor; Bridge Club IV; Who's Who Among Students in American Universities and Colleges IV.

WILMA BELLE WONES
Health, Physical Education and Recreation, B.S.

Beaumont

Health, Physical Education and Recreation Professional Club I-IV, Freshman representative I; Hockey Club I-IV; Secretary III, Varsity Team I-IV; Volleyball Club I-IV, Varsity Reserve I-III; Basketball Club I-IV, Varsity Reserve I-III; Softball Club I-IV, Varsity Team III, Varsity Reserve II; Tennis Club I-IV, President III, Singles Cup I-III, Leman Cup I-III; Synchronized Swimming Club I, III, IV, President IV; Stunts I-IV; Outing Club I-IV, President II.



DORIS ANN WOODY
Biological Sciences, B.S.

Sweetwater

Biology Club I-IV; Daughters of TSCW Alumnae I-IV, President II, IV, Historian III; Kappa Epsilon Mu I-IV, Secretary II, Vice-President III; Beta Beta Beta II-IV, Secretary IV; Stunts I-IV; B-Average List II, IV; Student Assistant II, III; Mary Eleanor Brackenridge II-IV; Omega Rho Alpha I, II; Citizenship League I; Fencing Club I; Wesley Foundation I; Wesley Players I; Presbyterian Student Association II-IV; Round Table II, IV; History Club IV; Sing-Song I-III; Milk and Water Analysis IV; Freshman Assembly I.

HARLENE WORKMAN
Chemistry, B.S.

Lockney

Iota Sigma Pi, II-III, President III; Kappa Epsilon Mu I-III, Treasurer II; Omega Rho Alpha I-II; Alpha Chi III; Kappa Mu Epsilon II-III, Historian III; E. V. White Mathematics Club II-III; Student Affiliate American Chemical Society I-III; Texas Collegiate Academy of Science I-III; Chemistry Achievement Award I; Philomathia II-III, Treasurer III; Freshman Counselor II; Class Treasurer II; Stunts I-III; Dean's List I-II; B-Average List I-II; Honorary Member Senior Division Texas Academy of Science III; Freshman Assembly I; Daedalian Annual Staff I-II; Class Editor I, Features Editor II; Panhandle-South Plains Club I-II; Student Finance Council II; Round Table III; Student Assistant II; Freshman Sponsor III; Journalism Club I; Citizenship League III; TSCW Methodist Student Movement I-III; Who's Who Among Students in American Universities and Colleges IV.

DIXIE NELL YATES
Interior Design, B.S.

Franklinton, La.

Class Vice-President I; Austin Hall President II; Freshman Writer I; Redbud Princess II, Lady-in-Waiting Redbud Court III-IV; B-Average List I-IV; Art Scholarship II; College Government Association Scholarship I; Student Council II-IV; Student Finance Council President III; Round Table President IV; Student Council of Social Activities IV; Citizenship League III-IV; Fine Arts Club III-IV; Delta Phi Delta IV; Omega Rho Alpha I-II; Stunts I-IV; Delegate to Student Conference on National Affairs IV; Chaparral II-IV, President IV; TSCW Foundation Campaign Students' Committee III; Who's Who Among Students in American Universities and Colleges IV.

E'LANE YOUNG
Speech Therapy, B.S.

Hearne

Round Table IV; Stunts IV; Citizenship League IV.

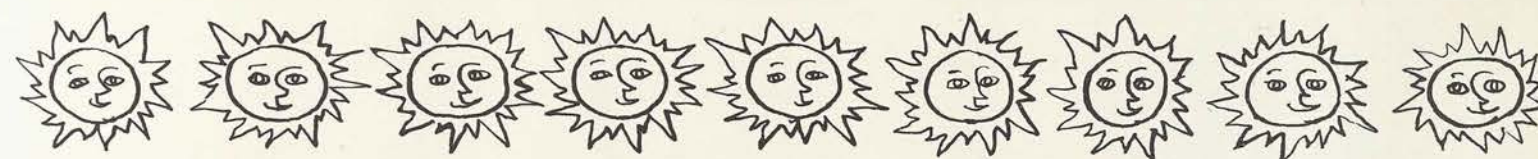

MARTHA LEE YOWELL
Library Science, B.A.

Gilmer

Alpha Beta Alpha II-IV; Philomathia II-IV; Redbud Princess II; Floor Chairman II; Student Council of Social Activities III; Student Assistant II-IV; Stunts I-III.

GINNIE ZIMMERMAN
Bacteriology and Introduction to Medical Technology, B.S.

Mount Joy, Penn.

Biology Club II-IV, Vice-President IV; Health, Physical Education and Recreation Professional Club I; Cosmopolitan Club I; Stunts I-IV; Student Assistant III; Hockey Club I-IV, Secretary-Treasurer IV; Folk Dance Performing Group I-III, President III; Volleyball Club I-II; Fencing Club III; Kappa Epsilon Mu IV; Aglaian II-IV; W.R.A. Board III; Aquatics Club I; Outing Club I-II.

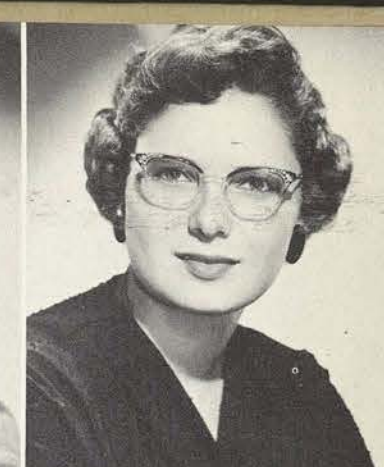

DORMITORIES



ELEANOR TRIGG JONES, who leads the "ladies" as Stoddard president, previews "Pomp and Circumstance" on the living room piano.



PAUSING BY FRONT STAIRCASE are (front, left to right) floorchairmen Gail Flanagan and Doris Jean Odle, (back, left to right) Jane Ellis, Nancy Dieterich, Janice Rich and Joan Parks.

stoddard hall

HOME OF THE LADIES, Stoddard is situated nearly in the center of the campus and is the traditional residence of seniors.



248



HOUSE SECRETARY AND DIRECTOR, Patty Carpenter (left) and Mrs. Adline Denman go over the guest list for the Christmas Open House.





"LET'S GET READY FOR A REAL SINGIN' HAYRIDE," urges Junior Class President Jane Rankin, complete with trial-size hay bale and uke, anticipating the annual Junior Hayride.



"JUST AS SOON AS WE 'CHECK' THE FOOD ONE MORE TIME," chorus Ann Badolati, treasurer; Jo Brown, vice-president, and Caroline Young, secretary.

junior class officers



DR. AND MRS. HAROLD T. BAKER, class sponsors, prepare to attend a Junior Class meeting.

BERNIE KAY ALLEN	Denton
JOYCE ANDERSON	Kansas City, Mo.
HILDA ARREDONDO	Laredo
ELEANOR BACHOFEN	San Antonio
ANN BADOLATI	Brownsville, Tenn.
BARBARA JANE BAKER	Denton
ROLENE BARNETT	Graham
AMELIA VIRGINIA BARREDA	Brownsville
JUDY BAYLOR	El Paso
GAIL BEAGLE	Nederland
GERTRUDE BECKER	New Braunfels
SARAH BECKER	Denton
WILL ANN BEKEN	Weimar
DOROTHY BELL	Overton
ELIZABETH BENBROOK	Mt. Pleasant
MARY JUNE BENNETT	Arlington
JANE BLACKWELL	Dallas
BETTY BOARD	Webb City, Mo.
MARY JANE BORING	Bay City
SUE BRAKEBILL	Sulphur Springs
PHOEBE BRANCH	Roswell, N. Mex.
NANCY BRITTAN	Arlington
JOYCE BRITTON	Sherman
DORIS BROWN	Coleman



JO BROWN	Gilliam, La.
MRS. DOROTHY BULL	Fort Worth
WILBURINE CAMPBELL	Del Rio
BERTA CANAS	Mercedes
MARILYN CANNON	Oklahoma City, Okla.
ESTELA CARRERA	Rio Grande City
MARY ANN CARSWELL	Taylor
JOYCE CARTER	Bonham
MARY LOU CARTER	Frankfort, Ky.
ERNESTINA CASAS	Olmito
ALICIA CAVAZOS	McAllen
ELMA CAVAZOS	Harlingen
MARY SUE CHAMPION	Fort Worth
RITA CHEVES	Petersburg
MARTHA COOK	Dallas
WALDINE CORMIER	Orange
MARY ANN CRAWFORD	Kaufman
DAWN CRISJOHN	Yale, Okla.
BEVERLY CRULL	Amarillo
JACKIE DANIEL	Camden, Ark.
MURLENE DAVIS	Whitt
JOYCE DEAUX	Tuckerman, Ark.
ANGELINA DE LA GARZA	Brownsville
ANNA MARIE (TEENY) DeLAROT	Monroe, La.

PATRICIA DeLAY	Irving
CAROL DeLOACH	Dallas
MARGARET DOUGHTY	Dallas
MARGARET DUNCAN	Clifton
MARGARET DYER	Denver City
RUBYETTA EASTERLING	Graham
PHYNILA ELLIOTT	Oklahoma City, Okla.
CAROLE ELROD	Denton
CECILIA ESPINOSA	Dolega, Chiriqui, Republica de Panama
CORITA ESSEX	Almyra, Ark.
MARY CORAL FINDLEY	Longview
SHARON FLEMING	Port Isabel
KATHLEEN FLOYD	Rumford, Me.
CAROL FORD	Tulsa, Okla.
MELBA JO FORD	San Antonio
JOANNE FOSTER	Bridge City
MINERVA GARCIA	Premont
CONSUELO GARZA	San Benito
SUE NELL GOFORTH	Overton
JANICE GOHMERT	Fort Worth
LUPE GONZALEZ	Laredo
BARBARA GOODE	Longview
JANE GOODNIGHT	Gainesville
CAROLE GOOLSBY	Leesburg

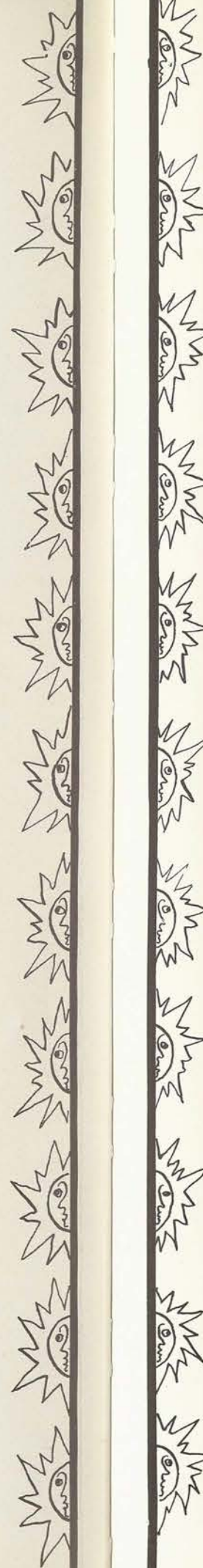

MARY ANN GRAVES	Paris
NANCY GRIFFIN	Greenfield, Ind.
BERTA GUERRA	Delmita
LUCY ANN HALE	Laredo
MARY HART	Franklinton, La.
NORMA HEADRICK	Fort Worth
JUANITA FRANCES HELM	Denton
MARTHA HINEMAN	Glen Ellyn, Ill.
CAROLYN HOLLEY	Colorado City
BARBARA HUDSON	Longview
ANN IRWIN	San Antonio
LASCA JACKSON	Mt. Pleasant
BARBARA JOHNSON	Nederland
JANE JOHNSON	Jackson, Tenn.
MARY KATHARINE JOHNSON	New Iberia, La.
PAT JOHNSON	Denison
MARION JONES	Overton
MILLIE JONES	Santa Rosa
SALLY JONES	Texas City
HELEN KELLY	Port Arthur
KAY KEMP	Reby
DOREEN KIRK	San Antonio
JO LABRUZZO	Dallas
CAROLYN LANDISS	College Station

SUNG SUK LEE	Chinhae, Korea
CLARE LEISTER	Orange
ANN LINDEMANN	Dallas
LOLA LYLES	Memphis, Tenn.
MARY LOU McBEE	El Paso
BOBBY McCARTER	New Orleans, La.
ELAINE McKAY	Dallas
SUE MANN	Colmesneil
NELDA MATHIS	Texas City
NATASHA MATSON	Wichita, Kan.
BLANCH MAYNARD	Joinerville
MARTHA MEADE	Gladewater
ELSA MEDINA	Laredo
MINERVA MEDINA	Kerrville
MARTHA MERRITT	Mineola
JACKIE MILLER	Dallas
SYLVIA MILLER	Dallas
QUAY MINTER	Fort Worth
PATRICIA MOORE	Port Arthur
TOMMY SUE MOREHEAD	Richmond
MARTHA MULLER	Fort Worth
HELEN MURAD	Tyler
MILDRED NAGATORI	San Benito
JUDITH NAVA	Laredo



JANICE NICHOLS	DeQueen, Ark.
MARY NUCKLES	Lampasas
CHARLOTTE OBER	Denton
JOAN OLISOVSKY	San Angelo
JANICE PACE	Gladewater
SHIRLIRUTH PAYNE	San Angelo
CAROLYN PEINHARDT	Cullman, Ala.
DIANA PINSON	Dallas
BEVERLY PITTS	Temple
LINDA ANN POLK	Houston
JIMMIE POND	Fort Worth
ADELAIDA PORTUGAL	Laredo
MARGARET PRATT	San Antonio
LUCY PRIMM	Smackover, Ark.
MRS. MARY CAROL PRITCHARD	Wellington
NELMA PUGH	Lubbock
PAT QUESENBERRY	Bluefield, W. Va.
MARIA QUIJANO	Laredo
DIXIANN RAINER	Shreveport, La.
ANITA RAMIREZ	Zapata
SYLVIA RAMOS	Hebbronville
JANE RANKIN	Belmont, N. C.
BETTY RICHMOND	Raymondville
SHIRLEY RINGER	Warsaw, Ind.



OLGA MARIA RIOS	Laredo
SALLY ROBERTS	Roswell, N. Mex.
BETTEJOE ROGERS	Caddo
JANE ROSS	Ormond Beach, Fla.
LYDIA SANCHEZ	Laredo
KAY SAYRE	Stuttgart, Ark.
PEGGY SCHMIDT	Orange
JERRI SEGARS	Cuyahoga Falls, Ohio
MARGIE SELLERS	Whitesboro
MARTHA SHIVER	Owensboro, Ky.
BETTY LOU SKILES	Plano
BETTY SKINNER	Martinez, Ga.
DANA SMITH	Midland
ELENA ESTHER SOLIS	Harlingen
DELORES STANFORD	Hamilton
BARBARA STOBAUGH	Gainesville
MRS. PERNA ANN STRICKLAND	Denton
LORETTA TAYLOR	Dallas
HELEN THOMAS	Denton
SHARON THOMAS	Naples
MARY LU THOMPSON	Mission
BARBARA TOMBERLAIN	Naples
BETTY TOMLIN	Center
JO ANN TOMLIN	Hutchinson, Kan.



BARBARA DALE TRIBBLE	Washington, D. C.
DENA TROIANI	McAlester, Okla.
JOSEFINA VALADEZ	Laredo
ESTELA VELA	Laredo
JAN VICKERY	Falfurrias
GAIL WALDEN	Mesquite
MRS. MARY WALDRIP	Lewisville
MONA WALKER	Shreveport, La.
JANE WALTERS	Dallas
BARBARA WARD	Dallas
LLEWELLYN WATSON	Lasara
RUNELLE WHITE	Dallas
ANN WHITLEY	Farwell
LANELL WIGGINS	Hialeah, Fla.
MARY WILHELM	San Antonio
KAY WILLIAMS	Denton
SPEIGHT WILLIAMSON	McKinney
MARY WINN	Tyler
MARGARITA WIRZ	Mexico City, Mex.
URSEL WOHLERMANN	Quito, Ecuador
BARBARA WOODWARD	W. Palm Beach, Fla.
JEANNETTE YOCKEY	Pierce
CAROLINE YOUNG	Coleman
JO ANN YOUNG	Abilene



DORMITORIES



THE SMITH IN SMITH-CARROLL isn't necessarily limited to its nomenclature, but may be used to indicate the dormitory's president, Dana Smith. Dana, along with other residents of the house, makes full use of the lounge and kitchen on each floor.



DORMITORY DIRECTOR, Mrs. Fleta Roubieu, and house secretary, Llewellyn Watson, scan the office files for a list of committee chairmen for the Christmas Open House.

smith-carroll

HOUSE COUNCIL MEMBERS get the job of counting votes in dormitory elections. This group of floor chairmen, checking results in the Redbud Princess vote, include (left to right) Gertrude Becker, Will Ann Beken, Doreen Kirk, Ruth Brown, Teeny DeLarot, Corita Essex and Martha Merritt. Not pictured are Sue Mann and Dorothy Namura.



SMITH-CARROLL HALL, boasting probably the most famous elevator on the campus, is privately and traditionally known as the "Shamrock."



59



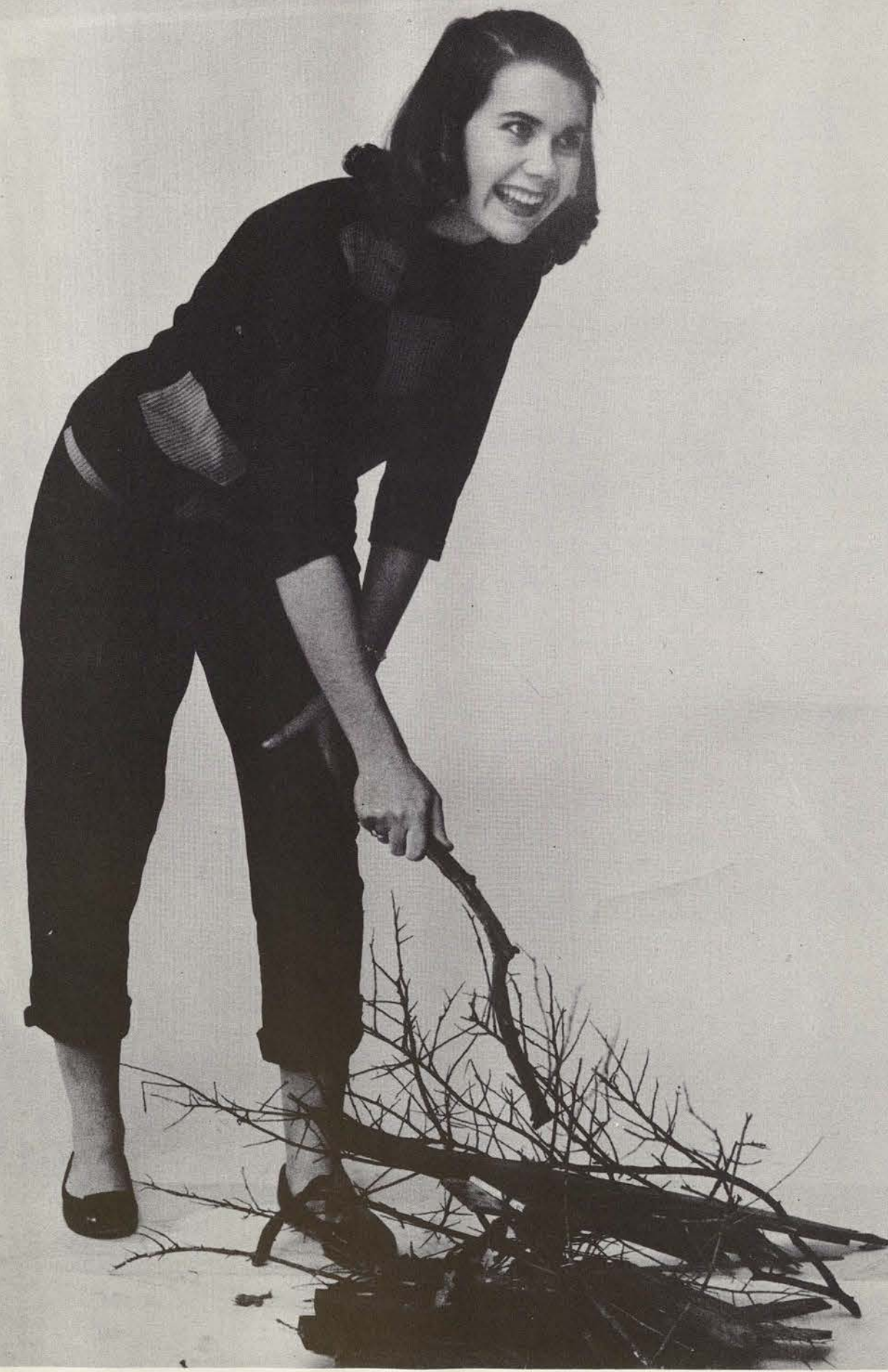

"JUST IN CASE THE MOON DOESN'T SHINE FOR THE HARVEST MOON," says Glenda Klein, Sophomore Class president, "this bonfire will give us light for our outing in Lowry Woods."

sophomore class officers

DR. AND MRS. JOSH P. ROACH, sponsors for the sophomores, check the program for sophomore activities.



"SHINE ON, HARVEST MOON," croon (top to bottom) Amber de Forest, treasurer; Marilyn Weathers, vice-president; and Nancy Adkins, secretary, as they prove they're ready for the dormitory-serenading excursion.





SALLY ABBOTT Scottsbluff, Neb.
 PHYLLIS ADAMS Dallas
 VENECIA ADAMS Camden, Ark.
 NANCY ADKINS Memphis, Tenn.
 KATHRYN ALFORD Houston
 OUIDA ALFORD Sand Springs, Okla.
 CAROLYN AMATO Amarillo
 JOY ANDERSON Lufkin
 BEVERLY ARCHER Naples
 MARGARET ATKINSON Caripito, Venezuela
 JO AUBUCHON Dallas
 NICKIE AUGHTRY Gainesville
 NANCY BABCOCK Wadsworth, Ohio
 BARBARA ANN BAKER McAlester, Okla.
 CAROLYN BALDRIDGE Rose Bud, Ark.
 AILEEN BANKS Dallas
 BARBARA BARNETT Karnes City
 FRANCES BARRERA Corpus Christi
 MARY LOU BARRIENTES Brownsville
 JIMMIE BEALL Fort Worth
 MARY BEAMER San Antonio
 MARY BEARD Galveston
 BARBARA BENNETT Houston
 CAROLYN BENNY Cushing, Okla.

MARTHA BICKLEY Denton
 FRANCES BERNHARDI Fort Worth
 SANDRA BLANKINSHIP Warren, Ark.
 CHARLENE BOBBITT Port Isabel
 MARY JO ANN BOATWRIGHT Waco
 JOYCE BOEDEKER Kermit
 TERESA BOSQUEZ Robstown
 MARTHA BOUCHER Timpson
 ELLEN BOYD Weslaco
 DARLA BROOKS Fort Worth
 MARTHA LOU BROWN Wink
 NELL BROWN Marshall
 OMILOU BROWN Mount Pleasant
 JO BRYSON Asheville, N. C.
 MARY LOUISE BUCHANAN Galveston
 BARBARA BUCK Waco
 MARILEE BURFORD Denton
 NANCY BURKS Socorro, N. M.
 DIANE BURLESON Austin
 CHARLOTTE BURNETT Stephenville
 JONA LEA BURRELL Twitty
 ALICIA CABELLO Laredo
 DORCAS CAMPBELL Princeton, La.
 ROSEMARY CARLETON Perkins, Okla.





BARBARA CARPER	Oklahoma City, Okla.
JAN CARTER	Abilene
LUCILA CASAS	Benavides
ROSANNE CASEY	Abilene
MARILYN CAVENDER	Fort Worth
JO GAYLE CHAMBERLAIN	Kerrville
ALICE CHAMBERS	Margarita, Canal Zone
ANN CHANEY	Fort Worth
CLELIA CHAPA	Hebbronville
MARILYN CHELIUS	Los Alamos, N. Mex.
MARTHA CHISHOLM	Bryan
CARROLL LEE CHRISTIANCY	Daytona Beach, Fla.
VERNA LOU CLABORN	Kerrville
JANETTE CLONINGER	Marshall
LUCY COCO	Beaumont
PATSY COLLINS	Barstow
CAROL COMEAUX	Houston
TOMMYE CONDRON	Throckmorton
ELEANOR COOK	Dallas
MELITA COOK	Dallas
ANN COOPER	Gladewater
MARTHA COOPER	Bridgeport
MARY HELEN COOPER	Aspermont
JOYCE COPELAND	Midland

E'LANE COPENHAVER	Brownsville
LUCILLE CORNISH	Hallsville
ANN CRAGIN	Cuero
SHIRLEY CROSS	Big Spring
MARIE CRYE	Soper, Okla.
CATHRYN CUDD	Rio Vista
MARY LOUISE CULBREATH	Stanton, Tenn.
JULIE DARBY	Fort Worth
MARY DAVIDSON	Pasadena
DIANE DAVIE	Dallas
ROSE DEAN	Austin
DENISE DEERING	Camden, Ark.
JEAN DIBOWSKI	Delair, N. J.
ANN DICKINSON	Little Rock, Ark.
EVELYN DIPPEL	Dallas
ARTIE LEE DOLLINGER	Beaumont
LAQUITA DORMAN	Dallas
DORIS DRAKE	Lufkin
JANET DUNN	Pecos
JANNE MAY DURGIN	Houston
MARY EDMONSON	Mt. Pleasant
LA RHUE EICHMON	Belen, N. Mex.
ANNETTE FANSON	Seguin
LEAH FIELDER	Cactus





ROWENA FIELDER	Denton
ELIZABETH FARLEY	Muleshoe
MARY GLEN FLEMING	Coleman
JOSEFA FLORES	Zapata
LINDA FLORES	Falfurrias
GERRY FORD	Longview
ANN FORTNER	Tyler
MARY GENE FRANDOLIG	Aransas Pass
MARLENE FRANKLIN	Killeen
GAIL FRANDSEN	York, Neb.
HOPE FUDGE	Houston
AMANDA GARCIA	Laredo
CHRISTINA GARCIA	San Benito
MARLENE GARCIA	San Antonio
BARBARA GATES	San Antonio
JOAN GAYLE	El Paso
LYNN GEMMELL	El Paso
PHYLLIS GENTLE	Prosper
GAIL GILBERT	Jasper
JOY GLENDENING	Midland
JEANNE GOOD	Roswell, N. Mex.
VIRGINIA GOULD	Silsbee
MARY LOUISE GRAHAM	San Benito
SHIRLEY GREEN	Tyler

BARBARA GREENFIELD	Houston
ROBERTA GRISWELL	Wichita Falls
PANSY GROSS	Port Arthur
MARY GUTHRIE	Nederland
ELOISE HAGERMAN	Houston
PATSY HALL	Breckenridge
PEGGY HALL	Breckenridge
SUE HARDEN	Dallas
MAXINE HARRIS	Garland
GAYE HATINGER	Orange
LA VILLAS HAVENS	Paducah
MARGARET HELPERT	Burlington
GAIL HENDERSON	Stuttgart, Ark.
LAVERNE HENKHAUS	Woodsboro
KAREN HERMANSEN	Dallas
JEAN HIGGINBOTHAM	Arlington
JANICE HILL	Midland
BETTE HOGUE	Gladewater
JUNEAN HOOD	Fort Worth
BARBARA HOUSE	Brownsville
RESSA HOUSTON	Kermit
BEVERLY HOWE	Hampton, Ark.
SUSAN HUBBARD	Dyersburg, Tenn.
MARY HUTCHINGS	La Porte





SUZANNE IRVIN	Mt. Pleasant
CAROLYN JACKSON	Pecan Gap
ANN JACOBS	Stuttgart, Ark.
MAY NELL JOHNSON	Odessa
MYRNA JOHNSON	San Juan
PEGGY JOLLY	Charleston, S. C.
CLAIRE JONES	Edgewood
JACKIE JONES	Jacksonville, Ark.
VIRGINIA LEE JORDAN	Fort Worth
MARY ELIZABETH KELLEY	Fort Pierce, Fla.
CAROLYN KIRKPATRICK	Denton
VIRGINIA KITTRELL	Arkansas City, Kan.
GLENDIA KLEIN	Humboldt, Neb.
FRANCES KNIGHT	Pleasanton
NANCY KOST	Roswell, N. Mex.
MARY ANN KRUE	Des Moines, Iowa
PAT KUNKEL	Olney
SARA LANE	Waco
JOYCE LAWSON	Seguin
LONNELLE LEE	Wheeler
SARAH PORTER LESTER	Dyersburg, Tenn.
BETTE LEVERING	Dallas
EVA LEUNG	Hong Kong, China
JIMMIE LIGHTFOOT	Childress

GLORIA LISANO	Pasadena
JUDY LONGHOFER	Donna
LILIA LORENZANA	Mercedes
PEGGY LUCAS	Stephenville
BARBARA MAC NEILL	Albuquerque, N. M.
SUE MAHAN	Woodson
JO MALOOLY	El Paso
MARTHA MARSHALL	Texarkana, Ark.
PAULINE MARSHALL	Fort Worth
BILLIE MARSTON	Tyler
DIANE MARTIN	Tyler
FRANCISCA MARTINEZ	Santa Rosa
JO ELDA MARTINEZ	Del Rio
SHERRON MATTHEWS	Dallas
SUSAN MAXWELL	Pasadena
MARY JANE MAYES	Wichita Falls
SARAH MEDFORD	Avery
CARLOTA MEJIA	Laredo
SALLY MENEFFEE	Center
JUDY MINKIN	Kansas City, Mo.
JOYCE MOODY	Orange
ESTELLE MOORE	Paris
LORETTA MOORE	Raymondville
OLGA MORALES	Bruni





MIKELL MURPHY	Fort Worth
BETTY MURRAY	El Dorado, Ark.
ROSE MARIE MYERS	Johns Island, S. C.
DOROTHY McDANIEL	Houston
DORIS JILL McDONALD	Wichita Falls
CAROLYN McFARLAND	Fort Worth
VIRGINIA McKEE	Plainview
BETTY McLEMORE	Ennis
JUDY NEESE	Kansas City, Mo.
MARY ANN NUNNELLEY	Honey Grove
GRACE O'BRIEN	Perryton
DONNA O'CONNOR	Eureka Springs, Ark.
MARY ANN ODOM	Midland
MARY K. OZAN	San Antonio
MARY JO PADGETT	Asheville, N. C.
BETTIE PANG	West Helena, Ark.
NANCI PANKEY	San Antonio
NANCY PARHAM	Fordyce, Ark.
CAROL PARKS	Yoakum
PENNE PECKHAM	New Castle, Del.
NAOMI PENA	Laredo
WANDA PERRY	Overton
NANCY PETROVICH	Galveston
NANCY PEYTON	Channelview

JONELL PICKEL	Borger
JACKIE PIPPINS	Forney
NANCY POLLARD	Raymondville
NORMA SANDERS POTEAT	Roswell, N. M.
MARIE POTTS	Grandfalls
FRANCES POWELL	Blessing
JEAN PUDDY	College Station
BARBARA PUTZKA	Pasadena
COURTNEY PRESSON	Memphis, Tenn.
BROWNELL QUEEN	Midland
GLENNA QUILLIN	Garland
MARLENE RAHE	Fredericksburg
NADELLE RAINEY	Dallas
ARLENE RAY	Lufkin
JUDITH RAY	Raymondville
ADELL REBSCH	LaMarque
JANICE REID	Newport, Ark.
ANN LEE REVEL	Augusta, Ark.
MARTHA REYES	Beeville
JERI RHOADES	Panhandle
BETTY ROBERSON	Odessa
BEVERLY ROBERTS	Houston
ROBIN ROBERTS	Conway, Ark.
ALICE ROMBERGER	Odessa





LYDIA ROSILLO	Houston
JANELLE RUDISILL	Little Rock, Ark.
BARBARA RUSSELL	San Antonio
MARGOT SALINAS	Falfurrias
ESTELA SANCHEZ	Laredo
ANNETTE SANDERS	Center
SHELBY SANDERS	Stephens, Ark.
SHIRLEY SANFORD	Searcy, Ark.
CAROL SCHAMBRA	Freeport
EVELYN SCHOOLS	Richmond, Va.
MARY K. SCHRECK	Weslaco
DIANE SCHWALB	Jackson, Tenn.
CAROL SCOTT	Shawnee
SHIRLEY SCOTT	Prosper
HILDA SELLARI	Brownsville, Tenn.
KAY SETH	Leechburg, Penn.
NATALENA SHELTON	Port Arthur
JUANITA SHEPPARD	Corsicana
BETTY SINCLAIR	La Porte
LUCILLE SINGER	La Marque
ALIENE SMITH	Tulsa, Okla.
BEVERLY SMITH	Midland
SUEJANE SMITH	Royce City
JANICE SNOWDEN	Pharr

BETTYE JO SOLOMON	Memphis, Tenn.
BARBARA SPARKS	San Angelo
EVELYN SPRAWLS	Baird
WILMA STARKS	Dallas
VIRGINIA STEINERT	Little Rock, Ark.
MARGARET STEWART	Parsons, Kans.
JUNE STILLWELL	Independence, Mo.
MARY JO STRATTON	Forrest City, Ark.
LUCY JO STRAWN	Howe
SARA STRIEFUS	Tampa, Fla.
KATHYLEEN STRINGER	Hillsboro
CYNTHIA SUROVIK	Caldwell
JODY SWINDLE	Waco
CAROL ANN TAYLOR	Garland
GENE TAYLOR	Houston
MIKEL TAYLOR	Jonesboro
ELVA TEMPLETON	Metairie, La.
ELAINE TERRY	La Porte
GRACE THOMAS	Fort Pierce, Fla.
MARY THOMAS	Little Rock, Ark.
CYNTHIA THOMPSON	Durham, N. C.
DORIS THOMPSON	Snyder
VIOLET THRASH	Tyler
ROBERTA TINSLEY	Shreveport, La.





BETTY JO TOWNSEND	Brownsville
SYLVIA TREVINO	San Antonio
GLORIA VALERIO	San Diego
JANET VAVRA	St. Joseph, Mo.
CRISTINA VEGA	Alice
ANN VERKLER	Socorro, N. Mex.
LOLA JANE WADDELL	Shreveport, La.
BETTY WARD	Seminole
JANE WATTS	Mountville, S. C.
SONDRA WATTS	Pecos
BURKE WEATHERLY	Bearden, Ark.
MARILYN WEATHERS	Beaumont
JOAN WEBSTER	Sherman
NANCY WESSEL	Minneapolis, Minn.
SUSAN WHEAT	Dallas
CARYL WHITE	Houston
SANDRA WILLHITE	Bolivar, Miss.
MARGARET WILLIAMS	Whitewright
MARY MARGARET WILLIAMS	Hugo, Okla.
MARGOT WILLIAMS	Dallas
JOAN WILSON	Odessa
NELVA WILSON	Marshall
PATSY WILSON	Hot Springs, Ark.
PEGGY ANN WILSON	Vivian, La.

RUTH WILSON	Paducah
ALICE WINKLE	Pittsburg
ANNETTA WING	Houston
SUZANNE WOMBLE	Intercol, Barrancabermeja, Colombia, S. A.
JC ANN WOOTON	Port Sulphur, La.
MARTHA WORLEY	Houston
CAROLYN ANN WRIGHT	Houston
ANN WUNSCH	Houston
BARBARA WYATT	Siloam Springs, Ark.
ROSANNE WYLIE	Dallas
SUE WYNNE	New Boston
RUTH YANDELL	San Angelo
PATSY YARBROUGH	Breckenridge
FRANCES YODER	Weslaco
WANDA ZEIGLER	Port Neches



DORMITORIES



THE HOUSTON HALL HALF of the Sophomore Class is led by Annetta Wing.

houston hall

HOUSTON HALL is one of "twins" comprised of Houston and Austin Halls, has distinctive advantage of being closer to the dining unit than any other dormitory.



SECRETARY JOYCE LAWSON (standing) points out an item about TSCW to Mrs. Frances Briggs, director, in one of the metropolitan newspapers delivered from the Dallas-Fort Worth area daily.

FLOOR CHAIRMEN look for ideas on decorating rooms in magazines during living room meeting. Chairmen include (front, left to right) Jo Bryson, Susan Maxwell, Bettie Pang, (back, left to right) Shelby Sanders, Beverly Smith, Elaine Terry and Amber DeForest.



A WEEKLY REPORT on House Council Meeting to submit to the Dean of Women's office is made out by Mrs. Frances Stallworth (standing), dormitory director, and Mildred Jones, secretary.

HANDBOOK REVIEW helps (front, left to right) Marlene Franklin, Mary Kathryn Richmond, Sara Goad, (back, left to right) Mary Jo Stratton and Pat Kunkel define duties as floor chairmen.



DORMITORIES



EXTENDING WELCOME INTO FITZ is Ann Dickinson, president.

fitzgerald hall

SOPHOMORES REGAINED RESIDENCE in Fitzgerald this year. Originally a second-year dormitory, the house had been used for several years by graduate students.





PLENTY COOPERATIVE is the verdict of Mary Ann Crockett (seated) as she is served by a whole troupe of fellow floor chairmen, including (left to right) Sung Suk Lee, Anita Ramirez, Doris Thompson, Barbara Kinnard and Rosemary Carleton.



WHEN IT'S MEALTIME, coop residents agree that it's nice to be only a few steps away from the table. Floor chairmen include (left to right) Anna Rocha, Better Levering, Adilaida Elsa Portugao, Josefa Aurora de la Torre, Janice Jackson, Gloria Valerio, Selma Bartlett and Runelle White.

CHRISTMAS ARRANGEMENT is only one of many duties performed by Mrs. Marie Viullemmin and Sarah Harrison, house director and secretary, respectively.



rusk system



JOYCE ANDERSON, Rusk president, can't help but boast that the cooperative system has won the WRA cup for three consecutive years.

NINE UNITS, such as Rusk Hall, comprise the cooperative system, where students share in cooking and other household duties.





FRESHMAN PRESIDENT SUSIE BLOSSOM opens rehearsals, script and props in hand, for the Freshman Talent Assembly, based on a french cafe scene.

freshman officers

ON SCENE AND READY FOR THE SHOW are (left to right) Deanna White-side, treasurer, Sally Ann Roden, vice-president, and Judy Kyle, secretary.



CHECKING THE LASS-O to read accounts of freshmen in the news are Dr. and Mrs. Robert W. Higgins, class sponsors.



REPRESENTATIVES TO STUDENT COUNCIL from the Freshman Class, the first to be elected from any class are Judy Babington (left) and Joan McEldowney.



RUTH ANN ABAT Midland
 VALERIE ACKERT Dallas
 CARON ADAIR Springfield, Mo.
 SHARON ADAIR Springfield, Mo.

ANN ADAMS Littlefield
 KATHRYN ADAMS Dallas
 CAROLE ADDIS Shreveport, La.
 JUDY ADKINS Duncan, Okla.

BARBARA ADKISON Waco
 PATRICIA AGOSTA Dallas
 JOAN AKER Tulsa, Okla.
 ALBERTA ANN ALLEN Richmond Heights, Mo.

ALICE ALLEN Garland
 EARLENE ANDERSON Louisville, Ky.
 SANDRA ANDERSON McKinney
 SHIRLEY ANN ANDERSON Dallas

JANET ANDREWS Garland
 SHARON ARTHERTON Arkansas Citv. Kan.
 PATSY ATWOOD Comanche
 JOYCE AUSTIN Ormond Beach, Fla.

JANE BABINGTON Alexandria, La.
 JUDITH BABINGTON Alexandria, La.
 BITSY BACHOFEN San Antonio
 HERTHA BAIRD Houston



HARRIET BAKER Graham
 ALICE BALLARD Beeville
 ELIZABETH BARNHART Harlingen
 ROMANITA BARRERA Santa Rosa

GLENDA BARTH Yorktown
 VIRGINIA BATCHELOR Lake Jackson
 ETHELYN BATTISE Livingston
 SUE BAUGUSS Vivian, La.

MARY SUE BEATHARD Kirbyville
 CAROLYNNE BEATY Midland
 BEVERLY BERNETHY Denison
 DORENE BEST Fort Worth

WANDA SUE BIBB Fort Worth
 JUDITH ANN BIRDWELL Woodville
 SALLY BIXBY Phoenix, Ariz.
 CARLA SUE BLACKMORE Perryton

BETTE SUE BLOSSOM Little Rock, Ark.
 DOLORES BOEHRINGER Lancaster
 GENEVIEVE BOERNER San Antonio
 ELIZABETH BOGUE Henning, Tenn.

JO BETH BOLEY Heflin, La.
 PEGGY BOLEY Gainesville
 VIRGINIA BONHAM Killeen
 THERESA BORGES Tyler

CLOVIS BOTKIN Flat
ALDRA BOULDIN Leaksville, N. C.
BETTY CLARE BOWLES Osceola, Ark.
BETTE GENE BOX Stamford

DEANNA BOYD Lewisville
LOUISE BOYD Burkburnett
BETTE BRADEN Dallas
MARGARET ANNE BRAGG Grapevine

CHERYL BRANSON Beaumont
LUCRETIA BREAZEALE Lubbock
SARA BREWER Winnsboro
MARGARET BRIEN La Marque

MAGGIE BRISTIK Houston
PATTY BROECKER Brenham
WANDA BROUND Levelland
BARBARA BROWN Ft. Worth

CAROLOU BROWN Alice
DELORES BROWN Sanger
DOROTHY BROWN McAllen
GAIL BROWN Dallas

BARBARA BROWNE Little Rock, Ark.
LOIS BRUNNER Riverview, Fla.
MARIANNE BRUNNER Minneapolis, Minn.
DELORES BRYAN Carthage, Mo.



ATHENE BUNDICK Baker
GERALDINE BURDEN Louisville, Ky.
SUE BURKE Hope, Ark.
DENISE BUTLER San Antonio

JOSEFA CADENA McAllen
GERRI CAGLE Edna
OLLIE CALDWELL Grinnell, Iowa
FRANCES CALHOUN Phoenix, Ariz.

MARIA RAQUEL CANTU Laredo
BEVERLY CAPPS Snyder
MARIAN CARLISLE Spur
DAISY MAE CARR Coleman

JACQUELYN CARROLL Monahans
ELOISE CARTER Houston
SARAH CARTER Waco
SANDRA CARUTHERS Roswell, N. M.

LAJAN CASE Abilene
JUDY CASEY Memphis, Tenn.
BOBBI CASSIFF Jax Beach, Fla.
VELMA C'DE BACA San Salvador, El Salvador

MELINDA CHADDOCK Midland
BEV ANN CHAMBERLAIN Columbus
NANCY CHAPPELL Abilene
MARTHA CHERRY Garland



LOUISA CHING Hong Kong, China
 CARMEL CHISUM Bryan
 ELEANOR CHU Vicksburg, Miss.
 REBECCA CLAPP Borger

LINDA CLARDY Brownwood
 ANN CLARK Center
 BETTY CLARK Beaumont
 MARY FAYE CLARK Rockport

ADELINE CLARKE Bowie
 JUDY COBB Keo, Ark.
 NANCY COBB Keo, Ark.
 HOLLACE COCKBURN Artesia, N. M.

CAROL COERVER Prescott, Ariz.
 CYNTHIA COHEN Trinity
 DIANNE COHEN Dallas
 CAROLE COLLINS Eagle Lake

BOBBIE CONNER Woodville
 JO ANN COOK Texarkana
 JUDY COOK Ringgold, La.
 GLORIA COOKSTON Carlsbad, N. M.

PAULA CORBETT Hereford
 MARGARET CORBIN Abbott
 TRAVIS COWAN Nocona
 JACQUELYN COWART Dallas



DOROTHY ANN COX Bay City
 BETTY COZBY Denton
 MARY LOU CRAWFORD Bushland
 BETH CREED Irving

JANE CROOKER Auburn, Neb.
 CISSY CROSSETT McCrory, Ark.
 GLORIA CROUCH Wall
 JUDY CROUSE Elk City, Okla.

ANNA DON CUMMINGS Monroe, La.
 EVELYN CUMMINGS Ralls
 LINDA DALBY Dallas
 BARBARA DAMPMAN Galveston

JANE DAVIDSON Ft. Smith, Ark.
 GWEN DAVIS Paris
 MARILYN DAVIS Memphis, Tenn.
 MARY LOUISA DAVIS Russellville, Ark.

ANN DECKER Houston
 VIRGINIA DECKER Hartshorn, Okla.
 BETTY NELL DEERING Arlington
 PATRICIA DEEVERS Dallas

SANDRA DEFORE Snyder
 NEVOLENA DE LEON Asherton
 CAROL DE LONG Taos, N. M.
 CHARLENE DEXHEIMER University City, Mo.

CLAUDETTE DICKERSON Dallas
 PORTIA DILLARD Plainview
 JUDITH DILWORTH Dallas
 BETTY DIXON Paris



DIANE DODSON Dallas
 PHILLIS DONALDSON Chattanooga, Tenn.
 CAROLYN DONLEY Carlsbad, N. M.
 MARY BETH DOWNS Kirbyville



JOY BETH DUFFIE Kirksville, Mo.
 VIVIAN DUNN Tyler
 BILLIE RUTH DUPREE Shreveport, La.
 CAROLE EAGAN Santa Fe, N. M.



LOU EASON Little Rock, Ark.
 VON EASTERLING Graham
 SHERRY EDENS Midland
 JO EDWARDS Booneville, Ark.



SARA EDWARDS Camden, Ark.
 CAROLE ELKINS Belen, N. M.
 CAROL ELLINGTON Little Rock, Ark.
 KAY EPPESET Garland



REESE ANN EVANS Port Arthur
 LYNDA GAIL FAIRLEY Parkin, Ark.
 LUCILLE FAITH Idalou
 OBDULIA FALCON Corpus Christi



GLENNA FAWVER Ft. Worth
 CHERYL FEAGLES Anna Maria, Fla.
 MARGARET FERGUSON Mt Pleasant
 PAT FERGUSON Ft. Worth



LEAH FERRANTELO Dallas
 ANIETTA FIELDS Overton
 LAURA JANE FISH Denison
 JEANINE FITSCHEN Garland



ANN FLEMING College Station
 JUDITH FLETCHER Paducah, Ky.
 JEANNINE FORESTER Kingsport, Tenn.
 DIANNE FORNEY Pierre, S. Dak.



JANICE FOWLER Sedalia, Mo.
 HELEN JANE FOWLKES McCrory, Ark.
 POPE FRANKLIN Gallatin, Tenn.
 ANN FRENCH Lakeland, Fla.



ROSEMARY FRILEY Ft. Worth
 SHIRLEY FRNKA Eagle Lake
 JUDY FULLER Amarillo
 JOAN GALLAHER Wylie



JUARENE GALLOWAY Coleman
 VIOLA GARCIA Falfurrias
 ANN GARDNER McAlester, Okla.
 SUE GASTAUER Yuma, Ariz.

SUE GAY Azle
 MARGARET GEHRING Wheatley, Ark.
 BARBARA GERDIS Midland
 CARY ANN GERON Dallas

CECELIA GILBERG Greenville, Tenn.
 PAT GILBERT Midland
 SONJIA GIPSON Overton
 ZELMA GOLDSTEIN Kansas City, Mo.

BARBARA GOLLADAY Harlingen
 CHRISTELLA GOMEZ Santa Fe, N. M.
 ADELE GONZALEZ Corpus Christi
 IMELDA GONZALEZ Benavides

BARBARA GOODNIGHT Pampa
 DEELIA GRANTHAM Iraan
 ALYCE GROVER Paducah, Ky.
 JOYCE GRYMES Houston

JANE GUERRA San Diego
 HELEN GUIBAULT Killeen
 LYNN GUTHRIE Marshall, Ark.
 SHIRLEY HAAK Marlin

KAY HACHMUTH Bartlesville, Okla.
 ROSEMARY HAEDGE Dallas
 MARY HAGLER Panhandle
 ROSEMARY HAISLER Hillsboro



JOAN HAMRICK Shreveport, La.
 MARY HAND Dallas
 SHARON HANSEN Harvey, Ill.
 SHERRILL HANSEN San Benito

LYNNE HARDIN Amarillo
 MYRA HARGRAVE Houston
 MARIAN HARRAL Seabrook
 DELORES ANNE HARRIS Blytheville, Ark.

LYNETTE HARRIS Lake Wales, Fla.
 ILEANE HARUSTAK St. Genevieve, Mo.
 LENORA HARVEY San Antonio
 YVONNE HECHMON Kermit

CHARLENE HEMMI Scotland
 SUSAN HENDERSON Ormond Beach, Fla.
 LINDA HENLEY Sherman
 NANCY HEROLD Midland

TONI HERRERA Beaumont
 PHYLLIS HERRING Vicksburg, Miss.
 JACQUELINE HEWETT Corpus Christi
 BERA HICKMAN Jacksonville, Fla.

MARY LOU HICKS Edmond, Okla.
 MARGARET HIETT Midland
 JEANNE HILL Wellington, Kan.
 JOANNE HILL San Benito

JO LYNN HILL Little Rock, Ark.
 DONNA HOB DY Lubbock
 LYNN HOGGARD Roland, Ark.
 JEANNETTE HORNE Brownwood

GLENDA HOUSE Gilmer
 PATRICIA HOWELL Hereford
 MARY LYNN HUDSON Little Rock, Ark.
 CAROL HUFFAKER Ojo Caliente, N. M.

LOIS HULSTROM Dallas
 DIXIE HUMPHRIES Texas City
 GLORIA HUMPHRIES Overton
 JANICE HUNEYCUTT Little Rock, Ark.

SYBIL HUNTER Texarkana
 CAROL IMPSON Huttig, Ark.
 JANE INMON Paris
 JUDY IRWIN San Antonio

ALICE IVEY Many, La.
 MELINDA IVY Houston
 ANN JACKSON Garland
 MARGARET JAMES Fayetteville

LINDA JEFFERS Panhandle
 BARBARA JINKINS Roswell, N. M.
 JUNE JOHNSON Houston
 MARIAN JOHNSTON Paducah, Ky.



DIANA JONES Houston
 ELSIE JONES Dallas
 HARRIET JONES Orange
 MARY LU JONES Hobbs, N. M.

MARTHA KATE JORDAN Beaumont
 ANNA JUE Vicksburg, Miss.
 KAY KANE San Antonio
 MARGARET KARNES San Antonio

ANNE KEATON Premont
 PEGGY KEEFER Corpus Christi
 JERI KAY KEITH Longview
 LINDA KELLEY Stinnett

MARY KEMP Graham
 RENNE KILLEEN Texas City
 CAROL LEA KING Liberal, Kans.
 THETIS ANN KING Paris

KITTY KIRKPATRICK Little Rock, Ark.
 SANDRA KNIBBE Spring Branch
 MARY KNIGHT El Paso
 SHIRLENE KNOPP Genado

CAROLYN KNUDSON Carlsbad, N. M.
 KAROL KOKERNOT Longview
 CECILIA KOJIS White Oak
 PAT KROHN Houston

BETTY JO KULHANEK Ennis
 MARILYN KYSER Dallas
 VIRGINIA LACY Lefors
 CAROLYN LAKEY Houston

GEORGIA LAMB Kansas City, Mo.
 BARBARA LAMBERTH Donna
 MARIE LANDRIAULT League City
 SANDRA LANGLEY Westbrook

LUANNE LARKIN Kansas City, Mo.
 MARY LASH Tulsa, Okla.
 IMELDA LAUREL Laredo
 ANDREA LEACH Houston

DIAN LE BLANC Houston
 BETSY LE BLEU Houston
 SARAH LEE Memphis, Tenn.
 PATRICIA LEGENDRE Thibodaux, La.

ELLEN JANE LEISTER Orange
 JOAN LESTER Lewisville
 JOAN LEVACK La Porte
 MARY ANN LEVESQUE El Paso

CAROLYN LEWALLEN Hope, Ark.
 CAROLYN LEWIS Little Rock, Ark.
 GEANNENE LINDSEY Angleton
 GENTILISKA LINDSEY Pine Bluff, Ark.



MIRETTA LINDSEY Brownwood
 BILLIE JEAN LOCK Lockhart
 JOLENE LOGAN Denton
 PAT LOOMIS Arkansas City, Kan.

OLGA LOPEZ Falfurrias
 MARY KAY LUNSFORD Pampa
 NANCY LYONS Dallas
 CAROLYN MACE Port Arthur

JUDY MACKENZIE Lufkin
 MARY ELLEN MADSON Aztec, N. M.
 BETTY MAGUREAN Edinburg
 GLENDA MANER Littlefield

SHARON MANN Dallas
 BETH MANSFIELD London
 GINGER MARTIN Bogalusa, La.
 LOU ANN MARTIN Dallas

SYLVIA MASTERS Eagle Pass
 OKIE MAXWELL Dalhart
 GEVE MAYO Pikeville, Ky.
 ALLENA MAYS Marshall, Ark.

LUCIE MEADOR Saint Jo
 PAT MELTON Athens
 YVONNE MELTON Breckenridge
 LYDIA MENDOZA Corpus Christi

MARY FRANCES MIFFLIN Hardin
ALESE MILLS Tyler
JEAN MILLS Midland
DOROTHY MILSOM Hightstown, N. J.



VIRGINIA MIMS Hobbs, N. M.
SANDRA MINGER St. Joseph, Mo.
MARGARET MIRAMONTEZ Denton
OPAL MITCHELL Little Rock, Ark.



MARILYN MONG Barberton, Ohio
HARRIETT MONROE Homewood, Ala.
MARY MONROE El Paso
ELVIRA MONTALVO Hebbroville



EVELYNE MOORE Dallas
KATHRYN MOORE Springhill, La.
SUELYN MOORE Omaha, Nebr.
GLENDA MORGAN Tyler



GAY MORTON Hereford
JOY MORTON Hereford
CAROLYN MOSS Clinton, Ark.
DEMARIS MUNKRES Wichita Falls



CECIA MUSGRAVE Wichita Falls
RAE MUSGRAVE Hattiesburg, Miss.
LYNDELL McANNALLY Houston
JANIS McATEE Little Rock, Ark.



DOLORES McCABE Paducah, Ky.
ELIZABETH McCARTY Wichita Falls
MARJORIE McCLENAHAN El Paso
CAROLYN MCCOLLUM McAllen



JEANNETTE McDANIEL Brownwood
EVELYN McDONALD Jefferson
JAAN McELDOWNEY Galveston
JOAN McELDOWNEY Galveston



PATSY McELHANON Dallas
JUDY MCGREGOR Madisonville, Ky.
FRANCES MCKAY Center
KIM MCKAY Silsbee



REBECCA MCKAY Baytown
JEAN McLAREN Essex Falls, N. J.
BARBARA McMAHAN Newport, Tenn.
MARY McMAHON Houston



OUIDA McMENAMY Denison
PATTY McMURRAY Fort Worth
HARRIET McMURRIAN Farmerville, La.
CATHERINE McNEILL Orange



DIAN NALL Sheridan, Ark.
SHARON NELSON Ft. Smith, Ark.
MARTHA NETTERVILLE Newellton, La.
DOROTHY NEUMANN Waco

SUE NEWMAN Beils
 LA NELL NICHOLS Baird
 MARY NICHOLS Shawnee, Okla.
 DOROTHY NOACK Kippa

GAIL NOLAN Robstown
 VICKI NORTINGTON Webster Groves, Mo.
 NANCY NORTON York, Nebr.
 BETTY JEAN NOVY Ennis

MARTHA OAKES Sebastian
 JO ANN O'BANNON Dallas
 RENATA OBER Denton
 LUCILLE ODAM Odessa

JEANETTE OGLE Sevierville, Tenn.
 LAURIE OSTERHOUT Little Rock, Ark.
 MARY ANN OWEN Guthrie, Ky.
 GERALDINE PARKER Perryton

MARION PARKER Garland
 BARBARA PATTERSON Houston
 JOYCE PATTERSON Coleman
 BETTY JO PATTON Clinton, Ark.

GAY PATTON Packanack Lake, N. Y.
 LETICIA PAZ Hebbbronville
 BARBARA PECK Paducah, Ky.
 SUE PERCIFIELD Alvarado



LURTIE PERCY Bogalusa, La.
 CATHERINE PERRY Dallas
 SANDRA PHILLIPS Houston
 GAY PHIPPS Wellington

BETTY JO PILLOW Kenedy
 DRUSILLA PINSON Forney
 LOLA MARIE PITMAN Aztec, N. M.
 MARY ANN PITTMAN Wichita Falls

CHARLOT PITTS Alexandria, La.
 DIANE PORTERFIELD Amarillo
 JUDY POSTLETHWAIT Stroud, Okla.
 GAIL POWELL Santa Fe, N. M.

BETTY JO POWERS Gainesville
 MARY POWERS Owensboro, Ky.
 GWENNETH LYNN PRICE De Queen, Ark.
 MARTHA PRICE Tyler

KATHY PRITCHETT Dallas
 SALLY PROBST Amarillo
 VERGIE PROKOPICH Okmulgee, Okla.
 SALLIE PUDDY College Station

VIRGINIA PUIG Laredo
 MARSHA PYLE Paris
 JANET RAINER Shreveport, La.
 JACKIE RALTON Fort Worth



TERESA RAMIREZ Mission
 NANCY RAMSAY Leonia, N. J.
 BETTY RANKIN Belmont, N. C.
 ANNETTE REBSCH La Marque

JOAN REDDING Midland
 BARBARA REESE St. Louis, Mo.
 KAY REESE Orange
 ALRENE RICE Tyler

EVELYN RICHARDSON Marshall, Ark.
 SARA RICHEY England, Ark.
 PEGGY RICHMAN Dallas
 DOROTHY RICHTER Alice

LINDA RIDDLE Lockhart
 NEANIE RINEARSON San Antonio
 WILMA RITCHIE Eagle Pass
 MARIJO ROACH Denton

JOAN ROBERTS Little Rock, Ark.
 HAZEL ROBERTSON Pampa
 EDA ANN ROBISON Marfa
 SONYA ROBINSON Little Rock, Ark.

SALLY RODEN Winnsboro, La.
 EVANGELINE RODRIGUEZ Rio Grande City
 MARCIA ROGERS Cameron, Mo.
 MARY ROSS San Antonio



BETSY ROSSE Dallas
 SHARON ROSSON Aurora, Ill.
 CHARLOTTE RUHMANN Richardson
 MARGOT SALINAS Hebbbronville

JAN SAMPSON Donna
 PATSY SANDERS Shamrock
 JACQUELYN SANDLIN Dallas
 LINDA SANSING Plains, Kans.

SYLVIA SAPSKY Galveston
 JUDITH SARTWELLE Houston
 BEVERLY SAUNDERS Pasadena
 JAN SCHENK Des Moines, Iowa

CAROLYN SCHMIDT Dalhart
 EUDIE MARIE SCOTT Raymondville
 LINDA SCOTT Fort Worth
 MARTHA SEABERRY Tyler

MARCIA SEBERN Grinnell, Iowa
 ELIZABETH ANN SEELY Denton
 LILLIAN SELPH Cypress
 MARTHA SENG Dallas

CAROLYN SHAW Tomball
 TEDDY SHAWVER Widener, Ark.
 IRMA SIERRA Brownsville
 ERNESTINA SILVA Asherton

CARAMAE SIMMONS Paris
LINDA SIMPSON Harlingen
SANDRA SISSON Corpus Christi
RACHEL SIT Greenville, Miss.



LAURA SLADE Denison
DEBRA SLATER Hollywood, Fla.
CLAUDETTE SMITH Prescott, Ark.
MARCIA SMITH College Station



MARILYN SMITH Marietta
PAT SMITH Paris
SANDRA SMITH Midland
SANDRA LEE SMITH Houston



SHIRLEY SMITH Grand Prairie
SHIRLEY ANN SMITH Harlingen
SUSAN SNYDER Eureka Springs, Ark.
ANN SOLI Dallas



LYNDA SOLLIS Howe
MONNA SOWDER Borger
CAROLYN SPISER Eden
LINDA STAPLETON Pikeville, Ky.



EDNA STEEN San Antonio
CHRISTINE STEPHENS Covington, Ky.
FRANCES STEVENS Dallas
SALLY STEVENS Beaumont



ANNETTE STONE Tyler
NANCY STONE Baton Rouge, La.
MARGIN STOVALL Bowie
PORTIA ANN SUDDREATH Houston



JANIS SUGG Houston
CAROLYN SUNDERLAND Old Ocean
ANN SUNDT Las Vegas, N. M.
EDITH SWANN Greenville



DOROTHY CHRISTINE SYKORA Waco
FREDA TAYLOR Paducah
GLORIA TAYLOR Houston
JAMIE TAYLOR Olney



MARLENE TAYLOR Denton
SHELBA TAYLOR Troup
KAREN TENNEY San Benito
NANCY THEDFORD Idalou



CAROL ANN THERIOT Port Arthur
JUDY THOMAS Slaton
ROSE MARIE THOMAS Galveston
ANN THOMASON Denton



KAY THOMPSON Elaine
JEAN TOLLESON Lone Star
NOEL TOLSKY Houston
ANN TOMPKINS Baytown

CAROLINA TORRES Del Rio
 BEVERLY TOWNSEN Fort Worth
 LYNNEL TOWNSEND Midland
 DONNA TROTT Fort Worth

LINDA TUMLIN Miami, Fla.
 SUSAN TURBEVILLE Dallas
 KAY TURNER Hope, Ark.
 VERNA MAE TURNER Stanton

GAY TWYMAN Garland
 DORIS YAVRA Bryan
 DELIA VEGA Laredo
 SHARON VERNON Baton Rouge, La.

MARGARET VESELKA Waco
 SHIRL VICE Sulphur, La.
 SHIRLEY JEAN VICKERS Montgomery, Ala.
 GAYLE VICKERY Goliad

THAYER VINCENT San Antonio
 VU-THI-KIM-CHAU Saigon, Vietnam
 LYNN WADLEY Daytona Beach, Fla.
 MONA WAIDE Texline

ANN WALKER Temple
 LAURA WALKER Las Vegas, N. M.
 LINDA WALKER Shreveport, La.
 TOMMIE WALLACE Roscoe



JANICE WALLIN Cushing, Okla.
 GWENDOLYN WARD Port Isabel
 EILEEN WARREN Omaha, Nebr.
 DEANNA WAXMAN Houston

MARILYN WEBB Farmington, N. M.
 DONNA WEBBER Graham
 AMY WEBSTER Fort Worth
 YVONNE WEIS Houston

JUDY WEISS Des Moines, Iowa
 DIANN WELDON Madisonville, Ky.
 EDITH WELLS Port Isabel
 LYNN WEST Vicksburg, Miss.

CAROLYN WESTBROOK Temple
 JO WONDOLYN WESTER Haskell
 JANE WHEELER Glasgow, Ky.
 MARY ALICE WHITE Paducah

CARYL WHITEHEAD Mason
 DEANNA WHITESIDE Little Rock, Ark.
 SUSAN WILCOX Fort Worth
 JOAN WILKINSON Homewood, Ill.

ANNETTE WILLIAMS Lockhart
 SHIRLEY WILLIAMS Morton
 TERESA WILLIAMS Hope, Ark.
 JOAN WILLIS Morrilton, Ark.



BONNIE WILSON Alto
 CAROLYN WILSON Harlingen
 JUDY WINDSOR Irving
 LINDA WITHINGTON Paris

MARIAN WOOLARD Alvarado
 LURINE WREDBERG Dallas
 GAYLE YOUNG Glasgow, Ky.
 ROSE ANNA ZAMORA Laredo
 BETTYE ZESCH Mason



SPECIAL STUDY WEEK is marked up on calendar by Capps president Ann Fortner, who knows that there will be plenty of that special study for her freshman charges at the end of their first semester in college.

CAPPS HALL



ONLY FOUR-FLOOR DORMITORY ON CAMPUS is Capps Hall, housing the largest number of freshman students.

CAPPS' LIVING ROOM must look its best for the Capps Hall dance, agree its director, Miss Ola Lummus, and secretary, Jo Ann Wooton.

DORMITORIES



"SOMEBODY'S GOT THEIR PICTURE IN THE PAPER AGAIN," comment counselors Mikell Murphy, Estelle Moore, Brownell Queen, Nancy Adkins and Janice Hill, as they scan the evening Lass-O.



SWAPPING NOTES AND ANECDOTES about the life of a counselor are Karen Sue Case, Mary Glen Fleming, Jimmie Lightfoot, Martha Marshall, and Gaye Hatinger, as they head for their 8:15 classes.



DORMITORIES



LITTLE BLACK BOOK belonging to Mrs. Lorena Moses (left) director, holds announcements and reminders for Mrs. Moses and secretary Ruth Wilson.



GOOD NEWS comes over the dormitory phone to Joan Webster, president of Lowry Hall.

LOWRY HALL

COMPARISON OF CORPS TRIP DATES in Aggieland annual collection in Lowry's office brings animated reaction from counselors La-Villas Havens, Martha Chisolm, and Sue Wynne.



TRADITIONAL CHARM of early campus architecture is preserved by vine-covered Lowry Hall.

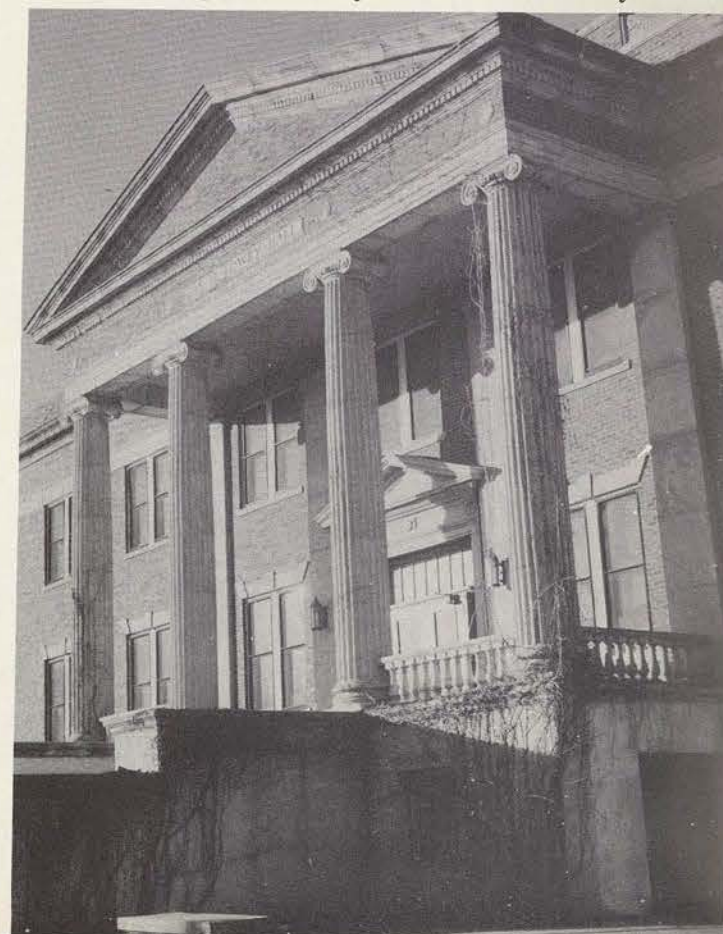

DORMITORIES



AUSTIN'S PRESIDENT, Rose Marie Myers, prepares to participate in one of the hall's regular Friday evening vesper services.



COFFEE BREAK is regular ritual for Mrs. Lydia Pattillo (left) and Austin girls, including house secretary Mary Ann Pierce.

AUSTIN HALL

SCRAPBOOK EDITING JOB goes to counselors, who collect clippings, pictures and cards for a record of dormitory activities. Left to right are Susan Wheat, Jane Watts, Lonnelle Lee, Darla Brooks and Alice Winkle.



ONE OF FRESHMAN STRONGHOLDS is Austin Hall, until two years ago an upperclassman dormitory. Increased enrollment of freshmen spread that class's domain to the hall.



DORMITORIES



FAMILIAR SIGHT in Sayers Hall is Lucy Jo Strawn, house president, at her sewing machine. The talented seamstress and able house leader hasn't tackled anything like a dormitory interior decoration project, however.



PATRONIZING THE SOFT DRINK MACHINE, Sayers counselors secure liquid refreshments to go with Sunday night snacks. The five (left to right) include Mikel Taylor, Rosanne Wiley, Roseanne Casey, Sara Jo Layne and Jonelle Rudisill.

sayers hall

"THURSDAY NIGHT" SIGN, being posted by Mrs. Gustavia Isdale, house director, and Betty Ward, secretary, reminds students of post-dinner, pre-date house meeting.



SAYERS HALL was used for several years as weekend lodging facilities for guests but was reopened for student residence again last year.



mid-term students

CLASSES

FRESHMEN

LINDA BAILEY
LILA BOCKER
KAY CARSON
SUE CARTER
BETTY CHADWICK

El Paso
Alvin
Houston
Houston
Houston



RUBY CORBIN
ANN DAQUIN
HERLINDA GARZA
CLEOTILDE GUTIERREZ
BARBARA KIESELBURG

Howe
Baton Rouge, La.
Premont
San Diego
Canutillo



NANCY MEEKS
BEN IRENE McDONOUGH
NANCY NAAS
ELINOR ROWE
ELIA VILLARREAL

Little Rock, Ark.
Orange
Mitchell, S. Dak.
Dallas
Corpus Christi



SOPHOMORES

BLANCO MARTINEZ
SYLVIA McALISTER
JUDITH McMILLIN

Rio Grande City
Midland
Macon, Mo.



JUNIORS

CLARA CHITWOOD
HARRIETT CULPEPPER
LILLIE VIOLET TUCKER

Denison
Dallas
DeWitt, Ark.



SENIORS

GRADUATE STUDENTS

JACKIE MADER
CELIA WIRZ

Wichita, Kans.
Mexico City, Mex., D. F.



VIRGINIA TELLER
FRANCES TREW

Sabine Pass
Etowah, Tenn.

GRADUATE STUDENTS

Mrs. Helen Afflerbach
Denton
Health, Physical Education and Recreation

Marguerite C. Barra
Denton
Textiles and Clothing

Carolyn Eaves
Denton
Library Science

Joyce Ann Faux
Denton
Health, Physical Education, and Recreation

Josefina Garcia
Denton
Dance and Related Arts

Lily Culvady
Denton
Nutrition

Mrs. Dorothea Harvey
Denton
Home Economics

Muriel Agnes Herbrand
Denton
Health, Physical Education and Recreation



Annequinn L. Allison
Fort Worth
Library Science

Mrs. LaRue Allison
Tyler
Home Economics Education

May Katherine Anderson
Midland
Library Science

Jean Rae Armistead
Dallas
Recreation Administration

Mrs. Frances Baker
Denton
Home Economics Education

Mrs. Marguerite Balentine
Denton
Guidance

Jung Hong Bay
Denton
Education

Constance L. Beach
Denton
English

Myrle Bonney
Denton
Library Science

June Boswell
Irving
Physical Education

Hazel Wren Bowen
Boyd
Elementary Education

Mrs. Ladell Boyd
Pleasanton
Home Economics Education

Mrs. Clova Bryson
Rochelle
Home Economics Education

Mrs. Doris Buck
Denton
English

Mrs. Joy Hall Buzlee
Dallas
Special Education

Willie Mae Caldwell
Dallas
Education

Helen Buck Campbell
Denton
Nutrition

Margaret Clarke
Denton
Speech Therapy

Mrs. Ethel Mae Cobb
Fort Worth
Education

Miriam Cooley
Dallas
Speech

Beverly Crenshaw
Denton
Nutrition

Frances K. Darden
Denton
English

Mrs. Lusline Daspit
McKinney
Home Economics Education

Mrs. Phoebe G. Denney
Palmer
Home Economics Education

Mrs. Gladys Dickinson
Star
Home Economics Education

Sister Agnes Ann Dobrowski
Alexandria, La.
Home Economics Education

Eunice Clara Dolson
Denton
English

Virginia K. Donham
Denton
Sociology

Mary Virginia Duck
Greenville
Physical Education

Delta Neuman Dungan
Denton
Home Economics Education

Mrs. Ruby Mae Easley
Chico
Elementary Education

Lela Mae Eaves
Denton
Speech

Nona Ruth Edwards
Graham
Physical Education

Mrs. Adris Elliott
Frisco
Home Economics Education

Mrs. Margaret Elliott
Edinburg
Home Economics Education

Carol Elskes
Dallas
Music Therapy

Olive C. Evans
Denton
Education

Regina Favale
Denton
Library Science

Roberta Forgy
Denton
Home Economics Education

Evangelina Fowler
Dallas
Education

Mrs. Cathryn Friend
Brownsville, Ohio
Home Economics Education

Mrs. Jackie B. Fuller
Denton
Education

Revelle Fullwood
Corpus Christi
Sociology

Verna Garrard
Dallas
Home Economics Education

Beth Garrett
Fort Worth
Home Economics

Mrs. Louise Gauthier
St. Martinville, La.
Home Economics Education

Mrs. Marion Gibbs
Marlin
Home Economics Education

Nel Skaggs Glasscock
Denton
Textiles Technology

Jacqueline Glickler
Houston
Physical Education

Mrs. Helen Singleton Going
Port Arthur
Home Economics Education

Jeanne Johnston Grimes
Dallas
Geography

Frances Hardy
Denton
Library Science

Ola Harmon
Durant, Okla.
Home Economics Education

Mary Wanda Harp
Luling
Home Economics

Mrs. Grace Hartwell
Dallas
English

Doris Mattie Hicks
Fort Arthur
Library Science

Kate Adele Hill
College Station
Home Economics Education

Mrs. Thelma Joan Hinman
Roswell, N. M.
Physical Education

Beryl Hixson
Canyon
Home Economics Education

Julia Ann Hobbs
Dallas
Business

Laura Lee Hudnall
Sherman
Education

Jewel Hunter
Hawkins
Education

Eleanor James
Marquez
English

Myrtle Jennings
Brownsville, Ohio
Home Economics Education

Mabel J. Jones
Eden
Home Economics Education

Vida Lee Jones
Fort Worth
Education

Sister Mary Liberta Jupe
San Antonio
Home Economics Education

Maxine Kamenitsa
Denton
Child Development



Venice Kelly
Fort Worth
Elementary Education

Jane Killingsworth
Denton
Library Science

Lois B. Knox
Denton
Library Science

Veda Knox
Arlington
Special Education

Velva Koebelan
Collinsville
Home Economics Education

Gladys Labruzzo
Dallas
Education

Yolanda Layfield
Denton
English

Lucy Leonard
Durant, Okla.
Home Economics

Eleanor Linthacum
Gainesville
Library Science

Mrs. Ruby J. Little
Marlin
Home Economics Education

Priscilla Lujan
Fort Arthur
Home Economics Education

Barbara Luther
Dallas
Home Economics Education

Patricia McClanahan
Denton
English

Dora McClure
Wylie
Education

Mary M. McCrory
Dallas
Nutrition

Marion McMurrey
Cold Springs
Home Economics Education

Annette Becker May
Denton
Health, Physical Education and Recreation

Mrs. Mattie Bea Medford
Marquez
Home Economics Education

Margaret B. Merkley
Kingsville
Foods and Nutrition

Mrs. Billie Mings
Tyler
Child Development

Gertie M. Mosaly
Fort Worth
Sociology

Mrs. Mary Murie Moses
Luling
Home Economics Education

Olga Faye Masch
Denton
Home Economics Education

Mrs. Eva Hatch Mark
Denton
English

Gladys Louise Maddocks
Denton
English

Hei-Gyoon Na
Denton
Drawing

Mrs. Bernice Stone Nicksick
Denton
Elementary Education

Martha Frances Nichols
Denton
English

Dorothy Gene O'Hara
Denton
Health, Physical Education and Recreation

Sylvia June Pelt
Dallas
Physical Education

Mrs. Lula Penton
Sherman
Home Economics Education

Mrs. Mary G. Pilgrim
Denton
Business

Frances H. Proffer
Denton
Home Economics

Rebecca C. Prunkard
Dallas
Education

Mary Lee Rabke
Denton
Health, Physical Education and Recreation

Virginia Martha Rawlins
Denton
English

Ivy Pearl Reber
Denton
Library Science

Alicia Willett Rich
Denton
Elementary Education

Ruth Richardson
Ruston, La.
Home Economics Education

Melbogene Ryan
Denton
Home Economics Education

Lois G. Salter
Zwalle, La.
Home Economics Education

Ophelia Sammons
Kingsville
Home Economics Education

Gloria Seamon
Denton
Dance

Dorothy Sills
Hearne
Home Economics Education

Mrs. Verna Faye Skinner
Merryville, La.
Home Economics Education

Eloise Hanna Smith
Denton
Recreational Therapy

GRADUATE STUDENTS

Soon Yung Hyun
Denton
Nutrition

Mrs. Betty Moore Jackson
Denton
Business

Mrs. Alpha Melton
Fort Worth
Home Economics Education

Josephine Marques
Denton
Clothing

Norma M. Rosequeta
Denton
Nutrition

Susan Stephenson
Denton
Dance

Marjorie O. TheBerg
Ranger
Library Science

Mrs. Martha Smith
Fort Worth
Home Economics Education

Norma Smith
Dallas
English

Mrs. Elaine Stahl
Denton
Special Education

Virginia Ann Stanley
Dallas
Speech

Mrs. Linda Irvine Strong
Denton
Elementary Education

Mary R. Taylor
Edmond, Okla.
Physical Education

Christeen Thomas
Denton
Speech

Mrs. Virginia Miller Thorton
Dallas
Home Economics Education

Nancy Tompkins
Denton
Library Science

Agnes C. Tramel
Denton
English

Marie Vuillemin
Denton
Textiles

Ruth H. Webb
Denton
Library Science

Mrs. Dorothy Wellborne
Searcy, Ark.
Home Economics Education

Mrs. Allena Westerman
San Angelo
Home Economics Education

Olive M. Whitten
Denton
English

Frances F. Williamson
Colbert, Okla.
Home Economics Education

Pauline Wisdom
Fort Worth
Education

Mrs. Lula Mae Wolfe
Antelope
Home Economics Education

Mrs. Lucile Stout Wood
Fort Worth
Education

Helen Worley
Amarillo
Home Economics Education

Mrs. Norwyn Worth
Carrollton
Special Education

Helen Wright
Denton
Art

Margaret Rose Wylie
Denton
Nutrition

Alice You-Lan Yao
Denton
Chemistry

Veneta Olney Young
Denton
Home Economics Education

GRADUATE SCHOOL

PRACTICAL NURSING



NURSING PROCEDURES, homemaking skills are included in the various phases of training. Kress students spend four months in classwork, eight in supervised experience in caring for hospital patients in area hospitals.



MRS. MARGARET
KIRKPATRICK
director



ATHRIA McELWREATH
instructor

kress foundation

In the year-long course for practical nursing, the Samuel H. Kress Foundation group prepares prospective practical nurses for duty in hospitals as bedside nurses, in homes for private care, or through visiting nurse programs. The Kress Foundation on the TSCW campus is nationally accredited by the National Association for Practical Nurses.

BERTA BOYER

MRS. LILLIE FAULKNER



NONA L. GRIFFITH

MARY K. GRUNES

MARGUERITE HACKETT



ERMA HALL

MRS. M. J. HASSELL

MARIE HOUSLEY



ALICE JORDAN

ALICE KERBOW

CALLIE MITCHELL



LEOLA SMITH

MILDRED SMITH

ANITA WARD



FEATURING FASHION

A YEN TO CAN-CAN in Paree is indicated by Lou Campbell.



TO SNAG A SHEIK in the East might be a desire of Carol Ford, as indicated by her sheath and turban.



BOND STREET and June Stillwell will get along fine with her dark cotton coat, blouse and skirt ensemble.



A CRAVING FOR SPAIN is reflected by Susan Wheat's exotic ensemble.



DUTCH TREAT in Holland could be the goal of Barbara Jo Nelson in her smock and slim pants.



DORCAS CAMPBELL'S WISH to blaze about Italy in a matching sports car is reproduced in this outfit.



fashion for foreign dreams

Creativeness in fashion design often reflect the desire to travel. These costumes, some of forty garments created by students for the Cone Mills design project, take their wearers on an imaginary cruise around the world.



"O COME LET US WORSHIP HIM . . ."

religious organizations

For every TSCW student is available in Denton a religious body of the same or similar sect that she came into the Faith with before college. Both the churches and student groups have as their purpose to help TSCW students mature spiritually during their college experience.

STUDENTS OF FOUR Christian denominations meet in observance of Universal Day of Prayer for Students, Feb. 17.



SPIRITUAL

baptist student union

Highlights in the BSU's program this year included the state Baptist Student Convention in Dallas in October; Missions Conference in Fort Worth; annual February banquet, and the election and installation of officers in March.

Officers are Bettye Shaw, president; Ester Gonzales, Emma Jean Dunlap, Mary Ann Pierce, vice-presidents; Lucy Jo Strawn, secretary; Joy Glendening, Selma Bartlett, Jo Brown, Betty Robinson, and Joyce Moody.



BAPTIST STUDENTS sing at a morning watch service emphasizing music.

methodist student movement

MSM activities and services include morning watch, general MSM meetings, bi-monthly communion services, Freshmen Fellowship, and participating in Denton Wesley Foundation deputations teams.

Officers are Gail Beagle, president; Trigg Jones, vice-president; Barbara Stobaugh, secretary; Linda Crawford, Martha Muller, Janice Hill, Jimmie Lightfoot, Kay Kemp, Chris Vega, Frances Knight, Marilyn Weathers, and Sherry Edens.



METHODIST STUDENTS enjoy a tasty supper before hearing an SMU seminary student speak at their weekly Chat 'n Chew meeting.

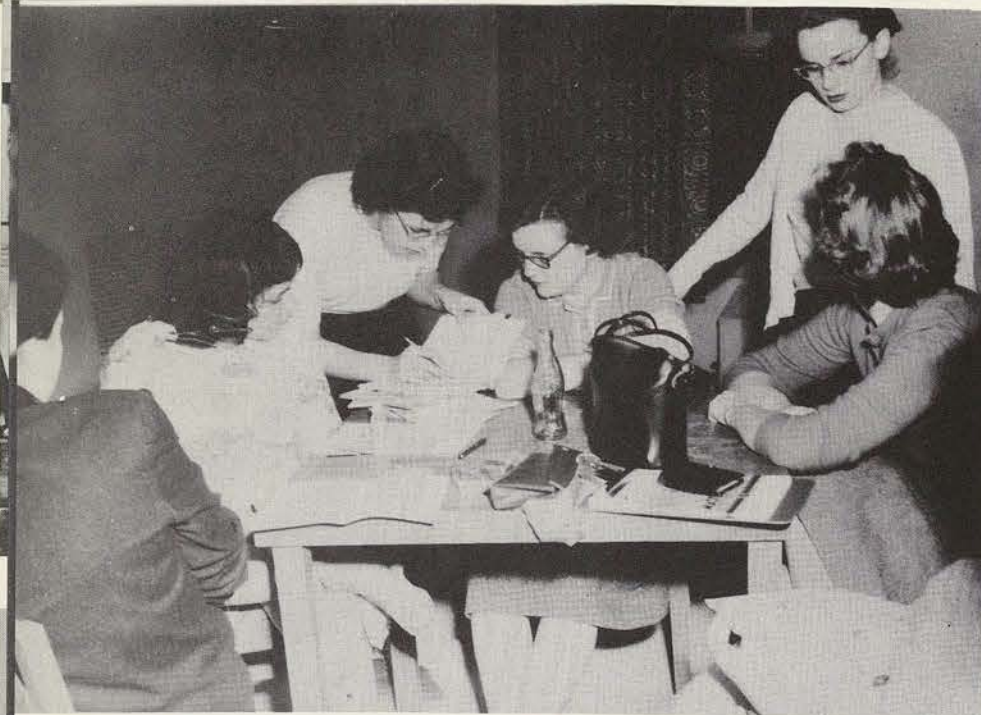

SPIRITUAL

newman club

Weekly meetings are held every Tuesday night at Newman Hall. Officers are Ann Lindemann, president; Barbara Gates, vice-president; Rita Hranitzky, secretary; Estela Carrera, treasurer; Grace O'Brien, historian, and Pat Legendre, reporter.

CATHOLIC STUDENTS get together to make final plans for going to the South Central Newman Club Province meeting in Amarillo.



presbyterian student association

Meetings are held Sunday and Wednesday nights with discussions on such topics as ecumenicity, race relations, and church merger.

TSCW officers are Jo Ann Wooten, vice-president; Lola Lyles, Christian faith commission chairman.

PSA MEMBERS talk over plans for the Ecumenical Student Christian Conference held March 8, 9, and 10 at A&M.



canterbury association

A meeting consisting of supper, evening prayer, and a program is held on Sunday nights. Communion services for TSCW Episcopalians are held in the Denton Civic Choir Boys School.

Highlight of the group's program this year was being host for the Southwestern Conference for Episcopal College Students, Feb. 15, 16 and 17. Beth Vernon is president of the group.

FATHER EMMETT WAITS lectures at a Wednesday night meeting of the Canterbury Association.

gamma delta lutheran fellowship

Lutheran students meet every Sunday night with a program including supper, business session and a speaker or panel.

TSCW officers are Mary Kay Seeman, secretary, and Lynn Burkhard, reporter.

LUTHERAN STUDENTS get together for an old-fashioned sing-song.



disciples student fellowship

Weekly meetings are held at their student center adjoining First Christian Church.

TSCW officers are Myrna Johnson, president; Marcia Rogers, secretary; Jeanie Pearce, Jane Crooker, and Janice Snowden, committee chairman.

DISCIPLES MEMBERS enjoy supper in a Denton family's home on a Sunday night.



hillel fellowship

Purpose of the group is to bring together students of the Jewish faith. Meetings feature out-of-town speakers.

Officers are Miriam Samet, president; Judy Minkin, vice-president; Ann Dickinson, secretary; Debby Slater, treasurer, and Zelma Goldstein, historian.

HILLEL FELLOWSHIP'S executive council has its monthly meeting in Hubbard Hall.



FEATURING FOLKS



MAN WITH ALL THE MAIL is TSCW postmaster George Weaver, who pacifies the anxiety and questions concerning "something in the box."



ON HIS WAY TO THE TOP is Carl Hill, Education Building elevator operator, who makes it pleasanter for students to avoid the hundreds of steps to the fourth floor.

familiar faces

PUB STANDBY is Jewell Starnes, manager of the Pub and UB fountains. She keeps her customers well supplied with rolls, coffee, and "800's."



BOOKROOM MANAGER, Lester Robertson, stocks supplies for students from textbooks to chewing gum.



FEATURING PLACES



HUBBARD HALL, the central dining unit, for students living in all dormitories other than the cooperative system, is a catacomb of dining, cooking and bakery facilities, a laundry and cleaning plant, and an arena theater.

. . . and familiar places

OLD PUB AND POST OFFICE received face-lifting this past year, with brick facing and porch construction. The building is central meeting point for all campus students.



index

Abat, Ruth Ann, 111, 284
 Abbott, Sally, 187, 264
 Abraham, Edna Hope, 95
 Ackert, Valerie, 284
 Adair, Caron, 284
 Adair, Sharon, 284
 Adams, Ann, 171, 284
 Adams, Kathryn, 193, 194, 284
 Adams, Phyllis, 264
 Adams, Venecia, 264
 Aday, Bettye, 105, 123, 184, 210, 220
 Addis, Carole, 284
 Aderhold, Miss Angeline, 148
 Adkins, Judy, 284
 Adkins, Nancy, 64, 189, 262, 264, 309, 318, 344, 347
 Adkison, Barbara, 284
 Afferbach, Helen, 220, 314
 Agosta, Patricia, 284
 Aker, Joan, 284
 Alford, Brownie, 9, 62, 63, 75, 95, 100, 103, 220
 Alford, Kathryn, 193, 194, 264
 Alford, Ouida, 264
 Alldredge, Katie, 21, 185, 220
 Allen, Alberta Ann, 111, 284
 Allen, Alice, 284
 Allen, Bernie Kay, 185, 252
 Allen, Helen, 211
 Alley, Betty June, 183, 191
 Amato, Carolyn, 57, 95, 104, 168, 192, 264
 Anderson, Dorothy, 220
 Anderson, Elizabeth, 220
 Anderson, Earlene, 284
 Anderson, Joy, 171, 264
 Anderson, Joyce, 54, 95, 100, 184, 252, 280
 Anderson, Judith, 220
 Anderson, Sandra, 284
 Anderson, Shirley Ann, 194, 284
 Anderson, Stella, 220
 Andrews, Janet, 284
 Anselin, Mary Lou, 14, 18, 32, 33, 41, 103, 187, 221
 Apodaca, Frances, 21, 191, 221
 Arbuthnot, Dr. Mabel, 135
 Archer, Beverly, 189, 264
 Armstrong, Jessie, 221
 Arredondo, Hilda, 252
 Arriaga, Maria Guadalupe, 189, 221

Artherton, Sharon, 284
 Ashburn, Dr. Andrew, 13, 143
 Ashburn, Carol, 355
 Ashby, Jessie, 211
 Ashcroft, Mrs. Chas. F., 209
 Atkinson, Margaret, 264
 Attneave, Dr. Carolyn L., 131
 Atwood, Patsy, 111, 113, 194, 284
 Aubuchon, Joyce, 264
 Aughtry, Nickie, 264
 Austin, Joyce, 284

Babcock, Nancy, 188, 264
 Babington, Jane, 284
 Babington, Judy, 100, 283, 284
 Bachofen, Caroline, 95, 284
 Bachofen, Eleanor, 20, 173, 188, 252
 Badolati, Ann, 1, 108, 110, 111, 175, 187, 250, 252, 349, 356
 Bailey, Linda, 52, 313
 Baird, Hertha, 193, 284
 Baker, Barbara Ann, 264
 Baker, Jane, 184, 252
 Baker, Harriet Avannah, 285
 Baker, Dr. Harold T., 137, 250
 Baker, Mrs. H. T., 250
 Baldridge, Carolyn, 264
 Balentine, Dr. Jack, 131
 Ballard, Alice, 95, 193, 285
 Ballinger, Artie Lou, 192
 Banks, Aileen, 264
 Barker, Beverly, 221
 Barnett, Barbara, 264
 Barnett, Rolene, 252
 Barnhart, Elizabeth, 194, 285
 Barra, Marguerite, 206
 Barreda, Amelia Virginia, 190, 252
 Barrera, Frances, 190, 193, 264
 Barrera, Romanita, 193, 285
 Barrientes, Mary Lou, 190, 193, 264
 Barth, Glenda, 194, 285
 Bartlett, Selma, 107, 189, 344
 Batchelor, Virginia, 285
 Battise, Ethelyn, 285
 Bauguss, Sue, 285
 Bayer, Mrs. Berta, 316
 Baylor, Judy, 187, 252
 Beach, Dr. Constance, 134, 211

Beagle, Gail, 23, 105, 108, 165, 252
 Beall, Jimmie, 264
 Beamer, Mary, 264
 Beard, Mary, 264
 Beathard, Mary Sue, 285
 Beaty, Carolynne, 285
 Beck, Brenda, 192, 221
 Becker, Gertrude, 40, 61, 95, 107, 187, 252, 260
 Becker, Grace Elaine, 9, 95, 100, 124, 187, 221
 Becker, Sarah, 252
 Bedinger, Celeste, 185, 221
 Beene, Gwen, 211
 Beken, Will Ann, 45, 95, 165, 187, 252, 260, 351
 Bell, Dorothy, 252
 Benbrook, Elizabeth, 171, 192, 252
 Bender, Gail, 22, 171, 192, 252
 Bennett, Barbara, 264
 Bennett, Mary June, 252
 Benny, Carolyn, 265
 Bernauer, Kathleen, 193
 Bernethy, Beverly, 285
 Bernhardt, Frances, 265
 Best, Dorene, 285
 Bibb, Wanda Sue, 285
 Bickley, Martha, 95, 265
 Bickley, Rita, 106, 171, 176, 191, 222
 Bird, Faith, 173, 222
 Birdwell, Judy, 285
 Bixby, Sally, 285
 Black, Annabelle, 222
 Black, Dr. E. Robert, 2-3, 32, 49, 65, 138
 Black, Sonia, 191, 216
 Blackmore, Carla Sue, 95, 285
 Blackwell, Jane, 252
 Blagg, Henry H., 113, 139
 Blakemore, Shirley, 104, 188, 219, 222
 Blankinship, Sandra, 265
 Blanton, Rev. Paul, 132
 Blocker, Lila, 313
 Blossom, Bette Sue, 95, 100, 282, 285
 Blythe, Ella Mae, 211
 Board, Betty, 47, 77, 252
 Boatwright, Mary Jo Ann, 105, 186, 265
 Bobbitt, Charlene, 265
 Boedeker, Joyce, 185, 265
 Boehringer, Dolores, 285
 Boerner, Genevieve, 194, 285
 Bogard, Elizabeth Ann, 63, 109, 189, 222

Bogue, Elizabeth, 285
 Boley, Jo Beth, 285
 Boley, Peggy, 285
 Bonham, Virginia, 285
 Bores, Judy, 21, 177, 222
 Borges, Theresa, 285
 Bosquez, Teresa, 95, 265
 Boswell, Era, 211
 Botkin, Clovis, 286
 Boucher, Martha, 56, 57, 95, 265
 Bouldin, Aldra, 286
 Bowles, Betty Clare, 286
 Bowne, Peggy Schmidt, 23, 163, 176, 192, 258
 Box, Bette Gene, 286
 Boyd, Deanna, 95, 286
 Boyd, Ellen, 169, 185, 194, 265
 Boyd Louise, 286
 Boyd, Robbie, 192, 222
 Bracker, Nan, 213, 222, 223
 Braden, Bette, 286
 Bradford, Annell, 222
 Bragg, Margaret Ann, 286
 Brakebill, Sue, 23, 166, 192, 252
 Branch, Phoebe, 252
 Brandon, Mrs. Oma, 211
 Branson, Cheryl, 286
 Brantley, Marjorie, 211
 Brazil, Hellon, 223
 Breazeale, Lucretia, 286
 Breever, Sara, 286
 Brenholtz, Bill, 113
 Brien, Margaret, 286
 Briggs, Mrs. Frances, 278
 Brinegar, Doris, 191
 Brisac, Miss Edith, 149
 Bristik, Maggie, 286
 Brittan, Nancy, 1, 95, 104, 108, 110, 111, 189, 252, 356
 Britton, Joyce, 186, 252
 Broecker, Patsy, 286
 Brooks, Darla, 38, 187, 265, 311
 Bround, Wanda, 286
 Brown, Barbara, 26, 27, 193, 286
 Brown, Carolou, 286
 Brown, Delores, 286
 Brown, Doris, 189, 194, 252
 Brown, Dorothy, 95, 286
 Brown, Jo Ann, 95, 189, 250, 253
 Brown, Martha Lou, 187, 265
 Brown, Nell, 173, 265
 Brown, Omilou, 265

Brown, Ruth, 32, 67
 Browne, Barbara, 38, 286
 Brownlow, Shirley Ann, 22, 100, 108, 111, 117, 179, 188, 223
 Brundick, Athene, 194
 Brunner, Lois, 286
 Brunner, Marianne, 286
 Bryan, Delores, 286
 Bryan, Earl C., 138
 Bryan, Jo, 265, 278
 Bryson, Beverly, 191, 223
 Buchanan, Mary Louise, 265
 Buck, Barbara, 265
 Buck, Mrs. Doris, 134
 Bucklew, Miss Reba, 142
 Bull, Mrs. Dorothy, 253
 Bundick, Athene, 287
 Burden, Geraldine, 287
 Burford, Marilou, 193, 265
 Burke, Sue, 287
 Burkhart, Willouise, 185
 Burks, Nancy, 95, 265
 Burleson, Diane, 192, 265
 Burnett, Charlotte, 265
 Burnett, LaVeale, 223
 Burne, Patricia Irene, 223
 Burnside, Bette Claire, 223
 Burrell, Jona Lea, 265
 Butler, Denise, 287

 Cabello, Alicia, 265
 Cadena, Josefa, 287
 Cagle, Gerri, 287
 Cain, Rubyetta Easterling, 21, 40, 163, 173, 192, 254
 Caldwell, Charlotte, 223
 Caldwell, Olive, 287
 Calhoun, Frances, 287
 Campbell, Dorcas, 186, 265, 317
 Campbell, Lou, 59, 95, 96, 174, 192, 224, 317
 Campbell, Miss Mary, 77, 151
 Campbell, Wilburine, 104, 178, 191, 194, 253
 Canas, Berta, 253
 Cannon, Marilyn, 253
 Cantu, Maria Luisa, 253
 Cantu, Maria Raquel, 287
 Capps, Beverly, 287
 Carleton, Rosemary, 189, 265, 280
 Carlisle, Marian, 287
 Carpenter, Patricia, 180, 224, 248

Carper, Barbara, 266
 Carr, Daisy Mae, 194, 287
 Carrera, Estela, 21, 190, 253
 Carroll, Jacquelyn, 194, 287
 Carson, Kay, 52, 77, 313
 Carswell, Mary Ann, 21, 192, 194, 253
 Carter, Beverly, 183, 191, 224
 Carter, Eloise, 287
 Carter, Jan, 266
 Carter, Joyce, 253
 Carter, Julie, 174, 175, 224
 Carter, Mary Lou, 253
 Carter, Sarah, 193, 287
 Carter, Sue, 313
 Caruthers, Sandra, 287
 Carvill, Frances, 224
 Casas, Ernestina, 253
 Casas, Lucila, 185, 193, 266
 Case, Joan Alice, 224
 Case, Karen Sue, 309
 Case, Lajan, 287
 Casey, Rosanne, 188, 266, 312
 Casey, Judy, 287
 Cassiff, Bobbie, 287
 Caster, Miss Bethel, 64
 Castillon, Sylvia, 224
 Cavazos, Alicia, 190, 253
 Cavazos, Elma, 253
 Cavender, Marilyn, 266
 C'de Baca, Velma, 287
 Chaddock, Milinda, 287
 Chadwick, Betty, 313
 Chamberlain, Beverly Ann, 287
 Chamberlain, Jo Gayle, 213, 266
 Chambers, Alice, 266
 Chambers, Robert W., 139
 Champion, Mary Sue, 253
 Chaney, Anne, 266
 Chapa, Clelia, 190, 266
 Chappell, Nancy, 287
 Chase, Margaret, 169
 Chelius, Marilyn, 266
 Cherry, Martha, 95, 287
 Cheves, Rita, 21, 112, 164, 190, 193, 253
 Ching, Louisa, 288
 Chisholm, Martha, 95, 104, 165, 187, 266, 310
 Chisum, Carmel, 194, 288
 Chitwood, Clara, 313
 Christensen, Sibby, 1, 18, 63, 100, 109, 110, 126, 175, 189, 225, 356
 Christian, Mary, 165, 225

Christiancy, Carroll Lee, 185, 266
 Chu, Eleanor, 288
 Church, Herbert, 113
 Church, Weldon, 113
 Claborn, Verna Lou, 266
 Clapp, Rebecca, 27, 288
 Clardy, Lenda, 288
 Clark, Anne, 193, 288
 Clark, Betty, 288
 Clark, Mary Faye, 288
 Clarke, Adeline, 288
 Cloninger, Janette, 266
 Cobb, Judy, 288
 Cobb, Nancy, 193, 288
 Cockburn, Hollace, 288
 Cockrill, Corinne, 211
 Coco, Lucy Jo, 266
 Coerver, Carol, 288
 Coffee, R. H., 209
 Cohen, Cynthia, 193, 194, 288
 Cohen, Dianne, 288
 Colchado, Concepcion, 225
 Coleman, Alice, 32, 94, 181, 225
 Collins, Carole, 193, 194, 288
 Collins, Patsy, 266
 Comeaux, Carol, 191, 266
 Condron, Tommye, 266
 Connellan, Rev. Thomas, 132
 Conner, Bobbie, 288
 Cook, Eleanor, 266
 Cook, Jo Ann, 288
 Cook, Judy, 95, 288
 Cook, Martha, 253
 Cook, Melita, 266
 Cookston, Gloria, 288
 Cooper, Ann, 266
 Cooper, Martha, 266
 Cooper, Mary Helen, 266
 Copeland, Joyce, 105, 194, 266
 Copenhagen, E' Lane, 267
 Copp, Sandra, 211
 Corbett, Paula, 288
 Corbin, Margaret, 288
 Corbin, Ruby, 193, 313
 Cormack, Eunice, 208
 Cormier, Waldine, 253
 Cornish, Lucille, 267
 Corpron, Miss Carlotta, 149
 Cowan, Travis, 288
 Cowart, Jacquelyn, 288

Cox, Dorothy Ann, 289
 Cozby, Betty, 289
 Craft, Betty, 193
 Cragin, Ann, 95, 267
 Crank, Sandra, 193
 Cravens, Patsy Gail, 191, 225
 Crawford, Linda, 92, 94, 100, 104, 123, 174, 187, 225
 Crawford, Mary Ann, 191, 253
 Crawford, Mary Lou, 289
 Creed, Beth, 289
 Crisjohn, Dawn, 18, 44, 72, 103, 187, 253
 Crockett, Mary Ann, 95, 280
 Crooker, Jane, 289
 Cross, Marie, 211
 Cross, Shirley, 267
 Crossett, Cissy, 289
 Crouch, Georgia, 289
 Crouse, Judy, 289
 Crull, Beverly, 20, 23, 106, 166, 192, 253
 Crump, Alicia, 21, 23, 122, 166, 177, 186, 225
 Crumpler, Helen, 211
 Crye, Marie, 267
 Cudd, Cathryn, 193, 267
 Culbreath, Mary Louise, 267
 Culpepper, Harriett, 313
 Cummings, Anna Don, 289
 Cummings, Evelyn, 289
 Curlee, Dr. Joan, 141

 Dalby, Linda, 289
 Dampman, Barbara, 289
 Daniel, Jackie, 192, 253
 Daniels, Jeannine, 225
 Daquin, Ann, 313
 Darby, Julie, 267
 Darden, Dr. Frances K., 134
 Davidson, Jane, 289
 Davidson, Mary, 267
 Davies, Diane, 267
 Davis, Dr. Ethelyn, 142
 Davis, Gwen, 289
 Davis, Marilyn, 289
 Davis, Mary Louisa, 289
 Davis, Murlene, 253
 Davis, Nancy Allan, 108, 111, 226, 318
 Dean, Rose, 167, 192, 267
 Deason, Graham, 209
 Deaux, Joyce, 108, 253
 Decker, Ann, 289

Decker, Virginia, 289
 De Coligny, Mrs. Marion, 131
 De Cordova, Mrs. Frances, 146
 Deen, Mrs. Edgar, 209
 Deering, Betty Nell, 289
 Deering, Denise, 267
 Deevers, Patricia, 289
 DeFore, Sandra, 38, 113, 289
 DeForest, Amber, 95, 188, 278
 de la Garza, Angelina, 178, 194, 253
 DeLarot, Anna Marie, 253, 260
 DeLay, Patricia, 189, 254
 De Leon, Nevolena, 289
 Delleney, Miss Marie, 149
 DeLoach, Carol, 192, 216, 254
 DeLong, Carol, 289
 DeMoney, Marlene, 105, 226
 Denman, Mrs. Adline, 192, 211, 248
 Derrington, Vanessa, 211
 Dexheimer, Charlene, 289
 Dibowski, Jean, 267
 Dickerson, Claudette, 290
 Dickinson, Ann, 38, 100, 105, 187, 193, 267, 279
 Dieterich, Nancy, 92, 95, 164, 226, 248
 Dillard, Portia, 290
 Dillon, Dr. Evelyn K., 151
 Dilworth, Judith, 290
 Dippel, Evelyn, 191, 267
 Dixon, Betty, 290
 Dixon, Genevieve, 206
 Dodson, Diane, 290
 Dollinger, Artie Lee, 267
 Dolson, Miss Eunice, 134
 Donaldson, Phillis, 184, 290
 Donley, Carolyn, 290
 Dorman, Laquita, 267
 Doughty, Margaret, 254
 Douglas, Nancy George, 108
 Downs, Mary Beth, 290
 Drake, Doris Evelyn, 95, 168, 186, 267
 Duffie, Joy Beth, 111, 290
 Duggan, Dr. Anne Schley, 66, 77, 151, 205
 Duggan, Mrs. Leona, 72
 Duncan, Margaret, 16, 181, 192, 254
 Dunlap, Emma Jean, 162, 186, 226, 319
 Dunn, Janet, 267
 Dunn, Vivian, 290, 216
 Dupree, Billie Ruth, 193, 290
 Durgin, Janne May, 191, 267

Dyer, Margaret, 16, 65, 85, 95, 102, 187, 254

Eagan, Carole, 162, 290
 Eargle, Pauline, 226
 Eason, Betty Lou, 290
 Easterling, Yvonne, 290
 Eaves, Carolyn, 206
 Eberly, Dr. J. Wilgus, 148
 Edens, Sherry, 290
 Edmonson, Mary, 267
 Edwards, Jo, 193, 290
 Edwards, Sara, 290
 Edwards, Mrs. Sara Jane, 131
 Eichman, LaRhue, 267
 Elkins, Carole, 290
 Ellington, Carol, 290
 Elliott, Phynila, 103, 104, 164, 187, 254
 Ellis, James, 113
 Ellis, Jane, 22, 82, 95, 104, 192, 226, 248
 Elrod, Carole, 254
 Emerson, Francis W., 25, 58, 204
 Espeset, Kay, 194, 290
 Espinosa, Cecilia, 254
 Essary, Carolyn, 194
 Essex, Corita, 165, 186, 254, 260
 Evans, Kennedy, 211
 Evans, Reese Ann, 290

Fairley, Lynda Gayle, 290
 Faith, Lucille, 290
 Falcon, Obdulia, 290
 Fanon, Annette, 267
 Farley, Elizabeth, 185, 268
 Farmer, Rosa Belle, 226
 Farrar, Sue, 192, 226
 Faulkner, Mrs. Lillie, 316
 Faulkner, Miss Maurine, 135, 189
 Fawver, Glenna, 291
 Fazli, Ed, 135
 Feagles, Cheryl, 193, 291
 Fenton, Linda, 227
 Ferguson, Margaret, 291
 Ferguson, Pat, 291
 Ferrantello, Leah, 291
 Fielder, Leah Rae, 95, 267
 Fielder, Rowena, 95, 268
 Fields, Aneita, 291
 Findley, Mary Coral, 15, 40, 68, 162, 189, 254, 355
 Finley, Mrs. Mae, 155
 Fish, Laura Jane, 291

Fitscher, Jeannine, 291
 Flanagan, Gail, 63, 108, 111, 166, 179, 192, 227, 248
 Fleming, Ann, 194, 291
 Fleming, Mary Anne, 227
 Fleming, Mary Glen, 173, 268, 309
 Fleming, Sharon, 254
 Fletcher, Judy Kay, 95, 291
 Flores, Evelyn, 227
 Flores, Josefa, 268
 Flores, Linda, 268
 Floyd, Dora, 211
 Floyd, Kathleen, 254
 Fondren, Peggy, 103, 177, 189, 227
 Ford, Carol, 59, 64, 254, 317
 Ford, Gerry Lou, 46, 49, 95, 191, 194, 268
 Ford, Melba Jo, 254
 Forester, Jeannine, 291
 Forney, Dianne, 391
 Fortner, Ann, 57, 100, 189, 268, 309
 Foster, Joanne, 23, 254
 Foster, Nancy, 194
 Fowler, Charlotte Boyd, 192, 227
 Fowler, Janice Deon, 88, 95, 291
 Fowlkes, Helen Jane, 291
 Francis, Barbara Jean, 116, 177, 227
 Frandolig, Mary Gene, 268
 Frandsen, Gail, 194, 268
 Frandsen, Judy, 32, 67, 171, 227
 Franke, Miss Gesine, 155
 Franklin, Pope, 291
 Franklin, Marlene, 268, 279
 French, Ann, 291
 Friley, Rosemary, 291
 Frnka, Shirley, 291
 Fry, Reba, 211
 Fry, Sidney Sue, 211
 Fudge, Hope, 268
 Fuller, Judy, 291

Gallaher, Joan, 291
 Galloway, Juarena, 291
 Garcia, Amanda, 190, 268
 Garcia, Cristina, 193, 268
 Garcia, Elisa, 193
 Garcia, Josephina, 151
 Garcia, Minerva, 254
 Garcia, Olivia, 228
 Garcia, Udelia, 190, 254
 Garcia, Viola, 291
 Garcia, Yola, 193, 352

Gardner, Ann, 291
 Garza, Consuelo, 254
 Garza, Connie, 228
 Garza, Elia, 193, 194, 228
 Garza, Herlinda, 313
 Garza, Margie, 12, 191, 228
 Garza, Sylvia, 193, 228
 Gastauer, Sue, 291
 Gates, Barbara, 268, 320
 Gaughan, Pat, 61, 103, 187
 Gay, Sue, 292
 Gayle, Joan, 56, 192, 268
 Gehring, Margaret, 292
 Gayle, Joan, 56, 192, 268
 Gehring, Margaret, 292
 Gemmell, Lynn, 168, 268
 Gentle, Phyllis, 268
 Gerdis, Barbara, 292
 Geron, Cary Ann, 292
 Gibson, Gertrude, 203
 Gibson, Sonja, 194, 292
 Gilbert, Cecelia, 292
 Gilbert, Gail, 73, 103, 188, 268
 Gilbert, Pat, 292
 Gilcoatt, Shirley, 228
 Glendening, Joy, 268
 Goforth, Sue Nell, 254
 Gohmert, Janice, 186, 254
 Goldstein, Zelma, 292
 Golladay, Barbara, 292
 Gomez, Christella, 292
 Gonzales, Alicia, 193
 Gonzales, Ester, 167, 228
 Gonzales, Ofira, 183, 191, 229
 Gonzalez, Adele, 292
 Gonzalez, Imelda, 292
 Gonzalez, Lupe, 254
 Good, Jeanne, 268
 Goode, Barbara, 254, 345
 Goode, Sarah, 279
 Goodnight, Barbara, 292
 Goodnight, Jane, 1, 110, 164, 254, 356
 Goolsby, Carole, 95, 186, 254
 Gossett, Ed, 209
 Gould, Helen, 171, 186
 Gould, Virginia, 268
 Gower, Marilyn, 73
 Graham, Mary Louise, 186, 268
 Grainger, Marion, 229
 Grantham, Deelia, 292
 Graves, Mary Ann, 40, 187, 255

Gravley, Perrijo, 95
 Green, Shirley, 95, 192, 268
 Greenfield, Barbara, 185, 216, 269
 Griffin, Nancy, 13, 255
 Griffith, Mrs. Nona, 316
 Grimes, Mrs. Mary, 316
 Grimmett, Yvonne, 164, 174, 229
 Griner, Gretchen, 112, 163, 229
 Griswell, Roberta, 191, 269
 Gross, Pansy, 269
 Grover, Alyce, 292
 Grymes, Joyce, 292
 Guerra, Berta, 167, 183, 255, 319
 Guerra, Blanca, 229
 Guerra, Jane, 292
 Guibault, Helen, 292
 Guinn, Denise, 202
 Guinn, Diane, 202
 Guinn, John, Jr., 202
 Guinn, Mrs. John A., 202
 Guinn, Dr. John A., 19, 66, 94-95, 202, 209
 Gulvady, Lily, 292
 Gumert, Shirley Yancey, 229
 Guthrie, Lynn, 292
 Guthrie, Mary, 292
 Gutierrez, Cleotilde, 313
 Guzman, Shirley, 352

Haak, Shirley, 194, 292
 Hackbardt, Rose Marie, 194
 Hackett, Mrs. Marguerite, 316
 Hackmuth, Kay, 292
 Hadley, Miss Florence, 155
 Haedge, Rosemary, 292
 Hagedorn, Jean, 67, 100, 117, 229
 Hagerman, Eloise, 107, 269
 Hagler, Mary, 292
 Haisler, Rosemary, 292
 Hale, Lucy Ann, 190, 255
 Hall, Mrs. Erma, 316
 Hall, Georgine, 78, 229
 Hall, Patsy, 269
 Hall, Peggy, 269
 Hallford, Mrs. Jeanne, 155
 Hamilton, Carol, 72, 230
 Hamilton, Miss Viola, 136
 Hammond, Miss Bertie, 64, 73, 151
 Hampe, Sue, 22, 24, 47, 51, 92, 94, 100, 105, 127, 188, 230
 Hamrick, Joan, 293
 Hand, Mary, 293

Hansen, Sharon, 293
 Hansen, Sherrill, 194, 293
 Harden, Sue, 269
 Hardin, Lynne, 293
 Harding, Mrs. G. L., 131
 Harding, Mary Joyce, 230
 Hargrave, Myra, 293
 Harkins, William F., 208
 Harlan, Patricia, 193
 Harral, Marian, 194, 293
 Harris, Delores Anne, 293
 Harris, Lynette, 38, 194, 293
 Harris, Maxine, 269
 Harrison, Sarah, 163, 186, 230, 319
 Hart, Mary, 21, 54, 187, 255
 Harustak, Ilenae, 293
 Harvey, Mrs. Dorothy, 206
 Harvey, Lenora, 293
 Hassell, Mrs. M. J., 316
 Hatinger, Gaye, 62, 169, 173, 192, 194, 269, 309
 Haubold, Monty Sue, 180
 Havens, LaVillas, 269, 310, 353
 Hazlewood, Mrs. John, 209
 Headrick, Norma, 58, 103, 255
 Hearne, Eugenia, 20, 185, 230
 Heath, Lelani, 25
 Heckman, Yvonna, 293
 Heer, Rose Marie, 104, 185, 230
 Helm, Juanita, 112, 255
 Helpert, Margaret, 105, 191, 194, 269
 Hemmi, Charlene, 293
 Henderson, Gail, 194, 269
 Henderson, Susan, 293
 Henkhaus, La Verne, 189, 269
 Henley, Linda, 293
 Herbrand, Muriel, 151
 Herivel, Barbara, 95
 Hermansen, Karen, 269
 Herold, Nancy, 105, 293
 Herrera, Francisca, 193
 Herrera, Toni, 293
 Herring, Phyllis, 293
 Hewett, Jacqueline, 194, 293
 Hickman, Bera, 293
 Hicks, Mary Lou, 293
 Hiett, Margaret, 293
 Hiett, Nita, 230
 Higginbotham, Jean, 269
 Higgins, Dr. Robert W., 283
 Higgins, Mrs. R. W., 283

Higgins, Wynelle, 184
 Hilario, Juanita, 230
 Hill, Carl, 211, 322
 Hill, Janice, 95, 189, 269, 309
 Hill, Jeanne, 18, 27, 293
 Hill, Joanne, 193, 293
 Hill, Jo Lynn, 294
 Hill, Norma, 231
 Hill, Victoria, 174, 188, 231
 Hineman, Martha, 180, 192, 255, 346
 Hobbs, Julia Ann, 133
 Hobdy, Donna, 111, 113, 294
 Hoggard, Lynn, 294
 Hogue, Bette, 111, 176, 269
 Holland, Eleanor, 185, 231
 Holley, Carolyn, 170, 255
 Hood, Junean, 269
 Hooser, Ann, 231
 Horne, Jeannette, 294
 House, Barbara, 193, 269
 House, Glenda, 294
 Housley, Mrs. Marie, 316
 Houston, Reagan III, 209
 Houston, Ressa, 269
 Howe, Beverly, 269
 Howell, Patricia, 194, 294
 Hranitzky, Rita Mae, 95
 Hubbard, Susan, 49, 57, 95, 103, 184, 192, 269
 Hubbell, Nancy, 17, 44, 45, 103, 174, 231
 Hudson, Barbara, 49, 188, 352, 255
 Hudson, Mary Lynn, 294
 Huffaker, Carol, 294
 Hufford, Dr. Mary, 204
 Hulme, Olga, 231
 Hulsey, Joyce, 231
 Hulstrom, Lois, 294
 Humphries, Dixie, 294
 Humphries, Gloria, 193, 294
 Humphries, Joan, 192, 216, 231
 Huneycutt, Janice, 294
 Hunt, Leta, 179
 Hunter, Sybil, 294
 Hurlburt, Pat, 72, 189, 232
 Hutchings, Mary, 269
 Hyun, Soon Yong, 315

Ibarra, Ana Maria, 193
 Impson, Carol, 294
 Inmon, Jane, 294
 Irvin, Suzanne, 187, 270

Irwin, Ann, 255
 Irwin, Judy, 294
 Isaacs, Bonnie, 64, 103, 187, 232
 Isdale, Mrs. Gustavia, 211, 312
 Ivey, Alice, 194, 294
 Ivy, Melinda, 294

Jackson, Ann, 10, 294
 Jackson, Barbara, 193
 Jackson, Mrs. Betty, 211
 Jackson, Carolyn, 191, 270
 Jackson, Janice, 280
 Jackson, Lasca, 255
 Jacobs, Ann, 270
 James, Dr. Eleanor, 134
 James, Margaret, 193, 294
 Jeanes, Donna, 193
 Jeffers, Linda, 294
 Jenison, Dr. Elsie S., 133
 Jenkins, Mary Nell, 211
 Jimenez, Cidelia, 193
 Jinkins, Barbara, 105, 294
 Johnson, Alice, 185, 232
 Johnson, Barbara, 14, 21, 192, 255, 343
 Johnson, Jane, 32, 255
 Johnson, June, 294
 Johnson, Katie, 191
 Johnson, Mary Jo, 232
 Johnson, May Nell, 73, 270
 Johnson, Myrna, 105, 194, 270
 Johnson, Pat, 255
 Johnston, Georgia Fae, 95
 Johnston, Marian, 294
 Jolley, J. T., 209
 Jolly, Peggy, 191, 270
 Jones, Beverly Ann, 95, 100, 127, 232, 346
 Jones, Claire, 270
 Jones, Diana, 193, 295
 Jones, Eleanor Trigg, 64, 82, 92, 95, 100, 164, 187, 232, 248
 Jones, Elsie, 295
 Jones, Harriet, 194, 295
 Jones, Jackie, 185, 270
 Jones, Mrs. John T., Jr., 209
 Jones, Marion, 255
 Jones, Mary Lu, 295
 Jones, Millie, 191, 255, 279
 Jones, Sally, 255
 Jones, Sarah, 191
 Jordan, Mrs. Alice, 316
 Jordan, Martha Kate, 295

Jordan, Virginia Lee, 270
 Jordan, Edson, 145
 Jue, Anna
 Kane, Kay, 295
 Karnes, Margaret, 295
 Kearns, Lula, 211
 Keaton, Anne, 194, 295
 Keefer, Peggy, 295
 Keesee, Miss Elizabeth, 135
 Keith, Jeri Kay, 52, 77, 95, 295
 Kelley, Linda, 194, 295
 Kelley, Mary Elizabeth, 270
 Kelly, Helen, 19, 190, 255
 Kemp, Kay, 186, 255
 Kemp, Mary, 295
 Kendrick, John Murray, 133, 219
 Kendrick, Mrs. J. M., 219
 Kennard, Miss Eva Marie, 132, 319
 Kerbow, Mrs. Alice, 316
 Keyes, Dr. Fenton, 12, 25, 204, 209
 Kieselburg, Barbara, 313
 Killeen, Renne, 295
 King, Carol, 295
 King, Thetis Ann, 95, 295
 Kingsley, Suzanne, 41, 119, 171, 179, 232
 Kinnard, Barbara, 167, 175, 232, 280
 Kiper, Marilyn, 296
 Kirk, Doreen, 48, 62, 188, 255, 260
 Kirkpatrick, Carolyn, 184
 Kirkpatrick, Kathryn, 193, 295
 Kirkpatrick, Mrs. Margaret, 316
 Kittrell, Virginia, 270
 Klein, Glenda Jane, 17, 56, 57, 95, 100, 195, 270
 Klein, Monroe, 113
 Knibbe, Sandra, 295
 Knight, Frances, 270
 Knight, Mary, 77, 295
 Knopp, Shirlene, 195, 295
 Knott, Doris, 211
 Knudson, Carolyn, 64, 295
 Kojis, Cecilia, 295
 Kokernot, Karol, 295
 Kost, Nancy, 105, 189, 270
 Kreuz, Loretta, 146
 Krohn, Pat, 193, 295
 Kurke, Mary Ann, 270
 Kulhanek, Betty Jo, 296
 Kunkel, Pat, 270, 279
 Kyle, Judy, 283

Labruzzo, Jo, 19, 187, 255
 Lacy, Virginia, 296
 Lakey, Carolyn, 296
 Lamb, Georgia, 296
 Lamberth, Barbara, 296
 Landiss, Carolyn, 162, 182, 255
 Landriault, Marie, 296
 Lane, Sara, 270
 Langley, Sandra, 296
 Larkin, Luanne, 296
 LaRue, L. L., 22, 207
 LaRue, Mrs. L. L., 22
 Lasater, Peggy, 232
 LaSelle, Miss Dorothy, 149
 Lash, Mary, 296
 Latimer, Nancy, 233
 Laurel, Imelda, 17, 296
 Lawson, Joyce, 73, 95, 103, 188, 270
 Layne, Sara Jo, 312
 Leach, Andrea, 296, 347
 LeBlanc, Dian, 296
 LeBleu, Betsy, 95, 296
 Lee, Lonnelle, 95, 183, 187, 270, 311
 Lee, Mary, 73, 78, 103, 233
 Lee, Sarah, 89, 296
 Lee, Sung Suk, 167, 256
 Legendre, Patricia, 296
 Leggett, Gloria, 169
 Leister, Christine, 233
 Leister, Ellen Jane, 95, 296
 Leister, Norma Claire, 11, 28, 65, 66, 93, 94-95, 171, 180, 256, 348
 Lemmon, Thetis, 149
 Leong, Arlene, 233, 355
 Lester, Joan, 296
 Lester, Sarah, 167, 184, 270
 Leue, Dr. William H., 131
 Leung, Eva, 270
 LeVack, Joan, 195, 296
 Levering, Bette, 169, 270, 280
 Levesque, Mary Ann, 296
 Lewallen, Carolyn, 296
 Lewis, Carolyn, 296
 Lightfoot, Jimmie, 162, 192, 270, 309
 Lindemann, Ann, 174, 188, 256, 320
 Lindsey, Gentiliska, 95, 193, 296
 Lindsey, Geannene, 296
 Lindsey, Miretta, 297
 Lisano, Gloria, 270
 Little, Lowell, 59, 148, 195
 Lock, Billie Jean, 297

Lockhead, Dr. Jewell, 131
 Logan, Jolene, 397
 Longhofer, Judy, 95, 270
 Loomis, Kenneth B., 149, 205
 Loomis, Pat, 297
 Lopez, Lucile, 233
 Lopez, Olga, 297
 Lorenzana, Lilia, 270
 Lucas, Peggy, 270
 Ludeman, Dr. Helen, 283
 Ludwig, Warren, 211
 Lummas, Miss Ola, 211, 309
 Lunsford, Mary Kay, 297
 Luther, Miss Barbara, 155
 Lyles, Lola Lynn, 95, 105, 256, 354
 Lynch, Davilla, 233
 Lyons, Nancy, 297

Mace, Carolyn, 297
 Mack, Dr. Pauline Beery, 206
 MacKenzie, Judy, 297
 MacNeal, Miss Vera, 148
 MacNeill, Barbara, 270
 Maddocks, Dr. Gladys, 134
 Mader, Jacquelyn, 72, 313
 Madrid, Alicia, 104, 190, 233
 Madson, Mary Ellen, 193, 195, 297
 Magee, Mrs. Katherine, 102, 151
 Magurean, Betty, 195, 297
 Mahan, Sue, 270
 Malloy, Miss Martha, 155
 Malooly, Jo, 270
 Maner, Glenda, 297
 Mann, Sharon, 297
 Mann, Sue, 178, 191, 195, 256, 260
 Mansfield, Barbara, 164, 189, 234
 Mansfield, Beth, 297
 Marinelli, Anna, 146
 Mark, Mrs. Eva, 134
 Marques, Miss Josephine, 206
 Marshall, Martha, 192, 271, 309
 Marshall, Pauline, 95, 271
 Marston, Billie, 271
 Marston, Jean, 185
 Martin, Diane, 271
 Martin, Ginger, 297
 Martin, Lou Ann, 297
 Martinez, Blanca, 313

Martinez, Francisca, 271
 Martinez, Gregoria, 234
 Martinez, Jo Elda, 271
 Masters, Sylvia, 195, 297
 Mathis, Nelda, 54, 72, 103, 195, 256
 Matson, Natasha, 103
 Matthews, Sherron, 271
 Maxcy, Dr. Mabel, 149
 Maxwell, Okie, 297
 Maxwell, Susan, 271, 278
 Mayes, Mary Jane, 271
 Maynard, Blanch, 195, 256
 Mayo, Geve, 297
 Mays, Allena, 297
 McAlister, Sylvia, 95, 313
 McAnnally, Lyndell, 298
 McAtee, Janis, 298
 McBee, Mary Lou, 95, 256
 McCabe, Dolores, 299
 McCarter, Bobbye, 256
 McCarty, Elizabeth, 216, 299
 McClain, Nancy, 44, 103, 235
 McClanahan, Miss Patricia, 133, 190
 McClenahan, Dorothy, 12, 28, 170, 187, 235
 McClenahan, Marjorie, 299
 McCollum, Carolyn, 299
 McConnell, Mary Ann, 116, 187, 236
 McCoy, Miss Teresa, 145
 McCullough, Jeanne, 236
 McDaniel, Dorothy, 272
 McDaniel, Jeannette, 299
 McDonald, Doris Jill, 272
 McDonald, Evelyn, 299
 McDonough, Ben Irene, 195, 313
 McEldowney, Jaan, 95, 299
 McEldowney, Joan, 100, 283, 299
 McElhanon, Patsy, 299
 McFarland, Carolyn, 185, 272
 McGregor, Judy, 299
 McKay, Elaine, 256
 McKay, Frances, 299
 McKay, Kim, 299
 McKay, Rebecca, 299
 McKee, Virginia, 272
 McLaren, Jean, 299
 McLemore, Betty, 272
 McMahan, Barbara, 299

McMahon, Mary, 299
 McMenamy, Ouida, 299
 McMillin, Judy, 57, 64, 91, 104, 191, 313
 McMurray, Patty, 299
 McMurrian, Harriett, 299
 McNeill, Barbara, 185
 McNeill, Catherine, 299
 Meade, Martha, 256, 350
 Meador, Joyce, 104, 234
 Meador, Lucie, 297
 Mecay, Dr. William, 283
 Medford, Sarah, 95, 271
 Medina, Elsa, 191, 256
 Medina, Minerva, 256
 Mejia, Carlota, 95, 182, 188, 271
 Melendez, Aurora, 234
 Melton, Mrs. Alpha, 206
 Melton, Pat, 297
 Melton, Yvonne, 297
 Menefee, Sally, 271
 Mendoza, Lydia, 297
 Merritt, Martha, 85, 192, 256, 260
 Miffin, Mary Frances, 298
 Miles, Martha, 169, 189, 234
 Miller, Dr. Harlan, 143
 Miller, Jackie, 10, 108, 189, 256
 Miller, Rowene Campbell, 9, 100
 Miller, Sylvia, 256
 Mills, Alese, 298
 Mills, Jean, 298
 Mills, Ruth, 234
 Milsom, Dorothy, 298
 Mims, Billie, 188, 233
 Mims, Virginia, 298
 Minger, Sandra, 298
 Minick, Ann, 113, 179, 211, 213
 Minkin, Judy, 57, 68, 105, 173, 176, 271, 346
 Minter, Quay, 256
 Minton, Barbara, 233
 Miramontez, Margaret, 298
 Mitchell, Mrs. Callie, 316
 Mitchell, Martha, 148
 Mitchell, Nita Fay, 235
 Mitchell, Opal, 298
 Moner, Jo Ann, 235
 Mong, Marilyn, 193, 298
 Monroe, Harriet, 298

Monroe, Mary, 53, 77, 95, 298
 Montalvo, Elvira, 298
 Montgomery, Lola Lee, 235
 Moody, Joyce, 189, 271, 319
 Moore, Estella, 107, 271, 309, 344
 Moore, Evelyne, 298
 Moore, Kathryn, 193, 298
 Moore, Dr. L. H., 211
 Moore, Loretta, 191, 271
 Moore, Luelyn, 298
 Moore, Patricia, 192, 195, 256, 343
 Morales, Olga, 271
 Moran, Cora, 235
 Morehead, Tommy Sue, 55, 187, 256
 Morgan, Glenda, 298
 Morgan, Virginia, 14, 235
 Morrison, Dr. T. L., 11, 133
 Morton, Gay, 298
 Morton, Joy, 298
 Moses, Mrs. Lorena, 211, 310
 Mosier, Jody, 44, 77, 103
 Moss, Carolyn, 298
 Motheral, Fern, 211
 Moyle, Carol, 211
 Muller, Martha, 256, 319
 Mullins, Virginia, 103, 109, 111, 166, 179, 189, 235
 Munkres, DeMaris, 298
 Murad, Helen, 256
 Murphy, Dr. Mary Agnes, 151
 Murphy, Mikell, 57, 61, 95, 103, 188, 272, 309
 Murray, Betty, 272
 Musgrave, Cecia, 298
 Musgrave, Rae, 298
 Myers, Rose Marie, 95, 100, 192, 272, 311

Naas, Nancy, 313
 Nagatori, Mildred, 54, 186, 256, 350
 Nall, Dian, 195, 299
 Namura, Dorothy, 299
 Nash, Betsy, 191
 Nash, Bettie, 236
 Nava, Judy, 256
 Neese, Judy, 272
 Nelson, Barbara Jo, 50, 174, 236, 317
 Nelson, Mary Jean, 236
 Nelson, Mary Jean, 236
 Nelson, Mildred, 236

Nelson, Sharon, 95, 299
 Netterville, Martha, 299
 Neumann, Dorothy, 299
 Newberry, Nita, 63, 109, 111, 175, 179, 188, 236
 Newman, Sue, 300
 Nichols, Janice, 195, 257
 Nichols, La Nell, 300
 Nichols, Martha, 134
 Nichols, Mary, 300
 Noack, Dorothy, 300
 Nolan, Gail, 300
 Northington, Vicki, 300
 Norton, Nancy Gaye, 95, 300
 Novy, Betty Jean, 300
 Nuckles, Mary, 257
 Nuhn, Judy, 9, 67, 83, 92, 94, 100, 101, 124, 188, 236
 Nunnelley, Mary Ann, 272
 Nuttle, Marjorie Unruh, 237

Oakes, Martha, 195, 300
 O'Bannon, Jo Ann, 53, 300
 Ober, Charlotte, 257
 Ober, Renata, 300
 O'Brien, Grace, 272
 O'Connor, Donna, 186, 272
 Odam, Lucille, 300
 Odle, Doris Jean, 118, 176, 192, 237, 248
 Odom, Mary Ann, 103, 187, 272
 Ogle, Jeanette, 193, 195, 300
 Olsovsky, Joan, 257
 Orr, Chas. C., Jr., 207
 Ortiz, Maria, 237
 Osterhout, Laurie, 300
 Owen, Mary Ann, 300
 Ozan, Mary Catherine, 272

Pace, Janice, 195, 257, 350
 Padgett, Mary Jo, 272
 Palmer, June, 237
 Pang, Bettie, 64, 87, 187, 272, 278
 Pankey, Nanci, 188, 272
 Pankonien, Betty, 237
 Pannell, Miss Faye, 155, 206
 Parham, Nancy, 272
 Parker, Geraldine, 300
 Parker, Marion, 300
 Parks, Carol, 272
 Parks, Joan, 192, 216, 237, 248, 345
 Patillo, Mrs. Lydia, 211, 311

Patterson, Barbara, 300
 Patterson, Joyce, 300
 Patton, Betty Jo, 300
 Patton, Gay, 300
 Payne, Shirlieruth, 257
 Pax, Leticia, 300
 Pearce, Jeanne, 105, 171, 237
 Pearson, Miss Elida, 136
 Peck, Barbara, 300
 Peckham, Penelope, 56, 272
 Peeks, Frances, 237
 Peinhardt, Carolyn, 257
 Pellowe, Charlene, 238
 Pena, Maria Del Rosario, 238
 Pena, Naomi, 193, 272
 Percifield, Sue, 195, 300
 Percy, Lurtie, 301
 Perry, Catherine, 68, 95, 193, 301
 Perry, Jane, 9, 44, 47, 48, 95, 119, 121, 188, 218, 238
 Perry, Wanda, 39, 86, 272
 Petrovich, Nancy, 272
 Peyton, Nancy, 193, 272
 Phillips, Sandra, 301
 Phipps, Gay, 301
 Pickel, Jonell, 273
 Pierce, Mary Anne, 189, 311
 Pierce, Dr. Thomas E., 131
 Pilgrim, Mary, 211
 Pillow, Betty Jo, 301
 Pinson, Diana, 257
 Pinson, Drusilla, 301
 Pippins, Jackie, 273
 Pitman, Lola Marie, 301
 Pittman, Mary Ann, 301
 Pitts, Beverly, 257
 Pitts, Charlot, 301
 Pitts, Sandra, 185, 238
 Polk, Linda, 257
 Pollard, Nancy, 273
 Pond, Jimmie, 257
 Pool, Jane Ward, 239
 Pope, Virginia, 165, 181, 236
 Pope, Virginia, 234
 Porter, Miss Dorothy, 142
 Porter, Helen, 107, 170, 188, 238
 Porterfield, Diane, 301
 Porteus, Miss Jean, 155
 Portugal, Adelaida, 257, 280
 Postlewait, Judy, 301
 Poteat, Norma Sanders, 273

Potts, Marie, 195, 273
 Powell, Gail, 301
 Powers, Betty Jo, 301
 Powers, Mary, 193
 Pratt, Margaret, 257
 Presson, Courtney, 273
 Price, Gwenneth Lynn, 301
 Price, Martha, 301
 Primm, Lucy, 192, 257
 Pritchard, Mary Carol Smith, 257
 Pritchett, Kathy, 301
 Probst, Sally, 301
 Prokopich, Vergie, 301
 Pruden, Arlene, 239
 Puddy, Jean, 59, 273
 Puddy, Sallie, 95, 216, 301
 Pugh, Nelma, 190, 257
 Puig, Virginia, 301
 Putnam, Dorothy, 168, 187, 239
 Putzka, Barbara, 103, 273
 Pyle, Marcia, 301

Queen, Brownell, 57, 95, 102, 195, 273, 309
 Quesenberry, Pat, 11, 61, 187, 257
 Quijano, Francisca, 239
 Quijano, Maria, 257
 Quillin, Glenna, 273

Rahe, Marlene, 105, 273
 Rainer, Dixiana, 13, 95, 105, 169, 257
 Rainer, Janet, 95, 301
 Rainey, Nadelle, 273
 Ralton, Jackie, 301
 Ramirez, Anita, 95, 185, 257, 280
 Ramirez, Teresa, 302
 Ramos, Sylvia, 183, 190, 257
 Ramsay, Nancy, 302
 Rankin, Betty, 302
 Rankin, Jane, 13, 192, 195, 250, 257
 Rawlins, Miss Virginia, 134
 Ray, Arlene, 273
 Ray, Judy, 273
 Ray, Mary Emma, 239
 Ready, Betty, 25, 106, 112, 164, 239
 Rebsch, Adell, 273
 Rebsch, Annette, 302
 Redding, Joan Carol, 95, 302
 Reding, Carroll Ann, 349
 Reeder, Laura, 239
 Reese, Barbara, 52, 302

Reese, Kay, 302
 Reid, Janis, 273
 Renteria, Raquel, 239
 Revel, Ann Lee, 273
 Reyes, Martha, 193, 273
 Reyner, Sidona, 193
 Reynolds, Joyce, 191, 239
 Rhoades, Jeri, 273
 Rice, Alrene, 302
 Rich, Janice, 118, 171, 192, 240, 248
 Richardson, Anna M., 240
 Richardson, Evelyn, 65, 302
 Richey, Sara, 302
 Richman, Peggy, 302
 Richmond, Betty Ruth, 191, 257
 Richmond, Mary K., 279
 Richter, Dorothy, 302
 Richter, Mrs. Helen, 211
 Riddle, Linda, 302
 Riggs, Carol, 169, 187
 Rigler, Frank C., 139
 Rinearson, Eugenia, 302
 Ringer, Shirley, 257
 Rios, Olga, 258
 Ritchie, Wilma, 302
 Roach, Dr. Josh P., 26, 138
 Roach, Miss Lora, 155
 Roach, Marijo, 32, 302
 Roberson, Betty, 273
 Roberson, Louise, 191, 240
 Roberts, Beverly, 273
 Roberts, Joan, 302
 Roberts, Margaret Hunter, 119, 170, 240
 Roberts, Robin, 95, 273
 Roberts, Sally, 59, 61, 168, 170, 187, 258
 Roberts, Mrs. Standlee, 151
 Robertson, Hazel, 302
 Robertson, Lester, 322
 Robinson, Eda Ann, 302
 Robinson, Sonya, 171, 302
 Robison, Mrs. Lucile, 133
 Rocha, Anna Maria, 182, 240, 280
 Roden, Sally, 68, 195, 283, 302
 Rodriguez, Evangeline, 302
 Rodriguez, Vida Elsa, 182
 Rodriguez, Thelma, 191
 Rogers, Bettejoe, 72, 187, 258
 Rogers, Marcia, 302
 Rolsten, Mrs. Nell, 155
 Romberger, Alice, 273
 Rose, Faye, 240

Rosillo, Lydia, 56, 87, 274
 Rosqueta, Norma, 206
 Rose, Jane, 258
 Ross, Mary, 302
 Rosse, Betsy, 303
 Rosson, Sharon, 303
 Roubieu, Mrs. Fleta, 19, 260
 Rowe, Elinor, 313
 Rucker, Midgè, 21, 190
 Rucker, Sue Ashford, 109, 174, 177, 181, 241
 Rudisill, Jonelle, 104, 189, 274, 312
 Ruehlen, Mary, 23, 189, 241
 Ruf, Helen, 187
 Ruhmann, Charlotte, 303
 Russell, Barbara, 274

Salinas, Margot, 193, 274, 303
 Samet, Miriam, 178, 241
 Sampson, Jan, 303
 Sanchez, Estela, 190, 241, 274
 Sanchez, Lydia, 182, 190, 258
 Sanders, Annette, 274
 Sanders, Miss Martha, 135
 Sanders, Patsy, 303, 352
 Sanders, Shelby, 11, 28, 29, 30, 87, 90, 94, 274, 278
 Sandlin, Jacquelyn, 303
 Sanford, Shirley, 274
 Sansing, Linda, 195, 303
 Sapsky, Sylvia, 303
 Sartwelle, Judy, 303
 Saunders, Beverly, 303
 Sayre, Kay, 23, 195, 258
 Schambra, Carolyn, 13, 274
 Schenk, Jan, 303
 Schmalz, Harriett Ann, 169, 241
 Schmidt, Carolyn, 303
 Schools, Evelyn, 73, 75, 274
 Schrader, Mrs. Esther, 211
 Schreck, Mary K., 73, 274
 Schroeder, Wanda Lee, 241
 Schulze, Dr. Ivan, 204
 Schwalb, Diane, 274
 Scott, Carol, 274
 Scott, Miss Doris, 155
 Scott, Eudie Marie, 303
 Scott, Linda, 303
 Scott, Mary Lou Batla, 104, 125, 178, 191, 241

Scott, Shirley, 274
 Seaberry, Martha, 303
 Searles, Cindy, 32, 33
 Sebern, Elizabeth Anne, 303
 Seeman, Mary K., 105, 182, 241
 Segars, Jerrie, 59, 84, 353
 Sellari, Hilda, 193, 274
 Sellers, Margie, 165, 166, 189, 258
 Selph, Lillian, 303
 Seng, Martha, 303
 Seth, Kay, 185, 193, 274
 Shaffer, Wilda Lu, 242
 Shaw, Bettye, 104, 189, 242
 Shaw, Carolyn, 303
 Shawver, Teddy, 303
 Shelton, Natalena, 186, 274
 Sheppard, Juanita, 274
 Shields, Mrs. Virginia, 131
 Shipley, Dr. Max, 141, 205
 Shirley, Dr. Geraldine, 67, 207
 Shiver, Martha, 258
 Shook, Betty, 242
 Sierra, Irma, 195, 303
 Sikes, Helen, 211
 Silker, Elizabeth, 195
 Silva, Ernestina, 303
 Simmons, Caramae, 64, 304
 Simpson, Linda, 304
 Sims, Norma, 72, 95, 103, 164, 242
 Sinclair, Betty, 105, 189, 274
 Singer, Lucille, 274
 Sisson, Sandra, 304
 Sit, Rachel, 95, 304
 Skiles, Betty Lou, 177, 187, 258
 Skinner, Annette, 203
 Skinner, Betty, 187, 258
 Skubi, Toni, 177, 213, 242
 Slade, Laura, 95, 195, 304
 Slater, Debra, 304
 Slifer, Mary Janet, 103, 187, 242
 Smith, Aliene, 171, 274
 Smith, Beverly, 274, 278
 Smith, Claudette, 195, 304
 Smith, Dana Crystal, 32, 46, 47, 49, 58, 95, 100, 181, 258, 260, 351
 Smith, Miss Eunice, 155
 Smith, Grace Clifton, 41, 67, 82, 92, 95, 242
 Smith, Gladys, 211
 Smith, Mrs. Leola, 316
 Smith, Marcia, 52, 304

Smith, Marilyn, 304
 Smith, Mrs. Mildred, 316
 Smith, Pat, 304
 Smith, Patricia, 211
 Smith, Rochelle, 189, 242
 Smith, Sandra, 304
 Smith, Sandra Lee, 304
 Smith, Shirley, 304
 Smith, Shirley Ann, 304
 Smith, Suejane, 274
 Smith, Wynogean, 191, 243
 Snowden, Janice, 105, 107, 195, 274
 Snyder, Susan, 304
 Soli, Ann, 193, 304
 Solis, Elena Esther, 258
 Sollis, Lynda, 304
 Solomon, Bettye Jo, 11, 162, 275
 Solomon, Ethel, 22, 63, 100, 109, 111, 120, 179, 181, 243
 Sommer, Cynthia, 193
 Sowder, Monna, 304
 Sparks, Barbara, 193, 275
 Sparks, Dr. Dade, 141
 Spears, Shirley, 243
 Spellman, Miss Coreen, 149
 Spiser, Carolyn, 304
 Spoerl, Barbara, 105
 Sprawls, Evelyn, 193, 275
 Staley, Donna, 127, 192, 219, 243
 Stallworth, Mrs. Frances, 211, 279
 Stancell, Ann, 170, 187, 243
 Stanford, Delores, 195, 258
 Stapleton, Linda, 304
 Stark, Mrs. Nelda C., 209
 Starks, Wilma, 275
 Starnes, Jewel, 211, 322
 Steen, Edna, 33, 38, 111, 304
 Stein, Maxine, 243
 Steinert, Virginia, 275
 Stephens, Christine, 304
 Stephenson, Susan, 77, 151
 Stevens, Frances, 304
 Stevens, Sally, 18, 53, 304
 Stewart, Margaret, 275
 Stillwell, June, 275, 317
 Stites, Louise, 243
 Stobaugh, Barbara, 171, 258
 Stohr, Joyce, 170, 173, 243
 Stoker, Dr. Spencer, 131, 205
 Stone, Annette, 95, 305

Stone, Nancy, 305
 Stovall, Margin, 305
 Stover, B. J., 211
 Stratton, Mary Jo, 189, 229, 275
 Strawn, Lucy Jo, 46, 56, 59, 95, 100, 188, 195, 275, 312
 Strickland, Perma Ann, 158
 Striefus, Sara, 275
 Stringer, Kathyleen, 275
 Suddreath, Portia, 305
 Sugg, Janis, 305
 Sunderland, Carolyn, 305
 Sundt, Ann, 305
 Surovik, Cynthia, 275
 Swann, Edith, 305
 Swann, Dr. Mildred, 136
 Swindle, Jody, 275
 Sykora, Dorothy, 305

Taylor, Carol Ann, 275
 Taylor, Dr. Elizabeth, 141
 Taylor, Freda, 305
 Taylor, Eugenia, 56, 195, 275
 Taylor, Gloria, 305
 Taylor, Jamie, 305
 Taylor, Loretta, 250
 Taylor, Marlene, 305
 Taylor, Mikel, 17, 64, 92, 95, 100, 107, 188, 275, 312
 Taylor, Shelba, 193, 305
 Taylor, Willie Lee, 211
 Teller, Virginia, 313
 Templeton, Elva Joan, 275
 Tenney, Karen, 193, 305
 Terry, Elaine, 95, 169, 187, 275, 278
 TheBerge, Mrs. Marjorie, 206
 Thedford, Nancy, 305
 Theriot, Carole Ann, 305
 Thomas, Jeanne, 195, 244
 Thomas, Grace, 275
 Thomas, Helen, 95, 103, 184, 258
 Thomas, Judy, 305
 Thomas, Mary, 191, 275
 Thomas, Rose Marie, 305
 Thomas, Sharon, 95, 104, 186, 258, 345
 Thomason, Annie, 305
 Thompkins, Nancy, 191
 Thompson, Cynthia, 275
 Thompson, Doris, 275, 280
 Thompson, Kay, 305

Thompson, Mary Lou, 61, 187, 258
 Thrash, Violet, 275
 Timmins, Dr. Lois, 151
 Tinsley, Roberta, 275
 Tolleson, Jean, 305
 Tolsky, Noel, 305
 Tomberlain, Barbara, 258
 Tomlin, Betty Lou, 258
 Tomlin, Jo Ann, 258
 Tompkins, Ann, 305
 Torres, Carolina, 306
 Townsen, Beverly, 306
 Townsend, Betty Joe, 276
 Townsend, Lynnell, 105, 306
 Trammel, Miss Agnes, 134
 Travis, Helen, 32, 180, 192, 244
 Trevino, Sylvia, 276
 Trew, Frances, 193, 313
 Tribble, Barbara, 259
 Troiani, Dena, 259
 Trott, Donna, 52, 306
 Tucker, Lillie Violet, 313
 Tumlin, Linda, 306
 Turbeville, Susan, 306
 Turner, Kay, 306
 Turner, Verna Mae, 306
 Twyman, Gay, 89, 95, 171, 360
 Tyson, Barbara, 244
 Underwood, Diana, 195
 Utterback, Avonell, 244
 Vachon, Florence, 193
 Valadez, Josefina, 259
 Valerio, Gloria, 176, 190, 276, 280
 Vanderkooi, Mrs. Fanny, 145, 206
 Varner, Miss Kathleen, 138
 Vasquez, Graciela, 190
 Vasquez, Maria, 167, 244
 Vavra, Doris, 306
 Varvra, Janet, 57, 192, 276
 Vega, Cristina, 276
 Vega, Delia, 306
 Vela, Cecilia, 95, 182, 244
 Vela, Estela, 193, 259
 Verkler, Ann, 176, 276
 Vernon, Beth, 105, 121, 173, 189, 244, 320
 Vernon, Sharon, 306
 Veselka, Margaret, 306
 Vice, Shire, 306
 Vickers, Shirley Jean, 306
 Vickery, Gayle, 306

Vickery, Jan, 259
 Vieullemin, Marie, 211, 280
 Villalobos, Margarita, 95, 189
 Villarreal, Elia, 313
 Villarreal, Yolanda, 167, 178
 Vincent, Thayer, 306
 Vines, Mary Ann, 46
 Vu-Thi-Kim-Chau, 306

Waddell, Lola, 276
 Wade, Pearl, 244
 Wadley, Lynn, 193, 306
 Waide, Mona, 306
 Waits, Rev. Emmett, 132
 Waldrip, Mrs. Mary, 259
 Walden, Gail, 259
 Walker, Ann, 306
 Walker, Laura, 306
 Walker, Linda, 306
 Walker, Mona, 19, 259
 Walker, Raelynn, 245
 Wall, Carolyn, 95, 164, 187, 219, 245
 Wallace, Tommie, 95, 306, 319
 Wallin, Janice, 193, 307
 Walsh, Carolyn, 193
 Walters, Ann, 179, 245
 Walters, Jane, 17, 259
 Walvoord, Dr. A. C., 131
 Ward, Anita, 316
 Ward, Barbara, 33, 259
 Ward, Betty, 187, 276, 312
 Ward, Gwendolyn, 307
 Wardlaw, Less, 104, 245
 Warren, Eileen, 195, 307
 Watson, Llewellyn, 19, 44, 95, 259, 260
 Watts, Jane, 276, 311
 Watts, Sondra, 276
 Waxman, Deanna, 307
 Wear, Anne, 163
 Wear, Betty, 179
 Weatherly, Burke, 276
 Weathers, Marilyn, 68, 188, 262, 276
 Weaver, George, 322
 Webb, Marilyn, 307
 Webber, Donna, 307
 Webster, Amy, 193, 307
 Webster, Joan, 57, 62, 95, 100, 181, 188, 276, 310
 Weis, Yvonne, 307
 Weiss, Judy, 307
 Weiss, Gretel Yvonne, 167, 178, 192, 245

Welch, Carolyn Anne, 245
Weldon, Diann, 193, 195, 307
Wells, Edith, 307
Wessel, Nancy, 276
Wesson, Mrs. Mary, 211
West, Lynn, 307
Westbrook, Carolyn, 307
Westbrook, Elvie, 245
Wester, Jo Wondolyn, 307
Wheat, Susan, 107, 311, 317, 276
Wheeler, Jane, 307
White, Caryl, 276
White, Carole Ruth, 246
White, June, 246
White, Mary Alice, 307
White, Miss Olive, 141
White, Rannelle, 259, 280
Whitehead, Caryl, 307
Whitehurst, Frances, 61, 188, 195
Whiteside, Deanna, 8, 68, 103, 283, 307
Whitley, Ann, 183, 187, 259
Whitten, Miss Olive, 134
Wiggins, Barbara, 61, 103, 246
Wiggins, Lanell, 166, 187, 259
Wilcox, Susan, 38, 307
Wiley, Dr. Autrey Nell, 179
Wilhelm, Mary Grace, 108, 111, 189, 259, 349
Wilkinson, Joan, 64, 95, 193, 307
Wilhite, Sandra, 276
Williams, Mrs. Anne, 211
Williams, Annette, 307
Williams, Joyce, 163, 193
Williams, Kay, 11, 15, 45, 46, 49, 60, 63, 67, 92, 94, 100, 107, 188, 259
Williams, Margaret, 276
Williams, Margot, 57, 276
Williams, Mary Margaret, 276
Williams, Maurine, 169
Williams, Nelda Joyce, 176, 177, 246
Williams, Shirley, 307
Williams, Teresa, 307
Williamson, Shirlene, 103, 120, 164, 188, 246
Williamson, Speight, 40, 85, 95, 192, 259
Willis, Joan, 307
Willis, Ruth, 246
Wilson, Bonnie, 308
Wilson, Carolyn, 308
Wilson, Helene, 131
Wilson, Joan, 276

Wilson, Nelva, 276
Wilson, Patsy, 276
Wilson, Peggy Ann, 276
Wilson, Robert, 113
Wilson, Ruth, 95, 165, 277, 310
Windsor, Judy, 308
Wing, Annetta, 56, 100, 188, 277, 278
Winkle, Alice, 277, 311
Winn, Mary, 259
Winnans, Clifton, 192, 195
Winter, Pauline, 72, 92, 94, 100, 102, 125, 246
Wirz, Celia, 313
Wirz, Margarita, 259
Withington, Linda, 267
Wolter, Miss Aline, 133
Womble, Suzanne, 277
Wones, Wilma, 44, 61, 72, 79, 103, 246
Woodward, Barbara, 259
Woody, Doris Ann, 174, 191, 247
Woolard, Marian, 95, 267
Woolsey, Dr. A. W., 135
Woolsey, Patricia, 184
Wooten, Jo Ann, 105, 188, 277, 309, 320
Workman, Harleen, 11, 126, 175, 192, 247
Worley, Martha, 277
Wredberg, Lurine, 267
Wright, Carolyn Ann, 277
Wuest, Harvey, 209
Wunsch, Ann, 193, 277
Wyatt, Barbara, 277
Wylie, Rosanne, 187, 277, 312
Wynne, Sue, 107, 187, 277, 310

Yandell, Ruth, 189, 277
Yarbrough, Patsy, 277
Yates, Dixie, 92, 94, 100, 104, 106, 123, 188, 247
Yockey, Jeannette, 259, 355
Yoder, Frances, 277
Young, Caroline, 23, 61, 170, 189, 250, 289
Young, Dr. Dixie, 136
Young, E'Lane, 182, 191, 247
Young, Gayle, 89, 95, 267
Young, Jo Ann, 189, 289
Young, Dr. Paul, 141
Yowell, Martha Lee, 192, 247

Zamora, Rosa Anna, 77, 267
Zeigler, Wanda, 57, 73, 277
Zesch, Bettye, 267
Zimmerman, Ginnie, 162, 187, 247

White Rock Lake—East S-11
N LOVELY LAKE HIGHLANDS—3-Bedroom brick, beautifully carpeted, \$14,250. Nearly new and in perfect condition. Spacious, lots of closets, double garage, fenced yard, lovely lawn and landscaping. Small down payment will handle. Already financed. Vacant and ready to move in. ARTHA GARZA "Sells Dallas." TA4-6711. Nights LA8-5213.
NEW PINK BRICK—3 Bedrooms, den, 2 baths, built-in electric kitchen, lots of closets, double garage, lake view. Top financing. Consider trade. \$17,500. ARTHA GARZA "Sells Dallas." TA4-6711. Nights LA8-5213.
3-BEDROOM, 2-bath, den brick; all-electric kitchen, living room and separate dining room. 1 year old. Consider trade. Nights DA1-5122.
De Currin, Realtor-MLS, TA4-3665
TREES! TREES! TREES!
Spring-fed lake; 12-ft. front 3 Bedrooms, bath, year-round A.C. Bargain! 4133 Perry. Owner. TA1-5887.
1,150 GI EQUITY, 3-Bedroom brick, 2-bath, 12'x12' front. Big kitchen, central heat, fireplace, double garage. Under \$8,000. ALLEN SMITH, TA7-2862.
★ 2-BEDROOM, 2-bath, den (19x17) brick cottage on Classen. Draperies, central heat, fireplace, double garage. Under \$8,000. ALLEN SMITH, TA7-2862.
BUILDER'S SACRIFICE — 3-Bedroom, 2-bath, 1,600 sq. ft.; picture window; wall-to-wall carpeting; panel doors and kitchens. \$14,500 and up. FE7-6869. ALLEN SMITH, TA7-2862.
Antiques & Art Goods 648
ANTIQUE pine desk, \$40; brass lamp with glass shade, \$15. Mahogany radio record player, \$10. FR1-9730.
PINNING WHEEL, organ, pitcher and bowl, chests and love seats. Agent. 4508 Alameda. TA8-5556.
VICTORIAN love seat, matching floral hair, rocker, solid cherry. See agent. BR9-2829.
ELEGANT covered glass and a cabi-let, \$85. Ned. EMI-5916. H. 7427.
Improved—Highland Park S-12
Cozy cottage
Built for 2, located on beautiful 70-ft. lot. One-bedroom, large living room with stone fireplace. \$11,500.
prestige location
Colonial design with center hall plan. 4 Bedrooms, 2 1/2 baths. Spacious lower floor. \$31,500.
retire—
In this charming 2-bedroom, 2-bath, one-story HOME. The rooms are large to accommodate your needs. Sessions. Dignified neighborhood. Under \$25,000. Nights call TA7-3735.
gertrude patton
S. Realtor EMI-6603
DON'T BE TEMPTED
TO READ THIS 'AD'
LESS YOU WANT
LOTS OF ROOM
CORNER LOT
OLD HIGHLAND PARK
Blocks Armstrong School. 2-Story, 4 Or bedrooms. \$16,500. EMI-7156. FL1-0441.
YANCEY
1 Northwest Highway MLS—Realtor
SPACIOUS COTTAGE
Armstrong School
3 BEDROOMS—QUARTERS
Very nice comfortable frame home in excellent condition and location. Nice, modern kitchen, new roof. Corner with trees. Vacant and ready to move in. \$15,000.
MASON REALTY
altors 6701 Preston Rd. LA1-4177
3300 DARTMOUTH
AT ABBOTT
Large 3-bedroom, B/V cottage. Breakfast room, partly floored attic with enclosed driveway. Lot well shrubbed, front and back concrete porch, double garage. Near 1/2 mile. Shown by appointment. Estate will sell for \$12,500. Call Corner Nelson or Rick Ferguson. TA3-1500.
"60's Party in Dallas"
W. W. LINDSLEY & CO.
3 Main Realtors RI2-4366
Child's Education First
at the best schools in Dallas. 3 Bedrooms, 2 baths, fireplace, large dining room, breakfast room, excellent condition. To sell. Cash will talk.
Brewster Rlty.-Inv. LA8-0515
MAGNIFICENT LARGE HOME
1/2 ACRE. Big shade and pecan trees near park and schools. Elegant story brick home of pioneer family. 6 bedrooms, 2 1/2 baths. Bargain to close sale. Only \$21,750. M-LA1-9941.
GORDON JACKSON
LONIALI 4 Bedrooms, 3 1/2 baths. 1/2 DEN, carpets, draperies, quarters, kinder. Bradford School. \$47,500.
CLLAIRE—3 Bedrooms, 2 baths, den, liv., carpet, sprinkler. \$19,950.
PETER BERNAYS, LA1-4141
JUST PERFECT and perfectly charming Georgian Colonial on Bordeaux. Spacious 3 large bedrooms, 2 1/2 baths, den, green yard! Completely carpeted and up. This is a FIND!! GREGG. 8-2493.
SETTLE ESTATE—Spacious 4-bedroom, 2 1/2 baths, electric kitchen, excellent condition. Near schools. TA9-2276. 8-1736.
WURTELL D. JONES, REALTORS
S.V. Highland Park Village. LA8-9645
S. JONES & ASSOCIATES

White Rock Lake—East S-11
N LOVELY LAKE HIGHLANDS—3-Bedroom brick, beautifully carpeted, \$14,250. Nearly new and in perfect condition. Spacious, lots of closets, double garage, fenced yard, lovely lawn and landscaping. Small down payment will handle. Already financed. Vacant and ready to move in. ARTHA GARZA "Sells Dallas." TA4-6711. Nights LA8-5213.
NEW PINK BRICK—3 Bedrooms, den, 2 baths, built-in electric kitchen, lots of closets, double garage, lake view. Top financing. Consider trade. \$17,500. ARTHA GARZA "Sells Dallas." TA4-6711. Nights LA8-5213.
3-BEDROOM, 2-bath, den brick; all-electric kitchen, living room and separate dining room. 1 year old. Consider trade. Nights DA1-5122.
De Currin, Realtor-MLS, TA4-3665
TREES! TREES! TREES!
Spring-fed lake; 12-ft. front 3 Bedrooms, bath, year-round A.C. Bargain! 4133 Perry. Owner. TA1-5887.
1,150 GI EQUITY, 3-Bedroom brick, 2-bath, 12'x12' front. Big kitchen, central heat, fireplace, double garage. Under \$8,000. ALLEN SMITH, TA7-2862.
★ 2-BEDROOM, 2-bath, den (19x17) brick cottage on Classen. Draperies, central heat, fireplace, double garage. Under \$8,000. ALLEN SMITH, TA7-2862.
BUILDER'S SACRIFICE — 3-Bedroom, 2-bath, 1,600 sq. ft.; picture window; wall-to-wall carpeting; panel doors and kitchens. \$14,500 and up. FE7-6869. ALLEN SMITH, TA7-2862.
Antiques & Art Goods 648
ANTIQUE pine desk, \$40; brass lamp with glass shade, \$15. Mahogany radio record player, \$10. FR1-9730.
PINNING WHEEL, organ, pitcher and bowl, chests and love seats. Agent. 4508 Alameda. TA8-5556.
VICTORIAN love seat, matching floral hair, rocker, solid cherry. See agent. BR9-2829.
ELEGANT covered glass and a cabi-let, \$85. Ned. EMI-5916. H. 7427.
Improved—Highland Park S-12
Cozy cottage
Built for 2, located on beautiful 70-ft. lot. One-bedroom, large living room with stone fireplace. \$11,500.
prestige location
Colonial design with center hall plan. 4 Bedrooms, 2 1/2 baths. Spacious lower floor. \$31,500.
retire—
In this charming 2-bedroom, 2-bath, one-story HOME. The rooms are large to accommodate your needs. Sessions. Dignified neighborhood. Under \$25,000. Nights call TA7-3735.
gertrude patton
S. Realtor EMI-6603
DON'T BE TEMPTED
TO READ THIS 'AD'
LESS YOU WANT
LOTS OF ROOM
CORNER LOT
OLD HIGHLAND PARK
Blocks Armstrong School. 2-Story, 4 Or bedrooms. \$16,500. EMI-7156. FL1-0441.
YANCEY
1 Northwest Highway MLS—Realtor
SPACIOUS COTTAGE
Armstrong School
3 BEDROOMS—QUARTERS
Very nice comfortable frame home in excellent condition and location. Nice, modern kitchen, new roof. Corner with trees. Vacant and ready to move in. \$15,000.
MASON REALTY
altors 6701 Preston Rd. LA1-4177
3300 DARTMOUTH
AT ABBOTT
Large 3-bedroom, B/V cottage. Breakfast room, partly floored attic with enclosed driveway. Lot well shrubbed, front and back concrete porch, double garage. Near 1/2 mile. Shown by appointment. Estate will sell for \$12,500. Call Corner Nelson or Rick Ferguson. TA3-1500.
"60's Party in Dallas"
W. W. LINDSLEY & CO.
3 Main Realtors RI2-4366
Child's Education First
at the best schools in Dallas. 3 Bedrooms, 2 baths, fireplace, large dining room, breakfast room, excellent condition. To sell. Cash will talk.
Brewster Rlty.-Inv. LA8-0515
MAGNIFICENT LARGE HOME
1/2 ACRE. Big shade and pecan trees near park and schools. Elegant story brick home of pioneer family. 6 bedrooms, 2 1/2 baths. Bargain to close sale. Only \$21,750. M-LA1-9941.
GORDON JACKSON
LONIALI 4 Bedrooms, 3 1/2 baths. 1/2 DEN, carpets, draperies, quarters, kinder. Bradford School. \$47,500.
CLLAIRE—3 Bedrooms, 2 baths, den, liv., carpet, sprinkler. \$19,950.
PETER BERNAYS, LA1-4141
JUST PERFECT and perfectly charming Georgian Colonial on Bordeaux. Spacious 3 large bedrooms, 2 1/2 baths, den, green yard! Completely carpeted and up. This is a FIND!! GREGG. 8-2493.
SETTLE ESTATE—Spacious 4-bedroom, 2 1/2 baths, electric kitchen, excellent condition. Near schools. TA9-2276. 8-1736.
WURTELL D. JONES, REALTORS
S.V. Highland Park Village. LA8-9645
S. JONES & ASSOCIATES

White Rock Lake—East S-11
N LOVELY LAKE HIGHLANDS—3-Bedroom brick, beautifully carpeted, \$14,250. Nearly new and in perfect condition. Spacious, lots of closets, double garage, fenced yard, lovely lawn and landscaping. Small down payment will handle. Already financed. Vacant and ready to move in. ARTHA GARZA "Sells Dallas." TA4-6711. Nights LA8-5213.
NEW PINK BRICK—3 Bedrooms, den, 2 baths, built-in electric kitchen, lots of closets, double garage, lake view. Top financing. Consider trade. \$17,500. ARTHA GARZA "Sells Dallas." TA4-6711. Nights LA8-5213.
3-BEDROOM, 2-bath, den brick; all-electric kitchen, living room and separate dining room. 1 year old. Consider trade. Nights DA1-5122.
De Currin, Realtor-MLS, TA4-3665
TREES! TREES! TREES!
Spring-fed lake; 12-ft. front 3 Bedrooms, bath, year-round A.C. Bargain! 4133 Perry. Owner. TA1-5887.
1,150 GI EQUITY, 3-Bedroom brick, 2-bath, 12'x12' front. Big kitchen, central heat, fireplace, double garage. Under \$8,000. ALLEN SMITH, TA7-2862.
★ 2-BEDROOM, 2-bath, den (19x17) brick cottage on Classen. Draperies, central heat, fireplace, double garage. Under \$8,000. ALLEN SMITH, TA7-2862.
BUILDER'S SACRIFICE — 3-Bedroom, 2-bath, 1,600 sq. ft.; picture window; wall-to-wall carpeting; panel doors and kitchens. \$14,500 and up. FE7-6869. ALLEN SMITH, TA7-2862.
Antiques & Art Goods 648
ANTIQUE pine desk, \$40; brass lamp with glass shade, \$15. Mahogany radio record player, \$10. FR1-9730.
PINNING WHEEL, organ, pitcher and bowl, chests and love seats. Agent. 4508 Alameda. TA8-5556.
VICTORIAN love seat, matching floral hair, rocker, solid cherry. See agent. BR9-2829.
ELEGANT covered glass and a cabi-let, \$85. Ned. EMI-5916. H. 7427.
Improved—Highland Park S-12
Cozy cottage
Built for 2, located on beautiful 70-ft. lot. One-bedroom, large living room with stone fireplace. \$11,500.
prestige location
Colonial design with center hall plan. 4 Bedrooms, 2 1/2 baths. Spacious lower floor. \$31,500.
retire—
In this charming 2-bedroom, 2-bath, one-story HOME. The rooms are large to accommodate your needs. Sessions. Dignified neighborhood. Under \$25,000. Nights call TA7-3735.
gertrude patton
S. Realtor EMI-6603
DON'T BE TEMPTED
TO READ THIS 'AD'
LESS YOU WANT
LOTS OF ROOM
CORNER LOT
OLD HIGHLAND PARK
Blocks Armstrong School. 2-Story, 4 Or bedrooms. \$16,500. EMI-7156. FL1-0441.
YANCEY
1 Northwest Highway MLS—Realtor
SPACIOUS COTTAGE
Armstrong School
3 BEDROOMS—QUARTERS
Very nice comfortable frame home in excellent condition and location. Nice, modern kitchen, new roof. Corner with trees. Vacant and ready to move in. \$15,000.
MASON REALTY
altors 6701 Preston Rd. LA1-4177
3300 DARTMOUTH
AT ABBOTT
Large 3-bedroom, B/V cottage. Breakfast room, partly floored attic with enclosed driveway. Lot well shrubbed, front and back concrete porch, double garage. Near 1/2 mile. Shown by appointment. Estate will sell for \$12,500. Call Corner Nelson or Rick Ferguson. TA3-1500.
"60's Party in Dallas"
W. W. LINDSLEY & CO.
3 Main Realtors RI2-4366
Child's Education First
at the best schools in Dallas. 3 Bedrooms, 2 baths, fireplace, large dining room, breakfast room, excellent condition. To sell. Cash will talk.
Brewster Rlty.-Inv. LA8-0515
MAGNIFICENT LARGE HOME
1/2 ACRE. Big shade and pecan trees near park and schools. Elegant story brick home of pioneer family. 6 bedrooms, 2 1/2 baths. Bargain to close sale. Only \$21,750. M-LA1-9941.
GORDON JACKSON
LONIALI 4 Bedrooms, 3 1/2 baths. 1/2 DEN, carpets, draperies, quarters, kinder. Bradford School. \$47,500.
CLLAIRE—3 Bedrooms, 2 baths, den, liv., carpet, sprinkler. \$19,950.
PETER BERNAYS, LA1-4141
JUST PERFECT and perfectly charming Georgian Colonial on Bordeaux. Spacious 3 large bedrooms, 2 1/2 baths, den, green yard! Completely carpeted and up. This is a FIND!! GREGG. 8-2493.
SETTLE ESTATE—Spacious 4-bedroom, 2 1/2 baths, electric kitchen, excellent condition. Near schools. TA9-2276. 8-1736.
WURTELL D. JONES, REALTORS
S.V. Highland Park Village. LA8-9645
S. JONES & ASSOCIATES

White Rock Lake—East S-11
N LOVELY LAKE HIGHLANDS—3-Bedroom brick, beautifully carpeted, \$14,250. Nearly new and in perfect condition. Spacious, lots of closets, double garage, fenced yard, lovely lawn and landscaping. Small down payment will handle. Already financed. Vacant and ready to move in. ARTHA GARZA "Sells Dallas." TA4-6711. Nights LA8-5213.
NEW PINK BRICK—3 Bedrooms, den, 2 baths, built-in electric kitchen, lots of closets, double garage, lake view. Top financing. Consider trade. \$17,500. ARTHA GARZA "Sells Dallas." TA4-6711. Nights LA8-5213.
3-BEDROOM, 2-bath, den brick; all-electric kitchen, living room and separate dining room. 1 year old. Consider trade. Nights DA1-5122.
De Currin, Realtor-MLS, TA4-3665
TREES! TREES! TREES!
Spring-fed lake; 12-ft. front 3 Bedrooms, bath, year-round A.C. Bargain! 4133 Perry. Owner. TA1-5887.
1,150 GI EQUITY, 3-Bedroom brick, 2-bath, 12'x12' front. Big kitchen, central heat, fireplace, double garage. Under \$8,000. ALLEN SMITH, TA7-2862.
★ 2-BEDROOM, 2-bath, den (19x17) brick cottage on Classen. Draperies, central heat, fireplace, double garage. Under \$8,000. ALLEN SMITH, TA7-2862.
BUILDER'S SACRIFICE — 3-Bedroom, 2-bath, 1,600 sq. ft.; picture window; wall-to-wall carpeting; panel doors and kitchens. \$14,500 and up. FE7-6869. ALLEN SMITH, TA7-2862.
Antiques & Art Goods 648
ANTIQUE pine desk, \$40; brass lamp with glass shade, \$15. Mahogany radio record player, \$10. FR1-9730.
PINNING WHEEL, organ, pitcher and bowl, chests and love seats. Agent. 4508 Alameda. TA8-5556.
VICTORIAN love seat, matching floral hair, rocker, solid cherry. See agent. BR9-2829.
ELEGANT covered glass and a cabi-let, \$85. Ned. EMI-5916. H. 7427.
Improved—Highland Park S-12
Cozy cottage
Built for 2, located on beautiful 70-ft. lot. One-bedroom, large living room with stone fireplace. \$11,500.
prestige location
Colonial design with center hall plan. 4 Bedrooms, 2 1/2 baths. Spacious lower floor. \$31,500.
retire—
In this charming 2-bedroom, 2-bath, one-story HOME. The rooms are large to accommodate your needs. Sessions. Dignified neighborhood. Under \$25,000. Nights call TA7-3735.
gertrude patton
S. Realtor EMI-6603
DON'T BE TEMPTED
TO READ THIS 'AD'
LESS YOU WANT
LOTS OF ROOM
CORNER LOT
OLD HIGHLAND PARK
Blocks Armstrong School. 2-Story, 4 Or bedrooms. \$16,500. EMI-7156. FL1-0441.
YANCEY
1 Northwest Highway MLS—Realtor
SPACIOUS COTTAGE
Armstrong School
3 BEDROOMS—QUARTERS
Very nice comfortable frame home in excellent condition and location. Nice, modern kitchen, new roof. Corner with trees. Vacant and ready to move in. \$15,000.
MASON REALTY
altors 6701 Preston Rd. LA1-4177
3300 DARTMOUTH
AT ABBOTT
Large 3-bedroom, B/V cottage. Breakfast room, partly floored attic with enclosed driveway. Lot well shrubbed, front and back concrete porch, double garage. Near 1/2 mile. Shown by appointment. Estate will sell for \$12,500. Call Corner Nelson or Rick Ferguson. TA3-1500.
"60's Party in Dallas"
W. W. LINDSLEY & CO.
3 Main Realtors RI2-4366
Child's Education First
at the best schools in Dallas. 3 Bedrooms, 2 baths, fireplace, large dining room, breakfast room, excellent condition. To sell. Cash will talk.
Brewster Rlty.-Inv. LA8-0515
MAGNIFICENT LARGE HOME
1/2 ACRE. Big shade and pecan trees near park and schools. Elegant story brick home of pioneer family. 6 bedrooms, 2 1/2 baths. Bargain to close sale. Only \$21,750. M-LA1-9941.
GORDON JACKSON
LONIALI 4 Bedrooms, 3 1/2 baths. 1/2 DEN, carpets, draperies, quarters, kinder. Bradford School. \$47,500.
CLLAIRE—3 Bedrooms, 2 baths, den, liv., carpet, sprinkler. \$19,950.
PETER BERNAYS, LA1-4141
JUST PERFECT and perfectly charming Georgian Colonial on Bordeaux. Spacious 3 large bedrooms, 2 1/2 baths, den, green yard! Completely carpeted and up. This is a FIND!! GREGG. 8-2493.
SETTLE ESTATE—Spacious 4-bedroom, 2 1/2 baths, electric kitchen, excellent condition. Near schools. TA9-2276. 8-1736.
WURTELL D. JONES, REALTORS
S.V. Highland Park Village. LA8-9645
S. JONES & ASSOCIATES

White Rock Lake—East S-11
N LOVELY LAKE HIGHLANDS—3-Bedroom brick, beautifully carpeted, \$14,250. Nearly new and in perfect condition. Spacious, lots of closets, double garage, fenced yard, lovely lawn and landscaping. Small down payment will handle. Already financed. Vacant and ready to move in. ARTHA GARZA "Sells Dallas." TA4-6711. Nights LA8-5213.
NEW PINK BRICK—3 Bedrooms, den, 2 baths, built-in electric kitchen, lots of closets, double garage, lake view. Top financing. Consider trade. \$17,500. ARTHA GARZA "Sells Dallas." TA4-6711. Nights LA8-5213.
3-BEDROOM, 2-bath, den brick; all-electric kitchen, living room and separate dining room. 1 year old. Consider trade. Nights DA1-5122.
De Currin, Realtor-MLS, TA4-3665
TREES! TREES! TREES!
Spring-fed lake; 12-ft. front 3 Bedrooms, bath, year-round A.C. Bargain! 4133 Perry. Owner. TA1-5887.
1,150 GI EQUITY, 3-Bedroom brick, 2-bath, 12'x12' front. Big kitchen, central heat, fireplace, double garage. Under \$8,000. ALLEN SMITH, TA7-2862.
★ 2-BEDROOM, 2-bath, den (19x17) brick cottage on Classen. Draperies, central heat, fireplace, double garage. Under \$8,000. ALLEN SMITH, TA7-2862.
BUILDER'S SACRIFICE — 3-Bedroom, 2-bath, 1,600 sq. ft.; picture window; wall-to-wall carpeting; panel doors and kitchens. \$14,500 and up. FE7-6869. ALLEN SMITH, TA7-2862.
Antiques & Art Goods 648
ANTIQUE pine desk, \$40; brass lamp with glass shade, \$15. Mahogany radio record player, \$10. FR1-9730.
PINNING WHEEL, organ, pitcher and bowl, chests and love seats. Agent. 4508 Alameda. TA8-5556.
VICTORIAN love seat, matching floral hair, rocker, solid cherry. See agent. BR9-2829.
ELEGANT covered glass and a cabi-let, \$85. Ned. EMI-5916. H. 7427.
Improved—Highland Park S-12
Cozy cottage
Built for 2, located on beautiful 70-ft. lot. One-bedroom, large living room with stone fireplace. \$11,500.
prestige location
Colonial design with center hall plan. 4 Bedrooms, 2 1/2 baths. Spacious lower floor. \$31,500.
retire—
In this charming 2-bedroom, 2-bath, one-story HOME. The rooms are large to accommodate your needs. Sessions. Dignified neighborhood. Under \$25,000. Nights call TA7-3735.
gertrude patton
S. Realtor EMI-6603
DON'T BE TEMPTED
TO READ THIS 'AD'
LESS YOU WANT
LOTS OF ROOM
CORNER LOT
OLD HIGHLAND PARK
Blocks Armstrong School. 2-Story, 4 Or bedrooms. \$16,500. EMI-7156. FL1-0441.
YANCEY
1 Northwest Highway MLS—Realtor
SPACIOUS COTTAGE
Armstrong School
3 BEDROOMS—QUARTERS
Very nice comfortable frame home in excellent condition and location. Nice, modern kitchen, new roof. Corner with trees. Vacant and ready to move in. \$15,000.
MASON REALTY
altors 6701 Preston Rd. LA1-4177
3300 DARTMOUTH
AT ABBOTT
Large 3-bedroom, B/V cottage. Breakfast room, partly floored attic with enclosed driveway. Lot well shrubbed, front and back concrete porch, double garage. Near 1/2 mile. Shown by appointment. Estate will sell for \$12,500. Call Corner Nelson or Rick Ferguson. TA3-1500.
"60's Party in Dallas"
W. W. LINDSLEY & CO.
3 Main Realtors RI2-4366
Child's Education First
at the best schools in Dallas. 3 Bedrooms, 2 baths, fireplace, large dining room, breakfast room, excellent condition. To sell. Cash will talk.
Brewster Rlty.-Inv. LA8-0515
MAGNIFICENT LARGE HOME
1/2 ACRE. Big shade and pecan trees near park and schools. Elegant story brick home of pioneer family. 6 bedrooms, 2 1/2 baths. Bargain to close sale. Only \$21,750. M-LA1-9941.
GORDON JACKSON
LONIALI 4 Bedrooms, 3 1/2 baths. 1/2 DEN, carpets, draperies, quarters, kinder. Bradford School. \$47,500.
CLLAIRE—3 Bedrooms, 2 baths, den, liv., carpet, sprinkler. \$19,950.
PETER BERNAYS, LA1-4141
JUST PERFECT and perfectly charming Georgian Colonial on Bordeaux. Spacious 3 large bedrooms, 2 1/2 baths, den, green yard! Completely carpeted and up. This is a FIND!! GREGG. 8-2493.
SETTLE ESTATE—Spacious 4-bedroom, 2 1/2 baths, electric kitchen, excellent condition. Near schools. TA9-2276. 8-1736.
WURTELL D. JONES, REALTORS
S.V. Highland Park Village. LA8-9645
S. JONES & ASSOCIATES

White Rock Lake—East S-11
N LOVELY LAKE HIGHLANDS—3-Bedroom brick, beautifully carpeted, \$14,250. Nearly new and in perfect condition. Spacious, lots of closets, double garage, fenced yard, lovely lawn and landscaping. Small down payment will handle. Already financed. Vacant and ready to move in. ARTHA GARZA "Sells Dallas." TA4-6711. Nights LA8-5213.
NEW PINK BRICK—3 Bedrooms, den, 2 baths, built-in electric kitchen, lots of closets, double garage, lake view. Top financing. Consider trade. \$17,500. ARTHA GARZA "Sells Dallas." TA4-6711. Nights LA8-5213.
3-BEDROOM, 2-bath, den brick; all-electric kitchen, living room and separate dining room. 1 year old. Consider trade. Nights DA1-5122.
De Currin, Realtor-MLS, TA4-3665
TREES! TREES! TREES!
Spring-fed lake; 12-ft. front 3 Bedrooms, bath, year-round A.C. Bargain! 4133 Perry. Owner. TA1-5887.
1,150 GI EQUITY, 3-Bedroom brick, 2-bath, 12'x12' front. Big kitchen, central heat, fireplace, double garage. Under \$8,000. ALLEN SMITH, TA7-2862.
★ 2-BEDROOM, 2-bath, den (19x17) brick cottage on Classen. Draperies, central heat, fireplace, double garage. Under \$8,000. ALLEN SMITH, TA7-2862.
BUILDER'S SACRIFICE — 3-Bedroom, 2-bath, 1,600 sq. ft.; picture window; wall-to-wall carpeting; panel doors and kitchens. \$14,500 and up. FE7-6869. ALLEN SMITH, TA7-2862.
Antiques & Art Goods 648
ANTIQUE pine desk, \$40; brass lamp with glass shade, \$15. Mahogany radio record player, \$10. FR1-9730.
PINNING WHEEL, organ, pitcher and bowl, chests and love seats. Agent. 4508 Alameda. TA8-5556.
VICTORIAN love seat, matching floral hair, rocker, solid cherry. See agent. BR9-2829.
ELEGANT covered glass and a cabi-let, \$85. Ned. EMI-5916. H. 7427.
Improved—Highland Park S-12
Cozy cottage
Built for 2, located on beautiful 70-ft. lot. One-bedroom, large living room with stone fireplace. \$11,500.
prestige location
Colonial design with center hall plan. 4 Bedrooms, 2 1/2 baths. Spacious lower floor. \$31,500.
retire—
In this charming 2-bedroom, 2-bath, one-story HOME. The rooms are large to accommodate your needs. Sessions. Dignified neighborhood. Under \$25,000. Nights call TA7-3735.
gertrude patton
S. Realtor EMI-6603
DON'T BE TEMPTED
TO READ THIS 'AD'
LESS YOU WANT
LOTS OF ROOM
CORNER LOT
OLD HIGHLAND PARK
Blocks Armstrong School. 2-Story, 4 Or bedrooms. \$16,500. EMI-7156. FL1-0441.
YANCEY
1 Northwest Highway MLS—Realtor
SPACIOUS COTTAGE
Armstrong School
3 BEDROOMS—QUARTERS
Very nice comfortable frame home in excellent condition and location. Nice, modern kitchen, new roof. Corner with trees. Vacant and ready to move in. \$15,000.
MASON REALTY
altors 6701 Preston Rd. LA1-4177
3300 DARTMOUTH
AT ABBOTT
Large 3-bedroom, B/V cottage. Breakfast room, partly floored attic with enclosed driveway. Lot well shrubbed, front and back concrete porch, double garage. Near 1/2 mile. Shown by appointment. Estate will sell for \$12,500. Call Corner Nelson or Rick Ferguson. TA3-1500.
"60's Party in Dallas"
W. W. LINDSLEY & CO.
3 Main Realtors RI2-4366
Child's Education First
at the best schools in Dallas. 3 Bedrooms, 2 baths, fireplace, large dining room, breakfast room, excellent condition. To sell. Cash will talk.
Brewster Rlty.-Inv. LA8-0515
MAGNIFICENT LARGE HOME
1/2 ACRE. Big shade and pecan trees near park and schools. Elegant story brick home of pioneer family. 6 bedrooms, 2 1/2 baths. Bargain to close sale. Only \$21,750. M-LA1-9941.
GORDON JACKSON
LONIALI 4 Bedrooms, 3 1/2 baths. 1/2 DEN, carpets, draperies, quarters, kinder. Bradford School. \$47,500.
CLLAIRE—3 Bedrooms, 2 baths, den, liv., carpet, sprinkler. \$19,950.
PETER BERNAYS, LA1-4141
JUST PERFECT and perfectly charming Georgian Colonial on Bordeaux. Spacious 3 large bedrooms, 2 1/2 baths, den, green yard! Completely carpeted and up. This is a FIND!! GREGG. 8-2493.
SETTLE ESTATE—Spacious 4-bedroom, 2 1/2 baths, electric kitchen, excellent condition. Near schools. TA9-2276. 8-1736.
WURTELL D. JONES, REALTORS
S.V. Highland Park Village. LA8-9645
S. JONES & ASSOCIATES

White Rock Lake—East S-11
N LOVELY LAKE HIGHLANDS—3-Bedroom brick, beautifully carpeted, \$14,250. Nearly new and in perfect condition. Spacious, lots of closets, double garage, fenced yard, lovely lawn and landscaping. Small down payment will handle. Already financed. Vacant and ready to move in. ARTHA GARZA "Sells Dallas." TA4-6711. Nights LA8-5213.
NEW PINK BRICK—3 Bedrooms, den, 2 baths, built-in electric kitchen, lots of closets, double garage, lake view. Top financing. Consider trade. \$17,500. ARTHA GARZA "Sells Dallas." TA4-6711. Nights LA8-5213.
3-BEDROOM, 2-bath, den brick; all-electric kitchen, living room and separate dining room. 1 year old. Consider trade. Nights DA1-5122.
De Currin, Realtor-MLS, TA4-3665
TREES! TREES! TREES!
Spring-fed lake; 12-ft. front 3 Bedrooms, bath, year-round A.C. Bargain! 4133 Perry. Owner. TA1-5887.
1,150 GI EQUITY, 3-Bedroom brick, 2-bath, 12'x12' front. Big kitchen, central heat, fireplace, double garage. Under \$8,000. ALLEN SMITH, TA7-2862.
★ 2-BEDROOM, 2-bath, den (19x17) brick cottage on Classen. Draperies, central heat, fireplace, double garage. Under \$8,000. ALLEN SMITH, TA7-2862.
BUILDER'S SACRIFICE — 3-Bedroom, 2-bath, 1,600 sq. ft.; picture window; wall-to-wall carpeting; panel doors and kitchens. \$14,500 and up. FE7-6869. ALLEN SMITH, TA7-2862.
Antiques & Art Goods 648
ANTIQUE pine desk, \$40; brass lamp with glass shade, \$15. Mahogany radio record player, \$10. FR1-9730.
PINNING WHEEL, organ, pitcher and bowl, chests and love seats. Agent. 4508 Alameda. TA8-5556.
VICTORIAN love seat, matching floral hair, rocker, solid cherry. See agent. BR9-2829.
ELEGANT covered glass and a cabi-let, \$85. Ned. EMI-5916. H. 7427.
Improved—Highland Park S-12
Cozy cottage
Built for 2, located on beautiful 70-ft. lot. One-bedroom, large living room with stone fireplace. \$11,500.
prestige location
Colonial design with center hall plan. 4 Bedrooms, 2 1/2 baths. Spacious lower floor. \$31,500.
retire—
In this charming 2-bedroom, 2-bath, one-story HOME. The rooms are large to accommodate your needs. Sessions. Dignified neighborhood. Under \$25,000. Nights call TA7-3735.
gertrude patton
S. Realtor EMI-6603
DON'T BE TEMPTED
TO READ THIS 'AD'
LESS YOU WANT
LOTS OF ROOM
CORNER LOT
OLD HIGHLAND PARK
Blocks Armstrong School. 2-Story, 4 Or bedrooms. \$16,500. EMI-7156. FL1-0441.
YANCEY
1 Northwest Highway MLS—Realtor
SPACIOUS COTTAGE
Armstrong School
3 BEDROOMS—QUARTERS
Very nice comfortable frame home in excellent condition and location. Nice, modern kitchen, new roof. Corner with trees. Vacant and ready to move in. \$15,000.
MASON REALTY
altors 6701 Preston Rd. LA1-4177
3300 DARTMOUTH
AT ABBOTT
Large 3-bedroom, B/V cottage. Breakfast room, partly floored attic with enclosed driveway. Lot well shrubbed, front and back concrete porch, double garage. Near 1/2 mile. Shown by appointment. Estate will sell for \$12,500. Call Corner Nelson or Rick Ferguson. TA3-1500.
"60's Party in Dallas"
W. W. LINDSLEY & CO.
3 Main Realtors RI2-4366
Child's Education First
at the best schools in Dallas. 3 Bedrooms, 2 baths, fireplace, large dining room, breakfast room, excellent condition. To sell.

Denton County National Bank



Member FDIC and Federal Reserve System

College Depository

Founded in 1892



Meeting the Tessies' needs in

- fabrics
- jewelry
- lingerie
- sportswear
- dress wear



Admiring the Boston Store's dance frock of pink chiffon, Pat Moore and Barbara Johnson plan ahead for the next all-college dance.

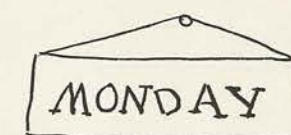

IT TAKES A WILL OF IRON

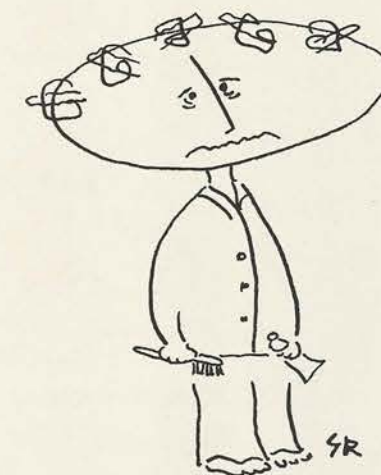

TO GET UP ON MONDAY MORNINGS



Every moment IS a big one when enjoying Interstate Theatres' finest entertainment at the Campus Theatre.

campus theatre



Preparing for a dorm "gab fest," Selma Bartlett selects snacks from Mr. and Mrs. R. B. Escue's assortment at the "C" Store.

The College Store

1219 oakland

"Any day is a good day to trade with us"

CHARGE! UB



LANE'S

Freezer Fresh
Ice Cream

108 Congress

C-9145

After a hot drive Barbara Goode and the gang refresh with Lane's freezer fresh ice cream.



Joan Parks tests the touch of one of the new typewriters at Winnett's Office Machines.

Winnett's
Office
Machines

We Repair
All Makes

on the drag

PENNEY'S

ALWAYS FIRST QUALITY!

The Friendly
Family Store

Serving Denton
and
Denton County
for
Over 30 Years

It Pays to Shop
PENNEY'S

n. side square

phone c-6421

connie harris service station



"For that
extra service"

414 n. locust

After a weekend trip to A&M, Estelle Moore and Nancy Adkins stop at Connie Harris' Conoco Station for a needed engine check-up and car wash.

OH-BOY! I CAN EAT



TWICE THE AMOUNT
WITH 2 THANKSGIVINGS



Preparing for her children's literature class, Sharon Thomas looks over Voertman's collection of children's books.

Voertman's

facing dormitory row



Anne Jones makes Brooks Drug Store her one-stop shopping center for costume jewelry, cosmetics and perfume. In its new location at 222 W. Hickory, Brooks features complete lines in accessory and personal items used by Tessies. Anne examines this spring's fashionable jet jewelry.

Brooks Drug Store

222 w. hickory

412 normal

533 s. locust



- Safety First
- Courtesy Second
- Service Continuously

Judy Minkin boards the "Goose" for a downtown shopping spree.

THE DENTON BUS LINE

Marti Hineman arranges a display of fresh flowers from Selby's for the office of Smith-Carroll.



Selby's Flower Shop

"We wire flowers anywhere"

600 n. locust c-4191



NOT EVEN ONE THUNDERBIRD?

FINALS
TERM THEMES PROJECTS DUE



ISNT IT WONDERFUL TO BE
BACK...I WAS SO BORED AT
HOME...NOTHING TO DO!!



Planning for the Redbud Festival Coronation Ball, Andrea Leach has her hair cut and styled at Mary Claude's Beauty Shop.

The Niblack Reducing System is an exclusive feature of Mary Claude's.

Mary Claude's Beauty Shop

"Niblack Reducing System"

on the drag

c-2013



Admiring the new look of the blouson jacket with suits, Nancy Adkins wears one from the Vanity Shop's collection.

Mutt's Vanity Shop

"THE SHOWCASE
OF FASHION"

e. side square

I DID IT IDID IT !!



AFTER FOUR YEARS
NO 8:15 ... SATURDAY
OR AFTERNOON CLASSES



Clare Leister and her fiance Frank Farlow relax after work and studying with a delicious dinner prepared by the chefs of the Ju-Cy Pig Restaurant.

"Enjoy Life-Eat Out More Often"
at the

Ju-Cy Pig Restaurant

410 n. locust

phone c-9115

The College Laundry

Sewing
Wet Wash
Fluff Dry
Alterations
Dry Cleaning
Finished Laundry
Year Round Storage
Regulation Gym
Clothes

Free Pick-up and
Delivery Service



Hundreds of pounds of clean and soiled sheets, towels and clothing pass across this counter daily as we study, sleep and eat.

Denton Record-Chronicle

Delivered daily to TSCW dormitories, the RECORD-CHRONICLE brings the latest in local, national and world news to Tessies.



Journalism majors Ann Badolati and Mary Wilhelm look through a copy of the DENTON RECORD-CHRONICLE as it comes off the press. Ann points out the various parts of the stereotyping cast and compares them with the finished page appearing in the paper.



Carroll Ann Reding examines one of the many cosmetic lines at Tobin Drug Store.

Tobin Drug Store

featuring

Tussy
Arden
Revlon

Dana
Lanvin
Faberge

n. side square

phone c-2575

I HEREBY RESOLVE FOR THIS SPRING SEMESTER OF 1967 I WILL NOT CUT ANY OF MY CLASSES, BE LATE OR BY ANYWAY IRRITATE MY PROFESSOR I WILL DO ALL OF MY REQUIRED READING AND OUTSIDE REPORTS AND PROJECTS I WILL DO ALL OF MY ASSIGNMENTS TO THE BEST OF MY ABILITY I WILL MAKE A 3 POINT AVERAGE WELL 2 POINT ANYWAY I WILL GO TO ALL ASSEMBLIES AND LISTEN QUIETLY I EAT QUIETLY STUDY QUIETLY KEEP MY ROOM CLEAN ME CLEAN I WILL BE A TRUE TESSANDRA INSANE BODY AND MIND I DECLARE THIS.

SR



While writing letters, studying or reading, Martha Meade, Millie Nagatori and Janice Pace set their radio dial for 1440, "the listening habit of North Texas."

KDNT

tune music or news on 1440

L O V E Y O U

DEAR MOM AND DAD,
VALENTINE'S DAY WILL SOON BE HERE
I HOPE FOR YOU IT WILL BE FULL OF CHEER
SO HERE IS A NOTE FROM YOUR HONEY
WHO WANTS YOU TO KNOW SHE NEEDS SOME
MONEY
PLEASE
BE MY
VALENTINE

L O V E Y O U



Russell's

After 50 years we know her well, the TSCW student, and to us she's something special. Keen, alert, fashion conscious . . . she's you, of course, and it's fun to be the store you like the most. Because of your special on-the-go way of life, you do have special needs and our buyers in every department . . . apparel, sportswear, shoes, millinery, accessories, lingerie, gifts . . . have all been carefully trained to shop especially for you.

So always think of Russell's as your special store, not only when attending TSCW, but wherever your future leads . . . to home or career.



Brooks Dairy Company

"Serving the Denton Area with Quality Dairy Products Since 1910."

Having loads of fun shopping and "just looking" in our lingerie, cosmetics and apparel shops . . . are juniors Dana Smith and Will Ann Beken.



THE CAMPUS DRUG STORE

Whether shopping for cosmetics, as Pat Sanders is doing, or realxing with a coke, such as Yola Garcia and Rosemary Guzman, make the Campus Drug Store your campus shopping center.



on the drag

c-5824

AS I LOOK OUT AT YOU
MY FRIENDLY CLASSMATES

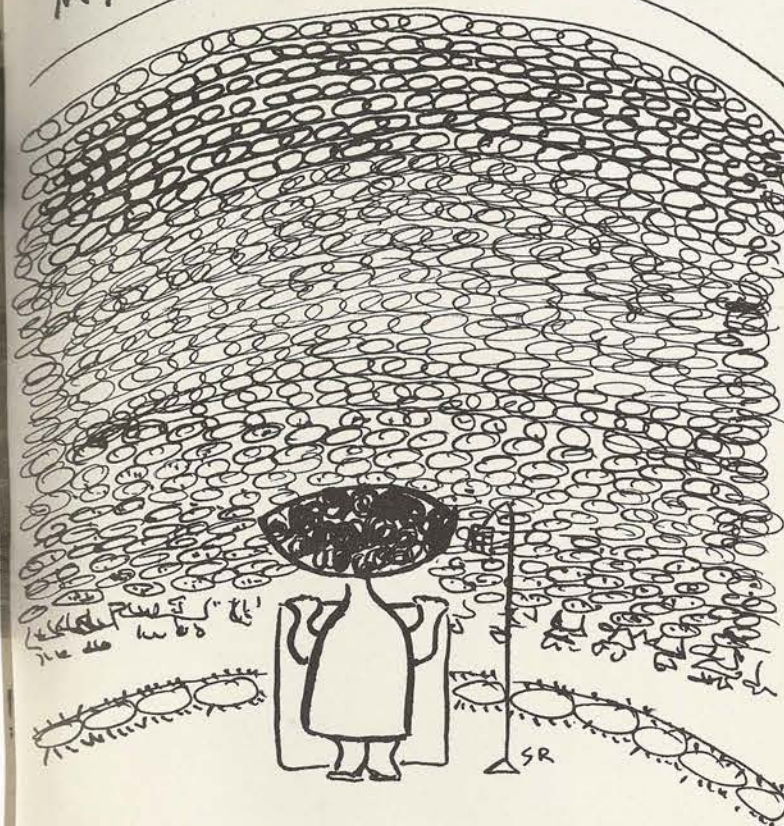

I FEEL SICK

CLARK'S

Vogue Cleaners

"Store your woolens
with us"

1207 oakland
phone c-8322



LaVillas Havens stores her winter woolens at Clark's where careful cleaning and handling protects them all summer.



Bottling
Company

Denton, Texas

All hands reach for a
coke at refreshment time



Barbara Hudson gets into the "feel" of spring fashion as she wears this light-weight coat of striped cotton and wool.

Miss Hendley's Shop

1323 oakland

phone c-2216

EVERY CLASS
HAS ITS DAY



OR SO THEY SAY

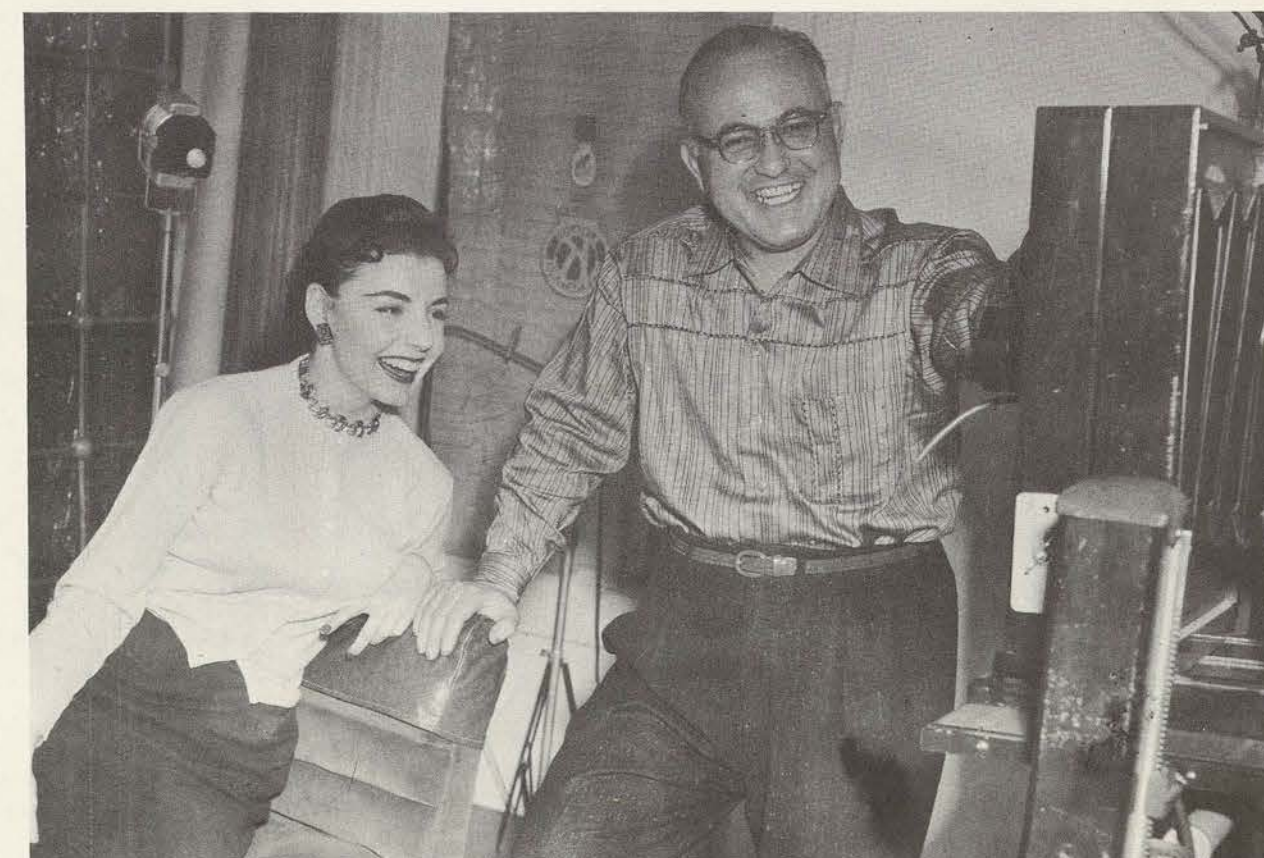

Discussing her beauty portrait, Jerri Segars, junior class beauty nominee, and Mr. Burchard pause to hear one of his jokes.

Burchard's Studio

fine portrait photography

across from lowry hall

FIRST STATE BANK OF DENTON



Member of Federal Deposit Insurance Corporation

Patronize Your
Advertiser

Denton businessmen have made
your 1957 Daedalian Yearbook
possible. Repay them with your
trade.

SENIOR DAY

WHO'S CRYING

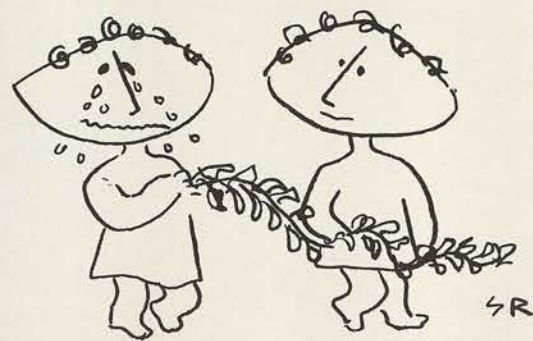

A BEE JUST STUNG ME



Lola Lyles models a dark im-
ported cotton, one in the Col-
legiate Shoppe's collection of
wear for dressy occasions.

The Collegiate Shoppe

s. side square



Mr. Lawrence Tilman of the Shamrock Shoe Store shows
Mary Coral Findley the new shankless slippers available in
the Slipper Bar.

The Shamrock
SHOES

n. side square

IF I DIDN'T HAVE TO
CURTSEY



WAY HAVE A FORMAL

The Charcoal Grill

"Denton's Finest Chefs"



Arlene Leong, Jeanette Yockey and Carol Ashburn take a break from dormitory
studying by eating those delicious charcoal broiled hamburgers and Mexican dishes
prepared by the Grill's chefs.

1203 oakland phone c-9761

tornado!

Don't run, everybody! We're trying to finish the annual in the midst of tornado warnings, heavy breezes and considerable moisture. Tornadoes are frightening enough, but it's twice as bad to see a whole year blow away before your eyes. This statement wasn't really meant to sentimentally imply that time has gone away too quickly (though it may well have), but simply that all of the copy is liable to be gobbled up by the twister.

And then the staff is a little hard to control. Badolati's risking life and limb and camera for a shot of the big blow. Business Manager Brittan is a little bit emotional about the fact that the twister's tail seems to have carried off part of her hard-won ad section. I'm upset too—I needed those pages to fill a deadline quota. Big, brave Jane Goodnight is valiantly fighting the monster off with her strongest weapon, her paintbrush, but if she doesn't decide to run for cover, little Jane Goodnight might be off on an air excursion she didn't bargain for. I insist that everyone get back on the job, even if it has to be in the gym's tunnel (that's where I'm headed). No tornado can stop the Daedalian.

Several other things have. A locked darkroom (and we without key) kept us from photographic production until we found the correct authority to pick the lock. The weather wasn't too cooperative (again) when we were attempting to make the Redbud pictures in the gardens. What's worse, the annual's overworked Rollei-cord camera decided it couldn't take it any longer, and so sneaked off for a vacation in some unknown land, absconding in the meantime with a roll containing shots of Round Table officers and other valuables.

But help comes from many unexpected places. Certainly those who helped with the annual had never expected to be coerced into working for the organization, minus staff status or anything at all. These include occasional photographers like Jeep Wall, Crystal Smith, and especially Mary Hart, Badolati's long-suffering roommate, who very often had to take over the latter's job as Daedalian chief photographer.

But our little motif, the sun, is beginning to shine again . . . just in time to set. We see light and the Evans Company, printers, on the horizon line. After living through two feature-length Daedalians, I can truthfully say that it was an—ah, interesting, perhaps—job. It's the only thing I can leave to posterity in my humility, since I'm taking everything else with me. May the 1957 Daedalian always be a part of your TODAY.

—smc







MARVIN D. EVANS CO.
FORT WORTH, TEXAS