











COPYRIGHT  
1928

★  
ANICE CARLISLE  
EDITOR-IN-CHIEF

KATARINA COWAN  
BUSINESS MANAGER

SIBYL HANCOCK  
ART EDITOR

THE  
DAEDALLAN  
1928







## JUST BEFORE WE BEGIN

*In these days the clever stories, and the clever people, for that matter, have no use for morals: "All that stuff went out," they sniff, "with sideburns and bustles!" But just the other day we heard a story that we suspect—don't know, mind you,—of having a moral. It was such an unusual event nowadays, that we thought we should pass it on to you.*

*Once upon a time, as the story began, there lived a—no, not a princess with golden curls and sky-blue eyes, but just the littlest slip of a girl, with plain hair-colored pig-tails and eyes that—well, they might have been grey.*

*But if she didn't have golden hair, at least she had golden dreams; and if she didn't have a magic wand, at least she had magic in her heart. And that is the only kind of magic that really counts, they say (and who should know better than "they"?)*

*From the grassy hillside near her father's home, one blue and gold Indian summer afternoon, this Littlest Girl looked down at the towers of the distant city, and she thought of the men and women who were working there, of some who were erecting beautiful buildings, making a poem of their white domes against the sky; of others who dipped their pens in truth and wrote wonderful books, and of others still who made of their simple lives the finest of books, of songs. And she was thinking, unhappily, that she could never be as they . . .*

*Then came one who was a Reader of Dreams, and she knew the dream of the girl, and she said, "There is a place I know"; so she spoke of an enchanted hill, whereupon was a fountain called Hearts' Desire, because in it one might learn all which he wished to know. She told of the Castle there wherein dwelled the Genie of the Fountain, who assigned horrible tasks to be accomplished by one who wished to attain Hearts' Desire.*

*"And I will give you two gifts," she said, "the Singing Heart, and the Helping Hands, with which you may, because of one Golden Key you already have, reach Hearts' Desire!"*





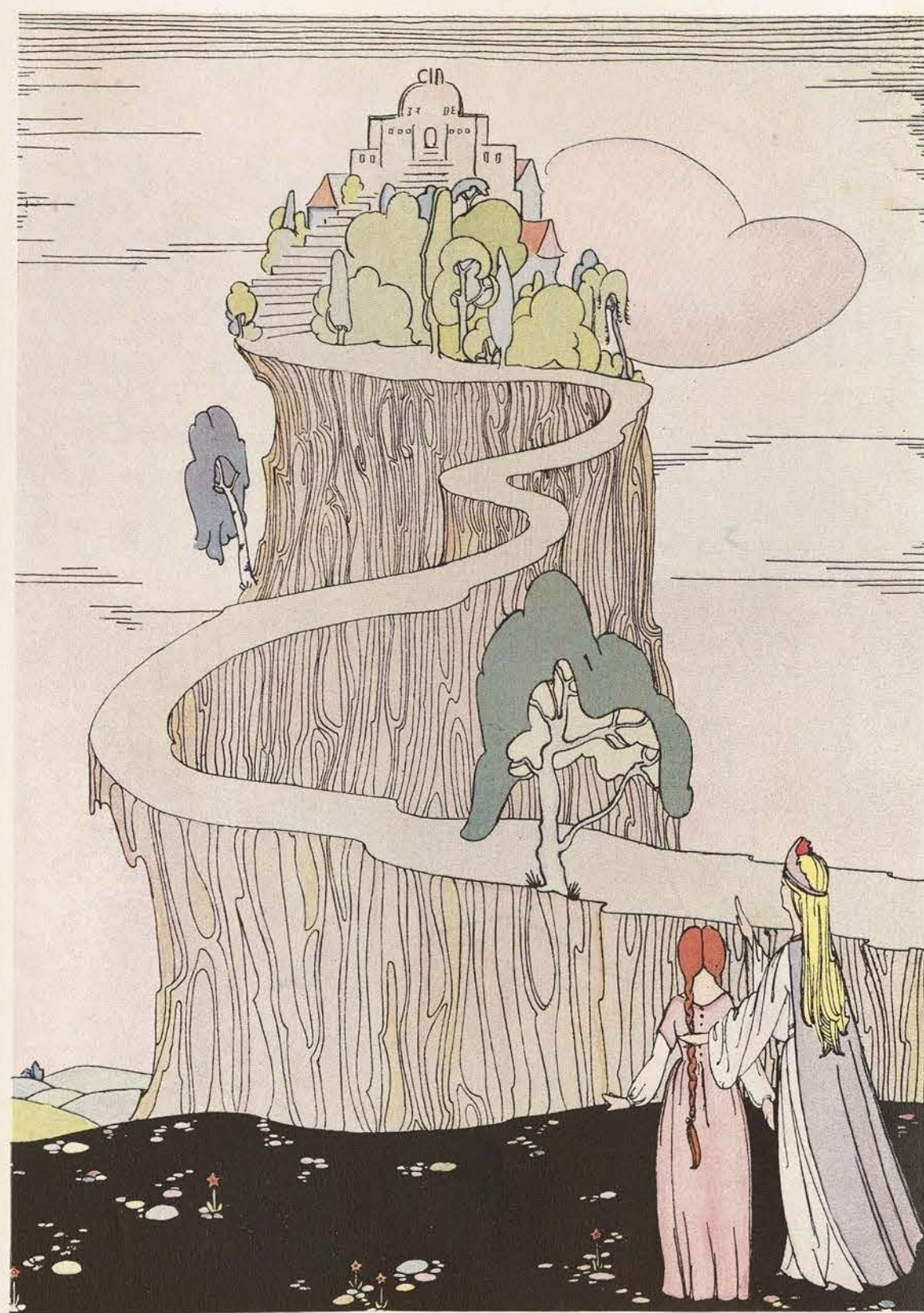

THE DAEDALAN  
1928

★  
PUBLISHED BY  
THE SENIOR CLASS  
COLLEGE OF INDUSTRIAL ARTS  
★  
DENTON TEXAS







## FOREWORD

In the "Once upon a time" of our lives, we believed in fairies. Then we had only to "play like," and our most beautiful dreams came true. We were queens of far provinces, or Cinderellas, or golden-haired princesses living in coral and silver palaces built on the rim of the moon.

All these things were long ago. Then the witches of time threatened our fairy dreams, and we became ashamed, hiding them away in the dark corners of our hearts. We even denied the possibility of dreams coming true.

But we have renewed our faith. We have become quite certain that it is dreams which give to life its color and beauty and radiance. And with the desire to deepen and glorify *your* dreaming, we have made for you this book, the latest fairy story—to us the most enchanting—of C. I. A.



## DEDICATION

And there are those who taught us this art of dreaming, and discovered, with us, the silver paths of fairies; who enriched and glorified our lives from the very beginnings.

Years ago, when we were still very-small-daughters, there began a deep comradeship between us and our mothers. Together through long, shining days we spun the first gossamer web of our dreams—dreams that still gleam gold against the vari-colored pattern of grown-up days.

They have given us stuff of which dreams are made and a will to build them for ourselves. And, though there is no word or gift we might offer to show our loving gratitude, we have sought, in the making of this book, to return a small measure of the loveliness they have given us.

So, to those Makers of Dreams who have always understood the spirit of even our smallest gift, we dedicate this Book—to our Mothers.













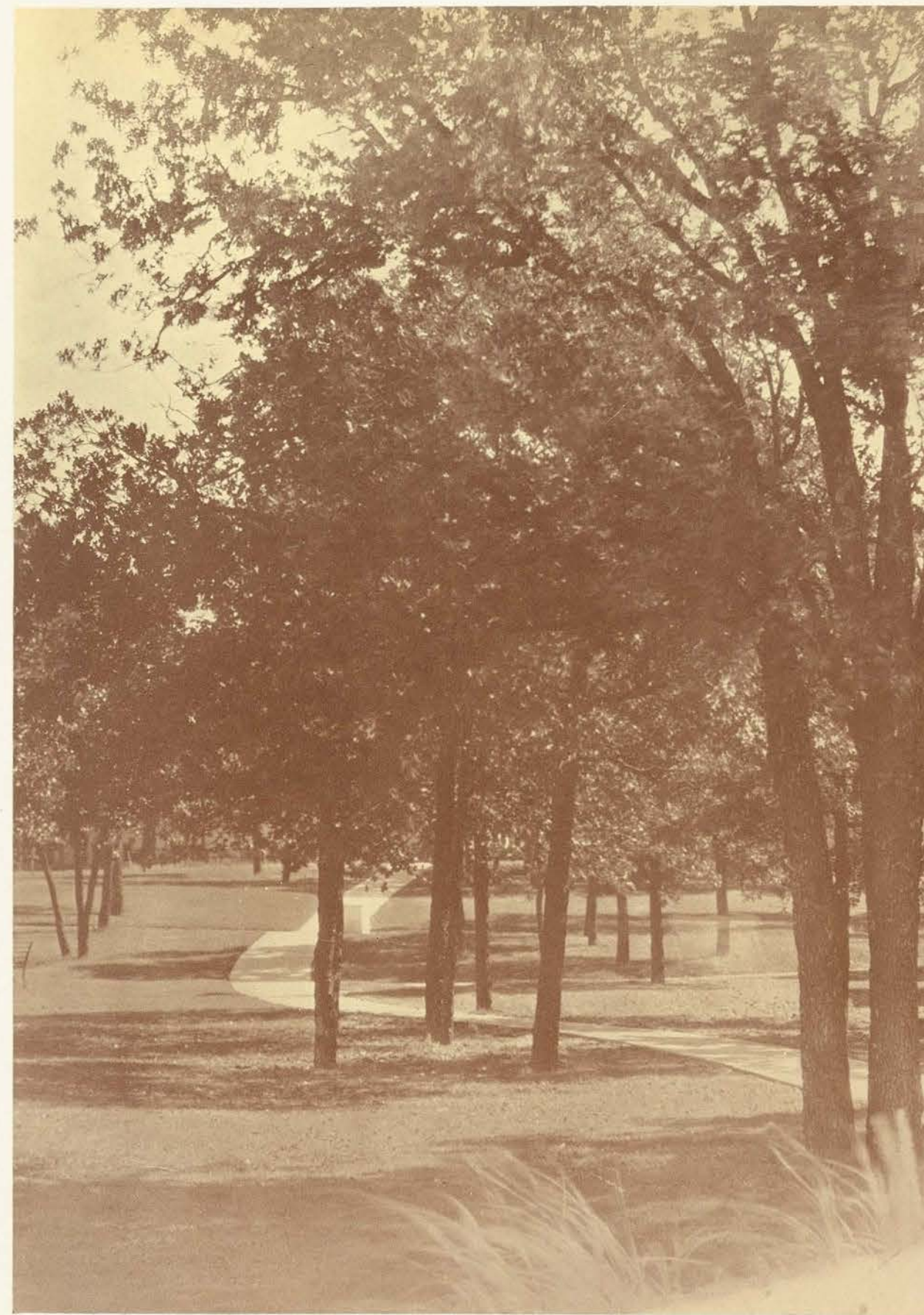























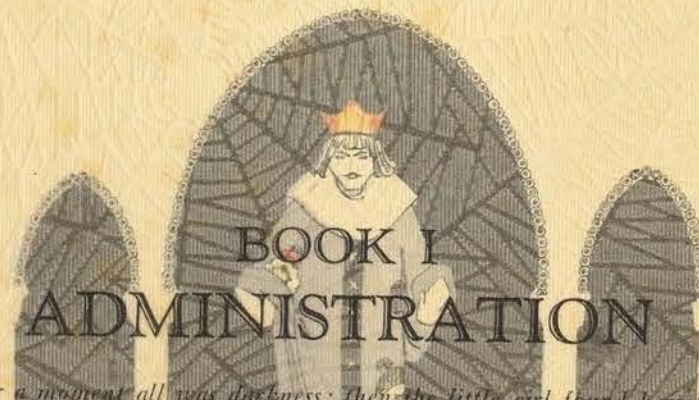

*For a moment all was darkness; then the little girl found herself on a rough road-side which wound, among briars and rocks, up a hill. The road was rough and cut her feet cruelly; the brambles caught at her dress; and the sun was hot on her down-bent head.*

*But the Singing Heart cheered her, and presently she arrived at the top of the hill, where before her rose a magnificent castle. A bit afraid, she pushed apart the massive doors, and entered the cool, long hall. To her surprise, she found therein other girls much like herself, all hurrying about as if on important missions. Two older ones came and took her hand, and, answering her excited questions, said that they, too, had come thither in quest of the secret of Hearts' Desire. They led her to the Gentle of the Spring, who heard her wish and then, murmuring over the maidens as they knelt before him something that might have been an enchantment or might have been a blessing, told the Littlest Girl to return when he should call for her.*

*Thus began the quest of this Littlest Girl for the secret of the spring called Hearts' Desire.*

BOOK I

ADMINISTRATION



# ADMINISTRATION BOOK I

For a moment all was darkness; then the little girl found herself on a rough road-side which wound, among briars and rocks, up a hill. The road was rough and cut her feet cruelly; the boulders caught at her dress; and the sun was hot on her downcast head.

But the Singing Heart cheered her, and presently she arrived at the top of the hill, where before her rose a magnificent castle. A bit afraid, she pushed open the massive doors, and entered the cool, long hall. To her surprise, she found therein other girls much like herself, all hurrying about as if on important missions. Two older ones came and took her hand, and, answering her excited questions, said that they, too, had come thither in quest of the secret of Heart's Desire. They led her to the Genie of the Spring, who heard her wish and then, murmuring over the maidens as they knelt before him something that might have been an enchantment or might have been a blessing, told the Littlest Girl to return when he should call for her.

Thus began the quest of this Littlest Girl for the secret of the spring called Heart's Desire.

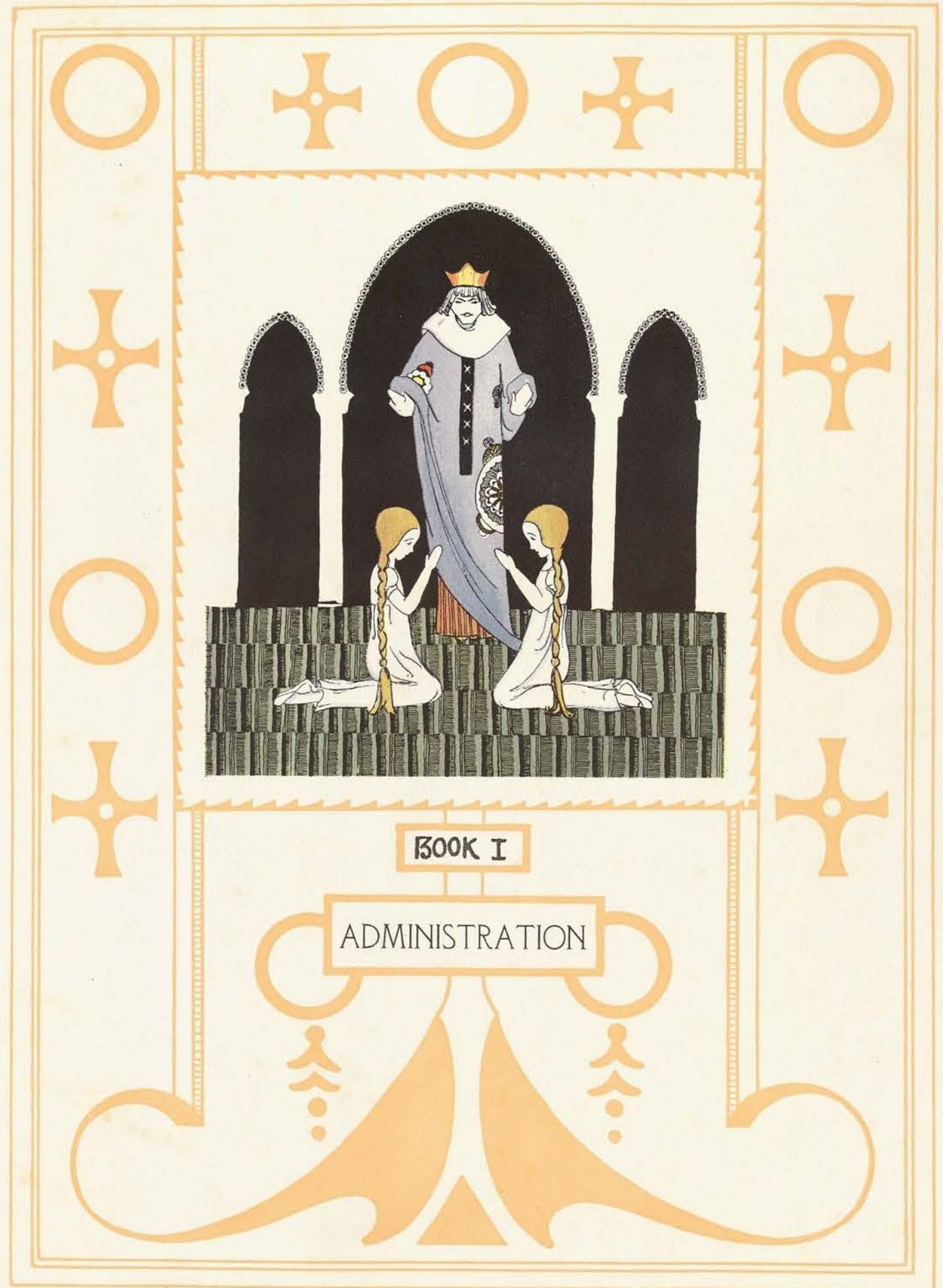



# EXECUTIVE





## Board of Regents

*To the Daughters of C. I. A.:*



HUGH NUGENT FITZGERALD  
Chairman

Nowhere in the civilized world is there a college for girls that should be more appealing to parents or guardians than the College of Industrial Arts (Texas State College for Women). It is the second school of its kind in the world supported by the tax money of the people, and its record for character building and efficiency in all its fields of usefulness and endeavor is incomparable. This, in the face of the fact that it was created less than a quarter of a century ago; yet in these few short years it has established itself on the high pinnacle accorded the institution for usefulness by the foremost educators of America.

The writer knows whereof he speaks. He witnessed the breaking of ground for the first building on the college campus, and through the flight of years has been proud of the growth and the achievements of C. I. A. It has turned out thousands of finished products, ornaments of society and the

home. It has revolutionized and advanced conditions in thousands of Texas homes. As wives and mothers, these C. I. A. girls are beyond comparison, and in the big world of legitimate effort, they have taken first rank wherever choice or chance has placed them. There are no blots or blemishes on the escutcheon of C. I. A. It is a most admirable training place for those who thirst for knowledge, who believe that success and contentment of mind come with educated brains and trained hands and that the battle of life is won by those who are best equipped for the contest.

It is one school for young women where the aristocracy of the brain and the democracy of the soul meet on common ground and are perfectly blended. This is the record of twenty-five years. Now a glorious anniversary and then with a past so satisfying as an inspiration, march onward, one and all, determined to make C. I. A. the first of its kind in this wide, wide world.

HUGH NUGENT FITZGERALD,  
*President of the Board of Regents.*

### MEMBERS OF THE BOARD

C. U. CONNELLEE, Eastland  
MRS. WILLIAM CAPPS, Ft. Worth  
J. P. DEGAN, Denton

MRS. E. P. TURNER, Dallas  
MRS. LEE JOSEPH, Austin

MRS. W. E. SPELL, Waco  
K. W. DENMAN, Lufkin  
C. E. MAYS, Sweetwater

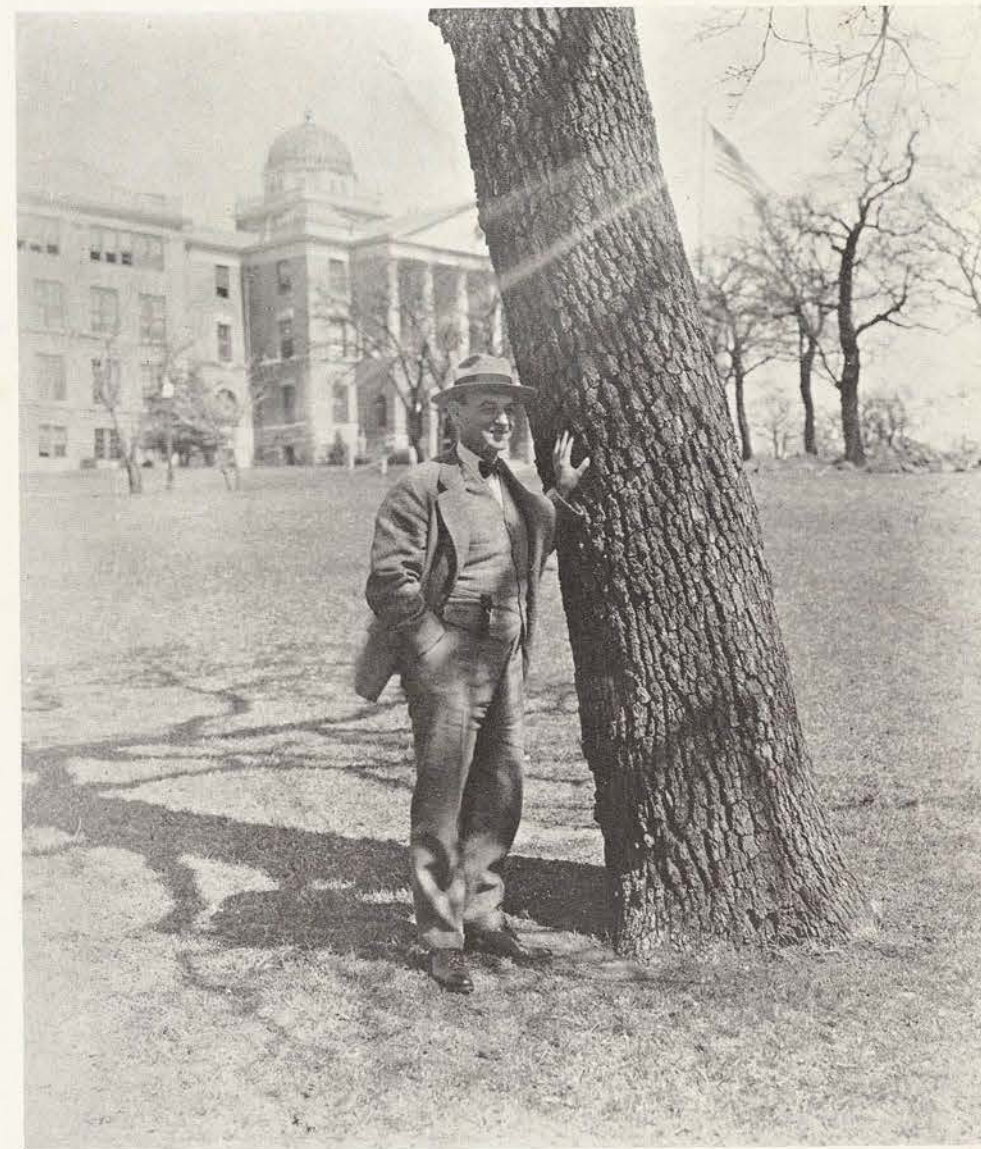

LOUIS H. HUBBARD  
*President, College of Industrial Arts*

Since he came to our campus, we are almost willing to believe in fairy tales, for has he not transformed our Hill into a more beautiful place than it ever was before? But it is not only with lakes, brooks, art collections, and crimson tulips that he has made himself known. It is his kindness, his thoughtfulness, his unfailing memory of the little things, his keen appreciation of the beautiful that make us feel him to be truly great. It is a comfort to the lowliest freshman to know that he is always there—strong and wise—the epitome of quiet stability.

He has, above all else, the ideal of a perfect C. I. A. leading him on always. This ideal is all encompassing; it is as broad as the man whose every thought it pervades. It means to the student body now and to the student body of the future a more efficient, higher standing, a more beautiful and more cultural C. I. A. No wonder we feel genuine and loving pride when we point him out to the visitor and say, "Who is he? Why, he's our president!"



## Administration



DEAN E. V. WHITE

*Dean of the College*

"Have you heard that story about—" and Dean White is relating to an Executive Council, a college assembly, a visiting president, or a little freshman the latest Ethiopian episode he has heard. He is always genial and refreshing. Perhaps that is the secret of his popularity; for every girl on the campus "just naturally" loves Dean White.



JESSIE H. HUMPHRIES

*Associate Dean of the College*

Miss Humphries gives to us the influence of unostentatious beauty and quiet strength—beauty in the poems which she posts for us to read, and in the flowers she has always in her office and in her classroom; strength in her far-reaching influence as vocational counselor and sociology teacher.



ESTELLA G. HEFLEY

*Dean of Women*

Although we do not call her "teacher," our Dean of Women has taught us many things. She has held ever before us the virtues of unselfishness, high-mindedness, and nobility of character. And she has devoted herself unreservedly to the fulfilling of this high purpose.

## Officers

WALKER KING

*Registrar*

Even though Mr. King does not come directly in contact with the students of the college, they all know him as one of the few persons who can keep them awake while making long announcements. We've found him to be equally good as stage hand in the faculty play, host at the Kiwanis Minstrel, and—as blue-slip distributor.



W. M. LOVELESS

*Business Manager*

Such a young man to have so great a weight on his shoulders! Lakes, new dormitories, lighting systems, flower beds—all these have to be paid for before we can have them, and Mr. Loveless is the one who must pay. Look about for yourself and see whether he has or not.



JOE E. REED

*Auditor*

Only those among us who manage to get monetary remuneration in some way from the college are very well acquainted with Mr. Reed. The rest of us look in at him occasionally on our way to the bank and wonder how in the world he keeps all those things straight!

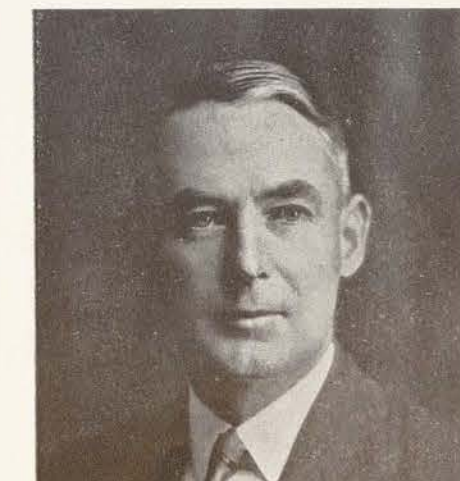



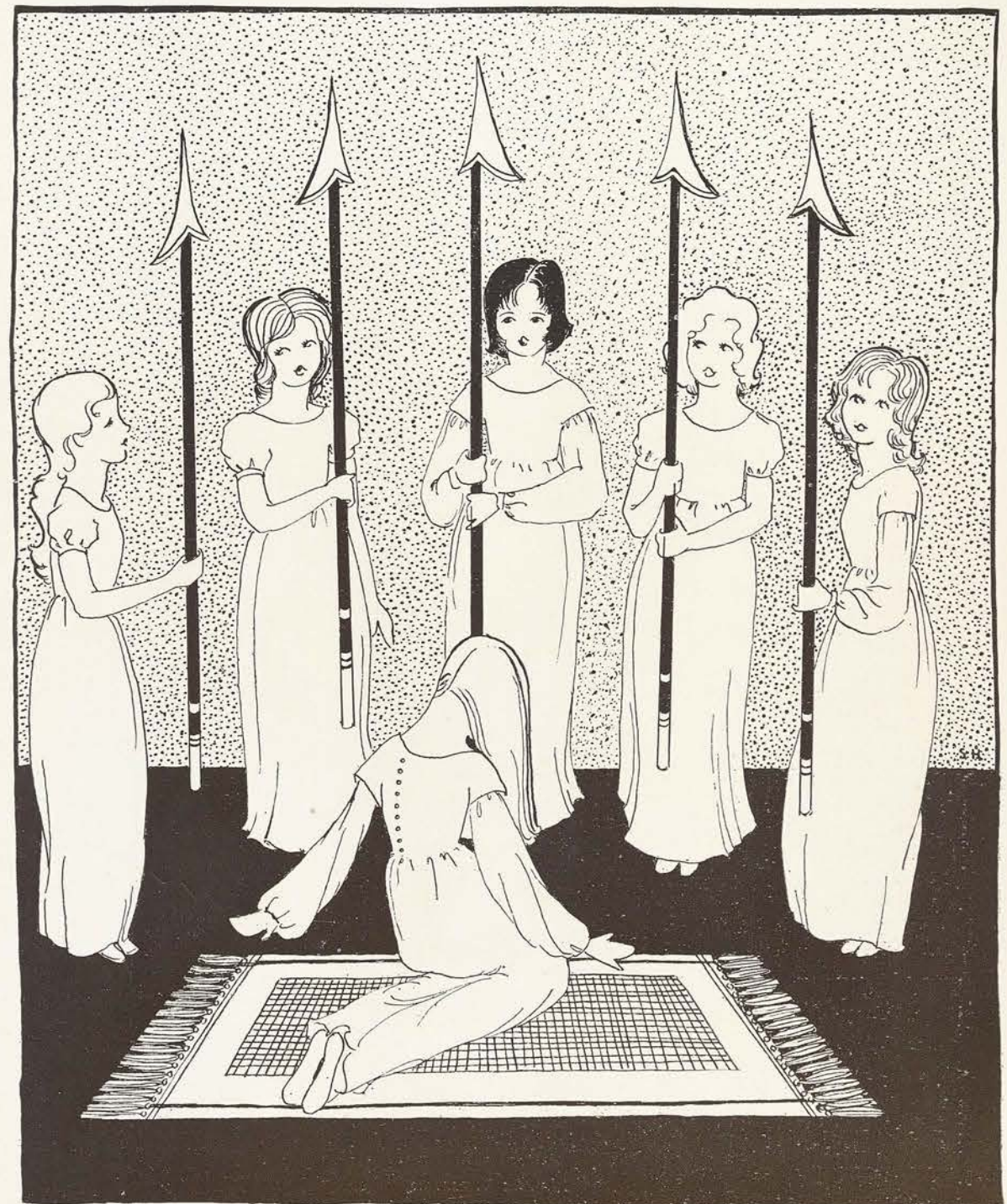

★ STUDENT EXECUTIVES ★





MARIAN WILLIAMS  
President of Students' Association

## Students' Association

The Students' Association has a council elected by and representative of the entire student body in the coöperative student and faculty government maintained and sponsored by the College of Industrial Arts. In the pursuance of its duties, the organization has sought first to create on the campus an atmosphere which would stimulate each individual student to recognize, and esteem as a privilege, her responsibility in upholding the high standards of the college; to make each student feel keenly the value of coöperation in the little things; and, in building daily from correctness in the small details of life, to evolve a bigger and better whole.

At all times throughout the year the organization has attempted to serve both students and faculty in the best possible manner. Always it has encouraged the student body to set as a goal the ideal college community which would boast but few rules (and we would have these become traditions), generally accepted, graciously and unhesitatingly observed.



FRANCES SNYDER  
Secretary

### MEMBERS OF THE STUDENTS' COUNCIL

MARIAN WILLIAMS . . . . .	President	LOIS CAMERON . . . . .	Senior President
MARGARET CLARK . . . . .	Vice-President	VELMA KIMBALL . . . . .	Junior President
FRANCES SNYDER . . . . .	Secretary	THELMA EITT . . . . .	President Lowry Hall
MILDRED MCFARLAND . . . . .	Treasurer	MANETTE CHASE . . . . .	President Brackenridge Hall
MARY JOE MCCANLESS . . . . .	Senior Representative	HELEN SKRABANEK . . . . .	President Capps Hall
EVELYN HARDEMAN . . . . .	Junior Representative	MARGARET CLAYTON . . . . .	President Stoddard Hall
MARGERY DALE GRAMMER . . . . .	Sophomore Representative	JOSEPHINE TERREL . . . . .	President Smith-Carroll Hall
ESTHER HARGRAVE . . . . .	Freshman Representative	MILDRED SCOTT . . . . .	Approved Boarding Houses





## Freshman Commission



ESTHER HARGRAVE  
Chairman

The Freshman Commission is composed of thirteen members and the five officers elected at large from the freshman class. The chairman of this group acts as the freshman representative on the Student Council. Although the commission acts only in an advisory capacity, its aim is to uphold the morals, traditions, and ideals of the college.

The commission reports to the Student Council any misconduct on the part of any member of the freshman class.

### THE FRESHMAN COMMISSION

ELOISE BALL  
JANICE MCKELLAR  
MARY KATHERINE BOONE  
MADELINE RUTH JEFFRIES  
ANNA COPE  
OPAL ERNST  
MARY FRANCES HONEA  
GWYN SELLERS  
MARGARET MORROW  
EMILY GUTHRIE  
HAZEL PRATT  
MARGARET HODGSON  
FRANCES GIBSON  
Chairman, ESTHER HARGRAVE

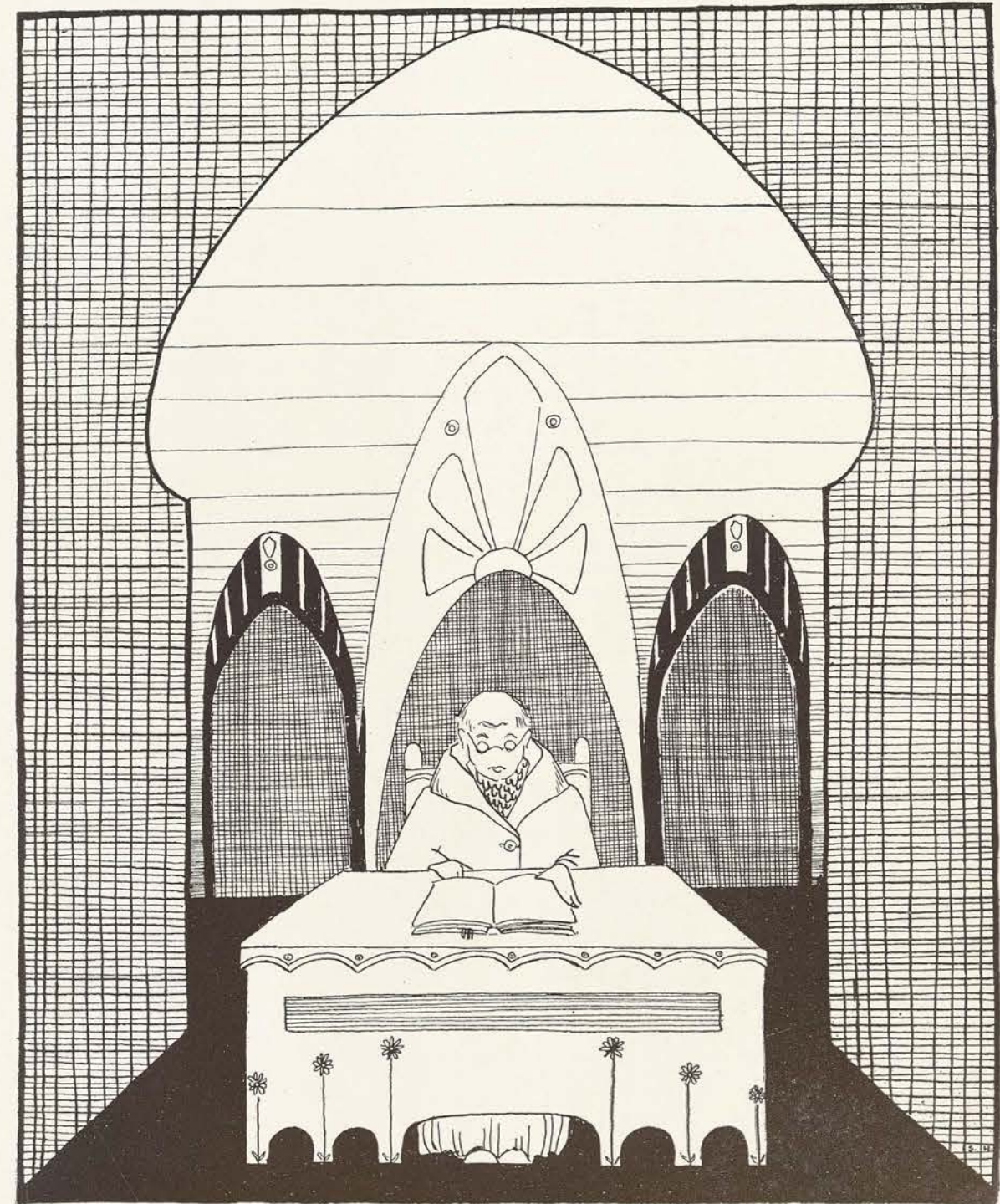

FACULTY



## Department of Biology



WILLIE I. BIRGE  
Director

Biology, geology, and commercial geography were first offered in the Department of Natural Science, in which Miss Harriet Whitten, a distinguished geologist, was the only instructor for several years.

In 1915, a separate Department of Biology was organized. Since then, its one small class room and poorly equipped laboratory have been added to until now, a large lecture room, the botany, physiology, zoology, and bacteriology laboratories, the offices and the store-rooms occupy the entire east wing on the fourth floor of the Administration Building.

At present a student in biological science has the opportunity of majoring or minoring in biology, and of specializing in such technical groups as bacteriology and pathology.

The Department is now interested in creating an arboretum of native Texas plants: trees, shrubs, and flowers.



Top Row: ELIDA MARION PEARSON, W. J. CRIBBS, LINDA ALLEN.  
Second Row: BERTHA K. LLOYD, WILLIE ISABELLA BIRGE, VIOLA HAMILTON.

## Department of Chemistry

Chemistry, like physics, was first included in the Department of Physical Science. It was later combined with physics, and was finally established as the separate Department of Chemistry. It gives particular attention to adjusting its courses to the needs of students doing home economics work.

Although its courses have not been completely changed within the past two years, they have been vastly improved with the addition of much new equipment and a large experiment and lecture room.



DR. WILLIS H. CLARK  
Director



Top Row: H. G. WHITMORE, DR. W. H. CLARK.  
Second Row: HELEN LUDEMAN, MARY REAST.



## Department of Languages



DR. REBECCA SWITZER  
*Director*

Foreign languages, including Latin, German, French, and Spanish, have been taught in C. I. A. since its foundation. The Department has always stressed the direct method of teaching (associating the foreign word with the object instead of the English equivalent), and has made a special effort to increase the student's ability to converse freely, especially in French, Spanish, and German.

During the World War, German was removed from the curriculum, but, since its reinstatement in 1924, that subject has met with increasing interest until today, it is one of the most popular foreign languages offered by the college. French, too, has gained in popularity since 1925, when it became one of the requirements for a B. S. degree in certain majors.

In 1927, a two-year course in Italian was offered for the first time, and the courses in advanced Spanish and commercial Spanish were expanded. An A. B. degree is now offered for majors in French, German, Spanish, and Latin.

This year, the Department is sponsoring courses in comparative literature, which have been introduced since President Hubbard's coming and which are evoking much interest. These courses include reading and studying, in a comparative light, the masterpieces of different countries.



*Top Row:* WILLIAM DYER MOORE, MAUDE WALLIN  
*Second Row:* ILA MAE HAWKINS, REBECCA SWITZER, ROBERT KING ATWELL  
*Third Row:* MYRA RETZ, LOUIS J. BOURDON, LOIS CARLISLE

## Department of Fine Arts



JULIA HILL ATWELL  
*Director*

C. I. A. has the distinction of being one of the few colleges in the United States to have a Department of Fine and Applied Art. At the opening of the College in 1903, the Department of Fine and Industrial Arts was organized, but not until it received the name it now bears did it grow to be one of the largest and most important departments in the college.

Its rapid progress is attributed to the highly original and creative work done by the art students, and to the emphasis placed on the study of the fundamental principles in fine and applied arts.

The college has sent work from the Department to several New York exhibitions, and not one of the pieces has ever failed to take a prize or, at least, to receive honorable mention. C. I. A. is justly proud of a department that has such a splendid record.

Today, the Department offers a wide range of art studies, including costume design, architectural drawing, architectural design, china decoration, mechanical drawing, pottery, metal work, jewelry making, modeling, woodwork, and standard courses in painting, illustration, and drawing.

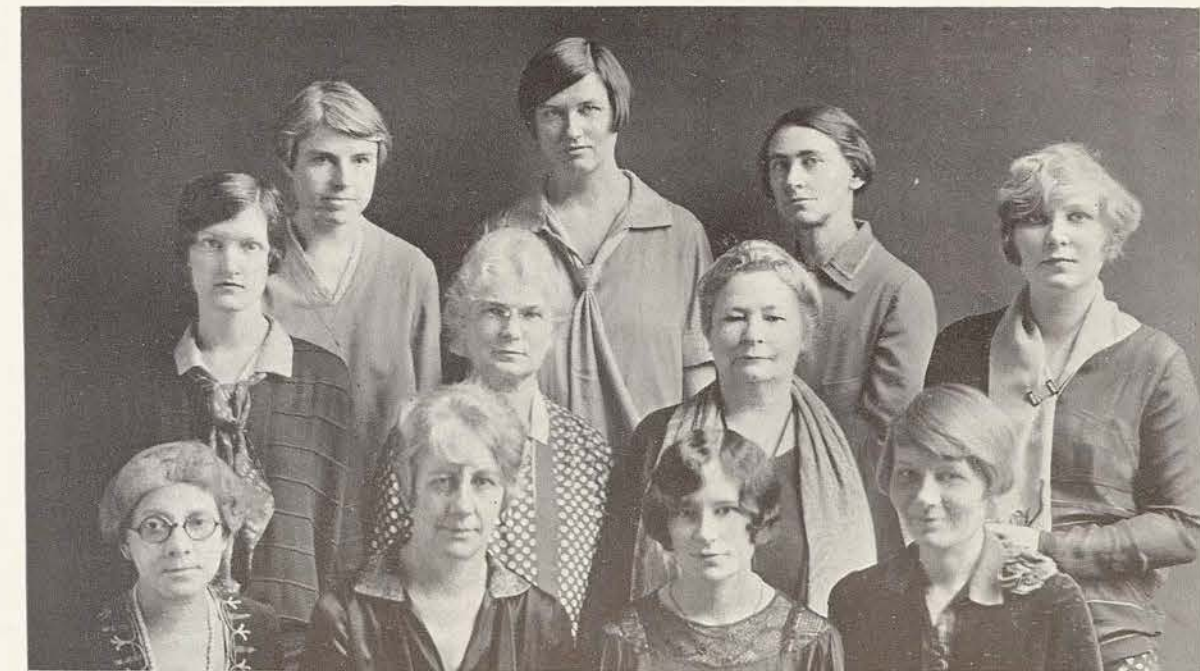

*Top Row:* ELIZABETH FRASER, EVALYN RIEBE, MATTIE LEE LACY  
*Second Row:* CORINNE CHALARON, LYDIA J. WILLIAMSON, MARIAN LONG, RHETA DIETZ  
*Third Row:* ISABEL SNELGROVE, MARY MARSHALL, COREEN SPELLMAN, CARRIE MAE WEBER



## Department of History



DR. GEORGE R. POAGE  
*Director*

History was one of the first courses offered in the early Department of History and Social Sciences. At that time, two years of preparatory work were offered, including United States and Texas history, and only juniors and seniors were allowed to take general history, which included ancient and European medieval and modern history. As the courses were expanded, however, a separate and distinct History Department was organized in 1926.

At the present time, its work ranks with that of any other Texas college and with many outside the State. Courses now include studies of the political and social history of the United States, the expansion of Great Britain, the history of Latin America, the history of Texas, history of the West, the war for Southern Independence, and recent American history, besides standardized courses in United States, European, and ancient history.

This year, a new and very interesting movement has been started in the Department by Dr. Greer. His aim is to procure old letters, deeds, or papers of any sort which relate to past history, and thereby, to place C. I. A. among the very few institutions that have their own collection of old manuscripts.



*Top Row:* DR. J. K. GREER, SUE L. OVERTON, DR. G. R. POAGE.  
*Second Row:* H. G. ALLEN, R. E. JACKSON.

## Department of Business Administration



RUTH DOUGLASS  
*Director*

The Department of Business Administration was one of the original departments of the college, and, like all others at that time, it had only one instructor. It was then known as the Department of Commercial Work, and its purpose was to train young women for secretarial positions. It is interesting to know that the first graduate of the college was a young woman who had studied this work extensively.

In 1921, the Department offered its first four-year course, and in the same year, the first two students majoring in secretarial work received B. A. degrees. The courses are planned especially for women, and the students receive thorough preparation for secretarial, stenographic, marketing, and business administration positions. They are also instructed in corporation finance, parliamentary law, vocational telegraphy, investments, business English, and almost any other subject needed in a business career.

Every student who has finished the work of the Department of Business Administration has succeeded in positions which she has taken, and each year the demand for graduates to take business positions far exceeds the number of girls who have received degrees from that department.



*Top Row:* LEE E. JOHNSON, ELINE STILES, T. E. SAMPLE.  
*Second Row:* RUTH DOUGLASS, ANNIE ROMBERG.





MARGARET GLEASON  
Director

## Department of Household Arts

When the college was established, a three-year course in domestic science and art was introduced with the idea of training young women for home making. By 1909, these two subjects had been combined to form the Department of Home Economics, and by 1919, the B. S. degree offered by the Department had been standardized.

Today, the Department is one of the best to be found anywhere in the United States. The course in Child Care, introduced in 1927, and the course in Home Nursing, based on functional physiology, offer students an opportunity to study and work with children. The College Cafeteria, which is, with the exception of the commercial side, under the management of the Department of Home Economics, affords a laboratory for the students interested in institutional management while the two demonstration cottages, owned and operated by the college, offer training in every phase of home management.

C. I. A. has the distinction of being one of the first colleges to introduce a course in Economic Problems of the Household, and it is also among the first to use a machine for testing the textile strength of fabrics. This year, the Department has purchased a respiration calorimeter—the only one in a Texas institution.

The Department is thoroughly equipped for preparing and serving foods, and bulletins which it publishes on this subject are in demand both in and out of the State.



Top Row: CHARLOTTE HALGRIM, MAURINE CANON, MOZELLE CRADDOCK  
Second Row: EDNA L. BATES, LUCILE ROSENBERGER, KATE L. BEAR  
Third Row: ALLIE GEORGE, CORA SWINGLE, GRACE R. BAILEY, LOUISE JORDAN  
Fourth Row: MABEL POTTER, LAURA ANDERSON, MARGARET GLEASON, CLARA M. KELLY, HELEN A. BRAY

## Department of Philosophy and Education



R. J. TURRENTINE  
Director

In 1903, philosophy and education were included in the Department of Psychology and Ethics, and they were taught by the president of the college. In 1908, a separate Department of Education was created, but it was combined with the Department of Psychology and Ethics again in 1911, under the name of Philosophy and Education.

In 1917, C. I. A. had the distinction of being the first Texas college to add a kindergarten teacher training course to its Department of Education. At that time, the course included only two years' work, but in 1924, it covered four years and offered a B. S. degree for those graduates majoring in kindergarten work. By that time, the college had been provided with a kindergarten and a primary department, and an opportunity was afforded for student teaching within the college.

At present, the Department also offers student teaching in the public schools of Denton to majors in other subjects, and it has developed a thorough course in public school music.

Two new courses in psychology have been added recently, and the courses in philosophy have been expanded. The Department is now one of the best to be found anywhere in the State.



Top Row: L. H. MOORE, BERNICE McDONALD, R. J. GARNER, S. P. WALKER  
Second Row: F. O. EPPRIGHT, JERRIE MORSE, A. C. WALVOORD  
Third Row: A. E. MACKAY, JULIA E. LIPSCOMB, S. L. STOKER, JEWEL LOCHHEAD  
Fourth Row: RUBY JAMISON, PERSIS TERHUNE, R. J. TURRENTINE, CLARA TUCKER, IYA CHAPMAN



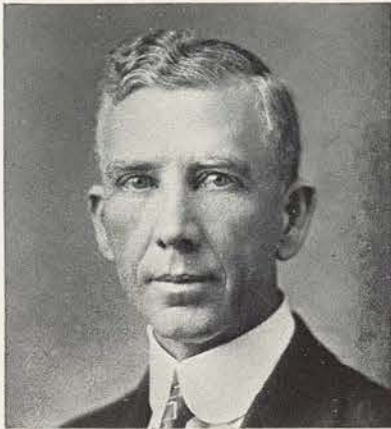

DR. C. D. JUDD  
*Director*

## Department of Government and Economics

The Department of Government and Economics was first organized as a separate department in 1924. Previous to that time, these courses had been included in the Department of History and Social Science, which, in turn, was an outgrowth of the old Department of History and Economics. It has grown steadily, and today, with the greater part of its work elective, it offers courses that are exceedingly valuable to the young women of Texas.

Under the sponsorship of this Department, the International Relations Club has been organized, with Dr. C. J. Judd as faculty adviser. The purpose of the club is to promote an interest in international problems and a clearer understanding of the different phases of these problems that confront the student of today.

Moreover, the Department has assisted in preparing bulletins and in offering material and suggestions for women's clubs on international, governmental, and economic subjects.

DR. C. D. JUDD . . . . . *Professor of Government*  
DR. ELSIE S. JENISON . . . . . *Associate Professor of Economics*



Field trip made by an advanced economics class to Swift & Co. to study labor conditions. This is one of the projects carried out under the direction of Dr. Elsie S. Jenison, Associate Professor of Economics.

## Department of Sociology

Until 1916, sociology was included in the general Department of History and Social Science, but since that date, there has been a separate Department of Sociology. This Department offers regular theoretical and practical courses, the latter dealing with the contemporary sociological problems such as poverty, charities, recreation, immigration, American home and family life, and various sociological reform movements. In connection with the problems included in this study, the classes make field trips to investigate methods employed by the United Charities and other relief agencies.

Another valuable and appealing phase of the work of this Department is that done in connection with college women's vocational interests. A brief survey is made of all occupations open to young college graduates, and students are taught the different values of various fields of work and the necessary training for each.



JESSIE H. HUMPHRIES  
*Director*

JESSIE H. HUMPHRIES . . . . . *Director of Department*  
MILDRED B. PARTEN . . . . . *Associate Professor*



In addition to the members of the sociology class who were taken to Dallas to visit the Southwest Social Service Institute, there may be seen in this picture Dr. Owen Lovejoy, Ex-President, National Conference of Social Work; Dr. Elmer Scott, Secretary, Dallas Institute of Social Service; Walter W. Pettit, Assistant Director, New York School of Social Work; Gaynell Hawkins, Director, Institute for Social Education; Margaret Woodson, Instructor, Social Service Institute, Dallas.



## Department of Journalism



ERIC G. SCHROEDER  
*Director*

In 1922, the Department of Journalism was first introduced into the college, being attached to the English Department, and consisting of only twelve students. But in 1925, it became independent and assumed the responsibility of publishing the *Lass-O* the college newspaper, that has served as a valuable laboratory for students in journalistic work.

The first year that the Department managed the publication, the paper tied for second place at the Texas Intercollegiate Press Association, and since that time, it has won first place every year.

Courses in linotyping, originally included in the Manual Arts Department, did not become a part of the Department of Journalism until 1925.

During the past years, many improvements have been made in the equipment of the Department. It has purchased a new linotyping machine and has received, as a loan, a new press.

Moreover, the editorial branch boasts of a news room which contains a beautiful copy table, a fine battery of typewriters, service cabinets, desks, and tables.

The fact that there are at present more than one hundred students in the advertising, editorial, and linotype classes of the Department of Journalism shows just how much it has developed in six years.



WARDO FOUTS  
*Instructor in Linotyping*

ERIC G. SCHROEDER  
*Director of the Department*

## Department of Physics

Although physics was one of the first courses offered by C. I. A., it has not always been regarded as a separate department. It was first included in the Department of Physical Science, but twelve years later, physics and chemistry were combined into one course. Still later, the Physics Department that exists today was created.

Photography has always been one of the physics courses, and particular attention has been given to its development because of its excellence as vocational training. The work is so thorough that a girl is fully prepared in three years to become a competent photographer.

The work of the Department is particularly beneficial in that it emphasizes the practical phase of physics, giving special attention to household appliances and general home economics courses. C. I. A. was the first college in Texas to adjust its physics courses with this more practical view in mind, and it has since served as a model for other institutions.



C. N. ADKISSON  
*Director*



ELIZABETH HARRIS  
*Instructor in Photography and Physics*



## Department of English



At the opening of C. I. A., the Department of English offered only two short courses: a history of the English language for those students doing preparatory work, and a history of the development of English literature for those doing senior work. From this modest beginning, the Department has grown to be one of the largest in the college. Now, one may study courses in rhetoric and composition, American literature, and many divisions of English literature.



*Top Row:* DR. ANDREW ASHBURN, MAMIE WALKER, BELLE T. JOHNSON, ANNA VAN BUSKIRK  
*Second Row:* DR. L. M. ELLISON, W. S. DONOHO, OLIVE WHITTEN, LILA McMAHON  
*Third Row:* CONSTANCE BEACH, MARY D. TANNER, EDNA CLARK



## Department of Music



Until 1911, the Department of Music was not well organized, but since its complete reorganization and consolidation at that date it has grown rapidly and has been the source of excellent work. It has under its direction the College Orchestra, the Choral, and the Vested Choir, all of which are doing highly commendable work. The choral class, composed of one hundred and seventy-five voices, has proved to be an important factor in instilling into the students an appreciation of the very finest choral music. From the class, fifty of the best voices are selected for the choir, which represents the college on various special occasions on the campus and in near by cities.

The Music Department offers liberal training in all branches of music, both theoretical and technical, and students receive excellent instruction in applied music, through the study of violin, piano, and voice. Not only do they receive professional training, but they develop a deeper appreciation of the best music by hearing the world's most famous musicians, who are brought to the college by the Artist's Course committee.



*Top Row:* R. C. CURTIS, W. E. JONES, DAVID C. HANSARD  
*Second Row:* W. P. HENDERSON, ELIZABETH LEAKE, R. D. W. ADAMS, STELLA OWSLEY  
*Third Row:* LEONA BLEWETT, MABEL CLAIR KANOUSE, VERA MACNEAL, OLGA LEAMAN







GROVER C. SHAW  
Director

## Department of Speech

It is interesting to note the various names by which the Department of Speech has been known since its origin at C. I. A. It was first called the Department of Elocution and included physical culture and all the music which was then taught. Soon, however, these two phases disappeared, and the original was renamed the Department of Expression. Later, it became known as the Department of Reading, and it was not until 1926 that it received the name by which we recognize it today.

One of its outstanding accomplishments is its organization of a Little Theatre, which is composed of the Senior Dramatics Class, and which gives each member an opportunity to take the leading part in at least one play. Since the students have entire charge of the dramatization and production of the plays, they have an opportunity to acquire a certain amount of very beneficial practical experience.

As an outgrowth of the Little Theatre, the Children's Little Theatre was introduced in 1927. This is a very interesting branch of dramatic work, and is presented solely for little children by the sophomore speech majors.

The part played by the junior students is the production of original one-act plays, written by the seniors, of which the best three are presented to the public annually.

The Speech Department takes an important part in many college activities. Not only does it sponsor the college debating team, but it has, for twenty years, presented a Shakespearean drama for the Commencement play.



Top Row: MRS. GROVER C. SHAW, GROVER C. SHAW  
Second Row: AREE E. McDONALD, ELIZABETH ILGENFRITZ, CHRISTINE MCWHORTER

## Department of Physical and Health Education

When physical culture was taken from the Department of Education in 1913, it was named the Department of Physical Training, and it later became known as the Department of Physical and Health Education.

In 1922, teacher training courses were added, which enabled students to assist in teaching regular gymnastic work in the college and in the Denton Public Schools.

Other phases of work now offered include dancing, games, and swimming. For those students who are not able to participate in the more strenuous activities, individual classes are provided.

This department should also be commended for the work it has done directing the Athletic Association and the Life Saving Corps.



ELIZABETH F. FURBER  
Director



Top Row: BONNIE COTTERAL, LEAH VANCE BARNES, FLORENCE HUPPRICH  
Second Row: HAZEL A. RICHARDSON, ELIZABETH FURBER, MARY AGNES MURPHY





CAROLINE MEYER  
Director

## Department of Library Methods

In 1927, the library, consisting of approximately 128,000 volumes, was moved from the Administration Building to the new Bralley Memorial Library. This beautiful structure is one of which any college might be proud. A reading room, a reference room, and a charging desk are located on the first floor. Three hundred people can easily be seated in the reading room and the balcony which surrounds it. All books, except reference works and bound magazines, are kept on the shelves behind the charging desk. The mending room, rest room, and class rooms are in the basement of the building.

Miss Meyer, the librarian, is now teaching a class in library methods, a course which gives a brief survey of library work. Within the next year, this course will be so enlarged as to cover two entire years and to be offered as one of the majors for those desiring a B. S. degree.

PAULINE ACKLIN, *Assistant Librarian*  
OLIVE HALBERT, *Assistant Librarian*  
INA FORREST NELSON, *Cataloguer*  
PHYLLIS BRADLEY, *Assistant Cataloguer*



Bralley Memorial Library, Completed in 1927

## Department of Rural Arts

After 1910, the Department of Rural Arts and Agriculture became known as the Department of Horticulture and School Agriculture. It received the name of Rural Arts and Science in 1913, but it was again changed in 1916 to the name which it still bears. Since the Department of Rural Arts was new, special effort was needed in order to give it the prominence which it merited. Miss Sadie Lee Oliver, who is teaching that work in C. I. A. at the present, was the first young woman to be graduated in the demonstration group of studies which was instituted at that time.

One important advancement the Department has made has been the recognition in 1928 of floriculture as an applied science in liberal arts courses. The Department is also growing through its Home Demonstration Club, and is making its influence felt in the college by its highly successful supervision of the poultry farm, the green house, and the beautiful gardens on the campus.



FRED W. WESTCOURT  
Director



Inset: SADIE LEE OLIVER, Instructor  
Cut Shows Rural Arts Building and College Greenhouse



## Department of Mathematics



E. V. WHITE  
*Director*

The Department of Mathematics began with a few courses offered in plane geometry and high school algebra in the preparatory work of C. I. A. Only one year of college mathematics was offered, and no provision was made for those who were desirous of majoring in that subject. Until 1916, there was only one instructor, but by 1922, three more had been added. In 1927, there were approximately 325 students enrolled for mathematics courses, and this year, nine or ten have applied for a B. A. degree with that as a major subject.

As an outgrowth of the elementary mathematics, thorough courses have been developed in college mathematics, including plane and solid geometry, plane trigonometry, college algebra, analytical geometry, theory of equations, calculus, projective geometry, mathematical astronomy, general astronomy, and history of mathematics.



*Top Row:* DEAN E. V. WHITE, W. M. HUGHES  
*Second Row:* CATHERINE CARTWRIGHT, MABEL RUTH OLDHAM

## Department of Bible

The Department of Bible was first organized and introduced into the college in 1917, largely through the effort of Mrs. Virginia Carroll, the first classes being held in Smith-Carroll Hall. Since the State makes no provision for teaching Bible study courses in its colleges, this Department is maintained by the Methodist Church, but the instruction given is entirely without regard for the particular belief of any denomination. Miss Weir, Director of the Department, is one of the two instructors in the State of Texas who have been sent from the National Council of Women Missionaries.



MABEL MCQUEEN WEIR  
*Director*

## Department of Extension

Before 1919, there was only one instructor in the Extension Department. This person was expected to lecture on any subject that might be requested, and to make all extension lecture tours. Today, however, it is so arranged that different faculty members lecture upon subjects in which they have specialized.

Every year the Department also sends bulletins, on request, to various points in Texas, to other parts of the United States, and, in some instances, to foreign countries. They are often sold to institutions to be studied in regular classes, and are used by club women in compiling their year books.



LILLIAN HUMPHRIES

## Department of Health and Hygiene

The Department of Health and Hygiene can be dated back to the foundation of C. I. A., when the college physician instructed classes in physiology, hygiene, and home nursing.

Although Hygeia was a place where ill students might be cared for, it was unorganized until 1918. Since that date, the hospital has been better equipped, and two nurses have been employed. It is now run on a scientific basis with the aid of complete files, charts, and records of each patient and student for at least her first two years in college.



DR. JESSIE L. HERRICK



## Assistants in Administration

FLOY MARY AIKIN, Dietitian  
B. S., College of Industrial Arts

ZOU AIKIN, Secretary to Registrar  
B. S., College of Industrial Arts

MARTHA BARNETT, Secretary to Dean of Women  
B. S., College of Industrial Arts

H. H. BLAGG, Assistant Printer

MRS. LEONA BLEWETT, Secretary, Department of Music

MARY LEE BOWLING, Assistant Manager of Cafeteria  
B. S., College of Industrial Arts

H. G. BROWN, Manager Steam Laundry

CATHERINE CARTWRIGHT, Secretary to the Dean of the College  
B. A., College of Industrial Arts

GLADYS CELLUM, Secretary to Dean of Women  
B. S., College of Industrial Arts

VIRGINIA CHAMBERS, Secretary to the Associate Dean of the College

C. B. COLEMAN, Manager, Dairy

NELLIE L. COWAN, R. N., Head Nurse, College Hospital

FAY ALEXANDER HATLEY, Secretary, Department of Home Economics  
B. S., College of Industrial Arts

ELIZABETH HALL, Secretary to the Registrar

W. E. LOVELESS, Assistant Auditor

GERALDINE MORSE, Secretary to the Department of Education

STERLING C. P'POOL, Assistant Cashier and Bookkeeper

T. C. SAMPLE, Manager of Book and Supplies Room

MARIE SAUNDERS, Dietitian, Brackenridge Hall

W. E. WAGGONER, Storekeeper and Purchasing Agent for State Dormitories

RUTH WEBSTER, Secretary to Business Manager

GEORGE G. WELCH, Cashier and Bookkeeper

### DIRECTORS OF DORMITORIES

MRS. GRACE R. BAILEY, Director of Stoddard, Brackenridge, and Oakland Halls

SUE L. OVERTON, Director of Lowry and Capps Halls

MRS. BELLE STANIFORTH, Director of Smith-Carroll Hall

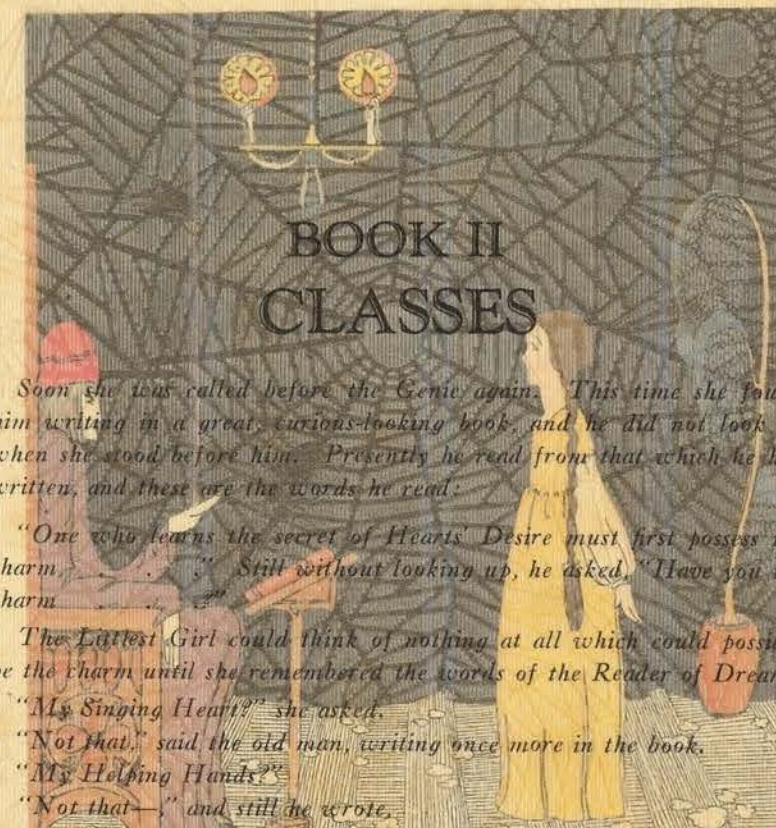

Soon she was called before the Genie again. This time she found him writing in a great, curious-looking book, and he did not look up when she stood before him. Presently he read from that which he had written, and these are the words he read:

"One who learns the secret of Hearts' Desire must first possess the charm." Still without looking up, he asked, "Have you the charm?"

The Littlest Girl could think of nothing at all which could possibly be the charm until she remembered the words of the Reader of Dreams.

"My Singing Heart?" she asked.

"Not that," said the old man, writing once more in the book.

"My Helping Hands?"

"Not that—" and still he wrote.

"Then—the Golden Key?" the Littlest Girl asked, repeating the words of the Reader of Dreams, though she knew not in the least what they meant, nor whether she really possessed it at all.

The Genie looked up at her from beneath his shaggy brows and said kindly, "That is the charm. Go now, to fulfill your tasks!"

## CLASSES



## Assistants in Administration

FLOY MARY AIKIN, Dietitian  
B. S., College of Industrial Arts

ZOU AIKIN, Secretary to Registrar  
B. S., College of Industrial Arts

MARTHA BARNETT, Secretary to Dean of Women  
B. S., College of Industrial Arts

H. H. BLAGG, Assistant Prior

MRS. LEONA BROWN, Secretary, Department of Music

MARY LEE BROWN, Secretary, Department of Education

H. G. BROWN, Manager Steam Laundry

CATHERINE CARTWRIGHT, Secretary to the Dean of the College

B. A., College of Industrial Arts

GLADYS CELLUM, Secretary to Dean of Women

B. S., College of Industrial Arts

VIRGINIA CHAMBERLAIN, Secretary, Department of Education

C. B. COLEMAN, Manager, Dairy

NELLIE L. COWAN, R. N., Head Nurse, College Hospital

FAY ALEXANDER HATLEY, Secretary, Department of Education

B. S., College of Industrial Arts

ELIZABETH HALL, Secretary to the Registrar

W. E. LOWESS, Assistant Auditor

GERALDINE MORSE, Secretary to the Department of Education

STERLING GINS, Secretary to the Department of Education

T. C. SAMPLE, Manager, Dining Hall

MARIE SAUNDERS, Dietitian, Brackenridge Hall

W. E. WAGGONER, Storekeeper and Purchasing Agent for State Dormitories

RUTH WEBSTER, Secretary to Business Manager

GEORGE G. WELCH, Cashier and Bookkeeper

### DIRECTORS OF DORMITORIES

MRS. GRACE R. BAILEY, Director of Stoddard, Brackenridge, and Oakland Halls

SUE L. OVERTON, Director of Lowry and Capps Halls

MRS. BELLE STANFORTH, Director of Smith-Carroll Hall

## BOOK II CLASSES



### BOOK II

## CLASSES



## Senior Class Officers

The first success of the seniors of 1928 was the class play, "The Romantic Age," in which Lois Cameron, the class president, played the leading role.

A few weeks later, the seniors presented the Texas University Glee Club. This was enthusiastically received, and in the spring the students welcomed the Longhorn Band just as gladly. For a full week after the dance given in honor of the Longhorn Band, the gym classes danced in a gymnasium decorated with gold and white.

The senior class also assisted in bringing Silvia Tell, danseuse, and Laura Townsley McCoy, soprano, to C. I. A.

Senior dignity suffered a lapse when the seniors followed the custom of begging their suppers from the faculty on St. Patrick's evening. But this dignity was soon restored, for on May the fifth, they gave a dinner-dance. This was the last step leading to the glorious climax—for within a month, the seniors received their degrees.



LOIS CAMERON  
President



Top Row: SAMMYE B. MAGEE, Treasurer; BESS NEAL, Yell Leader; ILA JO LESLIE, Vice-President  
Bottom Row: MARY JO HARKEY, Secretary; MARY JO MCCANLESS, Senior Representative



## Junior Class Officers



TREVA HUNT  
President

1927-1928 was a successful year for the junior class under the able leadership of Treva Hunt and of Velma Kimball, who was elected president when Miss Hunt became a senior at the beginning of the second semester. The juniors made an auspicious beginning with their dance, for this was the first time that young men were invited to a dance not given by seniors.

The juniors, before beginning the ordeal of teaching eight hundred freshmen the rules of the college, had a hay ride so that they might become better acquainted with each other. In a few days, the little sisters were divided into eighteen "Fish Schools," and eighteen junior deans taught them the traditions and the customs of C. I. A. When these freshmen had graduated, the juniors turned their attention to producing their class play, "Green Stockings," which was undeniably a success. In addition to these doings, the class sponsored the annual Thanksgiving dinner, and was in charge of the Thanksgiving decorations.



Top Row: EZMA TAYLOR, Yell Leader; RUTH DRISCOLL, Treasurer  
Bottom Row: EVELYN HARDEMAN, Junior Representative; MARGARET CLAYTON, Secretary; VELMA KIMBALL, President, Second Semester

## Sophomore Class Officers



NEDRA COOPER  
President

Scintillating with color and beauty, the third annual "Student Princess" capped the climax of the year for the sophomore class. This musical comedy, fast becoming a tradition at C. I. A., was given at the close of the May Day celebration at which the sophomore and freshman classes are hostesses.

Nedra Cooper, the president, has brought the class through its varied activities successfully. First, there was the traditional bonfire night, when all the sophomore class gathered back of Lowry and danced around the huge bonfire.

Next was the Valentine Dance, at which the sophomores were hostesses. There they served the many couples who, in colonial costumes, were dancing graceful, old-time dances.

Soon after the presentation of the "Student Princess" the sophomore little sisters were again honored. They served their big sisters and provided the program for the annual senior banquet and dance. And not long afterward the final activity of the class came with graduation, when each senior was hooded by her sophomore little sister.



BRUCILLE BRYANT, Vice-President; GENEVIEVE PAGE, Secretary; FLORENCE JACKSON, Yell Leader; ARVEL DONOHO, Treasurer



## Freshman Class Officers

### First Term

The largest freshman class C. I. A. has ever had entered during the fall of '27. Eight hundred freshmen were given as many big sisters to see them safely through the trials of matriculation. "Prexy's Pets" were soon organized, however, and Virginia Treadwell was elected class president. The following class song was chosen:

Here we come down the aisle of fame,  
Class of '31 our name.  
A class of eight hundred young and gay,  
Happy and willing in every way.  
We offer our thanks and respect  
To upper classmen and faculty as well;  
May the black and the gold never sever;  
We'll always cheer for C. I. A. to live forever.



VIRGINIA TREADWELL  
President



LUCILLE MOSSE, *Yell Leader*; LEONA CUNNINGHAM, *Vice-President*; MARTHA VAN ZANDT, *Secretary*; COURTENAY BESS COOK, *Treasurer*

## Freshman Class Officers

### Second Term

Soon after the freshmen received their diplomas from the "Fish Schools," they presented, for the approval of the college, the Fish Stunts.

With the beginning of the second semester, new officers were elected, with Ethel Williams as president. The new officers almost immediately began planning for the May Fete, for this, of course, must be better than ever before. So the freshmen, soliciting the aid of the experienced sophs, chose a queen of the May from the juniors, added a Mummer's Play to the program, and thereby delighted everybody with their production. Even the campus was glorified on May Day, for the freshmen—just before twilight—hung lanterns on all the trees.



ETHYL WILLIAMS  
President



MRYA PICKARD, *Treasurer*; LOUISE BASS, *Vice-President*; BETTY JO HARRIS, *Yell Leader*; ELIZABETH LUSK, *Secretary*



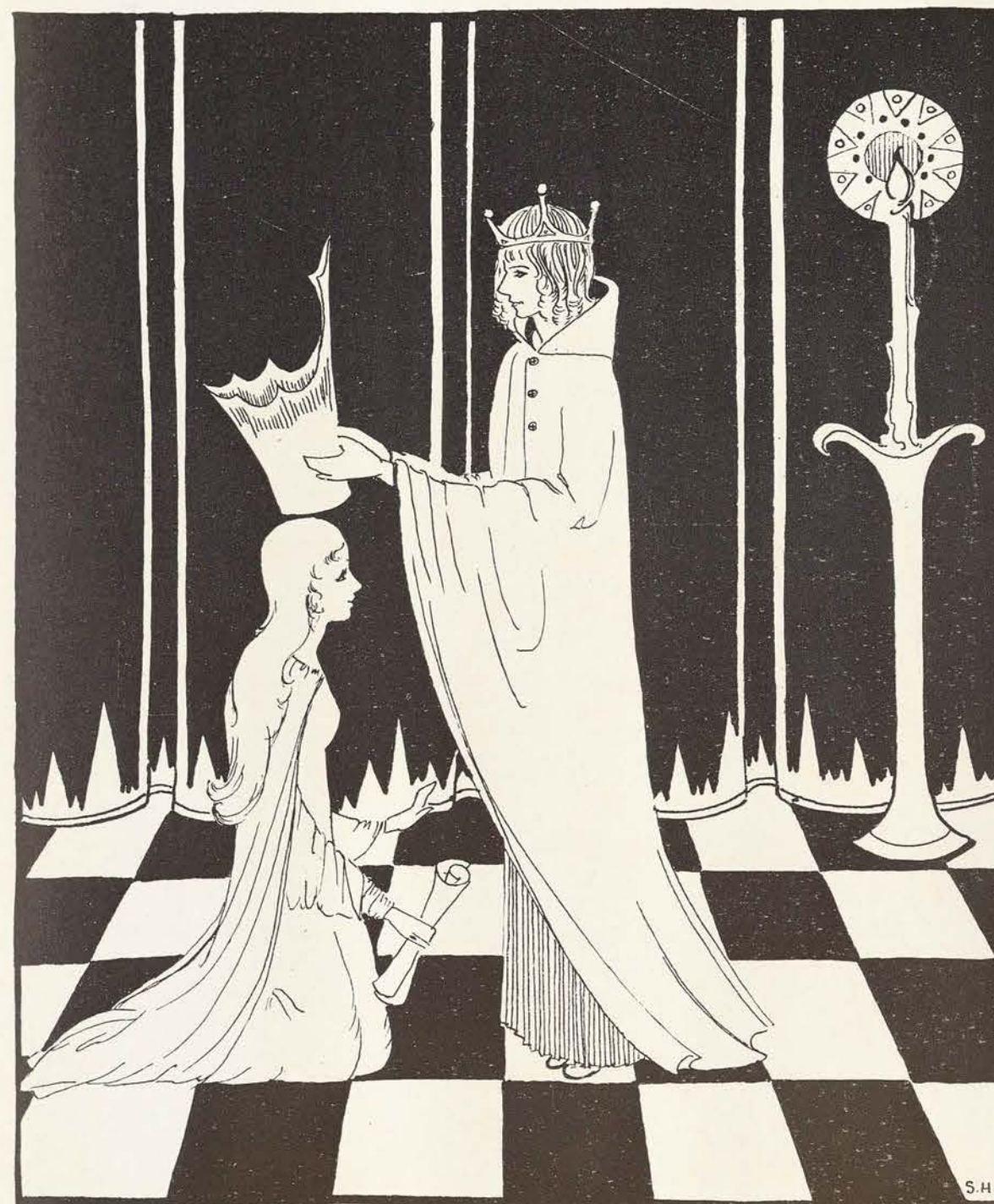

SENIORS



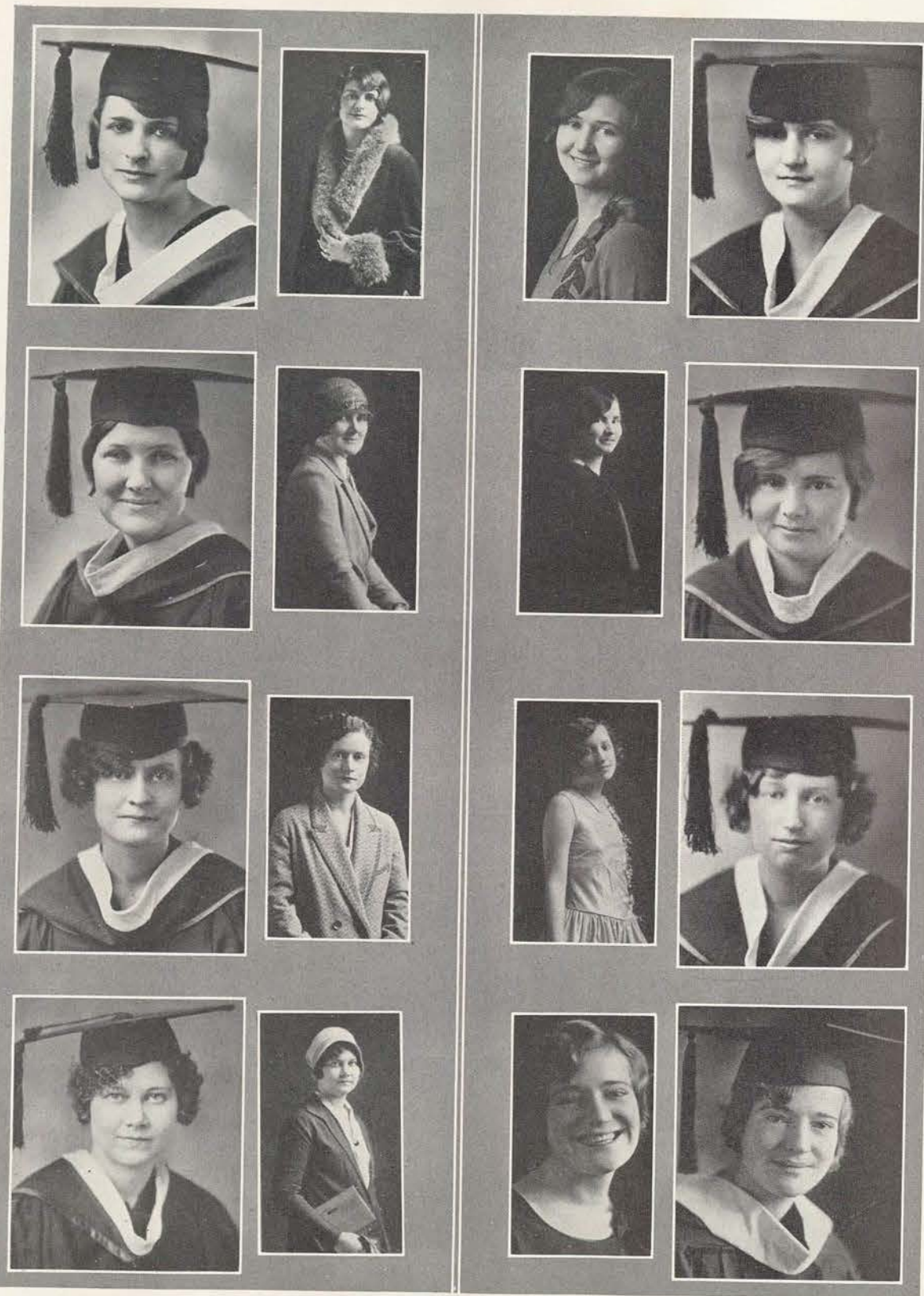

CORINNE ALLEN  
MARY EMILY ALLEN  
DORISE ANDERSON  
KATHLEEN AYERS

JESSIE E. BANKS  
RENALEE BANTA  
GEORGIA BARNHART  
JESSIE BLANKS

ONCE upon a time in the City of Dreams, high among gentle hills, there was much ado and excitement among all the people of the land; for this was the season for the Return of the Maidens. Everyone hustled and bustled, from Good King Hubbard, with his Royal Cabinet, to the plainest little housemaid in the Kingdom. Even the tree-clad hills flamed a welcome, and the ivy leaves on the Castle of Ad beckoned and whispered their greetings.



CORINNE ALLEN  
Wichita Falls, Texas

Y. W. C. A.; Business and Professional Women's Club.

MARY EMILY ALLEN  
Austin, Texas

DORISE ANDERSON  
Fort Worth, Texas

Alice Freeman Palmer Club; W. A. A.; Y. W. C. A.; Fort Worth Club; Art Club; Athenaeum; Leadership.

KATHLEEN AYERS  
Stephenville, Texas

Y. W. C. A.; W. A. A.; Mary Swartz Rose Club.

JESSIE E. BANKS  
Van Alstyne, Texas

International Relations Club; Y. W. C. A.; Grayson County Club; Freshman Commission '25-'26; Orchestra '25-'26; Leadership.

RENALEE BANTA  
Electra, Texas  
Kindergarten Club; Hockey; M. E. B. Club.

GEORGIA BARNHART  
Gainesville, Texas

Y. W. C. A.; Dramatic Club; Chaparral Club; "The Taming of the Shrew"; "Craig's Wife"; "The Poor Nut"; "What Every Woman Knows"; "Romeo and Juliet."

JESSIE BLANKS  
Denton, Texas

Since her graduation in 1917, Anna K. Banks has attended Teachers College, Columbia, and the University of California, receiving an M. A. degree from the former institution. In the interim since 1917 she has



taught, studied, and spent one year in special research at Marshall Field and Company, Chicago. She is now head of the department of home economics in Oklahoma College for Women at Chickasha.





IRENE BAUM  
PEGGY BEARD  
IRENE BEATY  
HELEN BEAVERS

HAZEL BECKHAM  
INDA MARY BENWAY  
MARY KATE BLACKWELL  
VIRGA BLOODWORTH

CAME the first few maidens, clad in gorgeous robes bought in the outer world. Royal purple they wore, and scarlet hoods, with gold and silver trappings. Then came they in great numbers, in crowds, flooding the grassy hills, streaming into the great Halls of the Maidens. But the sumacs blushed, and the flame-gold trees were abashed at their colors; and the little vine leaves ceased their whisperings because they were frightened at all the color of the maidens' robes.



IRENE BAUM  
Ardmore, Oklahoma  
Oklahoma Club; M. E. B.; Y. W. C. A.; Reporter,  
Oklahoma Club '28; Mary Swartz Rose Club.

PEGGY BEARD  
Edgewood, Texas  
Y. W. C. A.; W. A. A.

IRENE BEATY  
Hedley, Texas  
Secretary of Dramatic Club '27-'28; M. E. B.; Y. W.  
C. A.

HELEN BEAVERS  
Denton, Texas

HAZEL BECKHAM  
Swan, Texas  
Aglaian Literary Club; Y. W. C. A.; Secretary,  
Stoddard Hall '24-'27; Assistant Secretary, Brack  
Summer '26-'27.

INDA MARY BENWAY  
Meoqui Chihuahua, Mexico  
Assistant Secretary, Brack; Assistant in Library; K.  
W. B.; La Junta; Y. W. C. A.; Member of Y. W.  
Cabinet '27-'28; President, Spanish Teachers' Club  
'27-'28; President of Methodist Junior Board of  
Stewards '27-'28.

MARY KATE BLACKWELL  
Denton, Texas  
Art Club; Villagers' Club.

VIRGA BLOODWORTH  
Olney, Texas  
Y. W. C. A.; Philomathian Club; Leadership Club.

Lucille Stallcup Benefield,  
the wife of the popular newspa-  
per man and novelist, is  
marked among C. I. A. exes.  
She was graduated in 1907 and  
returned for post-graduate work



in 1908. She taught six years  
prior to and immediately after  
her marriage fourteen years ago.  
She is now living in Peekskill,  
New York.





VELMA BOSTON  
JONNIE BROCK  
MARY ST. A. BROWN  
REVIE BRUMLEY

MARGIE BROWN  
RUBY KATHERINE BURCHARD  
BERNA LOUISE BRIGHTWELL  
VITA BUCK

DARKNESS laid its gentle hand upon the City of Dreams, and the sumacs cooled, and the oak leaves bowed their heads, and the ivy leaves slept. And with the coming of the dawn, a miracle had happened. Early, before the Sun God had shaken the sleep from his eyes, there came from the Halls of the Maidens the most beautiful damsels that had ever lived in the City of Dreams. Like angels they were, clad in white robes that made the ivy leaves long to cry out, "How beautiful you are!"



VELMA BOSTON  
Whitesboro, Texas  
Y. W. C. A.; K. W. B.; La Junta; Student Assistant.

JONNIE BROCK  
Anna, Texas  
Mary Swartz Rose Club.

MARY ST. A. BROWN  
Luling, Texas  
K. W. B.; Vested Choir; Y. W. C. A.; Senior Play;  
Student Assistant; Departmental Editor DAEDALIAN '27-  
'28; Treasurer, K. W. B. '26-'27.

REVIE BRUMLEY  
Seminole, Texas  
Y. W. C. A.; Panhandle Club; Villagers' Club; Edu-  
cation Club; Philomathian Club.

Addie Lee Boling, '18, is  
editor of the *Sanderson Times*,  
a weekly newspaper, owned  
jointly by her husband and her-  
self. Teaching and dabbling in  
politics have been added to her  
experiences since leaving C. I.  
A. She taught home economics

MARGIE BROWN  
Rockwall, Texas

RUBY KATHERINE BURCHARD  
Temple, Texas  
C. I. A. Assembly, Accompanist; Bell County Club;  
Vested Choir; Junior Methodist Steward; Odeon;  
Chaparral; La Junta.

BERNA LOUISE BRIGHTWELL  
Baird, Texas  
Chaparral; Odeon; La Junta; Eight Black Crows;  
Y. W. C. A.; Athenaeum Club.

VITA BUCK  
Denton, Texas  
Dramatic Club; Villagers' Club; Student Assistant;  
Intercollegiate Debate '27; "The Show-Off"; "The  
Third Day"; "What Every Woman Knows."



at Del Rio, was head of the  
home economics department at  
Thorps Springs Christian Col-  
lege, and taught at Carta Valley  
School before her marriage.  
She was deputy tax collector  
for Terrell County for one year.



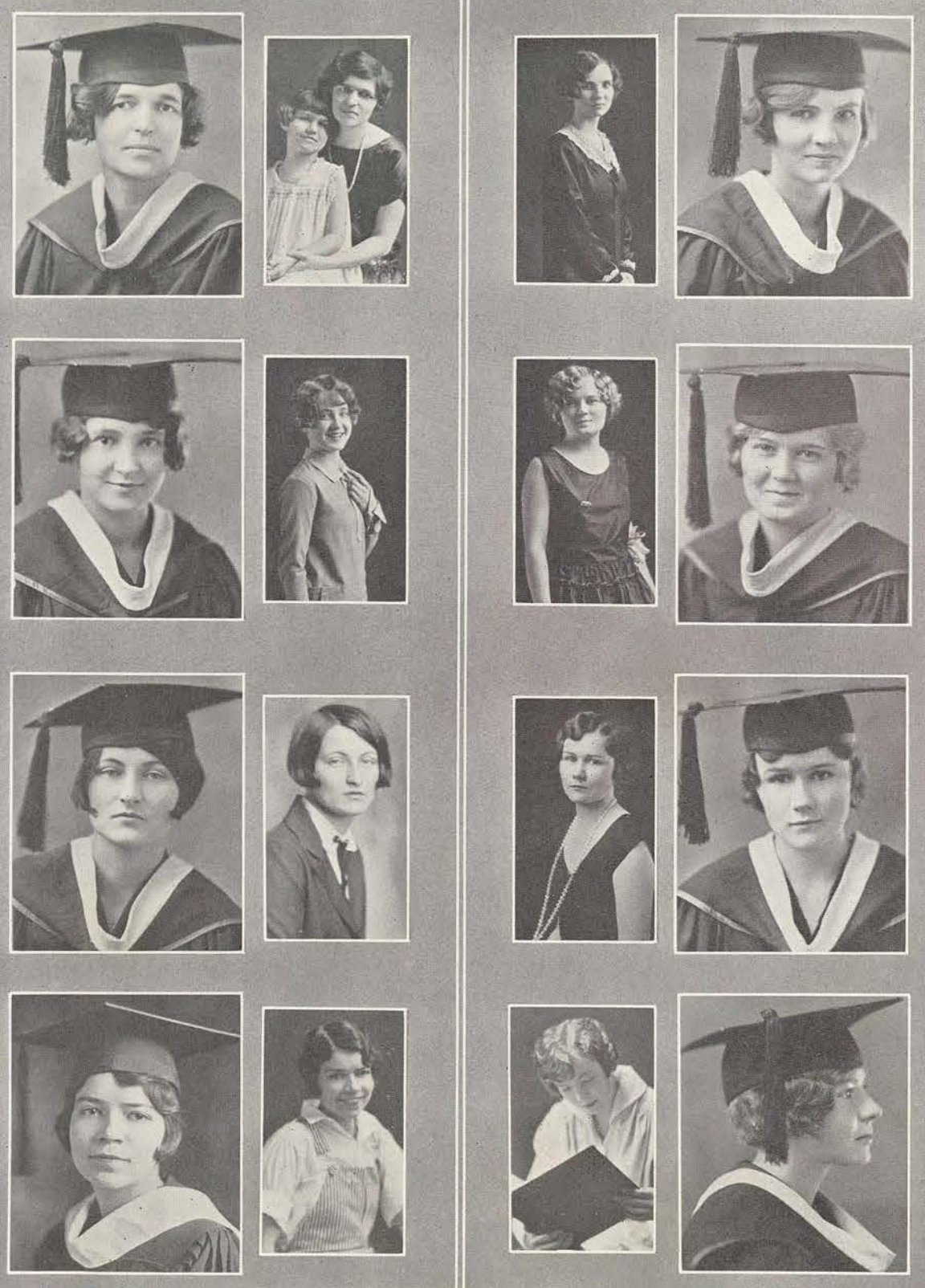

CLARA BRUNS CALMBACH  
LOIS CAMERON  
VIRGINIA CAMPBELL  
ANICE CARLISLE

ARLETA CARLISLE  
ONEITA PRATT CARRINGTON  
DOROTHEA CARTER  
ELIZABETH CHESLEY

AND the maidens welcomed the warm message of the Sun God, and pointed slim, white fingers towards him saying, "See, the Sun God, too, came to our Rose Breakfast!" And they sang a song to the dawn, sang with all the beauty of youth in their throats that morning. Then when each maid had received a pale coral bud of the rose, they drank nectar from the buttercups and ate of the food that the good folk had prepared for them.



CLARA BRUNS CALMBACH  
San Antonio, Texas

International Relations Club; Business and Professional Women's Club; Student Assistant, Secretarial Department.

LOIS CAMERON  
Corsicana, Texas

Chaparral Club; Press Club; Athenaeum; F. M. Bralley Scholarship; French Club; International Relations Club; Dramatic Club; President of Chaparral Club '26-'27; Vice-President Press Club '27-'28; Secretary of Class '24-'25; Y. W. C. A., Cabinet '26-'27, '27-'28; Vice-President French Club; Student Princess '26-'27; Senior Play '27-'28; Secretary Student Council '25-'26; Representative to State Federation of Women's Clubs '25-'26, '26-'27; Debating Team '24-'25; Student Assistant '27-'28; President of Senior Class '27-'28.

VIRGINIA CAMPBELL  
Orange, Texas

Y. W. C. A.; W. A. A.; Student Assistant in Government and Economics '27-'28.

ANICE CARLISLE  
Winslow, Arkansas

Chaparral Club; Vested Choir; International Relations Club; Glee Club '24-'25; Students' Council '26-'27; Y. W. C. A. Cabinet '27-'28; Associate Editor DAEDALIAN '26-'27; Editor-in-Chief DAEDALIAN '27-'28; President, Freshman Class '24-'25; W. A. A.; Press Club '28; Chairman, Artist Course Ushers.

ARLETA CARLISLE  
San Antonio, Texas

Y. W. C. A.; Philomathian Club; Leadership.

ONEITA PRATT CARRINGTON  
Denton, Texas

DOROTHEA CARTER  
Corsicana, Texas  
Dramatic Club; Y. W. C. A.

ELIZABETH CHESLEY  
Hamilton, Texas

Sophomore President; Student Council '26-'27; President Press Club '27; President, Poets' Club '28; International Relations Club; Athenaeum; Poets' Club; Press Club; Literary Editor, Annual '27.

Mary Lavinia Briscoe, after a varied teaching career, has become director of the Department of History at Thayer Academy, South Braintree, Massachusetts. She spends her summers as head counsellor and



riding instructor at Mills Adirondak Camp for girls in Chertonton, New York. Some of her earlier teaching positions were in high schools at Henderson, Texas and Haverhill, Massachusetts, and in the Academy.





LUCILE CHRISTIAN  
PEGGY CLARKE  
MAXINE COLLINS  
EVELYN PEARL COLMAN

CLARA ESTEN COOKE  
KATARINA COWAN  
MABEL COWAN  
MILDRED COWAN

THE days were filled with greetings and with joy of renewed friendships. The Maidens' hearts were happy, poignantly so because they had begun the last sweet stretch of their pilgrimage toward the celestial City of Achievement. They strolled together down the leaf-strewn paths that they had loved these few years; and sometimes they were silent, knowing in their hearts that the days of their residence in the City of Dreams were numbered.



LUCILE CHRISTIAN  
Dallas, Texas

L'Allegro Club; Dallas Club; Student Princess '27; Y. W. C. A.; Beauty '27; Dallas Club; Athenaeum Club.

PEGGY CLARKE  
La Porte, Texas

Fish Stunts; Junior Play; Vice-President, Students' Association; President K. W. B. '27-'28; Vice-President, Houston Club '27-'28; Student Assistant; Y. W. C. A.; Odeon; Art Club; Choral; Vested Choir; Houston Club.

MAXINE COLLINS  
Crockett, Texas

EVELYN PEARL COLMAN  
Laredo, Texas

Y. W. C. A.; Hockey '27; Rio Grande Club; Business and Professional Women's Club.

CLARA ESTEN COOKE  
Rockdale, Texas

President, Milam County Club '26; Y. W. C. A.; Dramatic Club; Aglaian Club; "Icebound"; "The Show-Off"; "Christmas Carol"; "The Poor Nut"; "Romeo and Juliet."

KATARINA COWAN  
Micos, San Luis Potosi, Mexico

President, La Junta '25-'26, '26-'27; International Relations Club; Students' Council '26-'27; Dramatic Club; K. W. B. Club, Vice-President '26-'27; Y. W. C. A.; Round Table; Treasurer, Sophomore Class '26-'27; Athenaeum; Director, Junior Play; Leadership Club; Honor Student; President, Junior Class '26-'27; "The Poor Nut"; "What Every Woman Knows"; Representative to State Federation of Women's Clubs; Press Club; Business Manager, DAEDALIAN, '28.

MABEL COWAN  
Hagerman, New Mexico

Latin Club; Betsy Ross Club; International Relations Club; Kindergarten Club; President, Betsy Ross Club; Y. W. C. A., Cabinet; Round Table; Athenaeum; Student Volunteer; Junior Steward; Honor Student; Assistant in Library; Y. W. C. A.

MILDRED COWAN  
Mineola, Texas

Kindergarten-Primary Club; Treasurer '25-'26, Philomathian; Odeon; W. A. A.; Vested Choir; Y. W. C. A.; Leadership Club; Basketball '24-'25; Volley Ball '24-'26.

Fay Rudd Childs, '14, was for five years connected with the Department of Social Science, Tennessee Coal and Iron and Railroad Company, and for one year Mode Director of the Department of Social Science,



Chickasaw Shipbuilding Company, Mobile, Alabama. She has done graduate study at Chicago School of Civics and Philanthropy and at Columbia, University.





VELMA COX  
BOBBIE CRAIN  
ERCCYLE CRAWFORD  
VADA CRAWLEY

CHRISTINE DAVIS  
JANICE DAVIS  
ORA DAVIS  
BERNICE DENT

BUT tears are not catalogued in the Book of Life of this far place . . . There was a Fairy Palace, shining and new, with the lore of all mystical and enchanting worlds lining its walls; in its narrow windows were framed living landscapes, sometimes in deep, rich blues of Arabia; and through them one often glimpsed framed moonlight and star-glow and tree-decked hillsides. And there were promises of balls and dances, and Princes Charming, who should find the city a romantic place!



VELMA COX  
Denton, Texas

BOBBIE CRAIN  
Dallas, Texas

International Relations Club, Vice-President '27-'28; Dallas Club, President '26-'27; Secretary '25-'26; Class Yell Leader '25-'27; Kindergarten Club; Y. W. C. A.; W. A. A.; Junior Play; Chaparral; Athenaeum; Student Assistant '26-'27; '27-'28.

ERCCYLE CRAWFORD  
Joaquin, Texas

Aglaian Club; James H. Lowry Club, Secretary '26-'27; President '27-'28; Y. W. C. A.; Mary Swartz Rose Club; W. A. A.; Vested Choir; Eight Black Crows; Song Leader '27-'28; Student Princess '27; Odeon Club '27; Camera Club '25.

VADA CRAWLEY  
Wellington, Texas

Panhandle Club; Mary Swartz Rose Club; Y. W. C. A.

CHRISTINE DAVIS  
Olney, Oklahoma

M. E. B. Club; Kindergarten Club, Vice-President '26-'27, President '27-'28; W. A. A.; Hiking Manager '26-'28; Y. W. C. A.; Odeon; Oklahoma Club, Vice-President '26-'27, President '27-'28; Leadership Club; Student Council; House President of Smith-Carroll; Student Assistant; Round Table.

JANICE DAVIS  
Saint Jo, Texas

Editor *Lasso* '27-'28, Associate Editor '26-'27; President, Journalism Club, Spring Term '27; Poets' Club; Press Club; President, F. M. Bralley Scholarship Club '27-'28; Chaparral; La Junta; International Relations Club; Round Table; Y. W. C. A., Cabinet; Journalism Club; Basketball Squad '25; Member, T. I. P. A. Executive Committee '28, Delegate, T. I. P. A. '27; Artists' Course Usher, Secretary and Treasurer; Journalism Club; Treasurer, Press Club.

ORA E. DAVIS  
San Antonio, Texas

Round Table; F. M. Bralley Scholarship; Students' Council '27-'28; Athenaeum; M. E. B.; International Relations Club; San Antonio Club; La Junta, President '27-'28; Camera Club; Honor Student; Y. W. C. A.; E. V. White Math Club.

BERNICE DENT  
Nacogdoches, Texas

Villagers' Club; Mary Swartz Rose Club; Y. W. C. A.

Elsie Christopher is remembered by the fact that she worked unceasingly against obstacles that would be insurmountable to most of us in order to get her degree from C. I. A. Since she has finished she has been doing very interest-



ing work in hospital and cafeteria dietetics in a number of the northern and middle western cities. At this time she is cafeteria manager of one of the attractive institutions in New Orleans.





FRANCES DIAL  
NAN DICKINSON  
MEYERER DOLLINGER  
BOB E. DRAKE

LOLA MARIE DREW  
EMILY DULANEY  
PAULINE DUNCAN  
MAURINE DURHAM

OUT of the Season of Falling Leaves came the Festival of Witches. The Maidens whispered mysteriously among themselves, and in the air was a clanking of chains and an atmosphere of weird, supernatural powers afloat. The Littler Maiden's shook in their slippers, and drew close together, fearing the ghostly apparitions that came out of nowhere into the great Banquet Hall. There was wailing and gnashing of teeth, while the witches laughed softly beneath their snowy wrappings. Then, like ghosts of the night, they slipped away.



FRANCES DIAL  
Waco, Texas

Chaparral; Dramatic Club; Y. W. C. A.; Leadership Club; Waco Club.

LOLA MARIE DREW  
Livingston, Texas

M. E. B.; Junior Board of Stewards of M. E. Church; Y. W. C. A.; Mary Swartz Rose Club.

NAN DICKINSON  
Mineral Wells, Texas

Chaparral Club; Mary Swartz Rose Club; Y. W. C. A.

EMILY DULANEY  
Colorado, Texas

Y. W. C. A.; Mary Swartz Rose Club.

MEYERER DOLLINGER  
Beaumont, Texas

K. W. B.; W. A. A.; Mary Swartz Rose Club, Secretary '27-'28; Y. W. C. A.

PAULINE DUNCAN  
Denton, Texas

Villagers' Club.

BOB E. DRAKE  
Denton, Texas

M. E. B.; Villagers' Club, Vice-President '27-'28.

MAURINE DURHAM  
Sherman, Texas

Philomathian Club; Math Club; Grayson County Club; Y. W. C. A.; Athenaeum Club; Vice-President, Math Club '26-'27; Secretary, Philos '27-'28.

The Myerford, an exclusive tea room housed in Bay Shore Royal Hotel, Tampa, Florida, is presided over by Ira I. Crawford, student of C. I. A. in 1918. The tea room hostess, who started out in a bungalow,



had a career as dietitian that began when she became head dietitian in the Veteran Bureau Hospital, Fort Bayard, New Mexico in 1923, and included dietitianship at Otten, N. C. and Atlanta, Ga.





UNA EARNEST  
LOUISE EVANS  
LUCILE EVANS  
EVELYN FAIN

RUTH FEIN  
JUANITA FLEMING  
RUTH FRANK  
MARIAN GAZELLE GARNER

LIKE a dream too wondrous to be a dream, came the little Melisande fairy among the Maidens, making songs to hang on the crescent moon and to fling softly about the stars. Followed Gervase, the Stalwart Prince of this new dream, gallant and full of the chivalry that becomes a prince of the City. And the hosts of the City of Dreams wandered far with the star-souled Melisande, and dreamt that night that heaven was oh, so close.



UNA EARNEST  
Lamesa, Texas

Mary Swartz Rose Club; Y. W. C. A.; W. A. A.; Girl Scouts; Panhandle Club, Secretary and Treasurer '27-'28; M. E. B. Club.

LOUISE EVANS  
Honey Grove, Texas

La Junta; Y. W. C. A.

LUCILE EVANS  
Honey Grove, Texas

La Junta; Y. W. C. A.

EVELYN FAIN  
Omaha, Texas

Alice Freeman Palmer Club; Business and Professional Women's Club.

RUTH FEIN  
Honey Grove, Texas

La Junta; James H. Lowry Club; Y. W. C. A.; F. M. Bralley Scholarship Society; Athenaeum Club; Student Assistant in Spanish; Treasurer of J. H. Lowry '26-'27.

JUANITA FLEMING  
Freeport, Texas

Athenaeum Club; Honorary Member, Philomathian Club; Y. W. C. A.; Student Assistant '28; Volley Ball '25; President of Business and Professional Women's Club '27-'28.

RUTH FRANK  
Wichita Falls, Texas

Y. W. C. A.; Betsy Ross Club; Leadership; Scholarship Club.

MARIAN GAZELLE GARNER  
Saint Jo, Texas

Chaparral Club; Dramatic Club '24; Freshman Council '22; Freshman Stunt Committee '22; May Fete '22; Y. W. C. A.; W. A. A.

Maranda Danner holds a unique position as registrar of the Colleges of Medicine and Dentistry and the School of Pharmacy of Baylor University. During the World War she



was secretary to the Purchasing Agent of the Southwest Railroad Administration. Miss Danner graduated from C. I. A. in 1914.





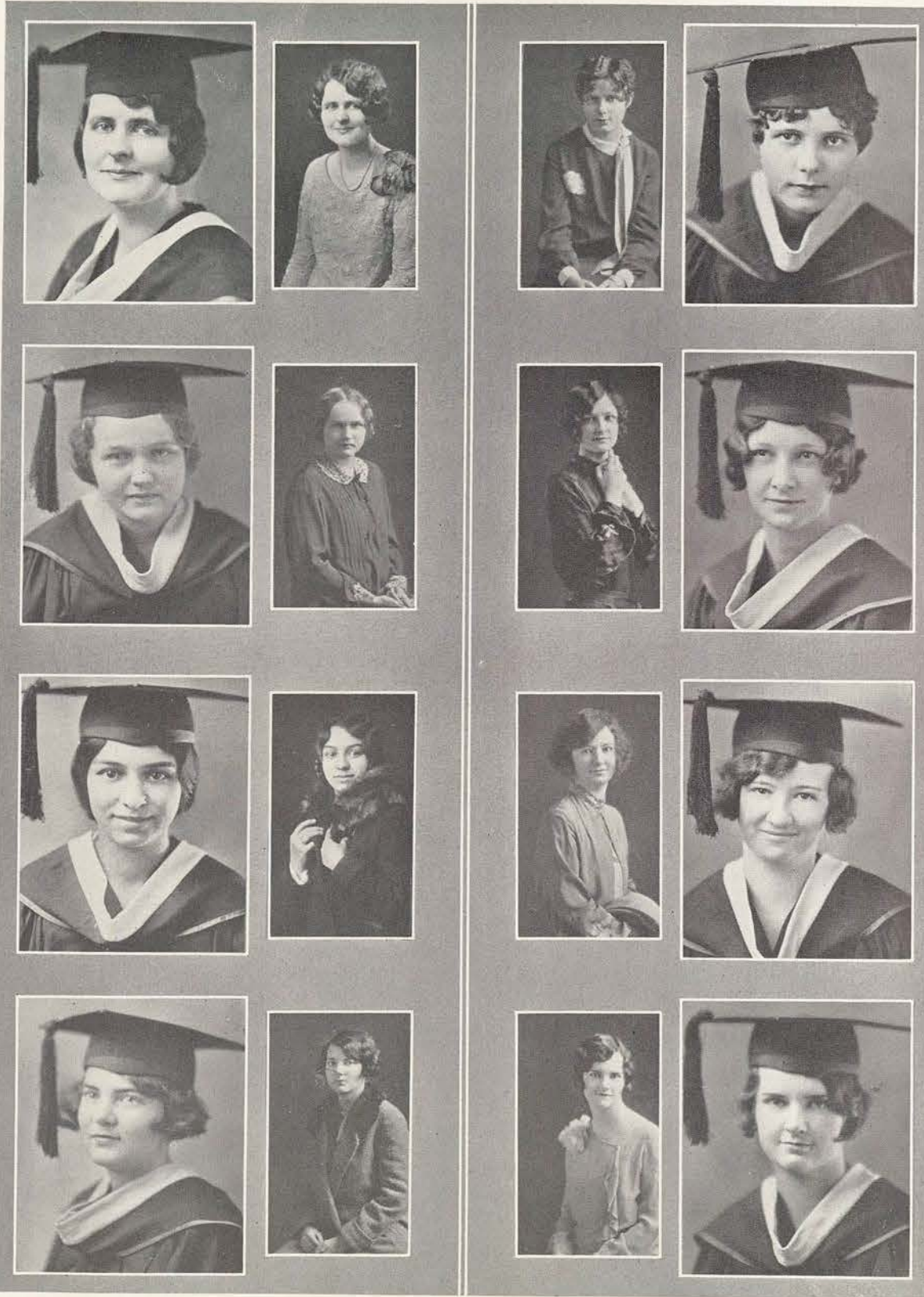

PALLIE GARRETT  
VIRGINIA GERVERS  
BEATRICE GONZALES  
KATHERINE GREER

SIBYL HANCOCK  
NEDRA HAND  
SIBYL HANCOCK  
MARY JO HARKEY

CAME the eve when the Little Maidens would dance with their white-clad sisters. So to the Ball, where there was gaiety and laughter, and much music, the radiant Maidens went. They forgot that their days of dreaming and laughter must one day cease; and when the Lamp of Eve shone full down upon their dancings, he found their eyes shining, and their feet twinkling in their tiny slippers to the heavenly music that the melody makers played.



PALLIE GARRETT  
Richland Springs, Texas

Y. W. C. A.; W. A. A.; Philomathian Club; Student Assistant.

SIBYL HANCOCK  
Wichita Falls, Texas

Athenaeum Club; Aglaian Club; Y. W. C. A.; Art Club; Vice-President, Sophomore Class '25-'26; Cartoon Editor, DAEDALIAN '25-'27; Art Editor for Annual '27-'28.

VIRGINIA GERVERS  
Paris, Texas

M. E. B.; French Club; Y. W. C. A.

NEDRA HAND  
Weatherford, Texas

K. W. B.; Y. W. C. A.; Senior Play '27-'28.

BEATRICE GONZALEZ  
San Antonio, Texas

Aglaian Club; Y. W. C. A.; La Junta, Secretary '27-'28; Student Assistant.

STELLA HARGROVE  
Mission, Texas

Y. W. C. A.; Odeon Club; Kindergarten Club; Philomathian Club.

KATHERINE GREER  
Beaumont, Texas

Mary Swartz Rose Club; Y. W. C. A.

MARY JO HARKEY  
Lone Oak, Texas

K. W. B. Club; Y. W. C. A.; Senior Play '27-'28; Chairman, Senior Ring Committee; Secretary, Senior Class; Secretary, K. W. B. '27-'28.

Elizabeth Eberle, of the class of '22, now a resident of Chicago, is portrait painter, sculptor, and architect. Her list of commissions reads like the diary of a much older artist. She is now working on models for "The Cloisters," a cooperative



apartment building in Chicago, for Granger and Bollenbacher, architects. A life-size figure, "Immortality," which now stands on a lot in Rosehill Cemetery, Chicago, is among her accomplishments.





MILDRED HUTCHINS  
GLADYS INMAN  
GLADYS JAEGGLI  
GLADYS FAYE JOHNSON

IRA MARY JOHNSON  
HELEN E. KAVANAUGH  
THELMA LEE JONES  
MYRL JUSTIN

ONE glorious night radiant maidens gathered in the self-same Fairy Ring where they had eaten their Rose Breakfast to lift up their voices to the Great Spirit in song. The City of Dreams rang with their glad young voices that went ringing away into an unforgettable rose-tinged, grey sunset. Nor did they cease their singing till a Star appeared to point their paths homeward. Glad were their hearts as they went their ways.



MILDRED HUTCHINS  
Grandview, Texas

Chaparral Club; Odeon; Y. W. C. A.; Johnson County Club; Vested Choir; Eight Black Crows; Vice-President, Odeon Club '27-'28.

IRA MARY JOHNSON  
Nacogdoches, Texas

Mary Swartz Rose Club; Student Assistant and Dietitian, Brackenridge Hall.

HELEN E. KAVANAUGH  
Port Arthur, Texas

James H. Lowry Club; Mary Swartz Rose Club; Mizpah Club; Y. W. C. A.; Student Assistant, Bacteriology '26-'28.

GLADYS INMAN  
Midland, Texas

Philomathian Club; Y. W. C. A.; Leadership Club.

GLADYS JAEGGLI  
Moulton, Texas

Chaparral Club; F. M. Bralley Scholarship Club; Athenaeum Club; Y. W. C. A.; International Relations Club; Honor Student '28.

THELMA LEE JONES  
Falfurrias, Texas

Y. W. C. A.; Glee Club '25-'26; Vested Choir '26-'28; Odeon, Secretary and Treasurer '27-'28.

MYRL JUSTIN  
Fort Worth, Texas

Montague County Club; Dramatic Club; Chaparral Club; Villagers' Club; Fort Worth Club; Vice-President, Chaparral Club '27-'28; Cheer Leader, Villagers' '25-'26; Junior Play '26-'27; Vice-President, Dramatic Club.

GLADYS FAYE JOHNSON  
Wichita Falls, Texas

Y. W. C. A.; Chaparral Club; Y. W. C. A. Cabinet; Art Club.

Gladys G. Gambill, '21, has been head of the Department of English in Quanah High School, instructor of English at Sherman, honorary research fellow in the University of Colorado, teaching fellow in Wyoming University, and instructor of English in the East Texas State Teachers College. She is now head of the Depart-



ment of English at Walter Reed High School, Newport News, Virginia. In connection with her present work she is critic teacher in William and Mary College. Miss Gambill took her Master of Arts degree at the University of Colorado, and is now qualifying for the Ph.D. degree in Columbia University.







MADGE KENT  
LOZELLE KINCAID  
HAZELLE KING  
MABEL FRANCES KING

MAUREEN LACKEY  
MARGARET LAUDERDALE  
ILA JOE LESLIE  
ADA E. LINGO

ON an evening when the wind blew wintry blasts through the bare-boughed trees, and the Castle of Ad was robbed of its ivy mantle, the maidens made a Pilgrimage to the Town where the good folk dwell, to the Home of the Cinema. But not all of those who had desired to go could face the chill of the night, and the Pilgrims who journeyed returned with glowing noses and tear-filled eyes to be administered to by their sisters who had remained at home.



MADGE KENT  
Denton, Texas

M. E. B.; Villagers' Club; Mary Swartz Rose Club; W. A. A.

LOZELLE KINCAID  
Crowell, Texas

Y. W. C. A.; Matrix Club; President, Matrix Club '27-'28; James H. Lowry Club.

HAZELLE KING  
Claude, Texas

Dramatic Club; Philomathian Club; Y. W. C. A.; W. A. A.; Vice-President, Panhandle Club '26-'27.

MABEL FRANCES KING  
Denton, Texas

President, Villagers' Club '26-'27; Secretary, Villagers' '27-'28; Student Assistant, Gymnasium; Manager, Dancing, W. A. A. '27-'28; Basketball '28; Dancing '28.

MAUREEN LACKEY  
San Marcos, Texas

Athenaeum Club; Y. W. C. A.

MARGARET LAUDERDALE  
Wayland, Texas

Y. W. C. A.; Mary Swartz Rose Club; Chaparral Club, Vice-President '26-'27; President, Chaparral Club '27-'28; Treasurer of Villagers' Club; Junior Play; Round Table; Athenaeum Club '28.

ILA JOE LESLIE  
Memphis, Texas

Y. W. C. A.; President, Mary Swartz Rose Club; Alice Freeman Palmer Club; President, B. S. U. '27; Vice-President, Senior Class '27-'28; Y. W. C. A., Cabinet; House President, Mary Eleanor Brackenridge; Student Council, Summer '27; W. A. A.; Secretary, Panhandle Club '26-'27; Round Table '27-'28; Artists' Course Usher; Home Demonstration Club.

ADA LINGO  
Dallas, Texas

Philomathian Club; Journalism Club; Matrix Club; Press Club; Poets' Club; Assistant Business Manager, DAEDALIAN '26-'27; Advertising Manager, DAEDALIAN '27-'28; Y. W. C. A.; Art Club; Hockey '25; W. A. A.; Athenaeum Club.

Katherine Harper, cafeteria director and adjunct professor of Foods at the Texas Technological College, Lubbock, graduated from C. I. A. in 1918, returning in 1922 as cafeteria manager and instructor of institutional management. Her career as expert dietitian and



foods instructor has taken her to hospitals and cafeterias in Fort Worth, Waco, Beaumont, and Denton. She published through the C. I. A. Extension Department a bulletin, "School Lunch," and has written several articles on dietetics, which have appeared in magazines.





EMMA LEE LIPSCOMB  
JO ANNA LOLLEY  
MARY ELLEN LONG  
LUCY LOVE

GRACE LOVELESS  
BESSIE MANNING  
PATSY MATTHEWS  
MILDRED MAY

SO pleasant had been the Rose Breakfast that the Maidens desired to repeat the ceremonial. Yet the God of the Weather still raged, and the Fairy Ring was chilled and frozen, and they dared not venture into the frost-starred grasses. So they chose the Friendly Cave, the great house where the Maidens drink their bewitched tea, and dreamed before the crackling fire in the enchanted fireplace. And there was much laughter and dancing in the Friendly Cave.



EMMA LEE LIPSCOMB  
Wharton, Texas

Philomathian Club; Secretary of Kindergarten Club;  
Y. W. C. A.; Houston Club.

GRACE LOVELESS  
Denton, Texas

Villagers' Club; M. E. B.; Mary Swartz Rose Club.

BESSIE MANNING  
Dallas, Texas

Y. W. C. A.; F. M. Bralley Scholarship Society;  
Secretary-Treasurer, J. H. Lowry; Dallas Club;  
Athenaeum Club; International Relations Club, President '26-'28; Student Assistant, Government and Economics '26-'28.

JO ANNA LOLLEY  
Denton, Texas

M. E. B.; Villagers' Club; Business and Professional Women's Club.

MARY ELLEN LONG  
Stephenville, Texas

Art Club; Y. W. C. A.; Aglaian.

PATSY MATTHEWS  
Vernon, Texas

M. E. B.; Debate Club; Story Tellers' Club; Fish Stunts '26; Student Princess '27; French Club; Beauty 1927; C. I. A. Little Theatre; Panhandle Club; Dramatic Club; "The Show-Off."

LUCY LOVE  
Cleveland, Texas

Y. W. C. A.; L'Allegro Club; Vested Choir.

MILDRED MAY  
Port Arthur, Texas

Kindergarten Club; Student Volunteer; Junior Steward; Y. W. C. A.

Mildred Horton, who has recently completed her tenth year in the employment of the A. & M. College Extension Service, has been district agent and assistant state agent, and



she is at the present time State Home Demonstration Agent. Her work now consists of directing the largest home demonstration organization in the nation.





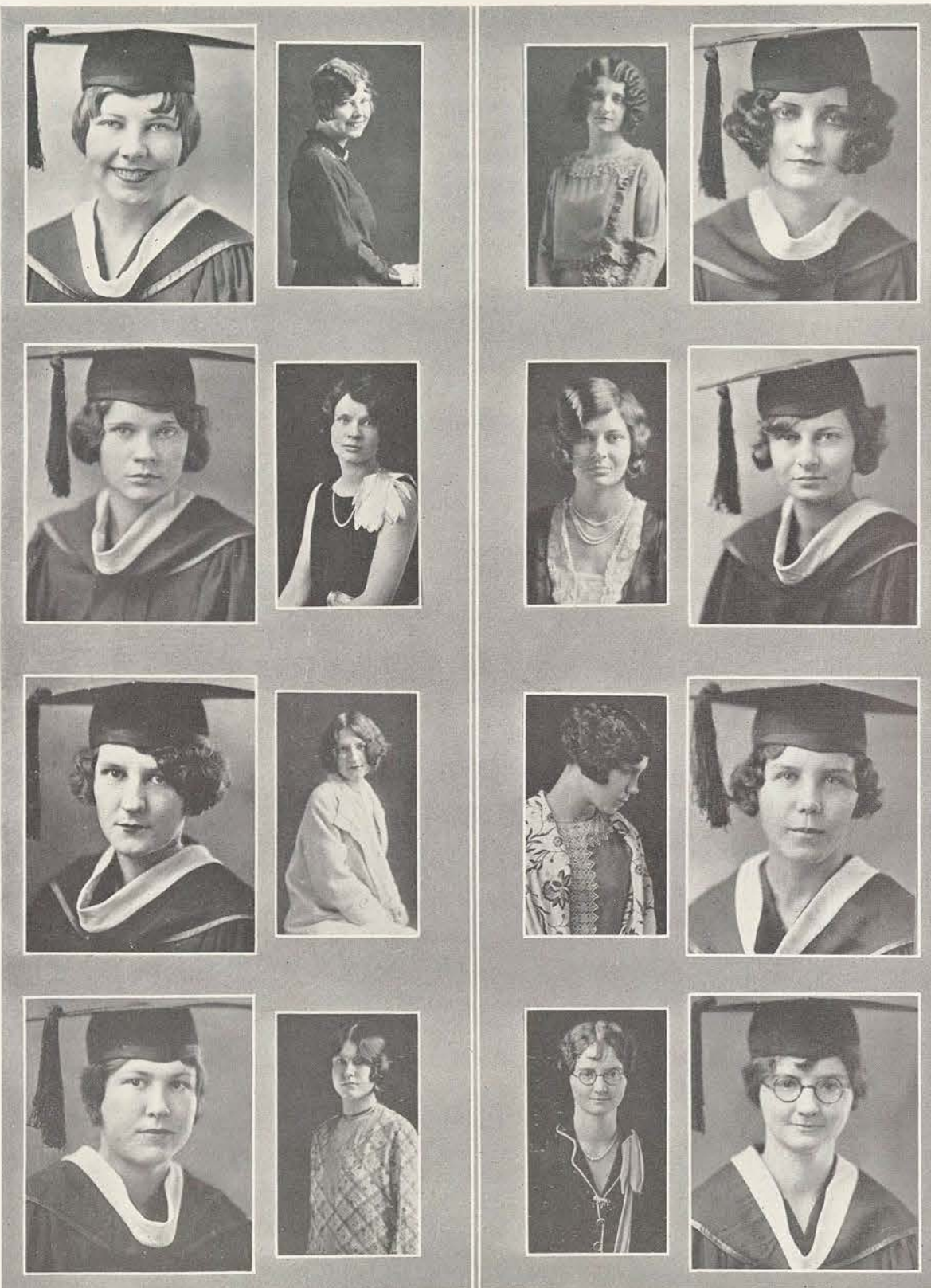

BILL MEADOR  
MILDRED MELL  
BILLIE MIDDLEBROOK  
JESSIE ELLIS MILLER

MICKY MILLS  
MARY ALINE MINNIS  
MARGARET MONTGOMERY  
BURNYA MAYE MOORE

MORE than ever the Maidens were light-hearted on the day that the Princes Charming arrived in their Golden Chariot from the Longhorn Country. These knights were most chivalrous in manner, bowing low as the Maidens were presented to them. All the day the South Slope of Sherwood Forest was dotted with gay knights and ladies strolling its carpeted hillside. It appeared that some magician had benevolently answered the longings of the Maidens' hearts for Romance.



BILL MEADOR  
Fort Worth, Texas  
Fort Worth Club; Art Club; French Club.

MICKY MILLS  
Iowa Park, Texas  
Aglaian Club; Beauty '27; Y. W. C. A.

MILDRED MELL  
McKinney, Texas  
W. A. A.; Philomathian Club; Y. W. C. A.; Student  
Assistant, Dietitian.

MARY ALINE MINNIS  
Collinsville, Texas  
Y. W. C. A.; F. M. Bralley Scholarship Society; La  
Junta; Grayson County Club.

BILLIE MIDDLEBROOK  
Denton, Texas  
Y. W. C. A.; W. A. A.

MARGARET MONTGOMERY  
Cisco, Texas  
M. E. B. Club, Critic; Glee Club; W. A. A.; Life  
Saving Corps; Y. W. C. A.

JESSIE ELLIS MILLER  
Granbury, Texas  
Mary Swartz Rose Club; Alice Freeman Palmer Club;  
Y. W. C. A.

BURNYA MAYE MOORE  
Abilene, Texas  
Abilene Club; Mary Swartz Rose Club; Y. W. C. A.

Alice Jenson received the post of chief dietitian at Good Samaritan Hospital, Lexington, Ky., after having been assistant dietitian at Scott and White Hospital, Temple, and chief dietitian at Baptist Hospital,



Houston. Other of her activities since leaving C. I. A. in 1923, include a four months' course as student dietitian in Barnes Hospital, St. Louis, and an assistantship there.





MABEL JANE MOORE  
MARGARET MOORE  
ARLENE MORRIS  
CONSUELO MUZQUIZ

MARY JO MCCANLESS  
MINNIE MCCARTY  
MRS. SUSIE McDONALD  
ALINE MCKENZIE

AND when evening had fallen, the ladies gathered in a merry and great throng in the Castle of Song to hear the knights pour from their strong, young throats melodious harmonies, and when they had hushed their singing, forthwith they went up the Hill, past Stoddard Castle, to the Hall of Revelry, where the beautiful Damsels and their charming escorts danced and made merry till the silver chimes rang out the midnight hour. One troth, or two, was pledged this night.



MABEL JANE MOORE  
Dallas, Texas

Y. W. C. A.; Dramatic Club; Aglaian Club; Kindergarten Club.

MARGARET MOORE  
Shreveport, Louisiana

ARLENE MORRIS  
Terrell, Texas

Y. W. C. A.; Education Club; W. A. A.; M. E. B. Club.

CONSUELO MUZQUIZ  
Eagle Pass, Texas

Aglaian Club; Mizpah Club; La Junta; Vice-President, La Junta '27-'28.

MARY JO MCCANLESS  
Ennis, Texas

Y. W. C. A.; Chaparral Club; Glee Club; Secretary, Glee Club '25-'26; Vice-President, Junior Class; Junior Play; Y. W. C. A., Cabinet; Art Club; Treasurer, Chaparral Club '27-'28; Senior Representative to Students' Council.

MINNIE MCCARTY  
Canyon, Texas

Mary Swartz Rose Club; Panhandle Club; Y. W. C. A.

MRS. SUSIE E. McDONALD  
Denton, Texas

ALINE MCKENZIE  
Denton, Texas

Villagers' Club; Mary Swartz Rose Club; M. E. B.; Glee Club; Y. W. C. A.; Leadership.

One of the late accomplishments of Laura Neale Love, '05, is winning a Laura Spelman Rockefeller fellowship to study parental education. Other honors have included membership in an honorary home economics



sorority. She was State Home Demonstration Agent from 1917 to 1922, and has taught in the Fort Worth schools, in C. I. A., and is now teaching at Peabody College.





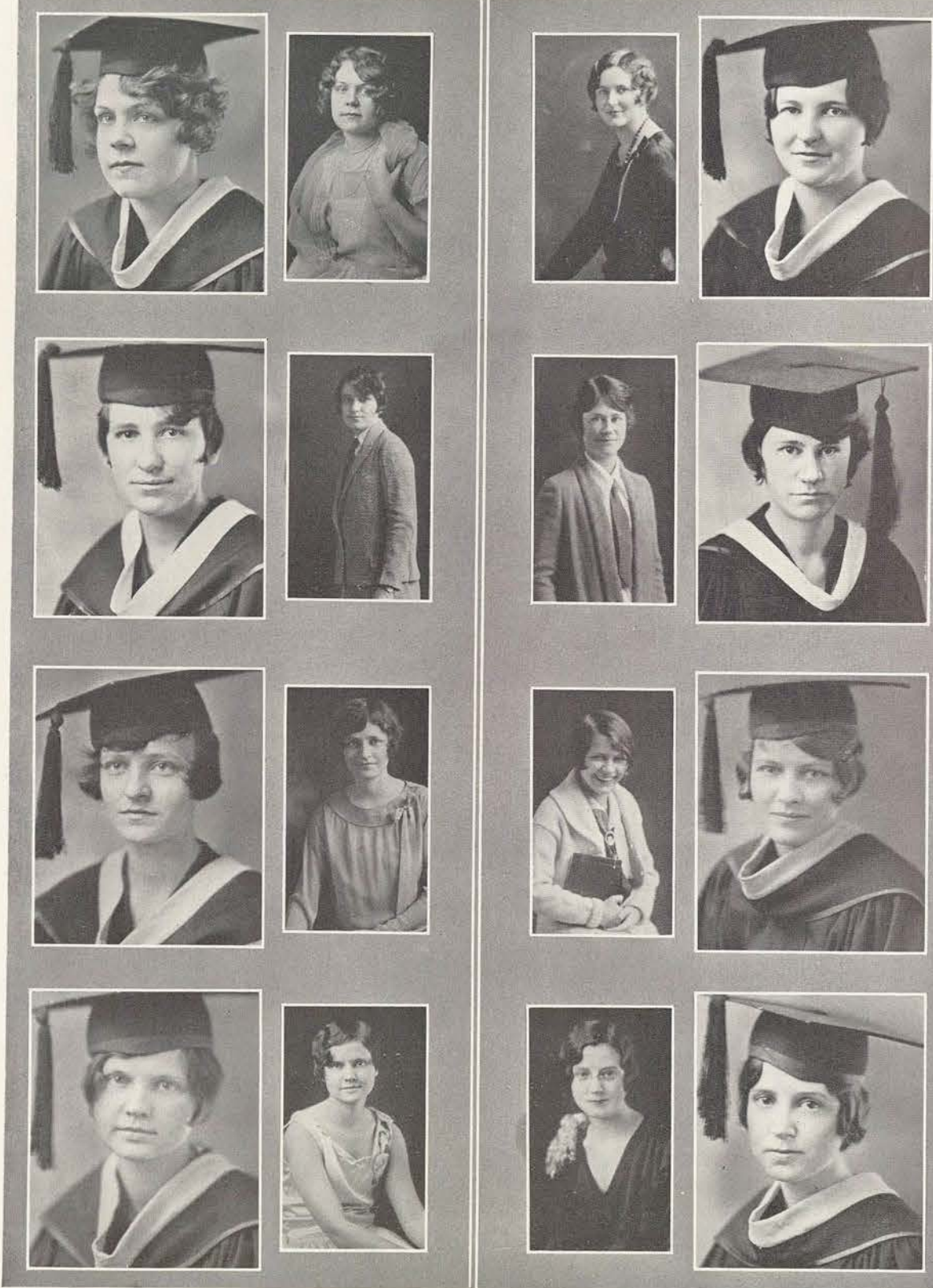

JOSEPHINE McWILLIAMS  
RUTH NATIONS  
CLARINDA NEWTON  
JANICE ODOM

JEWELL OGLESBY  
ALMA OLSON  
LOIS OSBURN  
JESSIE LEE PARISH

NOW Good King Hubbard, who lived in the stately Home by the Vale of Tulips, bethought himself for the happiness of the Maidens; for he was a King of Kindly Heart and his greatest delight was in seeing his subjects smiling. So he said to the Queen of the City of Dreams, "The eyes of the Maidens are wistful for a Garden of Silences." And the Queen, who had mischief in her eyes, grew grave and nodded to the King. So they put their royal heads together to plan this Place of Peace.



JOSEPHINE McWILLIAMS  
Whitesboro, Texas

Grayson County Club; Philomathian Club; Spanish Club; La Junta; Y. W. C. A.

RUTH NATIONS  
Beeville, Texas

M. E. B.; La Junta; W. A. A.; Life Saving Corps; Volley Ball '27; Y. W. C. A.

CLARINDA NEWTON  
San Antonio, Texas

Chaparral Club; San Antonio Club; Y. W. C. A.; Mary Swartz Rose Club; Eight Black Crows; Y. W. C. A., Cabinet '26-'27; President, Students' Christian Association '27-'28; Vice-President, San Antonio Club '27-'28; Athenaeum.

JANICE ODOM  
Tyler, Texas

JEWELL OGLESBY  
Waxahachie, Texas

K. W. B. Club; Mary Swartz Rose Club; Y. W. C. A.; Villagers' Club '26-'27.

ALMA OLSON  
El Paso, Texas

La Junta; Y. W. C. A.; Camera Club; Art Club.

LOIS OSBURN  
McKinney, Texas

Treasurer, Y. W. C. A.; President, Journalism Club '27-'28; Student Council, Summer '27; Editor, *Lasso*, Summer '27; Assistant Business Manager, *Lasso* '26-'27; Senior Play '27-'28; Press Club; Poets' Club.

JESSIE LEE PARISH  
Texarkana, Arkansas

House President of Brackenridge Hall, Fall '26; Y. W. C. A.

Leona Maricle, class of '24, is now playing on Broadway in one of the season's most popular plays, "The Trial Of Mary Dugan," with Ann Harding in the leading role. After gradua-



tion, Miss Maricle studied in the American Academy of Dramatic Art in New York. Last season, she played the part of Dorothy in "Gentlemen Prefer Blondes."





VELMA PERKINS  
MARGARET PEAVY  
MAURINE PHILLIPS  
ANNIE BILL PRESTRIDGE

VIRGINIA PRICE  
RUTH PULS  
EVA KATHERINE RAYZOR  
HELEN RICHARDS

THEY called in the Grand Loveless, who added his nodding, and his philosophizing, and his mathematizing to theirs. And out of their musings came a winding flag-stone walk with purple-topped iris stalks bordering it, leading past a murmuring fountain where Fish and Gold flashed in the sunlight. At the end of the walk a great urn stood out against slim Lombardy poplars. And the maidens loved this Garden of Silence, finding in its quiet beauty food for their souls.



VELMA PERKINS  
Bastrop, Texas

Aglaian Club; International Relations Club; Y. W. C. A.; Bastrop County Club; Fish Stunts; Treasurer, Sophomore Class '26-'27; Student Assistant; Artists' Course Usher; President, Bastrop Club; Vested Choir.

MARGARET PEAVY  
Lufkin, Texas

L'Allegro; Orchestra; String Quartet; Y. W. C. A.

MAURINE PHILLIPS  
Aubrey, Texas

Aglaian Club; Business and Professional Women's Club; Y. W. C. A.

ANNIE BILL PRESTRIDGE  
Alvarado, Texas

Kindergarten-Primary Club; Y. W. C. A.; Student Assistant in Biological Science '27-'28; Vice-President, Johnson County Club '26-'27; Honor Student '27-'28.

VIRGINIA PRICE  
San Antonio, Texas

Chaparral Club; Life Saving Corps; W. A. A.; Y. W. C. A., Cabinet; San Antonio Club; Loan Sale Manager '27-'28; Vice-President, W. A. A. '27-'28; Secretary-Treasurer, Life Saving Corps.

RUTH PULS  
Houston, Texas

Y. W. C. A.; Business and Professional Women's Club; W. A. A.; Student Assistant '26; President of Philomathian Club '27-'28; President of Houston Club '27-'28.

EVA CATHERINE RAYZOR  
Wichita Falls, Texas

President, Dramatic Club '27-'28; Y. W. C. A.; President, L'Allegro Club; Intercollegiate Debate.

HELEN RICHARDS  
Clifton, Texas

M. E. B.; Mary Swartz Rose Club; Student Secretary, Oakland Annex.

Nellie M. Mills, of Houston, has the distinction of being the only woman representative of the United States Mortgage and Trust Company. She has gained other distinctions also. She was a member of the third class at C. I. A., the first girl



to matriculate at Rice Institute, and for two years owner of her own home economics school in Houston. She succeeded her father as Houston representative of the Trust Company in 1919.





GWYNETH RIDLEY  
WILLIE KENNETH ROBINSON  
ANNA MAE RUSSELL  
SUSIE MAY SANDERS

ELIZABETH SCOTT  
ELFREDA SELLERS  
MARY JANE SHERWOOD  
BENNIE LEE SMITH

WHEN the Season of Snow had left the Hill wind-swept and clean, and the Goddess of Willow Buds sent her messenger, the Robin, to prepare for her coming, Good King Hubbard pondered again on what ceremonial should be prepared for her. And there came to the Kingdom of Dreams Three Wise Men who proposed to the King that they be allowed to make ready the city. They brought out their gold and silver instruments and carved beautiful designs among the Tree Friends.



GWYNETH RIDLEY  
Rocksprings, Texas

Mary Swartz Rose Club; M. E. B.; Y. W. C. A.; Life Service Volunteers; Member of Junior Board of Stewards of M. E. Church.

ELIZABETH SCOTT  
Paris, Texas

Vice-President, Journalism Club '28; M. E. B. Club; Y. W. C. A.

WILLIE KENNETH ROBINSON  
Hillsboro, Texas

Y. W. C. A.; Art Club; Hill County Club; Chaparral Club.

ELFREDA SELLERS  
Houston, Texas

Houston Club, Secretary and Treasurer; Kindergarten-Primary Club; K. W. B.; Y. W. C. A.

ANNA MAE RUSSELL  
Alvarado, Texas

James H. Lowry Club; Home Demonstration Club; Night Secretary, Lowry Hall '27; Student Assistant, Dietitian '28.

MARY JANE SHERWOOD  
Childress, Texas

SUSIE MAY SANDERS  
Bryan, Texas

Y. W. C. A.; Bryan-College Station Club.

BENNIE LEE SMITH  
Mansfield, Texas

Y. W. C. A.; Chaparral Club; F. M. Bralley Scholarship Club.

Mrs. Ina Portwood Nowlin, a student of C. I. A. in 1911, 1912, and 1913, has entered an unusual business for a woman. She is the organizer and manager of a wholesale confectionery and coffee company, the



N. A. W. Coffee and Candy Company of Wellington, Texas. Although it was begun only last year, it has already proved itself successful and has a rapidly increasing volume of business.





LILLIAN SMITH  
MARY JEANNETTE SMITH  
FRANCES SNYDER  
SUE STEVENSON

LEAH STIEWIG  
MONA FAYE STONE  
MARGARET STOVALL  
LOUANNIE STRATTON

THEN came the Willow Bud Goddess, wearing a veil of spring green lace caught with peach blossoms and pear buds, and along her pathway the maidens saw the Japonicas sprinkle their flaming petals; and above her, the sweet Robin sang a welcoming song, now chuckling, now whispering his greeting. The Maidens were glad for the beauty of the world, and strolled in the new-green glory of its awakening. And they found all but dreaming somewhat of drudgery.



LILLIAN SMITH  
Denton, Texas

LEAH STIEWIG  
Ashland, Oklahoma

MARY JEANNETTE SMITH  
Columbia, Texas  
K. W. B.; Athenaeum; Y. W. C. A.; Student Assistant in Library.

MONA FAYE STONE  
Nacogdoches, Texas

FRANCES SNYDER  
Moran, Texas  
Odeon Club; Athenaeum Club; Chaparral; Honor Student '27-'28; Student Council, Secretary '27-'28; Round Table '27-'28; Fish Stunts; Y. W. C. A.

MARGARET STOVALL  
Denton, Texas  
Villagers' Club.

SUE STEVENSON  
Sulphur Springs, Texas  
Alice Freeman Palmer Club; La Junta; Y. W. C. A.

LOUANNIE STRATTON  
Freeport, Texas  
Philomathian Club; Poets' Club; Y. W. C. A.

A suburban tea room on a farm twelve miles east of Kansas City is the scene of Marianna Reddick's activities during several hours of every day. A home economics course at C. I. A., and a Virginia negro mam-



my's old-fashioned cookery have won for the tea room a reputation that has spread as far as Chicago, New York, and San Francisco. Plans are being made for an enlarged building of the English Cottage style.



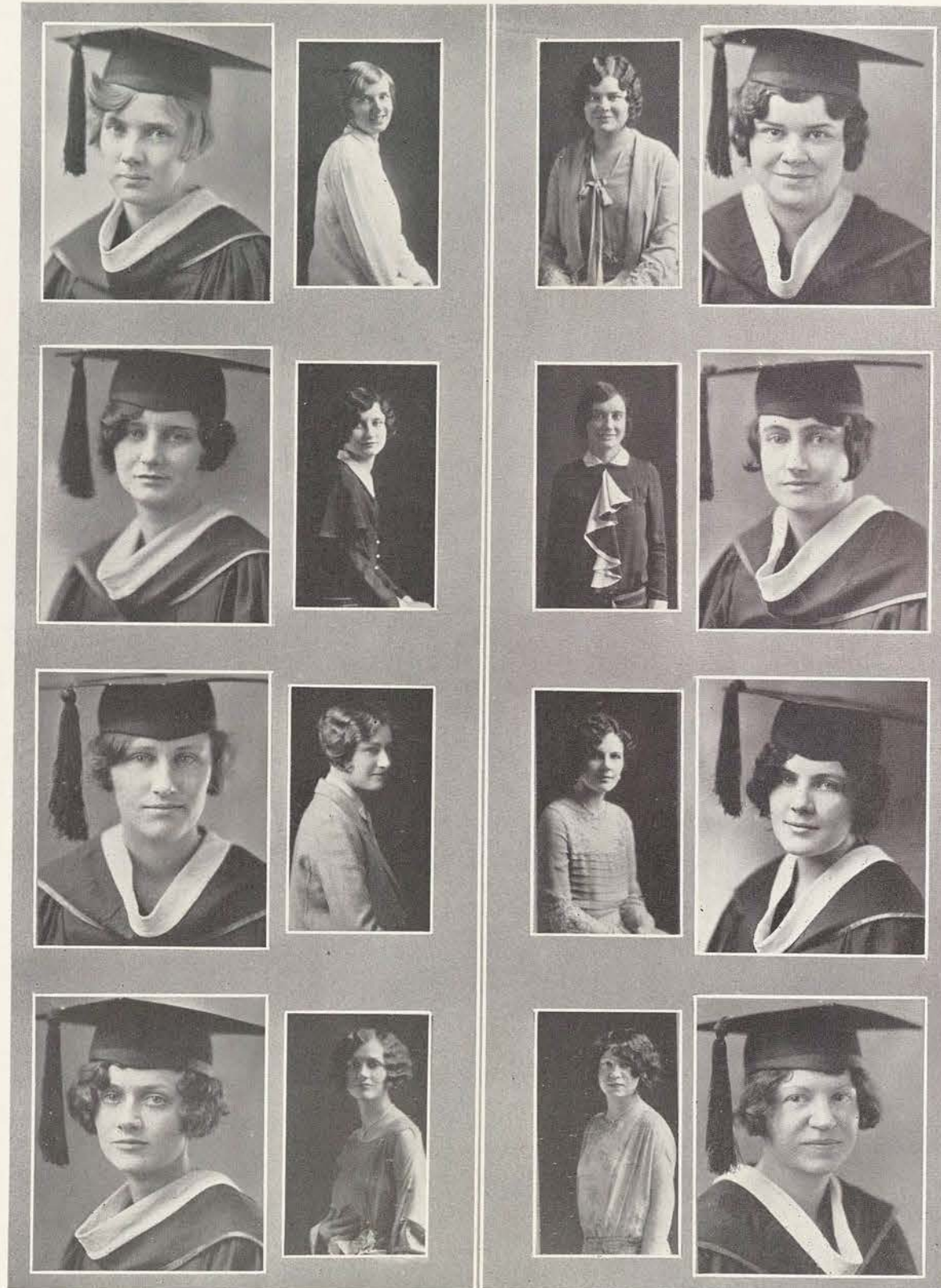

GERTRUDE STREUER  
JEANNE SUDDATH  
FAY SUMNER  
LA VERNE SWEATMAN

REBECCA THAYER  
MELBA THOMSON  
MILDRED THOMPSON  
CORNELIA THORNHILL

WHEN in the height of their poring over the mystical contents of the lore in the Fairy Palace, the Maidens were lured from their dutiful paths by the deep green of the River of Dreams that curves past the Palace and loses itself in a mass of sweet-scented shrubs growing about its brink. And the joyous warbling of the Cardinal Birds and the Sweet Singer of Variation floated through their minds and bade them go forth under the open sky.



GERTRUDE STREUER  
New Braunfels, Texas

M. E. B. Club; Athenaeum Club; Mary Swartz Rose Club.

JEANNE SUDDATH  
Whitesboro, Texas

Philomathian Club; Y. W. C. A.; Grayson County Club; W. A. A.

FAY SUMNER  
Blanket, Texas

Mary Swartz Rose Club; Home Demonstration Club; Aglaian Club; Phi Theta Kappa '27; North Texas Agricultural College; W. A. A.

LA VERNE SWEATMAN  
Lake Dallas, Texas

Chaparral Club; Dramatic Club; Y. W. C. A.; "Taming of the Shrew"; "The Show-Off"; "The Poor Nut."

REBECCA THAYER  
Gainesville, Texas

Y. W. C. A.; Dramatic Club; Aglaian Club; Inter-collegiate Debate '26-'27; "Icebound"; "The Nativity"; "Christmas Carol"; "The Taming of the Shrew"; "Craig's Wife."

MELBA THOMSON  
Ft. Stockton, Texas

Philomathian Club; Y. W. C. A.; Home Economics Club; Tennis; Leadership Club.

MILDRED THOMPSON  
Dallas, Texas

Philomathian Club; Y. W. C. A., Cabinet; Student Assistant.

CORNELIA THORNHILL  
Dallas, Texas

Art Club; Y. W. C. A.; Dallas County Club.

Angie Ousley Rosser, of Fort Worth, one of the wives and mothers of Texas, has to her credit a book on fire prevention used as a text-book in the Texas public schools, a motion picture in which Norma Talmadge appeared, a recently



published group of verses—nucleus of a volume to be issued soon, fiction and verse in a number of magazines, and a reputation as newspaper writer and columnist. That does not mention travel in Mexico and the Orient.







GERTRUDE THORNHILL  
WILLA VAUGHN TINSLEY  
EUGENIA TRASK  
MARY E. TROELL

MARIE TUCKER  
LUCILLE UPCHURCH  
EVELYN UPSHAW  
ANN VANDERWERTH

BUT the Maidens had much to do; and they closed their ears to the Glorious Outdoors, for there was to come a Reckoning Time, when the Sheep and Goats would be separated one from the other, and High Priest Ellison would send forth Royal Proclamations doing Honor to Ambitious and Intelligent Maidens who had achieved. And when that great day came, the Radiant Ones came together on the Rostrum of the Castle of Song and heard proclaimed to all the Kingdom of Dreams their meritorious doings.



GERTRUDE THORNHILL  
Lamesa, Texas

Editor, *Daedalian Quarterly* '27-'28; Associate Editor, *The Lass-O* '26-'27; Press Club; Athenaeum Club; Y. W. C. A., Cabinet '27-'28; Treasurer, Journalism Club '26-'27; Secretary '26-'27; James H. Lowry Club; Student Assistant '27-'28; Artists' Course Usher.

WILLA VAUGHN TINSLEY  
Garland, Texas

Mary Swartz Rose Club; Y. W. C. A.; Dallas Club; Student Assistant in Chemistry '26-'28; M. E. B. Club.

EUGENIA TRASK  
Galveston, Texas

MARY ELIZABETH TROELL  
Seguin, Texas

MARIE TUCKER  
Weatherford, Texas

LUCILLE UPCHURCH  
Mart, Texas

Y. W. C. A.; Philomathian Club; Mary Swartz Rose Club.

EVELYN UPSHAW  
Sherman, Texas

Y. W. C. A.; W. A. A.; Philomathian Club; Grayson County Club; Vice-President, Grayson County Club.

ANN VANDERWERTH  
Bryan, Texas

Violet Short began writing for newspapers in her C. I. A. days, 1920, and has been writing ever since. Her humorous and historical stories have appeared in practically every Southern publication and many



Eastern magazines. Her "Tin-type Types" are one of the delights of the Sunday Dallas News. She is associate editor of the *Hardware and Implement Journal* and regular contributor to the News.



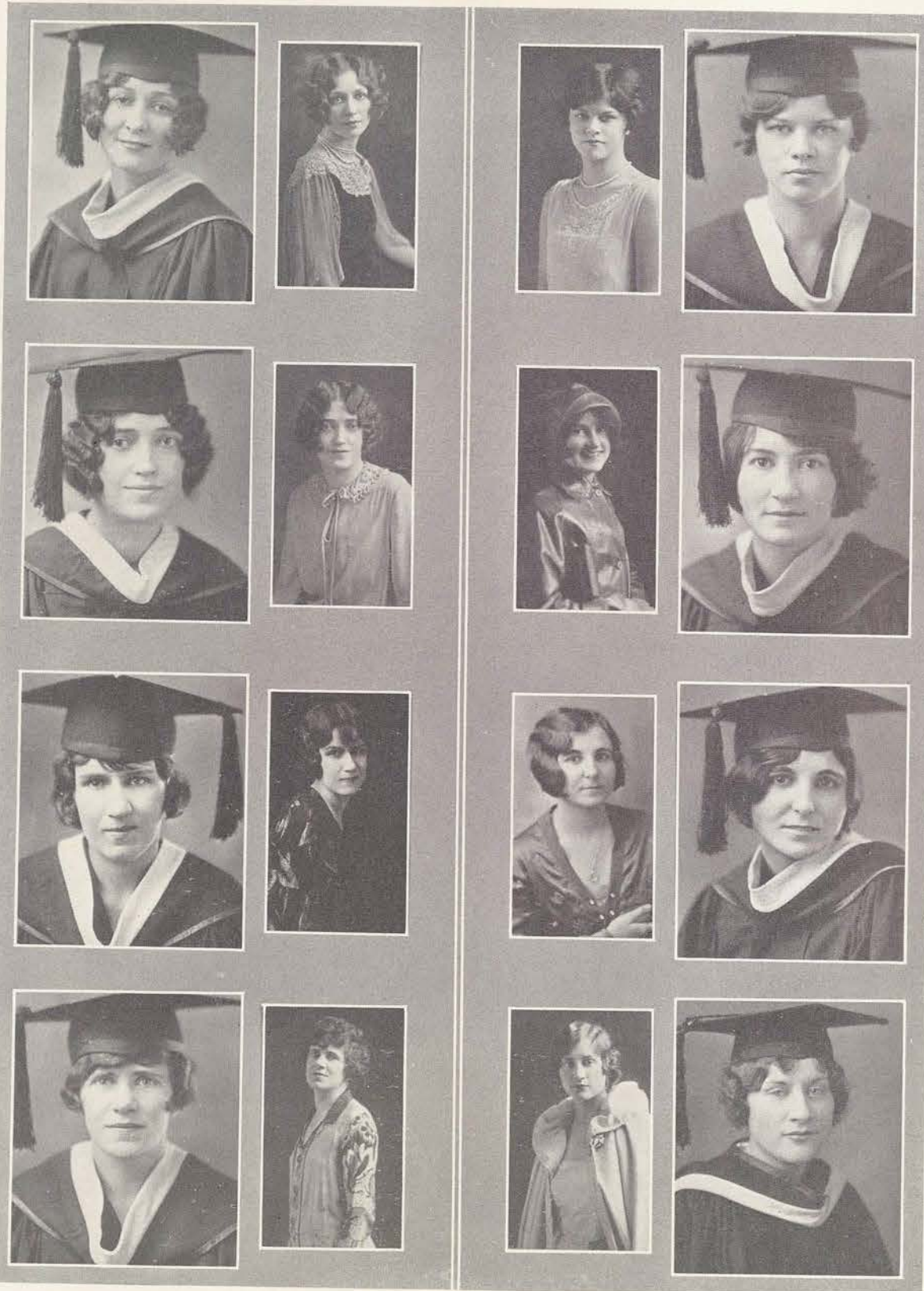

VIRGINIA WALTERS  
HAZEL WALTON  
WILLIE MAE WELLS  
FRANCES WHEAT

DOROTHY WHITESIDE  
MARIAN WILLIAMS  
MARY C. WILLIAMS  
MARGARET WIMBERLY

CAME a night when the Royal Banquet Halls were shut to the Maidens, and they must a-begging go. Nor could they receive the abundant provisions of the Good Folk of the City of Dreams unless they first sang Roundelays or Triolets in most beggarly fashion. So the dimness of the twilight was pierced with the hungry songs of beggar maids; and the pitying Good Folk emptied their larders most generously to the Singers of the Night. And they were filled.



VIRGINIA WALTERS  
Wichita Falls, Texas  
Aglaian Literary Club.

DOROTHY WHITESIDE  
Lott, Texas  
Y. W. C. A.; Business and Professional Women's Club.

HAZEL WALTON  
Matador, Texas  
M. E. B. Club; Panhandle Club; Y. W. C. A.; W. A. A.

MARIAN G. WILLIAMS  
Houston, Texas  
President, Students' Council '27-'28; Vice-President, Students' Council '27; Poet Laureate '27; Sophomore Favorite '25-'26; Fish, President '24-'25; Athenaeum Society; Chaparral Club; Press Club; Poets' Club; Annual Staff '27-'28; May Queen '27.

WILLIE MAE WELLS  
Bowie, Texas  
Mary Swartz Rose Club; Y. W. C. A.

MARY C. WILLIAMS  
Henrietta, Texas  
Philomathian Club; La Junta; Y. W. C. A.; Leadership; W. A. A.; Volley Ball; Basketball.

FRANCES WHEAT  
Sherman, Texas

MARGARET WIMBERLY  
Hagerman, New Mexico  
Odeon Club; M. E. B.; Y. W. C. A.; Honor Student '28.

The years between Lolie Smith's C. I. A. attendance in 1916 and her present work as professor of foods and director of dining service at Northern State Teachers College, Aberdeen, South Dakota, have been



filled with travel and varied study. She has done summer work in the University of California, Columbia, and Chicago University and has traveled in Europe. Her teaching career has been equally varied.



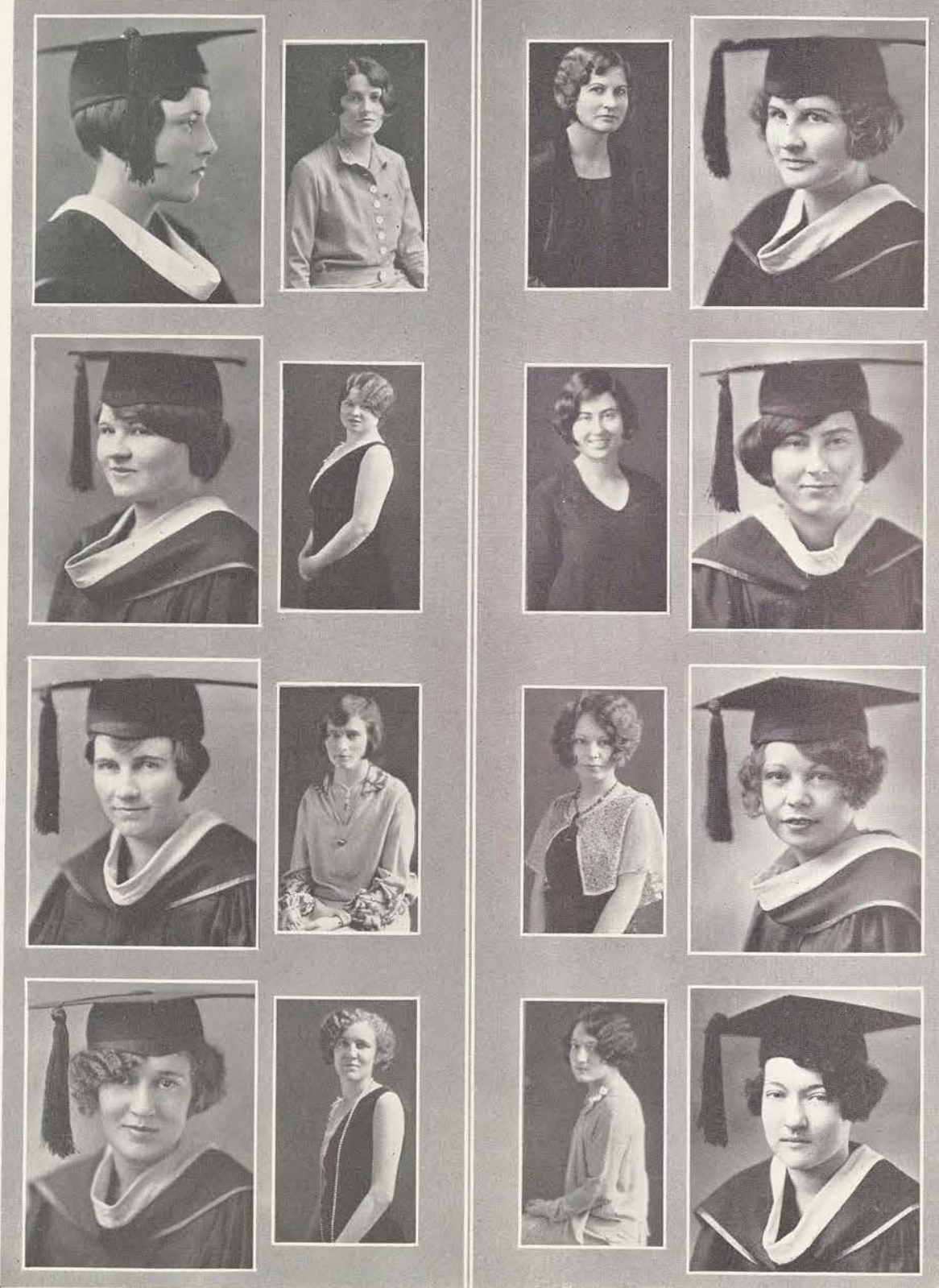

MERTIE B. ALLEN  
ELSIE AMMANN  
JEFFIE BALL  
JULIA BIRSCHWALE

MAYME GORE  
VENICE GILLESPIE  
EUGENIA GOODRICH  
OMA GOSNEY

AND after their beggarly appetites had been appeased, the maidens made ready for the coming again of the Princes of the Longhorn Region. This time they brought with them silver trumpets and gold inlaid horns, and pearl-decked instruments that made sweet music. That night, through the star-strewn dusk, after the Princes had made music to the Maidens in the Castle of Song, they went to the Grand Ball and danced and made merry until break of day.



MERTIE B. ALLEN  
McKinney, Texas

F. M. Bralley Scholarship Society; International Relations Club; Betsy Ross Club; Honor Student.

ELSIE AMMANN  
San Antonio, Texas

Y. W. C. A.; W. A. A.; Matrix Club '25-'27; Fish Stunts '26; Student Princess '27; May Fete '27; San Antonio Club; James H. Lowry Club; Vested Choir; Hockey Squad '26-'27; Business and Professional Women's Club; Secretary to Business Manager of C. I. A., '27; Business Manager of *Lass-O*, Summer '26; Student Assistant in Archive Division of History Department.

JEFFIE BALL  
Forney, Texas

JULIA BIRSCHWALE  
Fredericksburg, Texas

Y. W. C. A.; San Antonio Club; Kindergarten-Primary Club; Student Assistant in Library '26-'28.

MAYME LUCUS GORE  
Rockdale, Texas

Mary Swartz Rose Club; Y. W. C. A.

VENICE GILLESPIE  
Pittsburg, Texas

M. E. B.; Students' Council; Treasurer of M. E. B.; House President of Brackenridge Hall.

EUGENIA GOODRICH  
Mount Pleasant, Texas  
Y. W. C. A.; Kindergarten-Primary Club.

OMA GOSNEY  
Denton, Texas

Villagers' Club; Business and Professional Women's Club; International Relations Club; Student Assistant in Library.

Euclid Smith, '20, is director of the home economics department at Kidd Key College, after experience including direction of the home economics department at San Marcos Academy, teaching at Brady and Palestine, extensive travel



through the United States and Canada, and graduate work at Columbia. She was one of three honor students of the Historic Research Club in 1925, and member of the executive board of the Home Economics Club, Columbia.





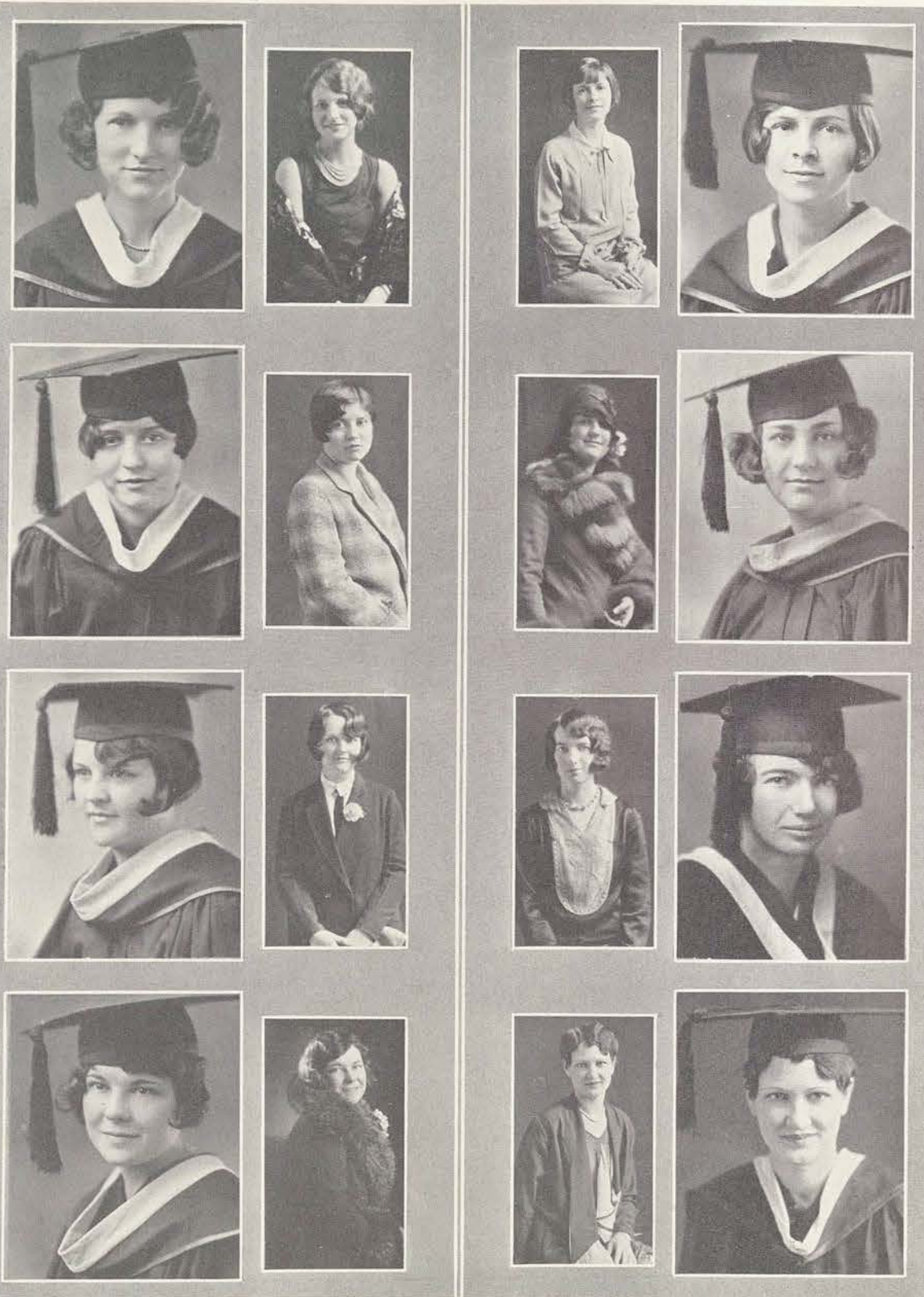

AUDREY GREEN  
JUANITA HEARD  
RUTH HENDRIX  
JOSEPHINE JACK

REBA MAE LEWIS  
SAMMYE B. MAGEE  
LOUISE MANIGAULT  
MABEL MOORHOUSE

NOW Good King Hubbard, being much pleased with the joy of the Maidens over his Garden of Silence and his River of Dreams, bethought himself that they might love to hear music of Heaven. And he sent for a magician from far away, to build a great Organ that would sing full easily its resonant songs. The magician smiled at the King, and calling together his elves and fairies, built a grand and beauteous organ.



AUDREY GREEN  
Dallas, Texas

Fish Stunts; Student Princess; Y. W. C. A.; Business and Professional Women's Club; Odeon Club; Choral.

JUANITA HEARD  
Cuero, Texas

Y. W. C. A.; W. A. A.; Mary Swartz Rose Club; Home Demonstration.

IVA RUTH HENDRIX  
Denton, Texas

Villagers' Club; Mary Swartz Rose Club; Y. W. C. A.; F. M. Bralley Scholarship Society.

JOSEPHINE JACK  
Fort Worth, Texas

M. E. B.; Mary Swartz Rose Club; Fort Worth Club; Program Committee of M. S. R. Club '27-'28; Junior Custodian of Freshman School '26-'27; Business Manager Senior Play.

REBA MAE LEWIS  
Fort Worth, Texas

Y. W. C. A.; W. A. A.; Alice Freeman Palmer Club; Mary Swartz Rose Club; Fort Worth Club; Athenaeum Club; Panhandle Club; Leadership.

SAMMYE B. MAGEE  
Lockhart, Texas

Athenaeum Club; James H. Lowry Club; San Antonio Club; Treasurer James H. Lowry Club; Y. W. C. A.

LOUISE MANIGAULT  
Austin, Texas

Athenaeum Club; Honorary Member of Betsy Ross Club; Y. W. C. A.; President Art Club '26-'27, '27-'28; Y. W. Cabinet; Art Editor *Daedalian Quarterly* '26-'27; Round Table.

MABEL MOORHOUSE  
Benjamin, Texas

Bessie V. Sneed, '08, is completing her eighth year as director of the Home of Neighborly Service, a community center for Mexican people in San Antonio. She has to her credit a large share in securing funds for the new \$20,000 home which is



nearing completion. She taught for six years before obtaining a commission under the Board of National Missions of the Presbyterian Church, U. S. A. She spent three years in a mission school in Utah before going to San Antonio.





ILENE MORRIS  
MILDRED MCFARLAND  
BESS NEAL  
KATHERINE NICHOLS

MILDRED REICHERT  
MILDRED SMITH  
MARY SOMMER  
GENA THAMES

AND the Maidens, hearing the deep, awe-inspiring tones of the Organ, rejoiced, and sat worshipping in the high-ceilinged Castle of Song. Nor were their faces smiling, but grave-eyed, as if stirred to their souls by the music; and when they should have been studying French verbs, the Maidens lingered within the sound of the Organ. Nor did they gain much French, but great soul-satisfaction only, from these doings.



ILENE MORRIS  
Terrell, Texas

M. E. B. Club; Y. W. C. A.; Education Club; Orchestra '26.

MILDRED MCFARLAND  
Jacksonville, Texas

M. E. B.; Y. W. C. A.; W. A. A.; La Junta; Students' Council '26-'27; '27-'28 F. M. Bralley Scholarship Society; Eight Black Crows; Junior Play '27; House President Capps '26-'27; Treasurer Students' Council '27-'28; DAEDALIAN Staff '27-'28; Student Assistant Chemistry and Physics; Basketball '24-'25, '25-'26; Athenaeum Club.

BESS NEAL  
Bonham, Texas

W. A. A. '25-'26-'27-'28; Y. W. C. A.; Life Saving Corps; Classmate of Swimming Corps; Senior Yell Leader; K. W. B.; Manager of Volley Ball '28.

KATHERINE NICHOLS  
Luling, Texas

Y. W. C. A.; San Antonio Club; Betsy Ross Club.

MILDRED REICHERT  
San Juan, Texas

Dramatic Club; International Relations Club; Intercollegiate Debate '26-'27; Student Assistant in Speech Department; Honor Student.

MILDRED SMITH  
Orange, Texas  
Chaparral Club; Kindergarten Club; Y. W. C. A.

MARY SOMMER  
Brenham, Texas  
Honor Student; President M. E. B. Club '28; President Washington County Club '26; Kindergarten Club; Public School Music Club; Y. W. C. A.; Junior Dean '27.

GENA THAMES  
Beaumont, Texas  
Mary Swartz Rose Club; Y. W. C. A.

Mrs. Margaret Yeary Standifer, '11, has become prominent not only through her own work as a successful home economics worker, but also because of the fact that she is married to the



head of the state hospitals. She has taught dietetics in Baylor Hospital and in the Dallas high schools and established a domestic science department in the Y. W. C. A. in Dallas.





MARY THOMPSON  
SUE THOMASON  
LAMONA THORPE  
MRS. MARGARET AUSTIN

MATTIE KINDRED  
SARA MEADOR  
ESTHER ZIMMERMANN  
LILLIE MAE BARNES

ALWAYS on the Day of Rest there were Handsome Youths frequenting the City of Dreams. They entered into the Banquet Hall; they strolled down the white paths that encircled the Hill and wound away past the River of Dreams. And on these days the Maidens' hearts beat quickly, and the roses flushed readily upon their cheeks, for love plays havoc at such times in this Enchanted Land.



MARY THOMPSON  
Sabinal, Texas

Journalism Club; Life Saving Corps; Honor Student;  
Student Assistant in History Department.

MATTIE KINDRED  
Denton, Texas

Villagers' Club

SUE THOMASON  
Waco, Texas

M. E. B. Club; Waco Club; French Club; Art Club;  
Treasurer M. E. B.; Vice-President Waco Club.

SARA MEADOR  
Saint Jo, Texas

Y. W. C. A.; James H. Lowry Club; Mary Swartz  
Rose Club; Vice-President James H. Lowry Club.

LAMONA THORPE  
Weatherford, Texas

Mary Swartz Rose Club.

ESTHER ZIMMERMANN  
Marlin, Texas

Y. W. C. A.; Odeon; Choral; Student Assistant in  
Lowry Summer '27.

MRS. MARGARET AUSTIN  
Bookneal, Virginia

Villagers' Club; French Club; Y. W. C. A.

LILLIE MAE BARNES  
Denton, Texas

Villagers' Club; W. A. A.; Y. W. C. A.

Bessie Stephenson, graduate of the class of '27, is one of the outstanding figures among C. I. A. students in journalism. She is reporter on the *Fort Worth Star-Telegram* and has done much toward breaking down prejudices of editors against



women in journalism. The editor has been known to speak of her as the best man on his staff, and in proof of this she was assigned the biggest story of the year—the Fat Stock Show write-up.





MARY BRYAN  
RHEA DA LEE  
KATHLEEN DARNELL

MELLIE DAVIS  
EDITH CURTIS  
JENNIE LEE GUEST

THEN the time drew near for the ceremonial of Parting. And the Maidens clung fast to what few days of dreaming remained to them, strolling together, arm in arm, beneath the great lights of the City, and seeing beyond them the stars that had hung over the Hill so beautifully and so faithfully these few sweet years. Into the dusk and out of the dusk the Maidens came and went, drinking last draughts of the beauty of the City of Dreams.



MARY BRYAN  
Hawkins, Texas

Philomathian Club; Y. W. C. A.; W. A. A. Treasurer; Physical Education Major.

MELLIE DAVIS  
Alvarado, Texas

Y. W. C. A.; Dramatic Club; Intercollegiate Debate; "The Taming of the Shrew"; "The Poor Nut"; "The Show-Off"; "Romeo and Juliet."

RHEA DA LEE  
Denton, Texas

Mary Swartz Rose Club; Villagers' Club.

EDITH CURTIS  
San Antonio, Texas

Philomathian; Y. W. C. A.; W. A. A.; President of San Antonio Club; Vice-President of Mary Swartz Rose Club; Student Assistant.

KATHLEEN DARNELL  
Celina, Texas

W. A. A.; Y. W. C. A.; Collin County Club '25-'26.

JENNIE LEE GUEST  
Valliant, Oklahoma

Kindergarten-Primary Club; Y. W. C. A.; Sooner Club President '27, Secretary '26; K. W. B.; Kindergarten Club.

After her graduation in 1917, Fleta Walker went directly to New York, where she has been successfully engaged in dress designing since that time. Not



content with being styled Fashion Creator for two large establishments in that city, she devotes her evenings to the study of art.







MARY LOU JAMES  
EMMA LEE LIPSCOMB  
ILENE MORRIS

MILDRED MCFARLAND  
BESS NEAL  
KATHERINE NICHOLS

At their invitations, the mothers and fathers of all the maidens came flocking to the Kingdom one morning. And the maidens were happy, greeting their royal parents with shining eyes and glad hearts. They showed them the River of Dreams, and the Fairy Palace, and the Castle of Ad. Nor did they neglect the Garden of Silence, and the Home by the Vale of Tulips, where Good King Hubbard lives.



MARY LOU JAMES  
Wills Point, Texas  
Art Club; Y. W. C. A.

EMMA LEE LIPSCOMB  
Wharton, Texas  
Philomathian Club; Secretary of Kindergarten Club;  
Y. W. C. A.; Houston Club.

ILENE MORRIS  
Terrell, Texas  
M. E. B.; Y. W. C. A.; Education Club; Orchestra  
'26.

Ruth West, '23, is author of numerous poems and articles. She is now associate editor of the Houston *Gargoyle*, weekly magazine of spice. She left the Houston *Post-Dispatch*, where she was music and literary



MILDRED MCFARLAND  
Jacksonville, Texas

M. E. B.; Y. W. C. A.; W. A. A.; La Junta; Students' Council '26-'27, '27-'28; F. M. Bralley Scholarship Society; Junior Play '27; House President Capps '26-'27; Treasurer Students' Council '27-'28; DAEDALIAN Staff '27-'28; Student Assistant Chemistry and Physics; Basketball '24-'25, '25-'26; Athenaeum Club.

BESS NEAL  
Bonham, Texas  
W. A. A.; Students' Christian Association; Life Saving Corps; Class Mate of Swimming Corps; Senior Yell Leader; K. W. B.; Manager of Volley Ball; Physical Education Major.

KATHERINE NICHOLS  
Luling, Texas  
Y. W. C. A.; San Antonio Club; Betsy Ross Club.

critic, to assume the magazine work. Miss West's career at C. I. A. was a succession of prize winning literary efforts. She is author and composer of "The Flame of C. I. A.," an official college song.



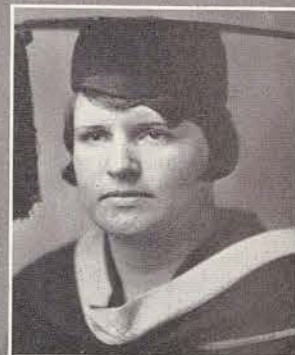

MARGARET PEAVY  
MILDRED REICHERT  
LORETTA RIVERS

MILDRED SMITH  
JANIE STARK  
GENA THAMES

CAME the day for the Ceremonial of Achievement. The Castle of Song was filled with all the people of the land. The Royalty and Good King Hubbard came in a long procession down the aisles of the Castle, and were seated on the Rostrum. The Organ rolled out long, glorious notes as they came. And the maidens, some of them smiling, some of them grave-eyed, received the Royal Seal of the King as reward for their achievements. Then mounted they their chariots and rolled away from the City of Dreams. But there lie their hearts.



MARGARET PEAVY  
Lufkin, Texas

L'Allegro; Orchestra; String Quartet; Y. W. C. A.

MILDRED SMITH  
Orange, Texas

Chaparral Club; Kindergarten Club; Y. W. C. A.

MILDRED REICHERT  
San Juan, Texas

Dramatic Club; International Relations Club; Inter-collegiate Debate; Student Assistant in Speech Department; Honor Student.

JANIE STARK  
Dallas, Texas

W. A. A.; Y. W. C. A.; Dallas County Club.

LORETTA RIVERS  
Prairie Hill, Texas

Latin Club; Y. W. C. A.

GENA THAMES  
Beaumont, Texas

Mary Swartz Rose Club; Y. W. C. A.

Lillian Gray Williams, '22, was promoted last year to the position of editor in the Editorial Department of the General Sunday School Board of the Southern Methodist Church following an apprenticeship in



editorial and secretarial work. She has done graduate work at Yale and Vanderbilt Universities, and will receive a Master of Arts degree from the latter institution in June.





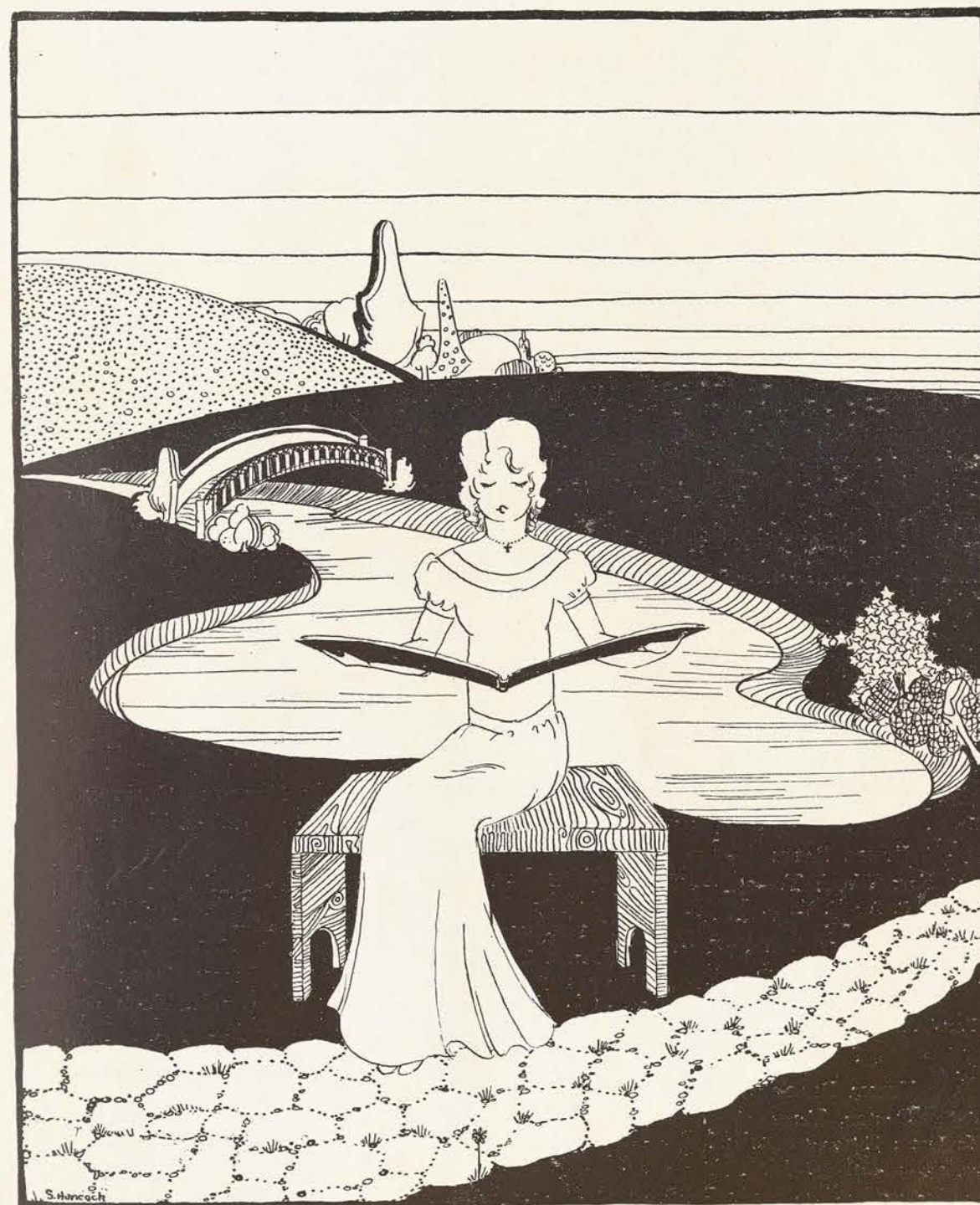

JUNIORS





JULIA ASHFORD  
Diboll, Texas  
Y. W. C. A.; La Junta; Secretary Betsy Ross Club; W. A. A.

EVELYN ATKINSON  
Winona, Texas

ETHEL BATES  
Fort Worth Texas  
Y. W. C. A.; K. W. B.

LAURA LEE BIRD  
Marshall, Texas  
Poets' Club; Art Club.

VERNA BLACK  
Denton, Texas  
La Junta; Villagers' Club.

BESSIE MAY BRALY  
Denton, Texas

BERNADINE BRISTOL  
McKinney, Texas  
F. M. Bralley Scholarship Society; Athenaeum; Betsy Ross Club.

ANNETTE BURKHEAD  
Rising Star, Texas

KATHLEEN CALVERT  
Karnes City, Texas  
Chaparral Club; La Junta; W. A. A.; Y. W. C. A.

MANNETTE CHASE  
Clarendon, Texas  
Mary Swartz Rose Club; W. A. A.; Y. W. C. A.; Alice Freeman Palmer Club.

MARY K. CLARKE  
La Porte, Texas  
Vice-President K. W. B.; Houston Club; E. V. White Math Club; W. A. A.; Captain Life Saving Corps; Manager Swimming.

MARGARET CLAYTON  
Denison, Texas  
House President Stoddard; Treasurer of Junior Class; Junior Play; Student Council; Y. W. C. A.; Secretary Chaparral Club; Grayson County Club.

MARY COOKE  
Laredo, Texas

NELLIE MAE CUMPSTON  
Blooming Grove, Texas

LOIS DAVIS  
Denton, Texas

ONCE upon a time, and this particular time fell on September 24, 1927, the Middle Elder Sisters of the Kingdom of the Mount of Azure Robes decided to hold a levee in honor of their Very Younger Sisters who had but recently arrived. Each damsel was given a twinkling jack-o'lantern with which, on the steps of the Hall of Magic Pictures, she awaited the coming of her



MARGUERITE DAWKINS  
Norman, Texas

LORENE DODD  
Lone Oak, Texas

PAULINE DOLLINGER  
Beaumont, Texas  
Math Club; K. W. B.; French Club; Y. W. C. A.

OLIVE DONALDSON  
Westlaco, Texas

DILLA ENOCHS  
Mercedes, Texas

INEZ EPPERSON  
Mineral Wells, Texas  
M. E. B.; Spanish Club; Y. W. C. A.

QUILLIAN GARRISON  
Angleton, Texas  
Press Club; Camera Club; Dramatic Editor and Junior Associate of DAEDALIAN Annual; Lass-O Staff.

IRBIE GRANTHAM  
Duncan, Oklahoma

AGNES GRYCH  
Ennis, Texas

HERMIONE HAMLETT  
Waxahachie, Texas  
French Club; Y. W. C. A.

EVELYN G. HARDEMAN  
Parsons, Kansas

CATHERINE HAUG  
Marlin, Texas  
Aglaian Club; Y. W. C. A.

JEWELL HOOPER  
Denton, Texas

LAVENE HUDSON  
Victoria, Texas  
President P. S. M. Club; Philomathia; Y. W. C. A.; Vested Choir; International Relations Club.

TREVA HUNT  
Hamilton, Texas  
Y. W. C. A.; M. E. B.; Secretary M. E. B.; Y. W. Cabinet; President Junior Class; Students' Council; Lass-O Staff; Choral; W. A. A.; Daedalian Quarterly Staff.

guests and wards. As the changing lines of small sisters came up, each lantern-decked elf singled out her sister, and thus they entered the enchanted hall where mystic representation of other climes and other lives passed before their dazzled eyes.

As days passed, the Middle Elder Sisters determined to instruct their wards in the legends and





ALETHA McCUISTON  
Paris, Texas

AVO MITCHELL  
Weston, Texas

MARIE ORR  
Dallas, Texas  
Chaparral Club; Dallas Club;  
Y. W. C. A.; Dramatic Club.

INEZ McDONALD  
Waxahachie, Texas  
Y. W. C. A.; K. W. B. Club,  
Treasurer; Mary Swartz Rose  
Club; Student Assistant in So-  
ciology.

MABEL MOORHOUSE  
Benjamin, Texas

NELLIE ORR  
Dallas, Texas  
K. W. B.; Dallas Club; Inter-  
national Relations Club; Circu-  
lation Manager of *Lass-O* and  
*Quarterly*; Journalism Club.

PATSY McKENZIE  
Clarksville, Texas

CATHERINE MUNSON  
Columbia, Texas  
Press Club; Poets' Club; Jour-  
nalism Club; President Poets'  
Club 1928; Feature Editor 1928  
DAEDALIAN; Camera Club.

RUBY JO REEVES  
Denton, Texas  
Dramatic Club.

DORIS MEADOW  
Sherman, Texas  
Betsy Ross Club; Secretary-  
Treasurer Business and Profes-  
sional Women's Club; Grayson  
County Club.

ANNETTE MURPHY  
Gainesville, Texas

OLETTA READ  
Brownwood, Texas

IVA DELL MILLER  
El Paso, Texas

THELMA ODER  
Grandfield, Oklahoma

VIRGINIA RICE  
Cleburne, Texas

sagas of the Kingdom of the Mount of Azure Robes. So they cast the names of the youngest sisters into the magic pot, and two by two they drew therefrom the names of the youngest sisters whom they were to teach. And nightly at divers times the many couples of Middle Elder Sisters met with their groups of youngest sisters. And to them with grave ceremony they passed on the spirit of the Kingdom



MARY LUCY RIVERS  
Elgin, Texas  
Chaparral Club; Y. W. C. A.;  
Bastrop County Club.

HELEN D. SKRABANEK  
West, Texas  
Capps' House President; Presi-  
dent Waco Club; Vice-President  
Art Club; M. E. B.; Visted  
Choir.

JOSEPHINE TERRELL  
Fort Worth, Texas

MARY LAKE ROBERTS  
Cleburne, Texas  
Latin Club; Leadership; Y. W.  
C. A.

AMY SMITH  
Elgin, Texas  
Chaparral Club; Y. W. C. A.;  
Bastrop County Club; Journal-  
ism Club.

KATHERINE TINNING  
Hutto, Texas

VERNON ROSSER  
Anson, Texas

AMY SELLERS  
Houston, Texas  
Vice-President of Kindergarten  
Club; Alice Freeman Palmer  
Club; Y. W. C. A.

FLORENCE SMITH  
Dallas, Texas

WILMA JEAN THOMAS  
Denton, Texas  
W. A. A.; Assistant Manager  
of Tennis 1927-1928.

JOSEPHINE STILL  
Longview, Texas

MARGARET VORDERKUNZ  
Grapevine, Texas

RUTH SHILLER  
George West, Texas

TULA STONE  
Weslaco, Texas

IRENE WALLER  
Beaumont, Texas

of the Mount of Azure Robes. Came a day when the august couples of the Middle Elder Sisters smiled approval on their youngest sisters and gave to them scraps of parchment in token of commendation.

When the ghostly red of the harvest globe of October hung low over the kingdom, the Middle Elder Sisters felt within them the stirring of magic memories and upon their shoulders the tugging of





RUTH ALLISON  
Stephenville, Texas

ELIZABETH CONLY  
Shreveport, Louisiana

HELEN IVY FENTRESS  
Longview, Texas  
Journalism Club.

KATHERINE AVILA  
San Antonio, Texas  
Chaparral Club; Athenaeum;  
French Club; San Antonio  
Club; Junior Associate on DAE-  
DALIAN Staff.

GUY CUMMINGS  
El Paso, Texas

LUCILE FLETCHER  
Denton, Texas

RUTH DRISCOLL  
Calvert, Texas

PAULINE FLEMING  
Bonham, Texas  
Aglaian Club; Kindergarten-  
Primary Club.

BENNIE C. BAMMEL  
Houston, Texas

THELMA EITT  
San Antonio, Texas  
Secretary San Antonio Club;  
House President, Lowry '27-'28;  
Y. W. C. A.; Chaparral Club;  
Kindergarten Club; Student As-  
sistant, Zoology.

ELBERTA GAMBLE  
Los Angeles, California  
La Junta Club; Choral Club.

ELIZABETH CALHOUN  
Houston, Texas

ELIZABETH EVANS  
Leonard, Texas



youthful wings. So they set forth on the backs of five enchanted dragons with flaming eyes and hoarsely sounding growls and soft treading paws of rubber.

Set forth for a festive grove leagues away from the farthest edge of the Kingdom of the Mount of Azure Robes. Here they built them a fire, and as the orange flames melted up toward the paling



JESSIE HALL  
Edgewood, Texas

SARA KNUPP  
Arlington, Texas

VIDA MOORE  
Brownwood, Texas

CHRISTINE HENDERSON  
Houston, Texas

BETTYE OPAL KURFEES  
Plainview, Texas  
Alice Freeman Palmer Club;  
W. A. A.; Y. W. C. A.

AGNES NOTHSTINE  
Denton, Texas

LOUISE HENDERSON  
Jefferson, Texas

THETIS LEMMON  
Dallas, Texas  
Art Club; M. E. B.; Art Edi-  
tor, *Daedalian Quarterly*.

GRACE RAE PALMER  
Dallas, Texas  
Business and Professional Wom-  
en's Club.

JESSIE MAE JOHNSON  
Waco, Texas

DOROTHY BELLE MAYER  
Dallas, Texas  
Secretary of Aglaian Club.

JOSEPHINE PARKER  
Dallas, Texas

VIOLA KNIGHT  
Graham, Texas

DORIS MEISSNER  
Texarkana, Texas

IMA PAYNE  
Eastland, Texas  
E. V. White Math Club; W.  
A. A.; Y. W. C. A.



moon, they ate of the tender flesh of little squealers and of the enchanted fruit of the Garden of Eden. And for a time the lights glowed softly and sweet strains rose from the violins and silver horns to mingle with the whispers of the night. And the Middle Elder Sisters danced away their demure-







DOROTHY PETERSON  
El Paso, Texas

VIOLET REDNICK  
Alice, Texas

Business and Professional Women's Club.

GALEN ROBERTSON  
Haskell, Texas

M. E. B.; Y. W. C. A.; F. M. Bralley Scholarship Society; French Club; Panhandle Club; Education Club; Honor Student; Secretary and Treasurer French Club.

NINA SCOTT  
Sherman, Texas  
Y. W. C. A.; Grayson County Club; Philomathia.

PEARL SCHALLERT  
Alice, Texas  
Y. W. C. A.; Kindergarten-Primary Club.

LESSIE SHANKLIN  
Rocksprings, Texas

FRANCES WAYNE SMITH  
Amarillo, Texas

TEETSIE SMITH  
Italy, Texas

LENA SOLOMON  
Tyler, Texas

EUNICE SULLIVAN  
Sanger, Texas

WILMA JEAN THOMAS  
Denton, Texas  
W. A. A.; Assistant Manager of Tennis.

EDNA THOMASON  
Maverick, Texas

EDITH THORN  
Fort Worth, Texas

GOLDIE TRIPPLEHORN  
Fort Worth, Texas

ANNA FRANCES WEBSTER  
Dallas, Texas  
James H. Lowry Club; Dallas Club; Kindergarten-Primary Club.

ness and their trials and were as carefree as before they entered upon their search for the magic elixir called Knowledge. And returning over the downs to the gateway of the kingdom, they sang wistfully of past and present joys.



FLORENCE WILLIAMS  
Paris, Texas

HENRY NELL WILLIAMS  
Weatherford, Texas

LUCILE WILLIAMSON  
Devine, Texas  
Chaparral Club; Y. W. C. A.

MARY FENNER WILSON  
San Antonio, Texas

MARY WILLIAMS  
Bonham, Texas

SHIRLEY WILLIAMS  
Rosewood, Texas  
Y. W. C. A.; President Aglaian Club '27-'28.

ANNA LENA WIRZ  
Seymour, Texas  
Student Assistant '27-'28; Athenaeum Club; International Relations Club; F. M. Bralley Scholarship Club.

PEARL WRAY  
Breckenridge, Texas  
M. E. B.; Art Club; Y. W. C. A.; French Club; Italian Club.

XUMA YOUNG  
Lubbock, Texas

MARY BRADFIELD  
Dallas, Texas  
M. E. B.; Dallas Club; Y. W. C. A.; Orchestra; President Dallas Club.

ELECTRA BROWN  
Richland, Texas

JUANITA COLLINS  
Mart, Texas

ELIZABETH DENN  
Floydada, Texas

KATIE MAE LUSK  
Denton, Texas

EDITH SHRODE  
Sulphur Springs, Texas

Came a night late in the moon of golden corn when the fairy godmother gave a ball for the Middle Elder Sisters. And to the fern-decked entrance of the Hall of Graceful Movements came Princes Charming from the four quarters of the expanse lying under one Lone Star.



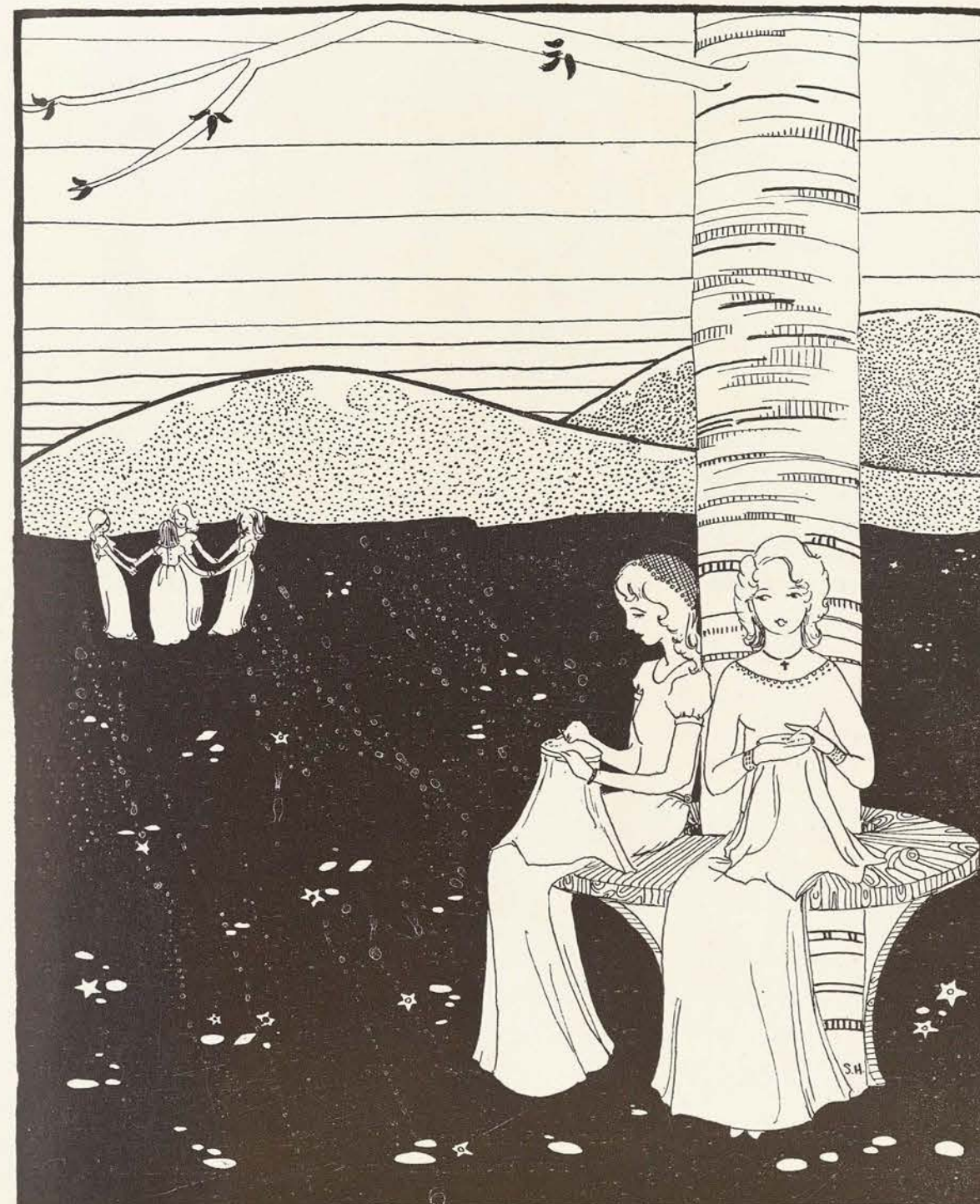

✧ ↓ ✧ S O P H O M O R E S ✧ ↓ ✧





AGERTON, ELLA MAY Waco, Texas	BASS, MARIETTA Temple, Texas	BOGAN, MARGARET Minneola, Texas
ATMAR, LAURA B. San Marcos, Texas	BIGGERSTAFF, KATE Childress, Texas	BOYD, HELEN Gainesville, Texas
AYERS, KATHERINE Bowie, Texas	BLACKSHEAR, ELIZABETH Corsicana, Texas	BRADLEY, MARY Dallas, Texas
BAIRFIELD, LOIS Clarendon, Texas	BLACKWELL, VONDELL Leonard, Texas	BRANNON, ELIZABETH Fort Worth, Texas
BARKLEY, VIRGINIA Spearman, Texas	BLUDWORTH, SIDDIE G. Kingsville, Texas	BRASWELL, CLAIRE Clarendon, Texas
BARNETT, KATHLEEN Novice, Texas	BOETTCHER, PHILLIPA East Bernard, Texas	BRIGGS, LOIS San Antonio, Texas

AND at that time the middle younger sisters of the Kingdom of Azure Robes were called upon to join their Very Eldest Sisters in a gleeful celebration of ghostly Hallowe'en. The Very Eldest Sisters of the Kingdom of Azure Robes held full sway over the whole realm, but they invited



BROCK, MARGARET Beaumont, Texas	CAMERON, REBECCA Henderson, Texas	CAVENESS, HELEN Mineral Wells, Texas
BROWN, MILDRED Breckenridge, Texas	CAMPBELL, FERN Breckenridge, Texas	CLARK, RUTH Gainesville, Texas
BRYANT, BRUCILLE Haskell, Texas	CANNON, RUTH Livingston, Texas	COLE, FRANCES Krum, Texas
BRYANT, MOREE Corsicana, Texas	CARDWELL, CADDIE Needville, Texas	COLEMAN, MARY LOU Miles, Texas
BURRAN, LOLA Booker, Texas	CARLISLE, CECIL Holland, Texas	COLEMAN, REBECCA Plano, Texas
BURRAN, ONETA Booker, Texas	CARPENTER, LEOTA Kerrville, Texas	COOPER, NEDRA Fort Worth, Texas

their sisters to join in their play by having a roving gypsy chorus. The Middle Younger Sisters had to pin blonde locks under quaint, flashing gypsy caps, but they patterned so well after their fortune-telling sisters that no one there could tell the difference.





COTHRAN, JACK Honey Grove, Texas	DONOHU, ARVEL Fort Worth, Texas	FIX, INEZ Terrell, Texas
COWLING, ALVA FAYE Sanger, Texas	DURHAM, DORRIS Merkel, Texas	FORD, ALINE Electra, Texas
COX, FRANKLYN Port Arthur, Texas	EITELMAN, ALICE Fort Worth, Texas	FRY, KATHERINE Cleburne, Texas
CRUDGINGTON, ALLENE Amarillo, Texas	EVANS, VERDITH Houston, Texas	FULLINGTON, KATHERINE Bay City, Texas
CRUMP, ELEANOR Houston, Texas	FAIR, ESTHER Mansfield, La.	GAHAGAN, MARGARET Galveston, Texas
DAVIS, EVELYN Palestine, Texas	FIELDS, VERA DELL Mission, Texas	GILLILAND, NORENE Uvalde, Texas



Then, when the cool, harvest moon was shining like a great golden ball in the sky, the Middle Younger Sisters decided to go on an adventure. Back to Lowry woods, far from the Kingdom of Azure Robes, they traveled. The good Queen Estella went with them and told them wonderful stories



GOUDEAU, LYRIA Mansfield, Louisiana	HAYS, ALICE Santa Anna, Texas	KEELER, WILMA Brownwood, Texas
GOURLEY, ETHEL Chandler, Oklahoma	HELM, SHIELA Bridgeport, Texas	KERROW, LELIA MAE Clarendon, Texas
GRAMMER, MARGERY DALE Fort Worth, Texas	HUTCHINSON, CORA Hubbard, Texas	KING, ALLENE Henrietta, Texas
HASTINGS, GLADYS Houston, Texas	JACKSON, FLORENCE Houston, Texas	KNAPP, JOSEPHINE Calvert, Texas
HAWK, ARTHUR Big Spring, Texas	JERNIGAN, FLEDA BELLE Fort Worth, Texas	KING, THOMASINE Sherman, Texas
HAWKINS, NOVELLE Quitaque, Texas	JOHNSON, LETA Amarillo, Texas	LA GRONE, MABEL Jewett, Texas



about freedom, chivalry, and love, while they were warmed by the breath of a kind old fire dragon. Then they made merry, singing folk-songs and frolicking about in the magic fairy circle. Until the hour of midnight, they feasted on the wine of the gods and the sweets of the fairies.







LAUDERDALE, GEORGIA  
Weyland, Texas

LORD, EDNA  
Cheapside, Texas

McLEROY, JOSEPHINE  
Alvarado, Texas

LAWLER, NANCY NELL  
Clarksville, Texas

LOWIEN, HELEN LUCILLE  
Bellville, Texas

McNABB, RUTH  
Vega, Texas

LAWRENCE, RACHAEL  
Edna, Texas

LOWRY, MABEL  
Fate, Texas

ZEMPTER, SHELBY  
Galveston, Texas

LIPSCOMB, MAUDE  
Wharton, Texas

McCALLUM, LOUISE  
Garland, Texas

MADDOX, ELIZABETH  
Gainesville, Texas

LITTLE, MARGARET  
Eagle Pass, Texas

McKAY, CHARLOTTE  
Memphis, Tenn.

MADDOX, LOUISE  
Ennis, Texas

LOMBARDO, CARLISS  
Beaumont, Texas

McKENNEY, ROSELLE  
Colorado, Texas

MAHAFFEY, JANET  
Mount Vernon, Texas

Before many days had passed, the Middle Younger Sisters bade the Very Eldest to come to a revel to be held in their honor. Fantastic toes tripped to the strains of heavenly music. Joyous voices and gleeful shouts filled the decorated hall of enchantment. Red balls of sweets from the garden of the



MANN, JOSEPHINE  
Franklin, Texas

NERREN, CECIL  
Lufkin, Texas

MINTON, RACHEL  
Lufkin, Texas

MANNING, FANNIE  
Leonard, Texas

MEYERS, ANNIE MAE  
Bastrop, Texas

MOORE, ALICE LOUISE  
Fort Worth, Texas

MARBURGER, NELDA  
Smithville, Texas

MEYERS, MARY  
Port Arthur, Texas

MOORE, JOSEPHINE  
Matador, Texas

MARQUIS, LOUISE  
Cuero, Texas

MILLER, BARBARA  
Harlingen, Texas

MORTON, LOIS  
Spearman, Texas

MASSEY, CATHERINE  
Walnut Springs, Texas

MILLER, DOT  
Granbury, Texas

MUSE, ROSALIE  
Brownwood, Texas

MEARS, ADA  
Calvert, Texas

MILLER, RUBY JANE  
Greenville, Texas

MUSSEY, MARGARET  
Corpus Christi, Texas

gods and honey kisses stolen from the treasures of the bees were given freely to all the assembled throngs.

The crowning feature of the year for the Middle Younger Sisters was "The Student Princess."





NEAL, GRACE  
Fort Worth, Texas

PATTERSON, HELEN  
Temple, Texas

PORTER, MARGARET  
Mount Pleasant, Texas

NICHOLSON, MARGARET  
Shamrock, Texas

PEARSON, LAURA  
Colorado, Texas

PUCKETT, NELLIE MAE  
Elgin, Texas

NUCKOLS, ANNIE  
Whitney, Texas

PICKLE, CATHERINE  
Denton, Texas

PUMPHREY, GEORGIA  
Edna, Texas

PALMER, JIM  
Normangee, Texas

PLUNKETT, JANIE D.  
Fort Worth, Texas

RAY, RUBY  
Groesbeck, Texas

PARK, BETH  
Alvarado, Texas

POPE, IRENE  
Temple, Texas

ROBBINS, EDWINA  
Reagan, Texas

NUCKOLS, FRANCES  
Whitney, Texas

POPE, MARIE  
Hamlin, Texas

SATTERWHITE, ESTHLOY  
Breckenridge, Texas

The rulers of the realm held a prolonged and earnest council to decide on the honored ones who would play the parts of the members of the royal family, and everyone rejoiced when she knew that one among them who had the gold of sunlight upon her hair and a kiss from the goddess of beauty on her cheek



SAVAGE, MARY LEE  
Teague, Texas

SMITH, MATTIE MAE  
Honey Grove, Texas

TADLOCK, KATHERINE  
Stamford, Texas

SCHROEDER, OLGA  
Kennedy, Texas

SPILL, BENDENA  
Winters, Texas

THAMES, MARY EDNA  
Beaumont, Texas

SHAUNFIELD, MARY  
Reagan, Texas

SPRAGINS, LOUELLA  
Greenville, Texas

TRESCHWIG, MIGNONETTE  
Houston, Texas

SHERWOOD, LOIS  
Wellington, Texas

STEVENS, DOROTHY  
La Feria, Texas

TYSON, HAZEL  
Calvert, Texas

SHIELDS, MARGARET  
Vega, Texas

SULLIVAN, DESSIE  
Palacios, Texas

VAN TRESS, FRANCES  
Houston, Texas

SMITH, MARIAN  
Brenham, Texas

SULLIVAN, JULE  
Fort Worth, Texas

VOGT, BESSIE  
Boerne, Texas

was to be the princess. Equally glad were they that the prince was to be the one among them who had the gift of a lilting voice and strength almost beyond belief. The Middle Younger Sisters called upon their other sisters to help them make a great success of the play. Enchanting choruses, delicate





ADAMS, MAMIE Chilton, Texas	BUCHANAN, CORA A. Vernon, Texas	EKLUND, LETHA Luling, Texas
ALLEN, SARA Dallas, Texas	CARRUTH, GEORGIA MAE Denton, Texas	FISCHER, ISABEL Brenham, Texas
ATER, MARGUERITE Temple, Texas	CHAMBERS, ELIZABETH Oklahoma City, Okla.	GRACE, EVELYN Lewisville, Texas
BRADLEY, DORIS Wichita Falls, Texas	DAY, EDNA Eastland, Texas	VOGT, BESSIE Boerne, Texas
BRAND, LUCILE Oklahoma City, Okla.	DIENST, ESTHER Bay City, Texas	HANTSCH, DORIS Galveston, Texas
BRYANT, BRUCILLE Haskell, Texas	EDMONDS, DONNA GRACE Dublin, Texas	HOGAN, HELEN Whitesboro, Texas

music, and gay love scenes were perfected to be presented for the enjoyment of all the subjects of the Kingdom of Azure Robes. In the story, the maidens' dreams of romance with their brothers of the Kingdom of Khaki Robes were made to come true. The Princess, herself, taught her sisters the



HOLT, INA GRACE Sanger, Texas	MAXCY, MANLEY Texarkana, Texas	NEAL, FRANCES Denton, Texas
JERNIGAN, FLEDA BELLE Fort Worth, Texas	MEREDITH, LOUISE Cleburne, Texas	PAGE, GENEVIEVE Hewitt, Texas
JOHNSON, CARMENA Amarillo, Texas	MORTON, CATHERINE Abilene, Texas	PAULI, LOIS Katy, Texas
KIBG, VIOLA Kilgore, Texas	MURPHREE, EPPIE Mount Pleasant, Texas	PEAVY, KATE Lufkin, Texas
KLEYPAS, LUCILE Waco, Texas	McMATH, MARGARET Dallas, Texas	PRICE, RUBY Pilot Point, Texas
LOVE, GRACE Antlers, Oklahoma	McMURTRY, FRANCES Tulia, Texas	ROBERTSON, RUTH Haskell, Texas

greatest lesson of life—that only by loving service, and not alone by riches, can happiness be gained. Each Middle Younger Sister swore allegiance to one of the Very Eldest Sisters, and at the appointed time, each Middle Younger Sister crowned her Very Eldest Sister with the laurel wreath of





ROGERS, EMMA FAYE San Antonio, Texas	UZZLE, RENA Sonora, Texas	WEGNER, JEWEL Houston, Texas
ROBERTS, ADA Valliant, Oklahoma	VAN ZANDT, MARTHA ANN Newark, Texas	WELLS, ROBBIE Wellington, Texas
SHEPPARD, JASMINE Denton, Texas	VOIGT, VIRGINIA Weslaco, Texas	WEST, LURA B. Snyder, Texas
STEARNS, MARGARET Seabrook, Texas	WALLACE, MARY Fort Worth, Texas	WHEELER, LOUISE Boston, Mass.
TADLOCK, KATHERINE Stamford, Texas	WATSON, LUCILE Mart, Texas	WILLIAMS, HAZEL San Augustine, Texas
TALLEY, BERNICE Fort Worth, Texas	WEATHERBY, JO PEARL Hubbard, Texas	YAGER, NANNIE MAE Bonham, Texas



accomplishment. They knew that never again would the Very Eldest Sisters strive in company with them in the Kingdom of the Azure Robes where labor and love are so closely woven as to make enchantment of each passing month; and their hearts were sad.



## FRESHMEN





ADAMS, BENITA Macon, Illinois	ANGUS, GRADEN Tulsa, Oklahoma	BARGANIER, LOUISE Lott, Texas
ADAMS, PAULINE Forney, Texas	APELT, RUTH Comfort, Texas	BARGANIER, MAYBELLE Lott, Texas
AHLERS, ANTOINETTE Groesbeck, Texas	ASHWORTH, BEOLA Canton, Texas	BARKER, LORENE Eden, Texas
ALEXANDER, NANCIE Fort Worth, Texas	ASHWORTH, HAZEL Canton, Texas	BARRETT, RUTH Trenton, Texas
ALLISON, ANN Breckenridge, Texas	ATKINS, ANNAH MAE Waco, Texas	BAUCUM, EUNICE Haynesville, Texas
ALRIDGE, EL FREDA Jacksonville, Texas	AUSTIN, JULIA Frankston, Texas	BECK, MARIE Shreveport, Texas
ANDERSON, LOUISE Clarksville, Texas	AYCOCK, LORENA Trinity, Texas	BERRY, ALPHA Seymour, Texas
ANGLIN, WYLENE Dallas, Texas	BALL, ELOISE San Antonio, Texas	BICKLEY, ANNIE FERN Vernon, Texas

There came to the Land of Good King Hubbard on Top the Highest Hill, a damsel from the Isle of Singing Waters.  
The huge black steed upon which she rode stopped with snorts of fire on the edge of the kingdom.



BIGGS, NEDRA Sabinal, Texas	BRASWELL, LORRAINE Fort Worth, Texas	BRYSON, JOHNNIE Bertram, Texas
BLAND, LOUISE Ennis, Texas	BRETT, ADELE Hitchcock, Texas	BUCHANAN, GERALDINE Leonard, Texas
BOEHM, HELEN Moulton, Texas	BREWER, BERNICE Sulphur, Louisiana	BULLOCK, OLLIE FAE Marlin, Texas
BOLES, LOUISE Bonham, Texas	BREWER, MARGARET Rogers, Arkansas	BURG, MARJORIE McAllen, Texas
BONNER, KATHERINE Lufkin, Texas	BRIEGER, LILLIE MAE Taylor, Texas	BURKETT, LUCILLE Coleman, Texas
BOONE, MARY KATHERINE Dallas, Texas	BRITTAIN, FREDDA Waco, Texas	BUSBY, BERYL Mart, Texas
BOTTLER, GUSSIE LOUISE Houston, Texas	BROWN, DOROTHY Mexia, Texas	BUSH, WINNIE Denton, Texas
BRANNAN, ERNESTINE Aspermont, Texas	BROOKS, MYRA Tyler, Texas	CAREY, AUDREY Caddo, Texas

In the distance the maiden could see the towering spires of the palace of the King. Turning his head and looking at her with his sparkling eyes, the horse said, "This far have I brought you, my mistress, but farther than this I may not go."





CARR, MARY Bonham, Texas	CLEMENT, CATHARINE Shamrock, Texas	COLEMAN, EDITH Calvert, Texas
CASTLE, MILDRED Houston, Texas	CLOUD, MILDRED Bryan, Texas	COLLINS, OLIVE JANE Rosebud, Texas
CAUGHRAN, GLADYS Chisholm, Texas	COCHRAN, JUANITA Lufkin, Texas	COLMAN, ANITA RUBY Laredo, Texas
CAVENESS, EDITH Mineral Wells, Texas	COCHRAN, KATIE MARIE Lufkin, Texas	COOK, COURTENAY BESS Abilene, Texas
CHANCELLOR, MARNIECE Dallas, Texas	COFER, SUDIE Grand Saline, Texas	COOK, MILDRED Sherman, Texas
CECIL, CORINNE Athens, Texas	COFFEY, MARY F. Vernon, Texas	COOK, LULA Colorado, Texas
CHATHAM, THELMA LEE Lott, Texas	COKER, EDITH Novice, Texas	CONN, SULA Austin, Texas
CLARK, MARGARET M. Leonard, Texas	COLEMAN, DOROTHY High, Texas	CONN, MAURINE Austin, Texas

So the maiden bade him farewell and gave him a lump of melting sweetness. As she stepped lightly down from her seat on his back, she tripped daintily headlong into the arms of the reception committee—a little coachman who bore a remarkable resemblance to a wee mouse—who speedily re-



COOPER, DORIS Moulton, Texas	COSBY, RUBY Grand Saline, Texas	DAVIS, KATHRYN Claude, Texas
COPE, ANNA Abilene, Texas	CRAVER, BERNICE Minneola, Texas	DAVIS, RUBY Lamesa, Texas
CORY, OPAL Hamlin, Texas	CRAVER, MARCELLA Alba, Texas	DAVIS, RUTH Denton, Texas
COTTON, BONNIE Valliant, Oklahoma	CROWLEY, VIRGINIA Leedey, Oklahoma	DAWSON, FRANCES Dallas, Texas
CONCH, FRANCES Fort Worth, Texas	CUMMINGS, MARY NELL Terrell, Texas	DAY, LOUISE Hamlin, Texas
COVINGTON, LUCILLE Grand Saline, Texas	CUNNINGHAM, ALMA JOE Denton, Texas	DECHMAN, RENA MAE Dallas, Texas
COX, CATHERINE Corpus Christi, Texas	CUNNINGHAM, LEONA Whitesboro, Texas	DENMAN, MARGARET Gilmer, Texas
COX, VIRGINIA Houston, Texas	DAVIS, HELEN Forney, Texas	DENNY, JOHNNIE KATHERINE Iowa Park, Texas

vived her by shouting somewhat rudely, "Yellow coach, mistress? I will take you safely to you castle of Stoddard." Right in her little pink left ear did he shout it. And the damsel looked around for succor, but she beheld only a cloud of smoke and a shower of sparks that vanished rapidly even as





DENSON, CLARA Granger, Texas	DUCK, VERGIE Center, Texas	EDDINS, MILDRED Kerrville, Texas
DEWITT, ELSIE Dallas, Texas	DULANEY, MILDRED Colorado, Texas	EITELMAN, MARY HELEN Fort Worth, Texas
DEITZ, VIRGINIA Dallas, Texas	DUNKLIN, CLAUDIA Henderson, Texas	ELLIOTT, DOROTHY MAE Wharton, Texas
DOHONEY, CATHERINE Amarillo, Texas	DURHAM, AUDREY Graham, Texas	ELLIS, CELIA Dilley, Texas
DOMINY, CLEO Pennington, Texas	DURHAM, TOMMYE Merkel, Texas	EMERSON, MARIE Mercedes, Texas
DOROUGH, LENA MARY Grand Saline, Texas	EARNEST, JANIE BELLE Lampasas, Texas	ERNST, OPAL Denton, Texas
DU BOSE, TINNIE BELLE Gonzales, Texas	EASLEY, RUBY Caldwell, Texas	ERWIN, POCAHONTAS Wichita Falls, Texas
DUCKWORTH, DOROTHY Belton, Texas	EBELING, NOOKIE Marble Falls, Texas	ESTES, DOROTHY Dallas, Texas

she gazed upon it. Only the zephyrs seemed to bear back to her the faint sound of her beloved mount's leaving. So with a sigh she sank upon the cushions of the golden coach and was borne into the Kingdom on Top the Highest Hill.



ESTES, MARY Coalgate, Oklahoma	FOWLER, BESS Venus, Texas	GARDNER, LOUISE Alice, Texas
FAIN, THELMA Douglas, Arizona	FOX, HENRIMAE Lewisville, Texas	GARDNER, VIDA Healdton, Oklahoma
FALL, BLANCHE Chireno, Texas	FREEMAN, IONE Grand Saline, Texas	GEORGE, MARY Graham, Texas
FELKER, MATTIE SUE Avinger, Texas	FRENCH, MARY B. Dallas, Texas	GIBSON, FRANCES Dallas, Texas
FENDER, HAZEL Harlingen, Texas	FROMEN, NAOMI Houston, Texas	GIDEON, MARY LOU Terrell, Texas
FERGUSON, LOUISE Hamlin, Texas	FUQUA, FRANCES Dallas, Texas	GIESECKE, CAROLYN San Antonio, Texas
FORD, MAURINE Normangee, Texas	GALLOWAY, ANNIE Mesquite, Texas	GOODWINE, FLOY Denton, Texas
FORY, EDNA Dallas, Texas	GANNAWAY, KATHLEEN Ada, Oklahoma	GOODWINE, LOLA Denton, Texas

Straight to the towering castle of Brackenridge did the coachman drive his mighty steeds. There she was given by the steward a teeny, tiny crystal key. Thence she was escorted through a place of many winding passage ways. At the end of one of these she discovered a magic formula engraved





GOODWINE, NELDA Friona, Texas	GUNTER, GLADYS Kosse, Texas	HARBISON, MARY Bellevue, Texas
Goss, MARIE Boswell, Oklahoma	GUTHRIE, EMILY Fort Worth, Texas	HARDEMAN, E. EVELYN Wichita Falls, Texas
GRANTHAM, MOZELLE Duncan, Oklahoma	HAASS, IRENE Hondo, Texas	HARGRAVE, ESTHER Dallas, Texas
GRAY, MARY ANNA Henderson, Texas	HAMILTON, FRANCES Sweetwater, Texas	HARRIS, ARTIE Hall, Texas
GREEN, MARY Roaring Springs, Texas	HAMPSHIRE, LAURA LEE Wichita Falls, Texas	HARRIS, BETTY JO Port Lavaca, Texas
GREENWOOD, ROSE Galveston, Texas	HAMON, RUBY RUTH Gonzales, Texas	HARRIS, LUTILLA Carrizo Springs, Texas
GRIMES, RUTH Tyler, Texas	HANDLY, EMMA NELL Fort Worth, Texas	HARTIN, DOROTHY Mabank, Texas
GROW, SUE Mansfield, Texas	HAPPEL, MARY Big Spring, Texas	HASLER, BERNICE Bastrop, Texas

thereon, and straightway the door opened and admitted her to the room where she took up her abode. Passed the day; the night also. A very clever damsel was the maiden. She found out, after having dwelt there two nights and two days, that the banquet hall of the castle was most wondrous



HEFNER, TOMMY JEWELL Breckenridge, Texas	HILL, MAUD Austin, Texas	HORTON, AUDREY North Uvalde, Texas
HEIDRICK, FAUSTEENA Mercedes, Texas	HODGSON, MARGARET Fort Worth, Texas	HORTON, NELLIE Ardmore, Oklahoma
HELME, GERTRUDE Dallas, Texas	HOLLAND, VALDA Gainesville, Texas	HOWELL, ANAGARTHA Kemp, Texas
HENRY, ISABELLE Waco, Texas	HOLLADAY, MILDRED Venus, Texas	HOWELL, MARENE College Station, Texas
HENRY, LINDELL Bryant, Texas	HOLLOWAY, FELICIA Corsicana, Texas	HUDSON, JOSEPHINE Louise, Texas
HENSON, MARGARET Sweetwater, Texas	HOLT, MABEL Paris, Texas	HUGHES, MARY Merkel, Texas
HESTER, MARGARET Haskell, Texas	HONEA, MARY FRANCES Fort Worth, Texas	HUGHES, TOMMY Daingerfield, Texas
HILBURN, DOROTHY Dallas, Texas	HOOPER, NORMA Kansas City, Missouri	JACKSON, AVIS Brady, Texas

rich, for it served a repast daily of delicious beans, beans of every variety known to the Kingdom on Top the Highest Hill.

The days passed quickly. Days always passed quickly in the Kingdom on Top the Highest Hill.



*Alice E. Johnson*

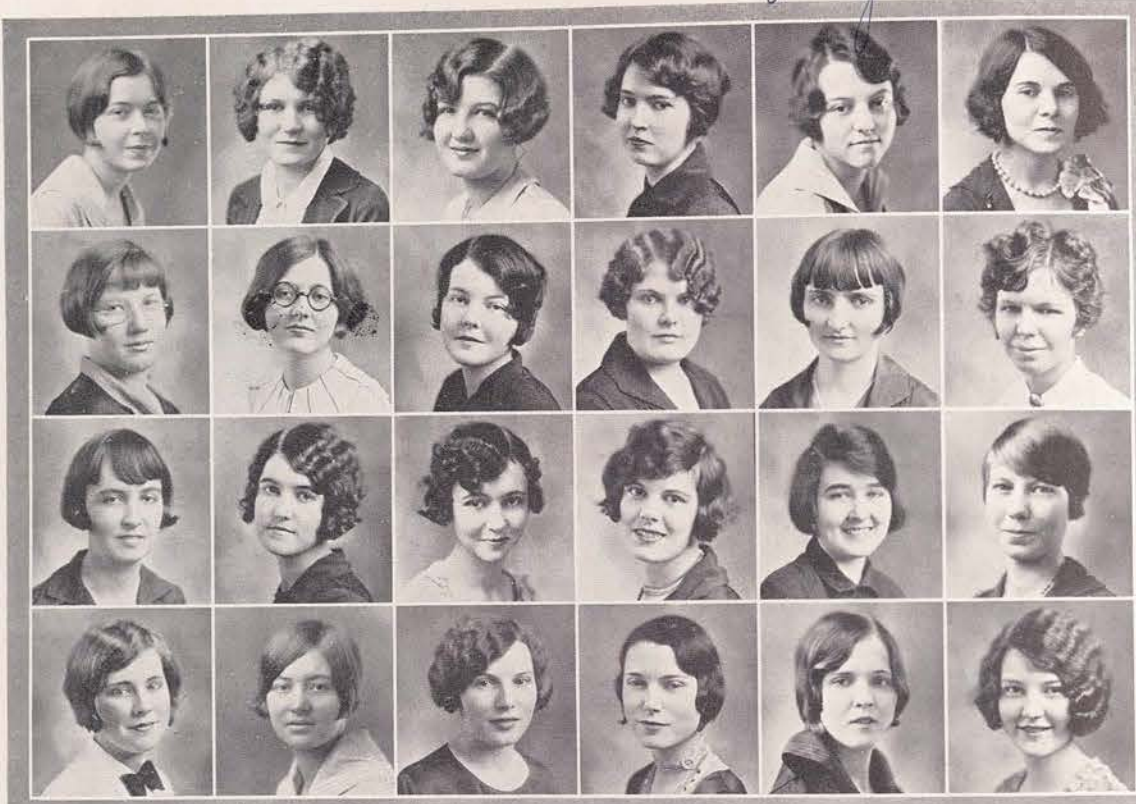

JACKSON, MARY ELIZABETH Houston, Texas	JONES, MARGARET Livingston, Texas	KILGORE, FLORENCE Texas City, Texas
JAMES, CLARA MAE Paris, Texas	JONES, MARY Silverton, Texas	KLUTZ, NOLA BESS McKinney, Texas
JEFFERIES, MADELINE Abilene, Texas	JONES, RUBY FAYE Graham, Texas	KNAPP, MARY Calvert, Texas
JENNINGS, EDITH Roxton, Texas	JEWELL, VESTA Frankston, Texas	KOSAREK, EMMA L. Bryan, Texas
JOHNSON, ALICE E. Dallas, Texas	KASPER, VERA Shiner, Texas	KUBELA, KLARA El Campo, Texas
JOHNSON, HAZEL VERNE Rocksprings, Texas	KELLEY, EVELYN Atlanta, Texas	KUBELA, LORRAINE El Campo, Texas
JONES, PAULINE Denton, Texas	KELLY, ALA Denton, Texas	LACY, HAZEL Cushing, Texas
JONES, ELMA GRACE Denton, Texas	KELLY, MARGARET Monroe, Louisiana	LAMAR, MARGUERITE New Orleans, La.

Then one fragrant autumn night when the very whispers of the fairies seemed to hover in the air, her Sister Higher Up came and took her hand, and led her forth to the palace green, where were gathered many other damsels. Then there was given into her possession a magic-colored lantern from the Land



LANDES, VIVIAN San Benito, Texas	LEGG, LETA Denton, Texas	LONG, RUTH Roscoe, Texas
LANE, DOROTHY Dallas, Texas	LEGG, MAXINE Kaufman, Texas	LUSK, ELIZABETH Waco, Texas
LAXSON, MILDRED Kingsville, Texas	LEGG, MOZELLE Naples, Texas	LYONS, GLADYS League City, Texas
LAY, LALLA Lorenzo, Texas	LEHMBERG, ETHYL Mason, Texas	MARBURGER, LAURINE College Station, Texas
LEDBETTER, MARY Paducah, Texas	LEONARD, RUTH ALYCE Corsicana, Texas	MARR, ROLINE Texarkana, Texas
LEDBETTER, RUTH Paducah, Texas	LEVINSON, ANNIE Houston, Texas	MARTIN, LORRAINE Fort Worth, Texas
LEE, BELVA Bastrop, Texas	LEWIS, MARY Royce City, Texas	MATHEWS, MARY San Augustine, Texas
LEE, BERNICE Spur, Texas	LILES, MAMIE San Benito, Texas	MATTOX, CAROL Orange, Texas

at the Back of the Moon. And as they walked around the hindmost edges of the kingdom, the lanterns that the maidens held swayed and cast their lovely glow, dispelling the shadows of the night. Then the damsels returned to the heart of the kingdom and went to the entrance of the Hall of Echo-





MAXWELL, CELIA Wayland, Texas	MULLER, IRENE Vernon, Texas	MOORE, WINNELL Lewisville, Texas
MAXWELL, KATHLEEN Strawn, Texas	MILLER, LOUISE McAllen, Texas	MORGAN, J. V. Honey Grove, Texas
MAXWELL, LOUISE Ardmore, Oklahoma	MINTON, LOUISE Hemphill, Texas	MORGAN, LUCILLE Jefferson, Texas
MAY, HAZEL Sherman, Texas	MINTON, MARJORIE Lufkin, Texas	MORROW, MARGARET Stamford, Texas
MAY, MARY ELMO Valley Springs, Texas	MINUS, MARTHA Asherton, Texas	MOSER, ELOISE Abilene, Texas
MILFORD, KATHERINE Honey Grove, Texas	MIRES, OLETA Ector, Texas	MOSSE, LUCILE Ranger, Texas
MILLER, CHRISTINE Beeville, Texas	MONCURE, MARIE Bastrop, Texas	MILLER, IRENE Katy, Texas
MILLER, GLENNA Wichita Falls, Texas	MONTGOMERY, MILDRED Mason, Texas	MUNS, LORENE Clarksville, Texas

ing Whispers where stood all the Sisters Higher Up. Together they entered then into the Hall and saw within many visions pass before their eyes.

Came a day when the maiden was given an amulet of cloth-of-gold intertwined with the piece of



McCALL, LEITA Lott, Texas	MCDONALD, BESSIE Jefferson, Texas	McMAHON, HARRIETT Whitney, Texas
McCANN, JOSEPHINE Houston, Texas	MCDONALD, NETTIE BELLE Dorchester, Texas	McMAHAN, INEZ Columbus, Texas
McCLAREN, JUANITA Hamlin, Texas	McFARLIN, NANNIE KATE Bertram, Texas	McNEILL, HELEN Brazoria, Texas
McCOY, INEZ Houston, Texas	McGANN, ELIZABETH Electra, Texas	NAIL, HELEN Eden, Texas
McCURRY, MARTHA Rockwall, Texas	McGOWN, GLADYS Hemphill, Texas	NERREN, VIVIAN Lufkin, Texas
McDANIEL, MARY Hubbard, Texas	McGUIRE, MAYRE Milan, Texas	NETTLES, WILLIE ORA Livingston, Texas
McDANIEL, MARY LOUISE Ferris, Texas	McHUGH, MARIAN Slaton, Texas	NEWMAN, HELEN Spur, Texas
McDEED, MARGARET Houston, Texas	McKELLAR, JANICE Pecos, Texas	NEWSOM, CAROLYN Daingerfield, Texas

Night, and there was told unto her a most wondrous story of how, if she wore the amulet, she could command as her vassal every Person Higher Up in the Kingdom. But she was also warned that when Magnificent Marmaduke, the Clock of the Kingdom on Top the Highest Hill, struck twelve





OBERTHIER, MARY Henderson, Texas	PATTON, BESSIE LOUISE Crockett, Texas	PHILLIPS, MIRIAM Crockett, Texas
ODOM, PECANICE Jasper, Texas	PAYNE, FRANCES Sweetwater, Texas	PICKARD, MYRA Bay City, Texas
ODOM, THEO Jasper, Texas	PAYNE, THELMA RUTH Del Rio, Texas	PIERCE, MARY LAUREN Denison, Texas
OSHMANN, LENA Richmond, Texas	PEARL, HELEN Lamesa, Texas	POE, ALTA DELLE Hamlin, Texas
PANNEN, ESTHER Cuero, Texas	PECK, WILMA Crawford, Texas	CROOK, VIRGINIA Martindale, Texas
PARK, ELOISE Minneola, Texas	PERKINS, ELOISE Texarkana, Texas	PORTER, DORIS Taft, Texas
PARKS, HAZEL Leedey, Oklahoma	PETTIGREW, ARDITH Edgewood, Texas	POWELL, FRANCES Amarillo, Texas
PATTIE, MARGARET Fort Worth, Texas	PETTY, ETHA MERLE Denton, Texas	POWELL, MILTON LAHOYT Anson, Texas

that night, then the magic of the amulet would vanish, and with it her power. So for one day did she rule in the Kingdom with her sister queen. Then the clock struck twelve.

As the days sped quickly past, the damsel heard below her window in the tiniest of the wee small



PRATT, HAZEL Ferris, Texas	RAWLINGS, MILDRED Bronte, Texas	ROBERTS, JULIA ETHEL Orange, Texas
PUCKETT, ELOTE Kennedy, Texas	RAYWINKLE, MINA LEE Winnfield, Louisiana	ROBINSON, ANNABEL Celina, Texas
QUILLEN, MARY LOU Fort Worth, Texas	REXSES, JESSIE Orange, Texas	ROBINSON, DOROTHY Claude, Texas
RALLS, ALMA Ralls, Texas	REYNOLDS, JANE Bryan, Texas	RODDY, MYRTLE Forney, Texas
RALLS, PAULINE Ralls, Texas	RICHARDS, JUANITA Denton, Texas	ROGERS, ELIZABETH Tyler, Texas
RAMSEY, CHARLSYE Tulia, Texas	RIEVES, MARGARET Weatherford, Texas	ROMANS, ROSELLA Lometa, Texas
RAMSEY, COMETTE Abilene, Texas	WATSON, OPAL Haskell, Texas	ROSEBOOM, THELMA Houston, Texas
RATCHFORD, DOROTHY Pilot Point, Texas	RISKIND, GLADYS Eagle Pass, Texas	ROSSY, MARGARET Waco, Texas

hours of the morning ghostly feet and mysterious murmurings. She wondered. She pondered. And at last she went to the chatelaine of herself and her sisters and begged of her the secret. So did she learn of what was to come on a night not far distant, a night when the moon would be red as crimson





ROUNTREE, NELLIE Whitney, Texas	SAYLOR, ELIZABETH Honey Grove, Texas	SIEBERT, THELMA FAYE Sadler, Texas
ROWE, ELIZABETH Houston, Texas	SCHOVAJSA, JULIA Bryan, Texas	SIMS, INA Floydada, Texas
RUSSELL, DOROTHY Bonham, Texas	SCHULZE, EDITH Kerrville, Texas	SIMS, PAULINE Orange, Texas
RUTHFORD, EUDELL Anson, Texas	SCOTT, MARGARET Royce City, Texas	SKINNER, KATHLEEN Harlingen, Texas
SANDERS, ANNABEL Elgin, Texas	SELLERS, EVA BETH Corpus Christi, Texas	SMALL, ALICE Tahoka, Texas
SANFORD, WILLIE MARIE Bertram, Texas	SELLERS, FRANCES Corpus Christi, Texas	SMALL, DON Lamesa, Texas
SARRAZIN, RUBY BELLE Taylor, Texas	SELLERS, GWYN Abilene, Texas	SMITH, ELOISE Center, Texas
SATTERWHITE, OPAL Breckenridge, Texas	SENGELMANN, RUTH Schulenburg, Texas	SMITH, JOE Lindale, Texas

roses, the sky black as the damsel's own eyes.

The night came, and there gathered in the Hall of Echoing Whispers a most monstrously huge crowd of princesses and princes, dukes and duchesses, and kings and queens from the hindmost five



SMITH, LEONA Lockhart, Texas	SPRAGINS, EDNA Donna, Texas	SWANSON, KATHERINE Breckenridge, Texas
SMITH, MARCIA Bossier City, Louisiana	STAMPS, WILLA MAE Sterling City, Texas	SWEATT, GRACE Pasadena, Calif.
SMITH, MARY ELIZABETH Dallas, Texas	STEPHENS, JUANITA Plainview, Texas	TATE, LUCILLE Henderson, Texas
SMITH, MARGUERITE Lufkin, Texas	STEVENS, SALOME Coleman, Texas	TATE, MARY Longview, Texas
SMITH, MARY YANCEY Dallas, Texas	STEWART, WILLIE MAE Clarendon, Texas	TAYLOR, LEWIS Bay City, Texas
SMITH, MRS. LORENA Denton, Texas	STONE, LULA Raymondville, Texas	TAYLOR, SUE NITA Corpus Christi, Texas
SMITH, NINA Fort Worth, Texas	STONE, MYRA Fort Worth, Texas	TERRELL, NINA RUTH Vernon, Texas
SOWELL, FRANCES Itasca, Texas	STOWE, LOIS Brady, Texas	THARP, LOUISE Mineola, Texas

corners and edges of all the kingdoms surrounding the Kingdom on Top the Highest Hill; from east-of-the-sun and west-of-the-moon came they. And the hearts of the maiden and her sisters were gladdened, for they were that night to dance around the raised dais at the other end of the Hall of Echo-





THOMPSON, ADA Katy, Texas	VAN ZANDT, MARTHA Dallas, Texas	WEST, BYRDIE LEE Abilene, Texas
THOMPSON, ROSAMOND Fort Worth, Texas	VEAZEY, JUANITA Van Alstyne, Texas	WESTBROOK, ALICE Deport, Texas
TIERCE, FAYE Rankin, Texas	WALKER, FAYE Lufkin, Texas	WETMORE, ELIZABETH Galveston, Texas
TIMS, FAYE Hamlin, Texas	WALLACE, KELSIE Center, Texas	WHEAT, SARAH Seymour, Texas
TINNIN, CINDA JANE Kaufman, Texas	WARNER, GLADYS Hamlin, Texas	WHITEHURST, MARY HELEN Dallas, Texas
TIPTON, RUTH Bartlett, Texas	RIGGS, WINNIFRED West Monroe, Louisiana	WHITMIRE, TEMPIE LOU Whitney, Texas
TULL, FRANCES Greenville, Texas	WEBB, KATHERINE Sherman, Texas	WHITT, LOPEZ Grand Saline, Texas
VAN METER, SUE ELLA Decatur, Texas	WEBSTER, IONE Memphis, Texas	WILBECK, MONTEZ Wharton, Texas

ing Whispers and entertain their Good King Hubbard. And so well did they dance that the fame of that night sped abroad through the five nethermost corners of every kingdom and came to be sung in the ballads of wandering shepherds and troubadours.



AUGUSTINE, MARY Ozona, Texas	COATES, MARJORIE Fort Worth, Texas	HARPER, DOROTHY Dallas, Texas
BASS, LOUISE Whitesboro, Texas	CRADDOCK, AUDREY NELL Goliad, Texas	HODGSON, MARGARET Fort Worth, Texas
BECK, MARIE Shreveport, Louisiana	DENNY, CHRISTINE Greenville, Texas	HOLLINGSWORTH, MARY Corsicana, Texas
BUCKLEY, EVELYN Fort Worth, Texas	DULANEY, FRANCIS Colorado City, Texas	HUNTER, NANCY Sherman, Texas
BUCKNER, LINNIE Weatherford, Texas	DUNN, CAROL MAY Mineral Wells, Texas	ILSENG, VERA Ft. Worth, Texas
BURNETT, GERTRUDE Greenville, Texas	FERMIER, FLORENCE College Station, Texas	JOHNSON, HAZEL Rocksprings, Texas
CHAMBERLAIN, MARY JO Clarendon, Texas	FISHER, DORIS Dallas, Texas	JONES, RUBY FAYE Graham, Texas
CLARK, MILDRED Whitesboro, Texas	GEYER, KATHERINE Dallas, Texas	KEAHEY, LYNN Rockwall, Texas

Days passed. Finally there came one day when the damsel of the Kingdom on Top the Highest Hill was exceeding happy. For on that morning, the first day in May, she and her sister maidens of the Kingdom awoke their secretly chosen queen with gay caroling under her balcony, and did hang





LEWELLEN, CATHERINE Honey Grove, Texas	MOSSE, LUCILLE Ranger, Texas	PERLITZ, LILLIE MAY Houston, Texas
LOUPOT, MARIE Dallas, Texas	MCCANN, JOSEPHINE Houston, Texas	RAE, CONSTANCE Corsicana, Texas
MADDOCKS, MARJORIE Ranger, Texas	MCGUIRE, MAYRE RUTH Milan, Tennessee	RILEY, LESSIE MAY Coleman, Texas
MARSHALL, JANICE Brady, Texas	McKEE, LORENE Dallas, Texas	RUSH, PEGGY San Antonio, Texas
MARTIN, ADELIA Coleman, Texas	McREYNOLDS, BILLIE Denton, Texas	SMELKER, GRACE Houston, Texas
MAYO, RUTH Kerven, Texas	NEWTON, EVA Houston, Texas	STINSON, LLEWELLYN Mount Vernon, Texas
MEANS, MARY El Paso, Texas	PARR, FRANCIS Vernon, Texas	SULLIVAN, MONA Whitesboro, Texas
MOSER, THELMA Dallas, Texas	PEAVY, RUTH Lufkin, Texas	SWEENEY, FERNE Houston, Texas

upon her door a basket of most beautifully fragrant blossoms with silken petals and hearts of gold like unto the queen. And as the shadows of evening fell, they crowned her with a circlet made of moon-mist and dewy star-dust.



TANNER, DOROTHY Fort Worth, Texas	WILKERSON, ANNA JO Hamlin, Texas	WILTON, FREDA Denton, Texas
TAYLOR, LEWIS Bay City, Texas	WILKINSON, ANNE ELIZABETH Dallas, Texas	WOMACK, MADELYN Corpus Christi, Texas
TAYLOR, MARGUERITE Athens, Texas	WILKINSON, PAULINE Poolville, Texas	WOODRUFF, EUGENIA Cooper, Texas
TEFTELLER, BERNICE Dallas, Texas	WILLIAMS, BLANCH Denton, Texas	WOODS, KATHERINE Bonham, Texas
TRAMMELL, GYNNIE DELL Sweetwater, Texas	WILLIAMS, REBECCA Plainview, Texas	WRIGHT, ELIZABETH Fort Worth, Texas
TREADWELL, VIRGINIA Dallas, Texas	WILLIAMS, VERA Rosewood, Texas	WRIGHT, ROYLEE Denton, Texas
VOSS, LILY BESS Austin, Texas	WILLIS, MARGUERITE Center, Texas	WRIGHT, TELVA Dallas, Texas
WILDER, MARY ELIZABETH Jefferson, Texas	WILSON, EVELYN Whitewright, Texas	WYCHE, LOIS Munday, Texas

Then one day the yellow coach came and the mouse-like coachman and took her to the limits of the Kingdom on Top the Highest Hill. There stood her snorting, prancing black charger, Stardust. And the heart of the maiden grew light and happy as she mounted her steed and started back to the Isle of Singing Waters whence she had come many moons ago.





YOUNG, CLEO Wharton, Texas	BROWN, GLADYS Breckenridge, Texas	COOK, ADA MAE Caddo, Texas
YOUNG, JOSEPHINE Shawsville, Virginia	BROWN, MELLE Olney, Texas	DILLINGHAM, MARIE Dallas, Texas
YOUNG, LOUISE West Point, Texas	BUCKLES, KATY Stratford, Texas	DURDEN, IMA Pecos, Texas
YOUNG, MATTIE LOULA Terrell, Texas	BUSH, IMOGENE Denton, Texas	GREEN, MARY Roaringsprings, Texas
YOUNGER, BONNIE Roscoe, Texas	BURNETT, DOROTHY Greenville, Texas	CRABTREE, EDNA Dallas, Texas
ZESCH, ESTELLA Mason, Texas	CAMPBELL, RUTH Orange, Texas	GREENWOOD, JOE Navasota, Texas
ASSITER, GEORGIA LEE Floydada, Texas	CARR, ELIZABETH Ennis, Texas	GROGAN, BEULAH Fort Worth, Texas
BADGETT, KATHLEEN Denton, Texas	CLARK, GLADYS Galway, New York	HOLZMANN, WILMA College Station, Texas

### BOOK III ORGANIZATIONS

But of all the wisdom she gained, from the books and the tasks, none was more precious than that which she learned from those companions who, like herself, longed for Hearts' Desire—those girls she had seen on that first day in the Castle hurrying past, sweet faces serious with the thought of the work which they were doing. Friendship came to fill her days with sweetness and to make easier the charges that she alone could undertake.

They had a curious game—a game invented long past by others who had since found Hearts' Desire and gone from the Castle to the world outside.

It had all started because of a great round table they had found in a very old room of the Castle, a table marked with many scars, about each of which there were strange stories: stories of brave knights who had banded themselves together to protect the good of the world, riding forth each day with their shining armor gleaming and their standards fluttering gayly in the sun to fight for that which they held to be right. From this legend the little girls had made a wonderful game which they had played until play and reality had become one, and the rules of the game had become part of their lives.

### ORGANIZATIONS



ORGANIZATIONS

BOOK III

YOUNG, CLEO	Wharton, Texas	BRECKENRIDGE, TEXAS	OUTSIDE
YOUNG, JOSEPHINE	Shawsville, Virginia	OLNEY, TEXAS	TEXAS
YOUNG, LOUISE	West Point, Texas	TEXAS	TEXAS
YOUNG, MATTIE LOULA	Terrell, Texas	DETON, TEXAS	TEXAS
YOUNGER, BONNIE	Roscoe, Texas	BURNETT, DOROTHY	GREENVILLE, TEXAS
ZESCH, ESTELLA	Mason, Texas	CAMPBELL, RUTH	ORANGE, TEXAS
ASSITER, GEORGIA LEE	Floydada, Texas	CARR, ELIZABETH	ERIS, TEXAS
BADGETT, KATHLEEN	Denton, Texas	CLARK, GEORGE	GALWAY, NEW YORK

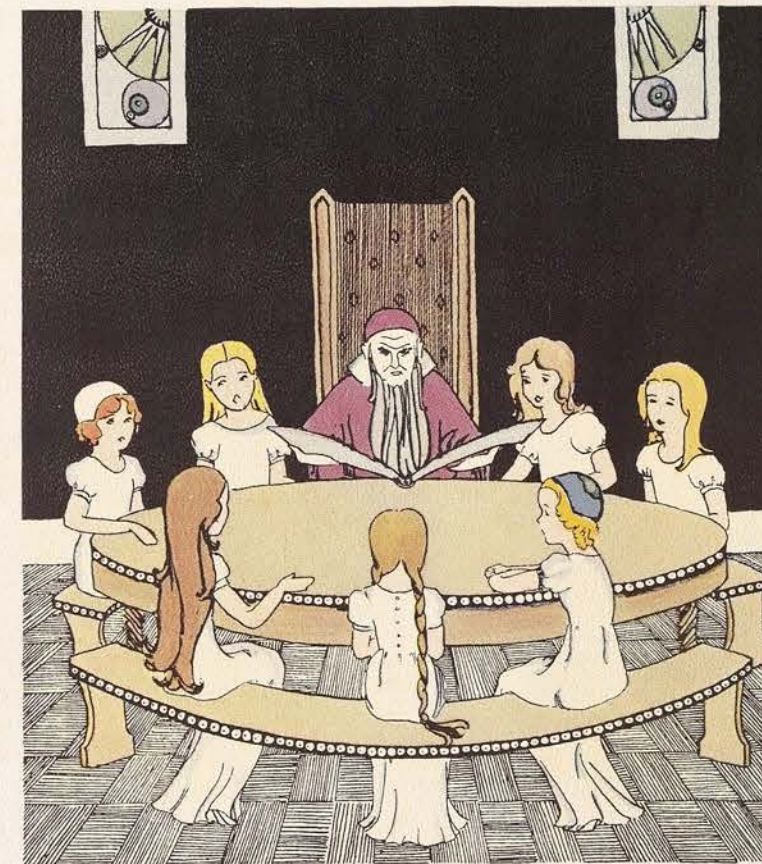

## BOOK III

# ORGANIZATIONS



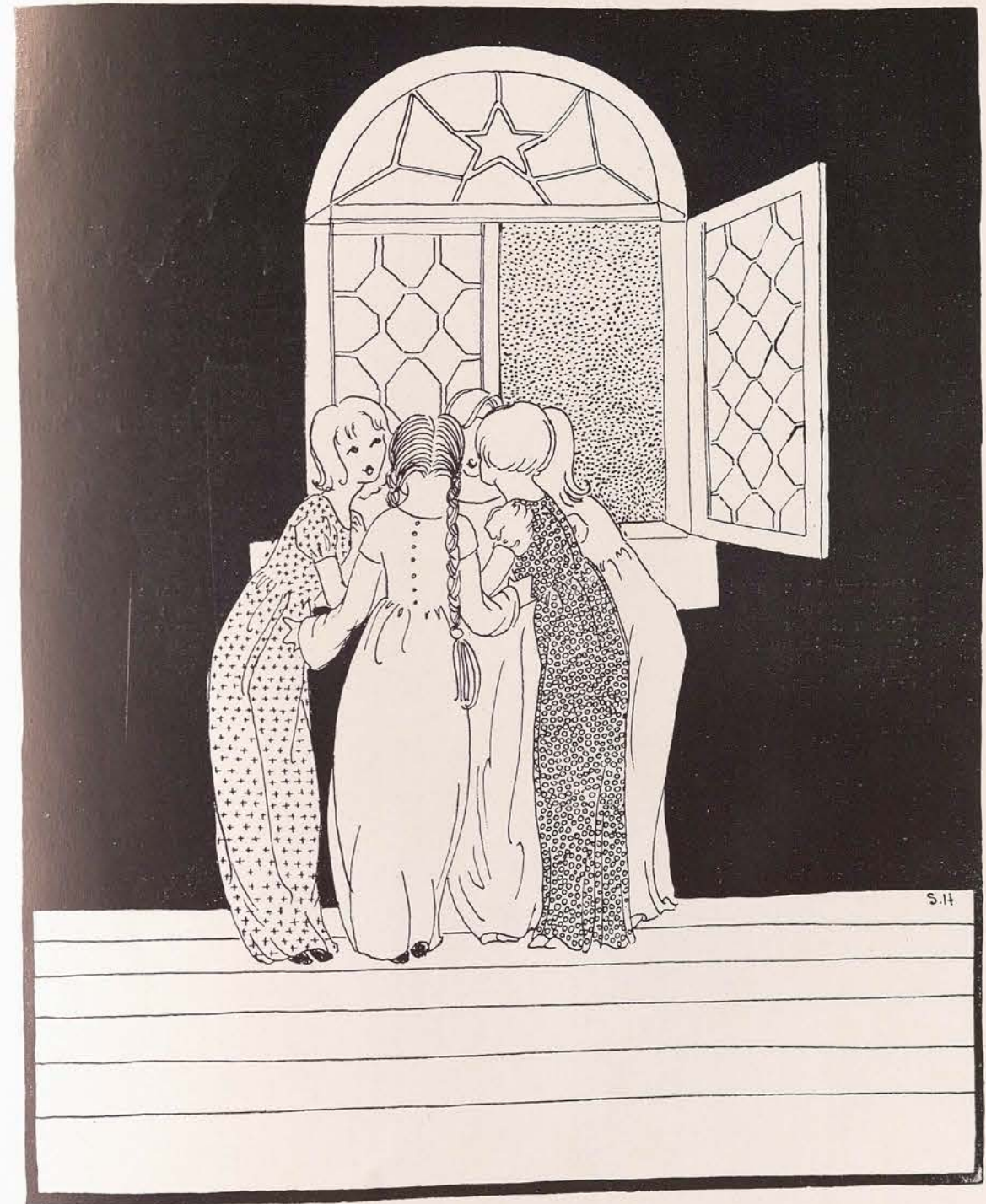

★ CLUBS ★



## Round Table



MARIAN WILLIAMS  
*Chairman*

The Round Table represents the federation of all the Literary and Departmental Clubs of the college. Each club is represented on the Round Table by its President. The President of the Students' Association is the Chairman, and the Secretary of the Students' Association serves as Secretary of the Round Table.

The Round Table was organized in order to bring about a type of coöperation which would make possible a cordial spirit of rivalry, yet at the same time develop a fellowship of interest and a higher regard for literary standards. Aside from consideration of matters concerning the several clubs, the Round Table determines upon a definite program of its own. Each club has as a part of its program, drills in parliamentary usage. For a number of years the Round Table has promoted a lecture course.

### OFFICERS

MARIAN WILLIAMS . . . . . *President*  
FRANCES SNYDER . . . . . *Secretary*

### MEMBERS

MARGARET LAUDERDALE  
MARY SOMMER  
MARIAN BENSON  
CATHERINE MUNSON  
SHIRLEY WILLIAMS  
BERTHA REARDON

RUTH PULS  
MARGARET D. CLARKE  
DESSIE HOERSTER  
ERCYLE CRAWFORD  
MABEL COWAN  
EVA CATHERINE RAYZOR  
LOUISE BRYANT

CHRISTINE DAVIS  
ORA E. DAVIS  
ILA JOE LESLIE  
BOBBIE CRAIN  
LOUISE MANIGAULT  
JUANITA FLEMING



## Athenaeum Club



Purpose: To study the modern tendencies in art, literature, and music.

### OFFICERS

MARIAN BENSON . . . . . *President*  
SAMMYE B. MAGEE . . . . . *Vice-President*  
LOUISE MANIGAULT . . . . . *Secretary and Treasurer*

### MEMBERS

SARA ELIZABETH ALLEN  
DORISE ANDERSON  
KATHERINE AVILA  
LOUISE BAKER  
LAURA LEE BIRD  
PHILLIPA L. BOETTCHER  
BERNADINE BRISTOL  
BERNA LOUISE BRIGHTWELL  
BRUCILLE BRYANT  
LOIS CAMERON  
MABEL COWAN  
KATARINA COWAN  
ELIZABETH CHESLEY  
BOBBIE CRAIN  
ORA DAVIS

ARVEL DONOHO  
MAURINE DURHAM  
JUANITA FLEMING  
MARY FRANCES HAMLETT  
SIBYL HANCOCK  
JOE HESTAND  
JEWELL HOLLIMAN  
HAYDEN HUNTON  
RUBY HALBERT  
GLADYS JAEGGLI  
MAURINE LACKEY  
MARGARET LAUDERDALE  
ADA LINGO  
REBA MAE LEWIS  
MARGARET MARABLE  
BESSIE MANNING

JEAN MITCHELL  
MILDRED MCFARLAND  
CLARINDA NEWTON  
GENEVIEVE PAGE  
ELIZABETH PERRY  
MILDRED REICHERT  
SARA E. SMITH  
MARY JEANNETTE SMITH  
FRANCES SNYDER  
LEAH STIEWIG  
GERTRUDE THORNHILL  
MIGNONETTE TRESCHWIG  
YOLANDE TYLER  
ANNA WIRZ  
MARIAN WILLIAMS





19 DAEDALIAN 28

## Chaparral Club

The purpose of the Chaparral Club is to apply its efforts where they will do the most good and create the strongest impression, to the perfecting of the individuals who compose it.

Motto: "Let us pride ourselves in thinking high thoughts, achieving great deeds, living good lives."

### OFFICERS

MARGARET LAUDERDALE	President
MYRL JUSTIN	Vice-President
MARGARET CLAYTON	Secretary
MARY JO MCCANLESS	Treasurer

### MEMBERS

KATHERINE AVILA	MARGARET LITTLE	ETHEL WILLIAMS	MILDRED HUTCHINS
ETHEL BATES	MABEL LOWRY	MONTEZ WILBECK	THELMA HART
MARIE BECK	JEAN MITCHELL	MADELYN WOMACK	MYRL JUSTIN
DOROTHY BURNETT	ELLEN MOORE	CARLISS LOMBARDO	MARGARET LAUDERDALE
MARY CATHERINE BOONE	J. V. MORGAN	DOROTHY RILEY	MARGARET MARABLE
MARY CARR	LOIS MORTON	WALTER LAKE CUMMINGS	MARY JO MCCANLESS
CORINNE CHANDLER	ROBERTA MOSS	BERNA LOUISE BRIGHTWELL	CLARINDA NEWTON
NELDA CHILDERS	MARGARET NICHOLSON	ELECTRA BROWN	LOIS OSBURN
JACK COTHRAN	MARGARET NUTT	RUBY KATHERINE BURCHARD	ELIZABETH PERRY
CATHERINE COX	MARIE ORR	HELEN FAY BONNER	WILLIE KENNETH ROBINSON
EVELYN DAVIS	BETH PARK	LOIS CAMERON	FRANCES SNYDER
FRANCES DAWSON	JESSIE REXSES	ANICE CARLISLE	LA VERNE SWEATMAN
MARY ESTES	MARY LUCY RIVERS	KATHLEEN CALVERT	SARA E. SMITH
LOUISE GARDNER	ROSSIE ROBERTSON	MARGARET CLAYTON	MILDRED SMITH
CECELIA HOLEKAMP	LUCY KATE ROGERS	VIRGINIA CAMPBELL	JUANITA SIMPSON
KATHERINE HOLMES	RUTH SENGELMANN	BOBBIE CRAIN	EZMA TAYLOR
BERNICE KRAATZ	GLADYS TALIAFERRO	JANICE DAVIS	MARGARET BROCK
BERNICE KRETZER	VIRGINIA TREADWELL	FRANCES DIAL	JULIA TALIFERRO
MABEL LA GRONE	ELSIE THOMPSON	NAN DICKINSON	MARIAN WILLIAMS
GEORGIA LAUDERDALE	MARTHA VAN ZANDT	THELMA EITT	MARY FENNER WILSON
	VIRGINIA MICK		

### HONORARY FACULTY MEMBERS

Mr. and Mrs. C. N. Adkisson  
Mrs. GROVER C. SHAW

Mrs. GEORGE WELCH

Miss COREEN SPELLMAN  
Miss MAMIE WALKER



19 DAEDALIAN 28

## Chaparral Club

(An old and yellowed piece of parchment found in the bottom of a Chaparral's nest, and bearing the title, "Propheesied for 1930.")

Once upon a time, the little girl in the little blue chambray sat beneath a great chinaberry tree. She was having the most beautiful dream about bits of honey, and how she would have to have one little bit of a bit of honey. Suddenly, from beneath a great bush came running a sleek little, swift little Chaparral. He saw the little girl and said: "Who are you?"

Said the little girl: "I am a Chaparral!"

The Chaparral looked at her in amazement, and exclaimed: "You a Chaparral? Oh, my goodness, I am a Chaparral. You are surely not one."

"I am that," insisted the little girl. "Why I'm president of all the Chaparrals."

"You president?" said the little bird. "My dear," said he, "Chaparrals don't have presidents. They are as free as the wind. And you are not even a Chaparral."

"But I am," said the little girl. So they argued and argued and argued, the little girl a little listlessly, because she was still dreaming about the little bit of a bit of honey.

Suddenly a bee came buzzing and buzzing from out the tree top. The little girl saw him, and cried, "Oh little bee, would you bring me a little bit of a bit of honey?" It was a good little bee; so he flew to his hive and brought her honey. She started to eat it, but the little bird wisely shook his head, and said: "Chaparrals do not eat honey."

"That is true," said the little girl. "Oh, oh, Chaparrals do not eat honey." So there they sat, the little bird wisely nodding, and the little girl softly crying. And it was thus the fairy found them. "Don't cry, little chap girl," said she. "Your bits of honey shall not be wasted." So she waved her fairy wand, and lo, each little bit molded itself into a beautiful tradition. And the biggest tradition of all was that each Chaparral club should start a new club, so that others could belong to a club, too.





## Mary Eleanor Brackenridge Club

### MEMBERS

MAMIE ADAMS	RUTH EDGAR	GRACE LOVELESS	GALEN ROBERTSON
MARY AUGUSTINE	LOUISE FERGUSON	THETIS LEMMON	GWYNETH RIDLEY
WYLENE ANGLIN	VENICE GILLESPIE	LETA LEGG	VIRGINIA RICE
ANTOINETTE AHLERS	MARGERY DALE GRAMMER	WARD LIGHTFOOT	ELNORA ROACH
BRUCILLE BRYANT	MARY GREEN	ADA MEARS	MYRTIS RAY
ELIZABETH BROWN	VIRGINIA GERVERS	ALINE MCKENZIE	HELEN RICHARDS
RENALEE BANTA	EUGENIA GOODRICH	MARGARET MCMATH	JOSEPHINE STILL
BILLIE BISHOP	ETHEL GOURLEY	MABEL MOORHOUSE	HELEN SKRABANEK
MARY L. BRADFIELD	EVELYN GRACE	ROSALIE MUSE	MARIAN SMITH
DOROTHY BROWN	SHIELA HELM	AVE MITCHELL	LENA SMITH
LOUISE BARTLEY	MARGARET HAYES	BETSY MILLER	JASMINE SHEPPARD
NORMA BOHMERT	MARY FRANCES HAMLETT	JOSEPHINE MOORE	BERNICE SHERIDAN
IRENE BAUM	JO HESTAND	PATSY MATTHEWS	HELEN SCOTT
LOUISE BURKHART	ESTHER HARGRAVES	EPPIE MURPHREE	ELIZABETH SCOTT
MAXINE COLLINS	LAURA LEE HAMPSHIRE	GRACE MOHR	MARY SOMMER
RUTH CONNOR	MARGARET HODGSON	MILDRED MCFARLAND	CLARA SPEARS
ELIZABETH CARR	IVA RUTH HENDRIX	IRENE MASON	BETTY SULLIVAN
GLADYS CASSLE	DOROTHY HARTIN	CATHERINE MILLER	MABLE STOCKTON
ARVEL DONOHO	TREVA HUNT	RUTH NATIONS	JOSEPHINE TERRELL
BOB E. DRAKE	MARY ELLEN JETER	MARGARET MONTGOMERY	SUE THOMASON
CHRISTINE DAVIS	FLEDA BELLE JERNIGAN	ALMA OLSON	EUGENIA TRASK
FRANCES ADA DODSON	JOSEPHINE JACK	ARLINE MORRIS	WILLIE VAUGHN TINSLEY
LOLA MARIE DREW	HELEN KEELER	ILENE MORRIS	CARROLL VAUGHAN
TOMMYE DURHAM	ALINE KING	HARRIET POORBAUGH	HELEN WARD
OPAL DEAN	ALA KELLY	MARGUERITE PORTER	HAZEL WALTON
ORA DAVIS	WILMA KEELER	MARIE POPE	GENEVIEVE WILLIAMS
UNA EARNEST	MADGE KENT	CATHERINE PICKLE	TELVA WRIGHT
FLORA L. EXUM	JO ANNA LOLLEY	GENEVIEVE PAGE	ANNA JO WILKERSON
DOROTHY ESTES	ALICE LUDEMAN	MYRA PICKARD	MARTHA WIER
INEZ EPPERSON	EMMA RUTH LINDSEY	RUTH ROBERTSON	ANNA WEBSTER
	THELMA WILLIAMS		



## Mary Eleanor Brackenridge Club

Purpose: To work for the mutual improvement of the members by a knowledge of literature, science, arts, and relation of woman to vital interests of the day, especially in regard to the laws governing the women of Texas.

### OFFICERS

MARY SOMMER . . . . .	<i>President</i>	SUE THOMASON . . . . .	<i>Treasurer</i>
JOE HESTAND . . . . .	<i>Vice-President</i>	RUTH EDGAR . . . . .	<i>Sergeant-at-Arms</i>
TREVA HUNT . . . . .	<i>Secretary</i>	MARGARET MONTGOMERY . . . . .	<i>Critic</i>

Beginning in the fall, the club took up a study of the short story, which culminated in the dramatization of the story "Monkey's Paw," by W. W. Jacobs. Turning next to drama, the club studied some of the most important plays in resumé form. The spring course of study included the lives and works of Amy Lowell, Shelley, Wordsworth, Longfellow, Bryant, and Carl Sandburg.

The social program for the year was initiated with a dance given in the gymnasium. New members were welcomed into the club with a breakfast, and the annual "Kid" dance was given in their honor. The new members entertained the old members with a dance, which was one of the most enjoyable of the club activities.

The last social event of importance on the M. E. B. calendar was holding open house to all clubs. This is one of the first movements on the campus to promote inter-club relationships.





## Karle Wilson Baker Club



Purpose: To study American poetry, giving particular emphasis to Texas writers.

### OFFICERS

MARGARET D. CLARKE	President
MARY K. CLARKE	Vice-President
MARY JOE HARKEY	Secretary
INEZ McDONALD	Treasurer

### MEMBERS

KATHLEEN AYERS	MARY JOE HARKEY	DOROTHY ROBINSON
GRACE MARY BARBATO	RUBY RUTH HAMMOND	MILDRED SCOGGINS
MABLE BARRY	NEDRA HAND	ELFLEDA SELLERS
MARGARET BENWAY	DOROTHY MARTIN	MARY JANE SHERWOOD
ANNA BESS BOYETT	ADELIA HEBERD	FLORENCE SMITH
MARY BROWN	ANNE KAINER	MARY YANCEY SMITH
MARY CLARKE	LUCILLE KLEYPAS	MARY JEANETTE SMITH
MARGARET CLARKE	HAZEL MAY	THERESA STOCKTON
ANNA COPE	INEZ McDONALD	LOUISE THARP
KATHERINE DAVIS	MARY RUTH MCGUIRE	GENA THAMES
MARY DICKINSON	FRANCES MCMURTRY	DORA THOMAS
MEYERER DOLLINGER	NELLIE ORR	ANN VANDERWORTH
PAULINE DOLLINGER	KATE PEAVY	MARY ESTHER WALLACE
BRUCEINE GIBSON	RUTH PEAVY	CLOVIS WILSON
AUDREY GREEN	MARIAN PHILLIPS	MARTHA WILSON
GLADYS GUNTER	PEARL PYE	MARJORIE YARRELL



## Karle Wilson Baker Club



The Club began work with a definite program for the year, during which a study was to be made of American poetry, with particular emphasis on various types of Texas poetry. In planning the programs an effort was made to have them as timely as possible. The opening meeting in October dealt with Cowby poetry, the subsequent programs being as follows: Indian poetry, Christmas poetry, love poetry, patriotic poetry, Negro poetry, Texas poetry, nature poetry.

The first social function of the year was a dance during the latter part of the first semester, but the more important affairs were enjoyed during rush week. A dance was given on February 21 and a picture show party in honor of the twenty-six initiates on February 23. Initiation proper on the twenty-fifth and a Dutch supper on the twenty-seventh closed that phase of the club's activities.

The last social meeting of the year was a dance held on May 18.





## Dramatic Club

Purpose: To stimulate an interest in the highest type of drama and to encourage students to take an active part in these dramatic productions.

### OFFICERS

EVA CATHERINE RAYZOR	President
MYRL JUSTIN	Vice-President
IRENE BEATY	Secretary
HAYDEN HUNTON	Treasurer
JEANETTE PICKLE	Reporter

### MEMBERS

KATHLEEN BARNETT	JOE GREENWOOD	LILLIAN ORSBORN
GEORGIA BARNHART	EVELYN HARDEMAN	GENEVA OWEN
IRENE BEATY	JOHNNIE ALINE HODGE	JEANETTE PICKLE
VITA BUCK	JENNIE LOUISE HINDMAN	ELIZABETH PUTMAN
LOIS CAMERON	HAYDEN HUNTON	EVA CATHERINE RAYZOR
DOROTHEA CARTER	DOROTHY JORDAN	RUBY JO REEVES
CORINNE CHANDLER	FLEDA BELL JERNIGAN	MILDRED REICHERT
CLARA COOKE	MYRL JUSTIN	ELNORA ROACH
MARY JO COLEMAN	ALLENE KING	DOROTHY SMITH
KATARINA COWAN	HAZELLE KING	FRANCES WAYNE SMITH
HETTIE CUNNINGHAM	ANNIE LEVINSON	LA VERNE SWEATMAN
RUBY CURRY	MABLE LOWRY	TINY EUDORA TAYLOR
MELLIE DAVIS	PATSY MATTHEWS	REBECCA THAYER
FRANCES DIAL	HELEN MOORE	LUCILLE WEBSTER
LYRIA GOUDEAU	MABLE JANE MOORE	ROBBIE WELLS
MARGARET HELEN GRANT	EPPIE MURPHREE	ANNA JO WILKERSON
	MARIE ORR	



## Dramatic Club

The Little Theater Movement begun this year has been sponsored by the Dramatic Club and from its membership, the characters have been drawn. The season's presentations have been "The Show Off" on November 10, "Craig's Wife" on December 13, "The Poor Nut" on February 13, "What Every Woman Knows" on April 10, and "Romeo and Juliet" on June 1.

The writing of original plays has been initiated by the dramatic club, and several of these have been produced by members of junior classes in interpretation.

In producing plays this year, the dramatic club has sought to improve the properties and to turn their energies to equipping the stage. Two entire sets, two flood lights, and a black cyclorama have been added to the college equipment through the gifts of the club.

Social activities of the club have included several dances and parties at the Virginia Carroll Lodge.





## Journalism Club

Purpose: To foster interest among the students, and to provide inspiration for its members through the bringing of professional men and women to speak to the group.

### OFFICERS

LOIS OSBURN . . . . .	<i>President</i>
ELIZABETH SCOTT . . . . .	<i>Vice-President</i>
LUCI MAE PEARMAN . . . . .	<i>Secretary-Treasurer</i>

### MEMBERS

JANICE DAVIS	HELEN FENTRESS	CLOVIS WILSON
LESLIE NEIGHBORS	MARY THOMPSON	GLADYS CASSLE
MARGARET MARABLE	AMY E. SMITH	ANN BRADSHAW
NELLIE ORR	SARAH ELIZABETH SMITH	ELIZABETH BLACKSHEAR
GERTRUDE THORNHILL	LAURA HARRINGTON	MARGARET NICHOLSON
ELIZABETH CHESLEY	ANNA BESS BOYETT	JO PEARL WEATHERBY
QUILLIAN GARRISON	RUTH SPENCER	NEDRA COOPER
CATHERINE MUNSON	MARY LEE SAVAGE	DOROTHY MILNER
ADA E. LINGO	LOUISE HUGHES	FLEDA BELL JERNIGAN
LUCI MAE PEARMAN	CATHERINE MORTON	MARY BRADLEY
EUNICE SULLIVAN	NELLE EDEN	MIGNONETTE TRESCHWIG
ELIZABETH SCOTT	LUCILE BRAND	LAURA L. PEARSON
ERNESTINE BRANNEN		LOIS OSBURN



## F. M. Bralley Scholarship Society

Purpose: To create a spirit of scholarly endeavor and to maintain a high academic standing

### OFFICERS

JANICE DAVIS . . . . .	<i>President</i>
JEWEL HOLLIMAN . . . . .	<i>Vice-President</i>
BESSIE MANNING . . . . .	<i>Secretary-Treasurer</i>

### MEMBERS

MERTIE B. ALLEN	ANNA LENA WIRZ	VELMA KIMBALL
LOIS E. CAMERON	BERNADINE BRISTOL	GALEN ROBERTSON
MARIAN BENSON	RUTH FEIN	RUTH FRANK
JO HESTAND	ORA DAVIS	BENNIE LEE SMITH
GLADYS JAEGGLI	MILDRED MCFARLAND	MILDRED HILL
	ALINE MINNIS	





## Aglania Club

Purpose: To acquire a better understanding of civic problems in our communities.

### OFFICERS

SHIRLEY WILLIAMS	President
PAULINE SCHWEDLER	Vice-President
DOROTHY MAYER	Secretary
VIRGINIA VOIGT	Treasurer
MABEL JANE MOORE	Reporter

### MEMBERS

HAZEL BECKHAM	ROBBIE WELLS	EMMOGENE WRIGHT	SUE GROW
KATHERINE CONNOR	ELVELLA DINN	BERYL BUSBY	VADA CRAWLEY
MAURINE PHILLIPS	CATHERINE HAUG	LOUISE YOUNG	FAYE SUMNER
PAULINE FLEMING	DOROTHY MAYER	SOPHIE LOUISE HAUG	LOUISE KNIGHT
FLORA PERRY	ALLIENE CRUDGINGTON	BELVA LEE	GWYN SELLERS
BEATRICE GONZALES	ELIZABETH WINSTON	FRANCES SELLERS	TOMMY HUGHES
JESSIE MAE JOHNSON	ADELE PERRY	ETHA MERLE PETTY	MARIE MONCURE
CONSUELO MUZQUIZ	DONNA GRACE EDMONDS	INA GRACE HOLT	BERNICE HASLER
RUBY PRICE	VIRGINIA VOIGT	PATSY MCKENZIE	CAROLYN NEWSOM
VELMA PERKINS	NELDA MARBURGER	ALICE WESTBROOK	ELOTE PUCKETT
MABEL JANE MOORE	BEATRICE GRAVELY	NANCY NELL LAWLER	RUBY DAVIS
PAULINE SCHWEDLER	HELEN PRATHER	JULIA ETHEL ROBERTS	VERNA WILLIAMS
GRACE RAE PALMER	HELEN BOYD	INEZ MCMAHAN	PAULINE RALLS
JOSEPHINE PARKER	CLARA COOKE	NELA SCOTT	LOUISE MCCALLUM
FAY RAWLINS	SHIRLEY WILLIAMS	FREDDA BRITAIN	



## L'Allegro Club

Purpose: To stimulate an interest in and develop a better understanding of the greatest contemporary literature.

### OFFICERS

BERTHA BAILEY REORDAN	President
MARY LOU QUILLEN	Vice-President
ELIZABETH JENNINGS	Secretary
ELIZABETH LUSK	Treasurer

### MEMBERS

EMILY GUTHRIE	ELSIE DEWITT	JANICE ODOM
FELICIA HOLLOWAY	GLENNA MILLER	NATELLE KEITT
LUCILE CHRISTIAN	HOMER CURRY	ZANETTA WOLFE
GOLDA PARRISH	LUCILLE CALLAWAY	NELLE EDEN
RUTH GRIMES	LENA CLEWIS	ALETHA MCCUISTION
JIMMIE WEITINGER	LUCY LOVE	FLORENCE JACKSON
DIONITA DOBBINS	MARJORIE MINTON	JO PEARL WEATHERBY
FRANCES COUCH	MARGARET PEAVY	ETHEL MAE WOMACK





## Philomathia Club

Purpose: The object of this Club shall be to promote general culture and to encourage the mutual improvement of its members, through a study of literature, current events, citizenship, and other such subjects as may be of interest to the club as a whole.

SPONSORS  
MR. AND MRS. L. H. MOORE      MR. AND MRS. SPENCER L. STOKER      MR. AND MRS. A. C. WALVOORD

OFFICERS  
RUTH PULS . . . . . *President*  
JEANETTE PICKLE . . . . . *Vice-President*  
MAURINE DURHAM . . . . . *First Secretary*  
EMMA LEE LIPSCOMB . . . . . *Second Secretary*  
MARY BRYAN . . . . . *Treasurer*  
ELEANOR CRUMP . . . . . *Reporter*

MEMBERS  
LORENA AYCOCK      NEDRA COOPER      DOROTHY JORDAN      NINA SCOTT  
EDITH BENZ      RUBY COZBY      HAZELLE KING      MARGARET SHIELDS  
NAN BICKFORD      ELEANOR CRUMP      MAUDE IRELAND LIPSCOMB      TEETSIE SMITH  
EMILY BROUGHTON      EDITH CURTIS      EMMA LEE LIPSCOMB      LLEWELLYN STINSON  
MARY BRYAN      MAURINE DURHAM      JOSEPHINE MCWILLIAMS      JEANNE SUDDATH  
VIRGA BLOODWORTH      ISABEL FISHER      MILDRED MELL      MILDRED THOMPSON  
DORIS BRADLEY      JUANITA FLEMING      WILDA MITCHELL      MELBA THOMPSON  
REVICE BRUMLEY      PALLIE GARRETT      HELEN NEWMAN      LOUISE TRAMMELL  
ELIZABETH CALHOUN      BETTY JO HARRIS      THELMA ODER      EVELYN UPSHAW  
ARLETA CARLISLE      MARY HAPPEL      HELEN PARR      FRANCES VAN TRESS  
KATIE MAE COCHRAN      STELLA HARGROVE      LOIS PAULI      ESTELLE WARD  
MILDRED COWAN      POLLYANNA HENDRICKS      JEANETTE PICKLE      FRANCES WHEAT  
EDITH COLEMAN      LAVENE HUDSON      RUTH PULS      URA LEE WHITENER  
COURTENAY BESS COOKE      GLADYS INMAN      ELIZABETH ROWE      MARY C. WILLIAMS  
THELMA LEE JONES      SARAH SAYLES



## James H. Lowry Club

Purpose: To develop the literary and intellectual tastes of the members; to make a special study of parliamentary law and civics; and to promote the ideals of citizenship as exemplified by Mr. James H. Lowry, in whose honor this club was founded.

### OFFICERS

ERCYLE CRAWFORD . . . . . *President*  
SARA MEADOR . . . . . *Vice-President*  
EVELYN ESTES . . . . . *Secretary*  
SAMMYE B. MAGEE . . . . . *Treasurer*  
FRANCIS COLE . . . . . *Reporter*

### MEMBERS

ELSIE AMMANN	MILDRED HANCOCK	MARY MAY
MOLLIE LEE BROWN	MATTIE BELLE INNES	BURNYA MAE MOORE
ERCYLE CRAWFORD	HELEN KAVANAUGH	MYRTLE RODDY
FRANCIS COLE	LOZELLE KINCAID	OLGA SCHROEDER
JUANITA COCHRAN	VIRGINIA LAUDERDALE	MARY WESLEY SHAUNFIELD
MARGUERITE DAWKINS	MARGUERITE LAMAR	DOROTHY STEEN
LOUISE EVANS	SARA MEADOR	BERNICE TALLEY
LUCILLE EVANS	SAMMYE B. MAGEE	HAZEL TYSON
RUTH FEIN	BESSIE MANNING	ANNA FRANCES WEBSTER
MOLLIE HENDRICKS		GERTRUDE WOOD

### HONORARY MEMBERS

MISS ESTELLA G. HEFLEY      MRS. FRANK M. BRALLEY      DEAN JESSIE H. HUMPHRIES





## Home Demonstration Club

Purpose: To promote mutual helpfulness among the members through a study of current research and of interesting work being done by people in the field of Home Demonstration.

### OFFICERS

LOUISE BRYANT	President
JANET MAHAFFEY	Vice-President
GENAVIVE DERRYBERRY	Secretary-Treasurer
RUTH CLARK	Reporter
FRED W. WESTCOURT	Sponsor

### MEMBERS

NETTIE BELLE McDONALD  
EDITH AKIN  
DOROTHY LOUISE BALES  
LOUISE BRYANT  
RUTH CLARK  
MARJORIE COATES

JUANITA COLLINS  
GENAVIVE DERRYBERRY  
ILA JOE LESLIE  
MRS. SUSIE McDONALD  
JANET MAHAFFEY  
ANNA MAE RUSSELL

GLADYS STANFORD  
ALICE STRAWN  
BESSIE VOGT  
FRANCES WIESE  
VELMA BUCEK  
MARY ALLEN



## Mary Swartz Rose Club

Purpose: To encourage higher standards in Home Economics work and to acquaint girls with Home Economics activities outside of the department.

### OFFICERS

ILA JOE LESLIE	President
EDITH CURTIS	First Vice-President
GRACE LOVELESS	Second Vice-President
ALICE LUDEMAN	Third Vice-President
MEYERER DOLLINGER	Secretary
DESSIE HOERSTER	Treasurer
VENICE GILLESPIE	Reporter

### MEMBERS

#### FACULTY MEMBERS

MISS MARGARET GLEASON  
MISS LAURA ANDERSON  
MISS BERNICE McDONALD  
MISS MABEL POTTER  
MISS HELEN A. BRAY  
MRS. GRACE BAILEY  
MRS. LOUISE B. JORDAN

MARJORIE YARRELL  
ORA MAYE SCOTT  
NATHALINE DENMAN  
BONNIE JOHNSON  
GLADYS TALIAFERRO  
EUNICE ETCHISON  
JONNIE BROCK  
GWYNETH RIDLEY

MARY EMILY ALLEN  
KATHLEEN AYERS  
VADA CRAWLEY  
ALICE STRAWN  
BURNIA MAYE MOORE  
ANNIE MAE DONAGHEY  
THELMA ATCHESON  
FAYE SUMNER  
DORIS MEISSNER  
LOLA MARIE DREW  
HELENE KAVANAUGH  
ILA JOE LESLIE  
WILLIE MAE WELLS  
SARA MEADOR  
VENICE GILLESPIE  
CLARINDA NEWTON  
IRENE BAUM  
VIRGINIA WALTERS

ERCYLE CRAWFORD  
MARGARET LAUDERDALE  
JUANITA HEARD  
REBA MAE LEWIS  
BONNIE COX  
MEYERER DOLLINGER  
EDITH CURTIS  
LUCILLE UPCHURCH  
MINNIE McCARTY  
WILLA VAUGHN TINSLEY  
JEWELL OGLESBY  
MANETTE CHASE  
RUTH McCLESKEY  
HELEN FAY BONNER  
EDRY JOHNSON  
DESSIE HOERSTER  
GENA THAMES  
GERTRUDE STREUER

ALICE LUDEMAN  
KATHERINE GREER  
ST. CLAIR HEADLEE  
IVA RUTH HENDRIX  
GRACE LOVELESS  
RUTH SCHILLER  
HAZEL TYSON  
LAMONA THORPE  
JOSEPHINE JACK  
ALINE MCKENZIE  
JESSIE ELLIS MILLER  
UNA EARNST  
FRANCES WIESE  
BERNICE BRAZIER  
VIDA MOORE  
DORA THOMAS  
INEZ McDONALD  
ELLA DEAN





## Public School Music Glee Club



Purpose: To encourage an interest in choral music, and to promote a friendlier feeling among the members of the public school music classes.

### OFFICERS

LAVENE HUDSON . . . . .	President
THELMA ODER . . . . .	Secretary-Treasurer
MRS. PERSIS C. TERHUNE . . . . .	Director

### MEMBERS

GAIL ARNETT	ADA MEARS	BENDENA SPILL
NINA ARNOLD	THELMA ODER	LOU SPRAGINS
EVELYN BARRY	JANICE ODOM	EDNA THOMASON
ELECTRA BROWN	JIM PALMER	LURA WEST
LORENE DODD	MARGARET PEAVY	ALICE WESTBROOK
AMA LYNN GORMAN	HARRIET POORBAUGH	ALICE WILKIRSON
IRBIE GRANTHAM	MARGUERITE PORTER	MRS. EDDIE WILLIAMS
FRANCES HAY	MARGARET SHIELDS	FLORENCE WILLIAMS
RUBY HALBERT	MRS. LORENA SMITH	JULIA WOODRUFF
LAVENE HUDSON	LENA SOLOMON	ETHELMAE WOMACK
BETTY JAEHNE		ESTHER ZIMMERMANN



## Camera Club



Purpose: To promote interest in the making of good photographs and in acquiring a better knowledge of photography.

### OFFICERS

LOUISE MCCALLUM . . . . .	President
AGNES NOTHSTINE . . . . .	Secretary-Treasurer
QUILLIAN GARRISON . . . . .	Reporter

### MEMBERS

ALMA OLSON	CATHERINE MUNSON	LENA WALKER
MARY COWAN	LOUISE MCCALLUM	ANN BRADSHAW
AGNES NOTHSTINE	MAUREEN LACKEY	ORA DAVIS
GRACE SCHRECEGOST	MAMIE ADAMS	LA VELLE HAMMETT
BONITA HILLYER	ANNA BESS BOYETT	ELIZABETH CONLY
QUILLIAN GARRISON		NELLIE REDFIELD





## E. V. White Math Club

Purpose: To promote interest in the Math Department and to afford the students in the department an opportunity to meet and discuss their work.

### OFFICERS

MARY JANE SHERWOOD	President
ROBERTA MOSS	Vice-President
PAULINE DOLLINGER	Secretary-Treasurer

### MEMBERS

EDITH BENZ	RUTH ROBERTSON	RACHEL LAWRENCE
MARY CLARK	MARGERY DALE GRAMMER	RUBY THOMPSON
PAULINE DOLLINGER	IMA PAYNE	AUDREY NELL CRADDOCK
JACK COTHRAN	TULA STONE	WALTER LAKE CUMMINGS
J. V. MORGAN	LETA JOHNSON	LESLIE SHANKLIN
MATTIE MAE SMITH	ORA DAVIS	MARY JANE SHERWOOD
RUTH DRISCOLL	MAURINE DURHAM	ELVELLA DINN
ROBERTA MOSS	DILLA ENOCHS	RUTH WILKINS
	VELMA KIMBALL	



## La Junta

Purpose: To create an active interest in the Spanish language and customs; to afford an opportunity for the rise of practical Spanish; and to serve as a social center for students of Spanish.

### OFFICERS

ORA DAVIS	President
CONSUELO MUZQUIZ	Vice-President
BEATRICE GONZALEZ	Secretary
MARGARET BENWAY	Treasurer
BRUCILLE BRYANT	Reporter

### MEMBERS

JULIA ASHFORD	ARVEL DONOHO	ROZELLE MCKENNEY
LOUISE BAKER	LOUISE EVANS	RUTH NATIONS
INDA BENWAY	LUCILLE EVANS	ALMA OLSON
MARGARET BENWAY	RUTH FEIN	RUTH ROBERTSON
VERNA BLACK	BEATRICE GONZALEZ	MARY LEE SAVAGE
MARGARET BOGAN	SHIELA HELM	SUE STEVENSON
VELMA BOSTON	HELEN HOGAN	JULIA THOMPSON
BRUCILLE BRYANT	VIOLA KING	IVY K. TANNER
RUBY KATHERINE BURCHARD	MARY KRECERA	RUTH CANNON
MARIAN CADDELL	CARLISS LOMBARDO	MARCELLA CRAVER
KATHLEEN CALVERT	SIDNEY MANSELL	ELBERTA GAMBLE
REBECCA COLEMAN	ALICE MATTHEWS	LENA MARY DOROUGH
KATARINA COWAN	ADA MEARS	JASMINE SHEPPARD
ORA DAVIS	ALINE MINNIS	GENEVIEVE WILLIAMS
ELVELLA DINN	CONSUELO MUZQUIZ	BERYL BUSBY
	MILDRED MCFARLAND	





## French Club

Purpose: The French Club was organized to facilitate the use and understanding of the French language and to foster appreciation of it through games, conversation, knowledge of customs, and cultivation of a French atmosphere.

### OFFICERS

BETH PARK	President
MARGARET BROCK	Vice-President
GALEN ROBERTSON	Secretary-Treasurer
LOUISE WHEELER	Reporter

### MEMBERS

KATHERINE AVILA	MARY ELIZABETH JACKSON	HELEN PARR
MARIE BECK	BONNIE JOHNSON	HELEN PATTERSON
MARGARET BROCK	LETA JOHNSON	HELEN PRATHER
CORA ANNIE BUCHANAN	WILMA KEELER	GALEN ROBERTSON
ALLIENE CRUDGINGTON	LILLIAN KENNEDY	MARGARET SMITH
ELEANOR CRUMP	ELIZABETH MADDOX	SARAH ELIZABETH SMITH
MARGARET DENMAN	MARJORIE MINTON	MILDRED STEWART
PAULINE DOLLINGER	RACHEL MINTON	PAULINE THOMAS
QUILLIAN GARRISON	JEAN MITCHELL	FRANCES VAN TRESS
VIRGINIA GERVERS	ROBERTA MOSS	ELIZABETH WINSTON
JOE GREENWOOD	ROSALIE MUSE	MRS. ETHELMAE WOMACK
EMILY GUTHRIE	MARGARET MUSSEY	GERTRUDE WOOD
HERMIONE HAMLETT	BETH PARK	PEARL WRAY
INA GRACE HOLT		LOUISE WHEELER



## Latin Club

Purpose: To keep alive an interest in ancient and modern Rome.

### OFFICERS

FAY RAWLINS	Consul
MARIAN BENSON	Quaestor
ELIZABETH ROUSSEAU	Practor
MARGUERITE ATER	Scribe

### MEMBERS

MARGUERITE ATER	MARY D. HARDIN	MARY LAKE ROBERTS
MARIAN BENSON	ROWENA HOLLIDAY	ELIZABETH ROUSSEAU
ANNIE FERN BICKLEY	EDITH KERN	FAY RAWLINS
EDITH CAVENESS	MATTIE KINDRED	JANE REYNOLDS
HELEN CAVENESS	RUTH LEDBETTER	MARGUERITE SMITH
MARY CARR	KATY MAE LUSK	LOUISE TRAMMELL
LAKE CUMMINGS	LILLIAN ORSBORN	JOSEPHINE WARRELL
MABEL COWAN	LOIS PAULI	HELEN WARD
EDITH GARRETT	DOROTHY RATCHFORD	WINIFRED SUE WELBORN





## Waco Club

Purpose: To create friendliness among the girls of Waco and of McLennan County who are attending C. I. A.

### OFFICERS

HELEN SKRABANEK	President
SUE THOMASON	Vice-President
ANNAH MAE ATKINS	Secretary-Treasurer
HELEN HUGHES	Reporter

### MEMBERS

LOUISE BARTLEY  
ELLA MAE AGERTON  
PEARL SHELTON  
LUCILLE JOHNSON  
JESSIE MAE JOHNSON

LUCILLE KLEYPAS  
ELIZABETH LUSK  
BERYL BUSBY  
FRANCES DIAL  
FREDDA BRITIAN  
BRUCENE GIBSON

GRACE BARBATO  
ISABELLE HENRY  
WARD LIGHTFOOT  
JUANITA COLLINS  
MILDRED DULANEY



## Art Club

Purpose: To promote an appreciation of art and to bring fine art into every-day life.

### OFFICERS

LOUISE MANIGAULT	President
HELEN SKRABANEK	Vice-President
URA LEE WHITENER	Treasurer
MARY FRANCES HAMLETT	Secretary

### MEMBERS

PAULINE SCHWEDLER  
THETIS LEMMON  
PEARL WRAY  
SIBYL HANCOCK  
MARY ELLEN LONG  
DORISE ANDERSON  
WILLIE KENNETH ROBINSON  
MARY LOU JAMES  
WILLIE MAE MEADOR

PEGGY CLARKE  
MARY JO MCCANLESS  
BERTHA REORDAN  
LAURA LEE BIRD  
KATY BLACKWELL  
CORNELIA THORNHILL  
GLADYS FAYE JOHNSON  
ALMA OLSON  
FRANCES VAN TRESS  
GENEVA WITHERSPOON

PAULINE HETHCOAT  
NORMA BOHMERT  
WILMA KEELER  
OLGA SCHROEDER  
MARTHA VAN ZANDT  
MARGIE BROWN  
EVELYN WILSON  
MOLLIE LEE BROWN  
MAUREEN LACKEY





## Dallas Club

Purpose: To foster social activities among the students from Dallas.

### OFFICERS

MARY BRADFIELD . . . . .	<i>President</i>
MARIAN BENSON . . . . .	<i>Vice-President</i>
SARA E. ALLEN . . . . .	<i>Secretary-Treasurer</i>
NELLIE ORR . . . . .	<i>Reporter</i>

### MEMBERS

SARA ALLEN	DOROTHY ESTES	ROSE MARIE LOUPOT	PAULINE SCHWEDLER
WYLENE ANGLIN	MARJORIE ERNEST	KEMP LINDLEY	HELEN SHROPULOS
LOUISE BAKER	DORRACE FISHER	FRANCES McADAMS	FLORENCE SMITH
WELANEE BARNETT	BEATRICE GRAVELY	LOUISE MCCOLLUM	MARY ELIZABETH SMITH
MARIAN BENSON	ANNIE GALLOWAY	MARGARET McMATH	MARY YANCEY SMITH
RACHAEL BECKLER	KATHERINE GEYER	BESSIE MANNING	SARA ELIZABETH SMITH
MYLA BOHMERT	FRANCES GIBSON	DOROTHY MAYER	ERMA SMITH
NORMA BOHMERT	ESTHER HARGRAVE	SARAH MALONE	ELIZABETH SANFORD
MARY KATHERINE BOONE	DOROTHY HARPER	ELLEN MOORE	JANIE STARK
MARY BRADFIELD	MARY FRANCES HAY	HELEN MOORE	DOROTHY REED STEEN
MARY BRADLEY	MARGARET HAYES	MABEL JANE MOORE	EVA STRUBE
ANN BRADSHAW	GERTRUDE HELMLE	LUCILLE MORGAN	EZMA TAYLOR
DOROTHY BUCHANAN	DOROTHY MAY HILBURN	THELMA MOSER	BERNICE TEFTELLER
CORINNE CECIL	MARY FRANCES HOLLINGSWORTH	MARIE ORR	MILDRED THOMPSON
MILDRED CHAPMAN	MARGUERITE HAFE	NELLIE ORR	CORNELIA THORNHILL
LUCILLE CHRISTIAN	MARJORIE HAMM	GRACE RAE PALMER	WILLA VAUGHN TINSLEY
BOBBIE CRAIN	ALICE JOHNSON	JOSEPHINE PARKER	VIRGINIA TREADWELL
FRANCES DAWSON	EDITH KERN	ELIZABETH PERRY	MARTHA VAN ZANDT
ELSIE DEWITT	BERNICE ADELE KRETZER	NANNIE NEAL PRESTON	MARY HELEN WHITEHURST
VIRGINIA DIETZ	DOROTHY MABEL LANE	RUBY PRICE	ANNE WILKINSON
MARIE DILLINGHAM	THETIS LEMMON	INEZ RICHARDSON	GENEVIEVE WILLIAMS
ADDIE MAE DOBSON	ADA LINGO	ROSSIE ROBERTSON	DONNA RAE WRIGHT

TELVA WRIGHT



## Bastrop County Club

Purpose: To bring together the girls attending C. I. A. who are from Bastrop County, and to create an interest in C. I. A. in the local community.

### OFFICERS

VELMA PERKINS . . . . .	<i>President</i>
NELDA MARBURGER . . . . .	<i>Vice-President</i>
MARY LUCY RIVERS . . . . .	<i>Secretary-Treasurer</i>
BELVA LEE . . . . .	<i>Reporter</i>

### MEMBERS

VELMA PERKINS  
NELDA MARBURGER  
MARY LUCY RIVERS  
BELVA LEE

BERNICE HASLER  
ANNIE MAE MEYERS  
MARIE MONCURE  
BESS JACK PERKINS  
NELL PUCKETT

ANNABEL SANDERS  
AMY E. SMITH  
ELIZABETH WINSTON  
LOUISE YOUNG





## Villagers' Club

Purpose: To promote friendship and fellowship among the resident students of C. I. A.

### OFFICERS

ST. CLAIR HEADLEE	President
BOB E. DRAKE	Vice-President
MABEL FRANCIS KING	Secretary
MARGARET LAUDERDALE	Treasurer
GEORGIA MAE CARRUTH	Social Chairman
MADGE KENT	Program Chairman
MISS MARY TANNER	Sponsor

### MEMBERS

ST. CLAIR HEADLEE	CATHERINE MORTON	ALICE LUDEMAN
MARGARET LAUDERDALE	MABLE FRANCIS KING	GEORGIA MAE CARRUTH
OPAL ERNST	VIDA BUCK	GEORGIA LAUDERDALE
LUCILLE FLETCHER	GRACE LOVELESS	JUANITA RICHARDS
MADGE KENT	MONIA WILCOXON	KATIE BLACKWELL
VERNA BLACK	RUBY K. PRICE	FRANCES NEALE
LOIS UNDERWOOD	MARGARET STOVALL	HAZEL MURLEY
MARIAN CADDELL	MATTIE KINDRED	BOB E. DRAKE
CATHERINE SPEER	IVA RUTH HENDRIX	ISABEL MITCHELL
FAY HAMMOND	IMA RUTH LINDSEY	RHEA DA LEE
ALINE MCKENZIE	BILL ASHWORTH	LUCILLE DOUGLASS
VIOLET REDNICK	GLADYS TALIAFERRO	VELMA COX
ORLENA STANLEY	LIZZIE BELLE HAMES	LILLIAN SMITH
	CATHERINE PICKLE	



## San Antonio Club

### OFFICERS

EDITH CURTIS	President	THELMA EITT	Secretary
CLARINDA NEWTON	Vice-President	VIRGINIA PRICE	Treasurer

### MEMBERS

CAROLYN GIESECKE	AUDREY LACEY	MARY ELIZABETH TROELL	SAMMYE B. MAGEE	VIRGINIA PRICE
JULIA BIERCHWALE	MARY FENNER WILSON	HATTIE MAE WIENERT	VERA RANKIN	CLARINDA NEWTON
ELSIE AMMANN	AILENE FINLEY	BLANCHE BARBEE	LOIS BRIGGS	FLORENCE BOYD
KATHERINE AVILA	DOROTHY RILEY	ARLETA CARLISLE	GRACE MOHR	THELMA EITT
ROWENA HOLLIDAY	PEGGY RUSH	ORA DAVIS	ALICE LOUISE MOORE	EDITH CURTIS

## Betsy Ross Club

### OFFICERS

MABEL COWAN	President	JULIA ASHFORD	Secretary
LEAH STIEWIG	Vice-President	NINA ARNOLD	Treasurer

### MEMBERS

MERTIE B. ALLEN	RUTH HOFFMAN	KATHERINE NICHOLS	LOTTIE WRIGHT	MARY LAUREN PIERCE
ALICE M. ALLEN	LAURA HARRINGTON	ANNETTE MURPHY	RUTH ALLISON	EDWINA ROBBINS
DORIS ARNOLD	JEWELL HOLLIMAN	ELIZABETH ROUSSEAU	LORINE BARKER	KATHLEEN SKINNER
LUCILLE BRAND	RACHEL MINTON	FRANCIS WAYNE SMITH	GLADYS BROWN	BOBBIE STIEWIG
BERNADINE BRISTOL	PEARL MCGOWAN	IVY KATHERINE TANNER	VIRGINIA COX	MARGUERITE TAYLOR
DOROTHEA COWAN	LOUISE MANIGAULT	PAULINE THOMAS	MARY D. HARDIN	BUENA WITT
REBECCA COLEMAN	MANLEY MAXCY	MARGARET VODERKUNZ	HELEN HOGAN	
RUTH FRANK	DORIS MEADOR	WINIFRED SUE WELBORN	LETA JOHNSON	

Sponsor, Mrs. Belle Staniforth





## Kindergarten-Primary Club

Purpose: To bring the members of the Kindergarten-Primary Department into closer contact both socially and intellectually; to inspire them with a greater love and understanding of children.

### OFFICERS

CHRISTINE DAVIS	President
AMY SELLERS	Vice-President
EMMA LEE LIPSCOMB	Secretary
PEARL SCHALLERT	Treasurer
MARGARET STEARNS	Reporter

### MEMBERS

RENALEE BANTA	BOBBIE CRAIN	LOUISE MARQUIS
BLANCHE BARBEE	CHRISTINE DAVIS	MILDRED MAY
NAN BICKFORD	THELMA EITT	ANNIE BILL PRESTRIDGE
JULIA BIERCHWALE	GRACE FEWELL	VERNON ROSSER
ADELE BRET	ETHEL MAE FOWLER	AMY SELLERS
MIRIAM BRET	EUGENIA GOODRICH	ELFLEDA SELLERS
EMILY BROUGHTON	JENNIE LEE GUEST	PEARL SCHALLERT
LEOTA CARPENTER	DORIS HANTSCH	MARY SMITH
HAZEL CLINE	STELLA HARGROVE	MARY SOMMER
MARY COOK	GRACE HOLCOMB	WENONAH SQUIRES
MABEL COWAN	MODENE KILLOUGH	MARGARET STEARNS
MILDRED COWAN	EMMA LEE LIPSCOMB	EDITH THORN
VELMA COX		EUGENIA TRASK

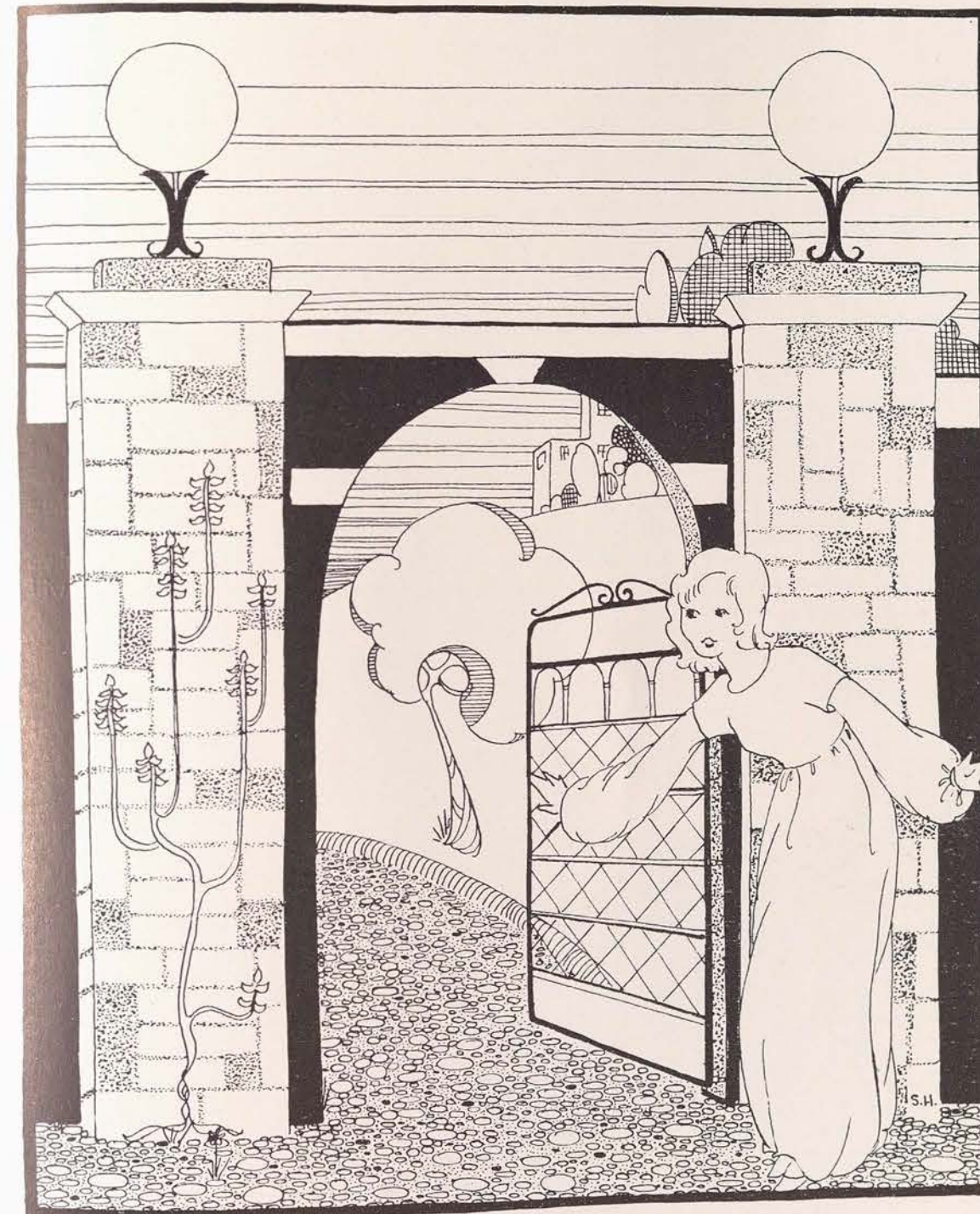

EX-STUDENTS



## Ex-Students' Association



CLARA TUCKER  
President

MISS CLARA TUCKER, '18 . . . . . *President*  
 MRS. JUNE HARKRIDER BRADSHAW, '21 . . . . . *Vice-President*  
 MISS MARY BETHEL STARKE, '27 . . . . . *Vice-President*  
 MRS. RUTH WEST BYRNE, '18 . . . . . *Recording Secretary*  
 MRS. LENNIE HALLMAN BRALLEY, '18 . . . . . *Treasurer*  
 MISS RUTH KNOX, '24 . . . . . *Executive Secretary*  
 MISS NELLIE KITTRELL . . . . . *Custodian Memorial Fund*

The year 1927-'28 marks a new era in the Ex-Students' Association. Through the efforts of many loyal exes and the coöperation of President Hubbard, an executive secretary has been employed and an office established on the campus.

The purpose of the office is to establish a medium of contact between the alumnae and the College. To this end, a quarterly paper containing news of the whereabouts and occupations of former students is published; thousands of letters and questionnaires are mailed; all information received is tabulated on permanent records; auxiliary chapters are organized over the state; and plans have been made for the most elaborate homecoming in the history of the College.

The hope of the association is to unify effectively the 18,000 graduates and ex-students. It plans to initiate and carry on many activities that will not only perpetuate the name of the College, but will build toward a finer C. I. A.

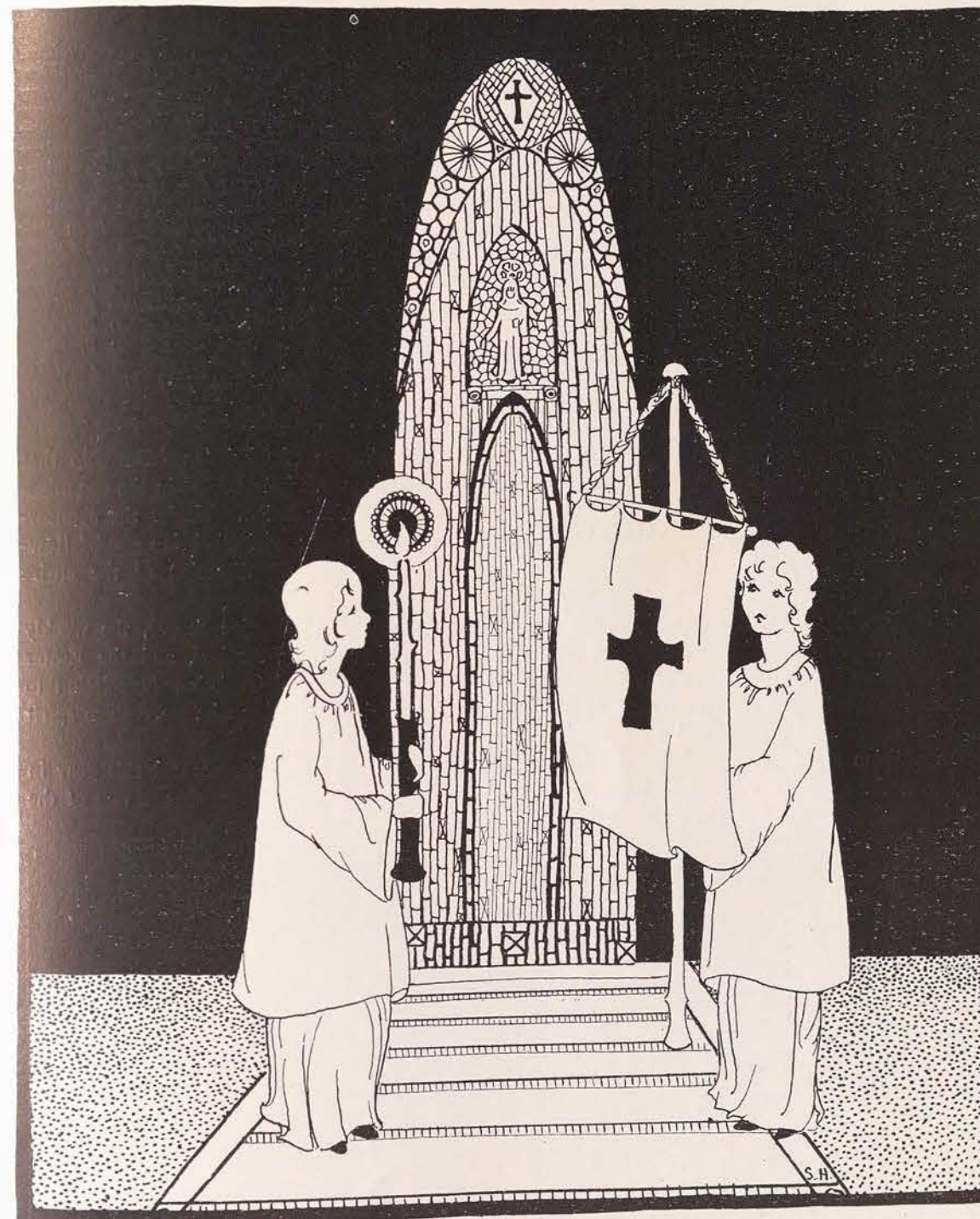
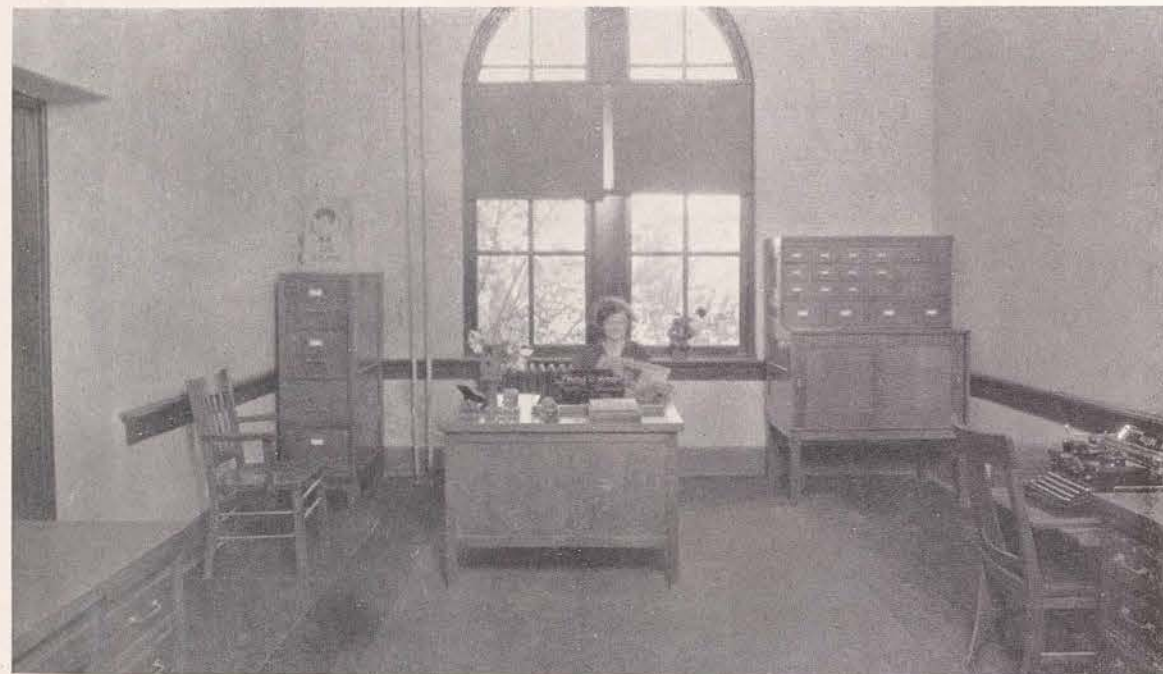

† RELIGION †



## Students' Christian Association



CLARINDA NEWTON  
President

CLARINDA NEWTON	President
LAURA LEE BIRD	Vice-President
ELIZABETH PERRY	Secretary
LOIS OSBURN	Treasurer
MILDRED THOMPSON	Chairman Meetings Committee
RUBY HALBERT	Chairman Property Committee
LOUISE MANIGAULT	Chairman Art Committee
MARY JO McCANLESS	Chairman Music Committee
GLADYS FAYE JOHNSON	Chairman Social Service Committee
VIRGINIA PRICE	Chairman Loan Sale
MABLE COWAN	Chairman Bible Study Committee
ILA JOE LESLIE	Chairman Mission Committee
MARIAN WILLIAMS	Student President
LOIS CAMERON	Senior Class President
VELMA KIMBALL	Junior Class President
NEDRA COOPER	Sophomore Class President
ETHEL WILLIAMS	Freshman Class President
ANICE CARLISLE	Editor-in-Chief of the DAEDALIAN
GERTRUDE THORNHILL	Editor-in-Chief of the "Daedalian Quarterly"
JANICE DAVIS	Editor-in-Chief of the "Lasso"

On our campus that influence of Christian fellowship that gives impetus to all constructive work is embodied in the organization of the Students' Christian Association. Under the sponsorship of this organization, an atmosphere of Christian good-fellowship is initiated and encouraged in the direction of the entire recreational life of the campus.

The Big-Sister Little-Sister tradition, the Hallowe'en Festival, the Valentine Dance, the weekly prayer services in the dormitories during the year, the Lenten early morning services, and the Easter Communion are all manifestations of the endeavours made by the Students' Christian Association to create and maintain that feeling of good fellowship toward others, that feeling of true college spirit which it covets for each individual girl.

In addition to this service, the Students' Christian Association has been instrumental this year in bringing to the campus a man whom the entire student body and faculty will remember as one of the most interesting religious speakers the College has ever had, Mr. J. Stitt Wilson.



## Student Loan Fund Sale

Coffee and doughnuts! Coffee and doughnuts! Where? At the Loan Sale held at the Virginia Carroll Lodge on December the third. This attraction was devised this year to put the girls in the proper mood to select their Christmas gifts from the boudoir pillows and lamps, chambray pups and foot-stools, gayly colored baskets and mats, and irresistible parcels of sweets which ornamented the tables and floor of the Lodge. This all-inclusive inventory of the Loan Sale is made up each year not only from voluntary contributions made by every girl on the campus, but also by the foods, clothing, metal, and woodwork classes. A diversity sufficient to meet the demands of the most fastidious Christmas shopper is thus insured. To this year's sale, besides the varied assortment of contributions made from the sources on the campus itself, a most generous contribution was submitted by the Ex-Students' Clubs.

The Student Loan Fund Sale is only another conception of the Students' Christian Association to bring about an altruistic spirit on the campus. From the proceeds of this sale each year, girls who would otherwise be unable to remain in school are financially aided and allowed to pursue their educational desires. Since the sale occurs always near Thanksgiving, it provides a valuable opportunity for early Christmas shopping from select and appropriate wares, especially for college friends.

Though it is always a most pleasant undertaking, the Sale this year under the supervision of Virginia Price was both a happy and a profitable one. The coffers of the Loan Fund were bettered by \$435.66.



VIRGINIA PRICE  
Loan Sale Manager





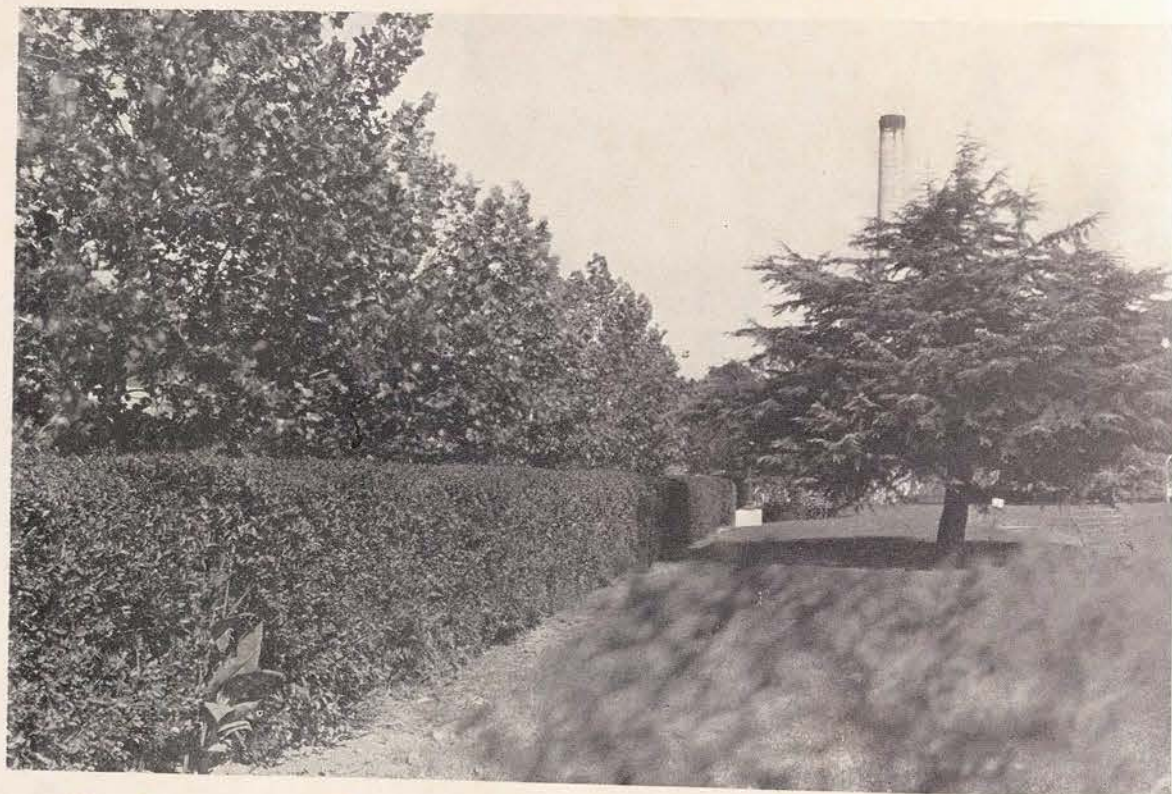

*So the Littlest Girl went to fulfill her tasks, for her heart was high with the hope that she, too, might one day be as those people of whom she had dreamed, who brought beauty and happiness to the world about them.*

*Tasks there were, in plenty, and always, when one was accomplished, she found another and more difficult one awaiting her. And as the days passed, seeming to bring her no nearer to Hearts' Desire, she was sad, and often remembered longingly the cool valleys, the quiet and content of her homeland.*

*Sometimes she half thought of turning back, and was sorely tempted, but something within her impelled her on through the achievement of the most arduous of missions.*

*For solace she was wont to go to a tree she loved, which grew upon the highest peak of the Enchanted Hill, and from whose branches she could almost see, she fancied, the far valley which was her home, with the river winding through it like a tiny silver ribbon dropped by some careless fairy hurrying by. So, although she was never quite able to pierce the blue haze of distance which enshrouded the horizon, she was happy, and from her Singing Heart came sweet songs which floated across the shadowed valley, so that even the birds in the enchanted forest hushed their twittering to hear.*

BOOK IV  
FEATURE





No the future had seen to future her life for the heart was not  
with the hope that she might one day be a happy wife of some  
she had dreamed of some bright beauty and happiness to the world about  
these  
I wish those who in their own hearts were so kind and generous  
and generous and kind and generous and kind and generous and kind and generous  
passed, seeming to bring her no nearer to Henry's Desire, she was sad, and  
often remembered longingly the cool valleys, the quiet and content of  
her homeland.

Sometimes she half thought of turning back, and was sorely tempted,  
but something within her impelled her on through the achievement of  
the most arduous of missions.  
For so often she was wont to go to a tree she loved, which grew upon  
the highest peak of the Enchanted Hill, and from whose branches she  
could almost see, she fancied, the far valley which was her home, with  
the river winding through it like a tiny silver ribbon draped by some  
angel's hand, hurrying by. So, although she was never quite able to  
pass the blue haze of distance which enshrouded the horizon, she was  
happy, and from her singing heart came words which flowed  
across the shadowed valley, so that even the birds in the enchanted forest  
listened when returning to their

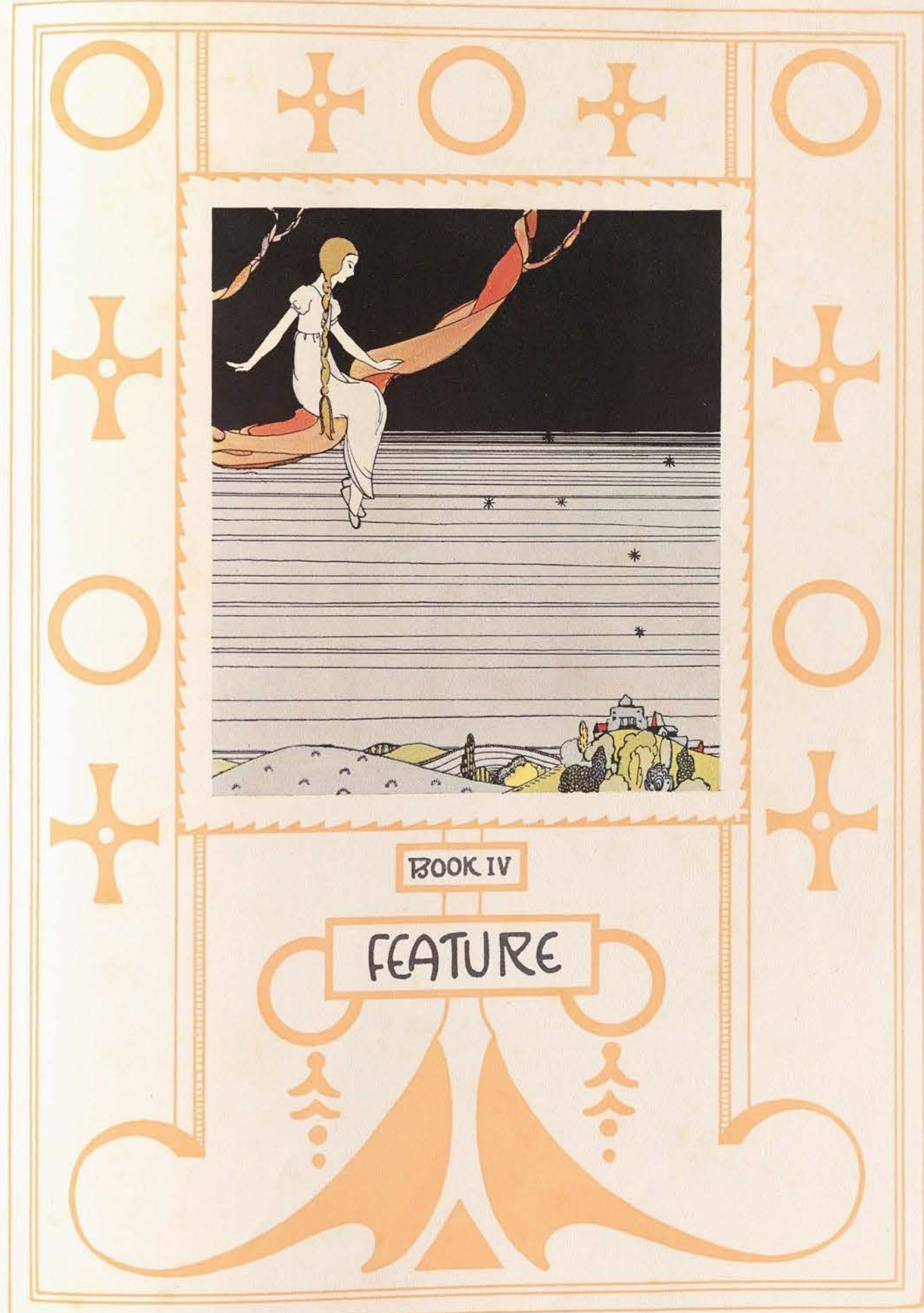





Even as the Assyrian descended in all his glory of purple and gold upon the poor, unsuspecting Jews, so do we each September descend upon Denton. Arrayed in the splendor of our non-uniform clothes we successfully rival any Assyrian even though he be clad in his Sunday best. But then our Denton friends, particularly our merchant friends, are not entirely unsuspecting, and they usually manage to conjure up an almost pleasant expression and murmur something like, "So glad you're back. So dull without you."

Perhaps the arrival is a bit hard for the undemonstrative soul, fraught as it is with many embraces, kisses, and extravagant phrases, but there is something that cannot be resisted in the cheerful, almost ecstatic, "How are you? Oh, I had the grandest time this summer!"





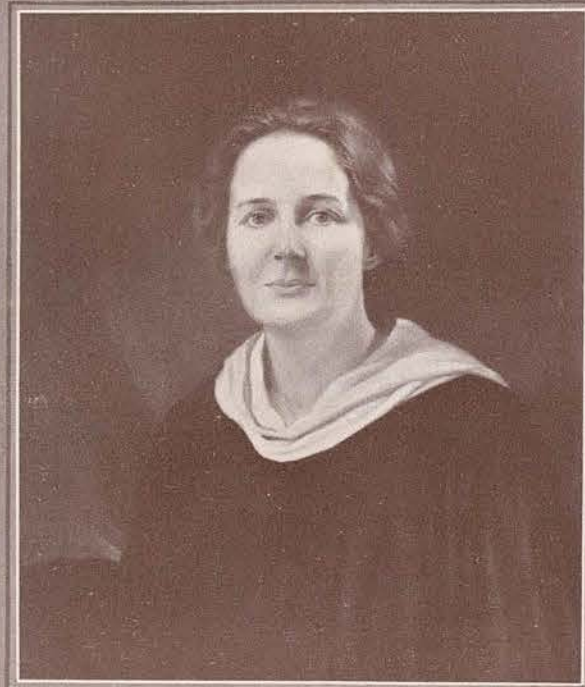
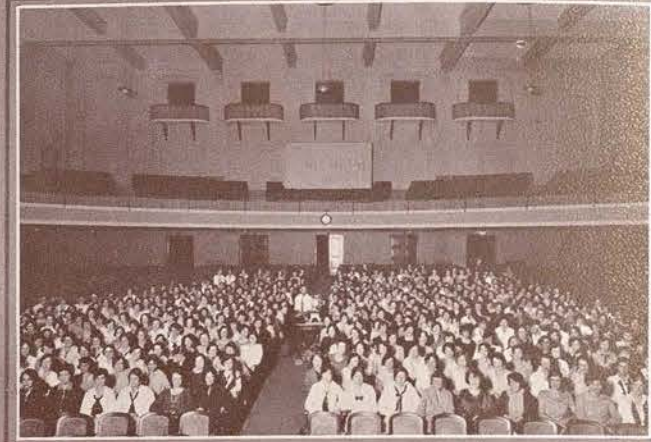

There really isn't anything to say about the young Indian braves in the upper left hand corner. They are the N. T. S. T. C. orchestra, and upon very state occasions they will consent to play for us.

The first mass meeting of the year was a sort of get-acquainted get-together. You can see from the picture that the balcony is conspicuous for its emptiness, which only goes to prove that the freshmen hadn't been here long enough to find out how much fun mass meetings are, and that it wasn't checked!

"It takes exceptional character to direct the destinies of a college," said President Hubbard, in appreciation of the service which Miss Hefley has given to our College, when he accepted, for the student body, the picture of Miss Hefley presented by the class of '26. The picture was painted by F. W. Wright, famous New York painter, from fourteen photographs, none of which did he copy.

And at the bottom are our practice teachers, trying to look staid and dignified as befits a company of "school mams," and acting as a background for the instructors in the Education Department.

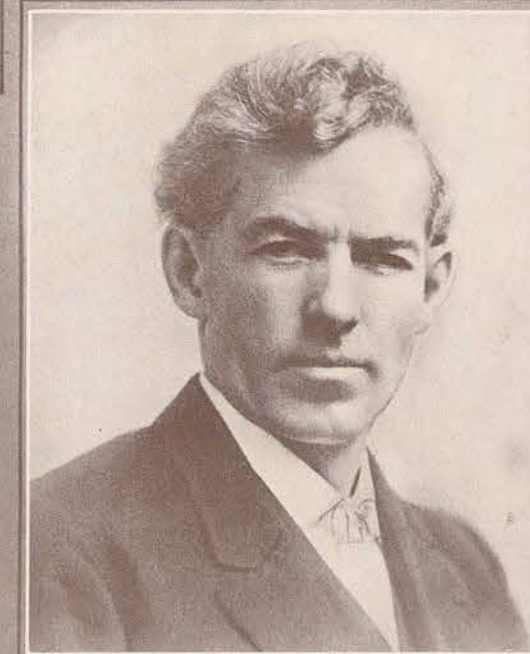

Ward Lightfoot as the maiden auntie who pulled a drunk scene, and "Squilla" Garrison with a moustache on, should be enough play for anyone, but these were only two elements which helped to make the junior play, "Green Stockings," the delightful, whimsical little comedy it was. In the picture above, Celia Faraday (Treva Hunt) has overcome all objections and obstacles and has her "Bubbles" (Mary Bradfield) very much in tow. But this was not all which helped to make this year a record one for the juniors. Believe it or not (and if you are inclined to doubt, search the picture in the right-hand corner and see if they aren't real), the juniors had a dance with honest-to-goodness boys in attendance!

Replete with sound philosophy, lightened by a whimsical, kindly humor were the lectures of J. Stitt Wilson, at the right, who was brought to the campus under the auspices of the Y. W. C. A.

And speaking of entertainment! We don't have to go off the campus to find it. The Public School Music Department put on a mock music class in assembly which delighted the entire student body.

"Oats and beans; oats and beans," sang the "children," and they really looked like children, too!







We strive to see the unusual, to do the unusual, to be surrounded by the unusual. We object to only one thing—that which we have seen or done before. And the faculty carnival certainly satisfied even our satiated minds. It could scarcely be called the usual thing to see Prof. Jackson, as the coy but determined bride, whispering “her” “I do’s” in a shy, though exceedingly firm, voice, or Mr. Mackey as the big, silent, domineering groom; but the faculty carnival in its entirety was anything but usual.

At the left we have Arbacia Serpentina Pippa Pavlowa, popularly called Arbacia, Queen of the DAEDALIAN office, for she was won at the carnival in a contest which smacked strongly of gambling, we regret to say, by the editor herself.

Just a word by way of apology here. We didn't mean to hurt anyone's feelings. We know quite well that the picture in the left hand corner is the senior dance and not a portion of the carnival. However, all the seniors surely went to the carnival, and the only reason the Longhorn boys didn't was that they weren't here. So we are justified!



Fortune-telling booths where fantastic, startling, and pleasant things could be learned about the future, fishing ponds with fabulous prize offers for the lucky fishermen, a skating contest, and scads of colorful paper streamers, all climaxed by a stupendous wedding, which was attended by Clara Bow and other notables, helped to make the faculty carnival one of the bright spots of the year. Miss Christine McWhorter, at the right (though you probably didn't recognize her), made an excellent master of ceremonies.

The library (of course you recognize it up in the corner there) has nothing to do with the carnival except that the faculty members who entertained us so rarely have a bad habit of assigning us too much work which has to be found there. However, we are awfully proud of our library, and you'll have to admit it fills up that corner nicely.





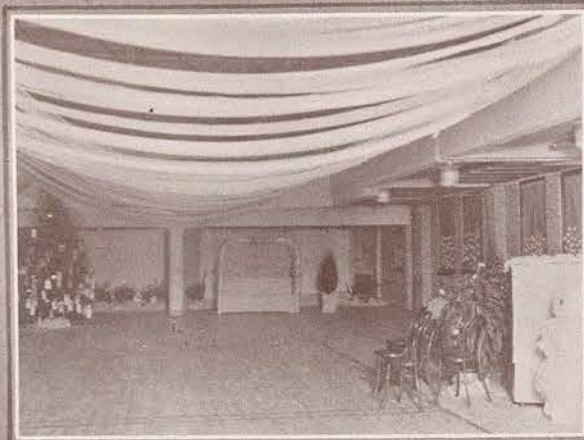

"The eyes of Texas are upon you—" sang the Texas University Glee Club, who graced our campus as the chief feature of senior week, and they must have meant Texas State College for Women, for we looked at them all right. Senior week was officially opened by "The Romantic Age," the senior class play, which definitely gave Lois Cameron and Frances Dial membership in that enviable galaxy of C. I. A.'s amateur stars. The senior breakfast, pictured below, at which the white-clad seniors formed the huge, human twenty-eight, symbol of their graduating year, was a third feature of the week.

But even good things must end, and senior week had to close. It culminated in the arrival of the University Glee Club, who presented a program of dance skits, choruses, quartets, and solos in the auditorium. Afterwards they were taken by the seniors to the gym, which had been converted into a veritable Greenland, with its igloos and its snow-covered Christmas tree from which they drew their programs.



To lighten the thorny pathway to knowledge, and also our campus paths, we have the new white way. And though, when the lights were first begun, we suspected them of being anything from embryo oil derricks to some new type of vegetation, we properly appreciate not only the beauty they lend to the campus, but their cheerful brightness winking at us through the gloom.

Laura McCoy, beautiful and young and with a voice! Who could want more? We didn't. We accepted and were thankful. Why, if Tommy Tucker had sung like that for his supper, he'd have been served a five-course banquet.

White-sheeted figures, screams, cold fingers, the clank of chains, a whispered hiss, a soft, clammy something slipped between trembling fingers—and then lights up and real food. That's Hallowe'en at C. I. A. The fire siren, imported from the Denton Fire Department by two ambitious seniors and set going at a propitious moment, added an authentic touch to this year's entertainment.

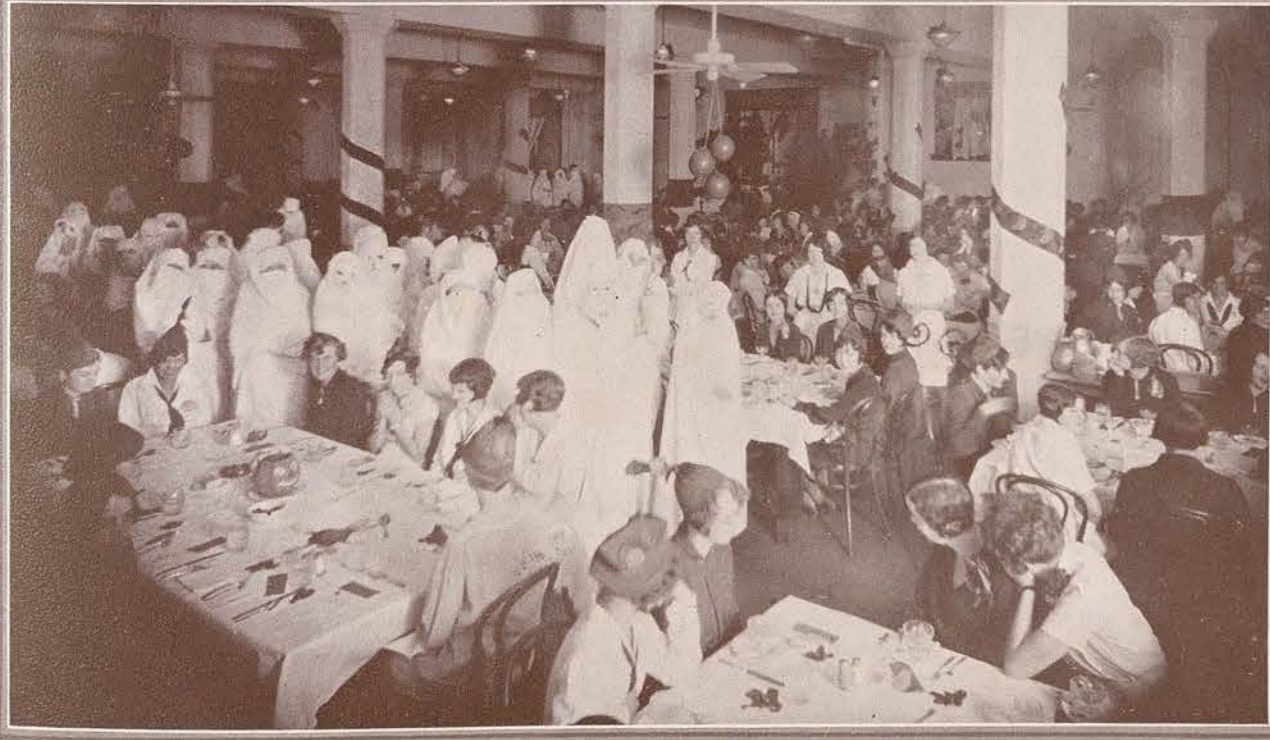









Air sparkling and crisply cold, piles of fruit, turkey and dressin' and cranberry sauce and Puritan maids at C. I. A.—yes, it's Thanksgiving Day again! Up in the corner Waggle and Joe are endeavoring to give up a representation of the Puritan maid of a bygone generation and the flapper of today. The turkey in the picture below looks beautifully, strangely whole, but, to use the slang phrase, "it won't be long now!"

Just before Thanksgiving a rather special treat was brought to the college in the presentation of Sylvia Tell, danseuse, and Laura McCoy, soprano, in recital. Marked by unusual grace and perfection of form, Miss Tell made us feel that—well, we don't know how to say it—but Terpsichore herself had nothing on her.



*"And placing his thumb on the side of his nose,  
As quick as a flash, up the chimney he rose!"*

And, in spite of the fact that it looks as if he might have to ascend by way of the drain pipe in lieu of a chimney, and that the shrub by his knee looks suspiciously green for December, Santa Claus looks like himself—and what more could we ask!

Christmas at C. I. A., always marked by parties and plays and carol-singing, had a new feature this year in the multi-colored electric lights with which the campus trees were adorned. Blinking cheerily through the wet December nights, they looked like wayward hosts of fireflies settled down for a brief moment's rest.





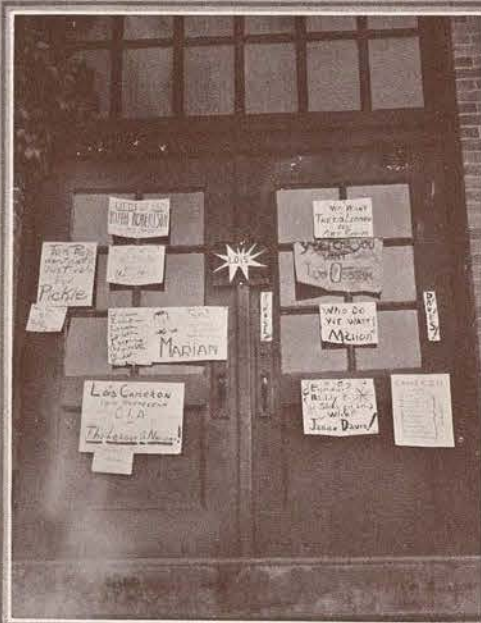

The Longhorn band gave Denton as well as C. I. A. a treat by marching through town in those suits which, besides being the pride and joy of each "Cowboy," fairly won the hearts of all beholders. And, if you think about it, in the dance pictured below, there seem to be as many boys as there are girls. This annual is full of fairy tales.

A rather important visitor came to the college not long ago. He was being conducted about the campus by an important official of the college. They reached the top of the rise in front of the Ad Building. "And that—" began the college official, with a dramatic wave of the hand as she started to point out the new lake. "But isn't there some way," her visitor interrupted her, "to drain that awful mud-hole down there?" Now that's the tale they tell on our new lake, but I'm not asking anyone to believe it. Anyway, the remark can't dampen our enthusiasm though the lake fairly drowned Waggie's. Ask her!

The picture at the left is neither a symposium of cigarette ads, nor a collection of testimonials for face cream; it is simply ample evidence that C. I. A. has politics and has 'em bad. As regularly as spring fever, campuses, examinations, and library fines come, the election and the political craze descend upon us.

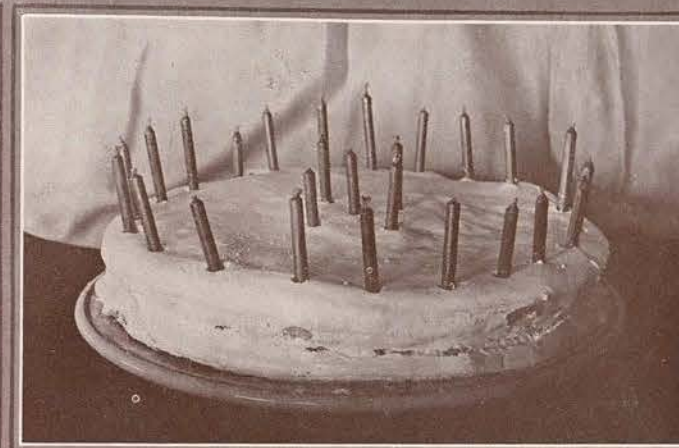
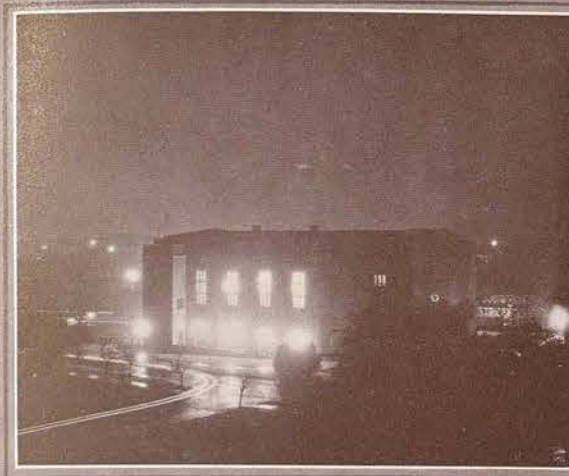

"—an' the girls wore sun-bonnets and sewed tape on the inside of the hems of their dresses to keep them from wearing out from constant contact with the ground." No, not a leaf from Godwin's Style Book—Spring and Summer 1900, but Miss Humphries or Miss McMahon, as the case might be, telling us about early days at C. I. A. on the night of the college's birthday. This year marked the celebration of C. I. A.'s twenty-fifth anniversary, and we felt reason to be proud of the little white cakes, each with its twenty-five diminutive red candles. There are a few things which have lasted with the college down the years and have become traditions to be honored and revered. One of these is Will, head cook of Brack, famous for his biscuits and pies. He grins a wide, crooked grin, disclosing two rows of glistening white teeth when he is questioned, and he usually answers, "Yassum, I'se been with C. I. A. since she started now, and I reckon I'll be heah 'til she quits."

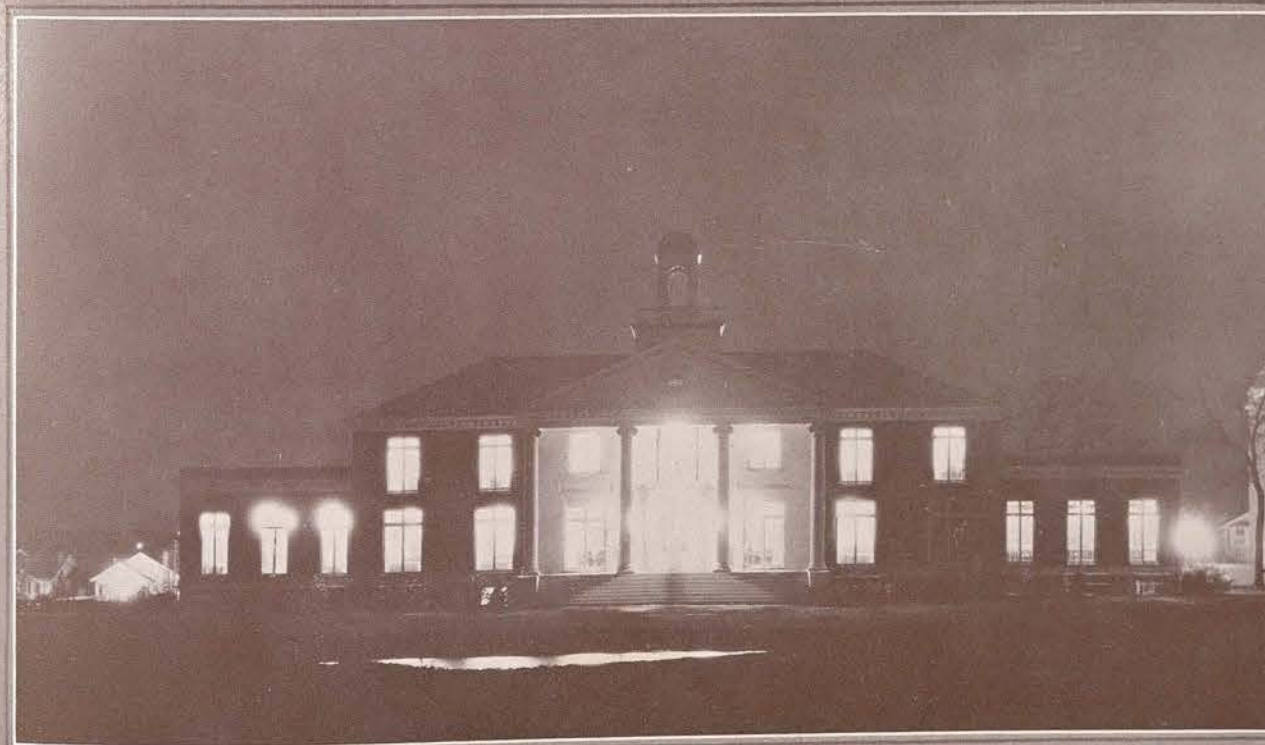
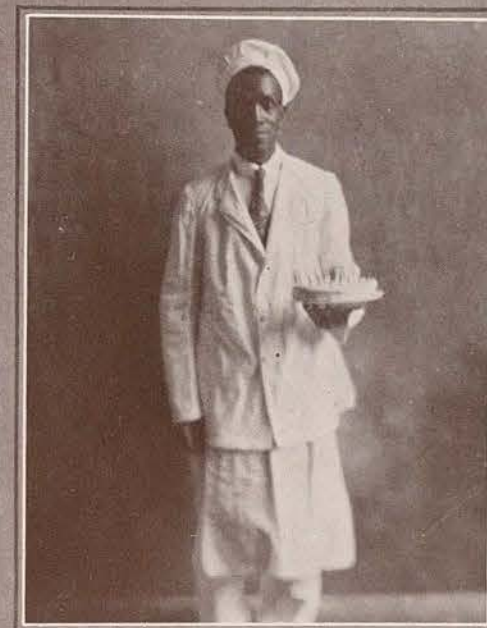





Some of us went because we had heard of their fame, others for pure love of music, and still others because we wanted to see people sing sitting around a table! But whatever the motive behind our going, we stayed because the English singers could sing.

Characterized by his freedom from a display of temperament, his consummate courtesy, and his exquisite playing, Ossip Gabrilowitch showed us the epitome of artistry. Renee Chemet spoke to us through the exquisite strains of her violin and charmed us with her whimsical humor and her queer little accent. These three stand out, somehow, in that splendid galaxy of stars composing our artists' course.

And because of their unusualness, and in appreciation of the delight which they have given us, we feel that they are worthy of the honor we bestow upon them when we place them on the same page with C. I. A.'s selection of her eighteen most beautiful girls.

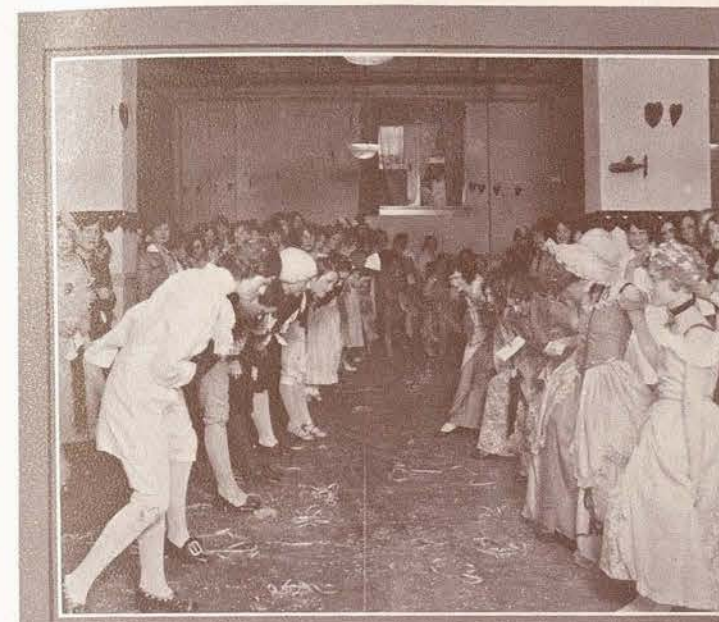

The varicolored lights, the music, the gay laughter, the soft colors of ruffles and crinolines, the showers of confetti, and the bowing and scraping of the dancers as they moved with stately grace through the Virginia Reel all led one to believe that it was really a scene from some Colonial ball rather than just the annual Valentine dance at C. I. A. Each gallant gentleman, with his powdered wig and lace collar and cuffs, bowed to his wide-skirted lady with true old-world grace. Perhaps it was rather hard to drink the grape juice through powder and paint and masquerade, and perhaps costumes were slightly awry before the dreamy strains of Home Sweet Home gladdened the hearts of many a weary dancer; but, after all, making believe is the most fun in the world! C. I. A. girls always enjoy being stately Colonial ladies and gentlemen for one night anyway, even though they know that, like Cinderella, on the stroke of twelve they are only chambray-clad college girls again.







"I call her nothin' 'cause she's nothin'—" sang diminutive Anne Levinson as, clad in a red sweater and black and white checked skirt, she stamped about the stage in an original dance, and the audience, if you remember, couldn't get enough of her. Characterized by pastel colors, soft lightings, and lovely girls, the style show, *The Dream Trousseau*, was delicately beautiful. In fact, from the opening chorus of the "Little Women," clad in gowns whose styles originated long before the gay nineties, to the clever closing song and dance skit, the Fish Stunts were an unqualified success.

A bit out of place here, perhaps, but nevertheless of interest, is the faculty party above. And right here we want to apologize to Dr. Judd for cutting him off; but if he'd seen that picture, we venture to say he'd thank us!



*"Behold our beautiful Queen of the May,  
The Queen of our glad holiday."*

Thus chorused the voices of the villagers, clad in pink and blue, lavender and yellow, as they gathered upon the green on May Day afternoon to acclaim their queen. "The pole is up! The pole is up!" the cry, begun by a few and taken up quickly by the rest of the crowd, echoed and reechoed from hundreds of throats. In the distance sounded the hunting horns of Robin Hood and his jolly band, who drew near to pay homage to the newly acclaimed queen.

The villagers danced around the May poles, each holding one of the multi-colored ribbons, and over all, with grace and dignity befitting her station, sat the lovely Queen, who had been brought to the festival scene in her white, ivy-covered coach. No, Corinna didn't have a thing on C. I. A. when it comes to Maying.







Dr. Aurelia Rinehart, above, president of Mills College, California, who spoke on "The Education of Women in America," and Dr. O. C. Carmichael, president of Alabama State Woman's College, who discussed the part being played by state supported colleges for women in the higher education of women in America, were the principal speakers at the joint celebration of home-coming and the twenty-fifth anniversary of the college on Saturday, June 2.

Mrs. Helen M. Stoddard, at the left, who has perhaps done more for C. I. A. than any other single person, was a distinguished visitor during the celebration. Mrs. Stoddard drew up the bill for the founding of C. I. A., a section of which is shown below, in her own handwriting.

To create and establish an Industrial Institute and College in the State of Texas for the education of white girls in the arts and sciences—

Section 1. Be it enacted by the Legislature of the State of Texas: That an Industrial Institute and College is hereby established for the education of white girls in the arts and sciences, which shall be known as the "Texas Industrial Institute and College for the Education of White Girls of the State of Texas in the Arts and Sciences," and shall be located at

at the University of Texas at Austin

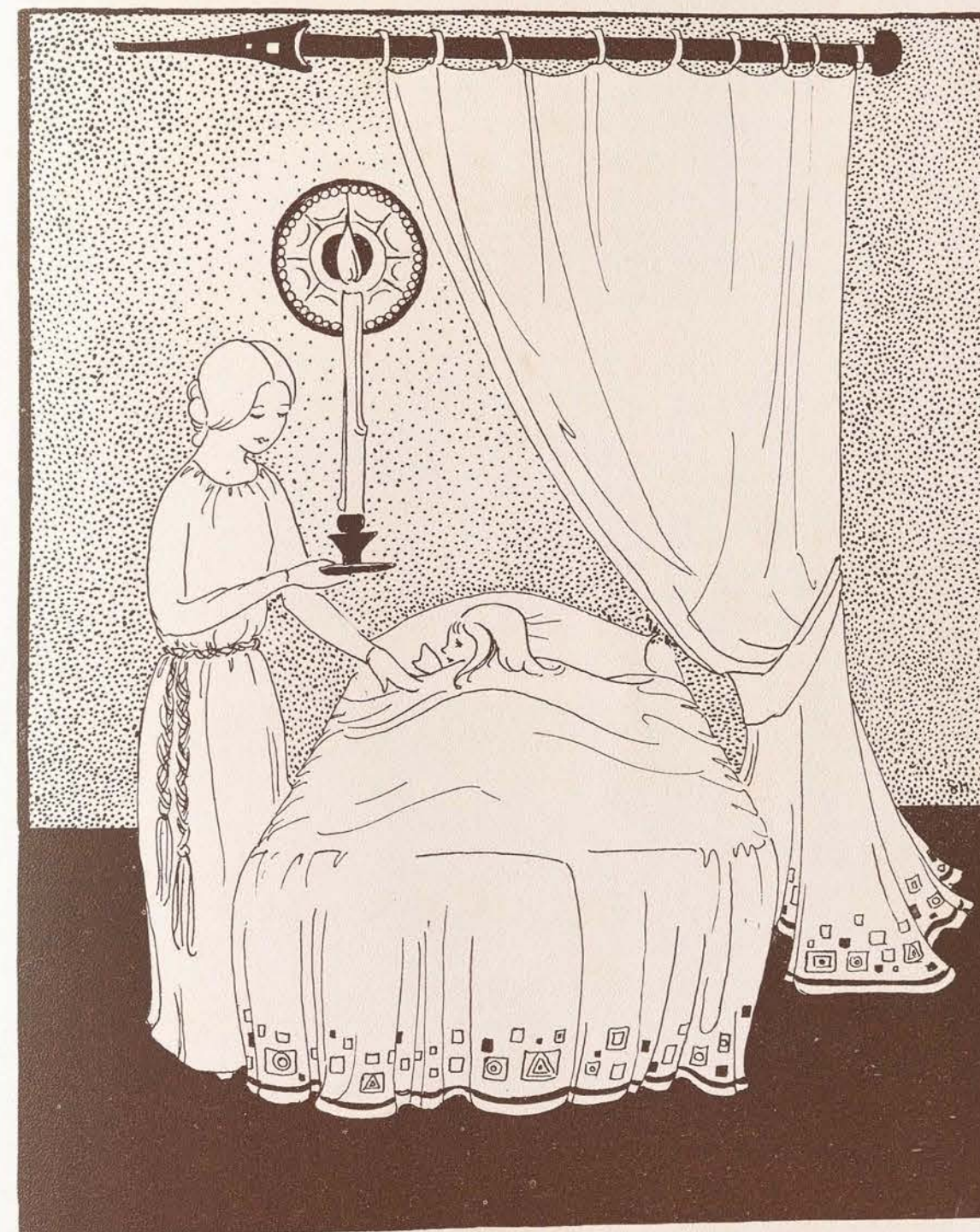

MOTHERS









1. Mrs. F. F. Moore, Burnya Mae  
 2. Mrs. JACOB FEIN, Ruth  
 3. Mrs. CHARITY NELSON BURNS  
    Mrs. Clara Burns Calmbach  
 4. Mrs. M. L. BANTA, Rena Lee  
 5. Mrs. F. W. THAMES, Gena  
 6. Mrs. G. U. HARKEY, Mary Jo  
 7. Miss MINNIE PASCHALL  
    Aunt of Margaret Stovall  
 8. Mrs. S. B. EVANS  
    Louise and Lucille  
 9. Mrs. E. J. HEADLEE, St. Clair  
 10. Mrs. Z. T. BEATY, Irene  
 11. Mrs. J. P. RICHARDS, Helen  
 12. Mrs. C. L. THOMSON, Melba  
 13. Mrs. T. P. KELM  
    Sibyl Hancock  
 14. Mrs. D. T. DIAL, Frances  
 15. Mrs. J. S. NEWTON, Clarinda



1. Mrs. J. J. MONTGOMERY  
    Margaret  
 2. Mrs. B. W. JOHNSON  
    Gladys Faye  
 3. Mrs. W. E. LOVELESS, Grace  
 4. Mrs. C. FISCHL, Rosalie  
 5. Mrs. G. C. WILLIAMS, Mary Lee  
 6. Mrs. A. E. McWILLIAMS  
    Josephine  
 7. Mrs. T. L. JAMES, Mary Lou  
 8. Mrs. W. P. BRIGHTWELL  
    Bernie Louise  
 9. Mrs. ANNIE V. McCARTY  
    Minnie  
 10. Mrs. R. J. OSBURN, Lois  
 11. Mrs. O. E. DICKINSON, Nan  
 12. Mrs. S. W. SHORT, Gladys  
 13. Mrs. JESSE F. ODOM, Janice  
 14. Mrs. J. I. DARNELL  
    Mary Kathleen





1. Mrs. Anna Russell, Mary C.  
 2. Mrs. T. R. Hutchins, Mildred  
 3. Mrs. John Dollinger Meyerer  
 4. Mrs. S. I. Stratton, Louannie  
 5. Mrs. J. W. May, Mildred  
 6. Mrs. T. M. Scott, Betty  
 7. Mrs. M. L. Stephenson Audrey  
 8. Mrs. B. Vanderworth, Ann  
 9. Mrs. S. W. Green, Audrey  
 10. Mrs. W. H. Benway, Vida  
 11. Mrs. J. B. Buck, Vita  
 12. Mrs. C. H. Holliman, Jewel  
 13. Mrs. W. H. Chilson, Aunt of Mary C. Williams  
 14. Mrs. V. M. Hendrix, Ruth  
 15. Mrs. W. A. Kavanaugh, Helen



1. Mrs. J. N. Sanstream  
 Grandmother of Jonnie Brock  
 2. Mrs. H. A. Beckham, Hazel  
 3. Mrs. R. P. Blackwell  
 4. Mrs. E. J. Ball, Mary Kate  
 5. Mrs. M. C. Johnson, Mary  
 6. Mrs. T. A. Garrett, Pallie Frances  
 7. Mrs. Wm. Bierschwale, Julia  
 8. Mrs. R. Gonzalez, Beatrice  
 9. Mrs. C. B. Snyder, Frances  
 10. Mrs. B. T. Suddath, Jean  
 11. Mrs. J. C. Parish, Jessie Lee  
 12. Mrs. S. W. Green, Audrey  
 13. Mrs. J. N. Olson, Alma  
 14. Mrs. T. E. Jones, Thelma Lee





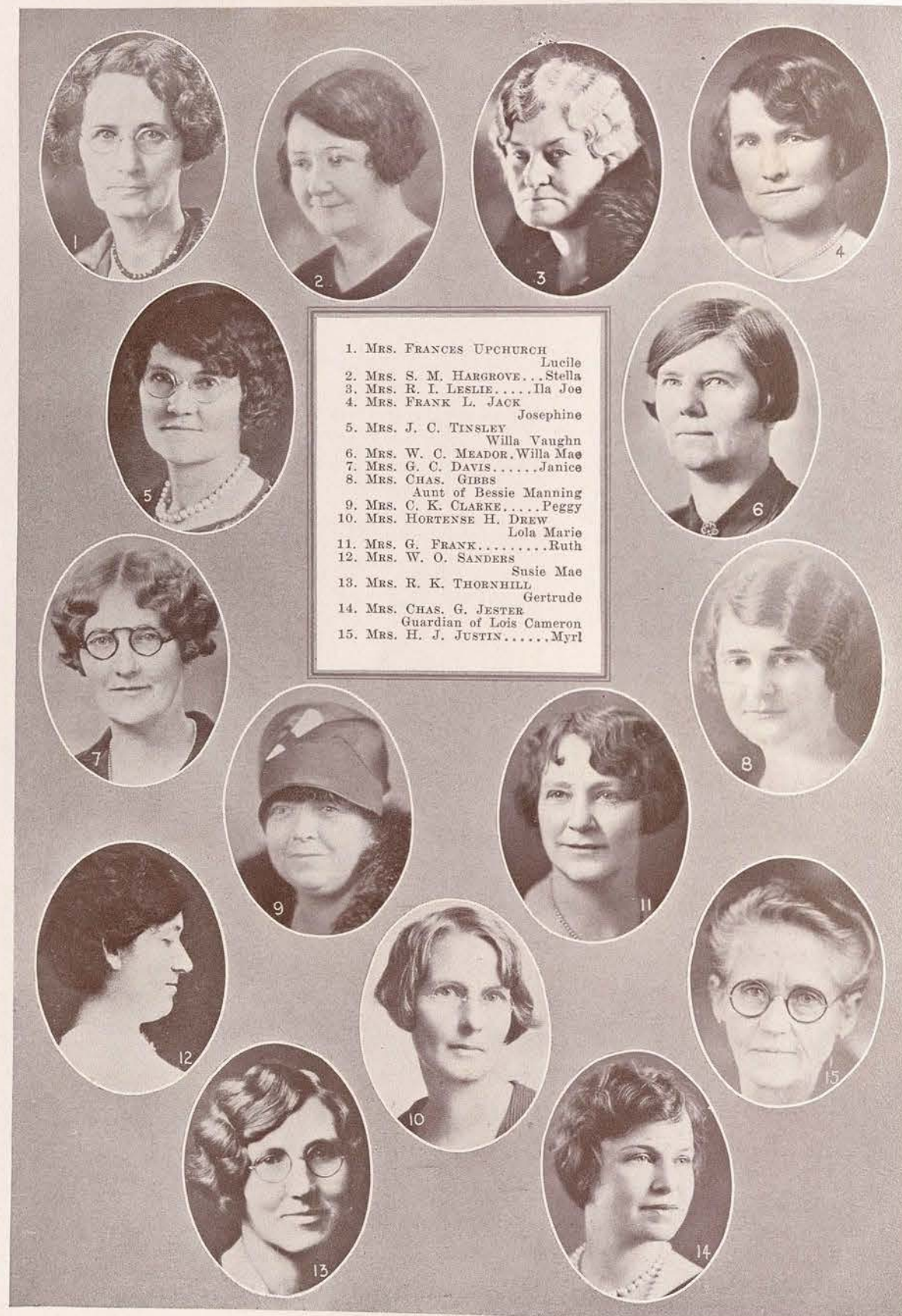





1. MRS. G. L. GILLESPIE... Venice
2. MRS. C. M. HEARD... Juanita
3. MRS. O. A. FLEMING... Juanita
4. MRS. J. H. MAGEE... Sammie B.
5. MRS. H. P. MOORE... Margaret
6. MRS. WILL M. SMITH... Lillian
7. MRS. H. A. BECKHAM... Hazel
8. MRS. MARIA DA LEE... Rhea
9. MRS. L. M. DENT... Bernice
10. MRS. G. E. LEWIS... Reba Mae
11. MRS. JOHN C. KING... Hazell
12. MRS. J. E. STONE... Mona Fae
13. MRS. ALICE W. ARCHER  
Marian Williams
14. MRS. B. F. DULANEY... Emily



1. MRS. F. E. MATTHEWS... Patsy
2. MRS. H. M. MINNIS... Aline
3. MRS. R. B. WHITESIDE  
Dorothy
4. MRS. J. I. BARNHART... Georgia
5. MRS. B. W. MCKENZIE... Aline
6. MRS. S. B. CRAWFORD... Ercyle
7. MRS. T. M. SMITH  
Mary Jeannette
8. MRS. W. G. BOSTON... Velma
9. MRS. T. L. COWAN... Katarina
10. MRS. R. J. RIDLEY... Gwyneth
11. MRS. J. W. ROBINSON  
Willie Kenneth
12. MRS. W. R. HUNTON... Hayden
13. MRS. J. E. WIMBERLEY  
Margaret
14. MRS. MATTIE HAND... Nedra







1. MRS. HENRY STREUER
2. MRS. O. O. MORRIS Gertrude  
Arlene and Ilene
3. MRS. RICHARD ALLEN Mertie B.
4. MRS. W. E. LOLLEY Jo Anna
5. MRS. J. R. COWAN Mildred
6. MRS. R. L. KINCAID Lozelle
7. MRS. HENRY BAUM Irene
8. MRS. T. D. LAUDERDALE Margaret
9. MRS. R. R. MILLER Jessie E.
10. MRS. J. C. WALLIS Sister of Clara Cooke
11. MRS. W. H. ALLEN Corinne
12. MRS. W. C. LONG Mary Ellen
13. MRS. C. B. THAYER Rebecca
14. MRS. LOGAN FAIR Evelyn



1. MRS. T. J. CHRISTIAN Lucile
2. MRS. M. C. DAVIS Christine
3. MRS. CHARLES COLMAN Evelyn Pearl
4. MRS. E. W. MCKENZIE Hazel Walton
5. MRS. O. R. HILL Mildred
6. MRS. J. E. BEAVERS Helen
7. MRS. ADA M. EVANS Grandmother of Ada Lingo
8. MRS. J. H. CARLISLE Anice
9. MRS. C. RAYZOR Eva Catherine
10. MRS. W. W. CARTER Dorothea
11. MRS. J. P. WHEAT Frances Katherine
12. MRS. G. L. KINDRED Mattie
13. MRS. H. E. SHERWOOD Mary Jane
14. MRS. E. H. REICHERT Mildred







### "THE STUDENT PRINCESS"

Stalwart youth, clad in khaki and the straight white R. V. uniforms, lovely femininity in multi-colored evening gowns, the blood-quickenning strains of "Goodbye to Texas University"—and A. & M.—came to C. I. A. in "The Student Princess," musical comedy presented by the sophomore class.

Elizabeth Perry, high soprano, as the lovely young C. I. A. princess, chose a career rather than the love of an Aggie youth only to realize her mistake just before it was too late. Yolande Tyler, contralto, the prince from Aggeland, charmed her audience as she sang her way into the heart of the princess. With the old-fashioned rose garden at C. I. A. for the final setting, the play ended, and everyone was happy "forever and ever."

## BOOK V ACTIVITIES

Many days passed, and strange tasks were assigned her, but somehow she began not to mind them, and to delight in one well done. There was so much she discovered, to be learned, so many lessons to be gained before she should attain to Hearts' Desire. In the quaint old books of the castle she found many things made clear about which she had wondered; sometimes she seemed almost on the brink of some terrific discovery, but at other times the weight of all the things she did not know pressed upon her with crushing force.

By strange paths and means known to the Genie of the Castle, her spirit was sent questing throughout the four corners of the earth, in lands whose fantastic sights bewildered and astonished her, among people who were more wonderful than she had imagined possible.

Always she brought back bits of shining wisdom, precious gems of truth, or the fragile, quickly-wilting flowers of beauty.

And with each mission completed, the little girl, with her just hair-colored hair and her eyes that must have been grey, grew more tall and lovely, with beauty and clear young wisdom shining in her eyes. But of this change she herself was not aware, as there were no mirrors in the Castle of the Enchanted Hill; so to herself she remained the Littlest Girl with an unsatisfied quest.

## ACTIVITIES



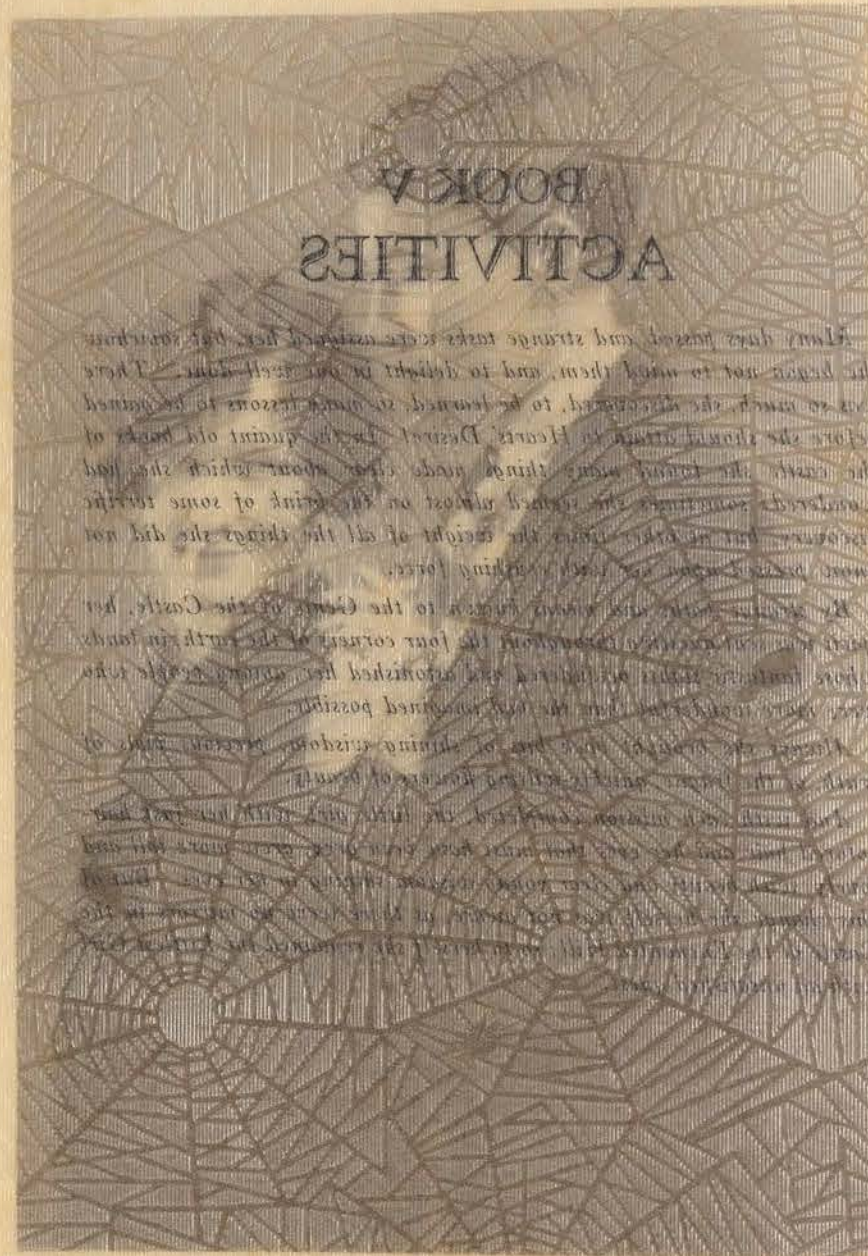

### "THE STUDENT PRINCESS"

Students youth clad in khaki and the straight white B. V. uniforms, lovely femininity in multi-colored evening gowns, the blood-purifying strains of "Goodbye to Texas University"—and A. & M.—came to C. I. A. in "The Student Princess," musical comedy presented by the sophomore class.

Elizabeth Perry, high soprano, as the lovely young C. I. A. princess, chose a career rather than the love of an Aggie youth only to realize her mistake just before it was too late. Yolande Tyler, contralto, the prince from Angieland, charmed her audience as she sang her way into the heart of the princess. With the old-fashioned rose garden at C. I. A. for the final setting, the play ended, and everyone was happy "forever and ever."





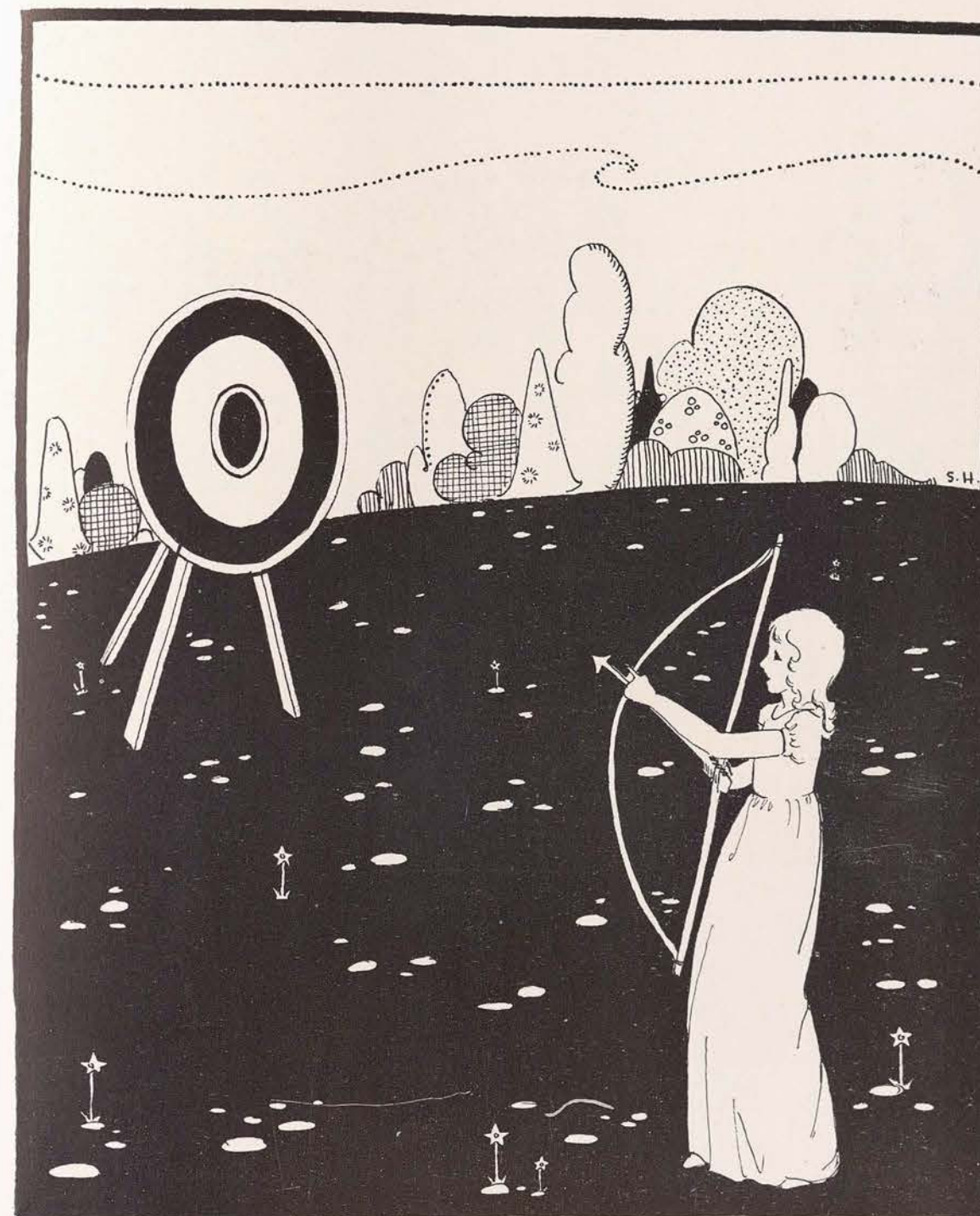

ATHLETICS







## Woman's Athletic Association

Purpose: To further interest in outdoor and indoor sports which add to the aim of and the interest in college life, to stimulate strong rivalry, and to develop fair dealing, self-direction, and self-control.

### OFFICERS

EZMA TAYLOR	President
VIRGINIA PRICE	Vice-President
FRANCES WHEAT	Secretary
MARY BRYAN	Treasurer
MISS FLORENCE HUPPRICH	Faculty Representative



EZMA TAYLOR  
President





## Basketball



SIDNEY MANSELL  
Manager

Intense rivalry in interclass games succeeded in keeping alive a keen interest in basketball on the C. I. A. campus this year. A system of elimination was followed, which resulted in two final teams remaining, the captains of these being Ezma Taylor and Winnifred Riggs. From these two teams the Varsity Squad was selected. The games leading up to the final elimination were played from 4:30 to 5:30 in the afternoons. There was a keen competitive spirit exhibited by the players, and the games drew interested crowds.

The season was closed with a spread held in the gymnasium, at which the varsity team was formally introduced. The physical education faculty team opposed the varsity team that night in the last game of the season and were defeated for the first and only time.

The varsity team was composed of the following: Ezma Taylor, Margaret Gordon, Winnifred Riggs, Opal Watson, and Julia Schovajsa.

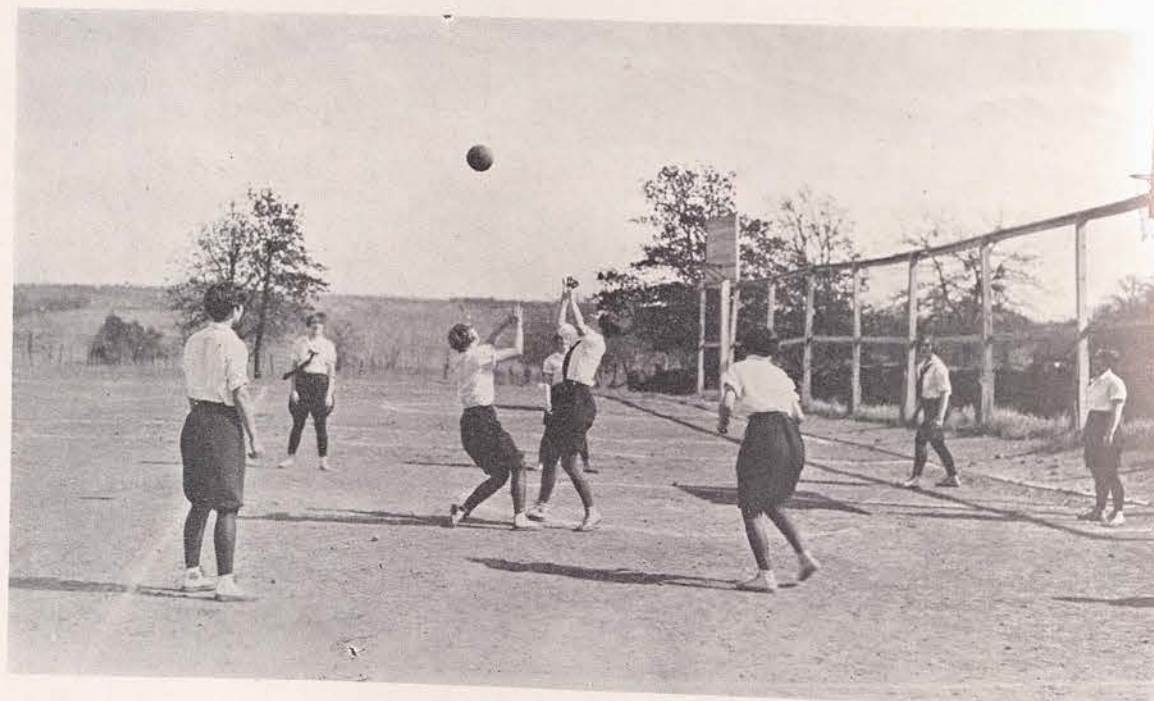

## Volley Ball



IDA MAE WILLIAMS, Assistant Manager  
BESS NEAL, Manager

Volley ball is a game so easily learned that it appeals to both the skilled and unskilled player. It teaches quick thinking and coördination between brain and muscle. Volley ball holds an exceedingly prominent place in the fall sports program at C. I. A. General practices were held this year from 4:30 to 5:30 every afternoon, and those participating in these practices played in the three official games at the end of the season.

One of the features of volley ball season was the game between the men's faculty team and the physical education majors. The students were victorious. The occasion was marked by a great deal of excitement and amusement.

Six girls were awarded letters by the Woman's Athletic Association for making the volley ball team. They were as follows: Christine Davis, Evelyn Davis, Nelda Goodwine, Mary Smith, Mamie Liles, and Rena Mae Deckman.





## Soccer



MARIAN BENSON  
*Manager*

Soccer was introduced at C. I. A. only last year, but it has proved fascinating in its very versatility, as it combines the salient features of football, basketball, fieldball, and hockey. It offers opportunity for almost perfect physical exercise; it is played in the open air; it trains every part of the body without overtaxing it; it is good for moderate or vigorous exercise; it develops keenness of eye, speed of foot, and general agility. In addition it is educationally valuable as it requires quick and accurate thinking, psychological insight, perfect coördination, and ability to execute the orders of the brain.

During the second semester this year, class work and general practice in soccer were given. Tournaments were held between the different classes, each of which elected a captain. Much excitement, enthusiasm, and real old fighting spirit were manifested in these games.



## Hiking



CHRISTINE DAVIS  
*Manager*

Hiking is a comparatively new sport at C. I. A., but it has made remarkable progress since it was begun last year. At first, hiking consisted of little more than "taking a walk," but this year it has developed into a real science.

The classes have made a comprehensive study of birds, their characteristics, habits, and names, and have recorded their findings in complete notebooks. In addition to studying birds, the hikers observe flowers and trees, and learn the rudiments of camping, such as the proper methods of building a fire, and the necessities of a camping trip.

An interesting project of the hiking classes this year was trail-following. One group of girls went first and left indications to direct a second group. Some of the same marks were used which enabled the American Indian to trail persons with such ease. Some of these hikes were made as early as 3:30 in the morning.

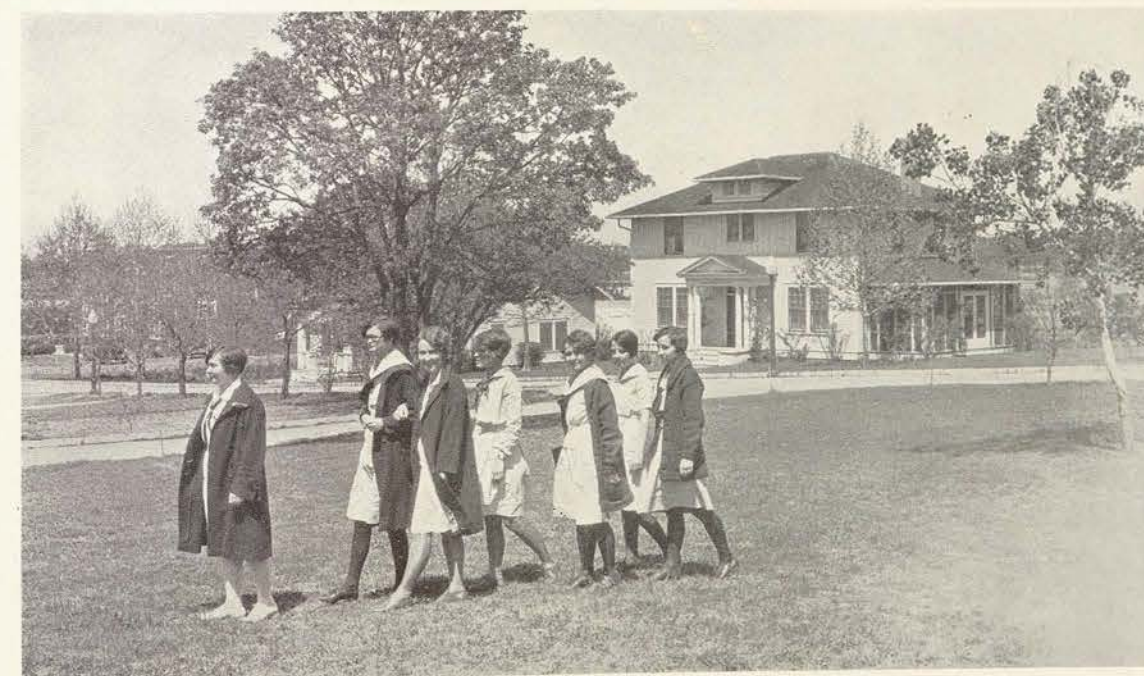



## Field and Track



MARY VIRGINIA WILLIAMS, *Manager*  
RUBY JEANNE MILLER, *Assistant Manager*

Track is the oldest of sports. It dates back, indeed, to the days when the Greek athlete limped wearily over the line at the finish to be crowned with roses and laurel at the Olympic games. It was not until last year, however, that any interest was taken in field and track on the C. I. A. athletic field. Such activities contribute more than anything else to the training in self-control. The athlete must discipline herself as though she were a soldier. Fine condition is the basis of a successful athlete's record. Track teaches self-dependence since it is an individual sport; each girl has herself, and herself alone, to depend upon.

Classes in field and track were offered during the second semester. In these classes instruction was given in the fifty-yard dash, hurdling, the running broad jump, running high jump, discus throwing, and javelin throwing. Each girl attempts to break the record which she has previously set for herself, which stimulates ambition without the evils sometimes attendant upon competition.



## Tennis

It is an early worm that catches a tennis court empty (even since the addition of our new ones) when spring makes its advent on the C. I. A. campus. Until this year it has been almost an impossibility for more than a small number of girls to have access to the courts, but with the six elevated, well-drained courts of the new athletic field which has recently been provided, this difficulty has been eliminated.

Tennis is offered as a regular physical education course during the second semester. Rivalry is created through the device of arranging ladder tournaments. The names of all the girls are placed on a list, and each plays the one whose name immediately precedes hers. The winner goes one place above each time until all but the champions are eliminated. Ezma Taylor won the tournament singles in 1926-27.



BETTIE JOE HARRIS  
*Manager*

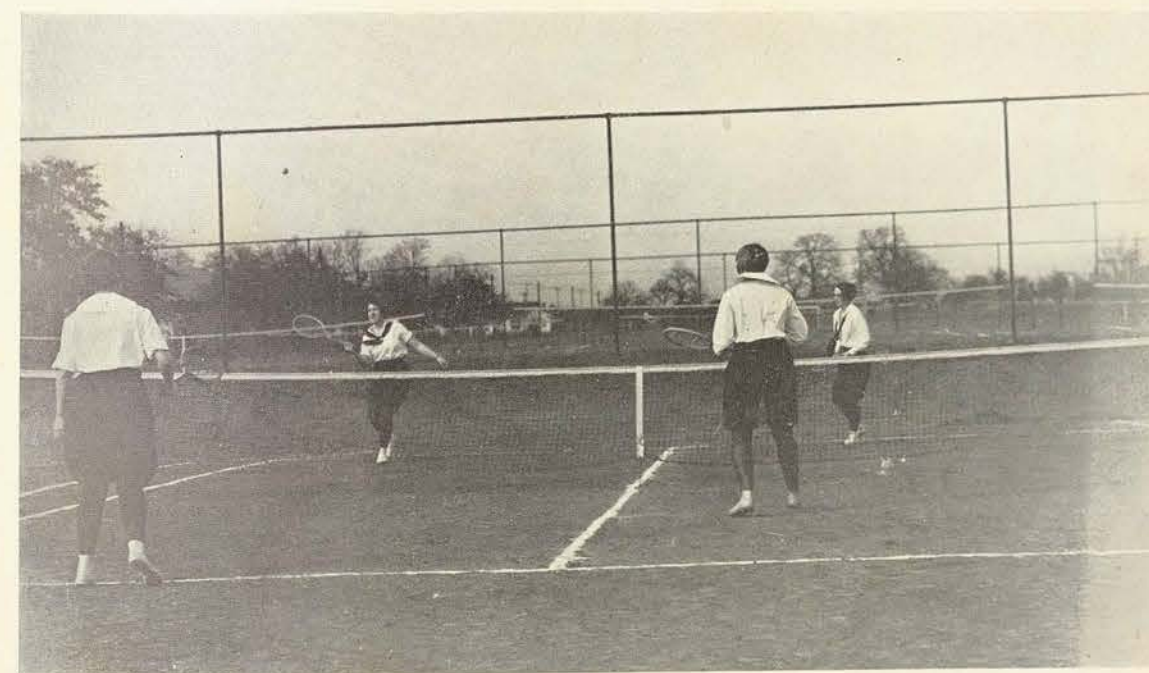



## Baseball



SARAH ALLEN  
Manager

Instead of the future wives and mothers of Texas, this great college of ours may be moulding the future Babe Ruths and Ty Cobbs of the United States. At any rate, the zeal and pep which the girls have shown in regard to baseball is a good indication that some of them might find that line lucrative, to say the least.

Indoor baseball, which has lately come into its own all over the country, has found decided favor at C. I. A. It is offered here during the second semester. The initial coaching consists of instruction in the rudiments of the game. After progress has been made in these essential elements, competitive teams are organized.

This year the contest between the "Hoboes" and the "Pirates" created a great deal of interest and excitement. At the end of the season those girls who showed themselves proficient in the game were awarded letters.



## Swimming

Perhaps a young man's fancy may turn toward such things as love, as spring is upon us again, but the C. I. A. girl's fancy and footsteps turn as of yore to the "old swimmin' hole." But that "hole" is no longer the muddy, shallow place it was in our childhood days. On the contrary, it is a pool noted for its beauty and cleanliness where swimming is taught as a science and an art.

Classes in swimming meet each day as a part of the physical education work required of every C. I. A. student. In addition to these there has been formed a life-saving corps, which is one of the most distinctive organizations on the campus, having exceedingly rigid requirements for membership.

Several water fêtes featuring stunt dives and swimming are given during the year. In the latter part of May a swimming meet was held which created much interest, since the result of the skill exhibited determined whether or not a girl received a letter in swimming.



MARY K. CLARK, Manager  
LUCILLE KLEYPAS, Assistant Manager

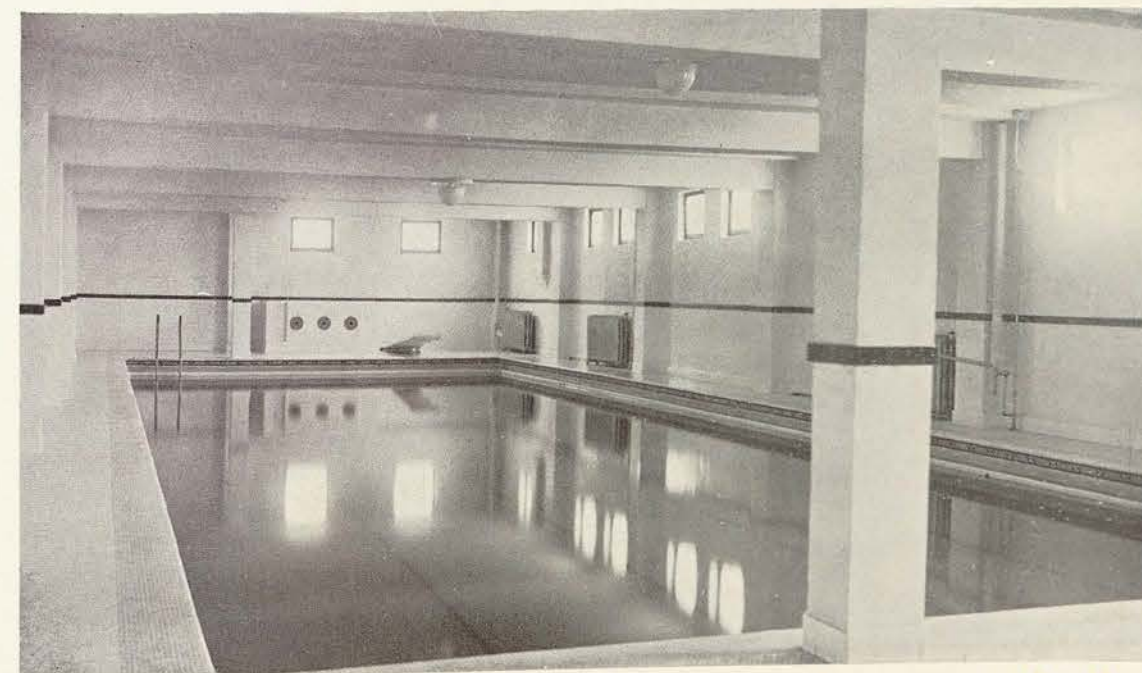



## Hockey



CECELIA HOLEKAMP  
*Manager*

Hockey is a game of unexpected situations, of places where team work and strategy are of the greatest importance. Thus it gives efficient training in both mental and physical alertness. Straight, clear thinking is as much a requisite to good hockey technique as are strong and well-trained bodies.

During the fall, hockey is one of the most important sports at C. I. A. Practices are held from 4:30 to 5:30 every afternoon. This year the senior physical education majors had charge of the coaching, thus gaining valuable experience in teaching the game.

The climax of the hockey season is the Texas vs. A. & M. "Take-Off." The game arouses much excitement on the part of the students as it has, until this year, prophesied correctly the outcome of the Texas - A. & M. football game. This year, however, the A. & M. team scored only once while Texas University team went through their opponents' defense three times.

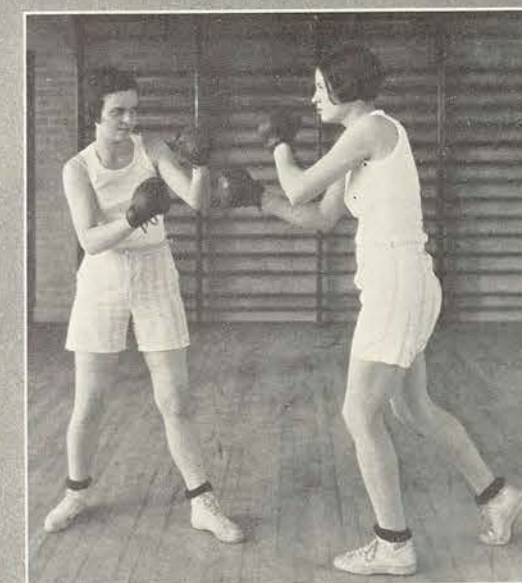
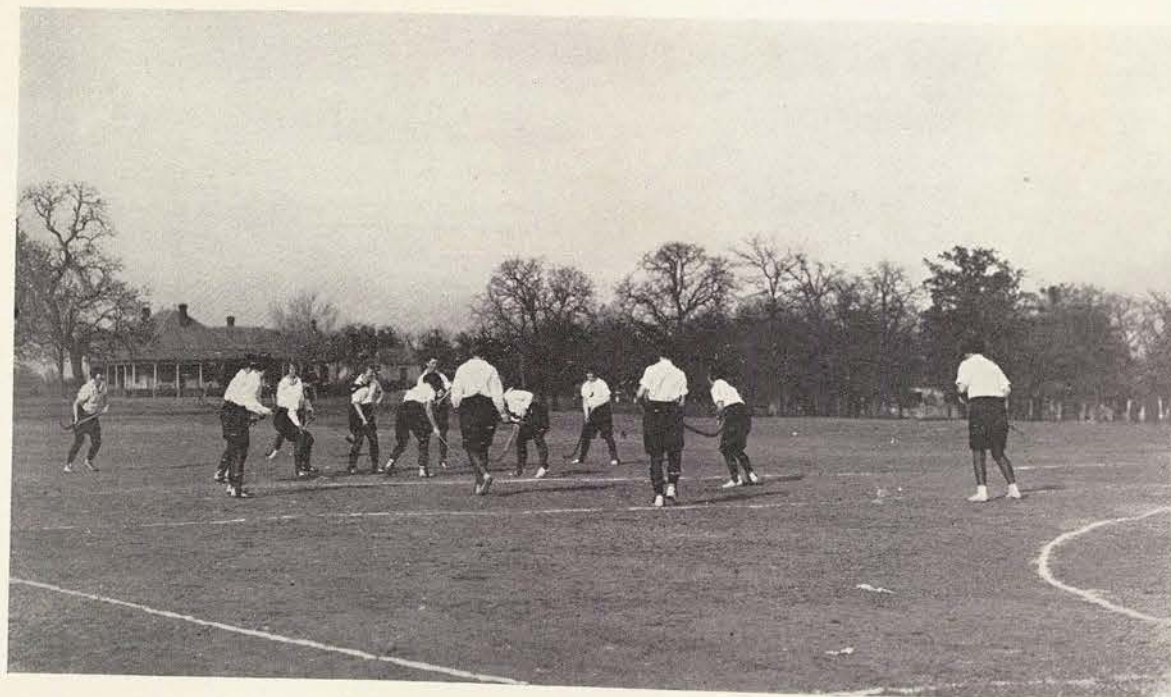



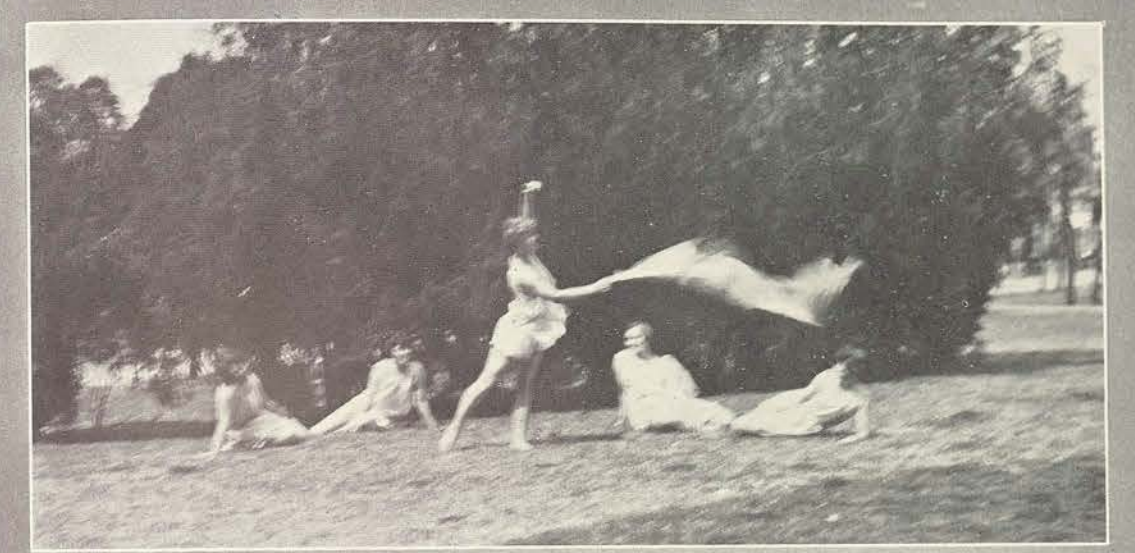
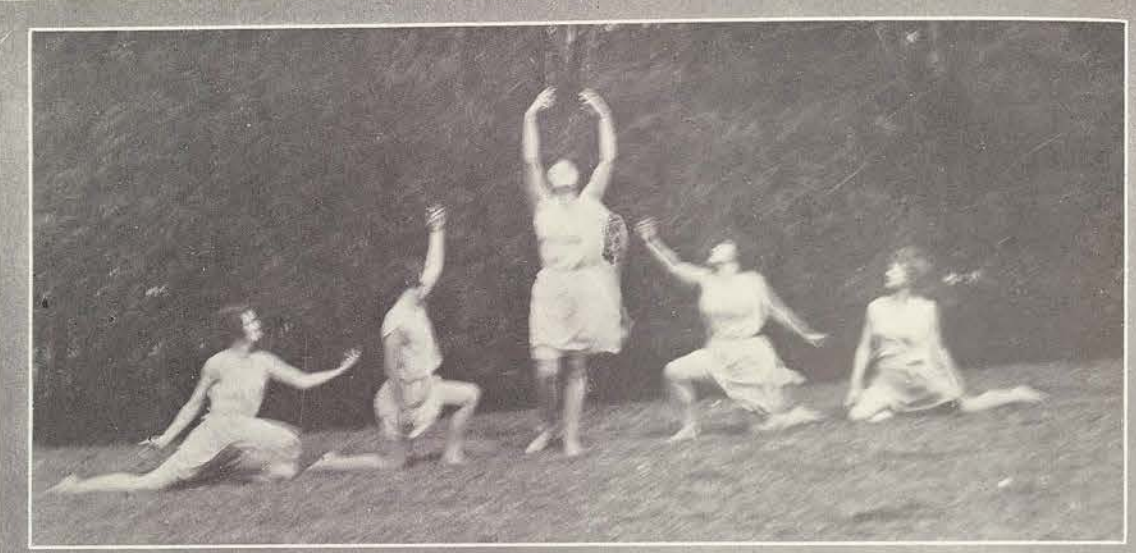



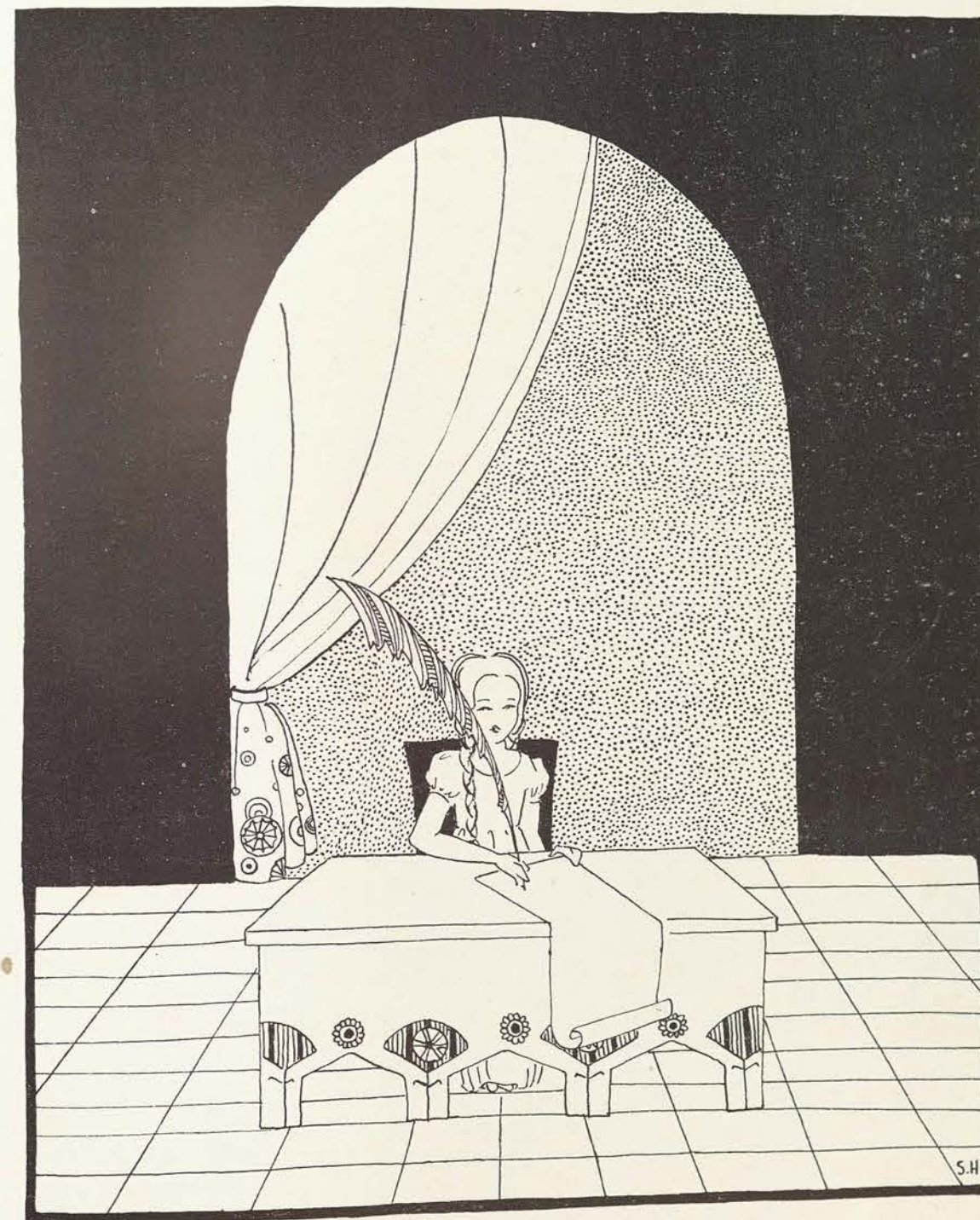
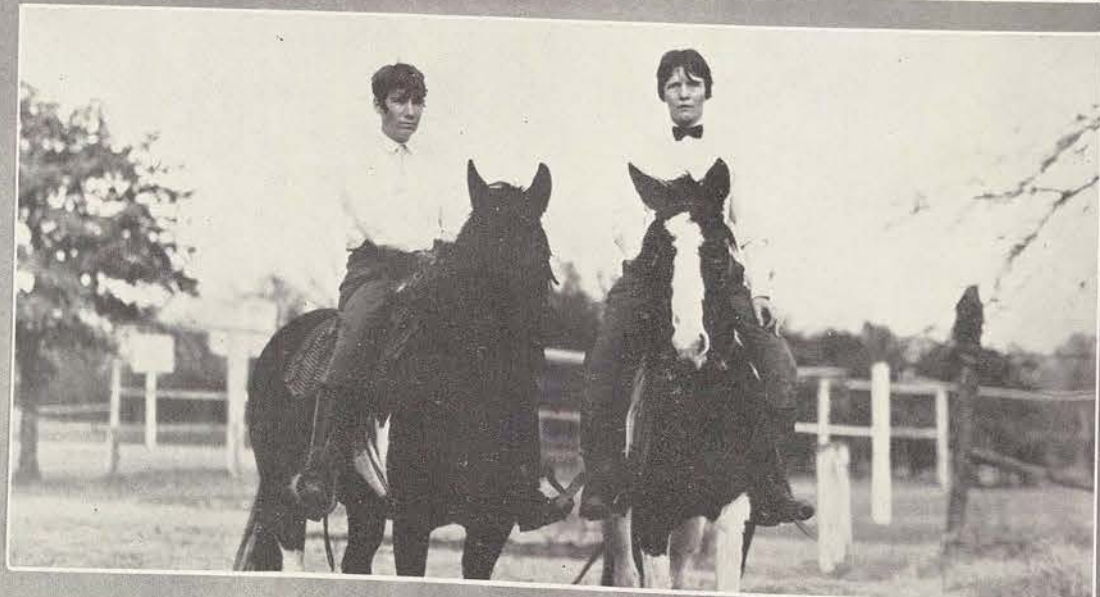

## PUBLICATIONS



# The Lass-O



JANICE DAVIS  
Editor

JANICE DAVIS	Editor
CATHERINE MUNSON	Associate Editor
NEDRA COOPER	Associate Editor
MARY BRADLEY	Associate Editor
LESLIE NEIGHBORS	Business Manager
LOIS OSBURN	Advertising Manager
NELLIE ORR	Circulation Manager



# The Lass-O



LESLIE NEIGHBORS  
Business Manager

For the fifth consecutive time a newspaper, written, edited, and even printed by students, with only the slightest faculty supervision, has won the prize for the best newspaper entered in the Texas Intercollegiate Press Association contest. C. I. A. can afford to be justly proud of her weekly paper—*The Lass-O*.

Perhaps the only paper in the state which is handled entirely by students, setting of type and printing included, *The Lass-O*, is run on exactly the same lines as a metropolitan newspaper.

The editor, of course, has her trials, but the news room is not exactly littered with locks of hair torn from their resting place in desperation. We've actually seen her a couple of times with a smile on her face, which is quite an achievement for an editor.

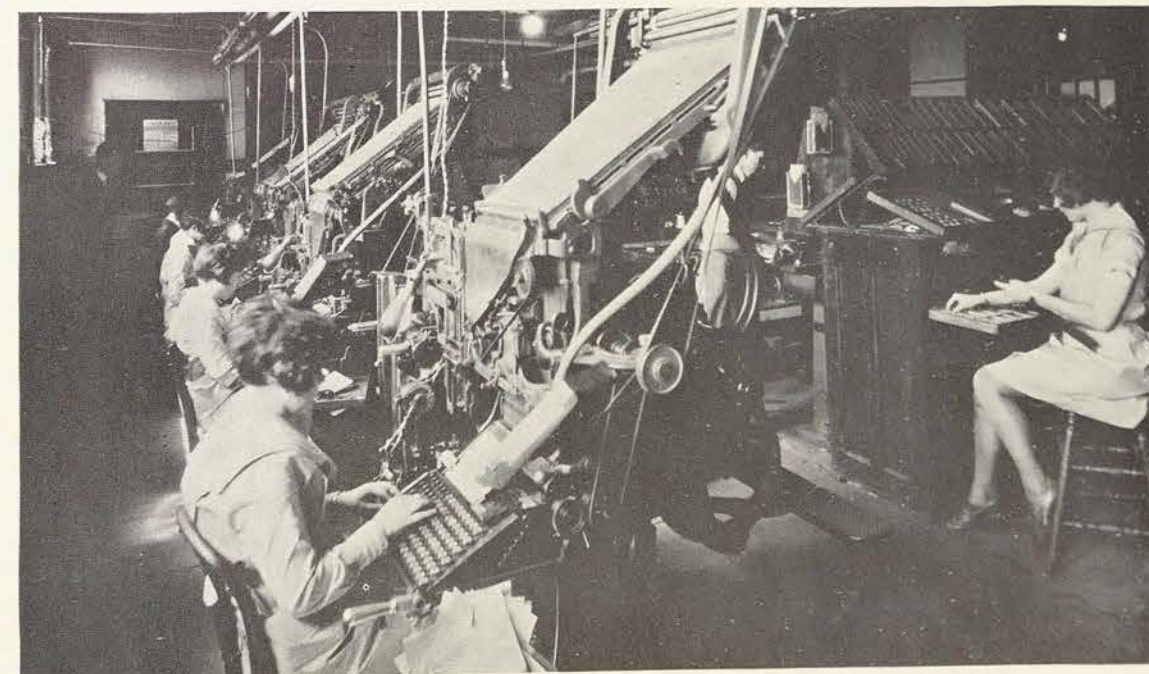



## The Daedalian Quarterly



GERTRUDE THORNHILL  
Editor

GERTRUDE THORNHILL . . . . .	Editor
LESLIE NEIGHBORS . . . . .	Business Manager
THETIS LEMMON . . . . .	Art Editor
MARGARET MARABLE . . . . .	Literary Editor
NELLIE ORR . . . . .	Circulation Manager

Too late to be put in last year's annual, it was learned that the *Daedalian Quarterly* had won the first prize for a literary magazine at the Texas Intercollegiate Press Association. The staff consisted of Mary Carolyn Holmes, editor-in-chief; Ruth Price, business manager; Jean Pendergrass, literary editor; Louise Manigault, art editor; and Treva Hunt, circulation manager.

The returns from the judges' decisions have already been received this year, and the *Daedalian Quarterly* has again been awarded first place among all the literary magazines entered in the T. I. P. A. contest.



## The Daedalian Quarterly

The *Daedalian Quarterly* is the literary magazine of C. I. A. In it are published stories, poems, and other by-products of the business of living from some of our talented students. The contributions which appear in it may prove to be stepping-stones by which their authors will climb to a coveted place among America's literary folk.

The *Daedalian Quarterly* has a manifold aim: to put before the public worthwhile undergraduate effort; to furnish an outlet for talent which may not be able to find a place in the commercial magazines; to help in gaining for the college literary recognition; and to delight its interested student body.

The magazine sponsors an annual prize offered by the college for the first time last year. The C. I. A. Literary Prize, a monetary award of fifty dollars, is presented to that student who, in the opinion of a committee, is the author of the most worth while literary contribution to any issue of the magazine for the current year, whether that contribution is story, play, essay, or verse. The committee choosing this year's winner is composed of Mr. H. G. Allen, chairman; Miss Mamie Walker; and Mr. Hob Gray. The prize is to be awarded each year at a college assembly shortly after the appearance of the spring number of the magazine.

In accordance with the constitution of the Students' Association, the business manager of *The Daedalian Quarterly* is also business manager of *The Lass-O*, and one girl is circulation manager for both publications. Since the literary magazine contains no advertising, it derives its support from the money earned by the advertising in *The Lass-O*.



THETIS LEMMON  
Art Editor





## The Daedalian Yearbook



KATARINA COWAN  
*Business Manager*

ANICE CARLISLE  
*Editor*

SIBYL HANCOCK  
*Art Editor*

### STAFF

ADA LINGO	Advertising Manager
MARGARET MARABLE	Assistant Editor
ELIZABETH CONLY	Assistant Art Editor
NELLIE ORR	Assistant Business Manager
CATHERINE MUNSON	Feature Editor
MARY BROWN	Departmental Editor
MARIAN WILLIAMS	Class Editor
ELIZABETH CHESLEY	Literary Editor
MILDRED MCFARLAND	Secretary



## The Daedalian Yearbook



"Well, it's done—finished," gasped the editor as she addressed the last package to the printer and sank down for a moment's respite.

"Yes," said the assistant darkly, "yes, all but your write-up."

"My what?"

"Your write-up. Who do you think is going to explain this stupendous production to the public if you don't?"

"Er—er—explain—I hadn't thought of that. How many pages can I have?" asked the editor, meekly subsiding.

"As many as you like—You'll need several," the assistant replied encouragingly.

And so the editor sat down to undertake the sad task of translating her brain-child, which certainly had not leapt, like Minerva from the forehead of Jupiter, full grown and completed from the direction of her grey-matter.

"In the first place, there are the notable alumnae. They were selected as being representative of the most notable, it being too difficult a task, having so little information about all the ex-students, to decide from such a notable collection which were the most note-worthy. They were put in with the seniors to give them an idea of what will be expected of them at C. I. A.'s fiftieth anniversary. And then there is the fun section—the feature section, and, oh, yes, the mothers, and—" The pen dropped from a nerveless hand; the editor's write-up went down in history with all the unfinished manuscripts of the ages, and the editor (ah, whisper it softly, reverently) crawled under her desk and went to sleep.



*Top Row:* KENNEDY EVANS, Junior Associate Editor; MARIAN BENSON, Junior Associate Editor; ETHEL WILLIAMS, Freshman Class Editor; YOLANDE TYLER, Assistant Literary Editor; ROBBIE WELLS, Directory Editor.  
*Second Row:* KATHERINE AVILA, Junior Editor; QUILLIAN GARRISON, Junior Associate and Editor Dramatic Section; BETSY BLACKSHEAR, Snapshot Editor; JOE GREENWOOD, Studio Hound.  
*Bottom Row:* DONNIE DONOHO, FLEDA BELLE JERNIGAN, and BRUCILLE BRYANT, all Studio Hounds.



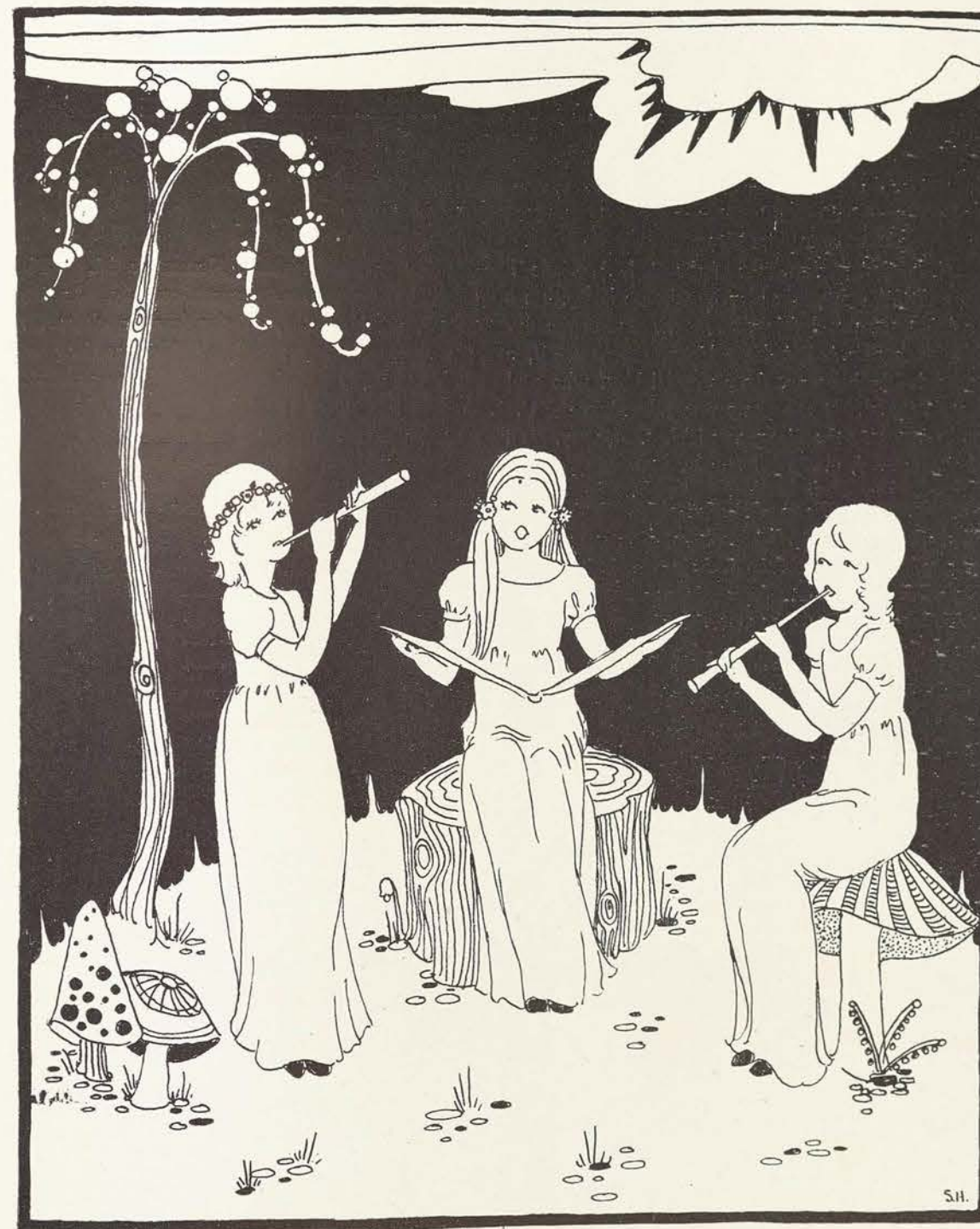

## MUSIC AND DRAMA



## "The Show-Off"

"There's nothing can be done by anything, Clara,—when once the main thing is done. And that's the marriage. That's where all the trouble starts—gettin' married."—MRS. FISHER.

The first performance of the C. I. A. Little Theatre was given Thursday, November 10. "The Show-Off," a three-act play by George Kelly, has been called the greatest American comedy. In lieu of doing the usual thing, namely, showing the development, good or bad, of the leading character, this work revealed Aubrey Piper, the show-off, as he was, is, and always will be. He was the good natured, likeable man, the perennial bluff who could not imagine any situation in which he was not the central figure. The scenery was painted in the C. I. A. Little Theatre Workshop by senior dramatic students under the direction of U. J. Ramsey. This setting depicted a plainly furnished living room of the normal, every-day family.

Clara . . . . .	VITA BUCK
Mrs. Fisher . . . . .	MILDRED REICHERT
Amy . . . . .	PATSY MATTHEWS
Frank Hyland . . . . .	CLARA COOKE
Mr. Fisher . . . . .	DOROTHEA CARTER
Joe . . . . .	MELLIE DAVIS
Aubrey Piper . . . . .	LA VERNE SWEATMAN
Mr. Gill . . . . .	RUBY CURRY
Mr. Rogers . . . . .	IRENE BEATY



## "Craig's Wife"

"People who live to themselves, Harriet, are generally left to themselves."—MRS. AUSTEN.

The second production offered by the C. I. A. Little Theatre was "Craig's Wife," another play by George Kelly, also in three acts. It was given Tuesday, November 13; the new stage settings the most expensive ever used here, were initiated. The story concerned Mrs. Craig, a selfish woman who married only to provide herself with a home and to gain social position. Craig was unsuspecting, but his aunt, Mrs. Austen, tried to awaken him to the situation. He refused to believe that his wife not only had no love for him but was working to deprive him of his friends until she objected to the visits of lonely Mrs. Frazier, a morbidly talkative and sad woman, whom she suspected of seeking Craig's attention. He found that she was jealous, not of him, but of her position; that when her reputation was at stake, she was dishonest both with him and with herself.

Mrs. Austen . . . . .	MYRL JUSTIN
Mrs. Harold . . . . .	GEORGIA BARNHART
Mrs. Craig . . . . .	HAYDEN HUNTON
Ethel Landreth . . . . .	EVA CATHERINE RAYZOR
Walter Craig . . . . .	REBECCA THAYER
Mrs. Frazier . . . . .	FRANCES DIAL
Billy Birkmire . . . . .	KATARINA COWAN
Joseph Catelle . . . . .	RUBY CURRY





## "The Poor Nut"

"Huh! He's scared to start with. Of course it's his privilege to look as dumb as he wants to, but he abuses it."—COLONEL SMALL.

"The Poor Nut," a comedy in three acts by J. C. and Elliott Nugent, was the most ambitious work of the Little Theatre for the year. It was presented Tuesday, February 21. Besides having a larger cast than any other play given in the auditorium, not excepting professional performances, it was the first college play to be attempted by C. I. A. dramatic students. This also marked its first presentation in Texas. The audience was limited to six hundred and fifty, thus insuring good seats for everyone. The play was a kindly satire on modern athletics and social life, portraying busy students and earnest instructors rather than the usual mixture of absent-minded professors and sleek-haired "rah-rah" boys.

"Colonel Small" . . . . .	VITA BUCK
Margerie Blake . . . . .	DOROTHEA CARTER
John Miller, the nut . . . . .	MYRL JUSTIN
Julia Winters . . . . .	IRENE BEATY
"Spike" Hoyt . . . . .	MELLIE DAVIS
"Hub" Smith . . . . .	LA VERNE SWEATMAN
"Magpie" Welch . . . . .	HAZELLE KING
Coach Jackson . . . . .	REBECCA THAYER
"Wallie" Pierce . . . . .	KATARINA COWAN
"Doc" Spurney . . . . .	MILDRED REICHERT
A Freshman . . . . .	PATSY MATTHEWS
Starter . . . . .	GEORGIA BARNHART
Reggie . . . . .	HAYDEN HUNTON
Betty . . . . .	EVA CATHERINE RAYZOR
Helen . . . . .	FRANCES DIAL

Ohio State Students and Wisconsin Students

Runners—Wisconsin: MABLE LOWRY, EPPIE MURPHREE, ALLENE KING.  
Ohio: KATHLEEN BARNETT, LYRIA GOUDEAU.



## "The Sleeping Beauty"

"And a great sleep fell upon the enchanted palace—"

Of the six appearances made in the City Hall auditorium this year by the Children's Theatre of C. I. A., "The Sleeping Beauty," given March 17 at three in the afternoon, was the only consistently period play. It was a brilliant, futuristic interpretation of life in the sixteenth century, an adaptation from the well-known fairy story. The curse was laid upon a sleeping child; seventeen years later, she found the spindle hidden in the top of the palace and pricked her finger; the king and all his court immediately fell asleep. They were liberated by the celebrated kiss from a prince who came one hundred years later. Costumes were made by members of the cast and later donated to the costume room of the Speech Department. A curtain skit, "Foolish Jack," preceded the performance; Mable Lowry and Jimmie Weitingger were the characters.

The Sleeping Beauty . . . . .	GLADYS CASSE	Fairy Benvolio . . . . .	MARGARET HELEN GRANT
The King . . . . .	ROBBIE WELLS	Lady Bet . . . . .	KATHERINE GRANT
The Queen . . . . .	JOE GREENWOOD	Lady Sal . . . . .	EPPIE MURPHREE
The Prince . . . . .	CORINNE CHANDLER	Lady Mae . . . . .	FRANCES WAYNE SMITH
Peter, his squire . . . . .	ALINE HODGE	Lady Priscilla . . . . .	GLADYS MORRIS
Fairy Malvolio . . . . .	MARY LOU QUILLEN	Chief Mistress of the Ink Bottle . . . . .	MARY RUTH PAYNE
Lord Gold Broomstick . . . . .	JIMMIE WEITINGER		





## Senior Speech Recital

The first senior speech recital for the year was given Friday, February 3, at 7:30 in the college auditorium. Patsy Matthews, reading Louis N. Parker's "Minuet"; Irene Beaty, in A. A. Milne's "The Great Broxopp"; and Georgia Barnhart, giving Barrie's "A Kiss for Cinderella," were the students presented.

"Minuet" is a character play dealing with French aristocrats during the Reign of Terror. A count is sentenced to the guillotine; he is cold and embittered, but resigned to his fate. As he awaits his death, he meditates upon the love between himself and his wife. He believes this love dead and pictures to himself the reaction which his death will produce on the Countess. While he is thinking of her indifference to his execution, she enters. He learns that she, too, is sentenced, and in the last hour of life they rediscover their love.

A humorous, self-confident, and egotistical man is the "Great Broxopp." He is an advertising agent who is adored by his wife. She has made his success possible by self-sacrificing economy. His continual conceited harangue is not objectionable to her; to her, as to him, he is the "Great Broxopp," who, through the sole power of his ability as an advertising agent, would soon have a certain brand of beans established as a baby food. Never once did she see in him anything but good. The "Great Broxopp" could do no wrong.

David, the prince, and Jane, the Cinderella, are the familiar characters of Barrie's "A Kiss for Cinderella." Jane is a beautiful waif who, though really poor in the world's goods, is immensely rich in friends. Her love for the sincere but clumsy policeman, David, is a lovely story. The portion of the play from which the reading was chosen had as its setting the hospital to which Jane had been sent by friends.



## Senior Speech Recital

In the second speech recital on February 8, Eva Catherine Rayzor gave "A Doll's House," by Henrik Ibsen, and Myrl Justin, "Suppressed Desires," by Susan Glaspell.

The first reading was the third act of Ibsen's well-known drama. Here Nora suddenly realizes that her home is a doll's house and she the doll. She discovers that her husband is selfish because of his railing and ranting when a misdemeanor of hers threatens unpleasant notoriety for him, and his magnanimous forgiveness as soon as he sees that the danger is past. Her misdemeanor is forging her father's name in order to obtain money that her husband may go away for his health. An employee in the bank discovers this, gets possession of the bond, and attempts blackmail against Nora to retain his position. Nora decides to leave home and children and to become a real human being, resourceful and reliable, instead of a doll, sheltered and fondled by a man who does not acknowledge her as an individual.

"Suppressed Desires" is an example of the havoc that the psycho-analysis fad can wreak in a home. The Brewsters are happy until Henrietta takes up psycho-analysis; Stephen is entirely unsympathetic and resents her continual attempts to have him analyzed. Then Mabel, Henrietta's younger married sister, pays them a visit. Henrietta immediately suspects an unhappy marriage and begins to quiz Mabel about her dreams. Mabel, a comfortable, easy-going person, is somewhat frightened at Henrietta's high-brow talk. Despite this, she is finally inveigled into having Henrietta's doctor diagnose her case. All goes well until Stephen is analyzed, and the doctor pronounces him Mabel's suppressed desire and Mabel, Stephen's. Fear of losing Stephen causes Henrietta to give up psycho-analysis and to urge her sister to go back to her husband.





## Senior Speech Recital

Two students were presented in the third recital on Monday, February 13: Mildred Reichert in Eugene O'Neill's "Beyond the Horizon," and La Verne Sweatman in Rachel Crothers' "Mary the Third."

"Beyond the Horizon" is unrelieved tragedy through which move the despairing figures of poor, dying Rob and his wife, Ruth, a tight-lipped, cold woman who has been twice mistaken in love. Ruth first loves Rob's brother, who leaves the old farm and becomes a success. She continues to love him, even after marrying Rob. Later, this love dies, and she finds that she loves neither brother. Rob is a failure; the farm is in ruins, and he is threatened with tuberculosis. The brother arrives and, seeing their poverty and realizing Rob's condition, sends for a specialist, but he is too late. Rob, desiring to die, tries to escape and dies in a ditch beside a lonely road. Before his death, however, he extracts a promise from his brother that he will care for Ruth. Ruth, with a love that has turned to hate, accepts their provision only because it is Rob's wish.

In pleasing contrast to the intensity of O'Neill's work is the delightful comedy of "Mary the Third." Fashions in love-making and the constancy of its essential points are the theme. Mary of 1870 and her lover plighted their troth with the words, "There was never a love like ours." Her daughter, Mary of 1897, breathed the same words with her fiance. The mother and grandmother are found watching over Mary of 1928, for fear she will laugh at conventions and go on a camping trip, unchaperoned, with two young men. Mary of 1928 finds that she loves one of these boys, and they, too, repeat the old, old phrase.



## Senior Speech Recital

The recital for Thursday, February 23, presented Bernard Shaw's "Saint Joan," read by Mellie Davis, Maurice Maeterlinck's "The Blue Bird," given by Hazelle King, and "Pelleas and Melisande," given by Clara Cooke.

Bernard Shaw's composition gives the trial and condemnation of Joan. The keynote is her refusal to take the aid proffered after her imprisonment. At times she doubts her voices and even God, but not for long. The kindly judge pleads with her, and the prosecutor rails at her; they bewilder her so that she finally signs a document recanting. The judge, believing that he is effecting the most lenient punishment, sentences her to life imprisonment with death at the stake as the alternative. Joan, no longer uncertain, chooses the latter.

"The Blue Bird" is fanciful and fairy-like. Tytyl and his younger sister, Mytyl, dream of a blue bird which they seek in strange lands as a means of aiding a fairy. The possession of the bird will restore health to the old woman's invalid daughter. Accompanied by Bread, Light, Fire, and Water, they search for the bird. The next morning, their mother thinks them ill when they speak of their travels. Tytyl discovers that he has had the blue bird all the while; he finds that his turtle dove has turned a brilliant blue, and when he gives it to the neighbor's child, she recovers.

Deeply tragic and intense is "Pelleas and Melisande," a tale of princes and maidens in distant fancied kingdoms. Melisande marries Prince Galaud and goes to his home, where she learns to love his younger brother Pelleas. They do not wish to be untrue to Galaud, and so they plan to part. Galaud, however, discovers them and kills Pelleas. Melisande lies on her bed at the point of death while Galaud, repentant and contrite, seeks to speak to her. She bears him no malice but, unwilling to live longer, she dies.





## Senior Speech Recital

Another group was given on Monday, February 27. The readings were: "Lady Windemere's Fan," by Oscar Wilde, given by Dorothea Carter; "The Flower of Life," translated from the Spanish of Serafin and Joaquin Quintero by William Dyer Moore and read by Katarina Cowan; and "The Silver Cord," by Sidney Howard, presented by Rebecca Thayer.

"Lady Windemere's Fan" is the story of sophisticated Mrs. Erlynne who, because of her past, does not acknowledge her daughter, Lady Windemere. Though Lord Windemere is vehement in his denunciation of Mrs. Erlynne and insults her on every pretext, she prevents Lady Windemere's deserting him and thus ruining their home.

The love between beautiful Auria and mad Cellini is followed from youth to old age in "The Flower of Life." Their first acquaintance is made in her garden where he pretends blindness that she may not be afraid. They part and do not see each other for many years. Later, Cellini, challenging her husband to a duel because of an insult to Auria, spares his life at her entreaty. Finally, as an old woman, Auria seeks for a fiddler to play for her grandson; in the poetic old man who comes to make music, she recognizes Cellini.

"The Silver Cord" portrays a different sort of mother love from that depicted in "Lady Windemere's Fan." Mrs. Phelps is the romantic mother who saps the character of her two sons. She is a pathetic person who justifies herself by saying that since her husband is dead, she has no one to love and care for. Through her refusal to release her hold upon the boys, the older is estranged from his wife, and the younger is separated from his fiancée.



## Senior Speech Recital

The last group of recitals included Ibsen's "The Master Builder," by Vita Buck; Rachel Crothers' "He and She," by Hayden Hunton; Edmond Rostand's "Cyrano de Bergerac," by Frances Dial. These were given on Monday, March 5.

"The Master Builder" concerns an essentially selfish man who has sacrificed the wholesome pleasures of life for material gain. Halvard Solness is this master builder. His inability to climb to the towers and place the wreaths for his new buildings is a symbol of his unworthiness and cowardice. Finally repentant, he overcomes his selfishness and essays to climb the tower; he reaches the top but falls, killing himself.

"He and She" takes up a study of the modern woman and the question of her choice between home and career. A wife, taught the art of sculpture by her husband, soon attains a degree of proficiency. They both compete for a \$10,000 prize. She wins. Unexpected complications arise; he is too old-fashioned to use the money she has won. The solution is reached in the last act, which Miss Hunton read. Their child runs away from school, thinking herself in love with a chauffeur. At the crisis, "She" abandons her art for love of her daughter.

Miss Dial read the incomparable balcony scene which most dramatic critics claim as their favorite. Cyrano, lover of Roxanne, makes love to her beneath her balcony in the name of Christian, her declared lover. All Cyrano gains is a kiss for the stupid Christian. After Christian dies and Roxanne goes into seclusion, Cyrano remains faithful, visiting her and bringing news of the court. When she is dying, she discovers his love for her, and confesses her love for him.





## The College Choir

MR. WILLIAM E. JONES, *Director*

RUBY KATHERINE BURCHARD, *Accompanist*



WM. E. JONES  
*Director*

ELSIE AMMANN  
LAURA LEE BIRD  
BILLIE BISHOP  
PHILIPPA BOETTCHER  
ERNESTINE BRANNON  
ELECTRA BROWN

MARY ST. A. BROWN  
MOREE BRYANT  
MARGARET CLARKE  
MILDRED COWAN  
ERCYLE CRAWFORD  
KATHERINE DAVIS  
LORENE DODD  
IRBIE GRANTHAM  
GLADYS GUNTER  
CORANNA HENDRICK  
LAVENE HUDSON  
MILDRED HUTCHINS  
FLEDA BELLE JERNIGAN  
HAZEL JONES  
THELMA LEE JONES  
LYNN KEAHEY  
VIOLA KING  
MARY LEDBETTER  
RUTH LEDBETTER  
LUCY LOVE  
ELIZABETH MADDOX  
CATHERINE MASSEY  
ALICE MATHEWS  
ADA MEARS

MARGARET MILAM  
GLENN MILLER  
ISOBELL MITCHELL  
JEAN MITCHELL  
CATHERINE MOORE  
INEZ MCCOY  
MARION MCELROY  
INEZ MCMAHAN  
HELEN MCNEILL  
THELMA ODER  
VELMA PERKINS  
CATHERINE PICKLE  
HARRIETT POORBAUGH  
MARGARET PORTER  
PEARL SHELTON  
OLIVIA SIMPSON  
HELEN SKRABANEK  
MARY ELIZABETH SMITH  
LENA SOLOMAN  
AUDREY STEPHENSON  
YOLANDE TYLER  
KATHERINE WEBB  
LUCILLE WEBSTER  
FRANCES WHEAT



## Artist Course Ushers

VELMA BOSTON  
JONNIE BROCK  
LOIS CAMERON  
ANICE CARLISLE  
ELIZABETH CHESLEY  
KATARINA COWAN  
BOBBIE CRAIN  
JANICE DAVIS  
RUTH FEIN  
JUANITA FLEMING  
BEATRICE GONZALES

THELMA LEE JONES  
ILA JOE LESLIE  
MARY JO MCCANLESS  
MARGARET MONTGOMERY  
JANICE ODOM  
LOIS OSBURN  
MARGARET PEAVY  
VELMA PERKINS  
GERTRUDE THORNHILL  
ANN VANDERWORTH  
MARIAN WILLIAMS



MRS. LEONA BLEWETT  
*Secretary*

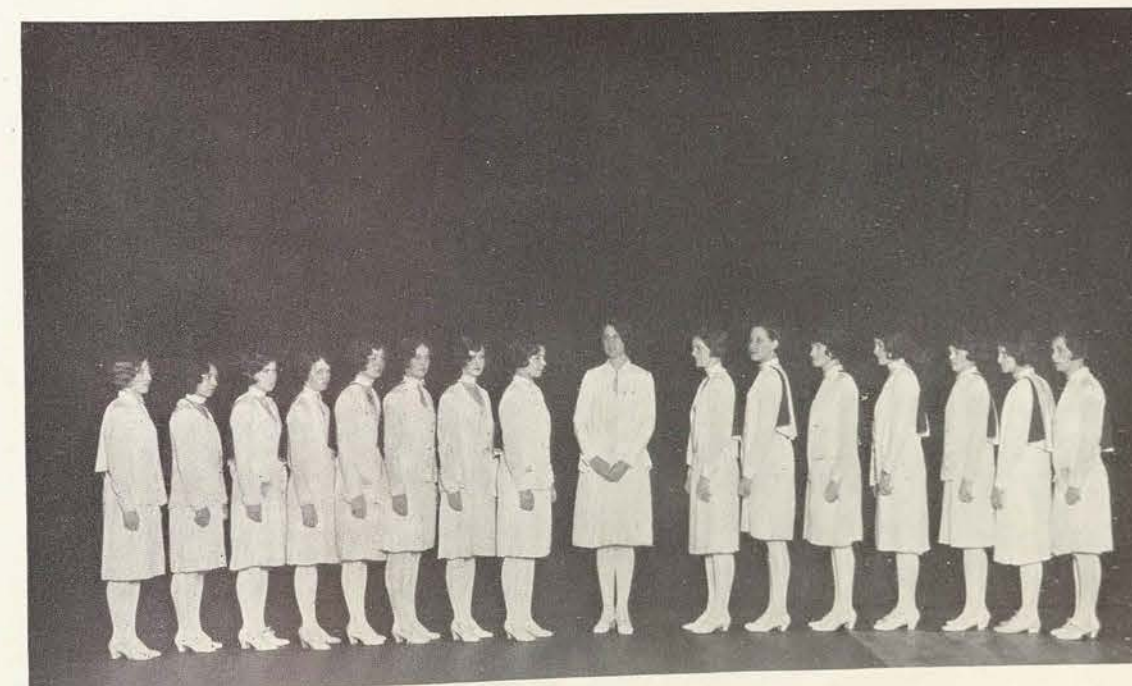



## The Public School Music Glee Club



PERSIS TERHUNE  
Director

The annual operetta given by the Public School Music Club on Tuesday, March 27, was "Pepita," a comedy set in Mexico. There was a marked increase in attendance and interest in this performance over that of previous years. The title rôle was taken by Mrs. Ethelmae Womack, with Thelma Oder as Carlos, her lover. Harriet Poorbaugh as Henry Hepworth and Ada Mears as his sister Jane, were American visitors at the hotel of Pedro, played by Electra Brown. Felipa, played by Betty Jaehne; Romero, the bandit, Lorene Dodd; and Wilson, Margaret Shields, completed the cast. In the first semester, this club presented a program in assembly, a model class in public school music, which demonstrated the nature and scope of their work. Mrs. Persis C. Terhune, Director of the Department of Public School Music, is also director and sponsor of the club, which is open to all public school music majors.

### MRS. PERSIS C. TERHUNE, Director

NINA ARNOLD  
PHILIPPA BOETTCHER  
IRBIE GRANTHAM  
ADA MEARS  
MARGUERITE PORTER  
MRS. LORENA B. SMITH  
LURA WEST  
JULIA WOODRUFF  
LOUELLA SPRAGINS  
EVELYN BARRY

AMA LYNN GORMAN  
MARY FRANCES HAY  
RUBY HALBERT  
JIM PALMER  
HARRIETT POORBAUGH  
MARGARET SHIELDS  
GAIL ARNETT  
ELECTRA BROWN  
LORENE DODD  
LAVENE HUDSON  
THELMA ODER

LENA SOLOMAN  
ALICE WILKIRSON  
MRS. E. WILLIAMS  
FLORENCE WILLIAMS  
ESTHER ZIMMERMANN  
BETTY JAEHNE  
JANICE ODOM  
MARGARET PEAVY  
EDNA THOMASON  
MRS. ETHELMAE WOMACK



## The College Orchestra



DAVID HANSARD  
Director

The second semester's increase in membership for the C. I. A. Orchestra brought the total number to thirty. These girls have been practicing diligently every Tuesday and Thursday night in the public school music room of the Household Arts Building, under the guidance of David C. Hansard. Although they have made no out-of-town trips, they have nevertheless been active. They have played in Assembly on several occasions, and they furnished music for the annual May Fête. The girls composing the orchestra are:

ANTOINETTE AHLERS  
MARY BRADFIELD  
GLADYS BROWN  
MILDRED BROWN  
CORINNE CECIL  
NELDA CHILDERS  
VIRGIE DUKE  
FRANCIS DULANEY  
OPAL ERNST  
MATTIE FELKER

KATHERINE FRY  
ARTHUR HAWK  
MARY SUE HESTER  
FRANCES HOGAN  
MARGARET JONES  
LILLIAN LEA  
CATHERINE LEWELLEN  
FRANCES MCMURTRY  
MARGARET MILAM  
MARGARET NICHOLSON

HELEN PEARL  
MARGARET PEAVY  
JESSIE REXSES  
RUTH ROBERTSON  
DOROTHY ROBINSON  
ROSSIE ROBINSON  
SELMA SCHOW  
GRACE SWEATT  
ROSAMOND THOMPSON  
ELSIE THOMPSON





# The Stringed Quartet

For the first time, C. I. A. has had a Stringed Quartet, organized this year by David C. Hansard, instructor in violin. Each member of this quartet has been brought before the public both here and elsewhere. Each of them has appeared in the regular Wednesday afternoon recitals at the auditorium, both Mary Elizabeth Smith and Selma Schow having been presented twice. Miss Schow assisted Electra Brown in her senior recital; she, with Margaret Peavy and Ruby Katherine Burchard, accompanied the C. I. A. Choir to Dallas when it was presented to the Schubert Choral Club in the Adolphus Palm Garden, on Sunday, March 4. These three girls also played with the Choir in their Fort Worth program, Miss Schow giving two solo numbers. The quartet has made several out-of-town trips. On Ex-Students' Night, the four girls, with their accompanist, took part in the program which was broadcasted over WFAA, Dallas. They played before the district convention of the Rotary Clubs which met in Bowie; they also furnished music for the district meeting of Kiwanians which was held in Denton. The members of the Stringed Quartet are:

- |                                   |               |
|-----------------------------------|---------------|
| SELMA SCHOW . . . . .             | First Violin  |
| MARGARET PEAVY . . . . .          | Second Violin |
| MARY ELIZABETH SMITH . . . . .    | Third Violin  |
| ANTOINETTE AHLERS . . . . .       | Fourth Violin |
| RUBY KATHARINE BURCHARD . . . . . | Accompanist   |

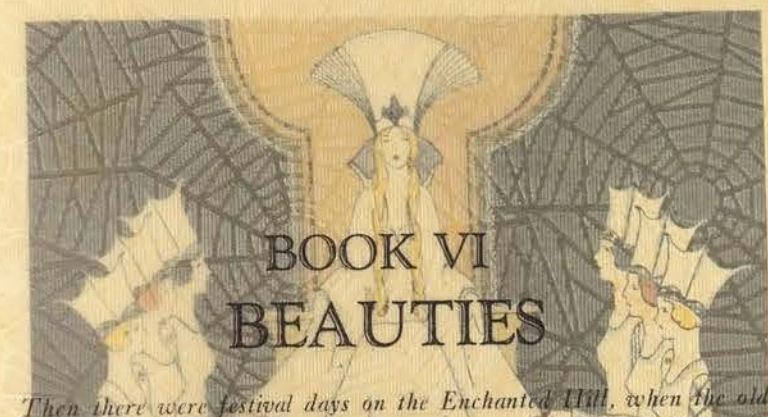

Then there were festival days on the Enchanted Hill, when the old castle halls were gay with many-colored costumes, and ringing with silvery waves of laughter and song. At first the Littlest Girl had watched these merry revelries from afar, but later she herself became one of the revelers. And when May came to the Enchanted Hill, scattering soft pink and yellow flowers in the grasses, and swaying through the blossom-laden trees in the wind from the South, the Littlest Girl had helped choose one of the loveliest of the older girls to be Queen of the May Day. Then when she had seen the Queen, with her six attendant maids, their long braided hair gleaming in the light, and the Queen had smiled down at her from the throne, she had been very happy. In later days, when she herself had been chosen Queen of the May Day, she remembered her first May at the Enchanted Hill, and the memory made sweeter still the songs of the younger girls, as they twined the long ribbons 'round the May-pole. \*

## BOOK VI

## BEAUTIES



## The Stringed Quartet

For the first time, C. I. A. has had a Stringed Quartet, organized this year by David C. Hansard, instructor in violin. Each member of this quartet has been brought before the public both here and elsewhere. Each of them has appeared in the regular Wednesday afternoon recitals at the auditorium, both Mary Elizabeth Smith and Selma Schow having been presented twice. Miss Schow assisted Electra Brown in her senior recital; she, with Margaret Peavy and Ruby Katherine Burchard, accompanied the C. I. A. Choir in Dallas when it was presented to the Schubert Choral Club in the Adolphus Palm Garden, on Sunday, March 4. These three girls also played with the Choir in their Fort Worth program. Miss Schow, giving two solos, with the accompanist, took part in the program which was broadcasted over WFAA, Dallas, at the district convention of the Rotary Clubs which met in Bowie; they also took part in a meeting of Kiwanians which was held in Denton. The members of the Stringed Quartet are:

Then there were festive days on the Enchanted Hill, when the old castle halls were gay with many-colored costumes, and ringing with silvery echoes of laughter and song. At first the Littlest Girl had watched these merry revels from afar, but later she herself became one of the revelers. And when May came to the Enchanted Hill, scattering soft pink and yellow flowers in the grasses, and weaving through the blossom-laden trees in the wind from the South, the Littlest Girl had helped choose one of the loveliest of the older girls to be Queen of the May Day. Then when she had seen the Queen, with her six attendant maids, their long braided hair gleaming in the light, and the Queen had smiled down at her from the throne, she had been very happy. In later days, when the merry had been chosen Queen of the May Day, she remembered her first day in the Enchanted Hill, and the merry music which she had heard in the castle halls, and the long ribbons which she had seen in the wind.



## BOOK VI BEAUTIES

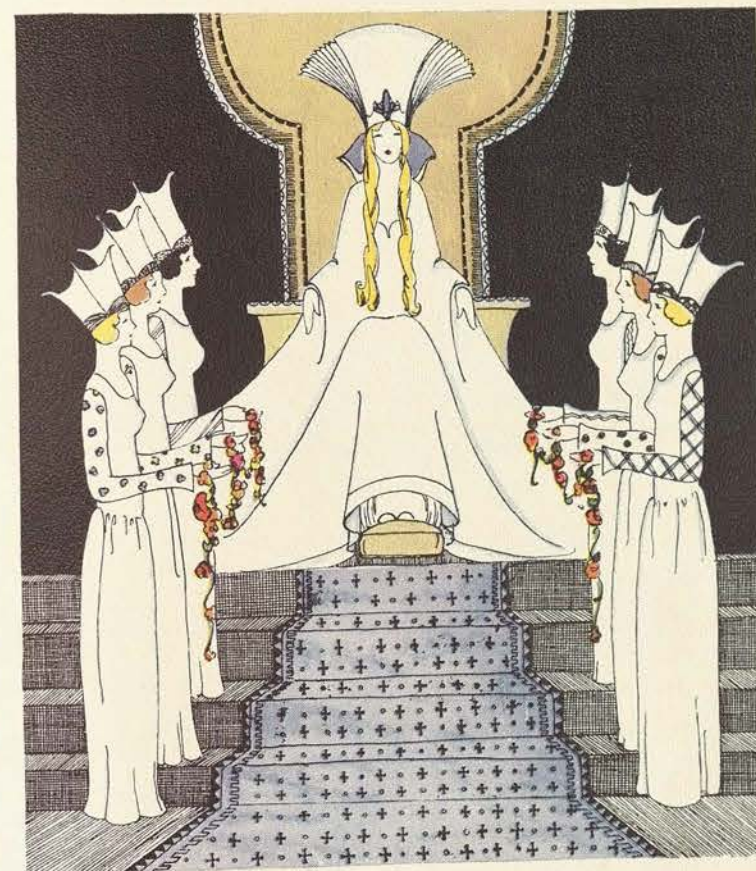

## BOOK VI

## BEAUTIES





*FRANCES PEARMAN*





*ELIZABETH LUSK*





*MATTIE BELLE INNES*





*FRANCES DIAL*





*DOROTHY BURNETT*





*MARGERY DALE GRAMMER*





*EDNA BROADSTREET*





*VIRGINIA ELBERT*



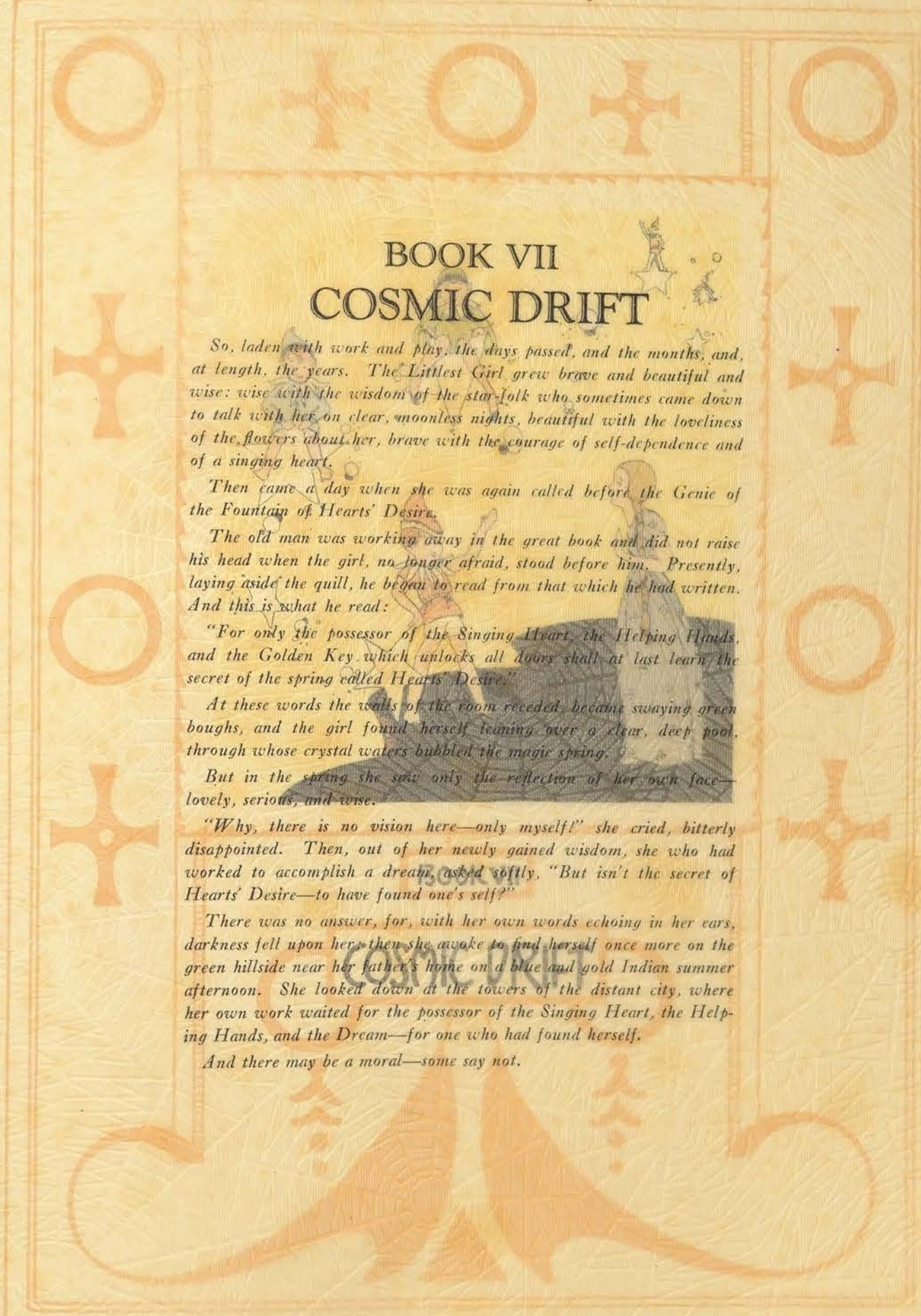

## BOOK VII COSMIC DRIFT

So, laden with work and play, the days passed, and the months, and, at length, the years. The Littlest Girl grew brave and beautiful and wise: wise with the wisdom of the star-folk who sometimes came down to talk with her on clear, moonless nights, beautiful with the loveliness of the flowers about her, brave with the courage of self-dependence and of a singing heart.

Then came a day when she was again called before the Genie of the Fountain of Hearts' Desire.

The old man was working away in the great book and did not raise his head when the girl, no longer afraid, stood before him. Presently, laying aside the quill, he began to read from that which he had written. And this is what he read:

"For only the possessor of the Singing Heart, the Helping Hands, and the Golden Key which unlocks all doors shall at last learn the secret of the spring called Hearts' Desire."

At these words the walls of the room receded, became swaying green boughs, and the girl found herself leaning over a clear, deep pool, through whose crystal waters bubbled the magic spring.

But in the spring she saw only the reflection of her own face—lovely, serious, and wise.

"Why, there is no vision here—only myself!" she cried, bitterly disappointed. Then, out of her newly gained wisdom, she who had worked to accomplish a dream, asked softly, "But isn't the secret of Hearts' Desire—to have found one's self?"

There was no answer, for, with her own words echoing in her ears, darkness fell upon her; then she awoke to find herself once more on the green hillside near her father's home on a blue and gold Indian summer afternoon. She looked down at the towers of the distant city, where her own work waited for the possessor of the Singing Heart, the Helping Hands, and the Dream—for one who had found herself.

And there may be a moral—some say not.



## BOOK VII COSMIC DRIFT

So, laden with work and play, the days passed, and the months, and in length, the years. The Littlest Girl grew brave and beautiful and wise: wise with the wisdom of the star-folk who sometimes came down to talk with her on clear, moonless nights, beautiful with the loveliness of the flowers about her, brave with the courage of self-dependence and of a singing heart.

Then came a day when she was again called before the Genie of the Fountain of Hearts' Desire.

The old man was working away in the great book and did not raise his head when the girl, no longer afraid, stood before him. Presently, laying aside the quill, he began to read from that which he had written. And this is what he read:

"For only the possessor of the Singing Heart, the Helping Hands, and the Golden Key which unlocks all doors shall at last learn the secret of the spring called Hearts' Desire."

At these words the walls of the room receded, became swaying green boughs, and the girl found herself leaning over a clear, deep pool, through whose crystal waters bubbled the magic spring.

But in the spring she saw only the reflection of her own face—lovely, serious, and wise.

"Why, there is no vision here—only myself," she cried, bitterly disappointed. Then, out of her newly gained wisdom, she who had looked to accomplish a dream, asked softly, "But isn't the secret of Hearts' Desire—to have found one's self?"

There was no answer, for with her own words echoing in her ears, darkness fell upon her; then she awoke to find herself once more on the green hillside near her father's home on a blue and gold Indian summer afternoon. She looked down at the towers of the distant city, where her own work waited for the possessor of the Singing Heart, the Helping Hands, and the Dream—for one who had found herself.

And there may be a moral—some say not.

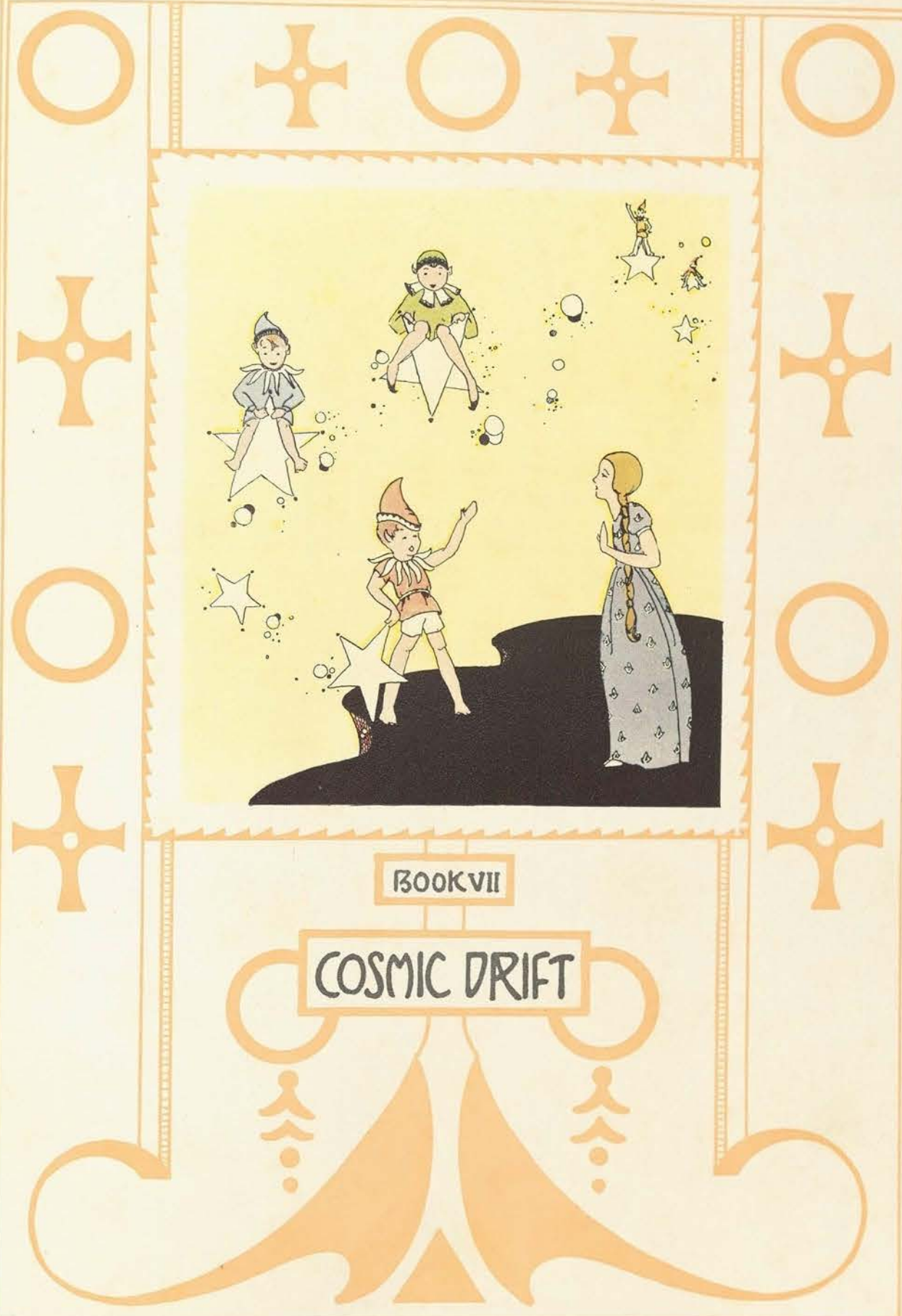



## DEDICATION

TO

THE VIRGINAL BOXES OF THE C. I. A. POST OFFICE

After due deliberation and calm consideration, after hours spent in silent communing with the powers that be and the depths of our own souls, after nights of agonized concentration, and after the editor rejected every other subject, this section of the C. I. A. year-book is thus dedicated.

If the subsequent pages of frenzied effort, fruits of many hours of midnight toil, have in them anything of worth, the credit is due to the above-named cause. With grateful hearts and the hope that our struggles toward heights of literary achievement may remind you of the many times you have slammed shut the door of an empty mail-box, we pause for a moment of silent and fervent petition, then bid you on—and on—



## Introduction

The following section contains scattered throughout some entries in the TIRESOME INTERMINABLE PALAVER AGGREGATION from C. I. A.

The entries are limited to efforts of the highest literary perfection and were most carefully selected from the "A" students of the English department.

Since only one entry was entered in each division, meticulous discrimination was used in selecting judges for the contest lest undue favoritism be shown.

A set of A B C blocks is to be awarded to the person winning any given contest ninety-nine times out of a possible hundred.

### JUDGES

JOHN BROCK

QUILLIAN GARRISON

JOEL HUNT

## Formal Essay

### AN APPRECIATION OF DR. JACKSON AS A LYRICAL POET

"Spring has come!  
The robins sing.  
Spring, sweet spring!"

Thus opens the first stanza of the immortal ode to spring recently published in "True Confessions" and written by a man whose literary fame threatens to eclipse Shakespeare, Milton, and Erskine—namely, our own beloved Prof. Jackson.

Dr. Jackson is known especially for his sheer lyrical genius but is no less notorious for his poems of passion, which are considered by many as equalling if not surpassing anything done by Millay or Teasdale.

The delicacy of his touch is unmistakable, and more than repays the reader for his rapt, tireless attention to the somewhat serious, not to say tragic, air of most of Dr. Jackson's more noted poems.

But it is not the technical perfection of his works that enchants his readers; rather it is the glimmering hints of his subtle personality that peer through the lattices of his verse which intrigue one into reading on.

The shy moroseness of the man is apparent to the most casual reader, and his passion for the beautiful is no less evident. The same characteristics that lead him to wear purple shirts flecked with burnt orange in his classes, lead him to cover page after page with rhapsodies on the loveliness of nature. To him the most trivial is subject for an epic, and his choice of subject matter is limited only by the reaches of humanity itself—and the dictates of his publishers.

It is this tendency in Dr. Jackson that leads him to adhere so slavishly in many of his poems to the principle which he calls alliteration (possibly custom had a hand in his christening of this habit). His poetry fairly reeks with examples of this unique mode of writing. Especially in "Yellow-Jackets and Hornets" is this true.

"Slim silvery slips of slime  
Slide silently, sleeking the slush."

But though Dr. Jackson is inclined to be melancholy, even morbid at times, his lightsome daintiness of treatment loses nothing by its strength. He is the champion of the serious, the blithe, the tragic, and the jocular. One reads him with avid interest, and closes his volume of verse entitled "Eulogies to Gutter Snipes" with a feeling that these delightful lyrics have made life more life-like.



Didikated to de Fimmale Fram de C Witt Hi A.	DE LESS-O	We Len Fram do- ink jost to do Wot.
COLLITCH OF HINDUSTRIAL HARTS, SATTERDAY		
YI! YI! YI! DE LESS-O WOT WUZ DE FUST FRAM DE T.I.P.A. WITT		
PIKS OOP	MEESTER SMEETH WOT MAK A SPITCH	MILT GROSS WOT HE EDDETS DE LESS-O
SUMBUDDY piks oop a duttty fit bal and thenks it a nize pris- sent to send Esma Taler! YI! YI! So fonne!	De fimmous Spiker mak a spitch whan chippel was hald. He tukked: Grittings to dees de fu- tur methers and wifs fra- m Texes. Heh, heh. Dees hull Texes is tukking abut You and luk- king at you.	YI! YI! Nuff! Sed! LENDE WITT DEE S SPIRIT FRAM ST LUIS Heh! Heh! Lende wot sta- ped hover to de Frens, stap- ed hover dees Collitch wot de fire wissle a bloo, de fimmalees are xoitedwot it wuz sum shriek s sum yells: Lende! Lende! YI! YI! YI!
Lessle Nebbors wot it piked oop a esp. Heh heh! Thenks she wus Clipp- tra.	FIMMALE SHEWS TELLENT IN RECITTIL Plink, plank Prette musik!	Every Tink Hotsy witt Totasy Dees Hindus- trial Harts wot it wus a collit ch hit staped hout witt de pris! Ho wan eny- tink usle? Ennybuddy? Noo! noo! Dun't esk! We wan hall!!! Wots dees! Fommer C. Witt Hi A Fimmale Merres X-studdent st- apes in hully bonds of mi- tromony witt sum man. De brid wot it lukkend lik heve whan it merred heddem! So prette! So heppe!? Noo! NOO! Dun't esk! SESHULKELENDER
Squilla Garri- sen wot she piked oop hall de penuts of de flur, of de grund, of de ennywher and et dem hall oop. Dot gel wot she liks de penuts.	YI! YI! YI! DEN MUDDY YI! YI! ..... CALLS FIMMALES ROSSES! HEH! ..... HIRREVES AT C. WITT HI A. YI! ..... Big Paddy for Den Mudde! Cost 75¢ -- noo, noo, not so good Sed, sed tidings.....	All wek we hev nize seshul kles mettings.
Doc (Rut) Edgar what she slip- ped. Whut she slip on? Huh? de bad! **** Oi! Oi! Prette wather!!!		

## Collitch Fram Hindustrial Harts, Denton

DE LESS-O De Studdent Weekly paper fram de Collitch	SPRINK TRIPS To C. Witt Hi A		Kerner Fram Rhem
Jenes Devis witt Milt Gross--Eddit er.			Sink a sunk from six pants, A poket full from rye, Fur mitt twen- teh bleck boid s Baked in a pie--
Barne, dot dope, witt Nedre wett Mere--Hall- most edditior.	ON Odder Cem- puses	DO YOU KNOW	Den came a bleck boid und grebbed off her nose!!
Lessle, dot nize bebe--B isnes Meneger.	At A witt M collitch da do nottink but slip und itt. HO! Iss dees a seestem?!	THAT a goil swallowed a pan? Noo! NOO! Not a frying pan a safety pan.	De Studdent Furem
Und Lois-- De ad- vertisink	Heh! heh! Dot was suposed to be a doity di g.	That wan goil hed compul- sions fram laffing. That Henice Kalisle hed a hoperation und trained noises!	Der Edditer: Der Colli- teh wot it is de C with Hi A whut it hes a bed studdent govenment wot it iss a rotten, wot it iss no sotch tink. C.M.
Satterday	Not motch gres on de cempus a t Texes U.	Not motch gres on de cempus a t Texes U.	
Kempanionate Merrage	ARUND ON DE CEMPUS	JOST A MUSEN'	Der Edditer: C.M. is not tukkin de tru- th. Wot iss not enytink rong witt de collitch but it is rong witt dees C. M. She is a tick, teeck, bolsheevest witt wheesk- ers. She shud go queek hum to Mamma. L.O.
Iff he (Her husman) shud geeve her wan ce over de hed witt somethig und flatter her hout lik a bockwhit cake than it wud be in com- pacactability from de temper. Den it wud be nize if dey wer not merred anymore.	Rut Drescoll lukks lik she went on beeg paddy! Noo! Noo! Dun't es- k! Sotch a ex- citement going on extremeing- ly grivvous! Wott iss it!? Ooh! Thet Bobe Kren takkin de Daily Doesn't!	Sum goils get fat und sum get akene --- De goils whut loses a pund, she is ex- trimingly jubilious wot she leffs und robbs gliffuly de hendes. But de goil wot gains she so sed! Oi! Steel cryink.	



## Poetic Entries

### ODE TO A MELANCHOLY MUD-HEN

By RUTH (Doc) EDGAR

The sand beat on the window pane;  
The rain beat on the shutters.  
My head bowed down in shame,  
My heart was full of flutters.

And Oscar cried aloud, cried he,  
"I never have seen such a sight.  
The very idea that this could be  
Is more than might makes right."

Now I ask you is that nice  
For Oscar to make fun of me,  
When throwing mud is better than rice  
Which neither one is soon to be.

But rain and sand will make the muds—  
There's not a doubt within my mind.  
The villain Oscar bangs with thuds,  
But we won't let him in on time.

He'll come too late, for we'll be through;  
The pies will all be dried by noon.  
Next time he won't make fun of me,  
For mudpies are his favorite tune.

L'ENVOI

Shine on, Harvest Moon!

### REVISED RUBAIYAT

By ANN BRADSHAW

Black green snakes in sun  
Challenging smoke conscious of  
Unrestricted wilfulness.  
Never building but making way  
For the new.  
Rain falling like  
Clods on a coffin.  
Champagne, wine-red velvet,  
Silvery-red lightning,  
Delicately wrought roses of gold—  
All that symbolizes  
My glimpse of your *one*

SINCERE MOMENT.

### ODE TO A BUZZARD

Oh, thou most noble scavenger,  
Who fears no man but forces fear from all,  
Wouldst I possess thine airy length of wing  
And far-flung symmetry.

Oh, thou most noble scavenger,  
Who soarest through the high-piled clouds  
To dart as lightning  
To a dead carcass!

Oh, thou most noble scavenger,  
Wouldst I possess thy pure serenity of mind,  
Untroubled by no baser tho't  
Than that of dining!

## Informal Essays

### ON SUNDAY NIGHT PAPER-BAGS

The most delightful time of the day, of the week every week, comes at 5:15 on Sunday evening. I am sure that all of you who have joined the sabbatical struggle will agree with me that nothing could be more pleasurable. The close communion with your fellow students, the joy of having the girl in front of you in the long, gay line of sweetly, shrilly chattering, even jabbering maidens, poke you with her elbow, while at the same time the one behind you first places her left foot on your right shoulder and then proceeds to turn a somersault over your head—ah, was there ever such bliss?

How many times, I wonder, have you and I and our roommates strolled up the steps leading to the great open spaces of the campus, and toddled down to a spot where if there were no ants, there were yet beetles and grass that would insist on rubbing friendly blades on our clean voile dresses—or better still, patches of grass-burrs from which we were loath to part?

And the food! Ah me! Sunday night paper bags!

### ROOMMATES

I was going to write an essay on cats, because every informal essay writer writes essays on cats,—but I've never known any cats personally—and I don't think it would be quite the proper thing to write about them from hearsay. I had quite given up the idea of winning T. I. P. A. when I remembered that I had had roommates and had been a roommate—so I guess I'm still all right as to subject matter.

When you write about roommates, you always tell the things you don't like about 'em. Well—I'll have to leave out some, but here goes. My first roommate liked to study. She never would take time off to listen to me read my letters—and they were interesting letters, too—from Jack! Then I think it was the same one—or maybe the next one—that actually never did clean up the room but once a week! Honestly our room was like a pig-pen. I tried to reason with her, but she said if I didn't like the way she cleaned up, I could try it—so, of course—Then the next one always got up and left the room and slammed the door when I popped my gum or hummed "Girl of My Dreams." The fifth one piled every bit of my clothing in the middle of the floor. She said she was tired of having it on her bed.

I'm going to room by myself this semester. It's so much nicer—and besides I can't get anyone to draw in with me!





Lines and Feet —  
—on first Days at CIA—



Socks and Cold Days  
—go hand in hand—

ERConly

## THE WEAKLY WAIL

The truly great are not always recognized by their associates.

STATE GIVES C.I.A.  
GIRLS SHIPMENT OF  
NEW AUTOMOBILES

STUDENTS URGED TO APPLY AT  
ONCE IN ORDER TO OBTAIN  
THE RIGHT CAR—GET COPY  
OF NEW RULES IMMEDIATELY

An assorted shipment of Cadillacs, Fords and Packards has arrived at C.I.A. to be distributed among the students. This new equipment was made possible as the result of the \$20,000,000 appropriation recently made by the state.

Shortly after the shipment arrived, the executive committee held a session of two and one-half days duration behind closed doors for the purpose of formulating new rules for the use of cars. The following regulations were decided upon:

1. No cars may be used before five A.M. and later than 11:45 P.M. except by special permission.
2. White dresses must be worn while driving Packards and cants while driving Fords or Cadillacs.
3. Every C.I.A. girl must take at least ten Denton boys riding during one week; sign for these with the dormitory director.
4. Every student must see Dean White before April 6, to make arrangements for a garage and sign up for a car.

The main object for introducing these officers at C.I.A. is to create a more diversified social life. It is imagined that such an arrangement will help in the prevention of flat feet on the campus, as there have been some complaint about walking.

The Insipid Imp

In my youth I wanted to see Just what life would do for me, Now I've grown and been about, You can bet your life I'm finding out.



The Freshman Who Reads The Forum Has A Nightmare

SUSPENDERS  
GAIN  
SUPPORTER

The minority who state a preference for suspenders have found an able supporter in Dr. Judd, professor in C.I.A. This clash over suspenders between the older and the younger generation is gaining nation-wide notice. However, since Dr. Judd has thrown his suspenders into the ring, it is hoped that some agreement may be reached.

Dr. Judd is quoted as saying: "I wear suspenders because they are practically, economical, and aesthetically satisfactory. My motto is, 'never surrender the suspenders.'"

FOUL PLAY SUSPECTED IN  
MARABLE MISHAP  
AND HOW!!

The lake east of the library building was the scene of a near-catastrophe when Margaret Marable fell into its depths. Miss Marable, who was being trunaled rapidly down the slope leading to the lake, was unaware of anything wrong until she was suddenly precipitated into the waters. Reporters and cameramen hurried to the scene of the disaster to question the unfortunate girl. Miss Nellie Orr and Miss Marian Benson, who were guiding the wheelbarrow in which Miss Marable was seated, were so overcome as to be unable to continue. (Continued to page 2)

WEAKLY WAIL TO BE  
ENTERED IN T.I.P.A.  
CONTEST THIS APRIL

JOHN BROCK, ONE OF JUDGES  
EXPRESSES OPINION THAT  
WEAKLY WAIL IS THE BEST  
NEWSPAPER ENTERED AS YET

This issue of The Weakly Wail, the only paper on the campus with the exception The Lass-O, has been entered in the T.I.P.A. (Trivial Incidents by Prominent Authors) spring contest for the best newspaper in the State. Owing to the fact that this paper has never existed before, it has not won the loving cup four years in succession with this year making the fifth, but the staff hopes to surpass this record in the future. Both Miss Hefley and Mr. Schroeder have expressed opinions that "The Wail will win first place with the Lass-O coming in second."

The judges for the contest will be: Joel Hunt, Squilla Garrison, and John Brock. The vote of the last is practically a cinch as he has termed The Wail the best paper in the State.

ANOTHER SCREW HAS ARRIVED  
FOR THE NEW PIPE ORGAN

One more screw arrived for the pipe organ this week and is being held in safe keeping by Mr. Jones until need for it arises. The organ will be played for the first time on June 2, when Nellie Orr will render "Home Sweet Home!"  
Latest Release  
Mr. Jones stated late this afternoon that two overtures have arrived....

Syllogism  
Sees:  
"It ain't the cuss word but the typewriter that makes this paper what it is."





March 17, 1928

Page 2

## THE WEAKLY WAIL

Limited circulation.  
Party lines leased permanently.

M. Nicholson---Editor  
L. Pearson---Bus. Mgr.  
R. Spencer---Advertising Mgr.  
D. Milner---Literary Editor

WAR DECLARED  
FLAG POLES HIGH

C.I.A. is at war. We have no doubt of that fact, for were we not taught in grammar school that the flag of one's country waves day and night in time of war? And doesn't the same flag, which we really desire to hold in reverence, wave intermittently in the Ad.'s front yard? The grave of Francis Scott Key, it is true, is so honored, but just who is being honored here it is hard to say; some nice, vet "anti-pro", we gather for the dear old Stars and Stripes stays up rain or shine. We often wonder just how much longer the flag pole will last. It is probably a good one--never think that we, for one moment, would cast any doubts upon it-- but even a pole must weaken under the strain of an ever-present burden with no rest at all. Yes, we pity the poor flag pole -- we really do, and we don't blame it in the least, for a flag pole isn't supposed to have either brains or patriotism.

"Bowed by the weight of centuries  
He leans upon his hose,  
And gazes on the ground,  
The emptiness of ages in his face,  
And on his back the burdens  
of the world"-----  
What is the world coming to when such things as this happen on a college campus? Who made that poor man stand out there in the boiling hot sun and water the lake with a two-inch hose?

## JUST ABUSING

True love may never run smooth, but some boys tell about it quite smoothly.

A little girl in the kindergarten department, who had been absent for several days because of ptomaine poisoning, was asked why she hadn't been at school. And this was her answer: "I've been sick with homemade poisoning".

"Who killed Cock Robin" is a minor question compared with the ones we aroused by wearing a three-year-old chambray.

## AROUND OUR CORNER

Bobbie Crain and Mary Sommer, just as inseparable as the proverbial hook and eye (or was it?).

We hope you didn't miss the Princess of Wail's performance in front of the library the day the club pictures were being made.

The gentle-hearted Miss Overton smiling sweetly upon a trembling freshman as she kindly refuses to give her a demerit for deliberately cutting dinner.

(Continued from page 1)  
e to give any particulars. Miss Marable clambered up the side of the bank, and was immediately besieged by the newspapermen.

It is rumored that the mishap of Miss Marable was not entirely unavoidable. In connection with this report President Hubbard has appointed a committee of investigation to decide definitely as to the person or persons responsible for the misadventure.

Immediate  
Release

Miss Marable was seen late this afternoon, seemingly none the worse except for a very red nose and a clean dress.

## THE STUDENTS FIGHT

Dear Editor,

I rise to say that both C.E. and P.D.Q. are wrong in their arguments in a few essential details. The trouble with C.I.A. is not that it has faculty government, but that it has janitor government. Although I have never served on the Student Council, I have observed that it is the janitors who have the final word. It has even reached the point where decent, well-behaved little boys cannot run screaming through the halls without receiving harsh, unfeeling reprimands. Students are jumped upon for merely dropping a few scraps of paper, and for walking on the grass! I urge that something be done about this Invisible Influence at once.

P. S.

Dear Editor,

I wonder if the students realize what a wonderful opportunity they have here at C.I.A. to hear good music at any time and without paying to hear it. I think it is one of the many things we have to be thankful for; one may get up in the morning with a heavy heart and start to class, but as she passes the shacks she hears the strains of many melodies issuing from within the closed doors, and stops to marvel, and to remark upon the wonderful technique of the players. We take what is set before us for the Artist Course numbers, but no one appreciates the variety and melody that she can enjoy down around the corner of the shack. I really think that this matter should be called to the attention of the Powers That Be, in order that a proper admission fee may be charged for the entertainments, and that a space encircling at least one block may be fenced off.

M. L. N.

## THE WEAKLY WAIL

March 17, 1928

Page 3

## EVE'S FIG LEAVES

New Fashions from the East  
by Du-Wee Sin

The latest hints on the mode are that the favorite shades are rice blue and chop-suey red. The latter is a combination of the vivid hues of sunset and purple, and the former suggests the rippling waters of the Yangtze Kiang.

Milady wears a chic morning dress of somber shades of green with the fashionable flare below the waist, and a wisp of ric-rac braid trimming the neck and sleeves. At lunch she replaces this with a semi-sport frock of black and white with the usual pleated blouse and severe skirt. (This has been suggested for the C.I.A. uniform for next term.) A speckled bandeau of red and yellow serves to heighten the beauty of fast-growing locks.

For evening, a monkey fur coat trimmed in artificial coconut shell is very popular in the household of the Mandarin Chu Wing Gum. Simplicity dominates the fashionable evening gown. Wear Em High favors a straight dress of greenorgette with picoted rose ruffles alternating with bands of brilliants around the skirt.

## FOR SKIN AND SOUL

Bay Rum-Sage Tea Hair Tonic is a sure cure for dandruff, falling hair, or what have you? Use 1/3 bay rum to 2/3 sage tea, and mix until danger of explosion; apply before and after meals and before retiring (use Fisk's). Get materials at your Druggist's.

QUICK-FOLD BEDS  
for that tired feeling

Carry them with you wherever you go.  
RESTEEZY BED CO.

We have the cooperation of  
your faculty.

## LOPIN' THROUGH LITERATURE

SCANDAL ON BOOKS  
AND AUTHORS

Verry Bitter, in his "Back-Biter's Review", says that the new novel "Sody Water" is causing a sensation among the Fiji Islanders because of the fidelity with which the scenes at Oxford are depicted by the author, who writes under the name of Ohgosh Catling.

Lovers of literature are entreated to pay special attention to the new comic strip in the Dallas News. This work has excellent characterization and intense dramatic feeling.

Bernard Shaw has kindly given us a list of his favorite publications. We print the list in full:  
Cupid's Diary, True Story, Congressional Record, and Weakly Wail.

The twentieth edition of the Ensideofus Breathe-sarnica is now being distributed by Henry Ford and Company.

Editor's note: This column is devoted, in case you hadn't guessed it, to hints on classical literature. Dyspepsia tablets will be furnished free to readers overcome by sudden realization of the merits of the work.

BILLINGSGATE SCHOOL  
OF JOURNALISM

Epithets and Curses  
A Specialty

Correct method of press-room smoking taught; also instruction given as to pecking on a typewriter with feet parked on table.

WRITE FOR CATALOGUE  
Box 429 C.I.A. Sta

## PECULIAR POETRY

Thoughts before the Holidays  
---Dorothy Milner

If five times five is forty-five,  
The train will leave at three,  
I have a hard assignment and  
You're going home with me;  
Prof. Jackson says I might  
make F,  
To help my roommate pack;  
I'm sure to have a date---  
oh yes,  
Cold cream is all I lack.

\*\*\*\*\*  
Ode to a Hardboiled Egg  
---by the same.

Ah-- a sphere of gleaming  
whiteness!  
'Tis nothing but politeness  
Prevents my hurling you thru  
yonder door.

Your purity I question,  
You cause me indigestion,  
Your proper place is smashed--  
upon the floor.

\*\*\*\*\*  
Now patient friend  
This is the end.

EAT YEAST!  
AND KEEP THAT  
SCHOOLGIRL  
COMPLEXION!



Notes from personal  
experience:

"I have been eating yeast regularly for two days. The following method, I find, simplifies the eating and makes it more pleasant: grab the yeast from your desk as you leave for the dining-room. Gulp it down as hastily as possible just before the meal. In this way you will never know whether the illness was caused by the yeast, the green peas, or the carrots." This personal experience was kindly contributed by Percy Hull Hygiene.



## SOCIAL SLANTS

Dean and Mrs. White entertained the faculty last Tuesday evening with a kid party. Dean White met the guests at the door, and gave each a stick of red and white striped candy which he took from the back pocket of his tailor-made blue overalls.

Miss Beach, a guest, was very coy in a blue and white checked apron with blue hair ribbons on her braids, while Miss Potter wore a white organdy dress with a full, ruffled skirt. Misses Spellman, Carlisle, Tanner, McMahon, and Walker were quite as irresistible in white frocks and green socks. Knickerbockers and overalls were the favorite costumes among the men.

After a bean-shooting contest, which Prof. Jackson won, a potato race, and several games on the lawn, the guests enjoyed refreshments of ice cream cones, thanked the Whites for an enjoyable evening, and went home.

An informal party was given by Betty Jaehne in the library balcony last Friday evening at 7:30. A few friends who dropped in at this time to prepare history notes, translate French, and work math, were entertained by Miss Jaehne's thrilling tales of adventure. After the crowd gathered, the librarians joined the party in an earnest attempt to prevent a riot. Before their arrival, chewing gum was served.

## REDUCE INSTANTLY

PIE AND ICE CREAM  
READY FOR YOU AT ALL  
TIMES.

TRY THEM.



Testimonials  
on  
request.

C.I.A. CAFETERIA

IMA NEWSTORY KILLED  
IN FIRST PARAGRAPH

There is still much discussion concerning the case of E. Smith vs. the State. Smith, a journalist, has been accused of killing Ima Newstory in the first paragraph, in September, 1927. The defense states that it was better to kill the poor lady in the first paragraph than to let her suffer until the last one. The state asks the supreme penalty, viz., that Smith be suspended from the gallows of humiliation with the letter F branded upon his grade book.

GIRL RECEIVES REWARD  
FOR SCIENTIFIC SKILL

Ura Wise Unne, student in the department of agricultural mechanics, was awarded a gold-filled, platinum-coated medal by the Scientific Seekers Society, for her remarkable work with disobedient typewriters. Miss Wise Unne discovered a way to prevent typewriter ribbons from twisting, and succeeded in reforming the morals of a typewriter which had been considered incorrigible.

In presenting the medal, Lucas Highhat, president of the society, kissed Miss Wise Unne on both cheeks and complimented her upon her industry.

## FOR THAT TRIP HOME\*\*

## TEXT BOOKS:

Algebra -

History -

Sociology -

Economics -

Hygiene -

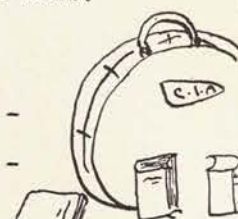

## JOURNALISM DESK-BOOKS

## OUR SPECIALTY

COLLEGE BOOK WINDOW - C.I.A.

## Aimless Athletics

"I could not have won this race if you had not been behind me", was the remark made by Mary Smith to Sarah Lee. The former beat the latter by 2 1/2 inches in the twelve foot dash on the athletic field here Friday afternoon at the annual track meet.

Another feature of the day's events was the hurdle race in which Elizabeth Jones did some spectacular work. She leaped the hurdles with such a great rate of speed that it was feared for several moments that spontaneous combustion would result. The shot-put resulted disastrously as one of the contestants carelessly threw the shot toward the gym and shattered several windows. The mile relay was won by the White Sox after a close shave by the Red Caps. The events were to close with a bicycle race, but as a number of sharp-pointed tacks were found on the track, this event was called off.

Quita Fish won the swimming meet, but she was completely exhausted at the close.

The excitement ran high among the crowd, but the extreme heat caused a lull in the enthusiasm at times.

## ATTENTION!

EDITORS!

## SCALES FOR

WEIGHING

NEWS VALUES

NOW ON

SALE \*\*

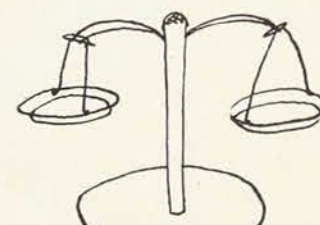

THE COLLEGE STORE

## Radios!

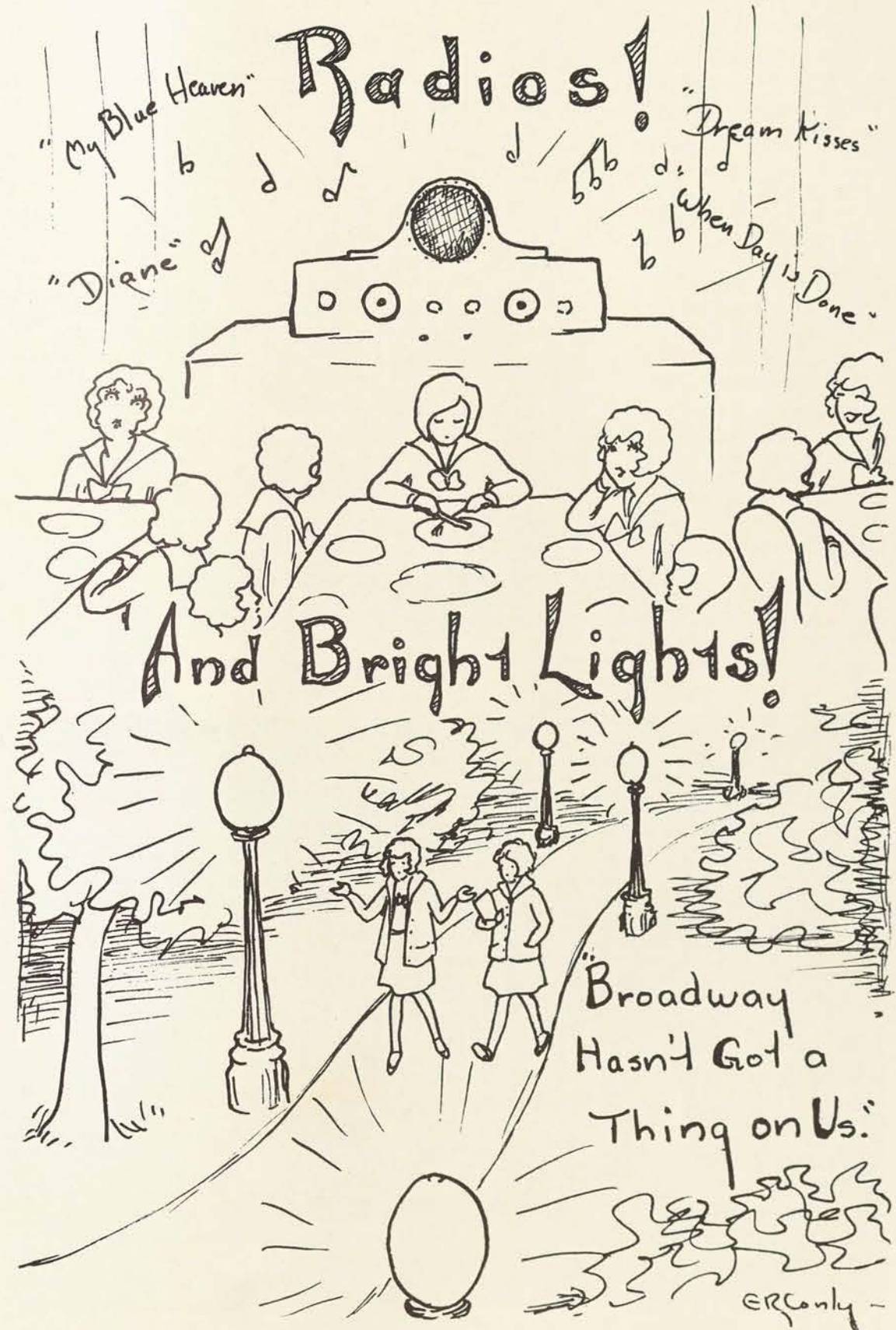

ERConly -



# "THE EIGHT BLACK CROWS"

Motto: "What's your idea in bringing that up?"

Flower: Black Narcissus.

Colors: Ebony and black.

Song: "Old Black Joe."

Mascot: Black sheep.

First Head-Man . . . . .	"BERNA LUCY" BRIGHTWELL
Second Head-Man . . . . .	"MILLIE" HUTCHINS
Doorkeeper (entrance) . . . . .	"RINDY" NEWTON
Doorkeeper (exit) . . . . .	"LEERA" STIEWIG
Official Crower . . . . .	"SULA" CRAWFORD
Chief Gloom Chaser . . . . .	"SCHNEIDER" SNYDER
Early Bird . . . . .	"CRIS" DAVIS
Worm . . . . .	"MAC" MCFARLAND



The way we  
feel having  
Telegrams  
delivered —



Puzzle ???  
find the Special Delivery Man.

ERC.



## BALLAD OF A HAT

*Heard any Day at C. I. A.*

I had a little black hat,  
 A little black hat,  
 That was neither too tall,  
 And neither too fat . . .  
 (Has anybody seen my hat?)

It was black in front  
 And black behind,  
 A nice sort of hat  
 For trying to find.  
 (Has ANYBODY seen my hat?)

It had a black bow  
 And a little black band,  
 And losing it's more  
 Than I can stand.  
 (Has anybody SEEN my hat?)

It had a nice crush,  
 And all of that,  
 I want it! I want  
 My little black hat!

L'Envoy  
 Hey, Prince! HAS ANYBODY SEEN MY HAT?

## Such Combinations!



make us appreciate the uniform



ERConly



Don't the Public School Music Girls  
Make Adorable Children?

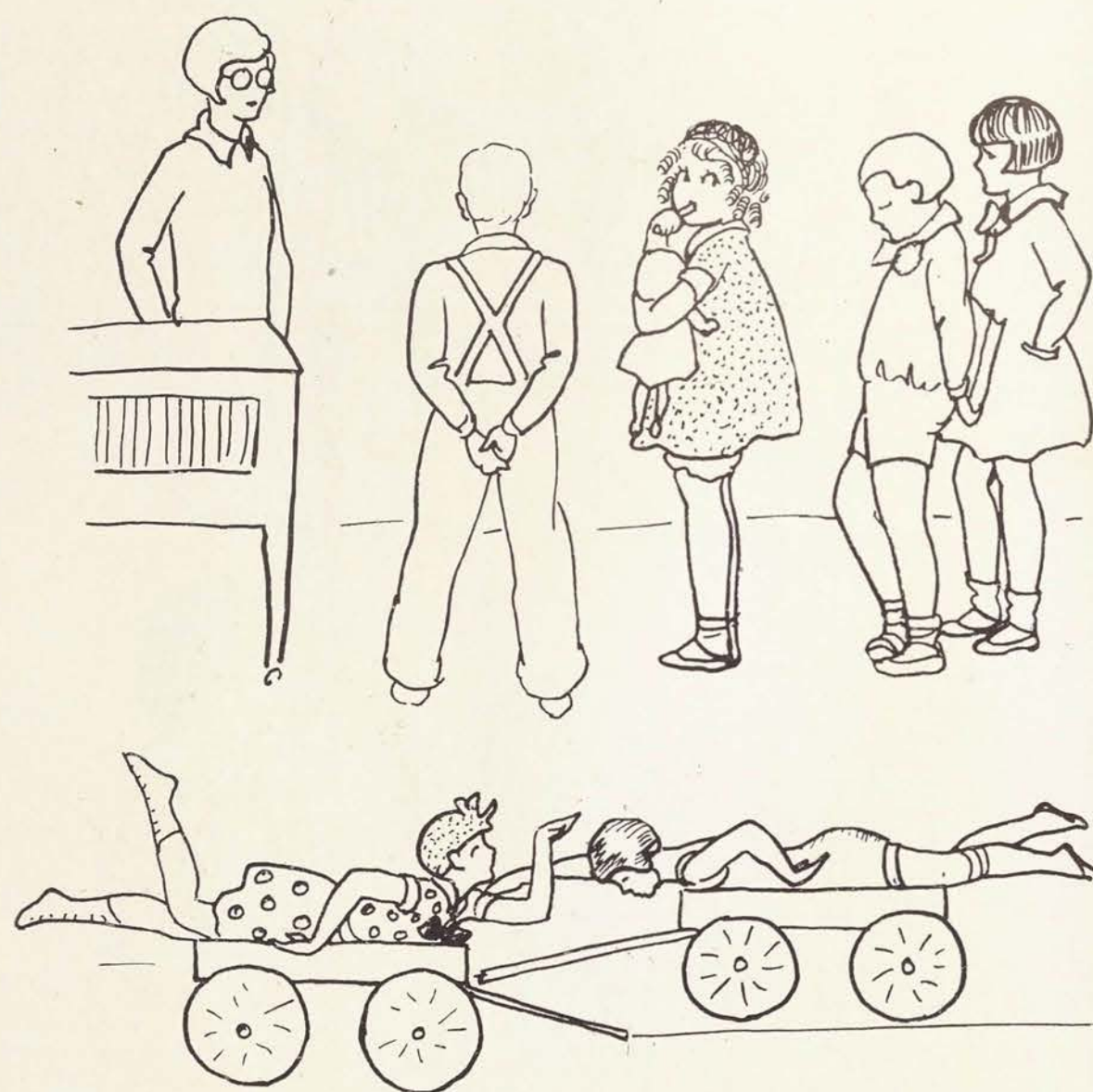

And The Phys. Ed. Majors  
Swimming the Channel —



ERConly





Campus

Sheiks



ERG only

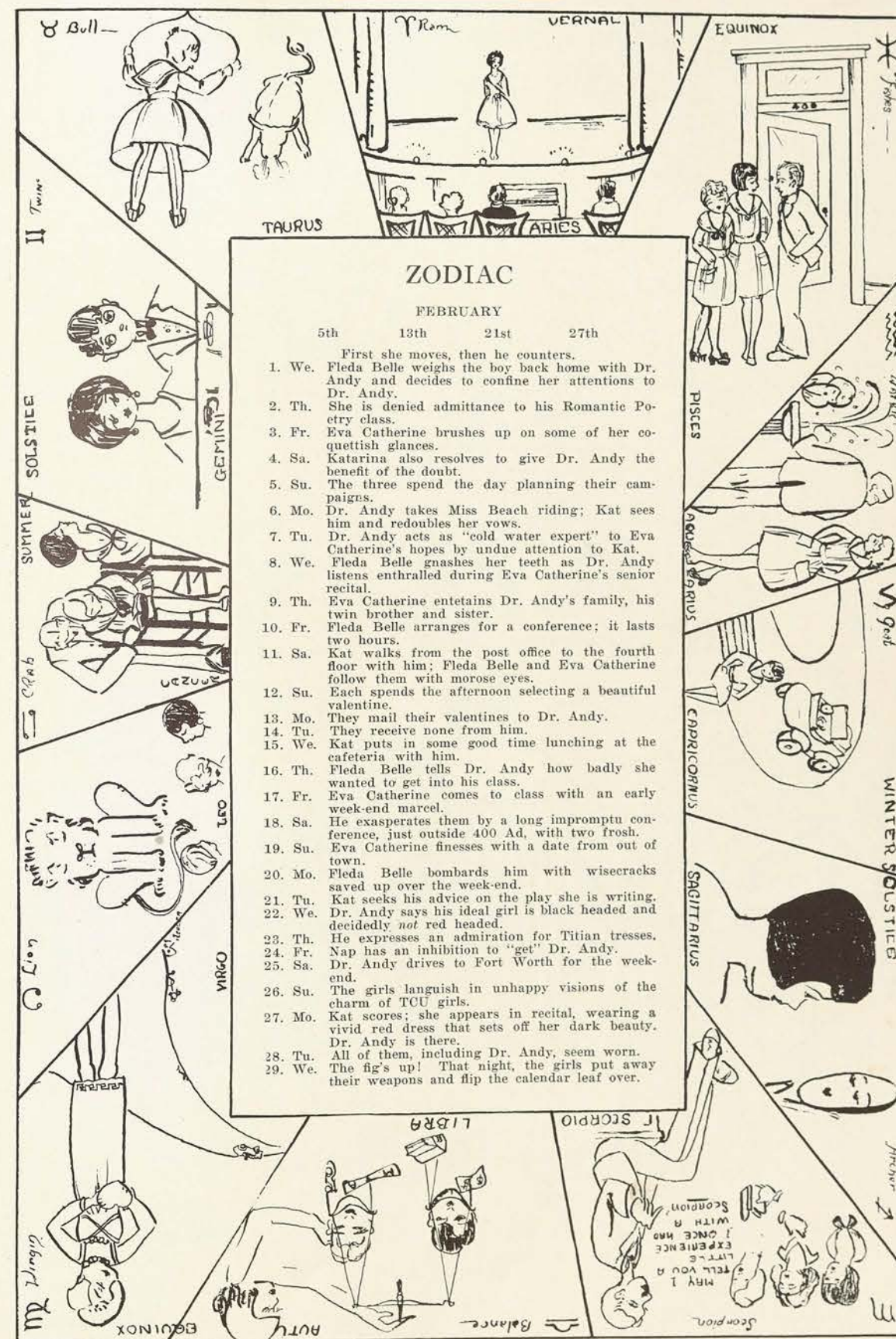



# Ambitious Journalism Students in quest of a Story



Aren't We Proud?  
The New Copy Reading Table.

ERConly

# Gum Chewers in the Library



Librarian

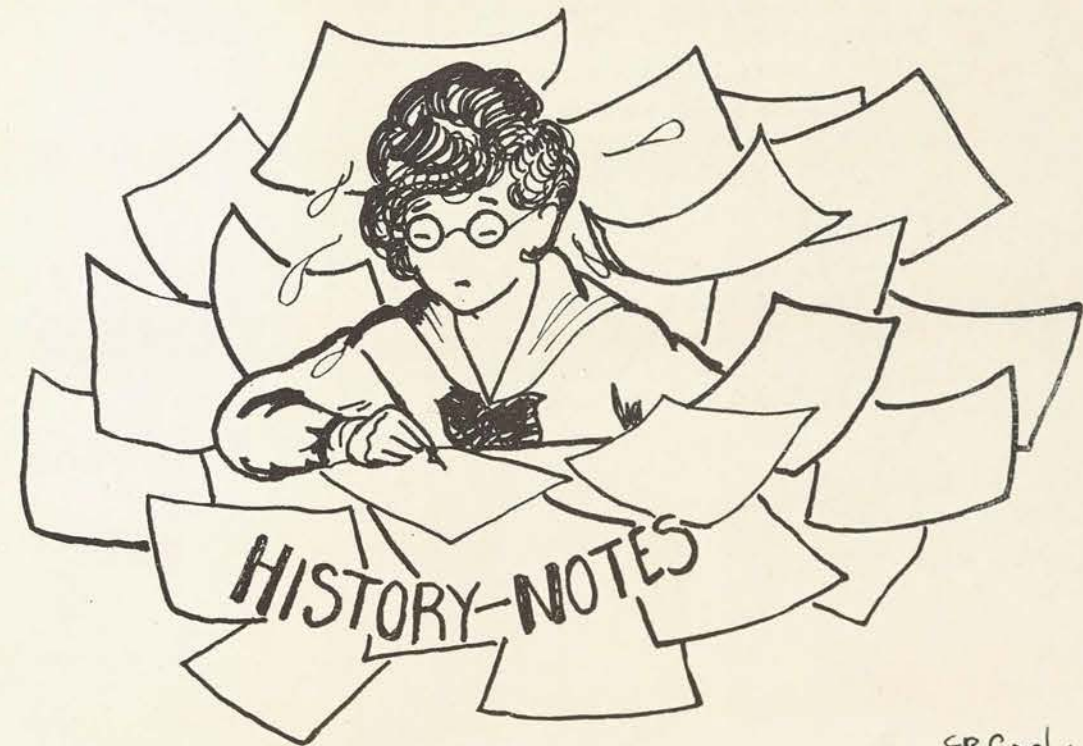

ERConly



## CHEERFUL CHERUBS

(—that is, more or less cheerful)

DOC EDGAR:

The little things in this great life  
That give me countless joys  
Are pink tea, rouge, and organdies  
And scads and scads of boys.

EDNA BROADSTREET:

I don't know why I ain't got "it";  
It kinda worries me, y'know,  
That I can be so sweet and pretty  
And folks still hate me so.

MARIAN WILLIAMS:

I take my popularity  
With verve and grace and charm;  
To like me, folks, just lots and lots  
Can't possibly do harm.

BESS MANNING:

I never have to study  
—Just nat-u-ral-ly smart, you know.  
The same is true of my pal, Joe;  
Ask Dr. Judd, think you not so.

## CHEERFUL CHERUBS

JANICE DAVIS:

I like for girls to give nice parties,  
And mean to talk on P's and Q's;  
And art exhibits in the halls  
—It makes for lovely *Lass-O* news.

LESLIE NEIGHBORS:

Oh woe is me, alas! alack!  
It makes me angry as a bear  
Because I'm counted "among those present"  
Who do not have nice curly hair.

BOBBIE CRAIN:

I always talk in little whispers  
And suit my actions to a wren  
For verily, and verily, my dears,  
That constitutes my charm to men.



# Goat Getters



The Day You Have  
Your Picture  
Made and  
Your Hair  
Looks its  
Worst



permissions  
not in



An invite  
comes-Too  
late to  
put in  
a per-  
mission.

Special  
Uniform  
Assembly

- Don't lose your temper -  
Nobody else Wants it

BLUE  
SLIPS!



and no  
clean  
dress!

And after  
all that  
Work!



ERC.

~~tabona~~ ~~stavi~~ ~~9~~



Superintendent:- Do you have a permanent? [Meaning Certificate]  
Modern Young Applicant:- No, mister, this is just a marcel,  
but I can get one.

First Freshman:  
Going to  
Study?



Second Freshman:  
No - that must be  
that snap course  
I haven't signed  
up for yet.

S.H.



## ADVICE FOR GENTLEMEN CALLERS

For the sake of those who have never had what is commonly called a "date" with a C. I. A. girl and are contemplating undertaking this rash step, and for the sake of those who have had dates but have endured that unnerved feeling known as embarrassment, this section is carefully written by one who has made a life-long study of the subject of having dates at C. I. A.

1. There is no need to inform your girl of your intended visit. Drop in at either dormitory just any old day or night. Surprise visitors are especially appreciated by the directors.

2. While waiting for your girl to appear, be sure to entertain the director. Such tactful phrases as "Hello, cuties!! I thought I'd drop over to give the girls a treat," and "Some hot looking girls here since the last time I came, Blondie," are always in good taste.

3. Be sure to make yourself quite at home.

(a) One favorite way is to pull a divan in front of a table, elevate the feet, light a pipe, and proceed to make audible comments on the appearance of all passersby.

(b) A more popular method is to entertain the director by sitting on the arm of her chair and reading the comic section of her newspaper aloud—at the same time being careful to "blow some her way."

4. When your girl appears, the director will smilingly suggest that you take her for a ride, since the poor girls get out so seldom. You must, however, remember the long drive home, with the attendant necessity of saving gas, and find some diplomatic way of refusing.

5. About this time she will ask you to write in the notebook on the office table. Being a gentleman, you must hasten to comply with her request by copying down the latest joke your A. & M. roommate told you just before you left the campus.

6. If possible, don't go to the dining hall for dinner. The girls never have seen a man like you before, and they have a regrettable habit of dashing up to you with requests that you autograph their table napkins.

7. If your girl insists on your dining with her, remember that when at C. I. A. you must do as the girls do. Be very sure to pour molasses over English peas and eat them with your knife.

8. Never leave before twelve or one o'clock. The director will be offended and put your girl on a total campus for not showing you a good time.



What's Wrong With this Picture?

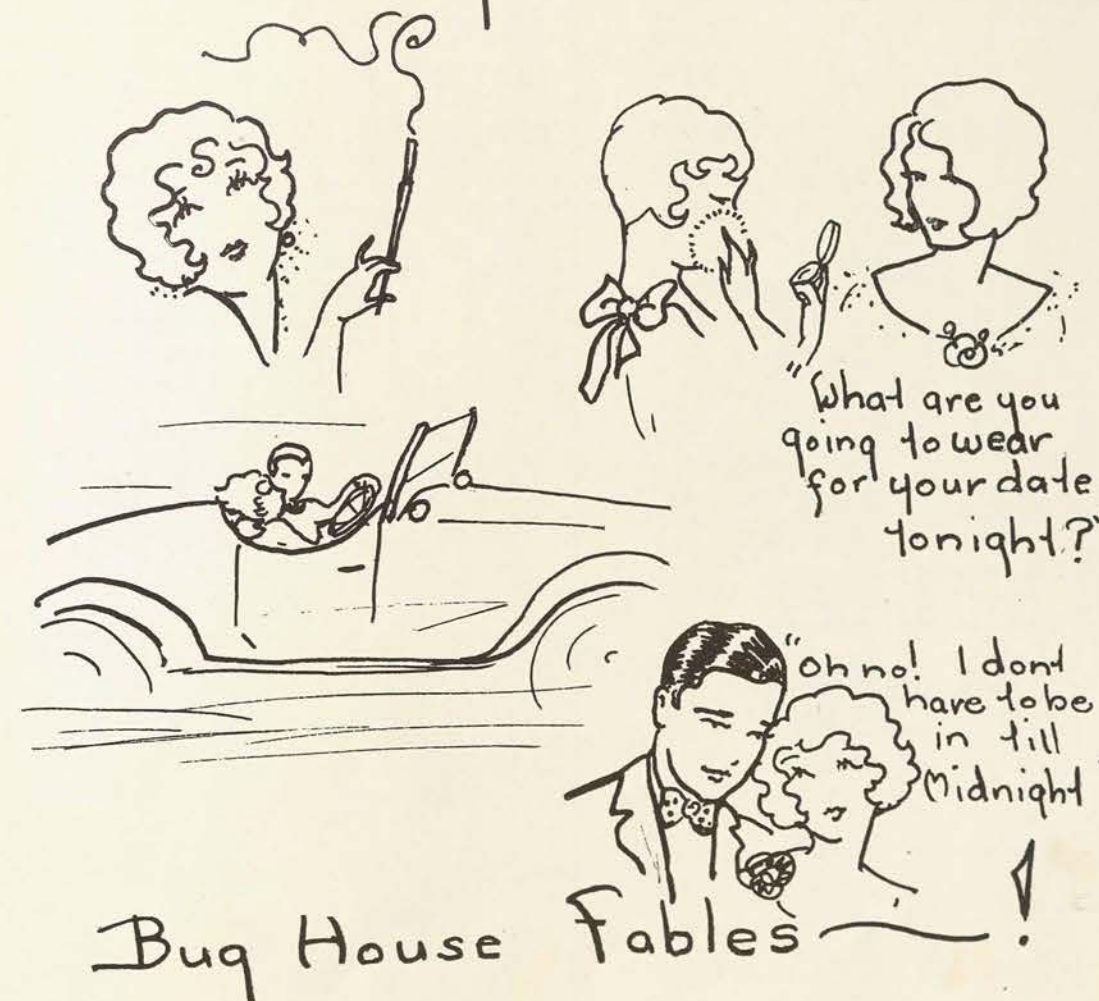

Bug House Fables

ERConly



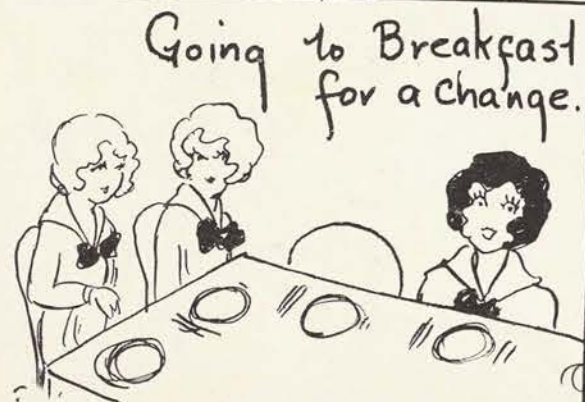

We sure had a time learning these box Combinations.



Wednesdays, Thursdays, and Saturdays at 11:15 in the New Post Office.

ERC.





♥ The Annual Valentine ♥  
♥ Ball ♥ and ♥

Did anyone ever see so much candy?  
"Candy, Candy, everywhere —"

oh take it away!



The fat Girls Exasperation! And in the Post Office

ERConly

THINGS WE WOULD LIKE TO SEE

Dr. Andrew Ashburn spend a week at A. & M.

Prof. Jackson as a milkmaid in the May Fete.

Dean White in Nigger Heaven.

Mr. Turrentine's Picture.

Dr. Herrick as staff writer on some motto publication company.

Mrs. Bailey with her hair disarranged.

Miss Hefley with leisure on her hands.

A book written by Lois Carlisle on "How to Bring Up Younger Sisters."

Mr. Schroeder get a compliment on *Lass-O*.

Miss Overton kicking a soda-water bottle top.

Mr. Lawrence Moore with a bay-window.





"NIGHTMARES OF INITIATION WEEK"



"NIGHTMARES OF INITIATION WEEK"



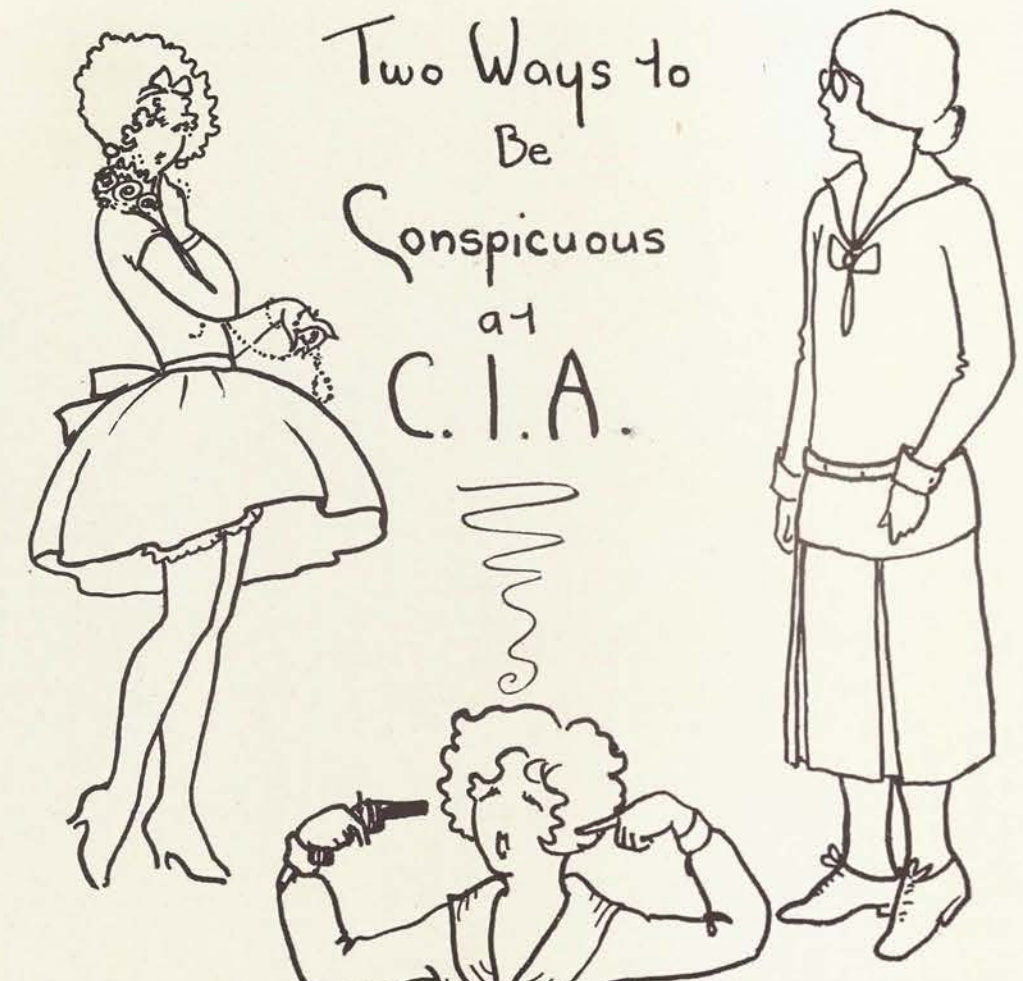

Two Ways to  
Be  
Conspicuous  
at  
C.I.A.

A Sure Cure for Dandruff



Saving Hair Cut Bills??

ERConly

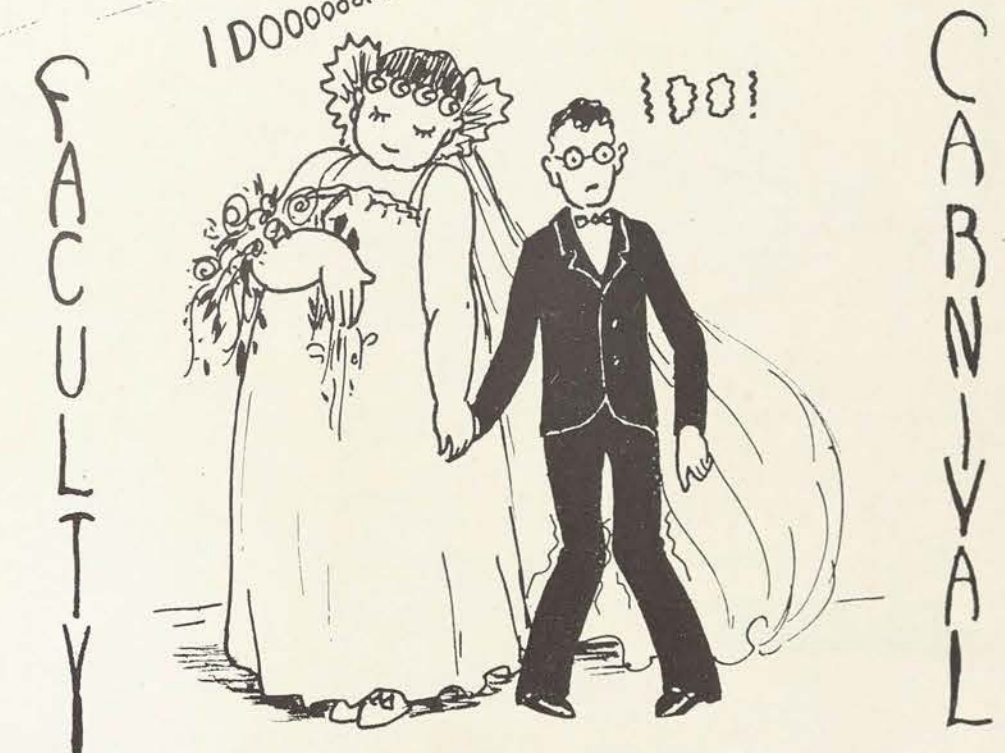



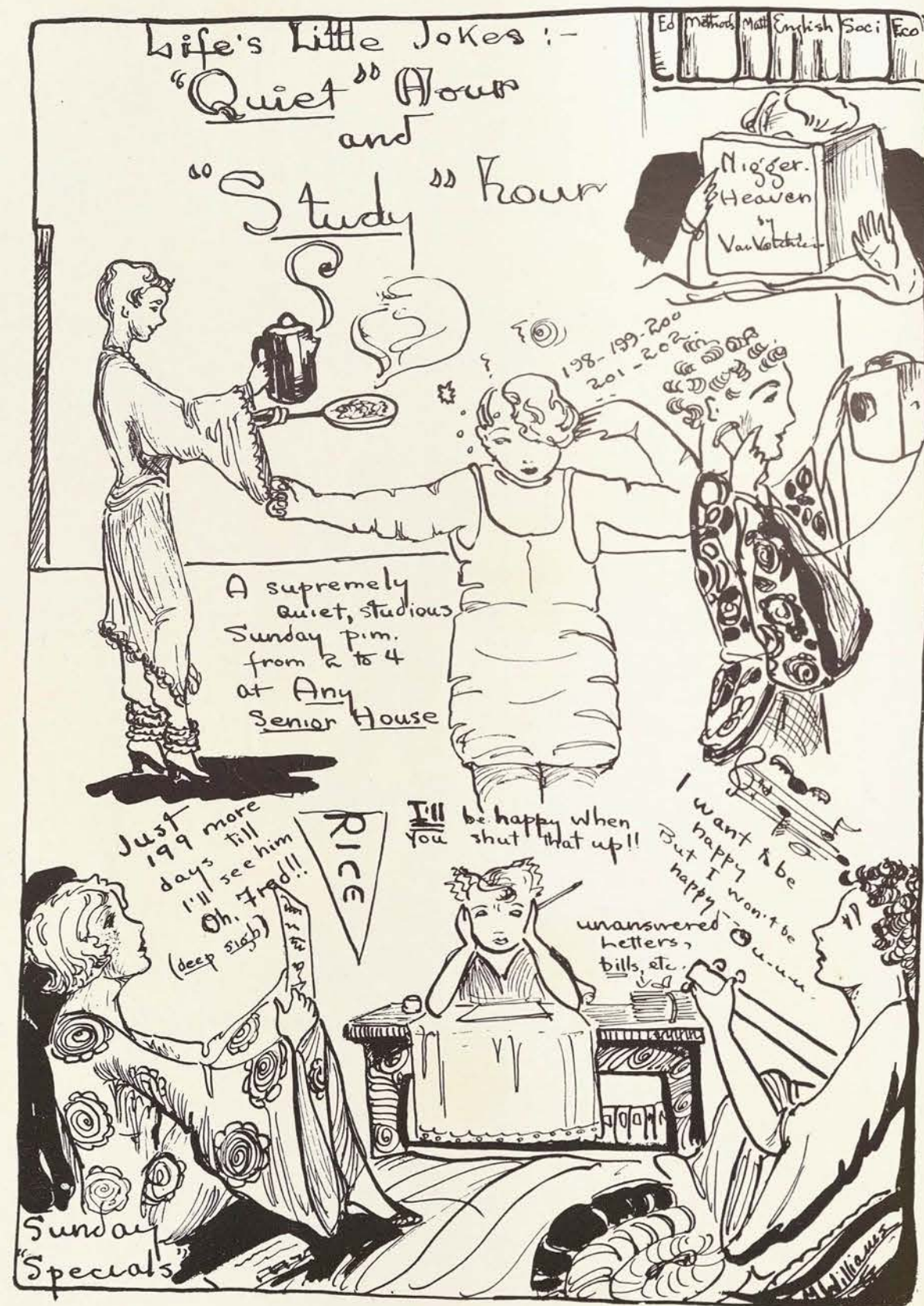

## WHY GIRLS GO HOME

1. Rolled sleeves.
2. Failure to put quotation marks around themes.
3. Intellectual embarrassments.
4. Stealing the duck's eggs.
5. Approach of May Day.
6. A rip in our last chambray.
7. Attitude.
8. Roommates.
9. Feeding the mice in the pipe organ.
10. Spitting in the goldfish.
11. Walking on the grass.
12. Reduction on ticket rates.
13. Affection for home town.
14. Call of the great open spaces.
15. Because.
16. Wasn't any other place to go.
17. Pink slips—also blue ones.
18. Sunday night banquets.
19. Attitude.
20. Didn't pledge a literary society.



## WE WONDER

- Why Nellie Orr blushes if you say spittoons or peacocks?
- What Joe Greenwood keeps in a bottle in her closet?
- Where Lillian Kennedy lost her frat pins?
- Why R. J. Miller was so good in the drunk chorus of the "Student Princess"?
- How Margaret McMath and Drinkin' Driscoll got tar on their poplins?
- Who taught Doc Edgar to read aloud?
- Who treated Waggie Warable to her new permanent?
- Also what for? And that pin with the "H"?
- Where Margaret Montgomery gets her sweet peas?
- Why they call Aletha the "Sweetheart of Capps"?
- What Ward Lightfoot knows about Doc Edgar's new nephew?
- Why Scooter Treadwell wouldn't make a good reporter?
- If Kat Cowan really thinks she has a chance?
- If Gertrude Thornhill's new book is to be off the press soon?
- Why Jeannette Pickle withdrew her name?
- Why Lois Osburn moved to Shadow Lawn?
- Why they call Juanita Fleming and Lucille Upchurch the "storm twins"?



"THESE CRUSHES!"



## MOTHER GOOSE RHYMES

or

DEMONSTRATION OF A WAY TO STAY AWAKE  
IN GOVERNMENT CLASS

A

The donkey is a clever beast  
And by no means a dunce  
He'll be your friend for fifteen years,  
To get to kick you once.

B

The bear is nice to have about  
And very nice to hug,  
At one thing he's supremely good.  
And that is as a rug.

C

The cat is really very kind,  
Altho maligned by many a wight;  
She lies about all day so she  
Can sing to us at night.

D

I shouldn't like to be a dog  
And get put in the pound,  
Or made into a weinie—no,  
I wouldn't be a hound!

G

"G" is for this government—  
Which I enjoy much.  
If teacher saw the things I draw,  
I'm 'fraid I'd get in dutch.

L

It would be nice to be a lion  
And wear a fur neck-piece;  
But think of elephants, who have,  
Each one, his own valise.

M

The monkey is a homely beast;  
You see him in the zoo—  
And you can look at him and laugh,  
While he will laugh at you.

N

A 'nelephant can travel far  
And carry lots of junk,  
But as for me I stay at home  
Because I have no trunk.

S

A nice companion is the snake,  
Though cold in his affection;  
He very often sheds his skin  
To get a new complexion.





The Thursday View

College Assenbly



Before —

After —

## HIGH EXCITEMENT SHOWN AT C. I. A.

### MASS MEETING RESULTS IN DIRE TRAGEDY

"The meeting will please come to order."

"sh! sH! SH! SH!"

"Nominees for editor-in-chief of The Weakly Wail: Susie Prunella, Sally Dacock, and Mellina Hoxes."

Loud cheering as the students dash across the stage, wearing their best uniform and an expression of "this must be the world's largest stage."

"Mudslinging by Susie's campaign managers is now in order."

A soph: "Madam Chairman, Susie is my roommate; she's the girl for the place."

A junior: "Madam Chairman, Susie is not my roommate, but she is from my home town. She's the girl for the place."

A senior: "Madam Chairman, Susie's brother roomed with my brother at A. & M. She is, therefore, undoubtedly the female for the position."

A freshman: "Madam Chairman, Susie will be like Chesterfield ads—she'll satisfy."

A freshman: "Madam Chairman, I'd walk a mile to vote for her."

And so, far into the mass meeting, until about 12:01. 1500 weary politicians at last stumbled into bed; having accomplished 17 withdrawals, 549 speeches, of which number, thirty-one were entirely different from the rest, and 28 nominations. An ambulance siren, dying away toward Dallas, assured them that Science would do what she could for the student president.





Chamber, Elizabeth



Regelme, Susan



Evans, Elizabeth



Young, Elizabeth



Reble, Gertrude



Ballinger, Mary



Arch, Elvira



Collins, Bernice



Reel, Clara



Morgan, Margaret



Orville



Morgan, Margaret

"THE REGISTRAR HOLDS  
HIS OWN BEAUTY CONTEST"



IN The "GYM"

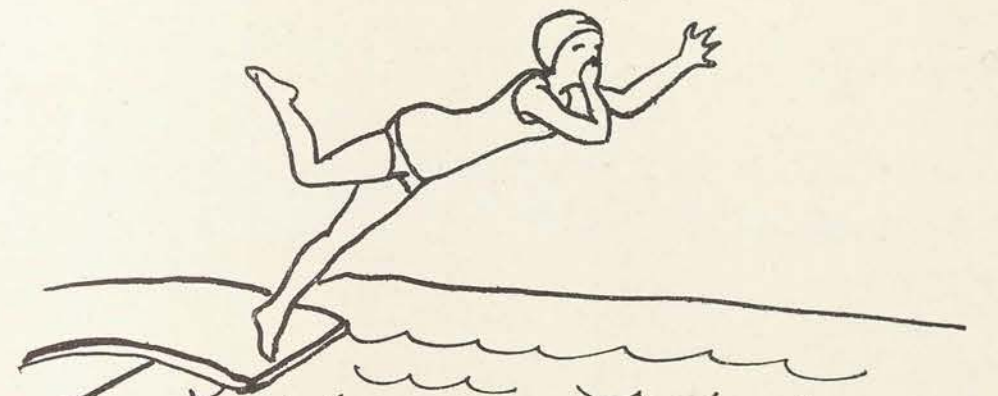

Swan dive - "a la frog"



(Hockey Game  
(more like ye old time "Shinny")

ERConly



## THE DAEDALIAN BOOKS OF THE YEAR

Compiled by the Young Intellectuals in collaboration with Dr. J. K. Greer, all life members of, and regular contributors to, the C. I. A. Archive Collection.

## FICTION

<i>My Friend the Reporter</i>	ELIZABETH CHESLEY
<i>The Chaste Diana</i>	MARY SUMMER
<i>The Romantick Lady</i>	DR. HERRICK
<i>Wallflowers</i>	SUE THOMASON & BENNIE BRAMMELL
<i>The Hard Boiled Virgin</i>	CORA SWINGLE
<i>Chickens Come Home to Roost</i>	MR. WESTCOURT
<i>Autocrat of the Breakfast Table</i>	SUE OVERTON
<i>Crime and Punishment</i>	CATHERINE MUNSON
<i>Parnassus on Wheels</i>	MARIAN WILLIAMS
<i>Dark Laughter</i>	DEAN WHITE
<i>The Egoist</i>	MARGARET MONTGOMERY
<i>Tarzan of the Jungle</i>	KAT COWAN
<i>The Thunderer</i>	DOC EDGAR
<i>The Plutocrat</i>	MR. WELCH
<i>Tall Men</i>	LARRY MOORE & MR. JOHNSON

## NON-FICTION

<i>Never the Twain Shall Meet</i>	JONNIE BROCK
<i>The Age of Innocence</i>	MISS HEFLEY
<i>The Perennial Bachelor</i>	WALDO P. HENDERSON
<i>Elsie Dinsmore at School</i>	JOE GREENWOOD
<i>This Freedom</i>	ADA LINGO
<i>When We Were Very Young</i>	"PA" ALLEN
<i>The Rampant Age</i>	FLORENCE JACKSON
<i>The Sardonic Smile</i>	PROF. JACKSON
<i>Innocents Abroad</i>	MISS OWSLEY AND LEAKE
<i>The Plastic Age</i>	DR. ELLISON
<i>Gentlemen Prefer Blondes</i>	ANDY ASHBURN
<i>But They Marry Brunettes</i>	ERIC SCHROEDER
<i>The Professor's House</i>	MRS. ATWELL
<i>The Dancing Star</i>	DICKIE TURRENTINE
<i>Mother Goose Rhymes</i>	MOTHER HUBBARD
<i>The Old Curiosity Shop</i>	ELIZABETH HENDLEY
<i>Clowning Through Life</i>	LAURA LEE BIRD
<i>Over the Boat Side</i>	MARGARET MARABLE
<i>Lights Out</i>	MISS McMAHON
<i>About Ourselves</i>	MAXINE COLLINS & EUGENIA TRASK



# THE JUNIOR DANCE



GIRLS TAG!

ER Conly

One-Act Play

## THE REVOLT OF JOURNALISM 432

(A Burlesque)

Submitted to the Daedalian's T. I. P. A. Contest

### CHARACTERS

Bored Instructor . . . . . MR. SCHROEDER  
Two dumb pupils . . . . . ELIZABETH CHESLEY and LESLIE NEIGHBORS  
One brilliant student . . . . . LOIS OSBURN (burlesque part of title)  
Etcetera, meaning other members of the class

### SCENE

News Room. Trembling students crouching around news table. High mogul manning the inner curve.

*Mr. S.*

May I have the stories for today?

(Out of the "hemming," coughings, and shuffling of feet emerges one humble story)

*Mr. S.*

Just one story? Where *are* the other stories? Why *aren't* they?

(Ad infinitum . . . )



*L. O.*

I handed *mine* in, Mr. Schroeder.

(Upon which announcement, the poor instructor falls in a dead swoon. Hearing maidenly shrieks, a second floor janitor comes grudgingly down, and while bringing the instructor to, mutters under his breath because he knows he won't get paid for extra duty done on first floor)

*L. O. (in hurt voice)*

Why Mr. Schroeder! You surely didn't faint because I handed my story in!

*Mr. S.*

Certainly not, Miss Osburn. It's just that you're too brilliant to live, and since you won't die, *somebody* should attempt it!

(L. N. and E. C. give low snort, are eyebrowed at—after which, the class settles to state of inertia)

*Mr. S.*

Now what were we discussing before I so rudely interrupted myself?

*L. N.*

I don't know.

*E. C.*

I don't know.

*L. O.*

Oh, writing the article. And you were saying . . .

*Mr. S.*

What was I saying, somebody . . . anybody . . . won't someone else take up the discussion?

*L. N. and E. C.*

We don't know.

*Mr. S.*

Oh, did you say you didn't understand?

*L. N. and E. C.*

No, we said we didn't think so.

*Mr. S.*

Do you think you are the last word on the subject?

*L. N. and E. C.*

We don't know.

*Mr. S.*

Who does, I ask you! *Who does!*

*L. O.*

I do, Mr. Schroeder, I do! You were saying that to write an article one must have his facts in hands, but not to present them as does a quack salesman accosting a housewife who still has the daily biscuit dough on her hands. Now, in writing the article there are considerations unfathomed by the young, innocent, and inexperienced writer. Verily I say unto you, etc. etc. etc.

(Miss Osburn raves for fifteen minutes or more, at which time everyone falls asleep. The static roars unceasingly, with a few exceptions wherein E. C. and L. N. mutter distressing "I don't knows." After some time, Mr. Schroder, who has been dreaming about a golf game, suddenly jumps up.)

*Mr. S.*

Rah! Rah! That's a mashie. Fine. Capital. Capital.

*L. O.*

Yes, Mr. Schroeder. I read my lesson two hours. I always read my lesson two hours. It pays to read one's lesson two hours. Er . . . shall I continue?

*Mr. S. (slightly puzzled)*

Yes, yes . . . go ahead.



*L. O.*

If you want to develop an undying pasquinade on the part of your dear reader, just do any number of things. Hark Ye. And should not the sweet, struggling, innocent, young journalist know, etc., etc., etc.

(Everyone falls asleep again. After some twenty minutes, Mr. S., who is still dreaming golf, suddenly shouts out.)

*Mr. S.*

You split that one. Hey, I tell you, you split that one.

*L. O. (begins to blubber)*

Why Mr. Schroeder. Oh . . . oh . . . you said so last time yourself, and now you absolutely deny the fact. Oh . . . Oh . . . Oh.

*Mr. S. (slightly dizzy)*

Er . . . That's all right. I was merely testing you out on that statement.

(And being pacified, Miss Osburn continues her giddy discussion of nothing in particular.)

After several hours, night falls. Everyone is sawing wood to the tune of Miss O's soothing monotone. Enter Janitor, tired from day's work of not being there when wanted. He mistakes the cast, dear reader, for trash and deposits them in the several wastebaskets.

*Curtain*



## THE "LAST MINUTE" - INTERURBAN -





## To Whom It May Concern

Friends of the editors of the foregoing section herewith wish to announce that when aforesaid editors were last seen they were on the north end of a south-bound freight train—urging the engineer on.

Their future plans are uncertain.

They MAY return to C. I. A.

They will probably apply for a job as nuts in the engine of Lindy's Spirit of St. Louis.

At any rate—this section, labored over in the "wee sma" hours of the night, has been their

FINIS

## THE BUILDER

An old man, going a lone highway,  
Came at the evening, cold and gray,  
To a chasm vast, deep and wide,  
Through which was flowing a sullen tide.  
The old man crossed in the twilight dim,  
The sullen stream had no fear for him;  
But he turned when safe on the other side  
And built a bridge to span the tide.

"Old man," said a fellow pilgrim near,  
"You are wasting your strength with building here;  
Your journey will end with the ending day,  
You never again will pass this way;  
You've crossed the chasm deep and wide,  
Why build you this bridge at even tide?"

The builder lifted his old gray head,  
"Good friend, in the path I've come" he said,  
"There followeth after me today,  
A youth whose feet must pass this way,  
This chasm that has been as naught to me,  
To that fair-haired youth may a pitfall be,  
He too, must cross in the twilight dim—  
Good friend I'm building this bridge for him."

— F. Sherman

## Texas Power & Light Company

Providing for the Texas of Today  
Planning for the Texas of Tomorrow

The Texas Power & Light Company supplies electric service to more than 250 Texas cities and towns through an electric power transmission system which receives electric energy from large centrally located power plants. Every city this company serves has available an abundance of power for present and future commercial and industrial development. Small single plant towns are often hampered by limited power-----



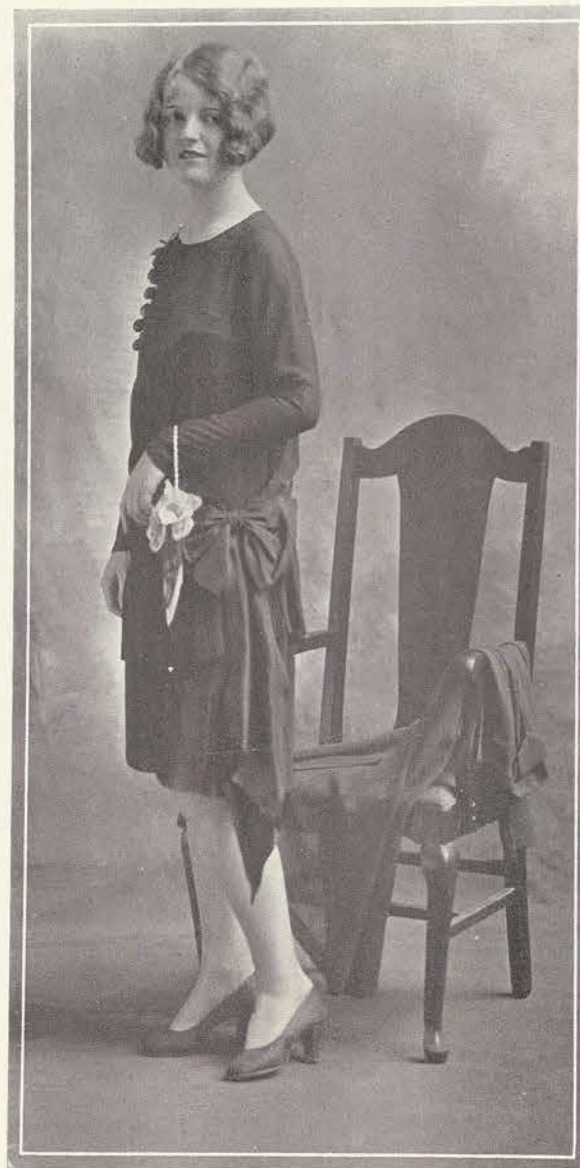

Posed by EDNA BROADSTREET

LADIES' READY-TO-WEAR  
NOVELTIES AND  
SILK UNDERWEAR

*Just Across the Campus*  
Where All C. I. A. Girls are Welcomed  
Guests as Well as Customers

The Vanity Shop

Taxiphone 56

Yellow Cab & Baggage  
Company

TAXI CABS, TOURING CARS  
FORDS FOR RENT

W. W. BRAKE  
*Proprietor*

*Compliments  
of  
A Friend*



# "ON THE SQUARE"

*This is our Slogan in  
Name and in Fact.*

*We hold to it in the  
Quality of our Goods  
and in the Quality of  
the Service we Render*

SPECIALTIES IN STUDENT  
REQUIREMENTS

The COLLEGE STORE

R. S. ESCUE, *Proprietor*

1219 Oakland Ave.



## GIFTS FOR EVERY OCCASION



YOU WILL FIND THE UNIQUE AND  
THE DISTINCTIVE GIFTS THAT GIVE  
MORE THAN USUAL PLEASURE

GIFTS REFLECT THOUGHT

## THE ART AND GIFT SHOP

MISS ELIZABETH HENDLEY

1223 OAKLAND AVENUE

DENTON, TEXAS

SERVICE

STYLE  
SLEDGE AND McDADE

QUALITY

### *Shoes and Hose*

The smart shoes in our store are not styles of the moment; they are  
styles that will endure and will be in good taste until  
the shoes have outlived their usefulness

### *Gifts and Novelties Beauty Shop*

Expert Operators

SLEDGE and McDADE

South Side of Square

Phone 67

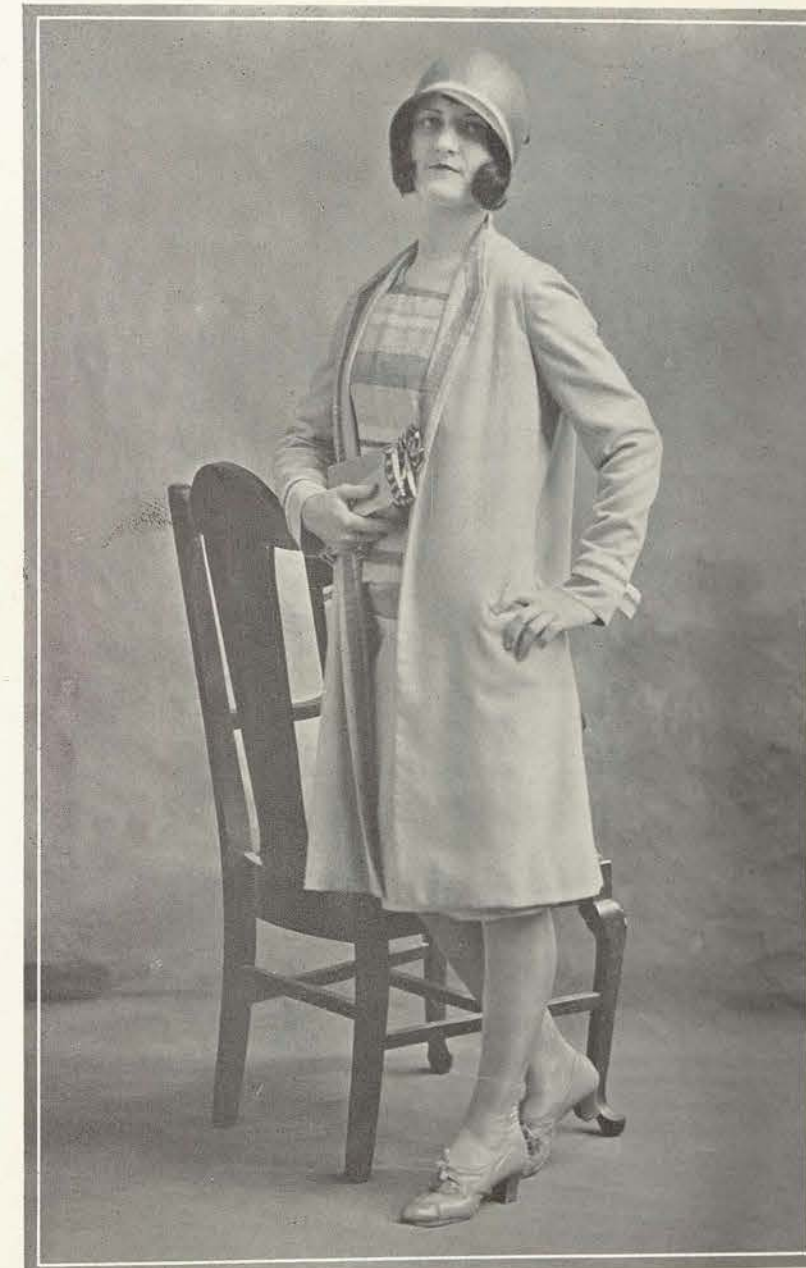

Posed by MICKEY MILLS

Miss Mills is wearing a complete ensemble  
furnished by the Williams Store.



# MUNICIPAL GAS COMPANY

*A Partner with the Public*



## *Early Natural Gas History:*

Natural Gas was known to exist in China, Persia, and British India for many centuries, although it was never put to commercial use. It appeared as leakage from gas-bearing strata through crevices in the ground, and when lighted by the natives, it was worshipped as a Fire God.

In this country, as early as 1775, George Washington dedicated to his country, as a national park, a tract of land which he had pre-empted, located in West Virginia, containing a burning spring. This, too, was leakage from a crevice in the ground. The first discovery of Natural Gas by drilling in the United States occurred through the drilling in the shallow wells for salt in Ohio and West Virginia, and probably dates back to early in the nineteenth century. The first actual use of Natural Gas for light occurred in 1826, but it was not until 1872 that cities were piped for Natural Gas for domestic purposes. From that time the Natural Gas industry has had a phenomenal growth, increasing from a domestic servant of perhaps a hundred people to the present total of a few million consumers.

## *Municipal Gas Company*

*of DENTON, TEXAS*

Popularly known throughout this part of the country as "A Partner With the Public." Rendering Natural Gas service that is complete, covering adequate light, heat, and power service of modern and satisfactory character. A twentieth century organization termed as one of the most popular institutions within the city's borders, whose patrons have found it always willing and anxious to provide the most modern service and to assist in all matters that concern the good of the community.

*Municipal Gas Company of Texas*



ELIZABETH LUSK

Wearing frock, hat, and shoes from  
H. M. Russell and Sons' Department Store.



Compliments of

# The Campbell Theatres, Inc.

We Appreciate Your  
Patronage

Vannoy Jewelry Company

219 West Hickory Street

WE FRAME PICTURES  
V. W. SHEPARD'S  
Funeral Home  
AMBULANCE SERVICE  
235 W. Hickory Street  
Phones: 148, 48

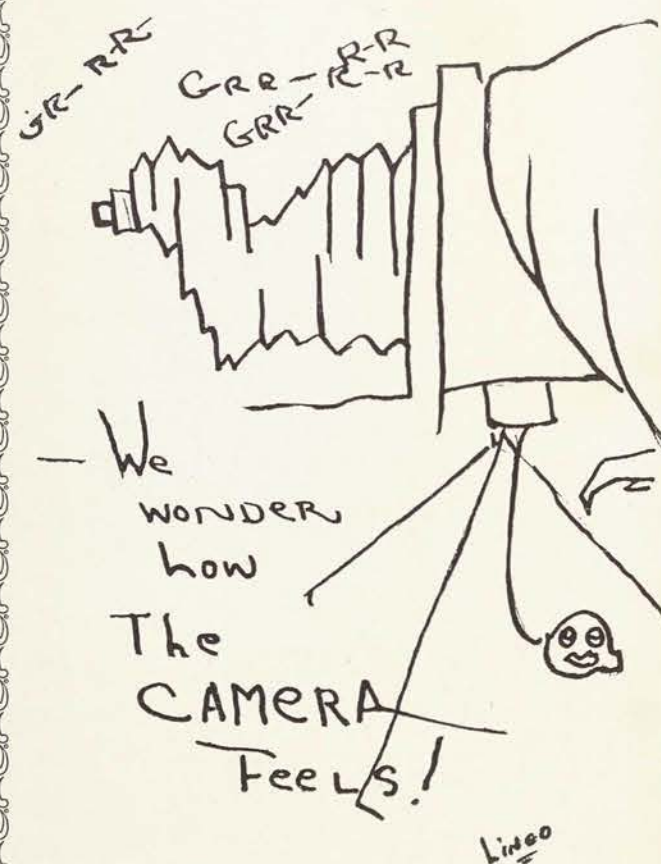

Friday -  
Aug. 16.

Dearest Nannie Mae:

Well, I ought to be writing  
by an ice factory! It sure is  
warmish this morning. But  
oh what a wonderful time  
we have had! Last night  
and this morning - eating  
bacon and - egg shells!!!

Nannie Mae, you don't  
know how glad I have been  
to have met you. You are a  
true sport.  I hope I  
get to see you more often.

If you ever are in Sherman  
please come by and see me.

I'll always ~~remember~~ remember  
you and I hope you remember  
a girl from Sherman.

Bessie Mae Canfield  
1122 N. Grand.





Photo by Carruth Studio

The Gang spending a social afternoon at Homer Curtis' Drug Store on the North Side of the Square.

## THE BOSTON STORE

Sells for Less  
Denton's Fastest Growing Department Store  
There's a Reason:

Snappy, Popular Priced Merchandise  
Always Showing the Newest Ready-to-Wear  
DRY GOODS, MILLINERY, BAGS, TRUNKS,  
and SHOES

Call and Be Convinced as to Super Values

## THE BOSTON STORE

West Side Square

Use

## EVERS' Dependable Hardware

For nearly forty years we have been building a reputation for good hardware, just as your college has stood for the best there is in culture.

C. I. A. students and faculty are continually bringing their friends here to get things.

Some things that appeal most to them are—  
SCISSORS, FLASHLIGHTS, CURLERS  
and Other Electrical Appliances

EVERS HARDWARE CO.

## GARRISON'S

DRUG STORE

"Prescription Druggist"

EXCLUSIVE AGENTS  
FOR  
THE COLUMBIA  
PHONOGRAPH RECORD

Phone 49

We Deliver

West Side of Square

## KAY'S

FROM A SMALL BUSINESS TO A LARGER ONE

THROUGH A COURTEOUS AND FRIENDLY

SERVICE AND A SINCERE

APPRECIATION

OF OUR CUSTOMERS

W. L. KAY

B. A. KAY

W. N. ROWELL, D.D.S.

FREEMAN ROWELL, D.D.S.

General Dental Practice

X-Ray and Diagnosis

Suite 204-205 McClurkan Building

Southwest Corner of the Square Phone 341

DR. REBECCA M. EVANS

311 West Hickory Street

Diseases of Women and Children

A Specialty

Office Hours 1:30 P. M. to 5:30 P. M.

Phone 368

STAY OUT

STUDYING!

FOR

THE FIRST

TIME

TO

We bet Flo Jackson's

DOOR WAS SURPRISED

CAUSE WE KNOW

WE WERE





Posed by FRANCES SNYDER

Miss Snyder endorses the originality, quality, and beauty of styles from J. W. Gray and Company.

"The Store of Certain Satisfaction"

Birdie Low Envision - Linden, Texas Box 155

Monday Night June 4, 1928  
College of Industrial Arts, Denton, Texas

Dearest Darling Nannie Mae:

The time is drawing near my dear when you and I must part for a little while. But dear me I won't be sad for just think it won't be so very long until we will be together more than ever. and that is just when I will be happy.

Nannie Mae, four months is a very short time to know you, but my dear it is long enough for me to learn to love you, and appreciate your wonderful self. My dear I do consider you as a friend worth having and I feel as though I have been blessed with your dear friendship.

Compliments of

## The College Laundry

Nannie Mae it is my sincere wish that you attend to your business and be my friend. But I know your heart is full of things and I know you will not forget me. I love you dear and I always want you to be my own true friend. Nannie Mae there's a long, long, rough path in you and I to travel through the lines, and dear I feel that mine would not be so long now near as rugged if it could only be spent with you. You have impressed me very much with your good character and your life has influenced me so that it is easier for me to live in this wicked world. Nannie Mae it would be impossible for me to mention here all the good times we have had together, but my dear, I'm trusting that when you think of me all those precious moments will come to your mind. But this; for I'm afraid you might not remember all those thrills I received every Sunday evening at four or eight o'clock. you see that's what has been the happiest part of my life.

Nannie Mae dear just always be the same sweet girl as you are now and life will be a pleasure as well as a success for you. Don't ever forget the friends you've made in C. I. A. and most of all don't forget they are expecting you to cheer them along a bit this summer with your letters. I love you dearly and I hope that we are never separated to the extent that we lose one another - I love you - Birdie Low.





Posed by MARGARET HELEN GRANT

THE CUT SHOWS MISS GRANT  
WEARING THE LATEST  
OF AFTERNOON  
SPORT TOGS

We Also Carry Complete Uniform  
Equipment

 J. C. PENNY STORE

Compliments of  
**Duke & Ayres, Inc.**  
**5c to 50c Stores**

A complete line of  
NOTIONS  
TOILET GOODS  
CANDIES  
STATIONERY  
SCHOOL SUPPLIES  
LACES, etc.

It is the little things that count, and  
this is the place to find them.

L. O. Jones, Manager

**BALDWIN PRINTING  
COMPANY**

Phone 7 or 907

We printed the prize winning  
*Daedalian Quarterlies*  
for 1927 and 1928

Compliments of  
**W. L. YARBROUGH  
JEWELRY STORE**

North Side of Court Square

**AROUND ON THE CAMPUS**

There are pets and pets—but we almost fail to believe that rumor we've been hearing about Barbara Miller having a very overgrown turtle in her closet.

Anice Carlisle and Margaret Marable are awfully proud of those permanents they annexed during the holidays—and we can't blame 'em since we've heard all about it!

I dare anyone to mention hotdogs or portable victrolas to Joe Greenwood! Anybody take me up? And her friends have all been wondering why the hang-dog (there! and I wasn't going to mention them) expression. Oh, well, dun't esk!

Isn't fame a wonderful thing? There goes Margaret Marable—unknown yesterday—and today pointed out and referred to as the girl who fell in the lake!

**PERRY BROS. CHAIN STORE**



Notions, Toilet Sundries, Hose,  
Lingerie, Candies

East Side Square

**SERVICE  
DRUG STORE**

Students and Teachers  
Always Welcome

Southwest Corner of Square

**M. L. MARTIN, A. B., M. D.**

Diseases of

Eye, Ear, Nose, and Throat

Glasses Correctly Fitted

Office Suite 100 Raley Building

Phone: Office 22 Res. 153

**CAUGHT IN THE LASS-O'S NOOSE**

It just occurred to us when we watched baby sister getting a shingle at the barber shop the other day that that wasn't the place we used to get ours.

With all the child labor laws, there's still nothing to prevent gold-diggers under 18 working.

And we wonder if the Bible was referring to modern traffic when it mentioned the quick and the dead.

Since we've taken to watching politics, it sometimes occurs to us that the cabinet at Washington may be a what-not.

And another thing brother can't understand is why he can never find fishing worms except when he has to keep on digging in the garden.

**MCDOWELL-JACOBSEN  
COMPANY**

Hardware, Implements, Seeds  
Sporting Goods, Queensware  
Gift Goods, and

**FURNISHINGS FOR C. I. A.  
GIRLS' ROOMS**

Headquarters for Texas A. & M.  
and C. I. A.

North Side Square  
Phone 724



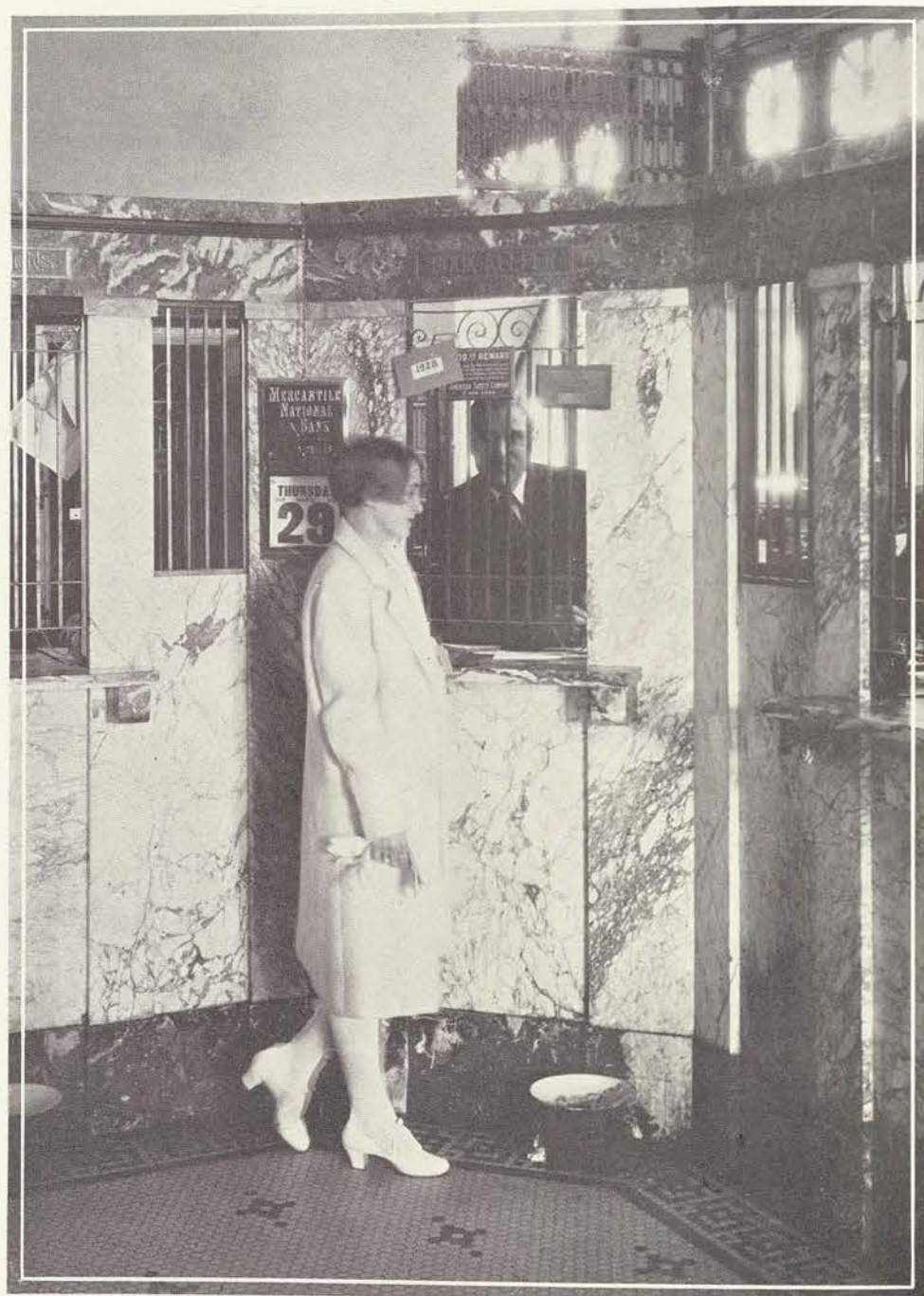

Posed by LOIS E. CAMERON

Photo—CARRUTH STUDIO

## Denton County National Bank

(Depository for the College)

COMPLIMENTS OF

## The Denton Baking Company



DOROTHY BURNETT

We  
Give  
Marcel,  
Permanents,  
and  
Finger Waves

**Woodford  
Beauty  
Shop**

N. T. S. T. C.

W. F. BROOKS

THEO. BROOKS

## BROOKS DRUG STORE

PRESCRIPTION SPECIALISTS

It Is True:  
*"We Fill the Most Prescriptions  
Every Day"*

West Side of Square

\$5.00  
SPECIALS

MISS IDA HARRIS

\$5.00  
SPECIALS

West Side Square

PHONE

780

DENTON TYPEWRITER  
EXCHANGE

PHONE

780

PHONE

268

SMITH-HAMILTON MOTOR CO.

PHONE

268

118 S. Locust

PHONE

7 or 907

TURNER BROTHERS GROCERY

PHONE

7 or 907

Southwest Corner Square

RAMEY & IVEY

Insurance and Bonds

South Side Square

Phone 54





Photo by Carruth Studio

We'll say they look pleased, if a bit impatient. Who wouldn't, with a fried chicken and strawberry short-cake dinner waiting for them? Their only trouble is that they have to wait until the picture is made before they can pitch in. Jan, Acy, Joe, and Gertrude say, "Eat at the American Café!"

## First National Bank

South Court Square

*A Strong, Conservatively  
Managed Bank*

We desire the accounts of firms  
as well as individuals.

### OFFICERS

H. F. SCHWEER . . . . . President  
W. T. BOLTON . . . . . Vice-President  
L. H. SCHWEER . . . . . Cashier  
W. F. WOODWARD . . . . . Assistant Cashier

## C. I. A. SHOE SHOP

*Repairing Neatly Done*

HALF SOLES RUBBER HEELS

J. R. ALBERT, *Proprietor*

WE FRAME PICTURES  
**V. W. SHEPARD'S**  
*Funeral Home*

AMBULANCE SERVICE  
235 W. Hickory Street  
Phones: 148, 48

DRY GOODS

FOUNTAIN SERVICE

DRUGS

UNDERWEAR

PERFUME

HOSE

TOILET

GYM SHOES

ARTICLES

PENNANTS

CREAMS

RIBBONS

MEDICINES

GIFTS

NOTIONS

CANDY

STATIONERY

SLICKERS

ICE CREAM

RUBBERS

DRINKS

LUNCHES

UMBRELLAS

DINNERS

BREAKFASTS

*Dear Patrons:*

In this space I wish to express my gratitude for the kindness you have shown me during my seventeen years of business in Denton.

In the past year, since I have taken Mr. McDade's place in the store, I have had few opportunities to express to you my appreciation of your trade and your good will.

It is my desire to make The Original C. I. A. Store ever necessary and ever able to fill the needs of the girls and faculty members of the College.

Let me again thank you for your patronage.

Sincerely,

W. P. WHITSON





What's wrong with this picture?



There's no one loafing outside!

## Carruth Studio

Commercial

Photographers

for

THE DAEDALIAN

### PATRONIZE OUR ADVERTISERS

*Let Us Help You Look Your Best*

PHONE

974-W

THE BLUE BONNET BEAUTY SHOP

PHONE

974-W

1223 Oakland Ave.

*17 Years of Service*

## BROOKS' DAIRY

WE FURNISH C. I. A. WITH  
DAIRY PRODUCTS

## RIDE THE RED BALL

BUSES LEAVE DAILY FOR

FORT WORTH, DALLAS, MCKINNEY, WHITESBORO  
SHERMAN, GAINESVILLE, ARDMORE

ALSO

TAXI CAB SERVICE

New Dodge Sedans — Anywhere — Anytime

OPEN DAY AND NIGHT

FOWLER BONDED TRANSFER and BAGGAGE

FREEMAN & FREEMAN

220 WEST HICKORY STREET

PHONE 276

## THE ORIGINAL MEXICAN RESTAURANT

Where We Hold Our Annual  
Banquets

117-121 Losoya Street

SAN ANTONIO, TEXAS

MAIL YOUR FILMS TO

## THE FOX CO.

SAN ANTONIO, TEXAS

*Largest Kodak Finishers on Earth*

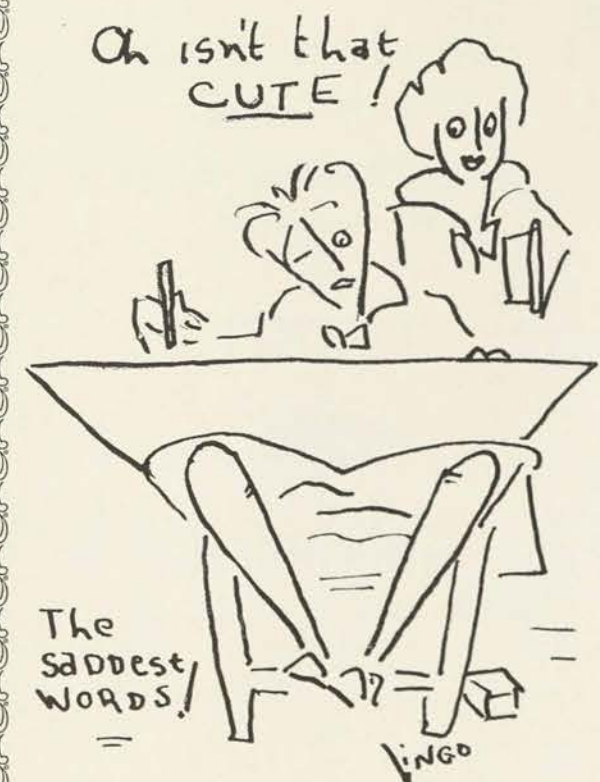



# VERABEST FLOUR

*Made of*  
TEXAS WHEAT  
*By*  
TEXAS MILLERS  
*Guaranteed to Satisfy*  
*or*  
*Money Refunded*

## DENTON MILLING CO.

WE INVITE YOUR  
PATRONAGE  
*Always Something New in*  
*Ready-to-Wear*  
*and*  
MILLINERY



### EMPORIUM

MRS. VERA STOVAL, MISS CARRIE BROOKS  
Proprietors  
South Side Square Phone 765  
In SAPP'S

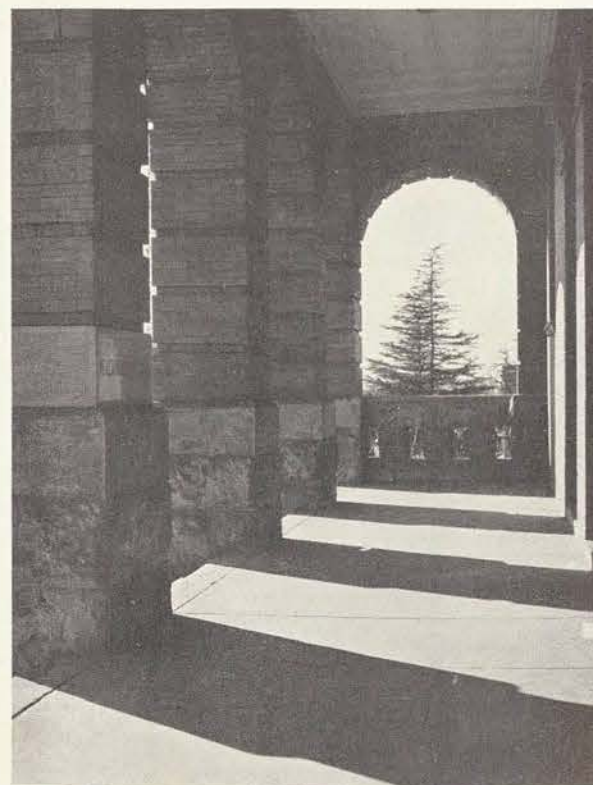

# FLOWERS *and* NOVELTIES

*Dainty Handkerchiefs*  
*Antique Jewelry*  
*Underwear*  
*Flowers*  
*Hose*

—AT—

## The Wright Flower and Style Shop

MRS. GOBER WRIGHT, *Proprietor*

*Safety First*    *Courtesy Second*    *Service Continuously*



## THE DENTON BUS LINE

WE THANK YOU



CLYDE L. OLIVER, D. D. S.

*General Dental Practice*

X-Ray and Diagnosis

*South Side of the Square*

Craddock Building

Phone: Office 208

Res. 1129

DR. W. H. HAWLEY

*Dentist*

*X-Ray*

New Curtis Building Phone 1124

## The Godwin Hotel

A New Brick Building

Fireproof and

Thoroughly Modern

Recommend The Godwin to your  
friends who are visiting you, and we  
will do the rest.

# FOOD

Food is the foundation on which all healthy  
bodies and active minds must be built.

Food plays an important part at C. I. A.  
The foods department at this wonderful insti-  
tution knows the necessity of supplying nour-  
ishing food to the students that they may at  
all times be able to work at top speed.

It is a privilege of this institution to supply  
a large part of the food used at C. I. A. and  
quality is our first consideration in perform-  
ing this service.

## Pearlstone-Bolton Company

"A Denton Institution"

"The Home of Renown Food Products"



## The 'GOLD STANDARD'

WHAT the gold standard means in money  
values, the Burger imprint is to the college  
and school annual world. It signifies the  
designing genius which has created the great-  
est annuals, the utmost in printing plates,  
and a service which is truly specialized, in-  
telligent, interested, and thorough, compre-  
hending every phase of yearbook building  
and financing. ¶ This book is a product of  
such service. ¶ An inquiry about  
your book will be welcome.

### Burger-Baird Engraving Co.

ARTISTS DESIGNERS  
GRAPHIC ARTS BLDG.



PHOTO ENGRAVERS  
KANSAS CITY MO.



629 Russell St.  
Whittier, California Monday - August 27, 1928

Dearest Nannie May,

"It won't be long now," until we'll  
be going home. O! G! mere words can not  
express what a wonderful time I have had this  
glorious summer. I only <sup>wish</sup> it could last forever.  
"If the summer will be gone, but the melody  
will linger on forever," and how? Honey,  
I couldn't start to express just how much  
I love you and how I envy you for your  
sweet disposition, beautiful face, and  
wonderful character. We'll leave tomorrow  
and although all I will take with me  
is a memory, it will almost wait  
me down. I hate to quit writing,  
but if I wrote all day all I could  
think of is, I love you, and have  
enjoyed more than I can say being  
with you this summer, I'll always  
remember the hay rides, picnics, &  
slumber parties -

Remember that I love you  
Berta

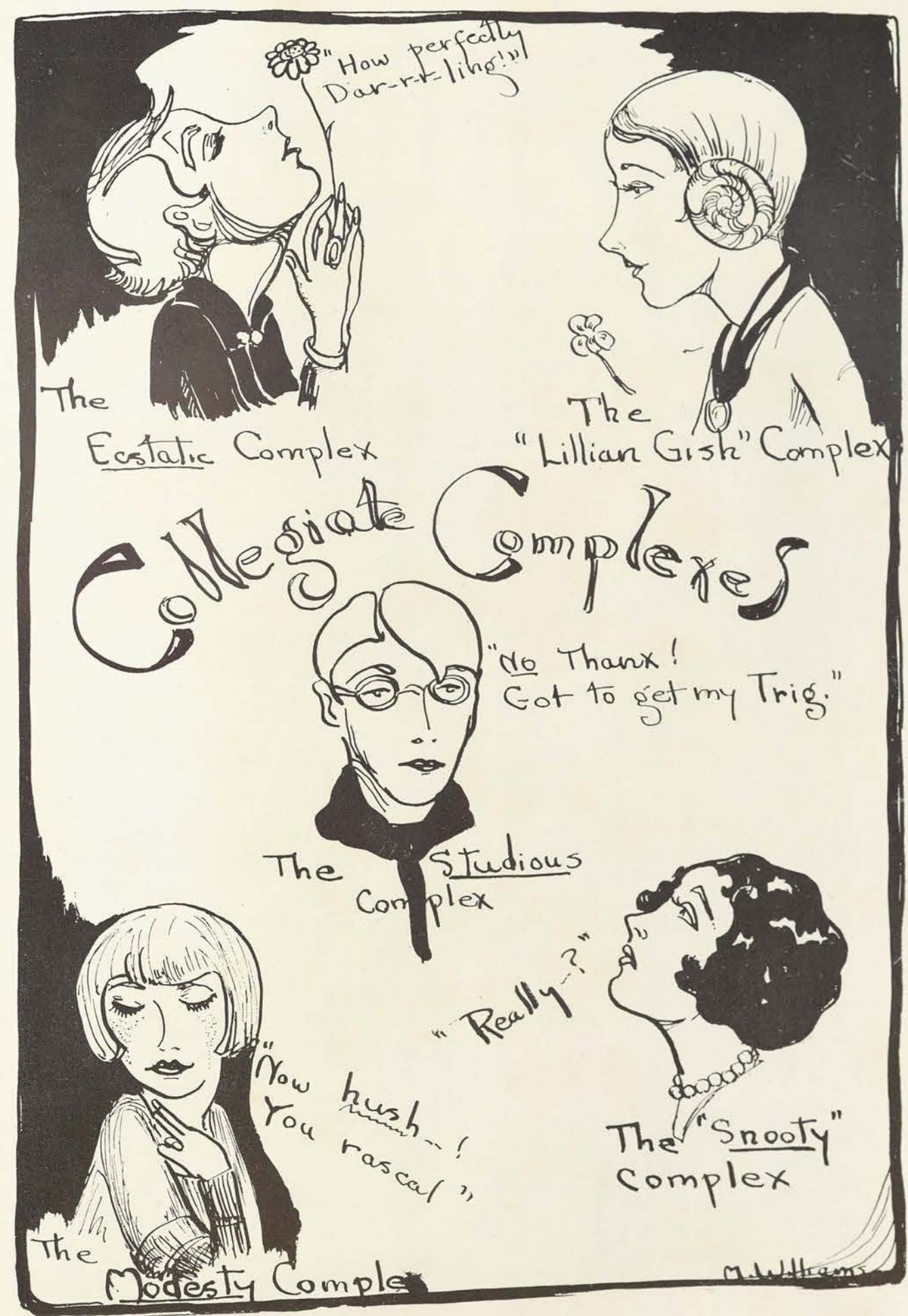



# DON'T TELL YOUR ROOMMATE TELL-A-PHONE



SOUTHWESTERN BELL  
TELEPHONE COMPANY

DESIGN BY BLANCHE BRADLEY, C.I.A.

## DE-COY NELLIE!

Margaret: Why are you putting that envelope back in your mail box?  
Nellie: Ssh! That's a decoy!

Kat: Well, you have to admit she's trying.  
Anice: Very.

Doc: Why is a lazy dog like a hill?  
Leslie: How do I know? Let's have it.  
Doc: A slow pup.

Onward, still onward,  
O time in thy flight.  
Make the bell ring  
Before I recite!

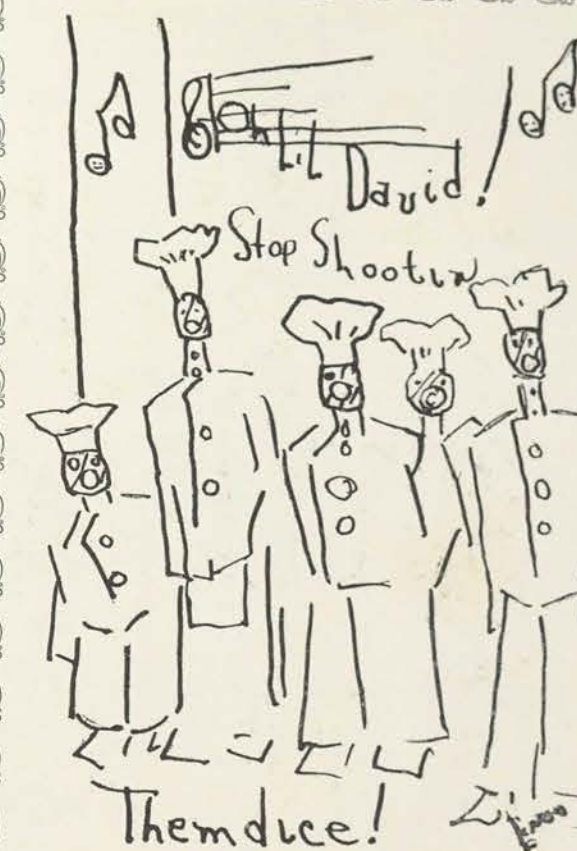

COMPLIMENTS

TEXAS  
PRODUCE COMPANY

*Wholesale Fruit  
and Produce*

DALLAS, TEXAS





Posed by SARA MEADOR

THE FAMED DETROIT - JEWEL RANGES  
HUEY & PHILP HARDWARE CO.  
DALLAS, TEXAS

### HIGGINBOTHAM MILLINERY CO.

914 Jackson Street  
DALLAS

Designers and Makers of  
PATRICIA MODEL HATS  
AND  
CLARICE PATTERN HATS

Jobbers of all kinds of millinery goods and materials  
WHOLESALE ONLY

WEAR  
"VIRGINIA HART"  
Wash Frock

The Ideal Garment for School Wear  
Sold by Good Merchants in Every Town  
MANUFACTURED AND DISTRIBUTED BY  
HIGGINBOTHAM-BAILEY-LOGAN COMPANY  
DALLAS, TEXAS

INDUSTRIAL SUPPLIES  
and  
POWER PLANT EQUIPMENT

*Whatever You Need, We Have*

BRIGGS-WEAVER  
MACHINERY  
COMPANY

DALLAS

For 31 Years

"THE HOUSE OF SERVICE"



DO NOT LET THE YEARS ROB YOU  
OF YOUR COLLEGE DAYS

*Photographs Live Forever*

BROWNE & BROWNE, Dallas, Texas

*Owner of*

CORNISH-BAKER STUDIOS, Kansas City, Mo.



When it comes to Details  
of the mode

*Carolyn*

FROCKS - - - \$39.50

. . . are loyal to the finest fashions  
. . . and exploit them irresistibly

For everyday activities—for sportswear—for evening—for every event when one wishes to look her very smartest there is a *Carolyn Mode*, embodying newest fashion, loveliest quality, moderate price.

Finest fashion . . . and *newest* fashion! The new models we have just received from *Carolyn* in New York stress details *exactly* as the most exclusive new vogue emphasizes them.

The below-average price at which we sell Carolyn Modes is the result of our membership in a vast buying organization which permits us special buying privileges.

"CAROLYNS"  
are featured at just one store in a city.  
At

**TITCHE-GOETTINGER**  
IN DALLAS



*Adkins-Polk Company*

Wholesale Grocers



DALLAS  
DENISON

FT. WORTH  
HILLSBORO



The C. I. A. Orchestra Uses Council's Sheet Music  
E. G. COUNCIL  
"The Music Man"

BUSH TEMPLE

DALLAS

**L. G. Balfour Company**

*Manufacturing Jewelers and Stationers*

ATTLEBORO, MASS.

Official jewelers to the Senior Classes of the  
nation's largest Schools and Colleges

Senior rings for the 1928 Class designed and  
manufactured by Balfour. Official jewelers  
to all C. I. A. clubs.

Southwestern Office  
943 Athletic Bldg.  
Dallas

J. R. JONES, *Mgr.*

*Orders Taken at the Vanity Shop*



The THREE LEADING STORES

Of the Three Leading Cities  
of North Texas

"At Your Service"

SANGER BROS.

DALLAS — WACO — FORT WORTH

Forward With Texas Since 1858

EVER HEARD THESE?

J. Davis (and any other member of the journalism department): "D'ya know any news?"

Miss Hefley: "Young woman—"

A. Carlisle (talking in her sleep): "Now if I knew how many pages there will be in the annual, Gertrude could go and wire Mr. Maplesden."

Doc Edgar: "She's a honey!"

Nellie Orr: "Dunt esk."

Miss McMahon: "It's after 10:30, girls!"

President Hubbard: "It gives me great pleasure to introduce to you—"



## It Pays to Paint With Western Paint

It pays from the start — No Premiums — No Special Days — Every Day the same — Just Guaranteed Paint Sold.

RETAILED AT WHOLESALE PRICES

Then comes a Greater Saving, for WESTERN PAINT stays bright—"Stays Put" long after other paints have faded and peeled.

WE NOT ONLY SAY THIS—  
WE GUARANTEE IT!

Western Products are Guaranteed to give Complete Satisfaction or your money Back.

Makers of Bescote—The Liquid Roofing—Used for Entirely Covering any old Roof—or for merely patching Leaks. It is very Serviceable and Economical.

"There's a Western Product for Your Every Need"

## The Western Paint & Roofing Co.

1600 Houston Street, Fort Worth

Lamar 5569



Polly Really  
Doesn't Have to Say



It Speaks for Itself

Prize Ad  
Copy by  
Laura Lee Bird  
C. I. A.

MAXWELL HOUSE COFFEE AND TEA

*"Good to the Last Drop"*

Is Now the Largest Selling

Brand of High Grade Coffee

in the World

DISTRIBUTED FROM

HOUSTON	NASHVILLE
JACKSONVILLE	BROOKLYN
LOS ANGELES	RICHMOND

## LEARNING AFTER SCHOOL

Sometimes we hear folks say there is nothing more to be learned about buying and selling goods. Maybe not. But we're never done learning how to **SERVE THE PUBLIC!** The post-graduate course never ends in the school of intelligent storekeeping.

"All our industries would cease," says Herbert Spencer, "were it not for the information which men acquire after their education is said to be finished."

In business as well as elsewhere, every finish is often only the signal for a new beginning!

*W. E. Stripling Co*



Compliments of

The King Candy Co.

FT. WORTH, TEXAS





Founded 1878

The  
Hertzberg  
Guarantee

*on a diamond--a  
watch--a piece of silverware--  
means just this--*

- ¶ that the house of Hertzberg has been here since 1878—
- ¶ that the Hertzberg Guarantee is a sound assurance of lasting satisfaction—
- ¶ that you KNOW what you are getting when your purchase is backed by the Hertzberg name!

Charming GIFTS for every occasion  
BIRTHDAYS — ENGAGEMENTS — WEDDINGS  
ANNIVERSARIES — CARD PARTIES — ETC.

*Old Jewelry Remodeled and Repaired in the  
Hertzberg Shop.*

*Class Pins and Fraternity Emblems made to order.*

**HERTZBERG**

JEWELRY COMPANY

*"At the Sign of the Clock"*

*Houston, Street  
Corner St. Mary's*

SAN ANTONIO



This is "Shag" in the truck and Mr. Ed Waggoner checking

Here's the way we get our Celery, Bananas, etc., by truck from

**BERGMAN PRODUCE COMPANY  
FORT WORTH**

A BEAUTIFUL  
DEPARTMENT STORE  
THAT IS REplete  
WITH BEAUTIFUL  
MERCHANDISE  
TO MEET EVERY  
DEMAND OF THE  
WELL DRESSED WOMAN

**Monnig's**  
FORT WORTH

COMPLIMENTS  
OF  
A FRIEND





MISS ELINE STILES

Miss Stiles, who took the part of Florence McCrickett in the Faculty Play, is wearing a sports costume which was among the clothes furnished for the entire cast of women by THE FAIR, The Woman's Store of Fort Worth.

*Heart of Fort Worth's  
Shopping District*

Houston Fifth and Main Sts.

The  
Harkrider-Keith-  
Cooke  
Company

Wishes to convey to the students of the College of Industrial Arts its sincere wishes for their happiness and prosperity, and for the speedy and successful accomplishment of their undertakings in the future.

FORT WORTH  
WICHITA FALLS  
DALLAS  
ABILENE  
CORSICANA  
MEXIA  
LUBBOCK

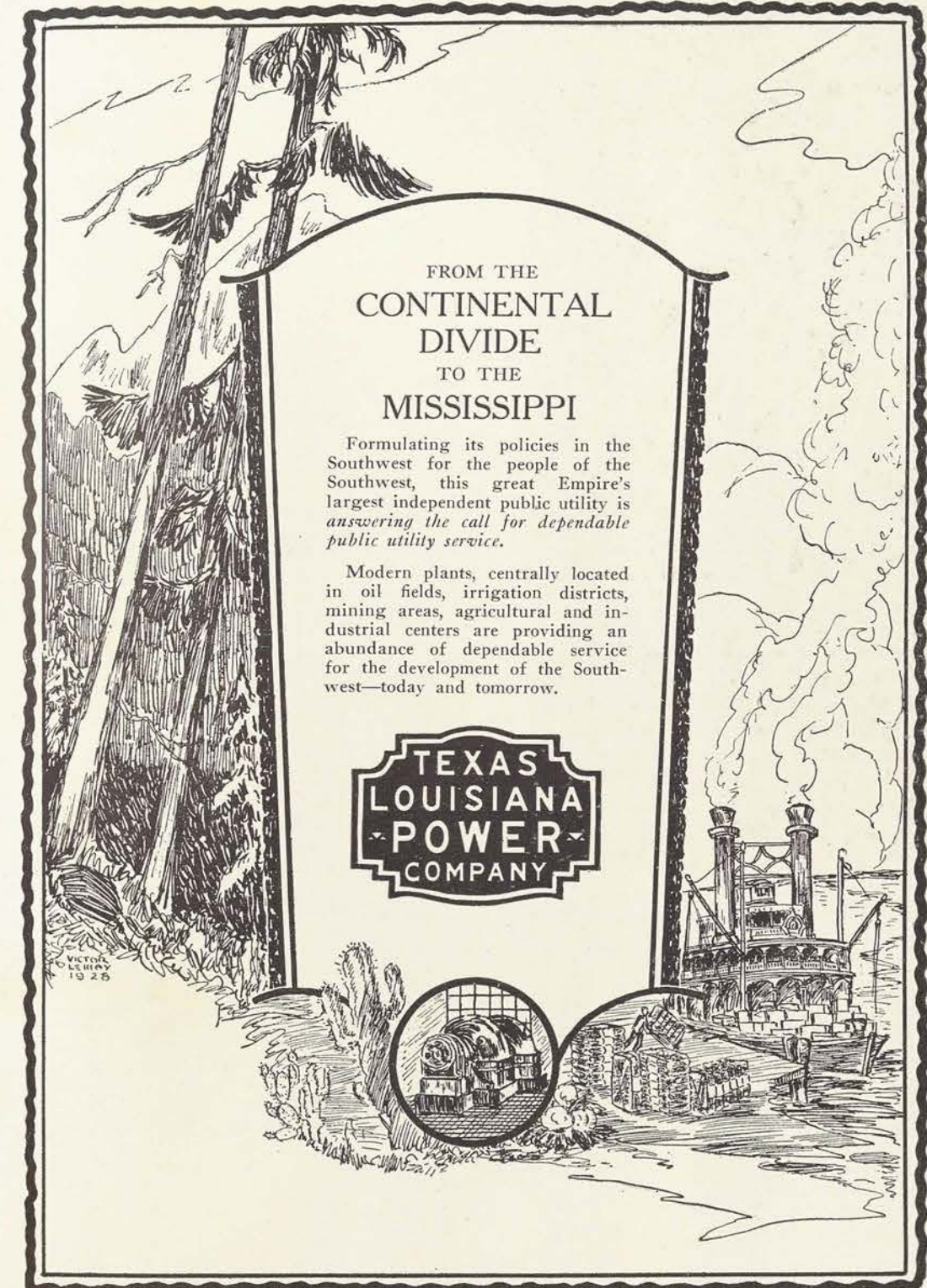





*"—and they lived happily ever after."*

## Directory of Faculty and Staff

Abbey, R. J., 1104 North Locust, Denton  
Acklin, Pauline, 504 W. Hickory, Denton  
Adams, Robert D. W., 2016 Bell Ave., Denton  
Adkisson, Chas. N., 1112 Bell Ave., Denton  
Aikin, Mary, Lowry Hall, Denton  
Aikin, Zou, 821 N. Locust, Denton  
Allen, H. G., 1300 N. Locust, Denton  
Allen, Linda, La Puelle Place, Austin  
Anderson, Laura, 99 Church Court, Mansfield, Ohio  
Ashburn, Andrew, Handley, Texas  
Atwell, Robert King, Sherman Drive, Denton  
Bailey, Grace R., Brookings, South Dakota  
Barnes, Leah Vance, 1316 N. Bolivar, Denton  
Barnett, Martha, Paris, Texas  
Bates, Mrs. Edna Storrs, 115 Sherman Drive, Denton  
Beach, Constance L., 1113 Oakland Ave., Denton  
Bear, Kate L., C. I. A. Station, Denton  
Birge, Willie I., 1004 Carrier, Denton  
Blagg, Henry, 418 Ave. D., Denton  
Blewett, Mrs. Leona, 1129 W. Oak St., Denton  
Bourdon, Louis J., 931 College, Denton  
Boyd, Florence, 1724 W. Houston, San Antonio  
Bradley, Phyllis, Lansing, Michigan  
Bray, Helen A., Kinderhook, New York  
Brown, H. G., 1120 N. Locust, Denton  
Canon, Maurine, Lufkin, Texas  
Carlisle, Lois, Winslow, Arkansas  
Cartwright, Catherine, Van Alstyne, Texas  
Cellum, Gladys, Sinton, Texas  
Chambers, Virginia, 521 Texas St., Denton  
Chalaron, Corinne, 4212 S. Franklin St., New Orleans, Louisiana  
Chapman, Iva, 416 E. Ashby Place, San Antonio  
Clark, Edna M., Smith Center, Kansas  
Clark, W. H., 1927 N. Locust, Denton  
Cotteral, Bonnie, 1811 W. Hickory, Denton  
Cowan, Nellie Lee, Rural Route 3, Denton  
Craddock, Mozelle, 2604 Speedway, Austin  
Craddock, Sara, Winnsboro, Texas  
Cribbs, W. J., Box 34 C. I. A., Denton  
Curtis, Russell C., 916 Carrier St., Denton  
Dietz, Rheta, 1834 Bond St., North Baltimore, Maryland  
Donoho, William S., 914 Egan St., Denton  
Douglass, Ruth, Denton, Texas  
Eaton, Fay Jones, Gordon, Texas  
Ellison, L. M., 211 Hann Ave., Denton  
Eppright, F. O., 1614 N. Elm, Denton  
Farmer, Mrs. H. E., Denton, Texas  
Fonts, Wardo, 2702 N. Locust, Denton  
Fraser, Elizabeth, Woodstock, New York  
Furber, Elizabeth, 404 East 19th St., Covington, Kentucky  
Garner, Robert J., 714 Schmitz, Denton  
George, Allie, 1123 Vine, Denton  
Gleason, Margaret, 921 Oakland, Denton  
Gordon, Birdie, 1028 5th Ave., Fort Worth

Gore, Mrs. Mayme L., Richardson, Texas  
Greer, J. K., 1400 Carrier, Denton  
Halbert, Olive, 2122 Fort Ave., Waco  
Halgrim, Charlotte, Denton, Texas  
Hall, Alma D., Beaver Dams, New York  
Hamilton, Viola C., Box 345 C. I. A., Denton  
Hansard, David C., 629 E. College, Denton  
Harris, J. Elizabeth, 613 E. College, Denton  
Hawkins, Ila May, 2500 Hickory, Abilene  
Hefley, Estella G., Denton, Texas  
Henderson, Waldo P., 24 Homochitto St., Natchez, Mississippi  
Herrick, Jessie Louise, C. I. A. Hygeia, Denton  
Hubbard, L. H., Denton, Texas  
Hughes, W. M., 517 Texas, Denton  
Humphries, Jessie H., 1204 Bell Ave., Denton  
Hupprich, Florence, 815 N. Locust, Denton  
Ilgenfritz, Elizabeth, Monroe, Iowa  
Jackson, R. E., 213 Bolivar St., Denton  
Jamison, Ruby, Boyd, Texas  
Jenison, Elsie S., 95 Crest Road, Wellesley, Massachusetts  
Johnson, Mrs. Belle Turner, 1817 W. Mulberry, Denton  
Johnson, Lee E., Gatesville, Texas  
Jones, Wm. E., 318 Texas, Denton  
Jordan, Mrs. Louise B., 310 N. Union St., Postoria, Ohio  
Judd, C. D., 515 E. College, Denton  
Kanouse, Mrs. Lola, Terrell, Texas  
Kanouse, Mable C., Terrell, Texas  
King, Walker, 913 N. Locust, Denton  
Kelly, Clara, Cape Girardeau, Missouri  
Kelly, Katherine, Dallas, Texas  
Knox, Ruth, Krum, Texas  
Lacy, Mattie Lee, 1306 N. Locust, Denton  
Leake, Elizabeth, 1419 Carrier, Denton  
Leaman, Olga, 4637 Lake Park Ave., Chicago, Illinois  
Lipscomb, Julia E., Temple, Texas  
Lloyd, Bertha K., Box 545 C. I. A., Denton  
Lochhead, Jewell, 1112 Bell Ave., Denton  
Long, Marian, 18 Eart St. Toronto, S. Ontario, Canada  
Loveless, W. E., 2266 West Oak, Denton  
Loveless, W. M., 2313 N. Locust, Denton  
Ludeman, Helen, Route 3, Marysville, Texas  
McDonald, Aree E., Jefferson, Texas  
McDonald, Bernice, Lubbock, Texas  
McMahon, Lila S., Livingston, Alabama  
McWhorter, Christine, Buchanan, West Virginia  
Mackenson, Mrs. Mary, 1028 Blanco Road, San Antonio  
Mackey, Arthur E., 501 Denton St., Denton  
MacNeal, Vere, 852 Main St., Towanda, Pennsylvania  
Marshall, Mary, 1213 Carrier St., Denton  
Meyer, Caroline, 319 E. Washington St., Lebanon, Indiana  
Moore, Lawrence H., 1113 Vine St., Denton  
Moore, Wm. Dyer, 1008 Bell Ave., Denton

Morse, Geraldine, 701 N. 12th St., Waco, Texas  
Moser, Margaret, 222 Victoria, Abilene  
Murphy, M. Agnes, Windsor, Illinois  
Nelson, Ina E., 532 N. Mentor Ave., Pasadena, California  
Oldham, Mable Ruth, 5814 Richmond Ave., Dallas  
Oliver, Frances, Belton, Texas  
Overton, Sue L., 5742 Vanderbilt, Dallas  
Owsley, Stella, 1419 Carrier, Denton  
Parten, Mildred, 2527 29th Ave. South, Minneapolis, Minnesota  
Pearson, Elida Marion, Denton, Texas  
Peters, Emily, Giddings, Texas  
Poage, Geo. R., 510 Texas, Denton  
Potter, Mabel, 1414 South Troost, Tulsa, Oklahoma  
P'Pool, Sterling, 603 Parkway, Denton  
Reast, Mabel, Whitesboro, Texas  
Reed, Joe E., 1707 North Locust, Denton  
Retz, Myra E., 337 Palace St., Aurora, Illinois  
Richardson, Hazel A., 202 Tenth St. Northwest, Mason City, Iowa  
Riebe, Evalyn H., Pringlee, North Dakota  
Rissman, Laura, Austin, Texas  
Romberg, Annie, Holland, Texas  
Rosenberger, Lucile, Denton, Texas  
Salley, Gladys, El Campo, Texas  
Sample, T. C., 1603 W. Oak, Denton  
Schow, Selma S., Clifton, Texas  
Schroeder, Eric G., 1109 Oakland, Denton  
Shaw, Edna M., 1513 N. Locust, Denton  
Shaw, Grover C., 1513 N. Locust, Denton  
Smith, C. C., 1814 Bell, Denton  
Spellman, Coreen M., Forney, Texas  
Snelgrove, Isabel P., Olivet, Michigan  
Staniforth, Mrs. Belle, Gainesville, Texas  
Stiles, Eline, 624 W. Chambers, Cleburne  
Stoker, Spencer, 210 Sawyer Ave., Denton  
Swingle, Cora E., 1412 Washington Heights, Ann Arbor, Michigan  
Switzer, Rebecca, 427 9th St., Dallas  
Tanner, Mary D., 200 Avenue D, Denton  
Terhune, Persis C., 618 Grove, Denton  
Tucker, Clara, 1019 Carrier St., Denton  
Turrentine, R. J., 1119 Oakland, Denton  
Van Buskirk, Anna, 631 Davis, Kalamazoo, Michigan  
Vernon, Elizabeth, 214 North 9th, Waco  
Waggoner, W. E., 1120 Bell, Denton  
Walker, S. P., Columbus, Mississippi  
Walker, Mamie W., 1117 Carrier, Denton  
Wallin, Maude, 628 E. College, Denton  
Walvoord, Anthony C., Cedar Grove, Wisconsin  
Weber, Carrie Mac, Wauseon, Ohio  
Weir, McQueen, 912 Oakland, Denton  
Welch, George G., 1409 Carrier, Denton  
Westcourt, Fred W., 514 E. College, Denton  
White, Anne Elizabeth, 19 Walnut St., Tipton, Indiana  
White, E. V., 905 W. S. Camore, Denton  
Whitmore, H. G., 418 Texas, Denton  
Whitten, Olive, 1714 W. Mulberry, Denton  
Williamson, Lydia J., Nurses Quarters, Ft. Benning, Georgia  
Wilcoxen, Mrs. T. L., 1711 Chestnut, Denton



# Directory of Students

Adams, Benita, Fr., Macome, Ill.  
Adams, Bernice, Fr., Aubrey  
Adams, Irma, Fr., Aubrey  
Adams, Mamie, Fr., Chilton  
Adams, Pauline, Fr., Forney  
Agerton, Ella May, Fr., Waco  
Ahlers, Antoinette, Fr., Groesbeck  
Akers, Eunice, Fr., Denton  
Akin, Edythe, Fr., Denton  
Aldridge, El Freda, Fr., Jacksonville  
Alexander, Nancie Elizabeth, Fr., Ft. Worth  
Alford, Zella, Soph., Center  
Allen, Corinne, Sr., Wichita Falls  
Allen, Linda, Special, Austin  
Allen, Mary Alice, Soph., El Paso  
Allen, Mary Emily, Jr., Austin  
Allen, Mertie B., Sr., McKinney  
Allen, Sara Elizabeth, Soph., Dallas  
Allison, Ann Grace, Fr., Breckenridge  
Allison, Ruth, Jr., Stephenville  
Ammann, Elsie Linda, Sr., San Antonio  
Anderson, Dorise, Sr., Ft. Worth  
Anderson, Georgia, Fr., Culver City, Calif.  
Anderson, Laura, Faculty, Denton  
Anderson, Betsy Louise, Fr., Clarksville  
Anglin, Wylene, Fr., Dallas  
Angus, Graden, Fr., Tulsa, Okla.  
Angus, Launa Francis, Soph., Tulsa, Okla.  
Apelt, Charlotte, Fr., Comfort  
Apple, Lelda May, Soph., Shamrock  
Armstrong, Mrs. Boyd, Irregular, Denton  
Armstrong, Zehua, Fr., Denton  
Arnett, Gail, Jr., Nancy  
Arnold, Doris, Soph., Hemphill  
Arnold, Nina, Soph., Hemphill  
Ashford, Julia Bond, Jr., Diboll  
Ashworth, Beola, Fr., Denton  
Ashworth, Hazel, Fr., Denton  
Assiter, Georgia Lee, Fr., Floydada  
Atcheson, Thelma, Jr., Slidell  
Ater, Marguerite, Soph., Temple  
Atkins, Annah Mae, Fr., Waco  
Atkinson, Evelyn, Jr., Winona  
Atmar, Laura Belle, Soph., San Marcos  
Augustine, Mary Elizabeth, Soph., Ozona  
Austin, Julia Jane, Fr., Frankston  
Austin, Margaret B., (Mrs.) Irregular, Denton  
Avila, Katherine, Jr., San Antonio  
Aycock, Lorena, Fr., Trinity  
Ayers, Kathleen, Sr., Stephenville  
Ayers, Katherine Elizabeth, Fr., Bowie  
Babcock, Dorothy Lynn, Fr., Houston  
Badgitt, Kathleen, Fr., Denton  
Bairfield, Lois Aliene, Fr., Clarendon  
Baker, Louise, Soph., Dallas  
Bales, Dorothy Louise, Fr., Bonham  
Ball, Eloise E., Fr., San Antonio  
Ball, Jeffie, Sr., Forney  
Bammel, Bennie Cornelia, Jr., Houston  
Banks, Jessie Evelynne, Fr., Van Alstyne  
Banta, Renalee, Sr., Electra  
Barbato, Grace Mary, Fr., Waco  
Barbee, Blanche Ashby, Sr., San Antonio  
Barganier, Louise, Fr., Lott  
Barganier, Mabelle, Fr., Lott  
Barker, Lorine Eunice, Fr., Eden  
Barkley, Virginia, Soph., Spearman  
Barnes, Lillie Mae, Sr., Denton  
Barnett, Kathleen, Fr., Novice  
Barnhart, Georgia, Sr., Gainesville  
Barr, Esther Grace, Sr., Denton  
Barett, Ruth, Fr., Trenton  
Barry, Evelyn Elizabeth, Sr., Navasota  
Barry, Mabel Dale, Soph., Clarksville  
Bartley, Louise, Fr., Waco  
Barton, Velma Lee, Fr., Denton  
Bass, Marietta A., Soph., Temple

Bass, Rebecca Louise, Fr., Whitesboro  
Bates, Ethel Maurine, Jr., Fort Worth  
Baum, Eunice Amelia, Fr., Haynesville  
Baum, Irene, Sr., Ardmore, Okla.  
Bayless, Bernice, Soph., Cleburne  
Bear, Kate L., Irregular, Denton  
Beasley, Ruth, Fr., Mineral Wells  
Beaty, Irene, Sr., Hedley  
Beaver, Faye, Special, Denton  
Beavers, Helen, Sr., Denton  
Beck, Marie Anderson, Fr., Shreveport, La.  
Beck, Mary Alma, Soph., Denton  
Beckham, Hazel Henry, Sr., Swan  
Becton, Mabel, Fr., Becton  
Bell, Elizabeth, Soph., Tyler  
Benson, Marian, Jr., Dallas  
Benway, Inda Mary, Sr., Meoqui, Chihuahua, Mexico  
Benway, Margaret, Jr., Meoqui, Chihuahua, Mexico  
Benz, Edith, Jr., Port Arthur  
Berry, Alpha, Fr., Seymour  
Beyette, Margaret, Soph., Denton  
Bickford, Nan, Soph., Ft. Lavaca  
Bickley, Annie Fern, Fr., Vernon  
Bierschwale, Julia Anna, Jr., Fredericksburg  
Biggerstaff, Kate, Fr., Childress  
Biggs, Nedra, Fr., Sabinal  
Biggs, Theola Belle, Soph., Denton  
Bird, Laura Lee, Jr., Marshall  
Bishop, Billie, Fr., Calvert  
Black, Verna, Jr., Denton  
Blackshear, Elizabeth, Soph., Corsicana  
Blackwell, Mary Kate, Sr., Denton  
Blackwell, Vondell, Fr., Leonard  
Bland, Louise, Irregular, Ennis  
Bland, Mary Virginia, Fr., Pittsburg  
Blankinship, Ernestine, Soph., Denton  
Blewett, Mrs. Leona, Irregular, Denton  
Bloodworth, Virga, Sr., Olney  
Bludworth, Siddle G., Fr., Kingsville  
Boehm, Helen, Fr., Moulton  
Boettcher, Philippa Louise, Soph., East Bernard  
Bogan, Margaret, Soph., Mineola  
Bohmert, Myla Carolyn, Soph., Dallas  
Bohmert, Norma, Soph., Dallas  
Bonner, Helen Fay, Jr., Corsicana  
Bonner, Katherine, Fr., Lufkin  
Boone, Mary Katherine, Fr., Dallas  
Booth, Mary Belle, Fr., Stamford  
Boston, Velma, Sr., Whitesboro  
Bottler, Gussie Louise, Fr., Houston  
Bourdon, Mrs. L. J., Special, Denton  
Boyce, Lucy Lucille, Fr., Austin  
Boyd, Ethel Dixie, Fr., Denton  
Boyd, Helen Harrison, Soph., Gainesville  
Bovett, Anna Bess, Fr., College Station  
Bradfield, Mary Lamar, Fr., Dallas  
Bradley, Blanche, Fr., Post  
Bradley, Mary Elizabeth, Soph., Dallas  
Bradshaw, Ann, Soph., Dallas  
Brady, Bessie May, Denton  
Brand, Lucile, Soph., Meredith, Okla.  
Branner, Ernestine, Soph., Aspermont  
Brannon, Mary Elizabeth, Fr., Ft. Worth  
Braswell, Claire Marie, Soph., Clarendon  
Braswell, Lorraine, Fr., Ft. Worth  
Bray, Helen A., Irregular, Kinderhook, New York  
Bray, Verlia, Fr., Denton  
Brazier, Bernice, Soph., Franklin  
Bret, Adele Gertrude, Fr., Hitchcock  
Bret, Miriam May, Fr., Hitchcock  
Brewer, Bernice Minter, Fr., Dallas  
Brewer, Margaret, Fr., Rogers, Arkansas  
Brieger, Lillie Mary, Fr., Taylor

Briggs, Florence Doris, Soph., San Antonio  
Brightwell, Berna Louise, Sr., Baird  
Brisbin, Lillian Angell, Fr., Galveston  
Bristol, Bernadine R., Jr., McKinney  
Britain, Freda Lee, Fr., Waco  
Brock, Jonnie Louise, Sr., Anna  
Brock, Margaret, Beaumont  
Brooks, Myra Aline, Fr., Tyler  
Broughton, Emily, Soph., Tyler  
Brown, Dorothy, Fr., Mexia  
Brown, Electra, Jr., Richland  
Brown, Elizabeth Jane, Jr., Nursery  
Brown, Gladys Mae, Fr., Breckenridge  
Brown, Marjie, Sr., Rockwall  
Brown, Mary St. Aubert, Sr., Luling  
Brown, Melle Hermina, Fr., Olney  
Brown, Mildred E., Soph., Breckenridge  
Brown, Mollie Lee, Fr., Gatesville  
Brown, Ruby Ruthelle, Jr., Denton  
Bruce, Gladys, Fr., Tyler  
Brumley, Revie Sydney, Sr., Denton  
Bryan, Mary, Sr., Hawkins  
Bryant, Brucille, Soph., Haskell  
Bryant, Louise, Jr., Krum  
Bryant, Moree, Fr., Corsicana  
Bryon, Johnnie Blake, Fr., Bertram  
Bueck, Velma, Fr., Granger  
Buchanan, Cora Annie, Soph., Vernon  
Buchanan, Dorothy, Fr., Dallas  
Buchanan, Geraldine, Fr., Leonard  
Buck, Vita, Sr., Denton  
Buckles, Katie Emona, Fr., Stratford  
Buckley, Evelyn Ruth, Fr., Ft. Worth  
Bullock, Ollie Fae, Fr., Marlin  
Burchard, Ruby Katherine, Sr., Temple  
Burg, Marjorie, Fr., McAllen  
Burkett, Ollie Lucille, Fr., Coleman  
Burkhead, William Annette, Fr., Rising Star  
Burnett, Dorothy, Fr., Greenville  
Burnett, Gertrude, Fr., Greenville  
Burran, Lola, Soph., Booker  
Burran, Oneta Verdi, Fr., Booker  
Busby, Beryl Beatrice, Fr., Mart  
Bush, Imogene, Fr., Denton  
Bush, Winnie, Fr., Denton  
Caddel, Marion, Soph., Denton  
Cady, Mary Virginia, Fr., Bowie  
Calhoun, Anne Elisabeth, Jr., Houston  
Callaway, Mary Lucille, Fr., Denison  
Calmbach, Clara Bruns (Mrs.), Sr., Denton  
Calvert, Kathleen, Jr., Karnes City  
Cameron, Lois Elizabeth, Sr., Corsicana  
Cameron, Florence Rebecca, Soph., Henderson  
Campbell, Fern, Soph., Breckenridge  
Campbell, Ruth Adelaide, Soph., Orange  
Campbell, Virginia, Sr., Orange  
Cannon, Pearl Elizabeth, Fr., Moran  
Cannon, Ruth, Jr., Livingston  
Cardwell, Caddie Louise, Soph., Needville  
Carey, Audrey, Fr., Caddo  
Carlisle, Anice, Sr., Winslow, Ark.  
Carlisle, Arleta Evelyn, Sr., San Antonio  
Carlisle, Cecil, Sr., Holland  
Carlisle, Virginia, Fr., Kaufman  
Carpenter, Leota, Soph., Kerrville  
Carr, Elizabeth, Fr., Ennis  
Carr, Mary, Fr., Bonham  
Carrington, Oneita Pratt (Mrs.), Sr., Denton  
Carruth, Georgia Mae, Fr., Denton  
Carter, Donna Mae, Fr., Denton  
Carter, Dorothea, Sr., Corsicana  
Cashen, Alice, Fr., Batson  
Castle, Gladys Christine, Soph., Hamlin  
Castle, Mildred, Fr., Houston

Caughran, Gladys Margaret, Fr., Chisholm  
Caveness, Edith, Fr., Mineral Wells  
Caveness, Helen, Soph., Mineral Wells  
Cavitt, Gladys, Fr., Royce City  
Cazzell, Mrs. Joe, Special, Denton  
Cecil, Corinne, Fr., Dallas  
Chamberlain, Mary Jo, Fr., Clarendon  
Chambers, Elizabeth, Fr., Oklahoma City  
Chancellor, Marneice, Fr., Athens  
Chandler, Mittie Corinne, Soph., Jacksboro  
Chapman, Iva, Irreg., San Antonio  
Chapman, Mildred, Soph., Lancaster  
Chase, Manette, Jr., Clarendon  
Chatham, Thelma Lee, Fr., Lott  
Chesley, Elizabeth, Sr., Hamilton  
Childers, Nelda, Soph., Orange  
Christian, Lucille, Sr., Dallas  
Clark, Gladys Louise, Fr., Galway, N. Y.  
Clark, Margaret M., Fr., Whitesboro  
Clark, Ruth, Soph., Gainesville  
Clark, Catherine, Soph., Comanche  
Clarke, Margaret D., Sr., La Porte  
Clarke, Mary Kingsley, Jr., La Porte  
Clayton, Ella Margaret, Jr., Denton  
Clayton, Margaret Ada, Jr., Denison  
Clement, Lillian Catharine, Fr., Shamrock  
Clewis, Mary Lena, Fr., Grapeland  
Cline, Hazel, Jr., Lubbock  
Cloud, Mildred, Fr., Bryan  
Coates, Marjorie Bailey, Fr., Ft. Worth  
Cobb, Dennise, Special, Ft. Worth  
Cochran, Juanita, Fr., Austin  
Cochran, Katie Marie, Fr., Lufkin  
Cochran, Wilma, Jr., Trinity  
Coker, Edith, Fr., Novice  
Coker, Edith, Fr., Novice  
Cole, Margaret Frances, Soph., Krum  
Coleman, Dorothy Elizabeth, Fr., Highmore  
Coleman, Edith Gibson, Fr., Calvert  
Coleman, Mary Jo, Soph., Denton  
Coleman, Mary Lou, Soph., Miles  
Coleman, Rebecca Mary, Soph., Plano  
Coleman, Mrs. W. T., Jr., Denton  
Collins, Juanita Lois, Soph., Mart  
Collins, Maxine, Sr., Crockett  
Collins, Olive Jane, Fr., Rosebud  
Colman, Anita Ruby, Fr., Laredo  
Colman, Evelyn Pearl, Sr., Laredo  
Conly, Elizabeth Ray, Soph., Shreveport, La.  
Conn, Maurine, Fr., Austin  
Conn, Sula, Fr., Austin  
Connor, Katharine, Jr., Daingerfield  
Cook, Ada Mae, Fr., Caddo  
Cook, Courtenay Bess, Fr., Abilene  
Cook, Lula, Fr., Sherman  
Cook, Mary Hensley, Jr., Laredo  
Cook, Mildred, Fr., Colorado  
Cooke, Clara Esten, Sr., Rockdale  
Cooper, Doris, Fr., Moulton  
Cooper, Nedra Irene, Soph., Ft. Worth  
Cope, Anna, Fr., Abilene  
Corley, Elizabeth, Soph., Clarksville  
Corry, Aline E., Irreg., Denton  
Cory, Opal, Fr., Hamlin  
Cotran, Jack Virginia, Soph., Honey Grove  
Couch, Frances, Fr., Ft. Worth  
Covington, Lucille Cordelia, Fr., Grand Saline  
Cowan, Anna Faye, Soph., Miami  
Cowan, Dorothea Louise, Soph., Hagerman, New Mexico  
Cowan, Katarina, Sr., Micos, San Luis Potosi, Mexico  
Cowan, Lucille, Fr., Denton  
Cowan, Mabel Mary, Sr., Hagerman, New Mexico  
Cowan, Mildred Moody, Sr., Mineola  
Cowling, Alva Faye, Fr., Sanger  
Cox, Bonnie B., Jr., Hico  
Cox, Catherine, Fr., Corpus Christi

Cox, Franklyn, Soph., Port Arthur  
Cox, Velma, Jr., Denton  
Cox, Virginia Maxine Mae, Fr., Houston  
Cozby, Ruby Geneva, Fr., Grand Saline  
Craddock, Audrey Nell, Soph., Goliad  
Craddock, Sara, Irreg., Denton  
Craig, Roma Orraine, Soph., Denton  
Crain, Ada Bobbie, Sr., Dallas  
Cravens, Drusilla, Fr., Handley  
Craver, Bernice, Fr., Mineola  
Craver, Marcella, Fr., Alba  
Crawford, Annie, Fr., Bonham  
Crawford, Caro, Soph., Oakhurst  
Crawford, Ercyle, Sr., Joaquin  
Crawley, Vada, Sr., Wellington  
Cronkite, Mrs. J. B., Irreg., Denton  
Crook, Virginia, Fr., Martindale  
Crowley, Virginia, Fr., Leedey, Okla.  
Crudginton, Alliene, Fr., Amarillo  
Crump, Eleanor M., Soph., Houston  
Cummings, Guy, Jr., El Paso  
Cummings, Mary Nell, Fr., Terrell  
Cumpston, Nellie Mae, Soph., Blooming Grove  
Cunningham, Alma Joe, Fr., Denton  
Cunningham, Dorothy, Soph., Gainesville  
Cunningham, Hetty Marium, Jr., Whitesboro  
Cunningham, Leona, Fr., Whitesboro  
Currie, Homer, Fr., Kerens  
Curtis, Edith Mildred, Sr., San Antonio  
Currey, Ruby Bernyce, Sr., Daingerfield  
Da Lee, Rhea, Sr., Denton  
Darnell, Beatrice, Denton  
Darnell, Kathleen, Sr., Celina  
Daugherty, Beulah Irene, Soph., Denton  
Davis, Audrey Allen, Jr., Marlin  
Davis, Christine, Jr., Olney, Okla.  
Davis, Evelyn, Soph., Neches  
Davis, Helen Evalyn, Fr., Forney  
Davis, Janice, Sr., Saint Jo  
Davis, Kathryn, Fr., Claude  
Davis, Lois, Jr., Denton  
Davis, Lucyle, Fr., Leonard  
Davis, Mollie Elizabeth, Sr., Alvarado  
Davis, Ora E., Sr., San Antonio  
Davis, Ruby Lee, Fr., Lamesa  
Davis, Ruth Ellen, Fr., Denton  
Dawkins, Marguerite Agnes, Jr., Norman-gee  
Dawson, Frances, Fr., Wichita Falls  
Day, Edna Myrl, Fr., Eastland  
Day, Louise, Fr., Hamlin  
Dean, Ella, Soph., Camden  
Dean, Opal, Fr., Gayton  
Dechman, Rena Mae, Fr., Dallas  
Deen, Wilma, Fr., Floydada  
De Lay, Mary, Fr., Denton  
Denman, Margaret Eleanor, Fr., Gilmer  
Denman, Nathaline, Jr., Hillsboro  
Denny, Johnnie Katherine, Fr., Iowa Park  
Denson, Clara, Fr., Granger  
Dent, Bernice, Sr., Denton  
Derryberry, Genavive, Fr., Decatur  
De Witt, Elsie, Fr., Dallas  
Dial, Frances Verne, Sr., Waco  
Dickinson, Mary, Fr., Mineral Wells  
Dickinson, Nan, Sr., Mineral Wells  
Dienst, Esther, Fr., Bay City  
Dietz, Virginia Christina, Fr., Dallas  
Dillingham, Marie, Fr., Dallas  
Dinn, Elizabeth, Fr., Hebronville  
Dinn, Elvella, Jr., Hebronville  
Dobbins, Dionita, Fr., Denton  
Dobson, Addie Mae, Fr., Dallas  
Dodd, Lorene, Jr., Lone Oak  
Dodson, Frances Ada, Fr., Amarillo  
Dohoney, Catherine, Fr., Amarillo  
Dollinger, Mary Pauline, Jr., Beaumont  
Dollinger, Meyer, Sr., Beaumont  
Dominy, Cleo, Fr., Pennington  
Donaghey, Annie Mae, Soph., Trenton

Donaldson, Bess Allen, Fr., Rosebud  
Doniphan, Juanita, Fr., La Porte  
Donaldson, Olive, Jr., Weslaco  
Donoho, Arvel, Soph., Ft. Worth  
Donoho, Lottie Mae, Special, Denton  
Doom, Esther, Jr., Austin  
Dorough, Lena Mary, Fr., Grand Saline  
Douglass, Lucille, Soph., Denton  
Downtown, La Verne, Fr., Eastland  
Drake, Bob E., Jr., Denton  
Drew, Lola Marie, Sr., Livingston  
Driscoll, Ruth McAlpine, Jr., Calvert  
Du Bose, Lennie Belle, Fr., Gonzales  
Duckworth, Dorothy Louise, Fr., Belton  
Duffey, Grace, Fr., Franklin  
Duke, Virgie, Fr., Center  
Dulaney, Emily, Sr., Colorado  
Dulaney, Francis, Fr., Colorado  
Dulaney, Mildred, Fr., Mart  
Duncan, Billye Lorene, Fr., Denton  
Duncan, Pauline, Jr., Denton  
Dunklin, Claudia Marion, Fr., Henderson  
Dunn, Carol Maye, Fr., Mineral Wells  
Durdin, Ima, Fr., Pecos  
Durham, Audrey, Fr., Graham  
Durham, Dorris Ruth, Fr., Merkel  
Durham, Maurine, Sr., Sherman  
Durham, Tommye, Fr., Merkel  
Durnal, Edith, Fr., Rogers  
Dyer, Gladys, Fr., Anson  
Dyer, Lowell, Fr., Itasca  
Earnest, Janie Belle, Fr., Lampasas  
Earnest, Una, Jr., Lamesa  
Easley, Ruby, Fr., Caldwell  
Ebeling, Nookie, Fr., Marble Falls  
Eddins, Mildred Lucile, Fr., Ingram  
Eden, Nelle, Fr., Bryan  
Edgar, Ruth, Jr., Cleburne  
Edmonds, Donna Grace, Soph., Dublin  
Eitelman, Alice, Soph., Ft. Worth  
Eitelman, Mary Helen, Fr., Ft. Worth  
Eitt, Thelma Louise, Jr., San Antonio  
Eklund, Letha Antonette, Fr., Luling  
Elbert, Elizabeth, Fr., Denton  
Elbert, Virginia, Fr., Denton  
Elliott, Dorothy Mae, Fr., Wharton  
Ellis, Celia Ada, Fr., Denton  
Ellis, Juliet Lorraine, Fr., Lockhart  
Emerson, Marie Elizabeth, Fr., Mercedes  
Enochs, Dilla Louise, Jr., Mercedes  
Epperson, Inez, Jr., Mineral Wells  
Ernst, Opal, Fr., Denton  
Erwin, Pocahontas, Fr., Wichita Falls  
Estes, Dorothy Martin, Fr., Dallas  
Estes, Evelyn Elizabeth, Jr., Midland  
Estes, Mary, Fr., Coalgate, Okla.  
Etchison, Eunice, Jr., Britton  
Evans, Elizabeth, Soph., Leonard  
Evans, Ella Lee, Jr., Pilot Point  
Evans, Kennedy, Soph., Denton  
Evans, Louise, Sr., Honey Grove  
Evans, Lucile, Sr., Honey Grove  
Evans, Verdith Marie, Soph., Houston  
Everett, Lila Faye, Fr., Lampasas  
Evers, Lotta, Irregular, Denton  
Exum, Flora Louise, Fr., Amarillo  
Fain, Frances Evelyn, Sr., Omaha  
Fain, Thelma Lee, Fr., Douglas, Ariz.  
Fair, Esther, Soph., Mansfield, La.  
Fall, Blanche, Fr., Chireno  
Fein, Ruth Helen, Sr., Honey Grove  
Felker, Mattie Sue, Fr., Avinger  
Felton, Audrey, Fr., Floydada  
Fender, Hazel, Fr., Harlingen  
Fenley, Aileen, Fr., Utopia  
Fentress, Helen Ivy, Soph., Longview  
Ferguson, Louise, Fr., Hamlin  
Ferguson, Thelma, Fr., West Monroe, La.  
Fermier, Florence Elizabeth, Fr., College Station  
Fewell, Grace Drusilla, Fr., Houston  
Field, Vera Dell, Soph., Mission



Finley, Alma Belle, Fr., Marlin  
Finley, Etta Lucile, Fr., Denton  
Fischer, Isabel, Soph., Brenham  
Fischl, Rosalie, Sr., Ardmore, Okla.  
Fishburn, Marguerite, Fr., Sherman  
Fisher, Dorrace, Fr., Dallas  
Fitch, Julia Ray, Whitesboro  
Fix, Iaez, Soph., Terrell  
Fleming, Juanita, Sr., Freeport  
Fleming, Pauline, Jr., Bonham  
Fletcher, Lucille, Fr., Denton  
Ford, Aline Gentry, Fr., Electra  
Ford, Maurine, Fr., Normangee  
Fort, Elizabeth, Fr., Dawson  
Fory, Edna Elva, Fr., Dallas  
Fowler, Bess, Fr., Venus  
Fowler, Ethel Mae, Soph., Rockwood  
Fox, Henrimae, Fr., Lewisville  
Frank, Ruth, Sr., Wichita Falls  
Freeman, Ione, Fr., Grand Saline  
Friend, Ruth, Fr., Ironton  
Fromen, Naomi, Jr., Houston  
Fry, Katherine Elizabeth, Soph., Cleburne  
Fuller, Anne, Jr., Beaumont  
Fulligan, Katherine, Soph., Bay City  
Fuqua, Frances Ed, Fr., Dallas  
Gahagan, Margaret, Fr., Galveston  
Galloway, Annie, Fr., Mesquite  
Gamble, Elberta Irvin, Soph., Los Angeles, Calif.  
Gannaway, Kathleen, Fr., Ada, Okla.  
Gardner, Louise Ella, Fr., Alice  
Gardner, Vida Eldora, Fr., Headton, Okla.  
Garner, Madelaine, Fr., Frankston  
Garner, Marian Gazelle, Sr., Saint Jo  
Garrett, Edith, Fr., Pittsburg  
Garrett, Pallie Frances, Jr., Richland Springs  
Garrison, Quillian, Jr., Angleton  
Gary, Dorothy Clyde, Fr., Sanger  
Gardner, Julia Grace, Soph., Ft. Worth  
Gary, Lona, Fr., Sanger  
Gary, Vivian, Fr., Denton  
George, Mary Louise, Fr., Graham  
Gerald, Doris Olney, Fr., Danna  
Gervers, Virginia, Sr., Paris  
Getzenander, Agnes, Jr., Ft. Worth  
Geyer, Katherine, Fr., Dallas  
Gibson, Bruce, Fr., Waco  
Gibson, Frances Elizabeth, Fr., Dallas  
Gideon, Mary Lou, Fr., Terrell  
Giesecke, Carolyn Frances, Fr., San Antonio  
Gilliland, Norene, Soph., North Uvalde, Uvalde Co.  
Gillespie, Venice Lenora, Sr., Pittsburg  
Gipe, Mrs. Ruth A., Sr., Moody  
Godwin, Helen Pearl, Fr., Denton  
Golasinski, Louise, Fr., Houston  
Gonzalez, Beatrice Elizabeth, Sr., San Antonio  
Goodnight, Lillian, Fr., Abilene  
Goodrich, Edna, Fr., Mt. Pleasant  
Goodrich, Eugenia, Sr., Mt. Pleasant  
Goodwine, Bernice Floy, Fr., Friona  
Goodwine, Florence Lola, Irreg., Friona  
Goodwine, Ardis, Irreg., Friona  
Gordon, Margaret Hazel, Fr., San Antonio  
Gorman, Ama Lynn, Jr., Abilene  
Gosney, Clarence Oms, Sr., Denton  
Goss, Foy Marie, Fr., Boswell, Okla.  
Gondeau, Lyria, Jr., Mansfield, La.  
Gourley, Ethel Elizabeth, Soph., Chandler, Okla.  
Grace, Evelyn, Irreg., Lewisville  
Grammer, Margery Dale, Fr., Ft. Worth  
Grant, Margaret Helen, Soph., Houston  
Grantham, Irbie, Jr., Duncan, Okla.  
Grantham, Mozelle, Fr., Duncan, Okla.  
Gravley, Ella Beatrice, Fr., Carrollton  
Gray, Lee, Fr., Waco  
Gray, Mary Anna, Fr., Henderson  
Green, Audrey, Sr., Little Rock, Ark.  
Green, Ethna, Fr., Floydada

Green, Mary, Fr., Denton  
Greenwood, Joe Mims, Fr., Navasota  
Greer, Katherine Louise, Sr., Beaumont  
Griffin, Kathryn, Jr., Silsbee  
Griffin, Reta, Fr., Forney  
Grimes, Ruth Evelyn, Fr., Tyler  
Grogan, Beulah Alice, Fr., Ft. Worth  
Grogan, Roberta, Special, Denton  
Grow, Sue, Fr., Mansfield  
Grundy, Marguerite, Jr., Era  
Grych, Agnes, Jr., Era  
Grych, Agnes, Jr., Ennis  
Guest, Jennie Lee, Sr., Valliant, Okla.  
Guinn, Dorothy Jane, Fr., Rusk  
Gunter, Gladys Aurelia, Fr., Kosse  
Guthrie, Emily, Fr., Ft. Worth  
Haass, Irene Dorothy, Fr., Hondo  
Hagaman, Adrian, Fr., Ranger  
Halbert, Irene, Fr., Frankston  
Halbert, Ruby L., Soph., Zwolle, La.  
Hall, Jessie Lucille, Jr., Edgewood  
Hall, Nellie Mae, Fr., Mt. Selman  
Hames, Lizzie Belle, Fr., Pilot Point  
Hamilton, Frances, Fr., Sweetwater  
Hamlett, Hermione Hope, Jr., Waxahachie  
Hamlett, Mary Frances, Jr., Snyder  
Hammett, LaVelle, Soph., Denton  
Hammond, Faye, Fr., Denton  
Hammond, Marie, Soph., Denton  
Hamon, Ruby Ruth, Fr., Gonzales  
Hampshire, Laura Lee, Fr., Wichita Falls  
Hancock, Mildred, Soph., San Juan  
Hancock, Sibyl Inez, Sr., Wichita Falls  
Hand, Johnye Nedra, Sr., Weatherford  
Handly, Enna Nell, Fr., Ft. Worth  
Handy, Mrs. Doris, Irreg., Denton  
Hantsche, Doris Blanche, Soph., Galveston  
Happel, Mary, Fr., Big Spring  
Harbison, Mary, Fr., Bellevue  
Hardeman, Ella Evelyn, Fr., Wichita Falls  
Hardeman, Evelyn G., Jr., Parsons, Kan.  
Hardin, Mary D., Fr., Terrell  
Hargrave, Esther, Fr., Dallas  
Hargrave, Stella Lula, Sr., Mission  
Harkey, Mary Joe, Sr., Lone Oak  
Harper, Alpine, Fr., Rice  
Harper, Dorothy May, Fr., Dallas  
Harrel, Elizabeth, Fr., Lewisville, Ark.  
Harrell, Madeline, Sr., Ft. Worth  
Harrington, Laura Katherine, Sr., El Paso  
Harris, Artie Ethyl, Fr., Hall  
Harris, Betty Jo, Fr., Port Lavaca  
Harris, J. Elizabeth, Irreg., Denton  
Harris, Lutilla, Fr., Carrizo Springs  
Harris, Mamie Ruth, Jr., Orange  
Harrison, Cleo Lee, Irreg., Denton  
Hart, Jane Mary, Fr., Dallas  
Hart, Thelma P., Soph., Wharton  
Hartin, Dorothy Leora, Fr., Mabank  
Hasler, Bernice Lillian, Fr., Bastrop  
Hastings, Gladys May, Fr., Houston  
Haug, Catherine, Jr., Marlin  
Haug, Sophie Louise, Fr., Marlin  
Hawk, Arthur, Soph., Big Spring  
Hawkins, Novelle, Soph., Quitaque  
Hay, Lucille, Fr., Bruceville  
Hay, Mary Frances, Fr., Dallas  
Hayes, Margaret, Soph., Dallas  
Hays, Alice Evelyn, Soph., Santa Anna  
Headlee, St. Clair, Sr., Denton  
Heard, Elsie, Fr., Denton  
Heard, Juanita, Sr., Cuero  
Heberd, Adelia, Soph., Navasota  
Hefner, Tommy Jewell, Fr., Ivan  
Heidrick, Faustena Aleda, Fr., Mercedes  
Helm, Shiela, Fr., Bridgeport  
Helmle, Gertrude, Fr., Dallas  
Henderson, Christine, Jr., Houston  
Henderson, Louise, Soph., Jefferson  
Hendrick, Cora Anna, Jr., Palacios  
Hendricks, Mollie, Jr., Sherman  
Hendrix, Iva Ruth, Sr., Denton  
Henry, Isabelle, Fr., Waco

Henry, Lindell, Fr., Bryan  
Hendlee, Hanna, Soph., Rosebud  
Hensley, Velma, Jr., Gainesville  
Henson, Margaret, Fr., Sweetwater  
Herring, Gladys Ione, Fr., Ballinger  
Hestand, Joe, Sr., Slaton  
Hester, Mary Sue, Fr., Haskell  
Hethcoat, Pauline, Soph., Sulphur Springs  
Hewitt, Rose Hilda, Fr., Springdale, Ark.  
Hicks, Maurine, Soph., Denton  
Hilburn, Dorothy Mae, Fr., Dallas  
Hill, Bertha, Irreg., Austin  
Hill, India Mae, Jr., Grandview  
Hill, Anna Maud, Fr., Austin  
Hill, Mildred Ruth, Sr., Denton  
Hillyer, Bonita, Fr., Eastland  
Hindman, Jennie Louise, Jr., Wichita Falls  
Hodge, Johnie Aline, Soph., Denton  
Hodges, Mary Frances, Jr., Junction  
Hodgson, Helen Dorothy, Soph., Ft. Worth  
Hodgson, Margaret, Fr., Ft. Worth  
Hoerster, Dessie, Sr., Art  
Hoffman, Mrs. Charles, Irreg., Denton  
Hoffman, Ruth, Jr., Mt. Pleasant  
Hogan, Frances Louise, Fr., Eastland  
Hogan, Helen H., Soph., Whitesboro  
Holcomb, Alva Grace, Soph., Snyder  
Holekamp, Cecelia, Jr., Comfort  
Holladay, Mildred, Fr., Venus  
Holland, Valda Lee, Fr., Gainesville  
Holliday, Rowena Bernice, Fr., San Antonio  
Holliman, Jewell, Sr., Vernon  
Hollingsworth, Mary Frances, Fr., Dallas  
Holloway, Felicia, Fr., Corsicana  
Holmes, Katharine, Fr., Houston  
Holt, Ina Grace, Soph., Sanger  
Holt, Mabel, Fr., Blossom  
Holzmann, Wilma, Fr., College Station  
Honea, Mary Frances, Fr., Ft. Worth  
Hooper, Jewel, Jr., Denton  
Hooper, Norma Etta, Fr., Kansas City, Mo.  
Hope, Marguerite, Fr., Dallas  
Hopkins, Elvie Laura, Fr., Lone Oak  
Horne, Louise, Fr., Blackwell  
Horton, Audrey, Fr., North Uvalde  
Horton, Nellie, Fr., Ardmore, Okla.  
Howell, Anagartha, Fr., Kemp  
Howell, Jewell Marene, Fr., College Station  
Hoyle, Hazel Burton, Jr., Decatur  
Hudson, Annie Mae, Fr., Denton  
Hudson, Josephine, Fr., Louise  
Hudson, Lavene, Jr., Victoria  
Hudson, Margaret, Soph., Gorman  
Huff, Mamie Jewel, Fr., Bellevue  
Huffines, Anna Pearl, Fr., Denton  
Hughes, Alice, Fr., Denton  
Hughes, Louise, Soph., Waco  
Hughes, Mary, Fr., Merkel  
Hughes, Tommy, Fr., Daingerfield  
Humphries, Lillian, Irreg., Denton  
Hunt, Marietta Elizabeth, Jr., Wichita Falls  
Hunt, Treva, Sr., Hamilton  
Hunter, Nancy Belle, Fr., Sherman  
Hutchins, Mildred, Sr., Grandview  
Hutchison, Cora, Fr., Hubbard  
Iseng, Vera Annette, Fr., Ft. Worth  
Inman, Gladys, Sr., Midland  
Innes, Mattie Belle, Jr., Center  
Jack, Josephine, Sr., Ft. Worth  
Jackson, Avis, Fr., Brady  
Jackson, Florence, Fr., Houston  
Jackson, Mary Elizabeth, Fr., Houston  
Jaeggli, Gladys, Sr., Moulton  
Jahnke, Mary, Irreg., Gonzales  
James, Clara Mae, Fr., Paris  
James, Mary Lou, Sr., Wills Point  
Jamison, Ruby Marie, Irreg., Boyd  
Jefferies, Madeline Routh, Fr., Abilene  
Jenison, Elsie S., Irreg., Denton  
Jennings, Edith, Fr., Roxton

Jennings, Helen Elizabeth, Fr., Houston  
Jernigan, Fleda Belle, Soph., Ft. Worth  
Jeter, Mary Ellen, Soph., Cameron  
Jinks, Bessie Lou, Fr., Rosebud  
Johnson, Alice Elizabeth, Fr., Dallas  
Johnson, Bonniel, Fr., Mineral Wells  
Johnson, Carmena, Fr., Amarillo  
Johnson, Clarine Hull, Fr., Sherman  
Johnson, Edry, Fr., Avinger  
Johnson, Gladys Faye, Sr., Wichita Falls  
Johnson, Ira Mary, Sr., Hillsboro  
Johnson, Hazel, Irreg., Rocksprings  
Johnson, Hazel Verne, Fr., Arlington  
Johnson, Jessie May, Jr., Waco  
Johnson, Mrs. Lee E., Irreg., Denton  
Johnson, Leta Ella, Soph., Amarillo  
Johnson, N. Lucille, Soph., Waco  
Johnson, Pauline Beulah, Fr., Sherman  
Jones, Archie D., Fr., Denton  
Jones, Elma Grace, Fr., Denton  
Jones, Margaret Virginia, Fr., Livingston  
Jones, Mary Watson, Irreg., Silvertown  
Jones, Pauline, Fr., Denton  
Jones, Ruby Faye, Fr., Graham  
Jones, Thelma Lee, Sr., Falfurrias  
Jordan, Dorothy, Jr., Big Spring  
Jordan, Louise B., Irreg., Denton  
Jordan, Louise, Fr., Big Spring  
Jourdan, Lucile, Fr., Wichita Falls  
Jewell, Vesta, Fr., Frankston  
Judd, Mrs. Ira Belle, Irreg., Denton  
Justin, Myrl, Sr., Ft. Worth  
Kainer, Anne Rosalie, Jr., El Campo  
Kasper, Vera, Fr., Shiner  
Katzung, Vera Lois, Fr., Sweetwater  
Kavanaugh, Helen Elizabeth, Sr., Port Arthur  
Keahey, Lynn, Fr., Rockwall  
Kee, Mrs. Robert C., Irreg., Denton  
Keeler, Wilma, Soph., Brownwood  
Keene, Thomasine, Fr., Dorchester  
Keitt, Natelle, Soph., Hubbard  
Kelly, Ala, Fr., Denton  
Kelley, Evelyn, Fr., Atlanta  
Kelly, Katherine Louise, Irreg., Denton  
Kelly, Katherine, Fr., Denton  
Kelly, Margaret L., Fr., Monroe, La.  
Kennedy, Lillian D., Soph., Galveston  
Kent, Madge Lee, Sr., Denton  
Kerbow, Lelia Mae, Fr., Clarendon  
Kern, Edith Lacetta, Soph., Dallas  
Kilgore, Florence, Fr., Texas City  
Killough, Modene, Soph., Devine  
Killough, Thelma, Fr., Devine  
Kimball, Velma, Jr., Orange  
Kincaid, Lozelle, Sr., Crowell  
Kindred, Mattie Jane, Sr., Denton  
King, Allene Mae, Soph., Henrietta  
King, Hazelle, Sr., Claude  
King, Mabel Francis, Sr., Denton  
King, Naomi Elynor, Soph., Silsbee  
King, Viola, Soph., Kilgore  
King, Mrs. Walker, Irreg., Denton  
King, Mrs. W. W., Irreg., Denton  
Kirby, Maurine, Sr., Denton  
Kitchens, Julia, Soph., Orange  
Kleypas, Lucile, Fr., Waco  
Klut, Nola Bess, Fr., McKinney  
Knapp, Josephine Marsletta, Soph., Calvert  
Knight, Louise, Fr., Sterling City  
Knight, Vila, Fr., Graham  
Knupp, Sara, Jr., Arlington  
Koeck, Anna Marie, Fr., Mason  
Kosarek, Emma Louise, Fr., Bryan  
Kraatz, Bernice, Fr., Wharton  
Kretzer, Bernice Adele, Fr., Dallas  
Kubela, Klara Grace, Fr., El Campo  
Kubela, Lorraine, Fr., El Campo  
Kurpees, Betty Opal, Jr., Plainview  
Kuser, Rose Marie, Fr., Gainesville  
Lacey, Audra Ethel, Fr., San Antonio  
Lacey, Hazel, Fr., Cushing  
Lackey, Maureen, Sr., San Marcos

La Grone, Mabel Clair, Soph., Jewett  
Lamar, Marguerite, Irreg., New Orleans, La.  
Landes, Vivian, Fr., San Benito  
Lane, Dorothy Mabel, Fr., Dallas  
Lauderdale, Georgia, Soph., Wayland  
Lauderdale, Margaret, Sr., Wayland  
Lauderdale, Virginia, Fr., Saint Jo  
Laughlin, Henrietta, Soph., Macomb, Ill.  
Lawler, Nancy Nell, Jr., Clarksville  
Lawrence, Rachel Olivia, Soph., Edna  
Laxson, Mildred Elizabeth, Fr., Kingsville  
Lay, Lalla Anette, Fr., Lorenzo  
Lea, Lillian Maxine, Fr., Wills Point  
Ledbetter, Mary E., Fr., Paducah  
Ledbetter, Ruth Ellen, Fr., Paducah  
Lee, Annie Addahlyn, Fr., Ozona  
Lee, Hester Belya, Fr., Bastrop  
Lee, Bernice, Fr., Spur  
Legg, Leta, Soph., Denton  
Legg, Maxine, Fr., Kaufman  
Legg, Mozelle, Fr., Naples  
Lehmberg, Ethyl, Fr., Mason  
Lemmon, Thetis, Jr., Dallas  
Lemons, Frances, Fr., Waurika, Okla.  
Leonard, Ruth Alyce, Fr., Corsicana  
Leslie, Ila Joe, Sr., Memphis  
Levinson, Annie, Fr., Houston  
Lewellen, Catherine, Fr., Honey Grove  
Lewis, Mary, Fr., Royse City  
Lewis, Quannah, Fr., Gainesville  
Lewis, Reba Mae, Sr., Ft. Worth  
Lightfoot, Ward, Jr., Rockdale  
Liles, Mamie Ethel, Fr., San Benito  
Lindsey, Ima Ruth, Jr., Denton  
Lingo, Ada E., Sr., Dallas  
Lipscomb, Emma Lee, Sr., Wharton  
Lipscomb, Julia, Irreg., Denton  
Lipscomb, Maude Ireland, Soph., Wharton  
Little, Gladys Ewell, Jr., Temple  
Little, Margaret Ellen, Soph., Eagle Lake  
Lokey, Boerne, Sr., Winfield  
Lolley, Jo Anna, Sr., Denton  
Lombardo, Carliss, Soph., Beaumont  
Long, Mary Ellen, Sr., Stephenville  
Long, Ruth, Fr., Roscoe  
Lord, Edna, Soph., Cheapside  
Loudner, Ruby, Jr., Denton  
Loupot, Rose Marie, Fr., Dallas  
Louwien, Helen Lucile, Soph., Bellville  
Love, Elizabeth, Fr., Corsicana  
Love, Grace, Fr., Antlers, Okla.  
Love, Lucy Virginia, Sr., Cleveland  
Loveless, Grace, Jr., Denton  
Lowe, Claudia, Fr., Woodville  
Lowry, Dorothy, Soph., Bonham  
Lowry, Mabel Wayne, Fr., Fate  
Ludeman, Alice, Jr., Denton  
Lusk, Elizabeth, Fr., Waco  
Lusk, Katy Mae, Jr., Denton  
Lyons, Gladys Madeline, Fr., League City  
Lyons, Robbie, Soph., Nordheim  
McAdams, Frances, Fr., Dallas  
McCall, Leita Wynelle, Fr., Lott  
McCallum, Louise, Soph., Garland  
McCanless, Mary Jo, Sr., Ennis  
McCann, Josephine Olga, Fr., Houston  
McCarty, Minnie C., Canyon  
McClaren, Juanita, Fr., Weinert  
McCleskey, Eleanor Catherine, Soph., Dalhart  
McCleskey, Ruth, Jr., Dalhart  
McConnell, Ethel, Fr., Childress  
McCormick, Jimmie Doris, Fr., Beaumont  
McCoy, Inez, Fr., Bellaire  
McCustion, Aletha, Jr., Paris  
McCurry, Martha Faye, Fr., Rockwall  
McDaniel, Mary, Fr., Hubbard  
McDaniel, Mary Louise, Fr., Ferris  
McDannald, Christine, Fr., Electra  
McDeed, Margaret, Fr., Houston  
McDonald, Bessie, Fr., Jefferson  
McDonald, Viola Inez, Jr., Waxahachie

McDonald, Nellie Belle, Fr., Dorchester  
McDonald, Susie E., Denton  
McElroy, Marion, Soph., La Rue  
McFall, Imogene, Fr., Krum  
McFarland, Mildred Pauline, Sr., Jacksonville  
McFarlin, Nannie Kate, Fr., Bertram  
McGann, Elizabeth, Fr., Electra  
McGown, Gladys, Fr., Hemphill  
McGown, Pearl, Jr., Hemphill  
McGuire, Mayre Ruth, Fr., Milan  
McGuire, Phala Mary, Fr., Galveston  
McHough, Marian, Fr., Slaton  
McKay, Charlotte Elizabeth, Fr., Memphis, Tenn.  
McKellar, Janice, Fr., Pecos  
McKelvy, Dorothy Eleanor, Jr., Albany  
McKenney, Rozelle, Soph., Colorado  
McKenzie, Aline Vera, Sr., Denton  
McKenzie, Patsy, Soph., Clarksville  
McLeroy, Josephine, Fr., Alvarado  
McMahon, Harriett, Soph., Whitney  
McMahan, Inez, Fr., Columbus  
McMath, Margaret, Soph., Dallas  
McMath, Mary F., Fr., Denton  
McMurtry, Frances LeMoir, Soph., Tulia  
McNabb, Ruth, Fr., Vega  
McNair, Louise, Soph., Garrison  
McNeill, Helen, Fr., Brazoria  
McReynolds, Billie Fern, Fr., Denton  
McWilliams, Josephine, Sr., Whitesboro  
Mackensen, Mrs. Bernard, Irreg., Denton  
Mackensen, Ella, Irreg., San Antonio  
Maddocks, Marjorie, Fr., Ranger  
Maddox, Elise, Soph., Ft. Worth  
Maddox, Elizabeth, Soph., Gainesville  
Maddox, Louise Wilbur, Fr., Ennis  
Magee, Sammie B., Sr., Lockhart  
Magnenat, Ursula Marie, Soph., Denton  
Mahaffey, Janet E., Soph., Mt. Vernon  
Manigault, Mary Louise, Sr., Austin  
Lokey, Josephine, Soph., Franklin  
Manning, Bessie Roberta, Sr., Dallas  
Manning, Fanny Lou, Fr., Leonard  
Mansell, Sidney, Fr., Mineola  
Marable, Margaret, Jr., Clarksville  
Marburger, L. Laurine, Fr., College Station  
Marburger, Nelda Audrey, Soph., Smithville  
Marquis, Louise Gertrude, Soph., Cuero  
Marr, Roline, Fr., Texarkana  
Marshall, Laura Jane, Fr., Brady  
Martin, Lettie Adelia, Fr., Coleman  
Martin, Joyce, Fr., Shreveport, La.  
Martin, Lorraine, Fr., Ft. Worth  
Mason, Irene, Soph., Gainesville  
Massey, Catherine, Fr., Walnut Springs  
Massie, Margaret Ann, Fr., Ft. Worth  
Mathews, Mary, Fr., San Augustine  
Matthews, Alice Cornelia, Soph., Denton  
Matthews, Patsy, Sr., Vernon  
Mattox, Mary Carol, Fr., Orange  
Maxey, Frances Manley, Soph., Texarkana  
Maxwell, Celia, Fr., Wayland  
Maxwell, Kathleen, Fr., Strawn  
Maxwell, Louise, Fr., Ardmore, Okla.  
May, Amateene, Fr., Whitewright  
May, Hazel, Fr., Sherman  
May, Mary Elmo, Fr., Valley Springs  
May, Mildred, Sr., Port Arthur  
Mayer, Dorothy Belle, Jr., Dallas  
Mayo, Ruth Evelyn, Fr.  
Meador, Sara Doris, Sr., Saint Jo  
Meador, Willye Mae, Sr., Ft. Worth  
Meadow, Doris Ethel, Jr., Sherman  
Means, Mary, Fr., El Paso  
Mears, Ada, Fr., Calvert  
Meissner, Doris, Jr., Texarkana  
Mell, Mildred, Sr., McKinney  
Melton, Mary Sue, Fr., Denton  
Melvin, Vivian, Fr., Tyler  
Meredith, Louise, Soph., Cleburne  
Meyers, Annie Mae, Fr., Bastrop  
Meyers, Mary, Soph., Port Arthur



Mick, Virginia, Soph., Iago  
 Middlebrook, Billie, Sr., Denton  
 Milam, Margaret, Soph., Memphis  
 Milford, Catherine Louise, Fr., Honey Grove  
 Miller, Barbara Virginia, Soph., Harlingen  
 Miller, Betsy, Fr., Plainview  
 Miller, Christine, Fr., Beeville  
 Miller, Dot, Fr., Granbury  
 Miller, Glenna Pearl, Fr., Wichita Falls  
 Miller, Irene, Fr., Katy  
 Miller, Iva Dell, Soph., El Paso  
 Miller, Jessie Ellis, Jr., Granbury  
 Miller, Katherine Louise, Fr., McAllen  
 Miller, Mrs. Nell M., Irreg., Denton  
 Miller, Ruby Jean, Soph., Greenville  
 Mills, Edna Mae, Sr., Iowa Park  
 Milner, Abbie Dorothy, Soph., Henrietta  
 Minnis, Mary Aline, Sr., Collinsville  
 Minton, Louise, Fr., Hemphill  
 Minton, Marjorie, Fr., Lufkin  
 Minton, Rachel, Soph., Lufkin  
 Minus, Martha Elizabeth, Fr., Asherton  
 Mires, Oleta, Fr., Ector  
 Mitchell, Ave, Soph., Weston  
 Mitchell, Isabel, Fr., Denton  
 Mitchell, Jean Frances, Soph., Bonham  
 Mitchell, Wilda, Soph., Amarillo  
 Mixon, Eleanor, Suzanne, Fr., Denton  
 Mixon, Marjorie Vincent, Fr., Denton  
 Mohr, Grace, Fr., San Antonio  
 Moncure, Marie Anne, Fr., Bastrop  
 Montaguino, Josephine, Irreg., San Marcos  
 Montgomery, Mildred Marie, Fr., Mason  
 Moore, Burnya Maye, Sr., Abilene  
 Moore, Alice Louise, Fr., Ft. Worth  
 Moore, Catherine, Fr., Gainesville  
 Moore, Ellen, Fr., Dallas  
 Moore, Iona Helen, Jr., Dallas  
 Moore, Mrs. L. H., Irreg., Denton  
 Moore, Mary Josephine, Soph., Matador  
 Moore, Mabel Jane, Sr., Dallas  
 Moore, Margaret Lindsey, Jr., Shreveport, La.  
 Moore, Mary Elizabeth, Fr., Paris  
 Moore, Mildred, Fr., Ft. Worth  
 Moore, Ora Bess, Fr., Cisco  
 Moore, Ruth, Fr., Gainesville  
 Moore, Vida, Jr., Brownwood  
 Moore, Winnell, Fr., Lewisville  
 Moorhouse, Mabel, Jr., Benjamin  
 Morgan, Jessie Virginia, Fr., Honey Grove  
 Morgan, Lucille, Fr., Dallas  
 Morris, Arlene, Sr., Terrell  
 Morris, Gladys, Soph., Ada, Okla.  
 Morris, Retta Ilene, Sr., Terrell  
 Morrow, Margaret Sumner, Fr., Stamford  
 Morse, Gerry, Irregular, Waco  
 Morton, Catherine, Soph., Denton  
 Morton, Lois Myrle, Soph., Spearman  
 Moser, Eloise, Fr., Abilene  
 Moser, Thelma Maurine, Fr., Dallas  
 Moss, Roberta, Jr., Cisco  
 Mosse, Lucile, Fr., Ranger  
 Muller, Irene, Fr., Vernon  
 Muns, Lorene, Fr., Clarksville  
 Munson, Catherine, Soph., Columbia  
 Murley, Hazel Dawn, Fr., Leonard  
 Murphree, Eppie, Soph., Mt. Pleasant  
 Murphy, Annette, Jr., Gainesville  
 Murrey, Gladys, Fr., Ranger  
 Muse, Rosalie, Soph., Brownwood  
 Mussey, Margaret, Soph., Corpus Christi  
 Mustain, Mrs. Bertha, Irregular, Aubrey  
 Muzquiz, Consuela, Jr., Eagle Pass  
 Nail, Helen Rosalind, Fr., Eden  
 Nail, Willie Mae, Fr., Lewisville  
 Nail, Lucille, Jr., Denton  
 Nations, Ruth Irwin, Sr., Beeville  
 Neal, Bess, Sr., Bonham  
 Neal, Grace, Fr., Ft. Worth  
 Neal, Louise Collins, Soph., Amarillo  
 Neale, Frances, Soph., Denton  
 Neighbors, Leslie, Jr., Cleburne

Nerren, Cecil, Soph., Lufkin  
 Nerren, Vivian, Fr., Lufkin  
 Nettles, Willie Ora, Fr., Livingston  
 Newman, Helen, Fr., Spur  
 Newsom, Carolyn, Fr., Daingerfield  
 Newton, Clarinda, Sr., San Antonio  
 Nutt, Katherine, Sr., Luling  
 Nicholson, Margaret Lyle, Soph., Shamrock  
 Nothstine, Agnes Martha, Jr., Denton  
 Nuckols, Annie, Fr., Whitney  
 Nutt, Margaret, Fr., Sabinal  
 Oberthier, Mary Elizabeth, Fr., Henderson  
 Oder, Thelma, Jr., Grandfield, Okla.  
 Odom, Janice, Sr., Tyler  
 Odom, Tecanie, Fr., Jasper  
 Odom, Theo Estelle, Fr., Jasper  
 Offutt, Mary Kathryn, Sr., Oklahoma City, Okla.  
 Oglesby, Jewell, Sr., Waxahachie  
 Oliver, Sadie Lee, Irregular, Belton  
 Olson, Alma, Sr., El Paso  
 Orms, Deane, Fr., Bryan  
 Orms, Rae, Fr., Bryan  
 Orr, Marie, Jr., Dallas  
 Orr, Nellie, Soph., Dallas  
 Orsborn, Lillian, Jr., Pecos  
 Osburn, Lois, Sr., McKinney  
 Oshman, Lena, Fr., Richmond  
 Owen, Geneva, Fr., Hamlin  
 Owsley, Stella, Irregular, Denton  
 Page, Genevieve, Soph., Hewitt  
 Palmer, Grace Rae, Soph., Dallas  
 Palmer, Jim, Fr., Normangee  
 Pannen, Esther Johanna, Fr., Cuero  
 Parish, Jessie Lee, Sr., Texarkana, Ark.  
 Park, Beth, Soph., Alvarado  
 Park, Eloise, Fr., Mineola  
 Parker, Josephine, Jr., Dallas  
 Parks, Bernice, Fr., Ingram  
 Parks, Hazel, Fr., Leedey, Okla.  
 Parks, Janie, Fr., Farmersville  
 Parr, Frances Permelia, Fresno, Calif.  
 Parr, Helen, Fr., Amarillo  
 Parrish, Golda, Sr., Wichita Falls  
 Pass, Loyde, Fr., Denton  
 Patchell, Marjorie, Irregular, Denton  
 Patterson, Helen, Soph., Temple  
 Pattie, Margaret Elizabeth, Fr., Childress  
 Patterson, Patty, Fr., Oklahoma City, Okla.  
 Patton, Bessie Louise, Fr., Crockett  
 Pauli, Lois, Soph., Katy  
 Payne, Alma Ruth, Irregular, Denton  
 Payne, Beatrice, Fr., Krum  
 Payne, Frances Lou, Fr., Sweetwater  
 Payne, Ima Beatrice, Fr., Eastland  
 Payne, Lucille, Soph., Amarillo  
 Payne, Mary Ruth, Fr., Denton  
 Payne, Thelma Ruth, Fr., Del Rio  
 Peak, Florence Elizabeth, Fr., Greenville  
 Pearl, Helen Esther, Fr., Lamesa  
 Pearman, Frances, Fr., Denton  
 Pearman, Luci Mae, Sr., Denton  
 Pearson, Laura Louise, Soph., Colorado  
 Peavy, Betty Kate, Soph., Lufkin  
 Peavy, Margaret, Sr., Lufkin  
 Peavy, Ruth, Fr., Lufkin  
 Peck, Wilma, Fr., Crawford  
 Pendergrass, Bertha, Fr., Dawson  
 Pendergrass, Celestine, Fr., Dawson  
 Pennell, Mildred Lee, Fr., Liberty Hill  
 Perkins, Bess Jack, Bastrop  
 Perkins, Pauline, Soph., Texarkana  
 Perkins, Velma Inez, Sr., Bastrop  
 Perltitz, Lillie Marie, Irregular, Houston  
 Perry, Elizabeth, Jr., Dallas  
 Perry, Elsie Adele, Sr., Wills Point  
 Perry, Flora, Soph., Wills Point  
 Persons, Sue Mae, Fr., Quitaque  
 Peters, Emily, Irregular, Giddings  
 Peterson, Dorothy Mary, Jr., El Paso  
 Pettigrew, Ardith, Fr., Edgewood  
 Petty, Etha Merle, Fr., Denton  
 Phillips, Alla May, Fr., Denton

Phillips, Maurine, Sr., Aubrey  
 Phillips, Miriam, Fr., Crockett  
 Phillips, Volta Ruby, Fr., Freeport  
 Pickard, Myra, Fr., Bay City  
 Pickle, Catherine, Soph., Denton  
 Pickle, Jeanette, Jr., Big Spring  
 Pierce, Mary Lauren, Fr., Denison  
 Pittman, Vannie Marie, Fr., Mt. Pleasant  
 Plunkett, Janie Dee, Fr., Ft. Worth  
 Poe, Alta Delle, Fr., Hamlin  
 Poe, Elmena, Fr., Lufkin  
 Poorbaugh, Harriet Ellen, Roswell, N. M.  
 Pope, Irene, Soph., Temple  
 Pope, Marie, Soph., Hamlin  
 Pope, Tye Overall, Fr., Coleman  
 Porter, Doris Ann, Fr., Taft  
 Porter, Marguerite, Soph., Mt. Pleasant  
 Powell, Frances, Fr., Amarillo  
 Powell, Milton Lahoyt, Fr., Anson  
 Prather, Helen, Jr., Smithfield  
 Preston, Nannie Neal, Fr., Dallas  
 Prestridge, Annie Bill, Sr., Alvarado  
 Prewett, Aleene, Fr., Keller  
 Price, Frances Marguerite, Fr., Denton  
 Price, Ruby Helen, Sr., Dallas  
 Price, Ruby K., Pilot Point  
 Price, Virginia Betty, Sr., San Antonio  
 Puckett, Elote, Fr., Kenedy  
 Puckett, Nellie Mae, Fr., Elgin  
 Puls, Lillian Ruth, Sr., Houston  
 Pumphrey, Georgia, Soph., Edna  
 Purcell, Gena Vee Laura, Soph., Alvin  
 Purcell, Helen Alberta, Fr., Alvin  
 Putman, Elizabeth Ann, Jr., Ft. Worth  
 Pye, May Pearl, Fr., Beaumont  
 Quillen, Mary Lou, Fr., Ft. Worth  
 Rae, Constance Pearl, Fr., Corsicana  
 Raezer, Virginia Atkins, Fr., Houston  
 Raines, Hazel Bernice, Fr., Denton  
 Ralls, Alma, Fr., Ralls  
 Ralls, Pauline, Fr., Ralls  
 Ralph, Juanita, Fr., Big Spring  
 Ramsey, Charles, Fr., Tulia  
 Ramsey, Comette, Fr., Abilene  
 Ramsey, Ena Louis, Soph., Henderson  
 Rankin, Vera Helena, Soph., San Antonio  
 Ratchford, Mary Dorothy, Fr., Pilot Point  
 Ratcliff, Helen, Fr., Jasper  
 Rawlings, Mildred Louise, Fr., Bronte  
 Rawlins, Fay, Sr., Ennis  
 Ray, Annie Lou, Cleburne  
 Ray, Myrtis, Jr., McKinney  
 Ray, Ruby, Soph., Groesbeck  
 Raywinkle, Mina Lee, Fr., Winnfield, La.  
 Rayzor, Eva Catherine, Sr., Wichita Falls  
 Read, Bessie Oletta, Jr., Bangs  
 Reaves, Inis Claire, Fr., Denton  
 Redfield, Nellie Agnes, Fr., Denton  
 Rednick, Violet, Jr., Denton  
 Reese, Adelaide, Jr., Denton  
 Reese, Mrs. John T., Irregular, Denton  
 Reese, Marjorie, Jr., Denton  
 Reese, Nell, Special, Denton  
 Reichert, Mildred, Sr., San Juan  
 Revell, Helen Eva, Soph., Brookings, S. Dakota  
 Rexses, Jessie, Fr., Orange  
 Reynolds, Mary Jane, Fr., Bryan  
 Rice, Virginia, Jr., Cleburne  
 Richards, Helen, Sr., Clifton  
 Richards, Juanita, Fr., Denton  
 Richards, Pauline, Soph., Houston  
 Richardson, Inez, Fr., Dallas  
 Ridley, Gwyneth, Sr., Rocksprings  
 Rieves, Margaret, Fr., Weatherford  
 Riggs, Winnifred, Fr., West Monroe, La.  
 Riley, Dorothy Miriam, Fr., San Antonio  
 Riley, Elaine, Fr., Lake Dallas  
 Riley, Naomi, Jr., Marshall  
 Riskind, Gladys, Fr., Eagle Pass  
 Rivers, Mary Lucy, Fr., Elgin  
 Roach, Elnora, Jr., Olney  
 Robbins, Edwina, Soph., Reagan

Roberts, Ada Rhea, Soph., Valliant, Okla.  
 Roberts, Julia Ethel, Fr., Orange  
 Roberts, Mary Lake, Jr., Cleburne  
 Robertson, Galen E., Jr., Haskell  
 Robertson, Rossie C., Fr., Dallas  
 Robertson, Ruth, Soph., Haskell  
 Robinson, Annabel, Fr., Celina  
 Robinson, Eunice, Soph., Denton  
 Robinson, Willie Kenneth, Sr., Hillsboro  
 Robison, Dorothy D., Fr., Claude  
 Roddy, Myrtle, Fr., Forney  
 Rogers, Clara Elizabeth, Fr., Tyler  
 Rogers, Enna Fay, Soph., San Antonio  
 Rogers, Lucy Kate, Fr., Eagle Lake  
 Romans, Rosella Mae, Fr., Lometa  
 Roseboom, Thelma Clare, Fr., Houston  
 Rosser, Vernon, Jr., Anson  
 Rossy, Margaret, Fr., Waco  
 Rountree, Willie Nelle, Fr., Whitney  
 Rousseau, Elizabeth, Soph., Alamogordo, New Mexico  
 Rowe, Cecile Elizabeth, Fr., Houston  
 Royal, Mittie Lee, Fr., Wellington  
 Rush, Peggy, Fr., San Antonio  
 Russell, Anna Mae, Sr., Alvarado  
 Russell, Dorothy Craig, Fr., Bonham  
 Ruthford, Eudell, Fr., Anson  
 Sanders, Annabel, Fr., Elgin  
 Sanders, Susie Mae, Sr., Bryan  
 Sanford, Dorothy, Fr., Winona  
 Sanford, Willie Marie, Fr., Bertram  
 Sarrazin, Ruby Belle, Fr., Taylor  
 Satterwhite, Esthloy T., Soph., Caddo  
 Satterwhite, Opal E., Caddo  
 Savage, Mary Lee, Soph., Teague  
 Sayles, Sarah Perry, Fr., Abilene  
 Saylore, Elizabeth, Fr., Honey Grove  
 Schallert, Pearl Frances, Alice  
 Schovajska, Julia Louise, Fr., Bryan  
 Schreengost, Grace, Fr., Holdenville, Okla.  
 Schroeder, Olga, Soph., Kenedy  
 Schulze, Edith, Fr., Kerrville  
 Schwedler, Pauline, Jr., Dallas  
 Scoggins, Mildred Geraldine, Jr., Waelder  
 Scott, Elizabeth, Sr., Paris  
 Scott, Helen, Soph., Paris  
 Scott, Lois, Fr., Gatesville  
 Scott, Margaret, Fr., Royse City  
 Scott, Nela, Soph., Gatesville  
 Scott, Mildred Ione, Soph., Travis  
 Scott, Nina Mae, Jr., Sherman  
 Scott, Ora Maye, Soph., Concan  
 Sellers, Amy Beth, Jr., Houston  
 Sellers, Eva Beth, Fr., Corpus Christi  
 Sellers, Edna Elfreda, Sr., Houston  
 Sellers, Frances, Fr., Corpus Christi  
 Sellers, Laura Gwyn, Fr., Abilene  
 Sengelmann, Ruth, Fr., Schulenburg  
 Shanklin, Lessie, Soph., Rocksprings  
 Sharber, Opal, Sr., Denton  
 Shaunfield, Mary Wesley, Soph., Reagan  
 Shaver, Mrs. L. B., Irreg., Denton  
 Shaw, Bernice, Fr., Columbus  
 Shelton, Annie Pearl, Fr., Waco  
 Sheppard, Jasmine, Soph., Denton  
 Sheridan, Bernice, Fr., Sweetwater  
 Sherwood, Betty Lois, Soph., Wellington  
 Sherwood, Mary Jane, Sr., Childress  
 Shields, Margaret, Soph., Vega  
 Shiller, Ruth Olga, Jr., George West  
 Short, Gladys, Sr., De Leon  
 Shrode, Edith, Jr., Sulphur Springs  
 Shropulos, Helen, Fr., Dallas  
 Shurley, Mary Frances, Fr., Normangee  
 Siebert, Thelma Mae, Fr., Sadler  
 Sikes, Margaret Irene, Fr., Leonard  
 Simmons, Dorothy Helen, Fr., Taylor  
 Simmons, Lula Delle, Fr., Winona  
 Sims, Ima, Fr., Floydada  
 Simpson, Elizabeth, Irreg., Krum  
 Simpson, Nina Olivia, Fr., Bridgeport  
 Sims, Pauline, Fr., Orange

Sims, Ina, Fr., Floydada  
 Skaggs, Annie Mack, Fr., Denton  
 Skinner, Alma Kathleen, Fr., Harlingen  
 Skinner, Lois, Soph., Paris  
 Skrabanek, Helen D., Jr., West  
 Small, Alice, Fr., Tahoka  
 Small, Don, Fr., Lamesa  
 Smelker, Edith Grace, Fr., Houston  
 Smith, Amy E., Jr., Elgin  
 Smith, Annie Belle, Soph., Fate  
 Smith, Bennie Lee, Sr., Mansfield  
 Smith, Dorothy, Soph., Caddo, Okla.  
 Smith, Edith Joyce, Soph., Denton  
 Smith, Edith M., Soph., Rockwall  
 Smith, Eloise, Fr., Center  
 Smith, Florence C., Soph., Dallas  
 Smith, Frances Wayne, Jr., Amarillo  
 Smith, Joe, Fr., Kindale  
 Smith, Laura Beattie, Special, Denton  
 Smith, Leona, Fr., Lockhart  
 Smith, Lillian, Sr., Denton  
 Smith, Mrs. Lorena Bates, Irreg., Denton  
 Smith, Louise, Fr., Denton  
 Smith, Marcia Irene, Fr., Shreveport, La.  
 Smith, Margaret Florence, Soph., Greenville  
 Smith, Jessie Marguerite, Fr., Lufkin  
 Smith, Marion Lucile, Soph., Brenham  
 Smith, Mary Elizabeth, Fr., Dallas  
 Smith, Mary Jeanette, Jr., Columbia  
 Smith, Mary Y., Fr., Dallas  
 Smith, Mattie Mae, Soph., Honey Grove  
 Smith, M. Maxine, Fr., Hughes Springs  
 Smith, Mildred, Sr., Orange  
 Smith, Nina, Fr., Malvern, Ark.  
 Smith, Sarah, Elizabeth, Jr., Dallas  
 Smith, Teetsie, Jr., Italy  
 Smither, Mrs. W. C., Irreg., Shreveport, La.  
 Snow, Florine, Fr., Bonham  
 Snyder, Frances, Sr., Moran  
 Snyder, Willa Mae, Fr., Denton  
 Solomon, Lena, Jr., Tyler  
 Sommer, Mary, Sr., Brenham  
 Sowell, Frances, Fr., Itasca  
 Speer, Catherine, Soph., Denton  
 Spell, Hattie Elizabeth, Irreg., Cleburne  
 Spellman, Coreen Mary, Irreg., Denton  
 Spencer, Amy Chrystelle, Fr., Pittsburg  
 Spencer, Auree, Jr., Denton  
 Spencer, Ruth, Soph., Greenville  
 Spill, Bendena, Soph., Winters  
 Spoons, Louise, Fr., Megargel  
 Spragins, Edna, Fr., Donna  
 Spragins, Louella, Soph., Greenville  
 Squires, Wenonah, Soph., Ft. Worth  
 Stacy, Elizabeth, Fr., Alice  
 Stamps, Willa Mae, Fr., Sterling City  
 Stanford, Gladys, Azolia, Soph., Linden  
 Stanforth, Mrs. Belle, Irreg., Denton  
 Stanley, Orlena, Soph., Denton  
 Stark, Janie, Jr., Carrollton  
 Stearns, Margaret, Soph., Seabrook  
 Steele, Martha Elizabeth, Fr., Franklin  
 Steen, Dorothy Reed, Soph., Dallas  
 Stephens, Juanita, Fr., Plainview  
 Stephenson, Andrew, Sr., Denton  
 Stevens, Dorothy E., Soph., La Feria  
 Stevens, Salome, Fr., Coleman  
 Stevenson, Sue, Sr., Sulphur Springs  
 Stewart, E. Eugenia, Fr., Denton  
 Stewart, Mildred Norene, Jr., Clarendon  
 Stewart, Wille Maie, Fr., Clarendon  
 Stiewig, Leah, Sr., Ashland, Okla.  
 Stiewig, Bobbie, Fr., Ashland, Okla.  
 Still, Elizabeth Josephine, Jr., Longview  
 Stinson, Llewellyn, Fr., Mt. Vernon  
 Stockton, Teresa, Fr., Plainview  
 Stokes, Geraldine Mary, Fr., Shreveport, La.  
 Stone, Lula, Fr., Livingston  
 Stone, Mona Mae, Sr., Nacogdoches  
 Stone, Myra Frances, Fr., Ft. Worth

Stone, Pauline, Special, Denton  
 Stone, Tula, Jr., Weslaco  
 Stovall, Margaret Rosalie, Sr., Denton  
 Stowe, Lois Lyle, Fr., Brady  
 Stratton, Louannie, Sr., Freeport  
 Strawn, Alice, Sr., Strawn  
 Streuer, Gertrude, Sr., New Braunfels  
 Strube, Eva, Fr., Dallas  
 Stuart, Mary Anita, Soph., Bryson  
 Stumph, Jessie Lou, Fr., Tulsa, Okla.  
 Suddath, Eujeania Violet, Sr., Whitesboro  
 Sullivan, Betty Kathryn, Fr., Amarillo  
 Sullivan, Eunice, Soph., Sanger  
 Sullivan, Jule Emberson, Soph., Ft. Worth  
 Sullivan, Mona, Fr., Whitesboro  
 Sumner, Faye, Fr., Blanket  
 Swanson, Katherine Alice, Fr., Breckenridge  
 Sweatman, La Verne, Sr., Lake Dallas  
 Sweatt, Grace Evelyn, Pasadena, Calif.  
 Sweeny, Ferne, Fr., Houston  
 Swebston, Pauline, Fr., Tulia  
 Swingle, Cora E., Irreg., Denton  
 Track, Vera, Fr., Corinth  
 Tabb, Harriet, Fr., Freeport  
 Tacker, Hattie Elhora, Fr., Vernon  
 Tadlock, Katherine, Fr., Stamford  
 Talbot, Mary, Fr., Ft. Worth  
 Taliaferro, Gladys, Soph., Denton  
 Taliaferro, Ora Mae, Fr., Denton  
 Talley, Bernice, Soph., Polytechnic, Ft. Worth  
 Tanner, Dorothy Sue, Fr., Ft. Worth  
 Tanner, Ivey Katherine, Soph., Terrell  
 Tate, Lucille, Fr., Henderson  
 Tate, Mary, Fr., Longview  
 Taylor, Emma, Soph., Dallas  
 Taylor, Lewis, Fr., Bay City  
 Taylor, Marguerite, Fr., Athens  
 Taylor, Sue Nita, Fr., Corpus Christi  
 Taylor, Tinnie, Soph., Richland Springs  
 Tefteller, Bernice Maxine, Fr., Dallas  
 Terrell, Josephine, Jr., Ft. Worth  
 Terrell, Nina Ruth, Fr., Vernon  
 Thames, Gena, Sr., Beaumont  
 Thames, Mary Edna, Fr., Beaumont  
 Tharp, Billie Louise, Fr., Mineola  
 Thayer, Rebecca, Sr., Gainesville  
 Thomas, Dora, Jr., Rogers  
 Thomas, Pauline Marie, Soph., Gainesville  
 Thomas, Wilma Jeanne, Jr., Denton  
 Thomason, Edna Adelle, Soph., Maverick  
 Thomason, Sue, Sr., Waco  
 Thompson, Ada Gertrude, Fr., Katy  
 Thompson, Elizabeth, Jr., Honey Grove  
 Thompson, Elsie Juanita, Fr., Arlington  
 Thompson, Mary, Sr., Sabinal  
 Thompson, Mildred, Sr., Dallas  
 Thompson, Rosamond, Fr., Ft. Worth  
 Thompson, Ruby, Soph., Hamlin  
 Thomson, Melba L., Sr., Ft. Stockton  
 Thorn, Edith A., Soph., Ft. Worth  
 Thornhill, Cornelia Margaret, Sr., Dallas  
 Thornhill, Gertrude, Sr., Lamesa  
 Thorpe, Lamona Mae, Sr., Weatherford  
 Tierce, Faye, Irreg., Rankin  
 Tillery, Katherine, Fr., Beaumont  
 Tillotson, Sallie Ann, Soph., Aspermont  
 Tims, Bonnie Faye, Fr., Hamlin  
 Tinnin, Cinda Jane, Fr., Kaufman  
 Tinning, Katherine, Jr., Hutto  
 Tinsley, Willa Vaughn, Sr., Garland  
 Tipton, Ruth, Fr., Bartlett  
 Toon, Henri Louise, Jr., Sanger  
 Trammell, Glynnie Del, Fr., Sweetwater  
 Trammell, Louise, Soph., Cisco  
 Trask, Eugenia, Sr., Galveston  
 Traylor, Maggie, Soph., Mt. Pleasant  
 Treadwell, Lucy Virginia, Fr., Dallas  
 Treschwig, Mignonette Cecelia Martha, Soph., Houston  
 Triplehorn, Goldie Margaret, Jr., Ft. Worth



Troell, Mary E., Sr., Seguin  
 Tucker, Marie Louise, Jr., Weatherford  
 Tull, Frances Carolyn, Fr., Greenville  
 Turney, Martha Jane, Fr., Kaufman  
 Tyler, Victor Yolande, Soph., Honey Grove  
 Tyson, Hazel, Jr., Calvert  
 Underwood, Lois Elizabeth, Fr., Denton  
 Upchurch, Lucille, Sr., Mart  
 Upshaw, Evelyn, Sr., Sherman  
 Uzzle, Rena Gertrude, Jr., Sonora  
 Vanderwerth, Ann, Sr., Houston  
 Van Meter, Sue Ella, Fr., Decatur  
 Van Tress, Frances, Soph., Houston  
 Van Zandt, Martha, Fr., Dallas  
 Van Zandt, Martha Ann, Soph., Newark  
 Vaughan, Carroll, Jr., Mt. Pleasant  
 Vaught, Annie Mae, Soph., Waller  
 Veazey, Juanita, Fr., Van Alstyne  
 Vernon, Elizabeth, Irreg., Waco  
 Vogt, Bessie, Fr., Boerne  
 Voigt, Virginia Rezina, Soph., Weslaco  
 Vorderkuntz, Margaret Alice, Soph., Grapevine  
 Voss, Lily Bess, Fr., Austin  
 Walker, Elizabeth, Fr., Denton  
 Walker, Faye Irene, Fr., Lufkin  
 Walker, Lena, Jr., Rockwall  
 Wallace, Kelsie, Fr., Center  
 Wallace, Mary Esther, Soph., Ft. Worth  
 Wallin, Maude A., Irreg., Denton  
 Waller, Irene Dorothy, Soph., Beaumont  
 Walters, Virginia, Sr., Wichita Falls  
 Walton, Hazel, Sr., Matador  
 Warden, Margaret, Jr., Denton  
 Warner, Gladys, Fr., Hamlin  
 Watson, Bessie, Jr., Barry  
 Watson, Lois, Jr., Orange  
 Watson, Lucile, Fr., Mart  
 Watson, Opal, Fr., Haskell  
 Watson, Quida, Jr., Barry  
 Weatherby, Jo Pearl, Fr., Hubbard  
 Webb, Katherine, Fr., Sherman  
 Webster, Anna Frances, Soph., Dallas  
 Webster, Eunice Ione, Fr., Memphis  
 Webster, Lucille, Soph., Ada, Okla.  
 Wegner, Jewel Myrtle, Fr., Houston  
 Weinert, Hattie Mae, Soph., Seguin  
 Weisgerber, Mrs. Norma Katherine, Soph., Los Angeles, Calif.  
 Weitinger, Jimmie, Fr., Denton  
 Welborn, Winifred Sue, Soph., Marlin  
 Welch, Mrs. George G., Irreg., Denton  
 Wells, Mrs. Clyde C., Irreg., Denton  
 Wells, Robbie Garland, Soph., Wellington  
 Wells, Willie Mae, Sr., Bowie  
 West, Byrdie Lee, Fr., Abilene  
 West, Lura B., Soph., Snyder  
 Westafer, Martha, Jr., Sinton  
 Westbrook, Alice Eleanor, Fr., Deport  
 Wetmore, Harriet Elizabeth, Fr., Galveston  
 Wheat, Frances Katharine, Sr., Sherman  
 Wheat, Sarah Amanda, Fr., Seymour  
 Wheeler, Louise B., Soph., Wollaston, Mass.  
 Whitehurst, Mary Helen, Soph., Dallas  
 Whitener, Ura Lee, Sr., Burton  
 Whiteside, Dorothy, Sr., Lott  
 Whitmire, Tempie Lou, Fr., Whitney  
 Whitt, Lopez, Fr., Grand Saline  
 Wier, Martha Ann, Soph., Itasca  
 Wiese, Frances, Jr., Petersburg  
 Wilbeck, Montex, Fr., Wharton  
 Wilder, Mary Elizabeth, Fr., Jefferson  
 Wilkerson, Anna Joe, Fr., Hamlin  
 Wilkins, Ruth Bryant, Jr., Denton  
 Wilkinson, Anne Elizabeth, Fr., Dallas

Wilkinson, Alice Adele, Jr., Denton  
 Wilcoxson, Monia Maurine, Jr., Denton  
 Williams, Branche, Irreg., Denton  
 Williams, Ethel Josephine, Fr., Houston  
 Williams, Mrs. Ettie S., Jr., Denton  
 Williams, Florence Josephine, Jr., Paris  
 Williams, Genevieve, Fr., Dallas  
 Williams, George Edna, Fr., Hughes Springs  
 Williams, Hazle, Soph., San Augustine  
 Williams, Henry Nell, Jr., Weatherford  
 Williams, Ila Mae, Soph., Weatherford  
 Williams, Leavelle, Jr., Denton  
 Williams, Marian G., Sr., Houston  
 Williams, Mary, Soph., Bonham  
 Williams, Mary C., Jr., Henrietta  
 Williams, Mary Virginia, Jr., Greenville  
 Williams, Rebecca, Fr., Plainview  
 Williams, Shirley, Soph., Rosewood  
 Williams, Verna, Fr., Rosewood  
 Williamson, Lucille, Jr., Devine  
 Willis, Irma Lee, Fr., Denton  
 Willis, Marguerite Lucille, Fr., Center  
 Wilson, Clovis, Soph., Cleburne  
 Wilson, Evelyn, Fr., Whitewright  
 Wilson, Julia Marie, Special, Denton  
 Wilson, Martha, Fr., Gonzales  
 Wilson, Mary Fanner, Jr., San Antonio  
 Wilton, Freda, Fr., Denton  
 Wimberly, Margaret, Sr., Hagerman, New Mexico  
 Winkler, Ruth Florence, Fr., La Grove  
 Winn, Janie, Soph., Gilmer  
 Winston, Elizabeth, Soph., Smithville  
 Wirz, Anna Lena, Jr., Seymour  
 Witherspoon, Geneva D., Fr., San Angelo  
 Witt, Buena Vista, Soph., Whitesboro  
 Wofford, Sarah Inez, Fr., Ft. Worth  
 Wolfe, Zanetta Amber, Soph., Houston  
 Womack, Mrs. Ethelmae, Sr., Bowie  
 Womack, Madelv, Fr., Corpus Christi  
 Wood, Gertrude Holman, Soph., Brady  
 Woodruff, Eugenia, Fr., Cooper  
 Woods, Kathryn Virginia, Fr., Bonham  
 Wray, Pearl, Jr., Breckenridge  
 Wriggins, Mrs. B., Fr., Irreg., Bryan  
 Wright, Donna Rae, Sr., Dallas  
 Wright, Emmogene Elizabeth, Fr., Ft. Worth  
 Wright, Lottie, Soph., Amarillo  
 Wright, Roylee, Fr., Denton  
 Wright, Telva, Fr., Dallas  
 Wrotan, Frances, Fr., Denton  
 Wyche, Lois F., Fr., Munday  
 Yager, Nannie Mae, Fr., Bonham  
 Yarrell, Marjorie Anne, Soph., Belton  
 Yon, Erma, Fr., Magnolia  
 Young, Cleo, Fr., Wharton  
 Young, Mrs. J. A., Irreg., Denton  
 Young, Josephine Varnell, Fr., Shawsville, Va.  
 Young, Louise, Fr., West Point  
 Young, Mattie Loula, Fr., Terrell  
 Young, Zuma, Soph., Lubbock  
 Younger, Bennie, Fr., Roscoe  
 Zempter, Shelby, Soph., Galveston  
 Zesch, Estella, Fr., Mason  
 Zimmermann, Esther, Jr., Marlin

#### SUPPLEMENTARY LIST

Adair, Julia Hilda, Fr., Denton  
 Aikin, Lou, Irreg., Denton  
 Annie, Francis, Fr., Oraine  
 Ash, Mrs. Helen Penny, Sr., Denton  
 Barnes, Leah Vance, Irreg., Denton  
 Barnette, Melanee, Fr., Dallas

Barnum, Mora Katherine, Fr., Diboll  
 Beckler, Rachael, Fr., Dallas  
 Bevans, Evelyn, Soph., Bonham  
 Blackshear, Louise, Fr., Corsicana  
 Bolton, Myrtle, Irreg., Bonham  
 Bradley, Doris, Soph., Wichita Falls  
 Bratcher, Florence Loraine, Fr., Denton  
 Bright, Juanita, Jr., Nacodoches  
 Broadstreet, Edna, Jr., Talco  
 Buckner, Linnie, Fr., Weatherford  
 Carruth, Virginia, Fr., Denton  
 Cockrum, Julia Faye, Soph., Goldthwaite  
 Crabtree, Edna, Fr., Dallas  
 Davis, Margaret, Fr., Teague  
 Davis, Miedie Elizabeth, Irreg., Denton  
 Denney, Christine, Fr., Greenville  
 Dent, Mrs. L. M., Irreg., Denton  
 Edwards, Geraldine, Fr., Terral  
 Ernest, Marjorie, Fr., Dallas  
 Erwin, Louise Worcester, Fr., Port Arthur  
 Ferguson, Reba Sue, Fr., Denton  
 Foster, Flora, Soph., Lufkin  
 Fox, Glenna Lou, Fr., Gainesville  
 Friend, Leona, Jr., Ironton  
 Fry, Mary Margaret, Fr., Breckenridge  
 Gollightly, Lillian, Fr., Dallas  
 Hall, Alma, Irreg., Denton  
 Haman, Allen, Jr., Mineral Wells  
 Hamm, Marjorie, Fr., Dallas  
 Harrison, Susan Oliver, Fr., Ft. Worth  
 Jones, Hazel Faye, Fr., Houston  
 Keener, Vivian V., Fr., Galveston  
 Kile, Helen V., Fr., Tulsa, Okla.  
 Knight, Martha E., Fr., Roswell, N. M.  
 Landrum, Samelia Alice, Fr., League City  
 Lindley, Kemp, Fr., Dallas  
 McKee, Lorene, Fr., Dallas  
 Malone, Sarah, Fr., Omaha  
 Malone, May, Jr., Omaha  
 Malone, Nannie Lou, Jr., Omaha  
 Meadows, Ora Ellen, Fr., Denton  
 Moore, Sarah Lee, Fr., Austin  
 Musgrave, Mozelle, Fr., Denton  
 Neblett, Marjorie, Jr., Stephenville  
 Newton, Eva Virginia, Fr., Houston  
 Oliver, Miss Frances L., Irreg., Denton  
 Peters, Mrs. M. D., Soph., Denton  
 Pickens, Mrs. Grace, Special, Duncan, Okla.  
 P'Pool, Lucy Lillian, Irreg., Denton  
 Reese, Nell, Special, Denton  
 Rissmann, Laura, Irreg., Denton  
 Rivers, Loretta, Sr., Prairie Hill  
 Robertson, Mrs. Lois Box, Sr., O'Donnell  
 Roff, Katharine Clare, Fr., Ft. Worth  
 Sanford, Elizabeth, Fr., Dallas  
 Schwartz, Marjorie, Fr., Wharton  
 Smith, Erma Motley, Jr., Dallas  
 Smith, Julia Lee, Fr., Palestine  
 Smith, Lucile, Fr., Lodi  
 Swann, Gladys, Fr., Tyler  
 Swift, Ruth, Jr., Memphis  
 Swinson, Marguerite, Fr., Calvert  
 Tabor, Mrs. Doris McInerney, Irreg., Denton  
 Toome, Marguerite, Fr., Teague  
 Tsukahara, Mary, Fr., Dallas  
 Tucker, Grace, Fr., Denton  
 Voelkel, Emily Elda, Fr., Dallas  
 Voorhees, Eleanor Lee, Fr., Abilene  
 Ward, Estelle, Soph., Abilene  
 Watts, Margaret Elizabeth, Fr., Beaumont  
 Weber, Carrie Mae, Irreg., Denton  
 Westwood, Ida Belle, Soph., Houston  
 Wilkinson, Lelea, Fr., Denton  
 Wilton, Mrs. W. E., Special, Denton



# A-GLIMPSE-OF-BLUE-SERGE-HILL-



ATA-BABY



Zzzzz



MAY FETE



ANY MAIL?



SENIORS



THANKS





