DAEDALIAN

TSCW

PHILOSOPHY
2
9
2614
12
3
6
9
8
DALLAS
TSCW
A+M
OKE
COLLEGE CALENDAR
SEPT.
OCT.
EXAM WEEK
NOV.
DEC.
FEB.
COLLEGE CALENDAR
DEC 25

PHILOSOPHY
2
9
2614
12
3
6
9
8
DALLAS
TSCW
A+M
OKE
COLLEGE CALENDAR
SEPT.
OCT.
EXAM WEEK
NOV.
DEC.
FEB.
COLLEGE CALENDAR
DEC 25

Editor-in-Chief
BARBARA REED

Art Editor
MARILYN McCARTY

Business Manager
MARTHA McCLAIN

daedalian 1950

Table of Contents

Buildings . . . . . PAGE 5

Classes . . . . . PAGE 97

Leaders . . . . . PAGE 199

Clubs . . . . . PAGE 235

Activities . . . . . PAGE 253

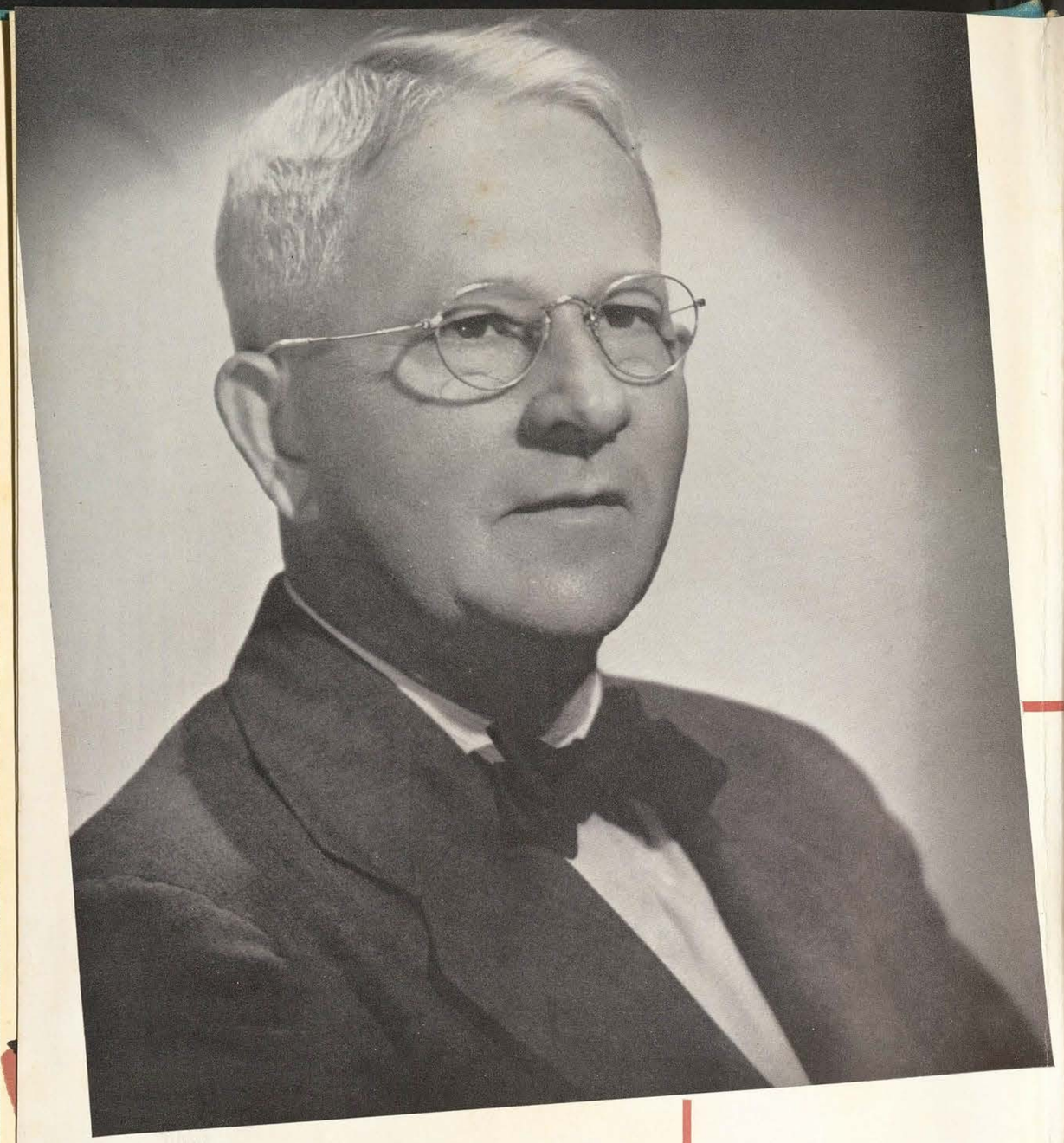

GEORGE WEAVER
Postmaster

DEDICATION

INSIDE THE HEART OF every Tessie is a person who has a great big space reserved just for him. He knows all the ups and downs of our love life, our families, and friends. He is gifted with the ability of remembering and can tell us if we have received a letter that morning. Also, he can usually call all Tessies by one of their names, even if it is his own pet nickname. There is always a smile on the face of our congenial postmaster and a joke ready for any girl who has a few minutes to stop and chat with him. Mr. George Weaver has been at TSCW years and probably knows more about some of the girls than their roommates. Mr. Weaver says even though he doesn't have a daughter of his own, the 2000 girls at TSCW are the best daughters he could want. He is a true friend to every Tessie and does all in his power to add a little joy to our lives here in Denton, either by his happy smile or his carefree whistle. To this man who means so much to us now and will be a large part of our memory when we are exes I would like to dedicate the 1950 DAEDALIAN.

—THE EDITOR

Miss Tessie Land
T.S.C.W. Station
Denton, Texas

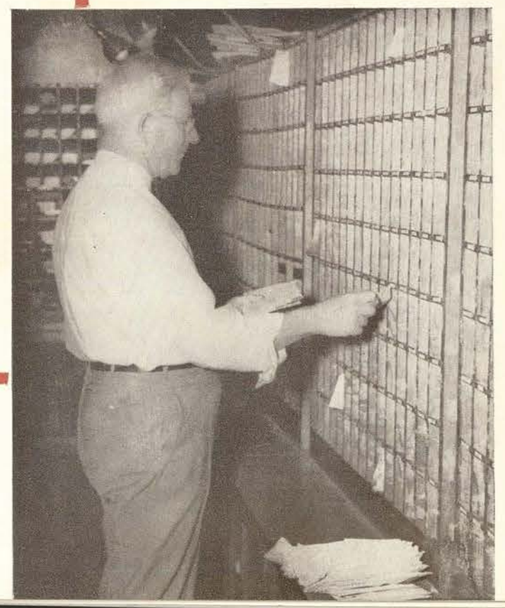

FOREWORD

THE 1950 DAEDALIAN WAS PLANNED with the sole purpose of pleasing each and every girl at Tessieland. We want this to be *your* book representing this year of your college education—be it the first, second, third, or fourth. Our theme this year was YOU! We have made a sincere effort to have as many and as good pictures of each Tessie as we could crowd into one annual. . . . As you turn the pages of your 1950 DAEDALIAN we hope you feel like you are looking at the inside of the heart and life of every girl at TSCW.

—THE STAFF

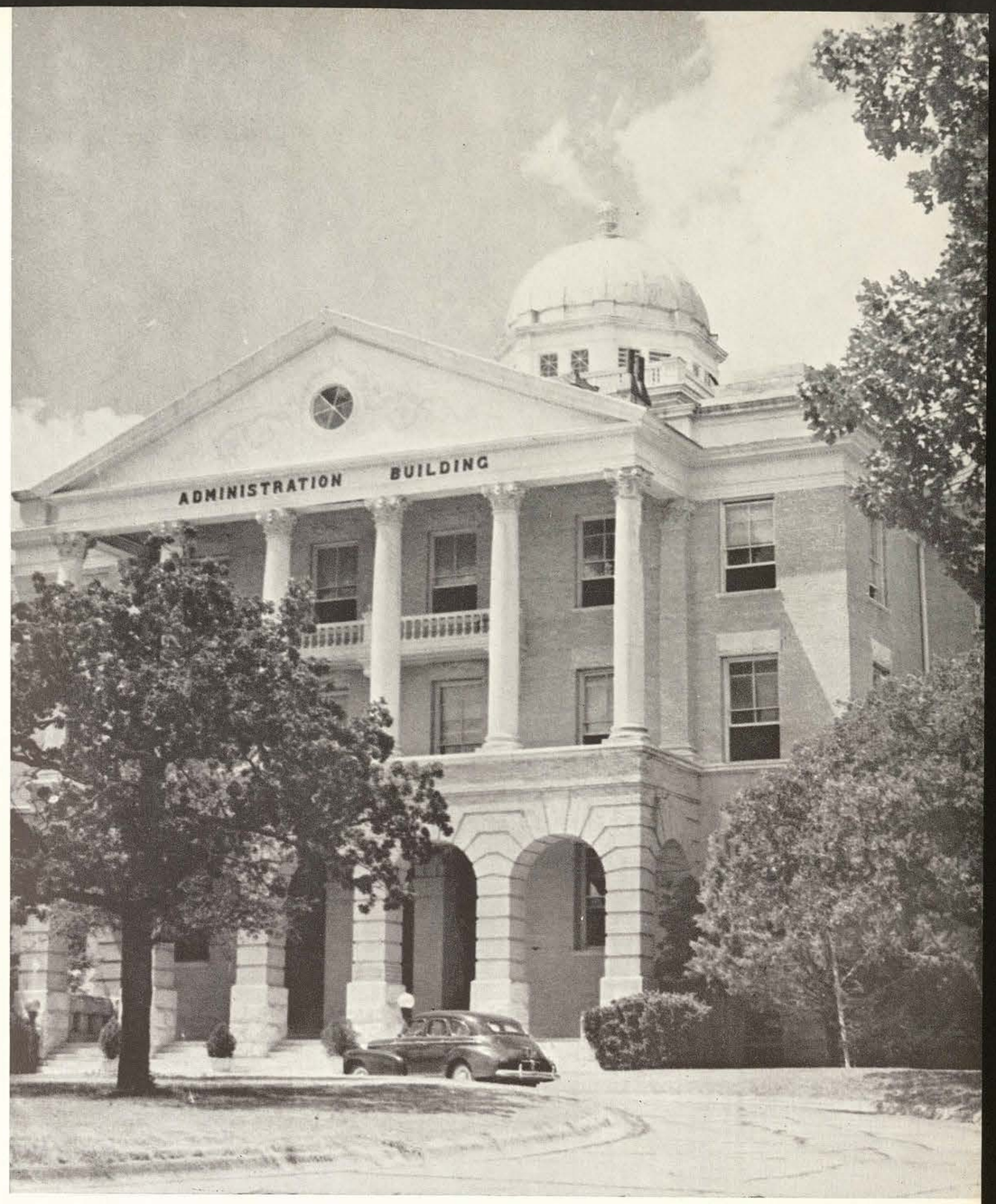

Administration Building

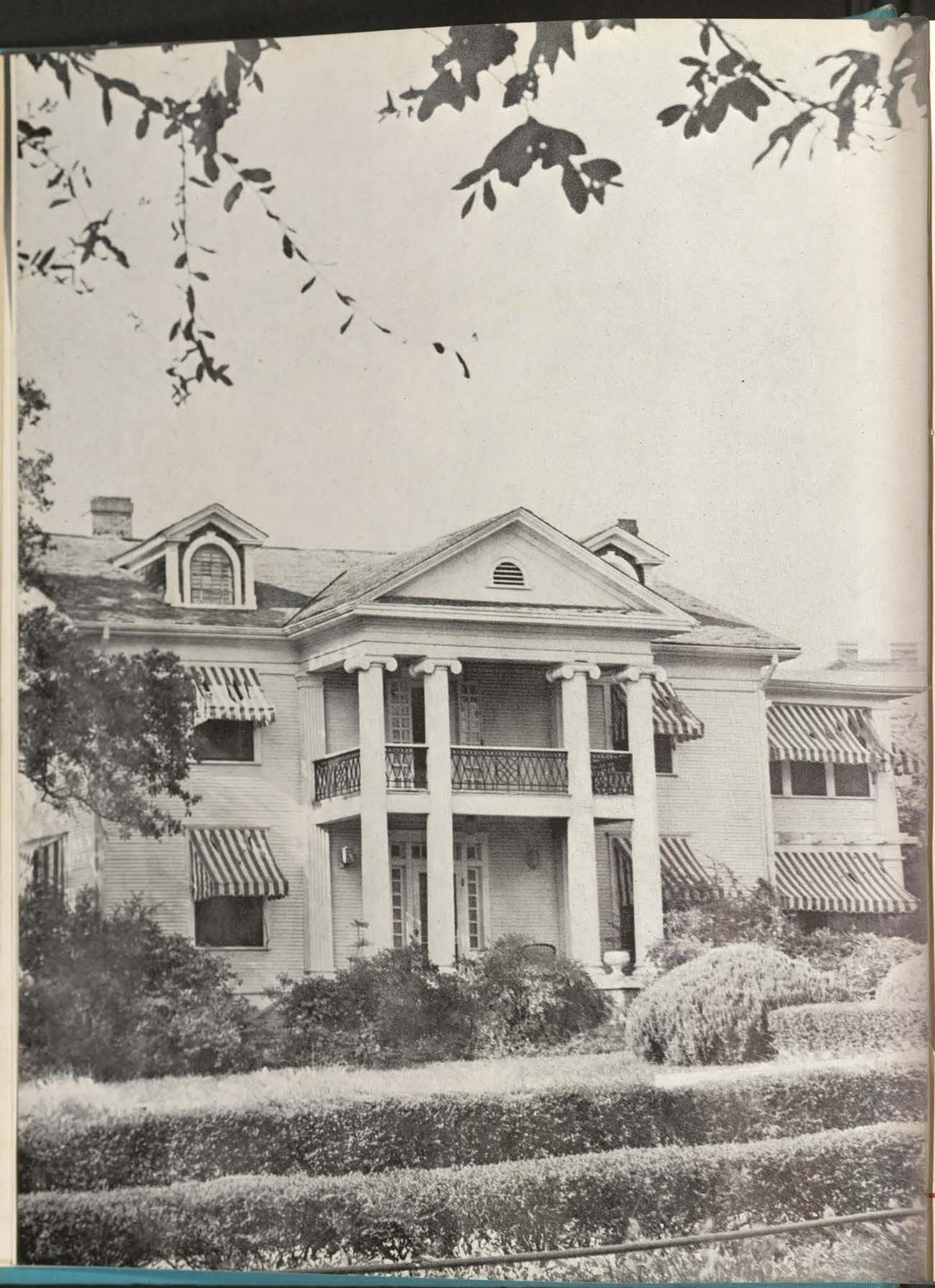

L. H. HUBBARD, *President*

To The Class Of 1950:

Among the distinguishing characteristics of The Little-Chapel-In-The-Woods are the inscriptions included in the iconographies of the stained-glass windows by the girls who designed and made them. Perhaps my favorite among them is the inscription of the Social Science window, quoted from Jane Addams:

"No two people or group of people can come into an affectionate relationship with one another unless they carry on a mutual task."

Oftentimes, when I am sitting in the Chapel, I read this inscription, and meditate on its meaning. I remember how this great American woman was herself, in her devotion to the poor and needy living in the slums of Chicago, an exemplification of the truth of this statement. At Hull House, the social center which she made world-famous, she dedicated her life to the alleviation of human misery, and in working with those who needed her she came to appreciate and respect their many sterling qualities, which they had never had the opportunity to express until Jane Addams came into their lives.

How much better off the world today would be if we could put this thought into practice between the Soviet world and our own group of nations! We cannot possibly get together when we are at each other's throats. But if, somehow, these two antagonistic forces could unite in some mutual task, such as the strengthening of the United Nations organization, they would then, perhaps, develop that affectionate relationship toward each other that would cause the war-clouds to scatter and be replaced by the sunshine of a world at peace.

As college graduates it is your duty to work toward this end. May I urge you to accept this responsibility.

Yours sincerely,

L. H. Hubbard

L. H. Hubbard
President

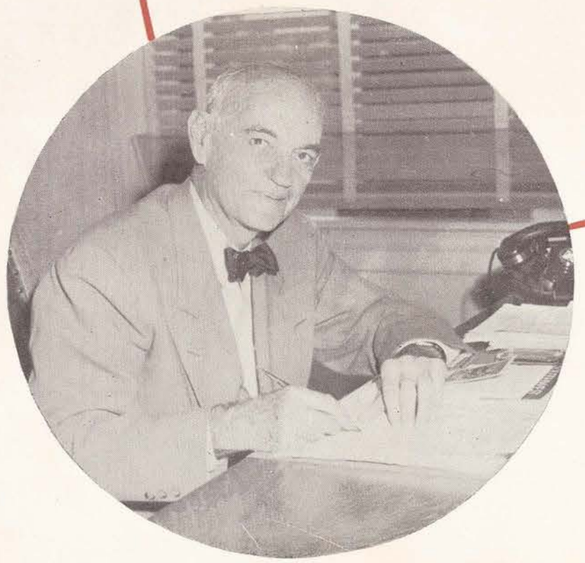

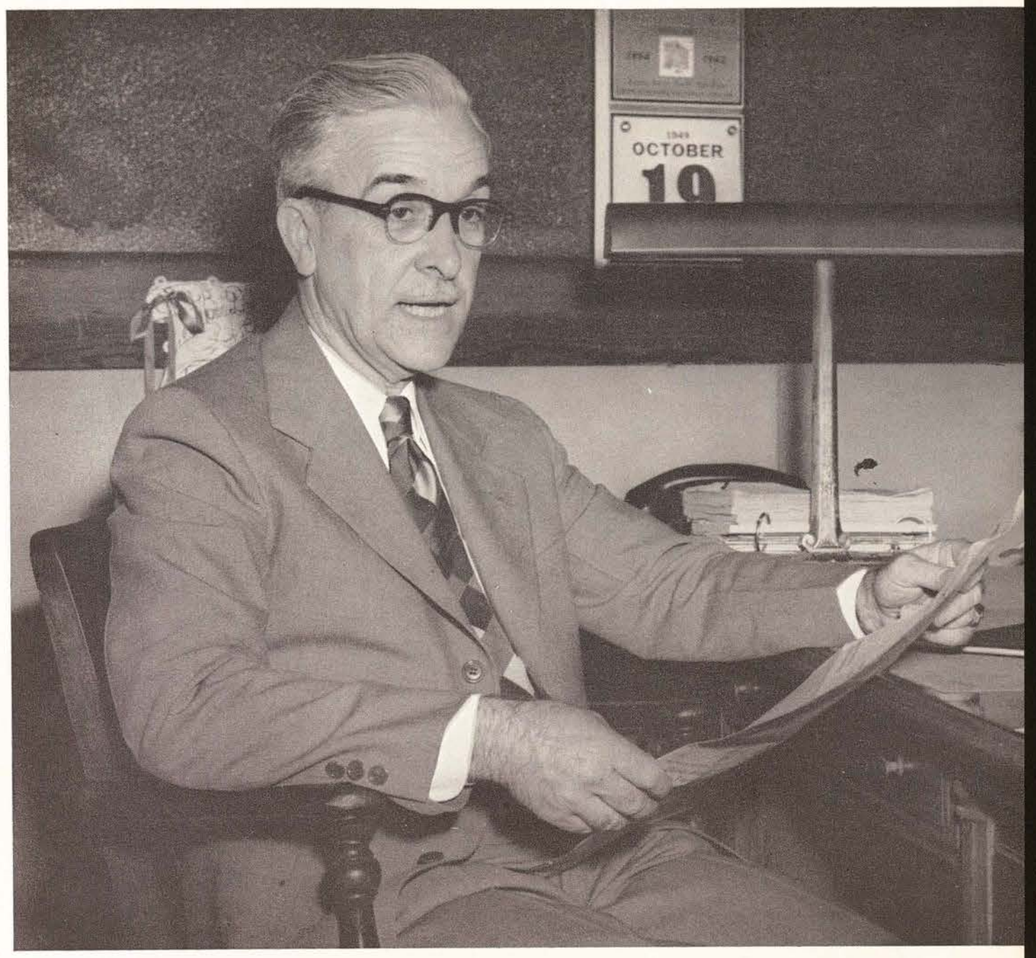

FRANCIS W. EMERSON
Registrar

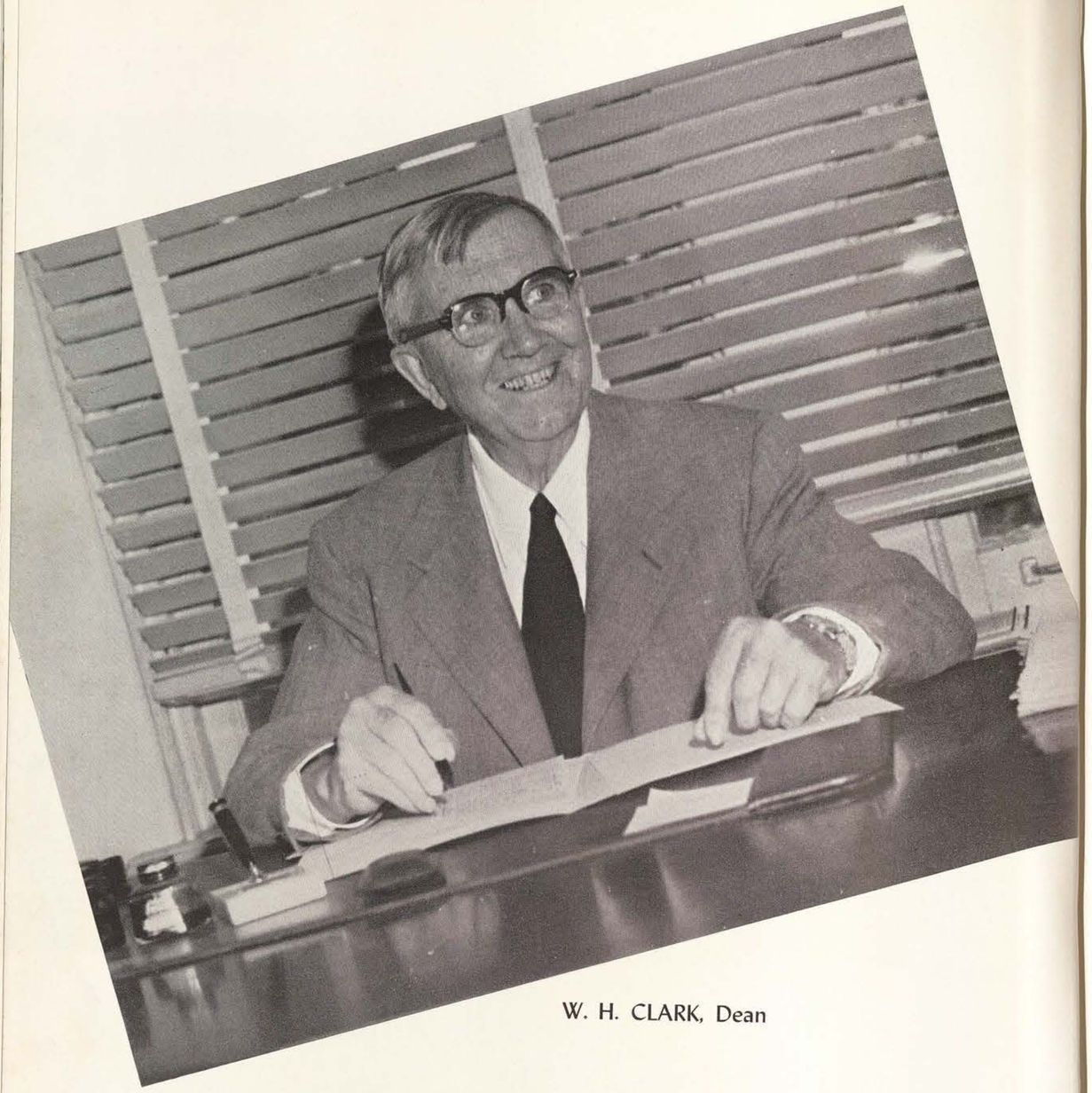

W. H. CLARK, Dean

MARY HUFFORD

Dean of Women

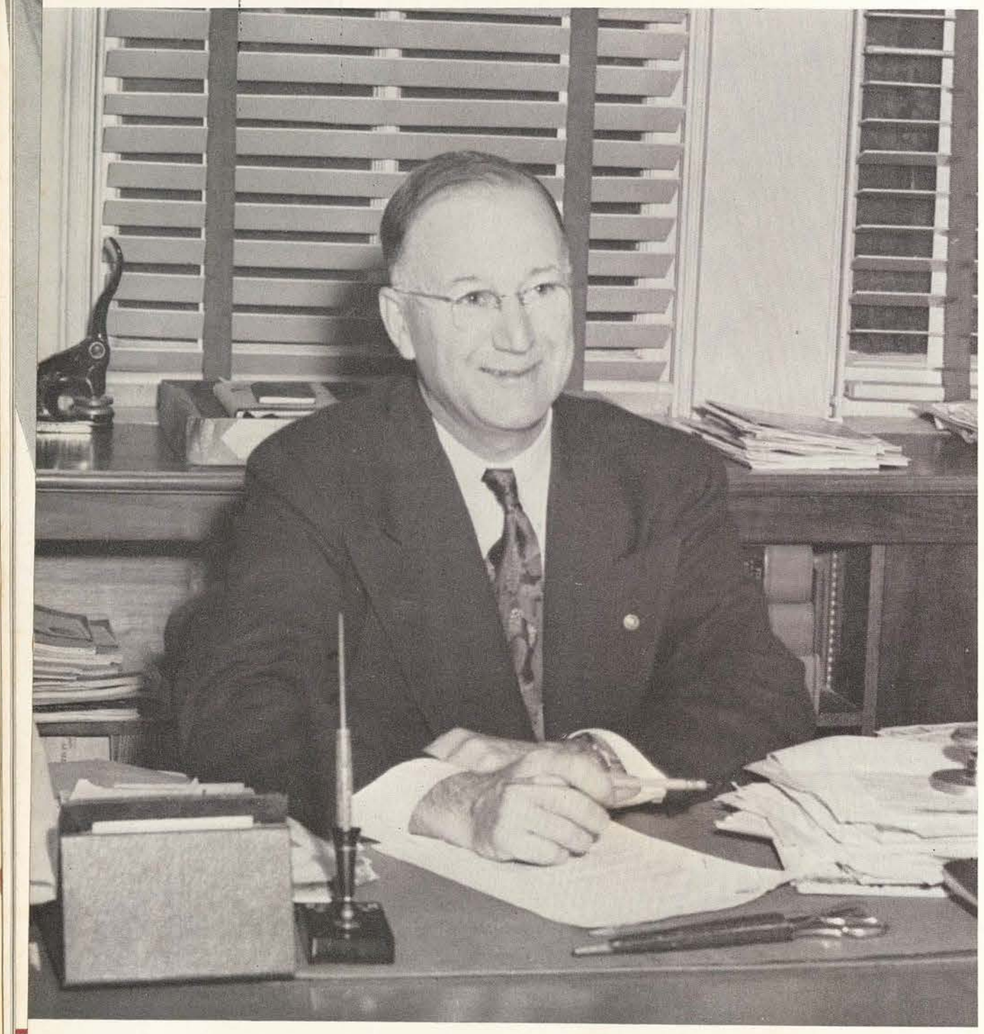

W. M. LOVELESS
Business Manager

JOE E. REED
Treasurer

L. L. LaRUE
Chief Accountant

JACK HESTER
Cashier

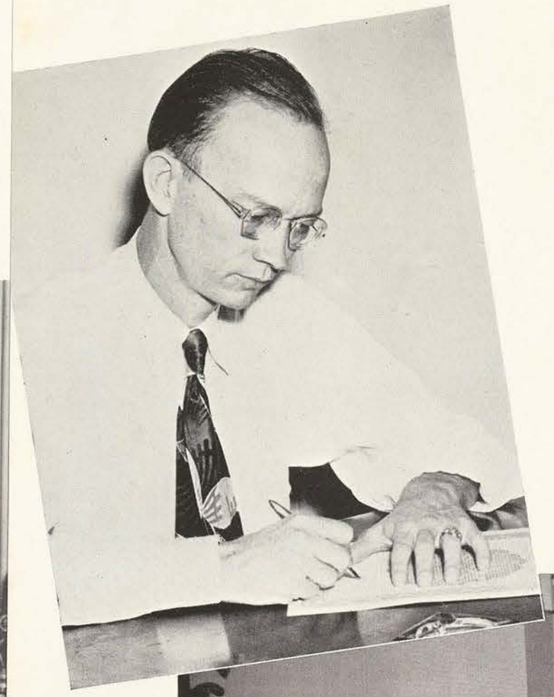

Board of Regents

S. B. WHITTENBURG
President

SEATED LEFT TO RIGHT: Mrs. Carney B. Fletcher; D. M. Pollard, vice-president; Mrs. Arthur Dietrich; S. B. Whittenburg, president; L. H. Hubbard; W. M. Loveless; W. P. Hamblen; Carl Runge; and Mrs. George Waverly Briggs, honorary secretary.

Administrative Assistants

FIRST ROW: Zou Aikin, Executive Secretary, Ex-Students; Mrs. Gwen Beene, Secretary, Registrar's Office; Mrs. R. T. Bonham, Secretary, Head Dietitian; Mrs. J. B. Bovell, Assistant to Cashier; Beulah Bowles, Nurse.

SECOND ROW: Mrs. Hugh Brandon, Nurse; Mrs. Walter Cogdell, Assistant to Business Manager; Mrs. Corinne Cozby, Mimeograph Operator; Joyce Culbertson, Assistant Dietitian, Lowry; Mrs. Vanessa Darrington, Secretary, Registrar's Office.

THIRD ROW: Mrs. Shirley Dowlen, Nurse; Bert Fowler, Jr., Assistant to Cashier; Margaret Estelle Freeland, Assistant, Rusk System; Gertrude Gibson, Assistant to Dean of Women; Bertie Hammond, Director, Placement Bureau.

FOURTH ROW: Mrs. Homer L. Jackson, Secretary, Placement Bureau; Mary Nell Jenkins, Assistant to Registrar; Mrs. Kitty McLaughlin, Dietitian, Rusk System; Mrs. Mary E. Marshall, Nurse; Harriet Molenaer, Head Cataloguer.

FIFTH ROW: Joan Moore, Assistant to Dean of Women; Mrs. Frances Patterson, Secretary, Office of the Business Manager; Joan Savary, Assistant Dietitian, Lowry; Mrs. Tom Sawyer, Secretary, Accounting Office.

SIXTH ROW: Mrs. Helen Sikes, Bookkeeper, Cashier's Office; Mrs. Bess Still, Assistant to Business Manager; Mrs. Doris Tabor, Manager, Union Building Fountain; Mrs. L. R. Tappan, Nurse; Winell Towles, Secretary, Purchasing Agent.

SEVENTH ROW: Mrs. Ella Mae Turner, Accountant; Mrs. Marion Wagamon, Secretary, Correspondence; Mrs. Mary B. Wesson, Assistant to Dean of Women; Fred W. Westcourt, Professor and Director, Rural Arts; Mrs. Geneva Zerwer, Secretary, Placement Bureau.

NOT PICTURED: H. G. Brown, Manager, Laundry; Mary Jo Carpenter, Secretary, Extension; Mrs. Louis Cresson, Secretary, Dean of College; Lee A. Douglass, Manager, Bookroom; Mrs. Mary C. Hudson, Nurse; Georgia Faye Johnson, Assistant Manager, Cafeteria; Jane Ann Moffett, Laboratory Technician, Hygeia; Mrs. E'Lane Murphree, Cashier, Cafeteria; Lester L. Robertson, Assistant to Manager, Bookroom; Gladys Shahan, Secretary to President; Mrs. J. W. Stallings, Bookkeeper, Cashier's Office; Mrs. G. W. Tidmore, Manager, Cafeteria; Mrs. June Tretbar, Dietitian, Lowry; Thomas B. Woody, Inventory Accountant.

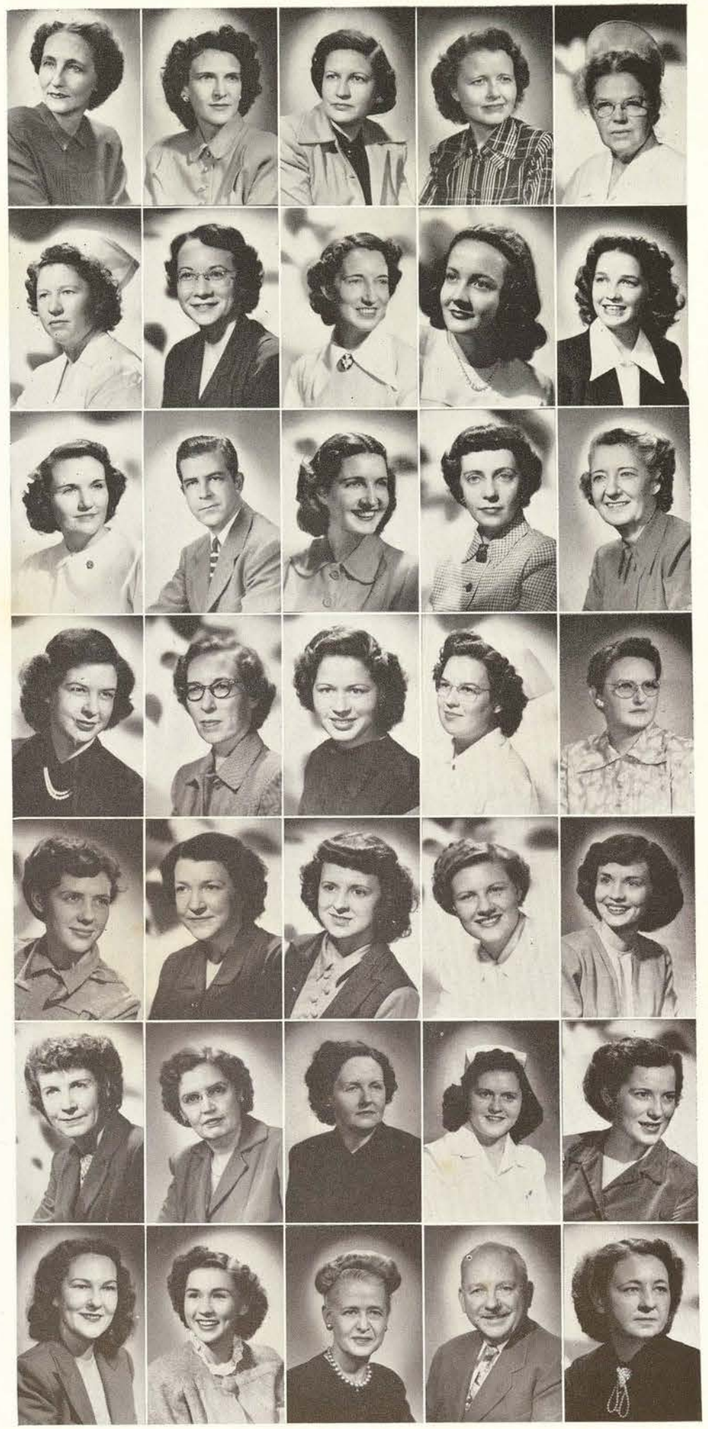

Education, Psychology and Philosophy

PSYCHOLOGY AND PHILOSOPHY FACULTY: Harry W. Beardsley, associate professor; Evelyn M. Carrington, professor; and Otto Flocke, assistant professor.

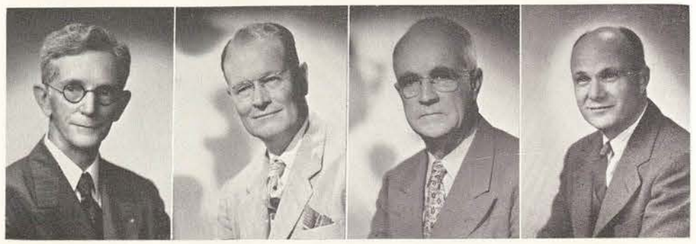

EDUCATION FACULTY: A. E. Mackey, associate professor. L. H. Moore, professor; Spencer L. Stoker, professor and director; and A. C. Walvoord, professor and director of teacher training. (NOT PICTURED) Mrs. Marion DeColigny, assistant professor.

Visual aids class enjoys a picture show.

Departments

Education students comparing notes.

ASSOCIATION FOR CHILDHOOD EDUCATION — Left to right, back row: Amanda Allen, third vice-president; Mary Helen Whited, second vice-president; Billie Sue Burks, first vice-president. Front row: Alice Ann Parker, recording secretary; Barbara Ann Shadle, corresponding secretary; Doris Spearman, president; and Dorothy Boyd, treasurer.

A group of student teachers as they catch the bus.

ENGLISH FACULTY: Tila Mae Armstrong, instructor; Mrs. Doris Buck, assistant professor; Margaret Grimes, instructor; Mary Hufford, professor; Eleanor James, associate professor; Gladys Maddocks, assistant professor; Mrs. Eva H. Mark, assistant professor; and Agnes Tramel, assistant professor. (NOT PICTURED) Constance Beach, professor; W. S. Donoho, associate professor; Mrs. W. D. Moore, tutor; Ivan L. Schulze, professor; Mamie W. Walker, associate professor; Mrs. Olive Whitten, assistant professor; and Autrey Nell Wiley, professor and director.

English Department

OMEGA RHO ALPHA: Charlotte Schroeder, president; Ginger Cockrell, vice-president; Billie Jean Firestone, secretary; Martha Lou Smith, treasurer; and Bessie May Fish, historian.

Daedalian Quarterly editor Mickie Newbill and literary editor Barbara Conner at work in the print shop.

Art Editor Theresa Respass getting ideas.

SIGMA TAU DELTA: Ghita Fern Brockway, president; Vergie Ruth Haines, vice-president; Virgia Marie Dorrell, secretary; and Nancy Jo Price, treasurer.

PRESS CLUB: Ercelle Doss, president; Patricia Davis, secretary; Vergie Haines, vice-president; and Mary Helen Alexander, treasurer.

History and Government Majors . . . maybe a good Dr. Sparks pun they're laughing at!

History and Government Department

R. E. JACKSON, *Associate Professor*

MAX L. SHIPLEY, *Professor and Director*

DADE SPARKS, *Professor*

A. ELIZABETH TAYLOR, *Associate Professor*

OLIVE WHITE, *Assistant Professor*

JOHN W. YOUNG, *Assistant Professor*

(Not pictured)
ANN BARRON CARROLL, *Instructor*

Bible Department

Bible class in session.

BIBLE FACULTY: Ada E. McQuie, assistant professor; and Rowena Strickland, instructor. (NOT PICTURED) Robert G. Collier, instructor; and D. B. Lloyd, associate professor.

Sociology Department

SOCIOLOGY FACULTY: Reba Bucklew, assistant professor; Ethelyn Davis, associate professor; Dorothy Porter, instructor; Mrs. Doris Ward, secretary; and Mrs. Mattie L. Wooten, professor and director.

SOCIOLOGY CLUB: Betty Jean Teel, president; Dorothy Nell Brueck, vice-president; Margaret Johnston, secretary; and Imogene Bramhall, treasurer.

ALPHA KAPPA DELTA: Evelyn Billas, president; Coralie Timmerman, vice-president; Carolyn Louise Bowers, secretary; and Ruth Dewoody, treasurer.

FACULTY: Mabel Arbuthnot, associate professor; Lillian E. Benson, associate professor; Polly Bulkeley, instructor; Maurine Faulkner, assistant professor; Robert G. Marshall, assistant professor; Martha P. Sanders, associate professor; Helen L. Sears, assistant professor; Chloe Steel, instructor; Rebecca Switzer, professor and director; Maude Wallin, assistant professor; and A. W. Woolsey, professor. (NOT PICTURED): Maria Herrera, teaching assistant; Adriana Lajous, teaching assistant; and Martha Humelsine, teaching assistant.

Foreign Language Department

LA JUNTA: Sylvia Maria Aguilar, president; Carolyn Torbett, vice-president; and Idalia Villareal, secretary-treasurer.

LE CERCLE FRANCAIS: Michele Lions Cook, president; Virginia Frances Smart, vice-president; and Barbara Grace Straiton, secretary-treasurer.

Foreign Language Department

Foreign Language students at work and in costume.

MERCHANDISING CLUB: Nanette Norris, president; Carla Weber, vice-president; Laura Ann Kirby, secretary. (NOT PICTURED) La Verne Volkman, treasurer.

PROFESSIONAL BUSINESS WOMEN'S CLUB: Joyce Abraham, president; Constance Bolin, vice-president; Muadrel Pettie, secretary; and Florence Feuille, treasurer.

SIGMA PI BETA: Patricia Dean Smith, president; Betty Jane Coleman, vice-president; and Patricia Jones, secretary-treasurer.

Economics and Business Department

MRS. CASSE DICKINSON, *Instructor*

RUTH DOUGLASS, *Professor*

ELSIE S. JENISON, *Professor and Director*

LEE E. JOHNSON, *Professor*

ROY L. MCPHERSON, *Associate Professor*

T. L. MORRISON, *Professor*

JOHNIE PUNCHARD, *Instructor*

LUCILE ROBINSON, *Assistant Professor*

MRS. CHARLOTTE SULLIVAN, *Tutor*

C. B. TATE, *Associate Professor*

Mathematics Department

MATHEMATICS FACULTY: Andrew Ashburn, associate professor, and Jean Beal, instructor. (NOT PICTURED) Harlan Miller, professor and director. BELOW: Advanced math class at work.

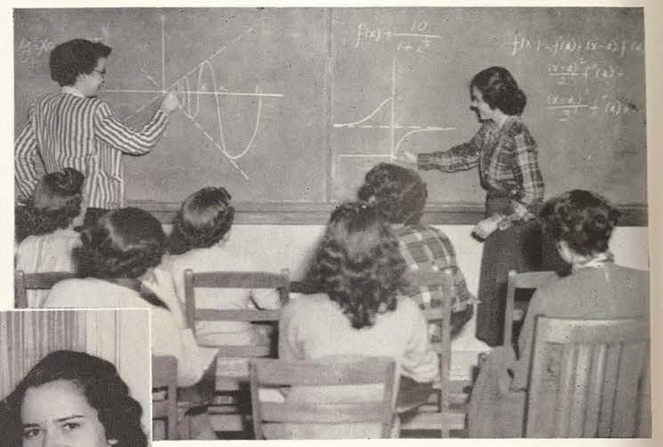

E. V. WHITE MATHEMATICS CLUB: Jane Hughes, vice-president; Dorothy Wyche, president; and Emily Wood, treasurer.

KAPPA MU EPSILON: Cheridah Frye, vice-president; Mary Louissena, president; Sally Gunn, secretary; and Patricia Jones, treasurer.

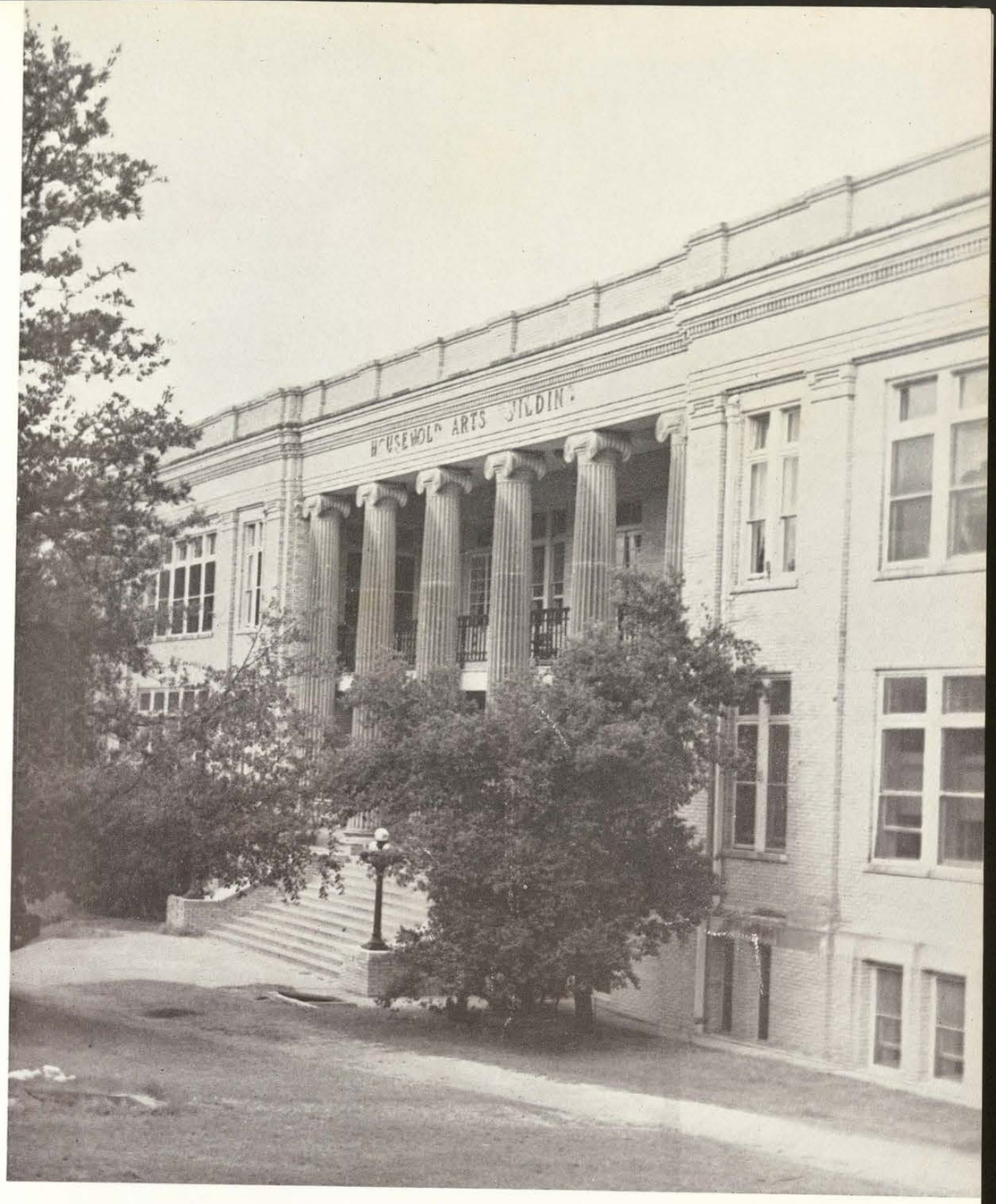

Household Arts Building

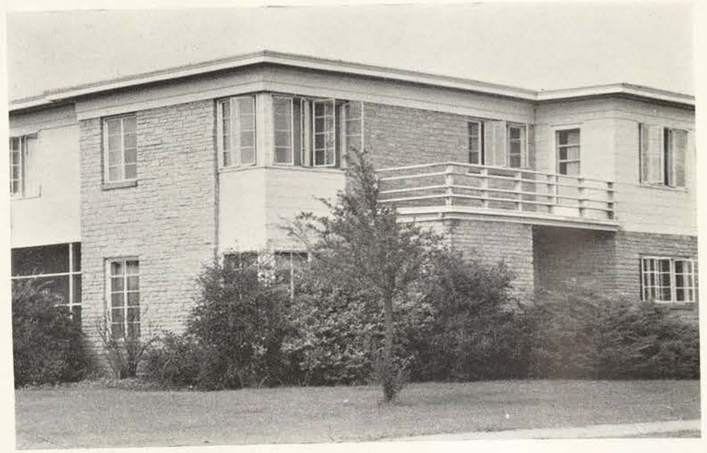

Gleason Cottage

Home Demonstration Cottages

Mary M. Bralley Cottage

FACULTY: Mrs. Grace Bailey, associate professor; Betty Jane Blazier, instructor; Bethel Caster, assistant professor; Johnie Christian, professor and director; Mrs. Geo. H. Finck, instructor; Mrs. Dorothea Harvey, secretary; Florence Langford, associate professor; Gladys McGill, professor; Laura McLaughlin, associate professor; Delta Neumann, associate professor; Hazel Rennoe, associate professor; Mrs. Mary Schneider, secretary; Ruth Steidinger, associate professor; and Mrs. Veneta O. Young, assistant professor.

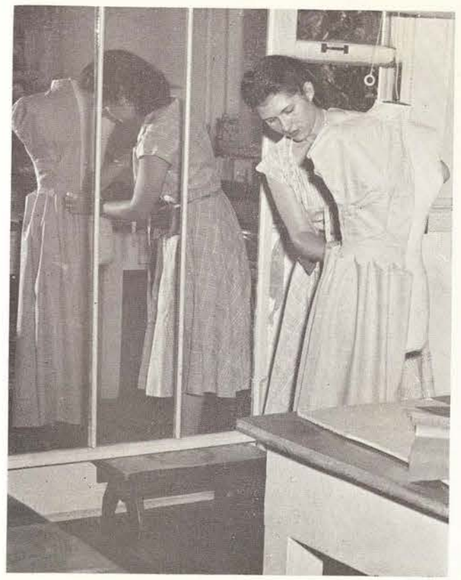

Home economics student at work.

MARY SWARTZ ROSE CLUB: Fonda Wayde Graham, president; Mary Evelyn Williams, vice-president; Laura Allison, secretary; Eda Beth Nelson, treasurer; Imogene Newton, president Home Economics Education; Sammy King, president Home Demonstration; Billie Bodine, president Child Development.

PHI UPSILON OMICRON: Genevieve N. Hennigan, president; Patricia Klimitchek, vice-president; Norma Jean McManus, corresponding secretary; Doris Fick, recording secretary; Dale Randals, treasurer; Barbara Gilliam, (not pictured), librarian; Mary Evelyn Williams, historian; and Jerrilene Dickey, chapter editor.

HOME DEMONSTRATION CLUB: Sammy Lane King, president; Eda Beth Nelson, vice-president; Marilyn Fortner, secretary; and Estelle Freeland, treasurer.

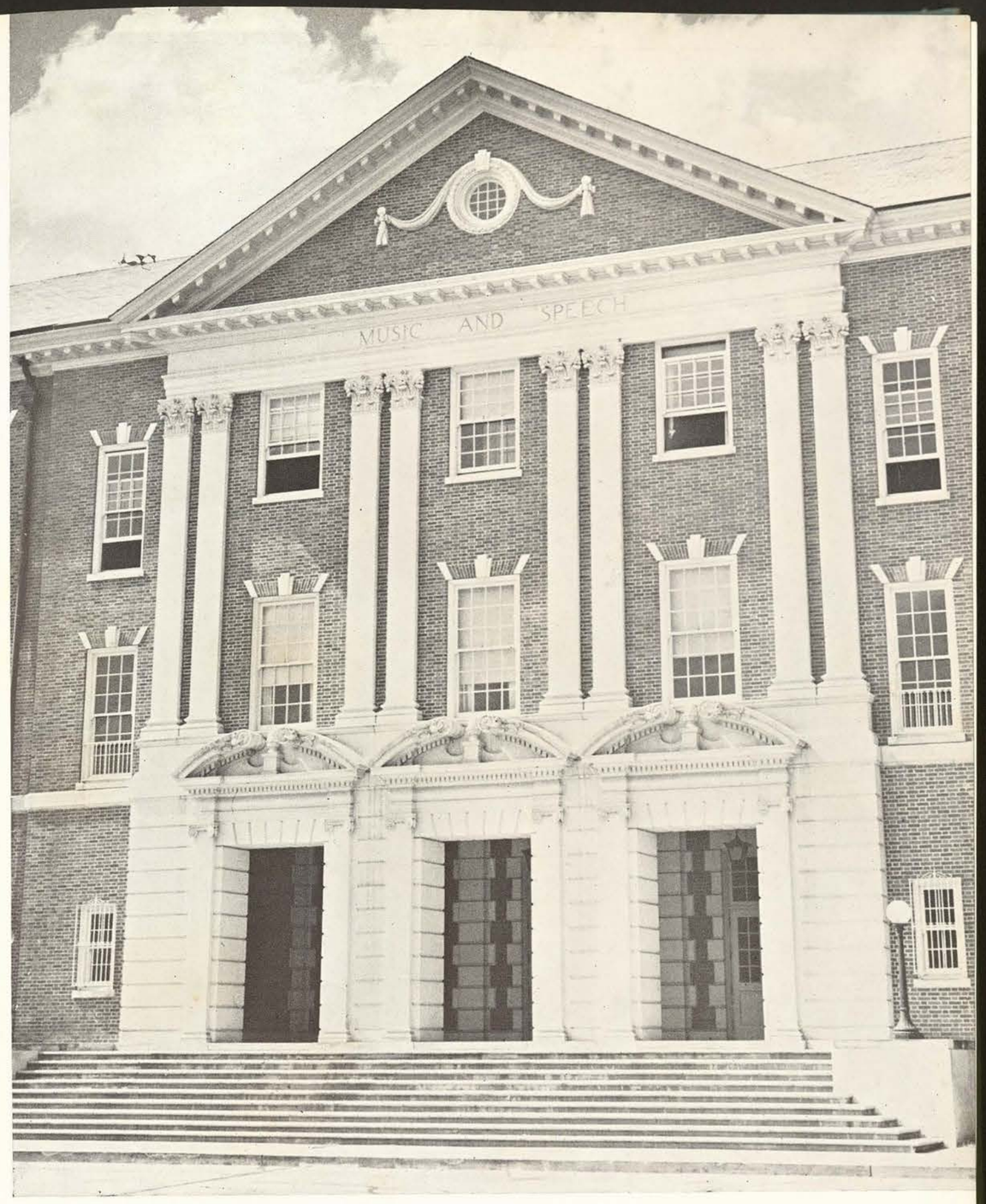

Music and Speech Building

Music Department

FACULTY: Ruth Catherine Andrews, assistant professor; E. Laurin Frost, associate professor; Phillip LaRowe, associate professor; Martha Mitchell, assistant professor; Mrs. Reba Pitts, secretary; and Richard C. von Ende, professor. (NOT PICTURED) Angeline Aderhold, assistant professor; W. E. Jones, professor; Hubert B. Kaszynski, assistant professor; Harold Kellogg, associate professor; John Murray Kendrick, associate professor; Elizabeth Leake, associate professor; John Lewis, professor and director; Vere MacNeal, associate professor; Stella Owsley, professor; Harlan Pettit, associate professor; Mrs. Persis Terhune, associate professor; and Myrtle Whitehead, tutor.

SIGMA ALPHA IOTA: Lady Lou Terry, president; Doris Jeanne Bard, vice-president; Patricia Ruth Sigler, secretary; Leona Wagner, treasurer; Patricia Ronhovde, editor; Patricia O'Brien, sergeant-at-arms; and Virginia Nylander, chaplain.

MUSIC CLUB: Virginia June Coats, president; Mazie Nell Crews, vice-president; Mary Anna Watson, secretary-treasurer; and Ruth Andrews, sponsor.

DR. WILLIAM E. JONES
Conductor

Modern Choir

PERSONNEL: Kathryn Bethel, Shirley Caradine, Jeanne Church, Betty Lou Hamilton, Delores High, Joy Hook, Clementine Neighbours, Johna Rafferty, Docia Schultz, Norma Shelton, Edith Anne Steed, Charlotte Williams, Lou Anne Wright, Doreen Yoder, Dorothy Brueck, Jeannine Conyers, Dean Ford, Patricia Mathews, Laura Gene Northcutt, Nancy Overstreet, Betty Poindexter, Patricia Renfroe, Doris Shofner, Barbara Taylor, Lady Lou Terry, Martha Whitehurst, Anne Willins, Caroline Wyatt, Katherine Brittain, Martha Helen Card, Louise Clegg, Donna Lewis, Joan Loerzel, Loyce Miles, Pat Mullen, Martha Jo Post, Katherine Smith, Jean Wilson, Beth Blankenship, Barbara Gaither, Marilyn Fawcett, Jean Noyes, Mary Anna Watson, Carolyn Jung, Winona Perkin, and Mary Ann Curtis.

The College Chorus

Richard C. von Ende, Director

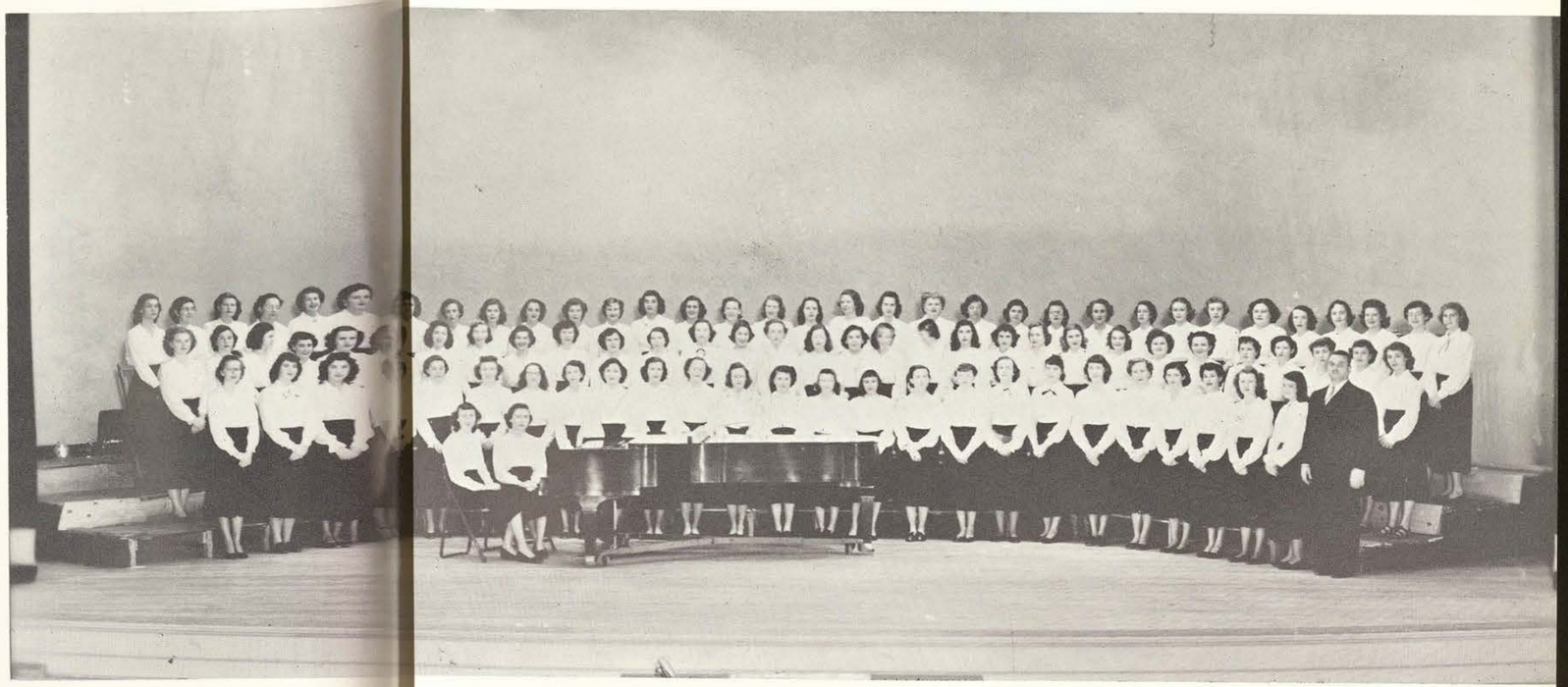

PERSONNEL

Cynthia Alexander, Janice Alexander, Belva Bagley, Ann Bailey, Mary Snow Banski, Bernice Barker, Jo Ann Barnes, Mary Alice Boland, Jo Anne Bradford, Molly Brawley, Juanita Bridges, Bettie Bunnell, Ethyl Burgess, Carolyn Byrd, Martha Card, Jeanne Carter, Jeanne Casey, Lois Clark, Melvanne Clynch, Betty Coker, Janice Cress, Dorothy Dacus, Carol Davenport, Mary Davenport, Georgia Echols, Gertrude Euler, Eva Fleenor, Neva Fleenor, Ruby Fowler, Katherine Frank, Doris Gasaway, Mary Goen, Coralee Gray, Betty Gustafson, Margaret Herren, Beth Hinson, Eulice Hoke, Martine Hornburg, Mary Jo Hullums, Marjorie Hummer, Joyce Jackson, Roberta Jones, Betty Kell, Sue Kell, Annie Kelly, Marteen Keown, Rosemary King, Laura Kirby, Vera Lacy, Rosa Langford, Rose Lucas, Mary Lusk, Julia Martin, Myra Millsap, Anna Mormon, Jeanette Morse, Helen McFarlane, Betty McGraw, Malda McGuildd, Shirley McLemore, Frances Nobles,

PERSONNEL *(Continued)*

Colleen Orrill, Peggy Ott, Nancy Overstreet, Joyce Patranella, Peggy Patterson, Jo Peck, Janet Perdue, Janice Perkins, Christine Peterman, Joan Porter, Ann Reardon, Juanita Roden, Velma Schlegel, June Sherrill, Bettigene Slover, Peggy Smith, Mary Spears, Mary Spruell, Margaret Stewart, Jean Stonecipher, Katherine Sunkel, Alicia Torres, Patricia Vance, Emma Jane Vidrine, Betty Webster, Lorna White, Meldene White, Mary Lee Williams, Marion Wolfe, Carolyn Wyatt, and Mickey Dodds.

CHORUS OFFICERS

Martha Card, president; Mary Frances Spears, secretary; Katherine Sunkel, dress chairman; Julia Martin, publicity director; Emma Jane Vidrine, librarian; and Peggy Patterson, assistant to director.

The Instrumental Quartette

. . . is composed of Winona Perkins, June Coats, Joan Loerzel, and Lady Lou Terry. These girls play for various and numerous occasions both on the campus and away. Their work is done for the pleasure they receive and the training it gives them in musical studies.

Singing Stars

PERSONNEL

Jeanne Bard, Bettigene Slover, Mazie Crews, Carolyn Griffith, Edith Breitenback, Jean Davis, Mary Frances Spears, Betty Iris Smith, Mary Lois Webb, Doris Triplett, Jean Clark, Marjorie Cupples, Jean Harper, and Johnnie Neal.

JOHN MURRAY KENDRICK
Director

The T. S. C. W. Band

PERSONNEL

FLUTES: Carolyn Jung, Betty Thurman, Ernestine Lowrie, Lloyl Doll Martin, and Vivian Jo Duke. OBOES: Jean Anne Wilson and Pauline Burton. CLARINETS: Opal Thompson, Janie Rinderknecht, Jean Anne Phillips, Jo Ann Scott, Bobbie Jean Deen, Barbara Wood, Marilyn Neil, Mary Louise Joseph, and Mary Nell Ross. SAXOPHONES: Patricia Ann Smith, Patsy Reese, Adaire Warrick, Carolyn Hunter, Mary Loyce Webb, and Suzanne Robertson. TRUMPETS: Betty Batla, Dorothy Hobbs, Mary Margaret Douglass, and Bertha Candalaria.

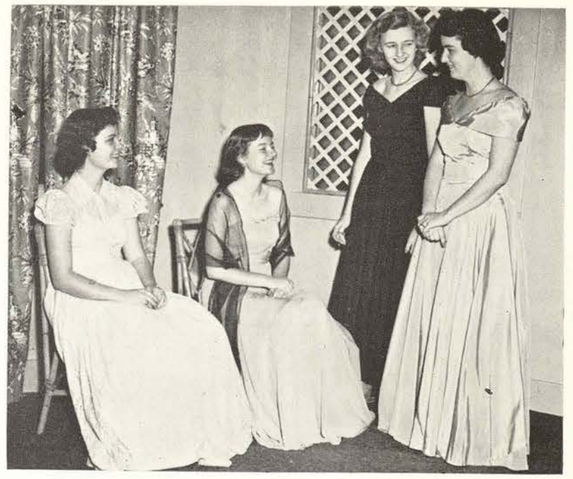

BAND CLUB OFFICERS

Ernestine Matteck, president; Janie Rinderknecht, vice-president; Jean Ann Lunz, secretary-treasurer; and Marilyn Neil, historian

PERSONNEL *Continued*

TROMBONES: Jean Ann Lunz, Laura Jane Hatley, June Ross, Inez Hardy, and Marilyn Meyer. BARITONES: Mary Margaret Evertson and Jilma Guevara. HORNS: Modesta Pena, Tina Matteck, Joan Silvernale, and Louise Underwood. TUBAS: Gwendolyn Gibson and Lady Lou Terry. STRING BASS: Natalie Blakesly. DRUMS: Flora Joy Hook, Rosalie Koontz, Shirley Brown, and Betty Lou Lathrop.

JOHN LEWIS, *Conductor*

The College Symphony Orchestra . . . E. Laurin Frost, Conductor

Thelma Cade, Soprano . . . Virginia Nylander, Pianist

PERSONNEL

VIOLIN: Lady Lou Terry, concertmistress; Jo Ann Blasingim, Patricia Bonnen, Elizabeth Denson, Betty Lou Hamilton, Katherine Houpy, Sue Mallicote, Mary Oden, Winona Perkins, Barbara Pruitt, Myra Shelton, Gertrude Simon, Joan Kimbrough Taylor, Beverly Tucker Terrill, Joyce Walker.

VIOLA: Margaret Boden, Polly Bulkeley, and May Wade Gay.

CELLO: Myrtle Whitehead, Marilyn Bodden, June Coats, Ellen Terry Hausman, and Jeanne Terrill.

STRING BASS: Patricia Powless, Natalie Blakesley, Marilyn Meyer, and Ellen Wohlf.

FLUTE: Ernestine Lowrie, Doll Martin, Betty Rae Stinnette, and Betty Thurman.

PERSONNEL (Continued)

OBOE: Jean Wilson and Pauline Burton.

CLARINET: Janie Rinderknecht, Jean Ann Phillips, and Opal Thompson.

BASSOON: Elizabeth Underwood and Nancy Jayne Baker.

HORN: Modesta Pena, Louise Irvine, Ernestine Matteck, Joan Silvernale, and Louise Underwood.

TRUMPET: Betty Batla and Dorothy Hobbs.

TROMBONE: Laura Jane Hatley, Norma Lindsey, and Jean Anne Lunz.

PERCUSSION: Mary Loyce Webb, Flora Joy Hook, and Billie Schwell.

HARP: Mrs. Joseph Kirshbaum.

The TSCW Serenaders

THE TSCW SERENADERS under the direction of Laurin E. Frost is the dance band for the college. They play for class and club dances throughout the year in addition to special performances they put on for various campus activities whenever called upon. Frequently the music of the Serenaders may be heard coming from the music building as they diligently put in hours of practice.

FACULTY: Earl C. Bryan, professor and director; Bessie T. Conner, instructor; Leonard L. Holloway, assistant professor; Josh P. Roach, associate professor; Mrs. Jack Sandsberry, secretary; Kennon H. Shank, assistant professor; and John W. Young, assistant professor. (NOT PICTURED): May Burton, tutor; Mary O'Dell Mitchell, instructor; and Charles Kendall Ware, instructor.

Speech Department

SPEECH CLUB: Jeanine Brown, president; Nancy Lou Bass, vice-president; Martha Ann Little, secretary; and Maudine Huckaby, treasurer.

ZETA PHI ETA (Omega Chapter) Left to right: Corresponding secretary, Harriet Peine; Treasurer, Martha Ann Stoker; Recording Secretary, Helen Schafer; Vice-President, Mary Eleanor Vaden; and President, May Burton.

NATIONAL COLLEGIATE PLAYERS: Secretary-Treasurer, Mary Eleanor Vaden; and President Georgia Phyllis Arhos.

Verse Speaking Choir

BOTTOM TO TOP: May Burton, Betty Russell, Maudine Huckaby, Martha Little, Betty Nowels, Leonard Holloway, Helen Schafer, Nancy Bass, Dorothy Mangum, Pat Havekost, Jane Smith, Mary Nell Tollett, Jean Bond, Jeanine Brown, and Ann Lettieri.

Texas State College for Women
Department of Speech
College Theatre-in-the-Round

Presents

the young and fair

a play in three acts by n. richard nash

CAST

Emmy Foster	Zella Maxwell
Frances Morritt	Bobette Higgins
Patty Morritt	Jeannine Holland
Sara Cantry	Mickie Newbill
Laura Cantry	Evelyn Balcar
Lee Barren	Barbara Wadley
Selma Keeney	Colleen Orrill
Nancy Gear	Mary Eleanor Vaden
Mil Cheaver	Helen Schaffer
Drucilla Eldridge	Barbara Tate
Mary Louise	Anna Lettieri
Sylvia	Juline Windisch
Sally	Billie Ann Couch
Helen	Janell Kaderli
Gloria	Helen Felder
Sue	Kara Lee Sowder
Mathilda	Mary La Jean Sherrill
Boots McGregor	Maudine Huckaby
Georgetta	Carolyn Cawley
Pauline	Betty Jo Johnston
Carol	Lee Rhoades

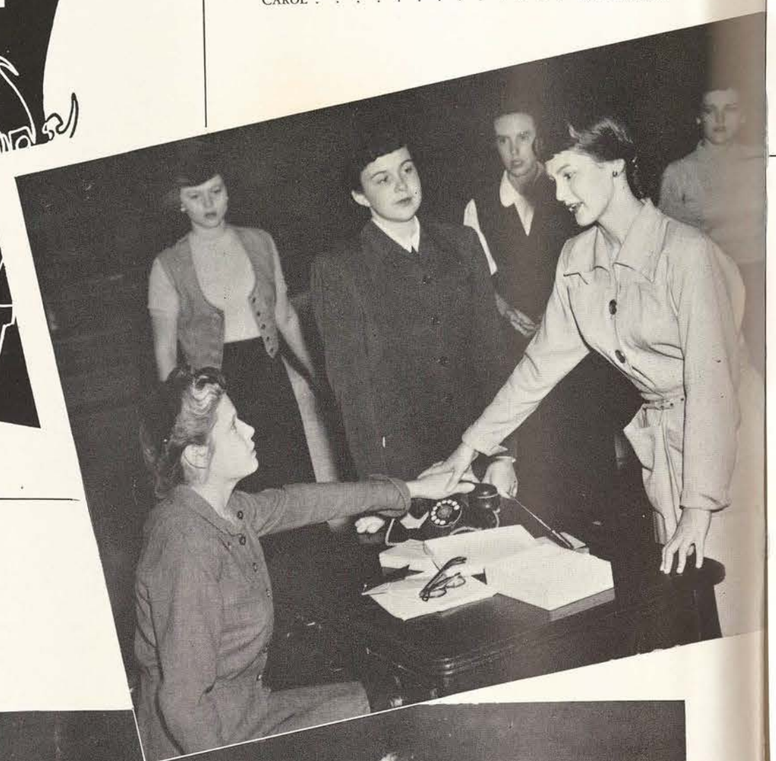

Department of Spe
Texas State College f
presents
THE COLLEGE THEA
in

Concert and Drama Series 1949-50
Productions in Spanish:
October 24 - 25, 4:00 P.M.
Productions in English:
October 21 - 22 - 24 - 25, 8:15 P.M.
Matinee Saturday 2:30 P.M.
College Theatre

CAST

The Uncle	Juline Windisch
The Housekeeper	Phyllis Arhos
The Aunt	Martha Ann Little
Dona Rosita	Jeanine Brown
The Nephew	Barbara Tate
1st Manola	Jeannine Holland
2nd Manola	Carolyn Cawley
3rd Manola	Kara Lee Sowder
The Economic Instructor	Mickie Newbill
Mother of the Spinster	Evelyn Balcar
1st Spinster	Helen Felder
2nd Spinster	Winifred Buttrey
3rd Spinster	Janell Kaderli
1st Miss Ayola	Betty Jo Johnson
2nd Miss Ayola	Maudine Huckaby
Don Martin	Anna Lettieri
1st Workman	Lee Rhoads
2nd Workman	Ruth Secrest
The Youth	Connie Cutlip

Radio Studio of Station WCST

"On the Air" with some of the recordings made in the radio studio by the speech majors. Below we see a radio student at the controls as girls in the background read scripts going out over TSCW's Station WCST.

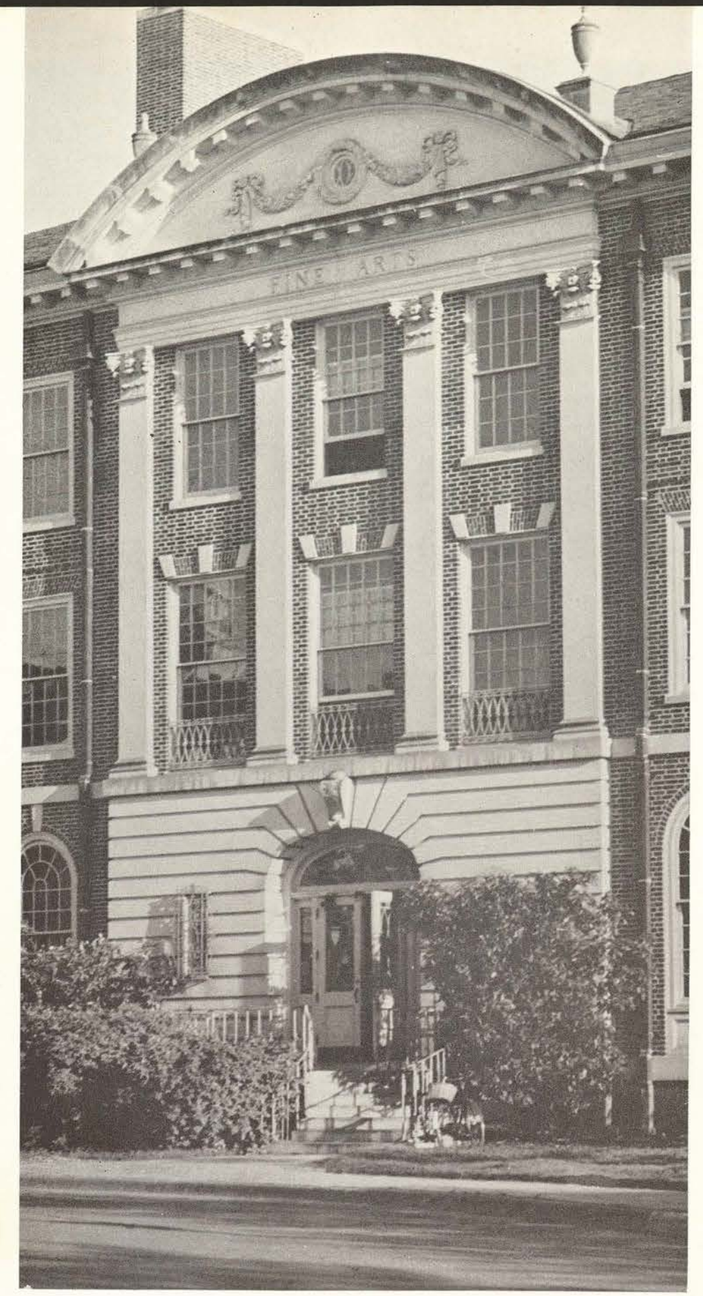

Fine Arts Building

ART FACULTY: Marjorie Baltzel, assistant professor; Carlotta Corpron, associate professor; Marie Delleney, associate professor; Dorothy LaSelle, professor; Thetis Lemmon, associate professor; Kenneth B. Loomis, professor and director; Irvin Lynn, instructor; Mabel Maxcy, professor; Coreen Spellman, associate professor; and Mrs. Fanny Vanderkooi, associate professor, art and supervisor, occupational therapy. (NOT PICTURED) Edith Brisac, associate professor; Wilfred S. Higgins, instructor; Mrs. Warrene Ludwig, secretary; and Alan R. Sawyer, instructor.

ART CLUB: Jeannine Wallace, president; Shirley Ann Gray, vice-president; Ellen Eaves, secretary; and Alice Dye, treasurer.

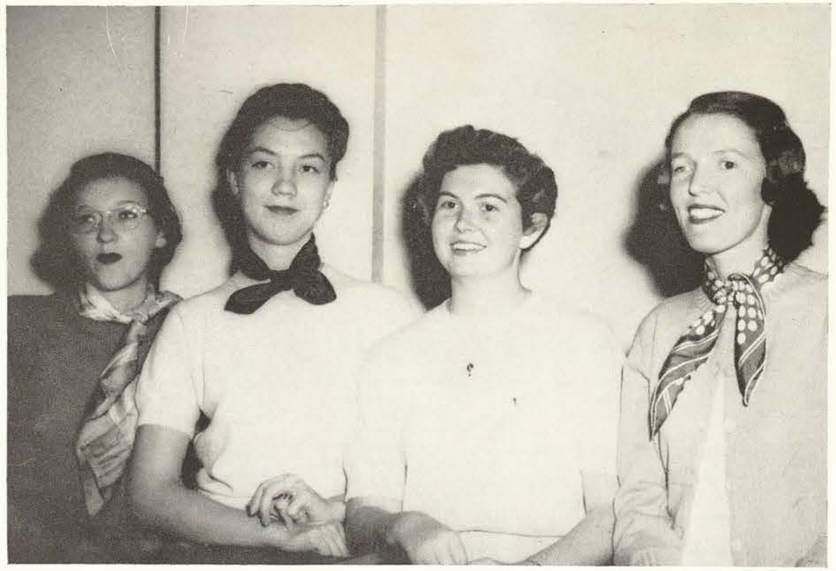

DELTA PHI DELTA: Mary Anne Hill, president; Theresa Respess, vice-president; Elsie Willis, secretary; and Helen Copeland, treasurer.

OCCUPATIONAL THERAPY CLUB: Dorothy Spearman, president; Doris Irene Winkleman, vice-president; and Carol Shirley Odom, treasurer.

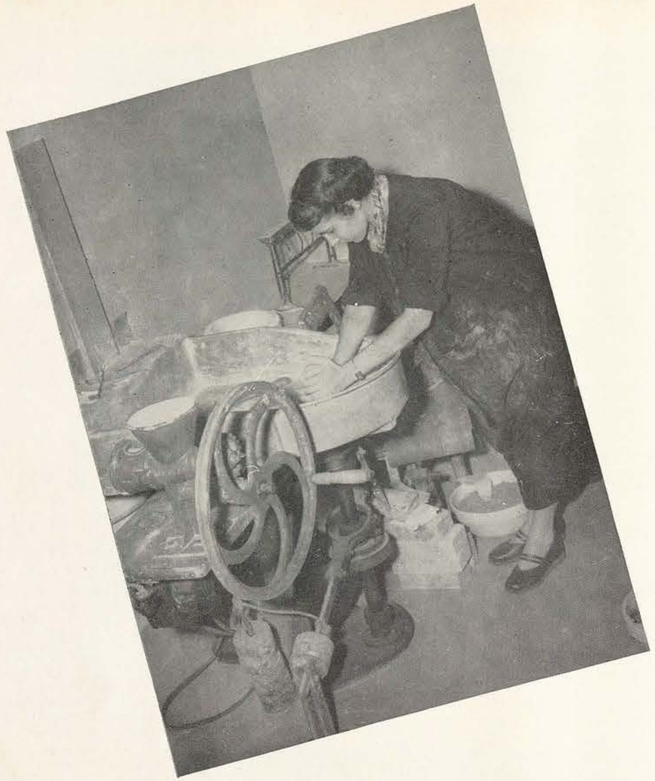

Art Students at Work

These are a few of the many activities included in the daily class routine of the art and occupational therapy classes. The girl above is beginning to design with clay while below the finished elephant is going into the kiln. At right below is a sample of arranging lights for photography in the art department.

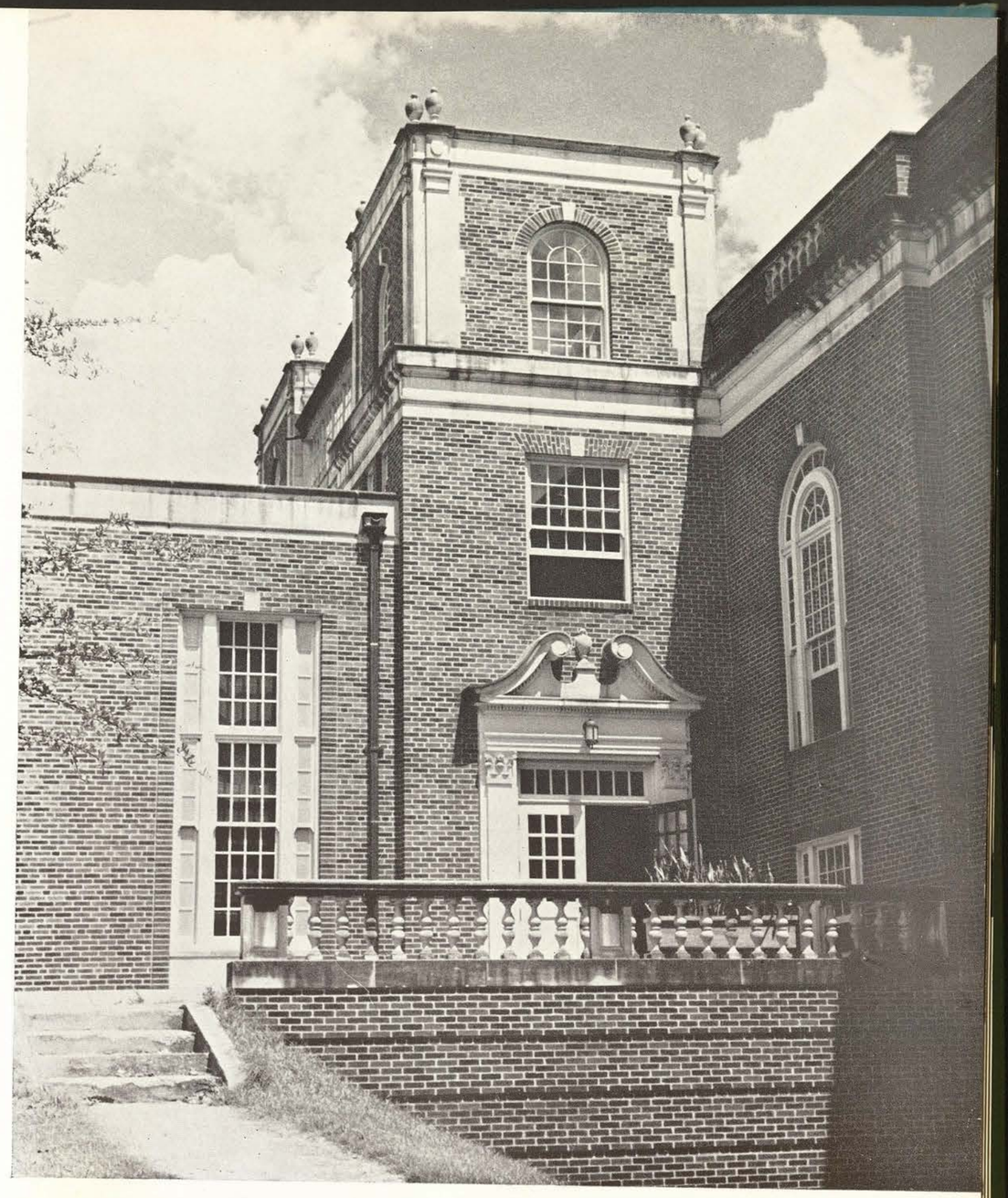

Science Building

Science Clubs

BIOLOGY CLUB: Mary Crabb, president; and Helen Matusevich, vice-president.

BETA BETA BETA: Nell Kimball, president; Virginia Dewoody, vice-president; Helen Matusevich, secretary; Maxine Bickley, treasurer; and Billie Ford, reporter.

IOTA SIGMA PI: Jeannette Maxine Bickley, president; Marilyn Galvin, vice-president; and Mary Joyce Carr, secretary-treasurer.

FACULTY: Willis H. Clark, professor and director chemistry; Ann Felton, secretary, biology; Albert L. Ford, assistant professor and acting director physics; Richard L. Foster, professor, chemistry; Viola C. Hamilton, associate professor, biology. SECOND ROW: Genelia E. Lewis, assistant professor, chemistry; Madison L. Marshall, professor, chemistry; Mable Parks, associate professsor, biology; Floyd Shipley, tutor, physics; and Mildred Swann, assistant professor, biology. (NOT PICTURED): Helen Ludeman, associate professor, chemistry; Elida M. Pearson, professor, biology; Harry G. Whitmore, associate professor, chemistry; and Dixie Young, professor and director, biology.

Science Department

A student reads the weather report for the physics department.

High voltage at work!

Extension Department

LILLIAN HUMPHRIES
Director and Assistant Professor

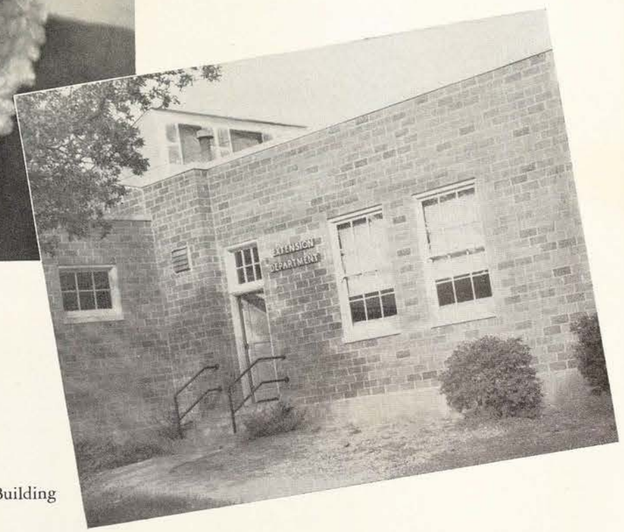

Extension Building

Assistants, left to right: Dorothy Williams, Antoinette Gratz, and Sara Medellin.

Secretary, Mrs. Jo Carpenter.

Journalism Building

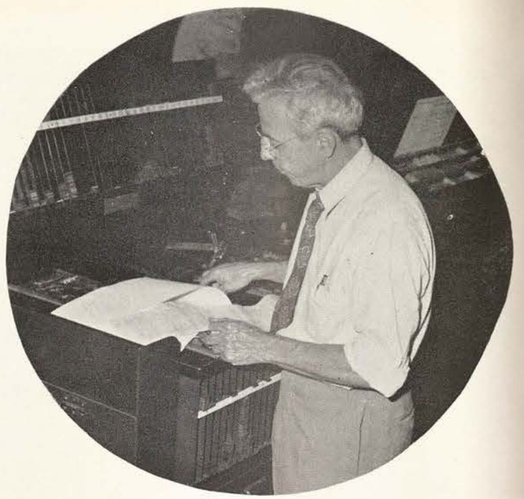

HENRY BLAGG
Director of College Print Shop

HERBERT CHURCH

LESTER GILLESPIE

WAYNE GOUGH

WELDON CHURCH

Journalism Department

FACULTY: H. H. Blagg, printer; Robert W. Chambers, assistant professor; Jasimine Fry, assistant, News Bureau; F. L. McDonald, professor and director; Frank Rigler, associate professor; Robbie Jane Stanley, assistant, News Bureau.

JOURNALISM CLUB: Barbara Ann Jones, president; Jeanne Hathaway, vice-president; Carrie Sue Baxter, secretary-treasurer.

THETA SIGMA PHI (Alpha Pi): Jonel Rogers, president; La Verne Harrell, vice-president; Betty Jean Chamberlain, secretary; Anita Carraway, treasurer.

Kappa Alpha Mu Pledges.

SECTION EDITORS, *left to right:* Marilyn Parker, Amusements; Carrie Sue Baxter, Society; Wanda Jean Cloud, Sports. (NOT PICTURED) Wanda Jean Kercheval, Church.

DAY EDITORS, *left to right:* LaVerne Harrell, Friday; Mimi Hicks, Thursday; Jonel Rogers, Wednesday; Betty Chamberlain, Tuesday; Anita Carraway, Monday.

The Daily Lass-O

LYNN SKELTON, *Editor*

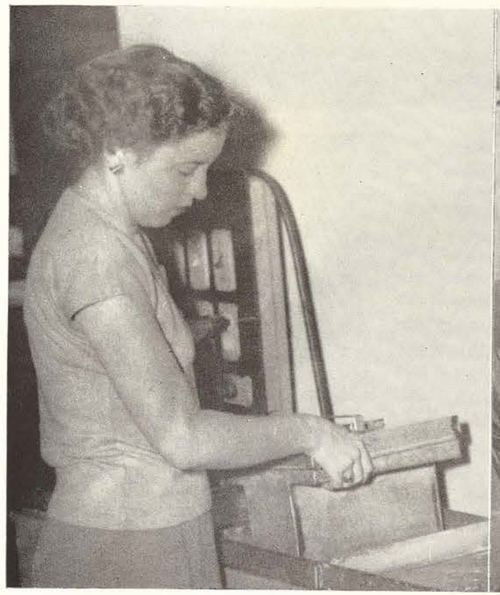

ANITA CARRAWAY, *Staff Photographer*

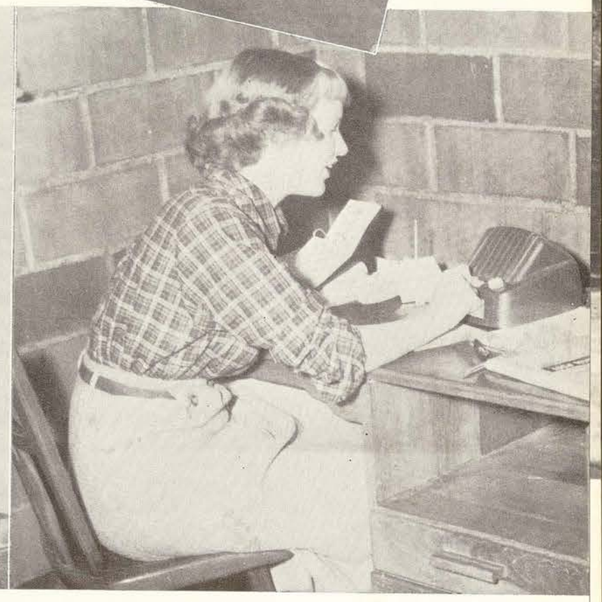

FREDENE GRIFFIN, *Business Manager*

CLASS EDITORS, *left to right*
Barbara Ann Jones, junior
Marilyn Parker, senior
Florence Adams, sophomore

FRESHMAN EDITORS, *left to right*
Lynne Spell
Pauline Marshall
Gertrude Aston

SECTION EDITORS, *left to right*
Judy Whitson, assistant sports
Wanda Jean Kercheval, activities
Wanda Jean Cloud, sports

THE DAEDALIAN

BARBARA REED, *editor*

MARTHA MCCLAIN, *business manager*

MARILYN MCCARTY, *art editor*

HEALTH, PHYSICAL EDUCATION AND RECREATION PROFESSIONAL CLUB OFFICERS, left to right: Ellen Wolff, recording secretary; Alta Faye Williams, treasurer; Lois Jean Edwards, vice-president; Virginia Kirkland, president; and Quebell Nelson, corresponding secretary.

WOMEN'S RECREATION ASSOCIATION DORMITORY REPRESENTATIVES, left to right: Wanda Williamson, Martha Ruth Shelton, Edelyne Pryor, Carolyn Bradford, Mary Loomis, Betty Markham, Mary Dan Gross, and Colleen Collins.

Gymnasium

The Faculty

FIRST ROW: Bonnie Cotteral, professor; Mary Campbell, pianist; Mrs. Anna Lee Manson, associate professor, Mary Agnes Murphy, professor; Agnes M. Hooley, associate professor.

SECOND ROW: Mrs. Margaret Roberts, assistant pianist; Abbie Rutledge, instructor; Jeanette Schlottmann, assistant professor; Mrs. John Storrie, assistant pianist; Patricia Ann Sullivan, instructor.

THIRD ROW: Mrs. Joe E. Vick, instructor; Claire Williams, tutor; Eleanor Wolfe, tutor.

NOT PICTURED: Anne Schley Duggan, professor and director; Mrs. Rutha Moyers, secretary; Hazel A. Richardson, professor; and Blanche Williams, instructor.

Women's Recreation Association

PAT PAGE, *President*

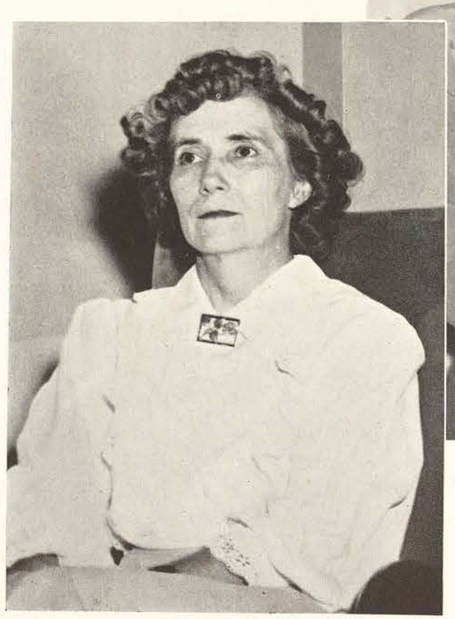

BONNIE COTTERAL, *Sponsor*

OFFICERS: Gertrude Myers, historian; Carolyn Bradford, corresponding secretary; Tena Meuli, treasurer; Florence Clapman, vice-president; Betty Jordan, parliamentarian. (NOT PICTURED) Jeanne Chesney, first vice-president; and Arden Eversmeyer, recording secretary.

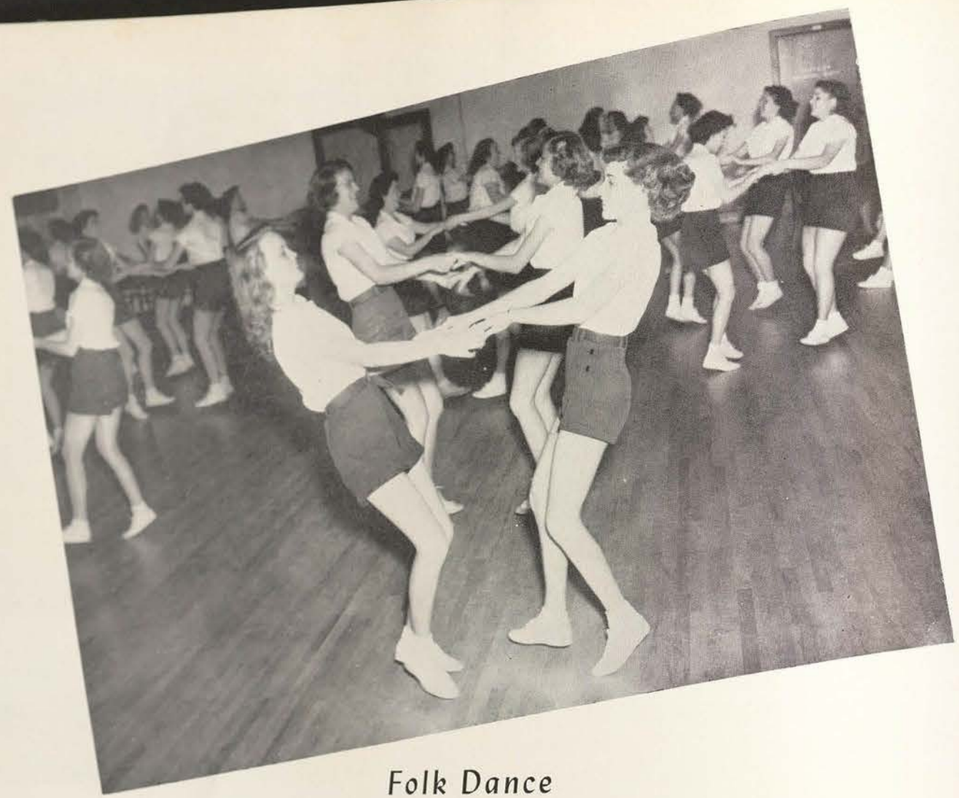

Folk Dance

Whether it's in the Folk Dance Class or Folk Dance Club, anyone can enjoy the fun of a spirited "Bleking" or "The Texas Star."

Modern Dance

Take your pick, the class or the club. Modern Dance Club activities include a spring tour, Redbud Festival Dancing and . . . practice.

Tap Dance

Heel, toe, one-two-three . . . a class that's fun, or try the Caperettes, Tessie's own tap dance club. You see these tapping girls in several campus programs every year.

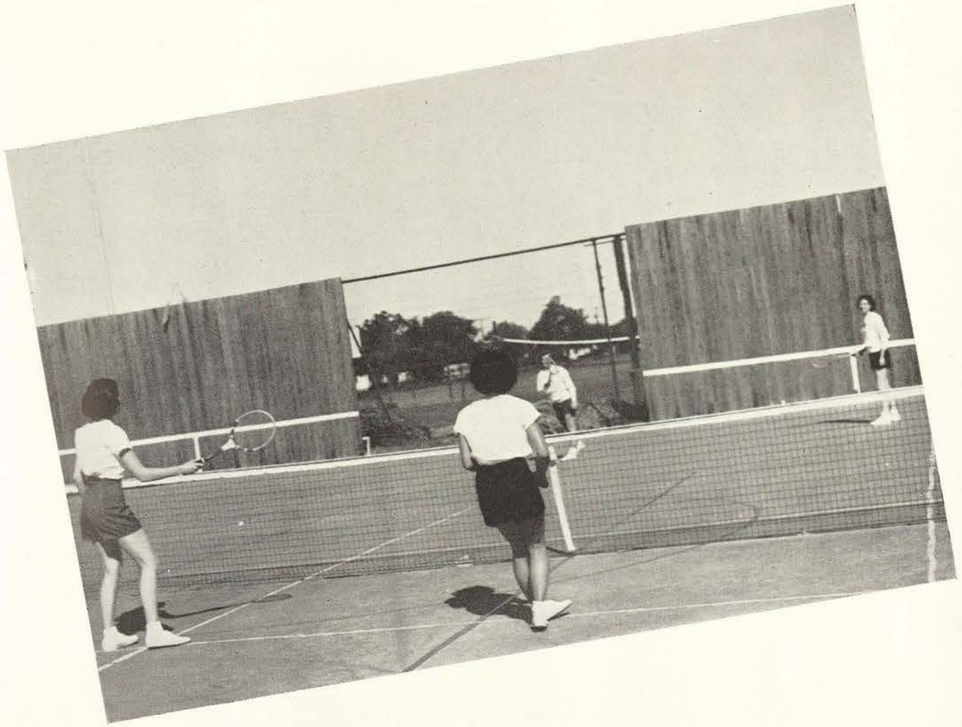

Tennis and Badminton

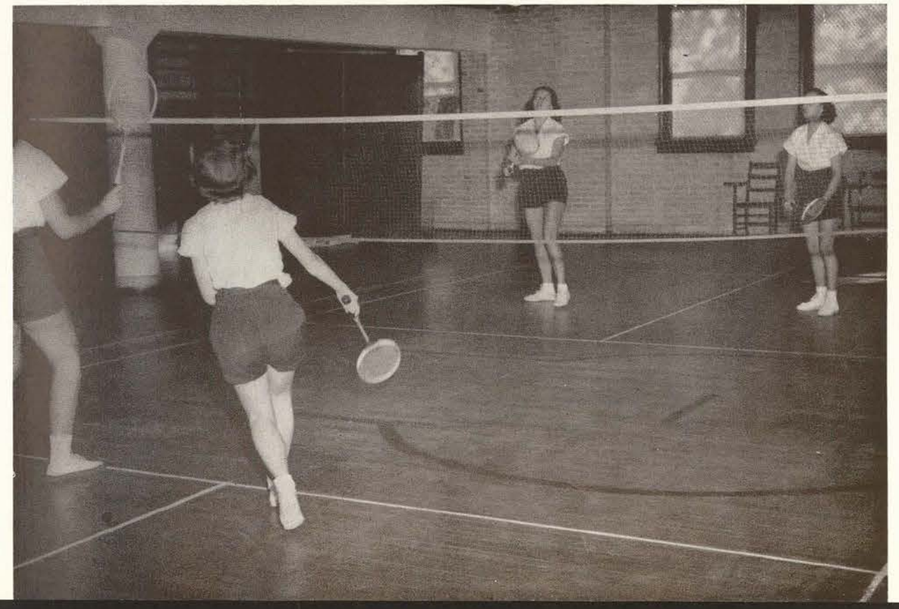

Swimming, Life Saving and Boating

...are offered to students at TSCW by the Health, Physical Education, and Recreation departments. Shown here are a group of girls in the indoor pool for a special water instruction class.

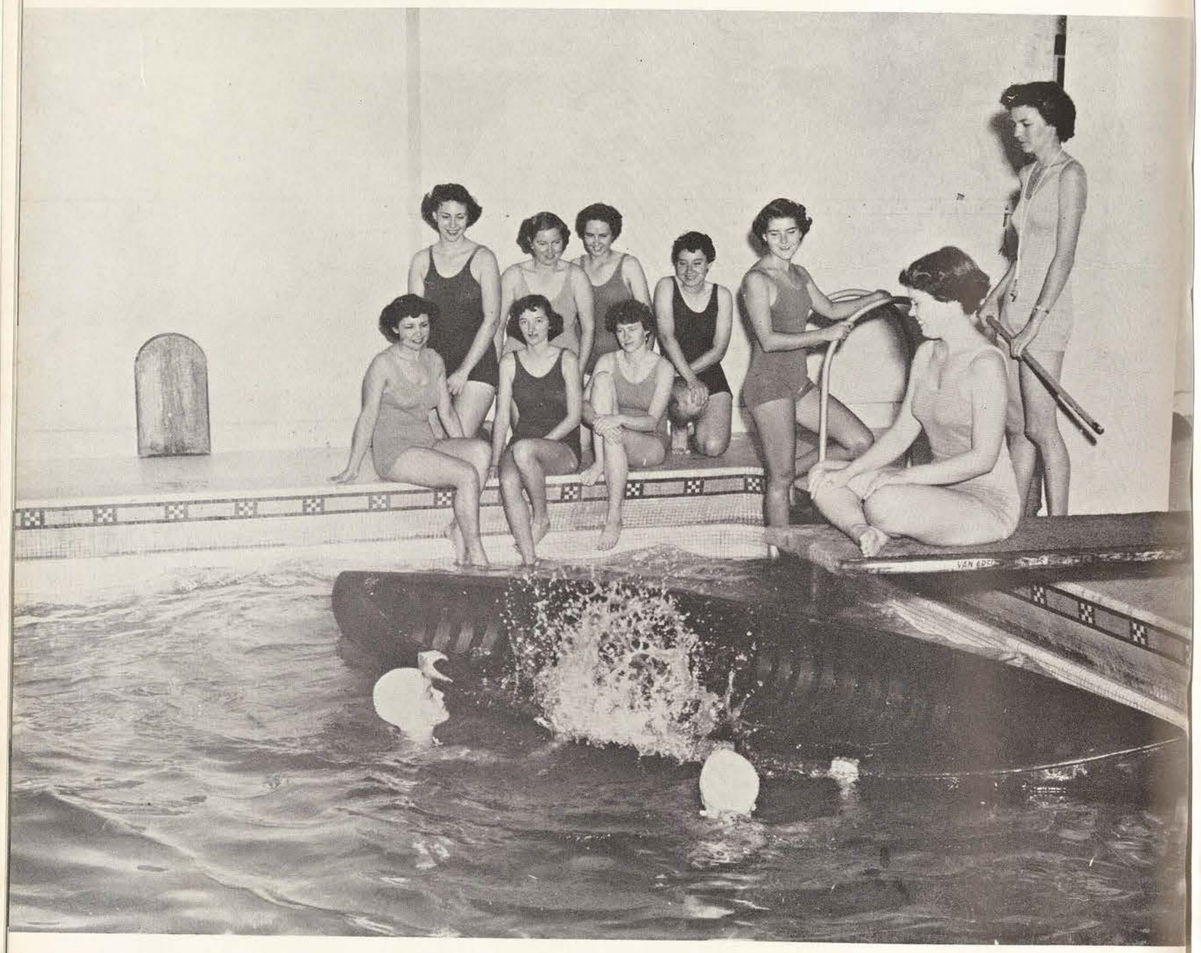

MINNOWS, DOLPHINS, SHARKS—The annual TSCW Aquatics Club pageant for '49-'50 was based on the seasons with groups representing fall, winter, spring and summer. Synchronized swimming, music and specialty numbers went into the pageant which toured many Texas cities this spring. As club members progress they graduate from the titles minnow, to dolphin, to shark.

Hockey

Since TSCW is without a football team, hockey takes its place to an extent. Each year competition grows stronger just before the Turkey Day football game between Texas A&M and Texas University. Hockey players divide into maroon and orange teams and play a game just before Thanksgiving. The outcome is supposed to determine the winner of the A&M-TU game. They have been more often right than wrong.

Volley Ball and Fencing

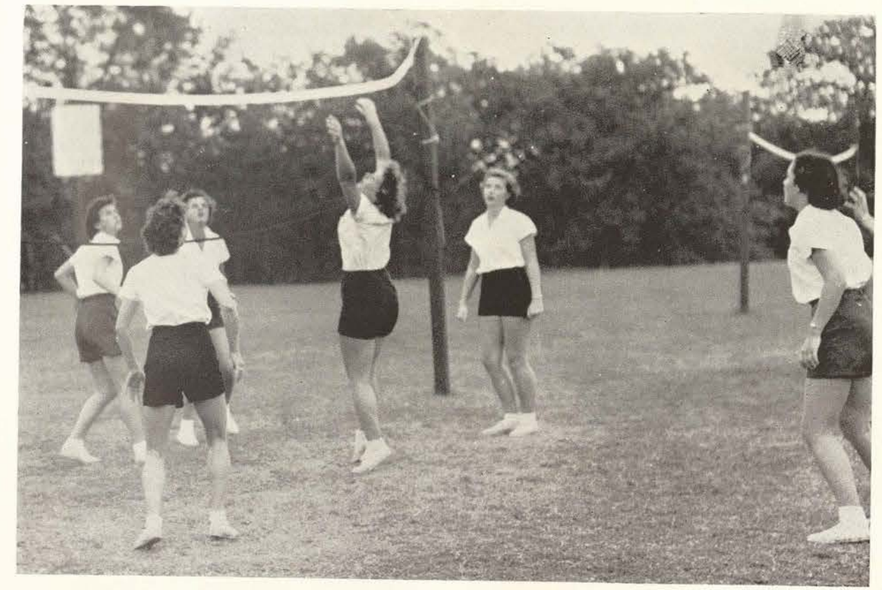

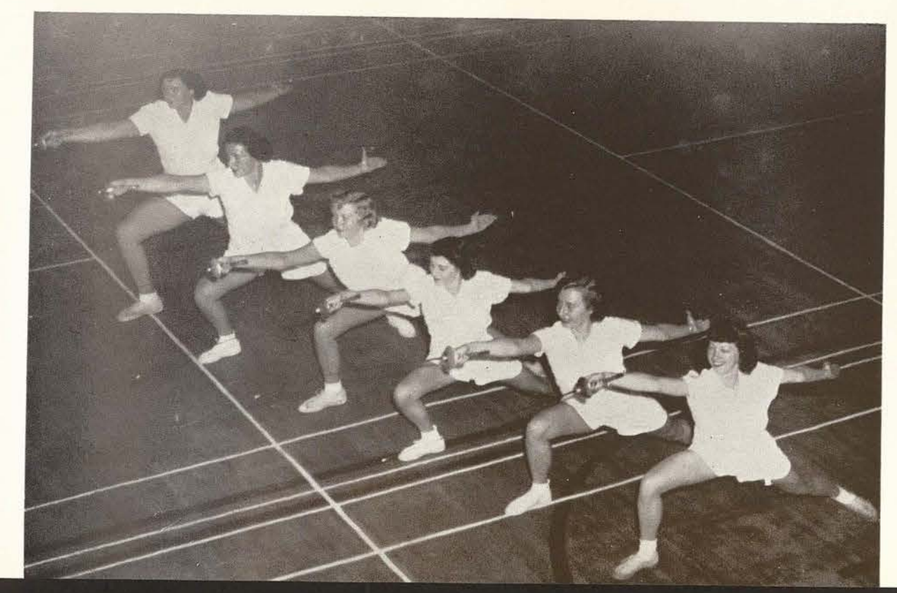

Golf

Rifle Shooting

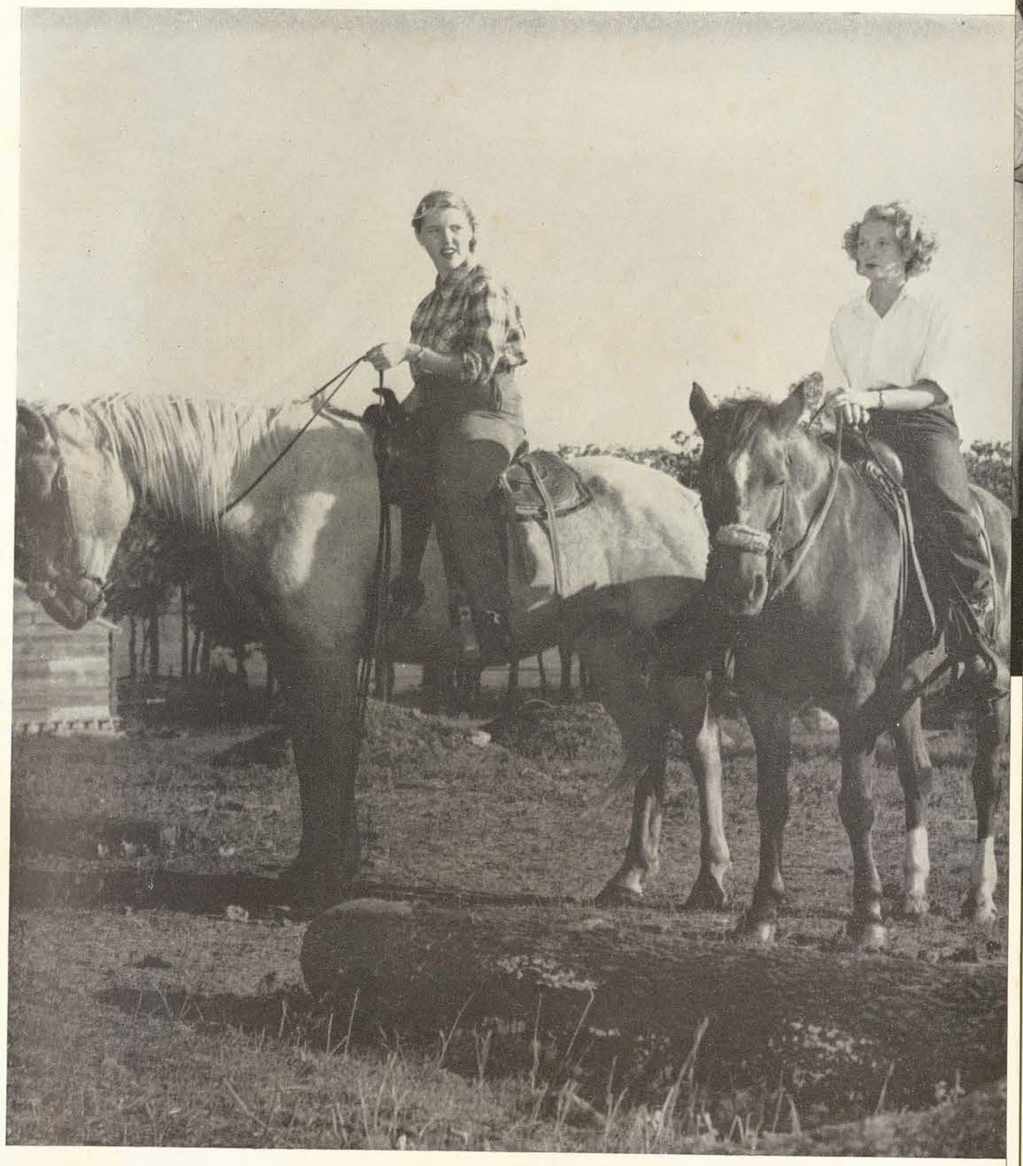

Horseback Riding

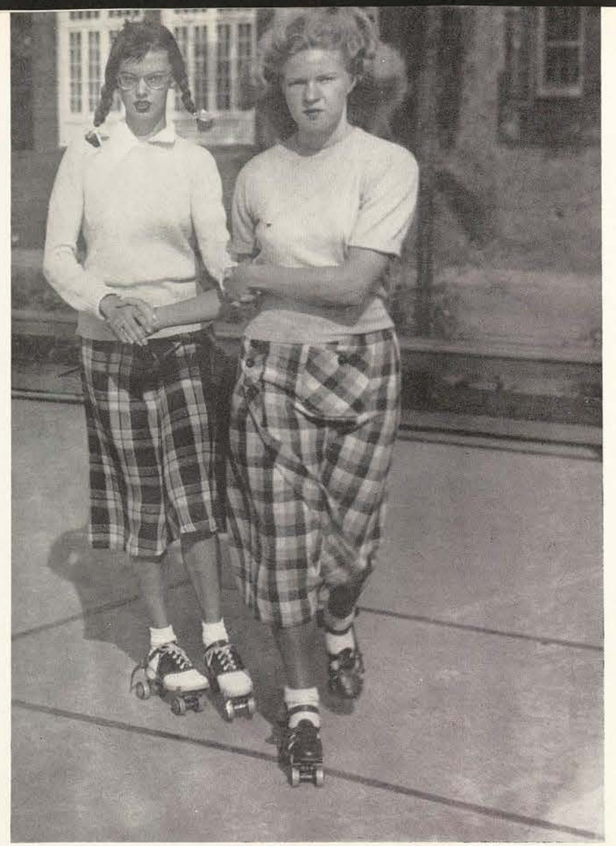

Roller Skating

Bowling

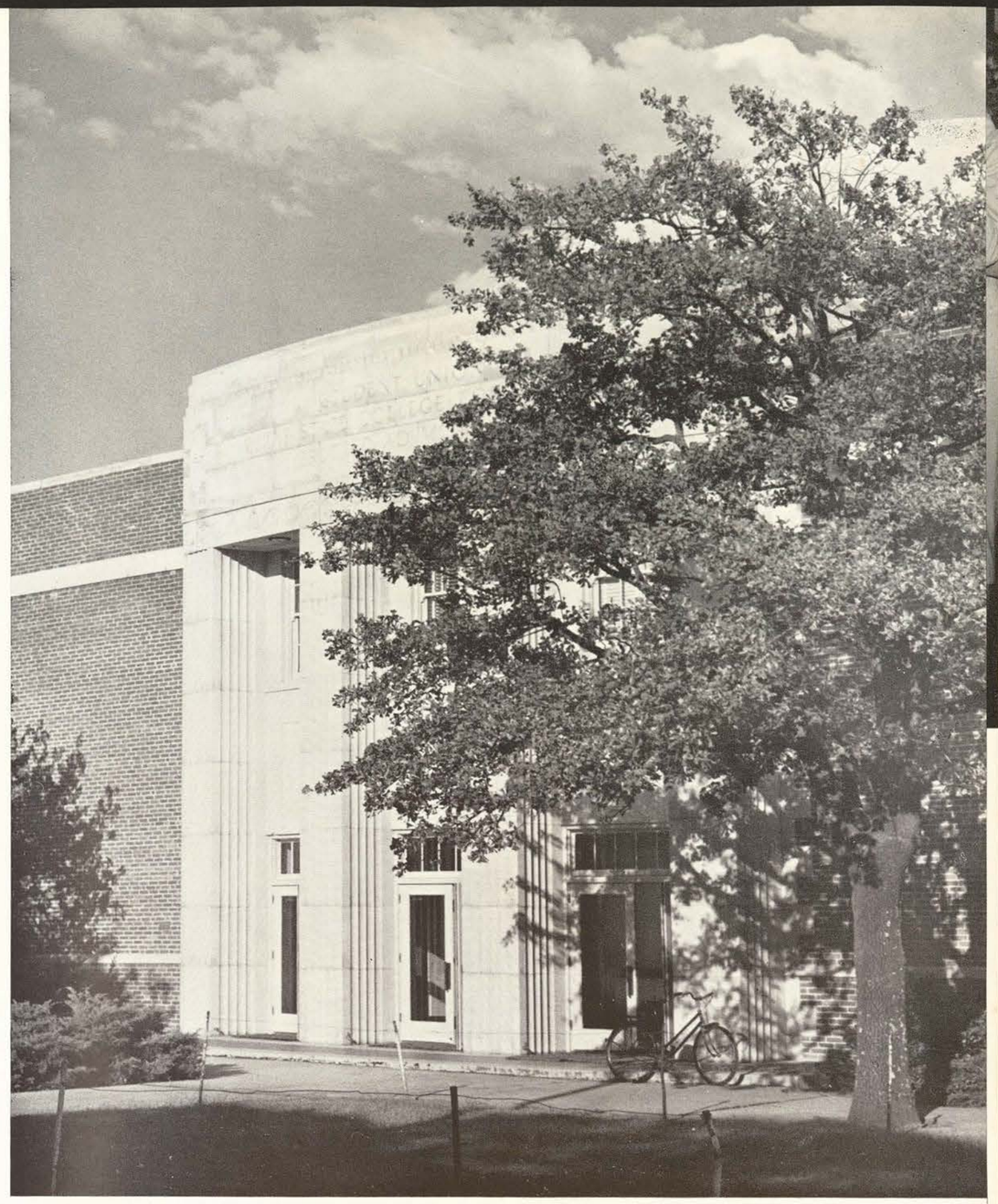

Student Union Building

Fun in the Recreation Room

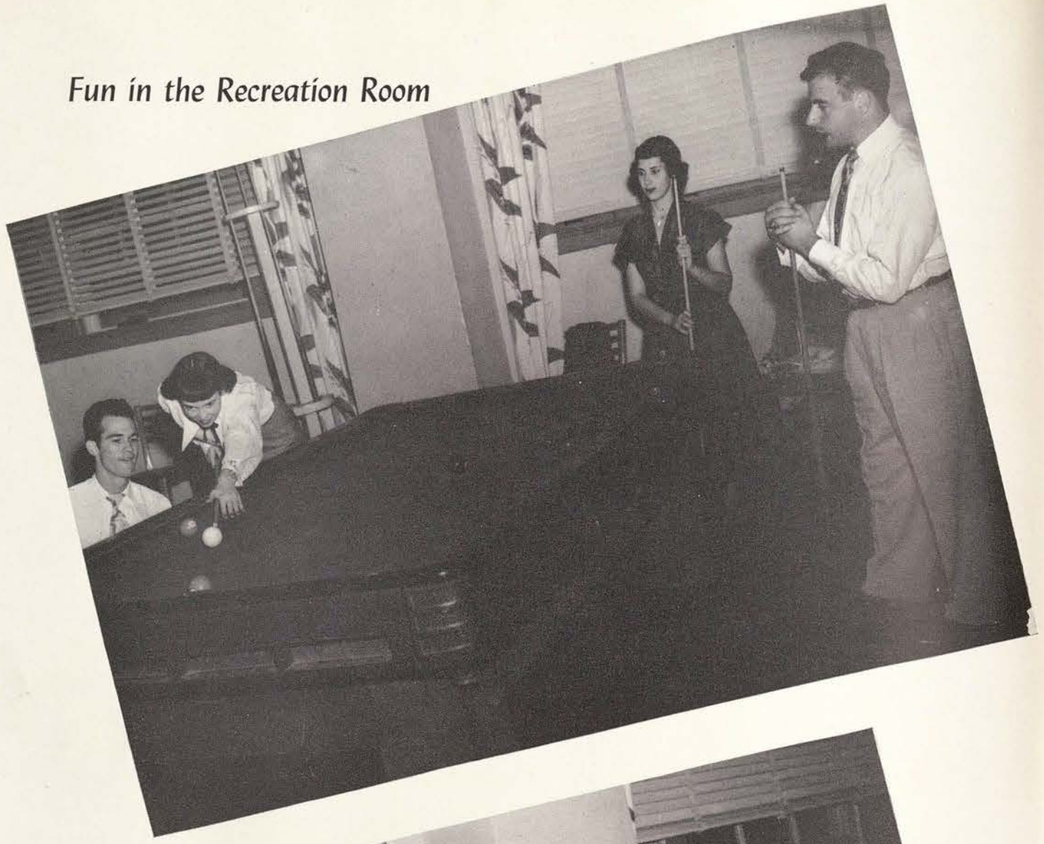

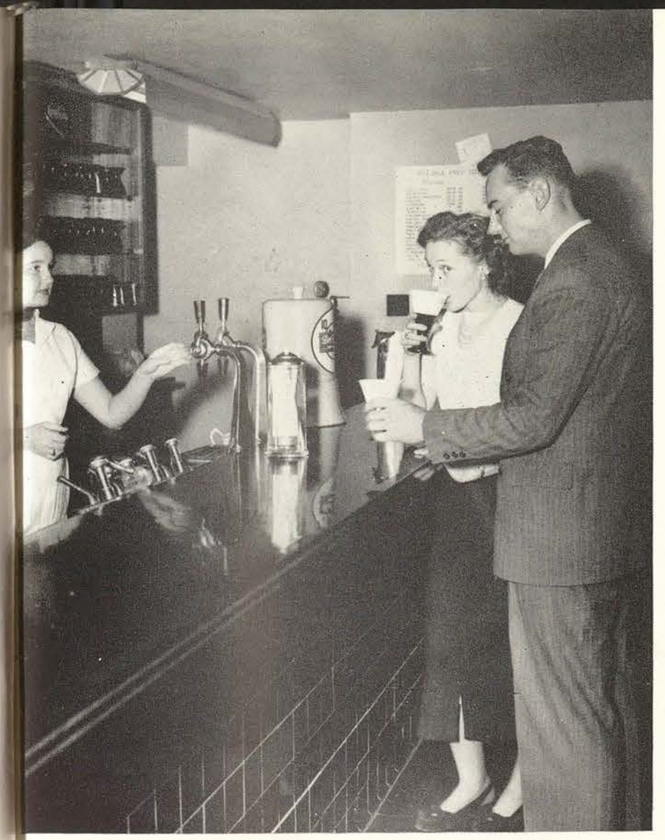

A Formal Dance in the Ballroom

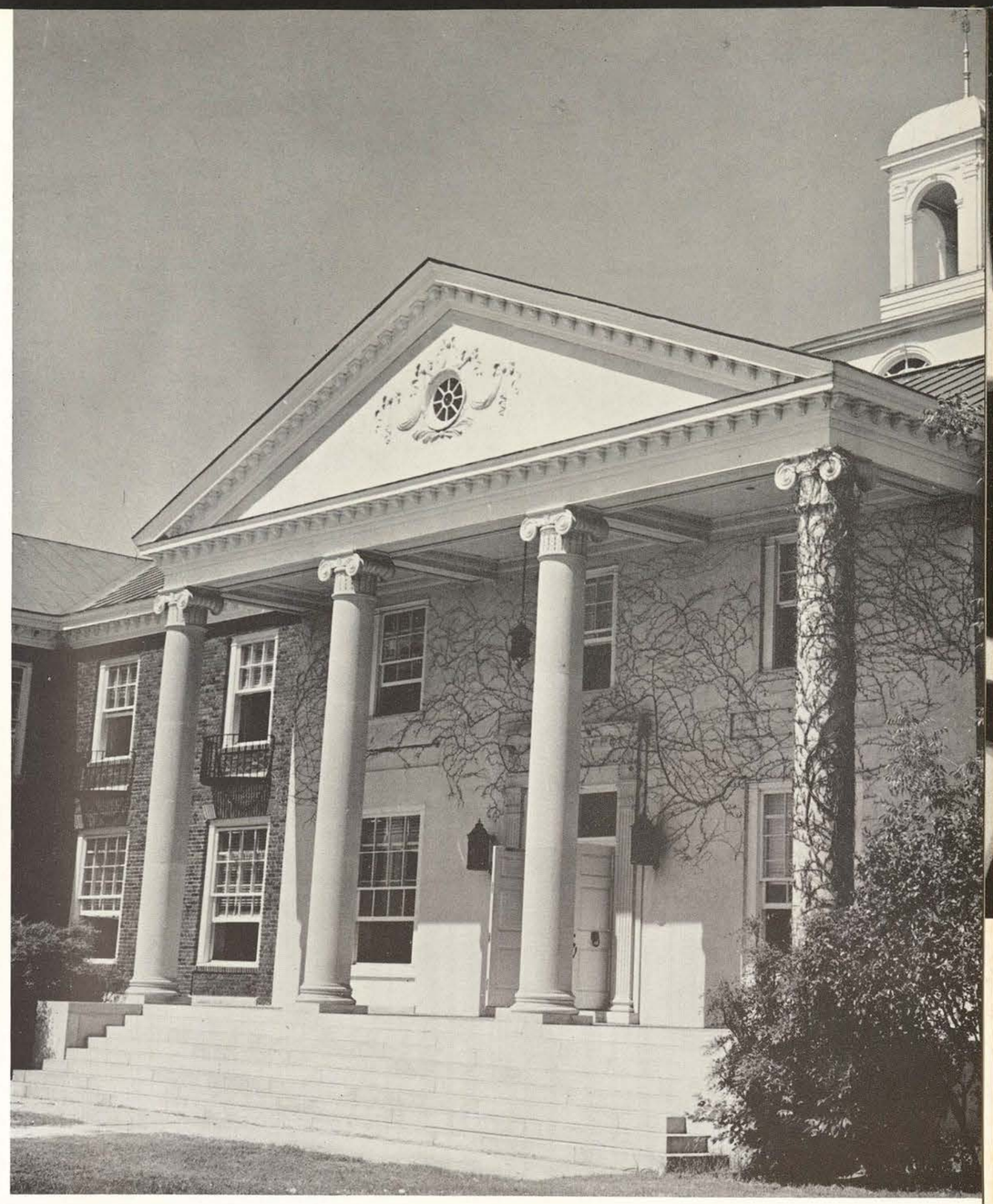

Bralley Memorial Library

Library Science Faculty and Library Staff

Era Boswell, assistant librarian; Mrs. Margie Brantley, assistant librarian; Helen M. Crumpler, assistant librarian; Kennedy Evans, assistant librarian; Ivan L. Schulze, librarian; Mrs. Floyd Spindle, assistant librarian; Mary D. Taylor, professor and director, library science; Willie Lee Taylor, assistant librarian; and Mrs. W. A. Wilson, secretary, library.

Library Science Club

Pattilou Molen, president; Carolyn Fitzhugh, (not pictured), vice-president; Rosa Lee Langford, secretary; and Coralee Gray, treasurer.

Hygeia

Dr. Geraldine Shirley

Out comes the name card.

Then Nurse takes over.

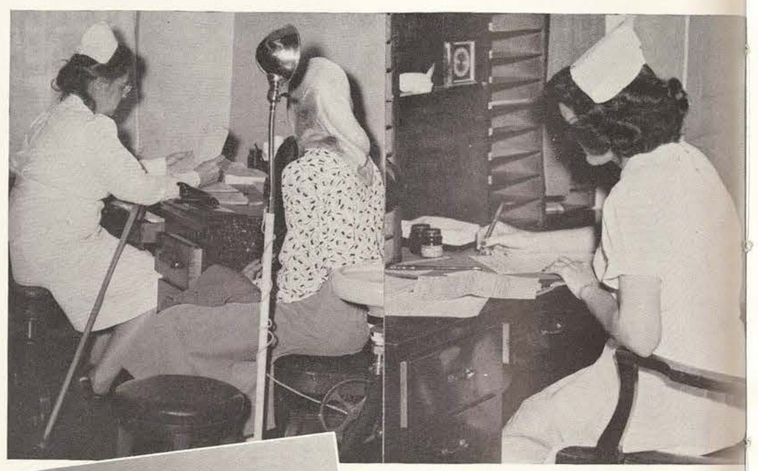

Is that prescription for pink pills?

No classes today—and your absence is excused, too.

Demonstration School

DEMONSTRATION SCHOOL FACULTY: Iva Chapman, associate professor; Mrs. J. M. deCordova, instructor, library science; Mrs. G. L. Harding, assistant professor; Mrs. Margaret Huffman, assistant professor; Mrs. Brent C. Jackson, Jr., instructor; Jewell Lochhead, professor; and Thomas E. Pierce, professor. (NOT PICTURED): Mrs. Paul Hamilton, instructor; Julia E. Lipscomb, assistant professor; Mrs. A. B. Swenson, librarian; and Clara Willis, instructor.

A group of students gather in one of the Demonstration School classrooms to see a puppet demonstration directed by student teacher Jeanine Brown.

Little Chapel-in-the-Woods

Interior of the Little Chapel-in-the-Woods

As we see the interior of the Little Chapel we see a place of worship, solace, and love. Behind the scenes in the conception of the Chapel, in 1939, was the keen mind of President L. H. Hubbard. More than once the moving force that has brought this college to greater heights, our president, who is leaving this year, proved his deep interest in our welfare by fostering the ideas that culminated in the construction of the "Little Chapel-in-the-Woods"—a place for meditation and private worship.

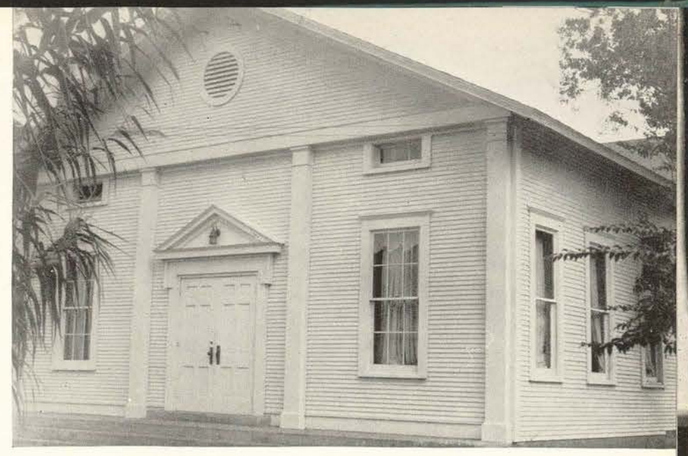

Little Theatre

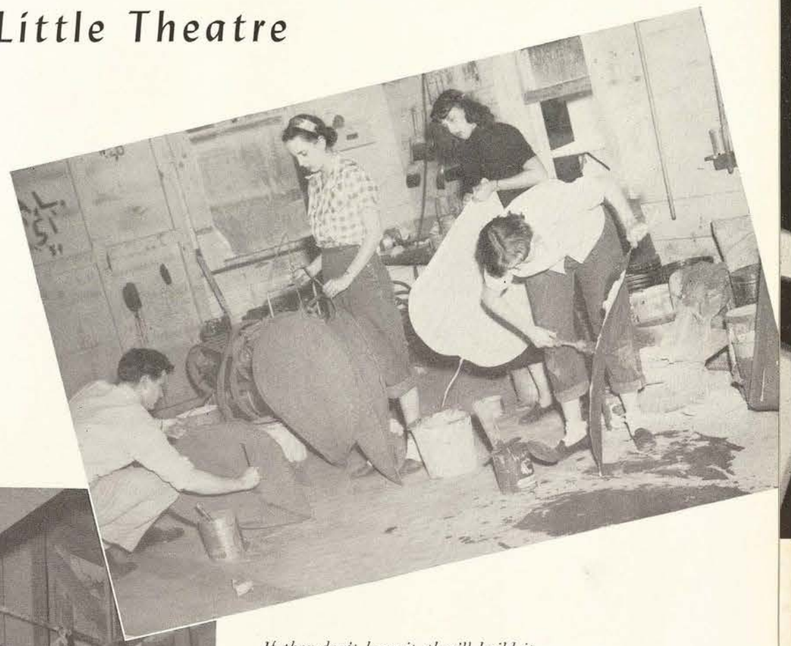

If they don't have it, they'll build it.

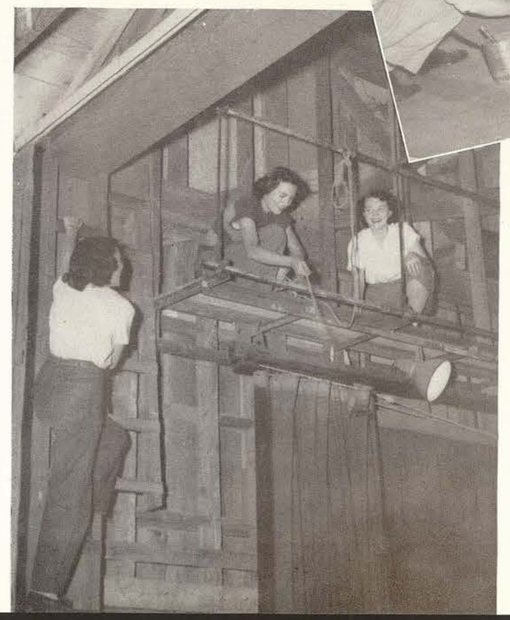

Lights up—the play can go on.

Rural Arts Building

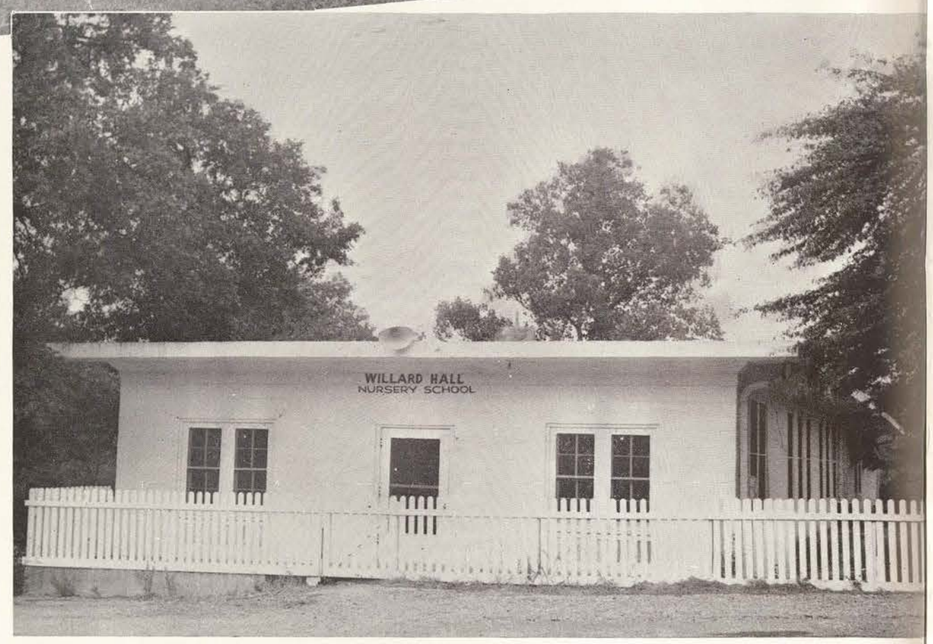

Willard Hall Nursery School

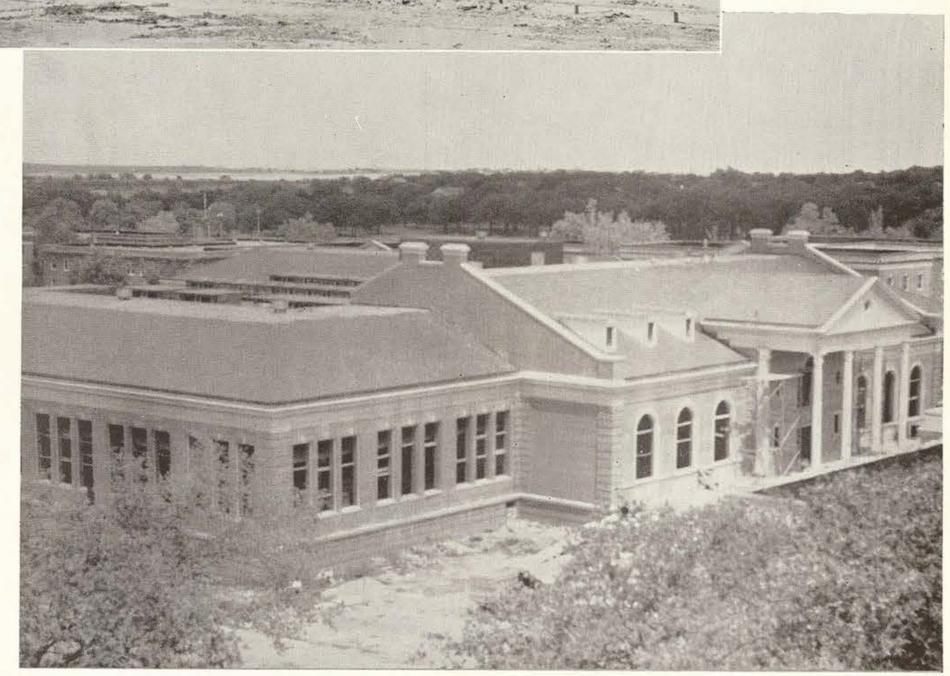

The New Hubbard Dining Hall
During Construction

HUBBARD DINING HALL shortly before Governor Allan Shivers came to the TSCW campus to deliver the main address at the dedication of the new dining hall on May 12. A $1,500,000 unit, the main floor includes four student dining rooms, each with a seating capacity of approximately 500, two banquet rooms and a cafeteria, plus the centrally located kitchen and two lounges. On the lower floor, a storeroom, bakery, meat shop, room for frozen food and laundry supply the huge unit and eliminate delivery service. Two of the dining rooms, the cafeteria and the banquet rooms will be air-conditioned. The structure is 300 feet, a city block, square.

Stoddard Hall

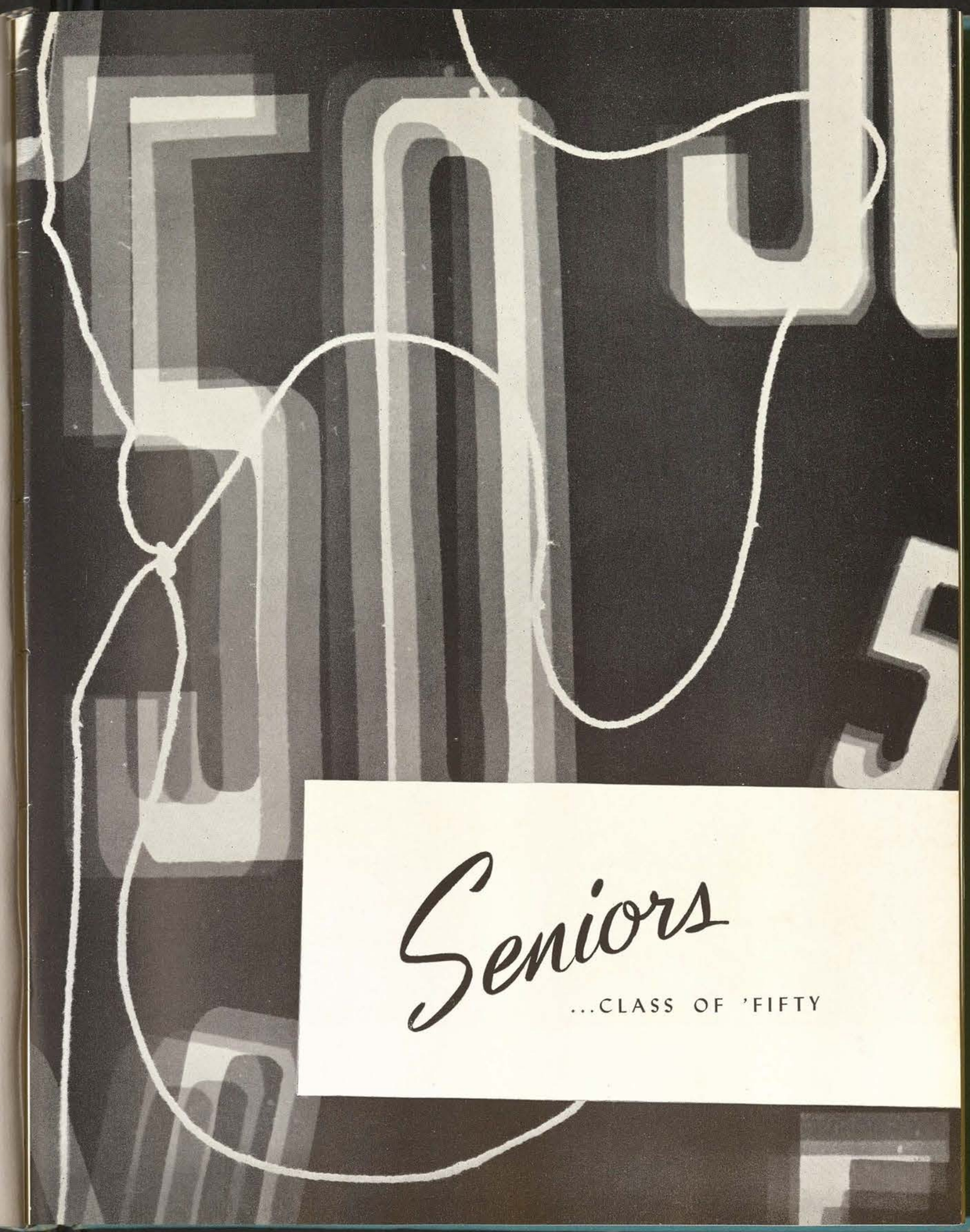

Senior Class Officers

ANITA CARRAWAY
Vice-President

MARY EVELYN WILLIAMS
Secretary

EMILY WOOD
Treasurer

DA LEE SMART
Senior Class President

Stoddard Hall

MRS. ADLINE DENMAN
Director

Patricia Annette Havekost, secretary-treasurer, and Marianne Carpenter, president.

FLOOR CHAIRMEN: Johnna Rafferty, Marie Bradshaw, Patricia Jones, Nancy Lou Bass, and Gene Abernathy.

Seniors . . . Class of '50

ABERNATHY, ETHEL GENE — *Memphis, Tenn.*

ENGLISH, B.A.

Art Club, Cosmopolitan Club I-IV, French Club II-III, French Club President III, Secretary-Treasurer II, B-Average II-III, Sigma Tau Delta III-IV, Alice Freeman Palmer III-IV, Treasurer IV, Floor Chairman IV.

ABERNATHY, FRANCES — *Leonard*

SOCIOLOGY, B.A.

Sociology Club I-IV, President III, Patrician Club I, North Texas Club II, Stunts II-IV, L'Allegro III-IV, President IV, Daughters of Exes III-IV, B-Average III, Campus League of Women Voters IV, Council of Social Activities IV.

ABRAHAM, GEORGIE JOYCE — *Marshall*

MERCHANDISING, B.S.

East Texas Club, Stunts I, Student Council of Social Activities, Professional Business Women II, III, IV, President IV, B-Average II, III, IV, Aglaian III, IV, Sigma Pi Beta III, IV, Caperettes III, IV, Merchandising Club IV, Chairman of Junior Clubs, Round Table Treasurer, Who's Who.

ALEXANDER, MARY HELEN — *Beaumont*

ART EDUCATION, B.S.

Redbud Princess III, Sigma Tau Delta III-IV, Dean's Honor List III, Press Club, *Daedalian Quarterly* Contributor III-IV, Art Club III-IV, Outing Club III, WRA Local Students Manager III, President of Student Council IV, Who's Who, International Relations Club IV.

ALEXANDER, MIRIAM ANN — *Austin*

CLOTHING AND TEXTILES, B.S.

Mary Swartz Rose I-IV, Secretary of Fitzgerald Hall II, SCRA Representative II, Adelphian Club II-IV, Vice-President of SCRA III, Phi Upsilon Omicron III-IV, President of SCRA IV, Who's Who.

ALLEN, FRANCES AMANDA — *Marshall*

KINDERGARTEN-PRIMARY EDUCATION, B.A., B.S.

East Texas Club I-IV, ACE II-IV, Third Vice-President IV, Alice Freeman Palmer III-IV, Secretary III, Redbud Princess III, Floor Chairman III.

ALLEN, KATHRYN LOUISE — *San Antonio*

HOME ECONOMICS EDUCATION, B.A., B.S.

Stunts I, San Antonio Club I, III, IV, Mary Swartz Rose I, III, IV, Home Economics Education Club I, III, IV, Cheer Leader III, Alice Freeman Palmer III, IV.

ALVIS, CHESTELLA ANN — *Bandera*

CHILD DEVELOPMENT, B.S.

Mary Swartz Rose I-IV, Stunts I, Child Development Club II-IV, Baby Sitting Club II, Folk Dance Club IV.

ANDERS, MYRA NELL — *Rule*

HOME EC. EDUCATION, B.S.

Home Economics Education Club I-IV, Secretary-Treasurer II, Intervarsity Christian Fellowship I-IV, Secretary II-III, President IV, Mary Swartz Rose Club I-IV, Phi Upsilon Omicron II-III, Corresponding Secretary III, BSU Council II-III, Athenaeum Club II-IV, Mary Lyon Club IV.

ANDERSON, LULU — *Houston*

ZOOLOGY, B.A.

Biology Club I-IV, Treasurer III, Band I, Orchestra II-III, Mary Eleanor Brackenridge Club II-IV, Secretary IV, Student Assistant II-IV, Stunts II-III, Vesper Committee III-IV.

Seniors . . .

ANGELLE, BETTY LOUISE — *Galveston*
HOME ECONOMICS EDUCATION, B.S.

Newman Club I-IV, Galveston Club I-IV, vice-president IV, Redbud Princess II-III, Biology Club II, Chemistry Club II, B-Average II-III, Mary Swartz Rose III-IV, Mary Gibbs Jones Scholarship IV, SCRA IV.

APPLEDORF, NORMA — *Houston*
DESIGN, B.A.

Jewish Students Club III, SCRA III, B-Average III; Dean's List III, Hillel Chapter IV, Delta Phi Delta IV, Round Table IV, Folk Dance Club IV.

ARGIANAS, MARY D. — *Vancouver, Wash.*
FOODS AND NUTRITION, B.S.

Newman Club IV, Ex-Service Women's Club IV, Mary Swartz Rose Club IV, Dietetics Club IV.

ARHOS, GEORGIA PHYLLIS — *Bryan*
SPEECH, B.S.

Speech Club I-IV, Serenaders I-II, Freshman Play I, Bryan Club I-IV, Aglaian II-IV, Nativity Pageant III-IV, College Theatre III-IV, Texas School of the Air III-IV, Class Stunts III, National Collegiate Players III-IV, President IV, Zeta Phi Eta IV, Radio Guild IV.

ASHE, MRS. MARGARET — *Huntsville*
SECONDARY EDUCATION, B.S.

Dean's Honor Roll, Student Assistant III, Residential Assistant III-IV, Sigma Tau Delta III-IV, Alpha Chi III-IV.

ATKINS, MARTHA ANN — *Hope, Ark.*
GENERAL SCIENCE, B.A.

Kappa Epsilon Mu I-IV, Biology Club I-IV, Arkansas Club I-IV, Cosmopolitan Club I.

ATKINSON, JANICE — *Abilene*
SPEECH

AVERYT, JOY BESS — *Jacksonville*
COSTUME DESIGN AND FASHION ILLUSTRATION, B.S.

Redbud Princess I, II, Cotton Ball Duchess Nominee I-III, East Texas Club I, II, Art Club I-IV, Stunts I-II, Counselor II, Chaparral Club II-IV, Treasurer IV, Class Beauty Nominee III, Aggie Sweetheart Nominee III-IV, Campus League of Women Voters III-IV.

AYLOR, LOUISE — *Sweetwater*
HEALTH, PHYSICAL EDUCATION AND RECREATION, B.S.

Field Hockey I-IV, Basketball I-II, Baseball I, Ballroom Dance II-IV, Softball II, Volleyball II, Stunts III.

BAILEY, MARY KATHERINE — *Houston*
BUSINESS EDUCATION

Dean's Honor Roll I-III, Social Chairman-Burleson Hall, Athenaeum Club II-IV, Secretary III, Professional Business Women's Club II-IV, Mary Lyon Club III-IV, Scretary IV, Sigma Pi Beta III-IV, Alpha Chi III-IV, Treasurer IV, International Relations Club IV, Folk Dance Club IV, Student Assistant IV.

. . . Class of '50

BALCAR, EVELYN — *Beaumont*
SPEECH, B.S.

Speech Club, I-IV, Vice-President III, Zeta Phi Eta II-IV, Aglaian II-IV, Parliamentarian III, Redbud Princess II-III, Stunts II-III, National Collegiate Players III-IV, Junior Class Beauty, College Theatre III-IV, Vice-President of CGA IV, Aggie Sweetheart Nominee IV, Treasurer Texas Intercollegiate Student Association IV, Who's Who IV.

BARD, DORIS JEANNE — *El Paso*
VOICE, B.S. AND B.A.

B-Average I-IV, El Paso Club I-IV, Secretary II, Music Club I-IV, Nativity Pageant I-IV, Singing Stars II-IV, Modern Choir II, Press Club II, Stunts II, Madrigal Group III, Sigma Alpha Iota III-IV, Vice-President IV.

BARNARD, VERNA LOUISE — *Kilgore*
LIBRARY SCIENCE, B.S.

East Texas Club III-IV, Library Science Club III-IV.

BARNES, SUE — *Denton*
INTERIOR DESIGN

BARRAGER, BARBETTA — *Denton*
PAINTING

BARTON, JANE VIRGINIA — *Abilene*
FOODS AND NUTRITION, B.S.

Heart of Texas Club II-IV, Modern Dance Club II, Life Saving Club II, Mary Swartz Rose II-IV, Campus League of Women Voters II-IV, Philomathia II-IV, B-Average III.

BASS, NANCY LOU — *Longview*
SPEECH, B.S.

Freshman Play I, East Texas Club I-IV, Speech Club II-IV, Vice-President IV, Stunts II, Aglaian Club III-IV, B-Average III, Campus League of Women Voters IV, Zeta Phi Eta IV.

BATLA, ELIZABETH ANN — *Dallas*
INSTRUMENTAL SUPERVISION, B.S.

Serenaders I-IV, Music Club I-IV, Band I-IV, Orchestra I-IV, Betsy Ross III-IV.

BAUER, RUBY — *Paris*
CLOTHING AND COSTUME DESIGN, B.S.

Art Club I, Outing Club I, Residential Assistant I, Veterans Club I-IV, Mary Swartz Rose II-IV, Campus League of Women Voters II-IV.

BAXTER, CARRIE SUE — *Howe*
JOURNALISM, B.A.

Valedictorian Scholarship I, Journalism Club I-IV, Secretary IV, Alpha Lambda Delta I, Freshman Writers, North Texas Club I, Delian Club II-IV, Historian IV, Sigma Tau Delta II, Bertha Hubbard Scholarship II, Summer *Lass-O* Editor III, Theta Sigma Phi IV, Alpha Chi IV, Mary Lyon IV, Society Editor *Lass-O* IV, Journalism Scholarship IV.

Seniors . . .

BEALL, MARJORIE ANN — *Fort Smith, Ark.*
PHYSICAL EDUCATION, B.S.

Arkansas Club I-III, Hockey Club I-IV, Badminton Club II-IV, Outing Club IV.

BECK, JO NELL — *Overton*
FOREIGN TRADE, B.S.

Library Science Club I, Philomathia Club II-IV, Austin Hall Secretary III, Professional Business Women III-IV.

BELLO, SYLVIA ADA — *Guayama, Puerto Rico*
PRE-MEDICAL, B.A.

Newman Club I-IV, Aquatics Club III, Cosmopolitan II-IV, Kappa Epsilon Mu II-IV, Biology Club II-IV, La Junta Club III-IV.

BENAVIDES, LYDIA — *Hebbronville*
SPANISH, B.A.

La Junta II-IV, Newman Club II-IV.

BERRY, LOUISE — *Waco*
CHILD DEVELOPMENT AND NURSERY EDUCATION, B.S.

Alpha Lambda Delta, BSU Executive Council I-IV, KVCF I-IV, Vice-President II, Waco Club I, Sociology Club I, Child Development Club II-IV, Secretary-Treasurer IV, Mary Swartz Rose Club IV.

BICKLEY, JEANETTE MAXINE — *Farmersville*
CHEMISTRY, B.S.

North Texas Club I, Dean's Honor List I-III, Chemistry Club II-IV, Treasurer IV, Iota Sigma Pi III-IV, President IV, E. V. White Mathematics Club III-IV, Kappa Mu Epsilon III-IV, Alpha Chi III-IV.

BILLAS, EVELYN — *Houston*
SOCIAL WORK, B.A.

Art Club, Freshmen Writers, Sociology Club III-IV, Alpha Kappa Delta III-IV, President IV, Houston Club IV, Philosophy Club IV, Alice Freeman Palmer Club IV, International Relations Club IV.

BLACKMON, PEGGY — *Stuttgart, Ark.*
HEALTH, PHYSICAL EDUCATION AND RECREATION, B.S.

Physical Education Professional Club I-III, Arkansas Club I, Outing Club I, Hockey Club I-IV, Badminton Club I-IV, Manager III, Tennis Club I-IV, Manager IV, Folk Dance Club II, Aquatics Club II, Mary Eleanor Brackenridge Club II-IV, Dean's List III, Modern Dance Club IV.

BLACKWELL, NINA JIM — *Denton*
SPEECH

BLAKESLEY, NATALIE ARLEEN — *Corpus Christi*
FOREIGN TRADE, B.S.

Corpus Christi Club II-IV, Serenaders I-IV, Dallas Club I, Symphony I-IV, Band II, Betsy Ross Club III-IV.

. . . Class of '50

BLESS, WILLADEAN — *San Antonio*
RECREATION, B.S.

Volleyball Club I, Basketball Club I, Softball Club I, Physical Education Professional Club III-IV.

BLONDEAU, JOYCE — *Bryan*
FOREIGN TRADE, B.S., B.A.

Bryan Club I-IV, Business and Professional Women's Club II-IV, Betsy Ross Club III-IV, Vice-President IV, International Relations Club III, Intervarsity Christian Fellowship III-IV.

BODINE, BILLIE RUTH — *Bland Lake*
CHILD DEVELOPMENT

Redbud Princess I-III, Mary Swartz Rose III-IV, Child Development Club III-IV, President IV.

BOLIN, CONSTANCE LENORE — *Plainview*
GENERAL BUSINESS, B.A., B.S.

Villagers Club I-IV, Vice-President IV, Stunts II, Junior Class Cheer Leader, Philosophy Club III, Professional Business Women III-IV, Vice-President IV.

BOYD, DOROTHY ELLEN — *Burkburnett*
KINDERGARTEN-PRIMARY EDUCATION, B.S.

Wichita County Club I-IV, Journalism Club I, Delian Club II-IV, Parliamentarian IV, Association of Childhood Development II-IV, Treasurer IV, Dean's List III-IV, Mary Lyons Club III-IV, President IV, Campus League of Women Voters IV.

BRADFORD, CAROLYN — *Arlington*
HEALTH, PHYSICAL EDUCATION AND RECREATION, B.S.

Physical Education Professional Club I-IV, Badminton Club II, Adelphian Club III-IV, Corresponding Secretary of WRA, Golf Club IV, Badminton Club IV.

BRADSHAW, MARIE — *Houston*
JOURNALISM, B.S.

Newman Club I, Houston Club I, Journalism Club I-IV, Stunts III, Summer *Lass-O* Business Manager III, B-Average List IV.

BROCKWAY, GHITA — *Elmo*
ENGLISH, B.A.

Kaufman County Club I, Dean's Honor Roll II, III, TSCW Scholarship III, Sigma Tau Delta III-IV, Athenaeum III-IV, President III, Fannie C. Potter Scholarship IV, Campus League of Women Voters IV, English Club IV.

BROOKRESON, NORMA JEAN — *Tuscola*
HOME ECONOMICS EDUCATION, B.S.

Mary Swartz Rose I-IV, Home Ec. Education Club I-IV, Scholarship Club I, Inter-Varsity Christian Fellowship I-IV, Mary Gibbs Jones Scholarship I-IV, Athenaeum Club II-IV.

BROWDER, VIVIAN LEA — *Weatherford*
BUSINESS EDUCATION, B.S.

Daughters of TSCW Exes I-IV, Delian Club II-IV, Historian III, Professional Business Women's Club III, Campus League of Women Voters IV.

Seniors . . .

BROWN, CHARLOTTE — *Paducah*
COSTUME DESIGN AND FASHION ILLUSTRATION, B.S.

BROWN, JEANINE — *Bryan*
SPEECH, B.A.

Choral Speaking Choir I-IV, Freshman Play, Bryan Club I-IV, Speech Club I-IV, President IV, Philomathia Club II-IV, Zeta Phi Eta II-IV, Parliamentarian III, Philomathia Pledge Captain III, Counselor II, Redbud Princess II, Stunts II-III, National Collegiate Players III-IV, Dean's Honor Roll III, Radio Guild IV, Nativity Pageant II-IV, Student Director IV.

BRUECK, DOROTHY NELL — *Port Arthur*
SOCIOLOGY, B.A.

Cotton Ball Duchess for A&M French Club I, Stunts II, Sociology Club II-IV, James H. Lowry Club III-IV, Treasurer IV, Press Club III-IV, Rod and Reel Club III-IV, Perrin Field Class '50 Queen.

BRUNKOW, MRS. BARBARA — *Dallas*
PAINTING

B-Average List III-IV, Delta Phi Delta IV, Art Club IV, Campus League of Women Voters IV.

BURGESS, PAMELA KATHRYN — *Dallas*
PIANO, B.S.

Alpha Lambda Delta I-II, Music Club I-IV, Modern Choir I, Freshman Class President, Aglaian Club II-IV, Singing Stars II, Stunts II, Mary Jones Gibbs Scholarship II-IV, Madrigal Group III, Dean's List III, SCRA IV, Alpha Chi IV, Who's Who IV.

BURKS, BILLIE SUE — *Blytheville, Ark.*
KINDERGARTEN-PRIMARY EDUCATION, B.S.

Outing Club I, Cosmopolitan Club I-II, Arkansas Club I-IV, Sociology Club II-IV, Adelphian II-IV, Campus League of Women Voters II-IV, B-Average III, Association for Childhood Education II-IV, Vice-President IV.

BURNELL, SALLIE MARIE — *Port Isabel*
GENERAL BUSINESS, B.A.

Rio Grande Valley Club I-IV, Delian Club III-IV.

BURTON, JOY ELIZABETH — *Dallas*
SOCIOLOGY, B.A.

Biology Club I, Sociological Society of TSCW III-IV, B-Average IV.

BUTLER, VERNA MAE — *Shreveport, La.*
SOCIOLOGY, B.A.

Sociology Club I-IV, Delian Club II-IV, Campus League of Women Voters II.

BUTTERS, RAMONA ARNOULD — *Fort Worth*
PAINTING, B.S.

. . . Class of '50

BURYIAK, MRS. BARBARA — *Denton*
BACTERIOLOGY

CADE, THELMA WINIFRED — *San Antonio*
VOICE, B.S.

Modern Choir I-II, San Antonio Club I-II, Music Club I-IV, Soloist for Modern Dance Group II, Stunts II-III, B-Average II, Soloist with College Chorus III, Soloist with Symphony IV, Philosophy Club IV.

CADY, LAUREL JEANNINE — *Houston*
COSTUME DESIGN AND FASHION ILLUSTRATION, B.S.

Houston Club I-IV, Vice-President IV, Stunts I-IV, Aglaian Club II-IV, French Club III, Program Chairman III.

CARGILE, JANIE — *Mt. Pleasant*
INSTITUTIONAL MANAGEMENT, B.S.

Art Club I, Redbud Princess II, Mary Swartz Rose III, President Dietetics Club IV.

CARLTON, EVELYN — *Breckenridge*
SOCIOLOGY, B.A.

Heart of Texas Club I, Sociology Club II-IV, Campus League of Women Voters IV, Alice Freeman Palmer IV, B-Average IV.

CARPENTER, MARIANNE — *Linden*
INTERIOR DESIGN, B.A.

Art Club I-III, Le Cercle Francais I-II, East Texas Club I, Adelphian Club II-IV, Residential Assistant III, Daughters of American Revolution III, President of Stoddard, Campus League of Women Voters IV, B-Average.

CARRAWAY, ANITA — *Smackover, Ark.*
JOURNALISM, B.A.

Arkansas Club I-III, Journalism Club I-IV, Cosmopolitan Club II-IV, French Club II, Alice Freeman Palmer II-IV, Stunts II-III, President of Brackenridge, Church Editor of *Lass-O* III, Theta Sigma Phi III-IV, Treasurer IV, B-Average III-IV, Vice-President of Senior Class, Day Editor of *Lass-O* IV, Staff Photographer IV, Radio Guild IV, Campus League of Women Voters IV, Who's Who IV.

CAVENAR, ELLEN ANN — *Amarillo*
OCCUPATIONAL THERAPHY, B.S.

O. T. Club III-IV, Panhandle Club III, Aquatics Club III.

CAWTHON, ANNE — *Abilene*
HISTORY, B.A.

Abilene Club III, Secretary III, Dean's List III, Newman Club III-IV, President IV, Mary Eleanor Brackenridge IV.

CHAMBERLAIN, BETTY — *Sulphur Springs*
JOURNALISM, B.A.

Journalism Club I-IV, President III, B-Average II-IV, Theta Sigma Phi III-IV, Secretary IV, *Lass-O* Columnist III, Day Editor of *Lass-O* IV, Dean's List IV.

Seniors . . .

CHASSANIOL, RUTH ELAINE — *Galveston*
CLOTHING AND COSTUME DESIGN, B.S.

Galveston Club I-IV, Mary Swartz Rose Club III-IV.

CHESNEY, JEANNE CAMPBELL — *Baltimore, Md.*
RECREATION, B.S.

Outing Club I, Physical Education Professional Club I-IV, WRA Representative I, Aquatics Club II-III, Life Saving Club II, Volley Ball Club II, Officials' Rating Club II, Caperettes III-IV, Dean's List III-IV, WRA Vice-President, Modern Dance Club IV, Folk Dance Club IV, Vice-President TRFCW Convention IV, Class Beauty Nominee IV.

CLAPHAM, FLOSSY — *Little Rock, Ark.*
HEALTH, PHYSICAL EDUCATION AND RECREATION, B.A., B.S.

Hockey Club I, Life Saving Club I-IV, Arkansas Club I-III, Cosmopolitan Club I-III, Badminton Club I-IV, Aquatics Club II-IV, Secretary III, WRA Dorm Manager II, Volleyball Club II, Basketball Club III, Stunts III, Mary Lyons Club IV, WRA Vice-President IV.

CLARK, JOANN GRAHAM — *Denton*
ADVERTISING DESIGN

CLARK, JOYCE YVONNE — *Alvin*
PSYCHOLOGY, B.A.

Redbud Princess I, III, Psychology Club I-IV, President IV, Athenaeum Club II-IV, Vice-President III.

COATS, VIRGINIA JUNE — *Abilene*
CELLO, B.S.

Music Club I-IV, President IV, Abilene Club I-IV, Sigma Alpha Iota IV.

COKER, BETTYE JANE — *Talco*
MUSIC EDUCATION, B.S.

Music Club I-IV, Baptist Student Union Council II, College Chorus II-IV, Music Education Choir III, Stunts III, East Texas Club IV, International Relations Club IV, Alice Freeman Palmer Club IV.

COLEMAN, BETTY JANE — *Dallas*
ACCOUNTING, B.S.

Dallas Club I-II, Alice Freeman Palmer Club II-IV, International Relations Club II-IV, Professional Business Women's Club II-IV, IRC Secretary III, Sigma Phi Beta III-IV, Vice-President IV.

COLLINS, LOIS DRUENA — *Childress*
COSTUME DESIGN AND FASHION ILLUSTRATION, B.S.

Panhandle Club I-IV, Mary Swartz Rose Club I, Art Club II-IV, Mary Eleanor Brackenridge Club III-IV.

COLLINS, MARTHA COLLEEN — *Stephenville*
HEALTH, PHYSICAL EDUCATION AND RECREATION, B.S.

Badminton Club III-IV, Archery Club III, Varsity III, Aquatics Club III-IV, Hockey Club IV, Outing Club IV, Life Saving Club IV, Senior Professional Club Representative IV.

. . . Class of '50

CONDON, MARGARET MAY — *Humble*
COSTUME DESIGN AND FASHION ILLUSTRATION, B.A., B.S.

Houston Club I-IV, Treasurer III, President IV, Dean's List I, III, B-Average II, III, Campus League of Women Voters IV, Art Club IV, Delta Phi Delta IV.

CONN, PATSY RUTH — *Houston*
INTERIOR DESIGN, B.S.

Houston Club I-IV, President II, Art Club I-IV, President III, Stunts I-IV, Aglaian II-IV, B-Average II, E. V. White Math Club II-IV, Delta Phi Delta III-IV, Dean's List III-IV, Campus League of Women Voters IV.

CONNER, BARBARA JO — *Dallas*
ENGLISH, B.A.

Sigma Tau Delta II-IV, Literary Editor *Daedalian Quarterly* IV, Philosophy IV.

CONRAD, MRS. PAULA CHAMBERS — *Dallas*
CLOTHING AND COSTUME DESIGN, B.S.

Dallas Club I, Mary Swartz Rose Club I, Counselor in Capps II, Student Finance Council II, Redbud Princess II, Treasurer of Class II, Chaparral II-IV, Campus League of Women Voters III-IV, Art Club III, French Club III, Delta Phi Delta III-IV, Phi Upsilon Omicron III-IV.

CONROY, ELEANOR RUTH — *Bay City*
HISTORY, B.A.

Stunts I, SCRA II, Canterbury Club III, Vice-President III, Counselor III.

COOK, MICHELE LIONS — *Dallas*
FRENCH, B.A.

Newman Club I-IV, LaJunta I-IV, Le Cercle Francais I-IV, Contributor of *Daedalian Quarterly*, Le Cercle Francais Vice-President II, President III, IV, L'Allegro III-IV, Radio Guild III-IV, Dallas Club III-IV.

COOKE, NORMA BETH — *Waxahachie*
COSTUME DESIGN AND FASHION ILLUSTRATION, B.S.

Redbud Princess I-III, Chaparral Club II-IV, President IV, Secretary of Class III, Aggie Day Sweetheart Nominee III-IV, Art Club IV, Vice-President of Student Council of Social Activities.

COOKE, YVONNE — *Dallas*
INTERMEDIATE EDUCATION, B.A.

Philosophy Club IV, Association for Childhood Education IV, Alice Freeman Palmer Club IV.

COPELAND, HELEN — *Nashville, Ark.*
ADVERTISING DESIGN, B.S.

Arkansas Club III-IV, Cosmopolitan Club III-IV, Delta Phi Delta III-IV, Treasurer IV, Residential Assistant III, Redbud Princess III, Art Club III-IV.

CORNETT, JO ANN — *Dallas*
FOREIGN TRADE, B.S.

Dallas Club I-IV, President IV, Outing Club I, International Relations Club III, Alice Freeman Palmer III-IV.

Seniors . . .

CRABB, MARY — *Greenville*

BACTERIOLOGY-INTRODUCTION TO MEDICAL TECHNOLOGY, B.S.

Biology Club I-IV, President IV, Kappa Epsilon Mu I-II, Stunts II-III, James H. Lowry Club III-IV, Historian III.

CREWS, MAZIE NELL — *Grapevine*

MUSIC EDUCATION, B.S.

Music Club I-IV, Vice-President IV, Singing Stars II-IV, Stunts II-III, B-Average III, Sigma Alpha Iota III-IV, Chaplain IV, Delian Club III-IV, BSU Council III-IV, Music Education Choir III, Madrigal Group III.

CRONK, JOYCE MARIAN — *Dallas*

HEALTH, PHYSICAL EDUCATION AND RECREATION, B.S.

Redbud Princess I, Outing Club I-IV, Aviation Club I-II, Health, Physical Education and Recreation Professional Club I-IV, Fencing Club IV, Modern Dance Club IV.

CURTIS, NANCY JANE — *Mineral Wells*

SPANISH, B.A.

La Junta III-IV, Press Club III-IV, M.E.B. Club III-IV, Residential Assistant IV.

DACUS, MARGARET ELIZABETH — *Easley, S. C.*

INTERIOR DESIGN, B.A.

Stunts II, Philomathia Club IV.

DANITIS, DOROTHY — *Hardwick, Mass.*

HOME ECONOMICS EDUCATION, B.S.

Stunts II, Dean's List III, Delian III-IV, Mary Swartz Rose III-IV, Mary Gibbs Jones Scholarship III, Phi Upsilon Omicron IV, Mary Lyons Club IV, Cosmopolitan Club IV, Reporter IV.

DAVIS, LYNDA JANE — *Teague*

ADVERTISING DESIGN, B.S.

Stunts II, Art Club III-IV.

DAVIS, PATRICIA MARCIEA — *Chico*

HISTORY, B.A.

Freshman Writers I, Press Club I-IV, Vice-President III, Secretary-Treasurer IV, Stunts I-III, Philomathia Club II-IV, Class Yell Leader II, Residential Assistant III, Folk Dance Club III, D.A.R. III-IV, International Relations Club IV.

DAVIS, PEGGY ELIZABETH — *Shreveport, La.*

ADVERTISING DESIGN, B.S.

Art Club I-IV, Cosmopolitan Club I, Delian Club II-IV, Secretary-Treasurer III, President IV, Stunts II-III, Round Table IV, Campus League of Women Voters IV.

DEBOUY, KATIE LOU — *Galveston*

HISTORY, B.A.

Galveston Club I-IV, Vice-President III, President IV, Adelphian II-IV, Campus League of Women Voters II, B-Average II, III, Mary Lyons Club III-IV, Dean's List III, International Relations Club IV, Round Table IV.

. . . Class of '50

DEWOODY, VIRGINIA — *Dilley*

GENERAL SCIENCE, B.S.

San Antonio Club I-II, Valedictorian Scholarship I, Dean's List I-III, Counselor II, III, Beta Beta Beta III-IV, Biology Club III-IV, Vice-President of Beta Beta Beta IV, Jessie H. Humphries Scholarship IV.

DICKEY, JERRILENE — *Bellville*

HOME DEMONSTRATION, B.S.

Home Demonstration Club II-IV, Reporter III, L'Allegro III-IV, Phi Upsilon Omicron III-IV, Chapter Editor IV, Treasurer of L'Allegro IV, B-Average III-IV.

DISHMAN, SARA MYRL — *Bryan*

SECRETARIAL SERVICE, B.S.

Bryan-College Station Club I-IV, Secretary IV, Aglaian Club III-IV, Student Finance Council IV, Professional Business Women's Club IV, Campus League of Women Voters IV.

DYE, ALICE COPELAND — *Dallas*

COSTUME DESIGN AND FASHION ILLUSTRATION, B.S.

Art Club I, II, IV, Dallas Club I, Chaparral Club III, Aggie Day Sweetheart Nominee IV, Treasurer Art Club IV.

EAVES, ELLEN D. — *Dallas*

ADVERTISING DESIGN, B.S.

Hockey Club I-II, Badminton Club II, Dallas Club II, Stunts III, Art Club IV, Secretary IV, M.E.B. Club IV, Folk Dance Club IV.

EDWARDS, LOIS JEAN — *Comfort*

HEALTH, PHYSICAL EDUCATION AND RECREATION, B.S.

Basketball Club I-IV, Volleyball Club I, Outing Club I-IV, Professional Club I-IV, Vice-President IV, Hockey Club II, B-Average II-III, Corresponding Secretary of WRA III, San Antonio Club III, Vice-President III, Folk Dance Club III-IV, Secretary-Treasurer IV, Golf Club IV.

EDWARDS, NOBLE JEAN — *Tyler*

HOME ECONOMICS EDUCATION, B.S.

Mary Swartz Rose Club III-IV, Home Economics Education Club III-IV, East Texas Club III-IV, James H. Lowry Club IV.

EHLERS, MARJORIE VIRGINIA — *La Grange*

NURSING EDUCATION, B.S., R.N.

Biology Club III, Campus League of Women Voters III-IV, Delian Club IV, Sociology Club IV.

ELDRIDGE, DOROTHY — *Bellville*

HOME ECONOMICS EDUCATION, B.S.

Mary Swartz Rose Club I-II, Home Economics Education Club I-IV, Philomathia Club III-IV.

ESSLINGER, PATSY ELEANOR — *Cameron*

HISTORY, B.A.

Daughters of TSCW Exes I-IV, Vice-President III, Campus League of Women Voters I-IV, Stunts II, Alice Freeman Palmer Club II-IV, Dean's List III, Campus League of Women Voters Secretary Treasurer IV.

FELDER, HELEN — *Aransas Pass*
SPEECH, B.S.
Corpus Christi Club I-IV, Library Club I, Speech Club II-IV, Gulf Coast Club IV.

FERN, AURORA — *San Antonio*
INTERMEDIATE GRAMMAR GRADE EDUCATION, B.A.
Association of Childhood Education III-IV.

FERRELL, PATRICIA ANN — *Justin*
KINDERGARTEN-PRIMARY EDUCATION, B.S.
Mary Swartz Rose Club I, James H. Lowry II-IV, Association of Childhood Education II-IV, B-Average IV.

FEUILLE, FLORENCE — *Laredo*
BUSINESS EDUCATION, B.S.
Dean's List II-III, Stunts II-III, Professional Business Women's Club III-IV, Parliamentarian IV, Chaparral Club III-IV, Counselor III, Beauty Nominee III, Redbud Princess III, Campus League of Women Voters III-IV, Treasurer III, Second Vice-President IV, Mary Lyons Club IV.

FICK, DORIS EVELYN — *Rosebud*
HOME ECONOMICS EDUCATION, B.S.
Mary Swartz Rose Club I-IV, Home Economics Education Club I-IV, Lutheran Students Association I-IV, Mary Gibbs Jones Home Economics Scholarship I-IV, Lutheran Students Association Secretary III, Dean's List II-III, Phi Upsilon Omicron III-IV, Recording Secretary IV, Mary Lyons Club III-IV, Student Council of Religious Activities IV.

FLEETWOOD, ANN — *Del Rio*
CHEMISTRY, B.S.
Kappa Epsilon Mu I-IV, Stunts I-II, Alice Freeman Palmer Club II-IV, Campus League of Women Voters III.

FORD, BILLIE MARGARET — *Dallas*
BACTERIOLOGY-INTRODUCTION TO MEDICAL TECHNOLOGY, B.S.
Dean's List, Biology Club I, B-Average I-III, President of Houston Hall II, Secretary of Sophomore Class II, M.E.B. Club III-IV, Vice-President IV, Beta Beta Beta III-IV, Historian IV, Iota Sigma Pi IV.

FORD, FLORA DEAN — *San Augustine*
MUSIC EDUCATION, B.S.
Music Club I-IV, College Chorus I, III, Stunts I, Modern Choir III-IV, Music Education Choir III.

FORSTON, JEANNINE ANNETTE — *Bardwell*
HOME ECONOMICS EDUCATION, B.S.
Home Economics Education Club I-IV, Mary Swartz Rose Club I-IV, Stunts II, Betsy Ross Club III-IV.

FORTNER, MARILYN POPE — *Tyler*
HOME DEMONSTRATION-HOME ECONOMICS EDUCATION, B.S.
Betsy Ross Club III-IV, Secretary IV, Mary Swartz Rose Club III-IV, Home Demonstration Club III-IV, Secretary-Treasurer IV, BSU III-IV, Vice-President III, President III, East Texas Club III-IV, Phi Upsilon Omicron IV.

FORTUNE, BARBARA — *Port Arthur*
HEALTH, PHYSICAL EDUCATION AND RECREATION, B.S.
Basketball Club III-IV, Badminton Club III-IV, Philomathia Club III-IV, Health, Physical Education and Recreation Professional Club III-IV, Folk Dance Club IV.

FREELAND, MARGARET ESTELLE — *Baird*
HOME DEMONSTRATION, B.S.
Mary Swartz Rose Club I-IV, Home Economics Education Club I, Home Demonstration Club II-IV, Reporter IV, Campus League of Women Voters III, Dietition Assistant IV, BSU Council IV.

FRELS, WILLIE ANN — *Ganado*
CHEMICAL LIBRARIAN, B.S.
Newman Club I-IV, Kappa Epsilon Mu III-IV, Student Affiliate Member of American Chemical Society III-IV.

FRYE, CHERIDAH MAE — *Alvarado*
GENERAL SCIENCE, B.S.
E. V. White Math Club I-IV, President III, Dean's List I, B-Average I-IV, Philomathia Club II-IV, Kappa Epsilon Mu II-IV, Vice-President IV, Sigma Tau Delta III-IV, Redbud Princess III, TSCW Scholarship III-IV, Dorm President IV, Iota Sigma Pi IV, Student Affiliate of American Chemical Society IV.

GALVIN, MARILYN — *Whiteface*
CHEMISTRY, B.A.
Athenaeum II-IV, Vice-President IV, Kappa Epsilon Mu II-IV, Treasurer IV, Iota Sigma Pi IV, Panhandle Club IV, American Chemical Society IV.

GARRETT, MARY LOUISE — *Stephenville*
HOME ECONOMICS EDUCATION, B.S.
Mary Swartz Rose Club III-IV, Home Economics Education Club III-IV, Heart of Texas Club III-IV, Phi Upsilon Omicron IV, Alice Freeman Palmer Club IV, Folk Dance Club IV.

GAYLER, MARIE ETHEL — *Kress*
HEALTH, PHYSICAL EDUCATION AND RECREATION, B.S.
Outing Club I, Basketball Club I, Hockey Club I, Folk Dance Club I-IV, Panhandle Club I-IV, Health, Physical Education and Recreation Professional Club I-IV, Badminton Club II, B-Average II-IV, Ballroom Dance Club III, Modern Dance Club IV, Mary Lyons Club IV.

GESS, HAZEL IRENE — *Gainesville*
LIBRARY SCIENCE, B.A.
Library Science Club III-IV.

GLASS, MRS. GLADYS — *Atlanta*
KINDERGARTEN-PRIMARY EDUCATION

GONZALES, DORA ELVA — *San Diego*
SPANISH, B.A.
La Junta Club I-IV, Newman Club I-IV, Education Club II.

Seniors . . .

GORDON, SHIRLEY JEAN — *San Antonio*

SPEECH EDUCATION, B.A.

Speech Club III-IV.

GRAHAM, FONDA — *San Benito*

HOME ECONOMICS EDUCATION, B.S.

Mary Swartz Rose Club I-IV, President IV, Home Demonstration Club I-IV, Reporter II, President III, Rio Grande Valley Club I-IV, Alpha Lambda Delta I-II, Freshman Danforth Award I, Alice Freeman Palmer Club II-IV, Stunts II, Round Table III-IV, Class Executive Committee III, Official Delegate to American Home Economics Association Convention III, Phi Upsilon Omicron III-IV, Student Council of Religious Activities IV, Who's Who IV.

GRATZ, ANTOINETTE MARIE — *Dallas*

BACTERIOLOGY-INTRODUCTION TO MEDICAL TECHNOLOGY, B.S.

Newman Club I-IV, Biology Club I-IV, Dallas Club I-IV, Stunts I-III, Redbud Princess I-II, Class Beauty Nominee II, Aggie Day Sweetheart Nominee III, Chaparral Club III-IV, Vice-President IV, Campus League of Women Voters III, Cotton Ball Nominee III.

GRAY, BETTY JOYCE — *Warren, Ark.*

GENERAL SCIENCE, B.S.

Arkansas Club II-IV, Kappa Epsilon Mu III-IV, Dean's List III, Adelphian Club IV.

GRAY, DOROTHY — *Mission*

HEALTH, PHYSICAL EDUCATION AND RECREATION, B.S.

Hockey Club I-IV, Outing Club I-IV, Badminton Club II-IV, Rifle Club III-IV, Golf Club III-IV, Manager IV.

GRAY, SHIRLEY ANN — *Dallas*

COSTUME DESIGN AND FASHION ILLUSTRATION, B.S.

Dallas Club I-II, Outing Club I, Art Club I-IV, Vice-President IV, Stunts II-III, Delta Phi Delta III-IV, Chaparral III-IV, International Relations Club III, Campus League of Women Voters IV.

GREEN, NELWYN — *Paxton*

GENERAL HOME ECONOMICS

GRIFFIN, MAIDA FREDENE — *Dallas*

JOURNALISM, B.A., B.S.

Dean's List I-III, Journalism Club I-IV, B-Average II-IV, L'Allegro Club II-IV, Campus League of Women Voters II, Stunts II-III, Theta Sigma Phi III-IV, Business Manager of the *Lass-O* IV, Philosophy Club IV, President of Stoddard During Summer Session 1949.

GROSS, BETTY — *Galveston*

BUSINESS EDUCATION, B.S.

Galveston Club I-IV, Archery Club II, Stunts II, Betsy Ross Club III-IV, President IV.

GROVES, HELEN — *Petrolia*

HOME ECONOMICS EDUCATION, B.S.

Home Economics Education Club I-IV, Mary Swartz Rose Club I-IV, Betsy Ross Club II-IV, Secretary III, Aquatics Club III-IV, Wichita County Club III-IV, B-Average III-IV, Stunts III.

. . . Class of '50

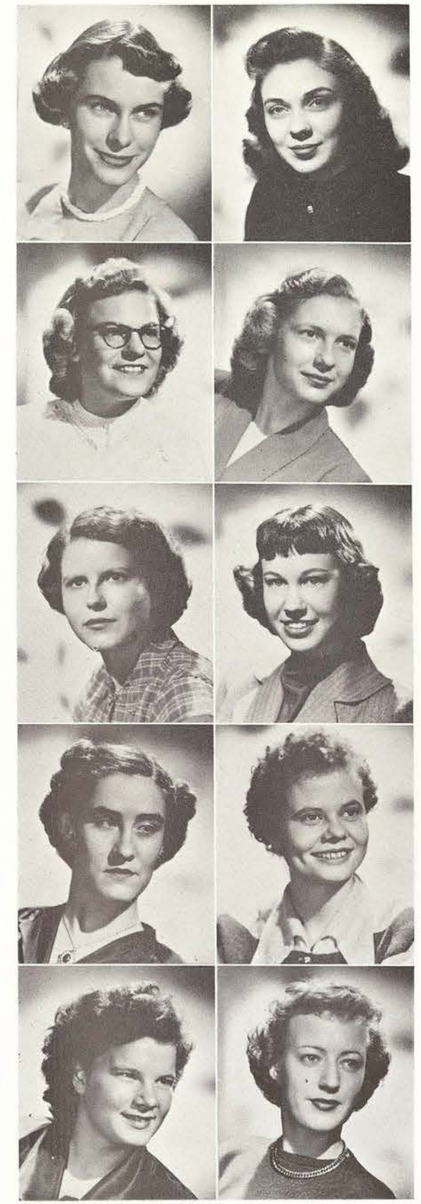

HABEKOTTE, BESS HUGHES — *Brenham*

COSTUME DESIGN AND CLOTHING, B.A.

Redbud Princess I, Counselor in Austin II, Aglaian Club II-IV, Stunts II, Clothing and Textile Club II-IV, Vice-President III, Delta Phi Delta III.

HAGAR, ELIZABETH JANE — *San Benito*

ZOOLOGY, B.A., B.S.

Biology Club I-IV, Rio Grande Valley Club I-IV, Secretary III, Alpha Lambda Delta I, II, Dean's List I, Sigma Tau Delta II-IV, Beta Beta Beta II-IV, Alpha Chi III-IV, President IV, Alice Freeman Palmer Club III-IV, Parliamentarian IV, Round Table IV.

HAINES, VERGIE RUTH — *Canyon*

ENGLISH, B.A.

Sigma Tau Delta III-IV, Vice-President IV, Mary Lyons Club IV, Campus League of Women Voters IV.

HAMMACK, JO ANN — *New Boston*

ADVERTISING DESIGN, B.S.

Art Club I-IV, B-Average I, Dean's List II, Athenaeum IV, East Texas Club IV.

HARDAGE, MAYDEAN — *Vernon*

LIBRARY SCIENCE, B.A.

Library Science Club I-IV, Alpha Lambda Delta I-II, Dean's List I-III, Campus League of Women Voters II, Panhandle Club II, Sigma Tau Delta III-IV.

HARDY, INEZ — *Tyler*

MUSIC EDUCATION, B.S.

Music Club I-IV, College Chorus I, East Texas Club I, Music Education Choir, III, Concert Band IV.

HARPER, BETTYE LOU — *Midland*

ENGLISH, B.A.

Valedictorian Scholarship I, Alpha Lambda Delta I-II, Dean's List I-III, Daughters of TSCW Exes I, Sigma Tau Delta II-IV, Historian III-IV, B-Average II, James H. Lowry III-IV.

HARRELL, BELLE LAVERNE — *Smithville*

JOURNALISM, B.A.

Journalism Club I-IV, Philomathia Club II-IV, DAEDALIAN Contributor II-III, Amusements Editor of *Lass-O* III, Junior Editor of DAEDALIAN III, Dean's List II-III, Theta Sigma Phi III-IV, Vice-President IV, Friday Editor of *Lass-O* IV, International Relations Club IV, Philosophy Club IV.

HARRIS, SYLVIA ANNE — *Dilley*

KINDERGARTEN-PRIMARY EDUCATION, B.S.

Athenaeum III, San Antonio Club III, Residential Assistant III, Dean's List III.

HATCHER, MARYBETH — *Dallas*

SOCIAL WORK, B.A.

Biology Club I, Stunts I, Dallas Club I-II, Occupational Therapy Club II, Art Club II, Sociology Club III-IV, Campus League of Women Voters IV.

Seniors . . .

HAVEKOST, PATRICIA ANNE — *Groesbeck*
PSYCHOLOGY, B.A.

Psychology I-IV, President III, Lowry Secretary II, Philomathia II-IV, Vice-President III, Campus League of Women Voters II-IV, Stunts II-IV, Redbud Princess III, Secretary of Stoddard IV, Verse Speaking Choir IV, College Chorus IV.

HAYES, MARY ELIZABETH — *Gainesville*
HISTORY, B.A.

HEINLEN, NORMA JEAN — *Ranger*
SPEECH, B.S.

Secretary of Travis System IV, Aglaian Club IV.

HENKHAUS, JANETTE — *Woodsboro*
HEALTH, PHYSICAL EDUCATION AND RECREATION, B.S.

HENNIGAN, GENEVIEVE NOREENE — *Wilson, Okla.*
HOME ECONOMICS EDUCATION, B.S.

Mary Swartz Rose I-IV, Home Economics Education Club I-IV, Vice-President III, Newman Club I-IV, Phi Upsilon Omicron II-IV, President IV, Badminton Club II-IV, Mary Gibbs Jones Scholarship II-IV, Adelphian Club III-IV, Mary Lyon Club IV.

HESTER, DOROTHY ANN — *Denton*
SPEECH, B.S.

Alpha Lambda Delta I-II, Speech Club I-IV, Treasurer III, Dean's List I-III, Zeta Phi Eta II-IV, L'Allegro II-IV, Alpha Chi III-IV, Redbud Princess IV, Who's Who IV.

HEYWOOD, BLANCHE — *Fort Worth*
BACTERIOLOGY AND MEDICAL TECHNOLOGY, B.S.

Fort Worth Club I-II, Vice-President III, Art Club I, James H. Lowry II-IV, President IV, Treasurer III, Le Cercle Francais III, Biology Club II-IV, Stunts II, Beta Beta Beta III-IV, Secretary and Treasurer IV, Iota Sigma Pi IV.

HICKS, MIMI — *Fort Worth*
JOURNALISM, B.A.

Fort Worth Club I-III, Secretary-Treasurer II, President III, Stunts II-III, Redbud Princess II-III, Mary Eleanor Brackenridge Club II-IV, Secretary III, President IV, Journalism Club III-IV, B-Average List III, TSCW Duchess to TWC May Fete III, Theta Sigma Phi IV, Day Editor Daily *Lass-O* IV, President of Student Council of Social Activities IV.

HIGHTOWER, FRANCES ELAINE — *Waxahachie*
MERCHANDISING, B.S.

Stunts I-II, Band I-II, L'Allegro III-IV, Merchandising Club III-IV, Daughters of TSCW Exes IV.

HILL, BETTY JUDITH — *San Angelo*
PSYCHOLOGY, B.A.

Psychology Club I-IV, Secretary IV, B-Average II-IV, Dean's List III.

. . . Class of '50

HILL, BEVERLY JOY — *Fort Worth*
SOCIOLOGY, B.A.

Sociology Club I-IV, Fort Worth Club I-IV, President Austin Hall II, Redbud Princess II, Stunts II, Campus League of Women Voters IV, International Relations Club IV, L'Allegro IV.

HILL, MARY ANNE — *Iowa Park*
COSTUME DESIGN AND FASHION ILLUSTRATION, B.S.

Alpha Lambda Delta, Dean's List I, Wichita Club II-IV, Treasurer IV, Daughters of Exes II-IV, Art Club II-IV, Delta Phi Delta III-IV, President IV, Alice Freeman Palmer III-IV, Sigma Tau Delta III-IV, Campus League of Women Voters IV.

HILL, VIRGINIA B. — *McKinney*
KINDERGARTEN-PRIMARY EDUCATION, B.S.

TSCW Symphony Orchestra I, North Texas Club I, Mary Eleanor Brackenridge II-IV, Association of Childhood Education III-IV, Campus League of Women Voters III-IV.

HOKE, ALTA EULICE — *Conroe*
HEALTH, PHYSICAL EDUCATION AND RECREATION, B.S.

Volleyball Club I-IV, Basketball Club I-IV, Softball Club I-III, Hockey Club I, Chorus I-IV, Professional Club I-IV, Alice Freeman Palmer II-IV, Folk Dance Club IV.

HOLEKAMP, JEANETTE KATY — *Comfort*
JOURNALISM, B.S.

Journalism Club I-IV, San Antonio Club I-IV, Aglaian II-IV, Stunts III.

HORTON, MARGARET KAY — *Carlsbad, N. M.*
HEALTH, PHYSICAL EDUCATION AND RECREATION, B.S.

Hockey Club I-IV, Folk Dance Club I, Outing Club I, Badminton I-IV, Golf Club II-IV, Volleyball Club II, Tennis Club III, Folk Dance Club IV.

HOWARD, POLLY ELLINGTON

HUBBARD, HELEN FAYE — *Kansas City, Mo.*
SOCIAL WORK, B.A.

Cosmopolitan Club I, Alice Freeman Palmer Club II-IV, President III, Sociology Club II-IV, B-Average II-IV, Stunts III, Dean's List III.

HUBENAK, MARTHA MARIE — *Fort Worth*
ACCOUNTING, B.S.

Fort Worth Club I-III, Newman Club I-III, Delian Club II-IV, Professional Business Women's Club III.

HUGHES, JANE ELIZABETH — *College Station*
MATHEMATICS, B.A.

Art Club I, Math Club I-IV, Vice-President IV, Bryan Club I-IV, Campus League of Women Voters IV.

Seniors . . .

HUGHES, WILMA — *Denton*
MERCHANDISING, B.S.

HUMMER, MARJORIE — *Booker*
PIANO, B.S.
Music Club I-IV, College Chorus I-IV, Singing Stars III, B-Average III.

HUSSEY, JO — *White Deer*
ADVERTISING DESIGN, B.S.
Athenaeum Club III-IV, Secretary IV, Art Club IV, Panhandle Club IV.

HUTSON, LAVERNE — *Longview*
HOME ECONOMICS EDUCATION, B.S.

JARNAGIN, ARDEANA HILL — *Denton*
CLOTHING AND COSTUME DESIGN, B.A., B.S.

JOHNSON, FRANCES JANE — *Sulphur Springs*
INSTITUTION MANAGEMENT, B.S.
Stunts I-III, Dietetics Club I-IV, Treasurer IV, Mary Swartz Rose Club I-IV, Alice Freeman Palmer III-IV, Folk Dance Club III, Sociology Club III, B-Average III.

JOHNSTON, MARGARET LEAH — *Los Angeles, Calif.*
SOCIOLOGY, B.A.
Sociology Club II-IV, Atheneaum Club II-IV, Folk Dance Club II, Outing Club II, Aquatics Club II, B-Average III, Secretary Sociology Society IV.

JONES, MARIANNE PRATHER — *Greenville*
COSTUME DESIGN AND FASHION ILLUSTRATION, B.A., B.S.
L'Allegro Club II-IV, Art Club III-IV.

JONES, NORMA LOU — *Camp Hood*
HEALTH, PHYSICAL EDUCATION AND RECREATION, B.S.
Physical Education Professional Club I-IV, Hockey Club I-IV, Badminton Club I-IV, Softball Club I-IV, Basketball Club I-IV, Folk Dance Club I-II, Outing Club I-IV, Varsity Hockey Team II-III, Softball Varsity III, Stunts III, Rifle Club III-IV, Modern Dance Club IV, Travis WRA Chairman IV.

JONES, PATRICIA — *Kaufman*
ACCOUNTING, B.A.
Le Cercle Francais I-II, E. V. White Math Club II-IV, Dean's List II-III, Kappa Mu Epsilon III-IV, Treasurer IV, Sigma Pi Beta III-IV, Secretary & Treasurer IV, Campus League of Women Voters III, Professional Business Women's Club III, Stunts III, Philosophy Club IV.

. . . Class of '50

JONES, REBA — *Joinerville*
HOME ECONOMICS EDUCATION, B.S.
East Texas Club I-IV, Mary Swartz Rose I-IV, Home Economics Education Club I-IV, Philomathia Club II-IV, Mary Gibbs Jones Scholarship III.

JORDAHL, MARY LOU — *San Antonio*
PSYCHOLOGY, B.A.
Stunts II, Psychology Club II-IV, President IV, Cotton Ball Princess III, San Antonio Club II-IV, President III.

JORDAN, BETTY FAY — *Sherman*
HEALTH, PHYSICAL EDUCATION AND RECREATION, B.S.
Aquatics Club II-IV, Treasurer III, Volleyball Club II-IV, Outing Club II, Physical Education Professional Club II-IV, Parliamentarian of WRA III, Betsy Ross Club IV, Basketball Club IV, Life Saving Club IV.

MERRILL, BETTY JOY

JULIAN, EDITH — *Leesburg*
HOME ECONOMICS EDUCATION, B.S.
Home Economics Educational Club II-IV, Secretary-Treasurer IV, BSU Council III-IV, Athenaeum Club IV, East Texas Club IV, Mary Gibbs Jones Scholarship IV.

KADERLI, ELIZABETH JANELL — *San Marcos*
SPEECH, B.S.
Aquatics Club I, Stunts I-III, Redbud Princess I, Speech Club II-IV, Nativity Pageant II-IV, Verse Speaking Choir II, Fencing Club IV, Radio Guild IV.

KAUFMAN, RAE ANN — *Aransas Pass*
GOVERNMENT, B.A.
Redbud Princess I, Campus League of Women Voters I-IV, Secretary III, Corpus Christi Club I-II, Stunts I-III, President of Sophomore Class, International Relations Club III-IV, President IV, Dean's List III, Sigma Tau Delta IV, Philosophy Club IV, B-Average IV, Who's Who.

KENNEDY, JOHNNYE — *Denton*
LIBRARY SCIENCE, B.S.

KILLEN, NORMA JEAN — *Brownwood*
HOME ECONOMICS EDUCATION, B.S.
Mary Swartz Rose Club I-IV, Cosmopolitan Club I, Alice Freeman Palmer II-IV, Rush Captain III, President IV.

KILPATRICK, MARY LEONA — *Wichita Falls*
CLOTHING AND TEXTILES, B.S.
B-Average III, Wichita County Club III-IV, Vice-President IV, Clothing and Textiles Club III-IV, Mary Swartz Rose III-IV, Mary Eleanor Brackenridge III-IV, Treasurer IV, Phi Upsilon Omicron IV.

Seniors . . .

KIMBALL, NELL ELIZABETH — *Palacios*

BACTERIOLOGY AND CHEMISTRY, B.A., B.S.

Alpha Lambda Delta I-II, Dean's List I-IV, Biology Club I-IV, Daughters of Ex-Students I-IV, Archery Club I, Chemistry Club I-IV, Beta Beta Beta II-IV, Secretary-Treasurer III, President IV, Alpha Chi III, Iota Sigma Pi III-IV, Secretary and Treasurer IV, August Hermes Memorial Scholarship III.

KING, SAMMY LANE — *Liberal, Kan.*

HOME ECONOMICS EDUCATION, B.S.

Cosmopolitan Club I-IV, President III, Daughters of Ex-Students I-IV, Sigma Tau Delta II-IV, Mary Swartz Rose II-IV, Home Economics Education Club II, L'Allegro II-IV, Secretary III, Stunts II-III, Home Demonstration III-IV, President IV, Phi Upsilon Omicron III-IV.

KING, SARABETH — *Leesburg*

GENERAL BUSINESS, B.S.

Freshman Business Majors Club, Treasurer Houston Hall II, Philomathia Club IV, Professional Business Women's Club IV.

KIRKLAND, VIRGINIA — *Houston*

RECREATION, B.S.

Departmental Club I-IV, President IV, President of Houston Hall II, Stunts III, Aquatics Club III, Philomathia Club III-IV, Pledge Captain IV, Modern Dance Club IV.

KLIMITCHEK, PATRICIA LILLIAN — *San Antonio*

HOME ECONOMICS EDUCATION, B.S.

San Antonio Club I-IV, Vice-President II, Mary Swartz Rose I-IV, Home Economics Education I-IV, Badminton Club II, Phi Upsilon Omicron II-IV, Vice-President IV, Adelphian IV, Mary Lyon Club IV, Folk Dance IV.

KRAFFT, MRS. HELEN — *Denton*

GENERAL EDUCATION, B.S.

KRUDYS, JENNIE MARTHA — *Wallington, N. J.*

ENGLISH, B.A.

Outing Club I-IV, Kappa Epsilon Mu I, Freshman Class Treasurer, Softball Club II-III, President III, Folk Dance Club II-IV, Bicycle Club II, Delian Literary Club II-IV, Philosophy Club IV, CGA President.

KUSE, LENA MAE — *Corpus Christi*

SOCIOLOGY, B.A.

Corpus Christi Club I-IV, Secretary-Treasurer III, Adelphian Club II-IV, Campus League of Women Voters II-IV, La Junta Club I-IV, Sociological Society II-IV, Stunts II.

LAIGLE, JEANNE CAROLYN — *Manvel*

OCCUPATIONAL THERAPY, B.S.

Occupational Therapy Club I-IV, Stunts II, Delta Phi Delta II-IV, B-Average III-IV, Dean's List IV.

LAWLER, MARGARET — *New Orleans, La.*

ENGLISH, B.A.

Modern Dance Club I-IV, Secretary III, President IV, Co-Author of Stunt, Philosophy Club III-IV.

. . . Class of '50

LEEPER, ARDYTH SHAN — *El Reno*

ART EDUCATION, B.S.

Art Club II-IV, Vice-President III, B-Average III, Athenaeum IV.

LESTER, DOROTHY JANE — *Linden*

INTERMEDIATE GRAMMAR GRADE EDUCATION, B.S.

Scholarship Club I, Music Club I, Mary Gibbs Jones Scholarship I, East Texas Club I, ACE II-IV, Adelphian Club II-IV, President IV, Redbud Princess III, Campus League of Women Voters III-IV.

LEWIS, FRANCES — *Hope, Ark.*

HOME ECONOMICS EDUCATION, B.S.

Arkansas Club I-IV, Redbud Princess I, III, Campus League of Women Voters II-IV, Stunts II-III, Chaparral Club II-IV, Mary Swartz Rose Club III-IV, B-Average III, Dean's List IV.

LEWIS, PAULA ANN — *Longview*

PRE-MEDICAL, B.A.

Biology Club I-IV, Nu Phi Mu II, KEM Club III, East Texas Club III-IV.

LIGHTSEY, DOROTHY JEAN — *Waxahachie*

HOME ECONOMICS EDUCATION, B.A.

Mary Swartz Rose Club I-IV, Stunts III, Chaparral Club IV, Campus League of Women Voters IV, Outing Club.

LITTLE, MARTHA ANN — *College Station*

SPEECH, B.S.

Speech Club I-IV, Secretary IV, Bryan-College Station Club I-IV, Treasurer II, B-Average II, Stunts II-III, L'Allegro II-IV, Rush Captain IV, Zeta Phi Eta III-IV, Verse Speaking Choir IV, Secretary Stoddard IV, Radio Guild IV, Secretary IV.

LONG, VIRGINIA BETH — *Goldthwaite*

HEALTH, PHYSICAL EDUCATION AND RECREATION, B.S.

Hockey Club II, Badminton Club II, Outing Club II, Aquatics Club II, Volleyball Club II, Professional Club III-IV, Modern Dance Club IV, Folk Dance Club IV.

LOUISSENA, MARY GRATIANNE — *Roswell, N. M.*

MATHEMATICS, B.A.

CGA Scholarship I, Cosmopolitan Club I-II, Secretary II, Scholarship Girls Club I-II, President II, Newman Club I-IV, B-Average I, James H. Lowry II-IV, Kappa Mu Epsilon II-IV, Secretary III, President IV, Sigma Tau Delta III-IV, Dean's List III, E. V. White Math Club III-IV.

LOWRY, BETTY — *El Paso*

INTERIOR DESIGN, B.A.

Campus League of Women Voters II- IV, Vice-President IV, Art Club II-IV, Dean's List II, El Paso Club II-IV, President III, Chaparral III-IV, Delta Phi Delta III-IV, Recording Secretary IV.

LUQUES, HELEN PAULINE — *Wichita Falls*

ADVERTISING DESIGN, B.S.

Redbud Princess I-III, Art Club I-IV, Alpha Lambda Delta I, Dean's List I-III, Aquatics Club I-II, Mary Eleanor Brackenridge Club II-IV, Stunts II-III, Delta Phi Delta III-IV, Vice-President IV, Folk Dance Club IV, Newman Club IV.

Seniors . . .

LYNCH, KATHRYN — *Dallas*
ENGLISH-JOURNALISM, B.A., B.S.

LYNCH, MARION — *Dallas*
ENGLISH-JOURNALISM, B.A., B.S.

MANHAND, MARY FRANCES — *Lone Oak*
CHILD DEVELOPMENT, B.S.

MANGHAM, EILEEN RUTH — *Carthage*
BACTERIOLOGY AND MEDICAL TECHNOLOGY, B.S.

Biology Club I-IV, KEM I, Dean's List I, Mary Eleanor Brackenridge II-IV, Beta Beta Beta II-IV, Reporter III.

MARTINEZ, ORALIA — *Rio Grande City*
MUSIC EDUCATION, B.S.

Music Club I-IV, La Junta I-IV, Stunts I, Chorus I-III, Rio Grande Valley Club I-IV, Music Education Choir III.

MATSON, MRS. BLANCHE — *Denton*
ART EDUCATION, B.S.

MATTISON, BETTY CLYDE — *Mt. Vernon*
HOME ECONOMICS EDUCATION, B.S.

Home Economics Education Club III-IV, East Texas Club IV.

MEDELLIN, SARA — *Hebbronville*
HEALTH, PHYSICAL EDUCATION AND RECREATION, B.S.

Newman Club I-II, Modern Dance Club IV, Folk Dance Club IV, La Junta Club IV, Life Saving Club IV, Tumbling Club IV.

MERRITT, DANA MARIE — *Colorado City*
GENERAL BUSINESS, B.S.

Mary Eleanor Brackenridge II-IV, Professional Business Women's Club II-IV, Stunts II-III, B-Average II-III.

MEULI, TENA KATHERINE — *Visalia, Calif.*
HEALTH, PHYSICAL EDUCATION AND RECREATION, B.S.

Hockey Club III-IV, Badminton Club III-IV, Outing Club III-IV, Treasurer of WRA.

. . . Class of '50

MIETHER, ELSIE LOU — *Sherman*
SPANISH, B.A.

Dean's List I-III, La Junta II-IV, B-Average III-IV.

MILLICAN, HELEN NORTH — *San Saba*
SOCIAL WORK, B.A.

Heart of Texas Club I-II, Sociology Club I-IV, Campus League of Women Voters IV, Dean's List IV.

MILLSAP, MYRA ANN — *Fort Smith, Ark.*
COSTUME DESIGN AND FASHION ILLUSTRATION, B.A.

Arkansas Club I-IV, Cosmopolitan Club I-III, College Chorus I-IV, French Club I, Stunts II, Delian Club III-IV, Campus League of Women Voters IV, Singing Stars IV, Nativity Pageant IV, International Relations Club IV.

MOFFETT, JANE ANN — *Center*
BACTERIOLOGY AND MEDICAL TECHNOLOGY, B.S.

BSU I-IV, East Texas Club I-III, L'Allegro II-IV, Vice President III, Biology Club II, Beta Beta Beta II-IV, Historian III, Nativity Pageant II.

MOLEN, PATTILOU — *Greenville*
LIBRARY SCIENCE, B.A.

Library Science Club I-IV, Secretary III, President IV, Badminton Club I, Mary Lyon Club III-IV, Delian Club III-IV, Sigma Tau Delta III-IV.

MOODY, SUE — *Mineola*
ENGLISH, B.S.

MOONEYHAM, JEAN — *Denton*
MUSIC, B.S.

MOORE, EMILY — *Paris*
HOME ECONOMICS EDUCATION, B.S.

Mary Swartz Rose III-IV, Dean's List III, Phi Upsilon Omicron IV.

MOORE, MARY LOU — *Fort Smith, Ark.*
CHEMISTRY, B.A., B.S.

Arkansas Club I-III, Cosmopolitan Club I, Aquatics Club II, Kappa Epsilon Mu II-IV, President IV, Treasurer Junior Class, President American Chemistry Society IV, Philomathia Club IV.

MOORE, PATSY ANN — *Mercedes*
BUSINESS EDUCATION, B.S.

Rio Grande Valley Club I-IV, President III-IV, L'Allegro II-IV, B-Average II-III, Stunts II, Professional Business Women's Club IV, Outing Club IV, Folk Dance Club IV, Campus League of Women Voters IV.

Seniors . . .

MORSE, JEANNETTE ANN — *Denton*
MUSIC EDUCATION, B.S.

MYERS, GERTRUDE — *Ennis*
HEALTH, PHYSICAL EDUCATION AND RECREATION, B.S.

Hockey Club I-IV, Professional Club I-IV, Outing Club I-IV, Aquatics Club II-IV, Secretary IV, Badminton Club II, Volleyball Club II, Life-saving Club II, Folk Dance Club II-IV, WRA Historian IV.

MCCARTY, MARILYN LOU — *Wichita Falls*
ADVERTISING DESIGN, B.S.

Art Club I-III, Secretary of Freshman Class, Alpha Lamba Delta I-II, Dean's List I, Stunts I-II, Wichita County Club I-IV, Redbud Princess II, Vice-President of Alpha Lambda Delta II, Chaparral Club II-IV, Alpha Chi III-IV, Delta Phi Delta III, Sigma Tau Delta III-IV, Art Editor of DAEDALIAN IV, Who's Who IV.

MCCLAIN, MARTHA — *Breckenridge*
JOURNALISM, B.S.

Kappa Epsilon Mu I-II, Stunts II, Tennis Club II, Journalism Club III-IV, Business Manager of DAEDALIAN IV, *Lass-O* Columnist IV, Outing Club IV.

MCCULLOUGH, LA NELLE — *Wheelock*
BUSINESS EDUCATION, B.S.

Bryan Club IV, Campus League of Women Voters IV, Athenaeum IV.

MCGEE, BARBARA — *Denton*
INSTITUTIONAL MANAGEMENT, B.S.

MCGILL, M. JEAN — *Stuttgart, Ark.*
SOCIAL WORK, B.A.

Arkansas Club I-IV, Cosmopolitan Club I-IV, Sociology Club II-IV, La Junta IV, Campus League of Women Voters IV.

MCLEOD, SHIRLEY MAXINE — *Liberty Hill*
ENGLISH, B.A.

Music Club I, La Junta II-IV, College Chorus II.

MCMAHON, PATRICIA — *Abilene*
INSTITUTIONAL MANAGEMENT AND FOODS AND NUTRITION, B.S.

Dietetics Club I-IV, Mary Swartz Rose Club I-IV, Abilene Club I-II, President II, Stunts III, L'Allegro III-IV, Campus League of Women Voters IV.

MCMANUS, NORMA JEAN — *Hot Springs, Ark.*
HOME ECONOMICS EDUCATION, B.S.

Alpha Lambda Delta, Arkansas Club I-II, Mary Swartz Rose Club I-IV, Dean's List I-III, Phi Upsilon Omicron II-IV, Mary Gibbs Jones Scholarship II-IV, Cosmopolitan Club III, Alpha Chi III-IV, Campus League of Women Voters IV.

. . . Class of '50

MCNALLY, CONSTANCE — *Galveston*
GENERAL BUSINESS, B.S.

Newman Club I-IV, Treasurer IV, Galveston Club I-IV, Treasurer IV, Modern Dance Club II, Outing Club II, Mary Eleanor Brackenridge IV, Campus League of Women Voters IV.

NALL, EULA FRANCES — *Paradise*
BUSINESS EDUCATION, B.S.

Dean's List I-II, Math Club III, Professional Business Women's Club IV.

NASH, JUANITA RUTH — *Ryan, Okla.*
ENGLISH, B.S.

Stunts III, Philomathia Club IV, Treasurer IV.

NELSON, EDA BETH — *Boerne*
HOME DEMONSTRATION, B.S.

Home Demonstration Club I-IV, Vice-President IV, Mary Swartz Rose I-IV, Treasurer IV, BSU Council I-IV, Heart of Texas Club II-IV, Athenaeum III-IV, Dean's List III, Phi Upsilon Omicron IV.

NELSON, QUEBELL — *Pampa*
HEALTH, PHYSICAL EDUCATION AND RECREATION, B.S.

Golf Club I-IV, President III, Folk Dance Club I-IV, Outing Club I, Hockey Club I, Badminton Club I-II, Professional Club I-IV, Secretary III-IV.

NERREN, GWEN — *Lufkin*
PSYCHOLOGY, B.A.

Psychology Club II-IV, Vice-President IV, Delian Club II-IV.

NEWBILL, MICKIE LAVERNE — *Athens*
SPEECH, B.A., B.S.

Speech Club I-IV, Dean's List I-III, L'Allegro II-IV, Sigma Tau Delta II, Stunts II-III, Nativity Pageant II-IV, Zeta Phi Eta III-IV, Literary Editor of *Daedalian Quarterly* III, Editor of Quarterly IV, Press Club II-IV, Vice-President II, Who's Who, Radio Guild President IV, National Collegiate Players IV, Philosophy Club IV.

NEWMAN, DELANA JANE — *Fredericksburg*
MERCHANDISING, B.S.

Merchandising Club III-IV, Mary Swartz Rose III-IV, Business and Economics Club IV.

NEWSOME, VIRGINIA JO — *Clarendon, Ark.*
MERCHANDISING, B.S.

Arkansas Club I-III, Alice Freeman Palmer Club II-IV, Stunts II, Merchandising Club IV.

NEWTON, IMOGENE — *Cross Cut*
HOME ECONOMICS EDUCATION, B.S.

Heart of Texas Club I-IV, Vice-President II, Mary Swartz Rose Club I-IV, Home Economics Education Club II-IV, President IV, Philomathia Club III-IV.

NORRIS, NANETTE LOUISE — *Orange*
MERCHANDISING, B.S.

President of Fitzgerald, Redbud Princess II-III, Stunts II, Cheerleader III, Philomathia Club III-IV, Southeast Texas Club III-IV, President IV, President of Merchandising Club IV.

NORTON, MARION LEE — *Bryan*
CLOTHING AND COSTUME DESIGN, B.S.

Bryan Club I-IV, Campus League of Women Voters IV, Aglaian Club IV.

NYLANDER, VIRGINIA MARILYN — *Tucumcari, N. M.*
PIANO, B.S.

Music Club I-IV, Cosmopolitan Club I-II, Stunts II-III, B-Average II-IV, Sigma Alpha Iota III-IV, Dean's List II, Soloist with TSCW Symphony IV.

O'BRIEN, EMMA PATRICIA — *Celina*
PIANO, B.S.

Alpha Lambda Delta I-II, Soloist with TSCW Symphony I, Music Club I-IV, Sigma Alpha Iota III-IV.

OGILVY, BERTHA JOYCE — *Odessa*
GENERAL BUSINESS, B.S.

Folk Dance Club I-IV, Hockey Club I, Outing Club I-II, Mary Eleanor Brackenridge Club II-IV, Rush Captain IV, Volleyball Club III, Softball Club II, Stunts III-IV.

O'REAR, MARJORIE RUTH — *Texarkana*
SPANISH, B.A.

Philomathia Club III-IV, Vice-President IV, La Junta Club III-IV.

ORRILL, COLLEEN — *Dallas*
SPEECH, B.A., B.S.

Dallas Club I-IV, Speech Club I-IV, College Choir I-IV, Freshman Play, Nativity Pageant III-IV, Stunts III, B-Average III-IV, Radio Guild IV.

OSBORN, NORMA LEE — *Muleshoe*
GENERAL BUSINESS, B.S.

Panhandle Club I-IV.

OWEN, PATRICIA IONE — *Pine Bluff, Ark.*
SECONDARY EDUCATION, B.S.

Arkansas Club I-IV, Stunts II, Delian Club IV, Campus League of Women Voters IV, Cosmopolitan Club IV.

PAGE, PATRICIA — *Dallas*
HEALTH, PHYSICAL EDUCATION AND RECREATION, B.S.

Professional Club I-IV, Outing Club I-IV, Basketball Club I, Volleyball Club I, Official's Rating Club I-II, President II, Badminton Club II-III, Folk Dance Club II-III, Archery Club III, Dallas III, WRA President IV.

PARKER, ALICE ANN — *Linden*
KINDERGARTEN PRIMARY EDUCATION, B.S.

ACE I-IV, Secretary IV, Adelphian Club II-IV.

PARKER, MARILYN — *Emory*
JOURNALISM, B.S.

Journalism Club III-IV, Aglaian Club III-IV, Stunts III, Summer *Lass-O* Editor III, Theta Sigma Phi IV, Keeper of the Archives IV, Amusements Editor of *Lass-O* IV, *Lass-O* Columnist IV, Senior Class Editor of DAEDALIAN IV, Nativity Pageant IV, Kappa Alpha Mu IV, Day Editor of *Lass-O* IV.

PEINE, HARRIETT ANN — *Houston*
SPEECH, B.S.

Houston Club I-IV, Secretary IV, Speech Club I-IV, Campus League of Women Voters I, Dean's List I-IV, Aglaian Club II-IV, Rush Captain IV, Zeta Phi Eta II-IV, Stunts II-III, Nativity Pageant II-IV, National Collegiate Players IV, Secretary of Zeta Phi Eta IV.

PENA, MODESTA — *San Diego*
ENGLISH, B.A.

La Junta I-IV, Newman Club I-IV, Band I-IV, Symphony Orchestra I-IV, Rio Grande Valley Club II-IV, Stunts II, Summer Chorus IV.

PENNY, HELEN VIRGINIA — *Flat*
HOME ECONOMICS EDUCATION, B.S.

Mary Gibbs Jones Scholarship III-IV, Campus League of Women Voters III, Mary Swartz Rose III-IV, Heart of Texas Club IV.

PERKINS, CLINTA JUNE — *Kilgore*
ART EDUCATION, B.S.

East Texas Club I-IV, Stunts III, Art Club IV, International Relations Club IV, Campus League of Women Voters IV.

PETERS, DOROTHY — *Edna*
INSTITUTIONAL MANAGEMENT, B.S.

Mary Swartz Rose I-IV, Stunts II-IV, BSU III-IV, Alice Freeman Palmer II-IV, Secretary IV.

PETTIT, MAUDREL JEAN — *Bloomburg*
ACCOUNTING, B.S.

Dean's List I-III, Stunts II, Professional Business Women's Club II-IV, Parliamentarian III, Alpha Chi III-IV, Sigma Pi Beta III-IV, Delian Club III-IV.

PEVEHOUSE, BETTY — *Smithfield*
HOME ECONOMICS EDUCATION, B.S.

Outing Club I, Ballroom Dance Club I, B-Average II-III, Mary Swartz Rose Club II-IV, Home Economics Education Club II-III, Stunts II-III, L'Allegro II-IV, Phi Upsilon Omicron III-IV, Fort Worth Club III-IV.

PHILLIPS, OLENA — *Little Rock, Ark.*
MUSIC EDUCATION, B.S.

Music Club III-IV, Arkansas Club III-IV, Chorus III-IV, Music Education Choir III, Chorus IV.

Seniors . . .

PINTSCH, JOYCE DOWN — *Beaumont*
FOODS AND NUTRITION, B.S.

Mary Swartz Rose I-IV, Stunts II, Alice Freeman Palmer II-IV, Rod and Reel Club III-IV, Dietetics Club III-IV, Vice President IV, Campus League of Women Voters IV.

PLATH, DOROTHY CARL — *Fort Worth*
FOODS AND NUTRITION, B.S.

Home Economics Club I, Nu Phi Mu I, Mary Swartz Rose II-IV, Dietetics Club II-IV, Fort Worth Club II-IV, Campus of Women Voters III-IV, Betsy Ross Club III-IV.

PRATT, MARY LOU — *Rosser*
GENERAL BUSINESS, B.S.

RAFFERTY, JOHNA MARGARET — *Gruver*
CLOTHING AND COSTUME DESIGN, B.S.

Panhandle Club I-IV, Secretary and Treasurer II, President IV, Mary Swartz Rose Club I-IV, Clothing and Textile I-IV, Stunts II-III, Modern Choir II-IV, Chaparral Club II-IV.

RANDALS, DALE — *Hico*
FOODS AND NUTRITION, B.S.

Mary Swartz Rose I-IV, Dietetics Club I-II, Phi Upsilon Omicron II-IV, Chapter Editor III, Chaparral Club III.

READ, LAURA MOORMAN — *Baton Rouge, La.*
ENGLISH, B.A.

Stunts I, Cosmopolitan Club I.

REED, BARBARA EUNICE — *Houston*
JOURNALISM, B.A., B.S.

Houston Club I-IV, Journalism Club I-IV, Aglaian Club III-IV, Columnist, *Daily Lass-O* III, Theta Sigma Phi III-IV, B-Average List IV, Editor of DAEDALIAN Annual IV.

REED, BONNIE MARGARET — *Poteet*
RECREATION, B.S.

REESE, PATSY — *Granbury*
SPEECH, B.S.

Fort Worth Club I, Band I-IV, Serenaders I-II, Speech Club I-IV, Daughters of Exes I-IV, Aglaians II-IV, Nativity Pageant II-IV, Radio Guild III-IV.

REID, ANGIE JANE — *Dallas*
SPEECH, B.A.

Speech Club I-IV, Dallas Club I-IV, Freshman Play, A&M Cotton Ball Duchess II, Nativity Pageant II-IV, Aquatics Club III.

. . . Class of '50

RENTZEL, KATHRYN — *Houston*
CLOTHING AND COSTUME DESIGN, B.S.

Houston Club I-IV, Secretary of Sayers II, Aglaian Club III-IV, Art Club III-IV, Stunts III.

RESPESS, THERESA GWENDOLYNN — *Sweetwater*
ADVERTISING DESIGN, B.S.

Art Club II-IV, Orchestra II, Band II, Stunts II-III, B-Average III, Delta Phi Delta III-IV, Art Editor *Daedalian Quarterly* IV, L'Allegro IV.

RICHARDS, MARY JANE — *Kansas City, Kan.*
FOREIGN TRADE, B.S.

Cosmopolitan Club I-IV, Outing Club I, Stunts II, Philomathia III-IV.

RICHARDSON, HUGH JANE — *New Orleans, La.*
DESIGN, B.S.

Modern Dance Club I-II, President II, Delta Phi Delta I, Redbud Princess I and III, Stunts II, President Junior Class, Philosophy Club III-IV, Secretary IV, Who's Who.

ROBERTS, DORIS JEAN — *Wichita Falls*
FOODS AND NUTRITION, B.S.

Mary Swartz Rose I-IV, Wichita Club I-IV, Vice-President III, Dietetics Club II-IV, Mary Eleanor Brackenridge III-IV, Secretary of Brack III.

ROCHA, SARA NELIDA — *Laredo*
GENERAL EDUCATION, B.A.

Newman Club I-IV, La Junta Club III-IV.

ROGERS, HAZEL JONEL — *Galena Park*
JOURNALISM, B.S.

Houston Club I-II, Journalism Club I-IV, Treasurer III, Serenaders I-II, Betsy Ross Club II-IV, BSU Council II, Vice-President of Junior Class, Theta Sigma Phi III-IV, President IV, Philosophy Club III-IV, Sports Editor of *Lass-O* III, Who's Who, Day Editor of *Lass-O*, Columnist of *Lass-O*, Kappa Alpha Mu.

RONHOVDE, PATSY — *Seymour*
PIANO, B.S.

Music Club I-IV, Dean's List I-III, Alpha Lambda Delta I-II, Symphony I-III, Sigma Alpha Iota III-IV, Alpha Chi III-IV, Vice-President IV, Mary Lyon Club IV.

RUSSELL, PATRICIA ELAINE — *Dallas*
SPEECH, B.S.

Speech Club I-IV, Dallas Club I, Daughters of Exes I, Delian II-IV, B-Average II, Zeta Phi Eta III-IV.

RUTHVEN, MARGARET ELAINE — *Longview*
CLOTHING AND COSTUME DESIGN, B.S.

Art Club I, East Texas Club I-IV, Clothing Textiles III.

Seniors . . .

SCHAFER, HELEN — *Menard*

SPEECH, B.S.

Speech Club I-IV, Aglaian Club II-IV, Vice-President IV, Treasurer III, Professional Business Women's Club II, Heart of Texas Club III-IV, Zeta Phi Eta III-IV, Recording Secretary IV, Campus League of Women Voters IV, Radio Guild IV.

SCHREINER, JOYCE MARIE — *Carlsbad, N. M.*

OCCUPATIONAL THERAPY, B.S.

O.T. Club I-IV, Delian Club II-IV, Stunts II, Sociology Club IV.

SCHROEDER, LAURA — *Mart*

BUSINESS EDUCATION, B.S.

Professional Business Women's Club II-IV, Folk Dance Club IV, International Relations Club IV.

SCOFIELD, SUE — *Vernon*

KINDERGARTEN-PRIMARY EDUCATION, B.S.

Bryan Club I-II, Education Club I, Redbud Princess II, Stunts II-III, ACE III-IV, Chaparrel III-IV, Senior Class Secretary IV.

SHADLE, BARBARA ANN — *New Orleans, La.*

KINDERGARTEN-PRIMARY EDUCATION, B.S.

Folk Dance Club III, Outing Club III-IV, ACE IV, Corresponding Secretary IV, Mary Eleanor Brackenridge Club III-IV, B-Average III-IV, Redbud Princess IV, Mary Lyons Club.

SHANNON, LESLIE — *Denton*

ADVERTISING DESIGN, B.S.

Villagers Club I-IV, President II, Stunts II-III, Chaparral III-IV, B-Average IV, Art Club IV.

SIGLER, PAT — *Orange*

PIANO, B.S.

Music Club I-IV, L'Allegro II-IV, Dean's List II-IV, Sigma Alpha Iota III-IV, Secretary IV, Campus League of Women Voters IV, Mary Lyon Club IV.

SKELTON, LYNN RYAN — *Cameron*

JOURNALISM, B.A.

Alpha Lambda Delta I-II, Orchestra I-II, Band I, Journalism Club I-IV, Vice-President III, Theta Sigma Phi III-IV, Alpha Chi III-IV, Church Editor of *Lass-O* III, Day Editor of *Lass-O* III, Editor of *Lass-O* IV, Delian Club IV, Radio Guild IV.

SKETAK, JERRY — *Dallas*

INTERIOR DESIGN, B.S.

Stunts II-IV, Chorus II, Art Club III-IV.

SMART, DA LEE — *El Campo*

COSTUME DESIGN AND FASHION ILLUSTRATION, B.S.

East Texas Club I, Art Club I-IV, Redbud Princess I-II, Secretary of Sayers, Stunts II, Senior Class President, Delta Phi Delta IV.

. . . Class of '50

SMITH, BETTY IRIS — *Sweetwater*

HISTORY, B.A.

College Chorus I, Singing Stars III, Delian III-IV, Vice-President of International Relations Club IV.

SMITH, ESTHER MARIE — *Candall*

HOME ECONOMICS EDUCATION, B.A., B.S.

Mary Swartz Rose Club III-IV.

SMITH, JANIE

SMITH, KATHRYN LUCILLE — *Denison*

ENGLISH, B.A.

Newman Club I-IV, Modern Choir III-IV, English Club IV, President of Rusk System IV.

SMITH, PATRICIA — *Eastland*

SOCIOLOGY, B.A.

Journalism Club I, L'Allegro II-IV, Sociological Society II-IV, Heart of Texas Club II-IV, Redbud Princess III, Campus League of Women Voters.

SMITH, PATRICIA ANN — *Farmer City, Ill.*

INSTRUMENTAL MUSIC, B.S.

Band I-IV, Serenaders I-IV, Chorus I, Music Club I-IV, James H. Lowry Club II-IV.

SMITH, PATRICIA DEAN — *Fordyce, Ark.*

FOREIGN TRADE AND ACCOUNTING, B.A.

Redbud Princess I-IV, Alpha Lambda Delta I, Professional Business Women's Club III-IV, Sigma Pi Beta III-IV, President IV, Posture Queen II-III, Alpha Chi IV, Who's Who.

SMULLEN, MARY VIRGINIA — *Fort Worth*

BACTERIOLOGY, B.A.

Fort Worth Club I-IV, Aquatics Club II-III, Biology Club II-IV, Outing Club II, Life Saving Club II, Stunts III, Philomathia IV.

SPEARMAN, DORIS — *Ardmore, Okla.*

INTERMEDIATE EDUCATION, B.S.

SCRA I, Delian Club II-IV, Rush Captain III, BSU II-IV, ACE III-IV, President IV.

SPEARMAN, DOROTHY — *Ardmore, Okla.*

OCCUPATIONAL THERAPY, B.S.

Lass-O Cartoonist I-IV, Vice-President of Sophomore Class, Delian Club II-IV, Rush Captain III, BSU II-IV, OT Club II-IV.

Seniors . . .

STAHL, BOBBIE — *Loraine*
HEALTH, PHYSICAL EDUCATION AND RECREATION, B.S.

STEVENS, MARY LOU — *Crowley*
FOODS AND NUTRITION, B.S.
Mary Swartz Rose I-IV, Foods and Dietetics Club I-IV, Phi Upsilon Omicron III-IV, Treasurer IV, Athenaeum III-IV, Kappa Epsilon Mu IV.

STOKER, MARTHA ANN — *Dallas*
SPEECH, B.S.
Speech Club I-IV, Sigma Tau Delta II, L'Allegro III-IV, Zeta Phi Eta III-IV.

STONECIPHER, VIVA JEAN — *Wirt, Okla.*
MUSIC, B.S.
Music Club I-IV, College Chorus I-IV.

STRAITON, BARBARA GRACE — *Fort Worth*
COSTUME DESIGN AND FASHION ILLUSTRATION, B.S.
Fort Worth Club I-IV, Art Club I-IV, Archery Club II, Le Cercle Francais III-IV, Secretary IV, Campus League of Women Voters IV, *Lass-O* Cartoonist IV.

TAAFFE, MARY JANE — *Foreman, Ark.*
HOME ECONOMICS EDUCATION, B.S.
Arkansas Club I-IV, Redbud Princess I-II, Newman Club I-IV, Home Ec. Ed. Club II-IV, Mary Swartz Rose Club II-IV, B-Average II, Stunts III, Dean's List IV.

TASKER, CAROL JEAN — *Waco*
ADVERTISING DESIGN, B.S.
Waco Club I, Stunts I-III, Art Club II-IV, Campus League of Women Voters II, Dean's List III-IV, Art Club III-IV, Delta Phi Delta III-IV.

TAYLOR, GWENDOLYN — *Keithville, La.*
HISTORY, B.A.
Campus League of Women Voters IV, International Relations Club IV, Cosmopolitan Club IV.

TAYLOR, MARY RUTH — *North Little Rock, Ark.*
SPEECH, B.S.
Speech Club I-IV, Arkansas Club I-IV, Badminton Club I-II, L'Allegro II-IV, IRC II-IV, Campus League of Women Voters II-III, Treasurer II, President III, Zeta Phi Eta III-IV, B-Average IV, Radio Guild IV, Nativity Pageant II-IV.

TEMPLE, FRANCES JAMESENE — *Dallas*
COSTUME DESIGN, B.S.
BSU II-IV, Dallas Club II, Dean's List II, Stunts II-III, Betsy Ross Club IV.

. . . Class of '50

TERRY, LADY LOU — *Alpine*
INSTRUMENTAL SUPERVISION, B.S.
Music Club I-IV, La Junta I, Orchestra I, Serenaders II-IV, Philomathia II-IV, Sigma Tau Delta III-IV, Sigma Alpha Iota III-IV, President III, Basketball Club.

TIMMERMAN, JOYCE — *Seguin*
SECONDARY EDUCATION, B.S.
Math Club I-II, Aquatics Club III.

TOBIAS, CATHERINE SUE — *Bryan*
HOME ECONOMICS EDUCATION, B.S.
Bryan Club I-IV, President III, Mary Swartz Rose Club I-IV, Alice Freeman Palmer II-IV, Vice-President III.

TOLLETT, MARY NELL — *Berclair*
SPEECH, B.S.
Freshman Play, Music Club I, Newman Club I-IV, Treasurer III, San Antonio Club II-IV, Speech Club II-IV, Stunts II, Radio Guild III, Choral Speaking Choir IV.

TOWNSEND, JOAN — *Lufkin*
COSTUME DESIGN AND FASHION ILLUSTRATION, B.S., B.A.
Stunts II, Delta Phi Delta III-IV, Art Club III-IV, Delian Club III.

TRIPLETT, DORIS JUNE — *El Paso*
INTERIOR DESIGN, B.S.
El Paso Club I-IV, Secretary III, President IV, Art Club I-IV, Redbud Princess II, Cheer Leader II, Stunts III, L'Allegro Club III-IV, Rush Captain IV, Singing Stars IV, Campus League of Women Voters IV.

TYSON, BETTY JO — *Fort Worth*
JOURNALISM, B.S.
Journalism Club I-IV, Campus League of Women Voters IV.

VADEN, MARY ELEANOR — *College Station*
SPEECH, B.S.
San Antonio Club I, Speech I-IV, Bryan Club II-IV, Zeta Phi Eta II-IV, President IV, Nativity Pageant II-IV, Stunts II-IV, National Collegiate Players III-IV, Secretary IV, Vice-President III, Radio Guild IV.

VAUGHN, NELDA — *El Reno, Okla.*
GENERAL SCIENCE, B.A.
Biology Club I-IV, B-Average III, Le Cercle Francais II, Chemistry Club III-IV, Secretary IV, Adelphian Club IV, Golf Club IV.

VOLKMANN, LAVERNE CHARLOTTE — *Menard*
MERCHANDISING, B.S.
Heart of Texas Club II-IV, Aglaian II-IV, Rush Captain III, Secretary IV, Stunts II, Merchandising Club III-IV, Treasurer IV, Campus League of Women Voters IV.

Seniors . . .

WAGNER, LEONA — *Mertzon*

PIANO, B.S.

Music Club I-IV, Chorus I-II, Symphony Orchestra I-II, Stunts II, B-Average II-III, Sigma Alpha Iota III-IV, Dean's List III, Mary Lyon Club IV, Campus League of Women Voters IV.

WALDROP, CATHERINE JANEZ — *Henderson*

CLOTHING AND COSTUME DESIGN, B.S.

East Texas Club I-IV, Vice-President III, Treasurer IV, Mary Swartz Rose III-IV, Stunts II-III, L'Allegro II-IV, Clothing and Textiles Club III-IV.

WALLACE, JEANNINE — *Gilmer*

INTERIOR DESIGN, B.S.

Art Club I-IV, President IV, East Texas Club I-IV, Redbud Princess II, Stunts II-III, Aglaian Club III-IV, Treasurer IV.

WARRINGTON, MARTHA — *Frankston*

GENERAL SCIENCE, B.A.

Redbud Princess I and II, Biology Club I-IV, Ballroom Dance Club I, East Texas Club I, Campus League of Women Voters II, President of Smith-Carroll III, Athenaeum Club IV.

WATASE, ELLEN TOMINO — *Waimea, Kauai, Hawaii*

SPEECH, B.A., B.S.

Speech Club I-IV, Aglaian Club II-IV, Zeta Phi Eta III-IV.

WATSON, MARY ANNA — *Henrietta*

PIANO, B.S.

Music Club I-IV, Wichita Club I-IV, Betsy Ross Club II-IV, Sigma Alpha Iota IV.

WEBB, NORMA JEAN — *Dallas*

HISTORY, B.A.

Campus League of Women Voters I-IV, East Texas Club I-II, B-Average II-IV, Athenaeum IV, International Relations Club IV.

WENGOLIN, LOIS MARION — *New Haven, Conn.*

BACTERIOLOGY, B.A.

Biology Club III-IV, Betsy Ross Club III-IV, Rush Captain IV, Hockey Club III, Cosmopolitan Club III, Stunts III, Kappa Epsilon Mu IV.

WERTHEIMER, BETTY — *Dallas*

HEALTH, PHYSICAL EDUCATION AND RECREATION, B.A.

Physical Education Professional Club I-IV, Dallas Club I-IV, Hockey Club I-IV, Badminton Club I-IV, President IV, Aquatics Club I-II, Tennis Club I-IV, Archery Club III, Adelphian IV.

WHITE, JOAN MIDKIFF — *Jacksonville*

COSTUME DESIGN AND FASHION ILLUSTRATION, B.A., B.S.

La Junta II, Stunts III, B-Average III, Mary Eleanor Brackenridge IV, Art Club IV.

. . . Class of '50

WHITE, NANCY LU — *Odessa*

PAINTING, B.S.

WHITED, MARY HELEN — *Lamesa*

INTERMEDIATE-GRAMMAR EDUCATION, B.A.

Campus League of Women Voters II-IV, ACE I-IV, Vice-President IV, Stunts II, Adelphian Club III-IV, La Junta III.

WHITFILL, KATHRYN KOLIBA — *Columbus*

HISTORY, B.A.

Daughters of Exes II, International Relations Club III-IV, Treasurer IV, Delian Club III-IV.

WIEMAN, BETTY LOUISE — *Arkadelphia, Ark.*

INTERIOR DESIGN, B.S.

Dean's List III, Delta Phi Delta IV.

WILDMAN, NORA LEE — *Fort Worth*

BUSINESS EDUCATION, B.S.

Professional Business Women's Club IV.

WILKE, MARY FRANCES — *Lubbock*

HEALTH, PHYSICAL EDUCATION AND RECREATION, B.S.

Scholarship Girls' Club I-II, Vice-President II, Panhandle Club I, Dean's List I, Badminton Club II-IV, Professional Club III, Folk Dance Club III-IV, Life Saving Club IV, Modern Dance Club IV.

WILLIAMS, ALTA FAYE — *Matagorda*

PHYSICAL EDUCATION, B.S.

Hockey Club I-IV, Volleyball I-IV, Badminton II-III, Life Saving II-III, Treasurer of Professsional Club IV.

WILLIAMS, DOROTHY MAE — *Mineola*

ENGLISH, B.S.

WILLIAMS, ELIZABETH — *Monticello*

CLOTHING AND COSTUME DESIGN, B.S.

Home Economics Club I-II, Chorus I-II, Secretary of Class II, Curtain Club II, Cosmopolitan III-IV, Clothing and Textiles III-IV.

WILLIAMS, MARTHA LAVELLE — *Sherman*

SPANISH, B.A.

La Junta III-IV, Philosophy Club IV.

Seniors . . .

WILLIAMS, MARY EVELYN — *Wichita Falls*

CLOTHING AND TEXTILES, B.S.

Redbud Princess I-III, Wichita Club I-IV, Art Club I, Phi Upsilon Omicron II-IV, Mary Swartz Rose II-IV, President IV, Mary Eleanor Brackenridge II-IV, Treasurer III, Dean's List III, Danforth Award III, Alpha Chi III-IV, Secretary of Senior Class, Who's Who.

WILLIS, ELSIE JANET — *Sweetwater*

PAINTING, B.S.

Art Club II-IV, B-Average II-IV, Delta Phi Delta III-IV, Secretary IV, Philomathia Club III-IV, Aquatics Club III, Stunts III, International Relations Club IV.

WILLIS, JOY ALICE — *La Feria*

SOCIOLOGY, B.A.

Children's Theatre I, Rio Grande Valley Club I-IV, Sociology Club I-IV.

WILSON, JEAN ANN — *Hosston, La.*

INSTRUMENTAL INSTRUCTION, B.S.

Music Club I-IV, Band I-IV, Orchestra I-IV, Stunts III, Counselor III, Serenaders IV, Modern Choir IV.

WINDISCH, JULINE M. — *Smithville*

SPEECH, B.S.

Speech Club I-IV, Children's Theatre I, Campus League of Women Voters II, IV, Choral Speaking II, Stunts III, International Relations Club IV, Philomathia Club IV, Radio Guild IV.

WINGO, ELIZABETH — *Lockney*

BACTERIOLOGY, B.A.

Dean's List I-III, Panhandle Club I, Student Council of Religious Activities III, B. S. U. Council III-IV, Biology Club III-IV, Alpha Chi III-IV, Beta Beta Beta III-IV.

WINKLEMAN, DORIS IRENE — *New Braunfels*

OCCUPATIONAL THERAPY, B.S.

WOLFE, PATSY — *Greenville*

SPEECH, B.S.

Speech Club I, Redbud Princess I-II, Sigma Tau Delta II, Class Beauty II, Nominee for Aggie Day Sweetheart II, Chaparral Club II, Mary Lyons Club IV.

WOOD, EMILY — *Crockett*

MATHEMATICS, B.A.

E. V. White Mathematics Club I-IV, Vice-President III, Secretary IV, Stunts III, Delian Club III-IV, Senior Class Treasurer IV.

WRIGHT, EMMA RUTH — *Huntsville*

ADVERTISING DESIGN, B.S.

Dean's List II, Archery Club II, B-Average III, Delta Phi Delta IV, Art Club IV, Houston Club IV.

. . . Class of '50

WYCHE, DOROTHY — *Beaumont*

MATH, B.A.

BSU I-IV, Vice-President of Executive Council III, E. V. White Math Club I-IV, President IV, Beaumont Club II, College Chorus II, Alice Freeman Palmer Club III-IV, Rod and Reel Club III-IV, Round Table IV.

ZAMORA, ESTELA ISABEL — *Laredo*

HEALTH, PHYSICAL EDUCATION, AND RECREATION, B.S.

Aquatics Club I-IV, Coach I, Secretary II, President III, Outing Club I, Newman Club I-IV, Vice-President IV, Health, Physical Education and Recreation Professional Club I-IV, Dorm WRA Manager II, La Junta Club III, Laredo Club III-IV, President III, Folk Dance Club IV.

Mid-Term Students

Belile, Betty; Freshman	Orange
Bennett, Martha Ann; Freshman	Dalhart
Brannon, Mary K.; Junior	Stephenville
Cox, Mrs. Charlotte Koons; Junior	Denton
Danile, Joan; Junior	Pecos
Davis, Sally; Junior	Teague
Duff, Jack; Graduate	Kemp
Ebert, Betty Jeanne; Freshman	San Antonio
Garland, Judy; Freshman	Houston
Gonzalez, Anita; Freshman	Bruni
Hardin, Ruby; Freshman	Orange
Hambright, Lucille; Freshman	Dallas
Huffines, Launa; Senior	Lewisville
Hughes, Joan; Freshman	Houston
Jones, Dorothy Noree; Sophomore	Pampa
Jones, Jo Ann; Freshman	Texarkana
Kyle, Judy; Freshman	Hondo
Lane, Norma Ruth; Freshman	Almeda
Lomaz, Minyonne; Junior	Big Spring
Mims, Sue; Sophomore	Dallas
Morgan, Doris; Senior	Denton
Morris, Beth; Freshman	Guthrie
Odom, Helen Frances; Junior	Corsicana
Patrick, Bettye Virginia; Soph	Corsicana
Pierce, Thelma Jean; Sophomore	Tyler
Reed, Kathleen; Senior	Olney
Shadle, Kathryn; Freshman	Tyler
Richards, Barbara Sue; Junior	Trinity
Stafford, Flo; Junior	Brownfield
Treadaway, Ethel Nell; Sophomore	Abilene
Webb, Dorothy; Freshman	Amarillo
Winsett, Betty; Sophomore	Dallas

Graduate Students

Mrs. Anne Williams, director graduate dormitory, and Carol Normile, secretary, graduate office.

DEAN WILLIS H. CLARK
Director of Graduate Division

Graduate Club

Mary Love Hagens; Charlotte Sullivan; and Mrs. Mary Nell Schneider, president.

Graduates

MARIA SYLVIA AGUILAR — Weslaco
B.A. Spanish, TSCW; M.A. Education

MAY ELIZABETH BURTON — Denton
B.A. and B.S. Voice TSCW; M.A. Radio Speech

Carrie Beth Caldwell — Fort Worth
B.A. Religious Education, Texas Wesleyan College

MARGOT GOMEZ — Havana, Cuba
B.S.Ad. Des, TSCW

FANNIE JANE GOODRICH — Denton
B.A., Stephen F. Austin; M.A. Library Science

LOLA MAE HEWITT — Highlands
B.A. English, TSCW

THELMA COURTNEY KING — Dallas
B.A. Psychology

THERESA MOSELEY — Mount Belvieu
B.S. Kind.-Pri. Ed., TSCW; M.A. Kind-Pri. Ed.

PEGGY JOYCE PATTERSON — Nocona
B.A. Mus. Ed., TSCW; M.A. and B.S. Mus. Ed.

BLANCHE GREEN PHILLIPS — Woodville
B.S. Home Demonstration, TSCW; M.A. Home Ec. Ed.

NELLIE CATHERINE ROOT — Searcy, Ark.
A.B. Liberal Arts, Harding College; M.A. Education

MARY KEEN SCHNEIDER — Denton
M.A. Home Ec. Education

EDITH FAYE SMITH — Denton
B.S. Sociology, NTSC; M.A. Sociology

MRS. VI MARIE TAYLOR — Denton
B.A. English, NTSC; M.A. English

MARIA DEL CARMEN VELASCO — Denton
B.A. Spanish, TSCW; M.A. Spanish

MYRTLE JEAN WHITHEAD — Cincinnati, Ohio
B.A. Violincello, College of Music; M.A. Musicology

ETHEL MARIE WOODARD — Denton

ELIZABETH JEAN YARBROUGH — Denton
B.A. Spanish, TSCW; M.A. Spanish

Brackenridge Hall

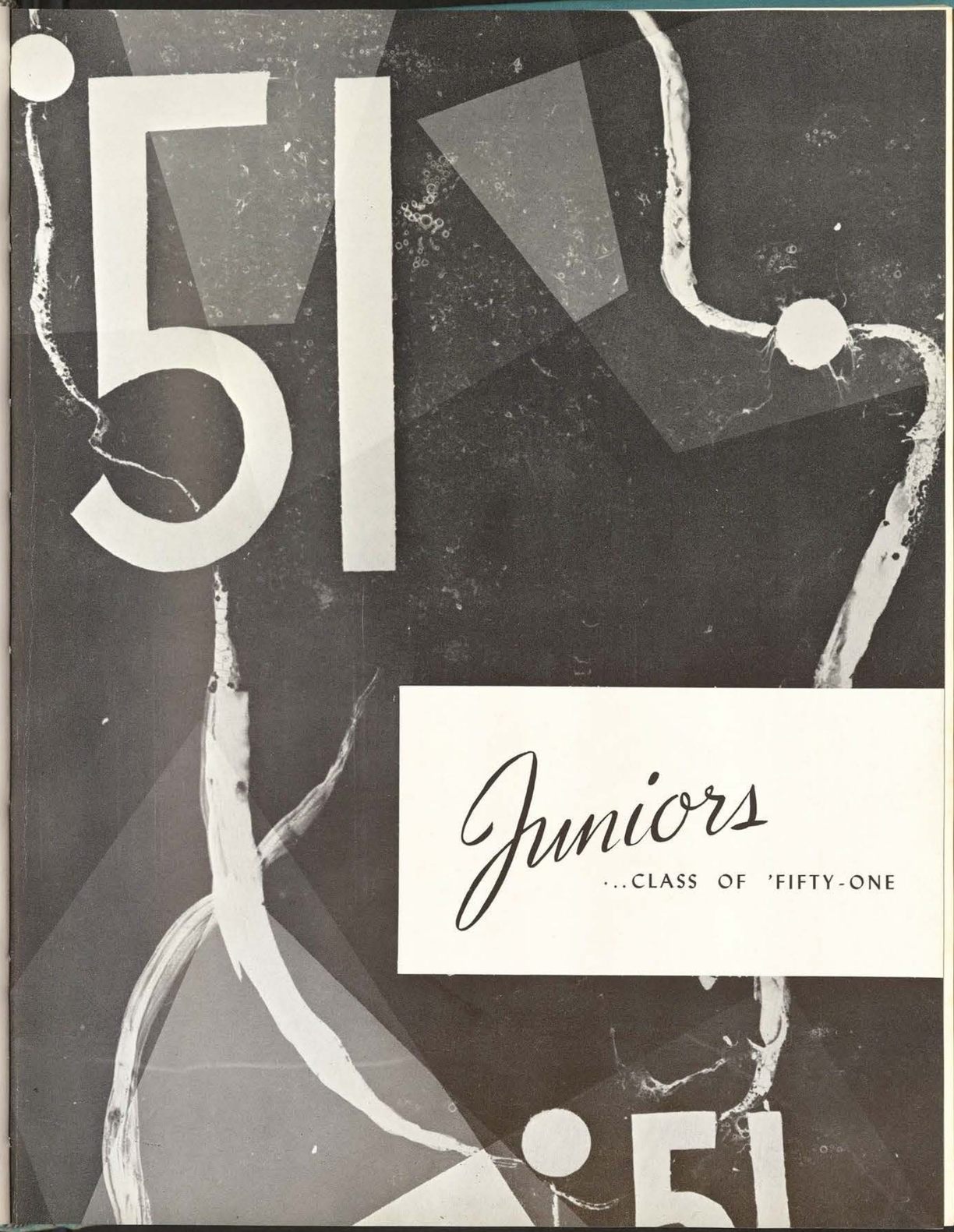

Junior Class Officers

CHRISTINE PETERMAN
Vice-President

BETTY JUNKIN
Secretary

JULIANNE BROWNLOW
Treasurer

MARGARET STEWART
Junior Class President

MRS. ALICE WORTH
Director, Brackenridge Hall

Brackenridge Hall

CAROLYN CUMMINGS
Secretary, Brackenridge Hall

HELEN BEYS
President, Brackenridge Hall

FLOOR CHAIRMEN, left to right, first row: Lois Jean Clark, Mi Sun Lee, Betty Jo Benchoff, Mary Loyce Webb, Virgil Dorrell. Second row: Sarabeth King, Laura Boswell. (NOT PICTURED): Patricia Denton.

Juniors . . . Class of '51

Ackley, Mary Louise	Houston
Adams, Melba Nadine	Lampasas
Adams, Rena Nell	San Antonio
Akers, Margaret Ann	Beaumont
Alamia, Amelia	Edinburg
Alexander, Cynthia Faye	Austin
Allison, Laura Link	Carthage
Amison, Alice	Dallas
Angell, Frances	Hico
Armistead, Bobbe	Honey Grove
Asbury, Billie June	Rosebud
Ashbaugh, Dorothy Jean	Houston
Ashburn, Dawne Jeffrey	Sherman
Austin, Edra Zoe	Ft. Worth
Bangs, Virginia Lee	McAlester, Okla.
Barber, Margaret	Denton
Barrilleaux, Shirley Ann	Beaumont
Benchoff, Betty Jo	Menard
Bennett, Jean	Beaumont
Benson, Mary Ann	Texarkana, Ark.
Berenthien, Barbara	Corpus Christi
Beys, Helen	El Paso
Bledsoe, Emily	Orange
Bledsoe, Paula Irene	Shamrock
Blum, Shirley	Austin
Bobo, Patricia Rose	Little Rock, Ark.
Bonvillian, Dorothy Anne	Houston
Boswell, Laura Elizabeth	New Boston
Bramhall, Imogene	Dallas
Brewer, Joye Florence	Cedar Hill
Briggs, Blanche Karyl	Snyder
Brittain, Katharine	Washington, D. C.
Brown, Shirley Eva	Temple
Brownlow, Julianne	Longview
Bryan, Mary Carol	San Antonio

Juniors . . .

Bull, Laurie	Memphis, Tenn.
Burden, Patricia Ann	Donna
Burkhart, Josephine	Ballinger
Cabron, Eliazbeth Frances	Rosebud
Cadena, Beatrice	Del Rio
Call, Mary Alice	Dallas
Calvin, Mildred	Corpus Christi
Campbell, Marion	Kerens
Campbell, Patricia Louise	Little Rock, Ark.
Caradine, Shirley Ann	Memphis, Tenn.
Card, Martha	Houston
Carpenter, Lavenia	Welch
Carvajal, Elizabeth Anne	Lubbock
Chaltas, Mary George	New Haven, Conn.
Champers, Allyce	Harlingen
Clark, Lois Jean	Wakeeney, Kan.
Cloud, Jean	Lampasas
Coffman, Martha Jeanne	Houston
Cole, Flonnie	Canton
Conyers, Jeannine	Pampa
Cooper, Boots	Sherman
Coulter, Bette	Jacksonville
Cummins, Carolyn	Pine Bluff, Ark.
Cupples, Marjorie Marie	Dallas
Curtis, Mary Ann	Mineral Wells
Curtis, Susan	Dallas
Darrow, Shirley Elaine	College Station
Davenport, Rose Marie	Jasper
Davis, Elizabeth Ann	Orange
Denton, Louise Ann	Grapevine
Denton, Patricia Lee	Seminole
DeWitt, Dorothy Ann	Dallas
Dickson, Judith Ann	Winnsboro
Dildy, Mary Jo	Nashville, Ark.
Dorrell, Claudia	Orange

. . . Class of '51

Dorrell, Virgil	Orange
Dorsey, Evismae	Turnersville
Doss, Ercelle	Queen City
Downing, Mary Frances	Lindale
Duckworth, Betty	Belton
Durant, Audrey Jean	Alvin
Earle, Bettye Walline	Jacksonville
Eddy, Bonnie	Jasper
Elkins, Marilyn	Beaumont
Esslinger, Helen	La Grange
Eubanks, Nancy	Shreveport, La.
Euler, Gertrude Ann	Friona
Evans, Patricia	Saint Jo
Everitt, Alzine	Dallas
Fairbanks, Joyce	Pasadena
Farmer, Clara Alice	Linden
Feliciano, Inda	Puerto Rico
Fenichis, Carrie	Fort Worth
Fitzgerald, LaRue	Denton
Flores, Consvela	Laredo
Fox, Sally	Wichita, Kan.
Frysinger, Minta Ann	Krum
Gallaway, Wyvonne	Del Rio
Galvin, Emma Jeanne	Kansas City, Mo.
Gamboa, Beatrice	Corpus Christi
Garcia, Oliver Irma	Laredo
Gardner, Irma Lee	Shreveport, La.
Gilstrap, Rose Marie	Odessa
Glitsch, Gretchen	Dallas
Gonzalez, Gloria	Puerto Rico
Gonzalez, Lucy	Laredo
Goodnight, Gloria Maria	Holland
Goodson, Carol Jean	Jacksonville
Gorena, Alma Lydia	Edinburg
Gorena, Elisa	Edinburg

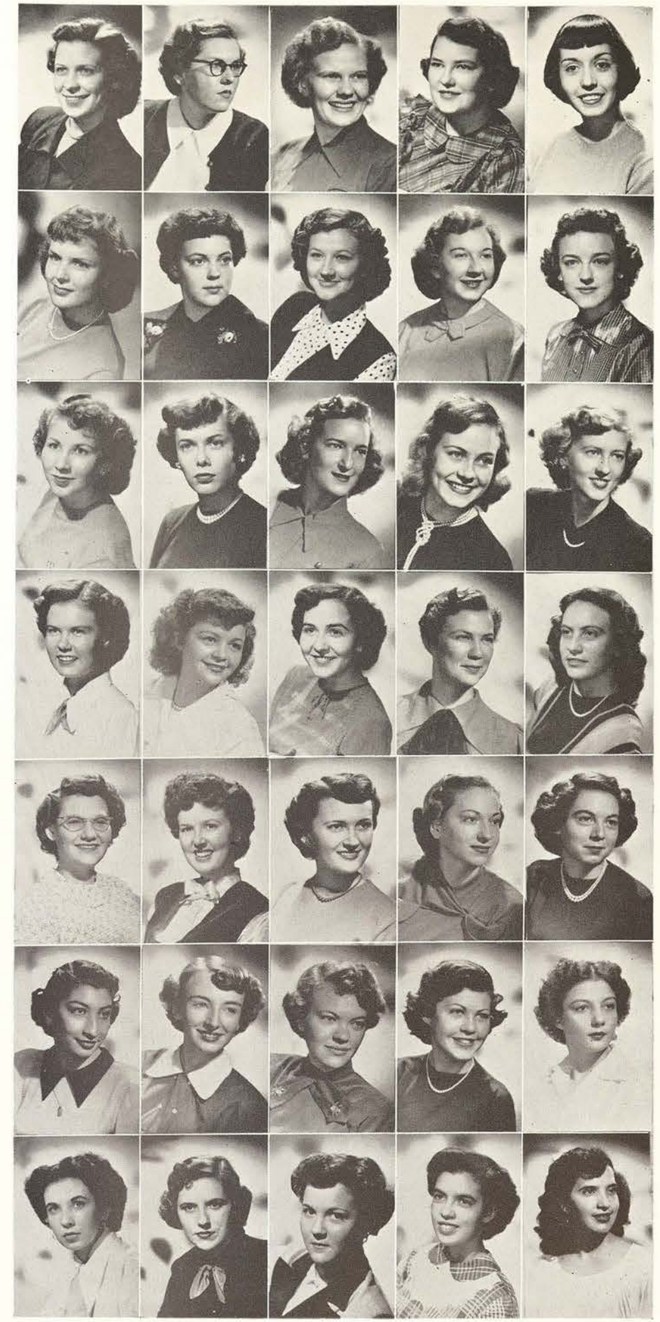

Juniors . . .

Grace, Marianne	Dallas
Grammer, Effie Winona	Alvin
Gready, Cynthia	Wills Point
Greenhill, Wanda Ruth	Hillsboro
Gregory, Josephine Glenmoore	Houston
Griffin, Joan	Houston
Griffith, Barbara	Grand Cane, La.
Gross, Maridan	Seagoville
Groves, Daphnea	San Angelo
Guerra, Ines Olivia	Delmita
Guillod, Mae Nell	Dallas
Gunn, Christine	Temple
Gunnels, Betty Jo	Dumas
Haile, Carolyn	El Dorado, Ark.
Hall, Virginia	Marshall
Hamilton, Betty Lou	Dallas
Hamlin, Jacquelin	Memphis, Tenn.
Hardwick, Patricia	Hereford
Harper, Jean	Madill, Okla.
Harris, Margaret Anne	Shreveport, La.
Harris, Sara Rose	Mansfield
Harris, Virginia Lee	El Dorado, Ark.
Hart, Doris Faye	Waco
Hasek, Dolores Ann	Victoria
Hatchett, Jo Ann	Navasota
Hathaway, Myla Jeanne	Hollister, Mo.
Henry, Norma Gene	Paris
Hernandez, Yolander	Del Rio
Hill, Margie	Waskom
Hill, Patricia Ann	Fort Worth
Hinson, Beth	Floydada
Hodges, Jan	Denton
Hoffman, Beulah Lois	Denton
Holland, Jeannine	Houston
Hooper, Caroyln	Plainview

. . . Class of '51

Houpy, Katherine	Dallas
Houser, Pauline	Wellington, Kan.
Huckaby, Maudine	Pasadena
Huffman, Katherine Hope	Denton
Hull, Joan	Milford
Igo, Betty Sue	Hooks
Irvine, Louise	Georgetown
Jackson, Lillian Estelle	Jefferson
Jackson, Mamie Lee	College Station
Jackson, Wanda	Avery
Jackson, Mildred Carolyn	Waxahachie
Jansonius, Betty	Port Arthur
Jay, Gloria	Pampa
Johnson, Betty McBay	Quanah
Johnson, June	Austin
Johnson, Betty Ernestine	Oil Center, N. M.
Johnston, Betty Jo	Port Isabel
Jones, Barbara Ann	Sulphur Bluff
Junkin, Betty	Houston
Kaler, Shirley	Kansas City, Mo.
Keith, Yvonne	Dallas
Kelly, Patsy	Hereford
Kennedy, Martha	Texarkana
Kercheval, Wanda Jean	Marshall
Killough, Natalie	Dallas
King, Claire	Dallas
Kirby, Laura Ann	Denton
Kirkpatrick, Joline Marie	Houston
Kleinfelder, Barbara	Breckenridge
Koontz, Rosalia	Bryan
Kutch, Mary Alice	Wellington
Kutcher, Barbara	Port Arthur
Kutchko, Mrs. Sara Davis	Gainesville
Kyle, Hazel Jean	Carthage
Lamb, Mary Frances	Texarkana

Juniors . . .

Langford, Rosa Lee	Bronte
Lanik, Corrine	Danbury
Lee, Margie	Abilene
Lee, Mi Sun	Honolulu
Lehmberg, Alice Carole	Llano
Lettieri, Anna	Dallas
Lindsey, Norma Jack	Sunray
Lobenstein, Eddy Lou	Galveston
Lockhart, Barbara	Clifton
Lowe, Billye	Fort Worth
Lunz, Jean Anne	Hebbronville
Lyle, Justa Beth	Jefferson
Malone, Patricia Jo	Fort Worth
Mangum, Dorothy Louise	Catulla
Mariner, Elizabeth Ann	Baltimore, Md.
Markham, Betty Sue	Odessa
Marshall, Joan	Saint Charles, Ill.
Martinez, Eva Teresa	Laredo
Massey, Patricia	Dallas
Matteck, Ernestine	Taylor
Matusevich, Helen	Fort Worth
Mauldin, Carrie Nell	Memphis, Tenn.
Maxwell, Zella	Fort Worth
Meyer, Marilyn	Weatherford
Miller, Ellen	Texarkana
Miller, Patricia	Shreveport, La.
Miyagi, Kay	Hilo, Hawaii
Moore, Elizabeth Amelia	Clifton
Moore, Franchelle	Stanton
Mora, Elma	Hebbronville
Morton, Sammy	Snyder
Mullen, Patricia	Beaumont
Muller, Nancy	Richmond
Munn, Virginia	Texarkana
Murray, Hattie Maude	Marshall

. . . Class of '51

Myers, Charmalea	Little Rock, Ark.
McCrary, Elaine	Winnsboro
McFerran, Sara Margaret	Dallas
McGlaun, Joy	Snyder
McLure, Mary Eleanor	Shreveport, La.
Nation, Wilma Jean	Pasadena
Neil, Marilyn	Beaumont
Nelson, Edith Margaret	Galveston
Nelson, Frances Adele	La Marque
Nelson, Mary Virginia	Los Angeles, Calif.
Nesbit, Nancy	New Orleans, La.
Newman, Marialma	Galveston
Newsom, Mary Joyce	Houston
Norman, Barbara	El Paso
Northcutt, Laura Gene	Marietta, Okla.
Oates, Lepha	Wichita Falls
Odom, Carol	Longview
Ott, Margaret	Fort Worth
Pankonin, Sara Ann	Wauconda, Ill.
Park, Betty Carol	Rice
Parrish, Betty Jo	Honey Grove
Peak, Peggy Lou	Abilene
Peek, Sheilah Ione	DeQueen, Ark.
Pepper, Betty Sue	Haughton, La.
Perez, Janie	Melvin
Perkins, Carol Jeannine	Pampa
Peterman, Christine	Dallas
Pettersen, Ellena	Coleman
Phillips, Mary Annette	Hico
Piazza, Germaine	Beaumont
Pierce, Virginia Ann	Denton
Poindexter, Elizabeth	Cleburne
Post, Marth Jo	Colorado City
Potts, Mary Chilton	Elsa
Price, Nancy Jo	Pine Bluff, Ark.

Juniors . . .

Pugh, Florence Ann	Austin
Quinby, Jane	Chillicothe
Rahal, Georgann	Tylor
Ralston, Betty Lou	Oklahoma City, Okla.
Rattan, Frances Jane	College Station
Reichert, Della Louise	Jourdanton
Reynolds, Patty Jean	Goldsmith
Rinderknecht, Janie Louise	Taylor
Ringham, Reva Myrtis	Harlingen
Roberson, Emogene	Nocona
Rosier, Flo Ellen	Silsbee
Runnels, Mary Maunee	Broaddus
Russell, Henri Bob	Abilene
Russell, Margaret Clara	Cumberland, Md.
Ryan, Wenonah, Mrs.	Denton
Sage, Frances	Jacksonville
Schmid, Betty	Dallas
Schneider, Hazel Ruth	Copperas Cove
Schultz, Docia	Garland
Scott, Edith Ann	Hamlin
Sealey, Grace	El Paso
Secrest, Ruth Helen	Paris
Serna, Maria Del Soccorro	Laredo
Shewell, Billie	Baytown
Simmons, Elwanda	Wheeler
Simmons, Mary Jo	Phillips
Singleton, Dorris	Rosco
Slover, Bettigene	Alpine
Smart, Virginia Frances	Waxahachie
Smith, Elizabeth	Texarkana, Ark.
Souders, Marianne	Fort Worth
Southard, Dorothy	Electra
Spears, Mary Helen	Wirt, Okla.
Spencer, Peggy	Dallas
Standard, Jo Nell	Shreveport, La.

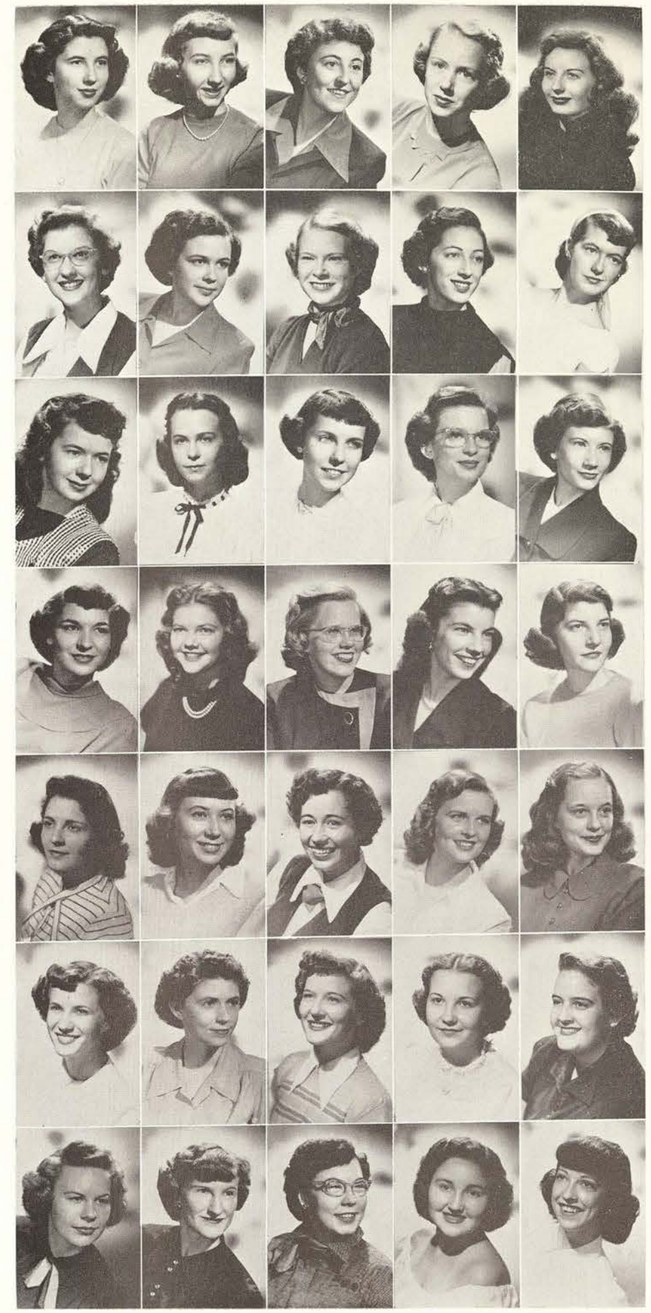

. . . Class of '51

Stevens, Sandra	Stillwater, Okla.
Stewart, Margaret	Beaumont
Stone, Gaynell Adrienne	Portland
Summer, Alice	Blanket
Swint, Ruth Ellen	Wichita Falls
Tabb, Mary	Texarkana
Tate, Barbara Louise	San Antonio
Taylor, Barbara	Pittsburg
Teel, Betty Jean	Dallas
Teichmann, Margrit Barbara	Chevy Chase, Md.
Terrill, Jeanne Minna	Orange
Thomas, Mickey	Brownsville
Thompson, Opal	Waxahachie
Torbett, Carolyn	Dallas
Townsley, Mary Fay	Gainsville
Trevino, Emma	Edingburg
Turner, Nonna Lee	Longview
Underwood, Elizabeth	Midland
Vela, Maria Louisa	Laredo
Vidrine, Emma Jane	Houston
Villarreal, Idalie	Mission
Vladeff, Sonia	Clemens, Mich.
Vletas, Lillie	Abilene
Walker, Patsy	Woodville
Wallace, Mary Elizabeth	Texarkana
Walvoord, Dorothy	Denton
Wattles, Leta May	Hot Springs, Ark.
Webb, Mary Loyce	Seminole
Weishuhn, Wilma Joan	El Campo
Wells, Rose Marie	Galveston
Westbrook, Wanda Lynne	Texarkana
White, Mildred Meldrene	Thornnton
Whitehurst, Martha Anne	Grosebeck
Williams, Katheryn	Monticello, Ark.
Williams, Maurice	Texarkana

Juniors . . .

Williamson, Peggy Ann	Mineola
Wilson, Margaret	Seagoville
Witmer, Sarah	Bay City
Wolff, Ellen	Fort Worth
Won, Phoebe	Honolulu
Wood, Mrs. Essie	Pilot Point
Wray, Ruth Ann	Dallas
Wright, Nanalie	Amarillo

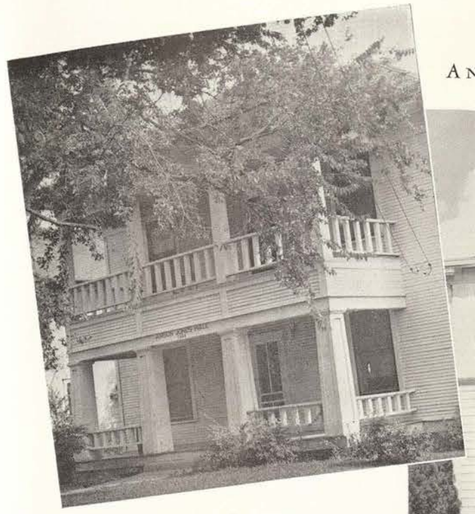

Bonham Hall

Anson Jones Hall

Crockett Hall

Ellis Hall

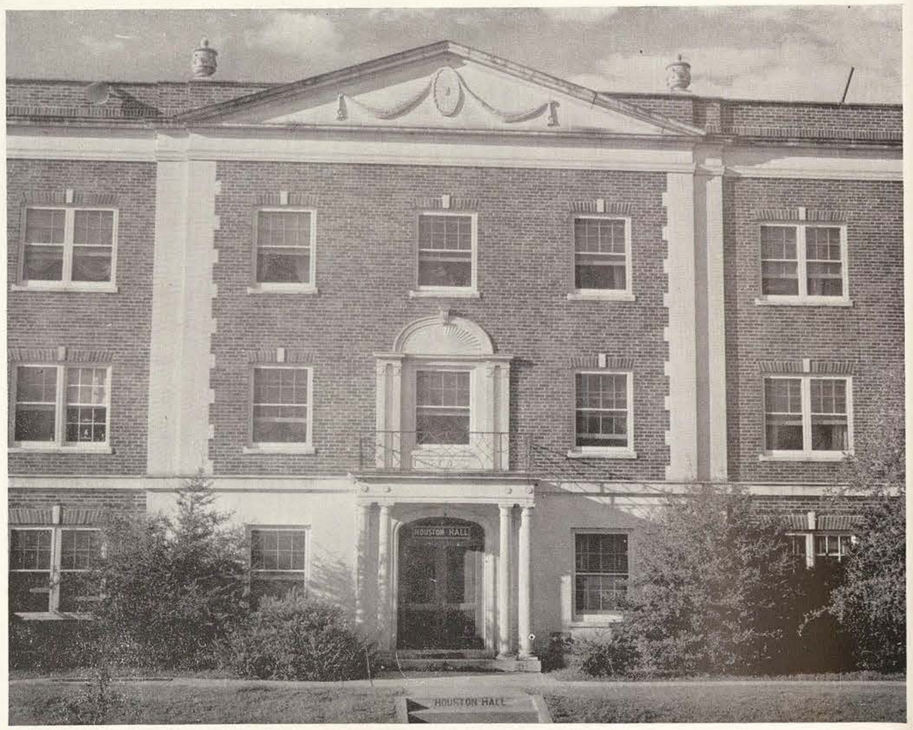

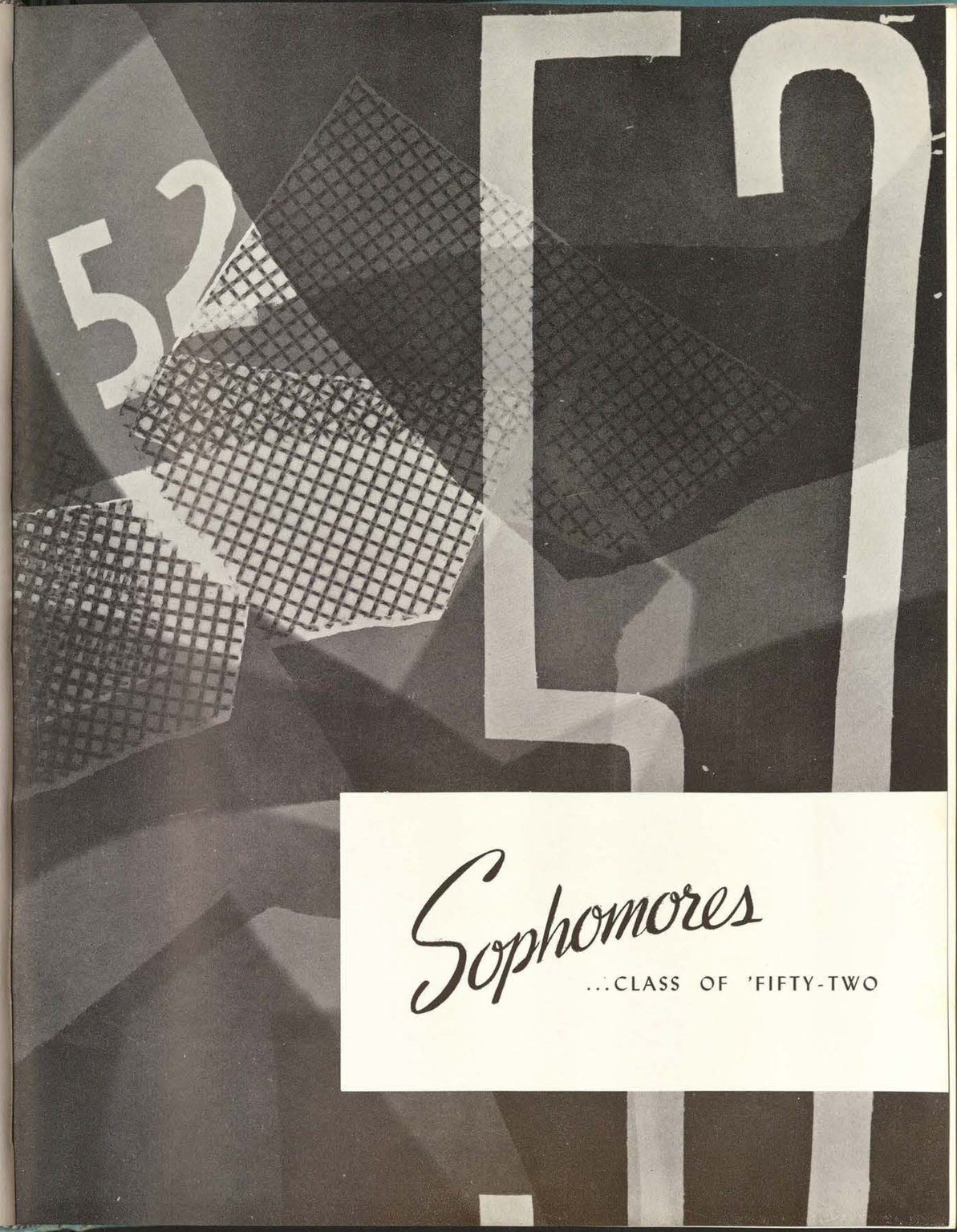

Sophomores

...CLASS OF 'FIFTY-TWO

Sophomore Class Officers

MARVEL DEE SANDERS
Vice-President

BILLIE ANN COUCH
Secretary

MARY BEARD
Treasurer

MARY JO HEARD
Sophomore Class President

Houston Hall

Mrs. Frances Stallworth
Director, Houston Hall

Mary Halkis, Beverly Sharp, Bobby Jean Sherwood, Georgia Oliver, Esther Schroder, Mary Butterworth, Floor Chairmen.

Carolyn Colvin, *President*
Leta Elizabeth Dawson, *Secretary*

Fitzgerald Hall

Mrs. Mae Finley,
Director, Fitzgerald Hall

Kathryn Bethel, *President*
Wandabelle Wise, *Secretary*

Nancy Nesbit, Margaret Whorton, Patricia Owen, Nannette Keefe, Barbara Howard. (Not pictured) Bonnie Fambrough, Floor Chairmen.

Sophomores . . . Class of '52

Abrahamson, Joanie	Denison
Adams, Barbara S.	San Antonio
Adams, Florence	Houston
Adams, Mary Ann	Bryan
Akagi, Bessie Jean	Sheldon
Akagi, Betty Jean	Sheldon
Allen, Betty	Rosebud
Allen, Judy	San Francisco, Calif.
Allison, Jane	Hampton, Ark.
Almquist, Perle Marie	Hutto
Andrews, Mary Ann	Fort Worth
Armistead, Nancy	Honey Grove
Atkinson, Betty Sue	Huttig, Ark.
Bagley, Belva	Beaumont
Bailey, Jacqueline	Frost
Balcar, Thelma	Beaumont
Ball, Neeta Vee	Wellington
Banning, Barbara	Houston
Batts, Betty Lou	Ballinger
Beard, Mary	Augusta, Ark.
Bearden, Nelda	Gainesville
Bell, Cecilia	Fort Worth
Berry, Lea	Butler, Mo.
Bethel, Kathryn Sue	El Dorado, Ark.
Bishop, Peggy Jo	Kamay
Blair, Minnie Byrd	San Antonio
Bodden, Marilyn	Dallas
Borglund, Grace	Refugio
Boss, Myrtle Jane	Waco
Bowden, Janice	Lampasas
Bowers, Carolyn	Dallas
Bowman, Nancy Eleanor	Wichita Falls
Boyer, Jessie Lou	Smithfield
Brademos, Eleanor	South Bend, Ind.
Braden, Pat	Talco

Sophomores . . .

Brady, Betty Jane	Borger
Branson, Jannie	Malvern, Ark.
Brawley, Rebecca	Wichita Falls
Breitenbach, Edith	Houston
Briggs, Leta	San Antonio
Brown, Charlotte	Fort Worth
Brunson, Mary Lee	Hobbs, N. M.
Bryan, Elaine	Pecos
Budd, Milfred Lucille	Wichita Falls
Buehrig, Anna Mae	Fort Worth
Bunnell, Bettie	Graham
Burkett, Jane	Fort Worth
Burks, Mary Louise	Malakoff
Burns, Barbara Louise	Dallas
Burton, Pauline	Texarkana, Ark.
Bush, Peggy	Dallas
Butler, Sue Bell	Dallas
Butterworth, Mary Alice	Newgulf
Buttrey, Winifred	El Paso
Byrd, Margie	Blanket
Callan, Mary Jo	Denton
Campbell, Alice Pauline	Linz, Austria
Canavespi, Betty Lou	Bryan
Candelaria, Bertha	Ysleta
Carlson, Zita Lee	Cushing, Okla.
Casey, Jeanne	Denison
Causey, Betty Jo	Kirbyville
Cawley, Carolyn	El Dorado, Ark.
Chandler, Lou Ann	Sulphur Springs
Chapman, Iva Jane	Tampa, Fla.
Church, Jeanne	Kingfisher, Okla.
Churnside, Doris Ann	Houston
Clegg, Louise	Houston
Coghill, Sadie Lou	San Angelo
Cole, Lenore	Skellytown

. . . Class of '52

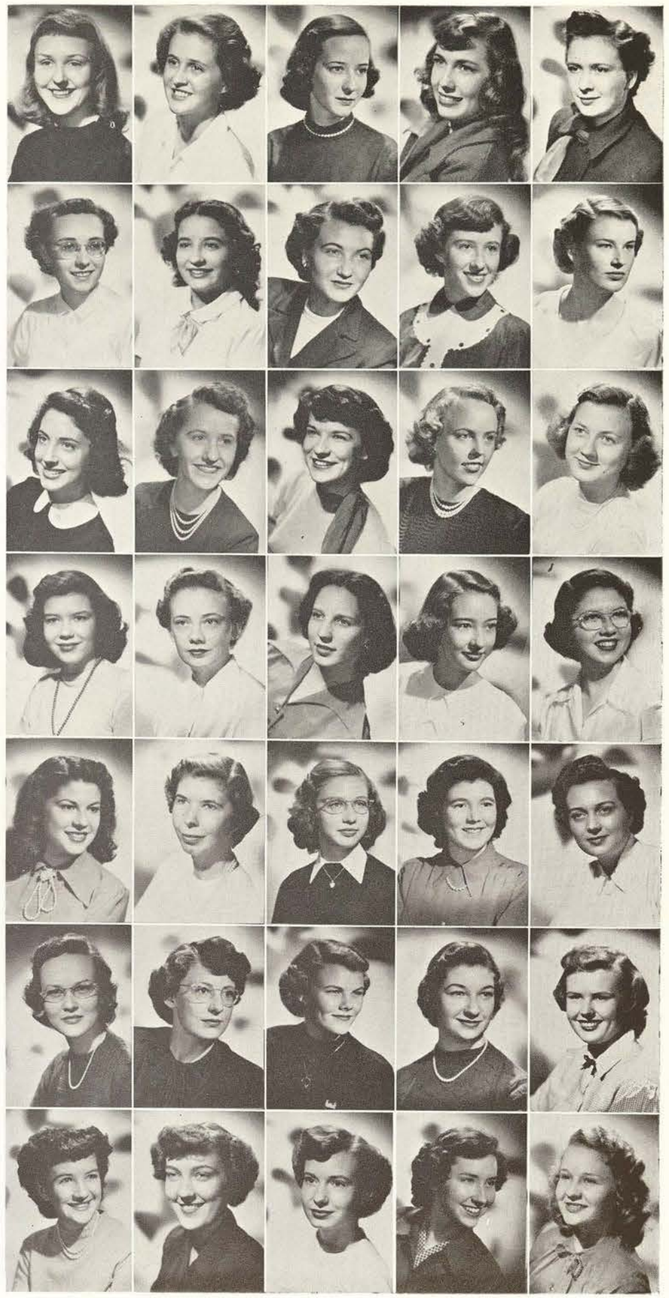

Collard, Frances Joan	Fort Worth
Colvin, Carolyn	Harlingen
Conn, Mary Jane	Kirbyville
Connelly, Mary Theresa	Houston
Coonrod, Doris	Fort Worth
Cooper, Cecilia	Chicago, Ill.
Coronado, Lucia	Laredo
Coston, Mona	Nocona
Couch, Billie Ann	Tallulah, La.
Covington, Shari	Pottsboro
Coyle, Peggy	Houston
Cranford, Betty	Houston
Crawford, Joan	Little Rock, Ark.
Cunningham, Mary	Houston
Cutlip, Connie	Houston
Daniels, Mary Sue	Little Rock, Ark.
Davenport, Carol	Ringgold, La.
Davis, Helen Jean	Fort Worth
Dawson, Leta	Wichita Falls
Dedeker, Imogene	Boerne
DeLeon, Elisa	Mercedes
DeLong, Shirl	San Francisco, Calif.
Denson, Elizabeth	Mineral Wells
Denson, Patsy	Longview
Derr, Dora Nell	Quitman
Dewoody, Ruth	Dilley
Dickey, Jacklyn	Hobbs, N. M.
Dill, Patsy	Dallas
Dobbs, Betty	Memphis, Tenn.
Drake, Joan	Houston
Drinkard, Mary	Muleshoe
Duke, Doris	Laredo
Duncan, Virginia	Birmingham, Ala.
Dunlop, Vivian	Houston
Eiben, Gladys	Coupland

Sophomores . . .

Elizondo, Eliza	Del Rio
Ellington, Betty Jo	Frost
Eversmeyer, Arden	Fairfield, Iowa
Falkenberg, Dorothy	Fort Worth
Fambrough, Bonnie	Big Lake
Fawcett, Marilyn	Kerrville
Fling, Helen Bruce	Garwood
Ford, Jo Ann	Houston
Foster, Dorothy G.	Abilene
Foster, Rosalie	Houston
Frank, Katherine	Denison
Gadberry, Beverly	Olney
Galt, Janet	Oklahoma City, Okla.
Gammill, Mary Lou	Yantis
Garcia, Corina	Laredo
Garcia, Petra	Premont
Gill, Martha	Houston
Gillihan, Barbara	Marshall
Gohlke, Lillian	Cuero
Goldstrom, Kathleen Joyce	Las Vegas, Nev.
Gonzalez, Isabel E.	Benavides
Graves, Mary	Uvalde
Gray, Coralee	Nacogdoches
Gray, Dorothy	Dallas
Greenwood, Lydia	Frisco
Gustafson, Betty Jo	Hutto
Halkiss, Mary	Eastland
Hamerly, Joyce Irene	Beaumont
Hammond, Barbara	Humble
Hampton, Sue	Fort Worth
Hardy, La Nell	Oil Center, N. M.
Harris, Dolores Ann	Houston
Harris, Helen	Denton
Haygood, Billie Jean	Terrell
Haynes, Agnes	Orange

. . . Class of '52

Hays, Margie	Fort Worth
Hays, Patsy	Houston
Heard, Mary Jo	Memphis, Tenn.
Heath, Dorothy	Bowie
Heath, Joan	Denison
Herron, Patricia Ann	Dallas
High, Delores	San Antonio
Hightower, Joyce	Wellington
Hilmer, Barbara	Denton
Hodges, Willia	Roscoe
Holt, Nancy Lou	Coleman
Hook, Joy	Alvarado
Hoopman, Elinor	Kansas City, Mo.
Hornburg, Betty	Laredo
Hostetler, June Anne	Beaumont
Howard, Barbara Lee	Orange
Hubbard, Ina	Texarkana
Hunter, Marilyn	Bandera
Huskey, Marjorie	Arp
Jacks, Peggy	Marshall
Jackson, Erin	Holly Grove, Ark.
Jackson, Juanita	Laneville
Jester, Roberta Jean	Jennings, La.
Johnson, Bonnie	Mercury
Johnston, Betty Jo	Dumas
Jones, Imogene Phyllis	Weatherford
Jones, Roberta Lee	Rio Hondo
Judd, Barbara	Dallas
Jung, Carolyn	Little Rock, Ark.
Kantrowitz, Terry	Collingswood, N. J.
Kayser, Macy	Baxter, Iowa
Keefe, Nanette	San Antonio
Keeling, Evelyn Joyce	Lake Jackson
Kelldorf, Mary Ann	Taylor
Kelly, Edith	Fort Worth

Sophomores . . .

Kennon, Mary Ruth	Pottsboro
Kerr, Sue	Borger
Kimble, Betty Tom	Denison
King, Georgeann	Dallas
King, Jo Ann	Liberal, Kan.
King, Rosemary	Beaumont
Knowles, Bettye	Bryan
Kreig, Margaret	Thrall
Krueger, Ruth	Baxter, Iowa
Lacy, Vera Jo	Houston
Lake, Patricia	San Benito
Lammey, Shirley Anne	Memphis, Tenn.
Landers, Litane Brooks	Menard
Lane, Christine	Jacksonville
Lane, Dolores	El Dorado, Ark.
Lang, Hope	Houston
Lang, Martha	Gainesville
Layton, Latryl	Fort Worth
Lewis, Shirley	Winnfield, La.
Libson, Ethel	Eagle Pass
Lindheim, Mary Louise	Laredo
Lindsey, Ellen	Brownwood
Little, Barbara Tina	Laredo
Loerzel, Joan	Wheaton, Ill.
Logan, Joanne	Justin
Long, Clara Jane	Maplewood, La.
Loomis, Mary	Camillus, N. Y.
Lovin, Tommie Joy	Dallas
Lucas, Katheryn	Houston
Lusk, Mary Ann	Little Rock, Ark.
Luther, Barbara	Dallas
Mallicote, Sue	Denton
Marbury, Rosalie	Arkadelphia, Ark.
Marques, Josephine	Boling
Martin, Janyce	Beaumont

. . . Class of '52

Martin, Jean	Ballinger
Martin, Lilith	Pampa
Martin, Lloyd Doll	Alvarado
Mason, Betty	Madisonville
Massart, Dorothy Jean	Lafayette, La.
Matthews, Patricia	Little Rock, Ark.
Mattox, Norma Jeanne	Shawnee, Okla.
Matzki, Jo Ann	Houston
Meisembach, Ann	Dallas
Messer, Bettie Ann	Dallas
Miles, Loyce Elizabeth	Atlanta, Ga.
Miller, Nancy	Galveston
Mills, Rose Ann	San Antonio
Moncrief, Mary Jane	Fort Worth
Montalvo, Maria Isable	Santa Elena
Moody, Helen Jane	Little Rock, Ark.
Moore, Betty	Fort Worth
Moore, Bonnie Marie	Dallas
Moran, Mrs. Abby	Fort Worth
Morgan, Vivian Elizabeth	Roswell, N. M.
Morrison, Patsy Marion	Throckmorton
Mullinix, Jean	Gilmer
Mund, Eunice	San Angelo
Myers, Mary Sue	Little Rock, Ark.
MacCall, Virginia	Atlantic City, N. J.
McCasland, Frances	McKinney
McCastlain, Carolyn	Clarendon, Ark.
McCullough, Catherine	Wheelock
McDonald, Katherine	Denton
McEntire, Gillian	Colorado City
McFarlane, Betty	Graham
McKay, Josephine	Clarendon, Ark.
McKinney, Betty	Monahans
McLaughlin, Laura	Dallas
McLaughlin, Patricia	Dallas

Sophomores . . .

McQueen, Marlene — Dallas
Neal, Johnnie — Olney
Nesbit, Jean VaLois — New Orleans, La.
Nevine, Patricia Ann — Emporia, Kan.
Newbern, Nancy — Memphis, Tenn.

Nibling, Phyllis — Sherman
Northcutt, Bettye — Dallas
Northcutt, Thelma — Longview
Nowlin, Roberta Lou — Houston
O'Brien, Gail — Denton

O'Leary, Carolyn — Houston
Oliver, Georgia — Dumas
Owens, Dorothy — Jasper
Painter, Dorothy Jeanine — Groveland, Fla.
Patton, Nancy Sue — Dallas

Peck, Deloris — Aransas Pass
Pecora, Lucille — Beaumont
Pena, Herminia — Premont
Peoples, Jeanne — Dallas
Perkins, Winona — Evansville, Ind.

Perry, Wanda — Monroe City
Poole, Lynette — Beaumont
Powers, Jane — White Deer
Powless, Patricia — Colorado City
Prague, Jeanette — Dallas

Price, Ada — Memphis
Price, Mary Alice — Springer
Pryor, Edelyne M. — Pampa
Pye, Florella — Ennis
Rathjen, Jean — College Station

Rea, Dorothy — Abilene
Reardon, Ann — Laredo
Rector, Creola — Spur
Regan, Mary Clara — Davis, Calif.
Reid, Joan — Wharton

. . . Class of '52

Reynolds, Bobbie Janette — Dallas
Rhoads, Lee — Houston
Riggan, Fay Jean — Pearsall
Riley, Shirley — Odessa
Rivas, Celia — Delmita

Roberts, Doris Nell — Marshall
Robinson, Jane — DeLeon
Rocha, Corine — Laredo
Rogers, Phillis Gloria — Ranger
Rouse, Barbara — Houston

Rudeloff, Sylvia — Beeville
Russell, Betty — Lipan
Ruth, Jo Ann — Garland
Ryan, Patricia Ann — Galveston
Salinas, Margarita — Mission

Sams, Margaret — Petersburg
Sanchez, Dita — Laredo
Schaezler, La Verne — San Antonio
Schlegel, Velma — Olney
Schroeder, Esther — Victoria

Scott, Carlene — McAllen
Scott, Mary Martha — Jewett
Scruggs, Elizabeth Ann — Memphis, Tenn.
Sharp, Beverly — Fort Worth
Shaw, Ardeth — San Antonio

Shelton, Laquita — San Antonio
Shelton, Myra — Paris
Shelton, Norma — Paris
Sherwood, Bobbie Gene — Kilgore
Shipley, June — Skellytown

Shofner, Doris — Memphis, Tenn.
Singleton, Anne — Houston
Sloan, Dana — Dallas
Sloan, Jimmie — San Antonio
Smith, Jane — Houston

Sophomores . . .

Smith, Marjorie Ann	Odessa
Sowder, Kara Lee	Cushing, Okla.
Spears, Mary Frances	Wirt, Okla.
Spiller, Betty Jean	Rosenberg
Starke, Cary	Birmingham, Ala.
St. Clair, Patricia	Sulphur Springs
Steed, Edith Anne	Clovis, N. M.
Steen, Dorothy	Denison
Stewart, Virginia	Clarksville
Strode, Christine	Dallas
Sturm, Georgann	Wichita Falls
Summitt, Julia Pat	Del Rio
Sunkel, Katherine	Dallas
Sweet, Artha Clair	Houston
Swenson, Rubena	Tyler
Tatum, Jane	Corsicana
Taylor, Robbie Myrl	Overton
Thomas, Mary	Baytown
Thomas, Suzanne	Fort Worth
Thomasson, Dorothy John	Rison, Ark.
Thomson, Betty Jo	Lake Charles, La.
Thurman, Betty	Cisco
Timmerman, Coralie	New Braunfels
Todd, Mary	Amarillo
Traylor, LaNell	Dallas
Tucker, Barbara Jean	Laredo
Underwood, Emily	Honey Grove
Villarreal, Gloria	Premont
Walker, Elanor Joyce	Temple
Walker, Sally	Fort Worth
Ward, Carolyn Camille	Elaine, Ark.
Warren, June	Olney
Warrington, Laquita	Frankston
Watson, Patsy	Burkett
Weaver, Paula	Jonesboro

. . . Class of '52

Weber, Carla	Tyler
Weddington, Mary Lee	Childress
Weir, Patsy	Moran
Welch, Betty Jo	Tyler
Wetmore, Delores	San Antonio
White, Fairris	Laredo
Whorton, Margaret Marie	Joshua
Wickes, Mary Lois	San Antonio
Williams, Bobbie	Little Rock, Ark.
Williams, Charlotte Ann	Munday
Williams, Sally Ann	Fort Smith, Ark.
Willis, Ernestine	Denton
Wilson, Peggy	Galveston
Wilson, Virginia Lee	Greenville
Winkler, Christine	Cameron
Wise, Wandabell	Hobbs, N. M.
Wolf, Margaret	Lampasas
Wolfe, Jo Ann	San Antonio
Wolle, Dorothy Louise	Smithson Valley
Wood, Barbara Ann	Scott City, Kan.
Wooldridge, Wanda Lou	Dallas
Wright, Kelsay Ann	Houston
Wright, Lou Ann	Eagle Lake
Wyatt, Carolyn	Marshall
Wylie, Margaret	Albany
Yeary, Ima Josephine	Houston
Yoder, Doreen	Weslaco
Zetzsche, Martha Lorraine	Bowie
Zumwalt, Mary Ann	Waco

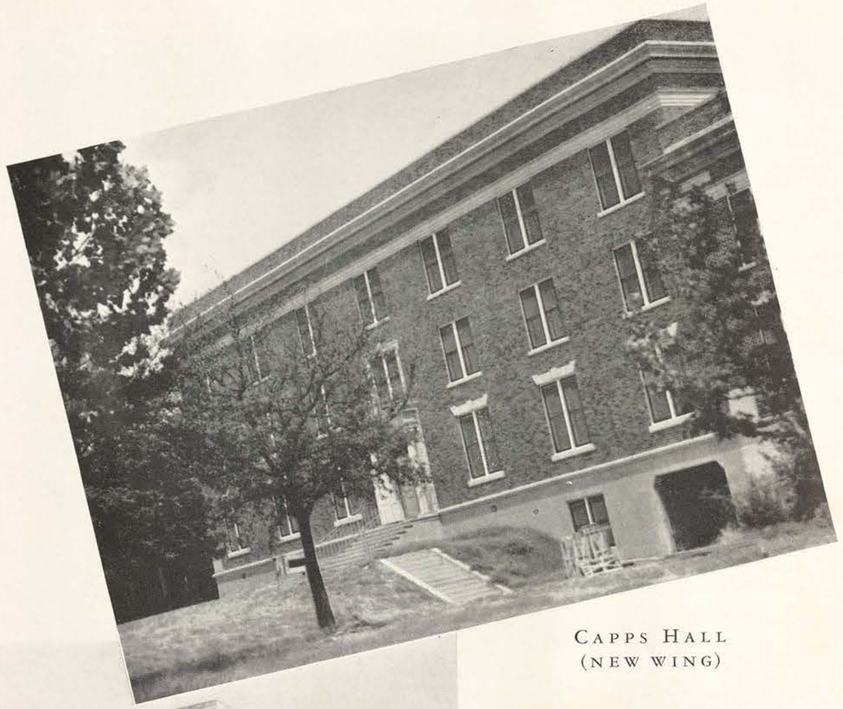

CAPPS HALL
(NEW WING)

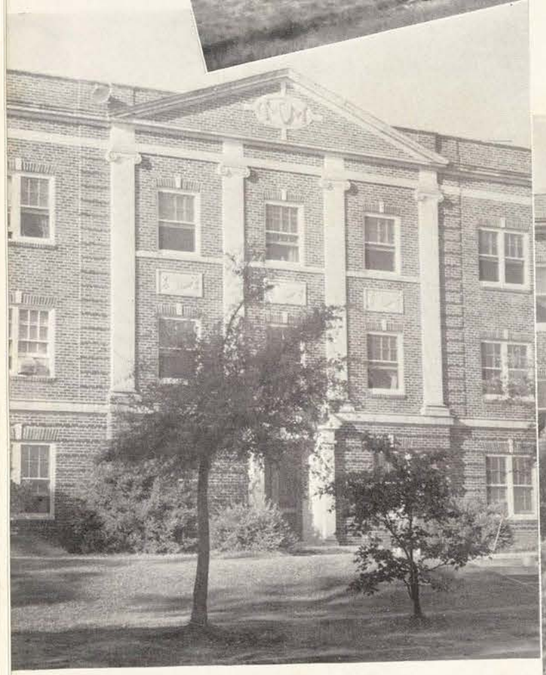

AUSTIN HALL

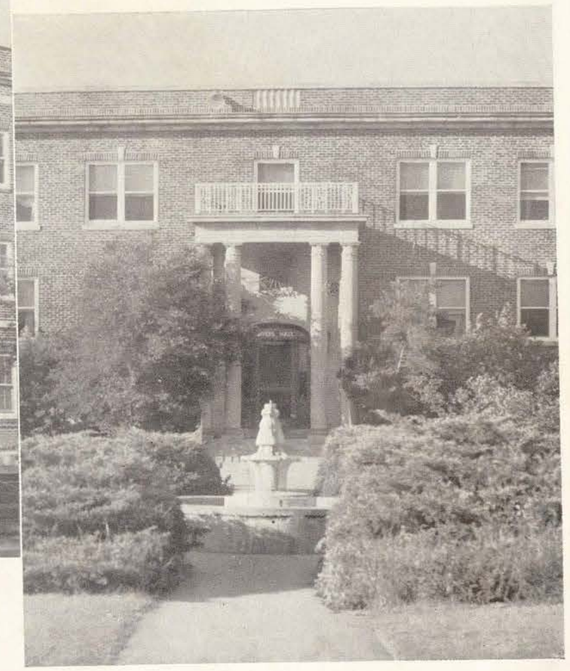

SAYERS HALL

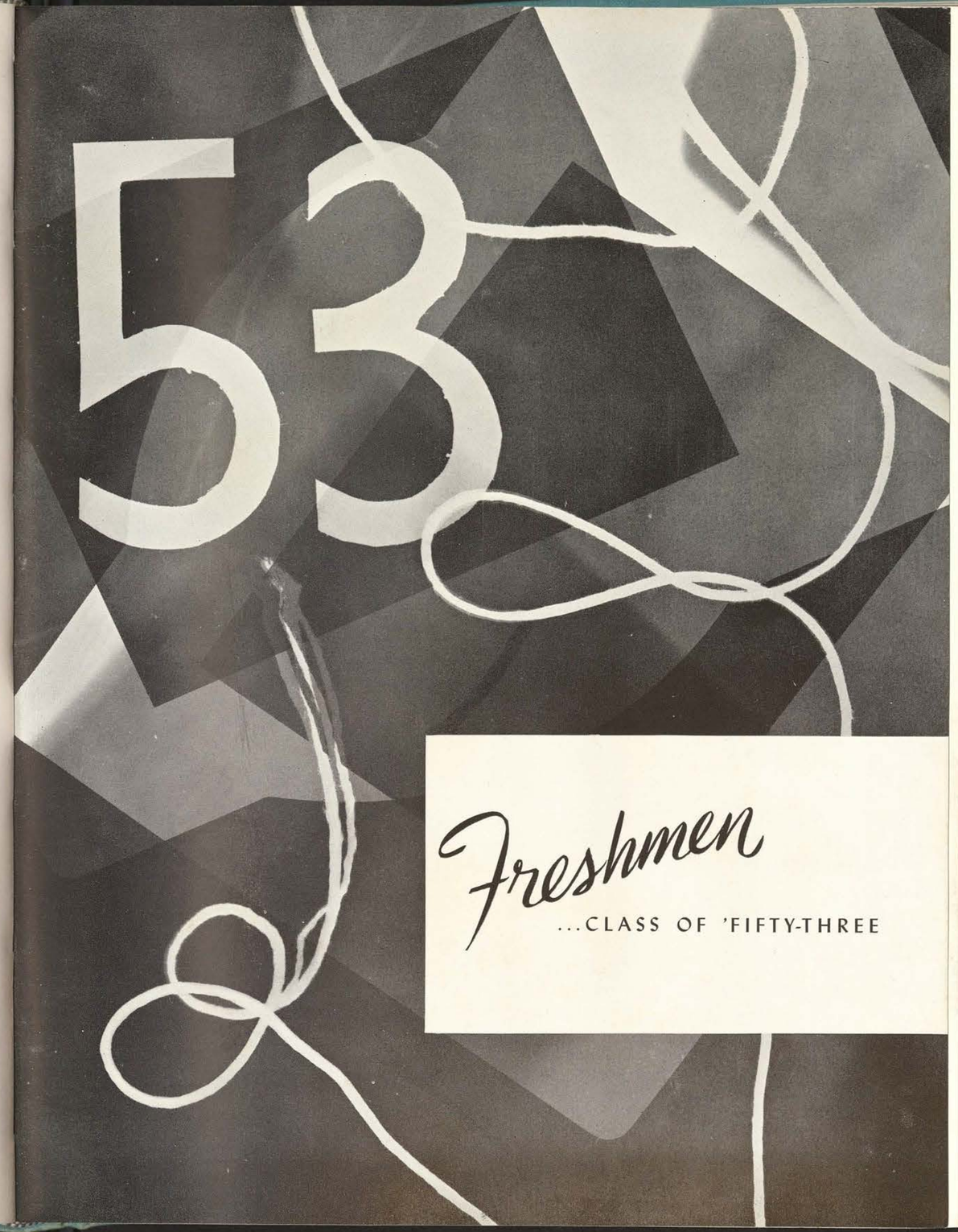

Freshman Class Officers

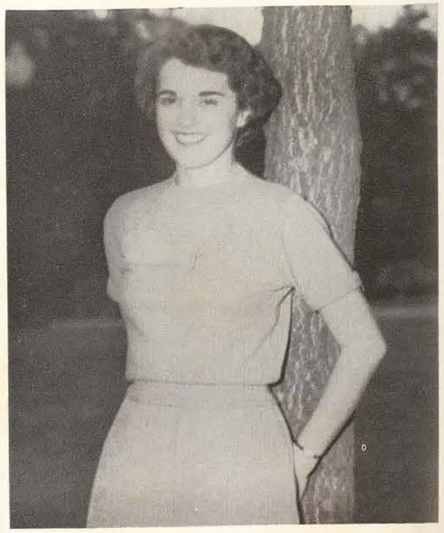

JACQUELINE NAN HASSLER
Vice-President

ROSE MARIE LEISSNER
Secretary

BILLIE LOUISE CLEMENTS
Treasurer

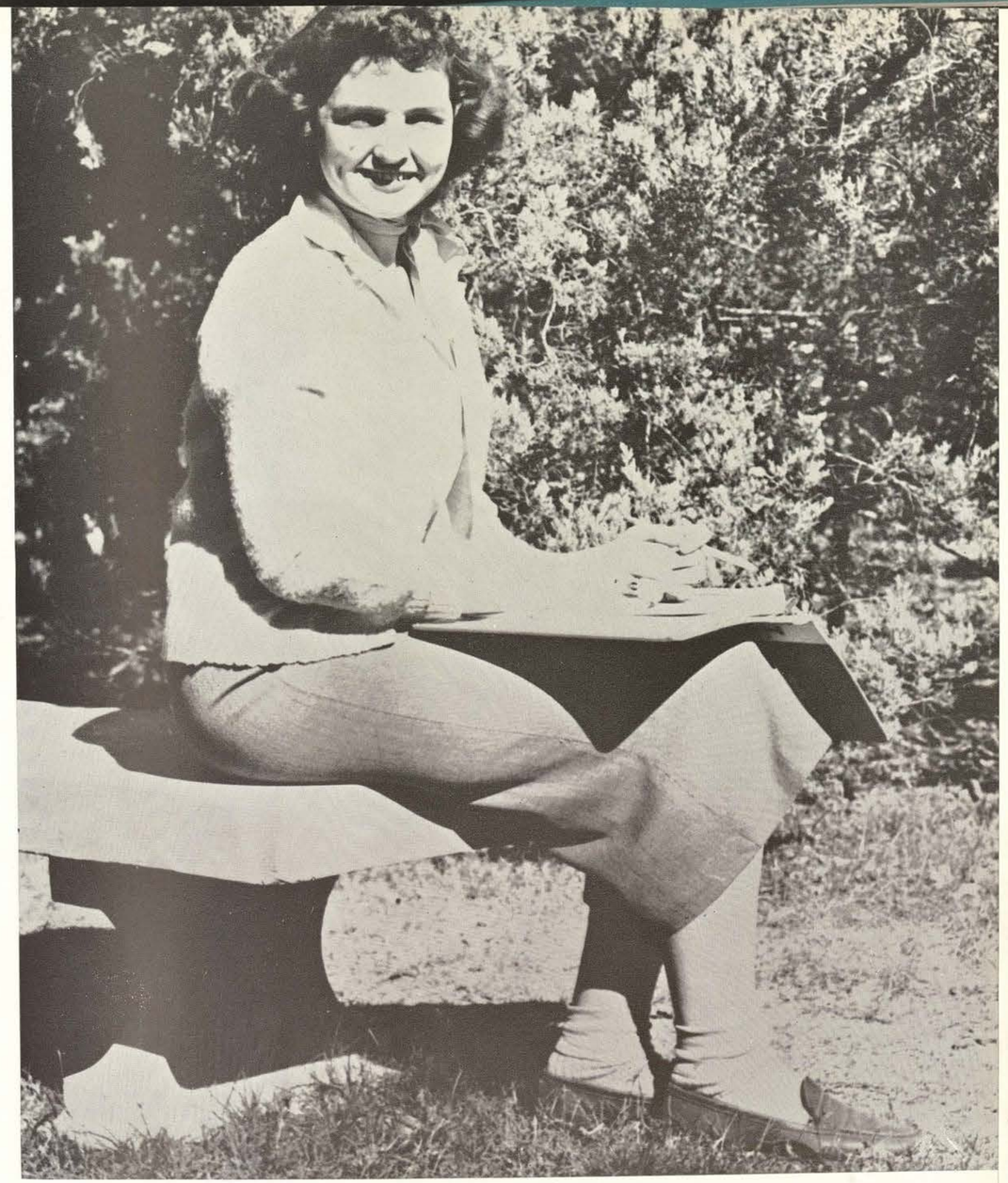

JEAN BOND
Freshman Class President

Capps Hall

OLA LUMMUS and MRS. PERLA POWELL
Directors

NORMA JEANNE MATTOX, *President*
EDITH BREITENBACH, *Secretary*

COUNSELORS: Jean Rathjen, Jean Davis, Coralee Gray, Edith Breitenbach, Carolyn Jung, Norma Mattox, Jamie Branson, Grace Borglund, Betty Thurman, and Mary Alice Price.

COUNSELORS: Ina Hubbard, Carolyn Wyatt, Mary Beard, Joan Loerzel, Mary Lee Brunson, and Betty Anne McFarlane.

MRS. LORENA MOSES
Director

Sayers Hall

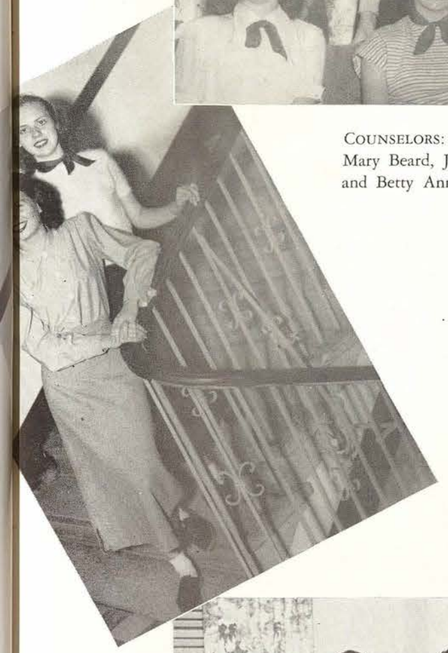

INA HUBBARD, *President*
CAROLYN WYATT, *Secretary*

Austín Hall

COUNSELORS: Billie Ann Couch, Shirley Lammey, Marylyn Fawcett, Frances McCasland, Mary Regan, and Creola Rector.

MRS. LYDIA PATTILLO
Director

CREOLA RECTOR, *President*
MARY REGAN, *Secretary*

Freshmen . . .

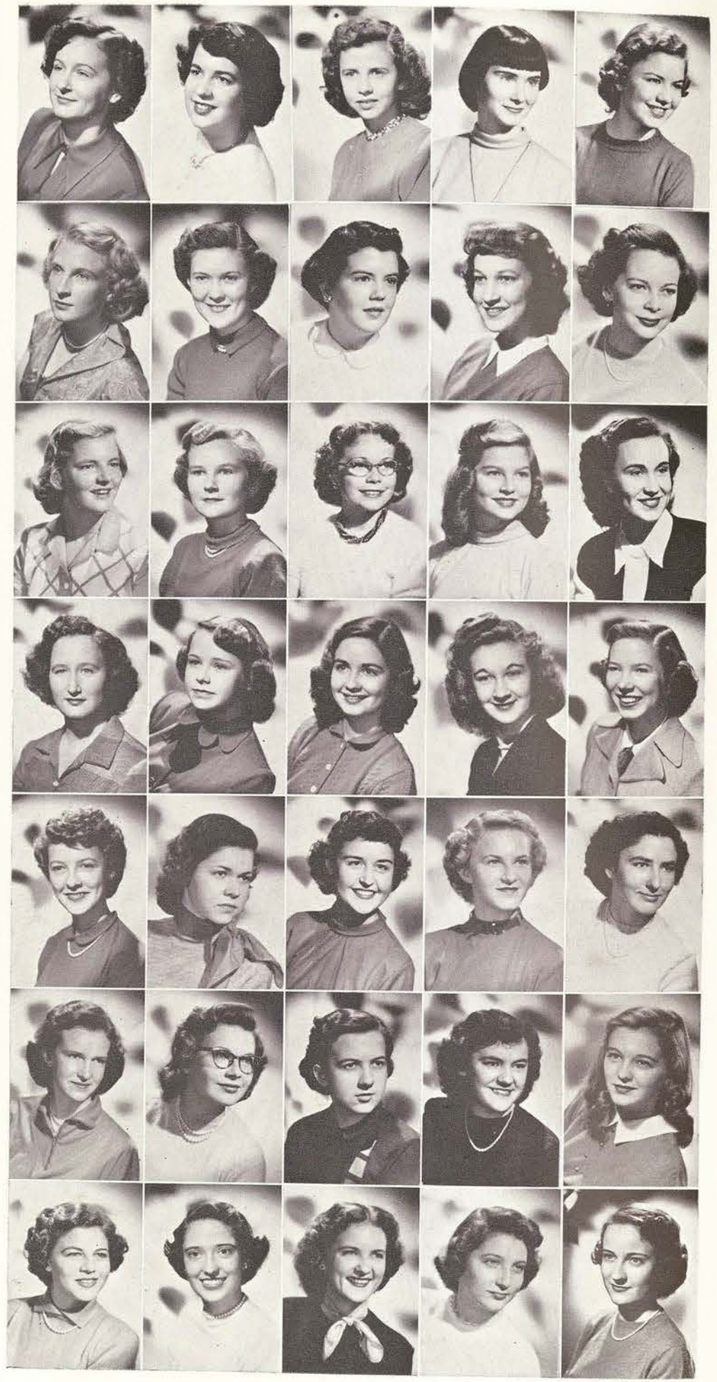

Aarant, Virginia	Jasper
Adamie, Marilyn	Pampa
Alcorn, Florence Lee	San Antonio
Alexander, Janice	Little Rock, Ark.
Alexander, Jerrie	Pine Bluff, Ark.
Allemand, Jackie	Douglas, Wyo.
Allen, Jean	Crawford
Allen, Yvonne	Little Rock, Ark.
Allison, Naomi	Carthage
Allmon, Mary Jane	Grandview
Amacker, Jo Ann	Orange
Anderson, Betty Jane	Swampscott, Mass.
Anderson, Betty Jo	Galveston
Anderson, Janis E.	Jonesboro, Ark.
Anderson, Joyce	Dallas
Anderson, Patsy Ruth	Brownwood
Andrews, Adrienne	Wichita Falls
Antony, George	Pineville, La.
Ashmore, Mary Louise	Osceola, Ark.
Aston, Gertrude	Farmersville
Austin, Betty Louise	Dallas
Bailey, LeAnn	Wichita Falls
Bain, Betty Ann	El Paso
Baker, Nancy Jayne	Odessa
Bolding, Doris	Forney
Banning, Delores	Dilley
Banski, Mary Snow	Hot Springs, Ark.
Barker, Laura Bernice	Wichita Falls
Barnes, Jo Ann	Kermit
Barnett, Rose	Eunice, La.
Barnett, Rosemary	LaPorte
Barr, Agnes	Ft. Sam Houston
Barron, Joyce Estelle	San Antonio
Bartlett, Laura	Bay City
Bass, Barbara Read	Longview

. . . Class of '53

Bass, Charlsie	Denison
Beene, Martha Elizabeth	Amarillo
Benson, Sammie	Searcy, Ark.
Berry, Leila	Butler, Mo.
Bienvenu, Gillis Anne	Opelousas, La.
Blacklock, Alta	Cleburne
Blankenship, Beth	Amarillo
Blasingim, Jo Ann	Denton
Bledsoe, Sue Carolyn	Lawn
Bleier, Adele	Yoakum
Bodden, Margaret	Dallas
Bodine, Nancy	Bland Lake
Bohannan, Yvonne	Glen Rose
Boland, Mary Alice	San Antonio
Bond, Jean	Hawkins
Bonnen, Patricia	College Station
Boswell, Gay	Dallas
Bowles, Mary Jane	Fort Worth
Braddock, Mary Ann	El Dorado, Ark.
Bradford, Joanne	Pecos
Bragg, Thelma Jayne	Benton, Ark.
Branch, Joanne	Natchez, Miss.
Braswell, Marjorie	Camden, Ark.
Bravo, Himelda	Harlingen
Brewster, Wanda	Port Lavaca
Bridges, Juanita	Abernathy
Brient, Ellen Louise	Bandera
Broughton, Marjorie Ann	Garland
Brown, Jonan	Winnsboro
Buchanan, Alene	Corpus Christi
Bunn, Sallylu	Pine Bluff, Ark.
Burgess, Lou	College Station
Burkart, Harriette	Ballinger
Burnell, Helen Lu	Port Isabel
Byrd, Ruth Carolyn	Henderson

Freshmen . . .

Cabron, Gloria Ann — Rosebud
Cales, Marilyn — Ada, Okla.
Canales, Maria Olga — Benavides
Cantu, Rosa Alicia — Laredo
Caraway, Joyce Quincy — Littlefield

Carleton, Eleanor — Valentine
Carrell, Patsy — Midland
Carter, Alma Jeanne — Dilley
Carter, Betty Sue — Roswell, N. M.
Carter, Dorothy — Denison

Carter, Elizabeth — Nacogdoches
Casbeer, Myrna — Kempner
Castanon, Soledad — San Diego
Caston, Bonita — Fort Worth
Cauthen, Helen — Singleton

Cecil, Mary — Houston
Center, Mildred Willina — Devine
Chidsey, Marilyn — Kerrville
Childress, Jo Ann — Wichita Falls
Clark, Jane — Crane

Clark, Joann — Chillicothe
Clark, Joy Faye — Galveston
Clary, Janie Lou — Tulsa, Okla.
Clements, Billie Louise — Galveston
Clippard, Katherine — El Dorado, Ark.

Clonts, Kathryn — Mart
Clynch, Melvanne — Childress
Cockrill, Jimmie Leana — Wichita Falls
Coffee, Bettye — Los Alamos, N. M.
Coffey, Anne — Pecos

Cole, Nell — Midland
Collins, Minerva — Wichita Falls
Conn, Carolyn — Kirbyville
Connelly, Katharine — Webbers Falls, Okla.
Conner, Janet Frances — Dallas

. . . Class of '53

Cook, Dorothy Helen — Cuero
Cooles, Roselle — Fort Worth
Coolidge, Nancy — Kansas City, Mo.
Cooper, Patsy — Malvern, Ark.
Cosby, Sammye Jim — Wichita Falls

Coulter, Martha Nell — Joaquin
Courtney, Mary Felton — Carlsbad, N. M.
Cox, Rita — Sweetwater
Crager, Josie Belle — Jermyn
Crall, Marval — Dallas

Cranor, Lou — Jonesboro, Ark.
Crawford, Bobbie Sue — Chicota
Crisp, Doris Lynn — Dallas
Cuellar, Zulema — San Diego
Dabanlis, Mary Nikie — Galveston

Dacus, Dorothy Ann — Easley, S. C.
Dannelly, Jo Doris — Jonesboro, Ark.
Davenport, Mary Virginia — Wichita Falls
Davis, Beth — Jefferson
Davis, Beverly — Ann Arbor, Mich.

Davis, Jane — Little Rock, Ark.
Davis, Joyce Loretta — Pine Bluff, Ark.
Davis, Lois Glenn — Ashland, Kan.
Dawson, June — Denison
Dealy, Jean — Houston

Dean, Mary Elizabeth — Jonesboro, Ark.
Deen, Bobbie Jean — Cisco
De Hoyos, Marlena — San Diego
DeJernett, Jean — Dallas
Dick, Harriet — Memphis, Tenn.

Dodds, Mickey — Roscoe
Dolson, Eunice — Buffalo
Domingues, Celia — Silsbee
Dooley, Delores — Hobbs, N. M.
Dorcey, Jo Ann — Dallas

Freshmen . . .

Douglas, Mary	Littlefield
Dudley, Joyce	Dallas
Duke, Vivian Jo	Mauquez
Dunn, Charleen	Kansas City, Mo.
Dunn, Patricia Ann	Hobbs, N. M.
Ehlers, Jean Babette	LaGrange
Ehlers, Jo Ann	New Braunfels
Eiben, Joyce	Coupland
Enlow, Bobbie Fern	Nocona
Ervin, Connie Faye	Booneville, Ark.
Exum, Nancy Jane	Wichita Falls
Ezell, Sarah	Jacksonville
Fade, Joan	Harlingen
Faltin, Mabel	Comfort
Farris, Gwen	DeKalb
Farlow, Mary	Fort Worth
Farmer, Maxine	Graham
Faucett, Janice	Pine Bluff, Ark.
Ferrell, Virginia	Coffeyville, Kan.
Fielding, Mary	Fort Worth
Firestone, Billie Jean	Glen Rose
Fish, Bessie Mae	Texarkana
Fleenor, Eva Loyce	Bandera
Fleenor, Neva Joyce	Bandera
Fletcher, Adrienne	Artesia, N. M.
Fletcher, Val	El Campo
Fowler, Delores	San Antonio
Fowler, Fern	Wichita Falls
Franz, Geraldine Marie	Malvern, Ark.
Frisbie, Bettye Jean	Cuero
Frissell, Lou	Alexandria, La.
Fudge, Joan	Houston
Gaither, Barbara	Amarillo
Gallagher, Sara Jane	Cisco
Garcia, Armandina	Alice

. . . Class of '53

Garcia, Irma Olivia	Laredo
Garcia, Maria Elva	Benavides
Garner, Bonnie	Memphis, Tenn.
Gasaway, Doris June	Bay City
George, Dorothy Lee	Houston
Gibbs, Joanna	Bellaire
Gibbs, June Carole	Pearsall
Goddard, Barbara	Dumas
Goebel, Betty Waldean	George West
Goen, Claudean	Floydada
Gomez, Virginia Lydia	Guerra
Gonzalez, Rebecca	Laredo
Goodale, Arden Dale	Fayetteville, Ark.
Gosavez, Carmen	Falfurrias
Gove, Jean	Austin
Graham, Nancy Joyce	West Plains, Mo.
Grant, Mecca	Littlefield
Gray, Mary Louise	Carthage
Green, Dallie Virginia	Cameron
Gresham, Frances Mabel	Alta Loma
Griffin, Florence	Wickett
Grumbles, Juanita	Ennis
Guerra, Elmira	Delmita
Guevara, Jilma Elva	Benavides
Guinn, Betty	Bartlesville, Okla.
Gutierrez, Evelina	Oilton
Gutsch, Minnie Belle	El Paso
Haddix, Martha	Fort Worth
Hale, Hilda	Dallas
Haley, Ann	Wichita Falls
Hall, Ann	Memphis, Tenn.
Halstead, Barbara	Dallas
Hanchar, Esther	Whiting, Ind.
Hanna, Carol Dorothy	Jackson, Miss.
Harbert, Kenny	Denton

Freshmen . . .

Harbuck, Mary Pearl	Malvern, Ark.
Hardman, Bettye	Texarkana
Harris, Bobbie Faine	Corpus Christi
Harris, Mary Virginia	Celeste
Harris, Patti	Garland
Hart, Patricia Ann	Dallas
Hartshorn, Shirley	Fort Worth
Hassler, Jacqueline Nan	Memphis, Tenn.
Hatcher, Bettye Ann	Orange
Hatley, Jane	Cisco
Haynes, Alice	Orange
Hays, Patsy	Houston
Heath, Ines	Vernon
Henderson, Jo Ann	Galveston
Henley, Betty	Lamesa
Hermes, Winifred Joyce	LaGrange
Herren, Margaret Ann	Childress
Herring, Ann	Arlington, Tenn.
Hewlett, Elwyn	Cleburne
Hightower, Anne	Texarkana
Hill, Anne	Alexandria, La.
Hille, Jacqueline	Dallas
Hilliard, Ruth Anne	Denton
Hindman, Billie Marie	Denton
Hines, Bette	Rankin
Hobbs, Dorothy Louise	Dallas
Hobsen, Frances	Paducah
Hodge, Margaret Ann	Ennis
Hoffpauir, Betty	Orange
Hogan, Joy	Marlow, Okla.
Holmes, Pat	Pecos
Holt, Wanda Rose	Cappell
Hoover, Winnie	Montague
Hornburg, Martine	Laredo
Horton, Doris	Paradise

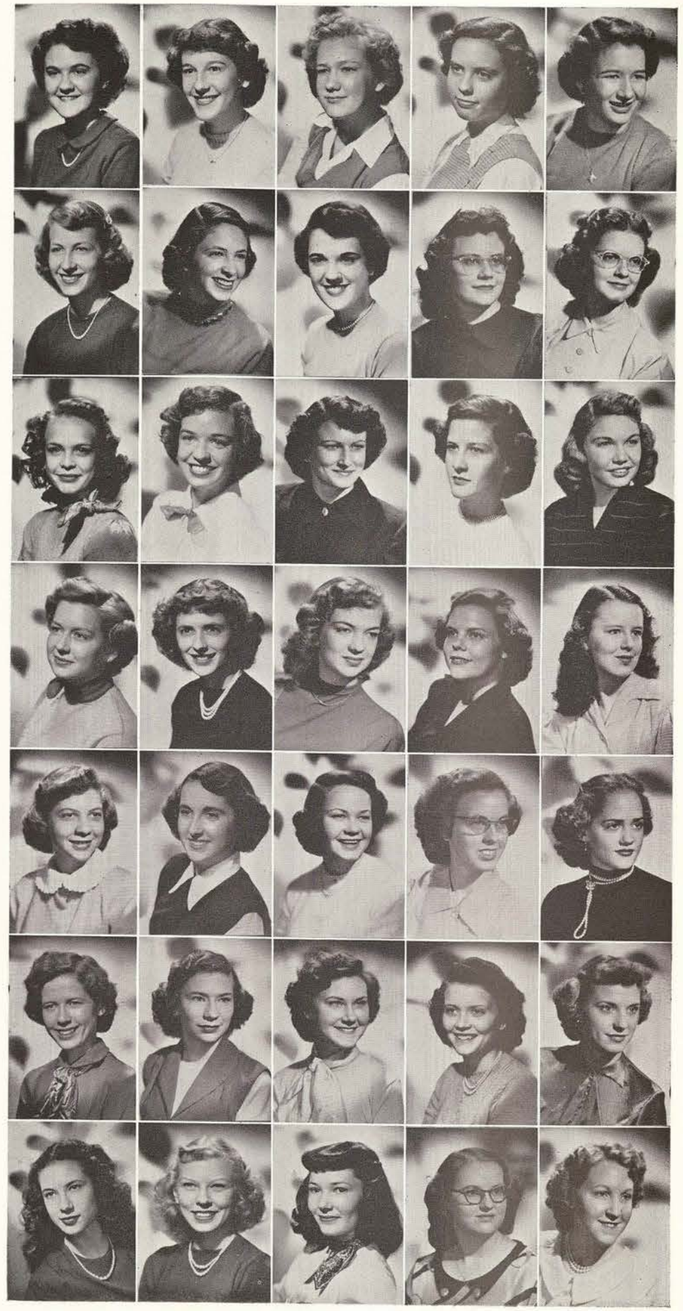

. . . Class of '53

Hullum, Mary Jo	Wills Point
Hung, Janice	Memphis, Tenn.
Hunter, Carolyn	Brownsville
Huth, Jean	San Antonio
Hutmiller, Ruth Ann	West
Hutson, Jimmie Dell	Cleburne
Inge, Bobbie Louise	Alvarado
Irvin, Jo Ann	Houston
Jack, Martha	North Little Rock, Ark.
Jackson, Jo Anna	Fort Worth
Jackson, Marie	Waxahachie
Jackson, Violet Joyce	Dallas
James, Doris	Baltimore, Md.
James, Jerry	Breckenridge
Jeter, Nancy Dawn	Houston
Johnson, Geraldine	Fort Worth
Johnson, Gloria	Galveston
Johnson, Jerry	Levelland
Johnson, Jo Ann	Artesia, N. M.
Jones, Allie Ruth	Gatesville
Jones, Bernice	Hot Springs, N. M.
Jones, Betty Ann	Gatesville
Jones, Carol Lee	San Antonio
Jones, Nancy Virginia	Memphis, Tenn.
Jones, Paula	Graham
Joseph, Mary Louise	Longview
Julian, Mary Field	Memphis, Tenn.
Keck, Grace Adele	Gonzales
Keenom, Gladys	Waxahachie
Keeter, Dolores	Amarillo
Keith, Mary Ann	Longview
Kell, Betty Lou	Kansas City, Mo.
Kell, Sue Ann	Kansas City, Mo.
Kelley, Annie Laura	Memphis, Tenn.
Kelly, Patsy Jeanne	Hereford

Freshmen . . .

Kenner, Mary Ann	Gainesville
Keown, Marteen	Nome
King, Connie	Sulphur Springs
King, Eva Lou	Gatesville
Kirkland, Doris	McKinney
Kirby, Bessie Lou	Dallas
Kleinfelder, Virginia	Breckenridge
Kosarek, Allie Jeanne	Bryan
Kulp, Margaret	Parkville, Mo.
Lane, Barbara	El Dorado, Ark.
Lang, Jane Frances	Rochester, N. Y.
Langford, Peggy Jean	Wellington
Langston, Mary George	Pine Bluff, Ark.
Laros, Katherine	Galveston
Lassetter, Margaret	Haskell
Lathrop, Betty Lou	Little Rock, Ark.
Laudermilk, Patsy Ruth	Comanche
Leatherman, Sara	Winchester, Va.
Lee, Catherine Louise	Houston
Lee, Rae Juan	Gatesville
Leissner, Rose Marie	New Braunfels
Lenty, Edwina	Denison
Lewis, Donna	McKinney
Lile, Aylene Joyce	Wichita Falls
Linam, Wanda	Hobbs, N. M.
Logan, Peggy Jean	Rhome
Lopez, Luz Elena	Saltillo, Mexico
Lowrie, Ernestine	Memphis, Tenn.
Lucas, Leila Gene	Dallas
Lummus, Peggy Jo	Waxahachie
Magee, Katherine Marie	Winslow, Ariz.
Magrill, Marie	Dallas
Markley, Sue	Fort Worth
Marshall, Pauline	Fort Worth
Martin, Donna	San Antonio

. . . Class of '53

Martin, Julia Lenore	Comstock
Martin, Martha	Little Rock, Ark.
Martin, Norma Jean	Dallas
Mason, Patsy	Denton
Massey, Rosemary	Augusta, Ark.
Mayberry, Dorothy Ellen	Dallas
Mays, Marlene	Galveston
Meadows, Nancy Carolyn	Ada, Okla.
Meier, Wanda Jean	Rosebud
Milner, Ann	Memphis, Tenn.
Moore, June	Lampasas
Moore, Lillian Anne	McKinney
Morehead, Cortez	El Paso
Morgan, Ann	Dallas
Morgan, Virgie	Denton
Morton, Mary	Dallas
Mosley, Billie Jean	Pine Bluff, Ark.
Mosley, Marilyn	Fort Worth
Muckelroy, Dorothy	Houston
Muller, Paula	Richmond
Mullins, Patsy Louise	Wichita Falls
Murray, Joann	Taft
McCalib, Louise	Laredo
McCallum, Barbara	Garland
McCarty, Patricia	Electra
McCord, Mattie Belle	Itasca
McFarlane, Helen Leah	Freeport
McGraw, Betty	Dallas
McGuill, Malda Fay	Refugio
McKey, Tommie	Sulphur Springs
McLemore, Shirley Jean	Hewitt
McNeill, Agnes LaNelle	Benton, Ark.
McPherson, Elizabeth	Denton
McWilliams, Kennie	Irving
Naughton, Joan	Galveston

Freshmen . . .

Neeley, Louise	Houston
Nelson, Sara	Fort Worth
Nemety, Peggy	Fort Worth
Nesbitt, Ann	Roswell, N. M.
Newland, Joann	Denison
Newman, Jimolou	White Deer
Nicholas, Martha Jane	Carrizozo, N. M.
Norman, Mary Ann	Bryan
Noster, Marian	New Braunfels
Noyes, Joan Luella	Kelly Air Force Base
Nuld, Christa Jean	Nocona
Odle, Mary Nell	McKinney
O'Hara, Dorothy Gene	Dallas
Onofrey, Jane	Dallas
O'Quinn, Lou Ella	Boling
Ottalini, Betty Joan	Shreveport, La.
Overstreet, Nancy	Houston
Overton, Elizabeth Ann	Dallas
Owens, Lillian Frances	Jasper
Ownby, Ellen	Houston
Padron, Aurora	Roma
Pair, Milligene	Grapevine
Palmer, Patricia	Sulphur Springs
Patranella, Joyce	College Station
Patrick, Phyllis	Borger
Payne, Patsy	Abilene
Pena, Guadalupe	San Diego
Pena, Alicia	Hebbronville
Pena, Sallie Jane	Wichita Falls
Pepper, Sally	Dumas
Perdue, Janet	Sherman
Perez, Bertha Elena	Del Rio
Perkins, Janice	Little Rock
Perry, Dorothy	Fort Worth
Peter, Falba Jo	Ledbetter

. . . Class of '53

Peters, Phyllis	Memphis, Tenn.
Peterson, Dorothy Christine	Denver City
Phillips, Jean Ann	Dallas
Pond, Dorothy	Fort Worth
Porter, Joan	Austin
Prichard, Joyce Nell	Dorchester
Priddy, Anne	Santa Anna
Pritchard, Elizabeth	Wingate
Puig, Mary Ellen	Laredo
Putnam, Jean	Port Arthur
Ramirez, Yolanda	Benavides
Ramon, Patria	Stratford
Ramsey, Mary Helen	Memphis, Tenn.
Randle, Nancy Lynn	Galveston
Randlett, Florence Grace	Dallas
Ranney, Peggy Jo	San Antonio
Rector, Patricia Ruth	Sanger
Redmond, Jimmie Lou	Beaumont
Reed, Betty Ruth	Dallas
Reid, Martha	Jonesboro, Ark.
Reil, Joy Dawn	Carrizozo, N. M.
Renfroe, Pat	Pearsall
Rhines, Lyril	Fort Worth
Richardson, Mary Lou	Galveston
Ritter, Margaret	Sterling City
Roberts, Margie Ruth	Fort Worth
Roberts, Yvonne	Hot Springs, Ark.
Robertson, Suzanne	Kerrville
Robinson, Margaret	Fort Worth
Rogen, Juanita Lee	Fort Worth
Rodgers, Dolores Ann	Dallas
Rodgers, Joan	Beaumont
Rodriguez, Consuelo	Alice
Rodriguez, Jerrie	Harlingen
Romine, Peggy Lee	Harlingen

Freshmen . . .

Ross, Harriett	Pecos
Ross, June	Comfort
Ross, Mary Nell	Booneville, Ark.
Roycroft, Jane	Terrell
Ruff, Sue Ann	Longview
Ruiz, Olga Minerva	Laredo
Runyan, Carolyn	Little Rock, Ark.
Ryan, Gay	Fort Worth
Sager, Betty Ann	Fort Worth
Salinas, Alicia	Raymondville
Salinas, Chrisanta Cecilia	Falfurrias
Sanchez, Dolores	Laredo
Sandel, Virginia	Houston
Sandoval, Norma	Laredo
Savage, Earline	Little Rock, Ark.
Schofield, La Vanna Ruth	Elm Mott
Schrader, Charlotte	Memphis, Tenn.
Schramm, Betty Joan	El Campo
Schroeder, Joan Marie	Galveston
Schwartz, Laura	Tyler
Scoggin, Inez	Denison
Scott, Jo Ann	Cisco
Scott, Patsy	Tom Bean
Self, Jackie	Cushing, Okla.
Shay, Shirley Rae	Dallas
Shelton, Marty	Tucson, Ariz.
Sherrill, Katherine June	Dallas
Sickel, Evelyn Ann	DeValls Bluff, Ark.
Silvernale, Joan Mary	Harlingen
Simpson, Jakie	Blanket
Sims, Ruth Albrae	Galveston
Sinclair, Francis	Wichita Falls
Sitterle, Talu Ann	Cuero
Slaughter, Betty Jo	El Dorado, Ark.
Sloan, Joanne	Dallas

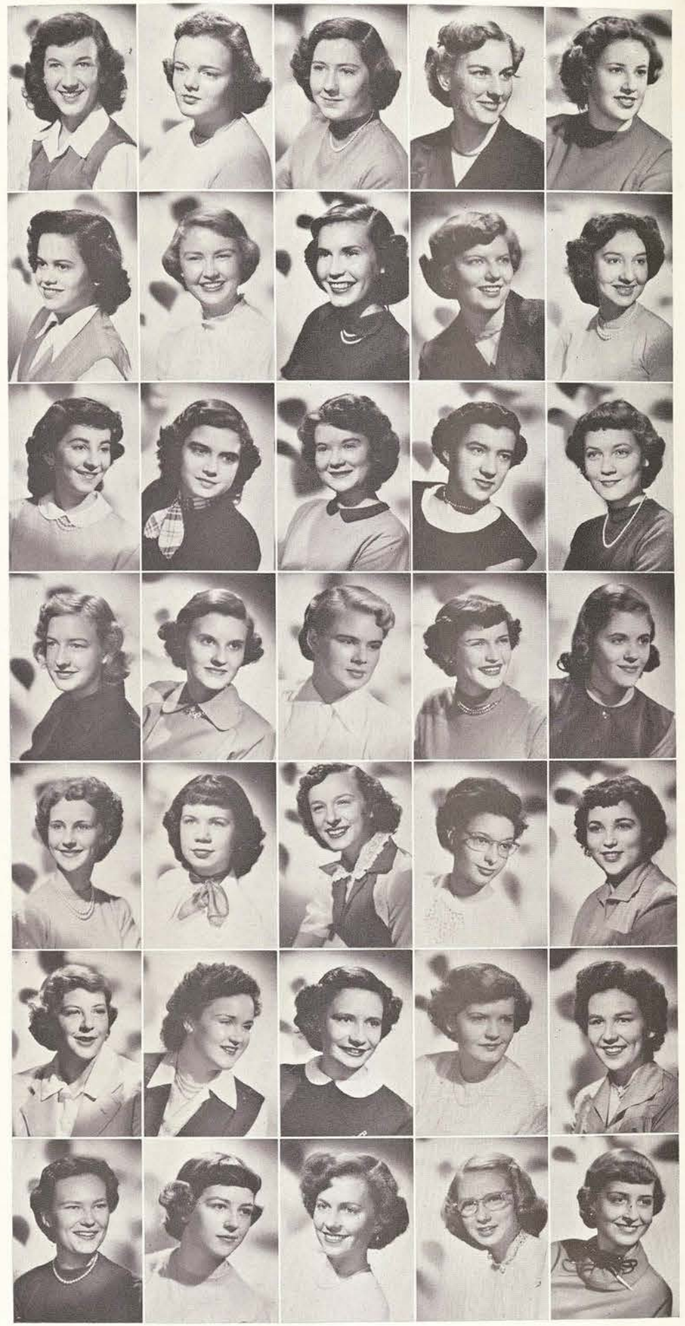

. . . Class of '53

Smith, Carol Ann	Denison
Smith, Jane Gilbert	Timpson
Smith, Janie	Denton
Smith, Joan	Dallas
Smith, Martha Lou	Center
Smith, Peggy Marie	Fort Worth
Sparks, Roberta	Patoka, Ill.
Spell, Lynne	Farmersville
Spencer, Joyce	Guthrie
Sprott, Frances	Huntsville
Spruell, Mary Brock	Quitman
Stafford, Wanda Lois	Brownfield
Steiner, Barbara	Dallas
Sterrett, Betty	Houston
Stewart, Pat	Ingram
Stinnette, Betty Rae	Hot Springs, N. M.
Storrs, Beatrice	Mission
Sutter, Patricia	Ada, Okla.
Tackett, Shirley	Healdton, Okla.
Tankersley, Annette	Mertzon
Tate, Frances	Denton
Taylor, Viva Jean	Pine Bluff, Ark.
Terrell, Sara	Henderson
Thompson, Minnette	Longview
Timmerman, Betty Ann	New Braunfels
Tipton, Ruth Ann	Taylor
Tiras, Selma	Fort Worth
Tom, Leslie Jean	Stanton
Torres, Alicia	Del Rio
Torres, Olga Elodia	Laredo
Townsend, Maxine	Bay City
Twedell, Pat	Garland
Underwood, Louise Dee	Midland
Vacker, Wanda Lou	Fort Worth
Vance, Patricia	Kansas City, Mo.

Freshmen . . .

Van Court, Maxine	Mertzon
Van Vacter, Margaret	Bowie
Vaughn, Carolyn	El Reno, Okla.
Vaught, Betty Lois	Tulsa, Okla.
Vela, Celest	Hebbronville
Vinson, Barbara Sue	Hobbs, N. M.
Wagley, Betty Sue	Cisco
Walker, Bobbye Jean	Silsbee
Wallace, Betty	Dallas
Wallace, Bobbie Frand	Gelden
Warrick, Adaire	Tucumcari, N. M.
Waters, Constance Rae	Galveston
Watkins, Nettie Lee	Dallas
Waugh, Carolyn	El Paso
Way, Jacqueline	Centerville
Weatherall, Linda	Paducah
Webb, Shirley	Midland
Webster, Betty Jo	Groesbeck
Weiss, Bitsie	Kerrville
Wells, Frances	Breckenridge
Westfall, Jean	El Paso
Whatley, Faye	Alexandria, La.
White, Lorna	Alice
White, Mitzi	Augusta, Ark.
White, Virginia Nell	Wellington
Whitson, Judy	Fort Worth
Whittenburg, Nancy	Cuero
Whorton, Elizabeth	Joshua
Wier, Edith	Dallas
Wilkerson, Sue	Searcy, Ark.
Williams, Beth	San Antonio
Williams, Bobbie Jo	Belchen, La.
Williams, Joyce Lorainne	George West
Williams, Mary Lee	Dallas
Williamson, Wanda	San Antonio

. . . Class of '53

Willins, Anne	Memphis, Tenn.
Willis, Carolyn	Shreveport, La.
Wilson, Claudene	Pottsboro
Wilson, Elizabeth	Arlington, Tenn.
Wilson, Patricia Lucille	Ada, Okla.
Winfree, Marilyn	Denison
Wise, Agnes Jo	Dallas
Witt, Naomi Ruth	LaGrange
Wolfe, Marian	Raton, N. M.
Wood, Jean	Dallas
Woolverton, Pat	Mabank
Wright, Patti Lou	Dumas
Wright, Shirley	Pharr
Zamora, Alicia	Mercedes

Rusk Hall

Shadow Lawn Hall

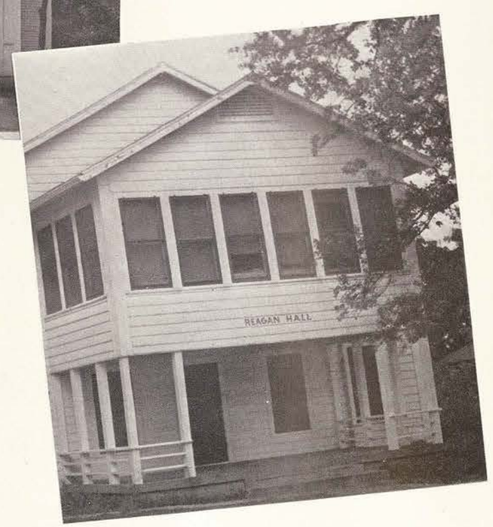

Reagan Hall

Zavalla Hall

Turrentine Hall

Travis Hall

OFFICERS:
Kathryn Smith, president;
and Bonnie Reed, secretary.

FLOOR CHAIRMEN: Bonham, Elizabeth Williams and Betty Jordan; Crockett, Isabel Gonzalez and Kelse Ann Wright; Ellis, Shirley McLeod and Janice Peters; Fannin, Orbie Fudge and Mary Lou Gammel; Milam, Mary Eleanor McLure and Arora Fern; Reagan, Virginia Smith and Normal Jack Lindsey; and Rusk, Ethel Woodard.

Rusk System

MRS. BELLE STANIFORTH,
Director

MRS. MILDRED PHELAN,
Director

Travis System

TRAVIS FLOOR CHAIRMEN: Oakland, Gwendolyn Taylor and Juanita Nash; Parker, Beverly Hill and Myra Ann Millsap; Shadow Lawn, Marianne Grace and Vergie Ruth Haines; Travis, Margaret Clara Russell and Ruth Conroy; and Turrentine, Ramona Butters and Beatriz Cadena.

TRAVIS OFFICERS:
Cheridah Frye, president;
and Norma Jean Heinlen, secretary.

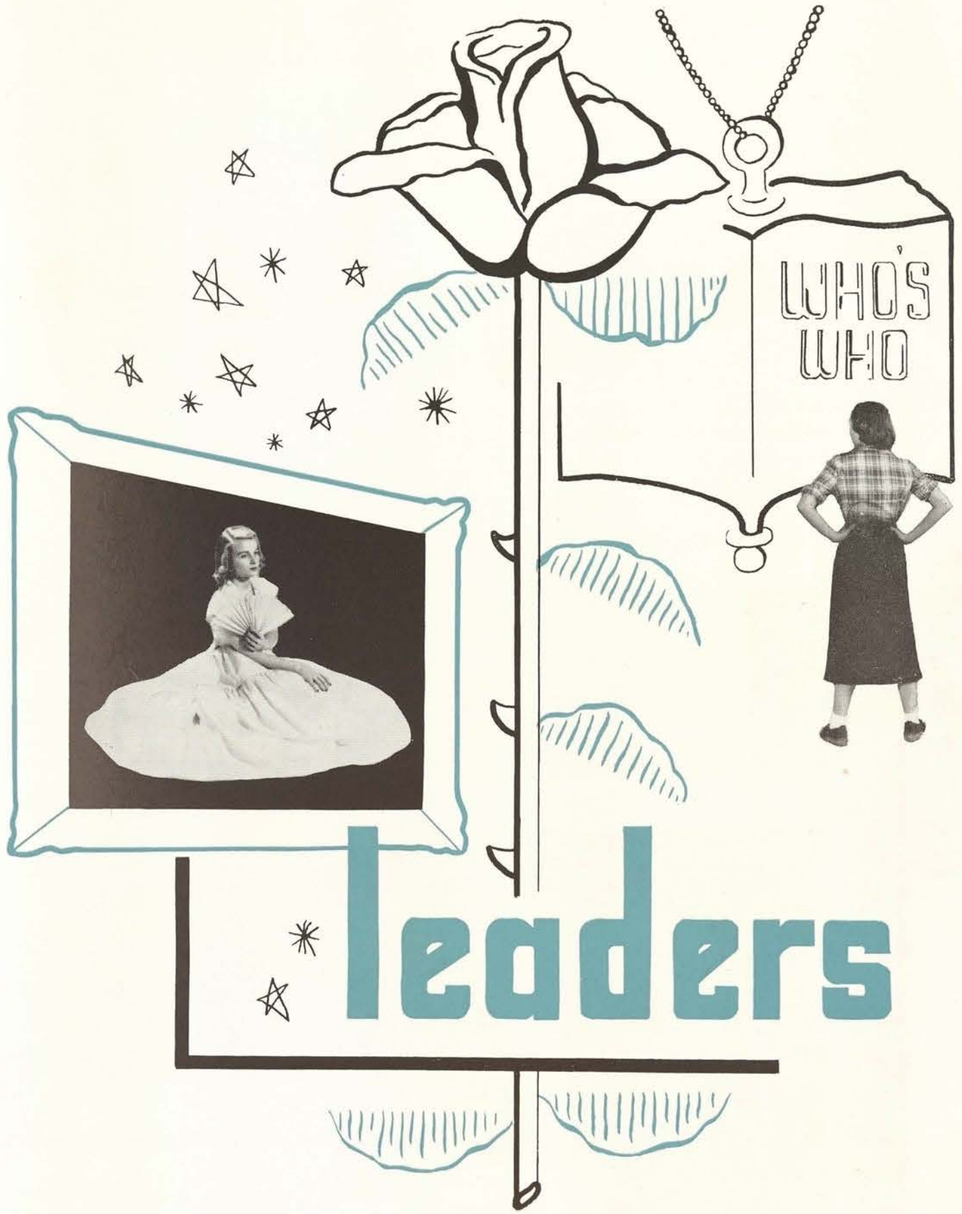

College Government Officers

EVELYN BALCAR
Vice-President

KATHERINE HUFFMAN
Secretary

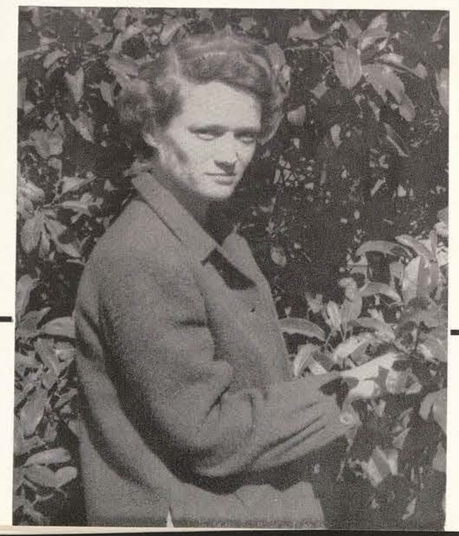

FRANCHELLE MOORE
Treasurer

JENNIE KRUDYS
President, College Government Association

Student Council Members

BACK ROW, LEFT TO RIGHT: Patsy Dean Smith, Mimi Hicks, Lynn Skelton, Helen Beys, Margaret Stewart. FRONT ROW, LEFT TO RIGHT: Gail O'Brien, Cheridah Frye, Barbara Reed, Mary Helen Alexander, Jean Bond.

BACK ROW, LEFT TO RIGHT: Mary Jo Heard, Carolyn Colvin, Pat Page, Creola Rector, Miriam Alexander. FRONT ROW, LEFT TO RIGHT: Da Lee Smart, Norma Maddox, Kathryn Smith, Kitty Bethel, Marianne Carpenter, Ina Hubbard.

Announcing . . .

CLASS BEAUTIES

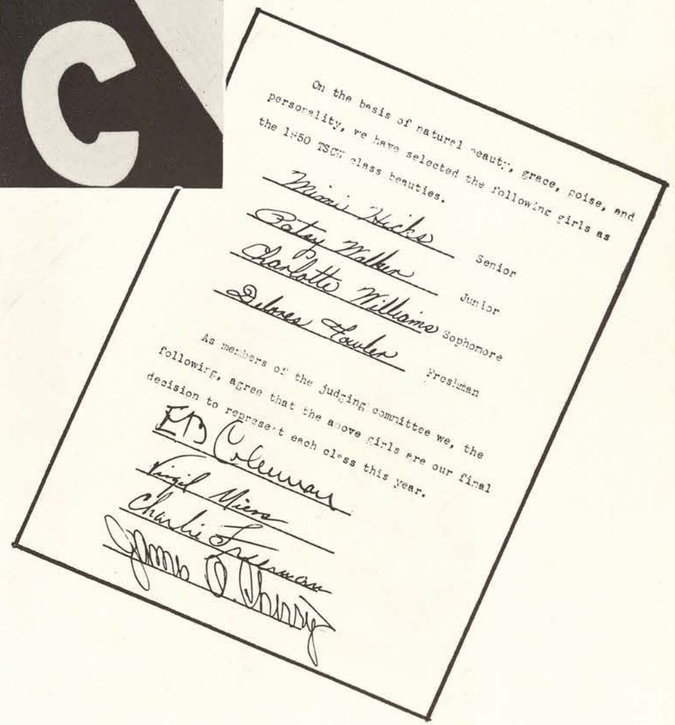

On the basis of natural beauty, grace, poise, and personality, we have selected the following girls as the 1950 TSCW class beauties.

Mimi Hicks
Patsy Walker — Senior
Charlotte Williams — Junior
Dolores Fowler — Sophomore
— Freshman

As members of the judging committee we, the following, agree that the above girls are our final decision to represent each class this year.

E B Coleman
Virgil Mims
Charlie Freeman
Jimmie O Thomas

SENIOR RUNNERS-UP

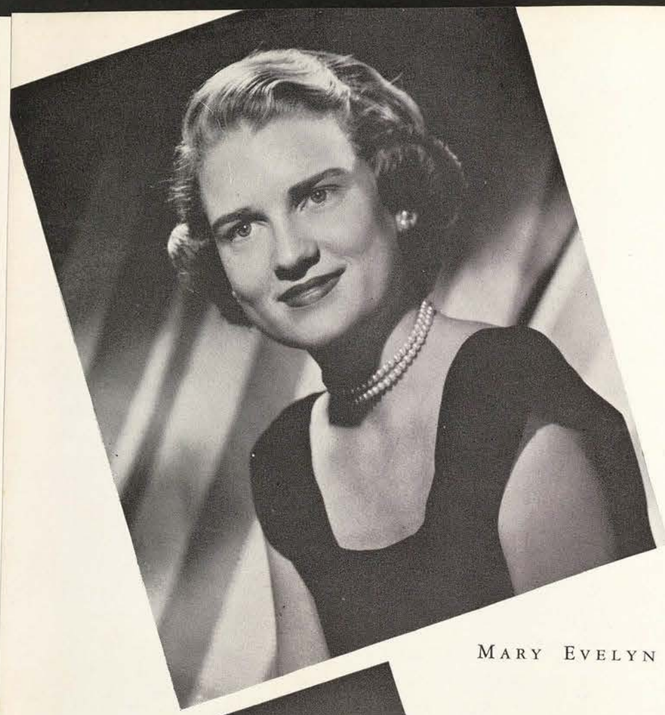

MARY EVELYN WILLIAMS

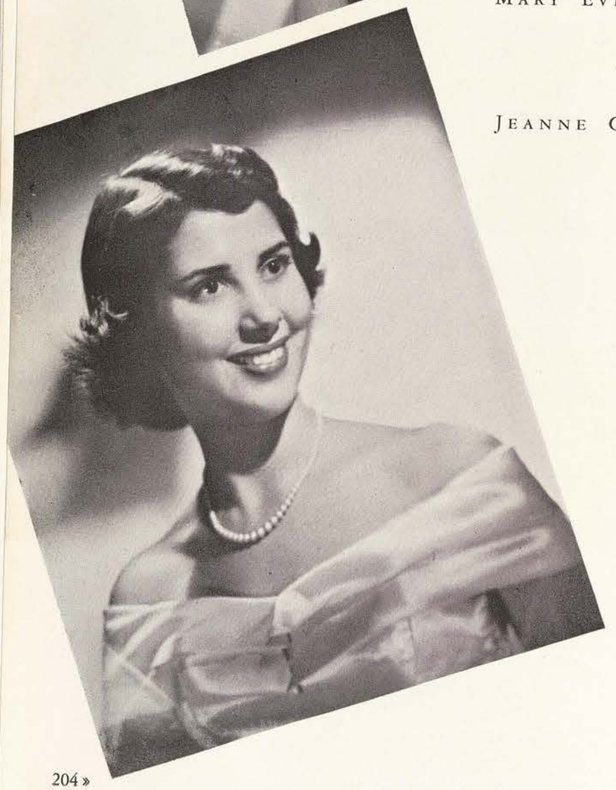

JEANNE CHESNEY

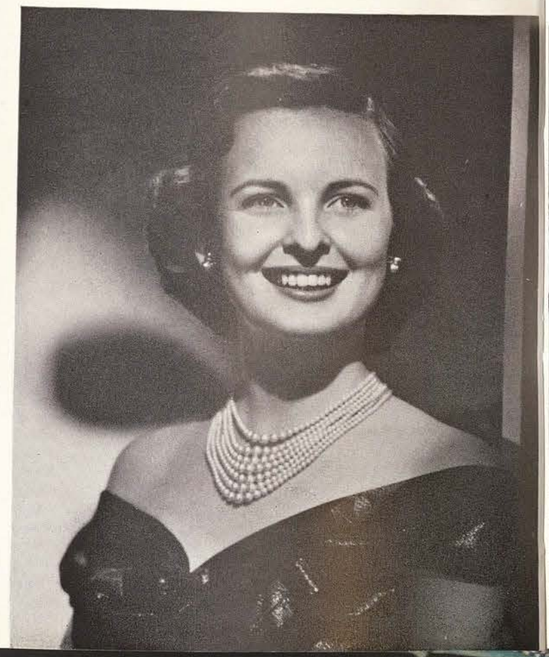

MARY JANE TAAFFE

Senior Beauty

MIMI HICKS

JUNIOR RUNNERS-UP

JANE QUINBY

HELEN BEYS

MARIANNE SOUDERS

Junior Beauty

PATSY WALKER

SOPHOMORE RUNNERS-UP

DOROTHY FALKENBERG

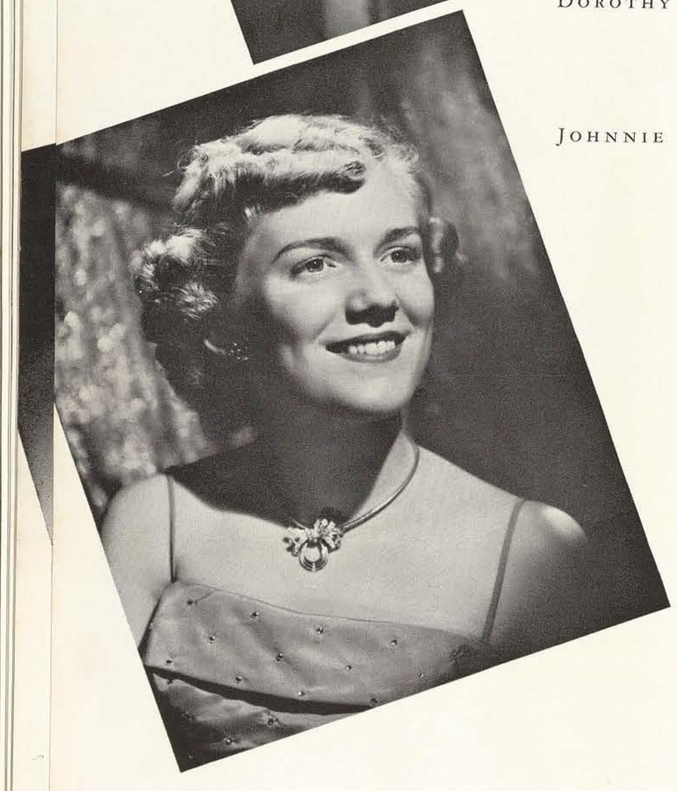

JOHNNIE NEAL

ELINOR HOOPMAN

Sophomore Beauty

CHARLOTTE WILLIAMS

FRESHMEN RUNNERS-UP

MITZIE WHITE

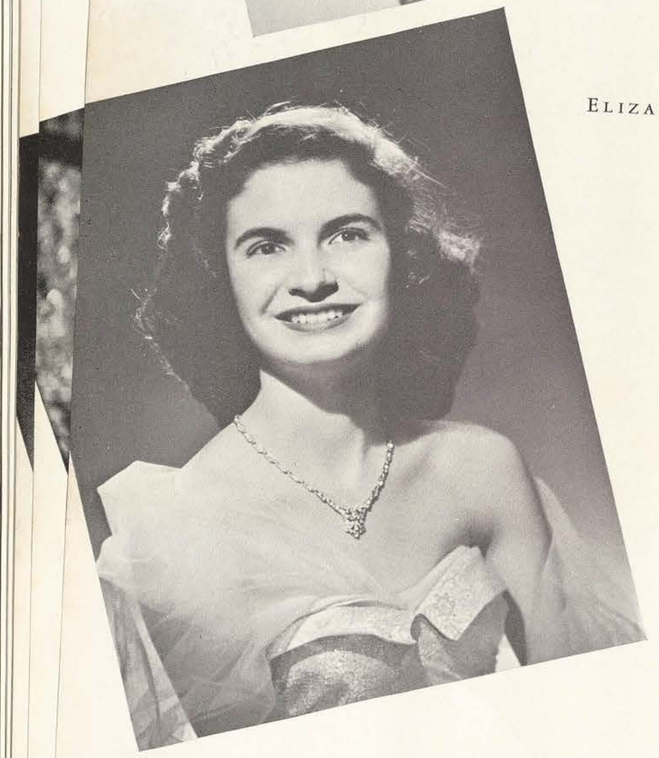

ELIZABETH MCPHERSON

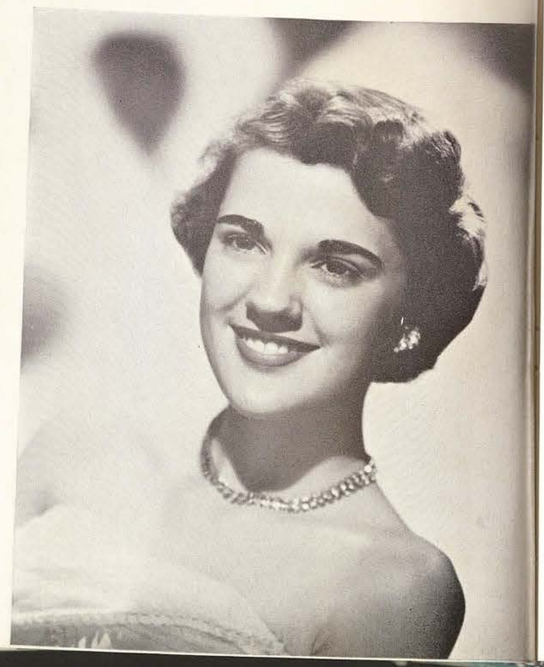

NAN HASSLER

Freshman Beauty

DELORES FOWLER

JUDGES Miers, Coleman, Freeman, and Cherry getting together.

Two junior beauty nominees and escorts enjoy refreshments.

Freshmen and escorts discuss the situation.

Jeannine Holland

AGGIE SWEETHEART

Aggie Sweetheart Selection Committee

LEFT TO RIGHT, TOP ROW: Kenneth Landrum, Bob Page, Chester Stroud, Tim McPherson, Joe Fuller, Bill Billingsley, L. E. Carroll, and Bobby Byington. LEFT TO RIGHT, FRONT ROW: Allan Eubank, Carroll Cogan, Donald McClure, Doyle Avant, J. T. Dotson, Bill Couch, and Tim Word.

Fame, roses, and the love of the corp for Aggie Sweetheart Jeannine Holland from Cadet Colonel Doyle Avant.

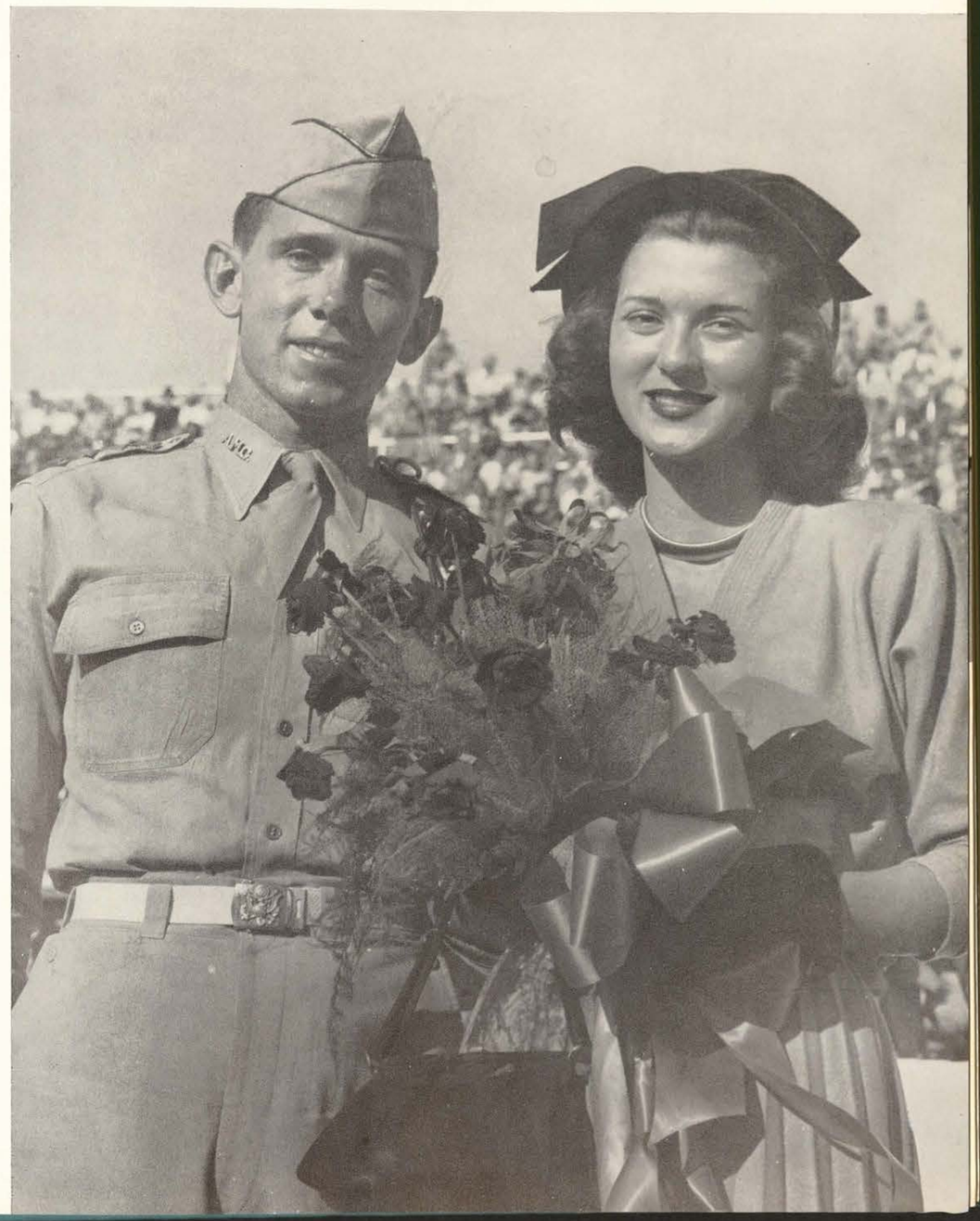

Aggie Sweetheart Nominees

AND THE AGGIE SELECTION COMMITTEE

From fifteen candidates chosen by the Sophomore, Junior, and Senior classes, the Aggie Selection Committee picked Jeannine Holland to be Sweetheart of the Corp. The "in by 11 p. m." rule was bypassed that evening for the girls as they entertained the Aggies in the recreation room of Stoddard Hall.

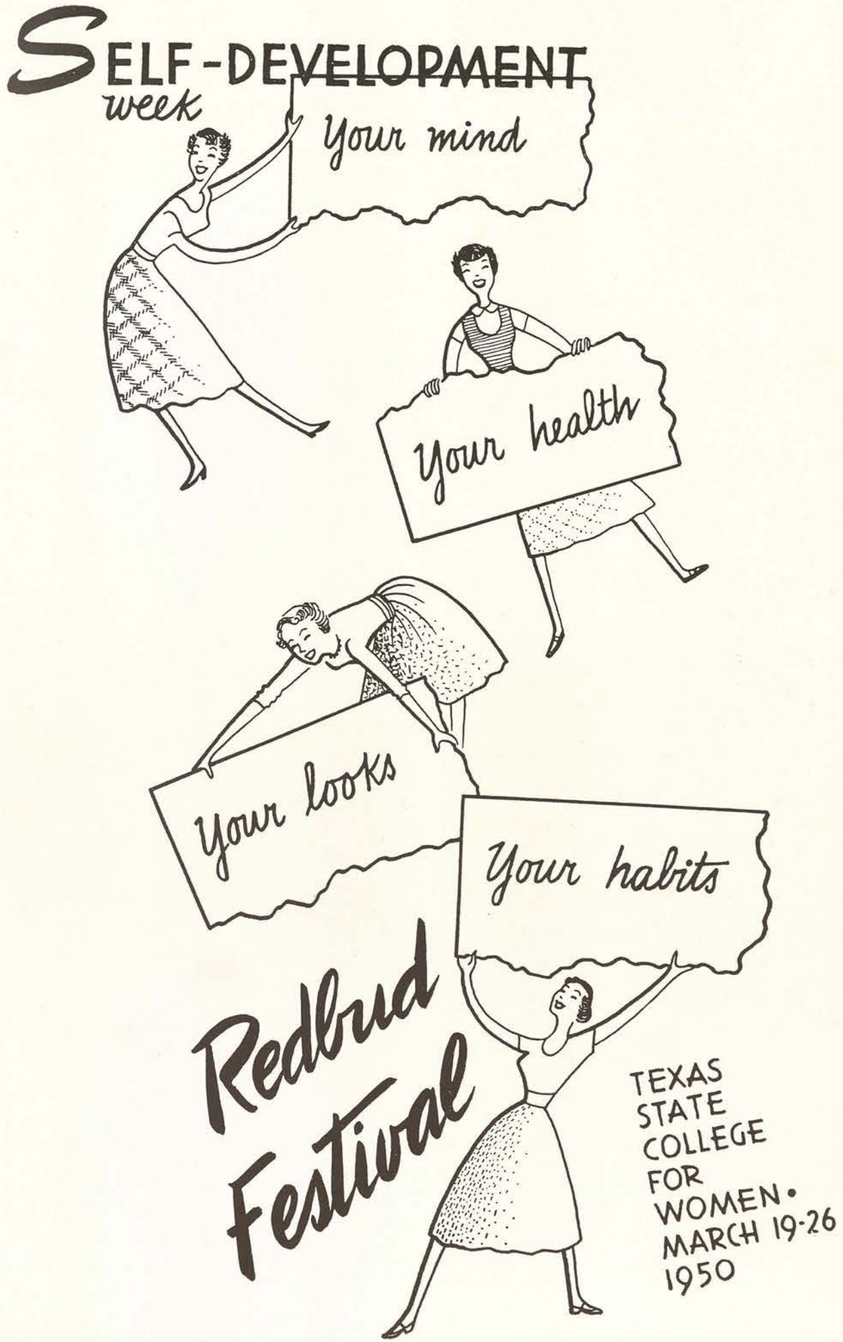

Redbud Queen's Court

King Louis of the House of Hubbard crowns Queen Evelyn of the House of Balcar.

Queen Evelyn with Princesses Mimi Hicks, Mary Jane Taaffe, Mary Loyce Webb, and Dorothy Mangum.

Queen Evelyn, Crown Princesses and Ladies in Waiting to the Queen.

LADIES IN WAITING TO THE QUEEN—Jennie Krudys, College Government Association; Patricia Dean Smith, Round Table; Miriam Alexander, Student Council of Religious Activities; Norma Beth Cooke, Student Council of Social Activities; Mary Helen Alexander, Student Finance Council; Patricia Page, Women's Recreation Association.

Queen Evelyn OF THE HOUSE OF BALCAR

Redbud Princesses

Abraham, Georgia Joyce
Abrahamson, Joanie Alice
Akagi, Bessie Jean
Akagi, Betty Jane
Aston, Jimmie Gertrude
Atkinson, Comette Janice
Balcar, Evelyn Marie
Berry, Leila Beryl
Berry, Thelma Louise
Bethel, Kathryn Sue
Breitenbach, Edith Louise
Brueck, Dorothy Nell
Brunson, Mary Lee
Burgess Pamela Kathryn
Butters, Ramona Arnould
Candelaria, Bertha
Carpenter, Marianne
Carvajal, Elizabeth Anne
Clements, Billie Louise
Collins, Lillian Minerva
Conyers, Bessie Jeannine
Cummins, Carolyn
Cupples, Marjorie Marie
Dawson, Barbara June
Dodgen, Chica Jacqueline
Duncan, Laura Virginia
Dunlop, Vivian Audrey
Ehlers, Jo Anne
Ezell, Sarah Louise
Fawcett, Marilyn Agnes
Feuille, Florence
Fletcher, Vallie Jane
Fowler, Delores Jeannette
Gallaway, Wyvonne
George, Dorothy Lee
Heard, Mary Jo
Henley, Betty June
Henry, Norma Gene
Herring, Rosamond Ann
Herron, Patricia Ann
Hicks, Mimi
Hill, Margie Mae
Hoopman, Elinor Don
Houser, Pauline Ruth
Howard, Barbara Lee
Hubbard, Ina
Huskey, Marjorie Helen
Igo, Betty Sue
Jay, Gloria Jorene
Johnston, Betty Jo
Judd, Barbara Edith
Jung, Carolyn Bonafay
Keith, Alma Yvonne
Kimball, Nell Elizabeth
King, Sarabeth
Kirby, Laura Anne
Kirkland, Virginia
Kutch, Mary Alice
Leeper, Ardyth Shan
Lester, Dorothy Jane
Lowry, Bettie Lee
McLure, Mary Eleanor
McPherson, Elizabeth Gertrude
McQueen, Mitzi Marlene
Mangum, Dorothy Louise
Mattox, Norma Jeanne
Moncrief, Mary Jane
Morton, Mary Thelma
Moseley, Theresa
Mullen, Patsy Ann
Nash, Juanita Ruth
Neal, Johnnie Lois
Nicholas, Martha Jane
O'Hara, Dorothy Gene
Pierce, Virginia Ann
Putnam, Jean Elizabeth
Rector, Myra Creola
Romine, Peggy Lee
Russell, Betty Rookh
Schramm, Betty Jean
Smart, Da Lee
Spears, Mary Helen
St. Clair, Patricia Ann
Stewart, Margaret Ann
Sumner, Alice
Taaffe, Mary Jane
Taylor, Betty Jeanne
Taylor, Viva Jean
Timmerman, Betty Ann
Underwood, Emily Street
Warrington, Martha Ellen
Webb, Mary Loyce
White, Mitzi Ann
Williams, Mary Evelyn
Williams, Maurice Estelle
Wilson, Jean Ann
Wise, Wandabelle
Woolridge, Wanda Lou

Visiting Royalty

Marilyn Hampton, Arlington State College
LaJewyl Brister, Baylor University
Jo Anne Morehead, East Texas State Teachers College
Mary Ann Glazier, Gainesville Junior College
Rosalie Friend, Hockaday Junior College
Mary Frances DeGeorge, Navarro Junior College
Joyce Hinds, North Texas State College
Helen Hutchinson, Paris Junior College
Jean Carter, Sam Houston State Teachers College
Mary Sue Gilbert, Southern Methodist University
Phyllis Taylor, Southwestern University
Mary Lou Low, Stephen F. Austin State College
Marygene Ragsdale, Tarleton State College
Ann Price, Texas Christian University
Lou Braznell, Texas Wesleyan College
Sally Jo Kilgore, University of Oklahoma
Mary Jo Powell, Weatherford Junior College

Posture Queen

Queen and Two Runners-up

Queen Laura Schroeder

Cotton Ball Queen . . . *Docia Schultz*

Cotton Ball Queen and King

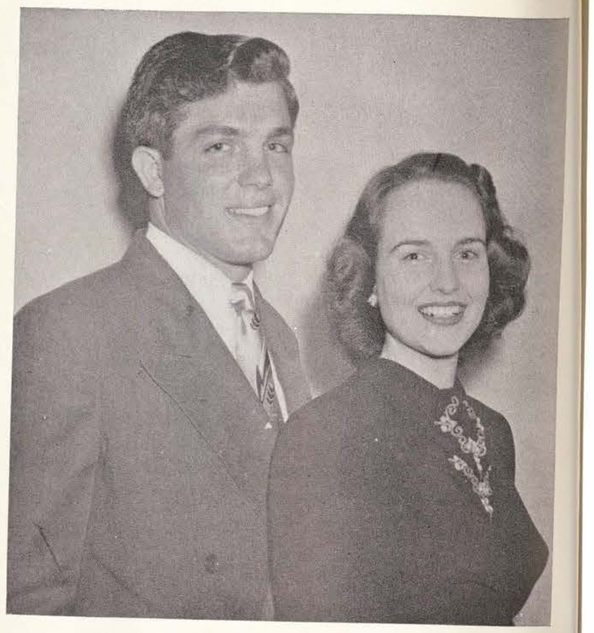

...and Court

Duchesses and escorts are Imogene Newton and Mike Mikeska, Patricia St. Clair and David Rives, Patricia Herron and Tommie Duffie, Norma Beth Cooke and Conrad Ohlendorf, Queen Docia Schultz and King Nelson Brunneman, Sally Witmer and Roy Cook, Nan Hassler and Don Hegi, Jean Bond and Raymond Kunze, and Marjorie Cupples and Jim Troubblefield.

Cotton Ball Nominees

All thirty-two nominees and nine escorts gather in Stoddard living room before the Singing Cadet concert.

A friendly chat among nominees at refreshment time.

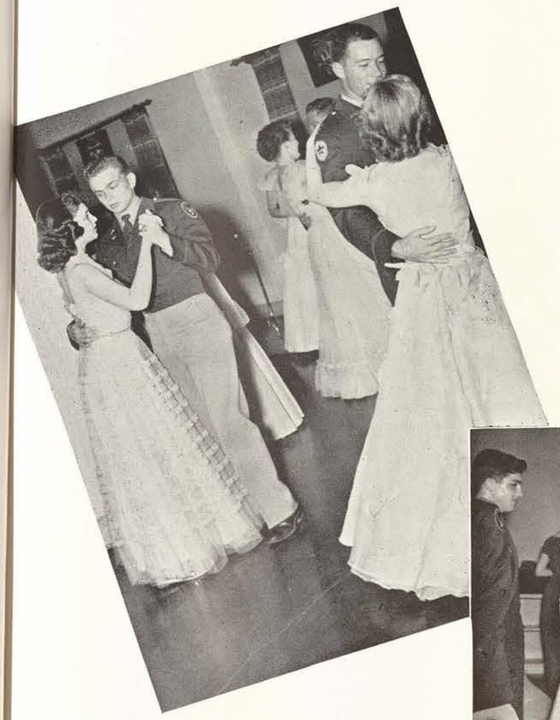

Escorts meet nominees again as they dance in the Stoddard recreation room late Saturday evening.

Everybody is getting acquainted at a reception at Virginia-Carroll Lodge.

WHO'S WHO

...in American Colleges and Universities

Evelyn Marie Balcar

Patsy Dean Smith

Da Lee Smart

Pamela Kathryn Burgess

Hugh Jane Richardson

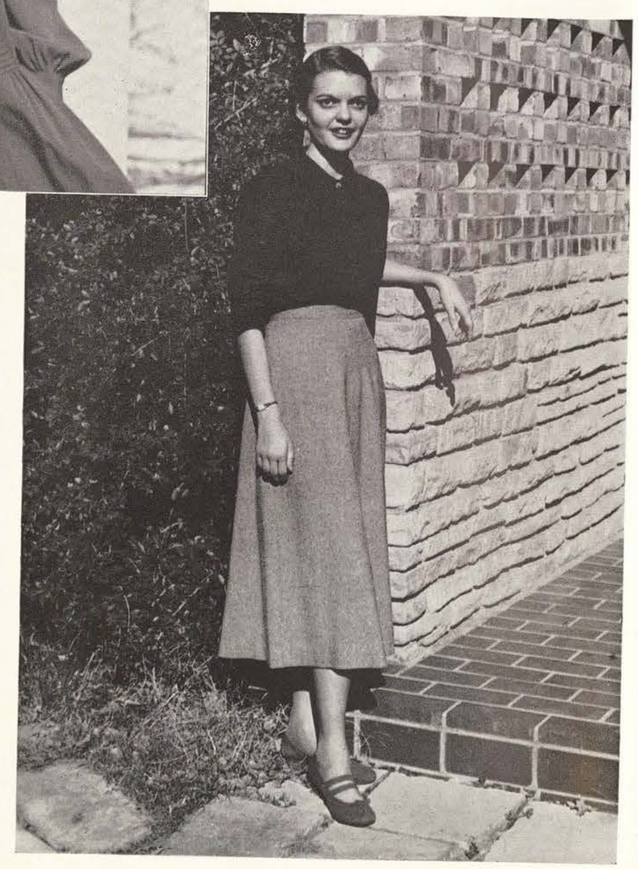

Miriam Ann Alexander

Mary Evelyn Williams

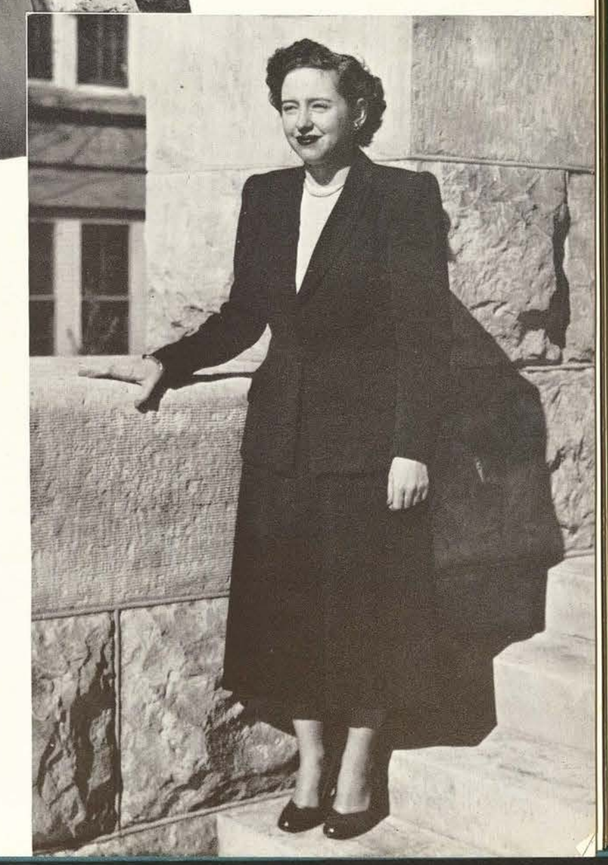

Anita Dorcas Carraway

Georgie Joyce Abraham

Hazel Jonel Rogers

Rae Ann Kaufman

Fonda Wayde Graham

Marilyn Lou McCarty

Mickie LaVern Newbill

Kathryn Hope Huffman

Lynn Ryan Skelton

Dorothy Ann Hester

Mary Helen Alexander

STUDENT FINANCE COUNCIL: Mary Helen Alexander, president. MEMBERS: Mary Jane Conn, Fitzgerald Hall; Evelyn Joyce Keeling, Houston Hall; Frances McCasland, Austin Hall; Betty Frisbie, secretary, Sayers Hall; Mary Nell Tollett, Rusk; Jean Darnell, Travis Hall; Sara Dishman, Stoddard Hall; Yvonne Keith, Brackenridge Hall; and Jean Davis, Capps Hall.

All-College Organizations

STUDENT COUNCIL OF SOCIAL ACTIVITIES: Mimi Hicks, president; Norma Beth Cooke, vice-president; and Blanche Heywood, secretary.

ROUND TABLE: Patricia Dean Smith, president; Betty Teel, vice-president; Joyce Abraham, treasurer; Frances Abernathy, secretary; and Winona Grammer, parliamentarian.

STUDENT COUNCIL OF RELIGIOUS ACTIVITIES: Miriam Alexander, president; Julianne Brownlow, vice-president; Mary Cunningham, treasurer; Barbara Kleinfelder, secretary; Minta Ann Frysinger, historian.

INTER-VARSITY CHRISTIAN FELLOWSHIP: Myra Nell Anders, president; Kathryn Sunkel, vice-president; Barbara Judd, secretary; Latryl Layton, reporter; and Imogene Bramhall, missionary secretary.

ALPHA CHI: Elizabeth Jane Hagar, president; Patsy Ruth Ronhovde, vice-president. (NOT PICTURED): Marilyn McCarty, secretary; and Mary Katherine Bailey, treasurer.

ALFHA LAMBDA DELTA: Shirley Anne Lammey, president; Caralie Timmermann, vice-president; Carolyn Louise Bowers, secretary; and Ruth Dewoody, treasurer.

INTERNATIONAL RELATIONS CLUB: Betty Jane Coleman, secretary; Rae Ann Kaufman, president; and Betty Iris Smith, vice-president.

CAMPUS LEAGUE OF WOMEN VOTERS: Bettie Lee Lowry, first vice-president; Wanda Jean Kercheval, president; Florence Feuille, second vice-president; and Patsy Esslinger, secretary-treasurer.

Literary and Social Clubs

PHILOMATHIA CLUB: Paula Bledsoe, president; Marjorie O'Rear, vice-president; Betty Gene Slover, secretary; and Sue Moody, treasurer.

ATHENAEUM CLUB: Effie Winona Grammer, president; Marilyn Rose Galvin, vice-president; Clara Alice Farmer, secretary; and Jo Ella Hussey, treasurer.

L'ALLEGRO: Frances Abernathy, president; Patricia Smith, vice-president; Laura Elizabeth Boswell, secretary; and Jerrilene Dickey, treasurer.

CHAPARRAL: Norma Beth Cooke, president; Antoinette Gratz, vice-president; Betty Gunnels, secretary; and Bess Averyt, treasurer.

BETSY ROSS: Betty Gross, president; Lola Joyce Blondeau, vice-president; Marilyn Fortner, secretary; and Billie June Asbury, treasurer. Marion and Kathryn Lynch are also pictured.

ADELPHIAN CLUB: Dorothy Jane Lester, president; Cynthia Alexander (not pictured), vice-president; Paula Houser, secretary; and Charmalea Myers, treasurer.

ALICE FREEMAN PALMER CLUB: Norma Jean Killen, president; Catherine Sue Tobias, vice-president; Dorothy Peters, secretary; Gene Abernathy, treasurer; and Jane Hagar, parliamentarian.

JAMES H. LOWRY CLUB: Blanche Heywood, president; Janie Rinderknecht, vice-president; Opal Thompson, secretary; and Dorothy Brueck, treasurer.

MARY ELEANOR BRACKENRIDGE: Mimi Hicks, president; Billie Margaret Ford, vice-president; Lulu Anderson, secretary; and Mary Leona Kilpatrick, treasurer.

DELIAN: Peggy Davis, president; Helen Esslinger, vice-president; Betty Iris Smith, secretary-treasurer; and Gloria Goodnight, rush captain.

AGLAIAN: Jane Quinby, president; Helen Schafer, vice-president; La Verne Volkmann, secretary; and Jeannine Wallace, treasurer. Jean Galvin is parliamentarian and Harriet Peine and Frances Sage are rush captains.

Special Interest Organizations

HILLEL FOUNDATION: Officers include: Juanita Sheen, vice-president; and Norma Appledorf, secretary. The president and treasurer are North Texas students.

BAPTIST STUDENT UNION

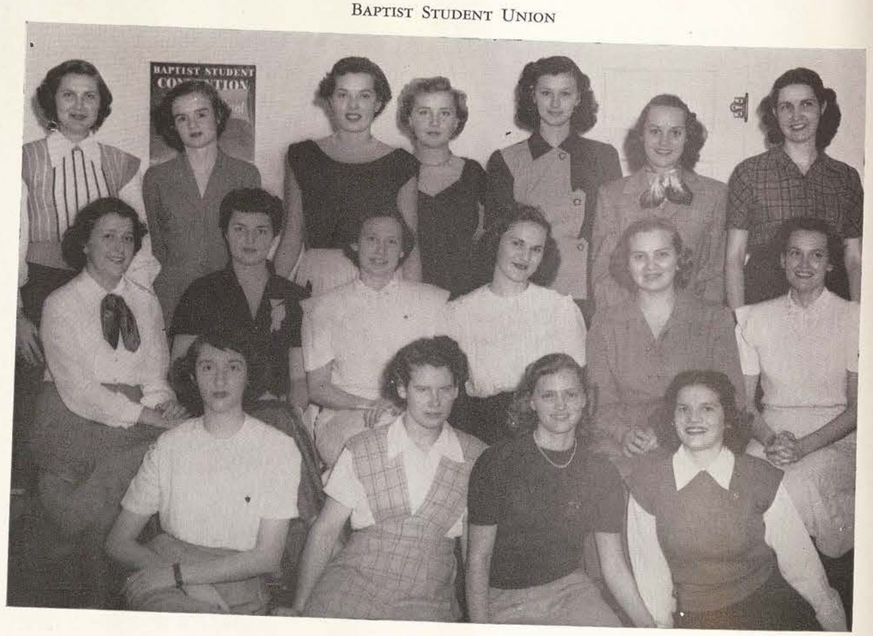

EX-SERVICE WOMEN'S CLUB: Clem Neighbors, president; Shirley DeLong, vice-president; and Daphnea Groves, secretary-treasurer.

EX-STUDENTS' ASSOCIATION: Catherine Cloud Edwards, president-elect; and Vada Francis Hale, president.

DAUGHTERS OF TSCW EX-STUDENTS: Docia Schultz, president; Cynthia Louise Gready, secretary; Mildred Carolyn Jackson, treasurer.

Regional Clubs

DALLAS CLUB: Jo Ann Cornett, president; Ann Meisenbach, vice-president; Carolyn Bowers, secretary; and Mary Regan, treasurer.

VILLAGERS CLUB: Constance Bolin, president; Nina Jim Blackwell, vice-president; and Mary Osborne, secretary-treasurer.

ROD AND REEL CLUB: Claudia Dorrell, president; Lucille Pecora, vice-president; Ann West, secretary; and Thelma Balcar, treasurer.

PANHANDLE CLUB: Johna Rafferty, president; Betty Jo Johnston, vice-president; and Gloria Jay, secretary.

EL PASO CLUB: Doris June Triplett, president; Winifred Buttrey, vice-president; and Barbara Jean Norman, treasurer.

RIO GRANDE VALLEY CLUB: Patsy Ann Moore, president; Doreen Yoder, vice-president; Isabel Esperanze Gonzalez, secretary; Idalia Villarreal, treasurer; and Marie Aquilar, parliamentarian.

HOUSTON CLUB: Margaret Condon, president; Jeannine Cady, vice-president; Harriet Peine, secretary; and Barbara Hammond, treasurer.

BRYAN-COLLEGE STATION CLUB: Mamie Lee Jackson, president; Lola Joyce Blondeau, vice-president; and Sara Myrl Dishman, secretary-treasurer.

HEART OF TEXAS CLUB: Bonnie Fambrough, president; Margie Marie Byrd, vice-president; Ellen Lindsey, secretary; and Rosa Lee Langford, treasurer.

COASTAL BEND: Gaynell Stone, president; Barbara Berenthien, vice-president; and Grace Borglund, secretary-treasurer.

ARKANSAS CLUB: Patricia Bobo, president; Carolyn Haile, vice-president; and Sheila Peek, secretary-treasurer.

WICHITA COUNTY CLUB: Mary Leona Kilpatrick, president; Milfred Budd, vice-president; Leta Beth Dawson, secretary; and Mary Anne Hill, treasurer.

GALVESTON CLUB: Katie Lou DeBouy, president; Betty Louise Angell, vice-president; and Nancy Ann Nesbitt, secretary.

SAN ANTONIO CLUB: Norma Shelton, president; Delores High, vice-president; and Nanette Keefe, secretary-treasurer.

COSMOPOLITAN CLUB: Betty Sue Pepper, president; Zita Lee Carlson, vice-president; Jo Ann King, secretary; and Mary Regan, treasurer.

EAST TEXAS CLUB: Carol Shirley Odom, president; Bobby Jean Sherwood, vice-president; Marjorie Husky, secretary; Kay Waldrip, treasurer; and June Johnson, reporter.

LOCAL STUDENTS: Gail O'Brien, president; and Laura Ann Kirby, secretary.

NEWMAN CLUB: Anne Cawthorn, president; Estella Zamora, vice-president; Wilma Wieshuhn, secretary, Constance McNally, treasurer; and Helen Luques, reporter.

Sylvia Kirsimagi By Wanda Jean Kercheval

From Tallinn, Estonia, to Texas is a long trip for a young lady to make all alone, but distance seemed to mean nothing to Sylvia Kirsimagi, a freshman student at Tessieland.

Sylvia landed in New York on June 26, 1949. She was brought to the TSCW campus as a Displaced Person by the Newman Club, a Catholic organization. Upon applying to the Displaced Persons' personnel for a school in the United States, Sylvia recalls that the head official told her he would send her to a good school. Several days later he called and said, "Sylvia, I am sending you to Texas."

Sylvia is a general major now, but she plans to major in journalism. "I want to be a foreign correspondent—to write to the Europeans about Americans, and to write to Americans about Europeans, if I can learn English well enough," she says.

Sylvia hasn't been confining all her time to books, for she dates and enters into social activities, too. She was especially amused at receiving an application for a date with an Aggie blank.

"I thought it was very funny," Sylvia laughed. "Why, I'd never seen anything like that before," she added. That's all right, though, Sylvia, few people have.

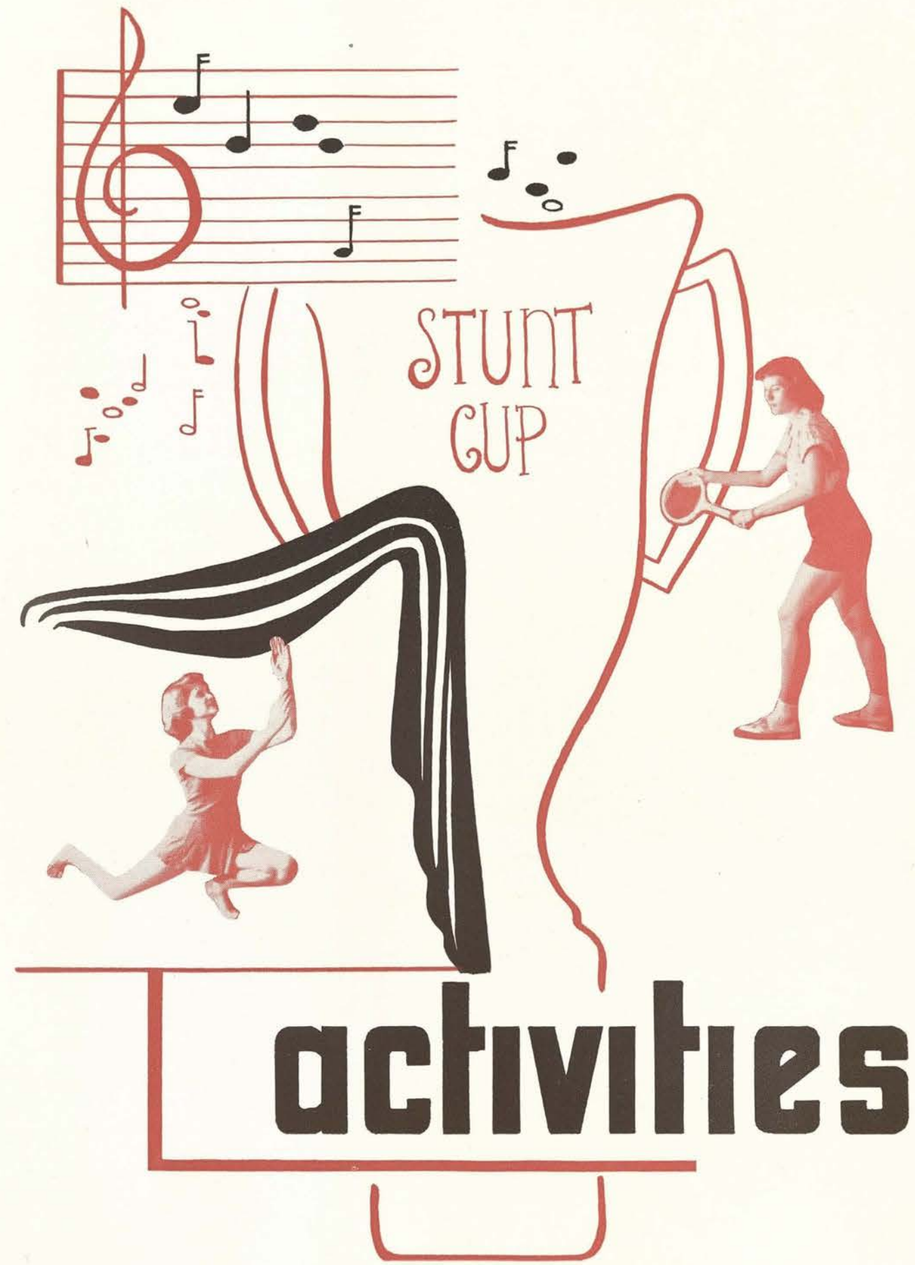

activities

Concert and Drama Series

Leonard Warren

METROPOLITAN OPERA COMPANY'S great baritone presented a varied program including some of his famous operatic arias.

Fernando Germani

The organ virtuoso.

Robert Shaw Chorale

CONSIDERED BY MANY EXPERTS the most virile and the best trained choral group before the public today.

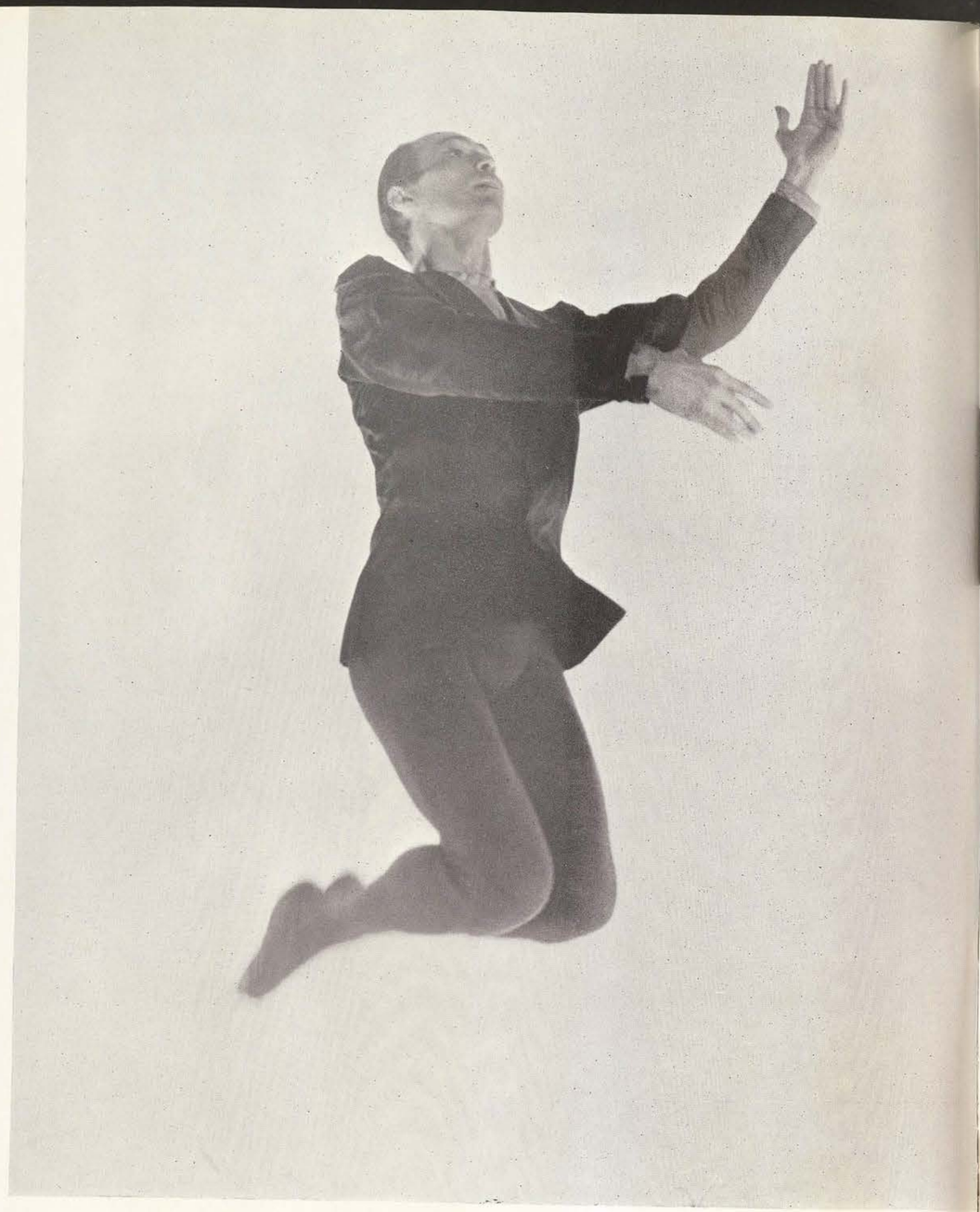

Jose Limon

JOSE LIMON AND COMPANY . . . Jose is known as the leading male dancer of the day.

Will Durant

America's best-known author-philosopher-lecturer. A campus favorite who made a return engagement this year.

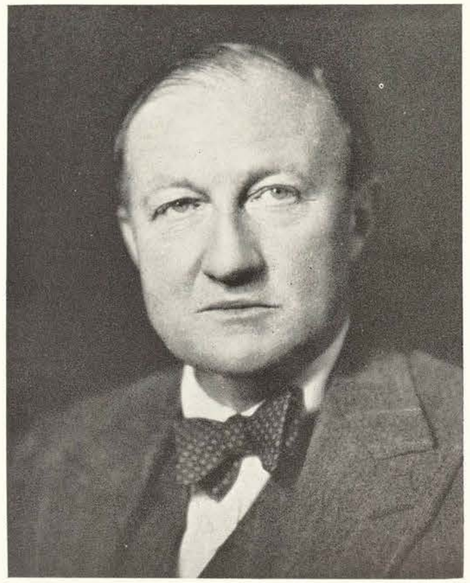

Henry Goddard Leach

Another return engagement of a distinguished author and lecturer on our campus.

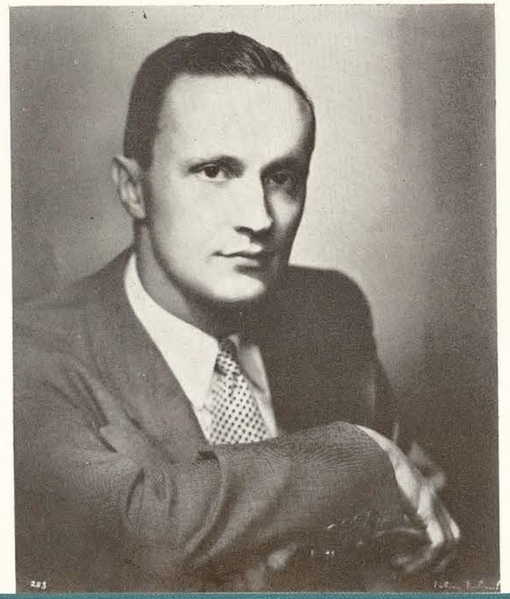

Merle Miller

Assistant Editor of *Harper's* Magazine. Formerly book-editor of the "Saturday Review of Literature." A man of charm, youth and brilliance who matches eloquence with understanding.

Mary Garden

THE FORMER BRILLIANT STAR of opera, the idol of the music world, came to TSCW on an announced lecture tour which created extraordinary interest among her admirers.

Mr. John Mason Brown

Mr. Brown is considered by many the most brilliant lecturer on the American platform.

Max Reiter

...conductor of the San Antonio Symphony, came to the campus in March. The San Antonio Symphony Orchestra is one of the three major orchestras of which Texas now boasts. The Orchestra was one of the major Concert and Drama Series programs at TSCW this year.

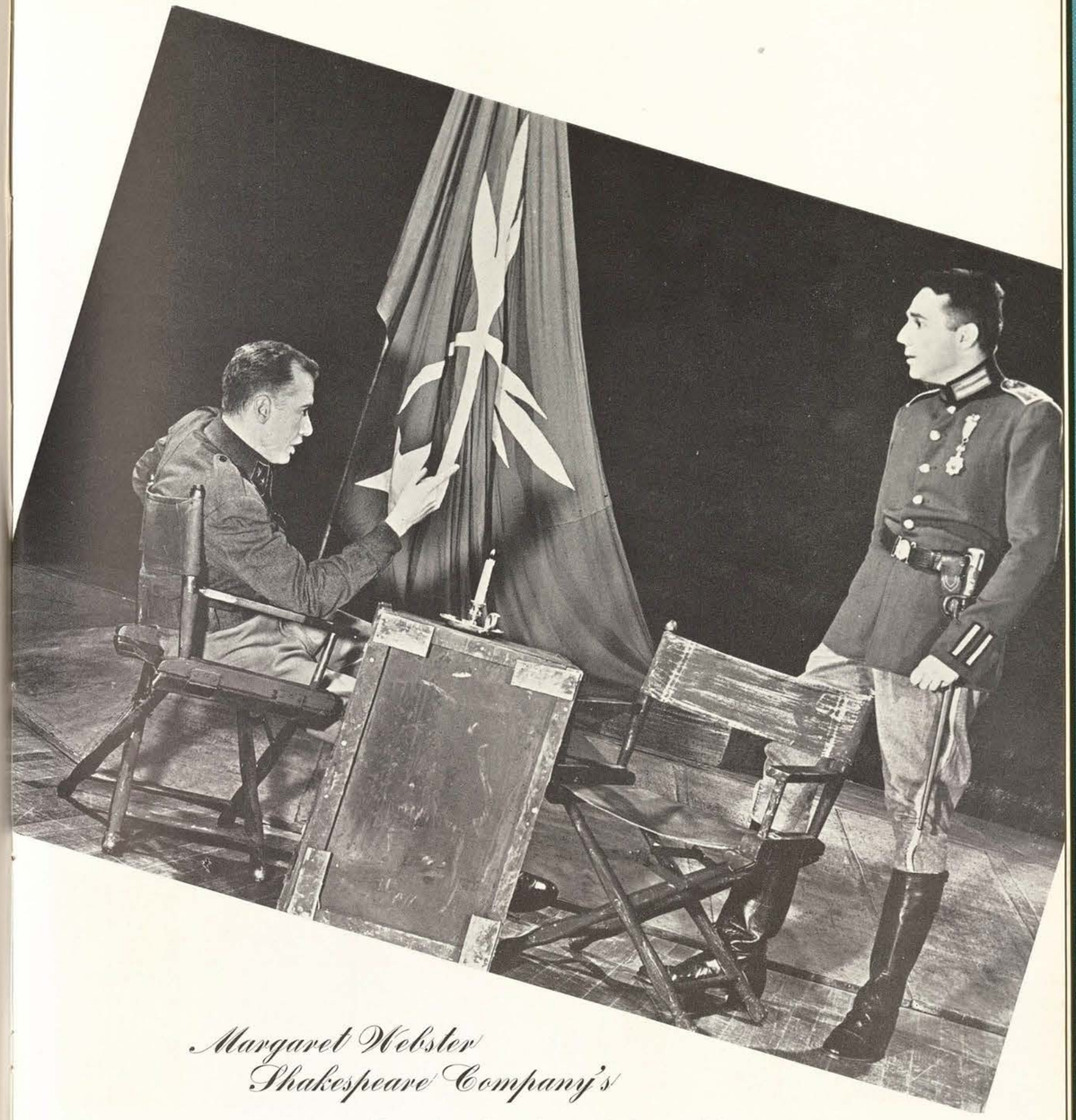

Margaret Webster Shakespeare Company's

PRODUCTION OF "JULIUS CAESAR" was given on the Concert and Drama Series. The play was in modern dress as can be seen above with the two conspirators, Brutus and Cassius.

Registration

Just the beginning.

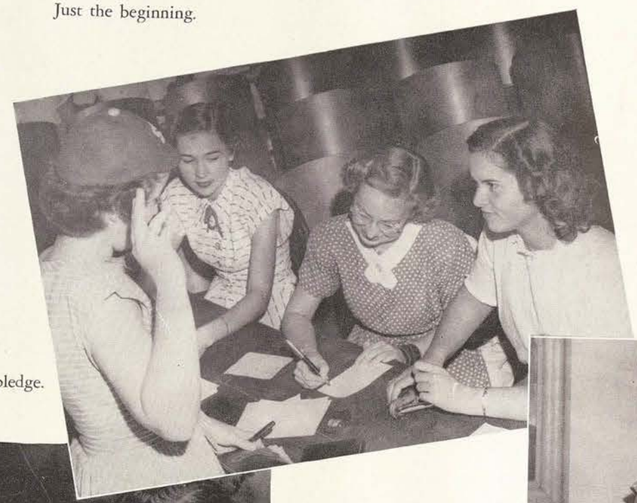

Signing that pledge.

Faculty helps out.

W. R. A. Carnival

Students and President Hubbard participate in a few carnival games.

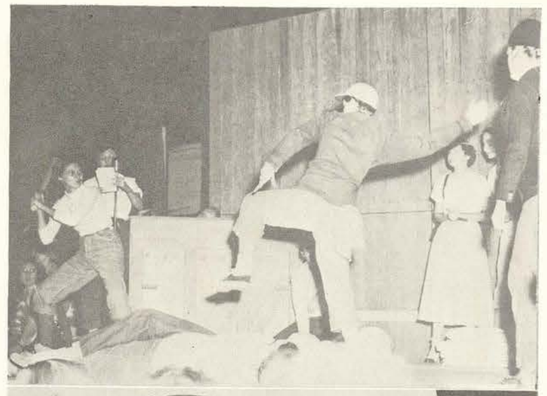

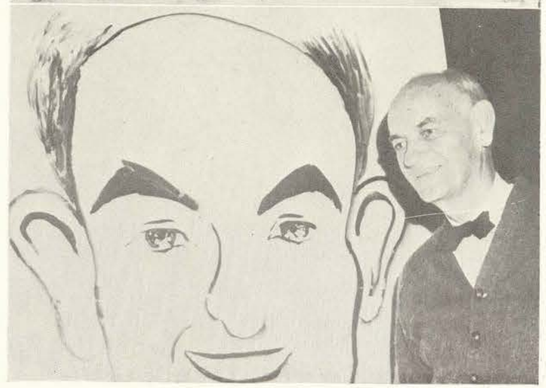

WRA President Pat Page and CGA President Jennie Krudys lead the annual lantern parade as it forms in front of Stoddard.

Senior Breakfast

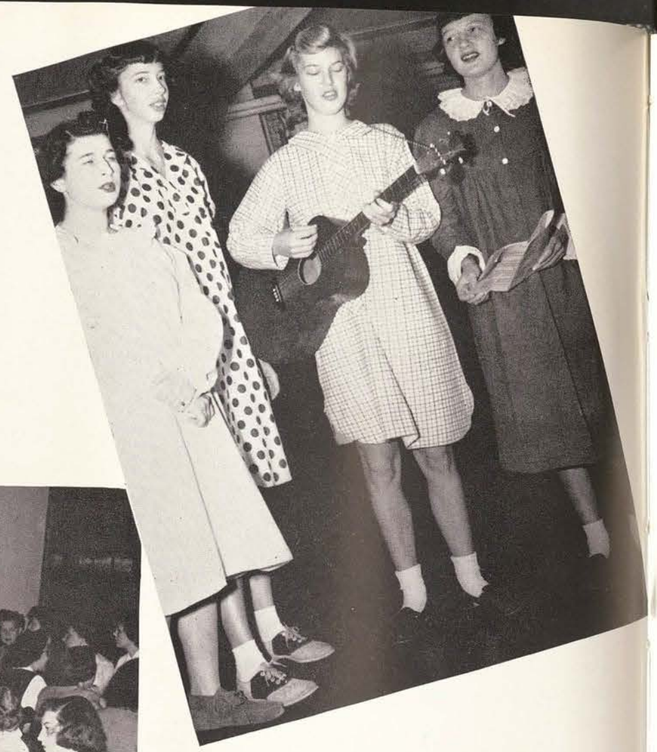

Juniors entertain the Seniors as they eat and talk to their guests.

Junior Hayride

Presidents Hubbard and Stewart with the Juniors.

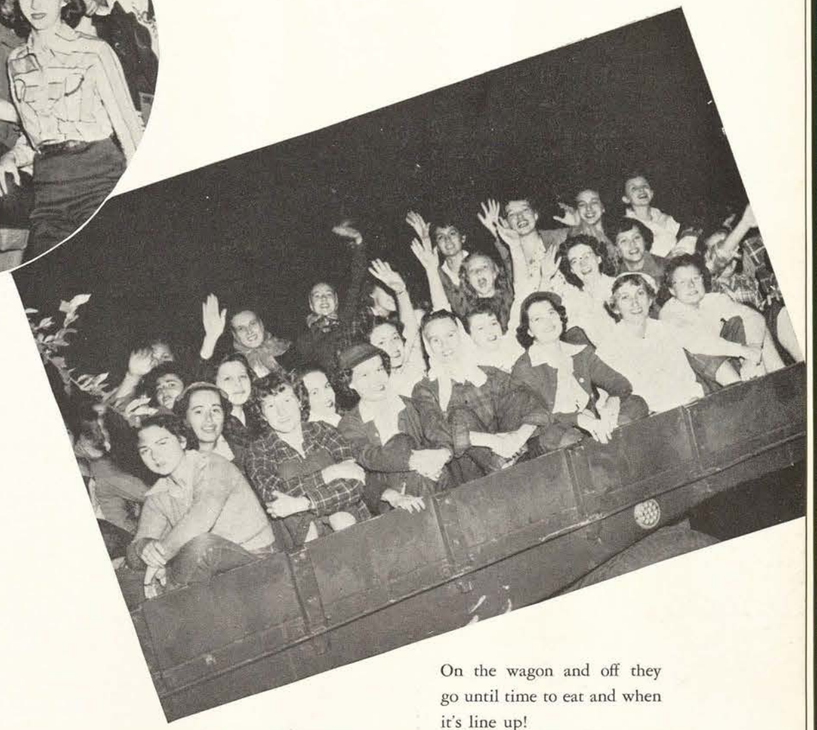

On the wagon and off they go until time to eat and when it's line up!

Religious Emphasis Week

Reverend Alexander has a conference as Miriam looks on.

Looks like a joke.

Miss Hufford and Miriam meet Reverend Alexander's plane as he comes down from Oklahoma.

Reverend Bill Alexander

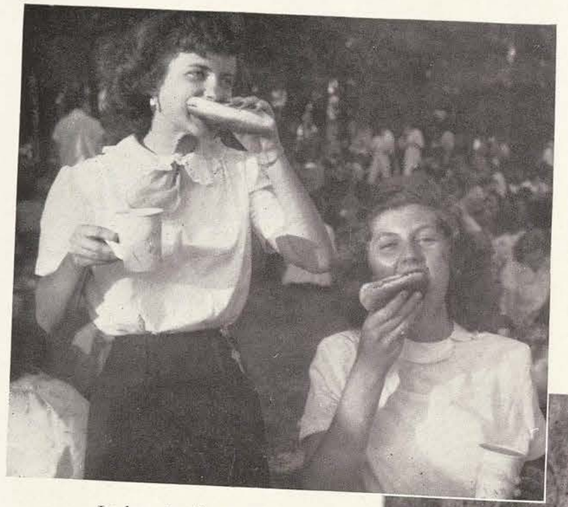

All-College Picnic

Look at the Tessies devour that food!

Sophomore Harvest Moon

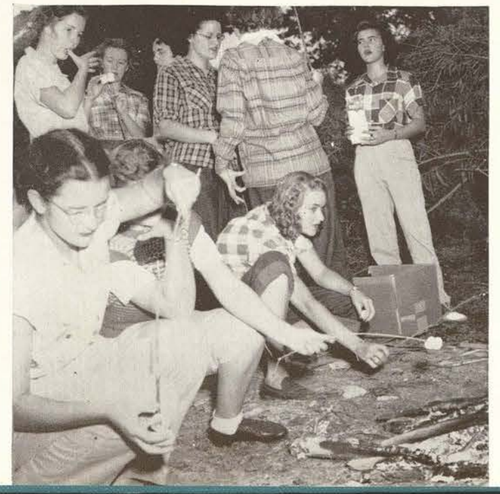

A & M

T S C W

There was "a kiss and a rose" for Jeannine on the Corps Trip, but that wasn't all.... "Hit a hump!"... "Wildcats!"... "Yell those Aggies across that line!"

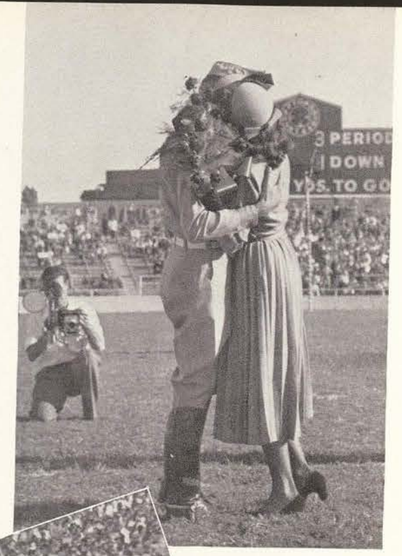

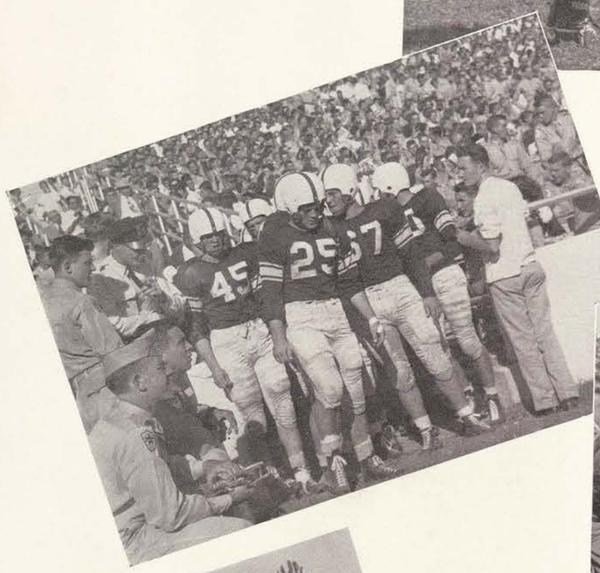

Corps Trip

College dignitaries watch the Aggies pass in review down the main street of Fort Worth as Tessies and their dates gather in groups.

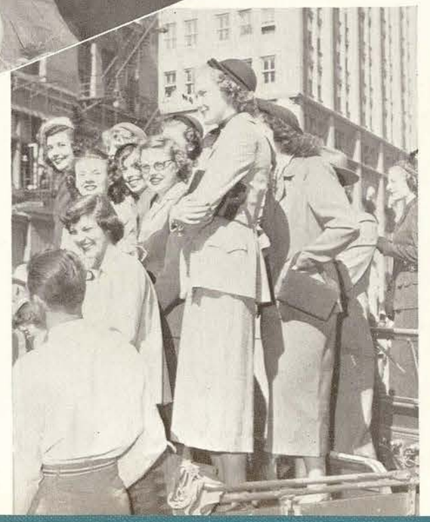

Juline calling a husband.

Corn Husking Bee

As Tessies turn their talent to corn husking some visit the country store.

Corn Huskers pose for costume pictures.

Judge Rutledge hands out one of the prizes.

Receiving line at the WRA Lake Dallas open house.

Receptions

Guests chat and enjoy refreshments at the Ex-Students' Open House honoring freshmen.

Entertainment after dinner.

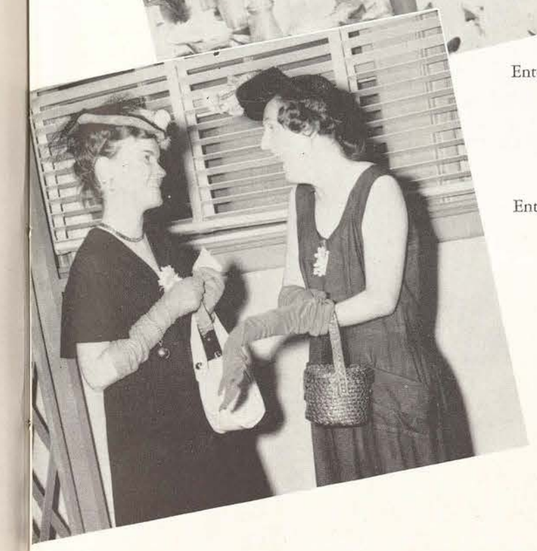

Entertainers.

O. U. Band Dinner and Dance

Pairing off to eat and dance and get acquainted after going through the receiving line shown below.

Jennie and Evelyn at work.

College Government Association Week

Just posing by a sign at the Golf Club House.

Faculty Men's Picnic

Not much telling what they plan to do next!

Chances are this is cream for the coffee—
at least someone is working!

Seniors gather to see moving pictures of the 1949-50 Southwest Conference football games as part of the evening's entertainment.

Senior Frolic

Seniors and faculty members become more informally acquainted on this occasion as they join together in games.

Literary Club Rush Parties

Club entertainment varied from tea leaf reading to style shows.

MEB pledges perform as Philo pledges scrub the PO steps with tooth brushes.

Pledge Week

Athenaeum pledges model original hats as Aglaian pledges transform into a band.

Tessies On Parade

Redbud Princesses from last year's festival ride in the Denton County parade to accompany the Redbud Queen.

The Nativity Pageant

By President L. H. Hubbard

Acclaimed for the fourteenth year in succession the most impressive dramatic production on the TSCW campus, The Nativity Pageant, by President L. H. Hubbard, was presented again in 1950 to climax the Christmas season.

Inspired by Mexican Yuletide festivals in Juarez during his boyhood, President Hubbard introduced the pageant that has become a tradition to his girls. Using the titles of Renaissance biblical paintings for the nine scenes in his original drama, President Hubbard wrote a story that critics have judged unique for the wisdom that it attributes to Mary. The dramatization reflects the author's belief that Jesus learned from his mother many of the things he later taught his followers.

Two days of performance of this pageant are given each year; the first for townspeople and special visitors to Denton for the occasion, and the second or final peformance welcomes the students in a traditional candle-light procession. As students near the scene of the production voices may be heard until they form a huge chorus to harmonize in yuletide carols. After a moment of silent prayer, the girls enter the darkened auditorium to see portrayed "The Story of the Christ Child."

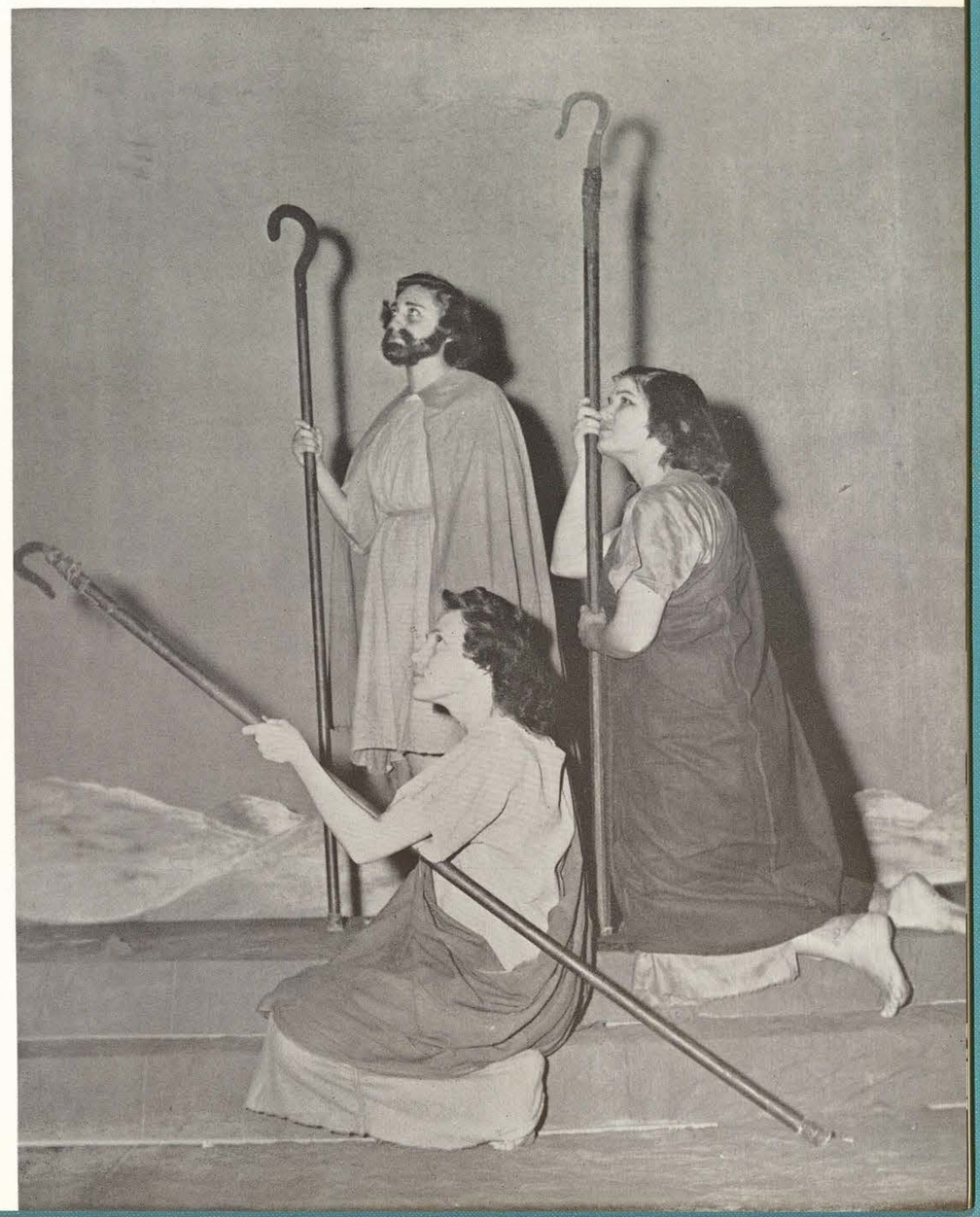

Christmas Season At Tessieland

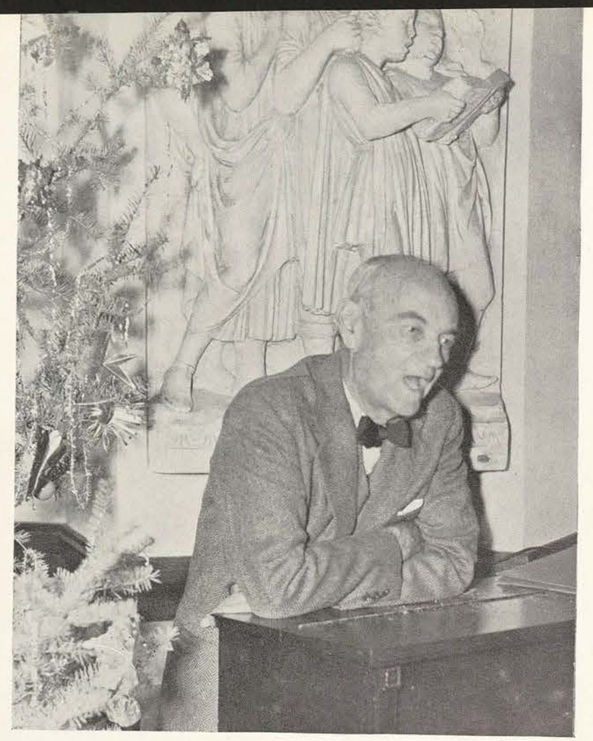

PRESIDENT HUBBARD JOINS in caroling between classes by the students in the administration building. Left we see students warmly clad for the candle light procession to the Nativity Pageant which is Dr. Hubbard's creation. Below: Looking up from the first floor of the Ad Building we see the source of the voices from above.

MEMBERS OF THE Student Council entertained Sylvia, our displaced person from Estonia, with a Christmas party. BELOW: Dr. Hubbard watches the pianist as the Christmas Carols continue between each class the week before Christmas.

Tessie Week-End Date Activities

Signing out and leaving the dormitory heading down the hill.

Going for a ride in Doc's convertible.

Just a friendly card game.

Stop at the Pig for a special dinner.

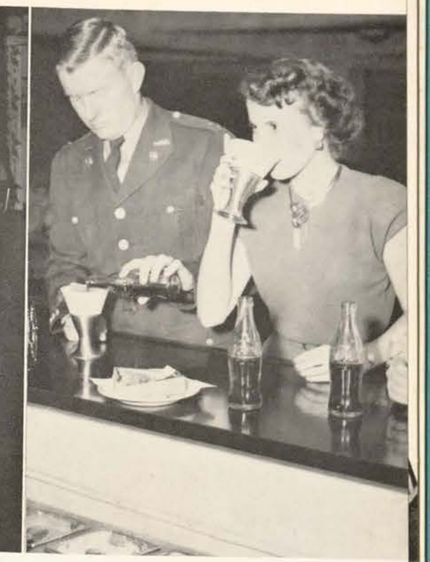

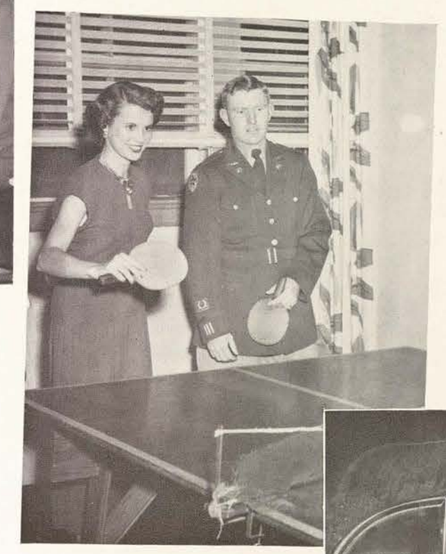

Many dates are confined to the recreation room of the Union Building. Betty Gunnels and Doc Bergin first try the dance floor then a coke and sandwich before they attempt a quick game of ping-pong.

Looks like 12:15 is drawing near, but it also looks like this date ended happily for Betty and Bergin.

Dr. F. L. McDonald, sponsor, awards plaque to the Monticello newspaper staff at the 1950 THSPA convention.

Texas High School Press Association

THETA SIGMA PHI entertains the high school journalists with an informal reception in the recreation room of the Union Building. Students from schools all over Texas meet and become friends during this convention.

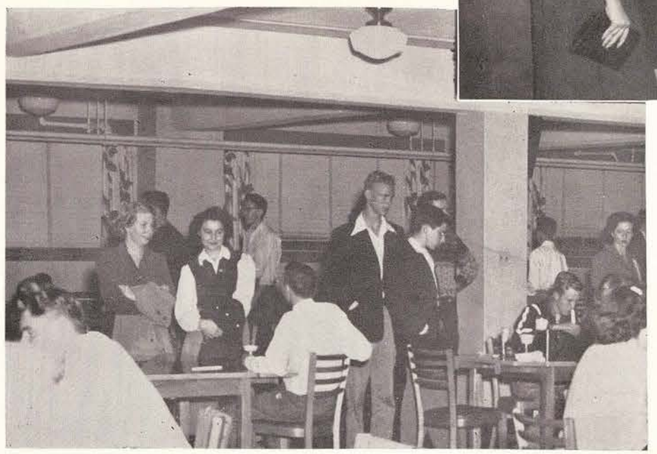

New Voters . . . 1950

THE CAMPUS LEAGUE OF WOMEN VOTERS each year has an assembly program honoring all the girls on the campus who become 21 years of age during the voting year. Pictured here is the 1950 group of new voters immediately following the program given in their honor.

February Graduation

Dean Hufford talks with Stoddard girls at graduates' party.

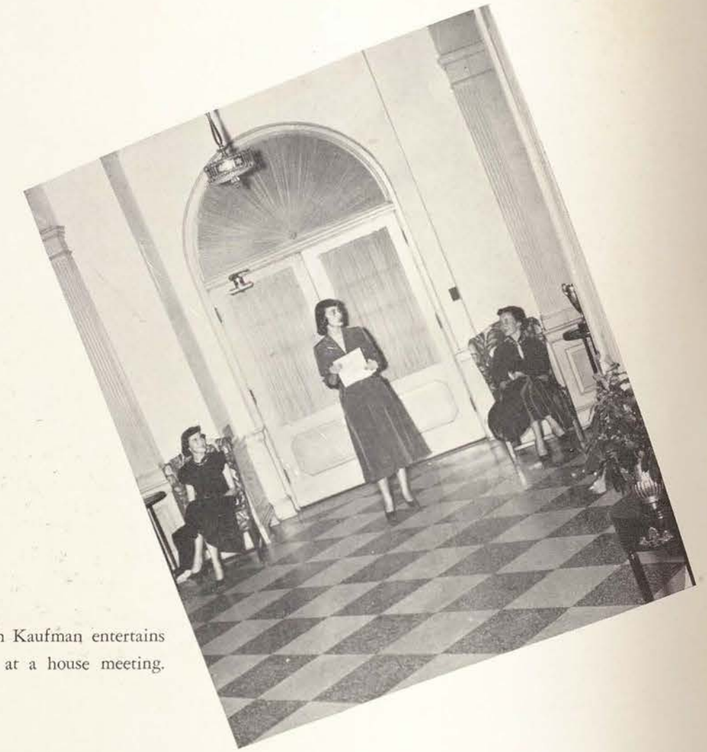

RIGHT: Rae Ann Kaufman entertains Stoddard guests at a house meeting.

Headed by the United States and Texas flags, the administration and faculty leads the procession for the Commencement exercises.

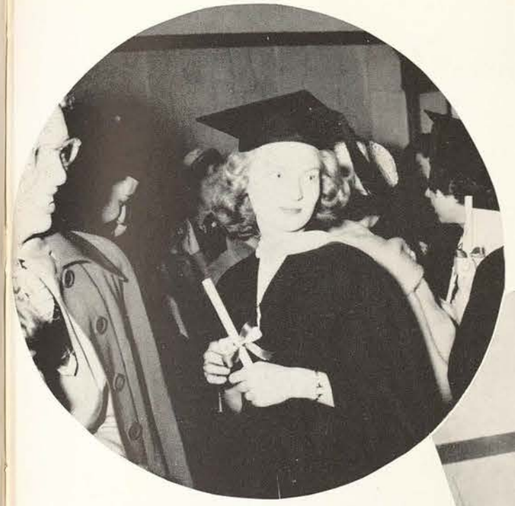

Dot Boyd lives in a dream with diploma in hand.

The procession to get the long-awaited degree.

Bachelor of Arts

Lydia Benavides
Jeanine Gard Brown
Joy Elizabeth Burton
Verna Mae Butler
Anne Cawthorn
Nancy Jane Curtis
Katie Lou De Bouy
Vergie Ruth Haines
Helen Faye Hubbard
Betty Merrill Joy
Helen B. Krafft
Patricia Davis Palm
Modesta Celedonia Pena

In Absentia

Maria Evelia Barrera
Beverly Smith Hart
Helen Earl Overall Hutchins
Rae Ann Kaufman

Bachelor of Science

Myra Nell Anders
Mary Despo Argianas
Georgia Phyllis Arhos
Ruby Alice Bauer
Dorothy Ellen Boyd
Janie Ann Cargile
Virginia June Coats
Lena Hutson Dennis
Dorothy Lee Eldridge
Patricia Ann Ferrell
Gwendolyn Marie Gibson
Nell Skaggs Glasscock
Nelwyn Green
Elizabeth Gross
Ann Elizabeth Lawrence Hall
Dorothy Ann Hester
Alta Eulice Hoke
Mary Jo McCord Killingsworth
Martha Ann Little
Helen Pauline Luques
Marilyn Lou McCarty
Barbara Gilliam McGee
Kitty I. McLaughlin
Bettie Clyde Mattinson
Delana Newmann
Alice Ann Parker
Dale Randals
Kathryn Elsie Rentzel
Patsy Ruth Wolfe Rienzi
Margaret Elaine Ruthven
Helen Janelle Schafer
Mary Sue Scofield
Barbara Ann Shadle
Leslie Frances Shannon
Martha Ann Stoker
Carol Jean Tasker
Mary Eleanor Vaden
Margueritte Jean Webster
Elsie Janet Willis
Ethel Marie Woodard

Bachelor of Arts and Sciences

Ardena Hill Jarnagin
Juanita Sheen
Alicia Yvonne Russell

Master of Library Science

Maydell Wallace Potter, B.A.

Master of Arts

Marian Crutchfield Sandsberry, B.S.

Two mid-term speech majors share their joy of graduation.

College Government Election Campaigns

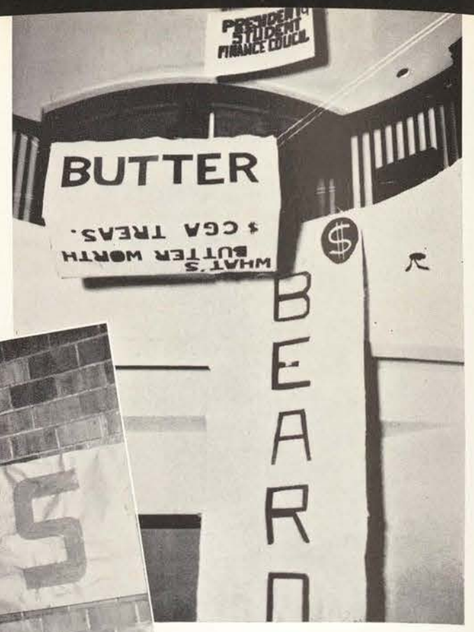

Administration building signs.

Journalism building campaigns too!

Up and down the hill with many little signs.

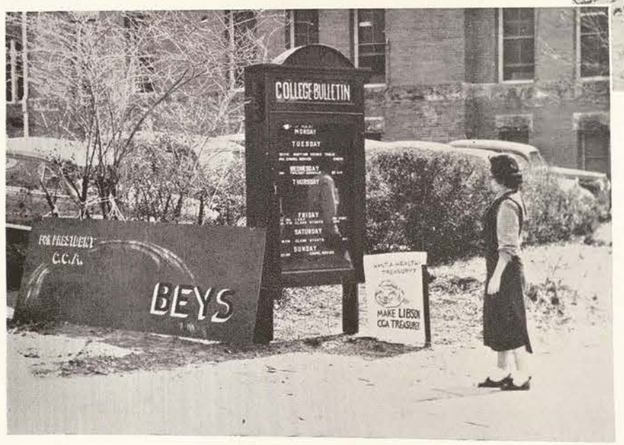

The College Bulletin has decorations, too.

Juniors ...Class of '51, Won the Cup!

Mr. Emerson hands the Junior Class President, Margaret Stewart, the stunt cup and flowers as Margaret looks astounded.

A scene from the winning stunt. ADAM'S APPLE, with the devil on stage tempting Adam to bite the apple. The winning stunt was written by Julianne Brownlow, Marjorie Cupples, Jeanne Galvin, Joan Griffin Lee Jackson, Betty Junkin, Franchelle Moore, Carole Perkins, Christine Peterman, and Margaret Stewart.

Class Stunts

Zella Maxwell plays the part of Greed in the Junior stunt as she sings "Daddy, You Ought to Give the Best to Me."

MAGIC MIRRORS was the Freshmen class stunt this year. It was written by Judy Whitson, Margaret Robinson, and Agnes Barr. The stunt was the portrayal of Reflections in a Girl's Life.

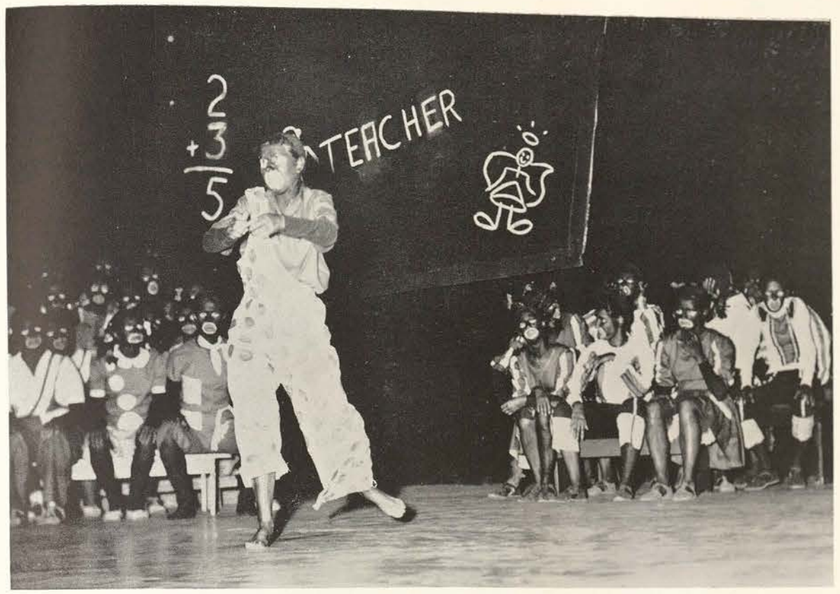

SENIORS PRESENT "RIVER SAND" for their final stunt. The story is told in a classroom of a Negro school with the schoolmaster telling the children how it all began. Authors for the Senior Stunt were Jonel Rogers and Jane Richardson.

CARIBBEAN FANTASY was the Sophomore's production for 1950 stunts. Based on the true story of Martinique, where, in 1902, the volcano Mt. Pelee, erupted, killing all the inhabitants of the town of St. Pierre. Mary Jo Heard and Ethel Nell Treadaway, authors.

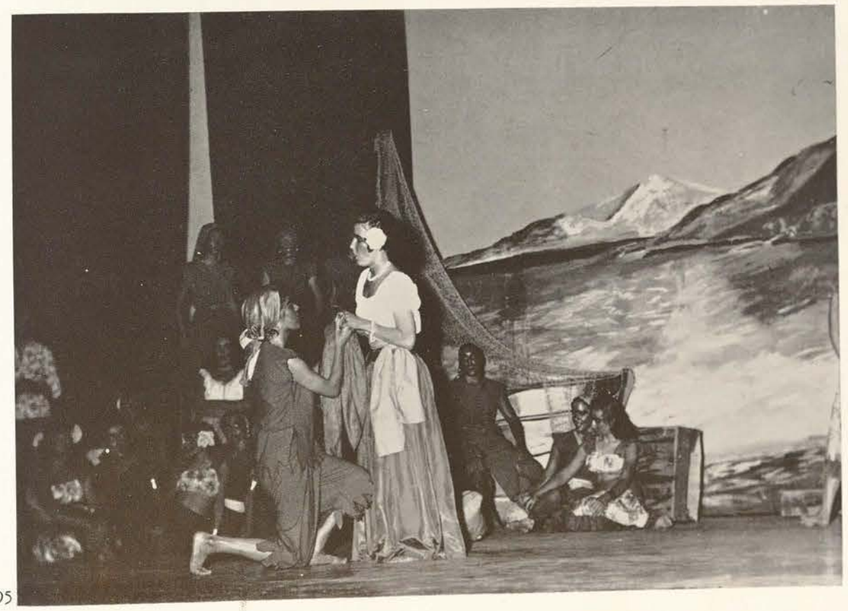

DORMITORY LIFE varies according to the person. First we see the weekly wash soaking; then we see the last minute glance in the mirror before we go tell the boyfriend goodbye; here we have a quick shower which looks like preparation for a date; emptying the wastebasket means nothing less than a clean room; and chances are this is a Canasta game on Saturday afternoon.

If you are busy at work you might not even notice the flash of a camera, but then some people don't notice a flash if they are reading the latest home town newspaper.

Some Tessies choose to sleep and forget everything for a few dreams of the Aggie boyfriend while others are forced to work even though they are in solid comfort.

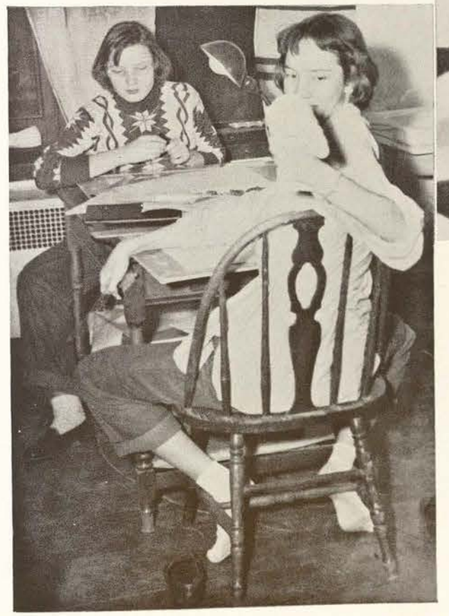

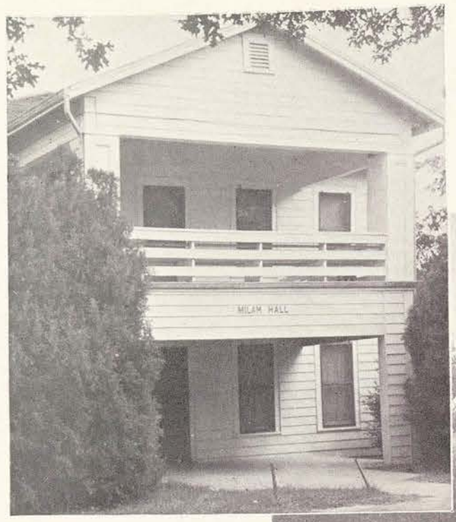

MILAM HALL

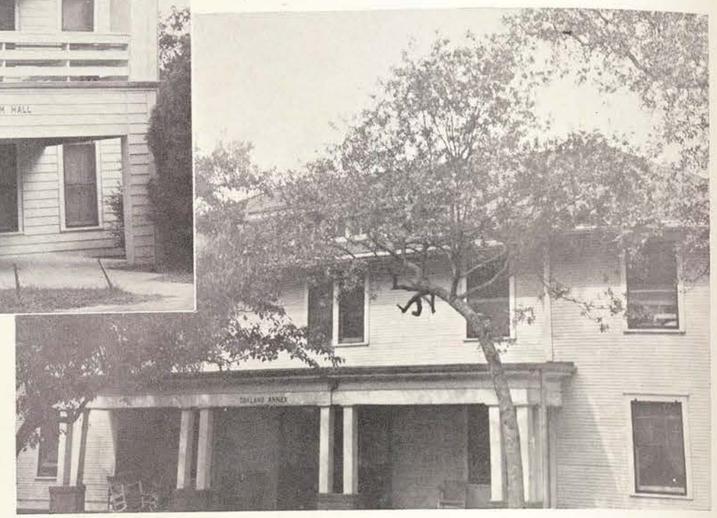

OAKLAND HALL

PARKER HALL

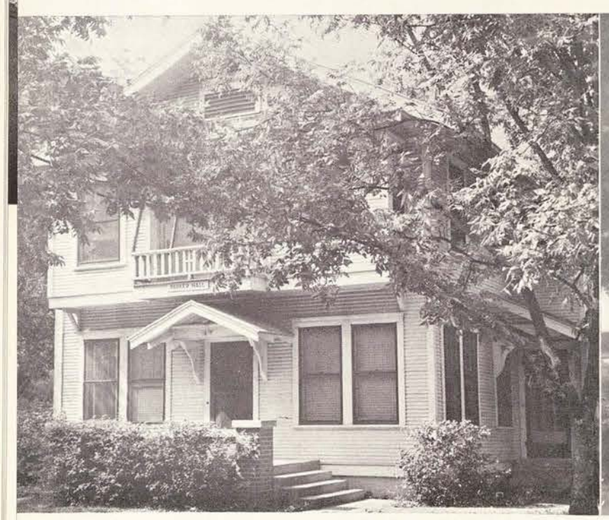

FANNIN HALL

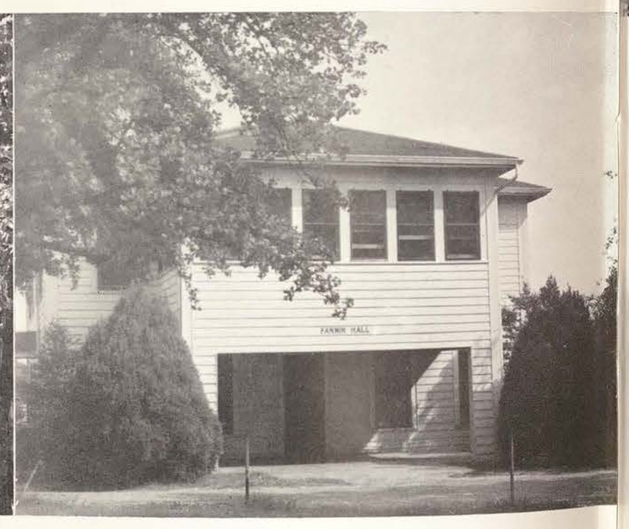

TSCW
Outdoor Swimming Pool

A cloudy day makes the crowd smaller.

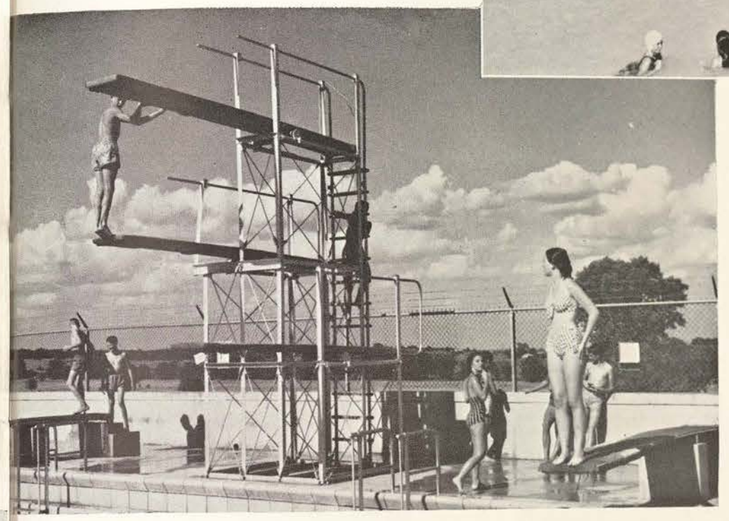

One diving from a board at a time.

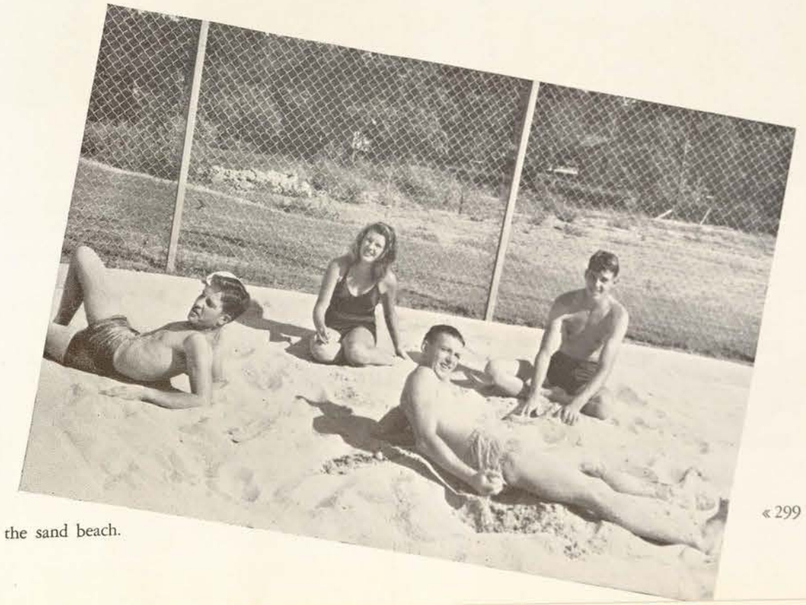

Just taking it easy in the sand beach.

SNAPS

Getting their weekly bath.

Imagine covering such a lovely subject as a Ford.

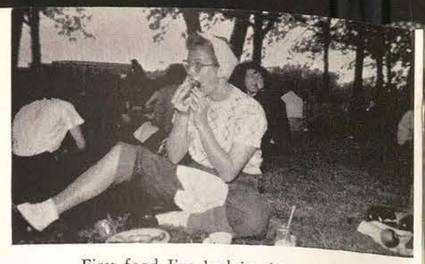

First food I've had in three hours.

Say, ghost, your jeans are showing.

Look at the sweet angel (with horns).

Gee, ain't love grand.

Ipana smile?

Conga line?

The correct way to walk is:

Caught again looking at the last minute couples.

Miss Hooley is the only sensible one, eating instead of making faces.

Oh, my billfold has a hole in it!

Ain't it romantic?

Look, I'm in a boat.

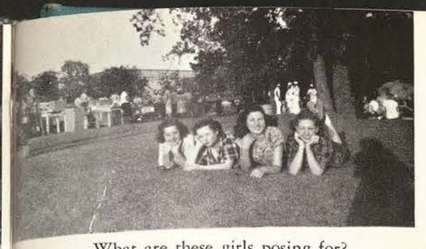

What are these girls posing for? The shadow knows!

SNAPS

A college picnic game must be in progress for these girls to be so interested.

Hen party after quiet hour.

Can't you just smell those love flowers?

Look girls, one leg!

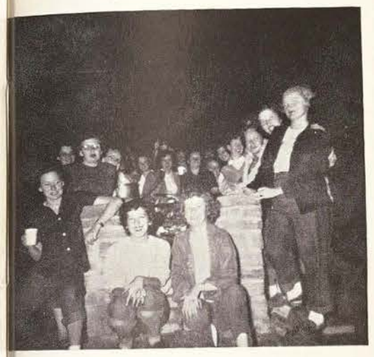

Hope that fireplace isn't lighted-

Was it that funny?

Wonder what one little push would do

Don't tell me the Sayers fountain got cleaned at last.

Just a little ice in Denton.

Roommates, that is!

Seems like they got everything, event the mascot.

Did you pay for this advertisement?

Bet she'd jump if that thing went off!

ICE CREAM

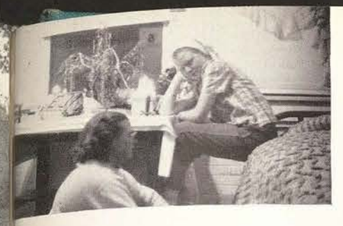

Few Views of Our Retiring President

President Hubbard looking at some of his redbud trees in 1936.

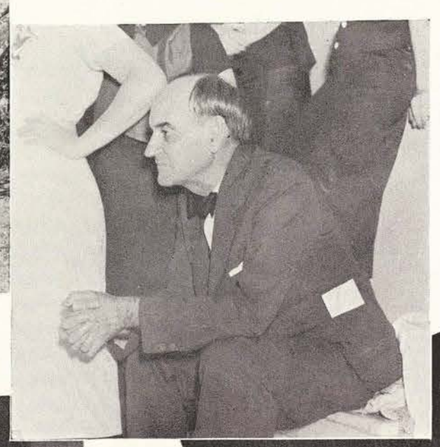

Just taking it all in!

A hearty welcome to all newcomers in 1941.

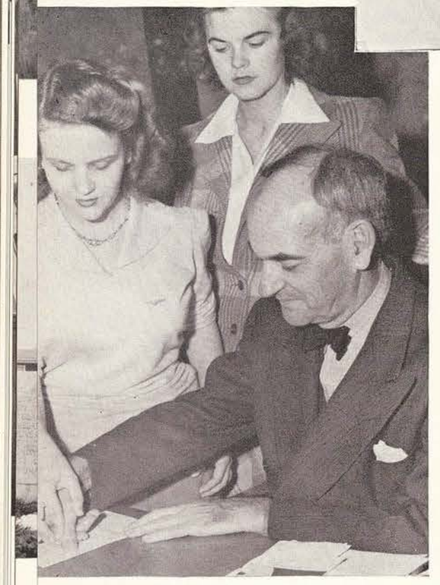

Fingerprints during the war.

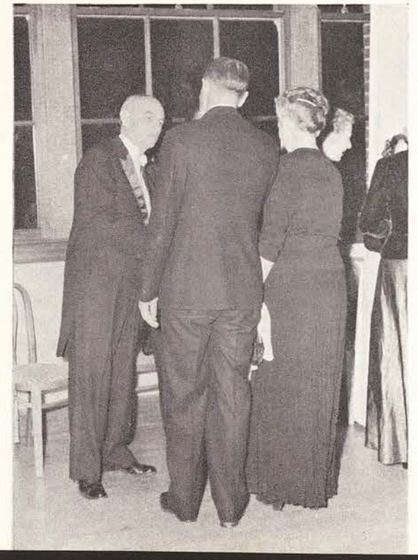

All faculty formal in 1947.

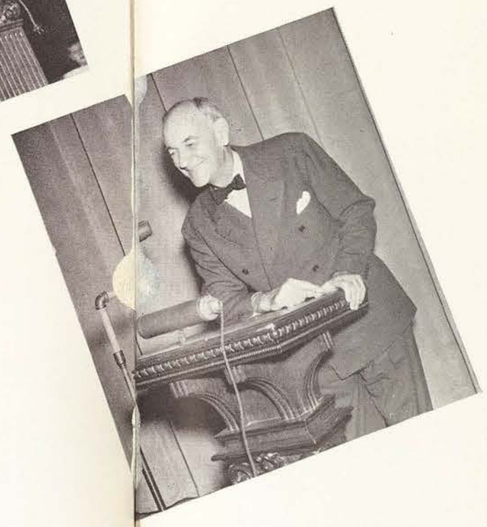

"Come out on the tenor, girls" in assembly.

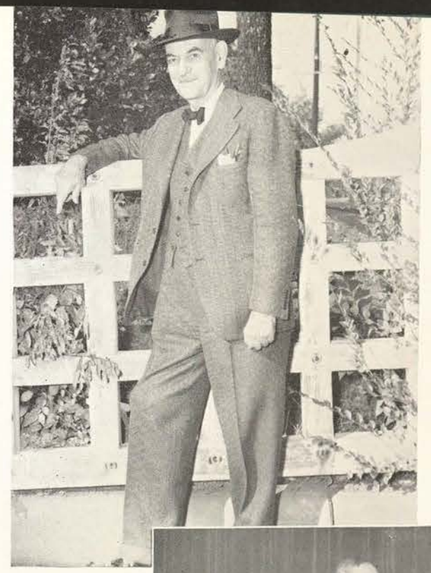

Just leaning on the gate!

Dr. Hubbard at the entrance of his beloved Little Chapel.

Congratulations from the president at graduation.

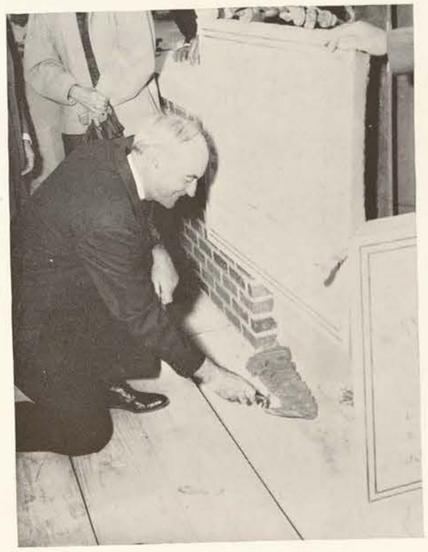

President Hubbard laying the corner stone on Hubbard Dining Hall.

Mexican visitors in conference with Dr. Hubbard.

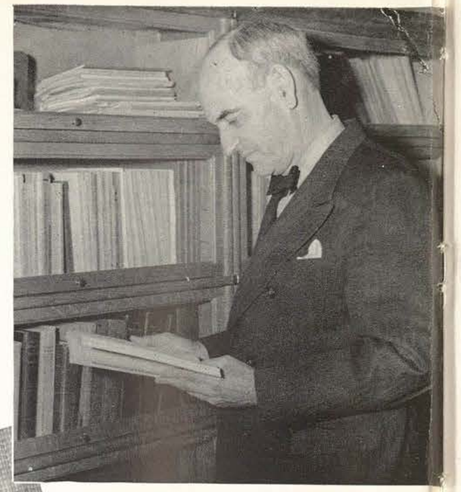

President Hubbard glances at a few books in his office.

President Hubbard and Concert and Drama artists visit before program.

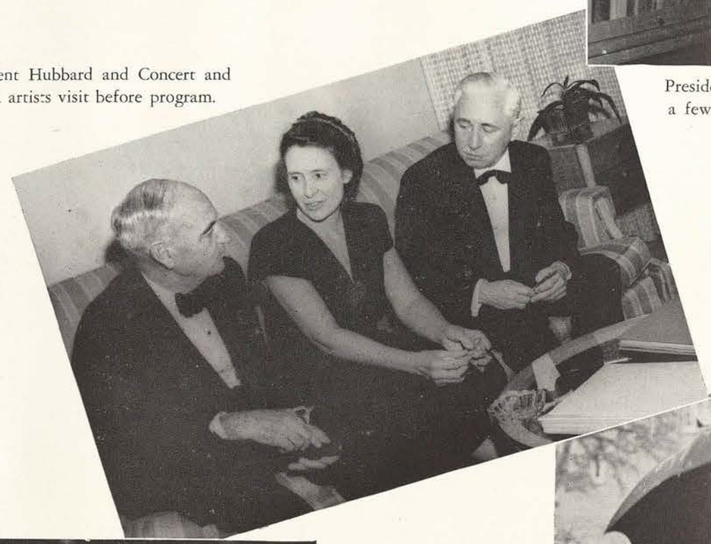

He even smiles in the rain!

Dr. Hubbard cuts his cake at his birthday dinner in Brack dining hall this year.

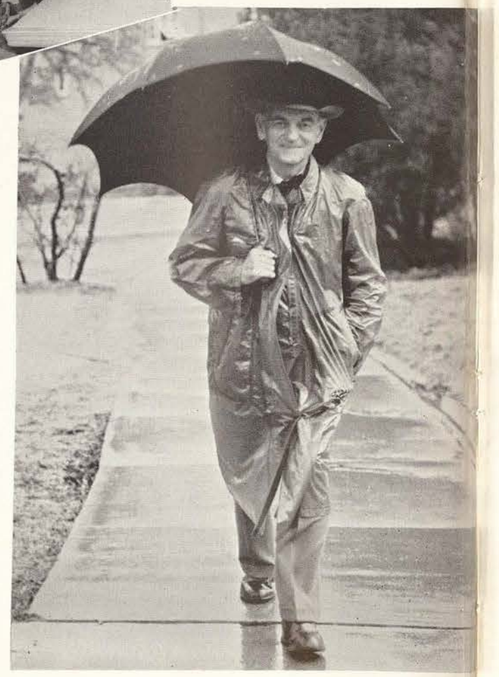

THEATRE CENTER

CAMPUS
★
TEXAS

PALACE
★
DREAMLAND

. . . where happiness costs so little

Compliments of...

Coca-Cola Bottling Co.

Denton, Texas

Compliments of

A Local Merchant

Style Fashions
at Prices
You Can Afford...

Smart & Thrifty Shop

Courteous . . .

Prompt Service . . .

when you call a

Dixie Cab

Phone 45 Phone 45

Located in Trailways Bus Station

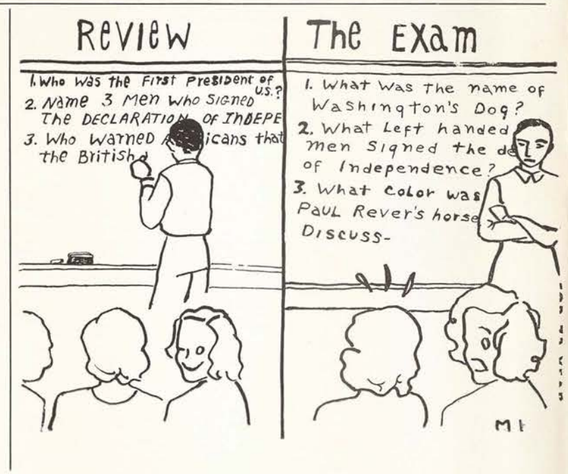

Elsie says:

Buy . . .

Borden's

Milk and Ice Cream

Brogan-Jennings Original

ice cool cotton . . .

one of the mid-century's most beautiful fabrics . . . a Matelasse Organdy . . . This crisp textured cotton has a permanently-crinkled washable finish, exquisitely and subtly shaded in cool pink, grey, lilac or blue. 10's to 18's — $17.95

Miss Hendley's Tessie Shop

1323 OAKLAND AVENUE

Phone 1240

GOOD FOOD FOR PLEASED GUESTS

JOHN Sexton & co.

CHICAGO—LONG ISLAND CITY

DALLAS—ATLANTA—PITTSBURG—DETROIT—PHILADELPHIA

Denton Bus Line

Safety First

Courtesy Second

Service Continuously

"The Only Tessie That Hasn't Ridden the Goose"

Our Best Wishes to

TSCW and the Daedalian

It has been a privilege to serve you many years with quality dairy products . . .

Brook's Dairy Company

"Denton's Only Home-owned Dairy Plant"

Patronize your advertiser! He is the one who has helped put out your 1950 DAEDALIAN Annual. He has helped you and us in a big way, so do your bit by trading with him whenever possible.

Ju-cy Pig

home of the famous suzi-q-burgers

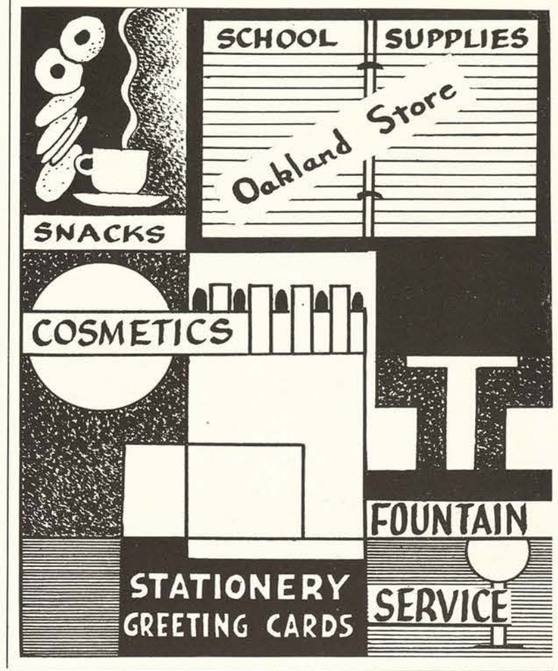

---

a signature

of distinctive photography

Burchard's Studio

Serving TSCW since 1904, we now offer you in our new location:

- Modern equipment that insures you more efficient service.
- Much more space, so we can handle more laundry easily and quickly.
- And you get the advantages of these at the same laundry rates as before!

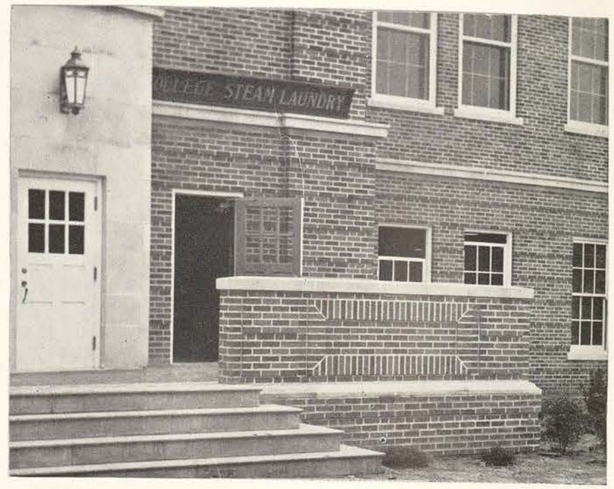

The College Steam Laundry

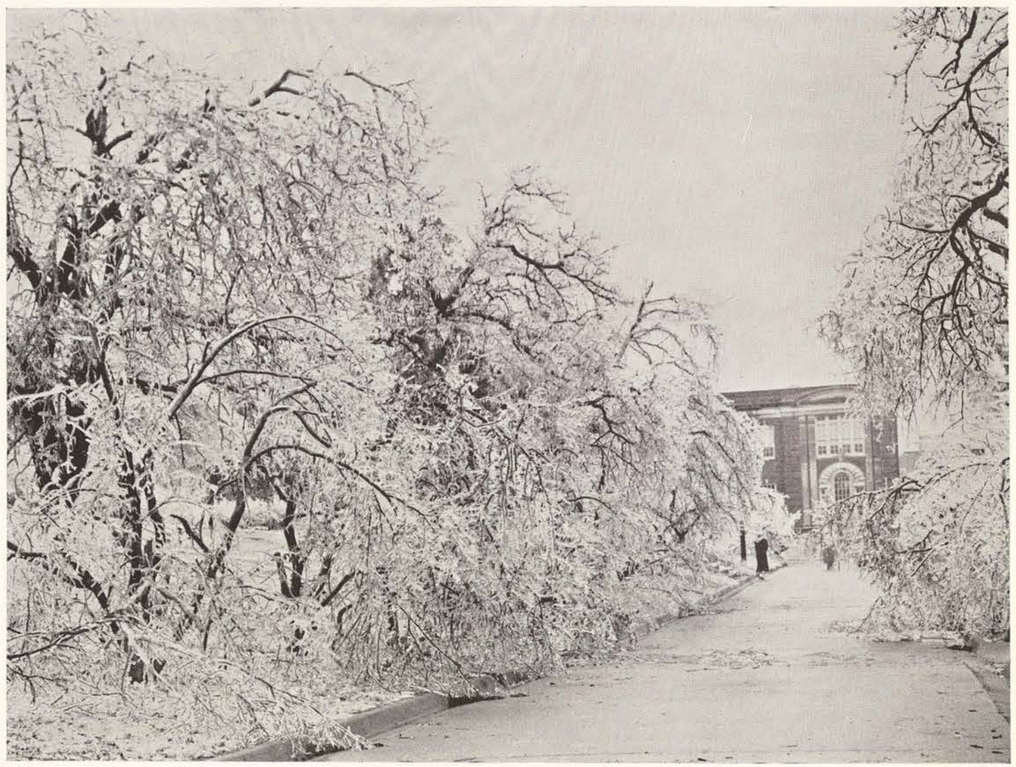

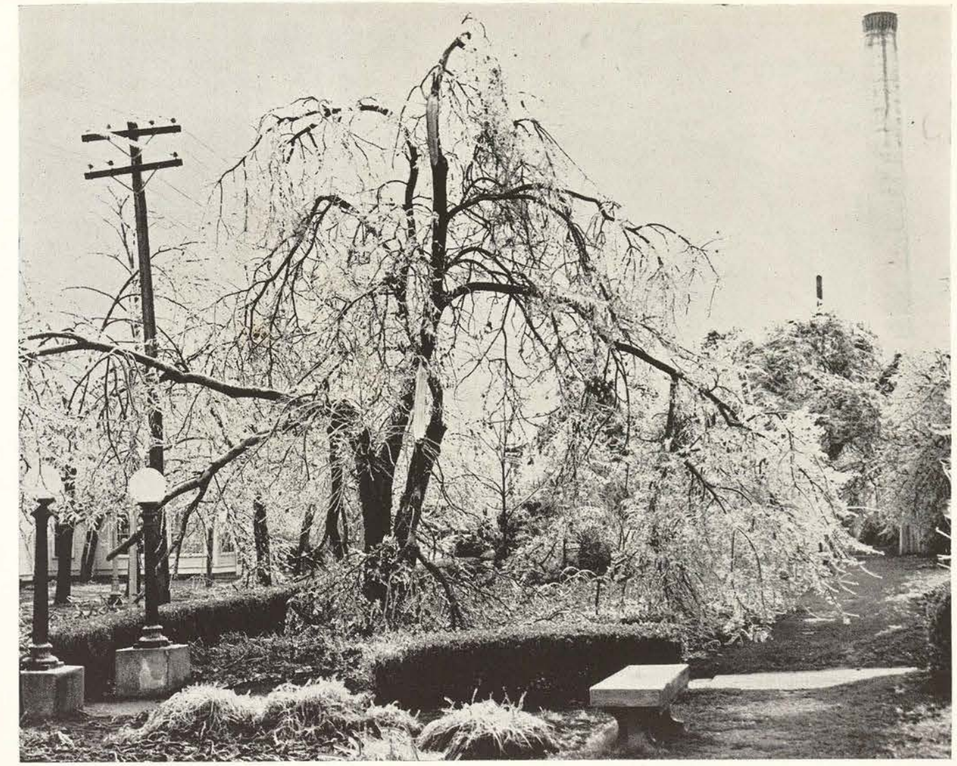

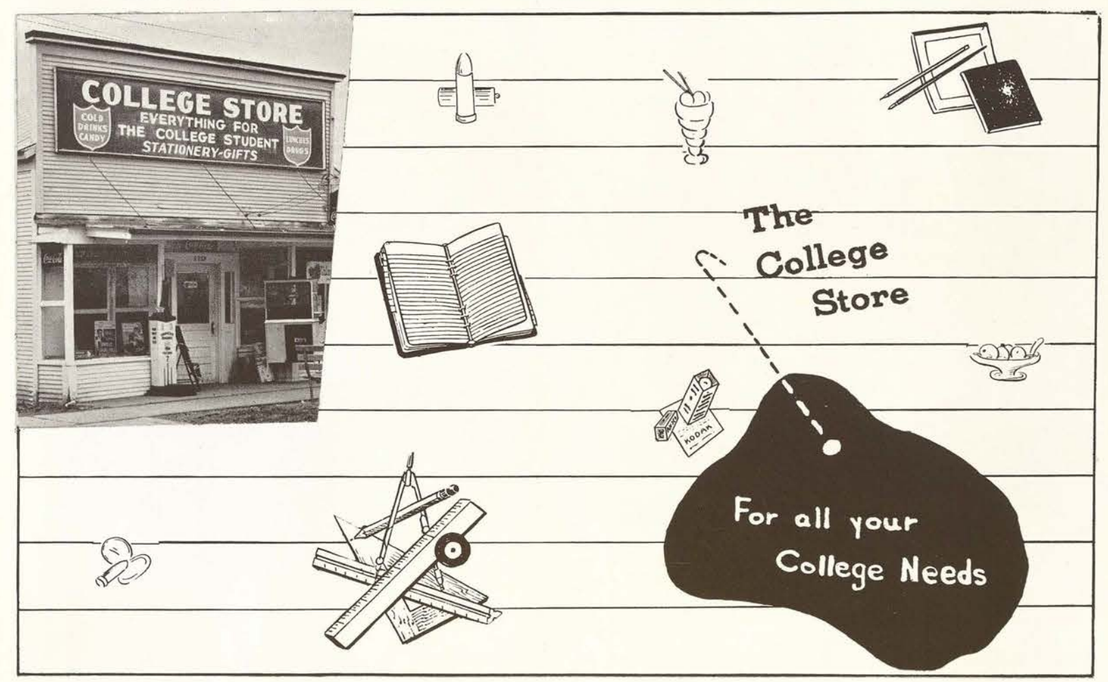

Voertman's

Books
Art Supplies
Stationery
Gifts
Greeting Cards

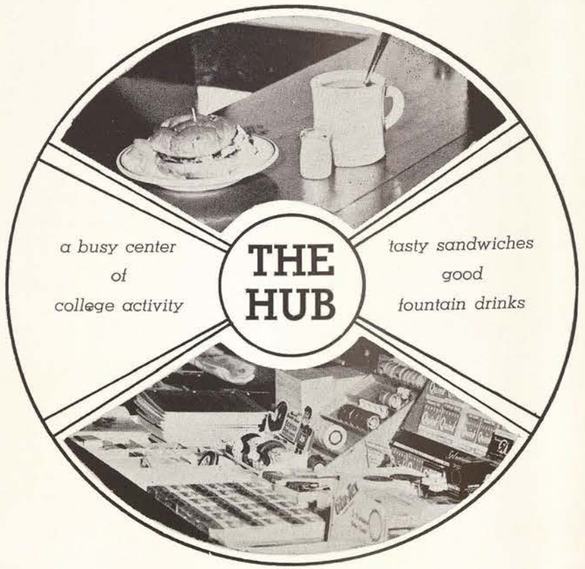

LOOK *Trim* AS A SAIL IN

TOM BOY SAILING BLUES

Like bread and butter Sailing Blues and summer time belong together—You'll find these togs just made for picnics, lake outings and for spending lots of days in the sun. Rig yourself up in a Sailing Blues Dress — add to it the versatile skirt, shorts, Bermuda Shorts and Halter Bra — mix them and live in them all summer.

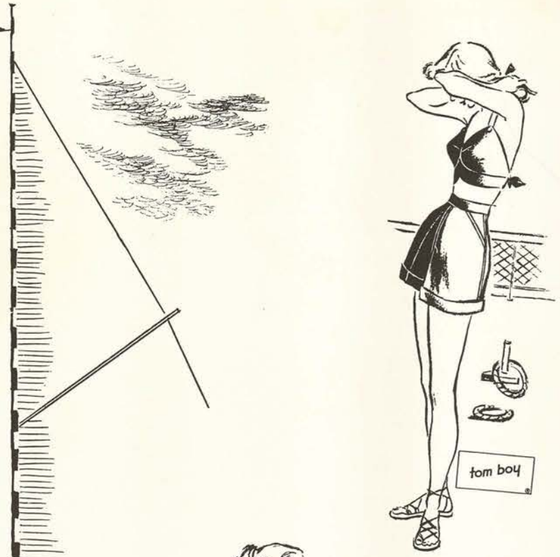

Button-front Dress	$8.95
Little Boy Shorts	3.50
Halter Bras	2.00 - 2.95
Separate Skirt	5.95
Bermuda Shorts	3.95

Russell's

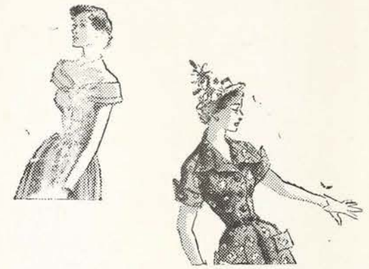

The Vanity Shop

. . . the shop of style and personality

Compliments of

TAXI!

Phone 372

City Cab Company

118 Austin

Smith's Campus Drug

fountain service
school supplies
drugs

. . . you'll find GOOD FOOD

at the

Waffle Inn

Texas State College for Women

has conferred on

Tessie Fifty

the degree of

Bachelor of Arts

and all the rights and privileges thereunto appertaining.
In witness thereof, this diploma duly signed has been issued and the seal of the College affixed.

Issued by the Board of Regents upon recommendation of the faculty at Denton, Texas, on this the sixth day of June A.D. 1950

President of the Board of Regents

Mrs. George Waverley Briggs
Secretary of the Board of Regents

L. H. Hubbard
President

W. H. Clark
Dean

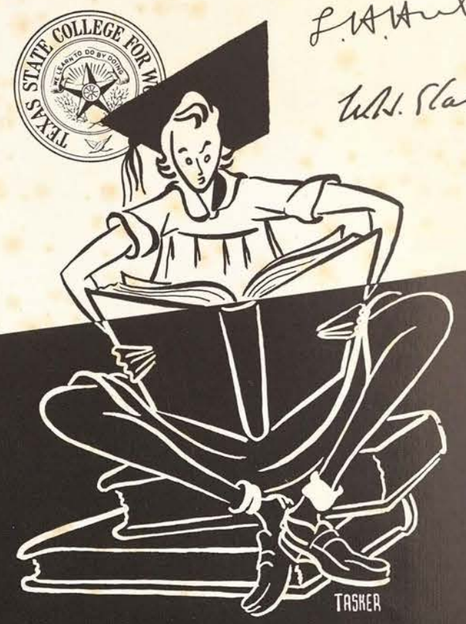

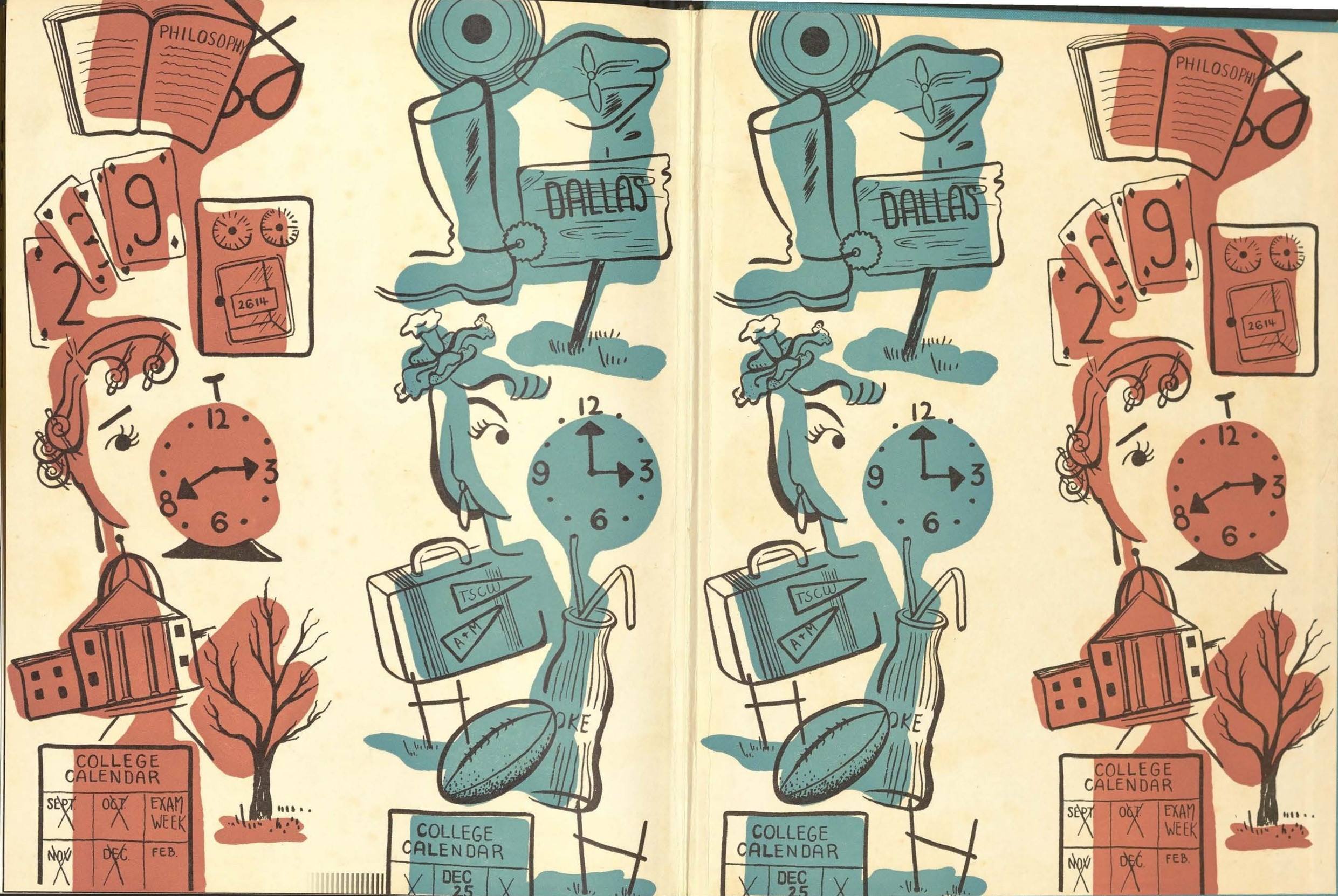
PHILOSOPHY
2
9
2614
12
3
6
8
DALLAS
TSCW
A+M
DKE
COLLEGE CALENDAR
SEPT.
OCT.
EXAM WEEK
NOV.
DEC.
FEB.
DEC 25