

1967 d

aedalian

1967 daedalian

*Volume LVII
Texas Woman's University
Denton, Texas*

Editors

Donna Shults FALL SEMESTER EDITOR
 Jane VanDeventer SPRING SEMESTER EDITOR
 Carol Adams ASSISTANT EDITOR
 Diana Lee Dickerson GRADUATE COORDINATOR

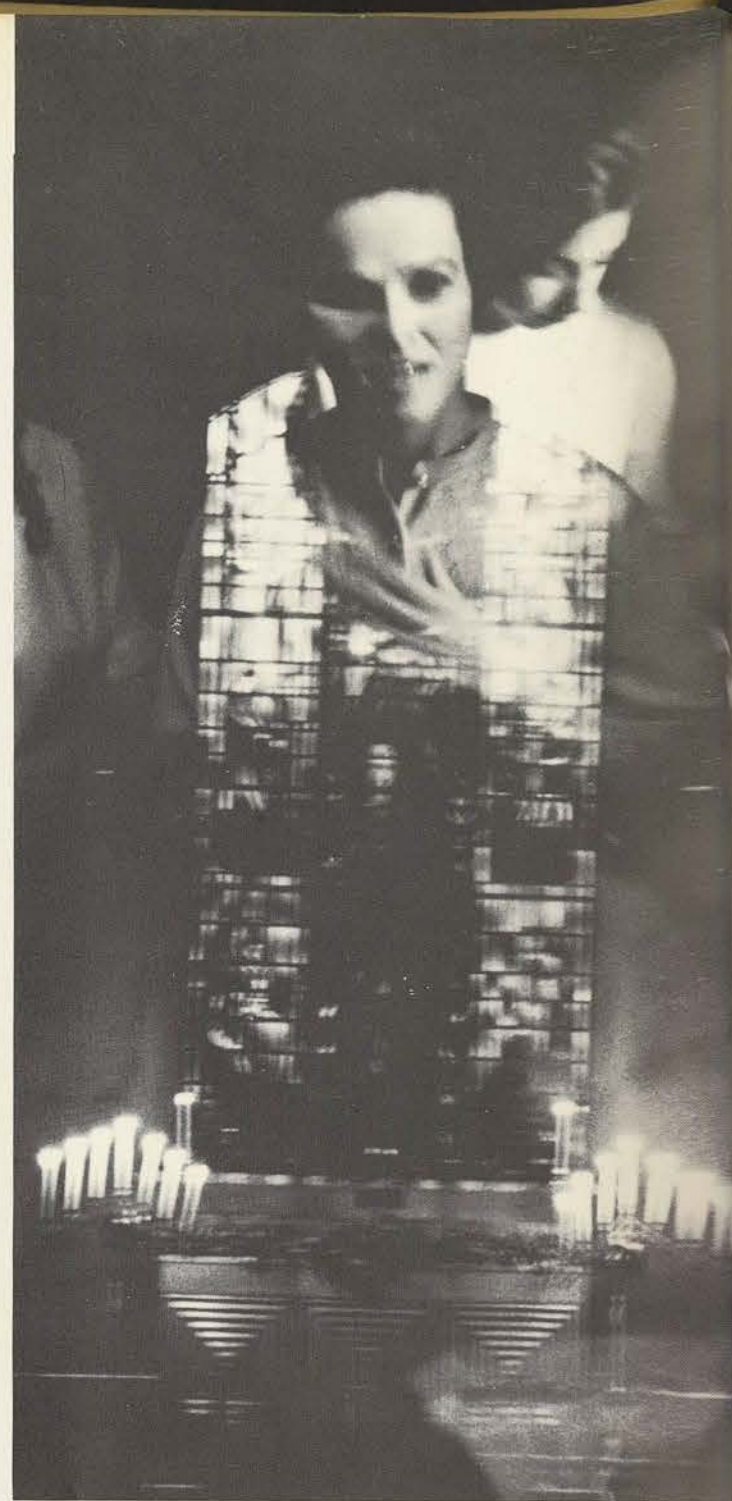
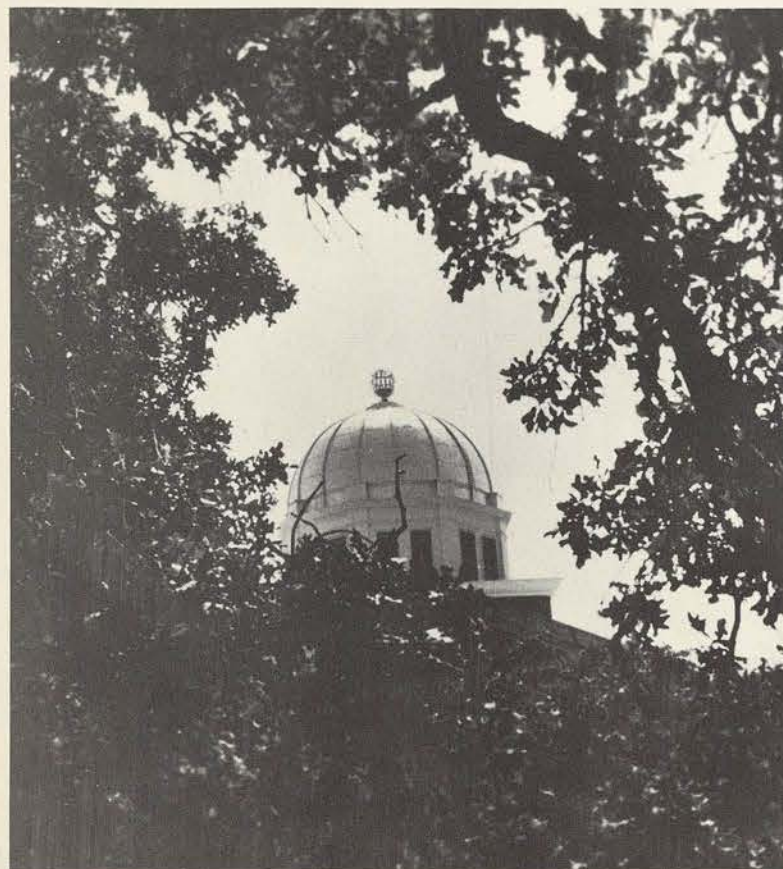

A time to seek a greater understanding

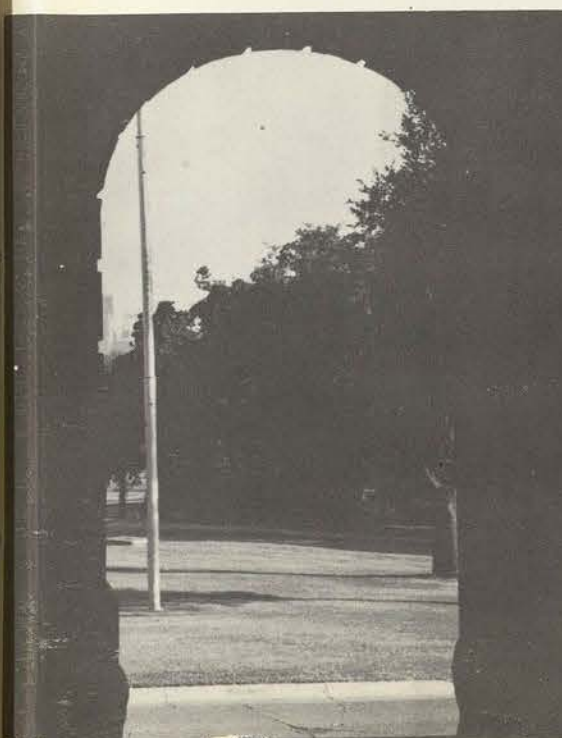
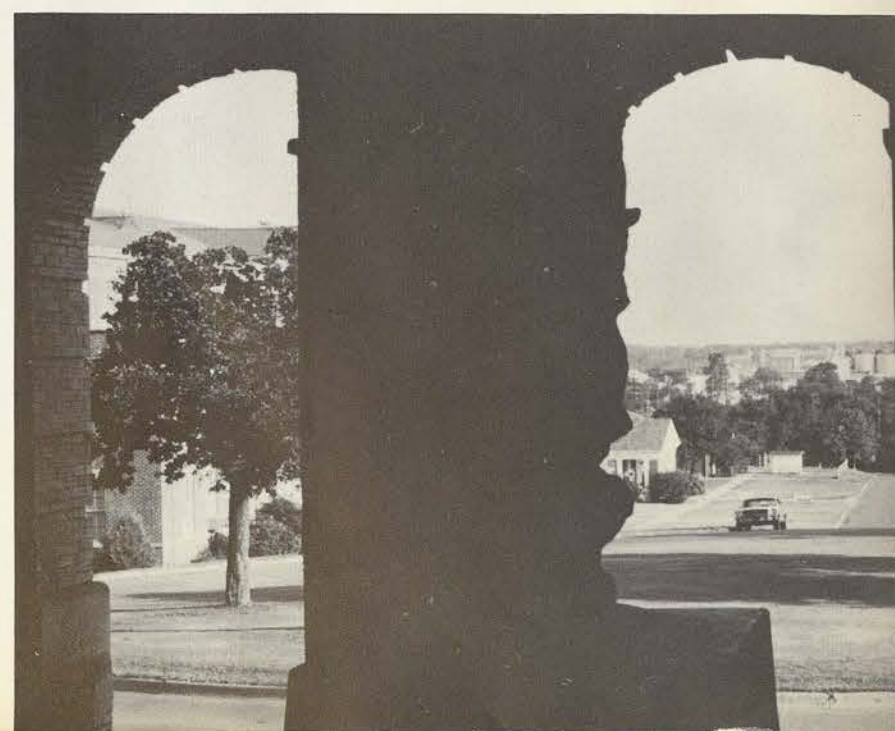

Table of Contents

Administration	14	Dormitories	210
Activities	18	Nursing Centers	236
Faculty	62	Senior Class	252
Departments	76	Junior Class	290
Honors	108	Sophomore Class	296
Who's Who	113	Freshman Class	306
Beauties	128	Graduate Students	331
Organizations	150	Advertising	332



A time to anticipate the future





A time to delight in the beauty of the old,
in the freshness of the young

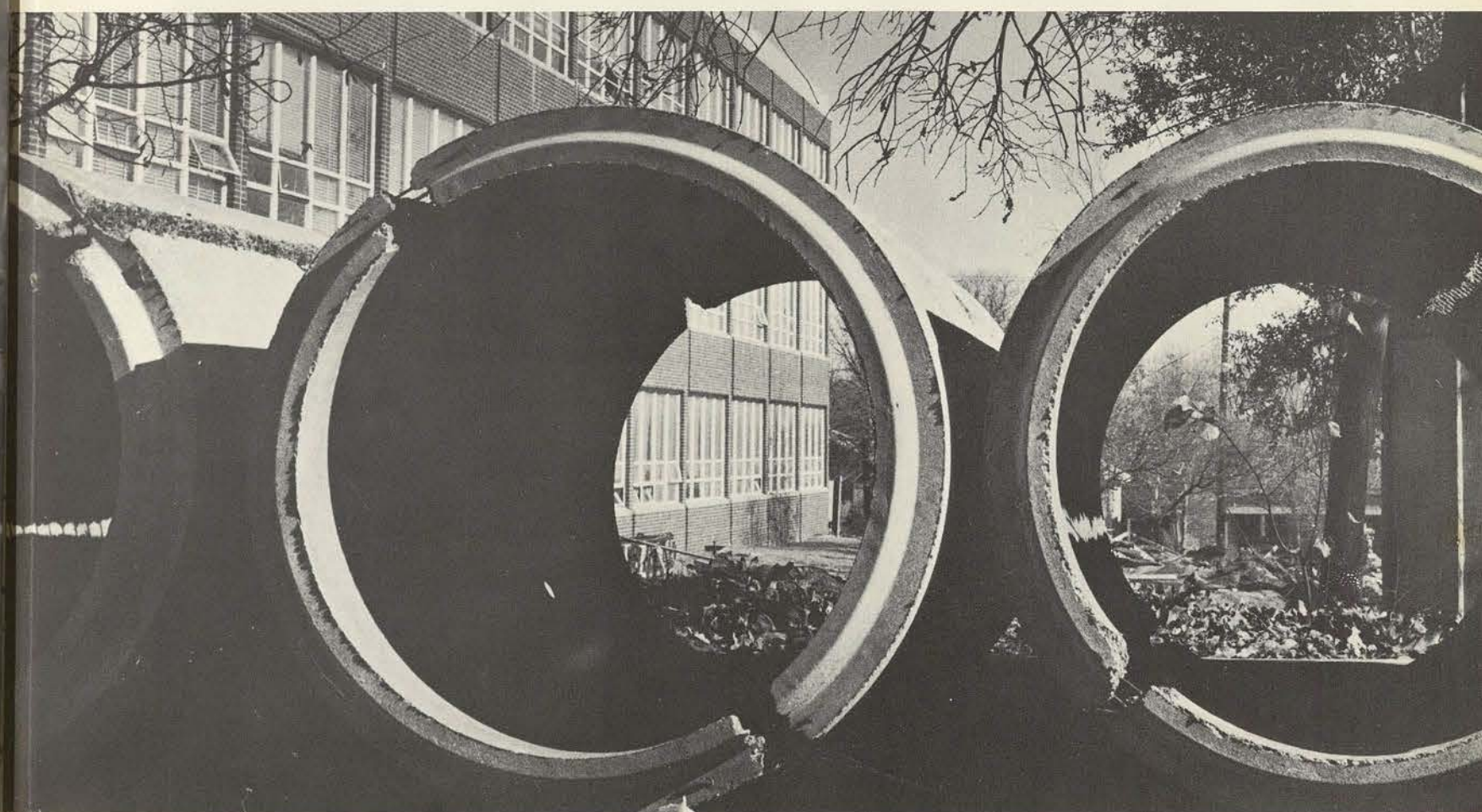
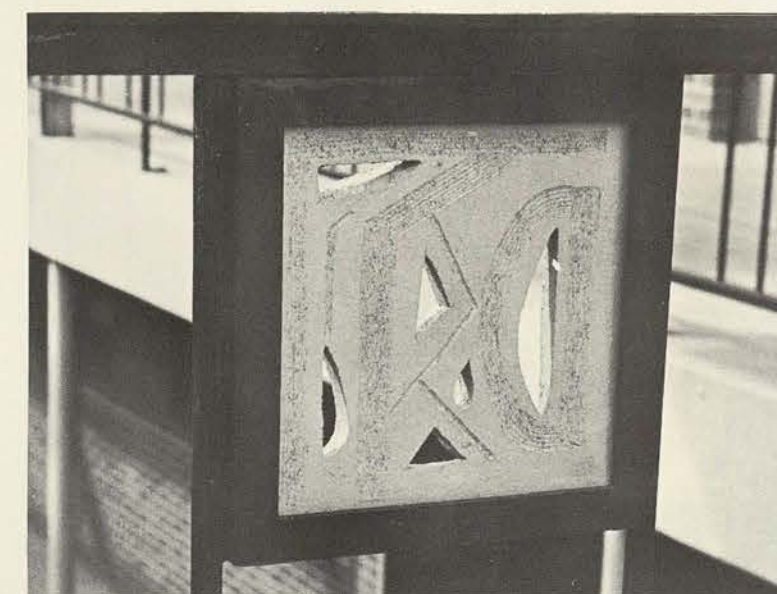

A time to view familiar patterns anew

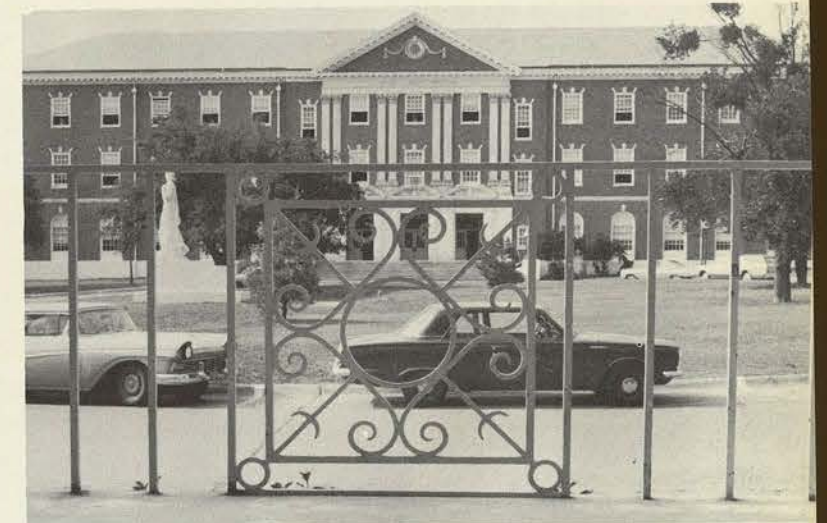
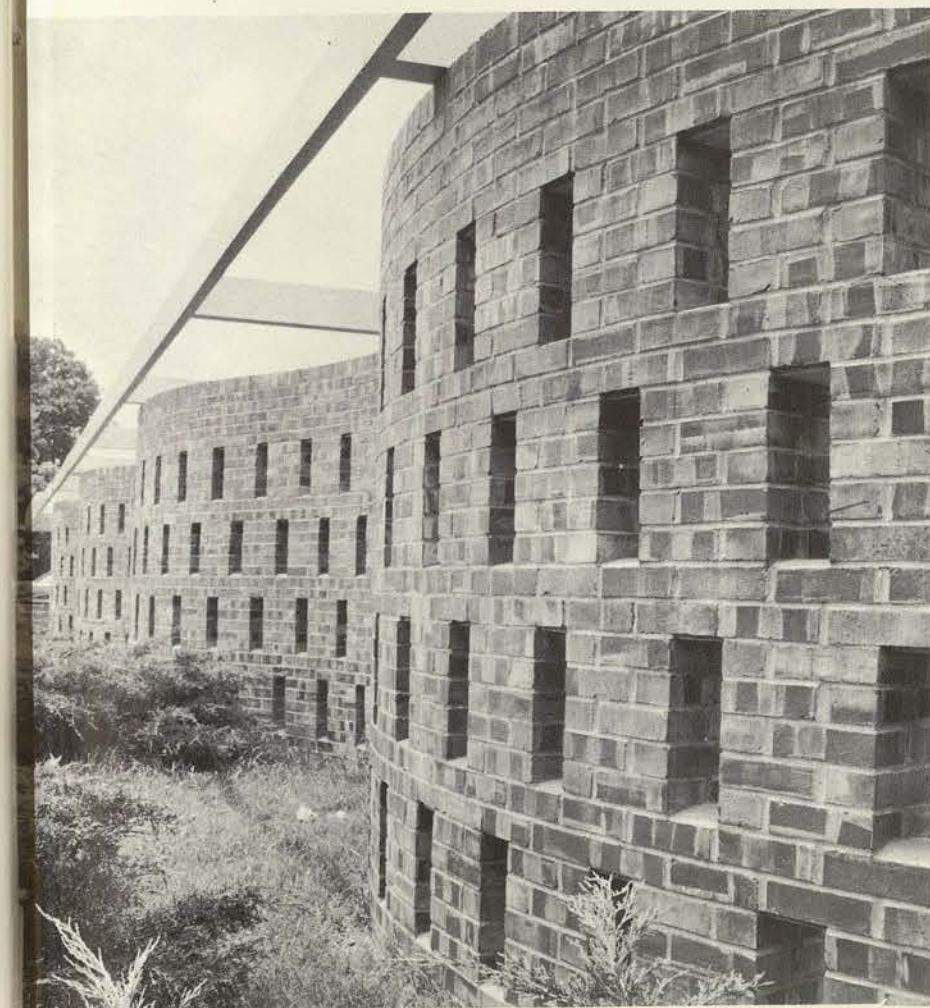
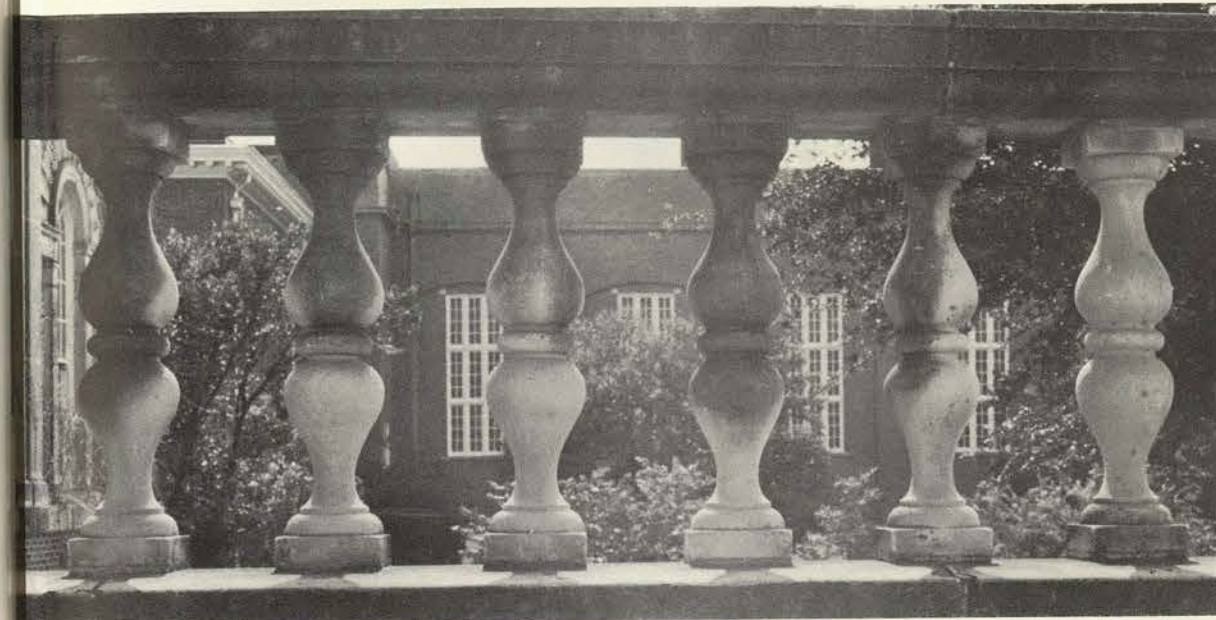
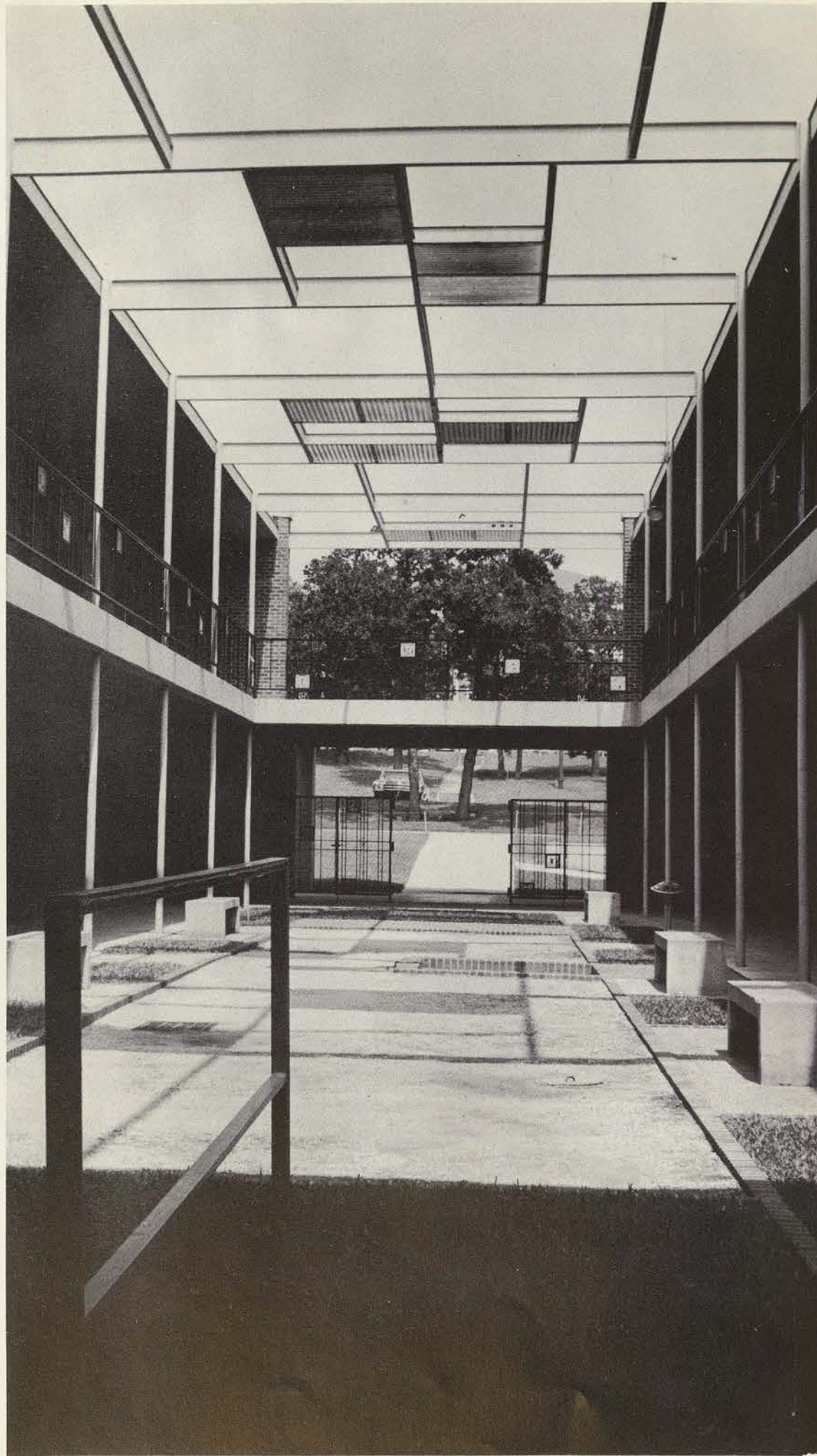

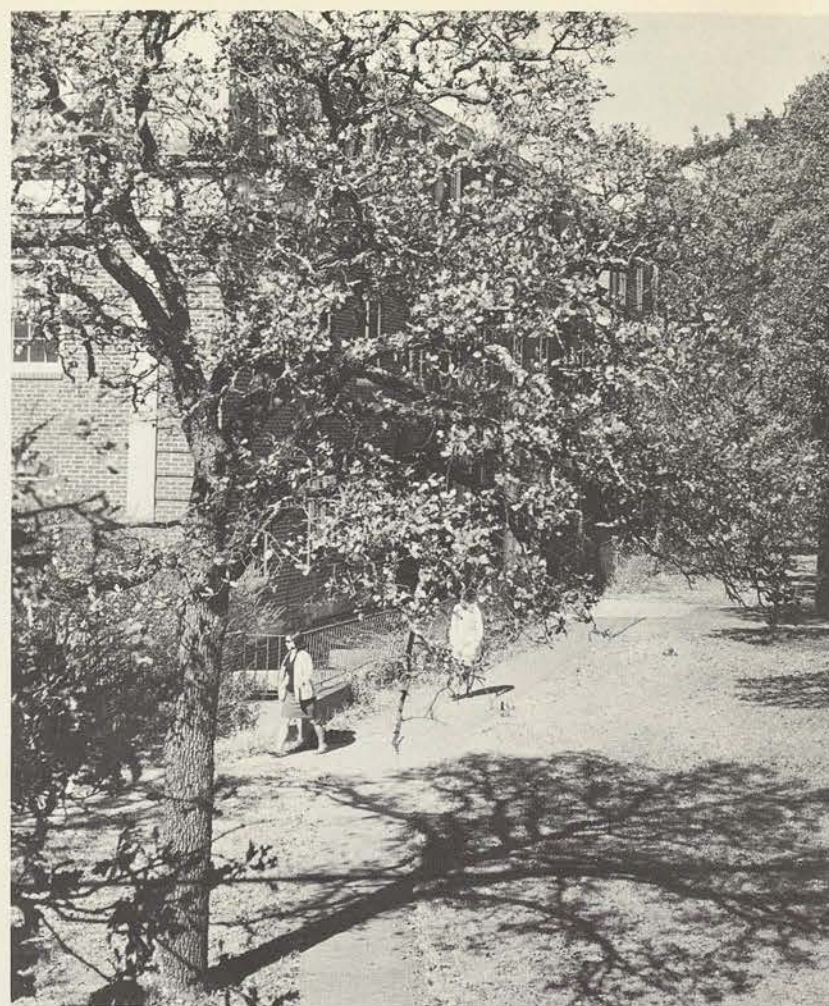
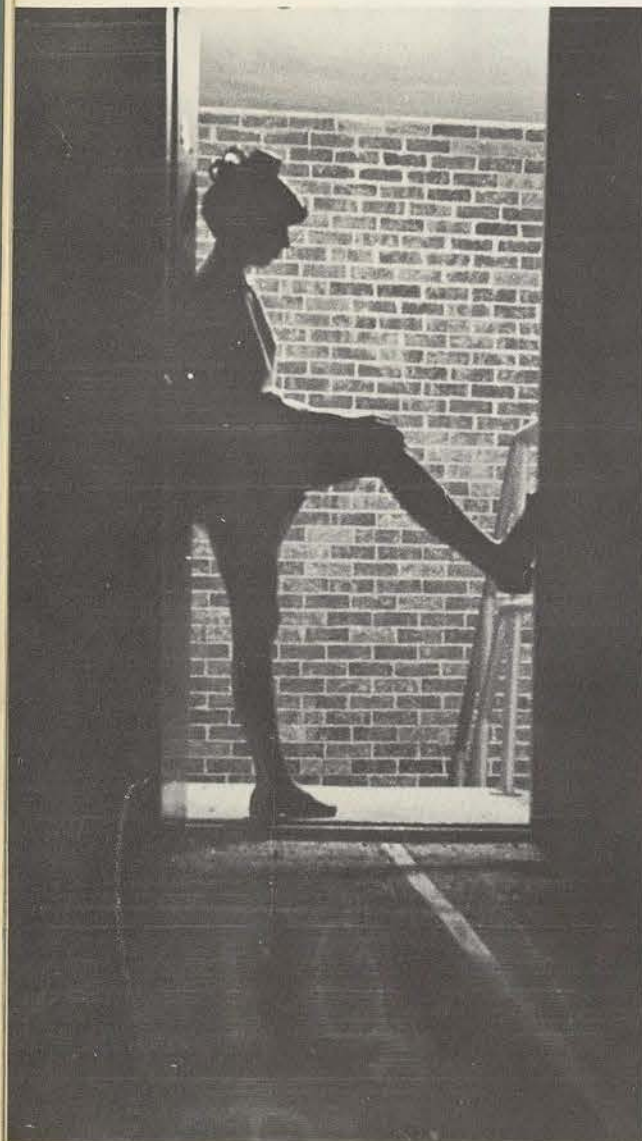

A time to live;
a time to learn





Dr. John A. Guinn
University President

President Guinn Leads TWU in Era of Development

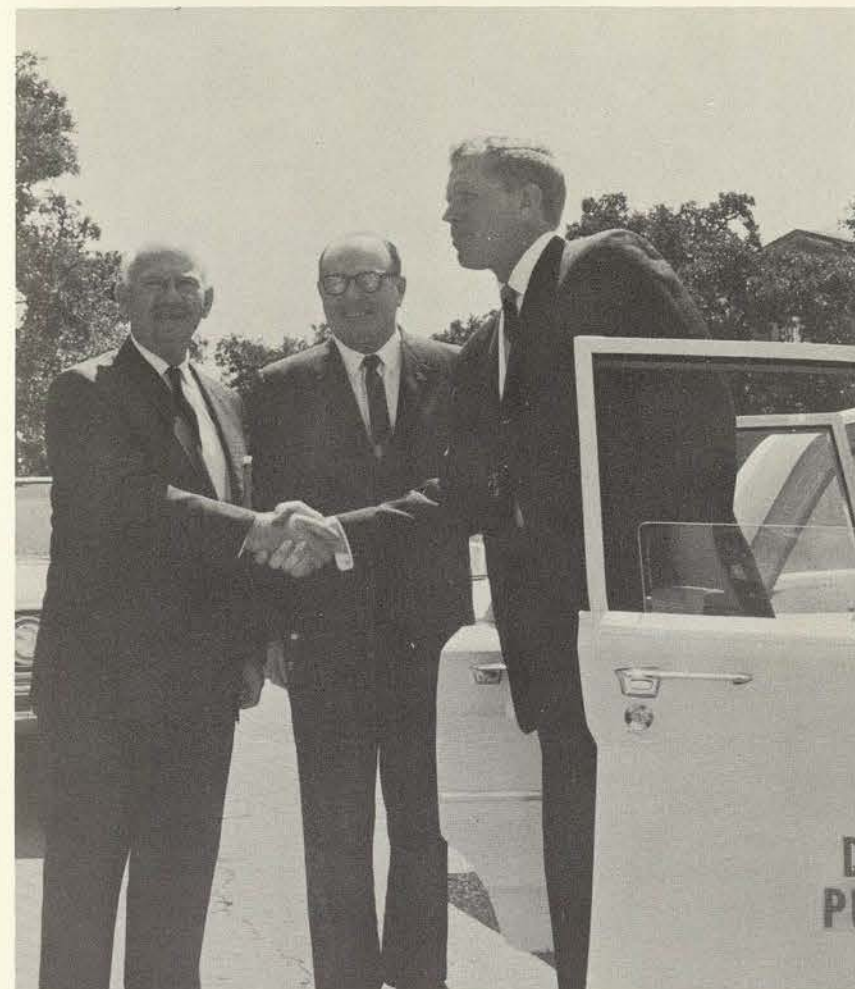

LEFT: Dr. Guinn greets Ben Barnes, speaker of the House of Representatives, during the speaker's visit to the University. BELOW: Warren Whitson, mayor of Denton, and Dr. Guinn stand atop Stark Hall during a tour of the construction of the building.

The leader in a remarkable era of growth and development of the Texas Woman's University is Dr. John A. Guinn who assumed the office of president of the University in September, 1951.

His latest accomplishments have been the obtaining of funds for the construction of Nelda C. Stark Hall, a 21-story dormitory; the science research building, and a classroom-office building. Plans are also underway for the construction of a new student union building.

In November, a portrait of Dr. Guinn was unveiled in Guinn Hall, the residence hall dedicated in his name in 1965.

President Guinn is a member of the 1967 executive committee of the Southern Regional Education Board. In September, he and Mrs. Guinn attended a formal dinner honoring West German Chancellor and Mrs. Ludwig Erhard in Washington, D.C.

An active speaker, Dr. Guinn is listed in Who's Who and is a leader in community affairs. He received his bachelor of arts, master of arts, and doctor of philosophy degrees from the University of Texas.



Administrators Guide University Affairs



Dr. John D. Williams
Vice President of Academic Affairs



Lurline M. Lee
Dean of Women

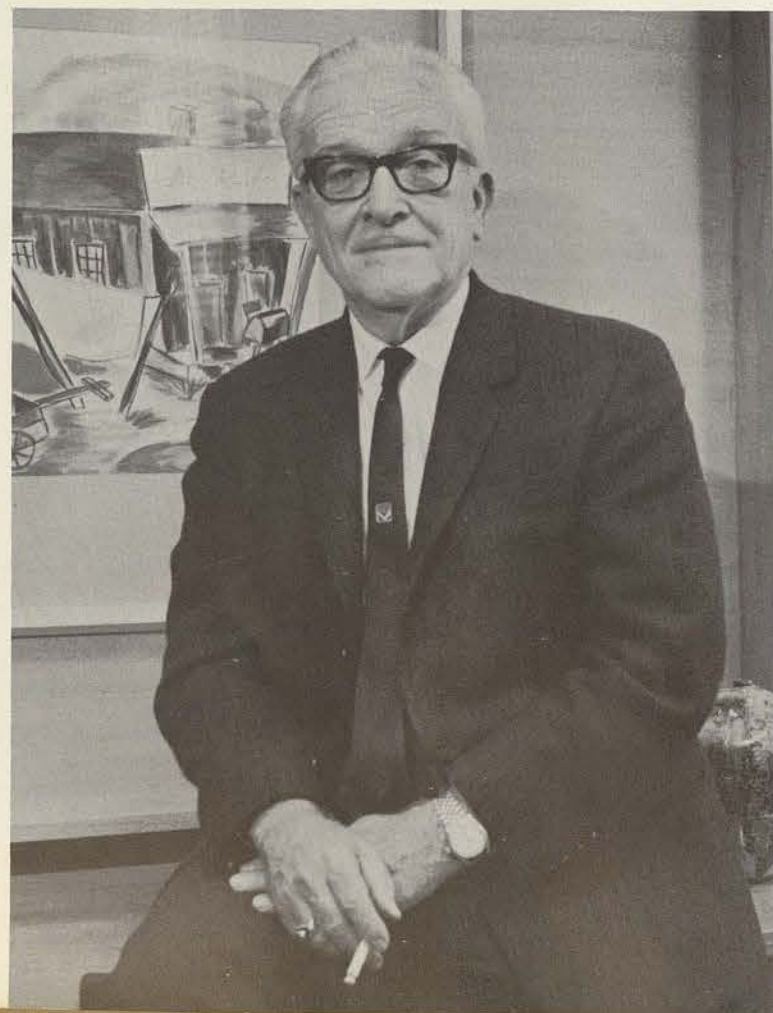

Francis W. Emerson
Dean of Admissions-Registrar



Edward J. Williams
Business Manager for Plant Operation



A. A. Smith
Assistant to the President



Dr. Pauline Beery Mack
Director, TWU Research Institute

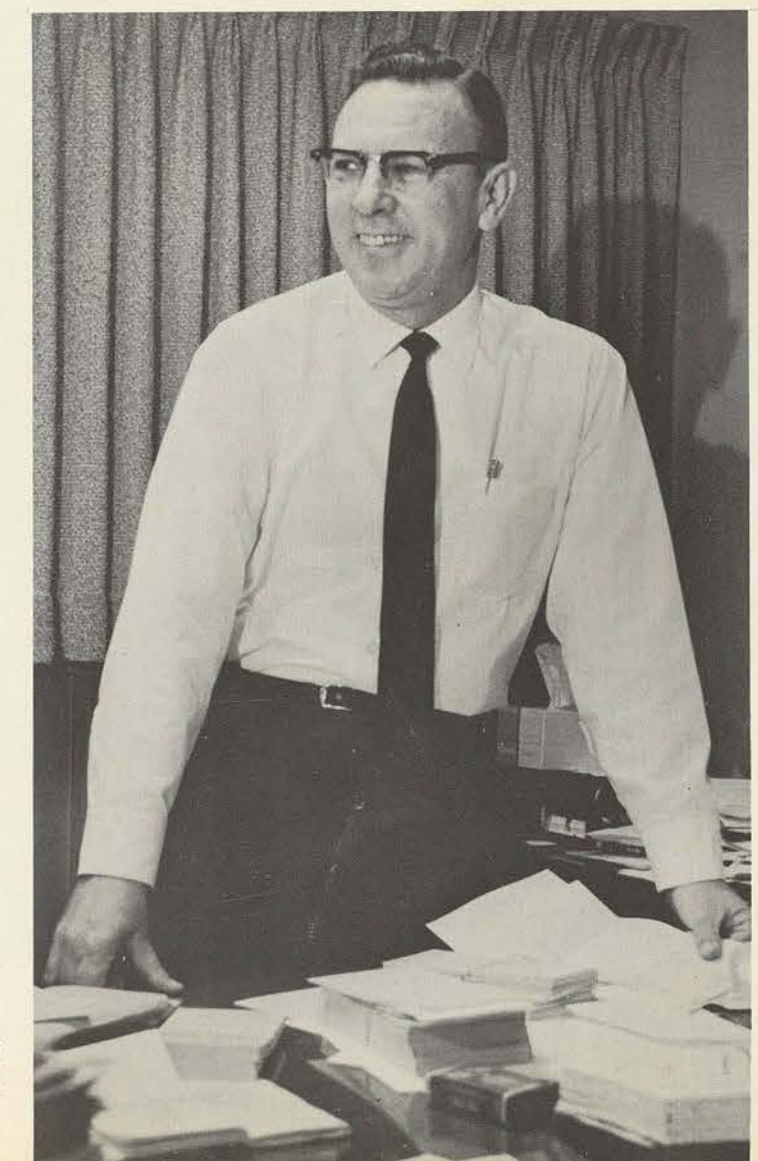

L. L. LaRue
Comptroller

Board of Regents Decides Character of TWU

The Texas Woman's University Board of Regents is the governing body of the University. They are the University officers in charge of making plans for the future of TWU.

The Board of Regents makes decisions about the construction of new buildings, activities sponsored by the University, and any changes in the University policies.

Decisions of the Board of Regents are important to students because they determine the physical appearance and the educational character and atmosphere of Texas Woman's University.

The newest residence hall, a 21-story building to be ready for occupancy in 1967, is named for Mrs. Nelda C. Stark, a member of the Board of Regents, for her service to TWU.



Members of the Board of Regents are, back row, left to right, Dr. John A. Guinn, University president; Regan Houston III, board vice-chairman; E. Gary Morrison, Mrs. Raybourne Thompson, and Mrs. Nelda C. Stark. Standing on the front row, left to right, are Wendell W. Mayes, Robert A. Hall, board chairman, and Frank B. Appleman. Not pictured is Mrs. Jack T. Bowman.

Alumnae Association Supports TWU Foundation



Mrs. Helen Hare Thorpe, Class of '43, is the 1966-67 president of the TWU Alumnae Association.

A university president has said, "I would feel personally safe in asserting that no college or university — public or private — can hope to become a truly great institution unless it enjoys the encouragement and active support of a sound and forward-looking alumni organization."

Any former student in good standing with the University who has completed six hours of credit is automatically a member. Graduates are urged to keep in touch with the Alumnae office so that their names and addresses will always be current and they will receive the Alumnae Bulletin and other mailings from the University.

TWU graduates are urged to support the TWU Foundation with a contribution of at least five dollars of more each year, and the Foundation in turn supports the various projects of the Alumnae Association, such as mailing and publishing the Alumnae Bulletin, promoting class reunions, and maintaining a current file of names and addresses.

The Alumnae Office, located in the Student Union Building, is the center for the many functions of the Association. Mrs. Ruth Arrasmith is the office secretary.

Several members of the executive committee meet in the Student Lounge. They are (with her back turned) Mrs. Betsy LeBleu Curry, '60, 2nd vice-president; left to right, Mrs. Kay Williams Goodman, '58, 3rd vice-president; Mrs. Ann Badolati Roznovsky, '58, 1st vice-president; Mrs. Dorothy Anderson Holland, '44, 4th vice-president; Mrs. Thorpe, president, and Dr. Reba Bucklew, '43, Homecoming Committee chairman.



activities

activities

activities

activities

activities

activities

activities

activities

activities

September Housing Problems Create Confusion



Freshman and new students majoring in art are led to the art building for their first departmental meeting.



UPPER RIGHT: After moving in, a freshman's first duty is to visit the bookstore and select her beany. ABOVE AND RIGHT: Sophomores find an assistant to help them move into Jones Hall, and a junior relaxes in Guinn Hall before finding a place for all her possessions.

The opening of school in September meant students, parents, and confusion at Texas Woman's University. Every available room on campus was filled, and some rooms were filled twice.

Moving in is never easy, but when the person moving in is a Tessie she usually finds it necessary to leave as little as possible at home. The rule-required "man in the hall" call was overlooked during the moving in process, and each student's family was pressed into service unloading the car or trailer.

Buildings normally utilized only for club meetings or as holiday housing were filled with students registering late. They had to wait until the moving dust cleared enough for Mr. Droel H. Looney, housing coordinator, to locate room cancellations.



New Orientation Program For Freshmen Initiated



Dr. Harral Landry, and later Dr. Leroy Garrett and Dr. Jerrell Shofner, acquaints new students with the academic life of the University.

The Class of 1970 practices the traditional freshman class yell, "Yea Maroon, Yea White."



A newly-organized two-day orientation program greeted the 1,400 freshman. Sunday, September 11, they were welcomed by CGA members, counselors, and sponsors; shown to their rooms, and told where to buy their beanies.

Orientation began in earnest with a 9 a.m. general assembly on Monday. Dean Francis W. Emerson introduced the new students to the administration. All-campus officers taught the freshmen their class yell, and departmental meetings and tours of the campus followed.



All-campus officers are introduced to the new students.



In a panel presentation of A&M -TWU traditions, Texas Aggies lead the freshmen in singing the "Aggie War Hymn" Tuesday afternoon.

Over 4,000 Students Register for Fall Semester



During registration, the long, long, long lines move ever so slowly.

TWU broke the 4,000 student enrollment mark for the first time this fall. The freshman class totaled 1,387 students, the largest class. Sophomore students numbered 890; juniors, 667; seniors, 529; post-graduates, 48, and graduates, 527.

The number of students from foreign countries increased to 79. Twenty students registered from Taiwan, 10 from Hong Kong, 11 from Panama, six from Korea, four from Japan, and several from other countries.

A new course in human geography was offered by the Department of Sociology, and new courses were added to the physical therapy program. Three one-week nursing refresher workshops were also opened. Other departments planned new courses to be offered a few at the time, beginning in the spring.



Professor and students prepare for a marathon registration as lines increase at each department's table.



ABOVE: While they wait, students figure how to register in all the required classes and still escape Saturday classes. RIGHT: Beany-clad CGA members and freshmen gather outside the AS Building at noon waiting for registration to resume.



Freshmen and new students were given the opportunity to personally meet Dr. John A. Guinn at the annual President's Picnic held in the backyard of his home. This year the picnic was a part of orientation for the first time.

Volleyball games and trampoline bouncing followed the delicious fried chicken picnic. Freshmen were joined at the picnic by four Texas Aggies, CGA members, counselors, sponsors, and the faculty and administration.



Freshmen Welcomed With Picnic and Reception



At the annual President's Reception freshmen were formally welcomed to the University. Freshmen were received in Hubbard Hall by Dr. and Mrs. Guinn, CGA President Becky Stark, and members of the administration and their wives. The Serenaders provided the music, and CGA members served the refreshments.





Three freshmen seem especially excited about the boxes of free cookies at the SUB Swim Party.

SUB Swim Party, WRA Fun

Freshmen and new students had a chance to meet informally their first Monday night on campus. At the SUB Swim Party, they could relax after a long day at orientation.

In the populated confusion at the hootenanny, it was doubtful whether the freshmen actually learned all the words to the songs, but they sang loudly anyway.



A hootenanny captures freshman enthusiasm as upperclassmen sing some traditional Tessie songs.

Nite, Lantern Parade Highlight Freshman Events



WRA members entertain the freshmen at WRA Fun Nite.

Freshmen watched from the bleachers as WRA members present a skit of questions, answers, and demonstrations about WRA.



Incoming freshmen and returning students were all invited to WRA Fun Nite where they learned of the goals and activities of WRA. Following a narrative program, students enjoyed gymnastics, folk dance, and recreational games.

Mert Paben, WRA president, and Becky Stark, CGA president, led the annual Lantern Parade escorting Charlotte Taylor, the freshman CGA scholarship winner. Upperclassmen carried the lanterns until they reached the large lantern in front of the Education Building. Lanterns were then given to the freshmen as an expression of welcome and friendship.



ABOVE: Freshmen and upperclassmen walk together singing traditional songs in the Lantern Parade. RIGHT: Rain caused students to dodge the raindrops with umbrellas at the parade.



ABOVE: While drinking cokes, freshmen exchange experiences of the hectic orientation activities. RIGHT: The night is cool for swimmers, but a few of the newcomers venture into the water.

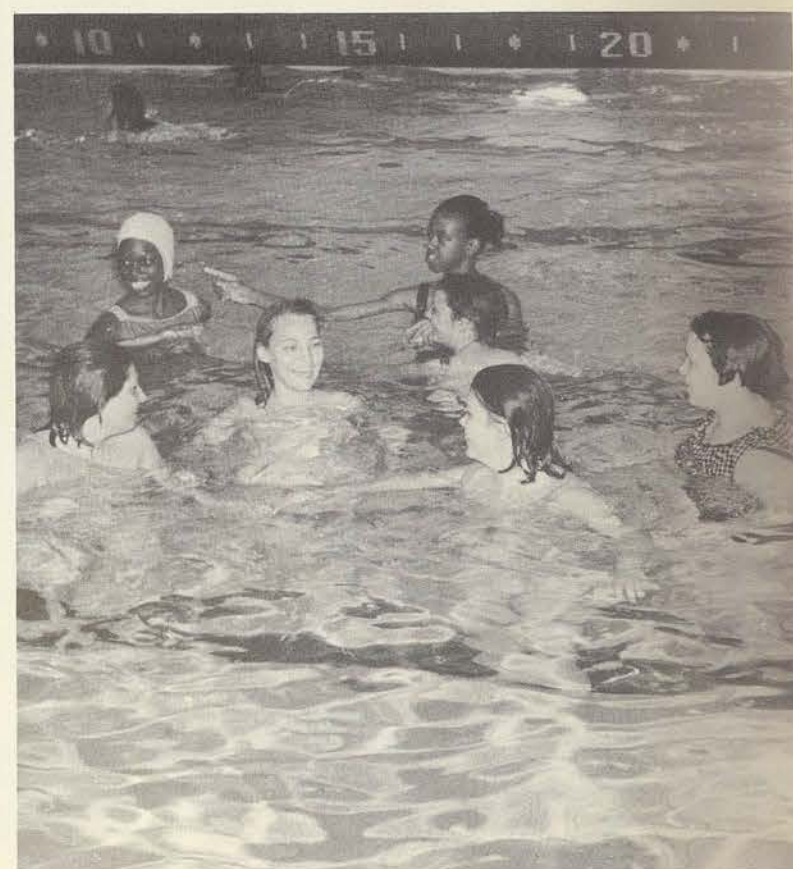

"Shirley Simple Goes to College" at Annual Revue



After members of the University Revue cast asked the Texas Aggie guests to the stage, cast members sing a song composed especially for the Aggies.

Little girl CGA members and class officers danced and sang about the numerous University activities to the songs of Shirley Temple at the annual University Revue. The program theme was "Shirley Simple Goes to College."

Over \$5,000 was taken in during the two-day Gold Rush Carnival. Students, faculty, and Denton citizens alike still had fun, despite the unusually cold weather.



ABOVE: Minnie Pena as Shirley Simple reads the letter she sent home to Mommy and Daddy about her first year at TWU. RIGHT: Johanna Leister warns of the horrors which await those who venture into the woods.



These "Shirley Simple" warn of a big surprise in "Counselors' Picnic" at University Revue.

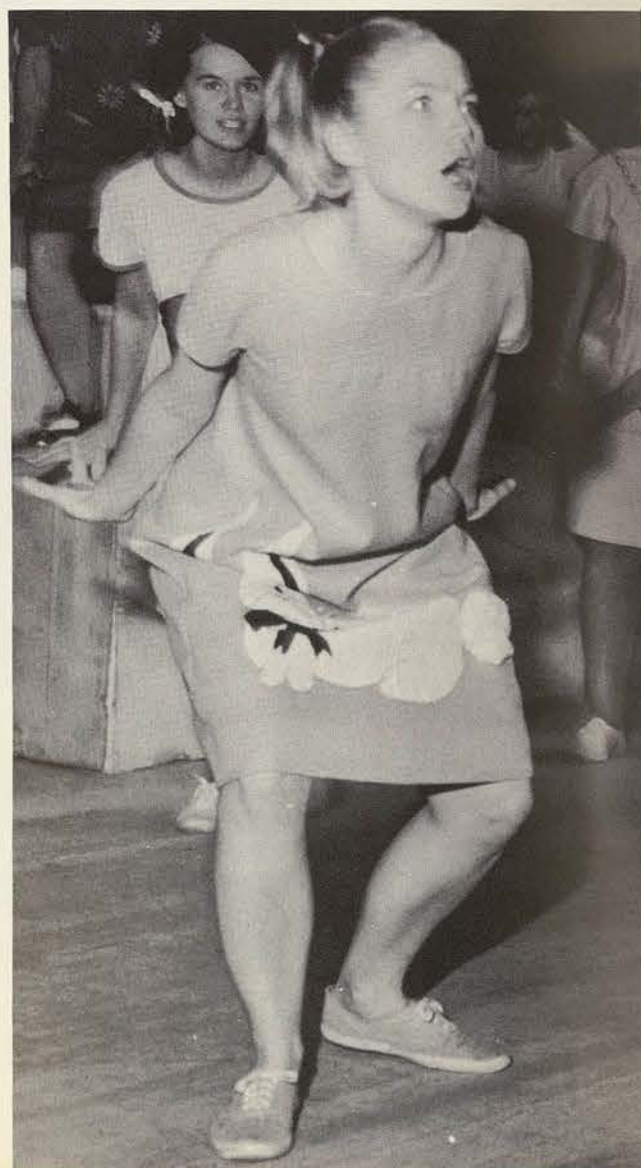

Cold Weather Doesn't Stop Gold Rush Activities



For 10¢ even Mr. Brown can be put in the jail at Gold Rush.

Dr. Harral Landry is one of several faculty members who joined students in entertaining audiences at the Variety Show's "Curse You, Jack Dalton."



ABOVE: Fitzgerald Hall students put the finishing touches on their dormitory display for Gold Rush. LEFT: Finished selling her balloons, Donna Childers, a Gold Rush clown, helps clean up.

Austin Hall Captures First Place at Huskin' Bee

Students and faculty donned overalls, gingham dresses, and freckles to celebrate the Corn Huskin' Bee, co-sponsored by the CHPE&R and WRA. Log sawing and nail driving contests were added to the corn huskin', peanut shelling, and other events. Austin Hall took the over-all first place plaque for amassing the most ribbons at the 29th annual event. Jones Hall and Mary Hufford won second and third place, respectively.



Corn huskers quickly husk as many ears of corn as they can in the contest later won by Guinn Hall.



Dr. John A. Guinn, university president, joins costumed faculty and students in some old fashioned square dancing.

Two Bee-goers demonstrate the 'country folk' costumes appropriate for a corn huskin' bee.



Smith-Carroll residents sing "All My Trials" to capture second place in the dormitory song contest. Jones Hall students won the blue ribbon.



Sophomores Entertain Seniors With Breakfast

Members of the Class of '69 entertained their big sisters with a breakfast and program in Hubbard Hall in November. To the delight of '67, the sophomores told the tale of '67's three successful stunt performances and announced some of the class's foibles such as when '67 serenaded on the wrong side of Jones Hall.



Left over from '67's sophomore stunt, the mouse narrates the story of '67's class history from a 'special' scrapbook.



By dancing, singing and 'lying around', sophomores relate the doings and undoings of the Class of '67 during their years at TWU.



Seniors Minnie Pena, left, and Adele Daily enjoy breakfast before the sophomores told their tale.

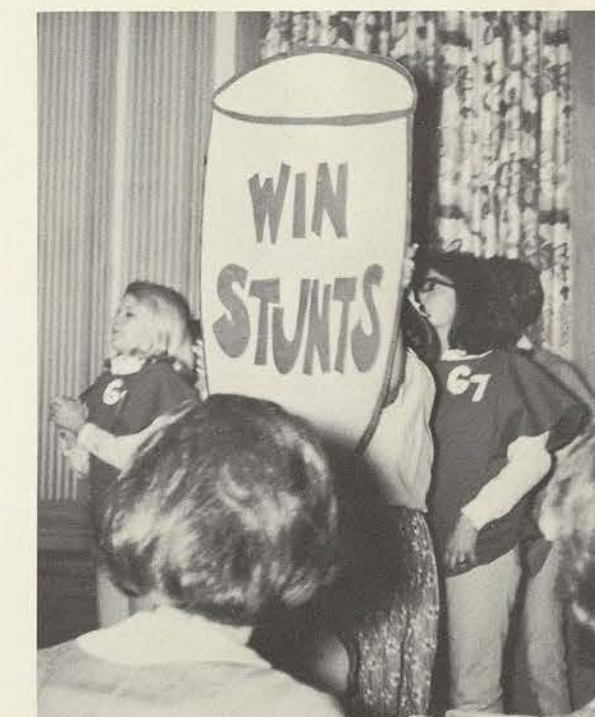

Sophomores sing stunts songs from '67's winning stunts and wish them luck for a fourth win.

Mary Wall, Secretary of '69, right, adds a note of thanks to Jane VanDeventer, president of '67.

Arrival of Helicopter Highlights Activities For



"You stole the pilot's hat! Cheater!"



"But how do you get this over your head?"



"My name, rank, and serial number are..."

Success at last! Senior Class officers pose after they put on the pilots' headgear. They are: left to right, Cherrie Rose, Carolyn Wilson, Jane VanDeventer, and Marty Kimmons.



67 Days 'til 67



Seniors celebrated 67 days 'til '67 in October with an exciting day, highlighted by the arrival of a helicopter from Fort Wolters. The "Ladies" began the day's festivities by singing class songs in the Pub.

After the helicopter arrived, class members were taken for rides, and the craft also buzzed the campus. Seniors saw a film of helicopter services in Vietnam in the afternoon, followed by a reception honoring the pilots. The class presented the pilots with a scroll in appreciation of the services of the military.

Afternoon and evening activities were concluded with the seniors watching the Even-Odd Hockey game and with a hot dog party in the golf clubhouse.



Rushees View L-S Clubs During Rush Activities



LEFT: Athenaeum members welcome prospective pledges to their "Grecian" rush party. BELOW: Dora Ramirez, left, explains the activities and purposes of Alpha Omega to a rushee at the Pre-Rush Tea.



Rush activities for the seven literary-social clubs began in October with the pre-rush Round Robin, sponsored by Round Table. At the event, prospective rushees were given an opportunity to meet each club and to learn of their activities.

Rushees also attended the Pre-Rush Tea held in Guinn Hall. Following the individual club rush party, the rushees selected the club they wished to join. Pledge week followed after the clubs sent out their bids to prospective members.



ABOVE: Jill Anderson talks with prospective rushees about the Chaparral Literary-Social Club at the Pre-Rush Tea. RIGHT: Rushees display the apples they won by bobbing at the Delian rush party.



Robin's Merry Men Are West Side Hoods in FTA



Freshmen combined Robin Hood legends and elements of "West Side Story" to produce "Cool It" for Freshman Talent Assembly.

The "West Side Story" park with its concrete paving became the wooded Sherwood Park. The Sheriff of Nottingham dropped the "h" in his name, and Robin Hood became a hood in the modern sense of the word.



Guinn Portrait Unveiled; Officials Tour Stark

"If I were to give him a nickname, it would be the Upgrader," said Judge Robert A. Hall, chairman of the TWU Board of Regents, at the unveiling ceremony of a portrait of Dr. John A. Guinn, university president, who is shown at right with the portrait.

Prior to the ceremony, held in Guinn Hall, Mr. Hall, below left, presented a plaque to Randall C. Jackson, below right, former Board of Regents chairman, for his contributions to TWU and to education.



Dr. John A. Guinn stands with Mr. Warren Whitson, left, mayor of Denton, as city and construction officials, in background, tour Stark Hall. The occasion was the lighting of a tree on the 21st floor of the dormitory.



Dean Pannell Honored; Dallas Facilities Dedicated



For her untiring efforts and her indispensable leadership to TWU and the TWU nursing program, Miss Faye Pannell, dean of the TWU College of Nursing, was honored in February at the unveiling ceremonies of her portrait.

Dr. John A. Guinn, University president, is shown in both pictures with Miss Pannell. He spoke during the unveiling ceremony conducted in the Educational Building of TWU's Dallas Center.

Governor John Connally, speaking at the dedication ceremony for the additions to the TWU Nursing Center, challenged Texans to live up to their obligation of improving education in the state.

A silver distinguished service plaque was presented to the governor by Robert A. Hall, chairman of the TWU Board of Regents, who also made the dedication address.

Dedicated in the ceremony were an ultra-modern seven-story dormitory and a large instructional facility.



Tessies-Aggies Get Acquainted at Howdy Dance

Signs hung from each dormitory and the bridge welcomed Aggies to an active weekend on the TWU campus, September 24 and 25.

A picnic and all-campus dance sponsored by SCSA were planned in honor of the Aggies. The picnic of fried chicken and all the trimmings was held in Lowry Woods Saturday afternoon, and the dance in the SUB Ballroom followed later that evening.



Aggies and new-found friends enjoy fresh air after an especially long and tiring number.



Tessies pause to talk with the Texas Aggies with thoughts of the Corps Trip in Dallas running through their minds.



Couples laugh and talk as they sit out a few numbers around a much-used table in the SUB Recreation Room.

Every popular dance is demonstrated again and again in the crowded ballroom.



An Aggie "Howdy" sign waves as a greeting from rafters.

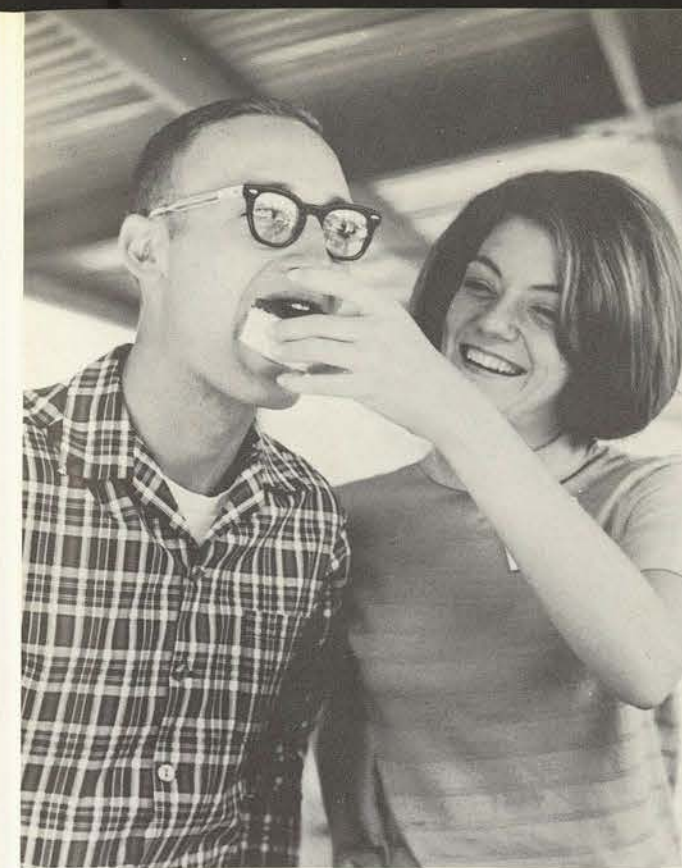

LEFT: Tessa Wingate gives her date his "just desserts" at the steak fry in Hensel Park. BELOW: Aggie Sweetheart finalists and their escorts wave as they leave on their hayride tour of A&M.



Numerous Activities Greet Sweetheart Finalists

Following a busy Friday which included seeing the Four Freshmen perform at Town Hall, the nine Aggie Sweetheart finalists were treated to a hayride tour of the A&M campus and a steak fry at Hensel Park on Saturday. The Tessies and their escorts then attended the A&M-Arkansas game at Kyle Field following a dinner in the Memorial Student Center.

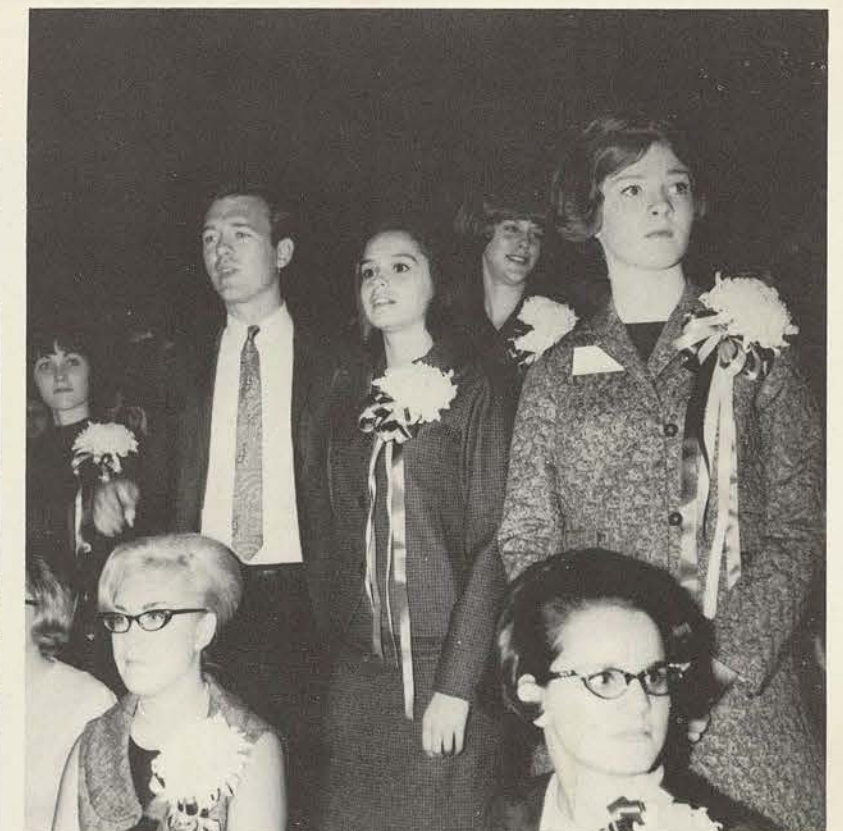

LEFT: Ginny Portt learns the traditional names for Aggie cuisine at a dinner in Duncan Hall. ABOVE: Sweetheart finalists anxiously watch the final minutes of the A&M-Arkansas game.

Austin Named 1967 Aggie Sweetheart As A&M

After the disappointing game, the girls attended yell practice and then a formal dance. Sunday's activities included attending a service in the All Faiths Chapel and a buffet breakfast. In the Birch Room of the MSC, the finalists chose Terrell Mullins as Mr. Congeniality.

Senior Kathi Austin, a nursing major from Dallas, was named the 1967 Aggie Sweetheart by the selection committee, and pinned to 10,000 Aggies.



After the selection committee presented them with white orchids, finalists talk with their escorts at the formal dance in the MSC ballroom.



Finalist Tessa Wingate is met by her escort at the foot of the stairs in the Memorial Student Center.

Aggie selection committee bids farewell to the finalists as they prepare to return to TWU on Sunday.



Weekend Comes to End



ABOVE: Sweetheart finalists look on as Barney Fudge concentrates on pinning Kathi Austin to 10,000 Aggies. RIGHT: Barney escorts a beaming new Aggie Sweetheart to the bus after her dream week-end. BELOW: Aggies bid farewell to the visiting Tessies with a few rousing A&M yells.

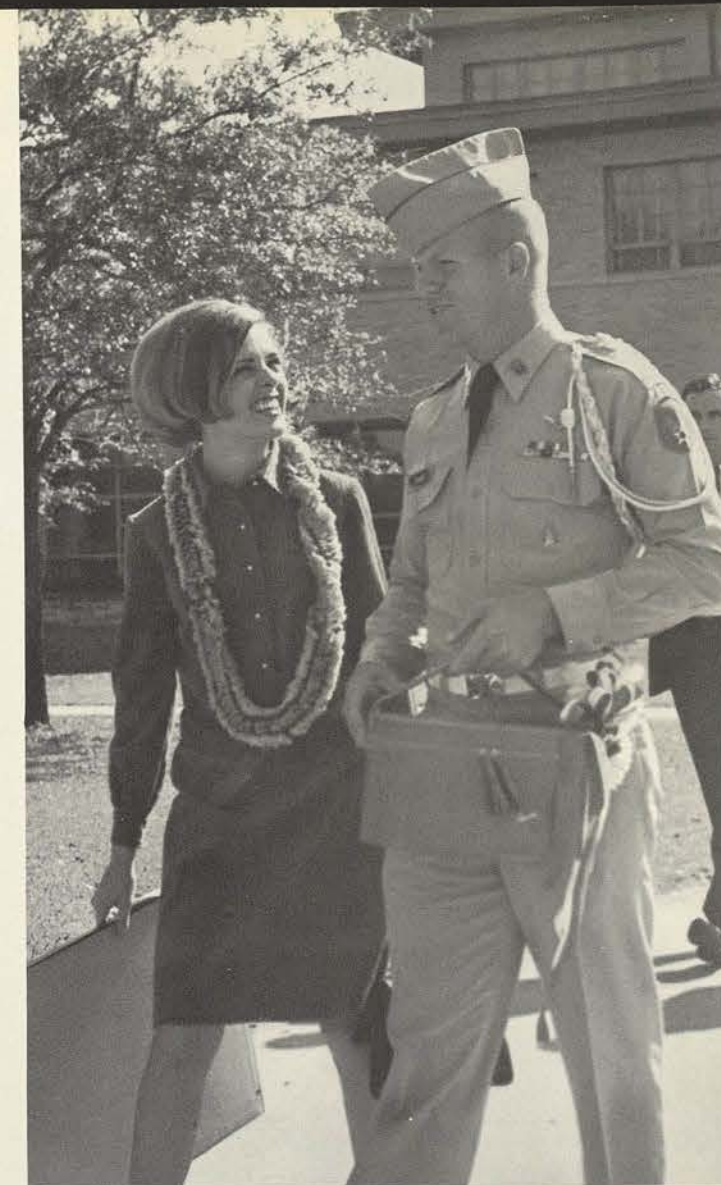

Twenty Class Beauty Nominees Presented at Banquet, Christmas Formal

Class beauty nominees were honored in December with a banquet in Hubbard Hall and during the Christmas Formal, "Swiss Holiday."

Preceding the formal, five finalists from each class met with the administration and a panel of judges at a banquet sponsored by the yearbook staff.

Midway through the dance, the beauties were presented amid the background of snow-covered mountains and Swiss chalets. As each was introduced by Donna Shults, Daedalian editor, she walked through a Christmas tree of evergreen sprays the height of the ballroom.

Jo Gresham was dance chairman and mistress of ceremonies, and Joe Reichman's orchestra provided music for the dance.



Finalists meet with Mr. and Mrs. Bill Rives, Mr. and Mrs. Alexander Bujalski, and Mr. and Mrs. Ken Thorpe.



President Guinn congratulates each beauty nominee at the Beauty Banquet in Hubbard Hall preceding the Christmas formal.



Beauty finalists pose for a group picture in the Student Lounge before their formal presentation in the ballroom.



The attendance of many Aggies proves that they are still the favorites in Tessieland.



Mistress of ceremonies Jo Gresham introduces each finalist and her escort.



Joe Reichman's Orchestra adds dance sounds to the Swiss Holiday setting.



Couples dance and talk under the romantic Swiss stars in the ballroom.

Final Reactions Frivolous, Frustrated, Fun

Finals affect TWU students in different ways. Some suddenly realize that its time to finish that last term paper that counts half their grade, others go to the library to study where it's quiet and fall asleep, and still others pull weeds from the pond in the Botanical Gardens or hang from tree limbs. But when those finals are finally over, there is time for a break and maybe even time for a boy-friend or two.

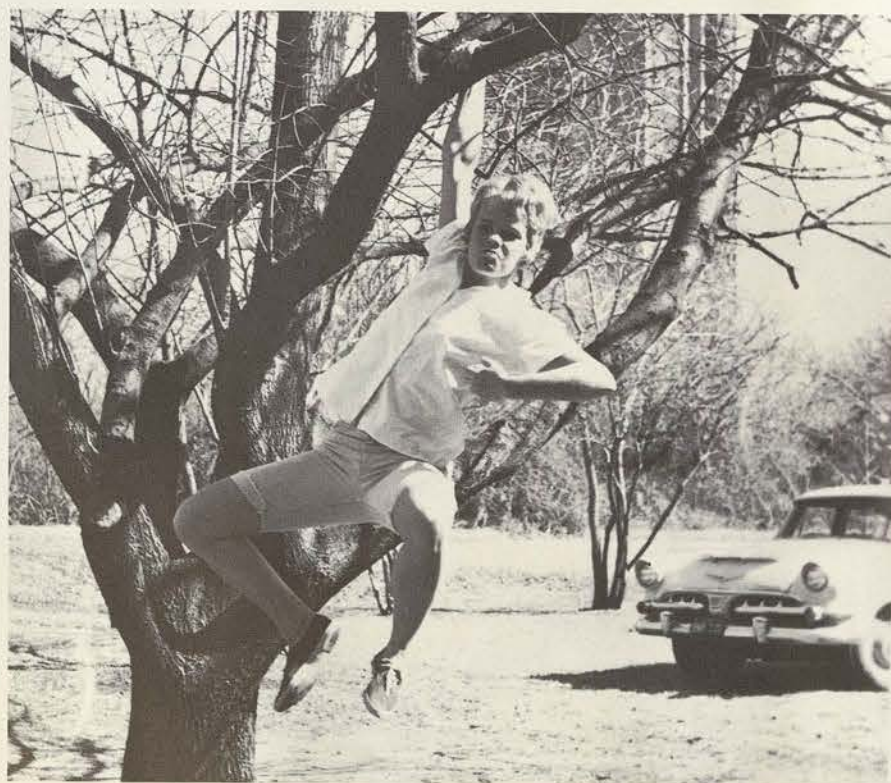
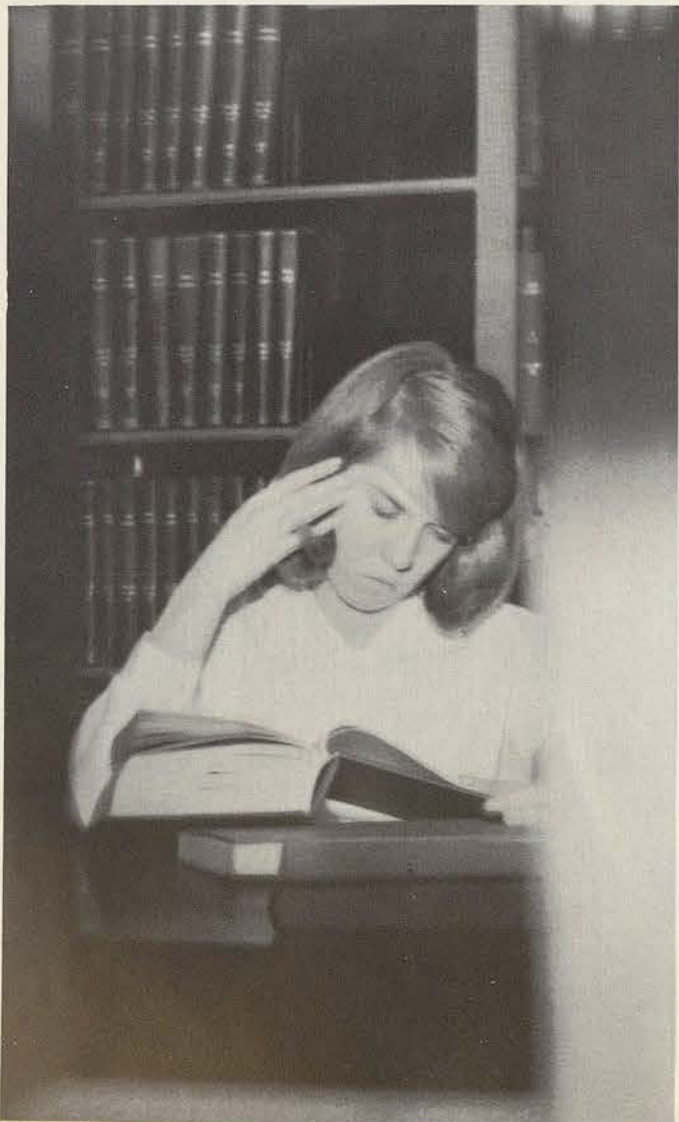

Freshman contestant Martha Abraham won third place in the Scholarship Show with her acrobatic dance.



President John A. Guinn, wearing a '67 Ladies sweatshirt, plays the piano. Sponsored by the odd-numbered classes, the show provides a Sandra Perkins Memorial Scholarship for an undergraduate in an odd-numbered class.

Students, Faculty Perform for Scholarship Show

BELOW: The R.C.'s, a choral speaking group, won second place at the show with a medley of songs from "The War Years." RIGHT: Pam Neeley sings "The Shadow of Your Smile."





Rebels gather to plan strategy before the Yankee-Rebel hockey game.

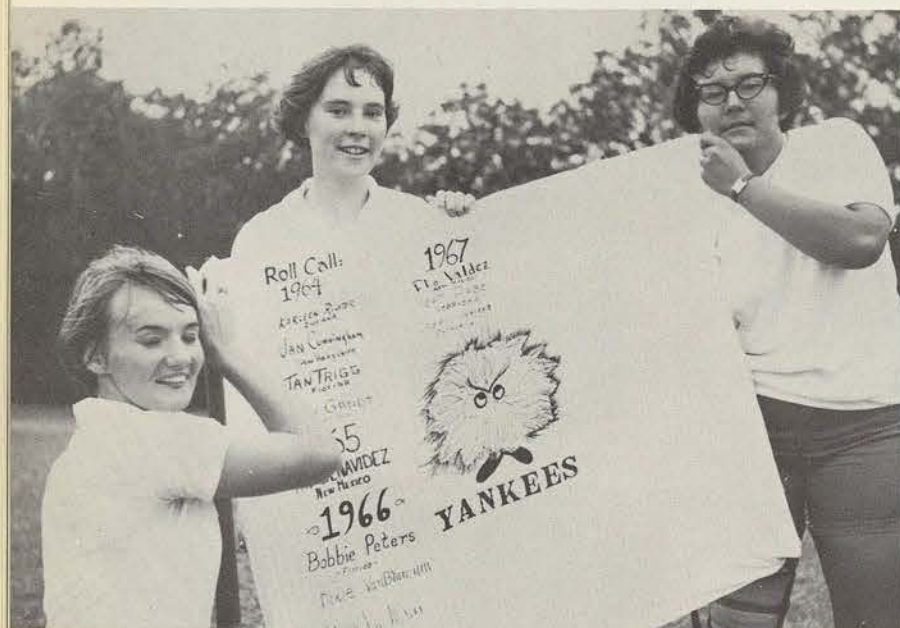

Seniors Mert Paben, left, and Flo Valdez present the Yankee flag to Junior Marian Crowley after the game.



Diane Matula, number 10, attempts to take the ball from Rebels.

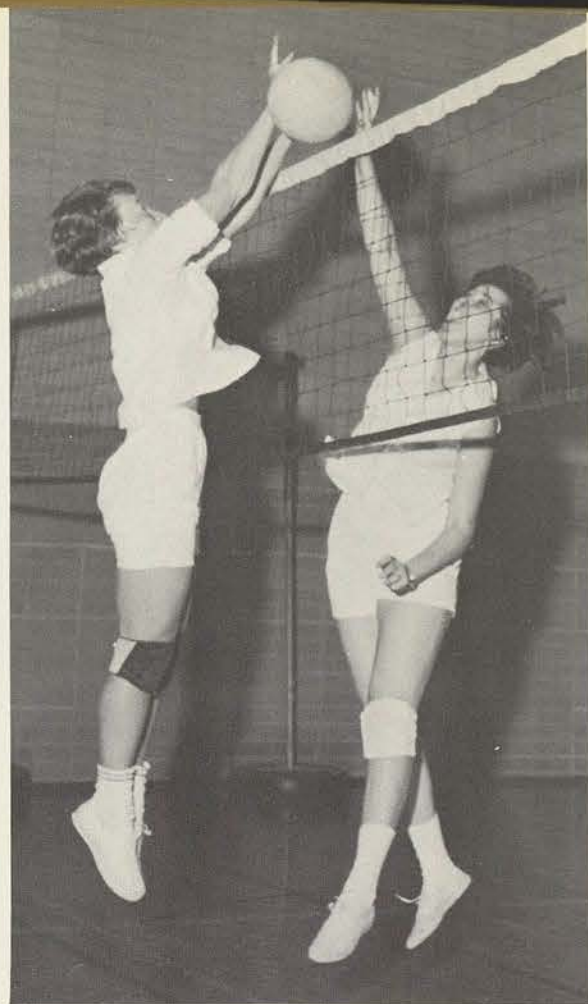

Mert Paben, left, and Brenda Lloyd close in on the net for a final point in a volleyball game.

Mrs. Kathryn Magee, center, tosses the coin for the start of the game. The Rebels later won 1-0.



CHPE&R and WRA Offer Recreational Opportunities



Bicycle Club members leave the HPE&R Building for an afternoon of cycling.



Dr. Joel Rosentswieg checks physical response of Diane Matula to exercise in the Human Performance Laboratory.

Members of an archery class are pleased with a round of high scores.





A member of the Bowling Club shows proper bowling form and hopes for a strike.

Participation In



Campers set out with all their equipment for a week-end of fun in the outdoors at Lake Texoma.

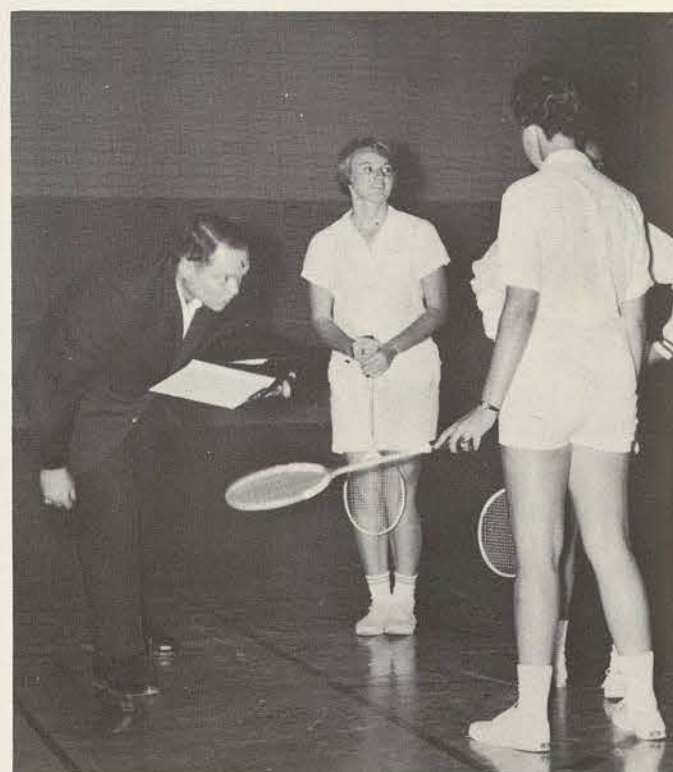
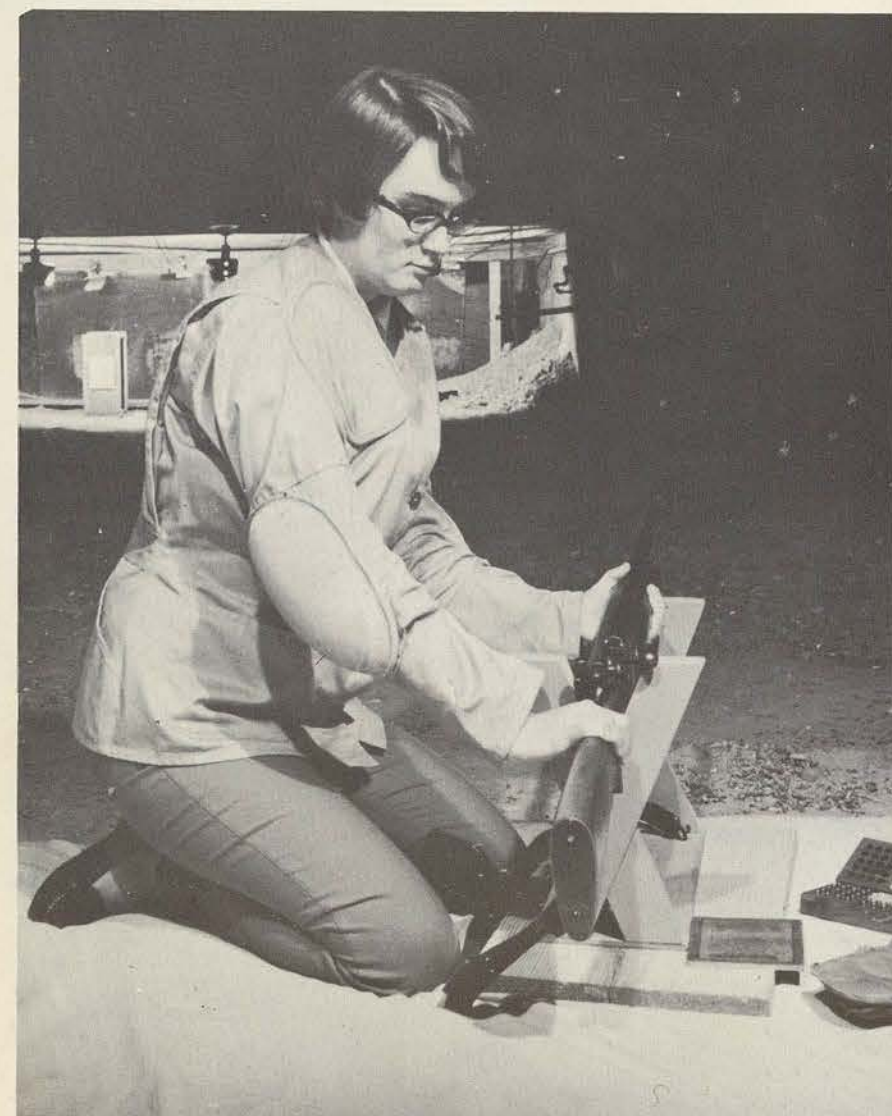

Dick Dowell instructs members of the Badminton Club in the proper techniques of serving.

Virginia Grubbs checks her rifle before shooting on the rifle range below Houston Hall.

Activities Open to University Students



LEFT: Students in a fencing class practice skills. LOWER RIGHT: Members of the Softball Club practice for spring competition.



ABOVE and BELOW: Male faculty members exercise during lunch hour to improve their physical fitness.



The TWU Modern Dance Club practices under the direction of Dean Anne Schley Duggan of the College of Health, Physical Education and Recreation.





LEFT: Guadalajara Kings perform at the Main Auditorium. BELOW: New Christy Minstrels present the sound of Americana — rejuvenated folk singing.



Ruben Rodriquez and his Guadalajara Kings, a 17-member band, mixed authentic Mariachi, rock n' roll and jazz in a program of "utterly fantastic and totally unbelievable sound."

The New Christy Minstrels, with hand-clapping, foot-stomping, and banjo-strumming, sang their way into being one of the most popular C&D performances of the year. The seven boys and two girls sang several of the international favorites that have made them famous.

Starring Sylvia Sydney, the Broadway comedy of "Barefoot in the Park" was the story of newlyweds visited by the bride's mother and a friendly neighbor.

Epicurean neighbor serves his dubious specialty of nichis in "Barefoot in the Park," starring Sylvia Sydney.



The King and Queen of the Birds threaten Greek Euelpides in the National Players' production of Aristophanes' "The Birds."



Prometheus, left, a god currently out of favor with the other gods, informs Pithecterus that the gods are in a stew over birdland.

C&D Series Boasts Wide Variety of Entertainment



Sylvia Sydney, pictured above with Don Fenwick, portrays the mother of the bride who visits her daughter just six days after the wedding in "Barefoot in the Park."

The Obernkirchen Children's Choir, composed of 36 German children, performs complex part-singing folk songs.



Two outstanding performances by the National Players highlighted the Concert and Drama program. On campus in December, the National Players presented two classical comedies, "The Merchant of Venice" and "The Birds." Shakespeare's "Merchant" is the story of the winning of a lady's hand by solving a riddle, the elopment of a daughter who takes with her the family jewels, and the culmination of the story by a legal technicality.

"The Birds" tells of two Athenians who are fed up with society and how they hoped to find a better world among the birds. Disagreements develop with the gods, but the disputes are finally settled and happiness abounds in "Cloud Cuckooland."

Under the direction of Edith Moeller, The Obernkirchen Children's Choir enchanted their TWU audience with their singing of folk songs from around the world. The 36 talented youngsters from Germany who have achieved international renown appeared at TWU in November.

Candidates Campaign for 1968 All-Campus Offices



LEFT: Jacquie Dooley, surrounded by congratulating friends, reads her Lass-O extra after being named 1968 CGA president. BELOW: Students in Jones Hall cast ballots for CGA and all-campus officers in final election.



Campaigning was vigorous in this year's CGA and all-campus elections. A primary election was held to determine the candidates for two offices, and many students were surprised with the final results.

Jacquie Dooley was elected 1967-68 CGA president; Daisy Herndon, vice-president; Ruth Coody, secretary, and Brenda Peterson, treasurer.

All-campus presidents elected to serve next year were Jo Gresham, SCSA; Jean Riley, SFC; Pat Kelly, WRA, and Toby Tate, Round Table.



Jacquie Dooley, left, and Cheri Holland wish one another luck after being voted CGA presidential candidates.



Marsha Harris, left, and Leigh Worsham admire campaign posters in the Pub during CGA and all-campus campaigning.



Senior Garden Disrupted Over Best Bud Selection



In "The Garden Club," seniors turned into flowers in a bright green setting. The curtain opened as the flowers awoke to "say good morning to a brand-new day."

The plot centered around the election of a 'Best Bud' for the May Festival. The rivalry was between Snapdragon and Dandelion. Dandelion won, but was driven from the garden because she was 'just a weed' and Snappy was proclaimed 'Best Bud.'

Mother Nature arrived to patch up the quarrel and to reunite Dande with the rest of the flowers. Soon everyone was happy again, and Snapdragon helped Dandelion plan the best May Festival ever held.

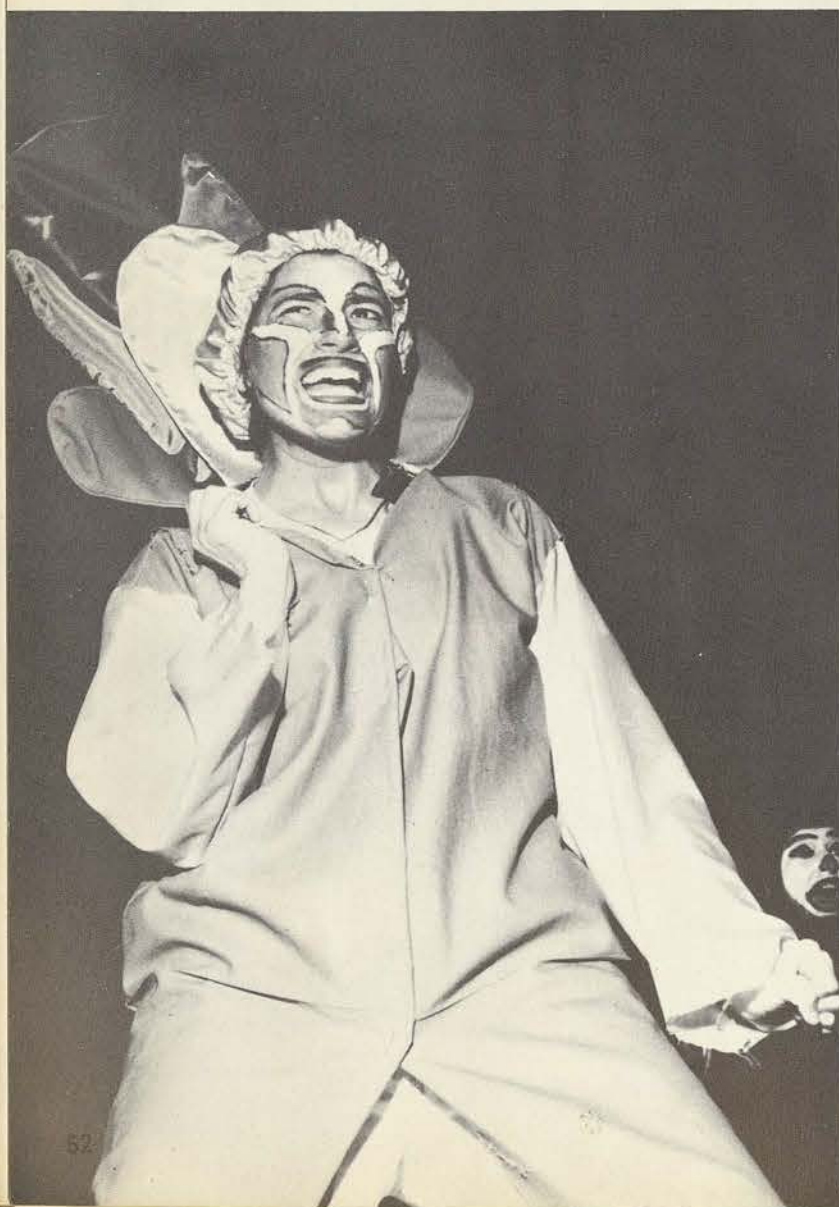

Reunited Flowers Sing of May Festival Plans



Dandelion is happy to be invited to again serve as the 'Best Bud' of the Senior Garden Club.

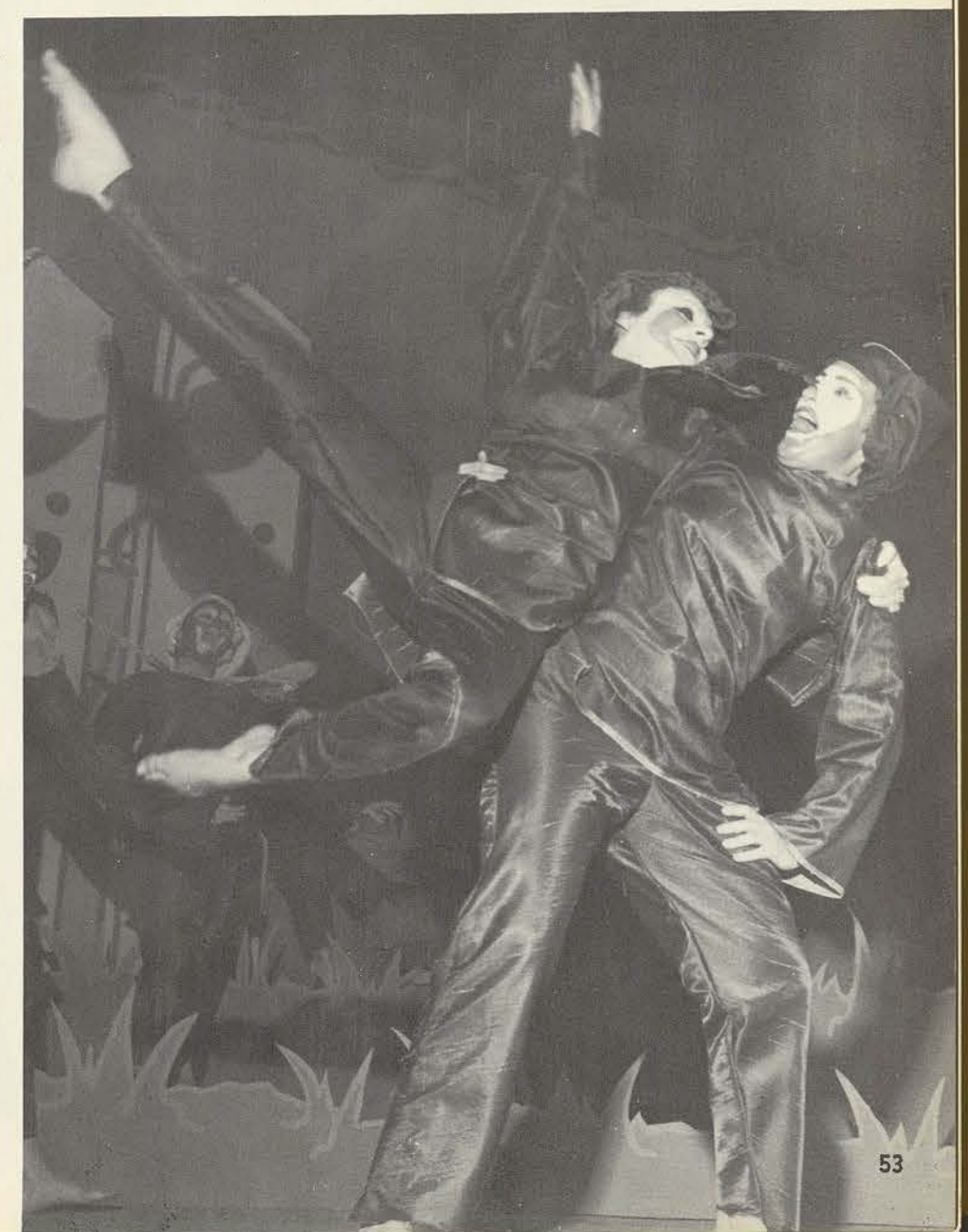

Junior Stunt Depicts Singing, Dancing Gypsies



Junior gypsies harass the blind man who later presents Carmelita with the ring which has four magical wishes.



Junior prepare for dress rehearsal with gypsy costumes.



Colorful costumes and an authentic mountain setting transported the audience to a gypsy camp and the '68 Class Stunt, "And That's Lucky Too!" "Everybody loves a gypsy's life" was proven by the enthusiasm of the performers. The singing and dancing of the junior cast claimed a great deal of audience response.

Gypsies are meant to be happy people, but an old man gave Carmelita a magic ring that disrupted the gypsies' carefree life. After several arguments and fights, the gypsies make good use of the ring's last wish and return to their normal happy way of life.



Ring's Four Magic Wishes Disrupt Carefree Life



The Sophomore Class won Class Stunts with "Chalice in Blunderland," a fairy tale about King Blunder who wanted to melt Golden Chalice to make himself a crown. The horrified villagers tried to hide their chalice, but could not save her until Prince Scepter boiled the king in his own pot. Scepter married the Chalice and reigned over the now-joyous kingdom. The bright set and costumes plus the lively facial expressions helped the sophomores win their first Stunt Cup.



Frightened villagers wonder how to save Chalice from becoming King Blunder's new crown.



Sophomore Fairy Tale Boils Blunder, Steals Cup





Freshman Pam McAlister portrays the "Thrifty Scotsman" in the freshmen's puppet show.

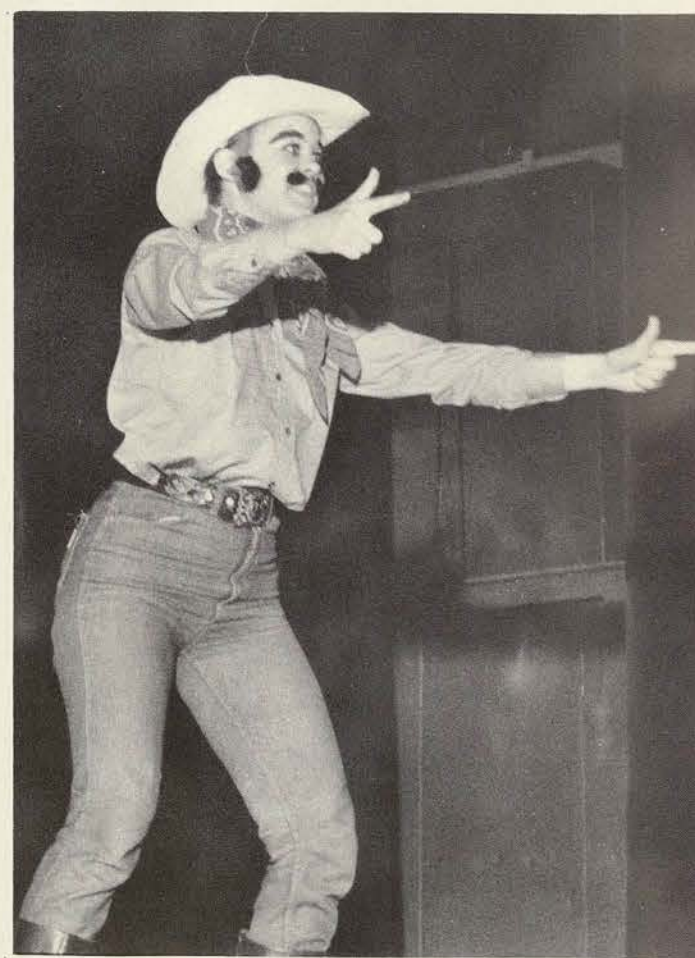
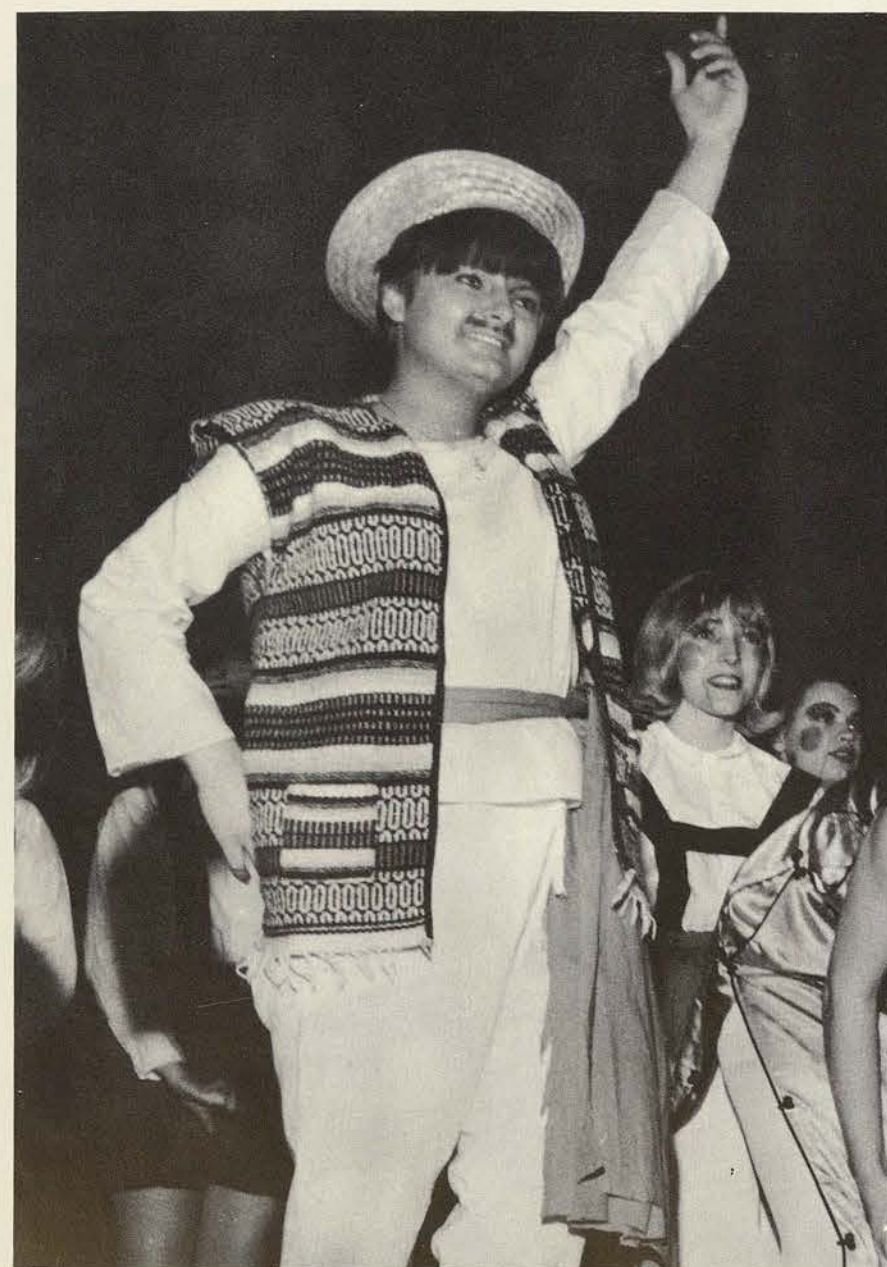

LEFT: Latin Sandi Skinner portrays a south-of-the-border neighbor as the chorus sings of her background. ABOVE: Kris Holmberg, a puppet cowboy, acts out the life of the early west.



The Freshman Class presented a puppet show as part of their first stunt, "No Strings Attached." The puppets wondered what it would be like "to live as people do," and then they get their chance when their strings are severed. The puppets decide to go to the carnival, where they find that they are better off "staying right where they are," as the big people rejected them.

The freshmen did justice to their first stunt by striving for originality and purpose. Both the music and lyrics were written by a member of the class.

Freshman Puppets Freed in "No Strings Attached"

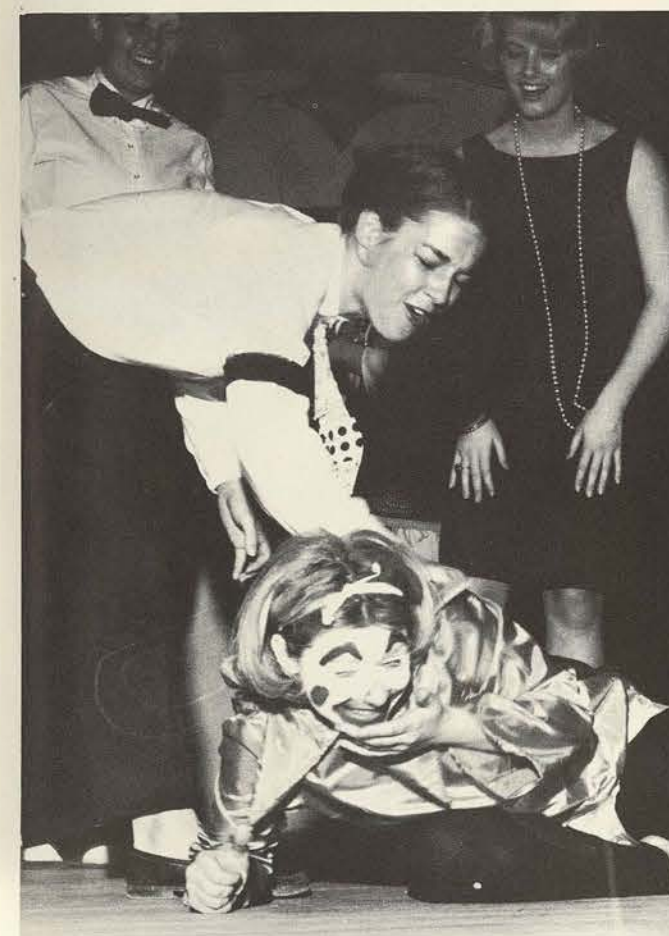

It's Everybody, Not Only the Performers, Who

Class Stunts is more than just three performances. The scripts require months of preparation, practices take two weeks—plus lots of work, and backstage and off-stage crews spend long hours on make-up, costumes, and sets.

Class Stunts is more than what takes place on stage that Friday and Saturday. Class Stunts lives the whole year through—in the minds that are planning before February and in the hearts that are remembering after February.

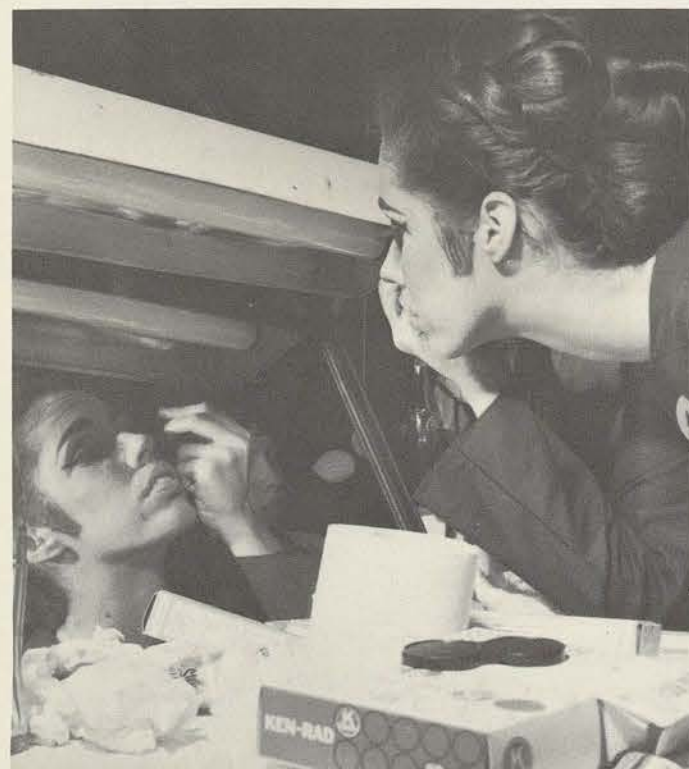

Work for Winning Stunts



A member of the senior stunt lighting crew climbs a ladder and prepares for the tech rehearsal.



Everyone in the sophomore stunt wants to throw King Blunder into the boiling pot.

faculty
faculty
faculty
faculty
faculty
faculty
faculty
faculty
faculty

Faculty and Staff



ABOUL-ELA, DR. MOHAMED M.
Asst. Prof., Biology
ADERHOLD, MISS ANGELINE
Asst. Prof., Music
ALBEE, MISS MARY LU
Grad. Asst., Biology
ALFORD, DR. BETTY
Research Associate



AMOS, DR. ROSEMARY R.
Assoc. Prof., HPER
ASHBY, MRS. JESSIE M.
Stat. Asst., Research Institute
BALENTINE, DR. JACK
Asst. Prof., Education
BARNETT, MISS E. KATHRYN
Asst. Prof., Nursing



BARTLEY, MRS. EDITH S.
Grad. Asst., Chemistry
BATEMAN, DR. JESSIE W.
Dean, Prof., CHAS
BEENE, MRS. GWEN
Asst. to Registrar
BENNETT, DR. LLOYD M.
Assoc. Prof., Education



BENSON, MISS SUE ANN
Special Counselor
BENTLEY, DR. RICHARD R.
Assoc. Prof., Education
BENTON, MRS. DELIA
Accompanist, Music
BISHOPP, WILLIAM F. JR.
Asst. Prof., For Lang.



BLYTHE, MRS. ELLA MAE
Chief Clerk, Compt.'s Office
BOOKER, DR. TED W.
Dean, Prof., Education
BOONE, MISS BESSIE C.
Grad. Asst., Biology
BRADLEY, MISS MARTHA MOORE
Asst. Prof., Nursing



BRANTLEY, MRS. MARGIE L.
Reference Librarian
BROOME, DR. ESTHER R.
Asst. Prof., CHAS
BROWN, MRS. DIXIE L.
Instr., Nursing
BROWN, DR. WILMA A.
Prof., CHAS



BUCKLEW, DR. REBA M.
Prof., Sociology
BUMPASS, MRS. BERNICE
Tech. Asst., Research Institute
BURNHAM, MRS. ELIEN K.
Instr., Mathematics
CAMPBELL, MISS MARY
Pianist, HPER



CAMPBELL, MISS PAMELA
Sec., Nursing
CANNON, MISS C. MARILYN
Circul. Librarian
CASEY, DR. WARREN V.
Dean, Col. of Fine Arts
CASTER, DR. BETHEL M.
Assoc. Prof., CHAS



CASWELL, DR. LYMAN R.
Assoc. Prof., Chemistry
CAUTHRON, MISS LINNIE E.
Instr., Pract. Nursing
CHAMBERS, DR. ROBERT W.
Assoc. Prof., Journalism
CHESSER, MRS. BARBARA JO
Asst. Prof., CHAS



CHURCH, WELDON D.
Univ. Press Pressman
CLAYTON, MISS MARGUERITE
Asst. Prof., L.S.
COCKERLINE, DR. ALAN W.
Assoc. Prof., Biology
COCKRILL, MRS. CORINNE L.
Supervisor, Mimeo Service

Faculty and Staff

COFFEY, MISS BILLIE JEAN
Sec., Compt.'s Office
COLEMAN, DON
Instr., Religious Ed.
CONN, MRS. FLAVIA N.
Clerical Asst., Library
CORBIN, MRS. JOHNNIE I.
Instr., Sp. & Hearing Clinic



CORPRON, MISS CARLOTTA M.
Assoc. Prof., Art
CRARY, MRS. RUTH M.
Asst. Dean of Women
CRISP, MISS JULIA M.
Instr., English
DALY, MRS. BETTY M.
Sec., Education



DAVIDSON, MRS. NORMA
Instr., Music
DAVIS, DR. ETHELYN C.
Prof., Chairman, Sociology
DAWSON, DR. JOHN L.
Assoc. Prof., Hist. and Govt.
DEACH, DR. DOROTHY F.
Prof., Assoc. Dean, HPER



DE COLIGHY, MRS. MARION R.
Asst. Prof., Education
DE CORDOVA, MRS. FRANCES M.
Asst. Prof., L.S.
DE MOSS, MISS DOROTHY D.
Instr., Hist. and Govt.
DENNIS, MRS. DAMRON S.
Documents Librarian



DIXON, MISS D. GENEVIEVE
Director, Prof., L.S.
DOMMERT, MISS ELIZABETH M.
Grad. Asst., Education
DOOLEY, MISS JESSIE L.
Mimeo. Service
DOUGHTY, MRS. ERMADEAN M.
Sec., Asst. to the Pres.



DRAKE, MRS. GLADYS S.
Asst. Prof., Speech
DUGGAN, DR. ANNE SCHLEY
Dean, Prof., HPER
DUNGAN, MRS. DELTA N.
Asst. Prof., CHAS
DURRANCE, DR. VICTOR R.
Asst. Prof., Education



EBERLY, DR. J. WILGUS
Chairman, Prof., Music
EDWARDS, MRS. SARA JANE
Sup. Teacher, Dem. School
EMMONS, MRS. RAMONA W.
Instr., CHAS
ESTEVE, DR. RAMON M. JR.
Prof., Research Institute



EVANS, MISS KENNEDY
Librarian
EVANS, MISS TANIS
Grad. Asst., Art
EVERETT, BERT
Foreman, Maintenance
FAIRBAIRN, MRS. GLENN O.
Director, Dallas Nurses' Res.

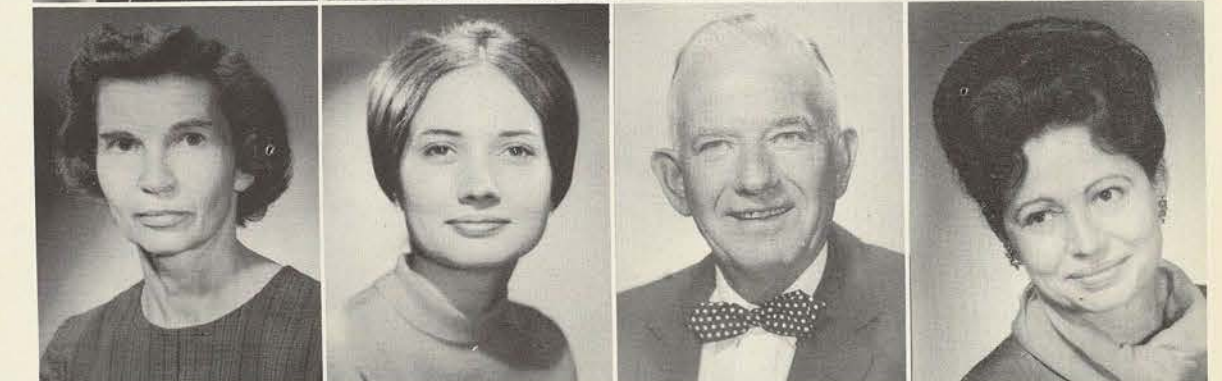

FARRAR, MISS MARY SUE
Clerk, Research Institute
FAULKNER, MISS MAURINE
Asst. Prof., For. Lang.
FINCHER, BOBBY L.
Asst. Prof., Act. Chair., Mathematics
FIRRA, MRS. JOAN C.
Instr., Phys. Therapy



FLETCHER, RICHARD E.
Coordinator, Bookstore and PUB
FLOYD, MISS DORA T.
Cataloguer, Library
FOLTZ, MRS. VIRGINIA C.
Grad. Asst., Biology
FOSTER, DR. NORMAN G.
Assoc. Prof., Chemistry



Faculty and Staff



FRANKE, MISS GESINE A.
Assoc. Prof., Nursing
FRY, MRS. REBA L.
Stat. Asst., Research Institute
FUERST, DR. ROBERT
Prof., Biology
GABRIEL, MISS NANETTE
Special Counselor



GARCIA, MISS TERESA M.
Grad. Asst., Biology
GARRETT, DR. LEROY J.
Assoc. Prof., Education
GIBSON, MISS GERTRUDE
Special Assistant
GILCHRIST, WALTER W.
Research Asst.



GORTON, DR. CHESTEP. E.
Asst. Prof., Education
GRIFFIN, DR. AILEEN
Asst. Prof., Education
HALL, RICHARD V.
Instr., Education
HALLER, WILLIAM P.
Asst. Prof., Music



HAMILTON, MISS VIOLA C.
Assoc. Prof., Biology
HAMILTON, DR. WALTER S.
Asst. Prof., Chemistry
HAMMOND, MISS BERTIE I.
Asst. Prof., HPER
HANKINSON, MISS MARGIE M.
Asst. Prof., English



HARDING, MRS. MONA V.
Sup. Teacher, Dem. School
HELTON, MRS. MARY LOIS
Mimeo. Service
HERRING, MRS. ELIZABETH F.
Tech. Asst., Research Institute
HIGGINS, DR. ROBERT W.
Chairman, Prof., Chemistry



HILL, CARL
Elevator Operator
HIPPI, MRS. RITA R.
Teaching Fellow, Sociology
HOTTELET, MRS. PAULINE
Sec., HPER
HUBBARD, MRS. MAMIE
Sp. Ed., Dem. School



HUTCHINS, PAUL A.
Instr., Speech
IVEY, CURTIS
Instr., O. T.
JACKSON, MRS. BARBARA H.
Asst. Instr., Nursery School
JACKSON, MRS. BETTY M.
Director, Placement Ser.



JACKSON, MRS. D. ELOISE
Sec., Research Institute
JACKSON, MRS. ORO D.
Tech. Asst., Research Institute
JAMES, DR. ELEANOR
Prof., English
JANSSEN, DR. CALVIN W.
Asst. Prof., Education



JENKINS, MISS MARY NELL
Asst. to Registrar
JOHANSEN, MRS. ELINOR J.
Instr., Sociology
JOHNSON, DR. BERNADINE
Asst. Prof., CHAS
JOHNSON, MRS. ELIZABETH S.
Librarian, Dem. School



KATZ, JOSEPH
Asst. Prof., For. Lang.
KEARNS, MRS. LULA H.
Pur. Agent., Bus. Man. Office
KEMP, MRS. MARY ALYCE
Clerk, Compt.'s Office
KENDRICK, JOHN MURRAY
Assoc. Prof., Bus. and Eco.

Faculty and Staff

KLOS, THORTON, A.
Assoc. Prof., Speech
LANDRY, DR. HARRAL E.
Chairman, Prof., Hist. and Govt.
LANDRY, MRS. MARTHA
Grad. Asst., Biology
LANGFORD, DR. FLORENCE
Prof., CHAS



LASELLE, MISS D. ANTOINETTE
Prof., Art
LEE, MISS FLORENCE
Grad. Asst., Chemistry
LEJINS, HAMILKARS
Asst. Prof., For. Lang.
LEMMON, MISS THETIS
Assoc. Prof., Art



LEONE, MRS. LUCILLE PETRY
Prof., Nursing
LITTLE, LOWELL P.
Assoc. Prof., Music
LOWREY, GEORGE A. JR.
Asst. Prof., HPER
LUDEMAN, DR. HELEN A.
Assoc. Prof., Chemistry



LYLE, BERT E. JR.
Asst. Prof., HPER
MADDOCKS, DR. GLADYS
Prof., English
MAGEE, MRS. KATHERINE W.
Asst. Prof., HPER
MANSELL, MRS. D. MOIRA
Prof., Assoc. Dean, Nursing



MARK, MRS. EVA H.
Asst. Prof., English
MARKS, MISS GWEN
Special Counselor
MARTINEZ, MISS MARIA
Grad. Asst., Music
MATTEI, MISS CRUZ A.
Asst. Prof., O. T.



MAXCY, DR. MABEL E.
Prof., Art
MAYS, MRS. MARGARET J.
Sec., Dean of Women
MCDOWELL, DR. JUDITH S.
Assoc. Prof., English
MCGOWN, MISS CAROLINE
Instr., English



MCKINNEY, MRS. EDITH S.
Asst. Prof., Nursing
MCPHERSON, RONALD V.
Asst. Prof., Mathematics
MECAY, DR. WILLIAM L.
Assoc. Prof., Chemistry
MELTON, MISS JOAN
Grad. Asst., Music



MESLER, MRS. YVONNE N.
Sp. Ed. Teacher, Dem. School
MILLER, MRS. A. ALBERTA
Sec., Bus. Man. Office
MILLER, J. BROUGH
Asst. Prof., Art
MILLER, MISS LILLIE B.
Librarian



MINITER, JOHN J.
Asst. Prof., L. S.
MITCHELL, MISS MARTHA
Asst. Prof., Music
MOLLOY, MISS MARTHA
Asst. Prof., Nursing
MORDECAI, MRS. ELOISE
Sec., Journalism



MORRISON, DR. T. L.
Chairman, Prof., Bus. and Eco.
MOSELEY, DR. VIRGINIA D.
Prof., English
MYERS, DR. BETTYE
Asst. Prof., HPER
MYERS, MRS. GRACE
Sup. Teacher, Dem. School



Faculty and Staff



NELSON, MRS. MILDRED B.
Instr., English
NORMILE, MRS. CAROLE
Cler. Asst. to Registrar
OHAN, MRS. DORIS
Asst. Prof., Nursing
O'REAR, MRS. LENOIR N.
Stat. Asst., Research Institute



PANNELL, MRS. CAROL M.
Res. Asst., Research Institute
PANNELL, MISS FAYE
Dean, Col. of Nursing
PERSHING, MRS. RUTH W.
Assoc. Prof., Dir. of O. T.
PORTER, MISS DOROTHY
Asst. Prof., Sociology



PORTER, MISS HELEN E.
Sec. to President
PORTEUS, MISS JEAN
Asst. Prof., Nursing
PRATER, MISS JUANITA
Principal, Dem. School
PRONAY, DR. ANDREW C.
Asst. Prof., Chemistry



PURSLEY, MISS F. ROBERTA
Asst. Prof., Nursing
PYKE, DR. RALPH E.
Assoc. Prof., Nutrition
RAMOS, MRS. MARILYN L.
Instr., Nursing
RICH, MISS PAULA JANE
Special Counselor



RICHTER, MRS. MARGARET
Sec. to Vice-Pres.
RIGLER, FRANK C.
Prof., Chairman, Journalism
RILEY, MRS. LINDA S.
Grad. Asst., Sp. and Hear. Clinic
RILEY, DR. JOHN E.
Asst. Prof., Education



ROACH, DR. JOSH P.
Chairman, Prof., Speech
ROACH, MISS LORA B.
Asst. Prof., Nursing
ROBERTS, MRS. MARGARET G.
Pianist, HPER
ROSELAND, PAUL L.
Assoc. Prof., Art



ROSENTSWIEG, DR. JOEL
Asst. Prof., HPER
ROWLETT, MRS. BERTHA LEE
Sup. Teacher, Dem. School
RUST, MELVIN E.
Asst. Prof., Education
RYAN, DR. M. DON
Assoc. Prof., Speech;
Dir., Sp. and Hearing Clinic



SAMS, DR. LEWIS C. JR.
Asst. Prof., Chemistry
SCHULZE, DR. IVAN L.
Librarian, Prof., English
SHERRILL, DR. CLAUDINE
Assoc. Prof., HPER
SHIELDS, MRS. VIRGINIA
Sup. Teacher, Dem. School



SHOFNER, DR. JERRELL H.
Asst. Prof., Hist. and Govt.
Asst. Dean, Col. of AS
SIKES, MRS. HELEN
Bookkeeper, Compt.'s Office
SIM, MISS JESSIE
Instr., Bus. and Eco.
SIMMONS, MRS. GLENDA B.
Instr., Bus. and Eco.



SMITH, MRS. GLADYS J.
Sec., Registrar's Office
SMITH, MISS LAURA K.
Director, Phys. Therapy
SPARKS, DR. DADE
Prof., Hist. and Govt.
SPECK, DR. ELDRED C.
Assoc. Prof., Bus. and Eco.

Faculty and Staff



SPEECE, DR. ARTHUR J. JR.
Assoc. Prof., Biology
SPELLMAN, MISS COREEN M.
Assoc. Prof., Art
SPICOLA, DR. ROSE F.
Assoc. Prof., Education
SPURGIN, MRS. JIMMIE F.
Nurse, Univ. Hospital

STIGLER, MISS SUELLEN
Grad. Asst., Speech
STOVER, B. J.
Research Asst.
STUART, DR. GERMAINE M.
Asst. Prof., For. Lang.
STURROCK, DR. MURRAY G.
Assoc. Prof., Chemistry

SUSILA, MISS MARGARET
Grad. Asst., Biology
TAYLOR, DR. A. ELIZABETH
Prof., History
TAYLOR, MISS WILLIE LEE
Periodical Librarian
TEEFY, MRS. INEZ L.
Asst. Prof., Nursing

THOMAS, DR. ELIZABETH F.
Assoc. Prof., Research Institute
THOMAS, DR. LAVERNE B.
Asst. Prof., Research Institute
TOWNSEND, MISS MARY ANN
Grad. Asst., CHAS
TRAMEL, MISS AGNES C.
Asst. Prof., English

TRIETSCH, MRS. BOBBIE JEAN
Sec., Chemistry
TYER, DR. DORA R.
Prof., CHAS
TYSON, DR. JAMES D.
Prof., Special Ed.
VANSICKLE, MRS. MARY W.
Grad. Asst., CHAS



VARNER, MISS CORNELIA
Asst. Prof., English
VOLLMER, DR. VIRGINIA
Assoc. Prof., Nursing
VOSE, GEORGE P.
Prof., Research
WALL, MRS. JOAN
Asst. Prof., Music

WATKINS, DR. ERNEST O.
Prof., Special Ed.
WATTS, MRS. MILDRED
Teaching Fellow, English
WHITE, MISS MARY E.
Assoc. Prof., CHAS
WHITE, MRS. OPAL H.
Prof., Nursing

WHITED, MRS. FRANCES
Instr., Nursing
WILEY, DR. AUTREY NELL
Prof., Chairman, English
Dean, Col. Arts and Sci.
WILMER, MRS. MARSHA C.
Sec., Nursing
WILSON, MRS. LEONA P.
Order Librarian

WILSON, MRS. VIRGINIA M.
Instr., Music
WOLSON, MRS. LUCILE M.
Instr., English
WOLTERS, MISS ALINE
Asst. Prof., Bus. and Eco.
WOOLSEY, DR. A. WALLACE
Prof., Chairman, For. Lang.

YARBOROUGH, DR. KEMP P.
Assoc. Prof., Hist. and Govt.
YARBROUGH, MRS. LAVELLE H.
Director, Practical Nursing
YOUNG, DR. PAUL P.
Prof., Government
YOUNG, MRS. VENETA O.
Asst. Prof., CHAS

departments
departments
departments
departments
departments
departments
departments
departments
departments

Demand for Biologists Is Increasing

The rapid expansion of knowledge in biological science has resulted in an increased demand for well-educated biologists and qualified women are needed to help fill these positions. The Department of Biology in the College of Arts and Sciences aims to provide for the fullest development of these women.

The department offers the bachelor of arts, bachelor of science, master's and doctor of philosophy degrees. Students also have many opportunities to hear speakers from nationally-known institutes.

The Biology Club provides a means of social contact among members of the department, and Beta Beta Beta is an honorary society for students of the biological sciences.



During laboratory session, biology students do work with microscopes.



ABOVE: Biology labs are equipped with all kinds of specimens and scientific equipment. RIGHT: Dr. Eugene W. Hupp, associate professor, guides students in use of high-powered microscopes.

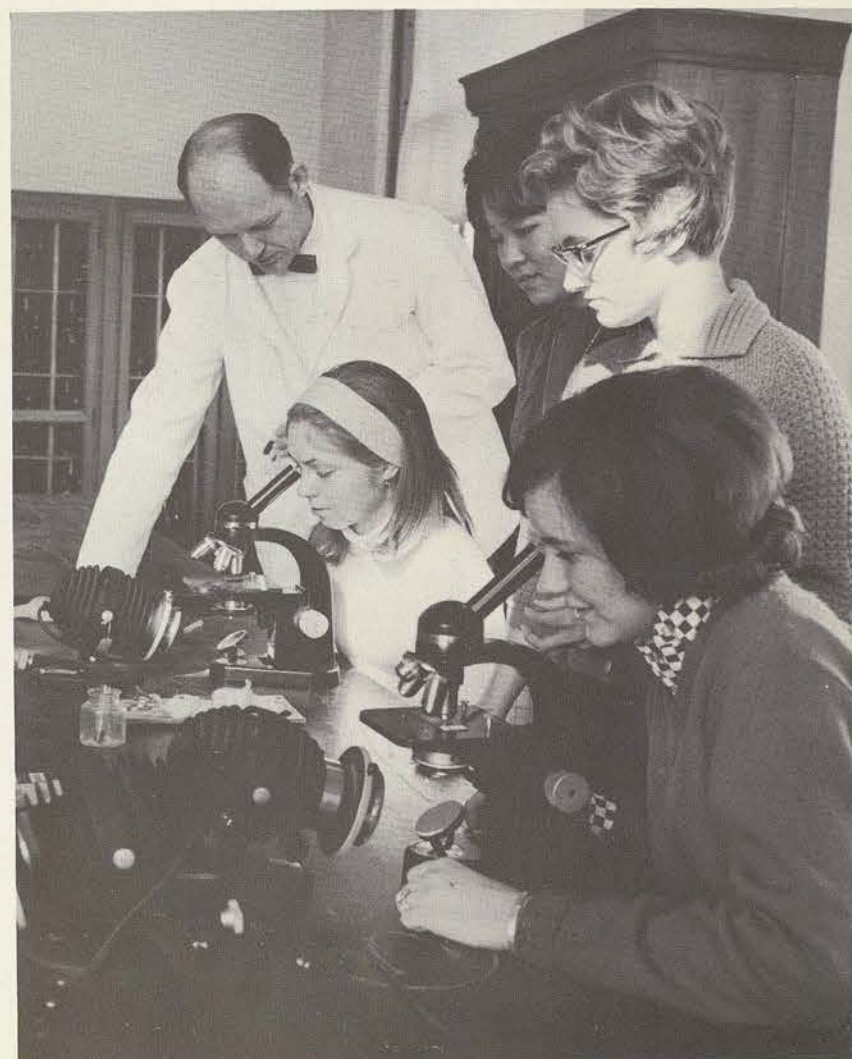

Courses Added to Business Program

The program in the Department of Business and Economics in the College of Arts and Sciences offers an opportunity to select a unique training program in a variety of fields, including secretarial administration, business education, merchandising, general business, economics, and accounting.

The combination of skill in basic business courses is enriched by liberal arts courses and leadership activities to give a broader understanding of the business and economic environment in which the graduate will live and work.

Two new courses were offered this year. One was an introduction to data processing with computers and the other concerned the interrelationship between business and government.

Three extra-curricular organizations are open to students: Sigma Pi Beta, Tau Pi Phi, and Professional Business Women's Club.

One-year and two-year certificate programs are available, with all courses being credited toward the bachelor's degree.



Mr. John Murray Kendrick, far right, associate professor, conducts an informal discussion on current trends in business and economics.



ABOVE: Dr. Arthur J. Speece Jr., associate professor, lectures students on principles of accounting. LEFT: Dr. T. L. Morrison, department chairman, talks with a student about her business curriculum.

Facilities for Chemists Excellent



The Department of Chemistry in the CAS has excellent physical facilities and professors for the student who majors in this field. The department is accredited with the American Chemical Society.

At present there are 10 full-time staff members, all of whom have earned Ph.D. degrees from 10 different universities. A new research building is presently under-way, and students have available for their own use many special items of equipment.

Courses in the Department of Chemistry lead to either the B.A. or B.S. degree in chemistry or general science, with options depending on a student's interest. A graduate degree program is also offered in the department, leading to the M.A. or M.S. degree in any of the basic areas and to the Ph.D. degree in radiation chemistry.



ABOVE LEFT: Dr. Walter S. Hamilton, left, assistant professor, discusses uses of machine with Ruth Ann Duncan. ABOVE: Carol Bennett, left, demonstrates instrumentation to Dr. Helen A. Ludeman, associate professor.



ABOVE: Chemical analysis is conducted by, left to right, Cynthia Howell, Dr. Robert W. Higgins, and Jean Ann Lanier. LEFT: Frieda Fleming, left, and Dr. Hamilton conduct experiment.

English Program Stresses Liberal Arts Courses



English Majors Club officers and sponsors are standing, left to right, Pat Baysek, treas.; Dr. Gladys Maddocks and Mrs. Eva H. Mark, co-sponsors; Janis Crow, sec., and Renie Cronin, vice-president. Seated is president, Kathy Goodhart.

Students majoring in English enter a broad and rich liberal arts program with the first two years devoted to liberal arts courses and how to express oneself effectively in both written and oral forms. The third and fourth years are composed of study of the English language, English usage, and English, American, and world literature.

Students have opportunities for self-enrichment in the Honors Program; the Freshman Writer's Program; the Daedalian Quarterly; the honorary scholarship societies, Omega Rho Alpha and Sigma Tau Delta, and the English Workshop on Current Trends.

Careers available to the English student include writing, publishing, lecturing, editing, teaching, translating and interpretation, commercial and industrial relations, foreign service, and many others.



RIGHT: Students study and use research materials in the English Reading Room. LOWER LEFT: English faculty members meet for a departmental conference. LOWER RIGHT: Students and professor discuss aspects of mural related to historical era in English.



Electronic Laboratory Aids Language Students

In the reading room, students practice their knowledge of a language by reading magazines from the country.

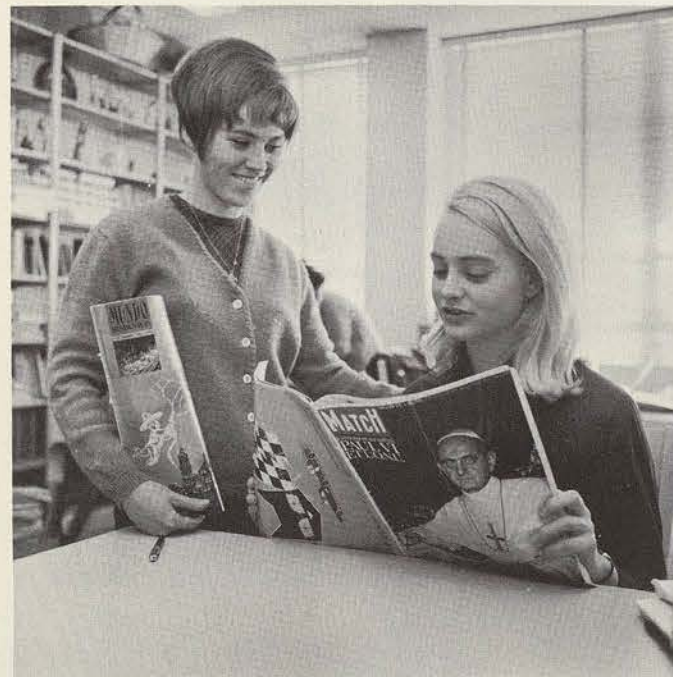

Foreign language students discuss the customs of the countries with Dr. Germaine M. Stuart in the reading room.

In the laboratory, Mr. William F. Bishopp Jr. assists students in recording their voices and in listening to the recordings.



The Department of Foreign Language offers courses in French, Spanish, German, Italian, Russian, as well as English as a second language for the benefit of the foreign student on campus.

The department has a completely modern electronic laboratory equipped for oral as well as ear training. It offers courses suited to each student's level of study. Two freshman levels are available in each language.

All members of the faculty have traveled and studied in foreign countries and have had personal experiences and contact with the countries and languages they teach.

The department was granted a charter for the Phi Phi Chapter of Phi Sigma Iota, national honor society for students of romance languages. There are also clubs for students of French, German, and Spanish.

History and Government Career Fields Varied

Courses in the Department of History and Government are planned to prepare the student for a career in such specialized fields as teaching and government service, public administration, and politics.

Courses offered by the department help prepare the graduate to discharge intelligently the responsibilities of citizenship and leadership so important in a period such as the present.

Civic organizations are available for the student. These include the Citizenship League, the History Club, and the Foreign Relations Senate. Phi Alpha Theta, national honor society for students with 12 or more hours of history, encourages students in the study of history and recognizes excellence in that field.

The University maintains excellent library facilities for the study of history and government.



History Club officers are, seated, Elsa Artigas, president; standing, left to right, Nancy Capps, historian, and Mary Ann Childress secretary-treasurer. Not pictured is Mary Beth Milmo, vice-president.

Dr. Harral Landry, chairman of the Department of History and Government, right, discusses Egyptian mythology.

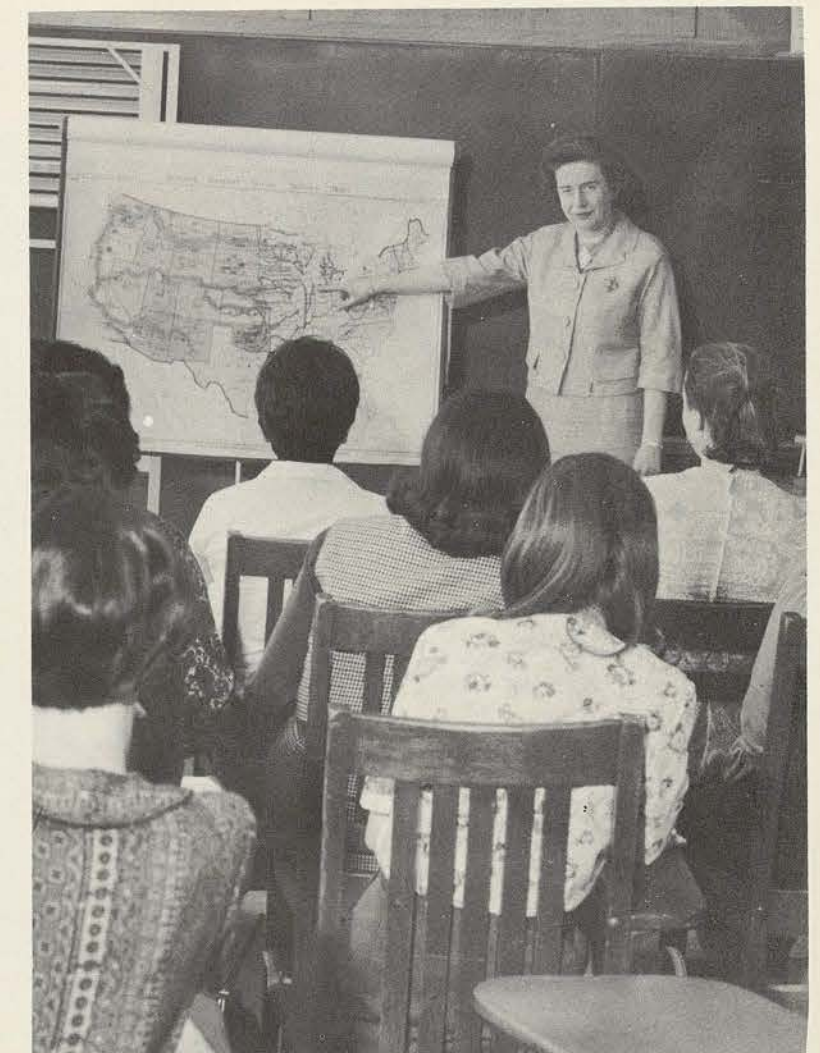

Dr. A. Elizabeth Taylor, professor of history, lectures to a class in the history of the United States.

Four Sequences of Study Available in Journalism Math Students Participate in New Honors Program

BELOW: Bill Reeves, left, editor of the Denton Record-Chronicle, speaks with Mr. Frank C. Rigler, center, and Dr. Robert W. Chambers following his talk to Theta Sigma Phi members. RIGHT: Photography students discuss printing problems in one of the dark rooms.



The Department of Journalism offers four sequences of study: news writing and editing, advertising, home economics journalism, and radio-tv journalism. Much emphasis is placed on liberal arts background courses such as literature, economics, sociology, history, and government.

Journalism students edit and publish The Daily Lass-O and The Daedalian Yearbook in the two-story journalism building which also houses the University Press and laboratories for news, advertising, engraving, photography, and typography work.

The journalists have three professional organizations: Theta Sigma Phi, national fraternity for women in journalism; Kappa Alpha Mu, national photography fraternity, and Kappa Tau Alpha, national scholastic fraternity.

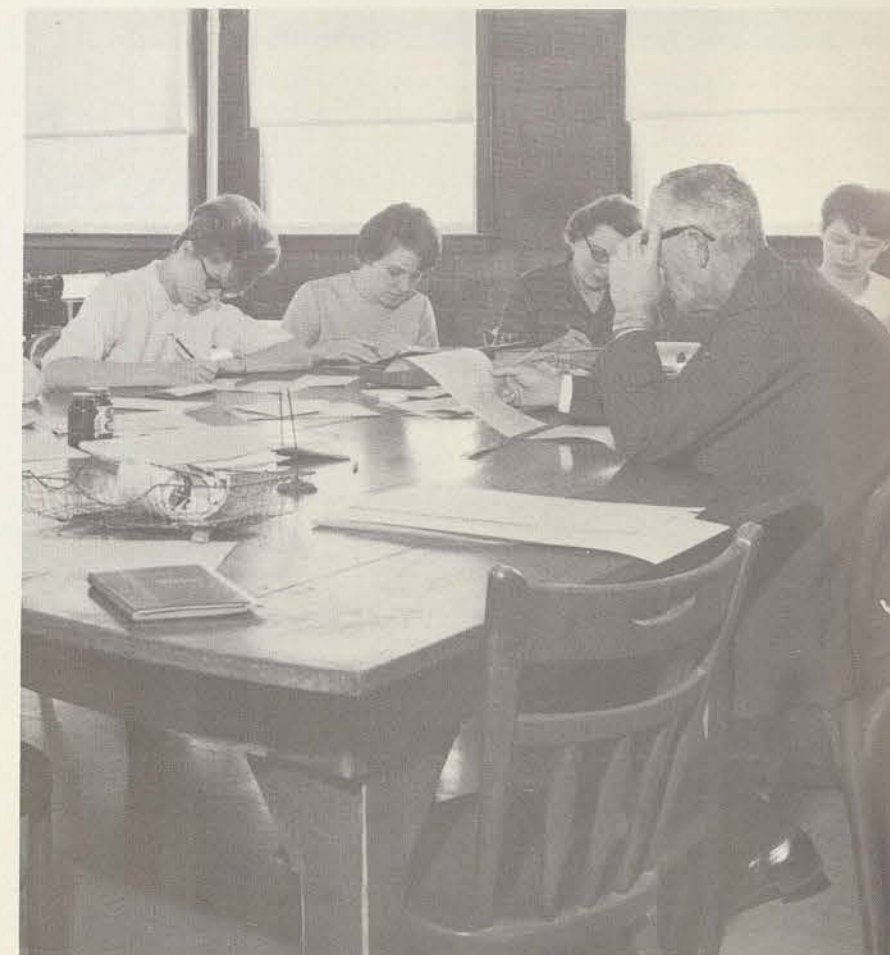

ABOVE: Junior students edit copy and write headlines for the Daily Lass-O. RIGHT: Student Press Club officers and sponsor are, standing, left to right, Dr. Chambers and Carla Raper, sec.; seated, left to right, Brenda Lee, treas.; Gloria Vera, vice-president, and Sharyn Sage, president.

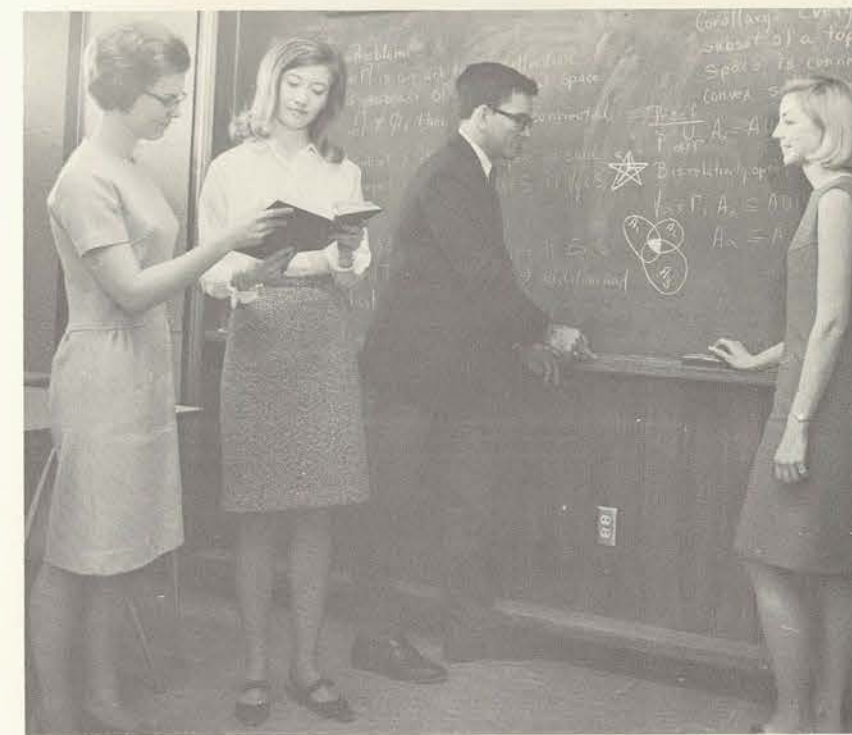

ABOVE: Problems in calculus are discussed by students with Mr. Ronald McPherson. RIGHT: Students consult on question in differential equations in session conducted by Mr. Bobby L. Fincher, acting department chairman. BELOW: E. V. White Mathematics Club officers are, left to right, Anita Tamez, president, and Rose Ann Williams, secretary-treasurer.

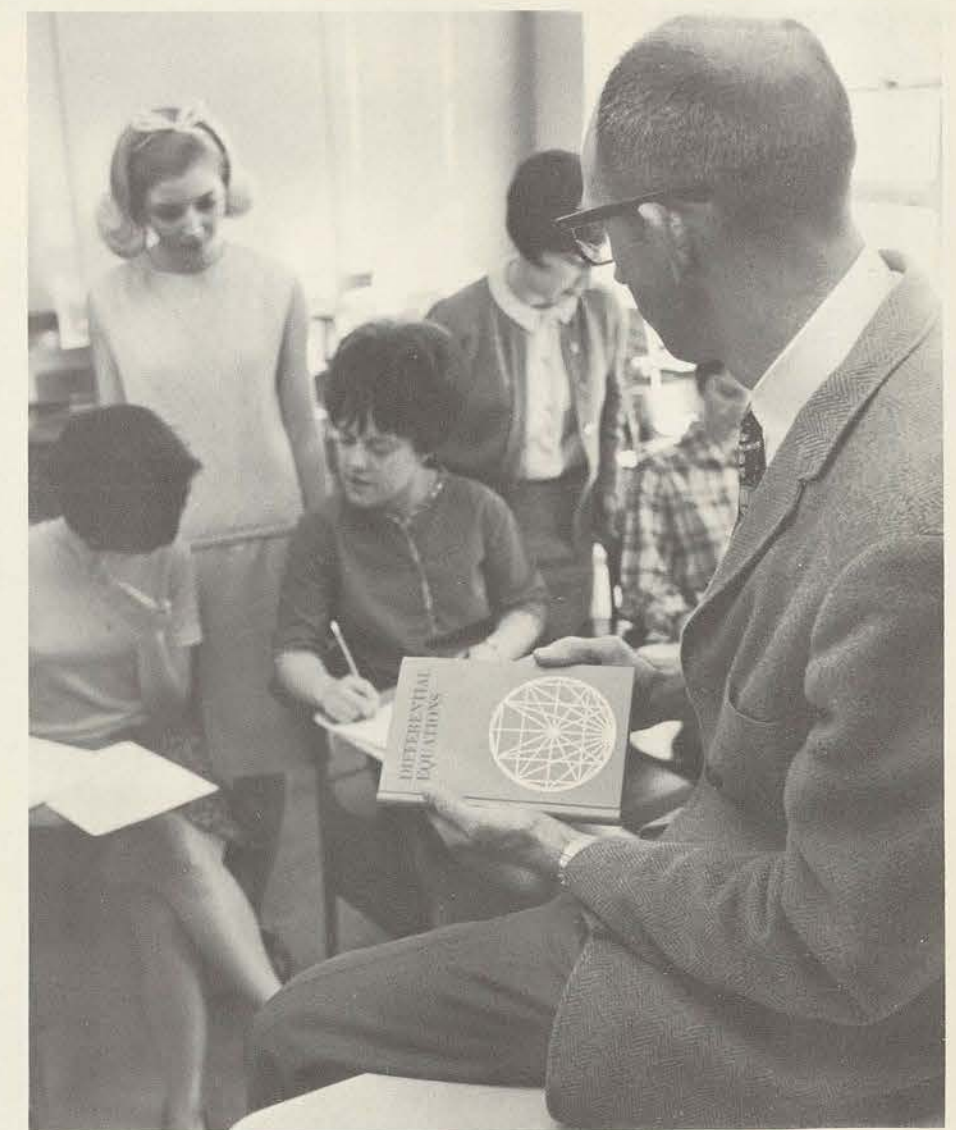

The Department of Mathematics in the CAS offers programs leading to the bachelor and master of arts degrees. A master of science degree especially designed for high school teachers of mathematics is also offered.

Courses are planned to develop an appreciation of the power and beauty of math when studied for its own sake, as well as to emphasize its many relations to other fields. Students acquire an education in math which prepares them for teaching, for professional careers in industry, and for graduate work.

Students interested in mathematics can participate in the E. V. White Mathematics Club sponsored by the department. They may also participate in the Texas Gamma Chapter of Kappa Mu Epsilon, a national honor society for students who minor in mathematics and maintain high scholastic averages.

The department also offers special courses in connection with the Honors Program which was begun in the Spring of 1966.

Physics Curriculum Emphasizes Foundation

The Department of Physics offers courses of study leading to the bachelor of arts and the bachelor of science degrees in physics or general science or science teaching.

Graduate students may work toward the master of arts and the master of science degrees in physics and general science and to the master of science degree in science education.

The physics curriculum is planned to give the physics majors a sound working foundation for any field. Both mathematical theory and laboratory practice are emphasized in each student's training.

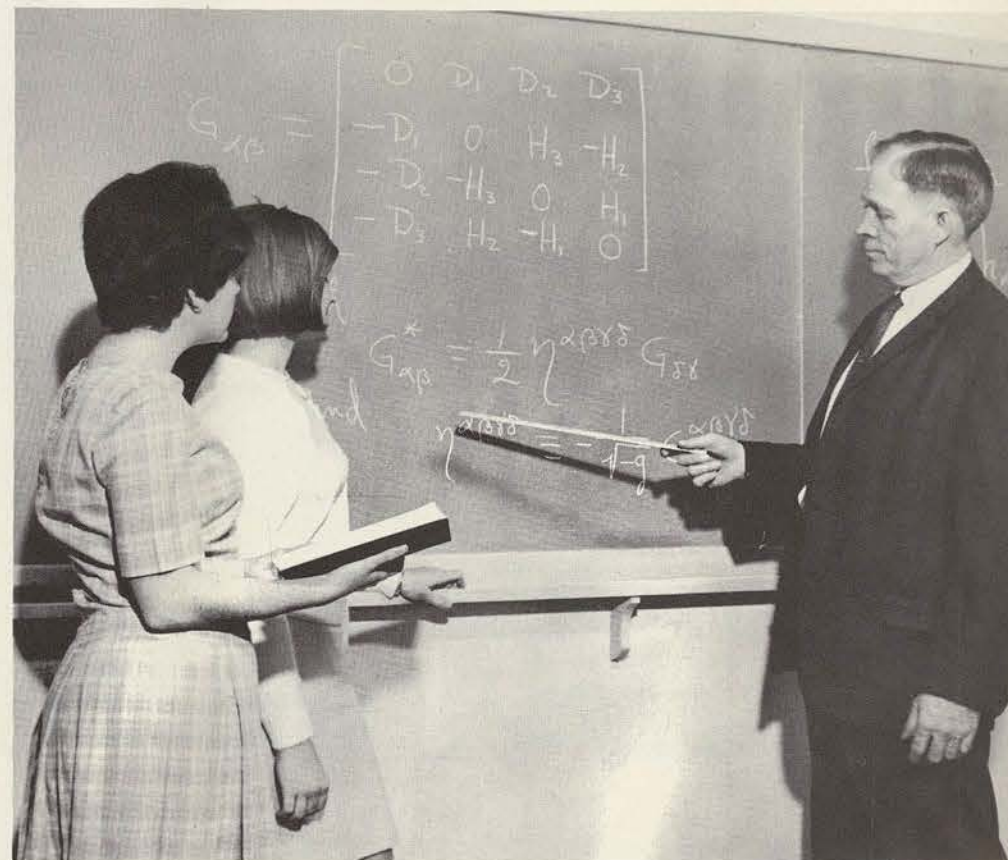

Dr. Jesse T. Matthews, chairman of the Department of Physics, discusses a matrix in theoretical physics with Margaret Kutzer, left, and Margie Sebesta.



ABOVE: Martha Ramos, left, and Margaret Sebesta study magneto hydro-dynamic effects in mercury. RIGHT: Studying various ferro-magnetic effects with the use of an electro magnet are Kathleen Hewes, left, and Margaret Kutzer.

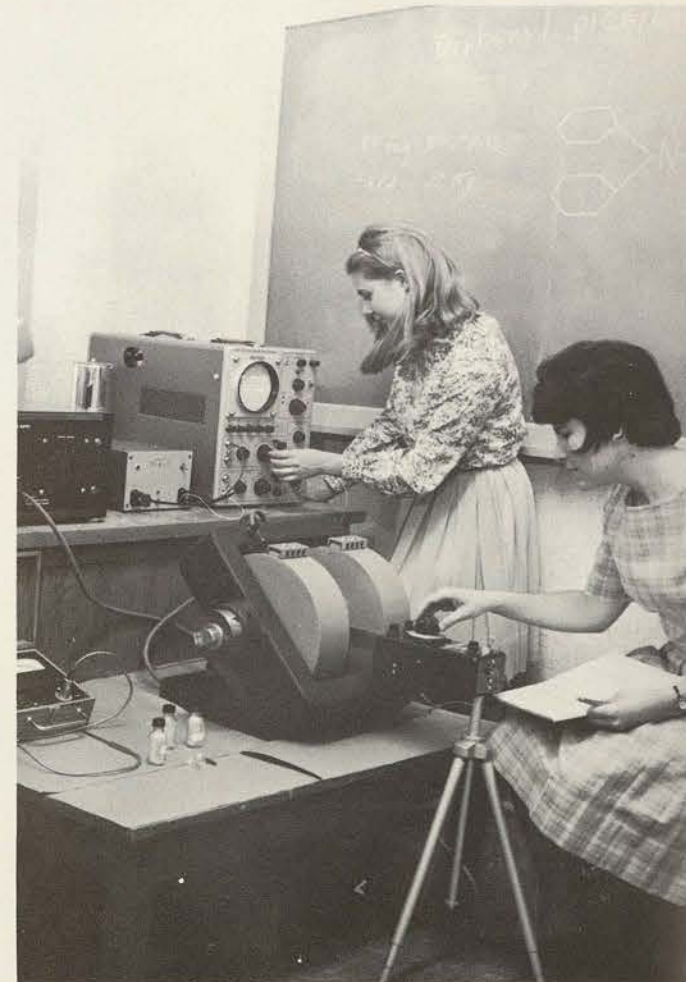

Careers in Five Areas Open to Sociologists



Sociological Society officers are, standing, left to right, Gail Decker, sec.; Sherry Moon, pres., and Miss Dorothy Porter, sponsor; seated, Sharon Jones, vice-pres., and Ida Arguelles, treasurer.

Dr. Reba M. Bucklew, professor of sociology, conducts an informal discussion on the problems of social welfare.



A chart showing population rise is displayed by Dr. Ethelyn C. Davis, department chairman, to members of her contemporary sociology class.

Students in the Department of Sociology may work toward a bachelor of science, bachelor of arts, and master of arts degrees. The student can look forward to a career in any of five fields — social work, religious work, industrial relations, social welfare and teaching.

The University was the first in Texas to offer a planned sequence in pre-professional social work.

The department is affiliated with and approved by the Council on Social Work Education, a national organization. The senior student meeting departmental requirements participates in case work in the Dallas-Fort Worth areas or Gainesville, if she is in the social work sequence.

Students have the opportunity to participate in the Sociological Society, which has various speakers and activities throughout the year. Juniors and seniors with a B-average are eligible for membership in Alpha Kappa Delta, national sociology honor society, formed to stimulate scholarship.



ABOVE: Students adjust lights in Redbud Auditorium. ABOVE RIGHT: In the Green Room at Redbud, students study and discuss upcoming productions.

Professional Education



The Department of Speech provides outstanding professional education in all speech-related careers: drama-interpretation, radio-tv, speech education, speech and hearing therapy, education for the deaf, and all areas of drama.

Students may conduct investigation and do graduate research in any of these areas of speech. Students may also work in educational television.

The department possesses a highly trained and experienced staff, physical facilities and equipment that meet the new and highest standards in all areas and a spirit of curiosity and serious purpose in the department as a whole that will stimulate each student to her best efforts.

Students have the opportunity to participate in productions of the Children's Theater. Zeta Phi Eta, the drama-speech professional fraternity, strives to further interests in the field of drama and speech excellence.



ABOVE: Students participate in the Children's Theater production, "Tinker's Trick." RIGHT: Radio and television students conduct television sequence in tv studio.



Available for Students in Speech-Related Fields

BELOW: In the production room at Redbud students can adjust the lighting and sounds on stage while viewing the production. RIGHT: Doe Bush works with a child at the Speech and Hearing Clinic.



Two programs are available for students at the Speech and Hearing Clinic, which is a part of the Department of Speech. These programs include Education of the Deaf and Speech and Hearing Therapy. These programs are designed to prepare students for work with individuals having all types of communication disorders.

Before earning her degree, therapy majors have clinical experiences at both the TWU clinic and clinics in Dallas or Fort Worth. Students majoring in Education of the Deaf do student teaching in the Dallas Pilot Institute for the Deaf.



ABOVE: Barrie Tolson, left, and Johanna Leister, portray Aunt Martha and Evelyn Heath, respectively, in the play, "Guest in the House." LEFT: A speech therapy student records the voices of two students at the Speech and Hearing Clinic.

Education Combines Liberal, Professional Courses



Dr. Ted W. Booker, dean of the College of Education, discusses a teaching program with a student.

The College of Education offers excellent professional education courses combined with a superior liberal arts background. A specially designed program carefully integrated with various subject matter fields makes students educated in the department in great demand as teachers. Professional courses are offered by a faculty with graduate degrees from the best universities in the nation.

Included in the curriculums are courses required for practically all teaching certificates in Texas and for bachelor's and master's degrees. The University offers exceptional opportunities for teachers in elementary and special education.

A modern demonstration school is maintained to give laboratory experience to students in teacher-education. Off-campus public schools also serve as centers for student teaching.

The College of Education has active chapters of the national honorary society, Pi Lambda Theta; the Association for Childhood Education International; the Student Education Association, and the Council for Exceptional Children.

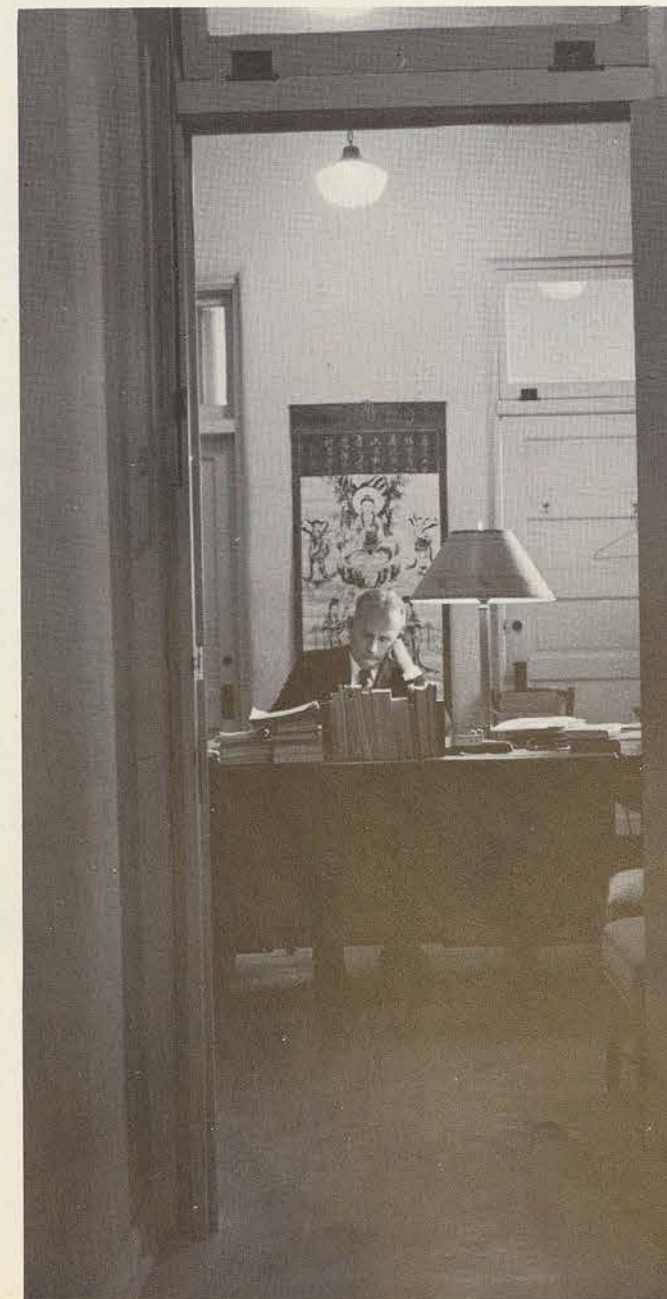

LEFT: Dr. Leroy Garrett, associate professor, works late in his office in the Education Building. RIGHT: Supervising teacher helps a young student with an art project.



Students explore the world of an aquarium under the direction of a supervising teacher.



Education major illustrates class lecture with visual aid provided by a projector.

Demonstration School Provides Lab Experience



LEFT: Art classes at the Demonstration School stress student creativity. ABOVE: Students help one another as a part of their learning experiences.

Departments of Art and Music Comprise



Dean Casey discusses art techniques with students.

The College of Fine Arts, composed of the art department and the music department, provides professional training and experience and offers appreciation of the arts at a high cultural level. Students may work towards B.A., B.S., and M.A. degrees in either field.

The Department of Art is rich in terms of a highly trained art faculty, a three-story building devoted entirely to art, and numerous art courses planned to meet each student's needs. The eight professors have studied or traveled in the United States, Europe, Africa, Mexico or Asia, and all are professionals in their own fields.

TWU was the first institution in Texas to offer a degree in music. The department offers programs in music theory, history, voice, piano, organ, all band and orchestral instruments, conducting, and many more. It also offers practical experience through memberships in the Lass-O Band, Serenaders, University Chorus and Modern Choir.

The Department of Music is one of the few in the country to offer courses leading to a degree in music therapy. Music therapists receive sound musical background and gain knowledge and training in the clinical use of music.

Dr. Warren V. Casey, dean of the College of Fine Arts, stands in the Art Building doorway.

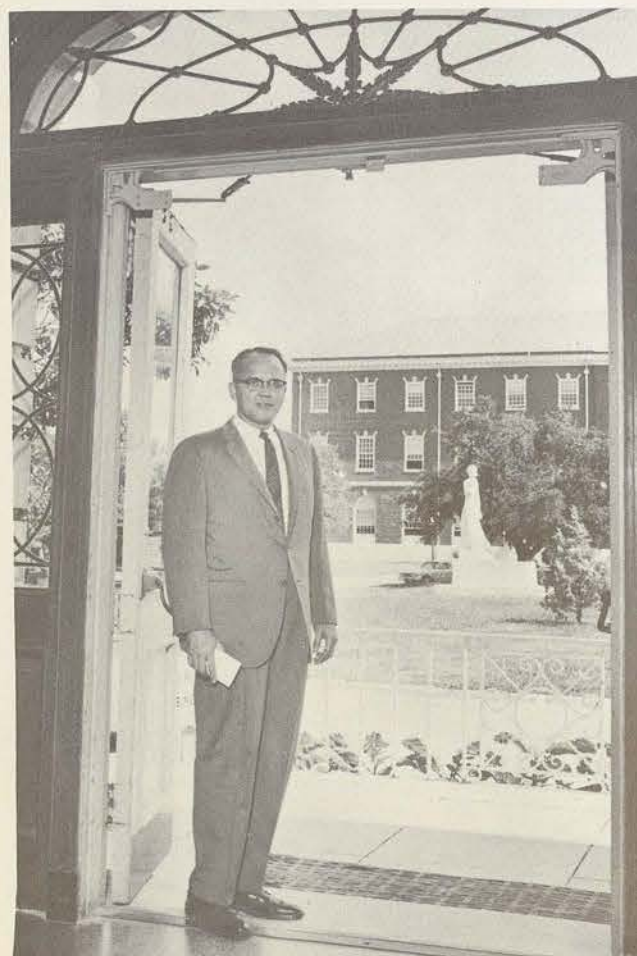

Art students participate in numerous class programs designed to provide professional training and experience.

the College of Fine Arts



Ann Troth, a piano student, utilized one of the many practice rooms available for all music students.



"Hansel and Gretel" was presented by students of opera.



Mr. Lowell P. Little conducts a practice session of the Serenaders.



Members of the Serenaders perform at the President's Reception.



Marilyn Spencer, right, serves refreshments to Diane Herkenratt at a party for home economics students to learn to entertain.

Food and nutrition students prepare a food demonstration.



At the nursery school maintained by the CHAS, children view a firetruck and visit with a fireman.

Miss Carol Mott, TWU's national finalist at the Make-it-Yourself-With-Wool contest, models her outfit in Las Vegas, Nevada, where the finals were held.



TWU First to Offer Home Economics Curriculum



Home Economics Club officers are, standing, left to right, Barbara Blair, vice-president; Priscilla Lovelace, secretary; Mrs. Veneta Young, sponsor, and Barbara Haggard, vice-president; seated, Connie Sasser, reporter; Carolyn Sasser, treasurer, and Barbara Hammons, president.

Child development students plan a trip to Houston for a state convention with Mrs. Ramona Emmons, state president of Texas Association for Education of Young Children, second from left, and with Dean Jessie W. Bateman, far right.



Learning cookery techniques is one facet of home economics education.

The College of Household Arts and Sciences offers bachelor of arts and bachelor of science degrees in 12 areas of work. It also offers advanced study, including the master of arts and master of science, doctoral degrees in the different subjects of home economics, and the doctor of education and doctor of philosophy degrees in home economics education.

TWU was the first institution of higher learning in the South and Southwest and one of the first in the nation to include home economics as a distinct curriculum. Unique training opportunities are offered to the student through a variety of connected activities in which the student may participate. These activities include Phi Upsilon Omicron, the Child Development Club, Clothing and Textile Club, Dietetics Club, Home Economics Club, and Home Economics Education Club.

TWU is the recognized leader for graduate education in home economics in Texas.

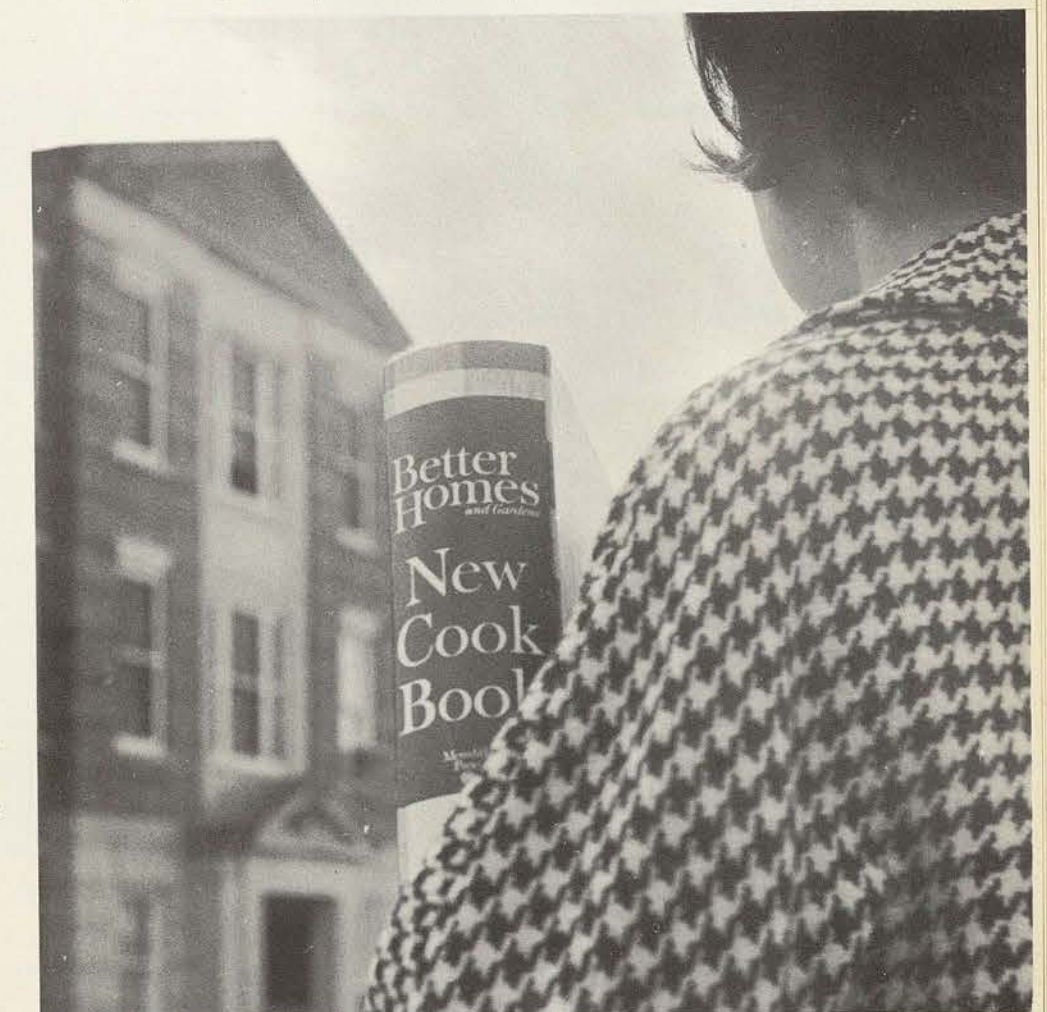

Study Opportunities Are

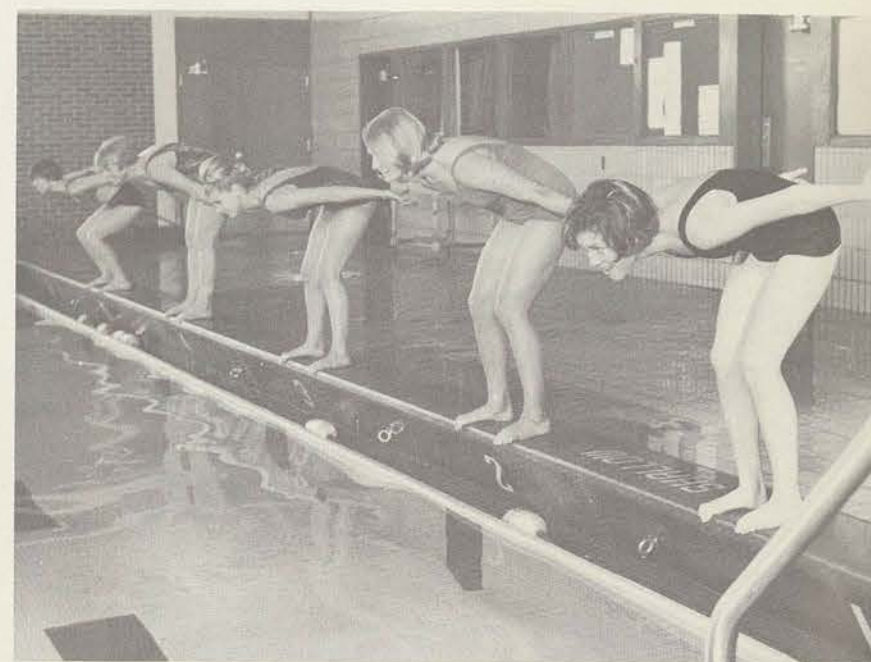

ABOVE LEFT: Students practice basketball skills in modern gymnasium. ABOVE: Numerous swimming classes are available through the HPER department, utilizing the heated, indoor pool. BELOW LEFT: Techniques and skills of first aid are demonstrated by students in removing an injured victim. BELOW: Golf classes are conducted on TWU's own 18-hole golf course.



Unparalleled in College of HPE&R Program



HPE&R Professional Club officers are, seated, left to right, Linda Barr, president; Ivis Good, vice-president; standing, left to right, Nancy Mize, corres. sec.; Cheryl Walker, treas.; Paulette Burrhus, rec. sec., and Dr. Anne Schley Duggan, sponsor.

The College of Health, Physical Education, and Recreation has pioneered in promoting the professional education of leaders, and it offers unparalleled opportunities for experiences and study for leadership in these fields.

Besides the bachelor's and master's degrees, a doctor of philosophy or education can be obtained by the student in health, physical education, and recreation. Four class hours in the college are required for graduation for non-majors. For majors there are specialized courses in dance, recreation, recreation therapy and driver education, among many others.

The staff is unsurpassed by any other college or university, facilities are among the most modern and complete found on any campus, dance education has not been excelled by any other college or university in the country, and demands for graduates of the college come from all over the U.S. and foreign countries.

TWU was the first in Texas to offer a degree in physical education, the first in the South to offer a degree in recreation therapy, and one of the first three colleges in the nation to offer a degree in recreation.



ABOVE: Tennis students practice one of the courts. RIGHT: Proper bow handling is only one of the skills learned by archery students.

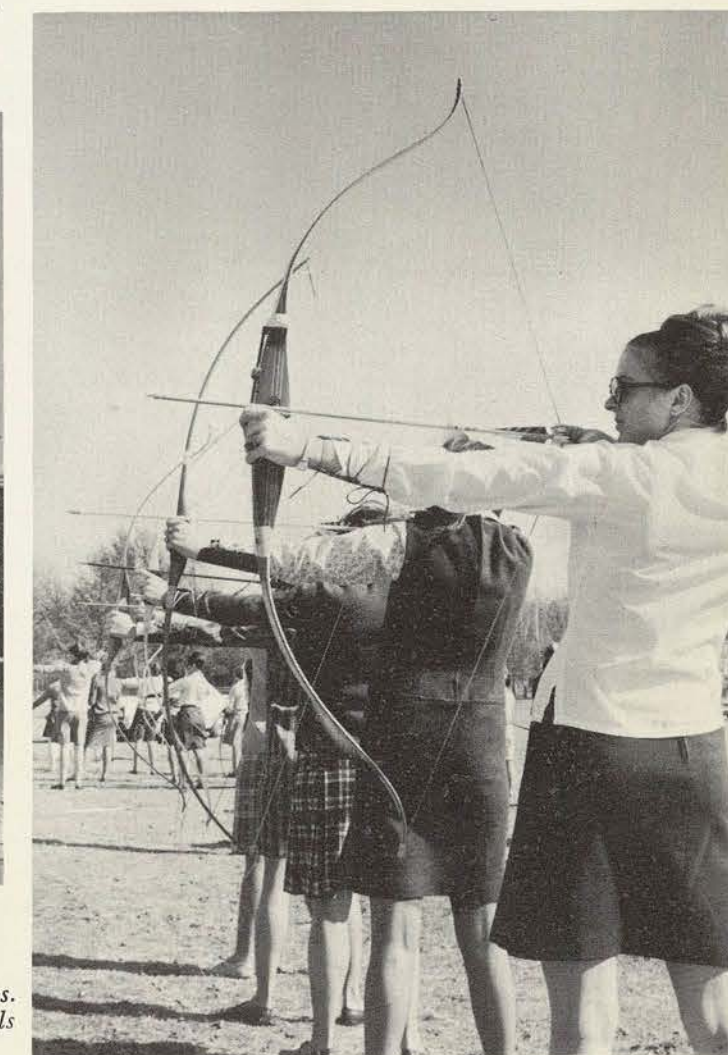



ABOVE: Freshman nursing students attend a lecture demonstration class in Redbud auditorium. With the use of the television apparatus in Redbud, students are able to view a demonstration on the correct procedure in making a bed on television monitors in the auditorium. LEFT: An instructor demonstrates the bed-making technique in the television studio.

College of Nursing Degree Program Outstanding

The purpose of the College of Nursing is to prepare nurses who can care for the sick, aid in rehabilitating the handicapped, and promote health. The curriculum is designed as an integrated general and professional one throughout the four years, balancing offerings in the nursing major with offerings in general education.

Emphasis is placed on the student's learning to think critically, to communicate purposefully, and to relate to others effectively. Courses in clinical nursing are offered in the hospitals of the Dallas County Hospital District and the Texas Medical Center in Houston.

The program of the TWU College of Nursing is pointed toward the development of a superior professional nurse. Opportunities for graduates are limitless. Upon the completion of the four-year bachelor of science program, a student is prepared to accept a staff position in any field of nursing.



In the nursing laboratory in Lowry Hall, freshman students have learning experiences prior to their studies at the centers.

Practical Nursing Students Learn Bedside Care



Instructor explains the important muscular tissue of the human body.



Practical nursing students operate hospital equipment as part of their clinical work.

Students learn there are many phases of work involved in providing proper patient care.



The Practical Nursing program prepares qualified candidates to give basic bedside nursing care as trained practical nurses. The curriculum is designed to enable the student to gain an understanding of the principles applicable to basic nursing and to develop skill as a practitioner in caring for the sick.

The vocational or practical nurse is a member of the health team who assumes responsibility for direct nursing care such as giving treatments, bathing and feeding patients, and working in a team relationship with registered nurses and physicians.

In the second and third semesters, the student is assigned to clinical practice at Flow Memorial Hospital and Denton State School. The courses are related directly to the clinical practice in the patient area.

After satisfactory completion of the one-year course, the practical nurse is eligible to take the examination offered by the Board of Vocational Nurse Examiners.

School of OT Only One Accredited in Southwest

The School of Occupational Therapy at TWU is the only accredited school of OT in the Southwest. It is also one of the top-rated schools in the United States.

The professional occupational therapy courses are integrated with a broad background of liberal arts studies. The curriculum is comprised of courses in biological sciences, behavioral sciences, treatment media, theory and principles of occupational therapy, and medical courses.

Medical courses and correlated occupational therapy courses are given in the Texas Medical Center, Houston, utilizing the University's own residential and instructional buildings and many other medical center resources.

Actual experience with patients is planned on an individual basis for each student's clinical internship. Students spend nine months in various approved Texas hospitals and upon the successful completion of all academic and clinical course work are eligible to take the American Occupational Therapy Registration Examination.



Occupational Therapy Club officers are, left to right, Jane Henderson, president; Marilyn Bryn, vice-president; Mrs. Ruth Pershing, sponsor; Elaine Gawlik, secretary, and Delores Vela, treasurer.

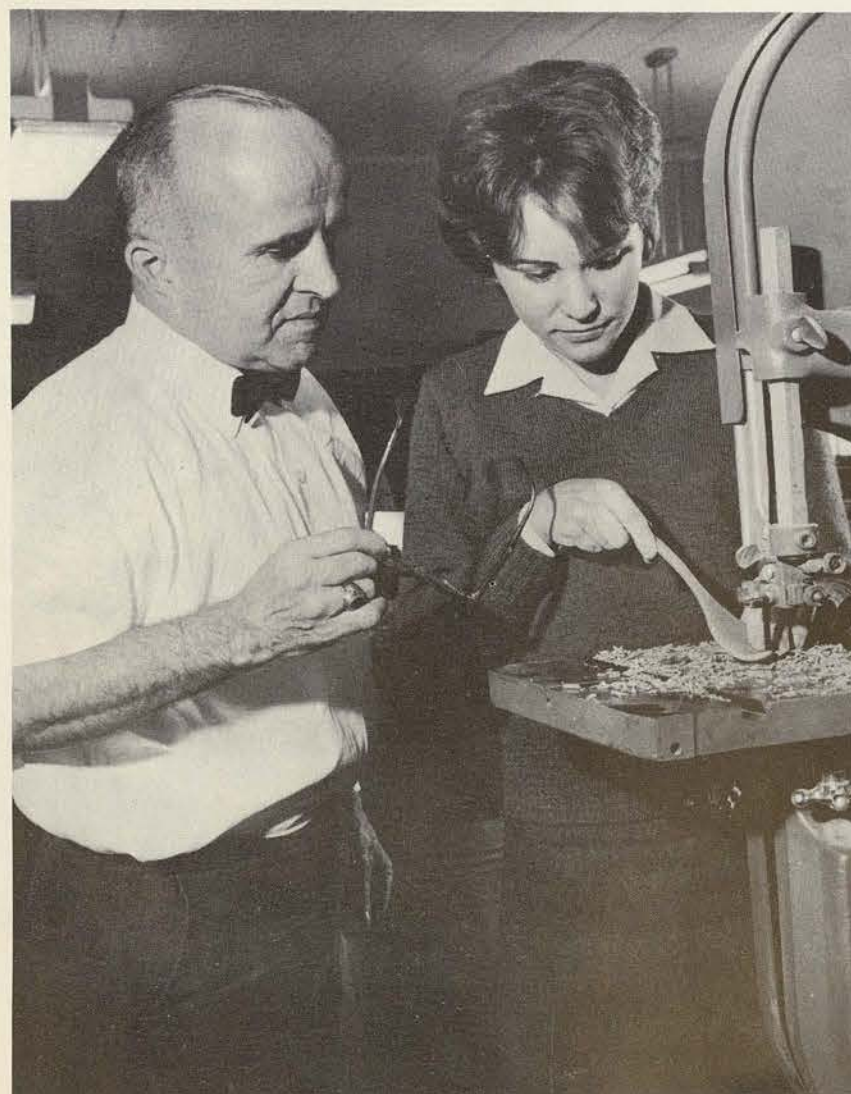

ABOVE: OT students cut block of wood in the woodworking class. RIGHT: Mr. Curtis Ivy, instructor, assists a student in cutting a salad fork in one of the many crafts classes for OT majors.

Each Phase of Physical Therapy Program Planned

The Physical Therapy program at TWU stresses fundamental courses in basic behavioral and communication sciences to prepare the graduate to meet the challenge of increasingly complex health care needs of a growing population. Clinical sciences are offered early in the curriculum to provide a foundation of practical experience for the appreciation and integration of basic principles.

Every phase of the physical therapy program is carefully planned. Part of the curriculum is conducted in the modern facilities of the TWU Houston Clinical Center. The last semester of the senior year is devoted to clinical education in physical therapy programs in Texas where the student has the opportunity to synthesize technical skills and basic knowledge under the supervision of qualified physical therapists.

The bachelor of science degree is awarded after successful completion of the program. A wide variety of practice is available to the graduate physical therapist.



In the Physical Therapy clinic at the Houston Center, a student plays with a child who is strapped to a tilt board as an exercise in standing balance.

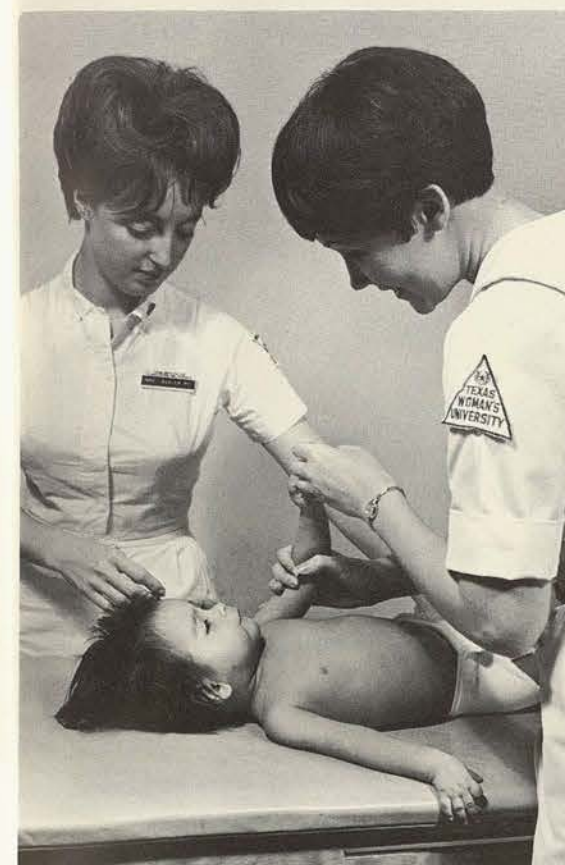

Physical therapist aids a student in giving range of motion exercises to a child's arm.

Students watch attentively as a work energy study is being conducted.

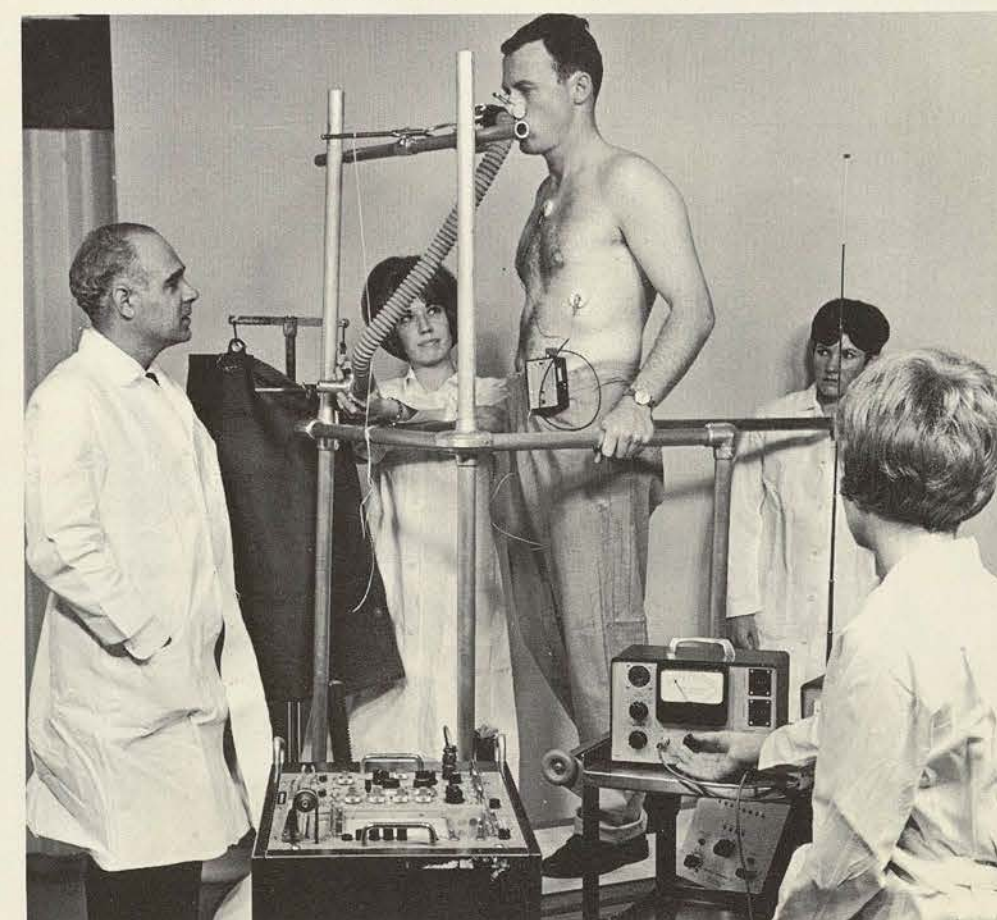

Library Science Graduates Fill Numerous Positions ALA Rates Bralley Library 141 Per Cent Adequate



Library science students have their own building facility and library.

Graduates of the School of Library Science are filling positions of importance and responsibility nationally and internationally.

All members of the faculty are experts in their field, having had training and experience in the best universities and libraries in this country and abroad. The library has personal collection of more than 10,000 books, a wide variety of pamphlets on professional subjects, and microcard and microfilm machines for necessary readings.

A bachelor's degree, a master of arts degree, or a master of library science degree are available. The first two years are spent in acquiring a general education and in getting an overview of librarianship as a profession.

In professional preparation, students have actual experience in a public college, school or special library in Denton or in a nearby city. An extra-curricular organization in library science is Alpha Beta Alpha, a national library science fraternity.

Students utilize the LS library which contains numerous reference works, biographies and other volumes used in their courses.

Jan Rozdil observes Jan Crenshaw as she uses the microfilm machine to study works on the film.



Students select their needed books from the open library stacks.

Bralley Memorial Library was placed in the top echelon among the 22 libraries of tax-supported institutions in Texas this year by the American Library Association. TWU was rated 141 per cent adequate, with only one other school, the University of Texas, being rated higher with 150 per cent.

The accrediting standards of the ALA are based on a ratio of the number of books to the number of students. According to Dr. Ivan L. Schulze, the library had a total of 288,160 volumes in August, 1966, to an approximate enrollment of 4,000 students. Periodical subscriptions total 1,350 and the figures have been steadily increasing.

Two special book collections are also a part of the library. The largest of these is the Woman's Collection which contains biographies and stories about women and their accomplishments. The Texas Collection is not as large, but it includes many valuable or rare volumes dealing with Texas history.

A reciprocal agreement for use of the libraries also exists between TWU and North Texas State University, whereby students may use either library.

Dr. Ivan L. Schulze, University Librarian.

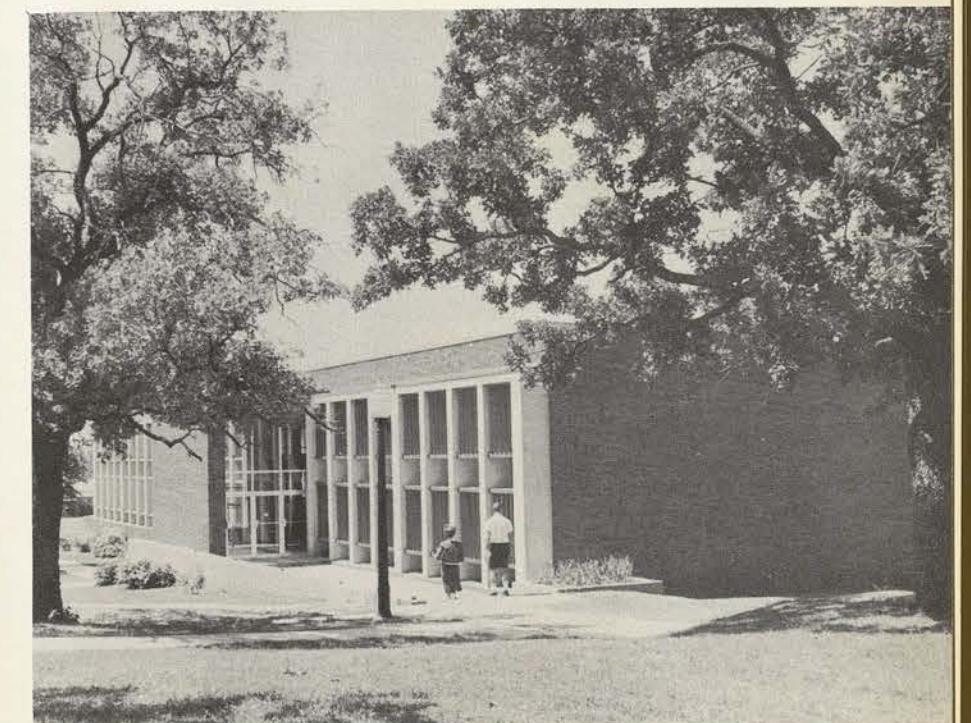

Bralley Memorial Library

Research Institute Conducts Numerous Projects

The Texas Woman's University Research Institute is staffed with a group of scientists, technologists, and graduate assistants who carry on fundamental and applied research in the field of nutrition, textile sciences, and household furnishings and equipment. The research, which is sponsored by federal, state, and commercial agencies, includes approximately 25 individual projects.

Nutrition research has many facets — the growth and development of children, the best plans for maintaining good health in the entire family, methods of feeding institutional subjects properly, ways of maintaining physical and skeletal integrity of the astronaut, and the proper composition of the ration for the American fighting man.

Nutrition research projects are sponsored by such agencies as the federal government, through the Head Start program; the National Aeronautics and Space Administration and the United States Army; the State of Texas through special legislative appropriations, and various commercial associations in fields of general interest.

The nutrition faculty includes, along with graduate assistants and technologists, Dr. Pauline Beery Mack, director; Dr. Fred B. Vogt, professor of space medicine; George P. Vose, professor of radiological research; Dr. Ralph E. Pyke, assoc. professor of nutrition research; Dr. Alice Milner, assoc. professor of clinical nutrition; Dr. Betty Alford, research associate in nutrition and dietetics, and Dr. Elsa Arciniegas Dozier, research associate in bionutrition. Dr. Conrad L. Kinard serves as a visiting professor in internal medicine and cardiology, and Robert M. Lockwood as visiting professor in radiology.



Dr. Fred B. Vogt, a TWU professor of space medicine, administers a "tilt" table test to a bed rest subject after 30 days of supine horizontal recumbency, as one test for cardiovascular effects of immobilization. The "tilt" table test is given to astronauts immediately before and after orbital flight.

Dr. Conrad L. Kinard is a consultant in internal medicine and cardiology on the nutrition staff.



Leo Wade, M.S., administers a blood volume test to a bed rest subject following a 30-day period of bed rest recumbency.

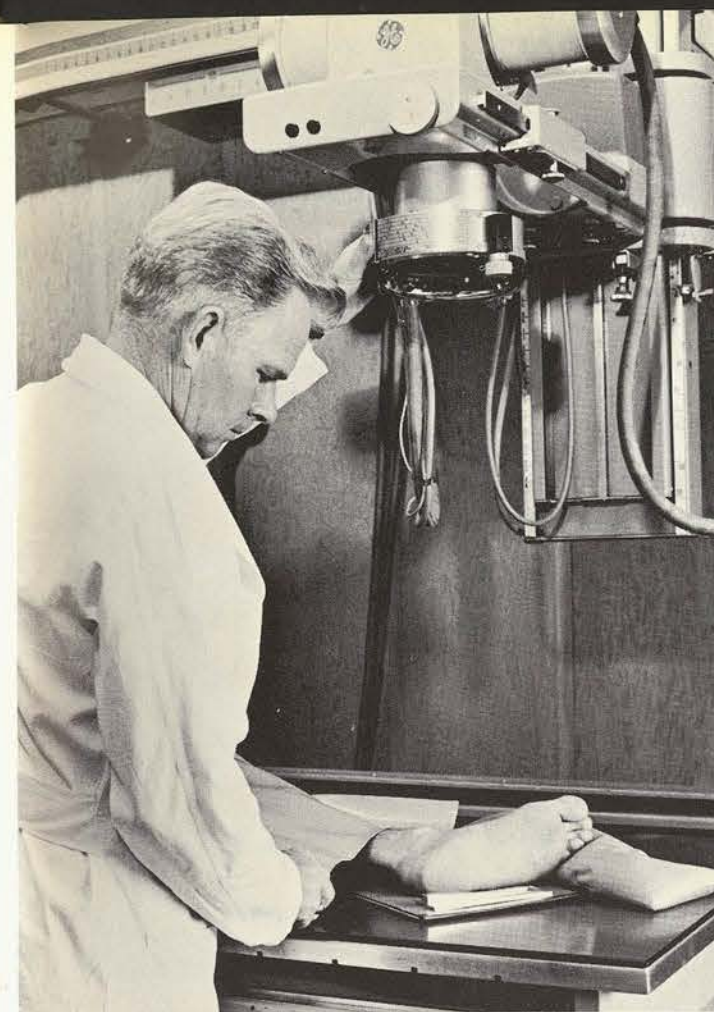

ABOVE: Bill J. Stover, x-ray technologist, makes radiographs of the foot of a bed rest subject. ABOVE RIGHT: W. Grady Dozier, computer technologist, is shown with the assembly for measuring skeletal density from x-rays, which is the densitometer on the right, and the digital computer, left. RIGHT: Dr. Ralph E. Pyke demonstrates bio-nutritional tests to Kathryn Montgomery, a graduate research assistant. BELOW: Dr. Betty A. Alford, left, dietician and nutritionist, spoon feeds a bed rest subject. Walter G. Gilchrist, center, physiologist, assisted by John Odom, right, orderly, administers a blood test to a second of five 30-day bed rest subjects.

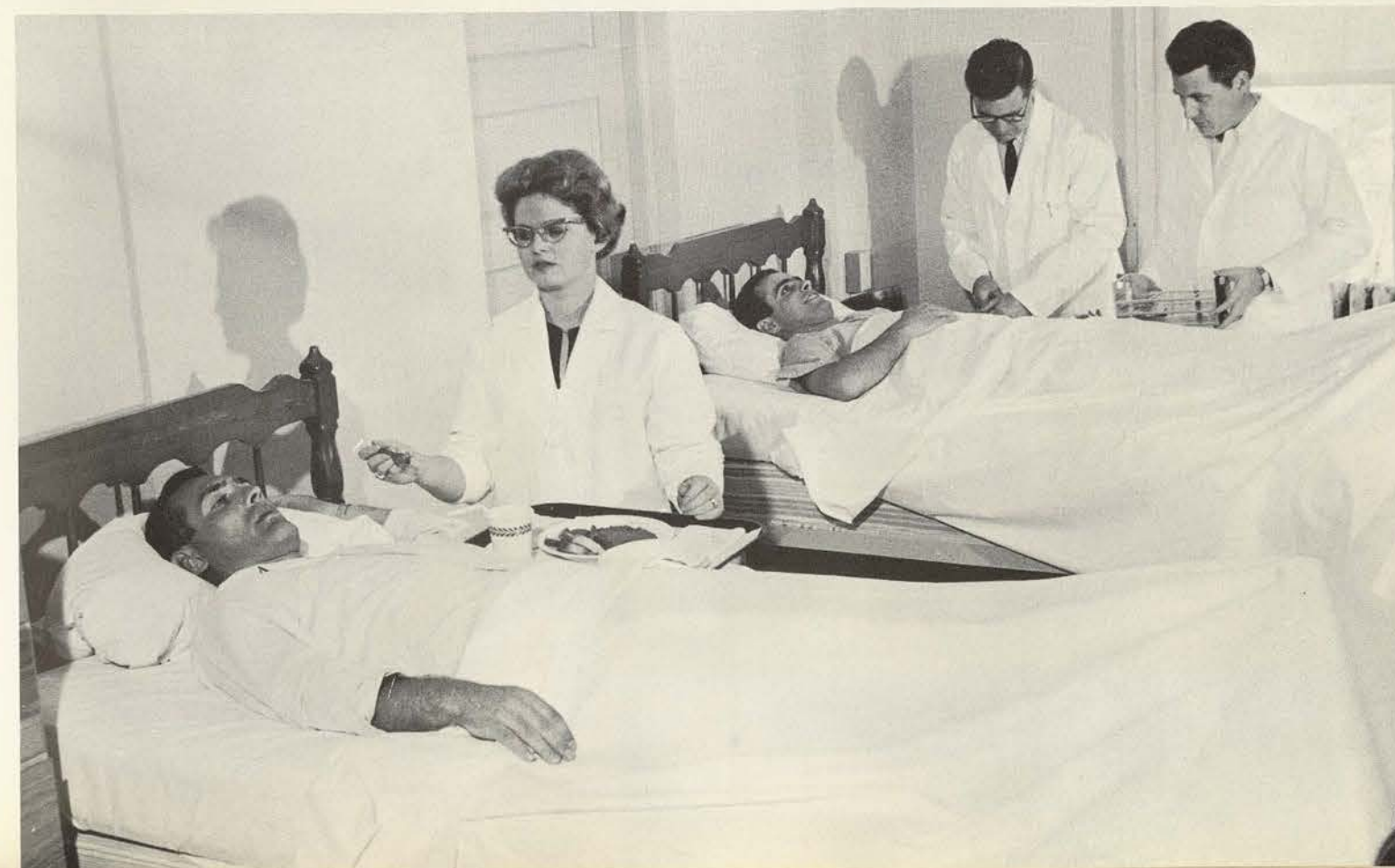
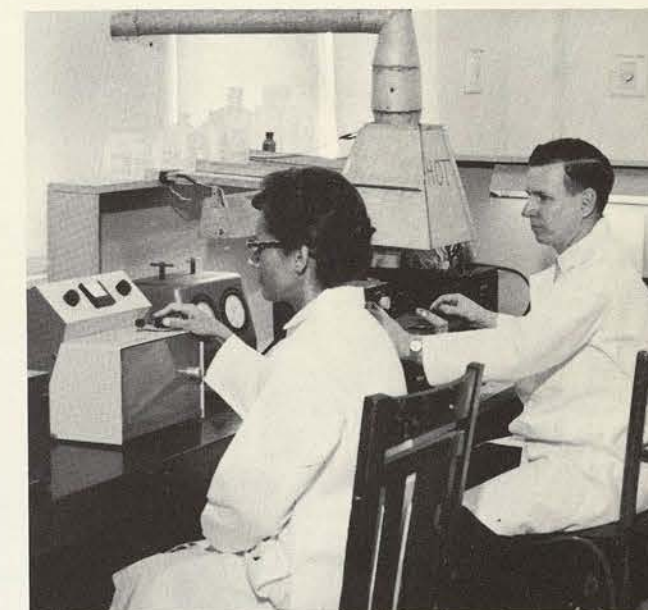
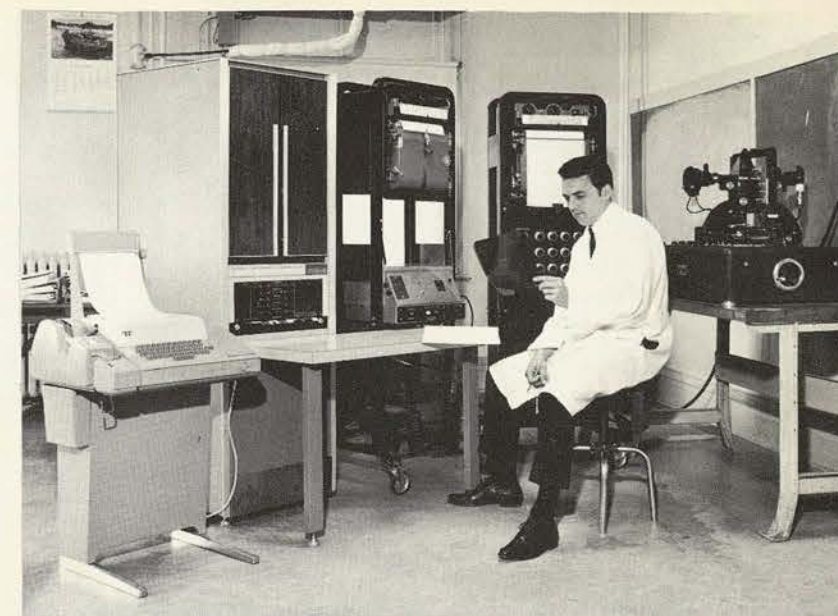



LEFT: Dr. Esther Roberts Broome, assistant professor of textile research, checks experimental bed sheets and towels. BELOW: Dr. Alice Milner, associate professor of clinical nutrition, center, confers with dieticians and nurses at Flow Memorial Hospital.

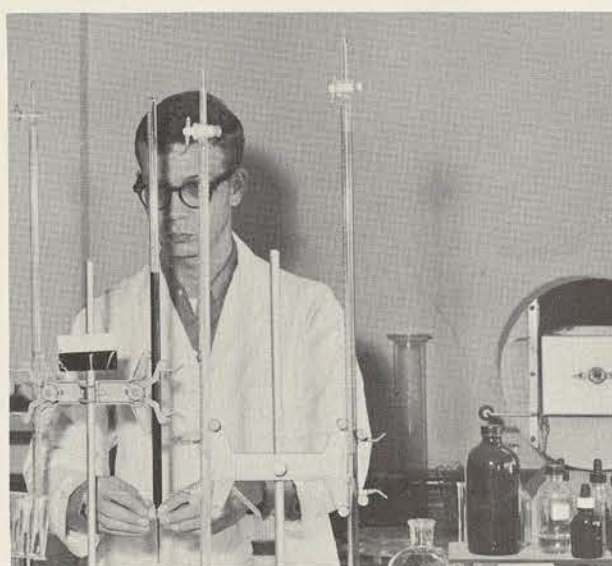

Charles H. Cawley, research assistant in detergency, conducts an experiment.

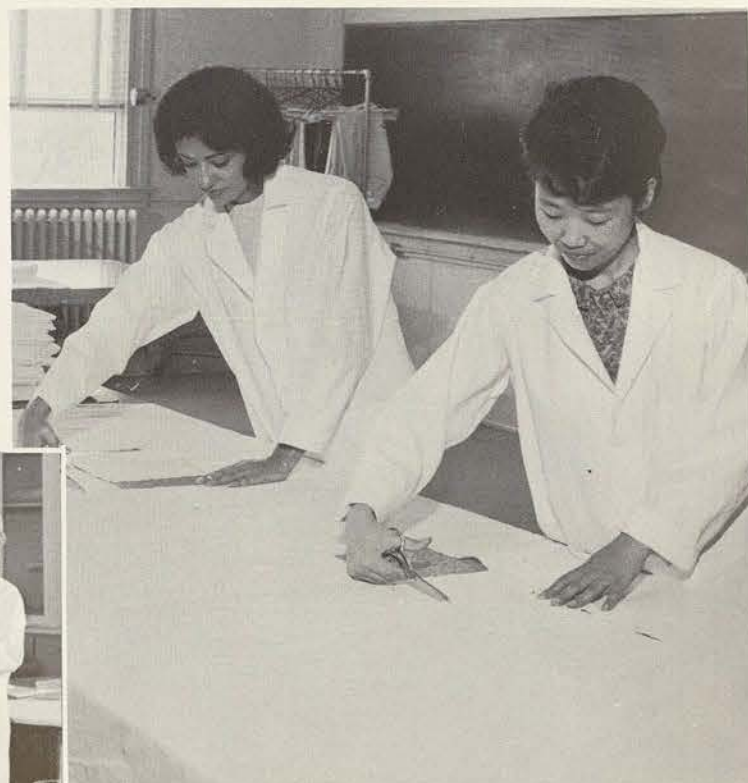

ABOVE: Graduate assistants in textile research, Seham Mousa, left, from Egypt, and Choung Hie Kim, from South Korea, prepare test pieces from one of 200 experimental sheets of cotton and of cotton man-made fiber blends which have been given modern types of finishes. LEFT: Textile technologists and graduate research assistants in textile apply modern finishes to experimental textiles. They are, left to right, Mary Sue Farrar, technologist; Soae Lee Paek, assistant from South Korea; Saadia Mohammed, assistant from Egypt, and Elizabeth Herring, technologist.

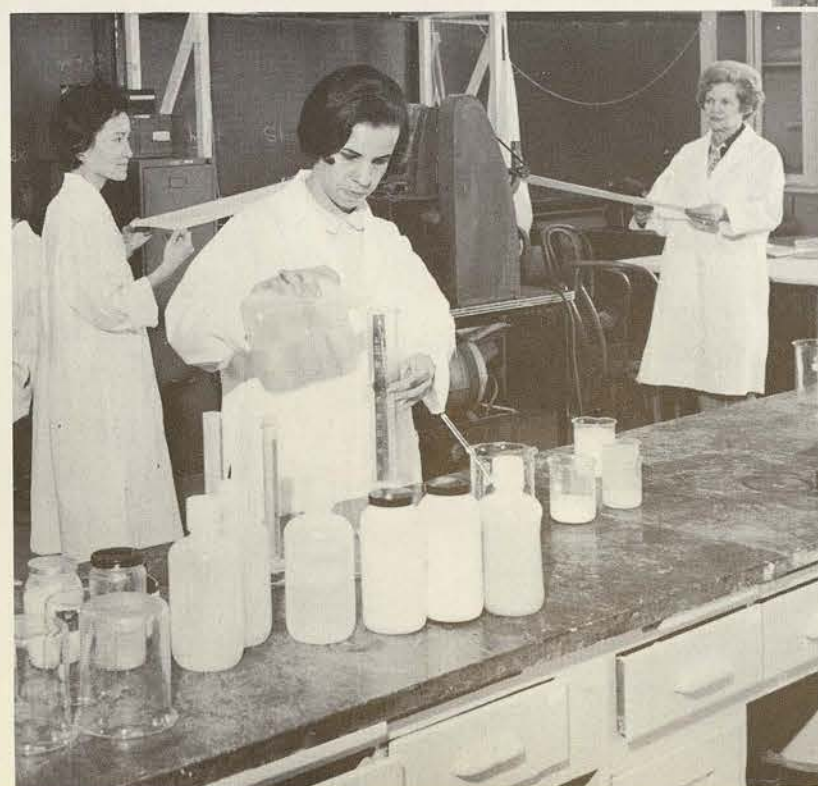

Research in Textile Science Extensive Enterprise



Dr. Laverne Bandy Thomas, associate in detergency research, holds a TWU laundry test assembly designed for measuring soil removal, whiteness retention, and fabric strength preservation.

Dr. Elsa Arciniegas Dozier, research associate in bio-nutrition, directs graduate research assistants in methods of analysis for nitrogen, nitrogenous products, and steroids. Assistants are, left to right, Patricia Snyder; Padma Umashathy, India, who is partially hidden; Berta Brightman, and Marcia Clifton. On the extreme right is Gene Van Hooser, a bio-nutrition research technologist.



Research in Textile Science at the TWU Research Institute is a very extensive enterprise, including the conducting of projects on cotton, man-made fibers, and the newer textile finishes for fabrics.

TWU has had a twelve-year association in cotton research with the Southern Utilization Research and Development Division of the U.S. Department of Agriculture. Of three studies conducted under this sponsorship, all have been in the area of outdoor cotton fabrics. For six years the institute has been involved in a research project on men's white shirts, which has included wear and laundering. The study of permanent press or durable press finish has involved research on men's and boy's pants and women's dress fabrics, conducted in the Cotton Utilization and Finishing Laboratories at the institute.

TWU research in laundry methods has gained world wide fame. The TWU Laundry Test Assembly is used by more than 1,300 commercial laundries in the United States, by the U.S. Navy, and by three foreign countries. The test assembly consists of standardized test pieces for measuring strength preservation, whiteness retention, and soil removal efficiency, sewn together with a numbered fabric for keeping track of the number of launderings which have been given to the group of test fabrics.

The staff for textile research includes the following faculty members: Dr. Ramon M. Esteve, professor of textile research; Dr. Elizabeth Thomas, assoc. professor of textile research; Dr. Esther Roberts Broome, associate in textile science research and Dr. LaVerne Bandy Thomas and Charles Cawley, associates in textiles and detergency research.

Along with numerous other grants awarded the TWU Research Institute this year, a research contract at an estimated cost of \$95,000 was awarded to them by NASA in March for the continuation of the program of research designed to determine the effect of weightlessness and the confinement associated with the cockpit of an Apollo spacecraft on the status of bone demineralization of the astronauts.

honors
honors
honors
honors
honors
honors
honors
honors
honors

Delphi Sponsors Knowledge Bowl, Tri-C Program



Delphi officers are, seated, left to right, Johanna Leister, president; Barrie Tolson, program chairman, and Dean Lurline M. Lee, sponsor; standing, Denise Guinn, sec-treasurer; Carolyn Wilson, vice-president, and Lolly Gasaway, projects chairman. Not pictured are Mrs. Eva Mark and Dr. Virginia Moseley, sponsors.

Knowledge Bowl director, Judy Nicholas, left, quizzes some panel members in a practice session. Participants are, left to right, Ruth Coody, Toby Tate, Sharla Truitt, and Martha Chandler. The contest was similar to the GE College Bowl.



Delphi Society is an all-campus service organization whose membership is limited to 10 seniors. The society encourages scholarship, leadership, and service.

This year Delphi sponsored a tutoring service where students who needed extra assistance in any area of study could secure a tutor. The Tri-C program where students were the guests at a professor's home and discussions were conducted was also sponsored by the society. Tri-C represented Controversy plus Conversation plus Coffee.

The Knowledge Bowl was a special project of Delphi. Based upon the General Electric College Bowl, students participating were asked questions about history, chemistry, literature, music, and home economics.

All-Campus Honor Societies Promote Scholarship

The all-campus honorary society, Alpha Chi seeks to stimulate scholarly development in its members and to encourage graduate work. At one meeting Dr. Harral Landry discussed the characteristics of a graduate school.

The major emphasis of Alpha Chi is to have the new members each year write a paper for the Alpha Chi convention. Several delegates attended the national convention this year. Their papers centered around the theme, "The Search for Truth."



Officers of Alpha Chi are, seated, Dorothy Griggs, president; standing, left to right, Dr. A. Wallace Woolsey, sponsor; Pauline Hilliard, secretary-treasurer, and Carolyn Wilson, vice-president.



Alpha Lambda Delta officers are, seated, left to right, Gladys Petty, historian; Brenda Lee, treasurer, and Sharon Eaton, president; standing, Katherine Edwards, vice-president, and Lola Mazurek, treasurer. Not pictured is Dr. Mona Hersh, sponsor.

Alpha Lambda Delta, an all-campus honorary fraternity for freshmen, has as its goal to promote intelligent living with an appreciation of the love of study and to promote scholarship among freshmen women.

Recognition is given to freshmen students who have a 2.5 average for either semester of their first year.

Through a tea for high school valedictorians and salutatorians, the chapter encouraged freshmen women to strive for scholarship. Members also worked with Delphi, Alpha Chi, and other societies in serving as student tutors.

At meetings, speeches given by prominent women in fields of business, science, etc., emphasized to members the importance of a good education and the unlimited vocations open to women.

Membership in Honor Women Coveted Honor



Patricia Bone, left, meets Sherry Moon coming in the dormitory at a late hour. Both are Senior Honor Women and may regulate their own dormitory hours if they maintain specific requirements.

Membership in Senior Honor Women is a coveted honor, based upon academic achievement and exemplary citizenship.

When a University woman becomes a senior and knows herself to have a general average of "B" and an unblemished citizenship record for three years at TWU, she may apply for membership in the group from the Dean of Women.

If she meets the requirements, she is given a key to her dormitory and is allowed to regulate her own hours as long as she maintains the "B" average and an excellent citizenship rating.

1967 Senior Honor Women

Rebecca Baber
Carolyn Benoit
Barbara Blair
Patricia Bone
Vernell Buckner
Jane Burns
Renee Callaway
Jan Crenshaw
Adele Daily
Mary Lee Douthit
Idalia Gonzalez
Dorothy Griggs
Denise Guinn
Sandra Hale
Linda Houseworth Harris
Lou Ann Hays
Pauline Hilliard
Cheryl Holland
Carolyn Hughes

Suzanne Hunt
Barbara Jablonski
Patricia Ann Jackson
Sharon Jay
Fonda Lou Johnstone
Geraldine Kelley
Johanna Leister
Priscilla Lovelace
Nancy Lowrey
Marsha Madden
Marie McCluskey
Barbara Ann McIntire
Whitney Vickers
McMath
Mrs. Pat McLeod
Susie Mercer
Sherry Moon
Rebecca Ann Morris
Norma Nall

Judith Nicholas
Susan Glazener Pedigo
Gloria Puig
Elizabeth Ramge
Cherrie Rose
Diana Guinn Schreiner
Carol Ann Sebesta
Patricia Sorrels
Janis Spreen
Rebecca Stark
Judith Ann Terry
Barrie Tolson
Margret Trinko
Joane Van Nieuwenhuize
Cheryl Lorriane Walker
Janie Lee Wellborn
Carolyn Ann Wilson
Stephanie Winters

Who's Who Laurels

Scholarship
Leadership Citizenship
Cooperation in educational
and extracurricular activities
Promise of future usefulness

On the basis of the above criteria, 36 students were selected by a student-faculty committee to be named to WHO'S WHO AMONG STUDENTS IN AMERICAN UNIVERSITIES AND COLLEGES. Each department had nominated its candidates to the committee, and upon selection, names were sent to the organization's headquarters for approval. Those selected will find their names published in the national periodical published by WHO'S WHO and are eligible to use the placement service of the organization.

Hundreds of schools across the nation participate in the program. Thus the honor is twofold: the distinction is recognized nationally and locally.

The 1967 Daedalian presents with pleasure those students who have merited selection to WHO'S WHO AMONG STUDENTS IN AMERICAN UNIVERSITIES AND COLLEGES.

Cherrie Lea Rose

Cherrie Rose, a music education major, served as president of Sigma Alpha Iota and manager of the Choraliers. She had directed music for Stunts, University Revue, Corn Huskin', and Senior Breakfast productions. Cherrie was secretary of the senior class, and she was a member of Chaparral Literary-Social Club and the Senior Honor Women.



Priscilla Lovelace

Priscilla Lovelace, a home economics education major, was president of Phi Upsilon Omicron, secretary of the Home Economics Club, and a member of the Senior Honor Women, Student Education Association, and Round Table. She received the Waco Rotary Club scholarship and the Mary Gibbs Jones scholarship.

Judy Rosemary Nicholas

Judy Nicholas, a history-government major, was the Texas Intercollegiate Student Association Central Agency director, a member of Delphi Society, and president of Delian Literary-Social Club. She was chairman of the Knowledge Bowl and a Senior Honor Woman. Judy was CGA secretary her junior year, and treasurer of her sophomore class.

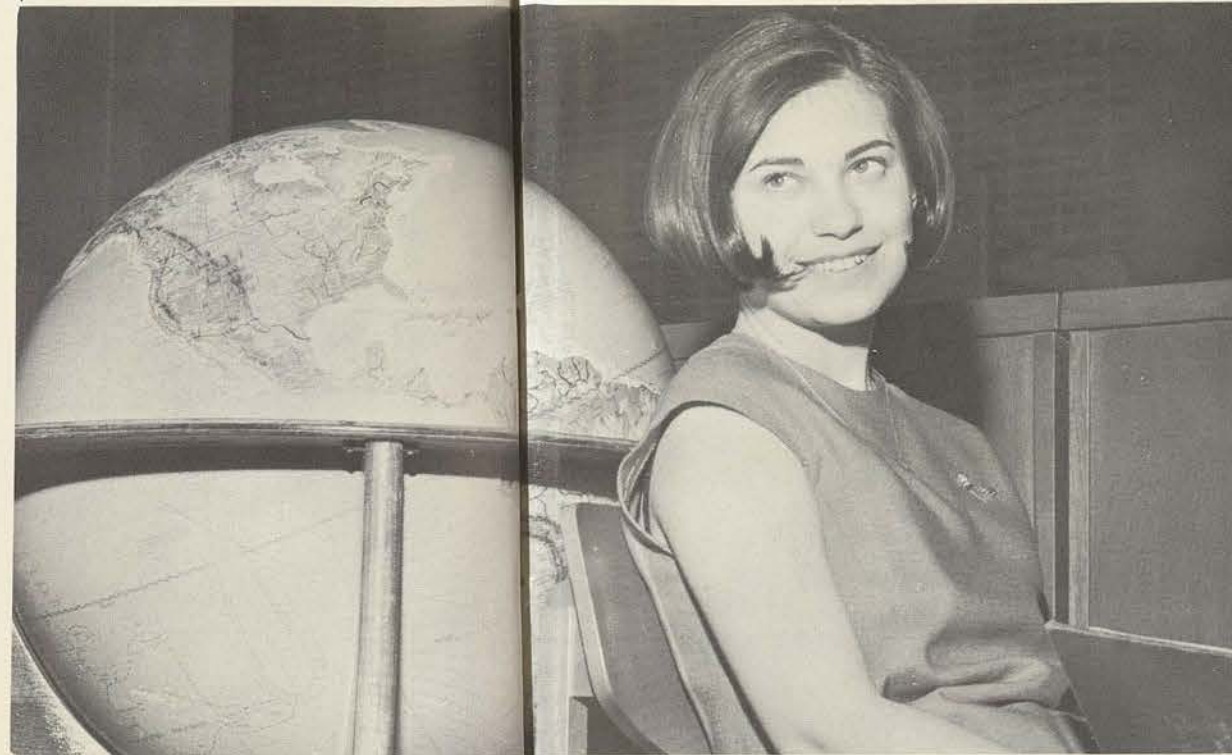

Aileene Lockhart

A speech and drama major, Aileene Lockhart plans to work on her master's degree in technical theater. A class beauty finalist three years, she also was a member of Chaparral Literary-Social Club and vice-president of Zeta Phi Eta. Aileene enjoys woodcrafts, plays the ukulele, and likes to folk dance.

Patricia Ann Jackson

Patricia Jackson, a library science major, was president of Alpha Beta Alpha and historian of Sigma Tau Delta. She was literary editor of the Daedalian Quarterly, a Senior Honor Woman, and a member of Phi Alpha Theta and Alpha Chi.



Nancy Lowrey

An advertising design major, Nancy Lowrey has constructed the set designs for several University productions, including Stunts, University Revue, and the Opera Workshop. She also has drawn cartoons and posters for several campus activities. A Senior Honor Woman, Nancy was a member of Delta Phi Delta and Chaparral Literary-Social Club.

Sherry Diane Moon

A sociology major, Sherry Moon served as president of the Sociological Society and as vice-president of Alpha Kappa Delta. She also was secretary of the Citizenship League and a Senior Honor Woman. Sherry is planning to be married this summer, after which she plans to work in the public health department in Bryan, her hometown. Some of Sherry's favorite pastimes are stamp collecting, badminton, and swimming.

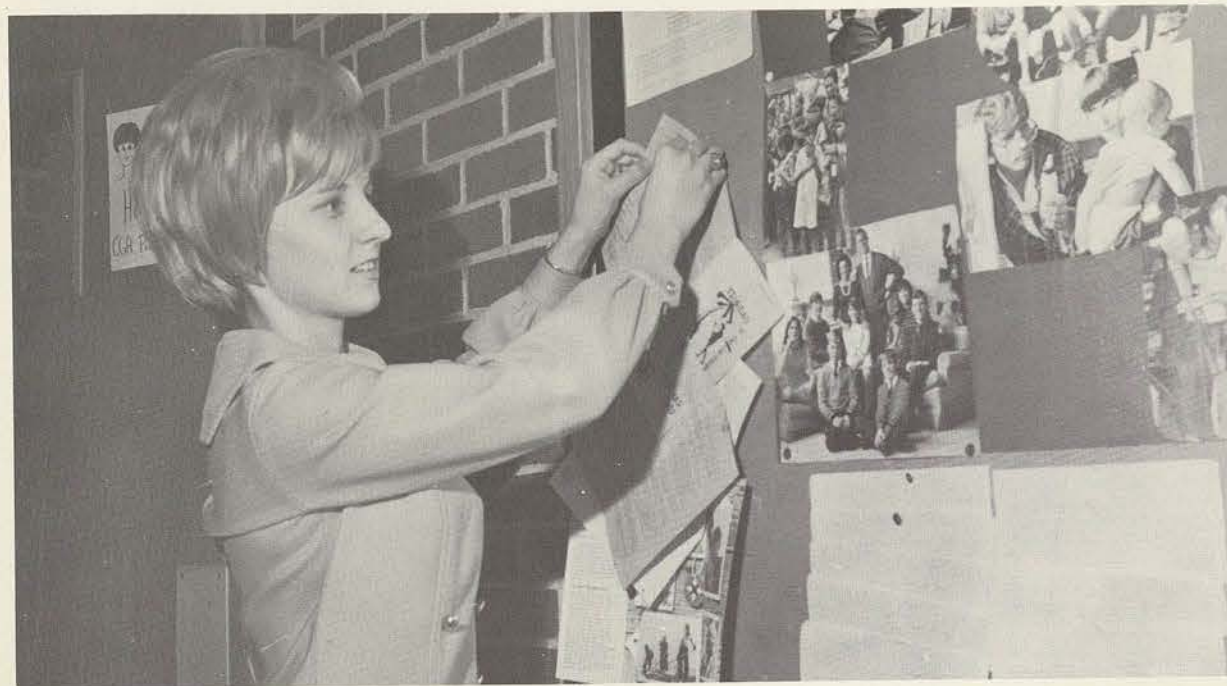

Linda Kay Johnson

A sociology major, Kay Johnson will spend the summer in Europe with the Choraliers. She then would like to work with child welfare in a western state. President of Alpha Kappa Delta, Kay was a member of the Sociological Society and a student assistant in the sociology department. She did her field work at the Denton State School.

Adele Daily

A secretarial administration and economics major, Adele Daily was secretary of Round Table, of the Professional Business Women, and of Athenaeum Literary-Social Club. Adele was a Senior Honor Woman and a member of Sigma Pi Beta and Tau Pi Phi. She received the National Secretaries Association scholarship.



Barbara Ann Jablonski

A journalism major, Bobbie Jablonski plans both marriage and a career. She was editor of the Daily Lass-O, and a member of the President's Cabinet, Theta Sigma Phi, and Chaparral Literary-Social Club. She was a delegate to the Associated Collegiate Press Convention and was a Senior Honor Woman.



Donalyn Elizabeth Bush

A speech therapy major, Doe Bush plans to work at the Sunnyside Speech and Hearing Center in Port Arthur. Doe was president of Sigma Alpha Eta, the Aglaian Literary-Social Club, and her sophomore class. She was marshall of Zeta Phi Eta and was named outstanding speech student her freshman year.



Janet Mary Rozdil

A library science major, Jan Rozdil hopes to travel for the University. She was vice-president of the Campus Government Association and was a member of Alpha Beta Alpha and Chaparral Literary-Social Club. She was Student Finance Council president and a delegate to the Model United Nations.



Whitney Vickers McMath

Following her graduation in January, Whitney Vickers married John McMath. A journalism and English major, she served as president of Theta Sigma Phi and was a reporter and editorial page editor of the Daily Lass-O. A Senior Honor Woman, Whitney was a member of Alpha Lambda Delta, Sigma Tau Delta, Chaparral Literary-Social Club, and Delphi Society.



Ellen Ruth Fisher

An English major, Ellen Fisher participated in the activities of Sigma Tau Delta and Phi Sigma Iota. She served as president of the Student Council of Religious Activities for two years. Ellen was a member of the President's Council and a Senior Honor Woman.



Cecile Nichole Wolf

A nursing major, Nicky Wolf was president of her junior class and vice-president of her sophomore class at the Dallas Clinical Center. Her senior year she served as the center's CGA representative. Nicky was a member of the American Nursing Students Association and the Texas Nursing Students Association.

Carol Ann Sebesta

A nursing major, Carol Ann Sebesta was president of the senior class at the Houston Clinical Center. At the center she was also a member of the Emanons Choir, the Texas Nursing Students Association, Alpha Lambda Delta, and Senior Honor Women. Carol served as secretary of the center's committee to establish a TWU chapter of Sigma Theta Tau.



Marilyn Sue Morris

Marilyn Morris, a nursing major, served as vice-president of the Dallas Clinical Center residence and was chairman of the center's judiciary committee. Marilyn was a member of Delphi Society and Athenaeum Literary-Social Club.



Mary Clare Johnson

An occupational therapy student, Mary Clare Johnson served as secretary of the Occupational Therapy Club and was a member of Phi Epsilon Theta. Mary Clare was also a member of Alpha Lambda Delta, and she was a Senior Honor Woman.



Janie Lee Wellborn

A mathematics major, Janie Wellborn hopes to teach junior high school mathematics in Colorado. She served as president of Chaparral Literary-Social Club and as vice-president of Pi Lambda Theta. She was a member of the E. V. White Mathematics Club, Alpha Lambda Delta, and the Redbud Pageant committee. Her hobbies include knitting, sewing, and listening to music.

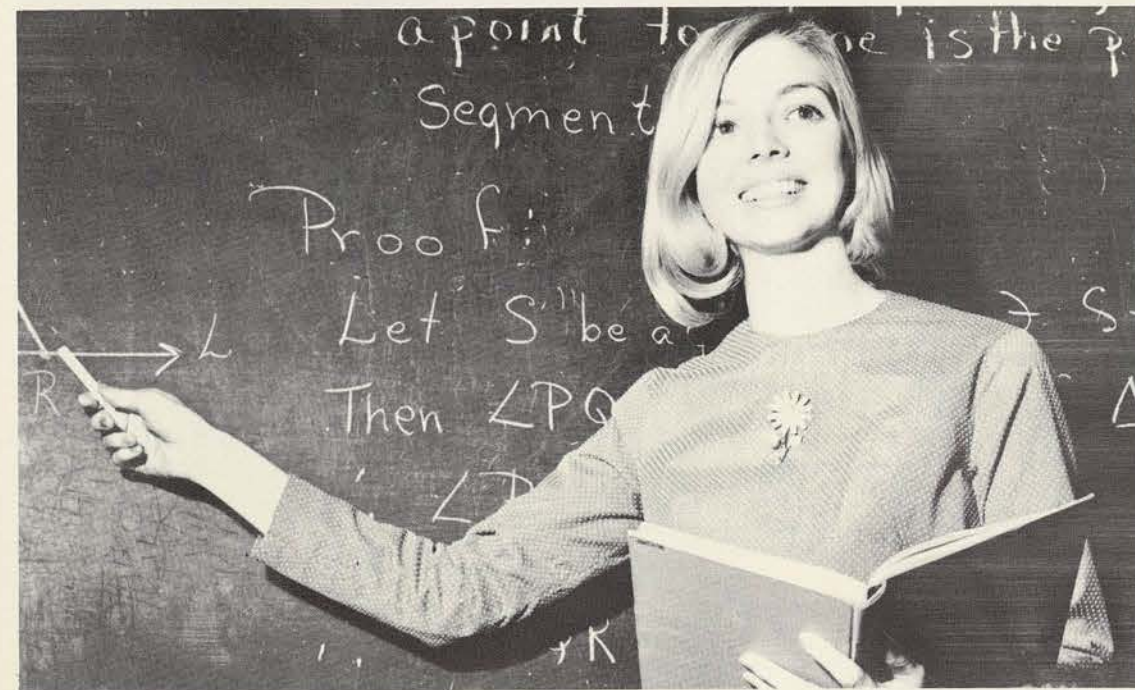

Marjorie Carol Paben

A health, physical education and recreation major, Mert Paben would like to work toward her master's degree and then teach in a high school or college. Mert was president of the Women's Recreation Association and chairman of the Gold Rush committee. She also participated on several extramural teams, including hockey, basketball, and swimming.

Marie McCluskey

Marie McCluskey, a health, physical education and recreation major, has been a board member of the Women's Recreation Association for four years and served as manager of the Hockey Club. A Senior Honor Woman, she also was a class yell leader and a Stunts cast member for four years.



Joane Van Nieuwenhuize

An elementary education major, Joane Van Nieuwenhuize served as president of the Student Education Association and was a member of Alpha Lambda Delta, Pi Lambda Theta, and the Association of Childhood Education. Among her hobbies are riding and knitting. A Senior Honor Woman, Joane plans to teach in an elementary school in Baytown.



Patricia Sorrels

A journalism and English major, Pat Sorrels was a reporter, religious news editor, and managing editor of the Daily Lass-O. A Senior Honor Woman, Pat served as secretary-treasurer of Theta Sigma Phi and was a member of Sigma Tau Delta and the Choraliers. She is planning to be married after her graduation in August, and would like to teach high school journalism.

Diane Herkenratt

An art and clothing and costume design major, Diane Herkenratt was a member of Delta Phi Delta, the Mademoiselle College Board, and Chaparral Literary-Social Club. She was a member of the Art Club and had several of her works selected for a tour of the country. Diane participated in the Dallas Cone-Titche Show and the Grand Prix Illustration Fair.



Carolyn Ann Wilson

A recreation major, Carolyn Wilson served as senior class historian and as vice-president of both Delphi Society and Alpha Chi. She was a member of Alpha Lambda Delta and used her talents as a cartoonist drawing cartoons for the Daily Lass-O. A Senior Honor Woman, Carolyn was on the Dean's List for four years. She enjoys working with arts and crafts and painting.

Barrie Tolson

Barrie Tolson, a speech and drama education major, plans to teach drama or act with a repertory company. President of Zeta Phi Eta, she was active in many speech productions. Barrie was program chairman of Delphi Society, a member of Chaparral Literary-Social Club, and a Senior Honor Woman. She was technical director of the Knowledge Bowl.



Marsha Madden

A history and English major, Marsha Madden was vice-president of Sigma Tau Delta and secretary-treasurer of Phi Alpha Theta. She was a member of Alpha Chi, the Senior Honor Women, and Alpha Lambda Delta. Her senior year Marsha was nominated for the Woodrow Wilson Fellowship grant. She plans to attend graduate school or to teach.

Johanna Leister

A speech and drama education major, Johanna Leister has acted in numerous student productions. Her junior year she was named Zeta Phi Eta of the Year. She was president of Delphi Society, was 1967 chairman of alumnae correspondents committee, and was the 1965 Aggie Sweetheart. She also was a member of Alpha Lambda Delta, Chaparral Literary-Social Club, and Senior Honor Women.

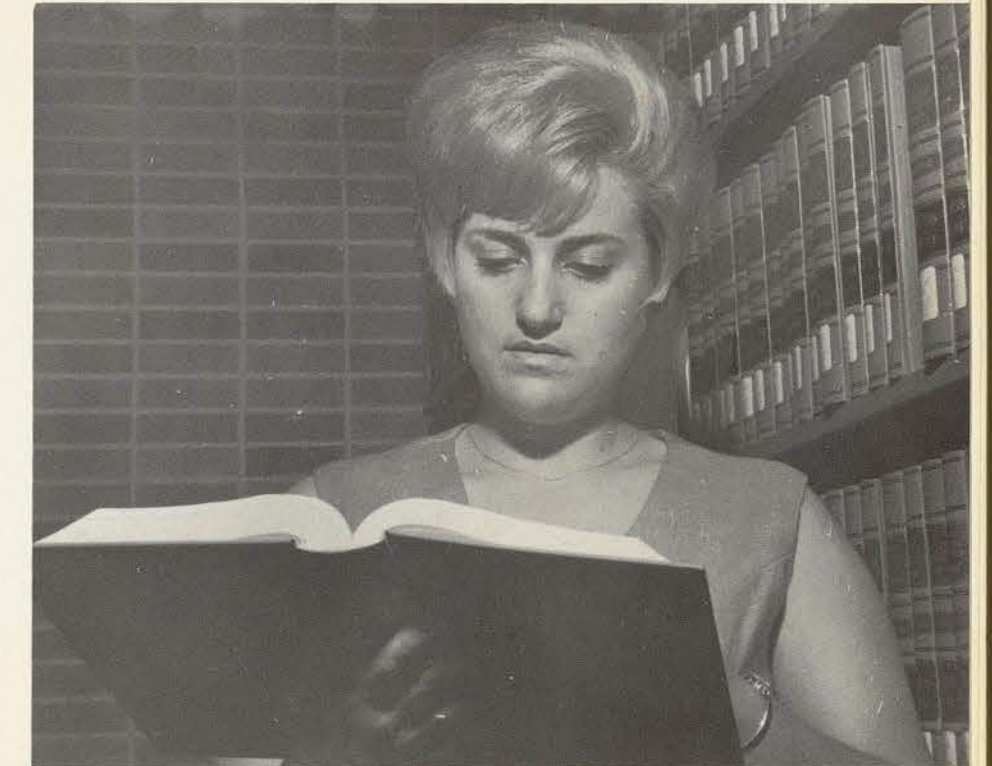

Laura Gasaway

A library-science major, Lolly Gasaway plans to work toward her master's degree in library-science and then to enter law school to prepare for a career as a law librarian. Lolly served as CGA parliamentarian, president of Citizenship League, and president of her junior class. She was a member of Delphi Society, Alpha Chi, Alpha Beta Alpha, and Chaparral Literary-Social Club.



Rebecca Nita Stark

A journalism major, Becky Stark served as president of the Campus Government Association and was a member of the President's Cabinet. A Senior Honor Woman, she was vice-president of both Theta Sigma Phi and the Student Press Club of the Southwestern Journalism Congress. Becky was a member of Delphi Society, a Daily Lass-O reporter, and business manager of the 1966 Daedalian.



Dorothy Jeannette Griggs

Dorothy Griggs, an English major, has served as president of both Alpha Chi and Sigma Tau Delta. She was a member of Omega Rho Alpha, Alpha Lambda Delta, Alpha Beta Alpha, and Senior Honor Women. Her freshman year, she was a delegate to the Model United Nations, and she participated in the Citizenship League.

Carolyn Hughes

A mathematics major, Carolyn Hughes plans to attend graduate school. She was president of Kappa Mu Epsilon and a member of the E. V. White Mathematics Club, Sigma Tau Delta, Alpha Chi, and Senior Honor Women. Her hobbies include reading and sewing.

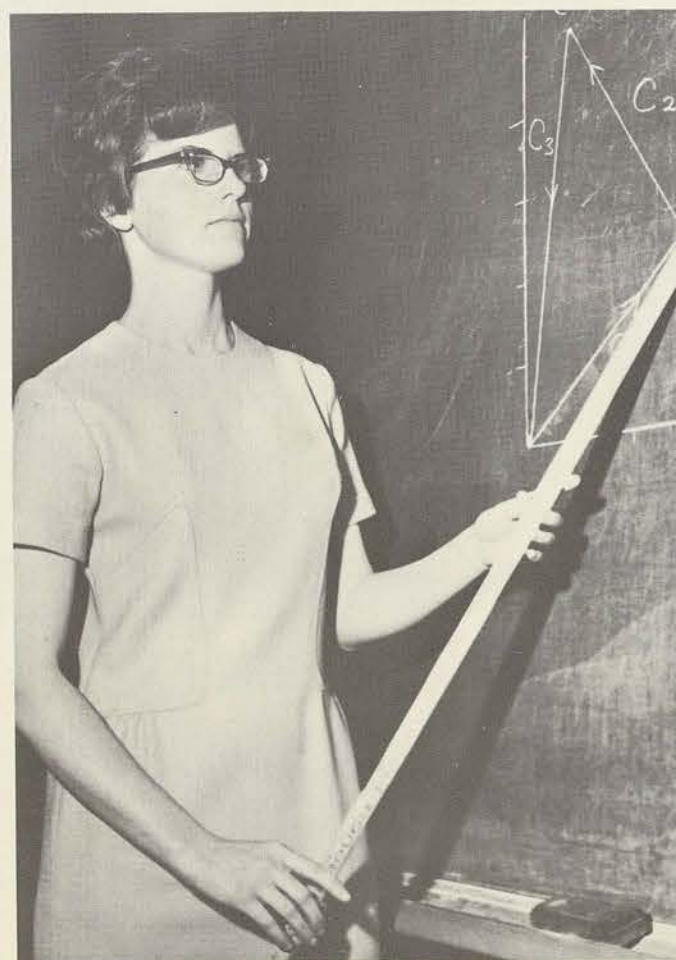

Martha Lee Lothrop

A biology major, Martha Lothrop was a member of Beta Beta Beta, Alpha Chi, Alpha Lambda Delta, and Omega Rho Alpha. She won the freshman chemistry award and was listed on the Dean's List. Martha was publicity committee chairman for the Student Finance Council, and she participated on the Student Council of Religious Activities.

Jane VanDeventer

A child development and nursery education major, Jane VanDeventer was vice-president of the Child Development Club and served as spring editor of the Daedalian. She was president of the senior class, was a class yell leader, and directed three class Stunts. Jane was a member of Aglaian Literary-Social Club.



Stephanie Anne Winters

A business education major, Stephanie Winters has served as both president and secretary of her residence hall. She was a member of Tau Pi Phi, Sigma Pi Beta, Phi Lambda Theta, Professional Business Women, and Aglaian Literary-Social Club. Stephanie served as vice-president and treasurer of the Student Finance Council her junior and senior years, respectively. She also was a Senior Honor Woman.





Janis Fowles
Mademoiselle College Board

Donna Shults and Barbara Jablonski
Daedalian, Daily Lass-O Editors
Associated Collegiate Press Conference
Philadelphia



Nine Students



Nancy Loyd
Princess
Southwestern Sun Carnival
El Paso

Charlene Sadler
National Phi Alpha Theta Convention
New York



Represent TWU at Contests, Special Activities



Eve Huddleston
Campus Talent '67

Carol Mott
Senior Division State Winner
Make-It-Yourself-With-Wool-Contest

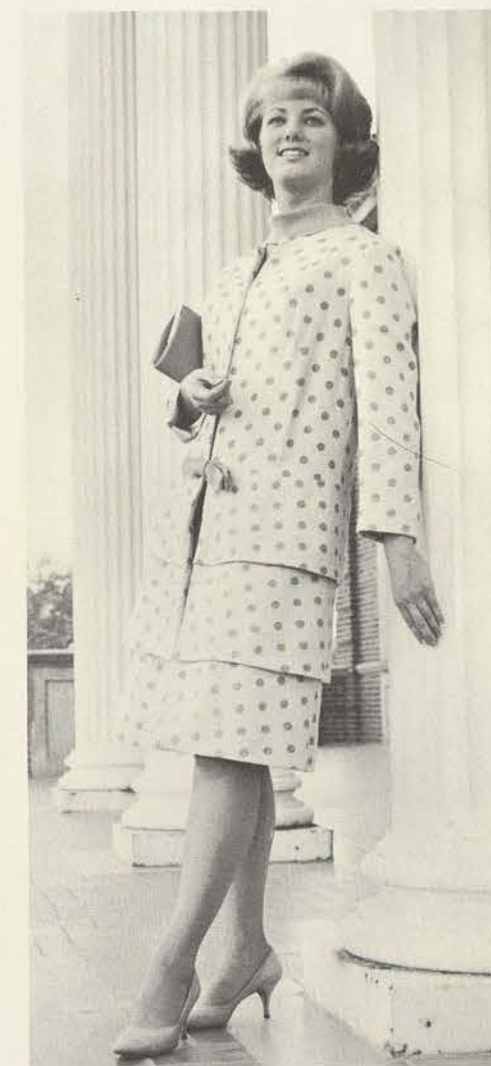

Carol Spencer
1967 Maid of Cotton Delegate

Carol Ann Hawkins
HemisFair Delegate
San Antonio





Senior Beauty

Miss Minerva Pena



Miss Minerva Pena

Senior Class Beauty



Junior Beauty

Miss Marilyn Spencer



Miss Marilyn Spencer

Junior Class Beauty

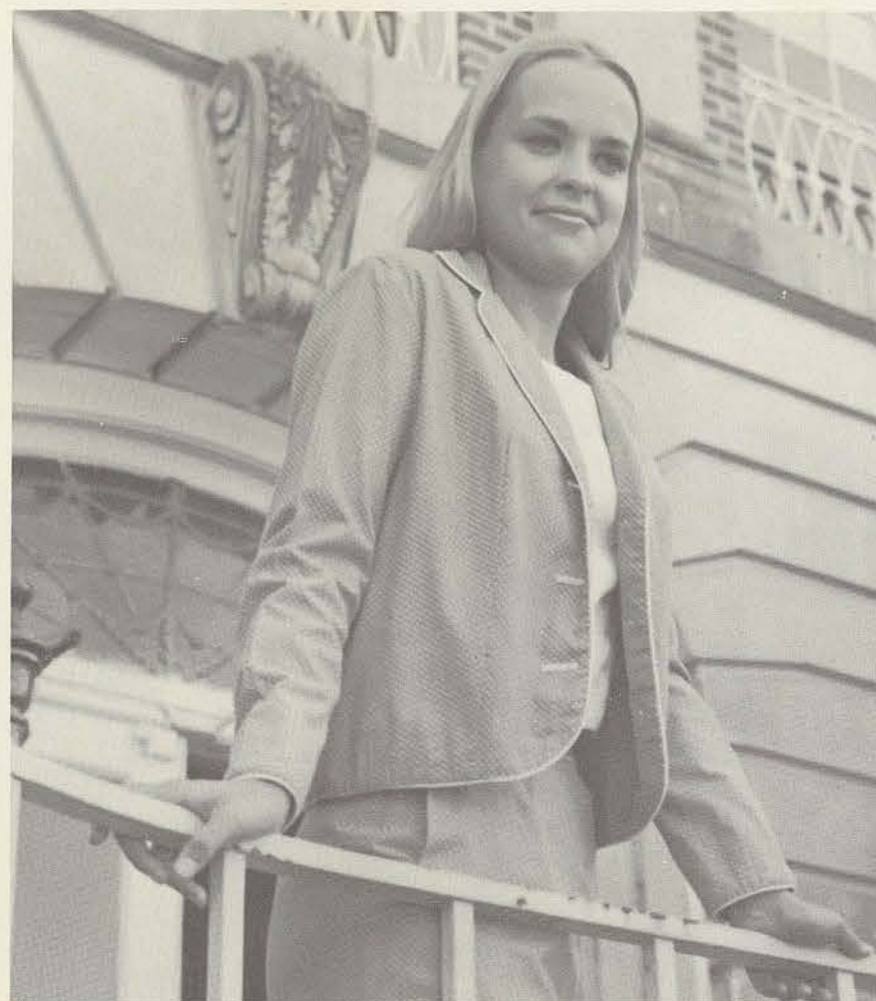

Sophomore Beauty

Miss Muriel Crane

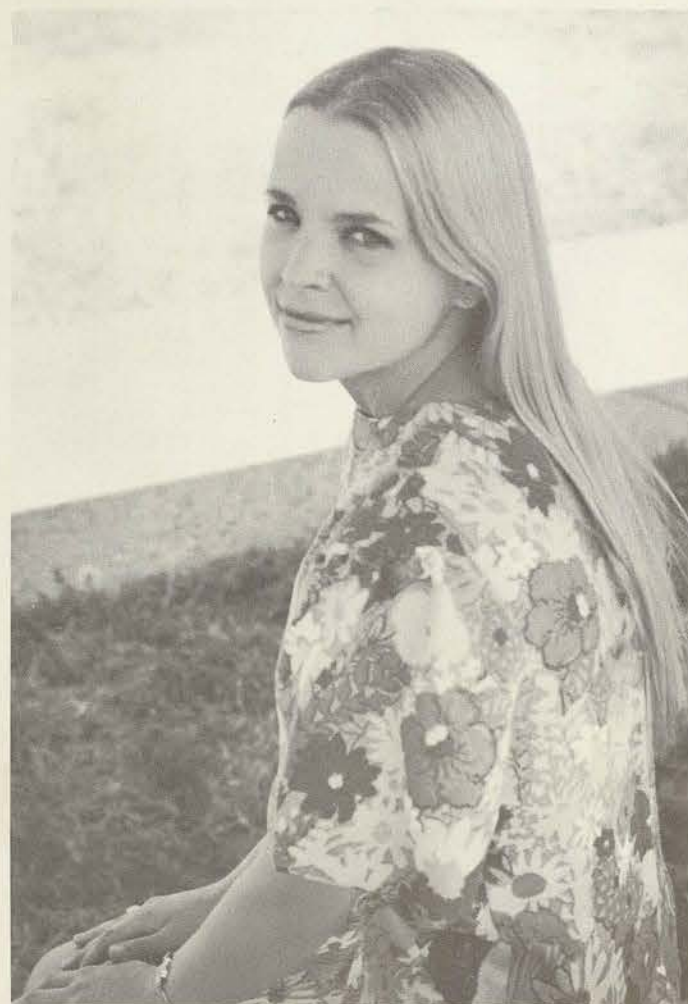

*Miss Muriel Crane
Sophomore Class Beauty*



Freshman Beauty

Miss Kathy Dunn



Miss Kathy Dunn
Freshman Class Beauty

Senior Class Beauty Finalists



Donna Pitcher



Carol Ann Schuster



Sharon Tooley



Carol Trautner

Junior Class Beauty Finalists



Gail Gilleran



Elizabeth Matuska



Patty Morgan



Dee Ann Warf

Sophomore Class Beauty Finalists



Mary Jackson



Sue Dwight



Nancy Jenkins

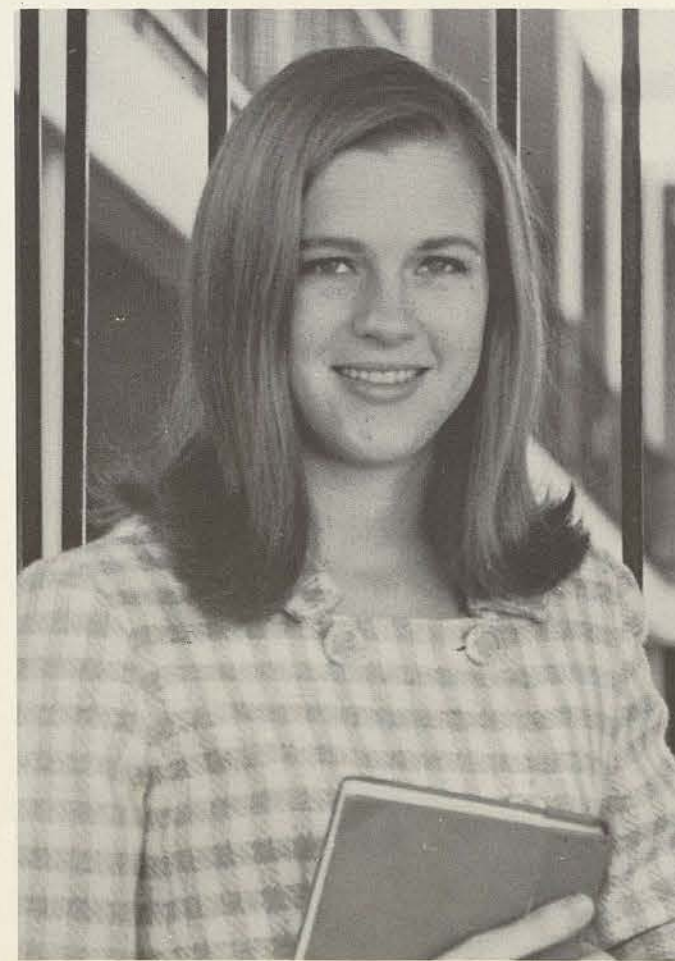

Frieda Fleming

Freshman Class Beauty Finalists



Donna Butler



Leigh Worsham



Patsy Rivero



Nona Hendrix

1967 Aggie Sweetheart



Miss Kathi Austin
DALLAS

Aggie Sweetheart Finalists



JO GRESHAM
Grand Prairie



PHYLLIS HART
Daingerfield



EARLENE HEDRICK
Seminole



GINNY PORT
Chicopee Falls, Mass.



SHARON SCOTT
Denton



PENNY STRICKLAND
El Paso



DEE ANN WARF
Alice



TESSA WINGATE
Houston

1967 Best Dressed Girl



MISS CORINN SHAY
Houston

1967 Best Dressed Finalists



Jo Gresham
GRAND PRAIRIE



Mia Marsico
DENISON



Janet Oliver
CHICAGO, ILL.

1967 Redbud Queen



Her Royal Majesty
MISS CHERRIE ROSE

1967 Redbud Crown Princesses



Miss Janet Rich
Miss Nancy Loyd

Miss Aileene Lockhart
Miss Barbara Jablonski

1967 Redbud Court



CRITERIA FOR SELECTION OF THE REDBUD COURT

Humbleness	Participation in Campus Activities
Sincerity	Charming Personality
Conscientious	Sense of Humor
Poise	Integrity
Personal Attractiveness	Respect for Social Standards

REDBUD LADIES-IN-WAITING

Kathleen Ann Dunn	Julia Horaney
Donna Dee Hill	Becky Horn
Judy Holberg	Patricia McAlister

REDBUD PRINCESSES

Donna Buckley	Marilyn Grooms	Kathy McLeod
Olga Yvonne Cabaza	Cheri Holland	Judy Nicholas
Ruth Coody	Constance Hymel	Ana Maria Ramirez
Mary Ellen Cunningham	Barbara Jablonski	Janet Sue Rich
Marilyn Cykala	Doretha Jackson	Cherrie Rose
Jacque Dooley	Gay Kahl	Ruby Shaw
Jo Fraser	Aileene Lockhart	Rebecca Stark
Suzanne Gilbert	Nancy Loyd	Sharon Tooey
Mary Gilezan	Mary Elizabeth Madden	Nancy True
Diane Grimes		Mary Wall

Cherrie Rose Selected to Reign as Redbud Queen

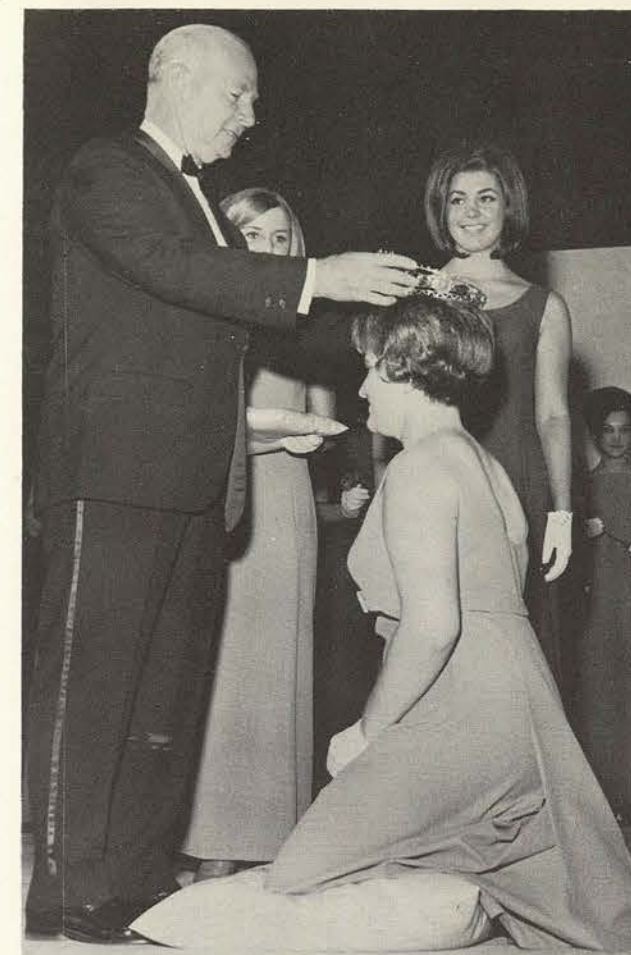

President John Guinn crowns Cherrie Rose Redbud Queen.



Princesses are presented to the audience under their zodiac signs.

Mistresses of Ceremonies talk with princess before pageant.



Queen Cherrie Rose is congratulated by Dr. Guinn.



Glenn Yarbrough Performs At Redbud Pageant Annual Ball Is Bright Climax to Redbud Week-End



Nationally famous singer Glenn Yarbrough highlighted the Redbud Pageant with such hits as "Time to Move On" and "Baby, The Rain Must Fall." The popular soul singer was accompanied by the Fred Ramirez Trio.

Performing for a full house, Mr. Yarbrough delighted his audience by asking them to join him in two numbers as the chorus. He then silenced the enthusiastic group with a moving rendition of "She."

The show included the vocal-instrumental team of Moffitt and Davies. The pair proved their talent and versatility in both comedy and voice.

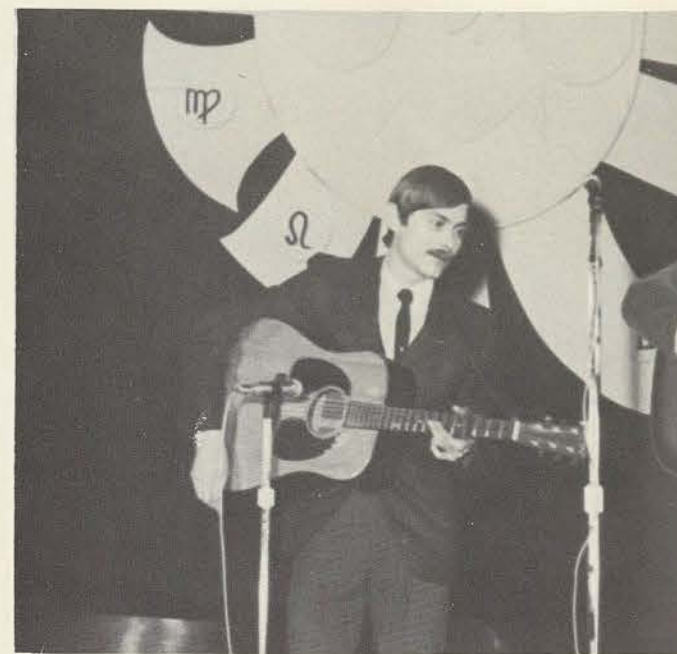

A student and her date find the cool air and bright stars a pleasant break from dancing.



Seventy-two-year-old Jan Garber leads his orchestra with singing and dancing at the Redbud Ball.



Redbud Queen Cherrie Rose and Dr. J. Wilgus Eberly led the first dance of the Redbud Ball. Under a 16-foot sunburst ornamented with signs of the zodiac, students danced to the music of Jan Garber's Orchestra.

Redbud princesses and crown princesses were presented at the beginning of the dance. Their brightly-colored dresses in different patterns for each class added to the red, gold, and yellow color scheme of the dance.

Over 150 high school girls had met on campus that afternoon to learn the latest techniques in dress and grooming at the annual Redbud Conference.



organizations
organizations
organizations
organizations
organizations
organizations
organizations
organizations
organizations



Campus Government Association President, Rebecca Stark



*CGA Secretary,
Norma Salinas*



CGA Parliamentarian, Lolly Gasaway

Successful Year Experienced by CGA Members Under New Constitution



CGA Vice-President, Jan Rozdil



CGA Treasurer, Nancy Loyd

RIGHT: CGA Representatives are, left to right, Pam Lammers, Susan Rodzil, Pam McAlister, Rosie Linaham, and Mike Webster. BELOW: TWU students and CGA members ponder a resolution at one of the weekly meetings of the student government.



Participation and interest in student government served as the guideline for activities and proposals sponsored by the Campus Government Association this year. Under the new constitution, CGA was divided into two groups: the Student Council and the President's Council.

Two major projects of the Student Council were proposals for a student evaluation of teachers and the establishment of a faculty-student committee to air problems of the two components of the University. The President's Council tackled a detailed revision of the handbook and presented their changes to the Student Council in May.

Council members were kept busy working on five standing committees, University Review, Orientation, Gold Rush, the Redbud Pageant, elections, and assemblies. Students showed a marked increase in interest in what student government had to offer. Motto for the year was: Activation through Participation Works.



ABOVE: CGA Representatives are, standing, left to right, Jody Avera, Veryl Pfeiffer, Carolyn Hedgepeth, and Janis Spreen; seated, Becky Rogers. RIGHT: CGA Representatives are, left to right, Esther Molder, Flora Johnson, Catherine Scott, and Pam Erwin.





Women's Recreation Association officers are, seated, left to right, Marian Crowley, vice-president; Marjorie "Mert" Paben, president, and Pat Kelley, secretary; standing, Mary Whitener, treasurer; Mrs. Katherine Magee, sponsor, and Brenda Peterson, parliamentarian.

WRA Functions to

The Women's Recreation Association serves the purpose of furthering interest in leisure time activities. WRA is an all-campus organization of which each student is automatically a member.

WRA initiated the year with the traditional WRA Fun Nite, which serves to introduce to the freshman the numerous activities available through participation in WRA. The Lantern Parade which is a symbol of the unity and friendship among the four classes was sponsored by WRA and CGA. Another annual event sponsored by WRA was Corn Huskin' Bee, in which dormitories participate in contests for blue ribbons.

Besides these events, WRA sponsors four seasonal clubs: hockey, volleyball, basketball, and softball. Among the weekly clubs they sponsor are badminton, tennis, track, bowling, judo, fencing, golf, Caporettes, and recreational swim. Within these clubs, WRA sponsors intramural and extramural teams.

As an all-campus organization, WRA functions to enrich the life of each student by making available activities and functions in the realm of recreation.

Members of the HPE&R Professional Club are, front row, left to right, Paulette Burrhus, Nancy Mize, Linda Barr, president; Cheryl Walker, and Ivis Good; back row, Mary Whitener, Nancy Symm, Diane Matula, Jean Riley, Pam Erwin, Ann Stivers, and Sara Cunningham.



Enrich Student Life With Recreational Events



WRA Club Managers are, first row, left to right, Peggy Nelson, Wanda Edwards, Paulette Burrhus; second row, Linda Barr, Nancy Mize, Cathy Hoxie; third row, Sara Cunningham, Ivis Good, Marie McCluskey; fourth row, Karen Dowd, Sandy Phillips, Andrea Edwards; fifth row, Ursula Brink, Diane Matula.

WRA Board Members are, first row, left to right, Sheila Nicodemus, Ann White, Robin Carnahan, Deborah Steplock, Mia Marsico, Ann Stivers; second row, Rebecca Douglas, Sharon Johnson, Mary Catherine Scott, Lynn Libby, Pam Erwin; third row, Harriet Fry, Billie Crupacker, Marti Eslep, Penny Hicks, Liz Byford.





Round Table officers, Adele Daily, left, secretary, and Judy Harvey, second semester president.

Adele Daily, Judy Harvey, and Patty Morgan talk with a prospective rushee at the Pre-Rush Tea in Guinn Hall, sponsored by Round Table.



Round Table Functions To Encourage Active Clubs, Sponsors Rush Events

Round Table, an all-campus organization, is responsible for coordinating the numerous clubs on campus into a functional unit. It functions to encourage active, healthy clubs and attempts to help them with any problems which might arise.

Round Table is divided into four councils: Departmental Council, Special Interest Council, Literary-Social Club Council, and Honorary Fraternity Council. These councils work through Round Table to solve any difficulties within their respective clubs.

Round Table also enforces the point system, whereby one student will not become overburdened with too many club offices.

An ice cream social in the fall kicked off the year for Round Table members. Round Table, in cooperation with the Literary-Social Clubs, sponsored the pre-rush Round Robin and the Pre-Rush Tea, whereby prospective rushees could view the clubs and learn about the clubs' activities. A spring picnic and election of officers concluded the year's projects.



Prospective rushees sign the guest book at the pre-rush Round Robin, sponsored by Round Table, held in the AS Building.



Rushees interested in the Aglaian Literary-Social Club view the club's scrapbook at the pre-rush Round Robin.

Members of the Round Table council are, left to right, Helen Martin, special interest clubs; Stephanie Stevens, departmental clubs, and Yvonne Cabaza, literary-social clubs.



Presidents who are members of the Literary-Social Club Council of Round Table are, left to right, Janie Wellborn, Chaparral; Janie Burns, Philomathia; Yvonne Cabaza, Athenaeum; Jan Crenshaw, Alpha Omega, and Doe Bush, Aglaian.



SCSA Experiences Busy Year, Sponsors Activities



Student Council of Social Activities President, Cheri Holland

The Student Council of Social Activities aims at promoting the social life and the social graces of TWU students. SCSA kicked off the year's activities with the Freshman Frolic in September at which TWU and A&M freshman were the special guests for a picnic and all-campus dance.

Fall activities included the Aggie Sweetheart selection, the Pre-Corps Trip dance, a Christmas Formal, and an all-campus dance prior to Special Study Week.

Spring semesters events included a dance in February and two "Manners Make the Lady" forums in which A&M students spoke on dating etiquette, romance and marriage. Three "Man Your Manners" panels from TWU in turn spoke to A&M students.

SCSA concluded the year's activities with the Redbud Ball and a "Dad's Day," a new program in which the fathers of students were treated to a campus tour, sports, and a picnic.



Student Council of Social Activities officers are, left to right, Jill Anderson, publicity chairman; Kathryn Nairn, secretary; Pam Kutzer, vice-president, and Suzanne Hastedt, treasurer.



Man Your Manners panelists are, standing, Pam Kutzer; seated, left to right, Kathryn Nairn, Bruni Alanez, and Jo Gresham.

SCSA representatives are, left to right, Pam Russ, Pat Calliham, Jo Gresham, and Earlene Hedrick.



To Promote Social Life

SCSA dormitory representatives are, left to right, Becky Horn, Mary Anderson, Janice Rogers, and Nina Mathews.



Man Your Manners panelists are, left to right, Cheri Holland, Kathy Heldman, and Pat Calliham.



Man Your Manners panelists are Janet Rich, left, and Kris Holmberg.

Student Council of Social Activities dormitory representatives are, left to right, Patty Chipman, Judy Rushing, Frieda Fleming, and Candy Wingo.



SCRA Strives to Encourage Spiritual Development Among University Students



SCRA's worship committee members are, standing, Kathy Goodrich, left, and Lou Ann Carrington; below, Delia Boyd, left, and Sue Shipp.

The Student Council of Religious Activities exists to stimulate the spiritual life of the university students. To achieve this goal, SCRA sponsors dormitory vespers and weekly services in the Little Chapel-in-the-Woods, as well as special activities during the year.

Among the SCRA activities this year were the Meet Your Ministers Assembly, Spiritual Development Week, a Christmas caroling party, the Chapel Service at Christmas, Palm Sunday service, and all-campus vespers.

Through the organization, SCRA strives to encourage spiritual development and self-examination among TWU students, realizing that such spiritual growth is an essential element in the life of a mature University woman.



Sue Shipp, left, and Lou Ann Carrington post a sign announcing the weekly services in the Little Chapel.

SCRA dormitory representatives meet in the Student Lounge to plan Spiritual Development Week.



Student Council of Religious Activities
President, Lou Ann Carrington

Student Council of Religious Activities
Secretary-Treasurer, Kathy Goodrich



A stained glass window in the Little Chapel-in-the-Woods



SFC Sponsors Several Fund-Raising Activities



Student Finance Council officers, left to right, Pam Erwin, 2nd vice-president; Diane Grimes, president; Karen Anderson, 1st vice-president.



Student Finance Council historian, Carol Hallman, left, and SFC treasurer, Stephanie Winters.



Student Finance Council publicity chairman, Rhonda Harvey, left, and SFC secretary, Sue Russ.



SFC dormitory representatives are, left to right, Barbara Pottenger, Linda Jones, Margaret Taylor, Cherryl Harvey.

SFC Scholarships Awarded at Gift Day Assembly



Students enjoy good food at Chicken Fandangle sponsored by SFC in the SUB Recreation Room.

SFC dormitory representatives are, left to right, Sandy Sansom, Patricia Long, Margie Sebesta, Vicki Knox, and Mary Catherine Hendrix.



SFC dormitory representatives are, left to right, Renie Cronin, Jan Spindel, Dale Marchant, Jean Riley, and Rose Ann Williams.



The Student Finance Council sponsors various projects to raise money for the purpose of awarding scholarships to deserving students.

Working for quality rather than quantity, the SFC council this year felt it was better to sponsor a small number of large projects rather than many small projects.

Successful again this year was the selling of late minutes of 60 cents for one hour late permission on Friday nights to freshmen, sophomore, and junior students.

During Pledge Week, the SFC Chicken Fandangle was held in the SUB Recreation Room, and pledges were asked to help sell the tickets. Dorm study breaks were also held during special study week, and students were able to purchase food in the dormitories.

The year's activities were concluded with the Gift Day Assembly at which time scholarships for next year were awarded.

Daily Lass-O Serves As Laboratory Newspaper For

The Daily Lass-O is the only daily newspaper in the United States which is published by a woman's university and is the laboratory newspaper for journalism majors.

As Lass-O staff members, journalism majors not only learn newspaper work, from reporting daily to reading galley and page proofs in the print shop, they also learn the responsibilities of being a journalist.

The Lass-O is published four days a week, with the exception of holiday sessions. It is a four-page tabloid newspaper which strives to report the news events on all three of TWU's campuses.

This year the Lass-O editorial board consisted of four senior journalism majors who defined the policy of the newspaper and wrote the daily editorials. During the spring semester, the Lass-O staff also directed the selection of the Best Dressed Girl on campus for Glamour magazine.

For the work of the staff for the spring semester of 1966, the Lass-O received a first class honor rating from the Associated Collegiate Press.



Bobbie Jablonski, Daily Lass-O Editor



Patricia Sorrels, Daily Lass-O Managing Editor

Carol Adams, Daily Lass-O Business Manager



Journalism Majors

RIGHT: Becky Stark, left, and Sharyn Sage read galley proofs in the print shop for the Lass-O. BELOW: Jennifer Tomlinson, left, and Sharyn Sage watch as news stories are flashed over the UPI wire.

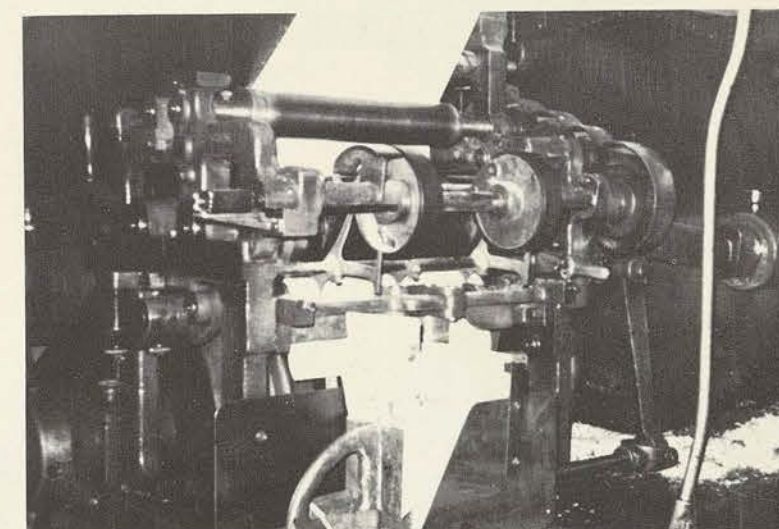

RIGHT: It's an old flatbed press, but it still runs, occasionally. BELOW: Lass-O reporters and staff members work on stories to meet the daily deadline.





Jane Van Deventer, Daedalian Editor, spring semester



Mary Beth Mullen, who did several of the layouts, talks with Donna Shults, Daedalian Editor, fall semester.

Carol Adams, Daedalian Assistant Editor



Diana Dickerson, Daedalian Graduate Coordinator



Daedalian Staff Weathers Storm of Many Problems



Houston Clinical Center Daedalian staff members are Terry Rosenberger, left, and Carolyn Benoit.



Cheryl Blaylock, Daedalian photography editor

Daedalian workers who gave many working hours are Frances Reyes, left, and Dona Sehon.

A multitude of problems seemed to plague the publication of the 1967 Daedalian yearbook, but with a lot of student and faculty assistance, perseverance, and confidence the last pages were finally mailed to the Marvin D. Evans Company in Fort Worth.

In the fall, the photography editor, Karen Hardy, had to leave for health reasons. Then during the spring semester Donna Shults, the editor, had to leave school for medical reasons. Well, if you miss the photography editor, just how much do you think the editor would be missed?

Jane VanDeventer, senior class president, agreed to serve out the term as editor, but lo and behold, she came down with the mumps three weeks later and two weeks before deadline. Mr. Frank C. Rigler, Daedalian sponsor, called upon Diana Dickerson, 1966 Daedalian editor, to serve as graduate coordinator. She managed to calm everyone down and see that the Daedalian was completed in time.

But somehow after long hours, sleepless nights, and hectic moments the Daedalian was finished, and now it is in your hands. We hope you like it. We're glad we're able to present you with another volume.



Some of the students who typed copy are, left to right, Maggie Winstead, Denise Guinn, and Martha Kay Thompson.



Quarterly, TISA Agency Serve University Students Villagers Promotes Interest Among Local Students



Daedalian Quarterly Editor, Gerry Glassock, left, and Layout Editor, Edna Copeland.

The official literary magazine of TWU, the *Daedalian Quarterly* publishes the fiction, essays, poetry, long narratives, and plays written by TWU students throughout the year.

In addition to the stories which won the Freshman Writers' Contest, the *Daedalian Quarterly* also added more art work, done by students in the art department. Much of the art work illustrated the stories.

As the oldest Southwestern college magazine, the *Quarterly* encourages students to use creativity and imagination in writing.

The magazine is sponsored by the Department of English, and members of the editorial staff are Dr. Virginia Moseley, Mrs. Mildred Nelson, Miss Julia Crisp, and Miss Caroline McGown. Dr. Gladys Maddocks is the faculty sponsor.

The Texas Intercollegiate Student Association is an organization of Texas colleges and universities which strives to develop effective and responsible student leadership on campuses.

As one of its services to member schools, TISA maintains an office of general information called the Central Agency. It is an executive council office held by one of the member schools and elected at the state convention. TWU has held this office for several years.

The Central Agency director maintains the TISA file of information related to student government, its problems, TISA conventions, and project reports. The director dispurses such information to member schools requesting it.

Each member school also has a student representative. Penny Strickland, TWU's representative, was responsible for disseminating information on campus about TISA activities. This year TISA sponsored a leadership conference, several area conventions, and the state convention.

TISA Central Agency Director, Judy Nicholas



Villagers' Club officers are, left to right, Linda Owens, vice-president; Helen Martin, president, and Nancy Manire, secretary.

The purpose of the Villagers' Club is to acquaint members with each other on and off campus and to acquaint them with policies, traditions, and social activities at TWU. Each member is given equal representation in all University affairs. Announcements of upcoming events, whether social or scholastic, are made known through the club.

Activities included an annual coke party for prospective local students, participating in Corn Huskin' activities, sponsoring a Christmas party, working at the Festival of Nations, and having a picnic in May. From September through December, the Villagers sold Little Chapel-in-the-Woods Christmas cards.

The club is composed of local TWU students living in and around Denton. Students living in Fort Worth or Dallas are also eligible.



Members of the Villagers' Club



Acosta, Frances
Bet, Pat



Gant, Janie
Henderson, Jane
Jackson, Shirley

Adelphian — Adelphian — Adelphian

Adelphian Literary-Social Club's purpose is to develop the individual through social, cultural, and creative experiences, and to encourage her to participate as a leader and as a follower.

Although "adelphian" in its literal translation means sister, the members have captured a truer meaning when they interpret the club's name to mean a special friendship, a friendship so special that it lasts through the years and reaches across the oceans.

As a club project, the Adelphians held a Christmas party at the Denton State School. During the spring semester, several speakers spoke at club meetings. Members planned a trip to Six Flags Over Texas in the spring and sponsored a booth at the Festival of Nations.



Adelphian officers are, standing, left to right, Kay King, president; Diana L. Garcia, historian, and Santa Lucia Juarez, treasurer; seated, Mrs. Marion de Coligny, sponsor, and Ida Arquelles, secretary. Not pictured is Sharon Jones, vice-president, and Donna Whitmore, pledge captain.



LEFT: Adelphian members display their club symbol which is held by Kay King, president.
BELOW: Members are captured by the camera with a friendly smile at a club meeting.



Adelphian — Adelphian — Adelphian



Juarez, Santa Lucia
Mora, Marla
Moreno, Delores



Olivas, Omega
Terrill, Lynn
Winkler, Nancy



Aglaian officers are, front row, left to right, Mary Kay Moring, treas.; Karen Anderson, sec.; second row, Cathy Cotey, pledge capt.; Doe Bush, president; Diane Grimes, pledge capt.; Mary Beth Mullen, vice-president; back, Dr. T. L. Morrison, sponsor.

The goal of the Aglaian Literary-Social Club is to enthusiastically and creatively instill a social unity for the purpose of individual development and maturity.

Among their functions each year is at least one major project to change and/or improve the organization. This year they gave a party each month in honor of the girls in "their" dorm at Denton State School, with special recognition given to birthday girls.

Also they sponsored a needy family at Christmas. They purchased two toys for each of the five children and gave a basket of food to the family. Members collected six large boxes of clothes for the family when they were home for Christmas holidays.

The Aglaians boast that their club is a special feeling — it is not something one can define, but a special something one feels through a great unity. "You will find as you look back upon your life that the moments that stand out are the moments when you have done things for others." — Henry Drummond.



Henderson, Clara
Huey, Joyce
Ireland, Pam
Johnson, Jennifer
Moring, Mary Kay

Mullen, Mary Beth
Pyron, Linda
Shires, Marge Ann

Snider, Carla
Tate, Toby
Tiner, Linda
White, Sally

Aglaian — Aglaian — Aglaian — Aglaian — Aglaian — Aglaian — Aglaian — Aglaian — Aglaian — Aglaian



Ahrens, Joyce
Anderson, Karen
Boen, Nancy
Buckley, Donna S.
Bush, Doe

Coody, Ruth
Cotey, Cathy
Cunningham,
Mary Ellen
Dooley, Jacque
Dowd, Karen

Grimes, Diane
Grimes, Pat
Guajardo, Mary
Harrington, Pat
Haynie, Barbara

Aglaians entertain prospective rushees with a western party complete with a true western meal, square dancing, and lots of fun.





Aldape, Angela
Brossig, Beatrice



Crenshaw, Jan
Duran, Minerva



Haynes, Elizabeth
Garcia, Alma

Alpha Omega — Alpha Omega — Alpha Omega —

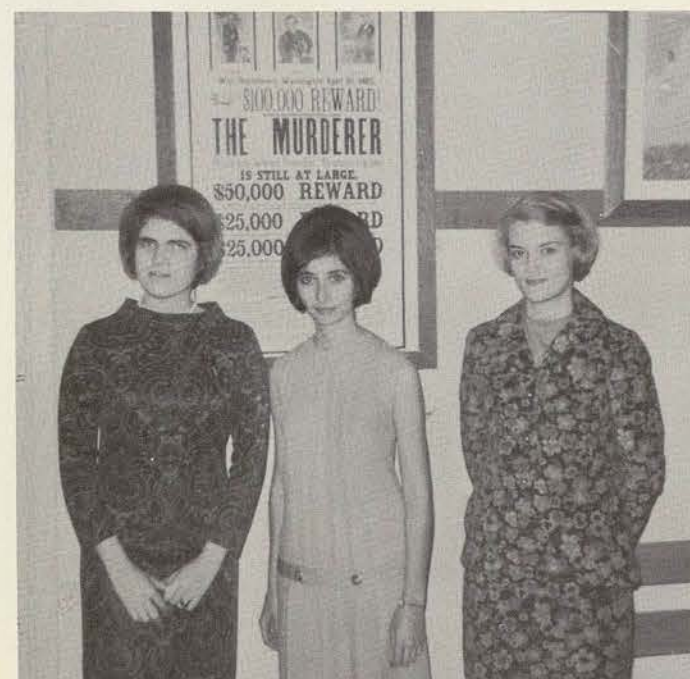

At the Alpha Omega initiation banquet Beatrice Brossig, center, was named best pledge for the year. With her are pledge captains, Norma Gonzales and Sheila Hall.

The campus's youngest literary social club, Alpha Omega, has adopted as its project contributing to "Books, U.S.A." and collecting cancelled stamps which are used to send food, tools, and clothing to other countries. In keeping with the club's purpose to promote a wholesome interest in social living, members enjoyed a traditional Christmas party, initiation banquet at which the best pledge was named, and a spring picnic in honor of seniors.

This year the members attended the opera in Fort Worth and began a club newsletter with which they hope to keep in touch with members in the clinics.

The club's motto — Looking to New Horizons — is indicative of the members' willingness to find ways to serve the school and to expand their own cultural horizons. The club mascot is the phoenix, symbolic of its formation from two older literary-social clubs. Club colors are red and yellow.



Alpha Omega officers are, first row, left to right, Cheryl Rice, secretary, and Elizabeth Haynes, treasurer; second row, Norma Gonzales, pledge capt.; Silvera Carter, newsletter editor; Jan Crenshaw, president; Sharon Lunsford, historian, and Ann Morris, vice-president; back, Sheila Hall, pledge capt., and Mr. Bobby L. Fincher, sponsor.

Alpha Omega — Alpha Omega — Alpha Omega — Alpha Omega



Gawlik, Elaine
Lunsford, Sharon



Morris, Ann
Soto, Consuelo



West, Adair
Wixx, Charlotte



Childers, Donna
Clarkson, Elizabeth
Crane, Muriel
Davis, Janice
Edwards, Linda

Giese, Linda
Hampton, Glendora
Harris, Opal
Harvey, Judy
Kaempfer, Ann

Littrell, Kay
Ludwig, Gloria
Morgan, Patty
Newsome, Saundra
Oliveira, Norma

Athenaeum — Athenaeum — Athenaeum — Athenaeum



At the Greek rush party given by the Athenaeums, club members meet prospective members and sign scrolls.



Athenaeum officers are, seated, left to right, Rebecca Adams, pledge captain, and Adele Daily, secretary; standing, Yvonne Cabaza, president; Mr. George A. Lowrey, sponsor; Gloria Ludwig, treasurer, and Sandy Marin, pledge captain.

— Athenaeum — Athenaeum — Athenaeum — Athenaeum

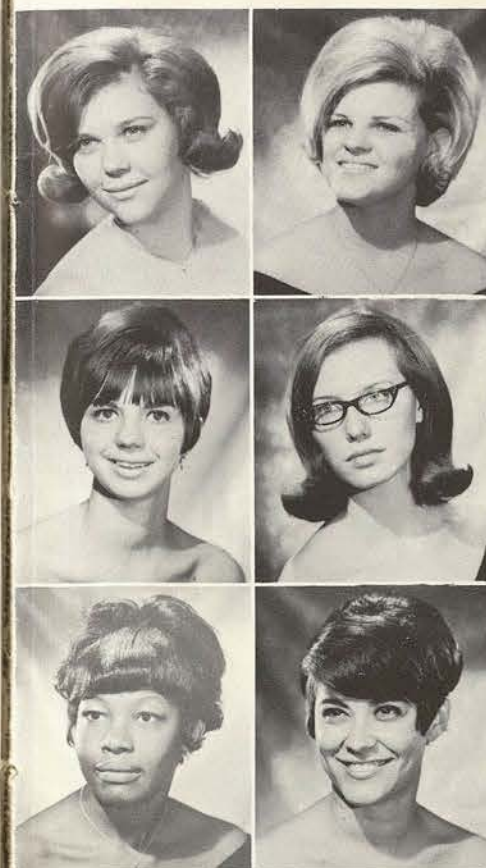

Politan, Cassandra
Rice, Carolyn

Sims, Kathy
Wallace, Jerrie

Young, Grace
Zamora, Sue

At a pledge meeting, Athenaeum pledges demonstrate the technique of burying a smile in the ground.





Alaniz, Bruni
Anderson, Jill
Austin, Kathi
Bainum, Rose
Blair, Barbara
Blair, Linda



Bone, Pat
Cialone, Penny
Day, Jane
Dwight, Susie



Erwin, Pam
Fleming, Freida
Gasaway, Lolly



Gaviot, Bonnie
Gilbert, Suzanne
Godwin, Barbara
Hedrick, Earlene
Herkenratt, Diane
Holder, Jane

Chaparral — Chaparral — Chaparral — Chaparral — Chaparral —



LEFT: At a pledge meeting, Mrs. Mildred Nelson, left, reviews "Up the Down Staircase" for pledges and members. BELOW: Chaps entertain prospective members at a steak fry at the golf clubhouse.



Chaparral officers are, seated, left to right, Linda Mason, vice-president, and Janie Wellborn, president; standing, left to right, Mrs. Joan Wall, sponsor; Linda Blair, chaplain; Jane Day, secretary; Mrs. Ramona Emmons, sponsor; Suzanne Gilbert, historian, and Pat Bone, treasurer.

The Chaparral Literary-Social Club was formed to provide an organization for students with similar tastes in order to promote their general cultural life and to furnish a medium for their social activities.

Sixty rushees were entertained at the traditional steak fry rush party, where each rushee was presented a Rocking-C leather nametag, cedar blocks, and scroll letters. For the acceptance party, pledges and members attended a performance of Mantovani and his orchestra at McFarlin Auditorium at Southern Methodist University.

Club members attended the Fort Worth Opera Association's presentation of "Madame Butterfly" in December. Mrs. Joan Wall, a Chap co-sponsor, was a cast member. At the annual Honey Supper January 17, members formally initiated new Chap members. Senior members were honored by the club with a breakfast in the spring, and each was presented a blue Rocking-C branding iron.

Chaparral — Chaparral — Chaparral — Chaparral — Chaparral

Holland, Cheri
Hunt, Suzy
Jones, Cheri
Lowry, Nancy
Mason, Linda
McMath, Whitney



Nelley, Pamela
Paben, Marjorie
Portt, Ginny
Riley, Claudia Jean



Rozdil, Jan
Sage, Sharyn
Silver, Martha
Spellacy, Sharon



Tooe, Sharon
Wall, Len
Wellborn, Janie
Williams, Rose Ann
Wingo, Candy
Wright, Sandra





Students attending the Delian rush party gather around the campfire eating hot dogs with chili and "Delian" doughnuts.



Delian president, Judy Nicholas, welcomes Rose Bainum to the rush party.

Delian — Delian — Delian — Delian — Delian — Delian — Delian — Delian — Delian — Delian — Delian — Delian



Anderson, Mary
Bain, Sherry
Barnett, Sharon
Brannon, Jeannie



Breedlove, Jeanne
Douthit, Lee
Dunn, Phyllis
Durham, Karen



Fowles, Janis
Garcia, Berta
Garcia, Margie
Graham, Corolie



Haggard, Barbara
Hartsfield, Donna
Hewes, Kathleen
Hull, Rita Marie



Jones, Joycelyn
Jones, Linda Lee
Nairn, Kathryn
Nicholas, Judy



Petteway, Theola
Sansom, Sandy
Satcher, Thyra
Smith, Sally
Truitt, Sharla



Delian officers are, seated, left to right, Judy Nicholas, president, and Kathryn Nairn, vice-president; standing, left to right, Carolyn Sasser, secretary; Mrs. Glenda Simmons, sponsor; Mary Anderson, historian; Connie Sasser, treasurer, and Lee Douthit, pledge captain.

The purpose of the Delian Literary-Social Club is to develop the individual characteristics of its members by providing opportunities for the stimulation of their intellectual and social life.

The sunburst "D," denoting the individual working with a common goal, is the Delian symbol. Emphasis is always placed on friendliness as they work to broaden their horizons. The club's piratical theme is used often in their activities, but always as a "friendly pirate."

Activities included several informal parties to promote the friendly character of members, a banquet at Underwood's Cafeteria, Dr. Ralph Pyke from the Research Department as guest speaker at a meeting, and a big steak fry in the spring honoring the seniors.



Anderson, G'Ann
Artigas, Elsa
Baber, Becky

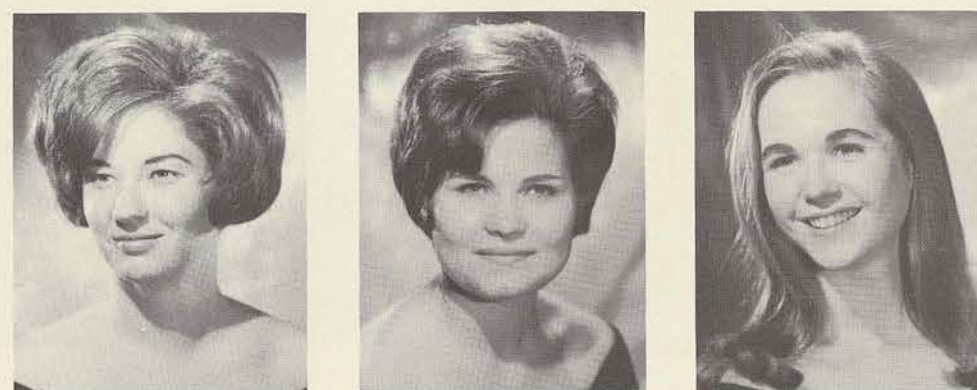

Beard, Margaret
Beck, Claudia
Bowland, Nancy

Philomathia - Philomathia — Philomathia — Philomathia —



Burk, Paula
Dickerson, Thenia
Eppright, Carol
Fleisher, Jane

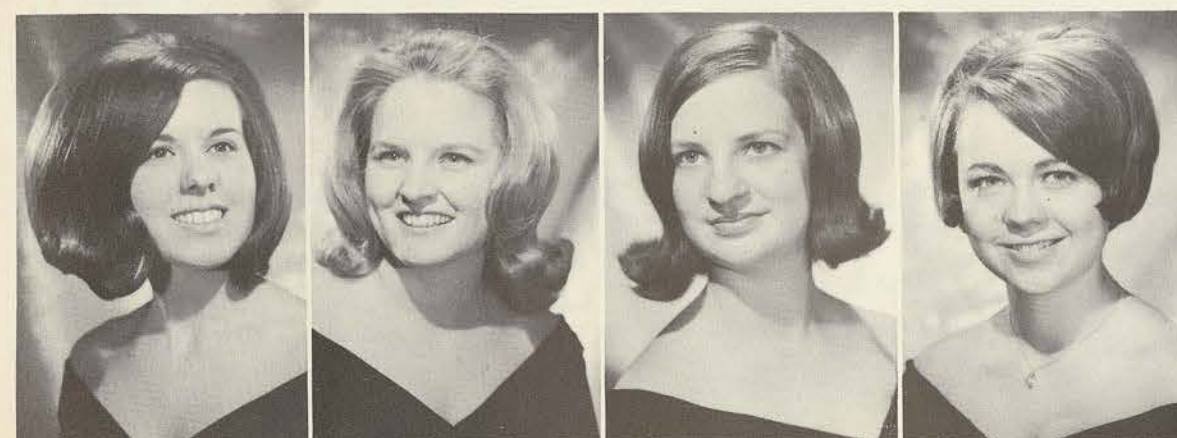

Gilezan, Mary
Godi, Mary
Gore, Mary
Harvey, Cherryl



Philomathia officers are, seated, left to right, Thenia Dickerson, treasurer, and Mary Beth Milmo, secretary; standing, left to right, Jane Burns, president; Miss Arvie Wegner, sponsor, and Patsy Vandiver, vice-president.

Philomathia Literary-Social Club originated on the campus of CIA in 1921 for the purpose of promoting general culture and encouraging the mutual friendship of club members.

Sporting green sweatshirts and diamond-shaped pins, Philos work to promote general culture and to encourage mutual improvement of its members through a study of literature, current events, citizenship, and other interests.

Activities of the club included a Christmas party, a spring picnic, a formal initiation, and meetings with guest speakers. Members also took presents to the Cumberland Presbyterian Children's Home at Christmas and planned a cultural trip to Dallas or Fort Worth in the spring.

Philomathia — Philomathia — Philomathia — Philomathia



McBeth, Janie
Robbins, Pat
Russ, Pam
Russ, Sue



Stahmer, Cathleen
Steward, Sarah
Vandiver, Patsy
Vaughan, Celia



Alpha Beta Alpha officers are, seated, left to right, Patricia Jackson, pres.; Connie Baird, reporter; standing, Kathleen Coleman, parl.-hist.; Mrs. Frances de Cordova, sponsor; Jan Crenshaw, treas.; Elizabeth Haynes, vice-pres., and Ann Morris, secretary. Not pictured is Cindy Bennett, pledge captain.

Alpha Beta Alpha

The honorary library science fraternity, Alpha Beta Alpha, has as its purposes to increase interest in library development, to foster professional spirit among students of library services and to promote enriching association among students specializing in the fields of library work.

Club activities for the year included a picnic, parties at Christmas and on Valentine's Day, and a special Christmas project. For the Christmas project, members provided stereo records for Fairhaven, a rest home in Denton for elderly people.

Mrs. Ruth Viguers, editor of "Hornbook," a children's literary magazine, was the guest speaker at the club's spring banquet. The formal initiation of pledges also was held at the banquet.

Alpha Kappa Delta

Alpha Kappa Delta, national sociology honor fraternity, was formed to stimulate scholarship and develop interest in research in the field of sociology. Juniors and seniors who have maintained a B-average throughout their university career are eligible for membership in the organization.

The slate of activities for the year included initiation in October, with Dr. Maureen Gallaher speaking on her research in Columbia; in November, Mr. Ralph Chamber spoke on "Prying Devices in the American Culture," and at the December meeting Miss Ingrid Applee spoke on "Research at Timberlawn in Dallas." In February the members had dinner at Underwood's Cafeteria; in April, they sponsored a candy sale, and in May, the annual picnic was held.



Alpha Kappa Delta officers are, seated, Dr. Ethelyn Davis, sponsor; standing, left to right, Sherry Moon, vice-pres.; Ida Arguelles, sec.-treas., and Kay Johnson, president.

Beta Beta Beta

Beta Beta Beta, national honorary fraternity for the biological sciences, seeks to stimulate sound scholarship, to promote the dissemination of scientific truth, and to encourage investigation in the life sciences.

The Delta Epsilon Chapter at TWU sponsored a Christmas coffee for the biology department faculty. Several guest speakers were heard and films were seen during the year. Dr. Kenneth Fry served as organization sponsor and members attended the annual regional convention at Lake Texoma.



Officers of Beta Beta Beta are, standing, left to right, Dr. Kenneth Fry, sponsor, and Lin Berkley, treas.; seated, Lucy Stewart, president, and Ann Gennings, historian. Not pictured are Nancy Partlon, vice-pres. and Martha Lothrop, secretary.



Delta Phi Delta officers are, standing, left to right, Carol Shepherd, sec.-treas.; Vernell Buckner, historian; Susie Mercer, vice-pres.; seated, left to right, Miss Coreen Spellman, sponsor and Laura Cullom, president.

Delta Phi Delta

Delta Phi Delta, national honorary art fraternity, is open to juniors and seniors of high scholastic standing and with a 2.0 grade point average in art.

The local chapter strives to promote a greater interest in art, to broaden the knowledge of all art forms, and to recognize outstanding achievements of students on campus.

The annual sale of original art works was sponsored by Delta Phi Delta for the benefit of the students as well as to raise money for the national scholarship fund. Several TWU graduates are now continuing their studies in art as a result of these scholarships.



Iota Sigma Pi officers are, left to right, Dr. Helen Ludeman, sponsor; Ann Gay Reed, sec.-treas.; Diana Shiu, vice-president; Juanita Cruz, reporter, and Mrs. Edith Bartley, president.

Iota Sigma Pi

The purposes of the Uranium Chapter of Iota Sigma Pi are to promote an interest in chemistry among women students; to foster mutual advancement in academic, business and social life, and to stimulate personal accomplishment in chemical fields.

Kappa Epsilon Mu

Kappa Epsilon Mu strives through its activities to unite students interested in chemistry and to acquaint them with current topics and opportunities in chemistry.

KEM club also published a departmental newspaper, the Pipette. Members often attended American Chemical Society regional meetings with faculty members, where they had the opportunity to hear outstanding lecturers in the field of chemistry.

KEM members participated in the Festival of Nations and sponsored social activities for members of the club and chemistry faculty.



Officers of Kappa Epsilon Mu are, standing, left to right, Joan Chow, treasurer; Frieda Fleming, president, and Lola Mazurek, vice-president; seated, Dorothy Cheng, secretary.

Honorary

Kappa Mu Epsilon

The honorary fraternity for students of mathematics, Kappa Mu Epsilon has as its purposes to further interest in mathematics in those schools which place their primary emphasis on the undergraduate program and to help the undergraduate realize the important role that mathematics has played in the development of western civilization.

Other purposes of the organization are to develop an appreciation of the power and beauty possessed by mathematics, due mainly to its demands for logical and rigorous modes of thought, and to provide a society for the recognition of outstanding achievements in mathematics on the undergraduate level.



Kappa Mu Epsilon officers are, seated, Carolyn Hughes, president; standing, left to right, Mr. Ronald McPherson, sponsor; Ann Gay Reed, sec.-treas., and Sandy Dixon, vice-president.

Omega Rho Alpha

Omega Rho Alpha is an honorary organization for freshman students majoring in English. The society was organized to promote fellowship among freshman students of English and to encourage them to improve their scholarship.



Officers of Omega Rho Alpha are, left to right, Eve Lord, treasurer, and Marilyn Johnson, president. Not pictured are Janet Botner, vice-president, and Linda Jones, secretary.

Honorary



Phi Alpha Theta officers are, seated, left to right, Flora Johnson, vice-pres.; Marsha Madden, sec.-treas.; standing, Elizabeth Haynes, hist., and Dr. Harral Landry, sponsor. Not pictured is Charlene Sadler, president.

Phi Alpha Theta

An honorary fraternity for students of history, Phi Alpha Theta has as its purpose to provide recognition for superior scholarship in the study of history and to provide an opportunity for students of history to meet and discuss questions of historical concern.

Monthly meetings were held by members of Phi Alpha Theta and in cooperation with the tutoring program of the Delphi Society, the club members tutored students in the study of history.

Pi Lambda Theta

Pi Lambda Theta is an honorary fraternity for women in education who have been recognized for superior scholastic achievement and high potential for professional leadership.

The fraternity seeks to promote professional fellowship and to support, extend, and interpret the function of education in a democracy. It strives to encourage graduate work and to stimulate research in accordance with their purposes.

With the help of the sponsor, Mrs. Marion de Coligny, the organization highlighted its activities with two seasonal parties at the Denton State School. Phi Lambda Theta also held an initiation during the fall and spring semester.



Phi Lambda Theta officers, seated, left to right, are Grace Ramirez, hist., and Mrs. Marion de Coligny, sponsor; standing, Karen Greulich, treas.; Gloria Puig, sec.; Janie Wellborn, vice-pres., and Jo Ann De Laya, president.

Honorary

Phi Upsilon Omicron

Phi Upsilon Omicron, national honorary home economics fraternity, has as its purposes to establish and strengthen bonds of friendship, to promote moral and intellectual development, and to advance and promote home economics.

Activities for the year included the annual foreign dinner; preparation of cookies for children at the Denton State School each month; a Christmas party at the state school, and selling Scandanavian sweets at the Festival of Nations.

Phi Upsilon Omicron held both a fall and a spring initiation. The chapter also recognized the freshman home economics student with the highest scholastic average for the year.



Phi Upsilon Omicron officers, seated, left to right, are Barbara Hammons, vice-pres.; Suzanne Hastedt, treas., and Prissy Lovelace pres.; standing, Mildred Bolin, Candle reporter; Cathy Dodson, rec. sec.; Dr. Florence Langford, sponsor, and Irene Vavrin, corres. secretary.



Officers of Phi Sigma Iota are Dr. A. Wallace Woolsey, sponsor, and Gloria Puig, vice-president. Not pictured are Angelia Arizpe, secretary, and Pat Miller, president.

Phi Sigma Iota

The purpose of Phi Sigma Iota, an honorary fraternity for students of the romance languages, is to encourage high scholarship and individual research in the field of the romance languages and literatures and to promote amity between the United States and other nations using these languages.

The highlight of the year for the club was to work at the Festival of Nations. Club members held a pastry sale to raise funds and literary papers dealing with the romance language countries were presented at club meetings. Delegates were also sent to the group's national convention.

Honorary



Officers of Pi Theta Epsilon are, left to right, Donna Hussey, secretary; Nancy Niven, treasurer, and Becky Baber, president. Not pictured is Mrs. Irene Robertson, sponsor.

Pi Theta Epsilon

To recognize and to encourage scholarship and to contribute to the advancement in the field of occupational therapy through special projects of its members are two purposes of Pi Theta Epsilon.

Other purposes of the society are to provide a basis for relationships among the accredited schools of occupational therapy and to work in cooperation with the aims and ideals of the Occupational Therapy Club.

Sigma Alpha Eta

The purpose of Sigma Alpha Eta, the speech and hearing society, is to create and stimulate interest among students in the field of speech and hearing rehabilitation, to encourage professional growth by providing learning experience outside normal course of study, and to build wholesome public relations with other college departments and with local organizations interested in the field of speech and hearing therapy.

Some highlights of the year's activities were the picnic and candlelight initiation in September, a Christmas party and the mid-winter speech conference in February, and guest speakers at meetings in November, January and March. Miss Dee Barnes from the Denton State School was the guest speaker at the May banquet when new officers were initiated.



Officers of Sigma Alpha Eta are, seated, left to right, Miss Johnnie Corbin, sponsor; Doe Bush, president; standing, Sandy Sansom, vice-pres.; Diana Gimbel, sec.; Lynn Bowling, treas., and Susan Blanchard, historian.

Honorary

Sigma Pi Beta

To honor those students in the Department of Business and Economics who have a high scholastic rating is the purpose of Sigma Pi Beta.

In February members of Sigma Pi Beta conducted the departmental meeting. "Book in Review" was the title of the program and members reviewed fiction and non-fiction works written in the field of business and economics. Members also traveled to Dallas on a field trip.



Sigma Pi Beta officers are, standing, left to right, Stephanie Winters, vice-president, and Dr. Eldred Speck, sponsor; seated, left to right, Norma Nall, sec-treasurer, and Pauline Hilliard president.

Sigma Alpha Iota

To raise the standards of musical productivity, to instigate more interest and enthusiasm in the field of music, and to retain a cooperative spirit is the goal of Sigma Alpha Iota, national music fraternity.

Slate of activities for the year included an annual get-acquainted party for music majors, joint musicals with Denton alumnae in the fall, American musicals in the spring, caroling for a convalescent home at Christmas, and the annual spaghetti dinner at the end of the year.

Sigma Alpha Iota members ushered at recitals presented by the Department of Music, sponsored lecture recitals, and acted as campus hostesses for visiting artists.



Officers of Sigma Alpha Iota are, seated, left to right, Susan Pedizo, sgt. at arms; Eve Huddleston, rec. secretary; standing, Jane Burns, vice-president; Mae Burton, chaplain; Cherrie Rose, president; Martha Ball, treasurer, and Cheri Holland, historian.

Honorary



Sigma Tau Delta officers are, left to right, Patricia Jackson, hist.; Pauline Hilliard, treas.; Dorothy Griggs, president; Marsha Madden, vice-pres.; Pat Sorrels, reporter, and Edna Copeland, secretary.

Sigma Tau Delta

Sigma Tau Delta, English honorary fraternity, seeks to stimulate a wider interest and knowledge of language and literature.

Programs this year included an account of experiences with rare books by Dean Autrey Nell Wiley, a study of the imagery in St. Valentine's Day, a study of the implications of the Norman Conquest by Mrs. Lavon Fulwiler, a Christmas party, and participation in the Writer's Conference.

Tau Pi Phi

To promote scholarship in the study of business and economics, to encourage the practice of the highest ethical canons in business, and to foster interest in the professional fields of business is the purpose of Tau Pi Phi, honorary scholastic organization for business and economics students.

Activities for the year included an initiation in both the fall and the spring, regular monthly meetings, and the highlight of the year, a trip to Dallas to see an outstanding play and to eat dinner.



Tau Pi Phi officers are, standing, left to right, Dr. T. L. Morrison, sponsor; Sharon Jay, treasurer; Patsy Vandiver, vice-president; seated, Pennie Hughes, president, and Pat Leech, secretary.

Honorary

Theta Sigma Phi

Theta Sigma Phi is a professional fraternity for women in journalism. The Alpha Pi Chapter had outstanding programs and speakers during the year. Guest speakers included Mr. Bill Rives, editor of the Denton Record-Chronicle, and Miss Vivian Castleberry, art and women's editor of the Dallas Times-Herald.

New members were initiated into the chapter in October and April, and members conducted a cookie sale during the Texas High School Press Convention in December. Gerry Glasscock represented the chapter at the national convention in Fort Worth in August, and she presented a report of the event at the October meeting. Mrs. Ruth Arrasmith became the faculty sponsor this year.

The society honored outstanding journalism students and the best news sources among the faculty and student body at their Matrix dinner in April.



Theta Sigma Phi officers are, below, Pat Sorrels, secretary-treasurer; above, left to right, Becky Stark, vice-president, and Whitney Vickers McMath, first semester president. Not pictured is Gerry Glasscock, second semester president.



Officers of Zeta Phi Eta are, left to right, seated, Barrie Tolson, president; Aileene Lockhart, sec.; standing, Sara Modesett, vice-pres.; Diana Gimbel, treas., and Johanna Leister, corres. secretary.

Zeta Phi Eta

Some of the purposes of Zeta Phi Eta, national speech fraternity, are to band together groups of selected college women interested in maintaining high standards of speech arts and speech science activities; to build a professional philosophy for women engaged in the speech profession, and to stimulate and encourage all worthy enterprises in the speech field.

The TWU chapter of Zeta Phi Eta was named the outstanding Zeta Phi Eta Chapter for 1966. During the year, society members sold Stunt records, conducted the Bryan award contest, ushered at major drama productions, and worked toward the improvement of the speech reading room.

Honorary



Association for Childhood Education officers, are, standing, left to right, Consuelo Cardenas, sec.; Dr. Rose Spicola, sponsor, and Gloria Gonzalez, publicity; seated, Martha Gill, president, and Diana Garcia, treasurer.

Association for Childhood Education

Members of the Association for Childhood Education work for the education and well-being of children by bringing into active co-operation all groups interested in children in the home, the school, and the community; by promoting desirable educational programs and practices in the elementary school, and by raising the standard of the professional rating of teachers and leaders in the field.



Biology Club Officers are, left to right, Kathy O'Classen, vice-president; Carol Kinzey, secretary, and Stephanie Stephens, president.

Biology Club

Open to all students of biology, the Biology Club has as its purpose to acquaint students with the advancing scientific world and to provide a means of social contact among the members of the Department of Biology. Dr. Arthur J. Speece Jr. is club sponsor.

Departmental

Child Development Club

The purpose of the Child Development and Family Living Club is to promote understanding of the young child. In monthly meetings, members heard guest speakers in the field of child development and participated in special projects such as improvement of TWU nursery school. Members also had an opportunity to attend state, regional, and national conventions.



Child Development officers are, standing, left to right, Gloria Ludwig, treas.; Jane Vandeventer, vice-president, and Mrs. Ramona Emmons sponsor; seated Frances Moody, president; and Paulette Matthews, secretary.



Clothing and Textile Club officers, are, right to left, Barbara Blair, president, and Linda Jan Slease, sec-treasurer. Not pictured are Mrs. C. Garrett and Dr. Bethel E. Caslor, sponsors; Dianna Patterson, vice pres., and Linda Denny, publicity.

Clothing & Textiles Club

The Clothing and Textiles Club is one of the clubs in the College of Household Arts and Sciences. Girls majoring in textiles, clothing design and fashion merchandising compose the membership.

Activities included a September tea and style show for freshmen and new students to introduce them to the department. In October the club went to the French Fortnight at Neiman-Marcus, followed by dinner at the Picadilly Cafeteria in Dallas. A Christmas party in December featured a demonstration on gift wrappings. Other activities included a guest speaker in March, a picnic in April, and a spring dessert in May.

Departmental



Dietetics Club officers are, left to right, Toney Medley, president, and Nancy Huang, secretary-treasurer. Not pictured is Miss Mary E. White, sponsor.

Dietetics Club

The Dietetics Club placed emphasis on making laymen aware of nutrition and the opportunities within the profession. Speakers from the varied professional areas of nutrition presented talks on the opportunities of nutritionists by relating their experiences.

The club is affiliated with the Home Economics Club and shares in sponsoring many activities with them. Advisor is Miss Mary Elizabeth White, associate professor of food and nutrition.

Dramatis Personnae

The youngest club on campus, Dramatis Personnae, was organized during the second semester of the year. The purpose of the club is to stimulate an interest in the performing arts. It is open to students majoring in any area and the group works on all phases of drama production.



Dramatis Personnae officers are, left to right, Sunny Yeatts, president; Karen Durham, secretary; Meredith Julian, treasurer, and Ann Kaempfer, vice-president.

Departmental

German Club

Die Frolichen Walkuren is the proper name of the German Club which strives to develop in its membership an interest in the culture of German speaking countries as well as to further and deepen its contacts with the cultural aspects of these countries. Club members also worked at the Festival of Nations in the spring.



German Club officers are, seated, left to right, Dean Lynn Gustke, president, and Pat May, secretary. Standing is Mr. Hamikars Lejins, sponsor.

Home Economics

The Home Economics Education Club has as its purpose to encourage students in the field of education and home economics. They held meetings during the year where they invited special speakers to talk on their chosen fields.

In cooperation with the Home Economics Club, they sponsored a Christmas coffee and a dessert meeting in the spring. In the fall, freshmen members were honored with a reception in the home of Mrs. Delta Dungan, sponsor. The club sponsored a fund-raising event in the fall.



Home Economics Education Club officers are, standing, left to right, Nettissa Bellah, vice-president; Mrs. Delta Dungan, sponsor; Nina Matthews, hist., and Margaret Hewes, reporter; seated, Sue Russ, president, and Mildred Bolin, secretary.

Departmental



La Junta officers are, standing, Francisca Guajardo, treasurer; seated, Maria Enriquez, president, and, on the floor, Consuelo Cardenas, vice-president.

La Junta

La Junta is an organization open to all students of the Spanish language and literature. The club strives to promote an appreciation of Spain's music, art, language, and literature, and to foster a feeling of unity among the students interested in the Spanish language.

Le Cercle Francais

Le Cercle Francais worked toward several goals during the year, among them being the initiation of a change in the club pin. During the second semester, Le Cercle Francais members participated in a panel discussion, sing songs, and the Festival of Nations. Several movies about France were also shown at club meetings.



Le Cercle Francais officers are, foreground, Alma Gaxcia, president; seated, Alma Vasquez, vice-pres.; standing, left to right, Nellie Garcia, sec-treas.; Diana Gonzalez, pub. chairman, and Dr. Germaine Stuart, sponsor.

Departmental

Music Club

"Music Is For Everyone" was the theme of the National Music Week program at TWU sponsored by the Music Club, May 7 through 14. Club members also sponsored the All-Girl Band Festival.

The club functions primarily to bring music to the social life of the members and to make a musical contribution to the cultural life of the University. Secondly, the club studies the outstanding contributions to the modern school of music.



Music Club officers are, left to right, Susan Sparks, secretary; Dianna Randolph, vice-president, and Malvern Davis, president.



Music Therapy Club officers are, left to right, Carla Snider, sec.; Truly Schramm, treas., and Janice Rogers, president. Not pictured are Mrs. Virginia Wilson, sponsor, and Mae Burton, vice-president.

Music Therapy Club

The primary purpose of the Music Therapy Club is to contribute to the advancement of the purpose and objectives of the national organization within the framework of the club. These objectives include the progressive development of the use of music in medicine, and the advancement of research, interests, and standards of music therapy.

At Christmas, the club went to the Decatur convalescent home to present a musical program, and in the spring, Miss Mary Campbell of the HPE&R department gave a program on accompaniment. The club members presented a program at the Denton State School and had a field trip to Woodlawn and Timberlawn hospitals in Dallas. Members also attended the southeastern regional convention in Oklahoma in March.

Departmental



NCTE Junior Affiliates officers are, foreground, Barbara McIntire, president; seated, left to right, Pat Baysek, treas., and Pauline Hilliard, vice-pres.; standing, Janis Crow, sec., and Miss Charlene Varner, sponsor.

NCTE Junior Affiliates

The purpose of the National Council of Teachers of English, Junior Affiliates, is to promote and to further an interest in the teaching of English.

Club activities included a program on the qualifications of a good English teacher in October, a panel discussion on student teaching at the November meeting, and a Christmas party. Guest speakers were heard at the March, April, and May meetings.

Patricia Hedge attended the NCTE national convention in Houston and presented a report of the event at the January club meeting.

Nursing Students Association

The Nursing Students Association is an organization composed of freshman nursing majors. The organization gives the students an opportunity to have a contact with others in their profession other than through their classes. It also provides a channel through which nursing majors can become acquainted with problems of the nursing field, through which they can learn more about the nursing program, and through which they can associate with other students in their field.

Activities of the year included a demonstration of the nursing laboratory, a tea honoring senior nursing students, sale of the "American Journal of Nursing", volunteering at the Denton Well Child Clinic, and helping a Denton family at Christmas.



Nursing Students Association officers are, seated front, Jerry Ann Martin, president; left to right, back, Shirley Nichols, treas.; Mrs. Bonnie Davis, sponsor; Virginia Ochoa, sec., and Bennie Royal, vice-president.

Departmental

Professional Business Women

The Professional Business Women, operating under a new constitution and a new organizational structure this year, is an organization open to all students of business and economics. Members strive to promote a closer relationship between the faculty and the students who are majoring in business education, economics, general business, merchandising, and secretarial administration.

The club began its year with a "get acquainted" party. A doughnut sale added \$57 to the treasury to be used for the PBW scholarship for a student in the department.

Members heard talks by Mrs. Fran Martin of the National Secretaries Association, Dr. Mona Hersh, Dr. Eldred Speck and Mrs. Lura Kendrick. Members were also able to see the structure of data processing on their field trip to Market Hall in Dallas.



Officers of Professional Business Women are, standing, left to right, Carolyn Gifford, treas.; Ginny Portt, Nancy Vandiver and Pat Leach, vice-presidents; Mr. John Murray Kendrick, sponsor, and Sharon Jay, president; seated, Jean Petty and Paula Clawson, vice-presidents.



Psychology Club officers are, standing, left to right, Wanda Bradberry, president; Susana Vizuet, publicity; seated, Geri Kennedy, vice-president; Karen Orsak, secretary, and Sharon Hinton, treasurer.

Psychology Club

The Psychology Club is open to students majoring or minoring in psychology. The club functions to further develop an understanding of psychology through the stimulation of interest among its members and through an awareness of the unlimited opportunities for women trained in the field.

Informal social gatherings, films, and lectures were sponsored by the club during the year. Members were thus able to become better acquainted and to discuss various topics surrounding this relatively new science. Special activities held by the club included speeches by prominent psychologists, field trips to state hospitals, and attendance at the the state American Psychology Association convention.

Departmental



Student Education Association officers are, standing, left to right, Dr. Victor Durrance, sponsor; Sharrell Migl, parl.; Doris Smith, mem. chairman, and Martha Gill, treas.; seated, Sharon Childs, sec.; Joane Van Nieuwenhuize, pres., and Carolyn Westbrook, vice-president.

Student Education Association

The Texas Student Education Association of TWU strives to promote and to achieve professionalism and quality in each of its members by the selection of its activities and projects.

Some of the projects of the chapter have included monthly programs, such as a panel discussion by Denton teachers on "What Do We Expect from Student Teachers?"; trips to the Area III conference and the state convention; professional projects, such as promoting American Education Week, Teaching Career Month, and exchanging programs with other chapters, and service records, such as tutoring secondary children.

In addition, the chapter strives to better itself by obtaining a Quality Quota Certificate of Recognition for outstanding state chapters.

Student Chapter of CEC

The TWU Student Chapter of the Council for Exceptional Children is a new campus organization. It drafted its own constitution and is affiliated with the national organization. The chapter has 42 members.

Programs for the year included a psychological evaluation of an exceptional child with a demonstration by Dr. Ernest O. Watkins, a talk on behavioral disorders by Dr. Ethyl Leach from the University of Kansas, a dinner in the home of Dr. Watkins, and a Christmas open house in the home of Dr. Chester Gorton.

The chapter sent a representative to the national convention in St. Louis in March.



Officers of the Student Chapter of the Council for Exceptional Children are, standing, left to right, Jan Arms, president; Dr. Chester Gorton, sponsor, and Diana Witherspoon, vice-pres.; seated, Joyce Ann Farmer, treas., and Socorro Zapata, mem. chairman.

Young Republicans

Dr. Jerrell H. Shofner, assistant professor of history and government, spoke to members of the Young Republicans at their first meeting of the year. He spoke on the historical basis and function of the political parties.

The purpose of the Young Republicans is to stimulate an interest in the Republican party and to keep members informed of present and past political situations. Prior to the national elections in November, YR's established a booth in the Pub to distribute instructions and forms for absentee balloting.

The group sponsored a tea in the spring before the all-campus elections for the candidates to talk informally with students. Two members also represented the club at the state Republican convention in Lubbock in March.



Young Republican officers, left to right, Sharla Truitt, president, and Geri Kennedy, vice-president, place meeting signs on bulletin board.



Citizenship League officers are, standing, left to right, Laura Gasaway, president, and Argelia Arizpe, publicity chairman; seated, Sherry Moon, secretary-treasurer. Not pictured is Joann Harrell, vice-president.

Citizenship League

Citizenship League is a non-partisan organization whose chief aim is to form habits of thinking about governmental affairs and to promote good citizenship. An organization open to all students, the League has as its policy to provide information and stimulating thought on the problems of public affairs. Speakers talking on some phase of political affairs were heard at each monthly meeting.

In cooperation with the Campus Government Association, the League sponsored the New Voter's Day assembly in January at which Congressman Graham Purcell was the guest speaker. Students who became of voting age during the year were introduced at the assembly and were alerted of their responsibilities as citizens and voters.



Officers of the Wesley Foundation are, seated, Marilyn Byrn, special events chairman; standing, left to right, Laura Westbrook, secretary; Maggie Kutzer, fellowship chairman, and Sandy Dixon, president.

Wesley Foundation

The program of the Wesley Foundation was centered around the study group and the coffee house. The study group was composed of a small group of people who gathered weekly for a serious, short-term study on some aspect of Christian life, such as theology, literature, current events, and philosophy.

In the coffee house, a variety of programs were offered including foreign art films, qualified speakers on topics of current interest, folk singing, and student panels and discussions. All students are welcome to participate in any Wesley Foundation program.

Baptist Student Union

The Baptist Student Union members have a calendar full of events and activities. This year they held three vesper services each week. The main purpose of the BSU is to help college students find a church away from home and to still make religion a part of their everyday life.

TWU BSU members held a joint retreat with A&M members between semesters. The highlight of the spring semester, for professors and students alike, was the annual "Top Prof" luncheon.

This fall the Neighbors Program for international students was initiated with the international student luncheon. International students were presented with a translation of the Bible in their own language.



Baptist Student Union officers are, front row, left to right; Christine Piquene, missions chrm., and Lou Ann Carrington, president; second row, Paulette Ryan, vice-pres.; Lynda Selby, sec., and Joyce Huey, student center hostess; back row, Len Wall, enlistment chrm.; Mrs. Bonnie Davis, advisor; Rosemary Page, publicity; Nanette Williams, internat'l students chrm.; Mr. Don Coleman, director; Rev. Charles Ashby, advisor, and Marilyn Johnson, music chairman.

Special Interest

Laredo Club

The purpose of the Laredo Club is to provide the 80 club members with transportation during the holidays and to provide a student from Laredo Junior College with a scholarship to TWU.

This year the club sent nominee Angela Aldape to the annual Christmas dance at the University of Texas as a candidate for sweetheart, an honor which she won. The club chartered buses for trips home and it held a Christmas dance at the Laredo Civic Center.



Laredo Club officers are, seated, Socorro Zapata, reporter; standing, left to right, Diana Gonzalez, treasurer; Beatrice Brossig, vice-president, and Laura Gonzalez, president. Not pictured is Olga Pina, secretary.

Rio Grande Valley Club

The purpose of the Rio Grande Valley Club is to promote good fellowship on and off campus between students residing in the Rio Grande Valley of Texas and to provide transportation facilities for these students during holiday breaks.



Officers of the Rio Grande Valley Club are, standing, left to right, Gloria Puig, vice-president; Martha Gill, president; seated, Diana L. Garcia, secretary, and Virginia Vega, treasurer.

Special Interest

Modern Choir

For many years one of the University's outstanding performing groups, the Modern Choir continues to stand for choral singing at its best. The repertoire of the group includes both sacred and secular music.

As well as many singing appearances for the University and for civic groups, the Modern Choir toured the West Texas area in the spring, climaxing the tour with a concert at the University on April 28. Any student is eligible for membership in the choral group.



Special Interest

For the third time, the Lass-O Choraliers are planning a USO-National Music Council tour to entertain servicemen. The tour, planned for the summer of 1967, will include visiting military installations in Germany, France, and possibly northern Italy.

In 1962, the Choraliers entertained in the Carribbean area, and in 1964, they visited the military bases in Greenland, Labrador, Newfoundland, and Iceland.

Director of the Choraliers is Dr. J. Wilgus Eberly, chairman of the Department of Music. This year the group also entertained at military installations in Oklahoma and Texas, at Denton Rotary Club meeting, and for the West Texas Chamber of Commerce Association meeting at TWU in November.

Lass-O Choraliers



Special Interest

The Lass-O Band performs at many functions held at the Texas Woman's University and at assemblies during the year.

The 70-girl band is under the direction of Mr. Lowell P. Little, and membership is composed of girls interested in the band who are willing to devote time and energy to practice and performance. Band members also read and study various types of music in addition to their public performances.

Lasso-O Band



Special Interest

The Serenaders is a 14-member stage band with a constantly increasing repertoire. The girls are carefully selected for membership in the group, and they are music majors.

Last year, the Serenaders toured Germany and France for eight weeks, entertaining at military installations in these countries. The tour was sponsored by the USO and the National Music Council.

This year the Serenaders also entertained at service clubs in Texas and Oklahoma, as well as performing for civic organizations and at University functions.

Serenaders

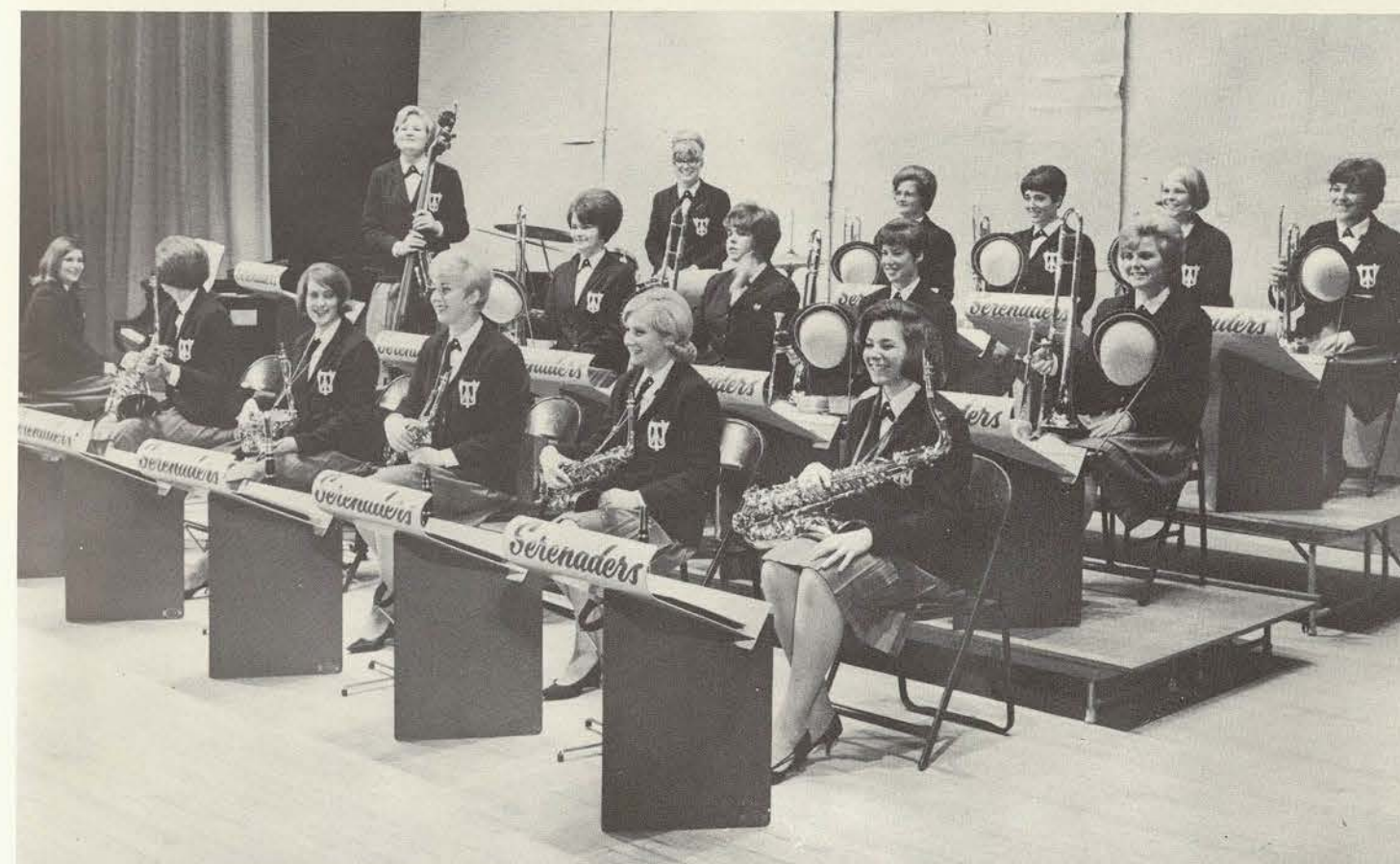

Special Interest

Guinn Students Win Third in Song Contest

Named for TWU's president, John A. Guinn Hall was first occupied in September, 1965. An attractive building, it was built in line with the newest concepts in dormitory construction.

Although one wing is reserved for freshmen students, the other wings are available for sophomore, junior, and senior students. This year three dances were held in the dormitory living room. In the dormitory song contest at Corn Huskin', Guinn students won third place.

A special project begun this year was the compilation of a telephone directory listing all the students in the dormitory. Private telephone jacks are available in each room, and students may have their own phone installed if they desire.



Mrs. Linnie Gifford, residence director, stands on the balcony at Guinn Hall.

Counselors in Guinn are, seated, left to right, Sharon Spellsey, Jennifer Watson, Diana Patterson; standing, Brenda Peterson, Dana Welch, and Ramona Stark.



Floor chairmen in Guinn Hall are Marti Silver, left, and Rita Hull.



Floor chairmen in Guinn Hall are Maggie Winstead, left, and Adele Daily.

John A. Guinn Hall



Guinn Hall officers are, left to right, Karen Immel, vice-president; Adair West, president, and Sharon Tooley, secretary.

Residential assistants are, seated, Pat Bone; standing, left to right, Jane Day, Lara Lindsey, Rhonda Harvey, Jayne Jones, Isabel Burris.





Mrs. Zenda Wimberly, residence director, poses with the four Aggie Sweethearts who live in her dorm. They are, seated, Cheryl Holland, 1966; standing, left to right, Johanna Leister, 1965; Nanette Gabriel, 1964, and Kathi Austin, 1967.

Mary Gibbs Jones was the home of four Aggie Sweethearts this year and residents also won first place in the dormitory song contest at Corn Huskin'. In the Christmas door decorating contest at Christmas, two rooms in Jones won first and second prize.

Jones Hall is named for the late Mary Gibbs Jones of Houston, who was noted for her generous interest in higher education and for her benefactions to deserving students.

A reception for high school band students was held in Jones Hall, and the dorm's interiors were used as photographic aids during a guest lecture tour conducted by Mr. Paul Roseland, associate professor of art. Dorm residents also enjoyed parties at Halloween, Valentine's Day, and Christmas.



Jones Hall floor chairmen are, seated, left to right, Pat Grimes, Christy Villarreal, Paula Clawson, Toney Medley; standing, left to right, Len Wall, Connie Baird, Karen Durham, Sharla Truitt.



ABOVE: Officers in Jones are, left to right, Marilyn Spencer, president; Janie Wellborn, finance chairman; Marilyn Grooms, vice-president, and Len Wall, secretary. RIGHT: Residential assistants are, front, left to right, Diane McCardell, and Jill Anderson; back, Suzanne Hastedt, and Lou Ann Hays.



Corn Huskin' Song Contest Won by Jones Hall



LEFT: Residential assistants in Jones are, seated, left to right, Joyce Huey and Linda Walls; standing, left to right, Marilyn Spencer and Whitney McMath. BELOW: Mary Gibbs Jones Hall.

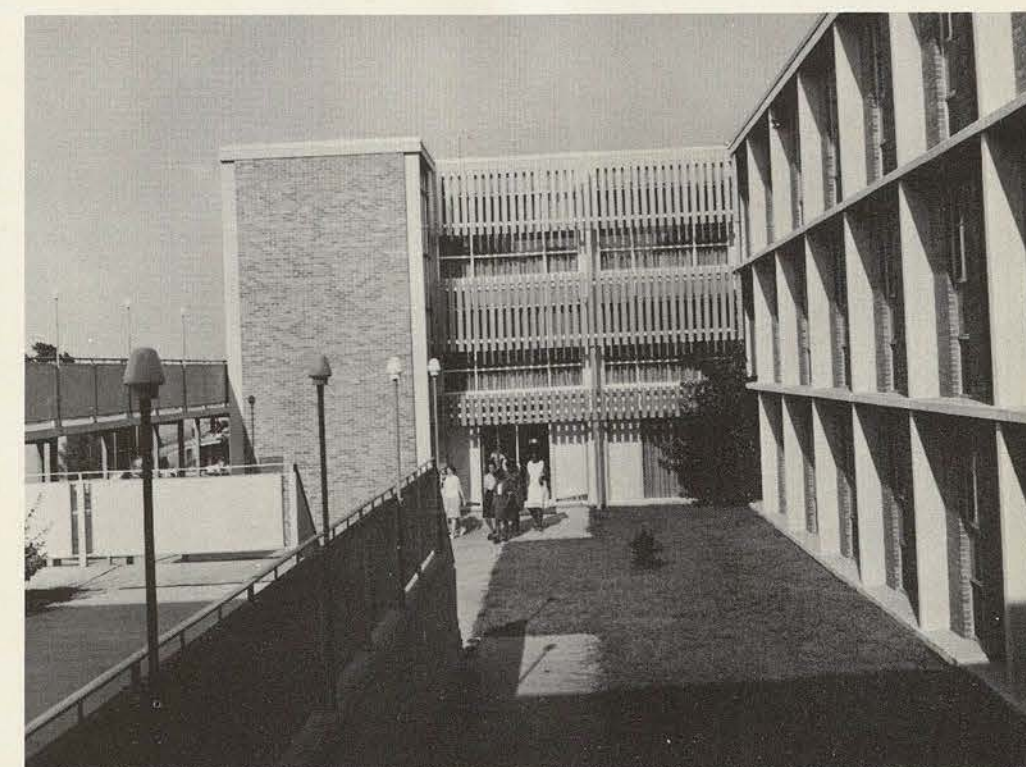

Officers in Smith-Carroll are, left to right, Stephanie Winters, president; Ann Gennings, vice-president; Ann Woodruff, secretary, and Thenia Dickerson, treasurer.



Floor chairmen are, front, left to right, Betsy Frye, Norma Nall, Kathy Jones, and Madelyn Munoz; back, Diane Matula, Kay Littrell, and Marite Zidermanis.

Residential assistants are, left to right, Lucy Lockhart, Camille Conner, Theda Rubottom, Thenia Dickerson, Nancy Symm, Cheryl Snyder, and Carolyn Allen; seated, Nanette Williams.



Smith-Carroll Wins Dormitory Display Contest

Students in Smith-Carroll Hall won first place for their dormitory display for Gold Rush. Another honor the dormitory residents won was second place in the song contest held during Corn Huskin'.

Sophomore, junior, and senior students reside in Smith-Carroll which was built in 1952 to replace an older Smith-Carroll Hall.

During the Christmas season, decorations in the dorm were centered around an old fashioned Christmas theme. A party was held and carols were sung. In the spring, a party was held prior to the Easter holidays and a style show was presented. The dorm picnic completed the year's activities.



Miss Arvie Wegner, Smith-Carroll director, completes some correspondence.

Smith-Carroll Hall





Mrs. Frederika K. Bell, residence director, takes a moment to relax and to read in the living room of Stoddard Hall.

At 11 p.m. on September 28, 1966, upperclassmen residents in Stoddard Hall surprised the residence director, Mrs. Frederika K. Bell, with a birthday party. Other highlights during the year for Stoddard residents included a Halloween Party, Christmas Dance, and an April Fool's Dance.

At Corn Huskin', Stoddard placed third in the dormitory song contest. Students also purchased a stereo phonograph for the dorm from funds raised in the dorm.

Other activities held by the Stoddard residents were a semester-break party, weekly vespers, and a party for transfer and new students.

Birthday Party Surprises Stoddard's Director

BELOW: Stoddard Hall

RIGHT: Stoddard's main entrance.

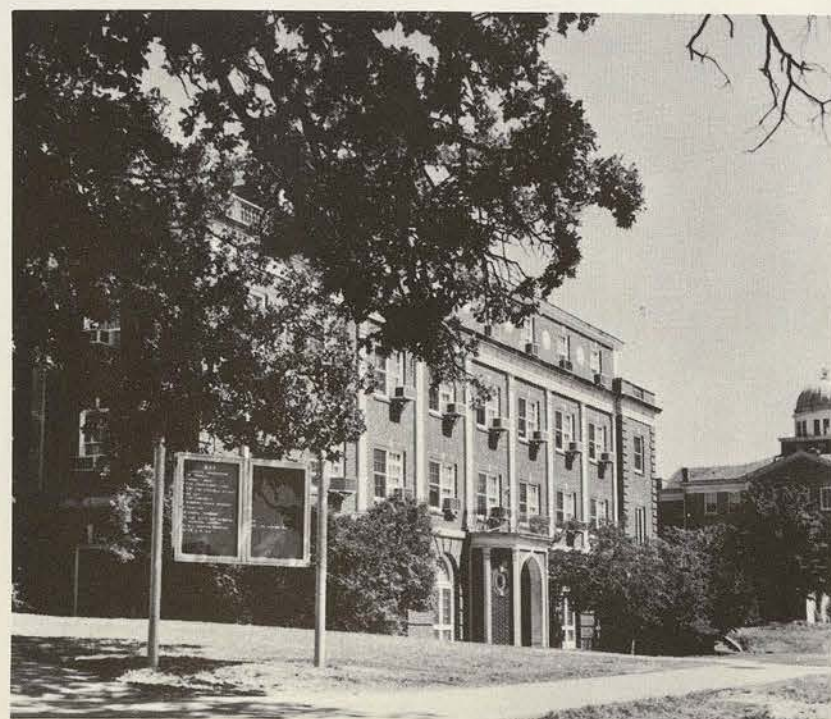

Floor chairmen in Stoddard are, front row, left to right, Connie Jordan, Beverly Polk, Rebecca Boyd; second row, Louise Weimer, Sandy Dixon, Cheryl Rice, and Karen Williams; back, Judy Hixon.



Officers in Stoddard are, left to right, Jimmy Lou Steele, president; Chris Rodriguez, vice-president; Laura Vasquez, secretary, and Beverly Polk, treasurer.

Residential assistants are, front, left to right, Elsa Flores, and Evelyn Arechiga; back, Gladys Petty, Linda Doyle, Catherine Scott, Karen Sorensen, and Cassandra Politan.





Capps counselors with directors are, front row, left to right, Ann Spears, Sharon Barnett, Josephine Taylor; second row, Theola Petteway, Judy Crowell, Jean Riley; third row, Sue Graham, Salley Smith, Miss Lummus, Leslie Herkenratt, Sherry Bain, and Joycelyn Jones.

Capps Residents Host Monthly Dormitory Dances



Susan Murray, seated, consults with Miss Ola Lummus, residence director.

Named after a former regent, Sallie B. Capps Hall is the largest of the freshman dormitories. Special features of the dorm are the spacious living room, large dormitory rooms, and several lounges for students to use during leisure hours.

Residents in Capps planned and held a dormitory dance in the dorm's living room in October, January, March, April and May. Special activities held during the year were a Halloween Party, a Thanksgiving dance, a formal Christmas party, and the dormitory picnic.



Residential assistants are, left to right, Susan Murray, Cynthia Buechal, Peggy Wood, Karen DeMilia, Marjorie Weston, Annette Worthey, and Miss Lummus.



RIGHT: Dormitory officers are, left to right, Candy Taylor, vice-president; Judy Crowell, president, and Sally Smith, secretary. BELOW: Sallie B. Capps Hall.





Lowry Hall officers Barbara Pottinger, secretary, left, and Susan Bowers, president, right, talk with Mrs. Carrie Pharr, assistant director.



Counselors in Lowry are, left to right, Susan Bowers, Anna Jo Duff, and Barbara Pottinger.



Lowry residential assistants are, left to right, Patty Honea, Janie Alexander, Susie Maxwell, Micki Wallace, and Janet Botner.

Lowry Hall

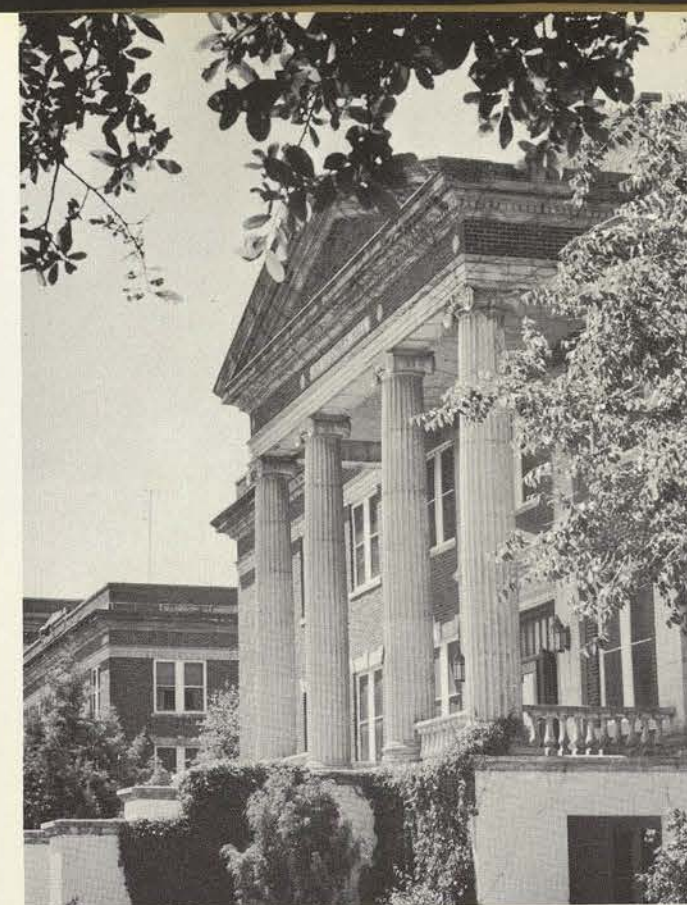

Lowry Students Have Parties For Special Events

Noted for the warmth and graciousness of its ample living room, Lowry Hall is named for J. H. Lowry, an early chairman of the Board of Regents.

Lowry is the smallest dormitory on the campus and is occupied by freshman students. The atmosphere in Lowry allows a friendly association among all the residents.

Dormitory dances were held twice a semester in Lowry's spacious living room, and parties were given on special occasions and at every holiday. Two of the unique traditions at Lowry are a formal Christmas party and a pledge week for new counselors.



Mrs. Ruth Davis, residence director, confers with two of her dormitory officers.



Sayers Hall

Sayers Students Have Formal Christmas Event



Mrs. Lucy Beakey is the residence director in Sayers.

Dormitory officers in Sayers Hall are Donna Weger, president, left, and Pat Brown, vice-president.



Counselors are, front row, left to right: Vickie Rizzo, Deana Picke; second row, Carol Kimzey, Shirley Jackson, Janice Grant; third row, Ruth Pierce and Donna Weger.



Sayers Hall is also located on "dormitory row" and is named for a former Texas governor, Joseph D. Sayers.

In the homey atmosphere in Sayers, residents enjoyed dorm parties at Halloween and Valentine's Day as well as on impromptu occasions. Residents in Sayers also have a formal Christmas open house. A Sayers "Sweetie", Erble Jacks, won first place in the costume contest at Corn Huskin'.



Residential assistants in Austin Hall are, first row, left to right, Sue Dwight, Susan Shattuck, and Betty McClesky; second row, Carol Eppright, Patti Chipman, Carmen Caballero, and Margaret Taylor; back row, Faye Sheppard.



Austin Hall officers are, left to right, Cheri Jones, secretary; Susan Shattuck, president; Margaret Taylor, treasurer, and Pat Wright, vice-president.



Counselors in Austin Hall are, first row, left to right, Sue Dwight, Susan Shattuck, Cheri Jones, and Betty Stelley; second row, Darlene Burrow, Patti Chipman, Jane Sumner, and Faye Sheppard; third row, Shirley Nichols, and Margaret Taylor.

Austin Hall Residents Win Corn Huskin' Contest



Austin Hall

Happiness for Austin Hall residents was winning the over-all Corn Huskin' contest by accumulating the most points for contest participation. Students in the dormitory also won the volleyball championship in competition with students from other residence halls.

Two dormitory dances, with the themes of the dances being Mardi Gras and April Fool's Day, were held during the year, and students sold sandwiches to raise money for the dormitory. In the spring, students had a picnic at Lake Dallas and a patio party.



Mrs. Kathrine Ince, right, residence director, speaks with a Lowry resident.

Centrally located on dormitory row, Houston Hall, a freshman dormitory, is named after General Sam Houston, a famous Texan.

A "Harvest Moon" dance held in the early fall was given by the Houston residents and small dorm parties were held impromptu during the year by the counselors for getting acquainted and to have a dorm break.

A new Christmas tradition was initiated by the Houston students this year when they constructed a manger scene at the Little Chapel-in-the-Woods and had a candlelight pilgrimage to the chapel. A Christmas party and open house was also held. "A Spring Visit to an Art Gallery" was the theme of the spring dorm dance held in the Student Union Building.



Houston Hall residence director is Mrs. Lucille Hanna.

Houston Hall

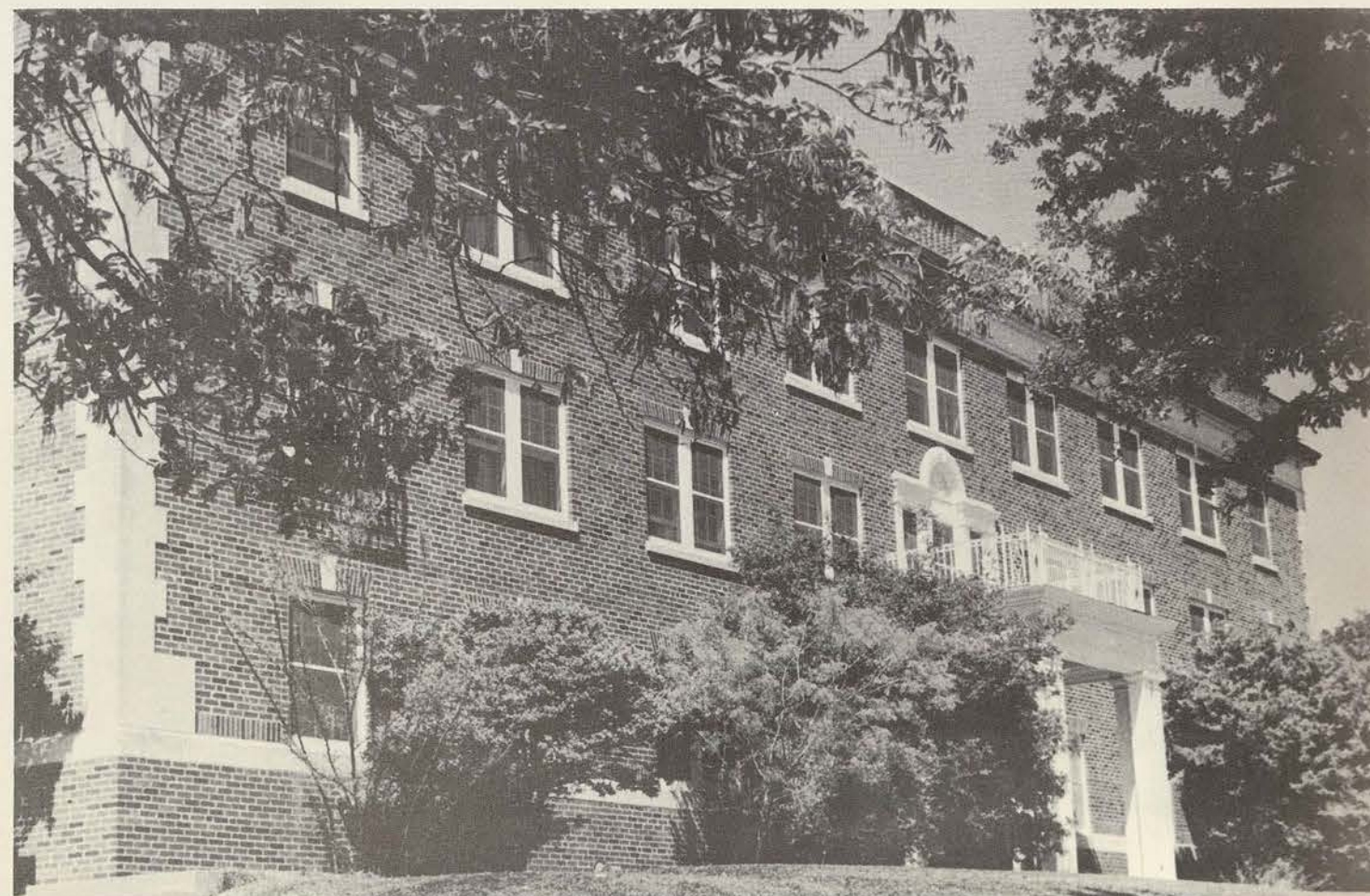

ABOVE: Houston Hall officers are, front row, left to right, Meredith Julian, secretary; Betty Lipstreu, treasurer; back row, Kathryn Dunn, vice-president; Margaret Kutzer, president, and Mrs. Hanna. RIGHT: Counselors are, front row, left to right, Meredith Julian, Kathryn Sims; second row, Kathy Dunn, Margaret Kutzer; back row, Star Downen, Betty Lipstreu.



Houston Students Initiate Christmas Tradition



LEFT: Counselors with Mrs. Hanna are, front, left to right, Earlene Hedrick, Margie Sebesta; back row, Ruthie Lynn, Bruni Alaniz. BELOW: Residential assistants are, front, left to right, Terry Foster, Carolyn Rice; back, Carolyn Kimble, Star Downen, Dana Waddell, and Linda Edwards.



Social Activities in Fitzgerald Highlight Year

Fitzgerald Hall, named after Hugh Nugent Fitzgerald who served at one time as chairman of the Board of Regents, is occupied by freshman and upperclassman students.

A dormitory dance, get-acquainted party, Halloween party and picnic were held during the year. Also held were a Christmas party and open house, and a party prior to the Easter holidays.



Mrs. Lois McCandless, Fitzgerald Hall residence director, admires her flowers.

Fitzgerald Hall



Officers in Fitzgerald Hall with Mrs. McCandless are, left to right, Janet Bruce, treasurer; Cathy Dodson, president, and Sandy Nelson, secretary.

Residential assistants with Mrs. McCandless are, left to right, Lucinda Obregon, Linda Jones, Sara Junfin, Verlyn Pfeiffer, Bobbie Bailey, and Connie Shepherd.



Counselors with their director are, front, left to right, Linda Jones and Diana Smith; back, Janet Bruce, Nancy Partlow, Cathy Dodson, and Martha Craig.



Hufford Residents Sponsor Two Dances, Parties

The University's cooperative dormitory is Mary Hufford Hall, which is named after a former dean of women. Upperclassmen as well as freshmen reside in the dorm.

Activities held by the students this year included two dormitory dances, a Halloween party, a Christmas party and open house, and a "going away" party for students leaving at the end of the first semester.

Dormitory residents also had a dinner at Christmas at which time members of the administration were special guests.



Mrs. Geraldine Fuller is new to the TWU campus this year and is director of Mary Hufford Hall.

Mary Hufford Hall

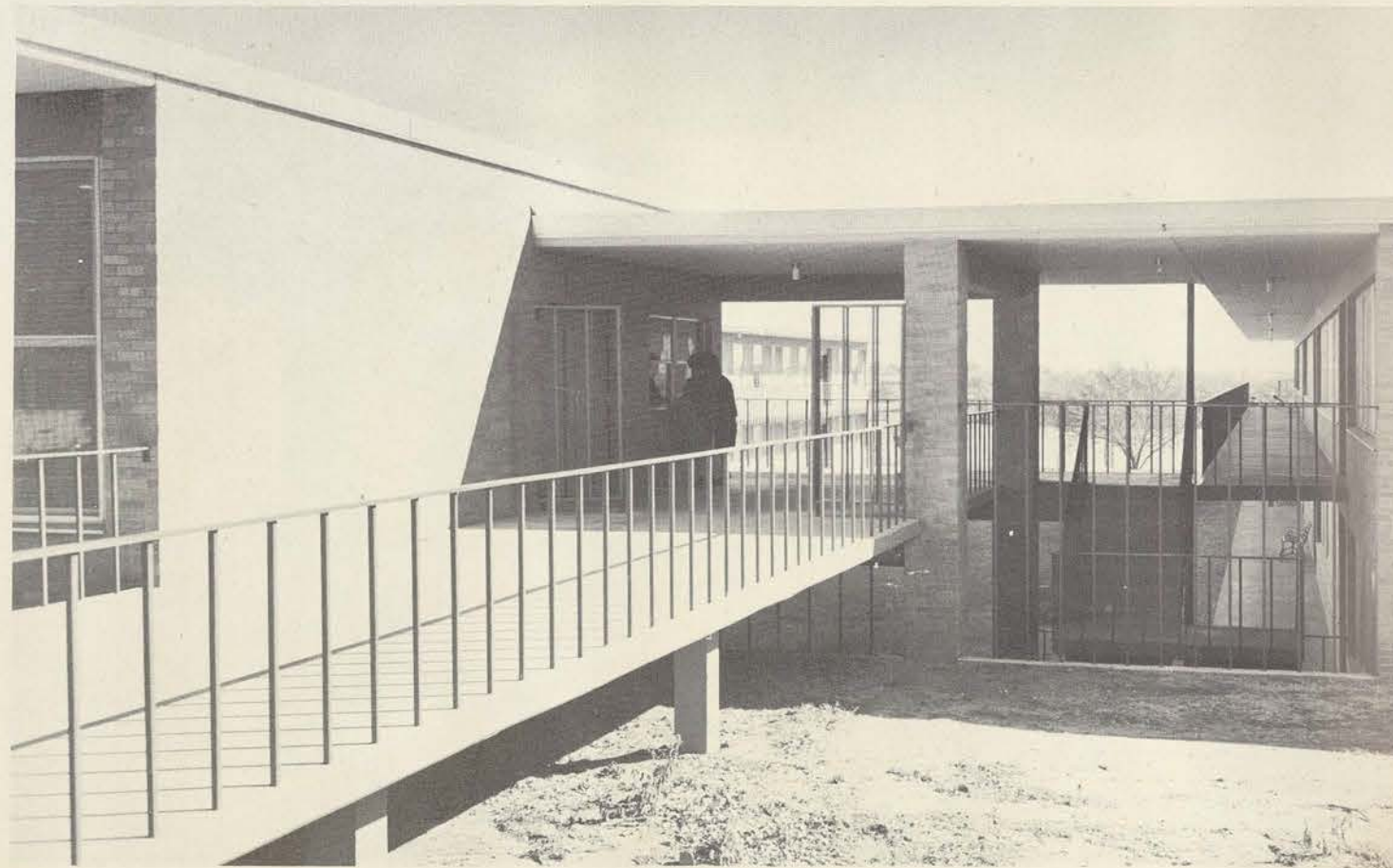

Dormitory officers are, left to right, Elaine Gawlie, secretary; Marsha Crowley, vice-president, and Carol Wyman, president.



Floor chairmen in Hufford are, left to right, Jeanice Foster, Beatrice Brossig, and Virginia Perez.



Mary Hufford residential assistants are, left to right, Barbara Pingelton, Muriel Crane, Carol Wyman, and Elaine Gawlie.



Gleason Residents Maintain Home Environment



Home economics students take a refreshment break in the living room of the home management house.

Planning accessories used in the home is only one phase of home management studied at Gleason.



Nine weeks during a semester, a senior home economics student resides in Gleason Cottage, the home management house, where she has a variety of experiences connected with the management of a home. Students entertain guests for dinner once a week, and they plan their weekly meal budgets around the low, medium, and moderate income.

This year students entertained visitors at an open house at Christmas for the first time. In the spring, Dr. and Mrs. John A. Guinn were the resident's guests for breakfast.

Kathy Porteus prepares the evening meal at Gleason.



Gleason residents plan their weekly meal schedule. Each student has a certain responsibility in maintaining the house each week.

Graduate Students Have Own Residential Hall



Mrs. Dell Chapman, director, at the end of the table, converses with graduate students in the dining room of Rayzor Hall, the graduate student center.

Rayzor Hall



Many comforts of home as well as a unique study area are available to graduate students at Rayzor Hall.

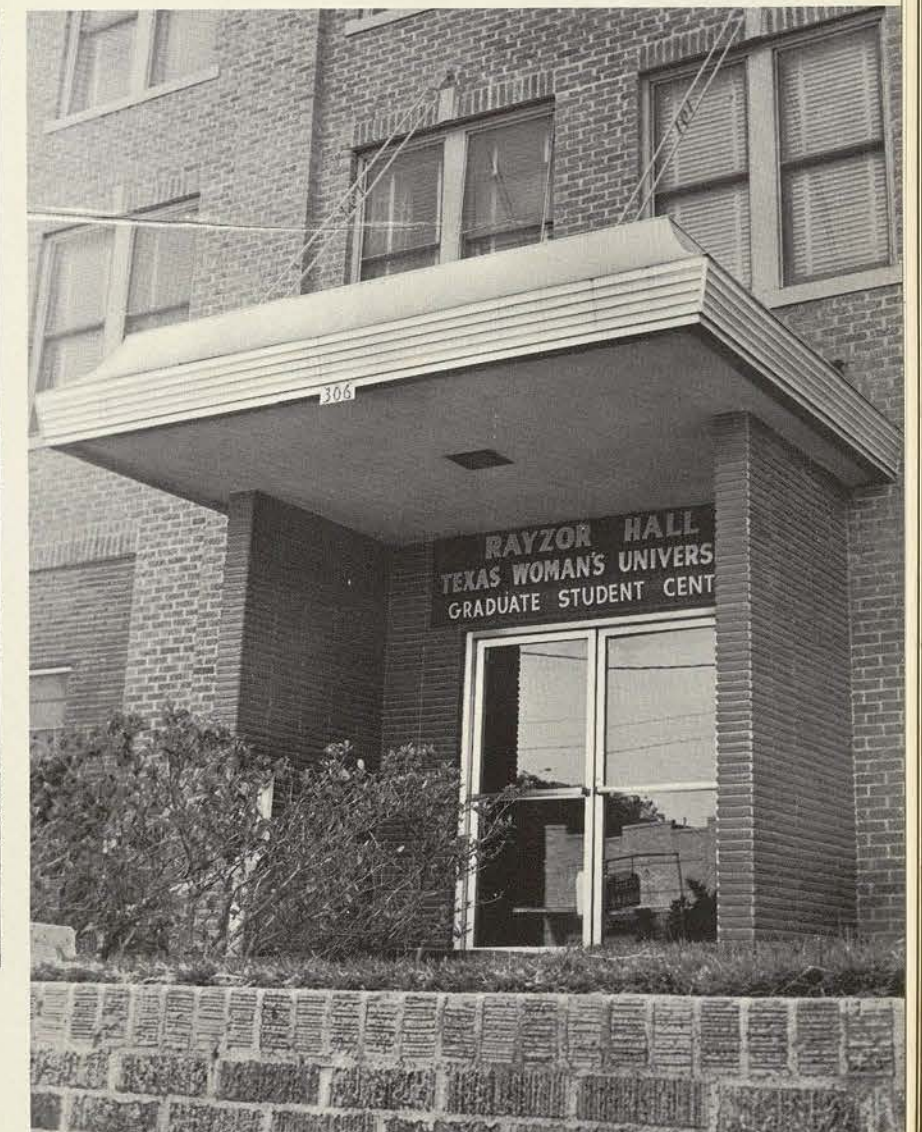

nursing
nursing
nursing
nursing
nursing
nursing
nursing
nursing
nursing

New Building Facilities at Dallas



RIGHT: Students enjoy the color tv in the private "date" lounge where they can also meet their guests. BELOW: Students board the TWU bus each morning to travel to Parkland Memorial Hospital.



Clinical Center Modern, Outstanding



LOWER RIGHT: Associate Dean Moira Mansell leads a discussion on student nursing curriculum with sophomore students, left to right, Janet Alford, Mary Lee Treece, and Jennifer Rogers. BOTTOM: The one-story College of Nursing building provides the most modern facilities and resources for education of nursing students.



CGA President Linda Bromert conducts her weekly meeting at the Dallas Center.



Dormitory Keyed to Youthful Outlook

RIGHT: Students eat and visit in the colorful new dining room. BELOW: Sleeping bags are not always easy to handle, discover these students on a camping trip to Cedar Break and Lake Texoma.



Class is over and students stream from the modern one-story classroom building in Dallas.



By Featuring Many Pure Bright Colors

Pure bright colors, keyed to the youthful outlook of the more than 300 student nurse occupants, provide the special decorative aspect of the new Texas Woman's University College of Nursing, Dallas Clinical Center.

The decor is in strong contrast to the white uniforms and green hospital walls that comprise the nursing environment. For instance, in the main lounge in the dormitory royal blue and emerald green rugs, subdued colored sofas and striped multi-colored drapes offer a conversational atmosphere.



LEFT: Each dormitory room features built-in desks and drawers for two students with private bath and a telephone jack so students may have a private phone. BELOW: The main lounge in the dormitory provides a bright gathering place for entertaining guests.



Student Officers of Organizations,



Senior Class officers are, left to right, Beth Dean, pres.; Sharon Crawford, treas.; Judy Kuhn, hist.; Janis Spreen, vice-pres.; and Carolyn Benoit, secretary.



Junior Class officers are, front row, left to right, Cherry Kietzer, vice-pres.; Elizabeth Matuska, pres.; and back row, left to right, Linda Mersiousky, sec.; Cheryl Mouton, treas., and Virginia Samson, historian.



Mrs. Agnes Knowles is the residential director.

Sophomore Class officers are, front row, left to right, Gay Kahl, vice-pres.; Tessa Wingate, sec.; Pat Collier, pres.; and back row, left to right, Linda Foss, hist., and Barbara Coy, treasurer.



Classes at Houston Center Listed

Texas Nursing Students Association officers at Houston are, front row, left to right, Jo Fraser, pres.; Donna Mueller, vice-pres., and back row, left to right, Gay Kahl, sec., and Tessa Wingate, treasurer.



Houston Center CGA officers are, left to right, Marcella White, treasurer; Joyce Meyer, secretary; Sandy Frank, president, and Terri Davis, vice-president.

Residential dormitory at the Houston Clinical Center is a modern facility for TWU students in nursing and occupational therapy.

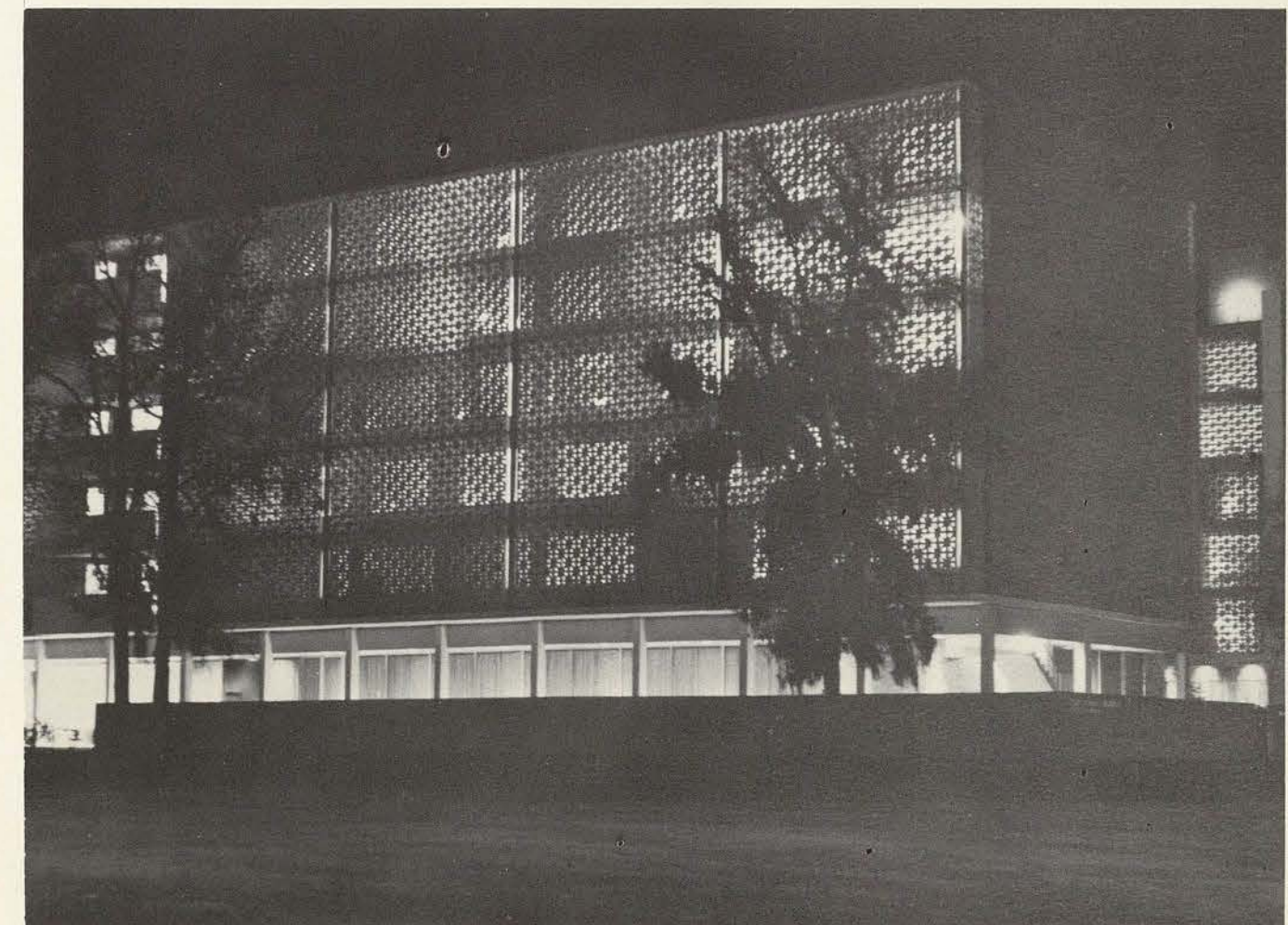

Houston Students Combine Activities

Life at the Houston Clinical Center is a combination of fun, studies, and numerous clinical experiences. A number of social functions are held each year, such as a welcoming party for sophomores, a Christmas dance, beach parties, and other activities sponsored by various organizations.

After a year of basic courses on the Denton campus, nursing students gain experience in a variety of specialized fields at hospitals in the Texas Medical Center. They also received public health experience with the Houston Health Department.

Occupational therapy students come to the Houston center for clinical experience after six semesters in Denton. Other programs at the center include physical therapy, graduate rehabilitation, and other graduate courses.



Juniors gather at a reception for Miss Lucile Leone.



Sharon Rau and Terri Davis present Miss Lucille Sommermeyer, associate dean, with a Christmas gift.



Occupational therapy students demonstrate several tests for muscles in the hand and forearm.

The Emanons, Houston Clinical Center Choir, includes both nursing and OT students. The choir is directed by Sherri Smith and accompanied by Cynthia Sheuer.



With Rewarding Clinical Experiences

Discussion of patient's chart with instructor precedes study of patient care by sophomore students.



Some of the senior students gather at the educational building.

Carolyn Smith, senior, practices the use of the stryker frame with Omadee Garza, senior, serving as the patient.



Occupational therapy students at Houston Center demonstrate the activities of daily living and orthodesis procedures.

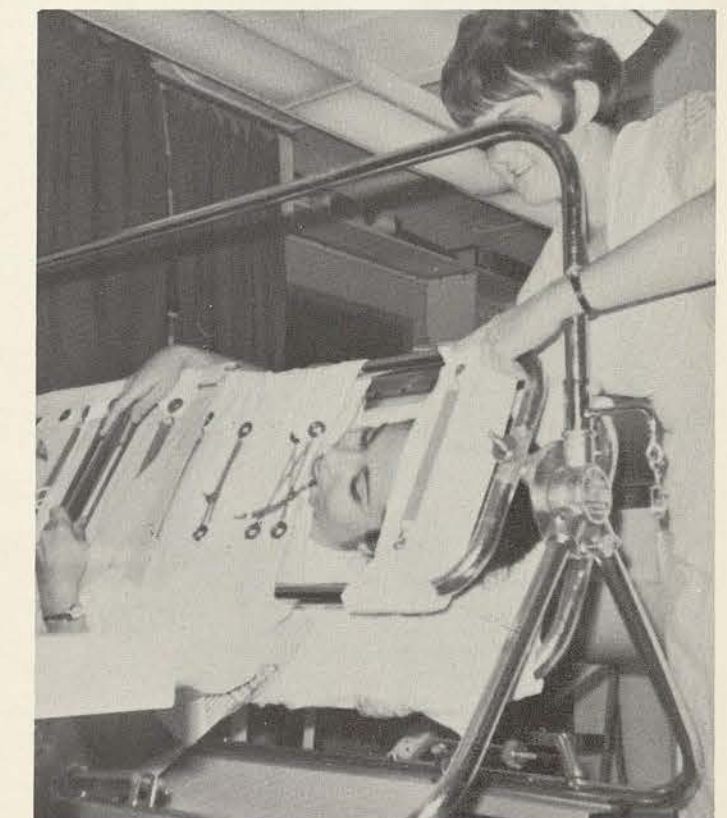



AUVIL, TRUDY

Nursing, B.S.
TNSA 1, 2, 3, 4; Emanons 2, 3, 4; Fondren Award 3; Dean's List 3.

SAN ANTONIO



AVERA, JODY

Nursing, B.S.
Redbud Princess 1; Synchronize Swim Club 1; TWU Nursing Student Association 1; TNSA 2, 3, 4; Professional Council 3; Mereinda Princess 3.

HOUSTON



BABER, REBECCA LYNNE

Occupational Therapy, B.S.
FTA 1; CGA 1; Dean's List 1, 2, 3; SCRA, hist. 1; Freshman Counselor 2, 3; Houston Hall, sec. 1; Soph. Executive Council 2; Senior Breakfast 2; VRA Scholarship 3, 4; Pi Theta Epsilon 3, pres. 4; Alpha Chi Omega 4; Wesley Foundation 4; OT Club 4; Philomathia 4.

TYLER



BENOIT, CAROLYN

Nursing, B.S.
Stunts 1, 4; FTA 1; Gold Rush 1; TWU NSA 1; TNSA 2, 3, 4; Houston Club 1; Good Samaritan Scholarship 1, 2, 3, 4; Emanons 2, 4, hist. 3; librarian 3; Dean's List; Senior Honor Women; Houston Center Junior Class vice-pres.; Senior Class sec.; Professional Council 3; Daedalian 3, Houston Center Co-ordinator 4; Presbyterian Student Association 1; member of planning committee for Sigma Theta Tau 4.

HOUSTON



BOND, JANET EILEEN

Occupational Therapy, B.S.
Freshman Executive Board 1; Mary Gibbs Jones Scholarship 1; FTA; OT Club 2, 3, 4; Pres. Austin Hall 2; Sophomore Council; Delians 2, 3, 4; B-average List 2; VRA Traineeship 3, 4.

LITTLE ROCK, ARK.



CRAWFORD, SHARON

Nursing, B.S.
FTA; Stunts 1; Houston Club 1; Gold Rush 1; Presbyterian Student Association 1; Corn Huskin' 1; SFA, Houston Representative 3; Emanons 2, treas.-sec. 3; TNSA; Houston Center Senior Class treas.; Good Samaritan Scholarship 1, 2, 3, 4.

HOUSTON



DEAN, EMILY ELIZABETH

Nursing, B.S.
M. D. Anderson Scholarship 1; Corn Huskin' 1; Stunts 1, 4; Emanons 2, 3, 4; Houston Center Junior Class treas.; Fondren Award "E" 3; Houston Center Senior Class president.

SAN ANTONIO

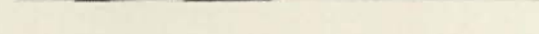

GARZA, OMADEE GARCIA (MRS.)

Nursing, B.S.
Corn Huskin' 1, 2; Lass-O Band 1, 2; Emanons 2; Houston Center Junior Class Beauty finalist 3; Professional Council 4; TNSA 1, 2, 3, 4; Rio Grande Valley Club 1, 2.

BENAVIDES



GORMAN, SUSAN (MRS.)

Nursing, B.S.
TNSA 3, 4, sec. 2.

HOUSTON

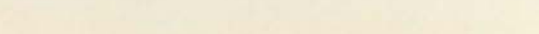

HAYES, PATRICIA MARIA

Nursing, B.S.
CGA; WRA; FTA; TNSA.

HOUSTON

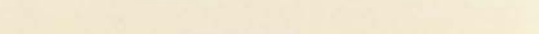

HENRY, LINDA HAMMOND (MRS.)

Nursing, B.S.
Stunts 1; TNSA 2, 3, 4; TWU Nursing Students Association 1; Hockey Club 1; Corn Huskin' 1; Gold Rush 1.

SAN ANTONIO

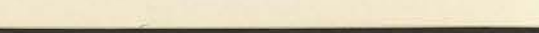

JOHNSON, MARY CLARE

Occupational Therapy, B.S.
Alpha Lambda Delta; TWU Nursing Students Association; Dean's List 1, 2, 3; OT Club 2, 3, sec. 3; Senior Honor Women; Alpha Chi 4; Theta Epsilon 4; Who's Who.

RICHARDSON

KELTER, DIANNE

Nursing, B.S.
Houston Club 1; Soph. Beauty Representative, Houston; Methodist Hospital Scholarship 3; Methodist Youth Fellowship 1, 2, 3, 4.

HOUSTON

KUHN, JUDY

Nursing, B.S.
TWU Nursing Student Association, Executive Board 1; TNSA 2, 3, 4; Synchronized Swim Club 1, 4; Daedalian Staff 4; Aggie Sweetheart Semi-finalist 4; Dean's List 3; Stunts 4; Good Samaritan Scholarship 2; U.S. Navy Nurse Corps.

HOUSTON

MCLEOD, PAT (MRS.)

Nursing, B.S.
FTA; Freshman Executive Board; Stunts 1; TNSA 2, 3; Emanons 2, 3; Good Samaritan Scholarship 1, 2, 3; M. D. Anderson Scholarship 1; Dean's List; Senior Honor Women.

HOUSTON

MIDGETTE, CAROL ANN

Nursing, B.S.
TWU Nursing Students Association 1; TNSA 2, 3, 4; Houston Center Literary Club 2; Pilot Club Scholarship 1, 2, 3, 4; M. D. Anderson Scholarship 1; Good Samaritan Scholarship 2, 3, 4; Daedalian Staff 1; Methodist Hospital Scholarship 3; Newman Club.

PORT ARTHUR

MOLDER, ESTHER

Occupational Therapy, B.S.
OT Club 1, 2; Wesley Foundation 2, 3, 4; Corn Huskin' 1; Gold Rush 1; WRA 1; Aggie Sweetheart Finalist 2; Counselor, President—Lowry Hall 2; Sweetheart of Marine Platoon in Viet Nam 3; Cotton Ball Duchess 2; B-average List 2, 3; SCRA 1, sec. 2; VRA Scholarship 3, 4; Senior Board.

STUTTGART, GERMANY

PULLIN, ROSEMARY SUMNER (MRS.)

Nursing, B.S.
BSU, Freshman Council 1; Executive Council 2; Emanons 2, 3; TNSA 1, 2, 3, 4.

HOUSTON

RAMAGE, ELIZABETH

Nursing, B.S.
FTA 1; Gold Rush 1; Alpha Lambda Delta 1; Omega Rho Alpha 1; TNSA 1, 2, 3, 4; Dean's List 1, 2, 3, 4; Houston Center Soph. Class treas.; Houston Center CGA parliamentarian; Professional Council 4.

COLLEGE STATION

RAU, SHARON ANN

Nursing, B.S.
Corn Huskin' 1, 2; Stunts 2, 4; TNSA 1, 2, 3.

ELLINWOOD, KAN.

ROBINSON, CELIA BEALL (MRS.)

Nursing, B.S.
TWU Nursing Students Association 1; TNSA 2, 3; preliminary committee for Sigma Theta Tau 4; All "A" List 2; Dean's List 2, 3; Senior Honor Women.

ALICE

ROSENBERGER, TERRY

Nursing, B.S.
TWU Nursing Students Association 1; Daedalian Staff 1, 3, 4; TNSA 2, 3, 4; Emanons Variety Show 2, 3; Corn Huskin' 1; Houston Center Literary Club 2; Stunts 4.

HOUSTON

SMITH, CAROLYN

Nursing, B.S.
CGA; WRA; TNSA.

HOUSTON

SPREEN, JANIS

Nursing, B.S.
Alpha Lambda Delta 1; Dean's List 1, 2, 3; TWU Nursing Students Association 1; TNSA 2, 3, 4; Emanons 2, 3, 4; Senior Honor Women; Houston Center Senior Class vice-pres.; preliminary committee for Sigma Theta Tau, chairman 4.

HOUSTON

TRAUTNER, CAROL L.

Occupational Therapy, B.S.
Omega Rho Alpha 2; Newman Club, vice-pres. 3; OT Club 2, 3, 4; Pi Theta Epsilon 4; Houston Center Senior Class Beauty Finalist 4; Stunts 2.

MISSION

WEBB, MARLENE E.

Nursing, B.S.
TNSA 2, 3, 4; Emanons 2, 4; Good Samaritan Scholarship 1, 2, 3; Kiwanis Club of Southwest Houston Scholarship 1, 2.

HOUSTON





ATKINSON, MARY Bellaire
BOYER, LURLINE Friendswood
BRIMBERRY, SUSAN Langley A.F.B., Va.
BROOKS, LINDA Houston



DICKSON, MARGARET Austin
FRASER, JO Houston
GREEN, CATHY Pearland
HUGHES, PATSY Bryan

KEINING, MARY Runge
MERSIOVSKY, LINDA Houston
MORAN, GALE Houston
RAMEY, ARDEN Bellaire



ROBERTS, DIANE Houston
SHAUER, CYNTHIA Cost
WEAFER, BLANCHE McAllen
WEST, LINDA Pleasanton



BEELE, MRS. KAREN SUE Instr., Nursing
CHRISTENSON, MRS. BOBBE Instr., Nursing
GOBLE, MRS. ANNA Instr., Nursing
HANNA, MISS DEANNA Instr., Nursing

BALLARD, SHARON Houston
CATE, SARA Rosenberg
DEER, GINNY Fairfield, Conn.
DRAKE, PHYLLIS Alice



FAIRCLOTH, CAROL Longview
FOWLER, MARGARET Houston
GROOMS, CAROLYN Brownwood
GROSS, COOKIE Austin
HEIL, DONNA Goliad



JACKSON, MARY ANNE White Sands, N. M.
KOVAR, JANET Rogers
KOY, BARBARA Fort Worth
MEYER, JOYCE Wharton
NICKERSON, SUSAN Bellaire



RAU, SANDRA McAllen
SHIRLEY, CLAUDIA Houston
STEGlich, LINDA Houston
WARD, KAREN Houston
WHITE, MARCELLA Del Rio

HOWLE, MISS MARY JO Instr., Nursing
LEONE, MRS. LUCILLE P. Prof., Nursing
SOMMERMEYER, MISS L. Prof., Assoc. Dean, Nursing
SPEAR, MRS. PHYLLIS Instr., Nursing



classes
classes
classes
classes
classes
classes
classes
classes
classes



Senior Class officers proudly display symbols of the Class of '67 and the "Ladies." They are, standing, Jane VanDeventer, president; left to right, Shelli Emmett, vice-president; Cherri Rose, secretary; Carolyn Wilson, historian, and Marty Kimmons, treasurer.

1 - 9 - 6 - 7
Can't go wrong. Sing our song!

Tessies stand and sing to '67
Sing their praises
Shout 'em to the heavens
We will have our fun and trouble
But never fear 'cause we'll come through
Rah - Rah - Rah
Stand then we'll sing to you again
All you 'copters fly high

Shout the praises of 1 - 9 - 6 - 7
The greatest class there is alive.

Seniors Recall Their Four Years With Sentiment



Jane VanDeventer presents a special helicopter to the Fort Wolters pilots who came to campus during 67 Days 'til '67.

The number 67 has come to mean a lot of things to each senior. The minute we stepped on campus that number was even more important than our student account numbers. Even then it set us aside in a unit of oneness.

The vibrancy of '67 has touched this campus with the strength of sophistication, the intelligence of common sense, the gentleness of a flower, and the wit of being human. Four years ago, four years seemed like an eternity. Now it seems as if someone has pulled half those months from the calendar.

It is with sentiment that most of us think of the diploma and with uncertainty that we think of the future. It's not easy to leave four years of life. It's taken us four years to realize we love this college. It's not often that we'll admit it, but we do have intense feelings of gratitude and warmth.

But the mystery of the future beckons, and far be it from '67 not to accept the challenge. Good show '67, may you always be humble winners and proud losers.

Jane VanDeventer
Class President



A beaming senior displays "Ladies" sweat shirt.

Dr. Harral Landry, senior class sponsor, is certain "senioritis," a form of spring fever, can be cured.

A Senior Year Must Be the Best Year of All

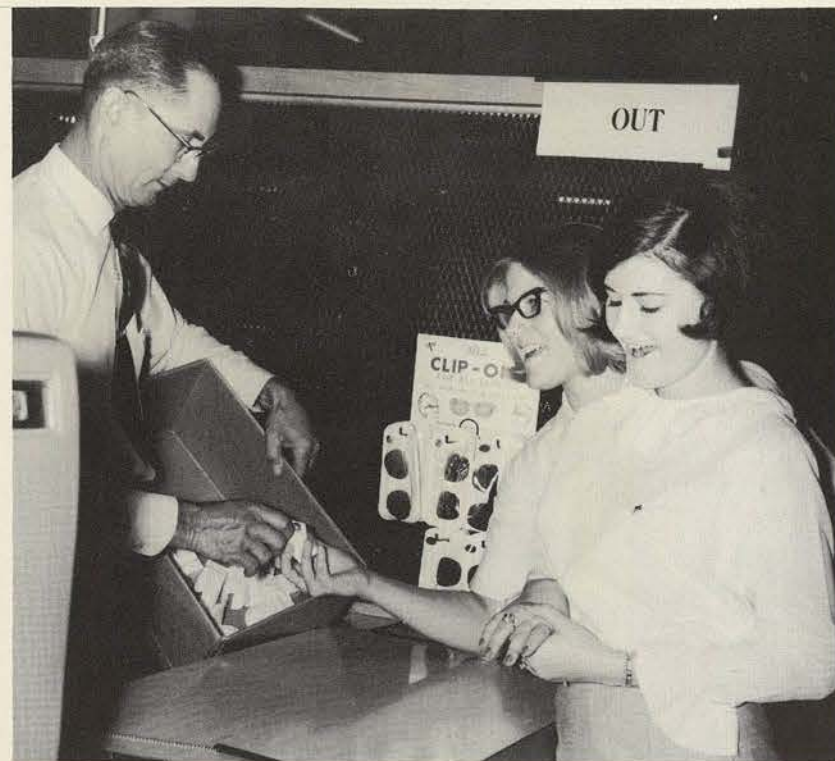

Seniors Fonda Johnstone, left, and Mary Beth Milmo delight in receiving their senior rings and realizing they are really seniors after all.



Taking a moment from their busy schedules to relax are, left to right, Sherry Moon, Denise Guinn, and Pat Bone.



Senior Class yell leaders are, left to right, Martha Gill, Margie Benavidez, Diana Moss, Marie McCluskey, and Adair West.

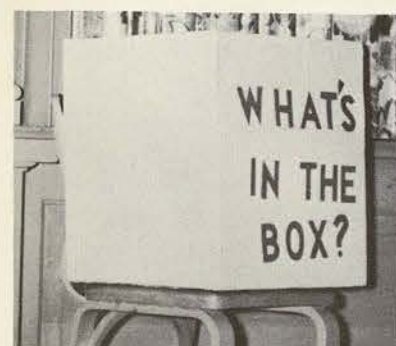

And again, the words which have plagued them since their sophomore class stunt.

Seniors dine in Hubbard Hall at breakfast given them by the sophomore class of '69.



ADAMS, BECKI
Dance, B.S.

WELLSBURG, W. VA.

AHRENS, JOYCE ANN
Nursing, B.S.

SAN ANTONIO

San Antonio Club; Aglaia's, 3,4; Nursing Student Association, 1; TNSA, 2; Newman Club, 1,2,3,4; B-average list; Valedictorian Scholarship; George Brackenridge Scholarship, 1,2,3,4; FTA; Emanons; Residential Assistant, 2,3,4; Gold Rush, 1,4; Corn Huskin, 1

ALDAPE, ANGELA

LAREDO

Business Education
Laredo Club; Professional Business Women; Texas Business Education Association; Alpha Omega, 3,4; SEA; Newcomb Club

ALLEN, CAROLYN ELIZABETH

GARLAND

Sociology, B.S.
Residential Assistant, 3; Stunts; Senior Breakfast; SCSA Dormitory Representative; Psychology Club; Sociology Club; Lasso Cartoonist

ANDERSON, JORJEAN
Elementary Education, B.S.

CORPUS CHRISTI

ARIZPE, ARGELIA

HARLINGEN

Spanish, B.A.
Rio Grande Valley Club, 1,2; La Junta, 2; Phi Sigma Iota, 2; Omega Rho Alpha, 1; Newman Club; Stunts, 1; TWU General Scholarships, 1,2; Freshman Writer's Conference, 1; B-average list; Dean's List, 1,2; Special Assistant Beginning Spanish, 3

ARRELL, ANN
Nursing, B.S.

GRAHAM

ARRIOLA, MARTHA
Elementary Education, B.S.

CORPUS CHRISTI

ARTIGAS, ELSA ROSA

BOGOTA, COLOMBIA

Government, B.A.
Round Table; Gold Rush; Pan-American Club, Sec.; History Club, pres.; Philomathia, hist.

ASKENASY, ALAY NURY

SANTIAGO, CHILE

Sociology, B.S.
Sociological Society; Omega Rho Alpha





AUSTIN, KATHLEEN

DALLAS

Nursing, B.S.
Aggie Sweetheart, 4; Representative To National Student Nurses Convention in San Francisco; Corn Huskin Choir, 2,3; Gold Rush, 1,4; Syndromes, 1,2,3; Stunts, 1; Hostess T.W.U. Fair Booth; Businessman's Breakfast; R.A. in Stoddard; Semi-Finalist Class Beauty, 3,4; Nursing Booth at State Fair; A&M Representative to Cotton Bowl; Chaparrals; Freshmen Nursing Club; Texas Nursing Students Association, 4; Big Sisters of Dallas Scholarship

BAILEY, BOBBI

SAN DIEGO, CALIF.

English



BARNES, KAREN

RICHARDSON

Speech & Hearing Therapy, B.S.

BARNETT, MARTHA

DENTON

Sociology



BARR, LINDA

FORT WORTH

Health, Physical Education, and Recreation, B.S.
HPER Professional Club, President; Pi Lambda Theta; SEA; B-average; Dean's List; Voting Delegate to Texas Association of Health, Physical Education, & Recreation; Performing Folk Dance Group; Gymnastics & Trampoline Club Manager; Gymnastics Team

BEACH, LINDA

GARLAND

Nursing, B.S.



BENAVIDES, MARGOT

FALFURRIAS

Elementary Education, B.S.
Rio Grande Valley Club; Agilaian; SEA; ACE; Yell Leader, 4

BENDER, MARJORIE

ARLINGTON

Foods & Nutrition, B.S.
Dietetics Club, pres., 4; Foreign Relations Senate



BENNETT, CYNTHIA

DALLAS

Library Science, B.A.

BERKLEY, LIN

ODESSA

Biology, B.A., B.S.
SCRA, 1; CGA Constitutional Revision Committee, 2; Alumnae Correspondent; Odessa Club; Biology Club; Beta Beta Beta, Gold Rush; WRA Golf Club Manager; Stunts, 2,3; University Review; B-average List; NSF Undergraduate Research Participant, 2,3,4

BERRY, SANDRA YVONNE

HENDERSON

Nursing, B.S.
Texas Student Nurses Association; National League of Nursing; B.S.U.; Secretary of House & Uniforms Committee-Dallas Clinical Center

BLAIR, BARBARA JEAN

DES MOINES, IOWA

Clothing, B.S.
Merienda Princess, 3; President of Clothing and Textile Club; First Vice-President of Home Economics Club; Counselor, Capps Hall, 2; Senior Honor Woman; Chaparral; B-average List; Dean's List



BOATWRIGHT, BETTIE

MABANK

Library Science, B.S.

BOBO, WANDA FAYE

AZLE

Art, B.S.
Redbud Judge, 1,2; Dorm President, 2; Counselor, 2; Residential Assistant, 3; CGA Voting Member, 3; Art Club, 1,2,3,4; B-average List; Burchard's Photography Scholarship, 1; TWU Alumnae Scholarship, 1,2,3,4; Temp Davis Andrew Memorial Scholarship, 3,4; Freshmen Sponsor, 2; Corn Huskin, 1,2,3; Gold Rush, 1,2,3,4; Stunts, 1,2,3,4; Festival of Nations, 2,3; WRA; SEA; CGA; Texas AAUW Watercolor Show, 3,4



BOWLING, LYNNE NADINE

DALLAS

Speech & Hearing Therapy, B.S.
Sigma Alpha Eta, Secretary 3,4; Treasurer, 4

BRADBERRY, WANDA RUTH

LUBBOCK

Psychology, B.S.
Sayers Corn Huskin Song Director; Stoddard, Floor Chairman; Smith-Carroll, Vice-President; Mathematics Club, 1; Psychology Club, 1,2,3,4; University Chorus, 1,2,3; Modern Choir; CGA Scholarships; Regents Scholarship; B-average List



BRANDON, LINDA

ANSON

Sociology, B.S.
Sociological Society, 2,3,4; Corn Huskin, 1; Gold Rush, 3

BRANDON, LYNDA SHOPE (MRS.)

DALLAS

Sociology, B.S.
Sociological Society; Psychology Club; Texas Social Welfare Association



BRANNON, JEANNIE MURIEL

TEXARKANA

Elementary Education, B.S.
SEA; Delian; B.S.U.; Gold Rush; Corn Huskin; University Chorus

BROMERT, LINDA

AMARILLO

Nursing, B.S.





BROWN, MARILYN (MRS.) DENTON
Special Education

BROWN, NANCY ELIZABETH HOUSTON
Sociology, B.S.
Best Dressed Semi-finalist, 3; Sociological Society, 1,2,3,4, Sec. 4; Chaparral, 2,3,4



BUCKNER, VERNELL ELAINE DALLAS
Interior Design
Art Club, 1,2,3; Omega Rho Alpha; Tau Beta Sigma, Delta Phi Delta, 3,4, Hist. 4; B-average List; Senior Honor Woman; Cotton Ball Duchess, 3; Corn Huskin; Band, 1

BURCHFIELD, SHIRLEY HOUSTON
Elementary Education, B.S.



BURNS, JANE BAUXITE, ARK.
Music Education, B.S.
Senior Honor Woman; Music Club; Sigma Alpha Iota; Omega Rho Alpha; Philomathia, 2,3,4; pres. 4; Choralliers; Serenaders; Mary Gibbs Jones Scholarship, 1,2,3,4; Stunts, Music Director, 3

BURTON, MAE POTEAU, OKLAHOMA
Music Therapy, B.S.
Music Therapy Club, vice-pres.; Sigma Alpha Iota; B.S.U.; Mary Gibbs Jones Scholarship



CABAZA, YVONNE SAN ANTONIO
Speech and Hearing Therapy, B.S.

CADE, LYNETTE VAN PELT (MRS.) PLANO
Sociology and Child Development, B.S.
Sociological Society; B-average List



CALZADO, SYLVIA HOUSTON
Nursing, B.S.

CANTU, GENOVEVA HILDA LAREDO
Business Education, B.S.
Laredo Club; Professional Business Women's Association; Phi Lambda Theta; NEA; SEA; SFC Scholarship; Educational Opportunity Grant

CAPPS, NANCY ALOYSE JACKSONVILLE, FLA.
History, B.A.
History Club; Citizenship League; Young Republicans, Sec.-Treas.

CARDENAS, CONSUELO LAREDO
Elementary Education, B.S.
Laredo Club; ACE; SEA; NEA

CARTER, SILVERA DALLAS
Sociology

CASSEDAY, DIANE HOUSTON
Home Economics, B.S.
Houston Club; Home Economics Club

CASTEEL, SHARRON ROSE EL PASO
Clothing, B.S.
Merienda Princess, 2; Home Economics Club; Clothing and Textile Club; Phi Upsilon Omicron; Modern Dance Club, 1,2; B-average List; Dean's List; Freshman Danforth Award; Mary Gibbs Jones Freshman Homemaking Scholarship; Dallas Textile Club Scholarship; Cone Show; Dallas Textile Club Show

CEYANES, KAREN SCHUSTER BROWNSVILLE
Art
Rio Grande Valley Club; Biology Club; Art Club; Delta Phi Delta

CHEYNE, NANCY WEST PALM BEACH, FLA.
Child Development

CLAWSON, PAULA JANE KERRVILLE
Merchandising

COLEMAN, KATHLEEN ARLINGTON
Library Science, B.A.
Alpha Beta Alpha, Parliamentarian-Historian

COPELAND, EDNA LYNN GARLAND
English, B.A.
Omega Rho Alpha; Sigma Tau Delta; B-average List; Daedalian Quarterly, Layout Editor; Freshman Writer's Conference





COTHRAN, MARY GRAND PRAIRIE
Health, Physical Education, & Recreation, B.S.
HPER Professional Club; Adelphians; WRA Dormitory Representative; Performing Folk Dance; SEA; WRA Tennis Club, President



COX, DONNA JANE MERCED, CALIF.
Nursing, B.S.
Nursing Student's Association, 1; Omega Rho Alpha, 1; B-average; Houston Clinical Center, 2,4; Secretary 2; President 3; Delegate to State Convention 3; Delegate to San Francisco Convention 3; Professional Council 3; Emanons 2,3; Navy Nurse Corp 4



CRAIG, BERRY SAN ANTONIO
Nursing, B.S.
CGA, Treasurer; CGA, Vice President, Houston Clinical Center; NSA; Elame Meeks Award—Outstanding Freshman Student; Fondren Award—Outstanding Sophomore Student; Stunts, 1; Constitutional Revision Committee; Texas Nursing Student's Association; Alpha Lambda Delta; Agalian; Good Samaritan Scholarship; Achievement Reward for College Scientists; St. Luke's Scholarship



CRENSHAW, JAN CAROL PASADENA
Library Science, B.A. and B.S.
Sponsor, 2,4; San Antonio Club, 1,2,3,4; President, 3; Alpha Beta Alpha, Treasurer, 3,4; Alpha Lambda Delta; Omega Rho Alpha; Sigma Tau Delta; Alpha Chi; MEB; Secretary; Alpha Omega; Historian-Reporter, 3; President, 4; Daughters of the Alumnae; La Junta, Program Chairman, 2; General Scholarship; Freshman and Junior Year; A-average Honor Roll



CULLOM, LAURA ANN SULPHUR SPRINGS
Photography, B.S.
Art Club, 3,4; Delta Phi Delta, 3,4; Rifle Club, 4; Stunts, 3; B-average List, 3,4; Gold Rush, 3,4; Art Club; Phi Theta Kappa; National Junior College Scholastic Society; Tyler League of Women Award, 1

CUNNINGHAM, SARAH DALE FORT WORTH
Health, Physical Education, and Recreation, B.S.
HPER Professional Club; Class Representative; SEA; NEA; WRA; Golf Manager; Voting Delegate to Texas Association of Health, Physical Education, & Recreation; Class Representative on Executive Board of Health, Physical Education and Recreation Professional Club; Varsity Team of Badminton; Golf Team

DAILY, ADELE EL PASO
Secretarial Administration, B.S.
Who's Who; Counselor; Round Table Secretary; Student Finance Council; Professional Business Women, Treasurer & Secretary; Tau Pi Phi; Sigma Pi Beta; Athenaeum, Secretary; National Secretaries Association Scholarship; Aggie Sweetheart Semi-finalist

DAVIS, MALVERN DENISON
Music Education
Class Yell Leader; Stunts; Freshman Talent Assembly; President Music Club; Aglians, Pledge Captain; Serenaders; Mary Gibbs Jones Scholarship; U.S.O Tour to Europe with Serenaders

DELAJA, JOANN LAREDO
Elementary Education, B.S.
Laredo Club, 3,4; SEA; CEC; Pi Lambda Theta, President, 4; TEA Senior Year Traineeship; B-average List; Dean's List; Round-Up Editor; Most Popular; Dean's List

DE RIDDER, JOYCE HOLLAND, MICH.
Sociology, B.S.

DERRYBERRY, KATHY C.
Special Education
SEA; CEC; Phi Lambda Theta; Senior Special Education Scholarship

DODD, WANDA (MRS.)
Nursing, B.S.

DOOL, SARAH
Elementary Education, B.S.

DOUTHIT, LEE STERLING CITY
History, B.A.
Capps Counselor, 2; Jones Social Chairman, 3; TISA Convention Representative, 3; IAWS Convention Representative, 2; Physics Club, 2; KEM Club, 1; History Club, 4; Phi Alpha Theta, 4; Sigma Tau Delta, 4; Delians, Pledge Captain, 4; Valedictorian Scholarship, 2; TWU scholarship

DURAN, MINERVA LAREDO
History, B.A.
Laredo Club; History Club; Alpha Omega; La Junta; NEA-TSTA; University Chorus; Stunts; Citizenship League

EKMARK, ANNA CATHERINE SAN ANTONIO
Nursing, B.S.
Texas Nursing Student's Association; Student Council of Religious Activities; Good Samaritan Scholarship; Jasmine Group Scholarship; Freshmen Writers Competition, Honorable Mention

ELSING, MAE LYNN ALEXANDRIA, LA.
Home Economics, B.S.
Student Member of Texas State Teachers Association; National Education Association; Texas Association for Education of Young Children; Home Economics Club

EMMETT, MICHELE HOLLIS, N. Y.
Health, Physical Education, and Recreation, B.S.

FARMER, JOYCE ANN ABILENE
Elementary Education, Special Education, B.S.
Dormitory House Council; Senior Executive Board; SEA; ACE; CEC; Stunts, 2,3; Corn Huskin, 1,2,3,4; Gold Rush, 1,2; Senior Traineeship Grant in Special Education

FIGUEROA, ADRIANA FALFURRIAS
Library Science, B.S.





FINCH, PAT
Chemistry, B.A.

McALLEN

FISHER, BRENDA
Speech & Hearing Therapy, B.S.
President, Modern Choir; Sigma Alpha Eta; Zeta Phi Eta; Corn Huskin Song Leader;
University Chorus, 2,3

DALLAS



FISHER, ELLEN
English, B.A.

BROWNWOOD

FITCH, SALLY ANN
Nursing, B.S.
Sophomore Class Historian at Houston Clinical Center; Senior Class Historian at
Houston Clinical Center; Nursing Student's Association; B.S.U. President; Member of
Nominating Committee, 3

LIVINGSTON



FLANAGAN, CHARLDA
Elementary Education, B.S.
Counselor, 2; Lasso Band, 1,2; SEA, 4; B.S.U. Choir

FORT WORTH

FLORES, HERMELINDA
Elementary Education, B.S.

FALFURRIAS



FLORES, ROSA
History

DEL RIO

FOWLES, JANIS
Clothing Design & Fashion Merchandising, B.S.
Home Economics Club; Clothing & Textile Club; Journalism Club; Lasso Reporter;
Daedalian Freshman Class Co-Editor; Daedalian Photographer; Senior Breakfast;
Dallas Textile Club Show

FORT WORTH



FOUCHEAUX, MERILYN
Elementary Education, B.S.
Houston Club; SEA; History Club; Residential Assistant

DICKINSON

FRYE, BETSY ANN
Sociology, B.S.
Sociological Society; SEA; Floor Chairman

FRIONA

GARCIA, ALMA ALICIA
Spanish, B.S.
Laredo Club; Foreign Language Club; Alpha Omega; Le Circle Francais; La Junta;
SEA; Lasso Band; Daedalian; French Club President

COTULLA

GARCIA, BEATRIZ
Elementary Education, B.S.

COTULLA



GARCIA, DIANA
Elementary Education, B.S.

FALFURRIAS

GARCIA, GRACE
Speech Therapy

SAN DIEGO



GARCIA, MARGARET
Health, Physical Education, and Recreation, B.S.
Senior Election Committee Board; HPER Professional Club; La Junta; Delians; WRA;
SEA; ACE; Publicity Chairman, La Junta

FORT WORTH

GASAWAY, LAURA NELL
History, B.S.
Redbud Princess; CGA Freshman Representative; Dormitory President; Stunts;
Junior Class President; CGA Parliamentarian; President of the Citizenship League;
Chairman of the University Stunt Committee; WRA Board; Judo Club; History Club;
Alpha Beta Alpha; Delphi Society; Omega Rho Alpha; Chaparral; Citizenship League;
Dean's List; Alpha Chi; Alpha Lambda Alpha

NORTH LITTLE ROCK, ARK.



GILL, MARTHA
Elementary Education, B.S.
Floor Chairmen; Junior & Senior Class Executive Board; Gold Rush; Corn Huskin;
Yell Leader; Senior Breakfast; Round Table; Rio Grande Valley Club, President;
President, ACE; Treasurer, SEA; Adelphian; Newman Club; B-average List

RAYMONDVILLE

GIMBEL, DIANA
Speech & Hearing Therapy, B.S.
Capps Hall Counselor; Sigma Alpha Eta, Secretary; Zeta Phi Eta, Treasurer; Aglaians;
B-average List; SFC; Stunts; Gold Rush; Senior Breakfast

CARROLLTON



GLAZENER, SUSAN RAY
Music, B.S.
Music Club, Secretary; Sigma Alpha Iota Fraternity; Mary Gibbs Jones Scholarship;
Dean's List; Senior Honor Women; Modern Choir; Lasso Choralliers; North Atlantic
USO Tour

DALLAS

GODI, MARY (MRS.)
Education, B.S.
Social Chairman, Fitzgerald; SCSA Dormitory Representative; Houston Club; ACE;
TSTA; Philomathia; Regents Scholarship; Mary Hufford Scholarship; Sandra Perkins
Scholarship; Residential Assistant; Student Assistant for Chemistry Department

MANVEL





GOMEZ, EDNA
Elementary & Special Education, B.S.

HEBBRONVILLE

GONZALES, DIANA
Sociology, B.S.
Laredo Club; Sociological Society

LAREDO



GONZALES, DIANA
Math

LAREDO

GONZALEZ, GLORIA
Elementary Education, B.S.
Dormitory House Council; Rio Grande Valley Club; SEA; ACE 2,3,4; Adelpians;
Corn Huskin, 1,2,3,4; Gold Rush, 1,2,3; Senior Breakfast, 3

WESLACO



GOOD, IVAS VIRGINIA
Health, Physical Education, & Recreation, B.S.
Beauty Nominee; HPER Professional Club, Vice Pres.; B-average; Performing Folk
Dance; Corn Huskin; Costume Committee Chairman; Gold Rush, 3; Festival of
Nations, 3,4; Stunts, 3; Aggie Sweetheart Finalist, 4; NEA; SEA, 4

ARLINGTON

GREULICH, KAREN MAE
Elementary Education, B.A.
SEA; Pi Lambda Theta; Dean's List; Treasurer, Pi Lambda Theta

AMARILLO



GRIFFITH, KAY
General Business, B.S.

DENTON

GRIGGS, DORTHY
English, B.A.
Who's Who; Alpha Lambda Delta; Omega Rho Alpha; Dean's List; Delegate to
Model U.N.; Sigma Tau Delta, President, 4; Alpha Chi President, 4; SEA; Senior
Honor Women; English Club; NCTE; Alpha Beta Alpha, Reporter, 4; Delegate to
Alpha Chi Regional Convention

NEWTON



GRIMES, BARBARA DIANE
Speech & Hearing Therapy, B.S.
Counselor; President of SFC; Sigma Alpha Eta; Aglaiaans, Treasurer and Pledge
Captain; Volunteer worker at Denton State School; Ray Co. 4 Years Scholarship and
Graduate Scholarship; Gold Rush; Stunts; Senior Breakfast; Cotton Ball Duchess;
University Review; Student Representative to meet Mrs. L. B. Johnson

WAGO

GRIMES, PATRICIA ELLEN
Nursing, B.S.
Secretary of Class—Houston Clinical Center; Texas Nursing Student's Association,
2,3,4; Nursing Students Association; Houston Club; Aglaiaans; Emanons, 2,3,4;
Sextette, 3; Stunts; Gold Rush; Corn Huskin; Navy Nurse Course Corps Candidate;
B-average List; Floor Chairman

PEARLAND

GROGAN, JUANTA
Home Economics Education, B.S.
Home Economics Club

DALLAS

GUAJARDO, MARY ELVA
Home Economics Education, B.S.
Laredo Club; Home Economics Club; Aglaian

LAREDO



GUERRA, HERMOGENES
Elementary Education, B.S.
WRA Representative; Corn Huskin; Floor Chairman; Rio Grande Valley Club; SEA;
One-Act Play, "El Picarro"; B-average List; General Scholarships

HEBBRONVILLE

GUINN, DENISE CECILY
Biology
Redbud Princess, 2; Kappa Mu Epsilon; Alpha Chi; Alpha Lambda Delta; Omega
Rho Alpha; Beta Beta Beta; Dean's List; Freshman Award; Villagers, President;
Treasurer of SFC, 3; Treasurer of Alpha Lambda Delta

DENTON



GUSTAFSON, JAN
Nursing, B.S.

ODESSA

HALL, SHEILA
Government

FORT WORTH



HAMPTON, GLENDORA L.
Biology, B.A.
Biology Club; Athenaeum; Stunts; B-average List

PARIS

HARDY, KAREN ELIZABETH
Home Economics Education, B.S.
Counselor Capps Hall, 2; President, Capps Hall, 2; Home Economics Club; Kappa
Alpha Mu; Theta Sigma Phi; Delian, Treasurer, 4; Dean's List, 2; Lasso Staff,
Reporter, Photographer Editor; Daedalian Photography Editor, 4

SAN ANGELO



HARRELL, JOANN
Speech Education, B.S.
Sociological Society, 2; SEA; Zeta Phi Eta; Citizenship League, Vice-President; TWU
Players; B-average List

CARLSBAD, NEW MEXICO

HARRIS, OPAL J. (MRS.)
Sociology
Sociology Club; Athenaeum; University Chorus; Corn Huskin; Judo Club

WICHITA FALLS





HARVEY, JUDY
Speech B.A.

DENISON



HAWKINS, CAROL ANN

COOPER

Elementary Education, B.S.
Freshman Class Beauty; Redbud Princess, 1; Guinn Hall Counselor, 4; Capps R.A., 3;
Sigma Alpha Iota; Aglains; Modern Choir; Lasso-O Choraliers; Representative of
TWU at Hemispherical Pageant.



HAYNES, ELIZABETH

SAN MARCOS

Library Science, B.S.
Alpha Beta Alpha, Vice-Pres.; Phi Alpha Theta, Historian; Alpha Omega L.S. Club,
Treasurer, 4; Omega Rho Alpha; Alpha Lambda Theta; Sigma Tau Delta; Alpha Chi;
Dean's List; Senior Woman



HELLER, SUSAN

SAN ANTONIO

Special Education, B.S.



HENDERSON, MARGARET

GARLAND

History, B.S.

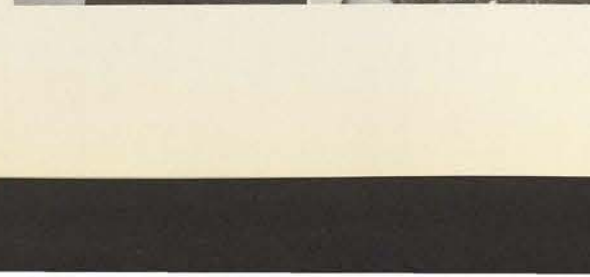

HERKENRATT, DIANE J.

ORANGE

Clothing & Costume Design, B.S.
Who's Who; Redbud Princess, 3, 4; 10 Best Dressed Finalist; Cotton Ball Duchess, 3;
Delegate to University of Texas, 3; Costume Director for Stunts, 2, 3; Delegate to the
Annual H.A.S. National Conference, 2; TWU Delegate to Methodist Quatre Annual
Conference; Lincoln, Nebraska, 1; Mademoiselle College Board; Textile Club, 1, 2, 3, 4;
C.H.A.S. Club, 1, 2, 3, 4; Art Club, 1, 2; Delta Phi Delta; Chaparral; Wesley Foundation;
Beverage List; Dean's List; Dallas Textile Club Show, 1, 2, 3, 4; Cone-Titche Show,
2, 3, 4; Watercolor Paintings on Tour to Austin College, Univ. of Texas, Univ. of
Mexico, & Washington Univ.; Fashion & Costume Plates Tour

HERMOSILLO, LUCY GOMEZ

MINERAL WELLS

Elementary Education, B.S.
SEA

HILLIARD, PAULINE ELAINE

NOCONA

Business & English Education, B.S.
English Club, Professional Business Women's Club; NCTE; Sigma Tau Delta; Alpha
Chi, Secretary-Treasurer; Sigma Pi Beta; Alpha Lambda Delta; Gold Rush; B-average
List; Dean's List

HINOJOSA, YOLANDA E.

RIO GRANDE CITY

English, B.S.
Rio Grande Valley Club; English Club; Le Cercle Francais; NCTE; Junior Affiliates

HIRSCH, BARBARA M.

ROCHESTER, NEW YORK

Math, B.S.
SFC Scholarship Winner; WRA Dormitory Representative; Dean's List; Physics
Club; Math Club; Alpha Lambda Delta; PTA Scholarship; Student Assistant; Senior
Breakfast; Gold Rush

HOOD, MARSHA RUTH

DENTON

Nursing B.S.
Villager; NSA; INSA

HOWLAND, CAROL ANN

RIO HONDO

Home Economics, B.S.
Redbud Princess; Merienda Princess; Residential Assistant 3 Years; Rio Grande
Valley Club; Treasurer; Home Economics Club; Home Economics Education Club;
Phi Upsilon Omicron; Senior Honor Woman; B-average List

HUERTA, GLORIA MARGARITA

McALLEN

Biology, B.A.
Redbud Princess nominee; House Council Member; Social Chairman of Mary
Hufford Hall; Residential Assistant; Cornhuskin 2, 3; Gold Rush, 2, 3; Rio Grande
Valley Club, President, Vice-President; Biology Club, President, Treasurer; Adelphian
Literary Social Club; Newman Club; B-average List, SFC Scholarship, General
Scholarship; Biology Club, President 3, Treasurer

HUFFSTUTLER, JUDITH ECHOLS (MRS.)

DENTON

Elementary Education, B.S.
Top ten Best Dressed, 2; Representative to greet Mrs. Lyndon B. Johnson; B-average
List; Senior Breakfast; Stunts; Student National Education Association; Athenaeum,
2, 3, 4; Modern Dance Club, 1, 2, 3; Caparete, HPER Professional Club, 1, 2, 3; WRA,
1, 2, 3; Corn Huskin, 1, 2; Gold Rush, 1, 2

HUGHES, CAROLYN LOUISE

WASKOM

Mathematics, B.A.
Nominated for Who's Who; E. V. White Mathematics Club; Alpha Lambda Delta,
Omega Rho Alpha, Sigma Tau Delta; Kappa Mu Epsilon; Alpha Chi; SEA; Dean's
List, all semesters; Straight A-list twice; Senior Honor Woman

HUNT, SUZANNE

DALLAS

Merchandising, B.S.
Residential Assistant in Capps; Student Council of Social Activities Vice-President, 3;
Aggie Sweetheart Finalist, 3; Best Dressed Finalist, 3; Merchandising Club; Profes-
sional Business Women's Club; Omega Rho Alpha, Tau Pi Phi; Sigma Pi Beta
President, 4; Chaparral; B-average List; Dean's List; FTA; Stunts; Gold Rush

HYMEL, CONNIE L.

BEAUMONT

Nursing, B.S.
Houston Center Talent Show, 3; TNSA, 1, 2, 3; Good Samaritan Scholarship, 1, 2, 3, 4;
B-average List

IBARRA, ELIZA

LAREDO

Elementary, B.S.
Transfer from Laredo Junior College; Laredo Club; SEA

JABLONSKI, BARBARA ANN

HOUSTON

Journalism, B.A.
Who's Who; Secretary, Sophomore Class; Texas Intercollegiate Student Association
Representative, 3; Secretary, Press Club, 2; Theta Sigma Phi; Kappa Alpha Mu;
Chaparral, President, 3; Newman Club, 1; Senior Honor Woman; B-average list,
Dean's List; Outstanding Student in Physics, 2; Editor, Daily Lass-O; Texas Daily
Newspaper Association Intern; Le Cercle Francais; Lass-O Reporter, activities editor;
Aggie Sweetheart Semi-Finalist; Delegate, Associated Collegiate Press National Con-
vention in Philadelphia





JACKSON, PATRICIA

Who's Who; Alpha Beta Alpha; Alpha Lambda Delta; Alpha Chi; Sigma Tau Delta; Phi Alpha Theta; Dean's List; B-average List; Senior Honor Woman; Daedalian Quarterly Literary Editor; Alpha Beta Alpha; Sigma Tau Delta, hist.

JAKOLAT, KATHRYN (MRS.)

Elementary Education, B.S.

RICHARDSON



JARVIS, MARY ANN

Sociology, B.S.; Sociological Society; NSA; Newman Club; Psychology Club; Foreign Relations Club; Gold Rush; Corn Huskin; Young Democrats

OAKLAND, CALIFORNIA

JAY, SHARON JEAN

Business Education, B.S.; Class Executive Board; Financial Chairman, 3; Senior Breakfast; FTA; Stunts; Gold Rush; Professional Business Women's Club; La Junta; Tau Phi Phi, Treasurer, 3; Secretary-treasurer Sigma Pi Beta; TWU Regents Scholarship; Senior Honor Woman; B-average List; Dean's List

LAKELAND, CALIFORNIA



JOHNSON, KAY

Sociology, B.S.; SFC; Gold Rush Thank You Committee; Sociological Society; Alpha Kappa Delta; Modern Choir; Lass-O Choraliars; Dean's List; B-average; European USO Tour, Choraliars; Stunts; Laws Convention Delegate; Student Nurses Club; Student Assistant

FRIONA

JOHNSTONE, FONDA LOU

Health, Physical Education & Recreation, B.S.; Rio Grande Valley Club; HPER Professional Club; Pi Lambda Theta; Hockey, Tennis, Basketball Clubs; Valedictorian Scholarship; Senior Honor Woman; Co-Chairman Scrapbook for HPER & REC. Clubs

ELSA



JONES, DUREN

Nursing

DENISON

JONES, KATHLEEN

Sociology

GEORGETOWN



JONES, SHARON LaVERNE

Sociology, B.S.; Historian of SCRA; Counselor; Vice-Pres. of Freshman Class; Festival of Nations; Speaker for Little Chapel in the Woods Service Stunts; Executive Board; Vice-Pres., Sociological Society; Vice-Pres., Adelphians; University Chorus; Wesley Foundation; B-average List; TWU General Scholarship; Delta Sigma Theta; R.A.; Corn Huskin; Gold Rush; Student Assistant

DALLAS

JORGENSEN, LINDA GAIL

Health, Physical Education, & Recreation, B.S.; Hockey, Basketball, Volleyball, Softball Teams; San Antonio Club; HPER Professional Club; NEA; Performing Folk Dance Club; WRA Representative, Outing Club Manager; Gold Rush

VAN ORMY

KEIDEL, CAROL

Interior Design

FREDERICKSBURG

KEITH, THORA

Nursing, B.S.

GARLAND



KELLEY, GERALDINE

Nursing, B.S.

MINERAL WELLS

KENNEDY, GERALDINE

Psychology

NEW YORK, N. Y.



KIMMONS, MARTY

Health, Physical Education, & Recreation, B.S.; HPER Professional Club; Young Republicans; WRA Board; Varsity Volleyball; Outing Club Manager; Performing Folk Dance Club; Stunts, Corn Huskin; CGA Representative

ROCKWALL

KING, LAURA

Elementary Education, B.S.; Houston Club; SEA; ACE; Executive Board, 4; Stunts; Gold Rush

HOUSTON



KING, MARY

Art Education

RANDOLPH A.F.B.

KNODLE, DEANNE

Interior Design, B.S.; Delta Phi Delta, Secretary; Alpha Chi; B-average List

DALLAS



KUHN, GAYBE

Nursing, B.S.; National Students Nurses Association; Texas Nursing Students Association; Nursing Club; National League for Nursing; Rifle Club; Orange Woman's Bowling League Scholarship; St. Paul's Methodist Church Scholarship; Executive Board, 1

ORANGE

KUTZER, PAM

Clothing & Fashion Design, B.S.; SCSA, Vice-Pres.; Clothing & Textile Club; Aglaiaans; Mary Gibbs Jones Scholarship; Foods Chairman, Gold Rush; Stunts, 1,2; Stunts Costume Director; Clothing & Textile Club, Vice-Pres.; Scholarship Show, Director, 3; Corn Huskin, 1,2; Choraliars; Modern Choir

LONGVIEW





LABOUNTY, CHERYL
Elementary Education, B.S.

LAMPASAS

LEISTER, JOHANNA
Speech & Drama, B.S.

ORANGE

Who's Who; Freshman Beauty Finalist; Junior Beauty Finalist; Freshman Redbud Princess; Redbud Crown Princess; Junior Year; Member of Redbud Revision Committee; Chairman of General Production Committee for Redbud Pageant; Freshman Executive Board; Junior Executive Board; Counselor, Capps Hall; Aggie Sweetheart, 2; President's Cabinet, 3; Chairman of TWU Alumnae Correspondent Program, 4; Commentator for Best Dressed Contest, 3; Zeta Pi Eta; Alpha Lambda Delta, Vice-Pres.; Zeta Phi Eta, Secretary; Zeta of the Month; Delphi Society, President; Chaparral; TWU University Players; SEA; Texas Speech Association; Modern Choir, 1; Dean's List; B-average List; Finalist in Corinthian TV "CAMPUS '66" Talent Contest, 4



LITTLE, LINDA KAY
Nursing, B.S.

DALLAS

Junior Class Parliamentarian; Recreation Finance Committee; NSA, 1

LOCKHART, AILEENE
Speech
Who's Who

GREENVILLE



LOCKHART, LUCY
Clothing, B.S.

DALLAS

Mary-Hufford, Social Chairman; Stunts; R.A.; Clothing & Textile Club; Home Economics Club; Phi Upsilon Omicron; B-average; Dean's List

LOCKSTEDT, JOYCE ELAINE
Recreation, B.S.

FORT WORTH

HPER Professional Club; Recreational Club



LOTHROP, MARTHA
Biology

LEAGUE CITY

LOTT, MARY GEE
Nursing, B.S.

HOUSTON

Alpha Chi; Good Samaritan Scholarship



LOVELACE, PRISCILLA
Home Economics Education, B.S.

AXTELL

Who's Who; Class Executive Board; SCSA Representative; Round Table; Home Economics Club; SEA; Phi Upsilon Omicron; Pi Lambda Theta; William H. Danforth Summer Foundation; Borden Foundation Award; Dean's List; Senior Honor Woman; Waco Rotary Club Scholarship; Cone-Titche Show

LOWREY, NANCY K.

DENTON

Advertising Design, B.S. Stunts, Set Director and Designer; Villagers Club; Art Club; Delta Phi Delta; Chaparral; Lass-O Band; Dean's List; B-average List

LOYD, NANCY
Government

EL PASO

LUDWIG, GLORIA
Child Development

EL PASO



LUNSFORD, SHARON
Art Education, B.S.

FORT WORTH

Art Club; Alpha Omega; A.T.E.O. Grant; Two General Scholarships

MC CARTY, ANNIE (MRS.)
Elementary Education, B.S.

DENTON



MC INTIRE, BARBARA ANN
English, B.A.

MESQUITE

English Club; Sigma Tau Delta; Phi Alpha Theta; Alpha Lambda Theta; SEA; NCTE; Dean's List; B-average List; Senior Honor Woman; National Council of Teachers of English; Junior Affiliates Executive Secretary & President; Gold Rush

MC LANE, ERMA NELSON
Sociology, B.S.

MIDLAND

Sociological Society; Alpha Kappa Delta; B-average List; Dean's List



MADDEN, MARSHA
English-History

MATHIS

MAHON, EDITH (MRS.)
Sociology, B.S.

DALLAS

Sociological Society; Delians; FTA; Gold Rush; Tennis Club; Fencing Club



MARTINEZ, ROSA MARIA
Elementary Education, B.S.

LAREDO

MAYO, BARBARA NELL
Clothing & Textiles, B.S.

WHITE OAK

Clothing & Textiles Club; Alpha Alpha Chapter; Phi Upsilon Omicron





MILMO, MARY ELIZABETH
History, B.A.
Residential Assistant, 2; Corn Huskin, 4; B.S.U., 1,2,3,4; History Club, Vice-Pres., 4; Government Club; Philomathia, 2,3, Sec., 4

LA MARQUE

MOBLEY, MARY KATE
Library Science, B.A.
Library Science Club; Alpha Beta Alpha; Mary Eleanor Breckenridge, 2; Alpha Omega, 3,4; Gold Rush Carnival, 1,2,3,4; Corn Huskin, 1,2,3,4; SCRA, 2; IAWS, 2,3; Alumnae Correspondent

KILGORE



MODESETT, SALLY
Speech and Hearing Therapy, B.S.
Sigma Alpha Eta; Zeta Phi Eta, Vice-Pres., 4; B-average List; Stunts; Corn Huskin; Gold Rush

HONDO

MOLINA, JUANITA
Elementary-Special Education, B.S.
Rio Grande Valley Club; ACE; SEA

SAN DIEGO



MONTALVO, FRANCISCA
Elementary Education, B.S.

HEBBRONVILLE

MOODY, FRANCES
Child Development
Home Economics Club; Child Development Club, Sec.-Treas., 3; Pres., 4; Adelphians, 2,3,4, Sec., 3

DENISON



MOON, SHERRY DIANE
Sociological Society, Treas., 3, Pres., 4; Alpha Kappa Delta, Vice-Pres., 4; Citizenship League, Sec.-Treas., 3,4; B-average List; Dean's List; Counselor, Houston Hall, 2

BRYAN

MOORE, MARY LEE STRANTON (MRS.)
Nursing
Posture Queen Semi-Finalist, 1; SCRA, 1,2; Gold Rush, 1; Representative to meet Mrs. Johnson, 1; Dormitory Secretary, 2; NSA, 1; B.S.U.; Dallas Business and Professional Women's Scholarships, 3; Frost Nursing Scholarship

DALLAS



MOORE, O'SHELIA
Music Education, B.S.

DALLAS

MORING, MARY KAY
Sociology, B.S.
Redbud Princess, 1; Sociological Society; Aglaian, Treas., 4; Synchronized Swimming Team, 1,2; B-average List; Gold Rush

HEIDELBURG, GERMANY

MORRIS, MARILYN
Nursing
Who's Who; CGA, 1st Vice-Pres., DCC, 3; Class President, DCC, 2; NSA; TNSA; Delphi, 4; Athenaeum, 2; B-average List; Mary Gibbs Jones Scholarship, 1; Cotton Ball Duchess, 2; Stunts, 1,2

LULING

MORRIS, REBECCA ANN
Library Science, B.A.
Gold Rush; Corn Huskin; Festival of Nations; Alpha Beta Alpha, 2,3,4; Sigma Tau Delta; Kappa Mu Epsilon; Mary Eleanor Breckenridge; Alpha Omega; B-average List; Dean's List; Senior Honor Woman; Houston Alumni Correspondent

HOUSTON



MOSS, DIANA
Dance
Yell Leader, 2,4; Stunts Choreographer, 1,2; Stunt Committee, 3,4; Modern Dance Club, Treas., 2, Hist., 3, Pres., 4; Choralier Choreographer; Executive Board, 2; University Review Choreographer, 4; HPER Professional Club; Aglaian; Modern Dance Club, 1,2,3,4; HPER Scholarship, 1

LOS ANGELES, CALIF.

MULLEN, MARY BETH
Advertising Design and Photography, B.S.
Best Dressed Girl, 3; Art Club, 1,2; Delta Phi Delta, 3,4; Aglaian, 2, Hist., 3, Vice-Pres., 4; Gold Rush Display, 1,3,4; Stunts, 2,3,4

LEXA, ARK.



MULTER, TIINA MAI
Health, Physical Education & Recreation
HPER Professional Club; Tau Beta Sigma; WRA; Lass-O Band; B-average List; Dean's List; HPER Executive Board

COOPERSTOWN, N. D.

NAIRN, KATHRYN RUTH
Elementary Education
SEA; Counselor, Capps Hall, 2; Delian, Vice-Pres., 4; SCSA, Sec.; Chairman, Pre-Corps Trip Dance, 4; Semi-finalist, Aggie Sweetheart; Dean's List

FORT WORTH



NALL, NORMA PATRICIA
Business Education, B.S.
Senior Honor Woman; Professional Business Women's Club; Tau Pi Phi; Sigma Pi Beta; TBEA

MINERAL WELLS

NAVARRO, HORTENCIA
Elementary Education, B.S.
ACE, publicity chairman; Adelphians; B-average List; Counselor

EL PASO



NEWCOMB, JUDITH ANN
Music Education, B.S.
Music Club; Tau Beta Sigma; Philomathia; Lass-O Band; Orchestra; Modern Choir; Residential Assistant, 3,4; Corn Huskin; Gold Rush

GARLAND

NICHOLAS, JUDY
History, B.A.
Who's Who; Class President, 2; Counselor, 1; Delphi Society; CGA, Treas., 4; Senior Honor Woman; University Review, 2,3,4; History Club; Phi Alpha Theta, Sigma Tau Delta, Alpha Lambda Delta, Delian, 2,3, Pres., 4; Dean's List; Stunts, Business Editor, 2; TISA Central Agency Director, 4

ALEXANDRIA, LOUISIANA





OKIYAMA, ANGELINA
Elementary Education, B.S.

AGOT, GUAM

OLIPHINT, BONNIE

Nursing, B.S.

Executive Board, 1; Class President, Houston, 3; CGA, 4; Houston Club, 1; TNSA, 2,3,4; NSNA, 2,3,4; Emanons, 3,4; St. Paul's Methodist Church Scholarship, 2; B-average List

HOUSTON



OLIVARES, RUTH
Elementary Education, B.S.

SAN ANGELO

OLIVEIRA, NORMA

Rio Grande Valley Club; SEA, 3,4; Hist., 4; TAHPER; AAHPER, 2; Athenaeum; Bowling Club, 2; Gymnastics Club, 2; Gold Rush

HARLINGEN



OLGUIN, ROSA IRMA
Spanish, B.A.

EAGLE PASS

OWEN, DIANA MYRTA

Library Science, B.A.
History Club; German Club; Citizen League

WASHINGTON, MICH.



PABEN, MARJORIE CAROL

Health, Physical Education & Recreation, B.S.
Who's Who; Redbud Lady in Waiting, 4; HPER Professional Club; Chaparral; Regional Athletic and Recreation Federation of College Women, Vice-Pres.; SEA; NEA; WRA, 1, Sec., 2, Vice-Pres., 3, Pres., 4; Gold Rush; Corn Huskin; Volleyball Team; Basketball Team; Badminton Team; Hockey Team; Track & Field Team; Synchronized Swimming Team; Gymnastics Team

BROOKSHIRE

PENA, MINNIE
Speech

LAREDO



PITCHER, DONNA
Nursing, B.S.

DALLAS

PETERSON, SANDI

Nursing, B.S.
CGA, DCC, Treas.; Class President, DCC, 4; Syndromes; NSA; TNSA; General Scholarship, 3; Banker's Wives Scholarship, 4

DALLAS

PHILLIPS, BRENDA

BORGER

PHILLIPS, SANDRA MARGARET

Health, Physical Education & Recreation, B.S.
Executive Board, 2; Stunts, 2,3; HPER Professional Club, 2,3,4; Adelpian, 2; Edith Cavell Nursing Scholarship, 1; B-average List; Gold Rush, 2; Corn Huskin; WRA, 1,2, 3; Tennis Club, Manager, 2; Performing Folk Dance Club, Pres., 4; Hockey Club, 1,2,3; Volleyball Club, 1; Softball Club, 1; TNSA, 1; Biology Club, 2

BRASHEAR



PINA, OLGA
Elementary Education, B.S.

LAREDO

PINGELTON, BARBARA ANN

Elementary Education, B.S.
Residential Assistant; SEA; Foreign Relations Senate, Treas.; Modern Choir

EL PASO



PLUNKETT, KAREN (MRS.)

Nursing, B.S.
TNSA, 1,2; Emanons, 2; TWU Scholarship, 1; Good Samaritan Scholarship, 1,2,3,4; B-average List

PASEDNA

PORTEUS, KATHY

Clothing & Costume Design, B.S.

WEST LAFAYETTE, OHIO



PUIG, GLORIA LAMAR

Elementary Education, B.S.
Counselor, 1; Rio Grande Valley Club; SEA; Pi Lambda Theta, Sec.; Phi Sigma Iota, Vice-Pres.; B-average List; Dean's List; General Scholarship, 1; SFC Scholarship, 2,4; Hufford Scholarship

HEBBRONVILLE

PYRON, LINDA LOUISE

Elementary Education, B.S.
SEA; B-average List; Dean's List; Aglaian

LITTLE ROCK, ARK.



RADFORD, FRANCES

Nursing, B.S.
Judiciary Committee, Representative, 2; R.F.C. Representative, 3; Class President, DCC, 4; Syndromes; TNSA; Gold Rush; Jim Collins Scholarship

CORSICANA

RAMIREZ, ANNA MARIA

Rio Grande Valley Club; SEA; ACE; CGA Scholarship, 1

HEBBRONVILLE





RAMIREZ, DORA RIO GRANDE CITY
Special Education of Mentally Retarded
Rio Grande Valley Club; Special Education Club; Student Council for Exceptional
Children; Alpha Omega; ACE; SEA; CEC, Sec.

RAMIREZ, GRACE LAREDO
Elementary Education, B.S.
Laredo Club; SESA; ACEI; Phi Lambda Theta, Hist.; Newman Club



RAMIREZ, MARIA ALICIA HEBBRONVILLE
Elementary Education, B.S.
Rio Grande Valley Club; SEA; ACE; CGA Scholarship

RICE, GEORGIA CAROL SHERMAN
History, B.A.
WRA, 1; Bicycle Club, 1; SCSA, 4; Sponsorship Program, 3,4; Stunts, 3; History
Club, 1,3,4; SEA, 4; Philomathia, 3,4; B.S.U., 1; Young Democrats, 1; Citizenship
League, 1,3; University Chorus, 1,3; B-average List; Gold Rush, 1,3; Corn Huskin,
1,3; Festival of Nations, 1,3



RODRIGUEZ, NOEMI V. HARLINGEN
Home Economics, B.S.
Rio Grande Valley Club; Home Economics Education Club; Adelphian, SEA; NEA

ROGERS, JANICE CANTON, N. C.
Music Therapy, B.S.
Music Club, 3,4; Music Therapy, 3,4; Sigma Alpha Iota, 3,4; Lass-O Band; Modern
Choir; Music Scholarship, 4; Alpha Mu, Vice-Pres.; Stunts



ROSE, CHERRIE LEA DECATUR
Music Education, B.S.
Redbud Princess, 2; Class Secretary, 4; Music Club, Vice-Pres., 2; Sigma Alpha
Iota, Sec., 3, Pres., 4; Lass-O Band; Choraliers, Manager, 4; Who's Who; Senior
Honor Woman; Dean's List; Mary Gibbs Jones Music Scholarship; Regents Scholar-
ship; Corn Huskin, Dorm Song Director, 3,4; Stunts, Music Director, 3; Senior Break-
fast, Music Director, 4; FTA Music Director, 1; University, 4

ROZDIL, JANET MARY STRATFORD, CONN.
Library Science, B.A.
Merienda Lady-in-Waiting; Counselor, Capps Hall, 2; SFC, Pres., 3; CGA, Vice-Pres.,
4; Round Table; Who's Who; Alpha Beta Alpha; Chaparral; Model United Nations
Delegate; Theta Sigma Phi Communications Award; TISA State Convention Delegate;
IAWS State Day Representative; University Review; State Fair Booth, Co-Chairman



RUSHING, CLAUDINE MAE DALLAS
Nursing, B.S.
CGA, DCC; Cotton Ball Duchess; R.F.C., Sec.; Syndromes; Mary Gibbs Jones
Scholarship, 2,3

RUSSELL, PAULETTE YVONNE HOUSTON
Nursing, B.S.
Emanons; TNSA; Dean's List

SADLER, CHARLENE
History, B.A.

SALINAS, SYLVIA FALFURRIAS
Speech Education, B.S.
Dormitory Secretary, 3; Rio Grande Valley Club, 1,2, Pres., 3; Zeta Phi Eta, 2,3,4,
Pres., 3; Athenaeum; Outstanding Work in Speech Award, 3

SANSOM, SANDY AUSTIN
Education of the Deaf, B.S.
Sigma Alpha Eta, 2,3, Vice-Pres., 4; Executive Board, 3; SEA, 4; Alpha Lambda
Theta, 4; Delian, 3,4; SFC; Recipient of Texas Education Agency's Senior Traineeship
in Education of the Deaf, 4

SASSER, CAROLYN SUE DALLAS
Home Economics Education, B.S.
FTA; Stunts; Senior Breakfast; Home Economics Club, Treas.; Delian, Sec.

SASSER, CONNIE SUE DALLAS
Home Economics Education, B.S.
FTA; Stunts; Senior Breakfast; Home Economics Club, Reporter; Delian

SCHUSTER, CAROL ANN STUTTGART, ARK.
Speech and Hearing Therapy, B.S.

SEBESTA, CAROL ANN HOUSTON
Nursing, B.S.
Professional Council Representative; Class President, Houston, 4; Who's Who; Senior
Honor Woman; Alpha Lambda Delta; TNSA; Emanons; Heights Hospital Scholarship;
Methodist Hospital Scholarship; B-average List; Dean's List

SERRANO, MARTHA E. LAREDO
Elementary Education, B.S.
Elementary Education Club

SHAYER, LINDA EILEEN ODESSA
History, B.A.
Dean's List

SHEPHERD, CAROL LYNN DENTON
Art & Photography, B.S.
Art Club, 3; Delta Phi Delta, Treas., 4; Outing Club, 2; Senior Breakfast; Stunts, 2,3;
Corn Huskin, 2; Gold Rush, 3





SKILES, SUSAN
Recreation



SLAYTON, MARY
Sociology, B.S.



SLEASE, LINDA JAN
Clothing and Fashion Design
Dallas Textiles Club; Clothing and Textile Club; Mary Gibbs Jones Scholarship; Dallas Textile Scholarship



SMITH, GERALDINE (MRS.)
Library Science, B.A. & B.S.
Alpha Beta Digma, 3,4; B-average List; Dean's List



SMITH, LINDA
Nursing



SMITH, PATRICIA ANN
Nursing, B.S.
Class President, Houston, 2; CGA President, Houston, 3; President's Council, 4; Houston, 1; TNSA, 2,3,4; NSA; Good Samaritan Scholarship, 2,3; Methodist Hospital Scholarship, 4; Gold Rush, 1,4

SMITH, TERRY
Dance

SORRELLS, PATRICIA
Journalism-English
Who's Who; Counselor, Capps Halls, 2; SCRA, Vice-Pres., 3; Journalism Club, 1,2,3,4; English Club, 1,2, Pres., 3; Alpha Lambda Delta; Sigma Tau Delta; Theta Sigma Phi; Modern Choir; Choraliers; B-average List; TWU Scholarships, 1,2,3,4; Lass-O Reporter and Religious News Editor, 3; Managing Editor, 4; Daedalian Quarterly Lay-out Editor, 2; SSPCA; State Fair Booth; Gold Rush, 1,2,3,4; Corn Huskin

SPARKS, SUSAN
Music Club, Sec.; Sigma Alpha Iota; Tau Beta Sigma, Pres.; Mary Gibbs Jones Scholarship, 1,2,3; Serenaders

STAHLER, CATHLEEN WITT (MRS.)
Nursing, B.S.
Houston Club; TNSA; NSA; Philomathia; Gamma Delta; Good Samaritan Scholarship; Mary Gibbs Jones Scholarship; TWU Regents

DENTON

GURDON, ARK.

AUSTIN

DENTON

FORT WORTH

HOUSTON

EL PASO

SAN ANTONIO

COMMERCE

HOUSTON

STARK, REBECCA NITA

Journalism, B.S.
Redbud Duchess, 2; Merienda Princess, 3; Who's Who; CGA, Pres., 4; Journalism Club, 1,3,4, Pres., 2; Treas., 1; Alpha Lambda Delta, 1; Vice-Pres., 2; Theta Sigma Phi, 2; Vice-Pres., 3; Delphi Society, 3; Dean's List; TWU Alumnae Scholarship, 1; Daedalian Business Manager, 3; Lass-O Reporter; Cotton Ball Duchess, 1,2; Southwestern Journalism Student Press Club, Vice-Pres., 3; President's Cabinet, 3; Gold Rush, 1,3; University Review, 3; TISA Leadership Conference

STARKE, PAT
Nursing

STEWART, LUCY

Biology, B.S.
Class President, 2; Executive Board, 1; Biology Club; Gold Rush; Corn Huskin; WRA; NSF Undergraduate Research Participant; Senior Breakfast; B-average List; Dean's List; A-average List

STIEBING, LYNN

Nursing, B.S.
SCRA, 1; NSA; M.D. Anderson Nursing Scholarship, 1; Good Samaritan Scholarship, 2,3,4; Dean's List

ST. JOHN, CAROL

Nursing, B.S.
Who's Who; TNSA; B-average List; J. W. Van Dyke Scholarship, 1; Dean's List; Good Samaritan Scholarship

SVETANAN, PHANLAPHA

Biology
Biology Club

SWANSON, JACQUELINE (MRS.)

Nursing, B.S.
NSA; TNSA; B-average List; Good Samaritan Scholarship, 1,2,3,4

SYKORA, HELEN

Elementary Education, B.S.
SEA; ACE; Newman Club

SYKORA, JULIE

Elementary Education
SEA; ACE; Newman Club

SYMM, NANCY G.

Health, Physical Education & Recreation, B.S.
Residential Assistant; HPER Professional Club; Executive Board, 1; Track and Field Club, Manager; WRA; Gold Rush; Corn Huskin, 1,2,3,4

ORANGE

DALLAS

BEAUMONT

KILLEEN

ROCKPORT

BANGKOK, THAILAND

LEWISVILLE

WACO

WACO

THE GROVE





TERRELL, DOROTHY ALICE SAN BENITO
Library Science, B.A.
Junior Class Executive Board; Freshman Stunts; R.A.; Rio Grande Valley Club; Alpha Beta Alpha, 2,3,4; Philomathia; Student Council of Religious Activities; TWU Regents; TWU Foundation

TERRY, JUDITH ANN HILLSBORO
Music Education, B.S.
Music Club; Tau Beta Sigma; Sigma Alpha Iota; Senior Honor Group; Philomathia; Serenaders; Lass-O Band; Modern Choir; Orchestra; European Tour; BSU Enrollment-CHRM; Dean's List; B-average List; Mary Gibbs Jones Scholarship; General Scholarship; Pres. Sigma Alpha Iota; Secretary, Tau Beta Sigma



THOMAS, ELEANOR CORPUS CHRISTI
Health, Physical Education, & Recreation, B.S.
Rio Grande Valley Club; Sociological Society; SEA; Omega Rho Alpha; SCRA Rep.; Regents Scholarship; Dallas Press Scholarship Stunts; Corn Huskin, Gold Rush

THOMSON, DORIS MIDLAND
Health, Physical Education & Recreation



THOMPSON, MABLE FORT WORTH
Sociology, B.S.
Gold Rush; Corn Huskin; Sociological Society

THUMANN, BETTY HOUSTON
Sociology, B.S.
House Council Member; Alumni Correspondent for Denton County; Houston Club; Sociological Society; Psychology Club; Home Economics Club; Nutrition Club; Newman Club; Foreign Relations Club; Young Democrats Club; Outing Club; Senior Breakfast; Volunteer at Denton State School



TOLSON, BARRIE SALICE FORT WORTH
Drama Education, B.S.
Stage Manager, Merienda, 3; Vice-President of Junior Class; Director of Stunts, 1; Stunts, 1,2,3; Corn Huskin, 1; Gold Rush, 1,2,3; Class Executive Board, 2,3; Senior Breakfast; Festival of Nations; President of Zeta Pi Eta; Pi Lambda Theta; Program Chairman of Delphi; Outstanding Freshman Speech Award; B-average List; Dean's List, 2; Senior Honor Woman; Speech Recognition, 2,3

TUNE, JANICE ELAINE FORNEY
Business Education, B.S.
Professional Business Women's Club; Texas Business Education Association; Tau Pi Phi; SEA



ULAN, SHARON ELIZABETH LAREDO
General Business, B.S.
Floor Chairman; Professional Business Women's Club; Tau Pi Phi; B-average List; TISA

URIBE, PATRICIA PARKER EL PASO
Dance, B.S.
Choreographer for Stunts, 1,2; Class Yell Leader; Modern Dance Club, 1,2,3,4; HPER Professional Club, 1,2,3,4; Chaparral; B-average List

VALDEZ, ELMA SAN BENITO
Elementary Education, B.S.
Rio Grande Valley Club; SEA

VALDEZ, FLO ROSWELL, NEW MEXICO
Health, Physical Education & Recreation, B.S.
WRA Dormitory Representative; WRA Vice-Pres.; WRA Badminton Club Manager; WRA Varsity Hockey Team; HPER Professional Club; Recreation Professional Club; HPER Professional Club Representative and Delegate

VAN DEVENTER, JANE BAYTOWN
Child Development, B.S.
Who's Who; Class President, 4; Stunt Director, 2,3; University Review Director; Senior Breakfast; Stunt Executive Committee, 2,3,4; Advisor for Senior Breakfast; FTA; Stunts; Scholarship Show; CGA By-laws Committee; Home Economics Club; Child Development Club, Vice-Pres.; Aglaian :A Honor Roll; Dean's List; President's Council; Yell Leader; Junior Class Favorite; Gold Rush; Corn Huskin

VANDIVER, PATSY MINEOLA
Business Administration, B.S.
Professional Business Women's Club, 3,4; Vice-Pres., 4; Omega Rho Alpha; Tau Pi Phi, 3,4; Vice-Pres., 4; Philomathia, 3,4; Vice-Pres., 4; Young Republicans; Merchandising Club, 2; SEA, 2; B-average List; R.A.; Student Assistant, 3,4; Librarian Assistant

VAN NIEUWENHUIZE, JOANE F. GALVESTON
Elementary Education, B.S.
Who's Who; President Galveston Club; SEA, Pres.; Alpha Lambda Delta; Pi Lambda Theta; ACE; Round Table; Dean's List; B-average; Scholarship from Galveston Alumni; Senior Honor Woman; Gold Rush; Corn Huskin

VAUGHAN, SANDRA GORZAS HOSPITAL, BALBOA
Speech Therapy

VICKERS, WHITNEY CHARLESTON, WEST VIRGINIA
Journalism, English, B.A.
Redbud Princess; Merienda Judge; Junior Class Beauty Semi-Finalist; Aggie Sweet-heart Finalist; Vanity Fair Beauty of Texas A&M; Counselor & Treasurer of Capps; R.A. of Jones; Pres., Journalism Club; English Club; Pres., Theta Sigma Phi; Reporter, Sigma Tau Delta; Historian, Delphi; Pi Lambda Theta; Pres., Alpha Lambda Delta; Omega Rho Alpha; Chaparral; Synchronized Swimming Team; Madrigal Singing Group; Senior Honor Woman; Editorial Page Editor; Reporter, Advertising Assistant of the Daily Lass-O; TISA Delegate; A&M Leadership Conference Delegate; Delegate to SCONE; President of Round Table's Honorary Clubs Council

VIZUET, SUSANA LAREDO
Psychology

WALKER, CHERYL DIMMITT
Health, Physical Education & Recreation

WATTS, SANDRA FORT WORTH
Sociology





WATSON, BARBARA ANN CHERRY HILL, NEW JERSEY
English, B.S.
English Club; University Chorus, 1,2,3

WELLBORN, JANIE LEE FORT WALTON BEACH, FLORIDA
Math, B.A.
Who's Who; Merienda Princess; Counselor; SCSA Representative; SCSA Secretary, 2;
E. V. White Math Club; Alpha Lambda Delta; Pi Lambda Theta, Vice-President;
Chaparral; SEA; Dean's List; Redbud Pageant Committee; Aggie Sweetheart Semi-
Finalist



WEST, HELEN ADAIR FORT WORTH
Sociology, B.S.
Guinn Hall, 3; Senior Yell Leader; Sociological Society; Alpha Omega; Young
Republicans

WILSON, CAROLYN ANN DALLAS
Recreation, B.S.
Who's Who; Historian, Occupational Therapy Club; HPER Professional Club;
Alpha Lambda Delta; Alpha Chi, Vice-Pres.; Delphi Society, Vice-Pres.; Senior Honor
Woman; Cartoonist, Daily Lass-O; NIRA Scholarship; TWU Alumnae Scholarship;
Dean's List



WINKLER, NANCY LOUISE HOUSTON
Nursing, B.S.
Houston Club; TNSA, 1,2,3,4; Adelpian; SCSA; Good Samaritan Scholarship; Metho-
dist Hospital Houston Scholarship; Floor Chairman, Houston Clinical Center; Senior
Class Treasurer; Houston Clinical Center; Senior Executive Board

WINSTEAD, MARGARET LEIGH ARLINGTON
Special Education, B.S.
Student Council Representative; Senior Class Executive Board; SFC; University
Players; Zeta Phi Eta; Adelpians, Vice-Pres.; Festival of Nations; Stunts; University
Review



WINTERS, STEPHANIE ANNE GARLAND
Business Education, B.S.
Who's Who; Junior Class Beauty Nominee; Aggie Sweetheart Finalist; Secretary,
Lowry Hall; President, Smith-Carroll; Vice-Pres., SFC; Treasurer, SFC; Tau Pi Phi,
President; Sigma Pi Beta; Pi Lambda Theta; Aglaian; Dean's List; B-average; Senior
Honor Woman; R.A. Lowry Hall

WIXX, CHARLOTTE PATRICIA LONGVIEW
Library Science, B.S.
Smith-Carroll, Floor Chairman & R.A.; Alpha Beta Alpha; Alpha Omega; University
Chorus; Stunts



WOLF, CECILE NICHOLE ODESSA
Nursing, B.S.
Vice-Pres., Dallas Clinical Center; President, Junior Class Dallas Clinical Center;
National Nursing Students Association; Texas Student Nurses Association; Who's
Who

WOODWARD, LORNA EL PASO
Home Economics Education, B.S.

WREN, LINDA (MRS.)
Elementary Education

DENTON

WRIGHT, SANDRA ANN BATON ROUGE, LOUISIANA
Clothing & Fashion Merchandising, B.S.
Home Economics Club; Clothing & Textiles Club; Chaparral; Cone Show, Titcher's,
Dallas



YOUNG, GRACE WILHITE
Sociology, B.S.
Sociological Society; Athenaeum; Corn Huskin, 4

DALLAS

ZAMORA, ZULEMA ZAIDA (SUE) BROWNSVILLE
Secretary, Rio Grande Valley Club; Press Club; Athenaeum; Kappa Alpha Mu; Theta
Sigma Pi; Daily Lass-O, 2,3,4; Photographer, Daedalian, 2; Corn Huskin, 2,3



ZAPATA, MARIA SOCORRO LAREDO
Special Education, B.S.
Laredo Club; SEA; Pi Lambda Theta; CEC; Senior Traineeship in Special Education;
Reporter, Laredo Club



As Freshmen, '67 Captures the Golden Stunt Cup



As sophomores, the Class of '67 presents its first X-Hour program.

As freshmen, the Class of '67 manages to weather the perils of X-Hour.



With their first hectic weeks behind them, '67 produces the FTA.

Monette Anderson, left, and Marie McCluskey admire their first stunt cup after presenting their freshman stunt.



And as Sophomores, '67 Won a Second Stunt Cup



Toyshop captain takes up for Lily in "As the Clock Strikes."



Now she's the president, but Doe Bush is a lowly pledge here.



Sophomores prepare to defend the dorm stunt sign.

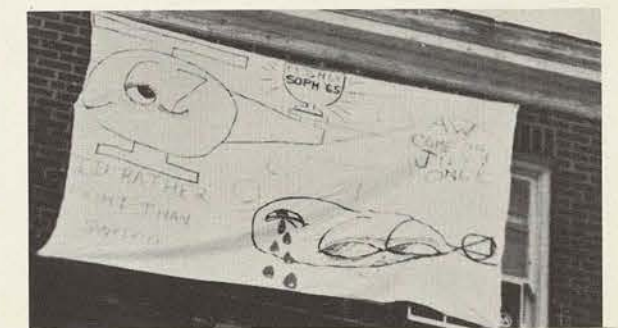

A proud helicopter sign hangs from Stoddard Hall.



Lily, the ballerina, makes marital advances towards Ralph, the saxophone player, in sophomore stunt.



Sorceress prepares to cast a spell over the villagers.



Certain their husbands are stupid, the Dutch women refuse to listen.

Everyone is happy in the little Dutch village, above right, until the sorceress casts her evil spell, below right, and then a husband gets a big pie in the face from his wife, who was once quite nice.

The Dutch wives woefully lament "Won't You Come Home My Dutchman?"



Judges Spellbound By "Dutch Fantasy," Award Juniors Third Stunt Cup



Juniors prepare to redo their sophomore stunt at University Review.

Juniors in Smith-Carroll Hall helped design the Gold Rush display.



This junior was named best dressed girl?



Nancy Loyd exclaims joy at being named '67 CGA treasurer.



The Last Year, the Senior Year, Finally Arrives

Senior Class officers hold the symbols of their offices and the stunt cup. They are, left to right, Marty Kimmons, Carolyn Wilson, Jane VanDeventer, Cherrie Rose, and Shelli Emmitt.



Seniors don freshman beanies and sing class songs outside the pub celebrating 67 Days 'til 1967.



Sorceress, Marie McCluskey, becomes angered in the Junior Stunt as members of the "Ladies of 67" perform at University Review.



Some days are bad days for seniors, but when Marie McCluskey finally got around to having her laundry done . . . well Marie?

But Where Have Those Wonderful Months Gone?



Senior problems often present some hair-raising experiences, illustrates Pat Sorrels.

Members of the Class of '67 perform in their final stunt presentation, "The Garden Club."





Junior Class officers are, left to right, Donna Schiller Buckley, vice-president; Jacquie Dooley, president; Mary M. Gilezan, secretary, and Margaret Beard, treasurer.



Dr. Leroy J. Garrett, junior class sponsor, enjoys an invigorating bicycle ride after his classes.

As a class, we have passed through happy and sad moments together this year, as we have in the years past. But things have become meaningful to us as time quickly passes us by.

Before we even realized the year had begun, our little sister class appeared and caused us some worry. But as we helped the Class of '70 along the new pathways, we remembered how we, as freshmen, were strangers once too. We honored them with a class party, and the Junior-Freshman Assembly was a happy memory.

At our Transfer Party we greeted our new class members, and the hayride and picnic to Lake Dallas was very successful. For our money-making project we sponsored a Mexican supper, prepared by class members. The proceeds helped to pay for the Christmas party we gave to the underprivileged children in Denton with the assistance of the class of '70.

Stunt time is perhaps the happiest memory. Even though we didn't win the Stunt cup, we won new friendships found through working together for each terrific stunt performance.

May our best wishes follow the Class of '67 after graduation . . .

May our little sister class be as proud of us as we are of them . . .

May next year be our best, as a class and as University women . . .

May we always remember to "look to the rainbow."

Jacquie L. Dooley
Class President

Junior Year Holds Many Memories for Class of '68

Hey, Fish! Clap like this —

1 - 9 - 6 - 8

We're the class that's really great!

Forever will our hearts be true — TWU!

What's ever right we'll strive to do.

And we'll be the best in our school's

history — just wait and see —

With charm and Tessie loyalty.

1 - 9 - 6 - 8

We're the class that's really great!

Forever will our hearts be true — TWU!

What's ever right we'll strive to do.

And we'll be the best in our school's

history — just wait and see —

With charm and Tessie loyalty.

1 - 9 - 6 - 8 1 - 9 - 6 - 8 Yea !!!



Juniors entertain underprivileged children in Denton with a Christmas party in the golf clubhouse.

The Sunday before Stunts, Juniors gather on the bridge to commemorate the day they painted it without permission their freshman year.

While waiting to go to Lake Dallas for their hayride and picnic, Juniors have a hootenanny in front of the old gymnasium.





Agado, Gloria Ale
Agado, Lupita
Alderete, Graciela Sylvia
Anderson, Mary JoAnn
Anderson, Nancy Lee

Denton
Denton
Laredo
Garland
Dallas

Arganbright, Beth
Arguelles, Ida Elsa
Armstrong, Linda Kay
Baird, Constance E.
Behler, Joan Ann

Wheeler
Falfurrias
Denton
Ft. Smith, Arkansas
La Grange

Bellah, Nettisa Ann
Belt, Teresa Diane
Berry, Linda Theressa
Blair, Linda Lee
Blanchard, Susan Marie

Ft. Worth
Waco
Henderson
Des Moines, Iowa
Dallas

Bone, Patricia Ann
Bowland, Nancy Kathryn
Braden, Willa Ruth

Dublin
Dallas

Brown, Leona Ruth
Browning, Mary Kathleen

Farmington, N. Mexico
Pampa
El Paso

Bruno, Martha Jane
Burris, Isobel
Canty, Graciela
Canty, Lucille Maria
Catalina, Pauline Rose

Denison
Carlsbad, N. Mexico
Laredo
Laredo
Bryan

Cerwinske, Jeri Ann
Childs, Sharon Ann
Clay, Juda Virginia
Cogburn, Joy Estridge
Cooks, Ruthie Lee

Houston
San Antonio
Shamrock
Throckmorton
Dallas

Cotey, Cathy Lillian
Cronin, Irene Mary
Cross, Dianne
Crow, Janis Fay
Cuellar, Margaret

Tyler
Amarillo
De Soto
Andrews
Austin

Curtis, Nancy Carole
Czyz, Chrystyna Anisia
Day, Billy Jane
Decker, Gail Helen
Dodson, Catherine Mary

Waco
Philadelphia, Pa.
Premont
Emmett
Dallas

Dooley, Jacque Lee
Durham, Karen Theresa
Enriquez, Maria Merced
Erwin, Pamela Gay
Fischer, Margaret Jo Ann

Austin
El Paso
Mercedes
Westminster, Colo.
Irving

Forsyth, Mary Elizabeth
Foster, Judith Ellen
Frilot, Julia Ann
Fry, Frances Ann
Frye, Lynn

Sherman
Electra
Houston
Ladonia
Friona

Garcia, Ella
Gavito, Sylvia R.
Gifford, Carolyn Ann
Gilezan, Mary Margaret

Laredo
La Feria
West Columbia
Louisville, Kentucky
Liberty

Gilliland, Frances Nina



Glasscock, Geraldine Grace
Godwin, Barbara Gale
Gonzales, Norma Doris
Gonzalez, Idalia Estafana
Gonzalez, Maria Sylvia

Denton
San Antonio
San Diego
Benavides
Laredo

Goodrich, Katherine Louise
Greer, Kathy Lee
Gresham, Nona Jo
Guerra, Orfelina
Guzman, Maria Del Carmen

Houston
Schertz
Grand Prairie
Harlingen
Corpus Christi

Hale, Linda Ann
Hastedt, Suzanne
Harvey, Cherryle
Harvey, Rhonda La Queen
Hastings, Sandra Gail

West Danville, Vermont
Richardson
Joyce
Decatur
Laredo

Hays, Lou Ann
Helm, Sharon Denise
Herndon, Daisy
Herron, Gayle Zannetta
Hinojosa, Maria Magdalena

Dimmit
Denton
Denton
Ft. Worth
Dallas

Hinton, Sharron Elaine
Holland, Cheryl Anne
Huddleston, Eve McKie

Odessa
College Station

Hughes, Pennie Gayle
Hull, Rita Marie

Brinkley, Arkansas
Vernon
Ft. Worth



Hurt, Margaret E. Washington, D. C.
 Ihlenfeldt, Linda Joyce Waco
 Ireland, Pamela Lee Rio Grande City
 Jackson, Sheryl Elaine Houston
 Johnson, Judith May Baytown

Johnson, Martha Elaine St. Louis, Mo.
 Kerley, Mary Ann Bryan
 Killebrew, Nancy Ellen Oak Ridge, Tenn.
 Krohn, Kathryn Sue Houston
 Longoria, Viola San Diego

Langston, Sally Jo Timpson
 Larkin, Annette Marie Austin, Minnesota
 Leftridge, Paula Lee Balboa, Canal Zone
 Lindsey, Lana J. Port Arthur
 Liu, Grace Chen Wha Los Angeles, Calif.

Long, Susan Louise San Juan, Puerto Rico
 McClesky, Betty Jewel Shamrock
 Martin, Helon Louise Denton
 Martin, Mary Ann San Antonio
 Mason, Linda Rose Newgulf

Mayfield, Barbara Ann Mesquite
 Migl, Sherrell Ann San Antonio
 Miller, Juliana Chubb Denton
 Miller, Mary Ann Houston
 Moon, Donna Stratford

Moore, Barbara Dallas
 Moore, Cheryl Fort Worth
 Moralis, Betty Jo San Antonio
 Morgan, Patricia Ruth Houston
 Oregon, Lucinda S. Pearsall

Oliver, Kay Dallas
 Partlow, Nancy Ellen Liberty
 Peacock, Mary E. Ft. Worth
 Pena, Maria Theresa La Feria
 Petty, Gladys Jean Mineral Wells

Pickard, Rose Mary Cabot, Arkansas
 Polk, Beverly Sue Waco
 Politan, Cassandra Lee Houston, Pa.
 Pope, Glenda L. Richmond, Indiana
 Propes, Mary Sue Kilgore

Quinones, Olga
 Ramirez, Ana Maria
 Reed, Ann Gay
 Rice, Cheryl Mary
 Riley, Gussie Judie
 Fabens
 San Benito
 Denison
 Randolph AFB
 Pampa

Rojas, Maria Delia
 Ruiz, Irma Helen
 Russ, Sylvia Sue
 Schiller, Donna Francine
 Schramm, Truly Anna
 Gregory
 Laredo
 Abilene
 Houston
 Austin

Schumann, Cynthia Ann
 Sebesta, Margie Ruth
 Sheppard, Doris Faye
 Shults, Donna Jean
 Spindel, Janice Ruth
 Midland
 Somerville
 Cleveland
 Houston
 Moody



Steele, Jimmy Lou Refugio
 Stigall, Judith Ann
 West Monroe, Louisiana
 Sumpter, Martha Kay Brownwood
 Taylor, Marian Orrell Seagraves
 Thomas, Mable Louise Winnsboro

Torres, Maria Teresa Normandy
 Truitt, Sharia Jean Lake Jackson
 Underwood, Mary Louise
 Camp Springs, Maryland
 Vandiler, Sally Mineola
 Vaughan, Celia Mt. Pleasant

Vega, Virginia San Benito
 Villarreal, Maria Alba Laredo
 Villarreal, Maria Cristina San Benito
 Wade, Detra Lorene Dallas
 Wakeland, Sherri Lynn Seabrook

Walker, Sandra Jean Tulsa, Oklahoma
 Wall, Elizabeth Len Perryton
 Waltisperger, Edith Ann Karnes City
 Webster, Sandra Elizabeth Midland
 Westbrook, Carolyn Sue Pasadena

Whiteaker, Marie Anne
 Pine Bluff, Arkansas
 Williams, Rose Ann Hope, Arkansas
 Wilmore, Ada Kathleen League City
 Zepeda, Mary Alice El Campo



Sophomore Class officers are, left to right, Toby Tate, president; Ruty Coody, vice-president; Mary Wall, secretary; and Martha Craig, treasurer.

Two down and two to go — this ends our sophomore year. Looking back, it has been a year of fun, of new friendships, of accomplishments, of failures.

But it has been a year to remember . . . The Transfer Party; Senior Breakfast and its four scripts; the Christmas Party; Stunts; the Scholarship Show with the new look; the Sister Class party, and other activities sponsored by the class.

We have learned to take our rightful place in the University society, working for the benefit of all. And now with memories of the past and our knowledge, we look forward to our junior year at Texas Woman's University.

Toby Tate
Class President

Sophomores Remember Year of Fun, Friendships

1 - 9 - 6 - 9

We're the class that's feeling fine

Hey, '69ers give us a cheer,

Show the other Tessies that we all are
here.

We'll stand together, never be apart,
Through thick and thin and day and night
This school is in our heart. All right!

So up to the top girls, we'll be the best,
We are the class that always leads the rest.
Molly and her helicopter will always
be the sign,
Of the class of sixty-nine.

1 - 9 - 6 - 9

Come on 'copters, one more time!



ABOVE: Sophomores gather in Jones Hall for a lively hootenany. LEFT: As no one wanted to study anyhow, sophomores lounge around their dormitory room. BELOW: This sophomore hopes the important message is from a male friend, and not from a member of the administration.



Acosta, Frances Sawyer A.F.B., Crystal City
 Adams, Carol 'Michigan
 Alaniz, Bruni Beeville
 Alexander, Janie Pilot Point
 Alexander, Sharon Irving

Alley, Jane Houston
 Anderson, G'Ann Houston
 Antoine, Ruby Houston
 Arechiga, Evelyn Brownsville
 Bain, Sherry Rosenberg

Bainum, Rosie Houston
 Barber, Marcia Dansville, New York
 Boriskie, Pat Bryan
 Barker, Lynda La Marque
 Barnard, Rita Randolph A.F.B.

Barnett, Sharon Cleburne
 Batte, Linda Richardson
 Baysek, Patricia Longview
 Bednarski, Stephanie Bellaire
 Beck, Claudia Arlington



Beeson, Cindy
 Bennett, Linda
 Blalock, Alice Cheryl
 Bodart, Joni
 Bonn, Mary Ruth

El Paso
 Dallas
 Quitman
 Del Rio
 Denison

Booth, Nancy
 Boyd, Brenda Lee
 Boyd, Rebecca
 Bradley, Linda
 Breedlove, Jeanne

Bellaire
 Mineral Wells
 San Antonio
 Dallas
 Midland

Brenk, Ursula
 Brooke, Wesighan
 Brossig, Beatrice
 Brown, Cheryl
 Buechel, Cynthia

Mesquite
 Vernon, New Jersey
 Cotulla
 Kansas City, Mo.
 Houston

Burch, Sheila
 Burk, Paula
 Burrow, Darlene
 Burton, Tracy
 Butler, Virginia

Fort Worth
 Stamford
 Sweetwater
 Arkansas City, Kan.
 Dallas

Byford, Liz
 Byrn, Marilyn
 Cain, Alice
 Captain, Madalyn
 Chandler, Martha

Odessa
 Harlingen
 Fort Worth
 Houston
 Benton, Ark.

Cochran, Reva
 Conratt, Esta
 Connelly, Frances
 Coody, Ruth
 Cook, Betty

Pasadena
 Austin
 Houston
 Henrietta
 Dallas

Compton, Nancy
 Corser, Diana
 Cotton, Cynthia
 Courtney, Kay
 Couling, Donna

Dallas
 Oklahoma City, Okla.
 Plainview
 Jonesboro
 Benavides

Crisp, Kathy
 Crowell, Judy
 Crutcher, Anne
 Curvey, Ella
 Cykala, Marilyn

Snyder
 Orange
 Big Spring
 Grapeland
 Houston

Davidson, Sharon
 Davidson, Susan
 Davis, Janice
 Davis, Nancy
 Davis, Patty

Greenville
 Teague
 Nocona
 Daytona Beach, Fla.
 Irvington

Deauman, Toni
 DeMilia, Karen
 Denison, Mary
 Dodgen, Susan
 Dominguez, Sylvia

Crockett
 Sandia Base, N. M.
 Mesquite
 Dixon, Missouri
 San Antonio

Duff, Anna Jo
 Duncan, Sue
 Dunn, Phyllis
 Dwight, Susie
 Dyal, Margaret

Waco
 Stewart A.F.B., N. Y.
 Dallas
 Sam Norwood
 Geuda Springs, Kan.

Edman, Lolee
 Edwards, Katherine
 Eggerman, Rebecca
 Eilers, Jane
 Embry, Linda

Alexandria, La.
 College Station
 Richardson
 Le Mars, Iowa
 Richardson





Emery, Judy
Epwright, Carol
Evans, Kathleen
Evans, Sandy
Fain, Elizabeth

Brownsville
Charlotte
Guilford, Vermont
El Paso
Dallas



Faler, Joyce
Farmer, Glenda
Fazakerly, Shirley
Fernandez, Christine
Fichter, Kathrin

Wellington, Kansas
Abilene
Dallas
Del Rio
Houston



Fleisher, Jane
Fleming, Frieda
Fletcher, Teresa
Flowers, Shirley Evelyn
Ford, Kathleen

Weatherford
Hot Springs, Ark.
Orange
Elgin
Ft. Worth



Forisha, Janet
Foster, Christine
Foster, Terry
Freeman, Nancy
Frick, Joy

Ft. Worth
Denton
Raymondville
Bellaire
Lake Park, Fla.



Fugate, Marilyn
Gallegly, Marie
Gansky, Louise
Gawlik, Elaine
Gibbs, Sandra

Ft. Stockton
White Deer
Schulenberg
Cuero
Lampasas



Giese, Linda
Giles, Linda
Gonzalez, Christina
Gore, Mary Ann
Graham, Sue

LaGrange
Henderson
Eagle Pass
Ennis
West Lafayette, Ohio



Green, Sherry
Greenleaf, Laura
Greenwood, Barbara
Gregory, Susan
Grimes, Linell

Caldwell
Houston
Wichita Falls
Santa Rosa
San Antonio



Groomes, Marilyn
Gustke, Dean Lynn
Hacker, Kathleen
Harbin, Bobbie
Hare, Virginia

Brownwood
Houston
Brownsville
San Antonio
Dallas



Harrington, Pat
Hart, Judy
Hart, Phyllis
Hartsfield, Donna
Haynes, Cecilia

Little Rock, Arkansas
Houston
Daingerfield
Waxahachie
Sugarland



Haynie, Barbara
Hedrick, Earlene
Henderson, Clara
Hendrix, Gladys
Hendrix, Mary

Lubbock
Seminole
Van Horn
Dallas
Celina



Hernandez, Rebecca
Hewes, Kathleen
Hicks, Pennye
Hicks, Trudy
Hogan, Linda

Del Rio
Tyler
Webster
Stephenville
Bryan



Honea, Patty
Hoover, Kathleen
Hoxie, Cathy
Huey, Joyce
Humphrey, Shirley

Austin
Dallas
Kailoa, Oahu, Hawaii
Seminole
Victoria

Hunter, Jackie
Hunter, Rebecca
Ihms, Twyla
Israel, Donna
Jackson, Pat

Richardson
Rosebud
Buchanan Dam
Dallas
Abilene

James, Cindy
Jaynes, Becky
Johnson, Alwyn
Johnson, Carol
Johnson, Glenice

Ft. Worth
New Martinsville, W. Va.
Doloris
Oakwood
Ft. Worth
Toccoa, Georgia

Johnson, Marilyn
Johnson, Jennifer
Johnson, Victoria
Jones, Cheri
Jones, Joycelyn

Denton
College Station
Shreveport, Louisiana
Denison
Houston

Jones, LaVivian
Jones, Linda Lee
Julian, Meredith
Kazda, Barbara
Keasler, Karen

Dallas
Dallas
Houston
Abbott
Parma, Missouri



Keel, Virginia
Keesee, Fay
Kenmotsu, Marion
Ketchum, Sheri
Kidd, Sharron

San Antonio
Mt. Pleasant
Rio Grande City
Ft. Worth
Dallas

Kimzey, Carol
Kiphart, Judi
Kirby, Linda Joyce
Kirkham, Janet (Mrs.)
Koch, Janie

Houston
Waco
Pilot Point
La Marque
Springfield, Missouri

Krisl, Linda
Kutzer, Margaret
Lam, Anita
Lee, Connie
Lewis, Corretta

Richardson
Comfort
Dallas
Freeport
Longview

Lindsey, Joy
Lipstreu, Betty Lee
Lucas, Vici
Lynn, Mary Ruth
McBeth, Janie

Kingsville
Boulder, Colorado
Hurst
Matador
Snyder



McDaniel, Jo Ann
McGraw, Margaret
McLain, Judith
McLary, Ann
McReynolds, Shelia

Houston
Dallas
Leonard
Sulphur Springs
Killeen

Mack, Carol Anne
Mally, Eileen
Martin, Julia
Matula, Diana
Meadows, Joan

Ft. Lauderdale, Florida
Des Moines, Iowa
El Paso
El Campo
Ft. Smith, Arkansas

Medrano, Toni
Miller, Catherine
Mize, Nancy
Moore, Becky
Moore, Sandra

Irving
Ozona
Texas City
Dallas
Prarie View

Moore, Shirley
Morales, Martha
Moreno, Delores
Morris, Sylvia
Murray, Susan

Houston
El Paso
Corpus Christi
Dalhart
Weatherford



Neeley, Pamela
Nelson, Mary
Nelson, Peggy
Nicholls, Donna
Nichols, Gail

Cameron
Houston
Houston
Dallas
Dallas

Nichovich, Marilyn
Niemeir, Betty
Norris, Sharon
Olivares, Guadalupe
Olivas, Omega

Albuquerque, N. Mex.
McGregor
Star City, Arkansas
Rio Grande City
Fabens

Oliver, Janet
Onori, Brenda
Onstead, Judy
Pair, Lola Wayne
Pancoast, Sharon

Arlington Heights, Illinois
Arlington
Rosenberg
De Leon
Lake Jackson

Partin, Jan
Patterson, Diana
Payne, Amelita
Pearsey, Sandy
Peebles, Patty

San Augustine
Arlington
Denton
Houston
Houston

Pena, Lilia
Perez, Virginia
Perry, Emma
Pete, Lyn Rose
Peterson, Brenda

Benavides
Chicago, Illinois
Clarksville
Brownsville
Princeton, New Jersey

Petteway, Theola
Petty, Gladys
Pickens, Deanna
Porter, Janice
Potts, Suzanne

Bay City
Mineral Wells
San Antonio
Center
Selfridge AFB, Michigan

Raleigh, Carol Ann
Rice, Carolyn
Rice, Claudia
Rich, Janet
Riley, Claudia

El Paso
Wichita Falls
Abilene
Brookfield, Missouri
Oklahoma City, Oklahoma

Roach, Evelyn
Robbins, Patricia
Robey, Naomi
Rodriguez, Chris
Rodriquez, Josie

Dallas
Luling
Houston
Raymondville
Corpus Christi





Rogers, Jennifer
Rothrock, Laura
Russ, Pam
Ryan, Paulette
Saage, Nan

Conway, Arkansas
Mexia
Abilene
Leakey
Slaton

Scarborough, Linda
Schloeman, Dianne
Schmitz, Pam
Schmitz, Pat
Schuchman, Ellen

Dallas
Gatesville
Dallas
Dallas
Irving

Scott, Sharon
Segerson, Jean
Sehon, Dona
Shattuck, Susan
Shaw, Rita

Denton
Wichita Falls
Trinidad, Colorado
Bossier City, Louisiana
Dallas

Shires, Marge Ann
Sierra, Diana
Silver, Martha
Simmerman, Linda
Smith, Charlene

Eagle Pass
Corpus Christi
Ft. Worth
El Paso
LaCrosse, Wisconsin

Smith, Nancy
Smith, Sally
Snyder, Cheryl
Sorenson, Karen
Spears, Anne

Nederland
Memphis, Tennessee
Twitty
Mineral Wells
Jacksboro

Stark, Charla
Stark, Ramona
Steely, Shirley
Stenzel, Vicki
Stevens, Katherine

Weatherford
Orange
Huntsville
Dallas
Marshall

Steward, Sarah
Sutton, Jimmie Dell
Suzuki, Phyllis
Szymanski, Cathy
Tate, Toby

Gatesville
Ft. Worth
Kealahou, Hawaii
Harlingen
San Antonio

Taylor, Celia Ann
Taylor, Margaret
Taylor, Paula
Timmons, Teresa
Trecee, Mary Lee

Weatherford
Hot Springs, Arkansas
Quanah
Aiken, South Carolina
Mesquite



True, Nancy
Turner, Verssie
Turns, Beverly
Urby, Yolanda
Vinson, Judy

El Paso
Mt. Pleasant
Dallas
Del Rio
Dallas

Waddell, Dana
Wall, Mary
Walls, Linda
Watson, Jenny
Watson, Marjorie

Odessa
Orange
Amarillo
Fairfield
Cheapside

Welch, Dana
Wells, Moreen
Westbrook, Laura
White, Ann
White, Sharon

Odessa
Dallas
San Antonio
Houston
Dallas

Whitmire, Lynne
Whitt, Bonnie
Williams, Karen Margaret
Williams, Linda Jane
Williams, Nanette

Midland
McGregor
Universal City
Dallas
Arlington

Williams, Paula
Williams, Rubye
Winchester, Patricia Ann
Wingo, Candace
Wood, Marilyn

Dallas
Marshall
Ft. Worth
Wills Point
Denton

Wood, Peggy
Wright, Alice
Wyman, Carol
Young, Cynthia
Young, Pat

Chico
Richardson
Houston
Ft. Worth
Rockville, Maryland





Freshman Class officers are, left to right, Pam McAlister, treasurer; Becky Horn, vice-president; Julia Horany, president, and Dee Dee Hill, secretary.

We are the fish of '70
We're going to fight for victory
In everything we do, we will be true
To our class, to the fish, TWU!

Come '70 we'll graduate
In honors we'll surely rate
As fish we will pull through in all we do
For our class, for the fish, TWU!

Chorus

(1) slap-clap, clap, clap, clap
(9) slap-clap, clap, clap, clap
(7) slap-clap, clap, clap, clap
(0) slap-clap, clap, clap, clap
Come on fish, clap, clap
Let's go! clap, clap.

Freshman Class Arrives on Campus, 2,000 strong



Dr. Victor R. Durrance, freshman class sponsor, relaxes after a hectic day of sponsoring.

Two Thousand Freshman! My gosh, what was I to do? Well, with 2,000 girls I had lots of help. We, the Freshman Class of 1970, joined forces in order to combat one of the most dreaded diseases — the plague of the red beanies. We hope we have been successful.

Beginning with FTA in November, through the Christmas party for underprivileged children in Denton, and up to our Stunt, "No Strings Attached," we have grown closer together as a class, and closer to the upper classes, to the faculty, and to the administration.

At the close of this, our first year, we can no longer say "no strings attached," because we do have strings. Strings attached to the Texas Woman's University which will last a life time.

Julia Horany
Class President



Cheri Holland, SCSA president, assists a newcomer with her post office box combination.

Freshman Class yell-leaders are, front row, left to right, Candy Taylor, Karen Mixon, and Sandy Skinner; back row, Judy Holberg, Toni Guinn, Pepsi Nicodemus, Dee Farrell, and Kay Kelley.





Abercrombie, Susan
Abraham, Martha
Adams, Bonnie Lee
Adams, Margaret
Adams, Susan

Gonzales
Memphis, Tenn.
San Antonio
Houston
Midland

Alegria, Carla
Aguirre, Ruth
Akers, Sherry
Akins, Ellen
Alderete, Sondra

Corpus Christi
Houston
McAllen
Pine Bluff, Ark.
El Paso

Algeria, Carla
Alegria, Evangeline
Alexander, Darla
Alexander, Frankie
Allmon, Sandra

Laredo
Sandia
Copperas Cove
Gladewater
Lewisville

Allton, Lisa
Anderson, Julie
Andrews, Linda
Anglin, Marjorie
Anzaldua, Jerry

El Paso
Kermit
Amarillo
Houston
Batesville

Araiza, Marie
Arce, Amelia
Arendt, Gayle
Arentson, Jane Ellen
Argiros, Jessie Mae

Harlingen
Laredo
Gainesville
Houston
Corpus Christi

Augeri, Michael Ann
Bahner, Glenna Kay
Balderas, Martha Lee
Barker, Dian
Barlow, Clara Nell

Bogota, Columbia
Bogota, Columbia
Falfurrias
Austin
Hattiesburg, Miss.

Barnes, Ginger
Barnes, Marsha
Barrera, Norma
Barrington, Cathie
Barrios, Laura

Amarillo
Texarkana
Alice
Midland
Garland

Bartlett, Jean
Basher, Joanna
Bastel, Barbara
Battenfield, Linda
Batto, Theresa

Orlando, Florida
Roby
Tulsa, Oklahoma
Amarillo
Richardson



Banks, Freda
Baumetz, Simone
Bayliss, Bobbie
Beason, Diana
Beckett, Patricia

Mt. Pleasant
Dallas
Ardmore, Oklahoma
Ft. Worth
Austin

Bell, Lianne Marie
Bell, Wanda
Belville, Laura Lee
Benavides, Talma de Jesus
Bengenberger, Bennie

San Antonio
Lufkin
Texas City
Roma
San Antonio

Bentley, Kathy
Berry, Dianna
Bigger, Sharon
Bilderback, Joy Anne
Biscoe, Winnie

Joshua
Mt. Pleasant
Dallas
Houston
Lubbock

Bishop, Rebecca
Black, Elaine
Blackburn, Karen Kay
Blackburn, Leanne
Blanton, Gail

Falls Church, Virginia
Mt. Vernon
Casa Grande, Arizona
Freeport
Alvin

Bledsaw, Earnestine
Blumenshine, Darlene
Bobo, Paula
Boecker, Elsie Mae
Bogue, Kathleen

El Campo
Columbia, Penn
Lamesa
Manor
Montgomery, Alabama

Bowens, Vivian
Boyd, Irma Jean
Boyd, Judith
Braatz, Stephanie
Braly, Mary Ann

Denton
Dallas
Carthage
Rothschild, Wisc.
Montgomery, Alabama

Brasher, Mary Ann
Brieger, Gwen
Bright, Gwendolyn
Broadnax, Patricia
Brochtrup, Eileen

Tulia
Dallas
Seminole
Dallas
Houston

Bradley, Julia
Brooks, Linda
Brooks, Maria
Brooks, Mary Ann
Brooks, Virginia

Jefferson
Little Rock, Ark.
Houston
Bartlesville, Oklahoma
Ft. Worth





Broussard, Brenetta
Brown, Eunice
Brown, Glenna Fae
Brown, Jan Ellen
Brown, Joan Leslie

Houston
Daingerfield
Pampa
Burkburnett
Copperas Cove



Brown, Judy
Brown, Karen
Brown, Patricia Ann
Brown, Patricia
Browning, Jean

Sherman
East Rochester, N. Y.
Houston
Dallas
Houston



Brubaker, Cynthia Ann
Bruce, Glenda
Brumley, Patricia
Brummel, Sandra
Bryant, Geraldine

Brookshire
Memphis
Donna
Houston
Houston



Buchanan, Shirley
Buckley, Paula
Buffalo, Sharon
Burger, Judith
Burt, Donna

Clyde
Houston
Russellville, Ark.
Houston
El Paso



Burk, Karen Kay
Burnham, Judith
Burrell, Elizabeth
Bush, Janie
Bush, Sandra

Rochelle
Port Clinton, Ohio
Bay City
Temple
Waco



Bussey, Beverly
Butler, Donna
Calliham, Patricia
Canales, Lille
Cantu, Mary

Dallas
Abilene
College Station
Benavides
Falfurrias



Caraway, Patricia
Cariaga, Janie
Carlos, Sylvia
Carnahan, Robin
Carpenter, Teresa Ferol

Schertz
Harlingen
Port Lavaca
Houston
Alice



Carroll, Linda
Carson, Katherine
Carter, Carol
Cash, Cindy
Castaneda, Eloise

Gatesville
Pineville, Louisiana
Abilene
Houston
Dilley



Castaneda, Maria
Castro, Maria
Chamberlain, Carol
Chandler, Beverly
Chandler, Gloria

Raymondville
San Benito
Waxahachie
Baytown
Ft. Worth



Chappell, Georgia
Chappell, LaZetta
Chavez, Rebecca
Childers, Carmen
Chiles, Catherine

Amarillo
Dallas
Waco
Barksdale AFB, La.
Falls Church, Virginia



Christian, Elizabeth
Clark, Dianna
Clement, Elizabeth
Cleveland, Cathy
Clinton, Elizabeth

Oklahoma City, Okla.
Rio Hondo
Dickinson
Abilene
Argyle



Cloninger, Evelyn
Coats, Patricia
Cobarruvias, Linda
Colbert, Alvena
Colbert, Anita

El Paso
Quanah
San Antonio
Dallas
New Orleans, La.



Cole, Veta
Collette, Leslie
Colliflower, Jo
Collins, Charlotte
Collins, Shelia

Dallas
Dallas
Arlington
Houston
Odessa

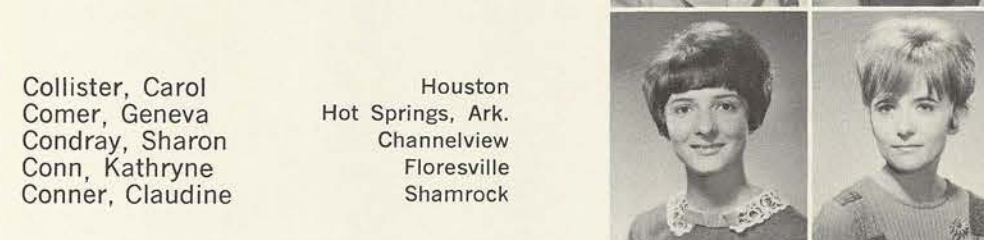

Collister, Carol
Comer, Geneva
Condray, Sharon
Conn, Kathrynne
Conner, Claudine

Houston
Hot Springs, Ark.
Channelview
Floresville
Shamrock

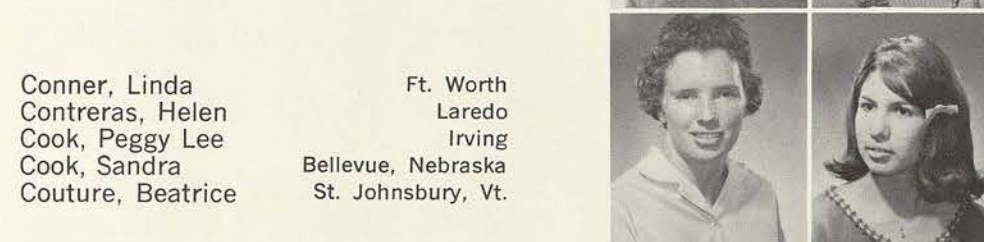

Conner, Linda
Contreras, Helen
Cook, Peggy Lee
Cook, Sandra
Couture, Beatrice

Ft. Worth
Laredo
Irving
Bellevue, Nebraska
St. Johnsbury, Vt.

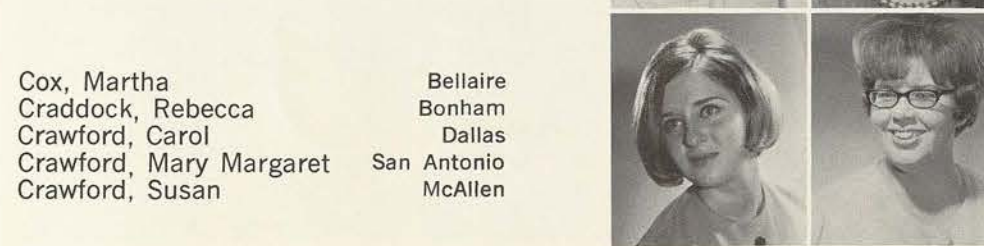

Cox, Martha
Craddock, Rebecca
Crawford, Carol
Crawford, Mary Margaret
Crawford, Susan

Bellaire
Bonham
Dallas
San Antonio
McAllen





Crego, Mary
Crisp, Karen
Crowell, Frances
Crowley, Marsha
Crozier, Cynthia

Randolph AFB
Snyder
Orange
Tulsa, Oklahoma
Dallas

Crumpacker, Billie
Cruz, Lydia
Cruz, Rosa
Cummings, Sharon
Curran, Susan

Carlsbad, New Mexico
Laredo
Laredo
Camden, Arkansas
Dallas

Cykala, Linda
Dale, Anna
Davidson, Celia
Davis, Linda
Davis, Mary

Houston
Bonham
Dumas
Ft. Worth
Denison

Davis, Pamela
Davis, Shirley
Day, Janice
Dean, Peggy
Deason, Kathe

Archer City
Sweeny
Garland
Mesquite
El Paso

De La Cerda, Janie
DiMarzio, Sharon
Dempsey, Mary
Derby, Karen
Derichsweiler, Rita

Brady
Raton, N. M.
Houston
South Acton, Mass.
Denison

Derrick, Dora
De Weese, Judy
De Witt, Virginia
Diamond, Linda
Diehl, Linda

Denison
Dallas
Pampa
Pasadena
Irving

Dobbins, Sandra
Dodd, Kathryn
Dominguez, Irene
Donnelly, Margaret Anne
Dooley, Jan

Paris
Krum
Houston
Richardson
Bryan

Doolin, Susy
Douglas, Rebecca
Doughty, Donna
Dowdle, Billie
Dralle, Nancy

Fort Smith, Ark.
Denton
Mt. Pleasant
El Paso



Dryden, Mary
DuBose, Edna
Due, Patricia
Duncan, Dianne
Dunn, Gloria

Bryan
Cincinnati, Ohio
Bishop
Houston
Ft. Rucker, Ala.

Dunn, Jewel
Dunn, Kathleen
Eades, Darcy
Eason, Sarah
Emmons, Kathryn

Dallas
Hurst
Arlington
Rockport
Houston

Endres, Kathy
Escobar, Emma
Estep, Marti
Estill, Linda
Ethridge, Carolyn

Alvord
Rio Grande City
Port Clinton, Ohio
Arlington
Ft. Worth

Evans, Candice
Evans, Judy
Fabrega, Marta
Fadal, Marcella
Fallwell, Sarah

Odessa
Kerrville
Santiago, Panama
Houston
Friona

Fankhauser, Gwendolyn
Farrell, Diane
Faucheux, Genel
Faulkner, Gloria
Felder, Kathleen

Mission
Killeen
Austin
Jacksonville, Ark.
San Antonio

Fernandez, Alicia
Fincher, Helen
Finley, Glenda
Flores, Hortense
Fontenot, Bessie

Devine
Belton
Bonham
Galveston
Port Arthur

Ford, Mary
Ford, Sara
Fort, Georgiann
Foulsham, Maryleu
Franklin, Diana

Dallas
Pilot Point
Oklahoma City, Okla.
El Paso
Abilene

Freeman, Donna
Filot, Madelyn
Frisby, Ann
Fry, Harriett
Funk, Betty

Gladewater
Houston
Lonoke, Ark.
Houston
Hot Springs, Ark.





Galvan, Bertha
Gamble, Wilma
Gamboa, Dora
Garber, Sally
Garcia, Irma Jean

Garland
Houston
Devine
Lake Charles, La.
El Paso



Garcia, Linda
Garcia, Susan
Garza, Yolanda
Garcia, Yolanda
Gardner, Frances

Cotulla
El Paso
Mercedes
Corpus Christi
Bedford



Garrett, Verna
Garvey, Sherry
Garza, Alicia
Garza, Maria Imelda
Garza, Noelia

Longview
Plano
Barker
Santa Elena
Del Rio



Gates, Susan
Gennings, Nancy
George, Madelaine
Geren, Mary Lynn

Baytown
Midland
Cypress
Fort Smith, Ark.

Gerrity, Rose Ann
Gescheidle, Martha
Gibson, Jacquelin
Gibson, Marianne
Glasco, Kathleen

Macomb, Ill.
Gonzales
Houston
Lufkin
Smiley



Gaffney, Ada
Gomez, Maria
Gonzalez, Maria
Gonzalez, Maricela
Gonzalez, Rosa

Cooper
Eagle Pass
Eagle Pass
Del Rio
Brownsville



Good, Charla
Goode, Addie
Goodloe, Mary
Goodson, Linda
Gorczyński, Sandra

Dallas
Waelder
Harlingen
Houston
Abilene



Gordon, Laura
Gorman, Margaret
Gould, Cheryl
Gove, Jacqueline
Gradel, Donna Ruth

Dallas
Grand Prairie
Ogden, Utah
Rockport
Waco



Grange, Gail
Grant, Jane
Graves, Susan
Greenlee, Beverly
Gregory, Penny

Winter Haven, Florida
Little Rock, Ark.
Busby, Montana
Houston
Park Ridge, Ill.



Griffith, Katherine
Grimes, Susan
Grimm, Kathryn
Grisham, Linda
Grubbs, Mary

Harker Heights
San Antonio
Dallas
Galveston
Ft. Worth



Guinn, Sherilyn
Guinn, Teresa
Guinn, Toni
Gupton, Joyce
Hackmesser, Mary Ann

Nocona
Texas City
Texas City
Henderson
Taylor



Hadaway, Jo Dawn
Haddock, Deborah
Haggard, Marilyn
Hahn, Joanne
Haiflich, Deborah

Oklahoma City, Okla.
Dallas
Denton
San Angelo
La Porte



Hale, Brenda
Hall, Jean
Hall, Kathy
Hall, Sandra
Hallman, Cheryl

Irving
Longview
East Patchogue, N.Y.
Alvin
Ft. Worth



Halloran, Helenan
Ham, Joanna
Hamilton, Carolyn
Hamilton, Dora June
Hamilton, Linda

Corpus Christi
Sulphur Springs
Friona
Graham
Point Comfort



Hankins, Janice
Hannan, Charlene
Hanshaw, Rosalie
Haralson, Ellen
Harmon, Mary

Midland
Oklahoma City, Okla.
Fredericksburg
Bonita
Memphis, Tenn.



Harmon, Wanda
Harrell, Donna
Harris, Betty
Harris, Marsha
Harrison, Linda

Irving
Austin
Mount Pleasant
Ashland, Kentucky
Ft. Monroe, Virginia





Hassell, Mary
Hatch, Norma Jean
Hawkins, Linder
Hazelwood, Sandra Fay
Headstream, Marcia

Gainesville
George West
Bay City
Dallas
San Angelo

Hebert, Carolyn
Heckendorf, Kay
Heidenreich, Sue
Heitmann, Carole
Heldman, Katherine

Atlanta

Poteet
Rosenberg
Caldwell

Helmer, Mary
Henabray, Margaret Anne
Hendrix, Cathryn
Hendrix, Nona
Henry, Vena Ree

Minden, La.
Abilene
Livingston
Bay City
Sidney

Henry, Virginia
Henson, Glenda
Herd, Helen
Hernandez, Linda
Hernandez, Ruth

Raton, New Mexico
Channelview
Dallas
Del Rio
Del Rio

Herrera, Dolores
Herron, Gayle
Hess, Stephanie
Hickbottom, Janice
Hickman, Melinda

Kerrville
Ft. Worth
Laurel, Maryland
Denton
Hot Springs, Ark.

Hill, Betty
Hill, Carolyn
Hill, Donna
Hill, Sandra
Hitter, Cheryl

Edinburg
Dallas
Amarillo
Kenedy
El Paso

Hitter, Terry
Hochgraber, Sandra
Hodges, Jane
Hogan, Joyce
Hogan, Stephanie

El Paso
Port Lavaca
Amarillo
Odessa
Abilene

Holberg, Judith
Holcomb, Susan
Holick, Kathleen
Holl, Barbara
Holland, Lilly

Port Arthur
Borger
Bryan
Bartlesville, Okla.
Ft. Worth

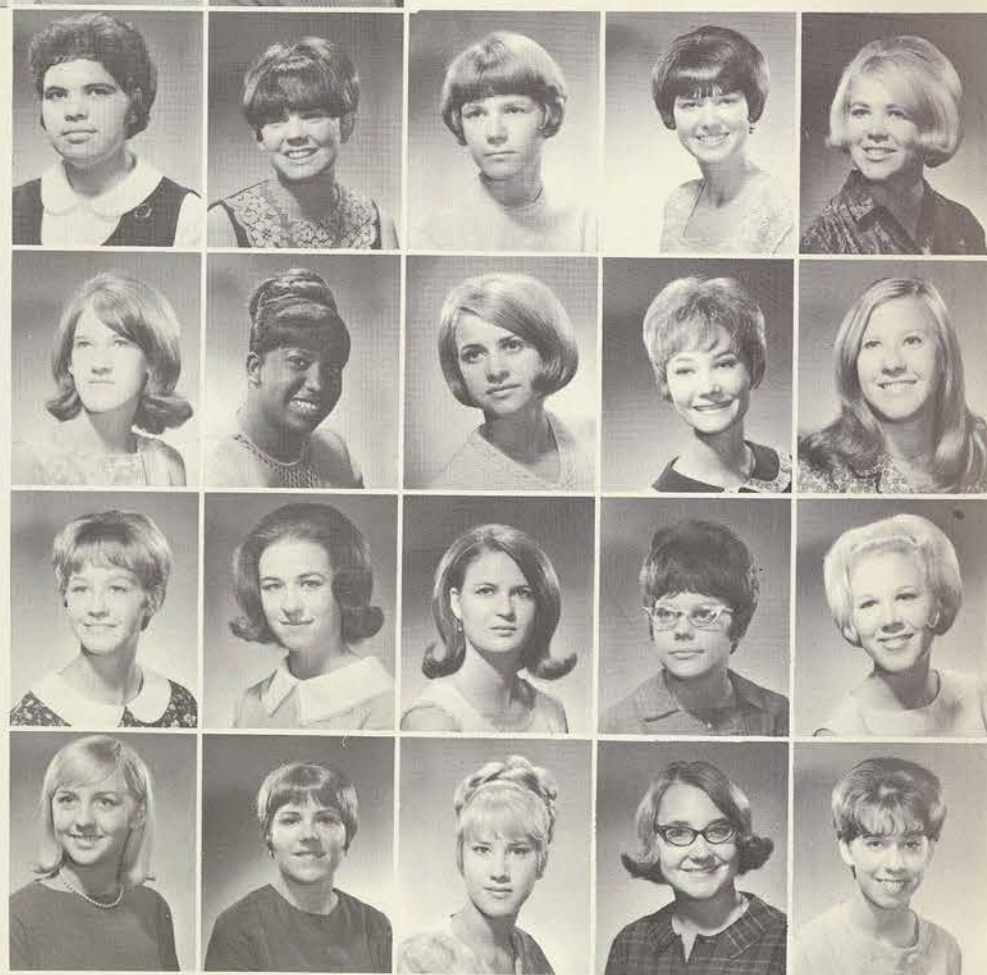

Hughes, Patricia
Humphrey, Diana
Hyso, Gwendolyn
Immel, Karen
Ivy, Ellen

Laredo
McKinney
Dalhart
Dallas
Waurika, Oklahoma

Jacks, Erble
Jackson, Christine
Jackson, Janet
Janecka, Dianna
Januse, Rose Mary

Kirbyville
Houston
Refugio
Port Lavaca
Bryan

Jaubert, Barbara
Jennings, Sherry
Jennings, Vernie
Jerden, Lana
Jimenez, Ana

Katy
Seminole
Talco
Shaw AFB, South Carolina
Eagle Pass

Johansson, Madge
Johnson, Candace
Johnson, Mary
Jones, Beverly
Jones, Glenna Jo

Nacogdoches
Waukee, Iowa
Houston
Ft. Worth
Three Rivers

Holland, Paula
Holle, Ella
Hood, Nancy
Hooker, Cecilia
Hoover, Regina

Petrolia
Winter Park, Florida
Seagoville
Lufkin
Memphis, Tenn.

Horany, Julia
Horn, Rebecca
Horner, Judith
Hoskins, Edna
Houston, Barbara

Olney
Amarillo
Corpus Christi
Dallas
Dallas

Houston, Toni
Howard, Carlotta
Howard, Jeanne
Howard, Mickey
Howden, Linda

Lafayette, La.
Houston
Pearsall
Berryville, Ark.
Houston

Howell, Helen
Hromas, Barbara
Huddleston, Margaret
Huggins, Yvonne
Hughes, Carolyn

Ganado
Olney
Springtown
Orlando, Fla.
Dallas





Jones, Helen
Jones, Josephine
Jones, Pamela
Jordan, Linda
Kane, Tara
Smithville
Terrell
Waco
West Columbia
Baton Rouge, La.

Karcher, Linda
Keaton, Gloria
Keenum, Cheryl
Keeton, Betty
Kellam, Jean
Smithville
Fairfield
Dallas
Ardmore, Okla.
Cleburne

Kelley, Patricia
Kelley, Sharon
Kellum, Thresia
Kendrick, Sharron
Kenney, Linda
Orange
Amarillo
Dallas
El Paso
Arlington

Kiesling, Phyllis
King, Phyllis
King, Searcy
Kingsbury, Kay
Kingston, Linda
Burkburnett
Pampa
Shelbyville, Tennessee
Dallas
Odessa

Kirk, Judy
Knapek, Carolyn
Knight, Deborah
Knox, Cheryl
Knox, Vicki
Prescott, Ark.
Dallas
Houston
Oklahoma City, Okla.
Galveston

Kolb, Judith
Koller, Andrea
Komdat, Karen
Koopman, Alice
Kraeszig, Anna
Jefferson City, Missouri
Waco
Dallas
Yukon, Oklahoma
Denison

Kroutil, Kathleen
Kyle, Peggy
Kyles, Charlyn
Lammers, Pamela
Lancaster, Elaine
Yukon, Okla.
Oakton, Virginia
Houston
Houston
Dallas

Lane, Carolyn
Langford, Sharon
Lanier, Jean
Lapaglia, Phyllis
Launius, Cynthia
Snyder
Copperas Cove
Ft. Worth
Arlington
Hallettsville



Law, Kay
Lozano, Marie
Leach, Karen
Leard, Nona
LeBoeuf, Linda
Houston
Galveston
El Paso
Amarillo
Orange

Lee, Ruth
Lee, Sheila
Levenberger, Charlene
Lewis, Gloria
Libby, Lynn
Freeport
Dallas
Odessa
Dallas
Dover, Delaware

Liles, Janet
Lillard, Beverly
Lillie, Deniese
Linderman, Diane
Lindsay, Cynthia
Brazoria
Irving
Ft. Worth
Lockport, New York
Biloxi, Miss.

Lindsey, Fannie
Linebarier, Rosemary
Lineham, Rosie
Linstead, Geraldine
Lippert, Kathy
Andrews
Camden, Ark.
Bridgeport
Corpus Christi
Houston

Lloyd, Brenda
Lohmann, Joanie
Long, Deborah
Long, Pat
Lopez, Guadalupe
Waller
Kailus, Hawaii
Dallas
Dallas
Laredo

Lopez, Virginia
Lord, Eva
Lovett, Jo Ann
Lucko, Sharon
Lutrell, Shannon
McAllen
Richardson
Odem
Cameron
Pine Bluff, Ark.

Lyman, Beverly
Lynch, Joan
Lynch, Sharon
Lyons, Kim
McAda, Judy
Kerrville
Dallas
Houston
Newport, R. I.
Kenedy

McAlister, Patricia
McCarroll, Dolores
McCarty, Jeanie
McClesky, Phyllis
McDaniel, Helen Marie
Wellington, Kansas
Graham
Weatherford
Shamrock
Bowie





McDonald, Patricia
McEntyre, Patricia
McGee, Linda
McGill, Lelda
McKinney, Glenda

Dallas
Longview
Garland
Hawkins
Coleman

McLafferty, Gail
McLain, Nancy
McMahan, Candyce
McWilliams, Constance
Macaulay, Margo

McAllen
Daingerfield
Ft. Worth
Catarina
Vienna, Virginia

Macha, Pamela
Madden, Mary
Madrid, Diana
Madrigal, Virginia
Magner, Fleta Mai

Aledo
Denison
Redford
Elsa
Brownwood

Malin, Katherine
Maltzberger, Alana
Manger, Lila
Manzano, Maria
Mapp, Sharon

Port Arthur
Mineola
Fredericksburg
Harlingen
Crowell

Marchant, Dale
Markham, Judy
Marietta, Linda
Martich, Carol Ann
Martin, Carole

Big Spring
Atlanta, Georgia
Houston
Dallas
Corpus Christi

Martin, Jamie
Martin, Nancy
Martinez, Margaret
Martinez, Sylvia
Mason, Velma

Ft. Worth
Norfolk, Virginia
Baytown
Laredo
Waxahachie

Massengale, Mary
Masuda, Sharyn
Materne, Nancy
Mattern, Martha
Matthews, Carol

Houston
Brownsville
Orange
Houston
Baytown

Maxwell, Nyla Kay
Mayer, Margeret
Mays, Rosetta
Meckler, Claire
Mehrtens, Susan

Sherman
Albuquerque, N. M.
Plano
El Paso
El Paso



Moody, Patricia
Moore, Betty
Moore, Ethel
Moore, Mary
Moore, Peggy

Lolita
Denton
Amherst
Daingerfield
San Antonio

Moose, Hazel
Morgan, Margaret
Morris, Linda
Morris, Penny
Morrison, Merlynne

Garland
Orange
Baytown
Richards-Gebaur AFB, Mo.
Houston

Morrow, Glenda Jo
Mosley, Rebecca
Mulvihill, Barbara
Murray, Diann
Murray, Sandy

Estelline
Saint Jo
Houston
Galena Park
San Angelo

Nakamura, Monika
Navarro, Beatrice
Neal, Barbara
Needles, Judith
Nelson, Carol

El Paso
Houston
Port Lavaca
Columbus, Ohio
Houston

Menefee, Cynthia
Meraz, Kathryn
Metzger, Victoria
Mickelson, Debra
Milam, Lucy

Louise
Houston
El Paso
Wichita Falls
Orlando, Fla.

Miller, Barbara
Miller, Carole Ann
Miller, Dianne
Miller, Gloria
Miller, Linda

Anchorage, Alaska
Galena Park
Richardson
Dallas
Lancaster

Miller, Rhonda
Millis, Marilyn
Mills, Carol
Mills, Deborah
Milmo, Virginia

Port Arthur
El Paso
Beeville
Irving
La Marque

Miniard, Kayla Jon
Mixon, Karen
Mobley, Linda
Moncada, Maria
Monk, Claudia

Dallas
Garland
Dallas
Eagle Pass
El Paso





Nelson, Mary
Nelson, Mickey
Neuman, Risa
Neuwiller, Charlene
Newsome, Janice

Temple
Channelview
Baytown
Galveston
Dallas



Newton, Josephine
Nichloar, Barbara
Nichols, Shirley
Nickerson, Sandra
Nolte, Christine

San Antonio
Slidell, La.
Novice
Hempstead
El Paso



Norris, Joyce
Oates, Mary Ellen
Onstott, Susan
Orndorff, Linda
Orts, Betty

Dallas
Amarillo
Carlsbad, New Mex.
College Park, Md.
Paige



Othold, Linda
Ozuna, Lydia
Page, Margaret
Palmer, Julia
Parker, Betty

Houston
Del Rio
Killeen
Poteet
Center

Paschal, Sheila
Patton, Virginia
Paul, Roberta
Payne, Betty
Payne, Johanna

Arlington
Greenville
El Paso
Dallas
Houston



Payton, Vaunette
Penturf, Jean Ann
Peregrine, Linda
Peckins, Paula
Peysen, Janet

Houston
Texarkana
Houston
Ft. Worth
Copperas Cove



Pfannstiel, Janice
Pfeifer, Kathleen
Picardi, Catalina
Pike, Catarine
Piwonka, Patricia

Cibola
O'Fallon, Ill.
Maracaibo Zulia, Venezuela
Andrews
Chriesman



Plocheck, Shelia
Polhamus, Carol
Pool, Donna
Porter, Elisa
Pranke, Patricia

Houston
El Paso
Lindale
Oklahoma City, Okla.
Houston



Prather, Donna
Preddy, Pamela
Prescott, Edith
Pringle, Harriett
Pruitt, Rebecca

Alamogordo, New Mex.
Dallas
El Paso
Ft. Worth
Mineral Wells



Pryor, Mary Kay
Psencik, Carolyn
Pullig, Mary Alice
Radford, Nancy
Railsback, Mildred

Houston
Temple
Corpus Christi
Midland
Amarillo



Ramirez, Gilma
Ramirez, Gloria
Ramsey, Kathryn
Raper, Carla
Redmon, Nancy

Pharr
San Antonio
Graham
Plano
Denison



Redumis, Anastacia
Reed, Martha
Reinhard, Chris
Renfro, Rebecca
Reynolds, Jamie

Houston
Brownsville
Abilene
McKinney
Tallahassee, Florida



Reynolds, Nila
Rezner, Carol
Rhoads, Regina
Richardson, Rita
Riebe, Michelle

Dallas
New Braunfels
Big Spring
Garland
Los Alamos, New Mex.



Rife, Lynda
Rivero, Patsy
Rizzo, Christine
Roberson, Meredith
Roberts, Alma

Avondale, La.
Eagle Pass
Houston
San Antonio
Dallas



Roberts, Mary Kay
Robertson, Patricia
Robisheaux, Judy
Robnett, Linda
Rodgers, Marsha

Dallas
Ft. Worth
Texas City
Midland
Dallas



Rodgers, Virginia
Rodriguez, Delia
Rodriguez, Maria
Rodriguez, Rosa Maria
Roerber, Nancy

Houston
Eagle Pass
Robstown
Falfurrias
Scotrun, Penn.





Roemer, Mary Port Lavaca
 Rogers, Rebecca Clovis, New Mex.
 Rojas, Elia Santiago, Deraguas, Panama
 Roseberry, Barbara Irving
 Ross, Chaunita Garland

Ross, Deborah Galveston
 Ross, Florence LaMarque
 Ross, Linda Hot Springs, Ark.
 Ross, Patricia Crockett
 Rotramel, Alvena Devine

Rowan, Cynthia Altus AFB, Oklahoma
 Royal, Bennie Daingerfield
 Rozdil, Susan Stratford, Conn.
 Rubbert, Janice Cherokee, Iowa
 Ruland, Lynda Houston

Rule, Kathleen El Paso
 Rushing, Judith Irving
 Saenz, Mary Benavides
 Sam, Patricia LaMarque
 Sample, Lynda Denton

Sampson, Vanda Houston
 Sanders, Ouida Mesquite
 Sansom, Barbara Kerrville
 Saulsbury, Nancy El Dorado, Ark.
 Saxton, Kimberly Ft. Worth

Schmolze, Julie El Paso
 Schoen, Rosalie Weimar
 Schoenemann, Linda San Antonio
 Schofield, Rhonda Humble
 Scott, Linda El Paso

Scroggins, Ruth Dallas
 Seegers, Frances Harlingen
 Seger, Constance Beeville
 Selby, Lynda Irving
 Sengenberger, Bennie San Antonio

Shands, Sara Mesquite
 Shaw, Sharon Clarendon
 Sheffield, Mary Dallas
 Shepherd, Ollive Houston
 Sheppard, Jan Scottsdale, Arizona



Sherman, Sandra Decatur
 Sherry, Sharon Mesquite
 Shipp, Susan Ft. Worth
 Shires, Mary Denison
 Shott, Mary Hot Springs, Ark.

Sigars, Lucy Higginsville, Missouri
 Simmons, Brenda Bloomburg
 Simmons, Carla Arlington
 Sims, Edith Dallas
 Singleton, Carolynn Dallas

Skinner, Opal Houston
 Skinner, Sandra Monahans
 Skinner, Sherry Silsbee
 Smith, Ira Houston
 Smith, Madalynne Dallas

Smith, Pamela Dallas
 Smith, Sarah San Francisco, Cal.
 Smith, Susan Dunn Loring, Virginia
 Sorensen, Janet Kenosha, Wisconsin
 Sorrels, Teresa San Antonio

Soto, Maria del Carmen Del Rio
 Sowards, Karen Nashville, Ark.
 Spearman, Tennie Avinger
 Spencer, Carol Pleasanton
 Spencer, Shirley Odessa

Spurlock, Nancy Ft. Worth
 St. Clair, Marilyn Hurst
 Stefani, Nancy Kenosha, Wisconsin
 Stemmermann, Marsha El Paso
 Stenzel, Peggy Houston

Stephens, Debra Port Arthur
 Stephens, Janice Bronte
 Stephenson, Lois Seminole
 Stephenson, Patricia Bettendorf, Iowa
 Steplock, Deborah Irving

Stevenson, Candace Houston
 Stevenson, Randa Sweeny
 Stewart, Lowe Retta Henderson
 Stinebuck, Victoria Andrews
 Stivers, Ann Tulsa, Oklahoma





Stone, Lorna
Stoudenmire, Linda
Studdard, Rita
Sullivan, Rebecca
Swinnea, Charylott

Dallas
Kermit
Irving
Hillcrest Hts., Md.
Ft. Worth



Swisher, Victoria
Sylvester, Rhonda
Sylvia, Anne
Taylor, Candice
Taylor, Charlotte

San Antonio
Houston
Phoenix, Arizona
Slidell, Louisiana
Camden, Ark.



Taylor, Cheryl
Taylor, Janet
Taylor, Nedra
Terry, Becky
Terry, Linda

Ft. Worth
Hot Springs, Ark.
Ft. Worth
Duncanville
Denton



Thomas, Dixie
Thomas, Margaret
Thompson, Barbara
Thompson, Brenda
Thompson, Brenda

Dallas
Houston
Port Lavaca
Dallas
Houston



Thompson, Carolyn
Thompson, Charlie
Thompson, Claudia
Thompson, Kathy
Thompson, Linda

Dallas
Ft. Worth
Ardmore, Okla.
Ft. Worth
Houston



Thompson, Mary Ann
Thune, Gretchen
Toner, Kay
Trahan, Carolyn
Trevino, Gloria

Oklahoma City, Okla.
Houston
Ft. Worth
Ennis
Kerrville



Tromblee, Helen
Troth, Ann
True, Marianne
Tucker, Johnnie
Turley, Susan

Baytown
Dallas
Weimar
Pine Bluff, Ark.
Houston



Turner, Carolyn
Turner, Mary Ann
Turner, Nancy
Tuttle, Daye
Ulbers, Karen

Houston
Plano
Ingleside
Dallas
Cincinnati, Ohio



Urdialez, Amalia
Urson, Mary Lynn
Urtado, Nancy
Valdez, Estella
Van Meter, Denise

Refugio
Dickinson
Denver, Colorado
Houston
San Antonio



Vann, Carolyn
Vasquez, Isela
Vaughan, Mary Jo
Vineyard, Paula
Voisin, Grace

Dallas
Roma
Pearsall
York, Nebraska
McAllen



Waldon, Ella
Walker, Judy
Wallace, Iris
Wallace, Janet
Wallis, Jan

Dallas
Ft. Worth
Gallup, New Mex.
Maxwell AFB, Alabama
Waxahachie



Walls, Linda
Walseth, Kathryn
Walton, Karen
Warren, Gloria
Warren, Pixie

Smiley
Clear Lake, S. Dakota
Bryan
Ft. Worth
Omaha, Nebraska

Waterbury, Betty Ann
Watkins, Barbara
Weems, Sheila
Weimer, Lenora
Welch, Della

New Braunfels
Houston
La Porte
Baytown
Ft. Worth

Wellborn, Cecilia
Wellman, Sandra
West, Linda
Westfall, Martha
Whaley, Jacqueline

Ft. Worth
Corpus Christi
Baton Rouge, La.
Stamford
Ft. Worth

White, Annelle
White, Bobbie
White, Janice
White, Rosalind
White, Ruby

Odessa
Orange
Houston
Houston
Artesia, New Mex.

Whiteshield, Roberta
Whitford, Sheila
Wilkinson, Corene
Williams, Alma
Williams, Linda

Dallas
Hollywood, Fla.
Snyder
Odessa
Dallas





Williams, Mary Ann
Williams, Nancy
Williams, Valerie
Williamson, Mary
Williamson, Shirley

Jacksboro
Jacksboro
Antony
Dallas
Houston

Williford, Betty
Willis, Betty
Willis, Estell
Willwater, Louise
Wilmoth, Jeanene

Crossett, Ark.
Camden
Hamlin
Abilene
Nashville, Ark.

Wilson, Joyce Ann
Wilson, Roberta
Winger, Martha
Winsett, Carolyn
Winters, Patricia

Mt. Pleasant
Houston
Abilene
Orlando, Fla.
Galveston

Wintterle, Anamarie
Woleben, Susan
Wood, Diane
Wood, Elizabeth
Wood, Norma Kay

Palacios
Ft. Worth
Wellington, Kansas
North Little Rock, Ark.
Carlsbad, New Mex.

Woodard, Connie
Woods, Abbie
Woodward, Cynthia
Word, Muriel
Worsham, Leigh

Atoka, Oklahoma
Ft. Worth
El Paso
Houston
Dallas

Wright, Janet
Wright, Patricia
Wuenland, Judy
Wyatt, Patricia
Wylie, Linda

Coffeyville, Kansas
Pasadena
Cleveland, Ohio
Houston
Kilgore

Yarborough, Catherine
Yates, Carolyn
Young, Leslie
Young, Patricia
Ziegler, Carol

Ft. Worth
Copperas Cove
San Antonio
Crestview, Fla.
San Antonio

Zimicki, Marcia
Zwirn, Linda
Zurian, Georgeianna

Longview
San Antonio
El Paso



Freshman Frolics



Moving into a dormitory can be pretty hectic for student, mother and father.



"Like man, I said cool and I mean FTA is really cool."

Rain, go away! Freshmen say during Lantern Parade.



Freshman sign welcomes Texas Aggies to the campus.



Mrs. Barbara Hammons, Senior
DENTON
Genova Tolbert, Senior
DALLAS
Elaine Wade, Senior
SAN ANTONIO
Velma Guerra, Junior
DEL RIO



Diane Harvey, Junior
FT. WORTH
Carole Jackson, Junior
SUNNYVALE, CALIF.
Cindy Monson, Junior
Edith Natal, Junior
SAN ANTONIO



Dianna Pope, Junior
TYLER
Candace Taylor, Junior
GRAND PRAIRIE
Lynn Terrill, Junior
SAN ANTONIO
Pam Gillespie, Soph.
PECOS

Rosemary Hackett, Soph.
WACO
Trena Packer, Soph.
LITTLE ROCK, ARK.
Jerry Tutt, Soph.
ABILENE
Ernestine Westfall, Soph.
SAN ANTONIO
Connie Cheney, Fresh.
HOUSTON



Mid-term Students

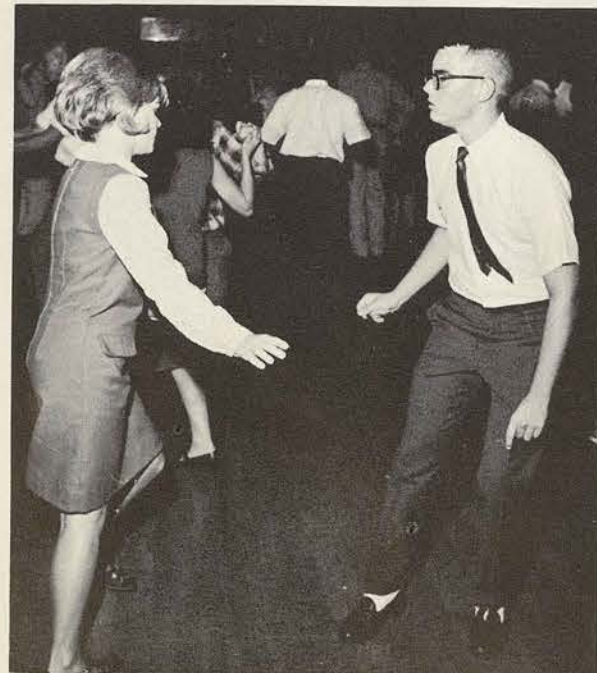

Tessies and Aggies get together for the Howdy Dance held prior to Corps Trip weekend.

Sally Fairbairn, Fresh.
CORPUS CHRISTI
Dianne Hutchins, Fresh.
AURORA, COLO.
Melinda Kelln, Fresh.
AMARILLO



Gwen King, Fresh.
AMARILLO
Dianne Kleffner, Fresh.
CORPUS CHRISTI
Rita Lane, Fresh.
CORPUS CHRISTI



Patricia Pope, Fresh.
FT. WORTH
Linda Schultz, Fresh.
MESQUITE
Barbara Sellers, Fresh.
HAMILTON



Chung, Pauline
Art KOWLOON,
HONG KONG
Clay, Jacque (Mrs.)
Nursing DALLAS
Conner, Barbara (Mrs.)
Nursing DALLAS



Cowger, Virginia
Nursing DALLAS
Dommert, Elizabeth
Guidance DENTON
Evans, Tanis
Ceramics GALVESTON



Garcia, Teresa
Biology COTULLA
Gates, Nadine
Zoology SAN ANTONIO
Kim, Choung Hie
Textiles SEOUL, KOREA



Graduate Club officers, Nadine Gates, left, secretary, and Mary Wanda Vansickle, right, president, discuss activities for graduate students with Dr. Jesse Bateman, center, club sponsor.

Graduate Students



Lacy, Versia (Mrs.)
Biology TYLER
Lary, Barbara (Mrs.)
Sociology DALLAS
Lumpkin, Frances
Nursery DALLAS
McMillan, Judy
HPER DENTON

Martinez, Maria
Piano GALVESTON
Melton, Joan
Voice DALLAS
Mohamed, Saadia
Textiles CAIRO, EGYPT
Mousa, Seham
Textiles CAIRO, U.A.R.



Roden, Barbara (Mrs.)
Education DENTON
Stigler, Suellen
Speech Ed. EL PASO
Stribling, JoAnn
Foods and Nutrition DENTON

Susila, Margaret (Mrs.)
Biology MADRAS,
SOUTH INDIA
Umapathy, Padma K.
Nutrition BANGALORE,
INDIA
Vansickle, Mary Wanda
(Mrs.)
Home Economics DENTON
Education DENTON
Watts, Mildred (Mrs.)
English CORSICANA
Yung, Daisy
Biochemistry KOWLOON,
HONG KONG



advertising
advertising
advertising
advertising
advertising
advertising
advertising
advertising
advertising

First State Bank of Denton

"The Progressive, Sound and Friendly Bank"

Drive-in and Walk-up windows



Member of Federal Deposit Insurance Corporation

South East Corner Square



Rebecca Stark selects an evening gown from the extensive line of evening wear available at the Boston Store.

The Boston Store

NE Corner Square

382-4721



A cast member from the Children's Theater production of "The Man Who Killed Time" waves goodbye to some of the Denton children who attended the play.

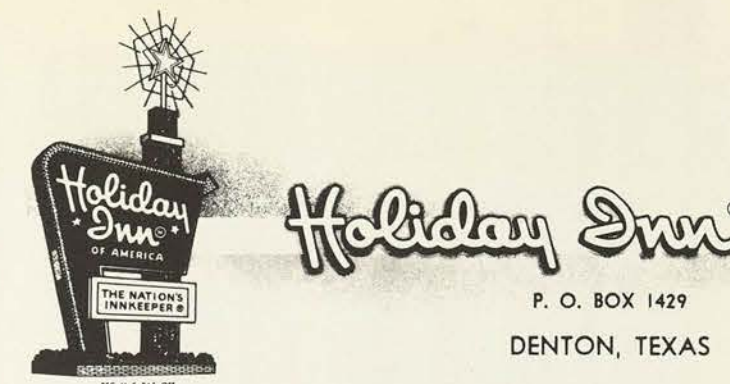

- Year-Round Air-Conditioning
- Swimming Pool
- Free Advance Reservations
- Telephone in Every Room
- Meeting Facilities Available
- Baby Sitters on Call
- House Physicians
- Baby Beds
- Appetizing Food Served
- Valet and Laundry Service
- Wall-to-Wall Carpeting
- All-tile Baths
- Television
- Free Kennels
- Free Ice
- Free Parking

Area Code 817 Phone 387-3511

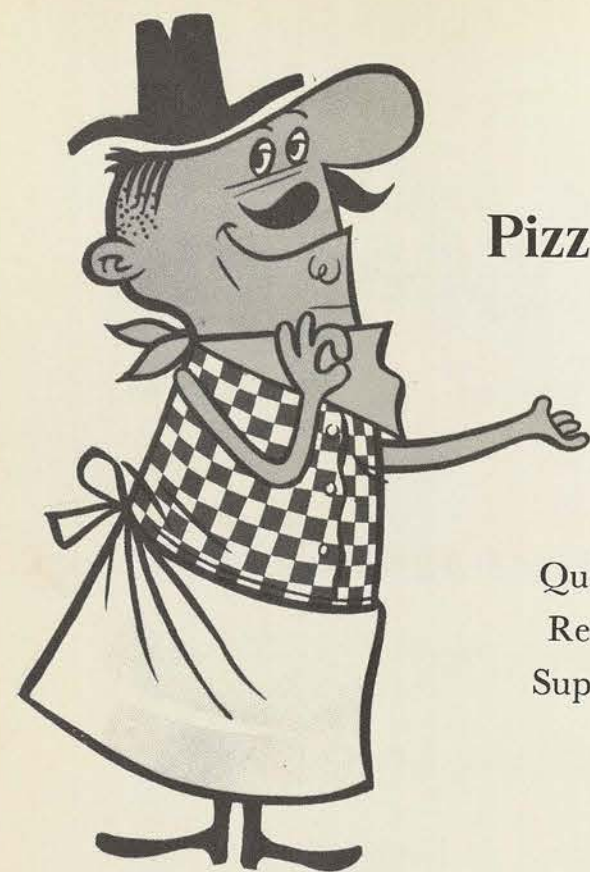

Pizza Hut

Quality
Reigns
Supreme

Two Locations To Serve You
407 Fort Worth Dr.
809 Sunset Dr.



Dorm-popped popcorn is perfect for a time-consuming study break.



And

Halfway House Restaurant

1111 University Dr. West

817-382-9626

Commercial Rooms
Connecting Family Rooms
Central Heating & Air-Conditioning
24-Hour Switchboard
Well-Lighted Parking Area
Private Club Privileges

Free Television
Tile Baths
Swimming Pool
Playground
Room Service
Courtesy Car

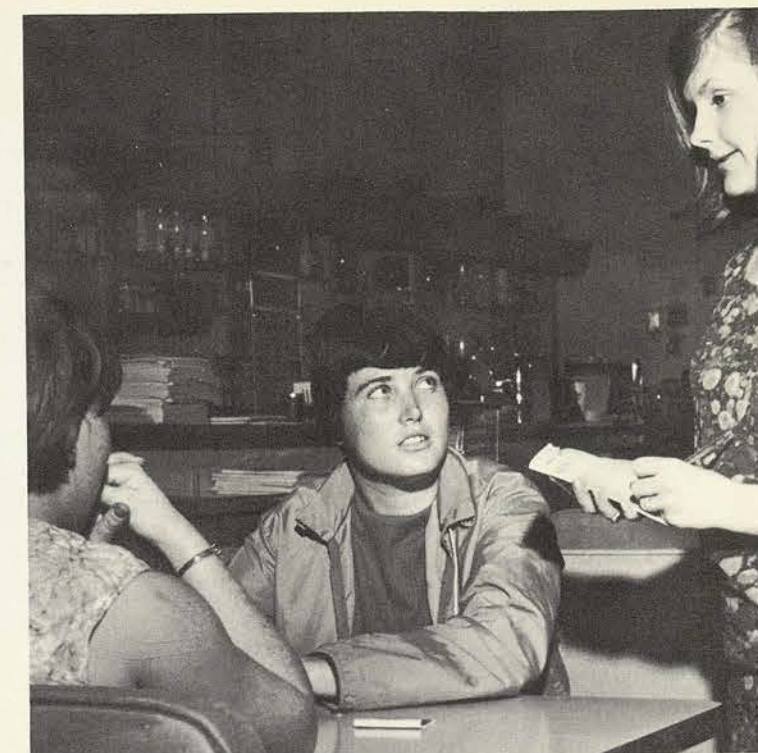

Students enjoy a refreshing evening snack at the Campus Drug.

The Campus Drug

On the Drag

Burchard's Studio

Fine Portrait Photography

Across from Lowry Hall

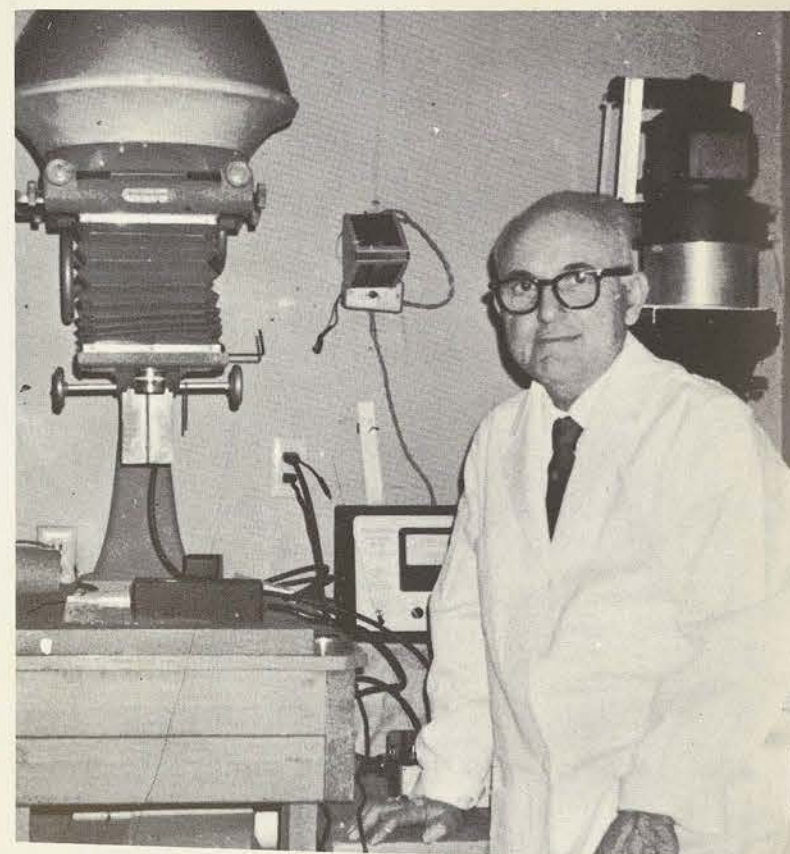

Mr. Frank Burchard prepares to print pictures in his dark room.



"They said I couldn't have seconds?"



"Hum, a hand-made ice cream soda!"



"I can't believe that I ate it all!"



VOERTMAN'S

DENTON, TEXAS

Across From Dormitory Row

THE COLLEGIATE SHOPPE
119 W. Hickory
382-3318

Ladies Ready-to-Wear and Accessories
Downtown on the Square



A Tessie admires a new summer swim suit at Miss Hendley's shop.

Hendley Dress and Gift Shop

1323 Oakland	No. 1	382-2216
1508 W. Mulberry	No. 2	382-4724

TOBIN'S

Prescription Specialists

Pharmacy

527 Bryan

PH. 387-3877

Drug Store

North Side Square

PH. 382-2575

The University Laundry

- Regulation Gym Clothes
- Year-Round Storage
- Finished Laundry
- Dry Cleaning
- Alterations
- Fluff Dry
- Wet Wash
- Sewing

DENTON RECORD- CHRONICLE

Free Delivery
For News Tips, Circulation or Advertisement
Phone 387-3811
Any Hour Day or Night



The lobby where banking facilities are available . . .



The modern board of directors meeting room . . .



University State Bank

Phone 382-6701

1005 University Drive West
P. O. Box 717 - Denton, Texas



Ramona Stark utilizes drive-in banking facilities . . .



The inner court yard with bank vault in background . . .

THE 1967 DAEDALIAN YEARBOOK

Wishes to Thank
All Those Who Contributed Their Time
And Energy in Helping Complete the Yearbook

Special Thanks To:

Mr. Frank C. Rigler, Daedalian sponsor
Mr. Frank Burchard, University photographer
Mr. Les Miller, Marvin D. Evans Company
Mrs. Eloise Mordecai, Newsbureau secretary

For Photographs:

Carol Adams
Cheryl Blalock
Patricia Baysek
Laura Cullom
Marti Gescheidle
Mary Gilezan
Gerry Glasscock

Karen Hardy
Bobbie Jablonski
Sharyn Sage
Donna Shults
Margaret Taylor
Gloria Vera
Sue Zamora

To the Daily Lass-O — for pictures, publicity
To all Club Presidents — for cooperating with us
and
To all the people who helped.



"Sir, I didn't realize your daughter was a senior when I failed her!"



"Don't look now Charlie, my friend, but I think someone is actually watching our movements."



"I did tell my parents I would learn 'something' at college."



"Those fraternity guys at NTSU really 'bug' me following me all the time."

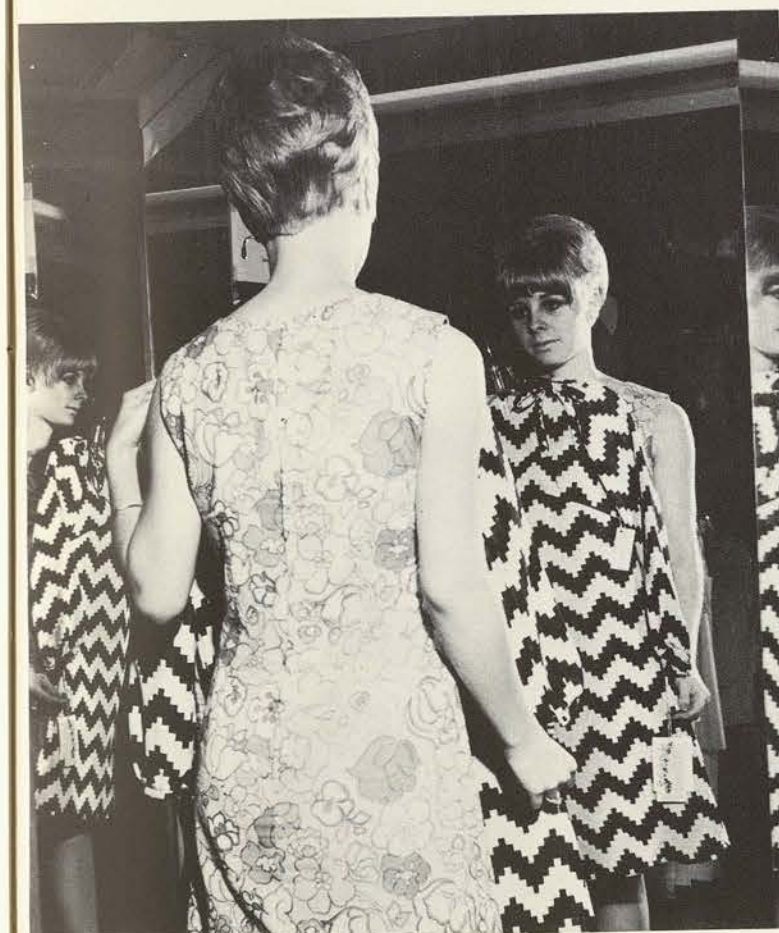

... think big about fashion?
... crave the best your budget can afford?
... want to dazzle on campus and off?

Then shop downtown Denton on the square — at Russell's, of course!
The store where all the young TWU fashionables gather to view the newest and greatest in fashions from shoes to swimsuits — to suits and formals!
Everything you need from head-to-toe in an ever changing, up-to-the-minute array.

Russell's
DENTON, TEXAS

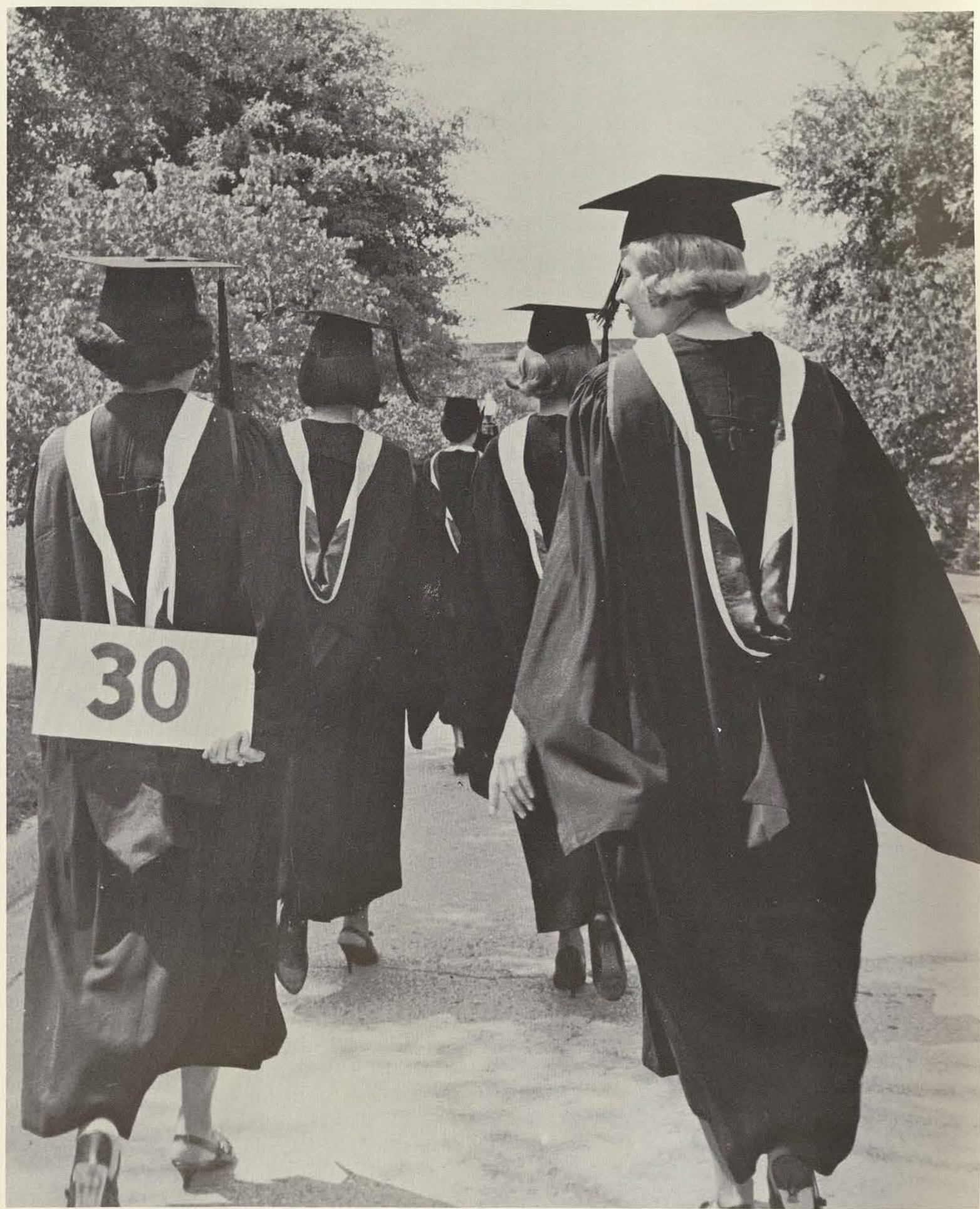

A time to say farewell



