



EX-LIBRIS

THE
DAEDALIAN

COPYRIGHT
1933

LAVRA LANE
EDITOR IN CHIEF

LOTTIE MAE
DONOHUE
BUSINESS MANAGER

ESTHER WEBB
ART-EDITOR

THE
DAEDALIAN

JUST NEW FROM
THE PRESS OF THE
SENIOR
HIGHLANDERS
TEXAS STATE
COLLEGE
FOR WOMEN
CIA

DENTON TEXAS

FOREWORD

Daedalians are ordinarily compiled with much and serious labor. Existence for this one has been a continuous laugh. Perhaps no staff has ever been so hilarious—even back in the days of prosperity. Read this book, and even though you don't laugh once, we'll still have faith in our sense of humor. Even if the laugh is at our expense, we'll still think it funny. Should you think it a poor annual, the laugh will be on you. Surely no Daedalian has ever been so poor, so flat broke, to be truthful. If you have ever hoarded pennies, if you have walked home from town to save a nickel, if you have turned reluctant eyes from a sack of popcorn, this book is for you. Only those who have stinted on trivialities will understand what we have meant. Next time we have a depression the others of you may find out why we have laughed.

STAFF ASSISTANTS

EDITORIAL

Associate Editor	MARY LOUGHRIDGE
Assistant Editor	FRANCES HYLAND
Feature Editor	MARY PERRY
Senior Editor	SARAH ELIZABETH MILLER
Club Editor	ANNABEL HODGES
Class Editor	LUCILE CHILDERS

BUSINESS

Assistant Business Manager ZELDA MAE HEADLEE
Advertising Manager MAURINE CURRIN

ART

Main Division Pages	MABEL PEAVY
	RUTH BERRY
Lettering	MARGARET COOK
	CATHARINE MONTGOMERY
Cartoons	CATHERINE BURR
	JOE COX
	CHARLOTTE KENNEDY
	RUTH WASHBURN
	BERNICE EDWARDS
Organizations	JESS EDITH CARLISLE
	JOY LINDSEY
	MERCEDES McCLENDON
	OLLIVENE PATTERSON
	MARGARET BONE
Subdivision Pages	MADGE NETTLES
	GERTRUDE BABCOCK

ORDER OF
BOOKS

CAMPUS
ADMINISTRATION
FEATURE
CLASSES
QUEENIES
ORGANIZATIONS
SCOTCH SNUFF

DEDICATION

I DEDICATE
MY ANNUAL
TO

.....
THE TIGHTEST
PERSON I KNOW

The **CAMPUS VIEWS** this year are something to be proud of, something to be thankful for. They represent the college in one of its best moments — a moment which will not return for lo! these many years, or at least until the newly-planted hedges have become adolescent. At any rate we can't blame the depression or the political administration for the weather, but it can not be disputed that Ma Nature handed us a raw deal instead of a new deal early this spring.

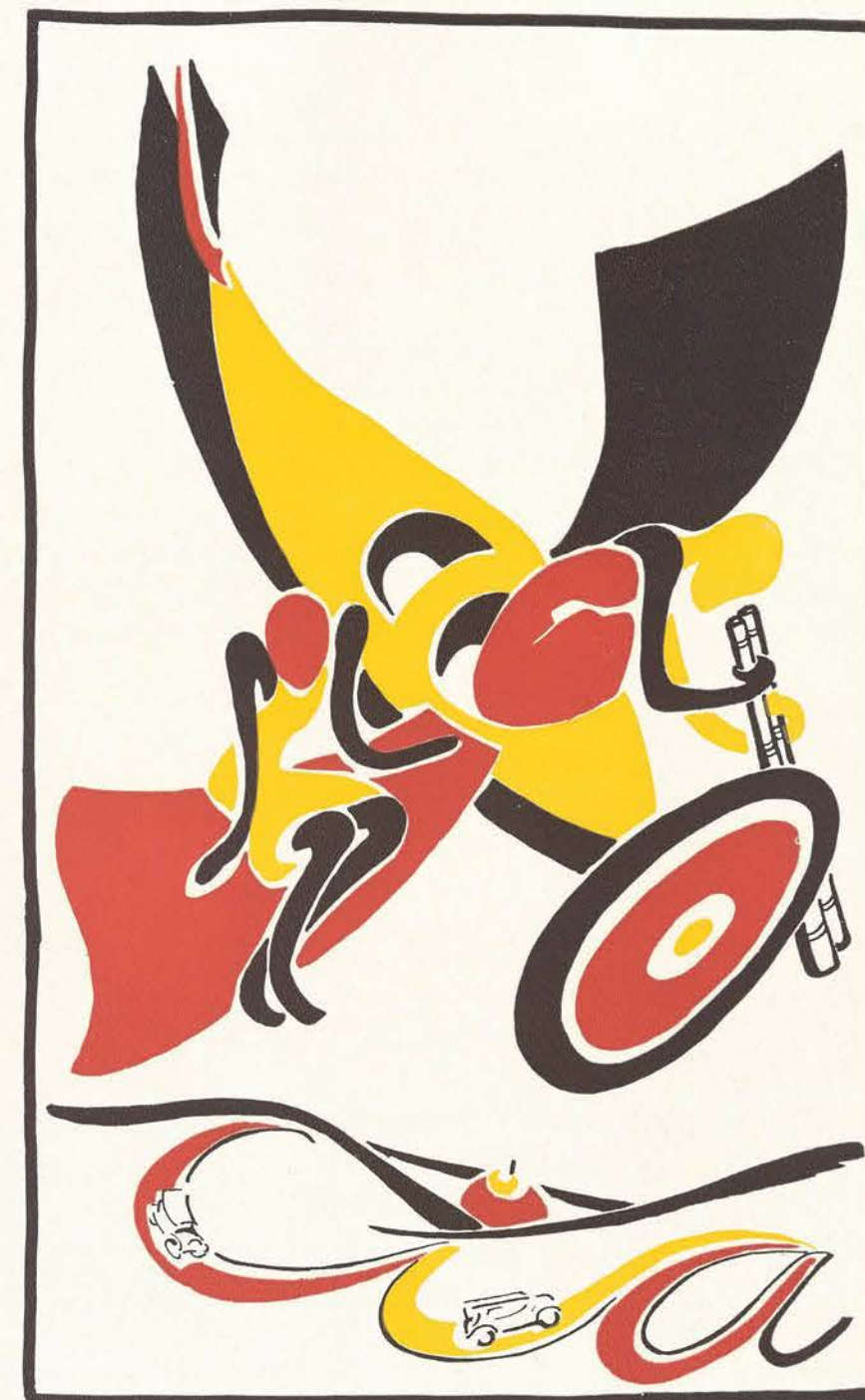

ADMINISTRATION



LIBRARY

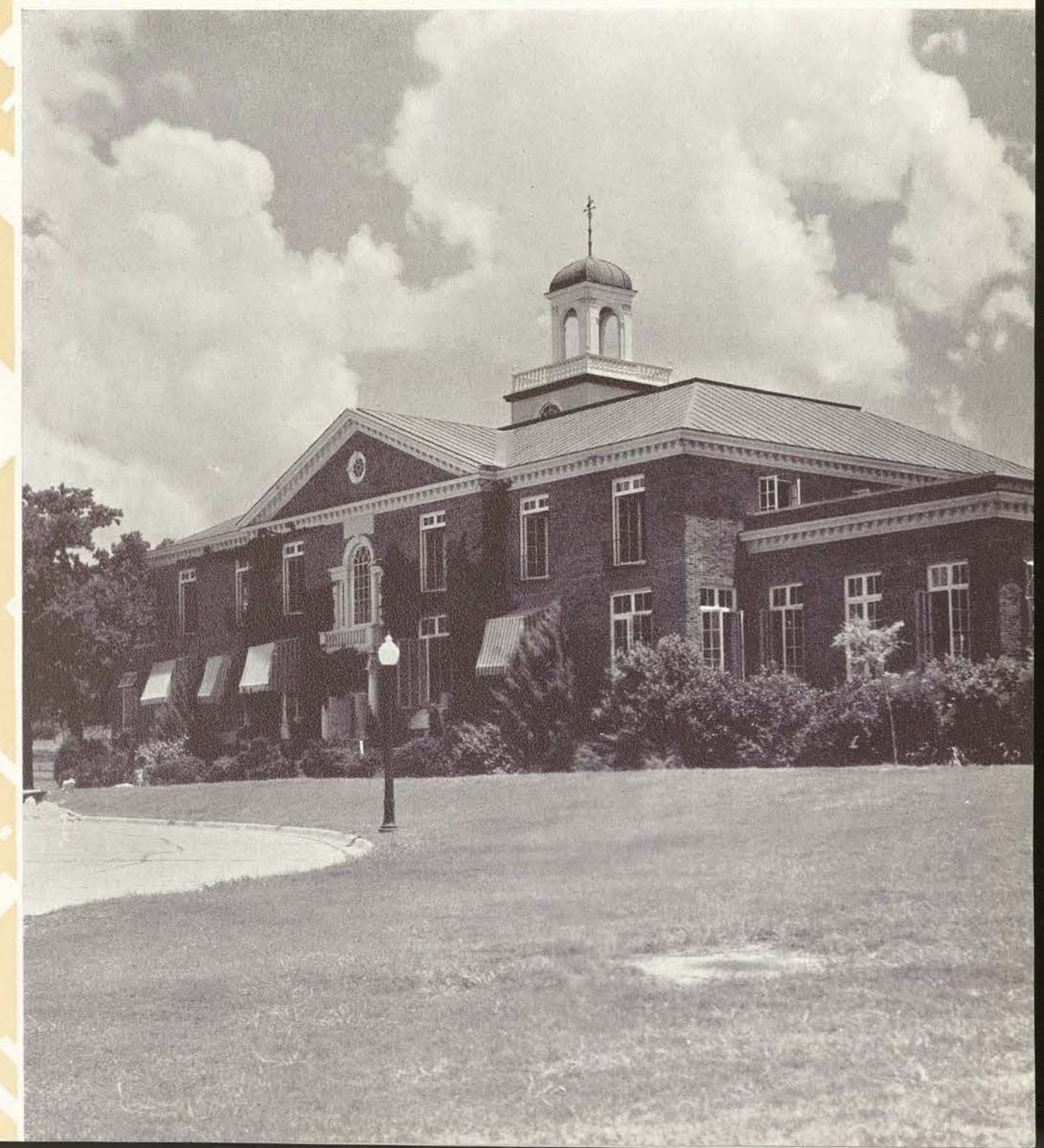

AUDITORIUM



BOTANICAL GARDENS



STODDARD

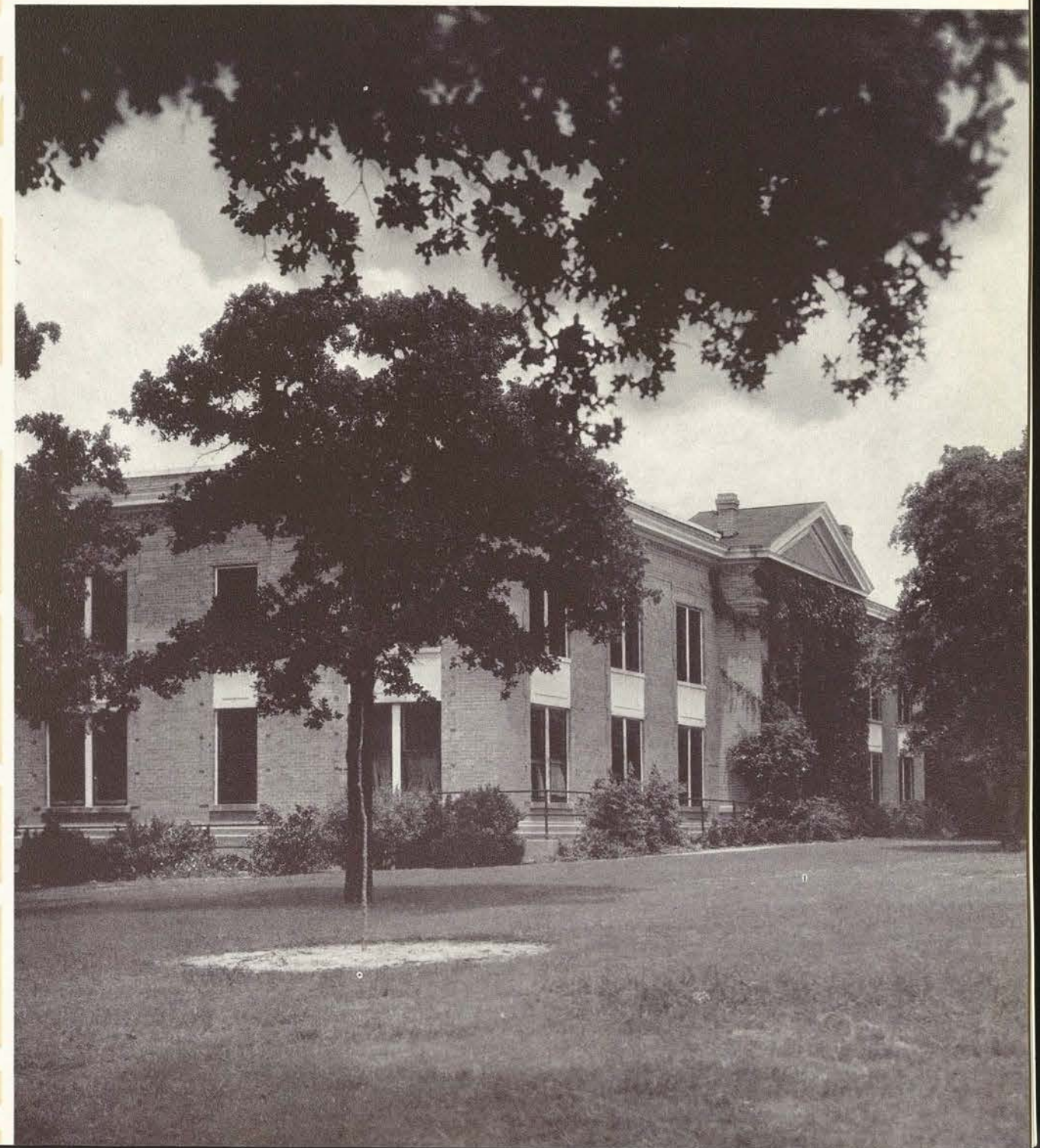

HOUSEHOLD ARTS

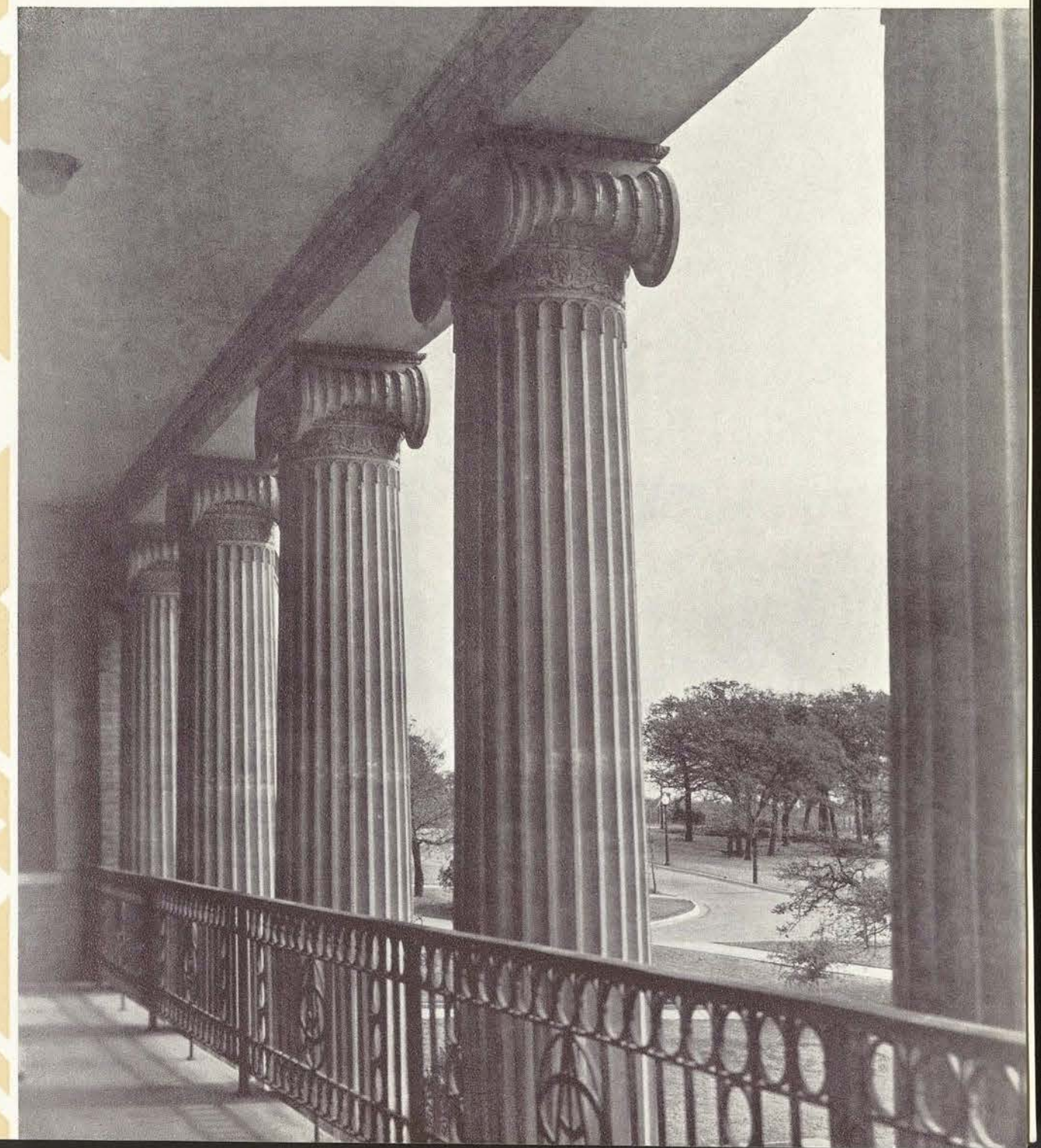

HOUSEHOLD ARTS

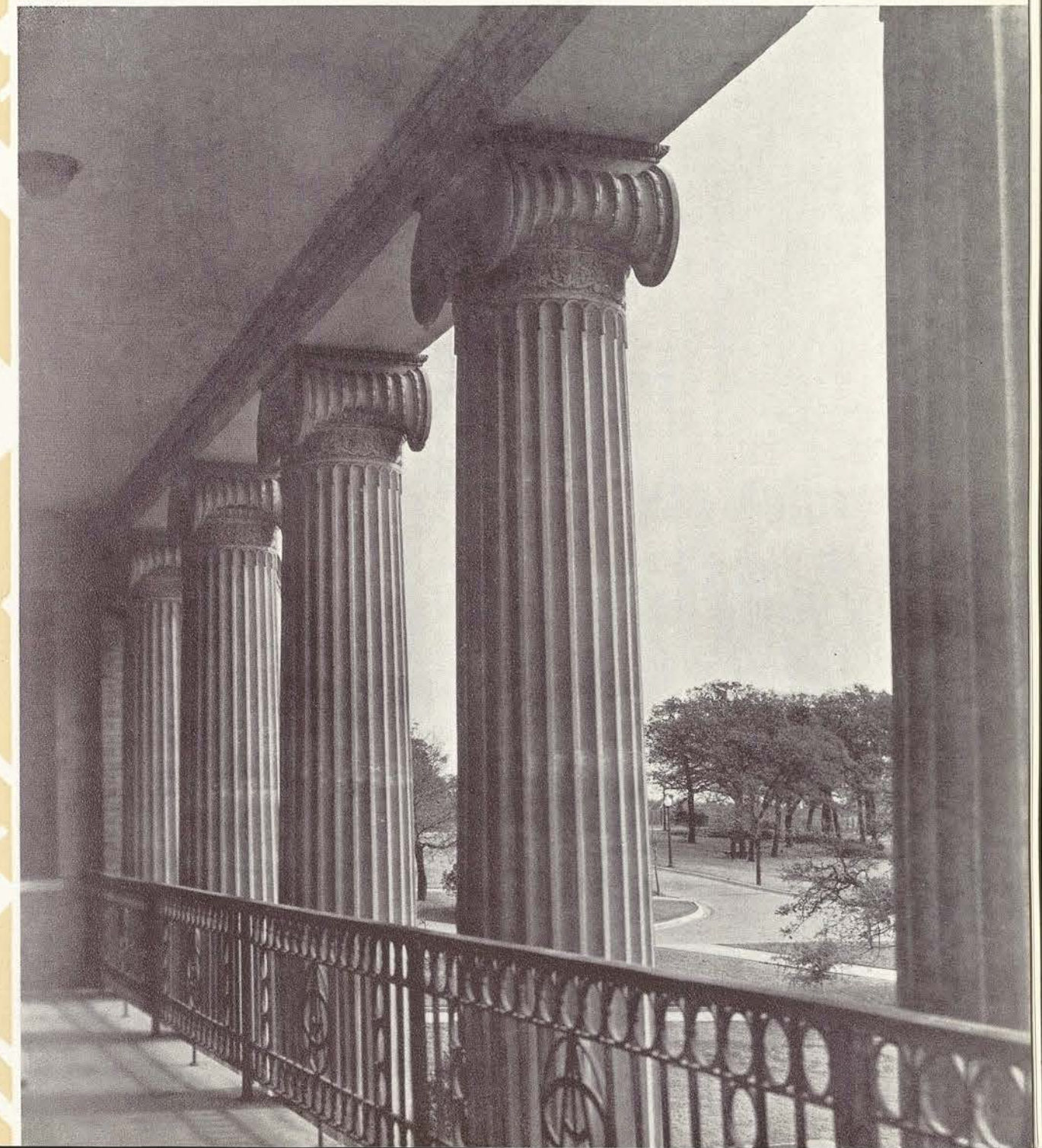

SMITH-CARROLL

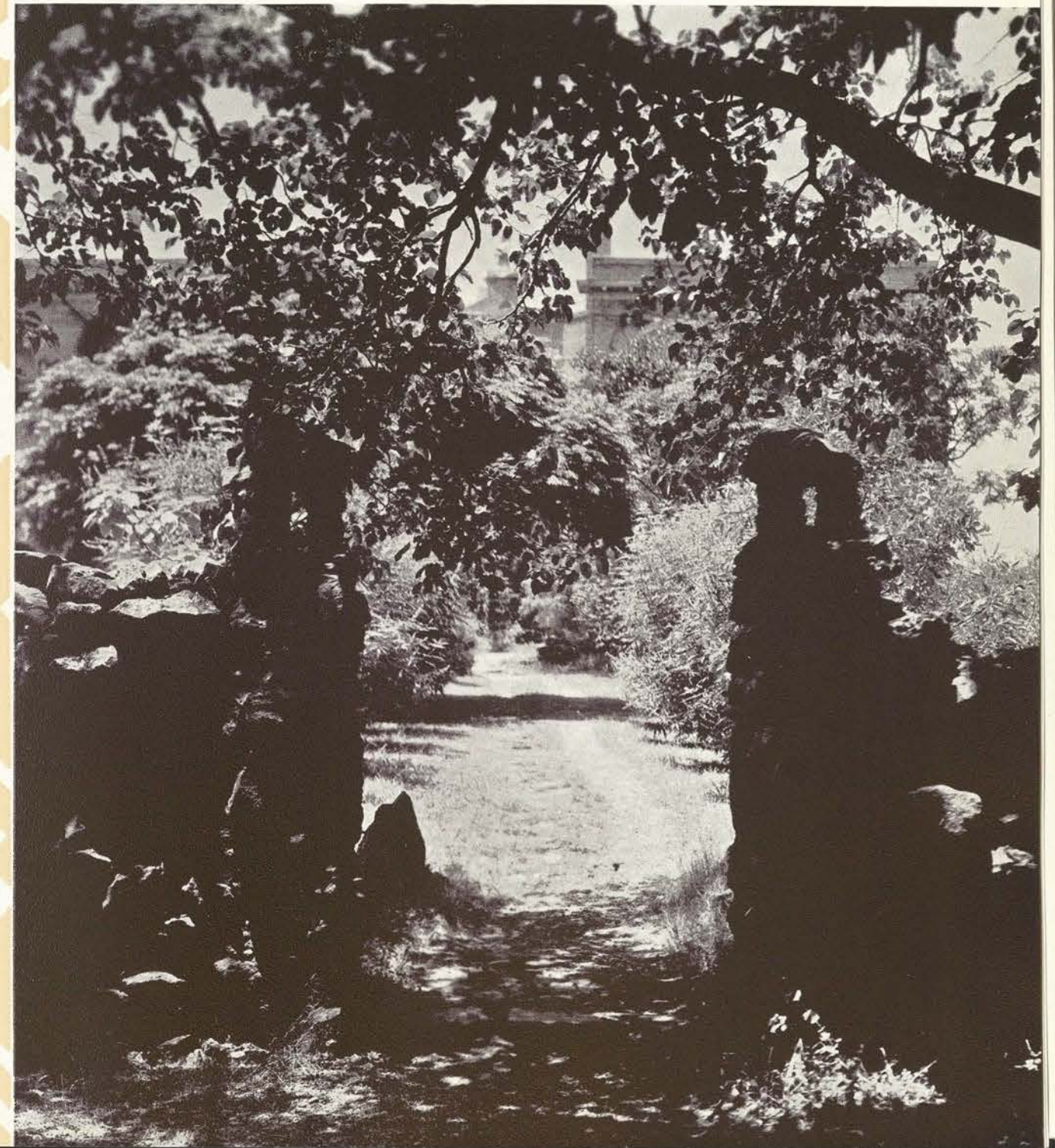

POWER HOOSIE

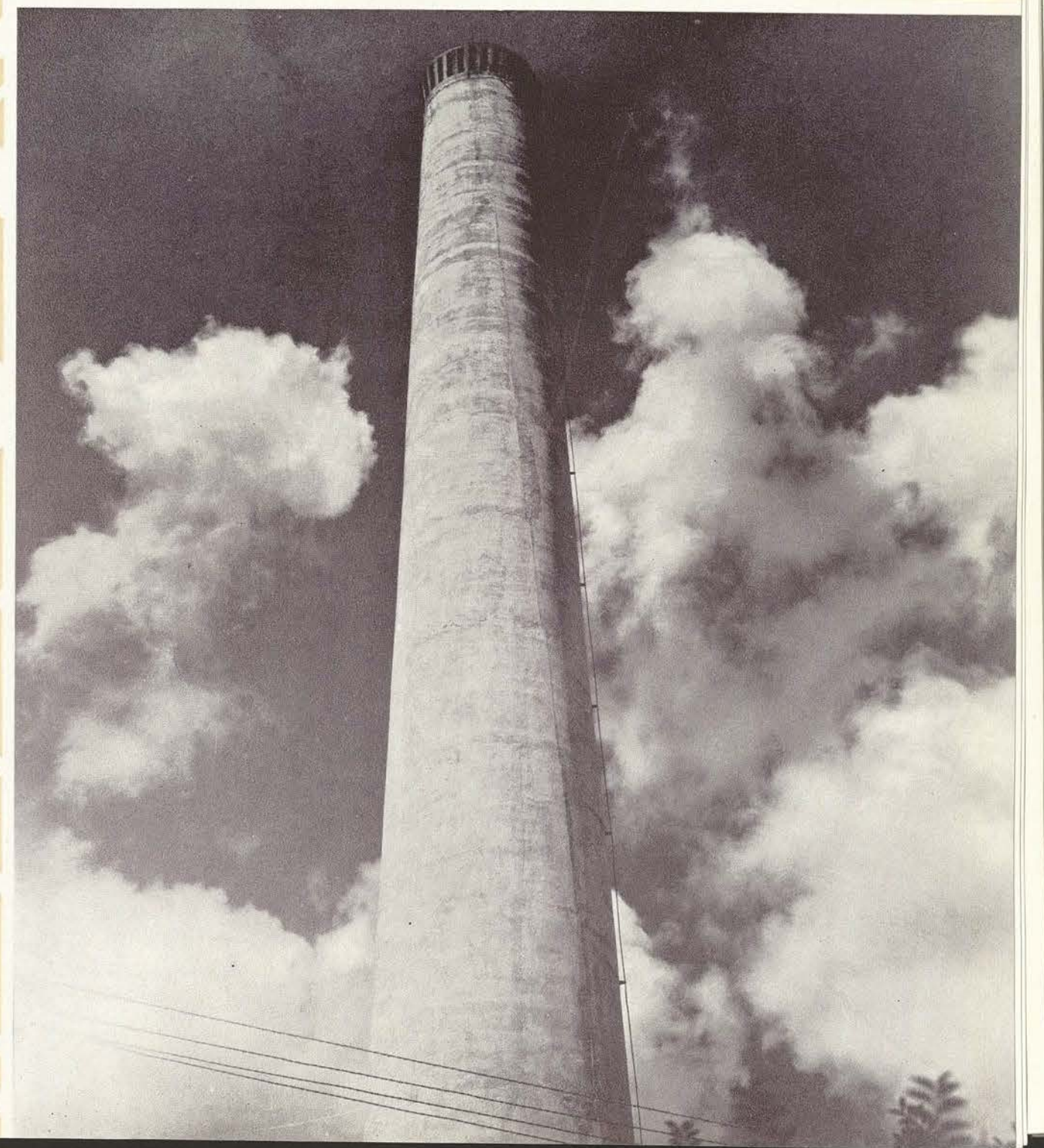

The **ADMINISTRATION** of this college makes a year book possible, so we are very respectful. The executives aren't tight—only economical. Particularly are the faculty members economical in giving excellent grades. Some of us think they base "the curve" on their salary in direct ratio to their income tax report.

For example:

First \$1000 exempt
No A's

First \$4000—4%
B's

and

so

on

into

the

negative

grade

points.



BOARD OF REGENTS



First Row: Turner, Ring, Mays
Second Row: Joseph, Hoffman, Hagaman, Spell

OLD MEMBERS

MRS. H. F. RING, Vice-President	Houston
MRS. E. P. TURNER, Secretary	Dallas
MRS. LEE JOSEPH	Austin
MRS. W. E. SPELL	Waco
K. W. DENMAN	Lufkin
R. H. HOFFMAN, JR.	Denton
MRS. H. H. HAGAMAN	Ranger

NEW MEMBERS

MRS. JAMES M. LOVING	Austin
J. K. BRIM	Sulphur Springs
MRS. DOAK ROBERTS	Dallas



HUGH NUGENT FITZGERALD
President

THE PRESIDENT'S MESSAGE

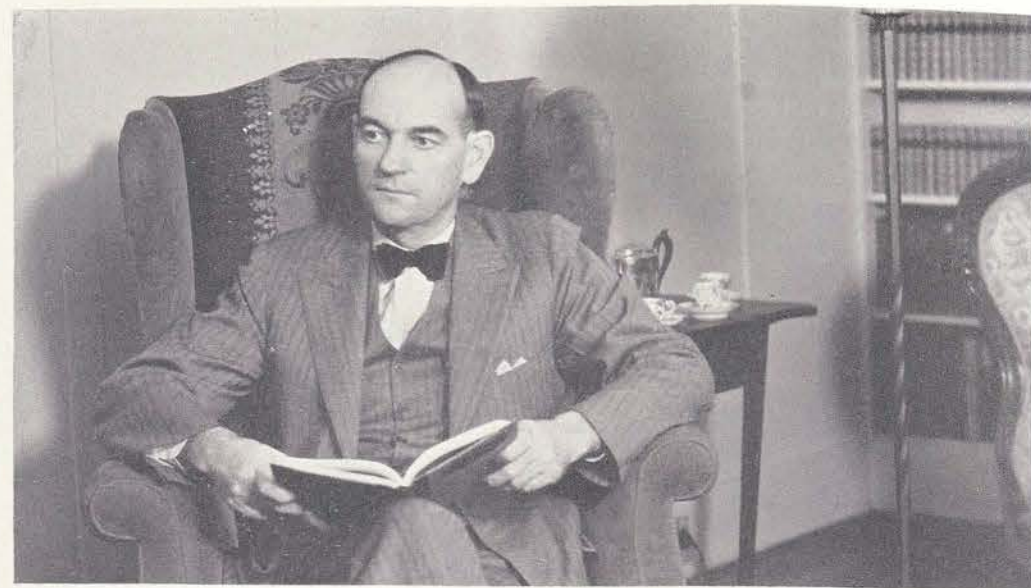

"The days drift by, as ships drift out to sea,
Morning, high noon, twilight's tranquility;
And then,—the peace the honeyed evening brings,
With the large moon and old rememberings."



L. H. HUBBARD
President

I would like to think of these lines as picturing the Class of 1933,—the morning of your Freshman days, the high noon of your Sophomore and Junior years, then the journey's end as Seniors closing in tranquility.

And when you are gone away, and are travellers on the roads of life, leading here and there, my hope is that yours will be the experience of honeyed evenings, and that your rememberings of your College days will be ever brighter and happier.

L. H. HUBBARD

THE BUSINESS STAFF

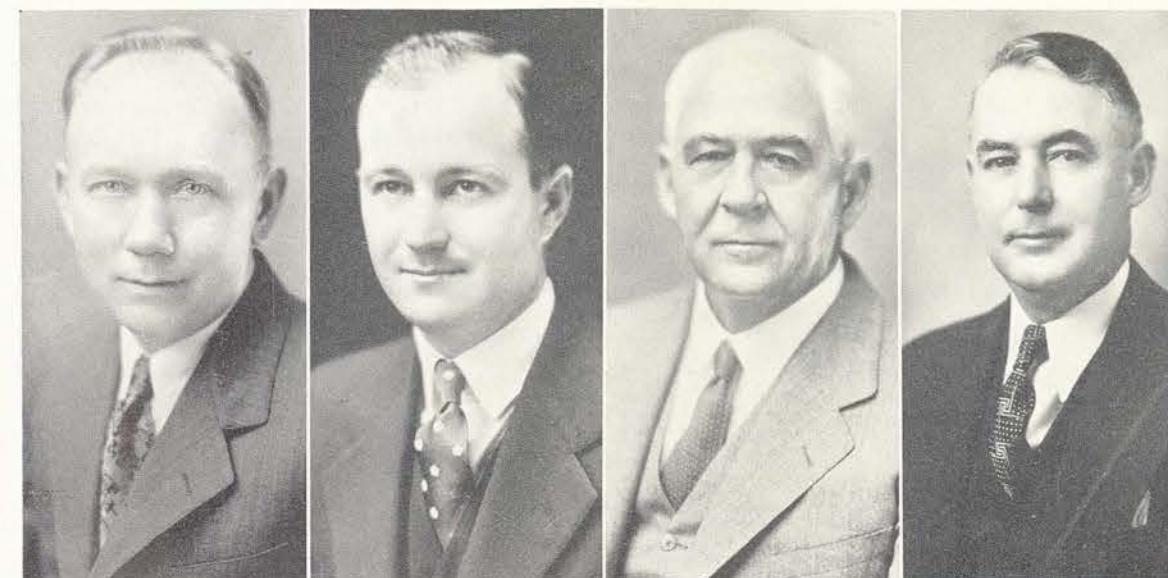

WELCH

LOVELESS

KING

REED

THE EXECUTIVE

WALKER KING	Registrar
W. M. LOVELESS	Business Manager
JOE E. REED	Auditor
GEORGE WELCH	Cashier



E. V. WHITE
Dean

THE EXECUTIVE COMMITTEE



First Row: Birge, Weir, Douglass, Switzer
Second Row: Gleason, Nooe, Buffum, Jones
Third Row: Turrentine, Adkisson, Westcourt, Bryan

MEMBERS

MISS WILLIE I. BIRGE
MISS McQUEEN WEIR
MISS RUTH DOUGLASS
DR. WILLIS H. CLARK
DR. C. D. JUDD
DR. L. M. ELLISON
MISS MARY MARSHALL
DR. REBECCA SWITZER
DR. JESSIE L. HERRICK
DR. G. R. POAGE
MISS MARGARET GLEASON
DELOS E. NOOE
E. V. WHITE
WILLIAM E. JONES
R. J. TURRENTINE
MISS ELIZABETH FURBER
C. N. ADKISSON
FRED W. WESTCOURT
MISS JESSIE H. HUMPHRIES
EARL C. BRYAN
MISS LILLIAN HUMPHRIES
MISS MARY BUFFUM



MISS JESSIE H. HUMPHRIES
Associate Dean

DIRECTORS OF DEPARTMENTS



First Row: Birge, Gleason, Jones, King
Second Row: McPherson, Turrentine, White, Wooten

DIRECTORS

DR. L. H. HUBBARD
MISS WILLIE I. BIRGE
DR. W. H. CLARK
MISS MARGARET GLEASON
DR. HOB GRAY
MISS ESTELLA G. HEFLEY
MISS JESSIE H. HUMPHRIES
W. E. JONES
WALKER KING
ROY L. McPHERSON
MISS MARY MARSHALL
R. J. TURRENTINE
E. V. WHITE
MRS. MATTIE LLOYD WOOTEN



MISS ESTELLA G. HEFLEY
Dean of Women

THE STUDENTS' GOVERNMENT ASSOCIATION



First Row: Anderson, Bagwell, Bone, Boyd, Cummins
Second Row: Daniel, Davis, Durrum, Gardner, Goodwine
Third Row: Lighton, Matlock, Poteet, Staude, Vehle



PHYLLIS MATLOCK
President

OFFICERS

PHYLLIS MATLOCK . . . President
CLIFFORD MATLOCK . . . Vice-President
WILL ANN STAUDE . . . Secretary

CLASS REPRESENTATIVES

MABEL GARDNER LUCILLE BAGWELL
MARGARET BONE MARGARET DAVIS

LOCAL REPRESENTATIVES

HELEN DANIEL DOROTHY BOYD

HOUSE PRESIDENTS

Nancy Dawes Margaret Cummins
Janette Plants Marye Durrum
Dorothy Ray Margaret Goodwine
Teresa Vehle

DOROTHY ANDERSON Loan Sale Manager
LOUISE RITCHEY Song Leader
MARGARET BOYD Yell Leader
BETTY LIGHTON }
NAOMI POTEET } Class Presidents

EX-STUDENTS' ASSOCIATION



MAVERICK LEWIS POPE

OFFICERS

MRS. TEMPA DAVIS ANDREWS
. President
MISS FRANKIE MAVERICK.
. Vice-President
MRS. LORA MIDDLETON LEWIS
. Secretary
MISS BEATRICE McKINNEY
. Corresponding Secretary
MRS. LORENE ROWELL POPE
. Treasurer



MRS. TEMPA DAVIS ANDREWS
President

The influence and power of the C. I. A. Ex-Students' Association was never fully realized until this year when the tradition of the college was endangered. Due to the services and loyalty of this organization, the college has been preserved for its original purpose, and students of the future shall continue to sing, "C. I. A. Forever."

FACULTY 1932-1933

THOSE NOT APPEARING IN PICTURES:

Department of Biology

MISS ELIDA MARIAN PEARSON, Associate Professor
MISS LINDA ALLEN, Assistant Professor

Department of Business Administration

MRS. CLARA BURNS CALMBACH, Tutor

Department of Chemistry

DR. WILLIS H. CLARK, Professor and Director
DR. HOYLANDE D. YOUNG, Associate Professor
DR. ESTHER GRIFFITH, Assistant Professor
MISS HELEN ANNA LUDEMAN, Assistant Professor

Department of Economics and Government

DR. C. D. JUDD, Professor and Director
DR. ELSIE JENISON, Associate Professor

Department of English

DR. L. M. ELLISON, Professor and Director
MISS LILA ST. CLAIR McMAHON, Associate Professor
MISS MAMIE W. WALKER, Associate Professor
MISS AGNES TRAMEL, Assistant Professor

Department of Fine and Applied Arts

MISS MARY MARSHALL, Professor and Director
MISS DOROTHY ANTOINETTE LaSELLE, Associate Professor
MISS MARJORIE BALTZEL, Assistant Professor
MISS CORINNE CHALARON, Instructor
MISS NINA KINNEY, Instructor
MISS HELEN D. WYSOCKI, Instructor

Department of Foreign Language

MISS LILLIAN E. BENSON, Assistant Professor
MISS LOIS CARLISLE, Assistant Professor
MISS MARTHA PEGUES SANDERS, Assistant Professor

Department of Health and Hygiene

DR. JESSIE LOUISE HERRICK, College Physician

Department of History

DR. GEORGE R. POAGE, Professor and Director
MR. HARRY GORDON ALLEN, Acting Professor

FACULTY 1932-1933

THOSE NOT APPEARING IN PICTURES

Department of Home Economics

MISS CHARLOTTE HALGRIM, Associate Professor
MISS GLADYS MCGILL, Associate Professor
MISS KATE L. BEAR, Assistant Professor
MISS VALLIERE G. DECKER, Assistant Professor
MISS MARY E. GOLDMANN, Assistant Professor
MISS SARAH LEE, Assistant Professor
MISS LUCILLE MAGRUDER, Assistant Professor
MRS. EDNA STORRS BATES, Instructor
MISS RUBY SIMPSON, Instructor

Department of Library Science

MISS MARY D. TAYLOR, Assistant Professor

Department of Music

MISS VERE MACNEAL, Assistant Professor
MR. HARLAN PETTIT, Assistant Professor
MR. RUSSELL C. CURTIS, Instructor
MR. DAVID C. HANSARD, Instructor
MISS MABLE CLAIRE KANOUSE, Instructor

Department of Philosophy and Education

DR. HOB GRAY, Associate Professor
DR. JEWELL LOCHHEAD, Associate Professor
DR. L. H. MOORE, Associate Professor
MISS IVA CHAPMAN, Assistant Professor
MISS BERENICE MALLORY, Assistant Professor
MRS. PERSIS C. TERHUNE, Assistant Professor

Department of Physical and Health Education

MISS ELIZABETH FRENCH FURBER, Professor and Director
MISS MARY AGNES MURPHY, Associate Professor
MISS HAZEL A. RICHARDSON, Assistant Professor
MISS ALMA V. JONES, Instructor
MISS M. BRANCHE WILLIAMS, Instructor

Department of Physics

MISS LORAIN DECHERD, Instructor

Department of Speech

MR. FRANCIS W. EMERSON, Assistant Professor
MR. EMORY G. HORGER, Assistant Professor
MISS MARY K. SANDS, Assistant Professor



FACULTY

MISS WILLIE I. BIRGE
Director and Professor
Department of Biology



MISS VIOLA C. HAMILTON
Assistant Professor
Department of Biology



MISS BEULAH PLUMMER
Assistant Professor
Department of Biology



MISS McQUEEN WEIR
Director and Professor
Department of Bible



MISS RUTH DOUGLASS
Director and Professor
Department of Business Administration



MR. LEE E. JOHNSON
Associate Professor
Department of Business Administration

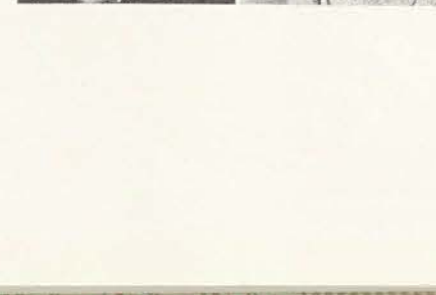

MISS ANNIE ROMBERG
Associate Professor
Department of Business Administration



MR. ROY L. McPHERSON
Assistant Professor
Department of Business Administration

MR. H. G. WHITMORE
Associate Professor
Department of Chemistry

MR. R. E. JACKSON
Associate Professor
Department of Economics and
Government

DR. ANDREW ASHBURN
Associate Professor
Department of English

DR. CONSTANCE L. BEACH
Associate Professor
Department of English

FACULTY

MR. W. S. DONOHO
Associate Professor
Department of English

DR. IVAN L. SCHULZE
Associate Professor
Department of English

MRS. OLIVE WHITTEN
Assistant Professor
Department of English

MISS MARIE DELLENEY
Associate Professor
Department of Fine and Applied Arts

MISS MATTIE LEE LACY
Associate Professor
Department of Fine and Applied Arts

MISS COREEN MARY SPELLMAN
Associate Professor
Department of Fine and Applied Arts

MISS MARY STARR TAYLOR
Assistant Professor
Department of Fine and Applied Arts

MISS THETIS LEMMON
Tutor
Department of Fine and Applied Arts

DR. REBECCA SWITZER
Director and Professor
Department of Foreign Languages

MR. WILLIAM DYER MOORE
Professor
Department of Foreign Languages

MR. ROBERT KING ATWELL
Assistant Professor
Department of Foreign Languages

MR. JEROME A. MOORE
Assistant Professor
Department of Foreign Languages

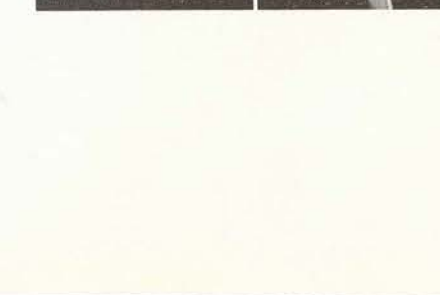



FACULTY
MISS BONNIE COTTERAL
Assistant Professor
Department of Physical Education



MISS FLORENCE L. HUPPRICH
Assistant Professor
Department of Physical Education



MRS. MARION ROWLAND ROBERTS
Assistant Professor
Department of Physical Education



MR. C. N. ADKISSON
Director and Professor
Department of Physics



MR. FRED W. WESTCOURT
Director and Professor
Department of Rural Arts



MISS SADIE LEE OLIVER
Assistant Professor
Department of Rural Arts



MISS JESSIE H. HUMPHRIES
Director and Professor
Department of Sociology



MRS. MATTIE LLOYD WOOTEN
Assistant Professor
Department of Sociology

MR. EARL C. BRYAN
Director and Professor
Department of Speech

MISS WINNIE MAE CRAWFORD
Assistant Professor
Department of Speech

MISS LILLIAN HUMPHRIES
Director and Assistant Professor
Department of Extension

MISS MARY S. BUFFUM
Director and Professor
Department of Library Science

ASSISTANTS IN ADMINISTRATION

MISS MARTHA BARNETT
Secretary to Dean of Women

MR. RAY BISHOP
Postmaster

MR. H. H. BLAGG
Assistant Printer

MR. CLAUDE CASTLEBERRY
Storekeeper and Purchasing Agent

MISS GLADYS CELLUM
Secretary to Storekeeper and Dietitian

MR. JACK HESTER
Assistant Cashier

MR. W. E. LOVELESS
Auditor

MR. CLAUDE MINNERLY
Assistant Postmaster

MISS NELL MORRIS
Dietitian

MISS EMILY PETERS
Secretary to Registrar

MRS. MODE E. TAYLOR
Secretary, Committee on Recommendations

MRS. BELLE STANNIFORTH
Director, Smith-Carroll Hall



This **FEATURE** Section is not so catty as the Campus Hawk, nor so profound as the Campus Philosopher, nor so purposeless as Jest Amusin'. The comment herein was not written by a Walter Winchell, but by a wench without the 'ell. (Mud-slinging is a dirty business at best.)

Our only apology is that too few people are represented. But that's not our fault. Either you are too lazy, too modest, or too obscure, else you would find your face within these pages. If you appear in here more than once, don't be conceited: due to the depression there was a shortage of snapshots.

The girls here in the cartoon are funny looking—but not nearly so funny as those in the pages which follow. Look pleasant, please! One! Two! Turn!



Walking down the steps are Charlotte Kennedy and Helen Doran, looking very unconcerned about the fight that's going on next door; we mean, of course, the one between Jo Beth Arledge and Mary Perry. Now we know how Polly Durst makes all her A's, but why bring your books out on the roof, Polly? Wig-wagging for a ride are Lucile Childers and Frances Hyland. Lucile knew her trade and wouldn't stand pigeon-toed. . . . Now find yourself on the way to the all-college picnic. Adorning the shrubbery on our left is Nellie Puckett, our humor editor, and on the right is the girl-who-looks-like-Joan Crawford. Below in the ducky little paper napkin caps are our Puritanical sisters who remained on the campus for Thanksgiving turkey. White meat, please!



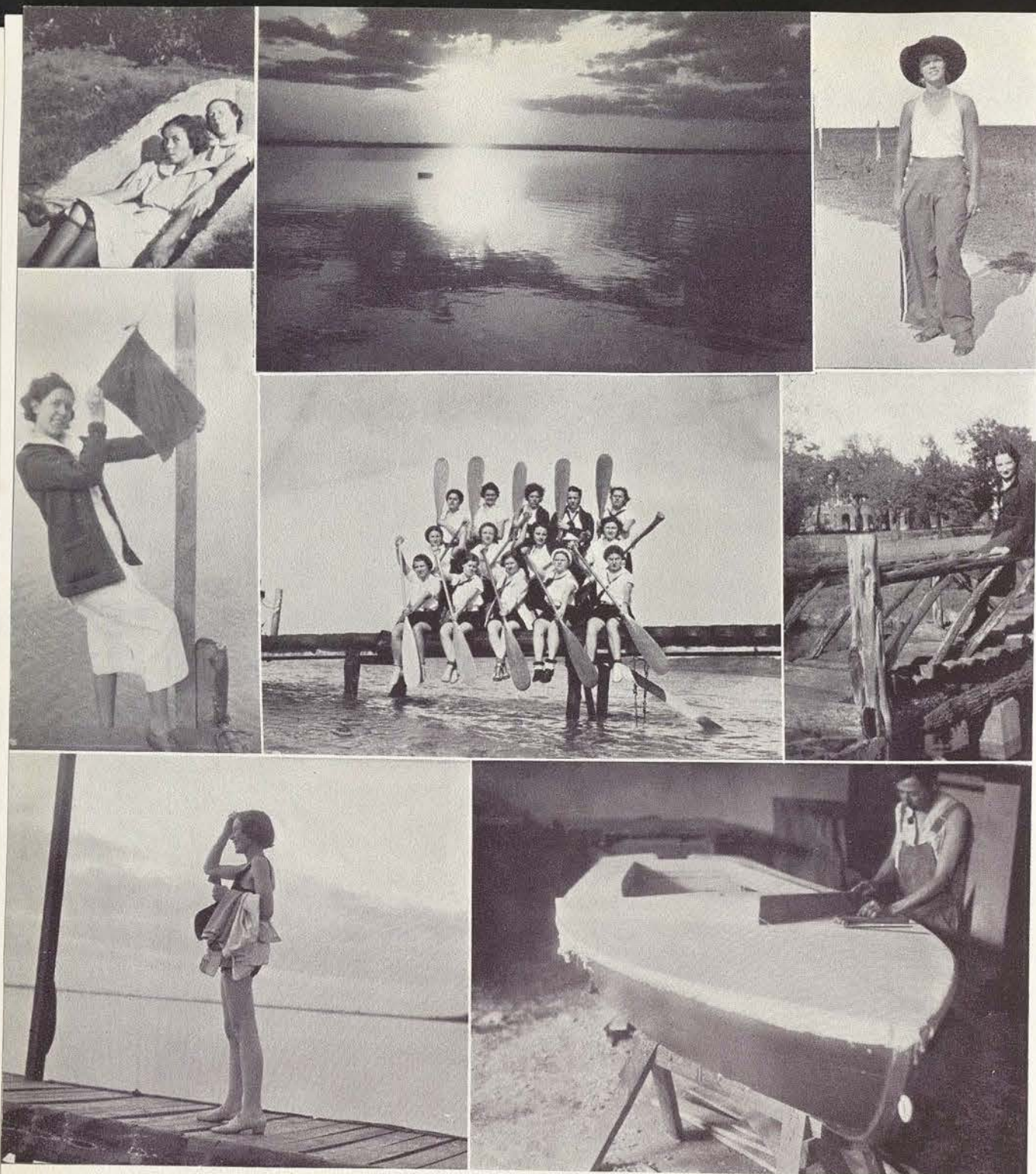

The sunset scene on Loch Dallas is furnished by the courtesy of Mr. Delos E. Nooe. Below is last year's Life Saving Class, the members of which were always knocking each other out with the paddles. Holding the smallpox storm warning is Dot Tabb, and the girl in the half-pint hat and the beach pajamas is Helen Anderson. Below the soph president, flirting with the ducks, is Gwendolyn Amelia Bates. And then you'll see "Doc" Blagg working on his boat, the S. S. Something-or-other. The lady with the towel is Miss Coreen M. Spellman, who looks as though she has taken (or will take) a swim. Splash!

This is the college horse show. The pony in the upper right hand corner is displaying temperament for the benefit of the camera man, and his drivers are attempting to look as if they ride in a buggy every day. In the center is the college float which was entered in the Armistice Day Parade. So far as anyone knows, it was the best float entered—it was the only one. That's Catherine Burr petting the nice horse in the vacant lot back of Smith Carroll. The horse and rider combination adjacent looks pleasant enough. In the saddle is Craig, while the poor beast of burden is Tanner. The next picture shows "Doc" Blagg and the horses which pulled the float. (The one in uniform is "Doc.")

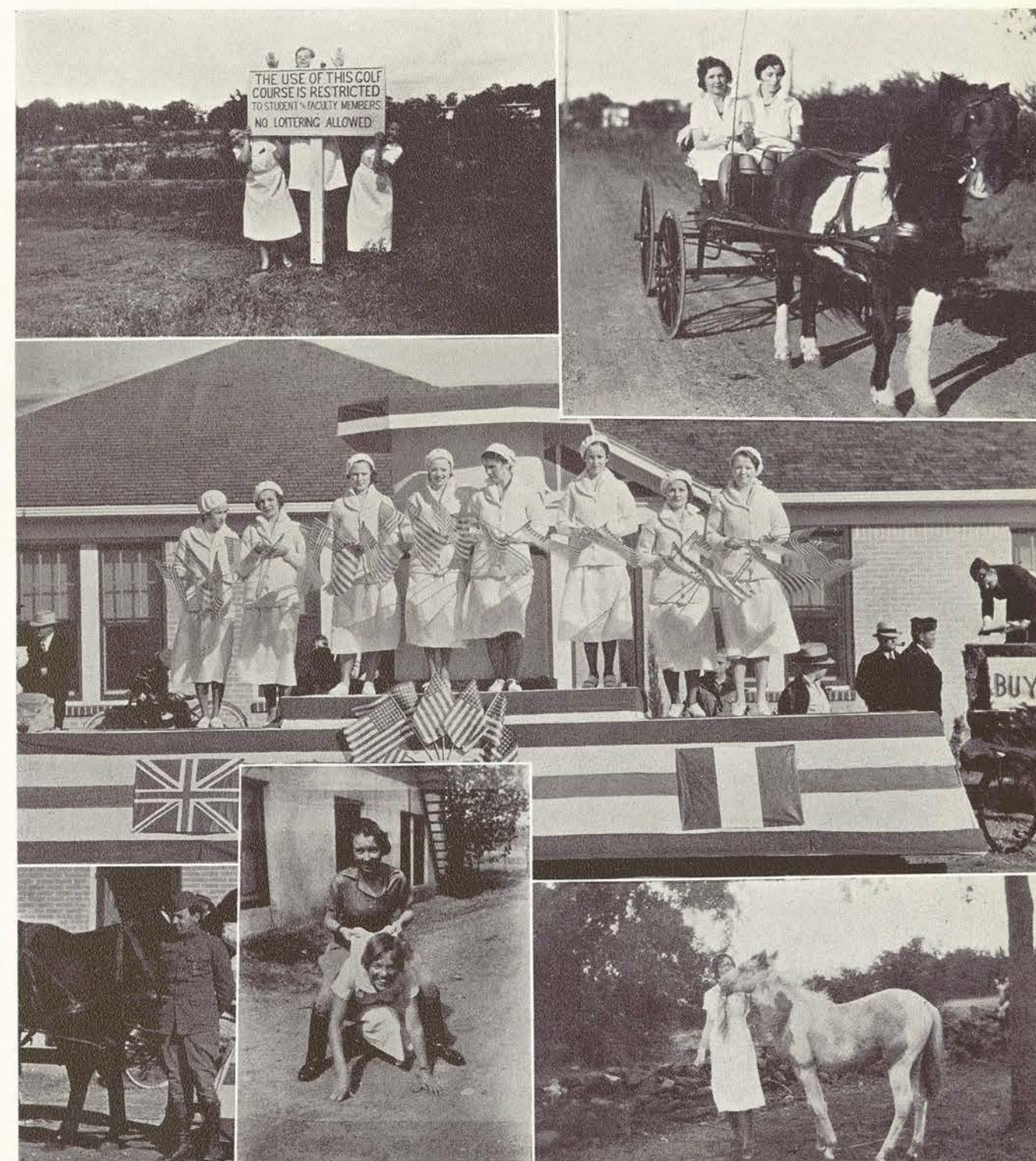



Now what can Mary Perry and her pal be looking at in the bushes. Maybe they are looking for the black cat on their right. Next to the romantic scene in the garden are the two swans, Mike and Ike. And, too, there is Lela Mae Wooley showing her profile. Back of her some disillusioned person is tearing down the Wishing Gate—the old maid's hope and the maiden's prayer.

The head protruding from the hedge is the even-grinning Mary Evelyn Dunn. She must be hiding her thermos bottle. Waking up from a long winter's nap are Maude Moller and Ermin Rack. Ho! Hum! The upper right corner shows Miss Jessie H. Humphries' Hobby No. 1069—her hollyhock bed. Below is another kind of a bed. Would that photography made it possible to move Ermin and Maude down the page two inches!



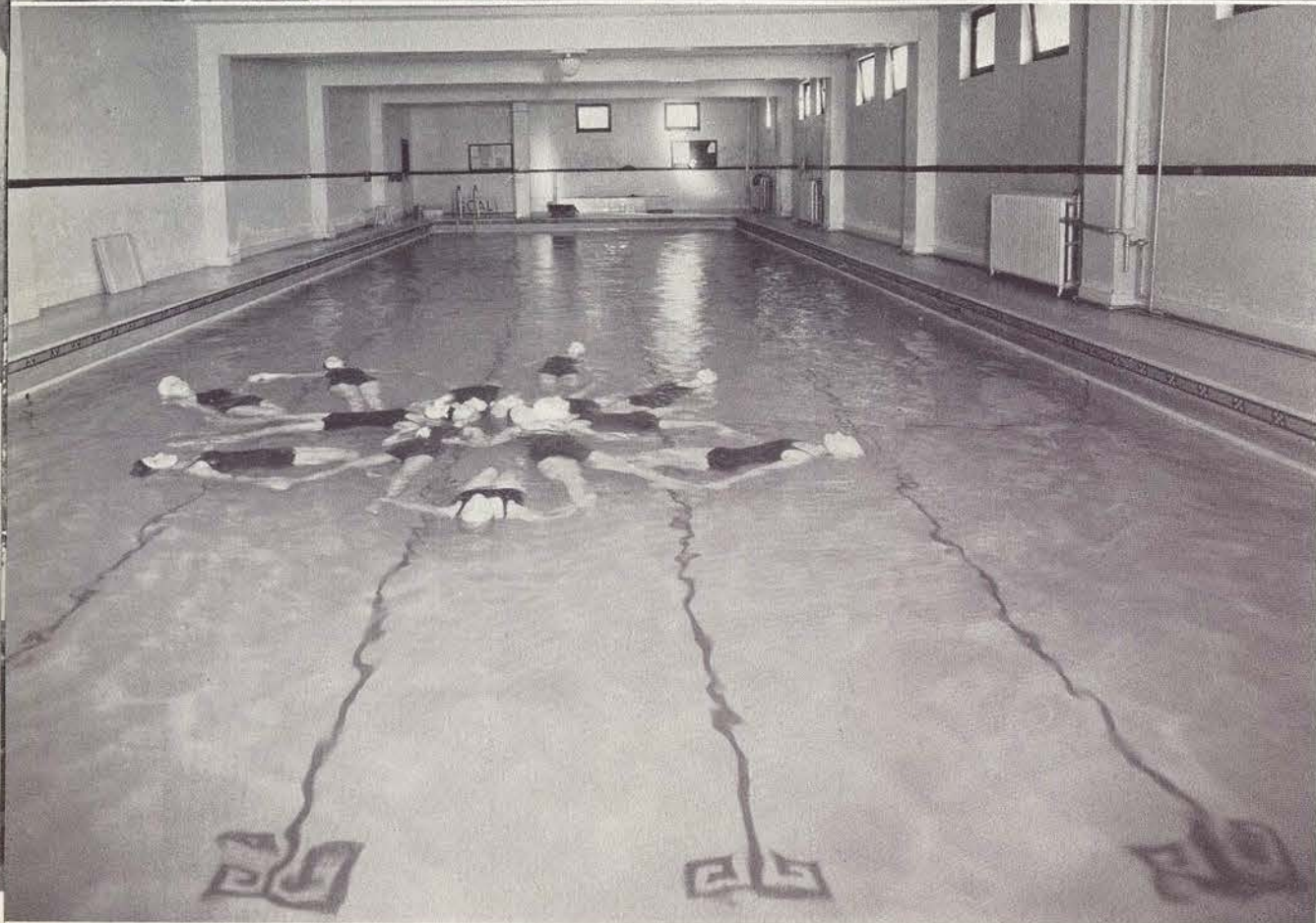

Now wouldn't you like to be here in the pool and see how many phys. ed. majors you could duck at once? That's Teresa Vehle hanging out of the Stoddard window. She looks as calm as the tennis players. The girl in the foreground slugs the racket like a baseball bat, and strategists would tell her she's standing in a dangerous area. Nevertheless, sister, we wish you and your opponent A's.

Here is part of the city of Denton, and in the background is the Acropolis, the hill of learning. Doesn't the tower at the power plant look like a cigarette stood on end? Charlotte and Helen are coming back up the steps now that the fight is over. On the Stoddard steps are Louise Moore and (?), who nearly got their heads cut off in the paper cutter. There's Exa Matlock teasing the fish again. (No, not gold fish.)

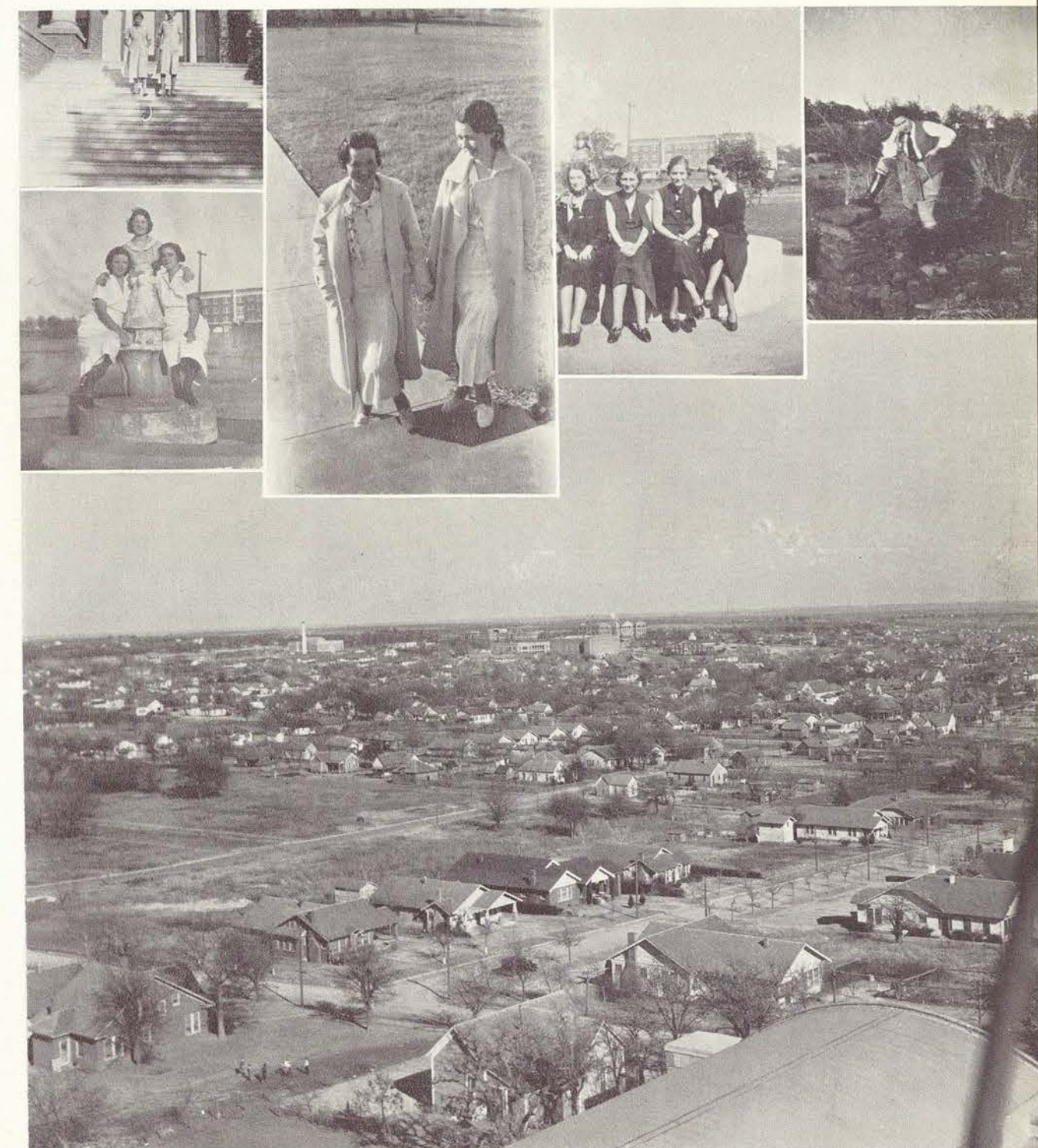



Look, my children, and you shall see the Kiddies' Page. In the lower left corner is that famous old cut-up, Dolly Dingle herself, known to you as Mary Evelyn Dunn, the Eagle Brand Baby. Above is Martha Lou Horger surrounded by speech majors. Then there is Ep demonstrating how it feels to be in one's second childhood, and next is a bunch of kindergarten majors playing ring-around-the-rosie in President Hubbard's front yard. Above is one of our Outdoor Girls come to college—Toddy Anderson at the age of twelve! On her right are Nettie Mae Brown (trying to look like Norma Shearer) and Sue Runkle bellowing for her Aunt Grace. Hold on to that teddy bear, Witzie!

This is a study in transportation. The carriage on the right is the college hack—reserved for state occasions, and the carriage on the left contains Mr. and Mrs. McPherson's baby. In the center is Jeannie Stennis attempting to mount a borrowed velocipede in a NO PARKING zone. Embellishing the lattice-work are Doris Thomas (now Mrs. Mc——) and Florence Wilson. Fulfilling a similar purpose under the big trees are Montgomery, Journeay, and Spellman (the Younger). On the steps of the H. A. is Mr. Russell, who sends you a bill every month, and above him is President Hubbard backwards. The picture of Elsie and Virginia was taken on the balcony outside of 231 Fitzgerald.





Here are some scenes to prove that it really can snow in this country. The young man in boots is Master George Hubbard.

Jingle Bells! Jingle Bells! "Oh, what fun!" says George Welch. If only we had a snowball while he's not looking. Then there's Marcellus and also the pig and Clifford Matlock looking as if she had too much Christmas spirit. Above are some Smith-Carrollites, Aiken and Bloomquist and Vehle, showing how to get the best of the weather man. N. B.: There's no one coming in or going out of the P. O.!





Above is a view of the fourth floor looking east toward Hannibal, the emaciated horse. Below is the Fitzgerald hall looking west. (This photograph used by permission of sole owner of copyright, Lewis Tackett.)

Here is the Mickey Mouse Band. Entertainers de luxe! Notice the over-stuffed pantaloons and the cheerful smiles. The Dutch midget with the starched cap is Miss Hamilton. Note her bowed legs in contrast to Miss LaSelle's nonchalant pose.



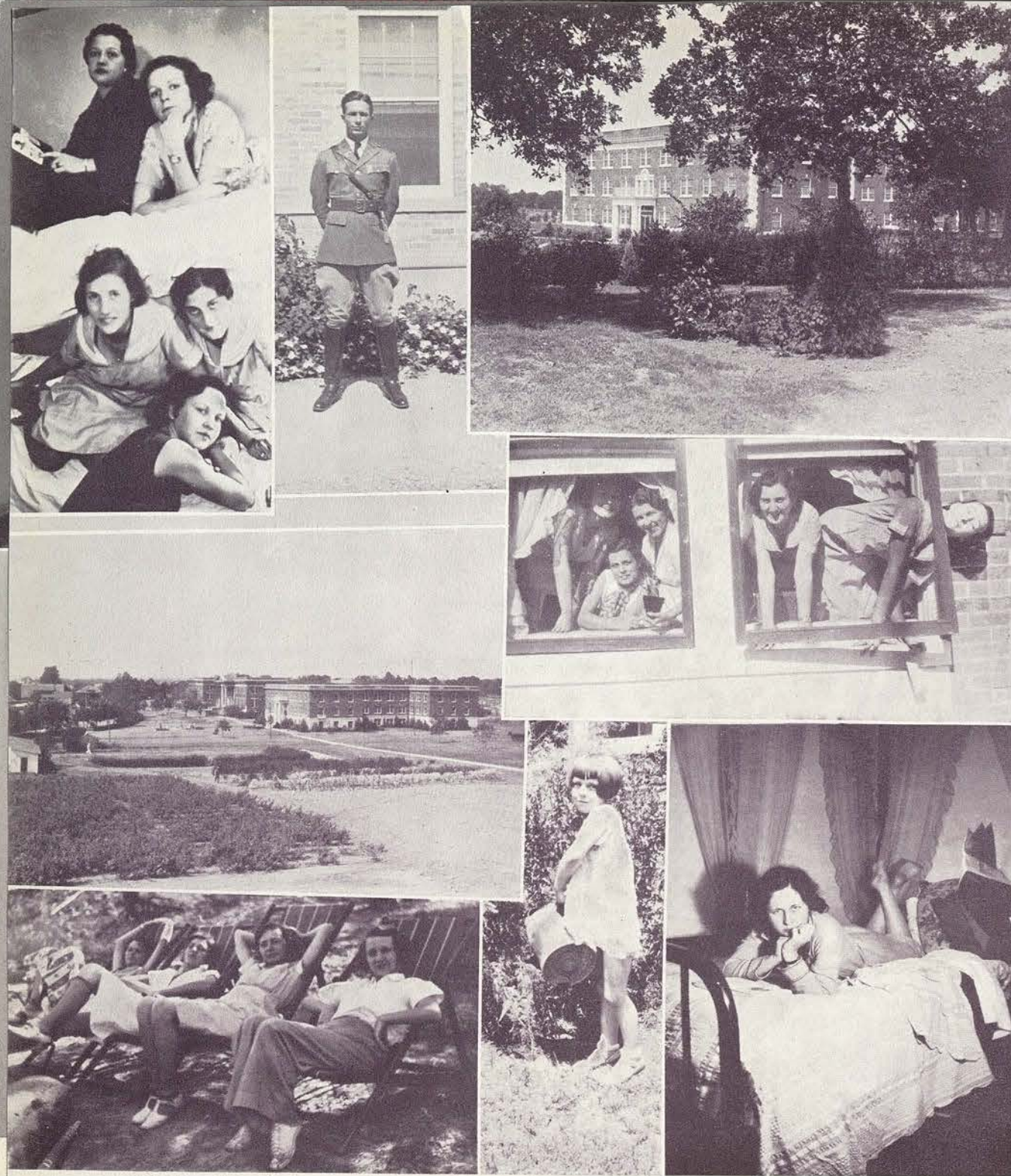

The pensive lady with the bare feet is Mable Gardner studying her Latin, but in the opposite corner you'll find out what a bed was really intended for: a first rate bull session. The man in the uniform is "Spec." His girl friend, B—— G——, kept us so supplied with pictures of him that we felt obligated to use one!

The babes in the wood are led by Zukie Weems and Mary Grace Cheatham. Something tells us they are out looking for Easter eggs. Two by two, the elephants went into the zoo. And graduates come out the same way. See the seniors march down the hill in pairs. Opal Prather is going to student teaching. What can it be she has in her arms? Well, there's no keeping that Sayers gang out of the feature section. What a pity this page isn't in color to show up Georgia B. Mayse's hair!

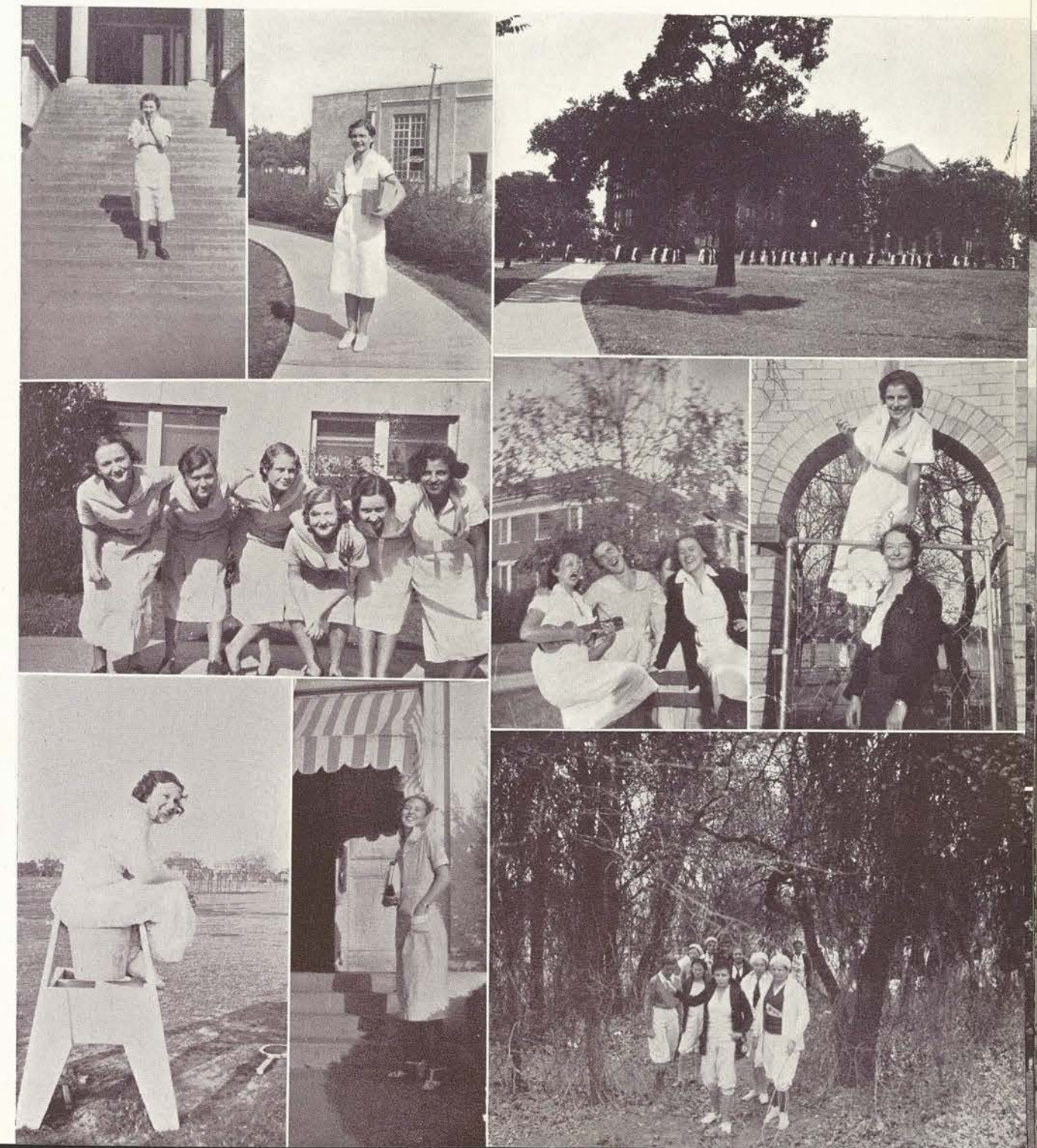

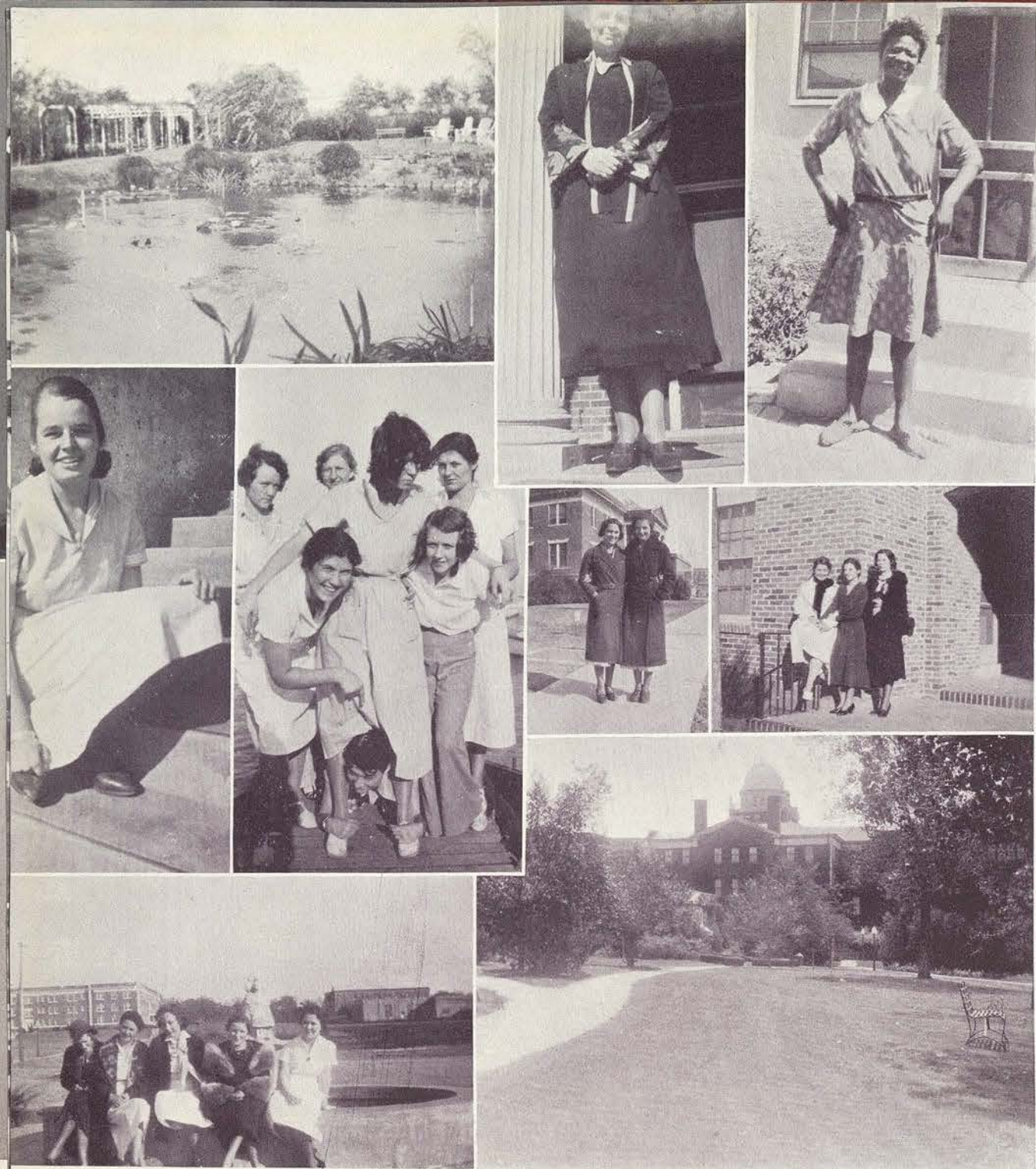

Seated on the steps is Elizabeth Gohmann, whom everyone likes, even if her name is unpronounceable. Next is Martha Brown, who seems to have been subdued only after something of a struggle. The odds are now ten to one, ladies and gentlemen, that Marye Durrum will either fall into the fish pond or push some one else in!

The cabin at Lake Dallas is quite a favorite haunt, but no one seems to know just why. We are looking for some one who managed to sleep an hour on a cabin party, but such a person is as rare as Diognes' honest man. Look closely at the head-chopping scene and notice the pleasant expressions of Nell Doyle and Marjorie Mason. Above is Bobbie Kinsler modelling the latest styles on the Stoddard roof-garden.





At the top of the page are two friends of Elizabeth Hurley, named Quack and Quack. The sweet little girl with the pussy-cat is Betty Clements at a tender age. Notice the two time exposures. We put those in to prove at that at least some people can keep a clean room. Time to roll out, everybody! But look more closely. That's a truck bed hauling the lazy-bones. See the tire?

Look at the studious ones. The girls on the bridge are studying nature, while Lois and Arles are only having good intentions. In a row are Camile, Zelda Mae, and Kathryn, who never, never study. Look below: see how industrious the journalism students are. Notice the white spot above Mrs. Rigler's head. She is having a thought! For scholarly atmosphere we have put in Mary Ann Smith with her diploma and Faye Hogue, whose academic gown is slightly wrinkled.



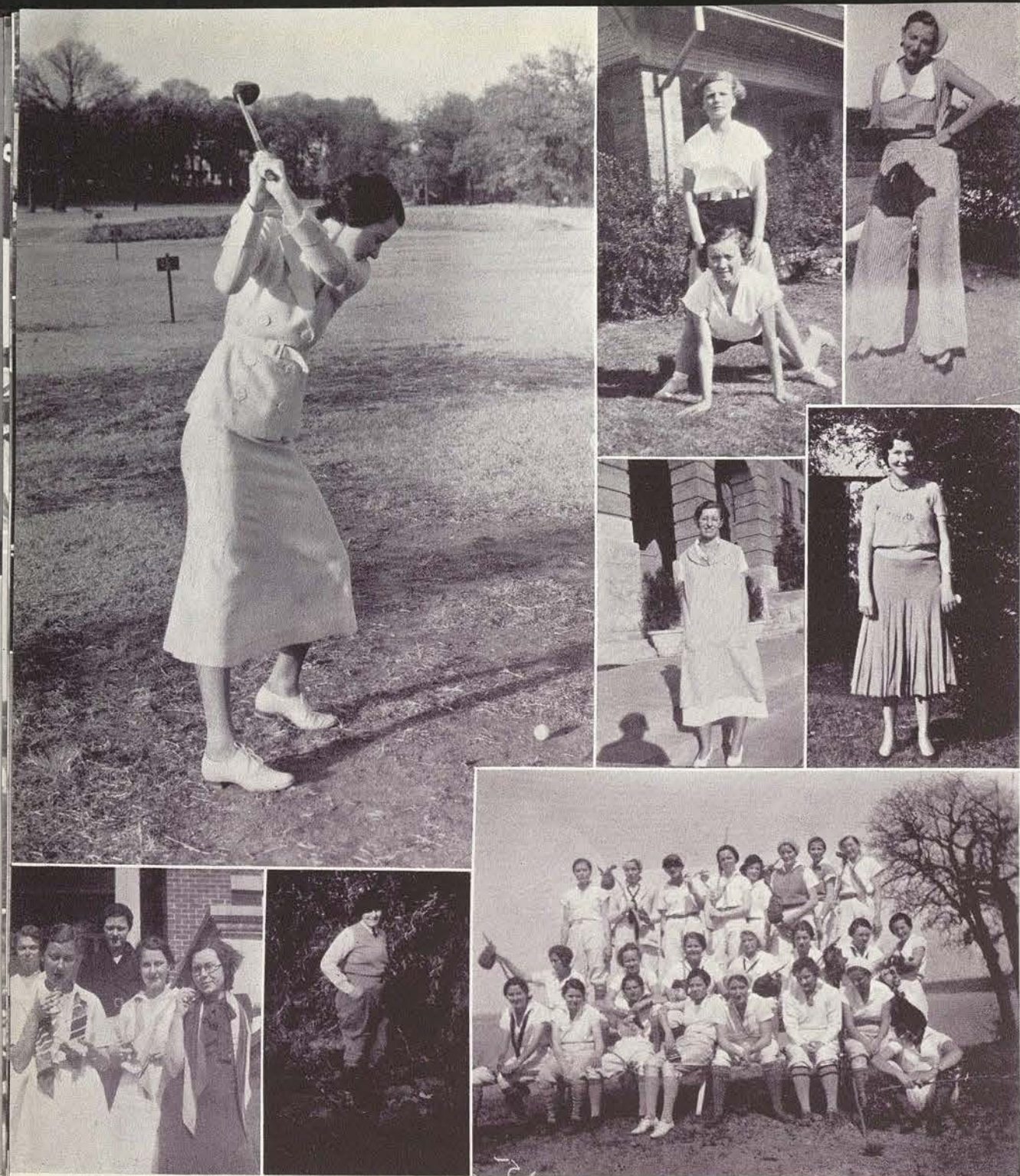

Watch Florence Prewitt sock the pill into Lowry Woods. Below is a bunch of hoboes—last year's Camp Leadership class. (And how Miss Cottrel hates to have her picture made!) Above is Miss Morris, the dietitian. Oh, Miss Morris, how we love cinnamon rolls!

This marks the day of the freshman triumph. Sophs hate to shine shoes, but worse than that, they hate to have their pictures made shining shoes. Get into line, fish. What colors do they wear? Rah! for the dear old pink and lavender. Almost everyone on this page seems happy—even the last of the Matlock plague!





Well, Sir Harry, pick the eight most beautiful girls from this lot. Some brilliant one has suggested, "Find eight beautiful ones in the lot." But we couldn't be so cruel, for beauty is as beauty doesn't. Don't George and Martha Washington look bored?

In the upper portion of this page you may see all the prosperous ones patronizing the Loan Sale. Notice the advertisements below. Doesn't it seem fitting that Louise Morgan should be advertising lunches? Here also are our more athletic students. Maurine Block, for instance, is substituting boots for scholarly glasses. The bathing beauty on the left is Teresa Vehle.





At the bottom of the page you'll see Prexy and his pets—or pests, according to your classification. The little man on your left is Alis Jo Weiting, second only to Harold Lloyd. We've thrown in a few pictures of the speech department including Mr. Horg, who looks quite collegiate. How do you suppose anyone ever got Kathleen Pickel away from the telephone long enough to take her picture?

"The Chalk Circle" caught us within its geometric confines on February 12. The antique furniture and the stage settings we have preserved for you. The play was a great success, partly because of the assistance of the musical effects and the property men.





Introducing Mrs. Cheney, the leading member of the Jitney Players. The bowing gentlemen and the colonial dames appeared in the play "A Trip to Scarborough."

The man with the distinctive profile is Paul Kochanski, the Polish violinist who presented an Artist Course number March 20. Below is a Hindu dancer whose engagement at the college was supplanted with Mary Wigman as the superior substitute. In the upper left corner is Madame Supervia whose charming smile could be distinguished as far back as Row RR. Beside her is Carl Van Doren, who made quite a ripple in the college literary pond—yet not a splash. Oh, Mr. Van Doren, we should have liked you so much better if you had only passed us the cream and sugar for our coffee!



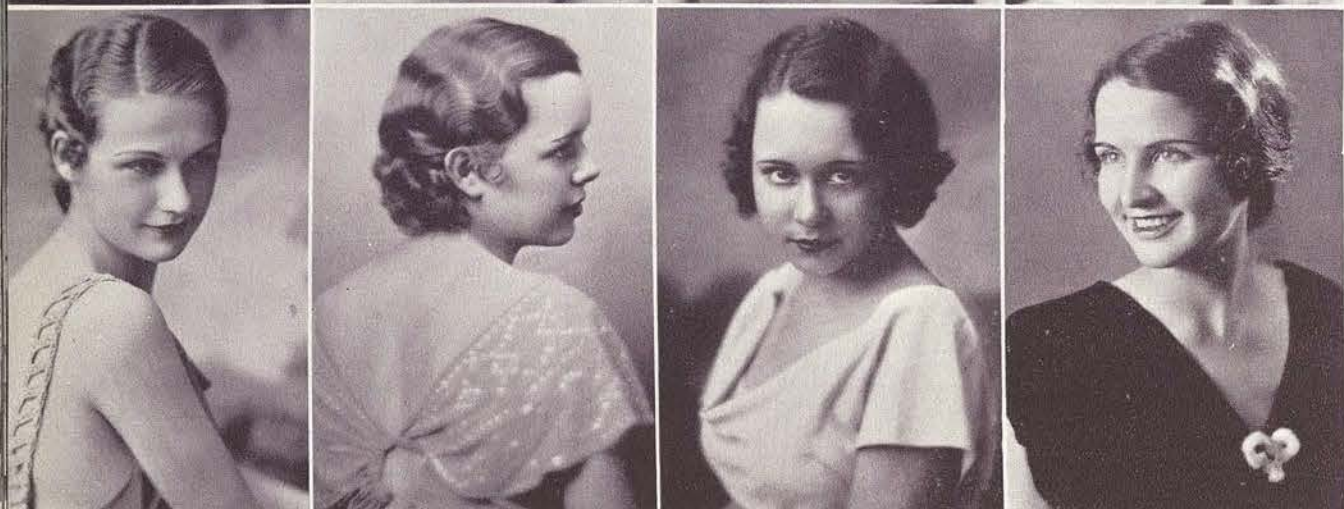

CAMIE CARRITHERS
LAVON WOOD
HAZEL GEORGE

BERTHA KAIN
FRANCES MAGNENAT
MARJORIE SHURLEY

ALYNE SIMANK
MARGUERITE WILLIAMS
VIRGINIA HENDERSON

NINA MICK
HELEN PARK
HELEN SEYMORE

FLORENCE PREWITT
MARGARET ANN BOESCH
CATHARINE MONTGOMERY

JOHNNIE DOSSEY
LAURITA YEAGER
MARGARET MANOR

MARY GARY BEDWELL
DONNIE DONOHO
KATHLEEN PICKEL

GLADENE PARR
ELVA FORT
MILDRED BIERCHWAL



Here is the car that belongs to the **CLASSES**. At the wheel is Miss Senior (who always tries to run everything). Seated beside her is Miss Sophomore, a rather inert creature who sits serenely by and watches out for traffic cops and deans. Behind her is Miss Junior whose chin forms an obtuse angle with her body. She feels quite superior, having just inherited white shoes and privileges. At her left is Miss Freshman—who is always trying to attract attention. She is quite a back seat driver for one so young. But where is Miss Graduate? Dignity prevents her from riding in a strip-down so she stayed at home, figuring on the back of her thesis just how many years it will take her to get out of debt — providing she gets a job by 1940.

The Class Car, it can be noticed, has just had quite a jolt—the treasurer's report. Here is a graph showing the occupants' quotas in financing the Class Car:

Miss Freshman	\$\$\$\$
Miss Sophomore	\$\$
Miss Junior	\$
Miss Senior	cc
Miss Graduate	????



THE GRADUATE SCHOOL

MRS. HELEN MARTIN AKERS Clothing	Marlin	MARY GRACE O'BANNON Spanish	Denton
HELEN BARRON Clothing	Commerce	MAURENE RISINGER Clothing	Denton
EULA BUCK Home Economics	Fort Worth	MRS. KATHRYNE L. RODDY English	Denton
LURA MAE BURTON Fine and Applied Arts	Denton	MARGARET SHORT Education	Celina
VIRGIE BUTLER English	Blooming Grove	WILLIE MAE SMITH English	Denton
MRS. GENE E. CAMERON Foods	Denton	HELEN MARIE SPELLMAN Fine and Applied Arts	Forney
MRS. F. G. DICKSON Home Economics	Denton	BERTHA STRANGE Clothing	Bangs
FRANCES DULANEY History	Colorado	ANN EVARTS TAYLOR Foods	Fort Worth
MRS. ELIZABETH DUNGAN Education	Denton	WILLIE LEE TAYLOR English	Denton
MRS. J. O. GARRETT English	Stephenville	MRS. AMELIA ATCHESON THURMOND General Home Economics	Denton
MRS. WAYLAND M. GROVES English Literature	Denton	MRS. GLADYS WELCH TURNER Education	Gainsville
REBA MAE HENRY Education	Denton	ELIZABETH CAROLYN WALKER Institutional Management	Dallas
MARGARET VIRGINIA JONES Education	Livingston	MRS. BRYCE S. WILKINS Education	Denton
MRS. ELEANOR BOYD LOVELESS Education	Denton	MRS. IDA COOK WOLFSOHN English	Denton
MARY RAY McCULLAR English Literature	Denton	MRS. JEWEL WOODHOUSE Liberal Arts	Denton
MRS. MARY F. MOORE English	Denton	HELEN MEELY WRIGHT Fine and Applied Arts	Denton
PAULINE NAUGLE Spanish	Denton		



SENIOR
HIGHLANDERS

SENIOR CLASS OFFICERS



NAOMI POTEET
President



MARJORIE SHURLEY
Vice-President



LAVON WOOD
Secretary



MAURINE STALEY
Treasurer

EUNYCE ALLEN

Denison

B. S. Business Administration

Business and Professional Women's Club, James H. Lowry Club, Archery Club, Fish Stunts, Soph Stunts.



BONNIE APPLE

El Paso

B. S. Vocational Home Economics

Mary Swartz Rose Club, El Paso Club.



ANITA ARMSTRONG

Celeste

B. S. Speech

M. E. B. Club, Latin Club, Villagers' Club, Children's Theater, Junior Little Theater, C. I. A. Little Theater, Senior Recital, Junior Recital, Book-of-Week Club.



MARY BESS AUSTIN

Sherman

B. S. Speech

Alice Freeman Palmer Club, Fish Stunts, C. I. A. Little Theater, Soph Stunts, Children's Theater, Senior Recital.





GERTRUDE BABCOCK
Sonora
B. S. Illustration and Painting
Alice Freeman Palmer Club, Art Club, Daedalian
'33.



MARY BESS BARNETT
Denton
B. S. Library Science
Villagers' Club, Le Cercle Francais.



EMMA BARTHOLD
Krum
B. S. Home Demonstration
Home Demonstration Club.



ANNA RAY BISHOP
Denton
B. S. Speech
Alice Freeman Palmer Club, Villagers' Club, De-
bate, Children's Theater, C. I. A. Little Theater,
Senior Recital.



MARIE BLACK
Mobile, Ala.
B. A. Liberal Arts
Student Assistant, Latin Club, James H. Lowry
Club.



ORA MAE BLAIR
Handley
B. S. General Home Economics
Mary Swartz Rose Club, F. M. Bralley Scholarship
Society.



CASSIE ISABELLE BLANKENSHIP
Denton
B. A. Liberal Arts
La Junta, Le Cercle Francais, Choir, Villagers' Club,
Life Saving Corps, Odeon Club.



KATHLEEN BLOOMQUIST
Houston
B. A. Liberal Arts
Philomathia Literary Society, S. C. A.



EVE CHRYSTELLE BOCK
Petrolia
B. A. Liberal Arts



TENNIE BELLE BOGGESS
Fort Worth
B. S. Physical Education
W. A. A., Physical Education Professional Club,
President Archery Club, Life Saving Corps, Soph
Stunts, Chairman W. A. A. Stunts, Triton Club,
Assistant Baseball Manager.



DOROTHY BOYD
Denton
B. S. Vocational Home Economics
Villagers' Club, Mary Swartz Rose Club, Student
Council.



ELSIE BRANDT
Fort Worth
B. S. Kindergarten-Primary
Kindergarten Club, Golf Club, Fort Worth Club.



MARIEL BRYAN
Naples
B. S. Vocational Home Economics
Alice Freeman Palmer Club, Choir.



HELEN BURCHARD
Temple
B. S. Foods
Chaparral Literary Society, Sayers House Presi-
dent, Discipline Committee, College Song Leader,
Choir Soloist, College Trio, Mary Swartz Rose
Club, Odeon Club, Junior Class Secretary, Junior
Dean, Sophomore Song Leader, College Delegate
to Texas Federated Clubs Convention '32.



IDA MARY CALDWELL
Odem
B. S. Speech
Children's Theater, C. I. A. Little Theater, Senior
Recital, W. A. A., International Relations Club,
Betsy Ross Club, Fish Stunts, Soph Stunts, Fitz-
gerald House Secretary.



RUTH CALLAHAN
Kenedy
B. S. Business Administration
Business and Professional Women's Club, Odeon
Club, Rainbow Girls.



CATHRYN CALLAWAY

Smithville

B. S. Journalism

Theta Sigma Phi, Athenaeum Club, International Relations Club, Aglaian Club, Editor Book Page of Lass-O, Secretary Department of Journalism.



WANDA CALLOWAY

Howe

B. S. Business Administration

Business and Professional Women's Club, Villagers' Club, Alice Freeman Palmer Club.



CAMIE CARRITHERS

Brady

B. S. Foods

M. E. B. Club, Mary Swartz Rose Club.



LAURITA B. CARVER

Farmersville

B. S. Library Science

James H. Lowry Club.

MARY GRACE CHEATHAM

Palestine

B. S. Physical Education

Junior Dean, Treasurer W. A. A., Secretary F. M. Bralley Scholarship Society, President Physical Education Professional Club, International Relations Club, Triton Club, Archery Club.



BETTY CLEMENTS

Dallas

B. S. Fine and Applied Arts

M. E. B. Club, Dallas Club.



EDWINNA CRAIG

Denton

B. S. Crafts



ELIZABETH CRANFORD

Mineral Wells

B. S. Public School Music

L'Allegro Club, Odeon Club, Choir, Le Cercle Français.





MARY KATHERINE CRAWFORD

Friona

B. S. Journalism

Press Club, Journalism Club, Circulation Manager
Daedalian Quarterly '32.



HELEN DANIEL

Denton

B. S. Vocational Home Economics

Villagers' Club, Mary Swartz Rose Club, Student
Council.



FRANCES MAY DAVENPORT

Denton

B. S. Business Administration



DOROTHY DAVIS

Sweetwater

B. S. Physical Education

President W. A. A., Life Savings Corps, Chaparral
Literary Society, Athenaeum Club, Secretary W.
A. A., Soph Stunts, Triton Club, Physical Edu-
cation Professional Club, Hockey Varsity, Basketbal
Varsity, Big T Award.

CORA LEE DOLLINGER

Beaumont

B. S. Public School Music

Odeon Club, Round Table, President M. E. B. Club.



LOTTIE MAE DONOHO

Denton

B. A. Liberal Arts

Odeon Club, B. S. U. Council, Student Council,
Orchestra, M. E. B. Club, Villagers' Club, Vice-
President Le Cercle Francais, Assistant Business
Manager Daedalian '32, Business Manager Daeda-
lian '33.



HELEN LEONORA DORAN

Dallas

B. S. Foods

Mary Swartz Rose Club, Chaparral Literary So-
ciety, Dallas Club, Athenaeum Club.



JUANITA DUGGAN

Port Arthur

B. S. Foods and Nutrition

Orchestra, Odeon Club, Alice Freeman Palmer
Club, Le Cercle Francais, Mary Swartz Rose Club,
Fish Stunts, Soph Stunts, Artist Course Usher.





MARY EVELYN DUNN

Port Arthur

B. A. Liberal Arts

Freshman Commission, Fish Stunts, President Le Cercle Francais, Round Table, Alice Freeman Palmer Club, W. A. A., Port Arthur Club.



ROBERTA EDENS

Corrigan

B. S. Kindergarten-Primary

Kindergarten Club, Alice Freeman Palmer Club.



MARY ELBERT

Denton

B. S. Kindergarten-Primary



LEATA M. FARRAR

Denton

B. S. Speech

President Alice Freeman Palmer Club, La Junta, Villagers' Club, Little Theater, Debate, Senior Recital, Children's Theater, Round Table.

FANNA MAE FLOWERS

Temple

B. S. Clothing

Mary Swartz Rose Club.



ENA FORD

Denton

B. S. Business Administration



OMA FORD

Denton

B. A. Liberal Arts



UNA FORD

Denton

B. S. Vocational Home Economics





GERALDINE FORREST

Thurber

B. S. Physical Education

President Philomathia Literary Society, Vice-President Athenaeum, F. M. Bralley Scholarship Society, International Relations Club, Secretary W. A. A., Life Saving Corps, Big T Award, Lowry House President, Soph Stunts, Triton Club, Archery Club, Basketball Varsity, Hockey Varsity, S. C. A., Physical Education Professional Club, Student Council, Round Table, Freshman Commission.



PAULINE FRANKLIN

Bastrop, La.

B. S. Education and Sociology

Sociology Club, S. C. A., James H. Lowry Club.



FLORENCE FRAZER

Wichita Falls

B. S. Library Science

Villagers' Club, Wichita Falls Club, Library Science Club.



REBECCA FREDLOCK

Fort Worth

B. S. Foods

Treasurer Karle Wilson Baker Club, Treasurer Mary Swartz Rose Club, Junior Dean, Fort Worth Club, Examiner Red Cross Life Saving Corps.



VIRGINIA GAINES

Bellevue

B. S. Kindergarten-Primary

President Kindergarten Club, M. E. B. Club.



BERYLE GALLAGHER

Desdemona

B. S. Vocational Home Economics

Fish Stunts, Soph Stunts, Junior Dean, Chaparral Literary Society, Vice-President Chaparral Literary Society, Odeon Club, President Mary Swartz Rose Club, Round Table, Choir.



MABEL NASH GARDNER

Dallas

B. A. Liberal Arts

Latin Club, Vice-President La Junta '33, Secretary La Junta '32, Student Representative Senior Class, S. C. A., W. A. A., Dallas Club, Student Assistant.



MERCEDES GAVIN

Abilene

B. S. Foods

Mary Swartz Rose Club.



ALLENE GOOD

Dallas

B. S. Physical Education

Chaparral Literary Society, W. A. A., Vice-President Physical Education Professional Club, Life Saving Corps, Soph Stunts, W. A. A. Stunts, Round Table, Hockey Manager '32, '33.



MARGARET GOODWINE

Friona

B. S. Speech

C. I. A. Little Theater, Children's Theater, House President Fitzgerald, Senior Recital, Student Assistant, Student Council.



KATHRYN V. GREGORY

El Paso

B. S. Kindergarten-Primary

Kindergarten Club, Aglaian Club, El Paso Club.



MARTHA HELEN HALE

Henderson

B. S. Bacteriology

James H. Lowry Club, Student Assistant Chemistry Department.

A. JANE HARPER

Dallas

B. S. Foods

Mary Swartz Rose Club, Dallas Club, Karle Wilson Baker Club.



MARY RUTH HARRIS

Nevada

B. S. Business Administration

Business and Professional Women's Club.



MARY ELEANOR HATFIELD

Beaumont

B. S. Vocational Home Economics

Mary Swartz Rose Club, M. E. B. Club.



ZELDA MAE HEADLEE

Denton

B. A. Liberal Arts

President F. M. Bralley Scholarship Society, M. E. B. Club, La Junta, President Villagers' Club, Athenaeum, Round Table, Sociology Club, S. C. A., Fish Stunts, Assistant Business Manager Daedalian '33.





FANNIE LOU HENDERSON
Crandall
B. A. Liberal Arts
Secretary E. V. White Math Club, Betsy Ross Club.



MARY JO HIGGS
Tolar
B. S. Vocational Home Economics



MRS. F. B. HUEY
Denton
B. A. Liberal Arts



MYRA HUTCHINS
Grandview
B. S. Fine and Applied Arts
Choir, Philomathia Literary Society, Art Club, Fish Stunts.



LEONA INSALL
Bay City
B. S. Kindergarten-Primary
President Chaparral Literary Society, Kindergarten Club.



BERNICE JACKSON
Fort Worth
B. S. Costume Design



RAY LARUE JOURNEYAY
Houston
B. S. Crafts
Betsy Ross Club.



PAULINE JOUVENAT
Sherman
B. S. Library Science
Editor Daedalian Quarterly, E. V. White Math Club, Wha's Wha '33, President Press Club.



CHARLOTTE KENNEDY

Wichita Falls

B. S. Fine and Applied Arts

F. M. Bralley Scholarship Society, Athenaeum, Wichita Falls Club, Advertising Manager Soph Stunts, Student Assistant, Round Table, Honor Student, S. C. A., Vice-President Art Club, President James H. Lowry Club, President St. Barnabus Episcopal College Club.



ELIZABETH KINCAID

Crowell

B. S. Fine and Applied Arts

Art Club, Theta Sigma Phi, Chaparral Literary Society.



LOUISE KINSLER

Austwell

B. S. Sociology

Vice-President Sociology Club, Treasurer La Junta, Chairman Social Service Committee of S. C. A.



DOROTHY KIRBY

Waco

B. S. Art in Education

Fish Stunts, Soph Stunts, Junior Dean, Assistant Feature Editor Daedalian '31, Feature Editor Daedalian '32, Waco Club, L'Allegro Club.



EARLLEEN KIRBY

Sherman

B. S. Art in Advertising

Art Editor Daedalian Quarterly, Art Club, Alice Freeman Palmer Club, B. S. U. Council.



ALICE KIRKPATRICK

McKinney

B. S. Bacteriology and Pathology

James H. Lowry Club, Collin County Club, Student Assistant.



EVELYN KNIGHT

Sterling City

B. S. Public School Music

Concho Club, Aglaian Club, Odeon Club, W. A. A., Harmonizers' Club, Villagers' Club.



JOHNNIE MAE KUBELA

Pierce

B. S. Business Administration

Business and Professional Women's Club, F. M. Bralley Scholarship Society, M. E. B. Club, International Relations Club.



LAURA LANE

Vernon

B. S. Journalism

Press Club, Theta Sigma Phi, F. M. Bralley Scholarship Society, Athenaeum Club, Chaparral Literary Society, International Relations Club, S. C. A. Cabinet, Round Table, W. A. A. Tennis '31, President Journalism Club, Assistant Editor Daedalian '32, Editor-in-Chief Daedalian '33, Student Secretary.



ELIZABETH LATIMER

Port Arthur

B. S. Art in Education



FRANCES LAUDERDALE

Wayland

B. S. Business Administration

Business and Professional Women's Club, Chaparral Literary Society, Villagers' Club.



LILLIAN LEVINE

Houston

B. S. Fine and Applied Arts

Houston Club, International Relations Club, Art Club.



FRANCES A. LEWIS

Gainsville

B. S. Vocational Home Economics

Fish Stunts, Soph Stunts, Mary Swartz Rose Club, James H. Lowry Club, Golf Club, Junior Dean.



KATHERINE LIGHTFOOT

Grandview

B. S. Foods

Philomathia Literary Society, Vice-President Mary Swartz Rose Club, Student Assistant.



MAURYNE LINDLEY

Crystal City

B. S. Vocational Home Economics

Mary Swartz Rose Club.



MRS. ZULA ZON MACDONALD

San Antonio

B. S. Library Science



PHYLLIS MATLOCK

Frost

B. S. Vocational Home Economics

Athenaeum Club, Mary Swartz Rose Club, M. E. B. Club, F. M. Bralley Scholarship Society, Social Chairman S. C. A. Cabinet, Treasurer S. C. A., President Round Table, Fish Stunts, Soph Stunts, Junior Dean, Student Secretary, Wha's Wha '33, President Students' Association, B. S. U. Council.



CLIFFORD MATLOCK

Frost

B. S. Business Administration

Business and Professional Women's Club, M. E. B. Club, Athenaeum Club, B. S. U. Council, Vice-President Students' Association.



IMOGENE MATTHEWS

Fort Worth

B. S. Art in Education

Philomathia Literary Society, Fort Worth Club.



DOROTHY MARY MICHELS

Vernon

B. S. Bacteriology and Pathology

M. E. B. Club, President Athenaeum Club, F. M. Bralley Scholarship Society, Student Assistant.

NINA MICK

Iago

B. S. Journalism

Editor Lass-O, Vice-President Theta Sigma Phi, Associate Editor Lass-O '32, Editor Ex-Student Bulletin, Student Assistant, S. C. A. Cabinet, Athenaeum Club, Chaparral Literary Society, International Relations Club, Journalism Club, Houston Club.



EDWINNA MILLER

Fort Worth

B. S. Speech

F. M. Bralley Scholarship Society, International Relations Club, Children's Theater, C. I. A. Little Theater, Senior Recital, Debate.



SARAH ELIZABETH MILLER

Granbury

B. S. Bacteriology and Pathology

M. E. B. Club, Student Assistant, Senior Editor Daedalian '33.



MARTHA MITCHELL

Brinkley

B. S. Piano

President Odeon Club, Vice-President Le Cercle Francais, Vice-President Odeon Club, Treasurer F. M. Bralley Scholarship Society, Round Table, James H. Lowry Club, Choir, Junior Recital, Senior Recital, St. Barnabas Episcopal College Club.





GWENDOLYN MONTGOMERY
Fort Worth
B. S. Journalism



HANNAH MORGAN
Ector
B. A. Liberal Arts
President Latin Club, Orchestra, Choral, Junior
Dean, Le Cercle Francais, Round Table, S. C. A.
Cabinet.



LA FON MORGAN
Leesville, La.
B. S. Business Administration
Business and Professional Women's Club, F. M.
Bralley Scholarship Society, Treasurer B. S. U.
Council.



LORENA MORRIS
Vernon
B. S. Interior Decoration
M. E. B. Club, Art Club, Odeon Club.



WAHNEETA MCCOLLOM
Denton
B. S. Library Science



MADGE NETTLES
Dallas
B. S. Art in Advertising
Betsy Ross Club, Fish Stunts, Loan Sale, President
Art Club, Daedalian Art Staff '33.



ARLES OWNBY
Denton
B. S. Physical Education
W. A. A., Dancing Club.



MARY PERRY
Wills Point
B. A. Liberal Arts
Press Club, International Relations Club, Aglaian
Club, La Junta, E. V. White Math Club, East Texas
Club, Soph Stunts, Feature Editor Daedalian '33.



KATHLEEN PICKEL

Pilot Point

B. S. Speech

Betsy Ross Club, C. I. A., Little Theater, Children's Theater, Junior Little Theater, Soph Stunts.



KATHERINE PORTER

Many, La.

C. I. A., Little Theater, Children's Theater, Soph Stunts, Student Assistant, Senior Recital, Round Table, President Betsy Ross Club.



NAOMI POTEET

Haskell

B. S. Business Administration

President Sophomore Class, Business and Professional Women's Club, M. E. B. Club, President S. C. A., President Senior Class, Student Secretary.



OPAL PRATHER

Smithfield

B. S. Physical Education

Philomathia Literary Society, W. A. A.



MARGARET PRATT

Smithville

B. S. Public School Music

James H. Lowry Club, Odeon Club, Choir.



MARY BELLE PRATT

Midland

B. A. Liberal Arts

International Relations Club, Press Club, James H. Lowry Club, Latin Club, Freshman Commission.



FRANCES PRICE

Denton

B. S. Education and Speech

Junior Little Theater, Life Saving Corps, Matrix Club, Circulation Manager Lass-O '27.



NELLIE PUCKETT

Big Spring

B. S. Business Administration

Press Club, F. M. Bralley Scholarship Society, Student Assistant, House Secretary Smith Carroll, Chairman Student Vesper Services Committee, Humor Editor Daedalian '33.



ERMIN RACK
Waco

B. S. Kindergarten-Primary
F. M. Bralley Scholarship Society, President L'Allegro Club, Secretary Kindergarten Club, Athenaeum Club, Student Assistant.



G. W. REYNOLDS
Throckmorton

B. S. Kindergarten-Primary
Treasurer Latin Club, Kindergarten Club.



CAROLYN RHEA
Forney

B. S. Foods
James H. Lowry Club, Mary Swartz Rose Club, Junior Dean.



MRS. JEWEL GADDY RIGLER
Denton

B. S. Journalism
President Theta Sigma Phi, Athenaeum Club, Associate Editor Lass O, F. M. Bralley Scholarship Society.

LOUISE RITCHEY
Itasca

B. S. Public School Music
M. E. B. Club, Odeon Club, College Song Leader, Choir, Orchestra, Student Assistant, Uniform Committee, Wha's Wha '33.



ELIZABETH TEMPLE ROBERTS
Waxahachie

B. S. Library Science



HELEN SEYMORE
Fort Worth

B. S. Kindergarten-Primary
Kindergarten Club, Golf Club, Fort Worth Club.



DON FAY SHULTS
Grand Prairie

B. S. Speech
James H. Lowry Club, C. I. A. Little Theater, Children's Theater, Senior Recital.





MARJORIE SHURLEY

Uvalde

B. S. Foods

M. E. B. Club, Mary Swartz Rose Club, Treasurer Junior Class, Vice-President Senior Class, Junior Dean.



DOROTHY SPEED

Daingerfield

B. A. Liberal Arts

Vice-President Aglaian Club, La Junta, Student Assistant.



MAURINE STALEY

Ringgold

B. S. Kindergarten-Primary

Vice-President Kindergarten Club, Treasurer Senior Class, President Aglaian Club, Round Table, President Wichita Falls Club, Soph Stunts, Junior Dean.



NELL MARGARET STANDLEE

Handley

B. S. Kindergarten-Primary

Kindergarten Club, Philomathia Literary Society, Choir, Fort Worth Club.

ISABELLE DE MORSE STOVALL

Dallas

B. S. Journalism

Betsy Ross Club, Journalism Club, Dallas Club, Business Manager Lass-O and Daedalian Quarterly.



MRS. NORMA STRODE STRAUGHAN

Dallas

B. S. Vocational Home Economics

Mary Swartz Rose Club.



DORIS TEMPLETON

Combes

B. A. Liberal Arts

La Junta.



SARAH MARGUERITE TERRELL

Beaumont

B. S. Physical Education

Philomathia Literary Society, W. A. A., President Triton Club, Physical Education Professional Club.





MINNIE K. THIELE
Miles
B. S. Foods
Mary Swartz Rose Club.



FREDA TOBOLOWSKY
Alvarado
B. S. Speech
C. I. A. Little Theater, Children's Theater, Treasurer Chaparral Literary Society, International Relations Club, President Book-of-Week-Club, Senior Recital, Junior Little Theater, Soph Stunts, Wha's Wha '33.



MARY EVELYN TREADWELL
Menard
B. S. Foods
Vice-President Mary Swartz Rose Club, Chaparral Literary Society, Student Assistant.



GLADYS TROELL
Seguin
B. S. General Home Economics
L'Allegro Club.



GENEVA TURNER
Copperas Cove
B. S. General Home Economics
Mary Swartz Rose Club.



TERESA ELLEN VEHLE
Sherman
B. S. Physical Education
Freshman Class Secretary, Business Manager Freshman Stunts, Sophomore Class President, Vice President Alice Freeman Palmer Club, Assistant Dietitian Brackenridge '30, S. C. A., Secretary B. S. U. Council, Junior Dean, Executive Committee State B. S. U. '32, House President Smith Carroll, President B. S. U. Council, Physical Education Professional Club, Most Popular Student Summer '32.



OLGA VOELKER
Elgin
B. S. Chemistry
Chaparral Literary Society, Junior Dean, Student Assistant.



MARGARET VAUGHT
Waller
B. S. Business Administration
President Business and Professional Women's Club, Odeon Club, Round Table.



KATHRYN ELIZABETH WALKER

Rockwall

B. A. Liberal Arts

James H. Lowry Club, Le Cercle Francais, F. M. Bralley Scholarship Society, International Relations Club, S. C. A.



ESTHER E. WEBB

Dallas

B. S. Interior Decoration

Vice-President Sophomore Class, Vice-President S. C. A. Cabinet, Soph Stunts, Student Assistant, Art Editor Daedalian '33.



ZULIEKA WEEMS

West Columbia

B. S. Physical Education

Corresponding Secretary W. A. A., Chaparral Literary Society, S. C. A., Fish Stunts, Varsity Basketball, Volley Ball, Triton Club, Examiner's Life Saving Badge.



ALIS JO WEITINGER

Denton

B. S. Speech

C. I. A. Little Theater, Villagers' Club, Senior Recital.



MARTHA WHITE

Grandview

B. S. Education and Spanish

Soph Stunts, Student Assistant, Round Table, President La Junta.



EULALIA WHITEFIELD

Midland

B. S. Clothing

Mary Swartz Rose Club.



KENNETH WIER

Ranger

B. S. Voice

Choir, Philomathia Literary Society, Rainbow Girls, Odeon Club, Junior Recital, Senior Recital, B. S. U. Council.



LETA WILKINSON

Denton

B. S. Business Administration

Business and Professional Women's Club, Villagers' Club.



LILA MERLE WILKINSON

Denton

B. S. Business Administration

Business and Professional Women's Club, Sociology Club, Villagers' Club.



MARGUERITE WILLIAMS

Frederick, Okla.

B. S. Public School Music and Voice

M. E. B. Club, Odeon Club, F. M. Bralley Scholarship Society, Choir, Fish Stunts.



CAMILLE WILLIAMSON

Dallas

B. S. Sociology

S. C. A. Cabinet, President Philomathia Literary Society, Dallas Club, Secretary Sociology Club, F. M. Bralley Scholarship Society, Student Assistant.



FLORENCE WILSON

Denton

B. S. Journalism

M. E. B. Club, Journalism Club, Villagers' Club.

MARION KATHRYN WILSON

Sanger

B. S. Education and History

S. C. A., Philomathia Literary Society, Sociology Club, Villagers' Club, International Relations Club.



DOROTHY WOOD

Anson

B. A. Liberal Arts

W. A. A.



LAVON WOOD

Gladewater

B. S. Public School Music

M. E. B. Club, East Texas Club, Odeon Club, Soph Stunts, Secretary Senior Class.



MARY GAYNELLE YEAGER

Denton

B. S. Business Administration

Business and Professional Women's Club, Villagers' Club, Chaparral Literary Society, B. S. U. Council.



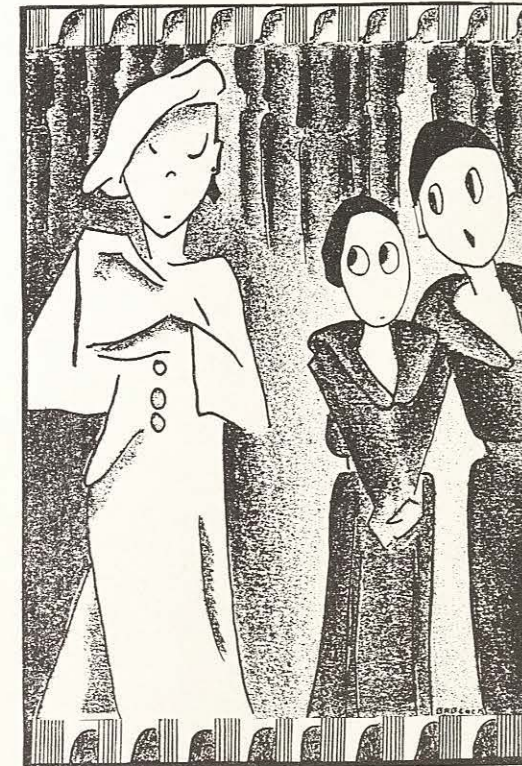

Junior
Highlanders

JUNIOR CLASS OFFICERS



BETTY LIGHTON
President



KITTY WINTER
Vice-President



GRACE McMILLAN
Secretary

MILDRED AKINS
Marshall

BARBARA ALLEN
Denton

DOROTHY ANDERSON
Dallas

GWENDOLYN AMELIA BATES
Mexia

HENRIETTA BEAN
Kilgore

MARY ELLEN BELLENGER
Sherman

ELEANOR BERRY
Waco

MILDRED BIERSCHWALE
Boerne

MARGARET ANN BOESCH
Whitney

ROBERTHA BOLTON
Alto

MARGARET LOUISE BONE
Fort Worth

MARY BRANTLEY
Paris

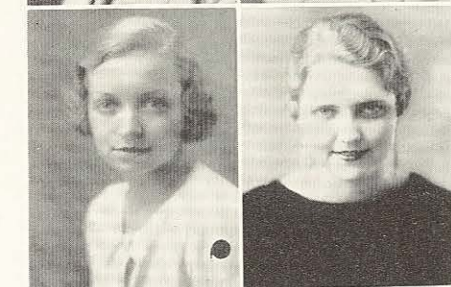
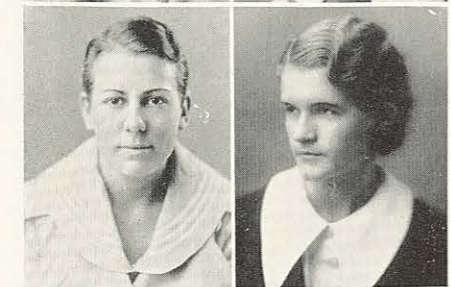



MARTHA BROWN
Jacksboro



CATHERINE G. BURR
Denton



MARIAN CALDER
Dallas

LUCILE CHILDERS
Tyler



ELIZABETH ANN COX
Sherman

MARGARET CRAWFORD
Atlanta



MAURINE CURRIN
Greenville

KATHLEEN DA CAMARA
Laredo

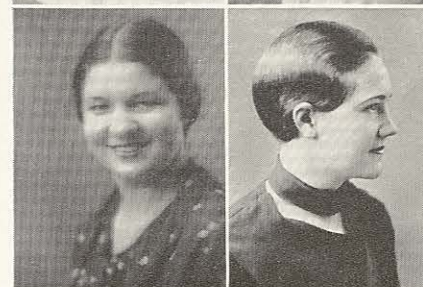

JESSIE DAVENPORT
Denton

MARY HELEN DENTON
El Paso

MARY E. DURST
Crockett

VIVIAN ELLIS
Mineola

HELEN FALTIN
Comfort

MAURINE FAULKNER
McKinney

MARGARET FINNEY
Wills Point

SARAH S. FITZGERALD
McKinney

ELVA FORT
Fort Worth

LEXIE FULLER
Hemphill

ALICE GROVES
Pollock, La.

LOIS HALE
Troup

SARAH KATHERINE HALEY
Victory

NANCY HALL
Dallas

NELLIE MAE HALL
Denton

AVA CAIN HAMILTON
Longview

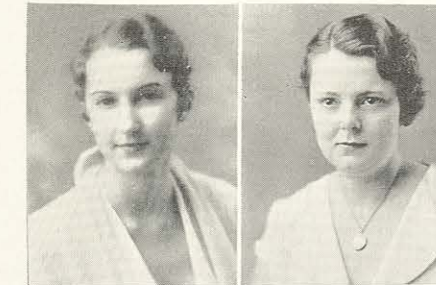



ELIZABETH HOLT
San Antonio

MILDRED HOOKER
Stephenville



MARGARET HUGHSTON
Dallas

ELIZABETH HURLEY
Fort Worth



FRANCES HYLAND
Wichita Falls

LUCILE JACKSON
Dallas



BONNIE BELLE JAMES
Baird

BERTHA KAIN
Dallas



CLOVA EARLE KENNEDY
Brownwood

ELINOR KINSLER
Austwell

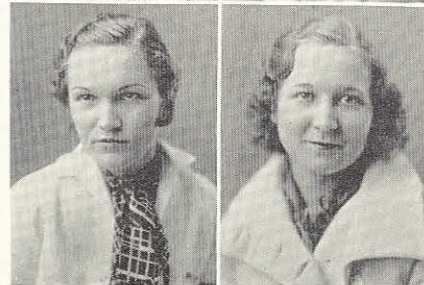

MARJORIE KITCHELL
Ada, Okla.

CLARA MAE LOWTHORP
Mineral Wells

BESS LEE
Marshall

RUTH LEVIN
Brenham

BETTY LIGHTON
Fayetteville, Ark.

MARY LOUGHRIDGE
Waco

JEWEL MACHEN
Pleasanton

DENISE MATTISON
Fort Worth

MAUDE MOLLER
Wichita Falls

CATHARINE MONTGOMERY
Edinburg

LOUISE MORGAN
Honey Grove

MARGARET McCARTHY
Springer, N. M.

KATHRYN McCLELLAN
Dallas

JULIA McCOWAN
Whitman



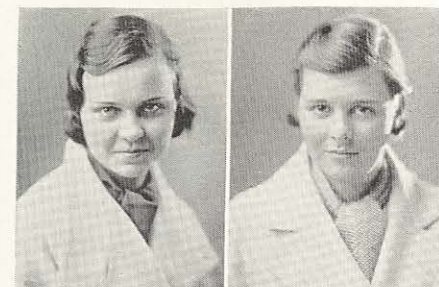

OLETA McKAMY
Hebron



GRACE McMILLAN
Mason



FRANCES NICHOLSON
Longview



URSULA PARRIS
Bradshaw



ALTA PARTIN
Denton



OLLIVENE PATTERSON
Carrollton



RUBY PRITCHETT
Bedias

INEZ PUGH
Fort Worth

VIRGINIA LEE RAMEY
Stamford

BEATRICE ROGERS
Dallas

DOROTHY SCHILLER
Caldwell

REXINE SHIELDS
Vega

ALYNE SIMANK
Houston

WILL ANN STAUDE
Fort Worth

VERA STEELY
Stamford

JEANNIE STENNIS
Pampa

LOUISE STILL
Longview

SAMMY STINSON
Gainsville

DOLORES STRAUSS
Bellville

EDITH R. STRODE
Denton

LAURA TANNAHILL
Paducah

DOROTHY TAYLOR
Marshall

KATHLEEN TAYLOR
Marshall

LEE EDWIN TERRY
Stephenville

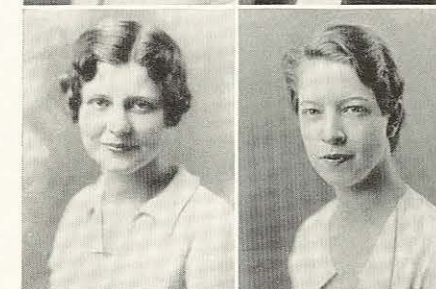



FAYE THOMAS
Denton

EPSIE BELLE THOMPSON
Uvalde

HALLIE LOGAN TROUT
Honey Grove

SHIRLEY WALDRON
Harlingen

REE WELLS
El Paso

MARY JO WHITE
Denton

NORENE WILLIAMS
Smithville

BILLIE WILLIAMSON
Arlington

MARY ELIZABETH WILSON
Marlin

RUTH WILSON
Tyler

KITTY WINTER
Fort Worth

MARGARET YUST
Batson



SOPHOMORE LOWLANDERS



HELEN ANDERSON
President



MARGOT BIGAS
Vice-President



MELVA GENE HANDLEY
Secretary



GERALDINE SMITH
Treasurer

SOPHOMORE CLASS OFFICERS

KATHRYN ADKINS
Hamlin

LOU ALYCE AIKEN
Belton

MARGUERITE ALDERSON
Longview

HELEN ANDERSON
Houston

MARY ANN ANDREWS
Dubberly, La.

MAURINE BAGWELL
Claude

MURIEL BAILEY
Denton

OVETA BARNHART
Denton

VIRGINIA ALICE BAXTER
Paris

ALVA BEAIRD
Shreveport, La.

MARY GARY BEDWELL
Dallas

LORAIN BENSON
Bowie

MARGOT BIGAS
Ponco, Porto Rico

MAYDELLE BISHOP
San Antonio

MAURINE BLOCK
Dallas

NONA BLACK
Daisetta

ALICE BOHANNON
Sulphur Springs

RUTH BOUNDS
Sulphur Springs

DOROTHY BRAIN
Humble

MAXINE BRAY
Dallas

MARIAN BRIM
Sulphur Springs

DOROTHY BRADT
El Paso

MARY MARIE BRIANT
Waxahachie

SULINE BUNN
Huntingdon

VERA DELL BURGESS
Bynum

MARGUERITE BURNETT
Greenville

JESS EDITH CARLISLE
Midland

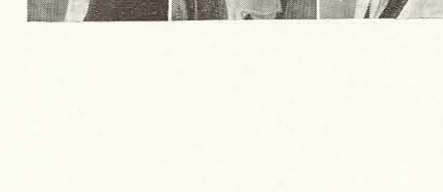



NELLA V. CARVER
Farmersville
SARAH JANE CLINE
Silverton
ANITA COFFMAN
Fort Worth
MARGARET COOK
Fort Worth
SARA LOU COOK
Gilmer
JOE COX
Dallas
MARGARET CUMMINS
Woodsboro
JOYCE CUSTER
Longview
MARGARET DANIEL
Abilene
EVELYN DAVIS
Longview
MARTHA LYNN DAWSON
Arkadelphia, Ark.
NELL DE LAY
Tyler
MARYE DURRUM
Clarksville
MOSEL ELLIOT
Grand Saline
MARGARET ESTES
Coalgate, Okla.
BARBARA EUDALY
Bryan
BESSIE BELLE FAIRCHILD
Houston
MARY FENTON
Denton
WILLIE BELLE FORD
Seymour
JOYCE FORKE
New Braunfels
MARGUERITE FOSTER
Groom
MELBA GAMBLE
Ranger
HAZEL GEORGE
Iowa Park
KATHRYN GILCHRIST
Wills Point
FAY IRIS GILL
Paris
MARJORIE GOUGH
Beaumont
FRANCES GRIFFIN
Forney

ANNIE HAMILTON
Terrell
MARY GRINDSTAFF
Aspermont
TOMMY GRIFFIN
Patroon
VIRGINIA HARRIS
Smithville
LONA MAE HARRIS
Denton
GENE HANDLEY
Sweetwater
JACQUE HATFIELD
Beaumont
BARBARA HORTIG
Shreveport, La.
DOROTHY HARRISON
Littlefield
MILDRED HENDERSON
Odessa
JUNE HEFFINGTON
Denton
JOHNNIE GREEN HAWKINS
Wichita Falls
ANNABEL HODGES
Shreveport, La.
IRENE HOBBS
Littlefield
ELVA MAE HENDRICK
Anson
MILDRED HOUGEN
Texline
MATILDA HORN
San Antonio
IRIS HOLLIMAN
Vernon
JOYCE HUNTER
Royse City
MARY VIRGINIA HUDGINS
Hungerford
BERNICE HUBBARD
Dallas
MARGARET JURNEY
Tyler
DOROTHY IMPSON
Beeville
MARY ELIZABETH HYATT
Wichita Falls
EVELYN KOEING
Bryan
MARGARET KENDRICK
Dallas
RUBY KEMBLE
Fort Worth





MOLLIE LEONARD
Fort Worth
JOY LINDSEY
Rule
DOROTHY LOBITZ
San Antonio
FRANCES MAGNENAT
Denton
LUCILLE MARICK
Galveston
EVELYN MARTIN
Gilmer
EXA MATLOCK
Frost
MARGARET ANN MAYNOR
Tyler
GEORGIA B. MAYSE
Paris
LOUIE MILES
Fort Worth
DORIS MINGS
Big Sandy
ELNA MULLINS
Port Neches
ADELIA McCULLEY
Dallas
ELEANOR McKEE
Quanah
VIRGINIA NICHOLSON
Longview
GLADENE PARR
Waelder
EDWYNNA PHILLIPS
Daisetta
CORINNE PIGG
Vernon
HILDA PLATZER
Kemah
BONNIE DEE PLILER
Longview
LINNA GRACE POWELL
Long Branch
EVELYN BYRDE POWERS
Gilmer
LA RUE PRIDEAUX
Graham
FREIDA REID
Fort Stockton
KATHLEEN RILEY
Kilgore
BESSIE ROBERTSON
Katy
IMOGENE ROBINSON
Corsicana

KATHLEEN RUSSELL
Alba
ELSIE SHERMAN
Whitney
CAROLINE SILVEY
College Station
HELEN SIMPSON
McKinney
LUCILE SLATON
Tahoka
LALAGE SLAY
Houston
ELIZABETH C. SLOOP
Bryan
GERALDINE SMITH
Pittsburg
NELLIE STANFORD
Linden
ELIZABETH STEELE
Dallas
KATHLEEN STOVALL
Italy
SARAH JOANN STUBBS
Sanger
DOT ALICE TABB
Naples
DORIS THOMAS
Denton
BOBBIE G. THOMPSON
Richardson
JEAN THOMPSON
Fort Worth
DOROTHY LEE TINSLEY
Fort Worth
FRANCES TRAMONTE
Galveston
ARVELLA UPSHAW
Luling
JANE WILLIFORD
Dallas
MARGARET WINFREY
Houston
REBECCA WINGO
Wills Point
ALICE HENRIETTA WILSON
Brooklyn, N. Y.
MARY ALICE WILSON
McKinney



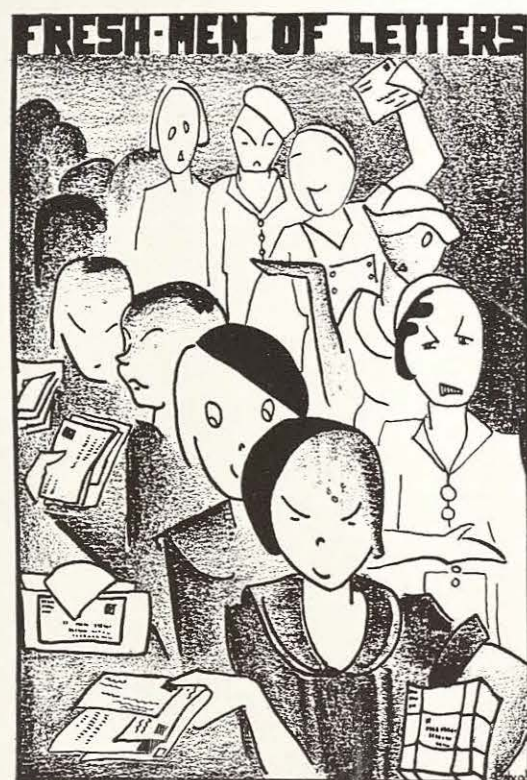

FRESHMEN LOWLANDERS

FRESHMAN CLASS OFFICERS

VIRGINIA CREWS
President



HELEN PARK
Vice-President



CHARLOTTE WOODS
Secretary



CARROL MOSS
Treasurer





FRESHMAN COMMISSION

VIRGINIA CREWS

MARGARET DAVIS

DONNIE DONOHO

TRUDE ANN DUFFY

PAULA EUDALY

ANNIE MAE GILBERT

JODIE LEE JONES

CARROL MOSS

HELEN PARK

ETHEL ROUTH

CHARLOTTE WOODS

LELA MAE WOOLEY

MARIE ABERNATHY
Longview

MATTIE FRANK ADAIR
Blum

LILLY ADKINS
Hamlin

FRANCES ALMOND
Troup

VIRGINIA ANTOINE
Deport

HELEN APPLEWHITE
Tahoka

MARY JO AUSTIN
Frankston

EVELYN BAGWELL
Claude

LOIS BANFIELD
El Campo

ELIZABETH BARGMANN
Gonzales

NELLIE BASHARA
Houston

ADECEA BAUCUM
Longview

MARGARET BEAIRD
Grand Saline

FLORENCE BEATY
Waelder

MARJORIE BEAUMONT
Hearne

BILLIE LUCILE BLANKENSHIP
Denton

ELIZABETH BONE
Fort Worth

JOHNNIE BRINDLEY
Clarksville

WILDAR FAYE BRITE
Bowie

GWINN BRUMLEY
Burkburnett

MILLICENT BROOKS
Smithland

PHYLLIS BROOKS
Dallas

EVELENE BROWN
Blackwell, Okla.

LUCILE BRUTON
Lovelady

DOROTHA BIEHN
Springer, N. M.

LEAH MAE BISHOP
Calvert

ALVEDA BLEDSOE
San Angelo





EMILIE BOUDOUSQUIE
 Mobile, Ala.
 DOROTHY BOWERS
 Caldwell
 JOSEPHINE BUCKELEW
 Barstow
 VELMA BUDEWIG
 Liberty
 MURIEL BURT
 Smithville
 BETH BUTLER
 Galveston
 MARGARET CALLOWAY
 Denton
 ALICE CARVER
 Farmersville
 BONNIE RUTH CELY
 Frankston
 BARBARA CHAPIN
 Petrolia
 ALICE CHRISTIE
 Mexico City, Mexico
 LUCILLE CLENNIN
 Tulia
 JOSEPHINE COERBER
 Springer, N. M.
 LOLLIE F. COLEMAN
 Comanche
 MYRA CONRAD
 Marietta, Okla.
 JIMMIE COOK
 Crockett
 KATHLEEN COOPER
 Madisonville
 FRANCES CORBAN
 Tyler
 JEANETTE CORRY
 Farmersville
 KATHERINE COUNTS
 Dallas
 LUCY ANN COWAN
 McKinney
 MARJORIE COX
 Winnsboro
 EULA MARIE COYLE
 Rowlett
 RUTH COZBY
 Grand Saline
 NANCY ANN CRAIG
 Marshall
 LUCRETIA CRANE
 Kilgore
 RUTH CUMMINGS
 Denton

FRANCES CRUMLEY
 Italy
 VIRGINIA CREWS
 Childress
 WINIFRED CRUMP
 Waller
 RUTH CULLEN
 Hallsville
 MARY VIRGINIA CLEMENT
 Edna
 GERALDINE DANIELS
 Gilmer
 MARGARET M. DAVIS
 Dallas
 MILDRED DAVIS
 Dallas
 MARY NELL DAVISON
 Saltillo
 CATHERINE DAY
 Madisonville
 DOROTHY DEAN
 Gorman
 MARJORIE DE MARET
 Franklin
 DOVIE DEE DENISON
 Deport
 DOROTHY DEPUTY
 Dallas
 ETHEL RUSH DeWARE
 Jefferson
 TRUDE ANN DUFFY
 Matagorda
 NELL DOYLE
 Fort Worth
 DONNIE DONOHO
 Denton
 JANE DUMAS
 Van Alstyne
 BERNICE EDWARDS
 Orange
 SYDNA EDWARDS
 Knox City
 MARY LOU EMMONS
 Aledo
 FRANCES EPPS
 Kerrville
 MARGARET ERICKSON
 Bay City
 PAULA EUDALY
 Bryan
 JUANITA FIELDS
 Frankston
 GEORGIA BELLE FLEEMAN
 Big Spring





RUTH FOLSE
Kansas City, Mo.
MARGARET FRANZE
Bryan
GLADYS GARDNER
Dallas



ANNIE MAE GILBERT
Mabank
MARJORIE GILCHRIST
Wills Point
MYRTLE GOOLSBY
Winnsboro



ELIZABETH GOHMANN
Berlin-Steglitz, Germany
MARTHA GRAMMAR
Fort Worth
GLADYS GREEN
Denton



JANE GREER
Dallas
DOROTHY GROVES
Pollock, La.
LOLA LEE HALL
Kirbyville



RUTH HAMILTON
Jacksboro
LUCY JULIE HARRISON
Wharton
MOZELLE HANSON
Fort Worth



SUE HARRIS
Waco
PANSY HALLIBURTON
Smithville
VIRGINIA HARROUN
Vernon



FRANCES RUTH HARTIN
Mabank
SARAH HAYDEN
Pilot Point
JEAN HENDRIX
Sweetwater



VIRGINIA HENDERSON
Denton
HELEN ANN HENLEY
Tyler
ELIZABETH HILL
Smithville



DOROTHY HILLMAN
Port Lavaca
ERA BELLE HOGAN
Spur
FAYE HOGUE
Denton

ELIZABETH ANN HOFFMAN
Detroit
MARIANNA HOOD
Emory
EVELYN HOOPER
Orange

FLORENCE HORST
Sanger
LOUISE HUBBARD
Denton
BARBARA INWOOD
Henderson

KATHERINE JAMISON
Waco
MAMIANA JOINER
Orange
JODIE LEE JONES
Anderson

KATHLEEN JONES
Rule
PAULINE JONES
Colorado
VIRGINIA JONES
Quanah

KATHRYN KELLY
Houston
RUTH KELLY
Shreveport, La.
MARY MILES KERN
Wellington

MARJORIE KILLION
Denton
MARY KING
Yaleta
PATTI ANN KING
Spur

KATHRYN KIRBY
Denton
ELEANOR KIRKPATRICK
Reagan
PEARL L. KURZ
Somerset

LEATRICE KUTSCHER
New Braunfels
NORMA LAIRD
Haskell
VIRGINIA LAMM
Denton

CHARLINE LANE
Houston
CHARLOTTE LANE
Houston
MRS. GENEVIEVE G. LAWSON
Denton





JUANITA LEMBURG
Mason
HELEN LEWIS
Hemphill
PATTIE LEE LEWIS
Wellington
JEANNETTE LOLLAR
Snyder
RUTH LONGINO
Wichita Falls
VIRGINIA LOONEY
Calvert
LEOTA DELSIE LOVEJOY
Houston
ADELLE LYLES
Denton
JULIA McCALL
Bremond
PATTE McCANDLESS
Athens
DORIS McCREIGHT
Yantis
IDABETH McFARLANE
Richmond
KATHERINE McINTOSH
Cameron
DANNIE McNAIR
Garrison
MARY FRANCES MAJORS
Colorado
MARGARET MANOR
San Angelo
EVELYN MATHESON
Wink
JOHNNIE MATHISON
Snyder
ESTELLE MAYO
Terrell
MACY MAYO
Bonham
MARY WILMOTH MEAD
Coleman
VERA MERGELE
New Braunfels
SUZANNE MERIWETER
Humble
JANNETTE MERRITT
Hondo
PAULINE METZ
Kenedy
EUGENIA MILAN
Clarksville
GEANE MILLER
Bastrop

ALICE MOBERLEY
Albany
FRANCES MOBERLEY
Albany
DOROTHY M. MONTGOMERY
Handley
MERRY LOUISE MONTRIEF
Fort Worth
FANITA MORGAN
Jefferson
ALMARIE MORRIS
Denton
CARROL MOSS
Llano
MARIAN MOSS
Waco
MARGARET MOULDEN
McKinney
FLORENE MOUNT
Grandfield, Okla.
MINTA MYERS
Crowley, La.
HARRIET NALER
McGregor
PHOEBE NEATHERY
Farmersville
FRANCES ANN NELMS
Houston
CHARLENE NELSON
Dallas
MARY NICHOLS
Vernon
VIVIAN NOBLE
Vivian
LOUISE NORMAN
Lockhart
JUNE NUNEZ
Texas City
HELEN PARK
Alvarado
DOROTHY NELL PEARSON
Dallas
RAY BETH PEGRAM
Bay City
AILEEN PERRITTE
Gladewater
CORINNE PETERSON
Justin
MARY PETERSON
Justin
SUSAN PETERSON
El Paso
ELIZABETH PETZEL
Chicago, Ill.





DOROTHY PLANTS
Seymour
DORIS POPE
Hamlin
JUANITA POUNDS
Lufkin
LE VENE POWELL
San Antonio
JUANITA PRIDEAUX
Graham
JO CLARENCE PRINCE
Texarkana, Ark.
SADIE PUCKETT
Big Spring
ALICE QUIGLEY
Fort Worth
EXIE RATLIFF
Cedar Lane
DAPHNE RICHARDSON
El Campo
ELVIRA RICHES
Bay City
MARY ELIZABETH ROAD
Cleveland
MABEL ROLLYSON
Pecos
ETHEL ROUTH
Gatesville
ROBERTA ROZELL
Fulbright
LOUISE RUTHERFORD
Greenville
MARY E. SAIN
Granburg
ELIZABETH SAMMONS
Mission
FRANCES SAMMONS
Fort Worth
MAE DELL SCHILLER
Caldwell
MARTHA LEE SCHOVER
Fort Worth
LIZZETTE SCHWARTZ
Palmer
OCEOLA SCOTT
Claude
SYBIL SEBASTIAN
Denton
YETTA SEDEN
Big Spring
EUNICE SENGLEMAN
Schulenburg
MARGARET SERGEANT
Abilene

VIRGINIA SERGEANT
Abilene
FRANCES SHAW
Fort Worth
MARY SHAW
Marlin
MILDRED SHELTON
Big Spring
JENNIE GLADYS SHIREMAN
La Porte
LOUISE SEWELL
Wills Point
VIRGINIA ANN SHULTZ
Alvarado
MINNIE LEE SKIPPER
Longview
GENEVA SLUSSER
Big Spring
LOUELLA SMITH
Pecos
MARY ELLEN SMITH
Royse City
MARY LOUISE SMITH
Cooper
FRANCES SMYLIE
Sabinol
MATTIE SOSBEE
Omaha
BETH STANFORD
Linden
JOSEPHINE STEELE
Mexico City, Mexico
MARY STEIGERWALD
Houston
GUSSIE LEE STEVENSON
Wichita Falls
RUTH STILL
Longview
JOHANNA STREITCHER
Rylie
ALIENE SUMNER
Denton
KATHLEEN SWAN
Daisetta
ELOISE TALIAFERRO
Denton
JULIET THACKER
Mexico, D. F. Mexico
LEOLA TACKETT
Graham
JUSTINE THOMPSON
Sugarland
LAURA M. THOMPSON
Bridgeport





BIRTIE THROWER
Waco

MARY LA VELLE TOWNSEND
Denton

HELEN TRAVIS
Fort Worth

LEONORA TUCKER
Denton

ELIZABETH VAN SICKLE
Sweetwater

WANNA WADE
Colorado

VIRGINIA WALLIS
Dennis

MARY KATHRYN WARD
Longview

JEAN WASHBURN
Dallas

EMILY RUTH WEBB
Deport

MARJORIE WEBB
Beaumont

JUANITA V. WEBBER
Collinsville, Okla.

JOAN WEBER
Fort Worth

MARJORIE WEILAND
Dallas

LUCILLE WEISE
Diboll

LOUISE WESTBROOK
Sipe Springs

CHRISTINE WEYRICK
Longview

OPALAHONA WHORTON
Lexington, Okla.

MARTHA WHEELER
Windom

ERNESTINE WHEELOCK
Troup

MARY ETHEL WHITNER
Burton

MABLE WINDEWEHEN
New Braunfels

MARTHA JAY WINN
Wharton

HELEN WOLLNER
Fort Worth

OPHELIA WOOD
Dallas

MARGARET WOODRUFF
Cooper

EMMA CHARLOTTE WOODS
Kirbyville

LELA MAE WOOLEY
Clarksville

MARGARET WRIGHT
Bellevue

KATHRYN WYNN
Dallas

MAURINE MELBA YARBRO
Whitney

LAURITA YEAGER
Denton

NORMA YORK
Stamford

PENELOPE ZIEGELMEYER
Dallas

SHARLIE LORAIN DALSTON
Longview

GOLDA DENTON HEARD
Denton

ANGIE HEARD
Goree

GEORGIAMAE KELLY
Dallas

ELAINE FLORENCE PRATT
Fort Worth

IMOGENE STEWART
Brady

BELLE MARSH WHITE
Oklahoma City, Okla.



The Depression has brought a decrease in enrollment, a decrease in club dues, but no decrease in the number of our **ORGANIZATIONS**. Indeed, they have even increased since 1929. We need have no fear that this institution might become socially defunct, even though it be as poor as Job's illustrious turkey, or as democratic as a Greek letter sorority. Even unto the end we shall have with us multitudinous clubs with their equally innumerable pledges. The Lass-O continues to have six pages; the Quarterly is thicker than ever; even the annual appears to be preserved for posterity. Likewise the Little Theater is as conspicuous as ever (despite reduction in price of a season ticket); and the choir and orchestra are still invited out—since their programs are free. Treasurers' duties may vanish, balances slide into the red, but art and society thrive upon want. To them, need is a stimulant and pessimism a tonic.

(Adv.)





SCREEDS

DAEDALIAN ANNUAL



First Row: Childers, Currin, Headlee, Hodges
Second Row: Hyland, Miller, Perry, Puckett

THE EDITORIAL AND BUSINESS STAFF

Frances Hyland	Assistant Editor
Mary Perry	Feature Editor
Elizabeth Miller	Senior Editor
Nellie Puckett	Humor Editor
Annabel Hodges	Club Editor
Lucile Childers	Class Editor
Zelda Mae Headlee	Assistant Business Manager
Maurine Currin	Advertising Manager



LAURA LANE
Editor



MARY LOUGHRIDGE
Associate Editor

If you don't like this annual, don't blame it on the staff assistants. With two exceptions, they weren't responsible.

DAEDALIAN ANNUAL



First Row: Babcock, Burr, Cook, Cox
Second Row: Edwards, Kennedy, Montgomery, Nettles

THE ART STAFF

Mabel Peavy	Main Division Pages
Ruth Berry	
Margaret Cook	Lettering
Catharine Montgomery	
Catherine Burr	Cartoons
Charlotte Kennedy	
Joe Cox	Organizations
Ruth Washburn	
Bernice Edwards	Subdivisions
Jess Edith Carlisle	
Joy Lindsey	
Margaret Bone	
Ollivene Patterson	
Mercedes McClendon	
Gertrude Babcock	
Madge Nettles	



LOTTIE MAE DONOHO
Business Manager



ESTHER WEBB
Art Editor

If you don't like the art work in this annual, buy yourself a box of crayolas and attempt to reproduce it.

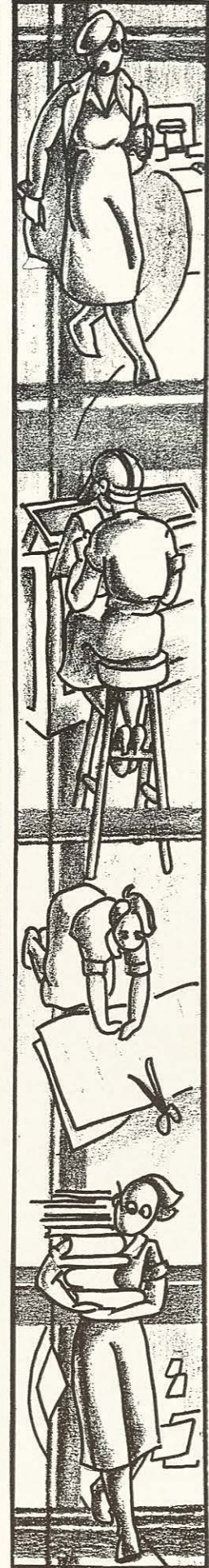

THE LASS-O



HURLEY



STOVALL



BIERSCHWALE

THE STAFF

Nina Mick	Editor-in-chief
Mildred Bierschwale	Associate Editor
Jewel Gaddy Rigler	Associate Editor
Marianne Millet	Associate Editor
Isabelle Stovall	Business Manager
Elizabeth Hurley	Circulation Manager
Marye Durrum	Society Editor



NINA MICK
Editor

The Lass-O is a good newspaper with a commendable policy, a policy which can only be appreciated by reading the editorial columns. If all the people who read the Campus Hawk would read the editorials, the campus would be safe for student government.

DAEDALIAN QUARTERLY



HUNTER



STOVALL



KIRBY

THE STAFF

Pauline Jouvenat	Editor
Isabelle Stovall	Business Manager
Anne Durrum	Literary Editor
Joyce Hunter	Circulation Manager
Earleen Kirby	Art Editor

That the fall issue of the college literary magazine should appear in the dead of winter, does not keep it from being a good quarterly. All of its contributions are made by students—which make it literary without being stuffy. Coincident with the depression there has been a shortage of poets, but with the return of prosperity, we have hopes for epics and ballads on subjects of new interest, such as love, death, and disillusionment.



PAULINE JOUVENAT
Editor

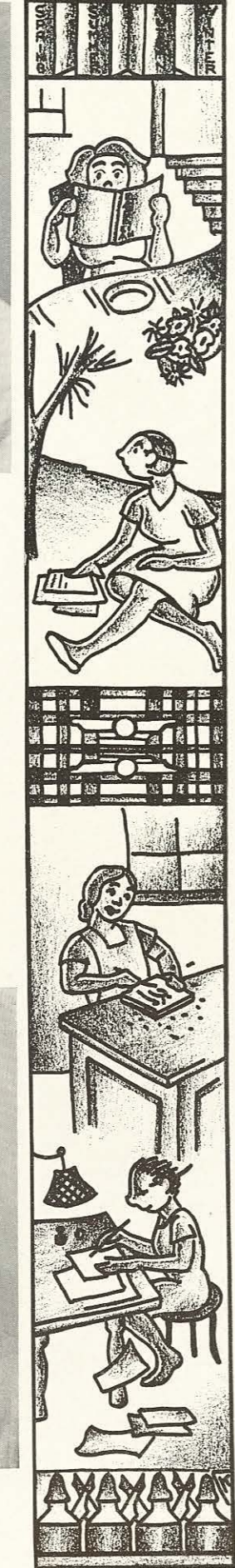

THE LASS-O



HURLEY



STOVALL



BIERSCHWALE



NINA MICK
Editor

THE STAFF

Nina Mick	Editor-in-chief
Mildred Bierschwale	Associate Editor
Jewel Gaddy Rigler	Associate Editor
Marianne Millet	Associate Editor
Isabelle Stovall	Business Manager
Elizabeth Hurley	Circulation Manager
Marye Durrum	Society Editor

The Lass-O is a good newspaper with a commendable policy, a policy which can only be appreciated by reading the editorial columns. If all the people who read the Campus Hawk would read the editorials, the campus would be safe for student government.



DAEDALIAN QUARTERLY



HUNTER



STOVALL



KIRBY

THE STAFF

Pauline Jouvenat	Editor
Isabelle Stovall	Business Manager
Anne Durrum	Literary Editor
Joyce Hunter	Circulation Manager
Earleen Kirby	Art Editor

That the fall issue of the college literary magazine should appear in the dead of winter, does not keep it from being a good quarterly. All of its contributions are made by students—which make it literary without being stuffy. Coincident with the depression there has been a shortage of poets, but with the return of prosperity, we have hopes for epics and ballads on subjects of new interest, such as love, death, and disillusionment.



PAULINE JOUVENAT
Editor

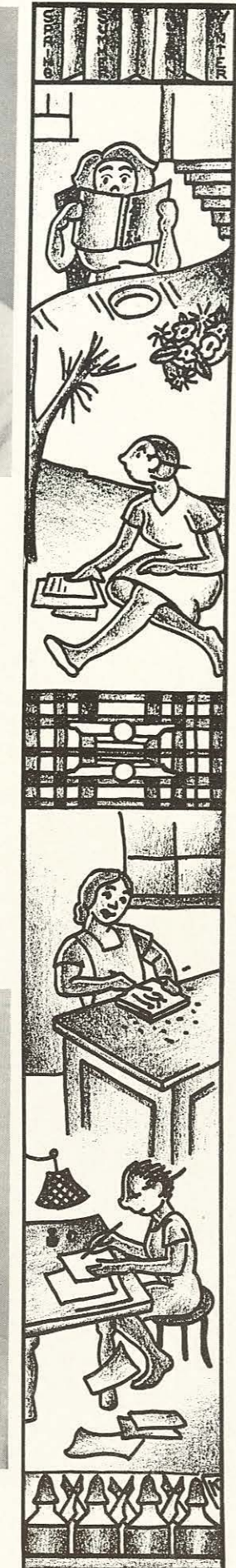

THE DAEDALIAN ANNUAL COMMITTEE



First Row: Ashburn, Delleney, Johnson
Second Row: Lemmon, Loveless, Welch

YEARBOOK COMMITTEE

Dorothy LaSelle	Coreen Mary Spellman
Thetis Lemmon	Dr. Andrew Ashburn
W. M. Loveless	Marie Delleney
George Welch	Emory Horger
	L. E. Johnson



MISS COREEN MARY SPELLMAN
Chairman

The duties of the faculty committee on the annual are two in number: they must be critical, and they must be pessimistic. If they are critical, the staff had already intended to correct the obvious weakness; if they are pessimistic,—well, they have reason to be.

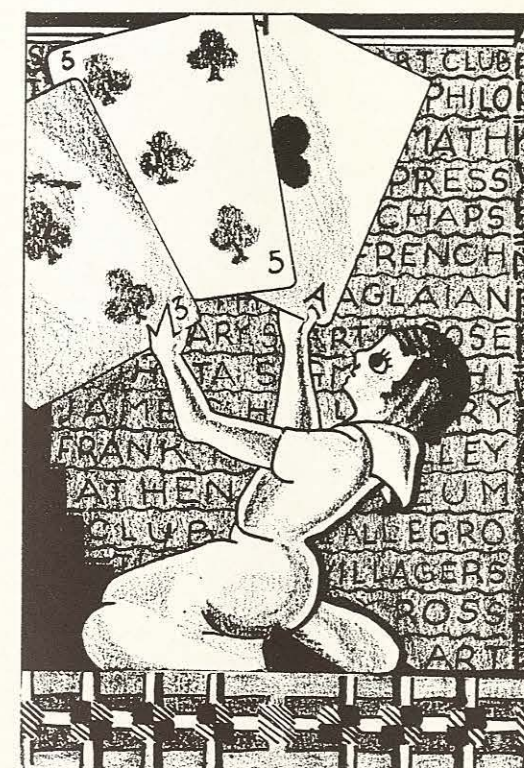

CLANS



THE ROUND TABLE



First Row: Davis, Dollinger, Dunn, Farrar, Gaines, Gallagher
 Second Row: Gohmann, Headlee, Insall, Kennedy, Machen, Michels
 Third Row: Mitchell, Morgan, Nettles, Partin, Porter, Rack
 Fourth Row: Rigler, Simank, Staley, Vaught, White, Williamson

The Round Table is composed of the presidents of literary and departmental clubs who meet as seldom as possible to discuss club affairs: initiations and conduct. This group is authorized by the Students' Council and is headed by the president of the student body.

THE KNIGHTS OF THE ROUND TABLE

Dorothy Davis	Zelda Mae Headlee	Hannah Morgan
Cora Lee Dollinger	Maurine Staley	Jewel Machen
Leata Farrar	Ermin Rack	Virginia Gaines
Leona Insall	Alyne Simank	Martha White
Charlotte Kennedy	Elizabeth Phillips	Margaret Vaught
Pauline Jouvenat	Mrs. Jewel Rigler	Alta Partin
Katherine Porter	Mary Evelyn Dunn	Martha Mitchell
Camille Williamson	Madge Nettles	Elizabeth Gohmann
Dorothy Michels	Beryle Gallagher	Louise Hogue



THE S. C. A. COUNCIL

performs so many duties and undertakes so many services that it takes an entire handbook to describe them. Its functions can best be described by its officers:

Margaret Hughston, President; Maude Moller, Vice-President; Sara Malone, Secretary; Chairmen of Committees: Mary E. Durst, Louise Kinsler, Marjorie Gough, Hannah Morgan, Gladys Gardner, Margaret Skinner; Manager Loan Fund Sale, Dorothy Anderson; President Students' Association, Phyllis Matlock; Presidents of Classes: Naomi Poteet, Betty Lighton, Helen Anderson, Virginia Crews; Editors of Publications: Nina Mick, Pauline Jouvenat and Laura Lane.

The Advisory Board: Mrs. R. J. Turrentine, Chairman; Miss Estella G. Hefley, Director; Miss Lila S. McMahon, Miss Susie L. Overton, Mrs. Belle Stanniforth, Mrs. Helen Farmer, Mrs. Persis Terhune, Miss Mamie Walker, Miss Dorothy LaSelle.

THE F. M. BRALLEY SCHOLARSHIP SOCIETY

represents the campus smarties and studious ones. (We mean no disrespect.) In the group picture they have temporarily discarded their books to become social and intellectual at the same time. Careful scrutiny will reveal that they have been totalling their grade points on the table cloth.

OFFICERS

Zelda Mae Headlee, President; Johnnie Mae Kubela, Vice-President; Mary Grace Cheatham, Secretary; Martha Mitchell, Treasurer.

SPONSORS

Dr. Elsie Jenison, Mr. Jerome Moore, Dr. Spencer L. Stoker.

UNDERGRADUATE MEMBERS

Kathryn McClellan, Alta Partin, Mrs. Jewel Rigler, Mary Loughridge, Charlotte Kennedy, Jewel Machen, Marguerite Williams, Mary Louise Jones, Geraldine Forrest, Sammy Stinson, Camille Williamson, Elizabeth Walker, La Fon Morgan, Alice Savage, Ruth Levin, Ora Mae Blair, Ermin Rack, Dorothy Ray, Helen Matthews, Margaret Yust, Mary E. Durst, Edwinna Miller, Nellie Puckett, Louise Hogue, Laura Lane, and Dorothy Michels.

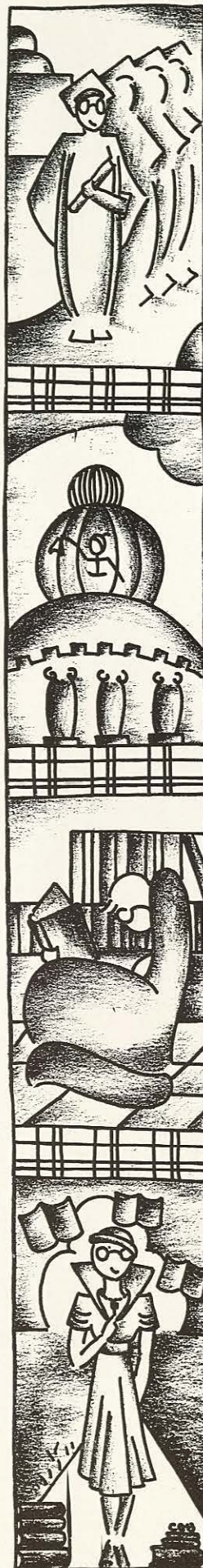

THE ATHENAEUM CLUB

is a literary club with scholarship requirements. It was named for an academy of antiquity, a temple to Athena. In other words, Athenaeum is Greek for literary club. (As Hermione said, "Don't you just dote on the Greeks?")

THE SENATORS

Dorothy Michels, President; Geraldine Forrest, Vice-President; Helen Matthews, Secretary; Mr. William Dyer Moore, Sponsor.

THE GREEKS

C. Callaway, D. Davis, G. Forrest, Z. M. Headlee, C. Kennedy, L. Lane, B. Lighton, D. Michels, P. Matlock, H. Matthews, M. Millet, E. Rack.

THE PLEBEIANS

H. Anderson, M. Brantley, D. J. Brooks, M. Bierschwale, V. D. Burgess, I. M. Caldwell, L. Cunningham, H. Doran, N. DeLay, M. Durrum, A. Durrum, M. E. Durst, M. Fenton, J. Forke, K. Gilchrist, M. Gough, D. Grisom, A. Good, M. Hugheston, F. Hyland, J. Hunter, M. J. Heffington, E. Holt, I. Hobbs, E. Kirby, R. Levin, M. Loughridge, C. M. Lawthrop, E. Martin, D. Mattison, F. Prewitt, G. Parr, B. D. Piler, J. Plants, I. Robinson, E. Reese, L. Ritchey, J. G. Rigler, M. Robinson, M. Yust.

THE CHAPARRAL LITERARY SOCIETY

claims to be the oldest club on the campus. It derives its name from the long-legged bird which was once prevalent on the campus. The bees in the adjacent car-a hangover from the course toon are symbolic of the annual honey supper, probably in Bee Culture once offered at the college.

THE OFFICERS

Leona Insall, President; Virginia Moore, Vice-President; Frances Lauderdale, Secretary; Freda Tobolowsky, Treasurer; Miss Mamie Walker, Sponsor, (Queen Bee).

THE CHAPS

H. Burchard, H. Doran, D. Anderson, O. Voelker, D. Davis, J. Metcalf, M. E. Treadwell, H. Anderson, A. Good, L. Tannahill, Z. Weems, K. Harris, A. Bohannon, H. George, G. Parr, B. Lee, E. Fry, E. Kincaid, J. Dossey, P. Durst, L. Lane, H. L. Trout, M. Crawford, M. Hudgins, V. D. Burgess, B. M. Rawlins, B. Gallagher.

PLEDGES

Barrow, Barry, Beal, Boney, Brooks, Cox, Crawford, Custer, Dean, Demmer, Duffy, Donoho, Eubanks, Faulkner, Fort, Foster, Gohmann, Gibson, Griffin, Grindstaff, Harrison, Hendrix, Hill, Hobbs, Hubbard, Knust, C. Lane, C. Lane, Nicholson, Harrison, McAdams, McKee, Pegram, Petzel, Plants, Ratliff, Ray, Richers, Satterfield, Shults, Skinner, Still, Sweeney, Taylor, Upshaw, D. Taylor, Wilson, Winn, Yeager.

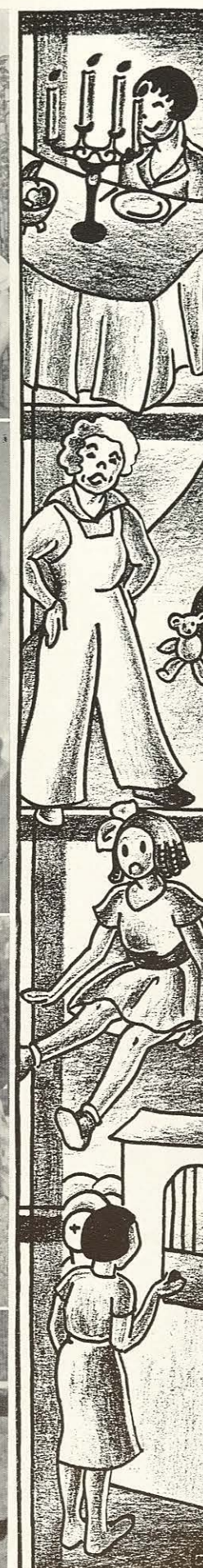

THE M. E. B. CLUB

which was named for a former regent of the college, has as its chief tradition a "kid party." The reason for the juvenile nature of the party is not clear, but one is forced to admit that the members continually follow their theme song: "Oh, to be a child again, just for tonight!"

THE RINGLEADERS

Cora Lee Dollinger, President; Margaret Hughston, Vice-President; Jeannie Stennis, Secretary; Naomi Poteet, Treasurer; Miss Dorothy LaSelle, Sponsor.

THE KIDDIES

Bellenger, Clements, Cogdell, Coleman, Crutcher, Carrithers, Gaines, Gough, Hamilton, Handley, Hatfield, Headlee, Kain, Kubela, Lighton, Lemstra, Matthews, E. Matlock, P. Matlock, Michels, Miller, Pigg, Pool, Prewitt, Ramey, Ritchey, Shurley, Staude, Tabb, White, Williams, N. Williams, Wilson, Wood, Block, Bone, N. Bone, Brandt, Brindley, Brown, Butler, Camp, Counts, Crews, Crumley, Davis, Donoho, A. Durrum, M. Durrum, Faltin, Finney, Folse, Gamble, Gardner, Harris, Hawkins, Kutscher, Magenat, Manor, Mayse, Milan, Morgan, Nichols, Nicholson, Park, Plants, Platzer, Powell, Quigley, Robinson, Sain, Sehnann, D. Smith, G. Smith, Stovall, Thompson, West, Windham, Windwehen, Winter, Wooley, Wright, York.

THE PHILOMATHIA LITERARY SOCIETY

derived its name from a Greek word meaning "one who loves learning, particularly the science of mathematics." One has difficulty in finding any math sharks in the accompanying group, so they must have substituted cocktail for calculus.

THE PHILOS

Camille Williamson, President; Maxie Barrett, Vice-President; Lucile Jackson, Treasurer; Miss Mary Agnes Murphy, Sponsor.

THE MATHIAS

F. Glazner, K. Bloomquist, B. B. Fairchild, M. E. Wellborn, O. Prather, N. M. Standlee, M. Wilson, A. Beaird, S. Stinson, S. K. Haley, K. Lightfoot, O. Patterson, M. Millet, R. Shields, J. Forrest, M. Hutchins, R. Washburn, O. M. Blair, S. Love, D. Schiller, M. Shiller, K. Wier, N. Bashara, J. E. Carlisle, M. Abernathy, G. Gardner, J. Cox, M. Yust, B. M. White, L. Grandbury, N. Dawes, L. Slaton, L. C. Buffington, C. Montgomery, V. Curtis, E. Wheelcok, Z. Counts, B. Williamson, A. M. Hamilton, F. Carpenter, F. A. Nelms, S. Terrell, J. Wiles, M. Fenton, L. Moore, D. Mattison, S. Runkle, Z. Counts.



THE ALICE FREEMAN PALMER CLUB

was named for a famous woman educator, the second president of Wellesley College. The puzzle in this instance is to pick the future college prexy from the adjacent group.

OFFICERS

Leata Farrar, President; Mary Robinson, Vice-President; Grace McMillan, Treasurer; Miss Viola Hamilton, Sponsor.

MEMBERS

Gertrude Babcock, Elizabeth Sloop, Margaret Estes, Mary Bess Austin, Mary E. Dunn, Frances Tramonte, Anna Ray Bishop, Ida Mae Evans, Marie Harper, Evelyn Koeing, Juanita Lemburg, Alice Carver, Queen K. Milton, Mary Marie Briant, Jane Grotomat, Sydna Edwards, Ruth Stephens, Ruby Coury, Myra Conrad, Lucille Clennin, Bonnie Dee Pliler, Bessie Robinson, Alice Groves, Zoe McCrary, Martha Kay, Inez Bratcher, June Heffington, Jeanette Corry, Anna Lou Estes, Roberta Edens.

L'ALLEGRO CLUB

is cheerful enough if this picture is any indication. Maybe they're thinking about pancakes. At any rate the odds are ten to one that they aren't thinking about Milton.

OFFICERS

Ermin Rack, President; Eleanor Berry, Vice-President; Dorothy Grissom, Secretary.

MEMBERS

Nell DeLay, Alice Virginia Baxter, Ruth Bounds, Lola B. Holmes, Mary Loughridge, Elizabeth Hurley, Dorothy Kirby, Elizabeth Cranford, Gladys Troell.

PLEDGES

Geraldine Daniels, Margaret Ann Boesch, Evelene Brown, Frances Sammons, Marguerite Burnett, Cleo Speed, Eleanor Connor, Mavis Blount, Dorice Davis, Marian Calder, Katherine Jameson, Marian Brim.

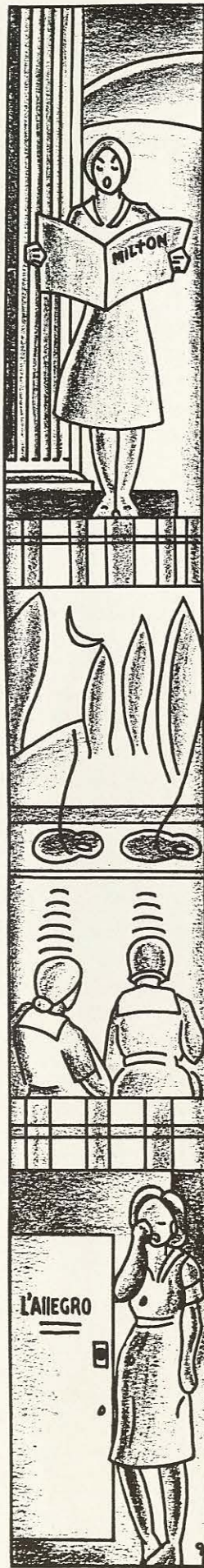

THE JAMES H. LOWRY CLUB

was named for "Buttermilk" Jim, Texas newspaper man and regent of the college for two decades. Perhaps it is from him that the club learned that it pays to advertise club meetings and socials, (for in this club, such things are numerous.)

OFFICERS

Charlotte Kennedy, President; Vera Steely, Vice-President; Elinor Kinsler, Secretary.

MEMBERS

M. Schloeman, C. Hay, M. Mitchell, H. Hale, E. Walker, M. Black, E. Reese, A. Kirkpatrick, C. Rhea, M. Bierschwale, F. Lewis, E. Allen, D. Driver, N. V. Carver, P. Franklin, L. Carver, M. Pratt, A. Stallings, V. Erisman, V. Eickhoff, R. Washburn, E. M. Hendrick, A. Wilson, D. F. Shults.

PLEDGES

F. Almond, A. Black, J. Braun, D. Cox, A. Hodges, E. Holsonbake, M. Hooker, B. Hortig, F. Hyland, J. Lindsey, D. McCreight, M. B. Pratt, M. Webb, K. Williams, C. Burr, L. Childers, D. Harrison, H. Simms, M. Beaumont, A. McCulley, M. McClendon.



THE KARLE WILSON BAKER CLUB

is named for a poet by that name whose picture appears in the upper left corner of this page. Mrs. Baker is a member of the Department of English at the Stephen F. Austin State Teachers College in Nacogdoches.

OFFICERS

Alyne Simank, President; Joyce Forke, Secretary; Annie Hamilton, Reporter; Frances Ferguson, Chairman Program Committee.

MEMBERS

Dolores Strauss, Allene Owen, Vera Mergle, Daphne Richardson, Mary Wilmouth Mead, Marjorie Kitchell, Dorothy Lobitz, Mabel Saira, Evelyn Hooper, Rebecca Fredlock, Jane Harper.



THE BETSY ROSS CLUB

is a group of dames who make few pretenses toward being colonial. (Feature Prof. Currin in hoop skirts and a powdered wig.)

OFFICERS

Katherine Porter, President; Mrs. Belle Staniforth, Sponsor.

MEMBERS

Minnie Thiele, Bertie Thrower, Katherine Kelly, Bernice Hubbard, Margaret McCarthy, Josephine Steele, Jean Butridge, Lucretia Crane, Mosel Elliot, Edith Strode, Helen Travis, Sarah Lilly, Ethel Routh, Willie Belle Ford, Lizzette Schwartz, Mildred Aikens, Margaret Kendrick, Ruby Pritchett, Ida Mary Caldwell, Ray Journey, Kathleen Pickel, Isabelle Stovall, Madge Nettles, Maurine Currin, Iris Holiman, Elizabeth Glaab, Robertha Bolton, Mary Gary Bedwell, Margot Bigas, Maud Lanier Thompson, Mary Helen Denton.



THE BUSINESS AND PROFESSIONAL WOMEN'S CLUB

goes by an unauthorized name, but if luck is with them they hope to live up to their title some day. In application of their theories they can tell you off-hand the avoirdupois statistics of the average college girl.

THE EXECUTIVES

Margaret Vaught, President; Jeannie Stennis, Vice-President; Mary Robinson, Secretary.

THE STENOGRS

M. A. Andrews, D. Beleck, R. Callahan, W. Calloway, B. Eudaly, E. Fort, M. R. Harris, E. Kinsler, J. M. Kubela, F. Lauderdale, C. Matlock, D. Mattison, L. Moore, L. F. Morgan, D. Nesbitt, F. Nicholson, A. Owen, E. Phillips, G. Porter, R. Pritchett, E. Sherman, A. L. Still, E. B. Thompson, Leta Wilkinson, Lila Wilkinson, M. G. Yeager.
K. Armstrong, H. Barber, L. Benson, V. Budewig, J. Davenport, M. L. Emmons, M. Hood, M. Sheffield, W. Wade, V. Wallis, L. Wiese.

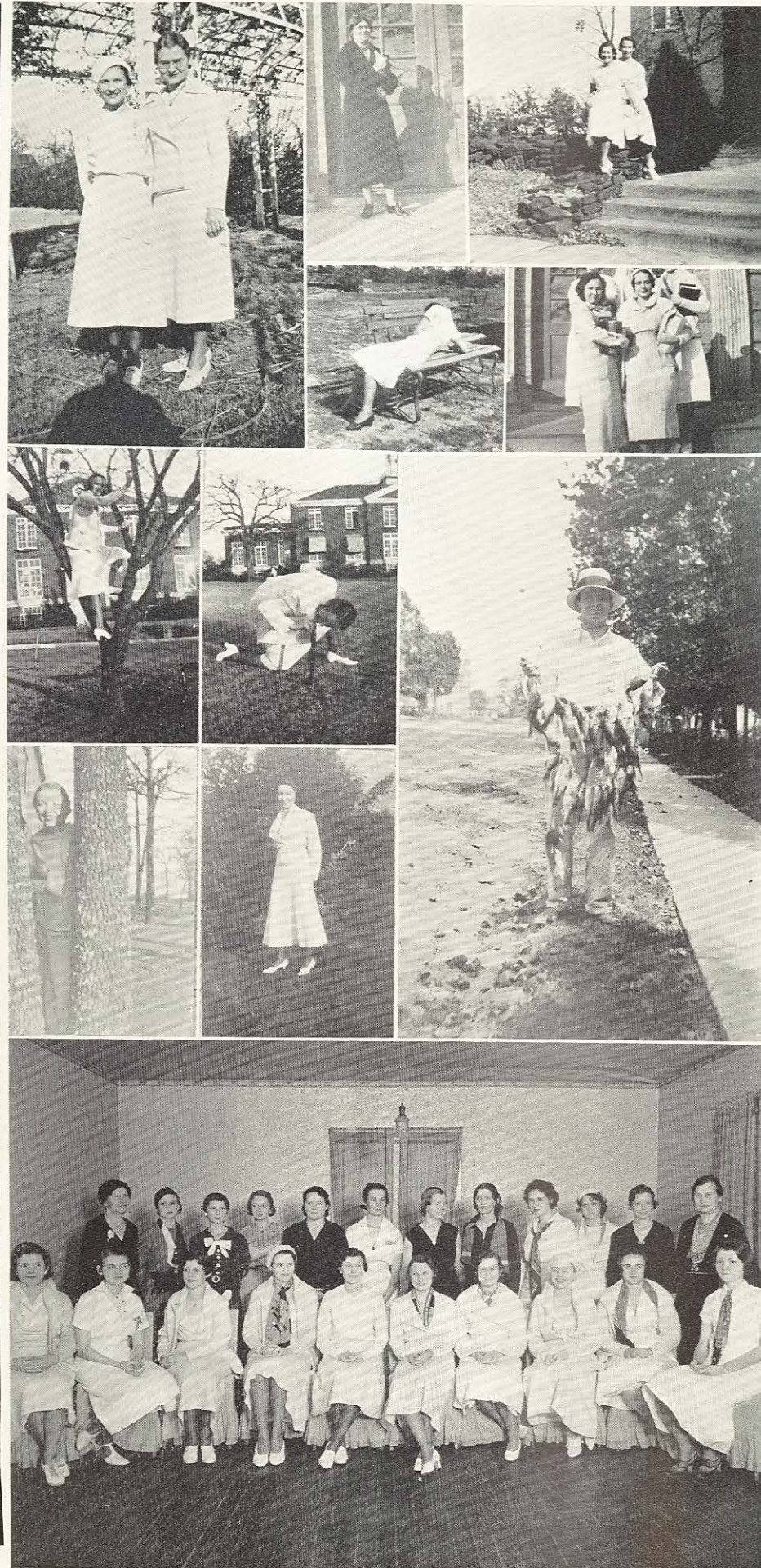

THE B. S. U. COUNCIL

a dominant religious force on the campus, is composed of nine members elected by the Baptist students to manage their denominational affairs. The Council seeks to encourage participation in activities by attendance at conventions and retreats of an inspirational nature. The pictures on this page were taken at the State Baptist Student Convention in Brownwood, October 31.

THESE SOLD YOU CANDY

Teresa Vehle, President; Earleen Kirby, First Vice-President; Lottie Mae Donoho, Second Vice-President; Iris Holliman, Third Vice-President; Lexie Marie Fuller, Recording Secretary; Helen Welsh, Corresponding Secretary; De Lu Curtis, Pianist; La Fon Morgan, Treasurer; Jewel Machen, Program Chairman; Mary Gaynelle Yeager, Sunday School Representative; Hallie Mae Smith, B. T. S. Representative; Mr. W. S. Donoho, Faculty Advisor; Dr. Karl H. Moore, Pastor; Mr. Lattimore Euing, Student Secretary.

THE INTERNATIONAL RELATIONS CLUB

looks like the World Court in session, but there's one difference: sometimes the World Court settles a dispute. This organization only starts them. Seated on Uncle Sam's front steps is the sponsor, The Hon. Cornelius D. Judd.

THE JUSTICES

Jewel Machen, President; Marye Durrum, Vice-President; Ruth Levin, Secretary.

THE LEAGUE OF NATIONS

D. Ray, M. B. Pratt, R. Jackson, M. Jones, J. M. Kubela, M. E. Durst, J. Metcalf, L. Levine, E. Miller, J. E. Carlisle, I. M. Caldwell, F. Tobolowsky, M. Yust, G. Moncrief, M. G. Cheatham, J. M. Eubank, F. Prewitt, B. D. Pliler, A. Partin, M. Cummins, M. Perry, C. Matlock, E. Walker.

HONORARY MEMBERS

Miss Bolton, Mrs. Clara B. Calmbach, Dr. Elsie Jenison.



THE PRESS CLUB

has for its purpose the promotion of literary appreciation and literary effort. Although it is not a "literary society," it is far more literary than organizations which ordinarily go by that name. Requirements for membership include: published contribution to the Quarterly, C average, and unanimous approval. Indeed, here is a club in which the black-ball as a parliamentary tool has not become extinct. Likewise, the club prides itself upon an unparalleled initiation—not always literary in nature.

The officers (although they function rarely) are: Jovenat, President; Perry, Vice-President; and Hunter, Secretary; Miss Mamie Walker, Sponsor.

THE EL PASO CLUB

is a local organization whose number is surprising when one considers how far its home base is from the campus. The virtue of this club lies not only in its activities here, but at home where it is supported by an interested Ex-Student Chapter.

THE OFFICERS

K. Payne Harris, President; Kathryn Gregory, Vice-President; Susan Peterson, Secretary; Mary Hartsfield, Reporter.

THE MEMBERS

Bonnie Apple, Dorothy Bradt, Alice Christie, Helen Denton, Kathryn Gregory, K. Payne Harris, Mary Hartsfield, Vera Nell Hartsfield, Mary King, Susan Patterson, Josephine Steele, Juliet Thacker, Hazel Ree Wells.



THE VILLAGERS' CLUB

is also a local club to whose membership most of the dormitory students seem to aspire. Ordinarily the town students seem rather care-free except for rare occasions when they miss the Goose or the family chariot runs dry. (Four cent tax added.)

THE OFFICERS

Zelda Mae Headlee, President; Wanda Calloway, Vice-President; Lona Mae Harris, Secretary; Frances Lauderdale, Chairman Social Committee.

SPONSORS

Dr. Spencer L. Stoker and Mrs. Arthur Sweet.

LOOK THEM OVER

D. Abbey, O. Barnhart, M. B. Barnett, C. Blankenship, L. Blankenship, D. Boyd, I. Bratcher, A. Custer, H. Daniel, F. M. Davenport, L. M. Donoho, A. L. Estes, L. Farrar, M. M. Gurley, E. Hare, H. Harper, C. Kidd, E. Knight, L. McKenzie, B. Smith, F. Thomas, C. Wakefield, Leta Wilkinson, Lila Wilkinson, E. Wilson, M. Wilson, M. G. Yeager, D. Thomas, F. Wilson, M. J. Heffington.

LE CERCLE FRANCAIS

members are good at snorting French nasals in order to make the rest of us feel inferior and uncultured. We understand with good authority that some of the members attending a French talkie couldn't translate the name of the movie even when it was over.

OFFICERS

Mary Evelyn Dunn, President; Martha Mitchell, Vice-President; Alice Stallings, Secretary; Florence Prewitt, Reporter; Miss Martha Saunders, Sponsor.

LES MADAMOISELLES

J. E. Carlisle, V. D. Burgess, M. M. Gurley, V. Baxter, M. Harper, L. G. Powell, L. R. Prideaux, M. Cook, V. Nicholson, E. Pool, J. Clive, L. Rutherford, M. Ledlow, G. Gardner, H. Simpson, S. Lilly, J. Steele, P. Eudaly, M. E. Cook, J. Greer, W. Hughes, M. L. Montrief, R. Washburn, M. Saibra, A. Partin, F. Tramonte, C. Blankenship, D. Tramonte, K. Porter, E. Walker, L. M. Donoho, N. Hall, E. Cranford, B. Lighton, D. Ray, A. Hodges.



LA JUNTA

No one knows what the name of this club means except those who have taken the trouble to ask a member. Even if it is a secret society in a sense, there are a few things in their Spanish talkies that don't have to be translated.

OFFICERS

Martha White, President; Mabel Gardner, Vice-President; Lucile Jackson, Secretary; Louise Kinsler, Treasurer; Miss Maude Wallin, Sponsor.

THE SENORITAS

M. Beaumont, M. Bigas, C. Blankenship, B. L. Blankenship, M. Bray, M. L. Bridge, V. D. Burgess, N. V. Carver, B. Chapin, D. L. Curtis, M. E. Durst, M. Hougén, B. Hubbard, J. Hunter, D. Impson, M. Kendrick, C. Kidd, V. L. Lamm, E. Matlock, L. McComas, Z. McCrary, R. McMullen, M. D. Schiller, D. Templeton, D. Thomas, D. Tramonte, M. Yust.



THE ODEON CLUB

is composed of all students enrolled in some course offered by the Department of Music. The campus is always acutely conscious of the membership of this organization; for proof, approach the vicinity of the shacks any time of day or night.

THE OFFICERS

Martha Mitchell, President; Bertha Kain, Vice-President; Mary E. Smith, Secretary; Robertha Bolton, Treasurer; Miss Vere Macneal, Sponsor.

THE MEMBERS

M. Finney, E. Strobe, K. Gilchrist, Helen Travis, J. L. Jones, C. Peterson, F. Pier-son, K. Wynn, I. McNaron, B. Gallagher, B. Butler, F. Almond, J. Prideaux, M. D. Schiller, N. Dawes, H. Crawford, V. Crews, M. Beaumont, M. Vaught, R. Callahan, V. Raney, K. Wier, E. J. Smith, S. Waldron, E. Cranford, M. Pratt, J. Wiles, V. Browder, L. B. Holmes, Q. K. Milton, F. Griffin, P. Jones, A. Baucum, M. Hughston, M. Williams, M. Wulfjen, L. Morris, C. Buf-fington, L. Slaton, M. Gough, D. Harrison, L. M. Donoho, R. Higginbotham, L. Wood, S. Stinson, D. Mings, E. Knight, L. Hubbard.

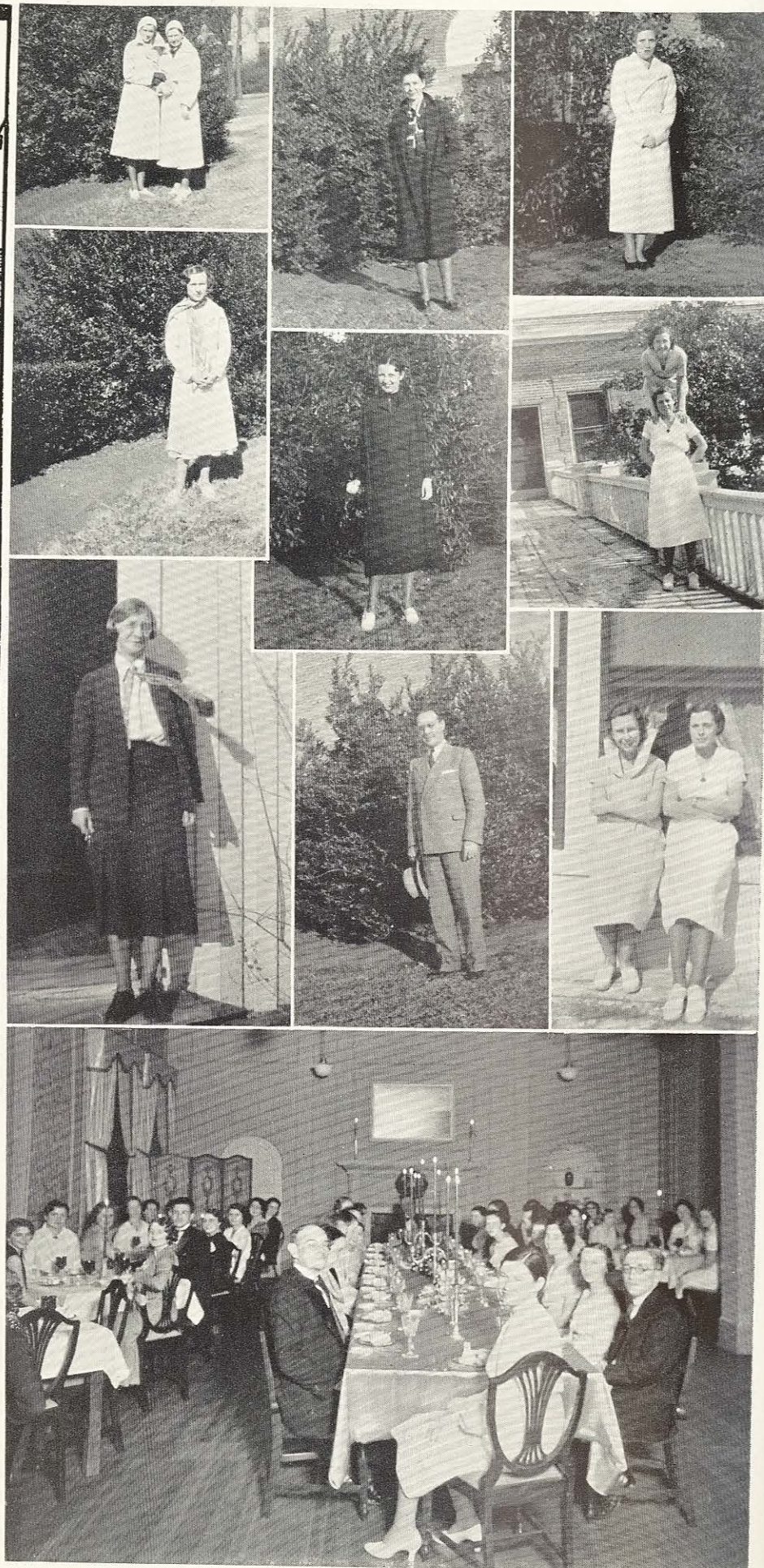

THE MARY SWARTZ ROSE CLUB

is the Home Economics departmental club. Its constituency is greatly divided and its members are emphatic in insisting that their major is Foods, not V. H. E. However they all go into the soup, which in this instance is named for a nutrition expert, according to Who's Who.

CHIEF COOKS

Beryle Gallagher, President; Mary E. Treadwell, Vice-President; Mary Wellborn, Secretary; Rebecca Fredlock, Treasurer; Miss Ruby Simpson and Miss Mary Goldmann, Sponsors.

BOTTLE-WASHERS

Satterfield, Levin, Whitefield, Blair, Moberley, Lightfoot, Boden, Williamson, Parris, Flowers, Harper, Lewis, Rhea, Fuller, Doran, Wilson, Gavin, Shurley, Barron, Hogue, Huffines, Calder, Crawford, M. E. Wilson, Burchard, Hatfield, Beal, Arledge, Thiele, Loughridge, Miller, Lawthorp, Russell, Grissom, Boesch, Carrithers, Link, Wellborn, Martin, Whitener, and members of Home Economics faculty.



THE KINDERGARTEN- PRIMARY CLUB

STOP!

has for its aim the education of the younger generation. The members build trains—even ride on them. In the picture you can pick the kiddies from their teachers with difficulty. (Hello Witzie!)

LOOK!

Virginia Gaines, President; Maurine Staley, Vice-President; Ermin Rack, Secretary; Miss Iva Chapman and Dr. Jewell Lochhead, Sponsors.

LISTEN!

Leona Insall, Helen Seymore, Hallie Simms, Nell Margaret Standlee, Roberta Edens, Kathryn Gregory, Elizabeth Holt, Oleta McKamey, Stephena Demmer, Mildred Manly, Vera Steely, Cornelia Hay, Louise Morgan, Golda Heard, Matilda Horn, Kathryn Adkins, Nelwyn Johnson, Mildred McLennan, Martha Kay, Wilena Lamb, Margaret Kendrick, Nella V. Carver, Lily Adkins, Elsie Brandt.

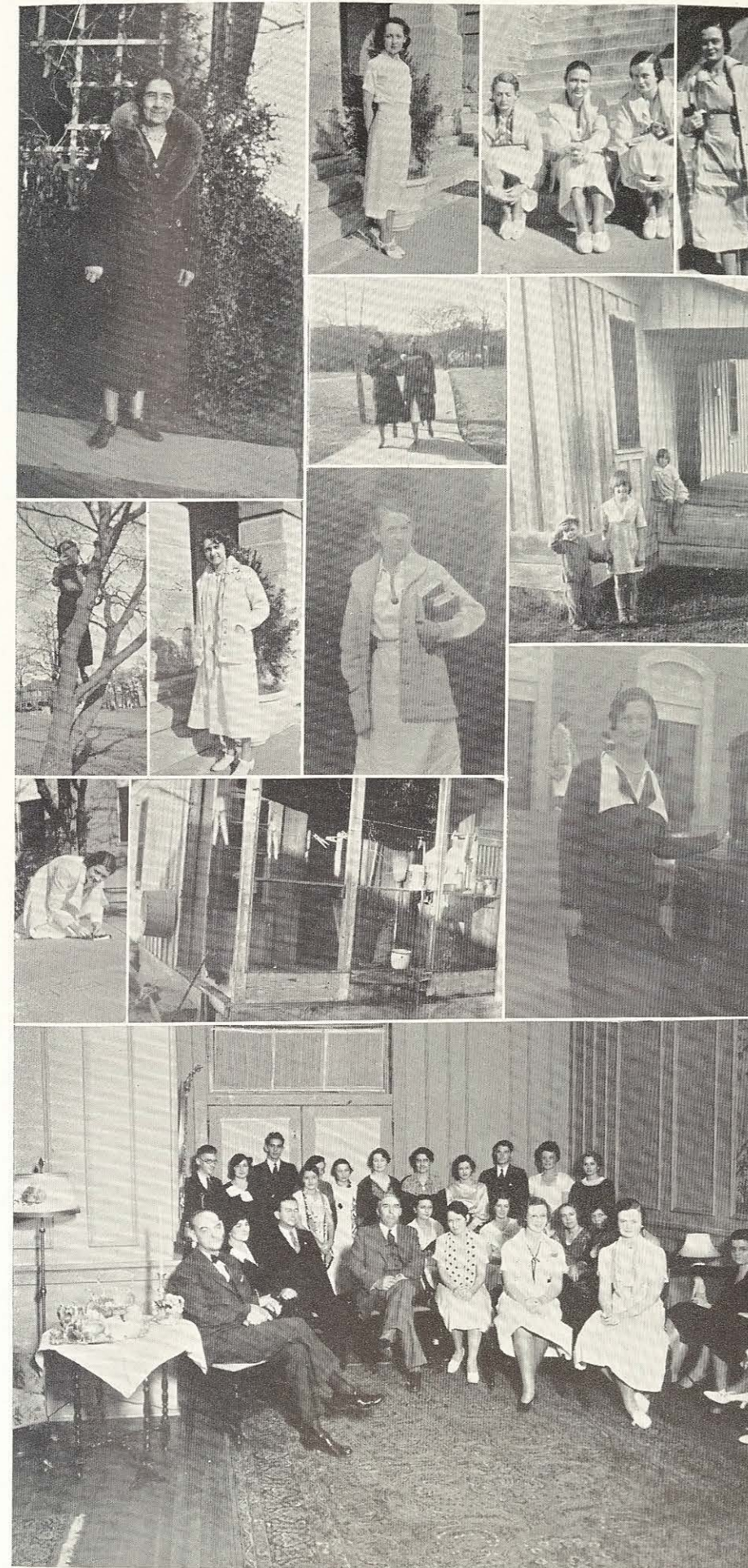
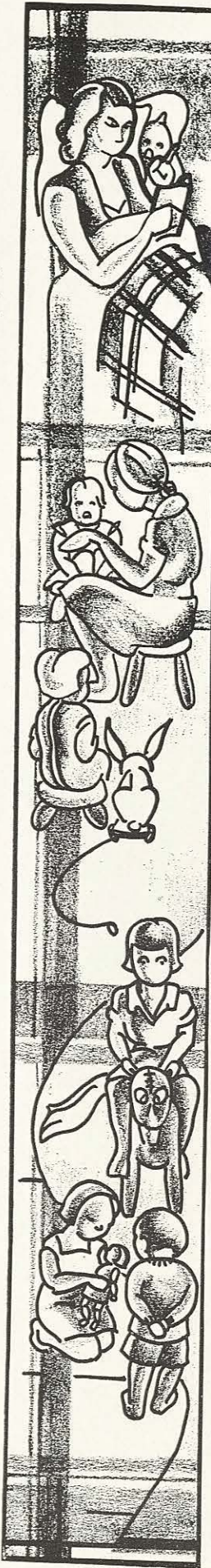

THE SOCIOLOGICAL SOCIETY

is probably known to you as the Soci. Club. In the group picture is the local group plus the S. M. U. chapter of Alpha Kappa Delta. In the snap shots you'll see Dorothy Turner getting down to brass tacks and Mary Ray McCullar getting up in the world.

OFFICERS

Elizabeth Phillips, President; Louise Kinsler, Vice-President; Camille Williamson, Secretary; Miss Jessie H. Humphries and Mrs. Mattie Lloyd Wooten, Sponsors.

MEMBERS

McCullar, Wilkinson, Henry, McClellan, Stennis, Braun, Turner, Franklin, Loveless.

WHITE STOCKINGS (NOT BLUE-STOCKINGS)

Headlee, Lee, Millet, Hunter, Hamilton, Davis, Hobbs, Beleck.

THE KINDERGARTEN- PRIMARY CLUB

STOP!

has for its aim the education of the younger generation. The members build trains—even ride on them. In the picture you can pick the kiddies from their teachers with difficulty. (Hello Witzie!)

LOOK!

Virginia Gaines, President; Maurine Staley, Vice-President; Ermin Rack, Secretary; Miss Iva Chapman and Dr. Jewell Lochhead, Sponsors.

LISTEN!

Leona Insall, Helen Seymore, Hallie Simms, Nell Margaret Standlee, Roberta Edens, Kathryn Gregory, Elizabeth Holt, Oleta McKamey, Stephen Demmer, Mildred Manly, Vera Steely, Cornelia Hay, Louise Morgan, Golda Heard, Matilda Horn, Kathryn Adkins, Nelwyn Johnson, Mildred McLennan, Martha Kay, Wilena Lamb, Margaret Kendrick, Nella V. Carver, Lily Adkins, Elsie Brandt.

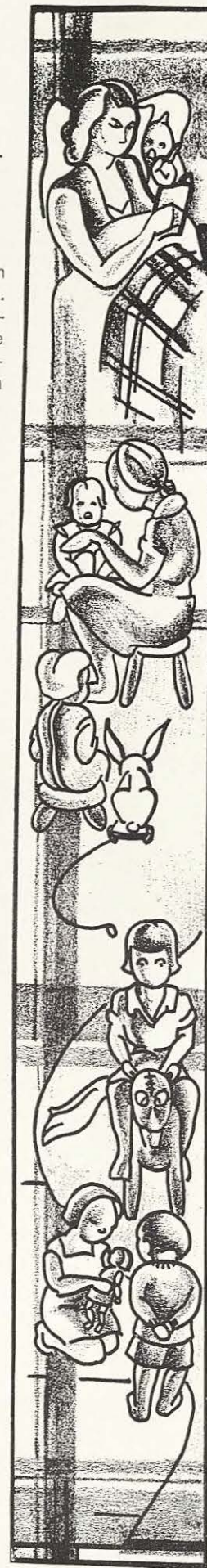

THE SOCIOLOGICAL SOCIETY

is probably known to you as the Soci. Club. In the group picture is the local group plus the S. M. U. chapter of Alpha Kappa Delta. In the snap shots you'll see Dorothy Turner getting down to brass tacks and Mary Ray McCullar getting up in the world.

OFFICERS

Elizabeth Phillips, President; Louise Kinsler, Vice-President; Camille Williamson, Secretary; Miss Jessie H. Humphries and Mrs. Mattie Lloyd Wooten, Sponsors.

MEMBERS

McCullar, Wilkinson, Henry, McClellan, Stennis, Braun, Turner, Franklin, Loveless.

WHITE STOCKINGS (NOT BLUE-STOCKINGS)

Headlee, Lee, Millet, Hunter, Hamilton, Davis, Hobbs, Beleck.

THE W. A. A.

sponsors practically all organized sports on the campus and encourages even the least unorganized of sports: i. e., skating. Chief among their supervised activities are basketball, hockey, volley ball, swimming, archery, tennis, and golf. The president is Dorothy Davis, the third person ever to receive a Big T and the first to receive it as a sophomore. Miss Florence Huppich is sponsor of the organization.

The Woman's Athletic Association is governed by the following board: Dorothy Davis, President; Dorothy Anderson, Vice-President; Jerry Forrest, Recording Secretary; Zulieka Weems, Corresponding Secretary; Mary Grace Cheatham, Treasurer; Allene Good, Hockey Manager; Eleanor McKee, Volley Ball Manager; Helen Anderson, Basketball Manager; Ruth Levin, Tennis Manager; Kitty Winter, Baseball Manager; Grace McMillan, Hiking Manager; Tennie Belle Bogges, Archery Club; Sarah Terrell, Triton Club; Assistant Managers: Opal Prather, Lucille Lang, R. J. Miller.



THE W. A. A.

Members of the varsity basketball squad on the left include: Lucile Lang, Lois Blanchette, Kitty Winter, Hilda Platzer, Betty Jane Sehmman, Opal Prather, Helen Anderson.

Other pictures show the members of the organization in action. Such interest in sports stimulates rivalry and competition under the rules of sportsmanship and fairness. The aim of the organization has become: every person in at least one sport—not one person in every sport.

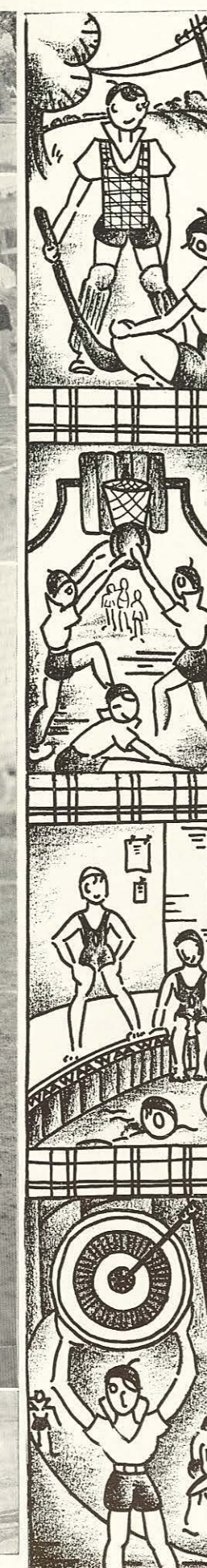

THE ART CLUB

Members have for their purpose being as artistic as these pictures may credit them. They are quite a social group and talk about the aesthetic as much as they dare, mingling freely and often with professionals and dilettante from the nearby culture centers.

OFFICERS

Madge Nettles, President; Charlotte Kennedy, Vice-President; Bess Lee, Secretary; Miss Mary Marshall, Sponsor.

FOLLOWERS OF THE RED WAGON

Doris Morrow, Kathleen Hunt, Catherine Burr, Margaret Thomason, Florence Christie, Margaret Bone, Dorothy Schiller, Myra Hutchins, Gertrude Babcock, Virginia Moore, Joe Cox, Lillian Levine, Lorena Morris, Alyne Simank, Margaret Cook, Annabel Hodges, Olive Patterson, Jess Edith Carlisle and Mary Jo White.

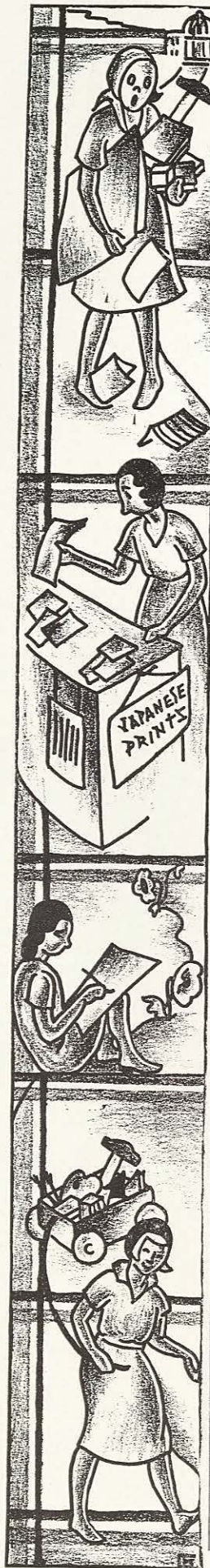

DRAMATICS



The Senior Little Theater, under the direction of Mr. Emory G. Horgar, presented a series of four plays this year. In the early fall, the first performance, "The Torchbearers" by George Kelly, was presented as the first of the series. The play, an American comedy, included a cast of the twelve senior speech students. "The Importance of Being Earnest," a comedy of English life by Oscar Wilde, was given on January 12.

A Chinese play, "The Chalk Circle," presented in the authentic thirteenth century manner, was the third dramatic production of the year. This play included a cast of twenty-three. The presentation of Davis's "Icebound" concluded the year's production.



The College Choir consists of fifty selected voices under the direction of Mr. William E. Jones. The initial performance was over radio station WFAA in Dallas, December 9. The second was presented at the Denton Chamber of Commerce banquet on January 12. Other performances during the year included a presentation as an Artist Course number; a concert, with the College Chorus, accompanied by the Fort Worth Symphony Orchestra, presented in the auditorium of the Central High School in Fort Worth; the Sunday afternoon program given at the First Baptist Church in Denison; and the appearance before the Dallas Open Forum on February 26.

The College Orchestra, under the direction of Mr. David C. Hansard, is composed of students of the music department.



Sir Harry thinks the **QUEENIES** are beautiful. Whether any one else (other than the beauties themselves) thinks so doesn't seem to be of consequence. Beauty, like genius, is often accompanied by temperament, so this is a warning to Sir Harry to stay out of America until the "not chosens" have forgotten.

We have guarded this section anxiously. It cost us so much money! At times we were tempted to sacrifice beauty to the cause of economy, but Beauty is an egotistical and unrelenting god.

"My face is my fortune," said Beauty. And the Beast? "Ah," said Beauty, "the Photographer was the Beast!"



JESS EDITH CARLISLE



SYDNA EDWARDS



RUTH BOUNDS



SUE HARRIS

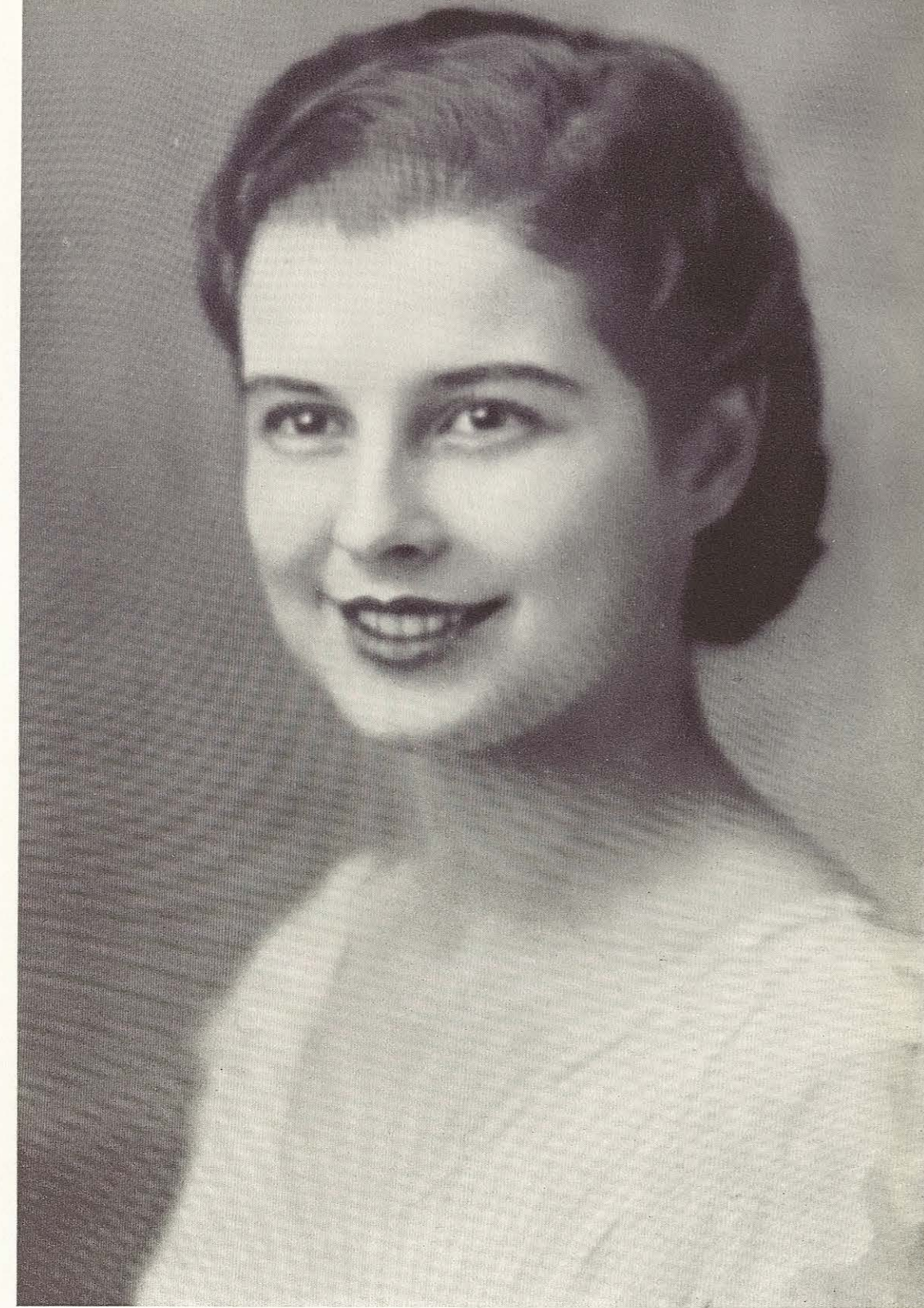

SUE HARRIS

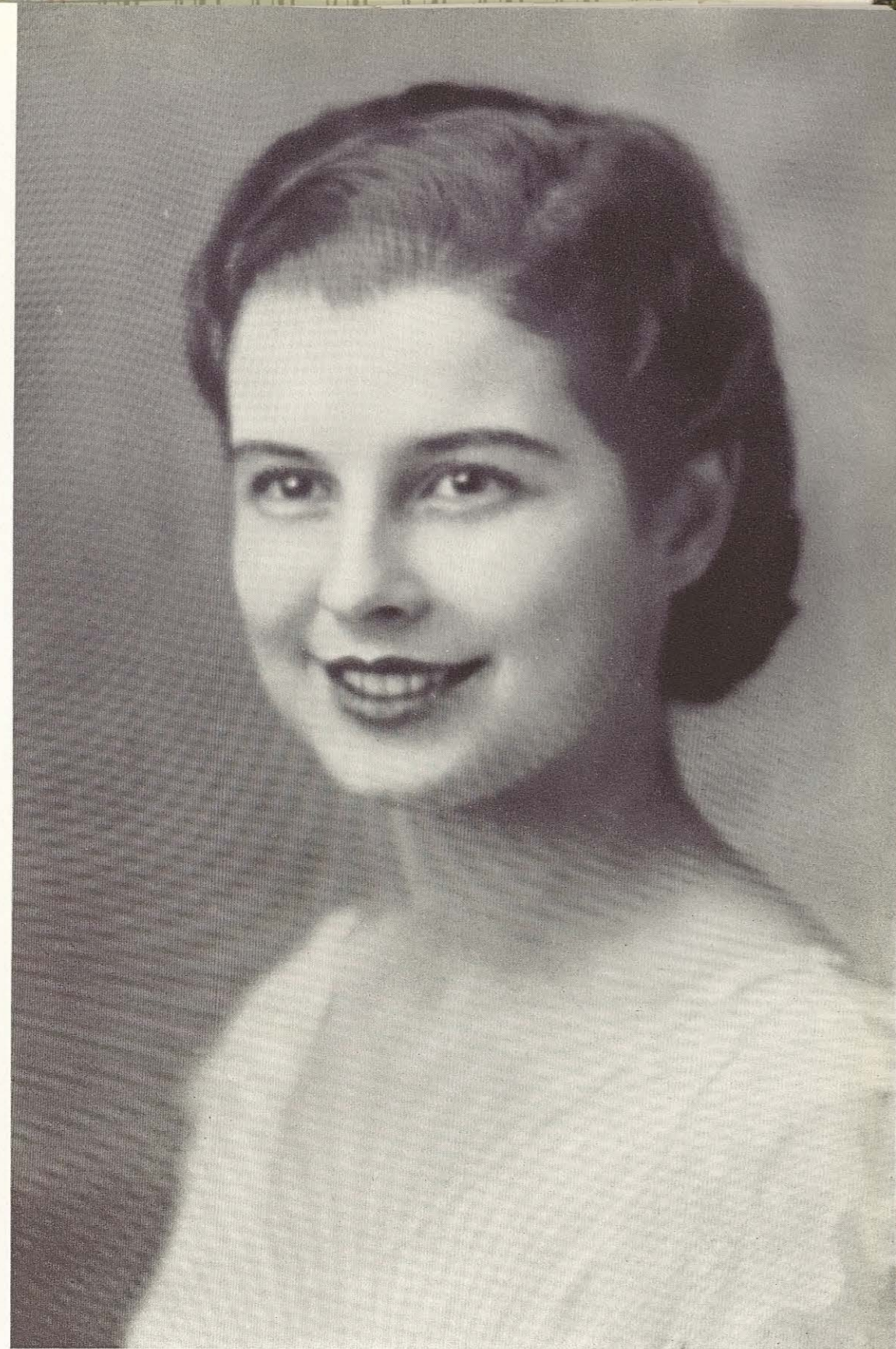

LELA MAE WOOLEY



MARGARET BOYD



LUCILE JACKSON



ELIZABETH KINCAID





WHA'S WHA



WHA'S WHA



ESTHER WEBB
Art

PAULINE JOUVENAT
Literature

LOUISE RITCHEY
Music

FREDA TOBOLOWSKY
Dramatics



PHYLLIS MATLOCK
Leadership

ZELDA MAE HEADLEE
Scholarship

NINA MICK
Journalism

RUBY JEAN MILLER
Athletics

As we begin **SCOTCH SNUFF**, the humor section, we are fully cognizant of that ancient gag, "If Adam were to come back to earth, the only thing he'd recognize would be the jokes." Some of these jokes are very old, in fact they are almost as old as some of the pictures of the faculty!

Some of these jokes are not funny. They are original with the staff—therefore, it is not essential that they have a point. Few of them are personal; fewer are dirty digs. Most of them are Scotch, yet we have not been Scotch with the jokes.

At last we understand why the humor division is called "the grind section." (We have no axe to grind—so it's plain drudgery.) This is the way we feel: "Have you heard the last Scotch joke?" "No, but we'd like to."



In Memoriam

This humor section is not dedicated to those whose names appear herein, nor to those neglected ones who were not mentioned.

It is dedicated to the memory of O. P. (Omni-Present), the late campus dog, sometimes known as Willie, Anaemia, Soup Hound, Flea-Holder, etc., the most economical of us all. (No, he was not a Scotch terrier. His parentage was questionable.) However, he stayed at the college two years without spending a cent!

LAUDE CANEM!

THERE WAS THE SCOTCHMAN WHO:

Was so tight he squeaked.
 Became a politician just to get free mud treatments.
 Gave a gold digger a good run for her money.
 Published a magazine using only free verse.
 Never went out of his room so as to get the benefit of his rent.
 Swore off drinking for a month. His water bill was too high.
 Poured glue into his gas meter to make it run slower.
 Bought a car because the clutch was thrown in.
 Had a nose bleed and went to the hospital to see if anyone
 needed a transfusion.
 Had his car equipped with reflectors instead of headlights.
 For a treat on Christmas, took his children over to walk on St.
 Nicholas Avenue.
 Blew out all four tires the first time he used free air.
 Gave his little boy a slice of bread and sent him out in the garden
 to watch the butter-fly.
 Climbed over the gate to save the hinges.
 Quit when the captain asked him to pay out a little more anchor
 cable.
 Preferred blondes because the overhead is so light.
 Rushed to the post office and bought a lot of two cent stamps at
 par when he heard the rates were to be raised.
 Went in for football because he thought a quarter-back was a
 rebate.
 Spanked his little boy for buying an all-day sucker in the afternoon.
 Was so absent-minded that when he ordered asparagus he left a
 tip.

When a Scotchman casts his bread upon the waters, he wears a bath-
 ing suit.

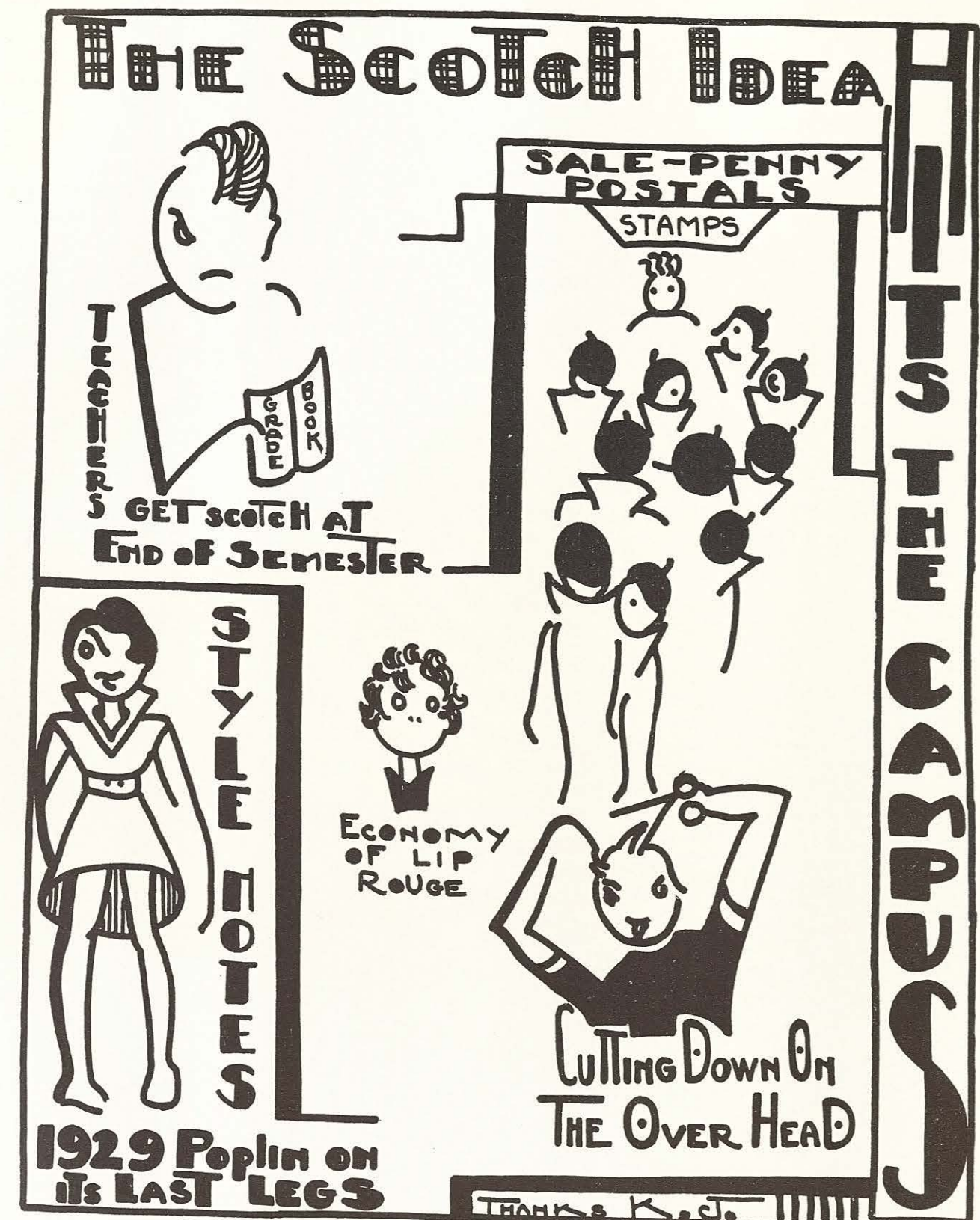

"What kind of pipe does a Scotchman smoke?"

"Any given kind."

Sandy and his sweetheart, Mary, were walking down town reading the titles of various picture shows. Suddenly Sandy exclaimed:

"Look, Mary!"

Mary read: "THE WOMAN PAYS."

"We'll gang in here," said Sandy quickly to Mary.

"What do Scotchmen do with old newspapers?"

"They take them home."

"Had Cain been Scot, God would have changed his doom;
Nor forced him wander, but confined him home."

—Cleveland

Alex: "Just comin' frae the bank? So ye have money to put away?"

Donald: "I didna put money in the bank."

Alex: "Then ye drew some oot, or borrowed?"

Donald: "Neither."

Alex: "Ah, weel, an' what did ye there?"

Donald: "I fillit my fountain pen."

"Why did ye buy a daschund for the children?"

"So they can all pet him at once."

THEN THERE WAS THE SCOTCHMAN:

Who would not attend a baseball game because he heard the players sometimes passed the plate.

Who tried to take inkstains out of blotters so he could use them again.

Who pasted pictures of cheese on his mousetrap.

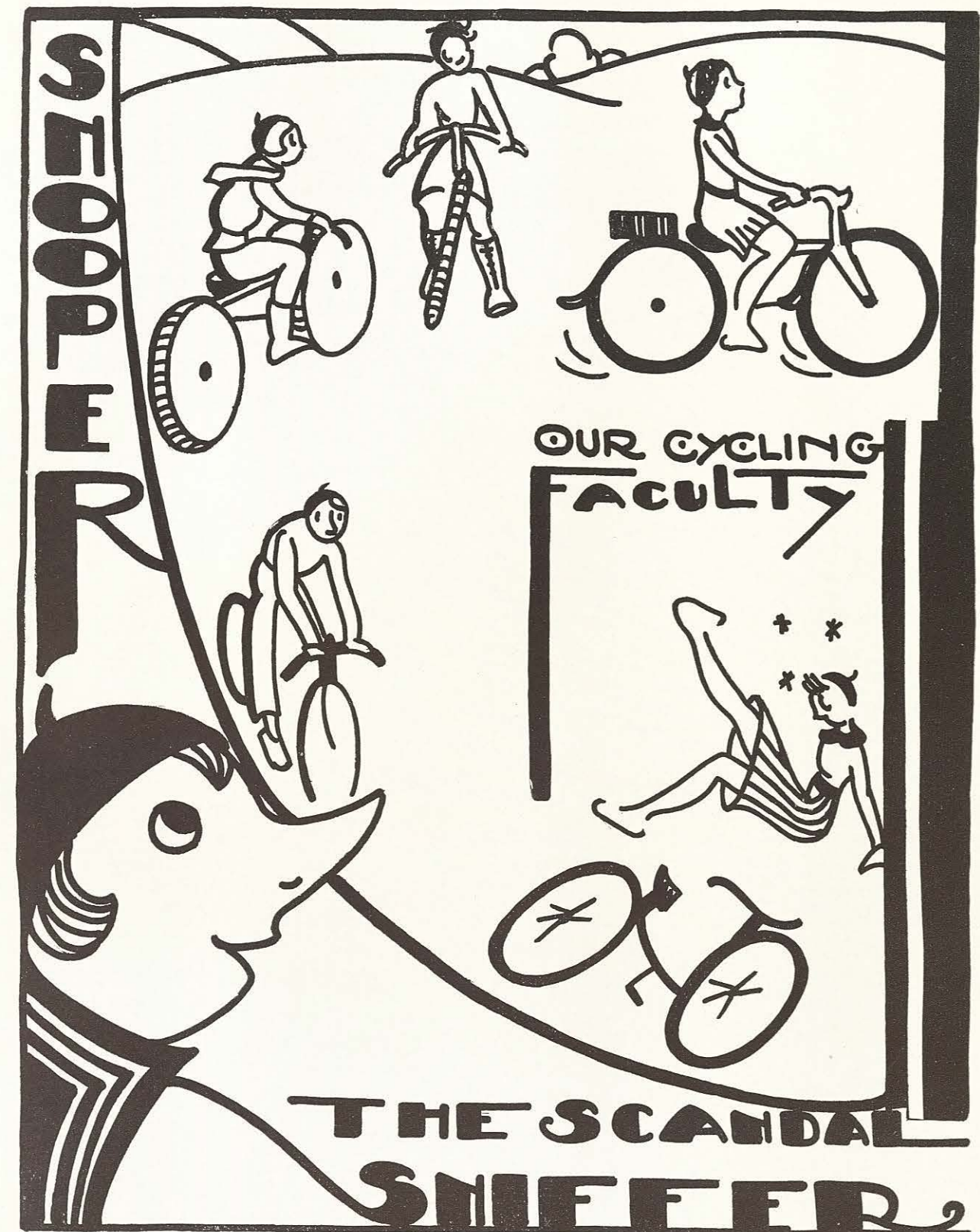

CUT-UPS FOR THE KIDDIES

Because of the expense, the 1933 DAEDALIAN has found it necessary to eliminate the male element, the Senior Favorite Section. Not only was there a dearth of money but a dearth of men.

Paste in your man, but make him removable. You might change your mind eventually.

Such a step caused much disappointment among the fortunate minority, and this page is for their benefit. This is not a co-ed school. Why have a co-ed annual? For the fortunate few, a Scotchman once wrote:

"Take MAN from WOMAN; all that she can show
Of her own proper is naught else but WO."

—Sir Thomas Urquhart

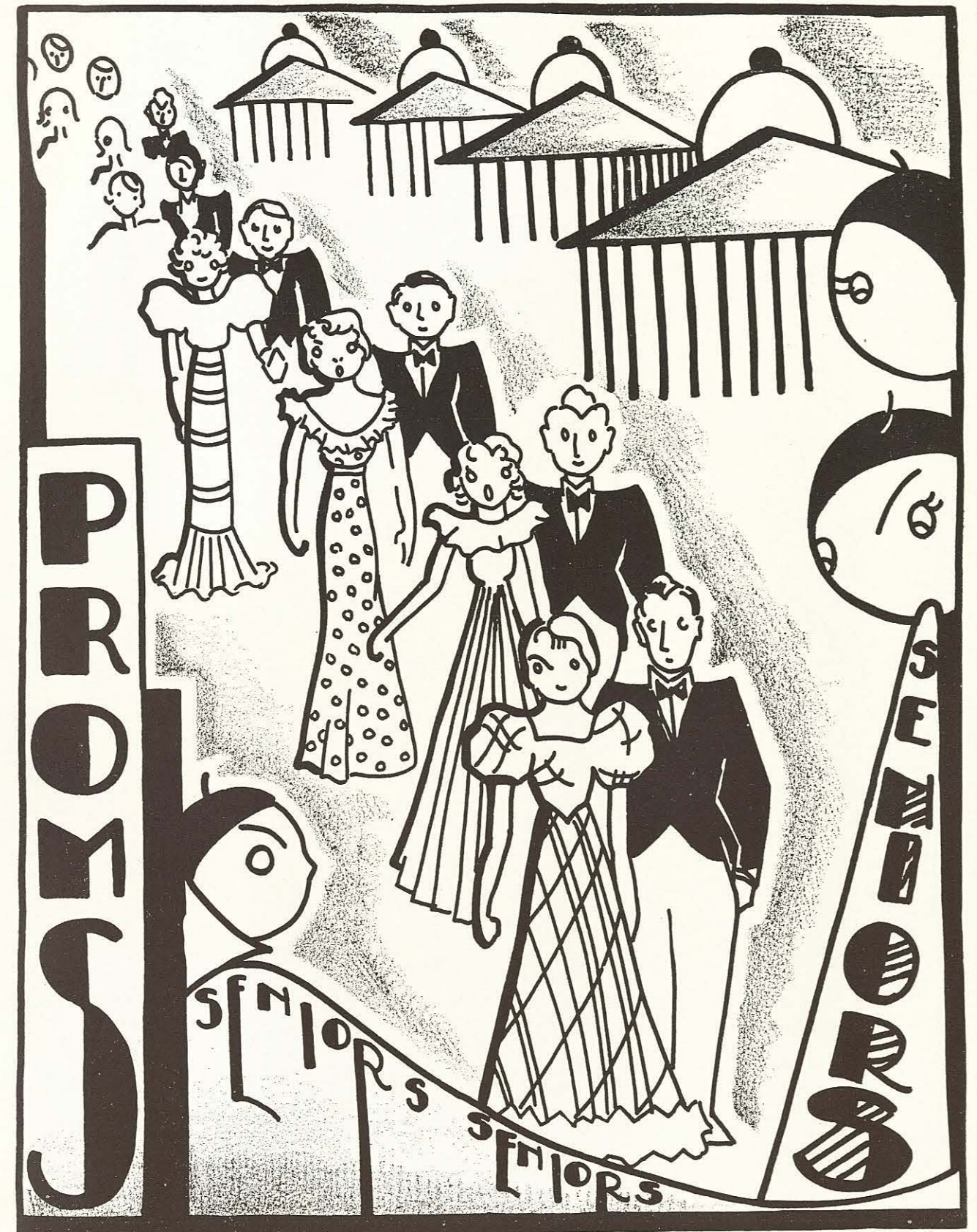

DEDICATED TO THE STUDENT TEACHERS

(So they'll have something new to discuss at dinner.)

Janice Metcalf found her class reluctant at writing English compositions. At last she received a great idea to stimulate their interest—to write an account of a ball game.

It seemed that she was successful. With one exception they evolved youthful masterpieces. The backward one chewed reluctantly at his pen and was then struck by a burst of genius.

When Janice opened his paper, it read: "Rain. No game."

Madge Nettles was putting questions to the class.

"What do we call a person," she asked, "who keeps on talking and talking when people are no longer interested?"

"Please, ma'am," said Sam Adkins, "a teacher."

Maurine Staley had been telling her kindergarten children the story of "Ali Baba and the Forty Thieves." When she reached the end, she proceeded to question them regarding the story.

"Now can anyone tell me," she said, "what Ali Baba said when he wanted to open the door of the cave?"

One child, an ardent movie fan, promptly replied: "Open, sez me!"

Elizabeth Walker instructing her class in composition said: "Now, don't attempt any flights of fancy. Don't try to imitate the things you have heard, but just be yourselves and write what is really in you."

As the result of this advice, one youngster turned in the following composition:

"I ain't goin' to attemp no flite of fancy; I'm just goin' to write what's in me, and I got a hart, a liver, two lungs, and some other things like that. Then I got a stummick and in it's a pickle, a piece of pie, two sticks of candy and my dinner."



THOU GOOD AND FAITHFUL SERVANT

The latest from Scotland concerns one Andrew, who, being very popular with the village folk, was requested by the minister to canvass for subscriptions to charity.

Andrew accepted the task. A few days later he was seen jazzing along the road in a suspicious manner. "Andrew," said the minister, "it grieves me to see you in this condition."

"Ah, well," replied Andrew, "it's a' for the guid of the cause. You see, meenister, it's a' because of the subscriptions. Ilka hoose I go into, they make me have a wee drappie."

"Every house," protested the minister. "But surely there are some members of the kirk who are teetotallers?"

"Aye, aye, there be, meenister; I wrote tae those."

"No," said the shopkeeper, "we can't take a gramophone back after a year. Is there anything wrong with it?"

"Aye," answered the Scot. "The needle's broken."

Katherine Lightfoot: "What do we have for dinner Sunday?"

Winnie Mae Moberley: "Scotch boullion."

K. L.: "What's that like?"

W. M. M.: "Water with melted butter."

Sandy McChinch had gone to the city to see the sights. He went into a high office building and entered an elevator.

"What floor?" asked the elevator boy.

"No floor in particular," said Sandy. "I'm just goin' for the ride."

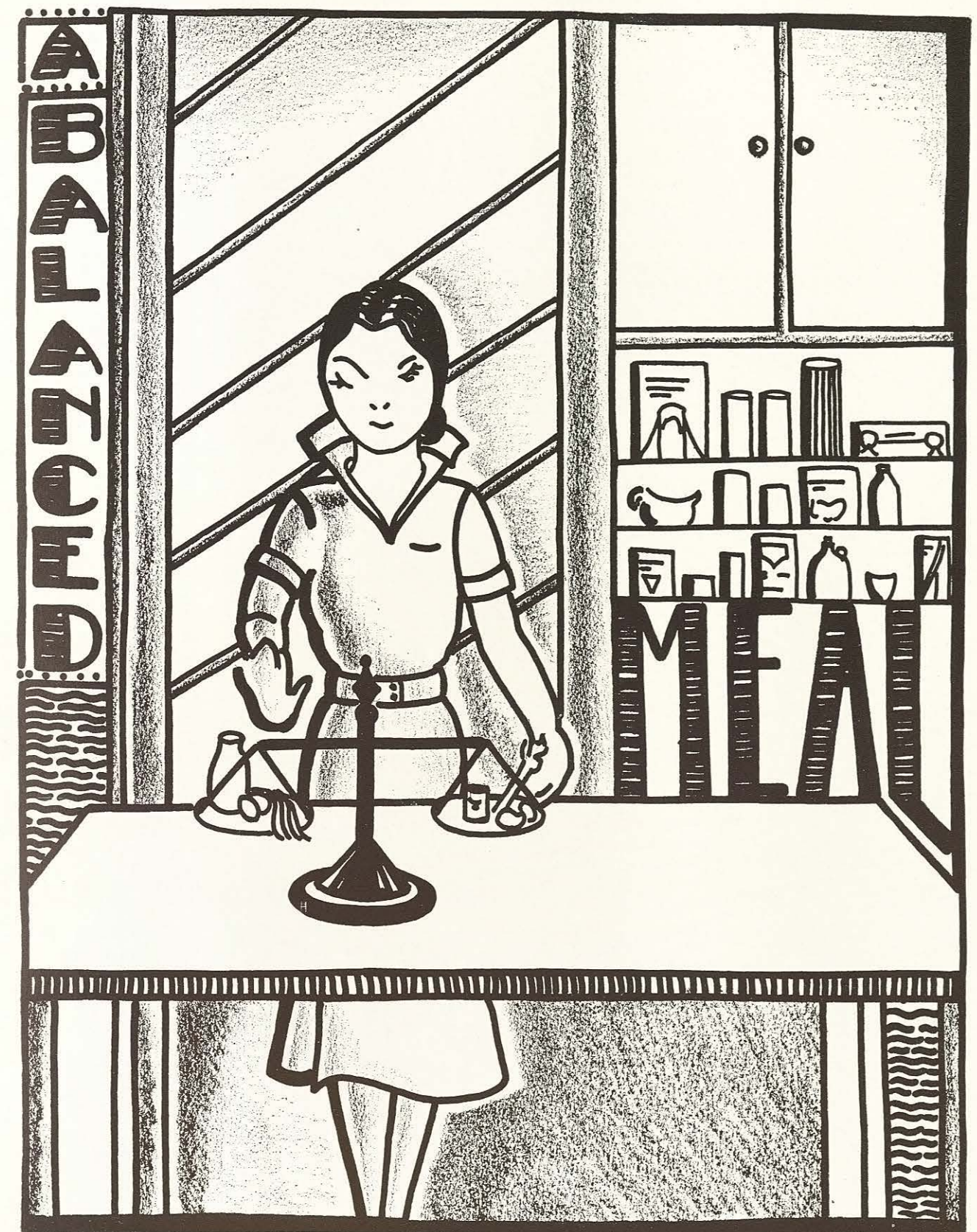

Once upon a time there were two Scotchmen. Now there are lots of them.

Young Angus had been out for the evening with his best girl. When he arrived home he found his father still sitting up. The old man looked up and shook his head.

"Hae ye been oot wi' yon lassie again?" he asked.

"Aye, dad," replied Angus. "Why do ye look sae worried?"

"I was just wonderin' how much the evening cost."

"No more than half a croon, dad."

"Aye? That was nae so much."

"It was a' she had," said Angus.

The Scotchman had fallen into a well and shrieked for his wife. She came running and asked, "Shall I call the men from the field to pull ye out?"

"What time is it," he inquired?

"Eleven-thirty."

"Never mind," he returned, "I'll swim around until the noon hour."

A Scotch woman was dying in Dunfermline. She expressed the wish that her body be carried back to Ecclefechan, where she hailed from, because she felt that she could not "lie quiet in a grave in Dunfermline."

Of course her husband could do nothing but acquiesce, and assured her "nae matter what the cost will be, if ye canna lie quiet in your grave in Dunfermline, we will take ye back to Ecclefechan, but I think we'll try ye first in Dunfermline."

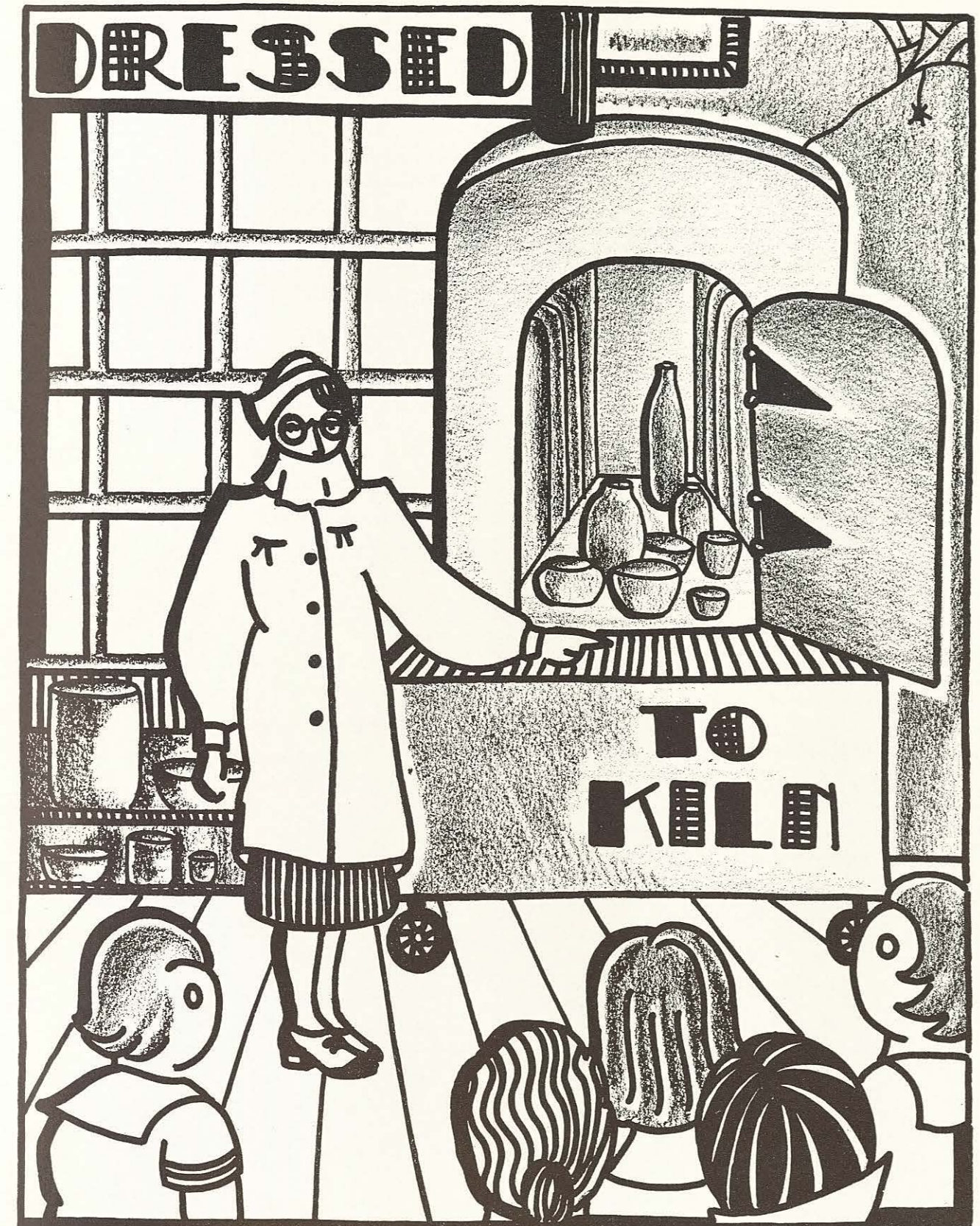

"But that's hardly fare, sir," cried Eli Cox as the old gent handed him a phony nickel.

The latest thing in men's clothes this spring will be women. (New uniform regulations.)

Man does not understand woman. That is his tragedy. Woman understands man. That is also his tragedy.

"I suppose you miss your girl while she's at college?"

"Yep," replied Farmer Cornassel, "I dunno what I'll do without her. She's got the livestock so they won't move unless she gives them the college yell, an' I can't remember it."

Judge: "You are accused of stealing a chicken. Have you anything to say?"

Little Willie: "I just took it for a lark, Your Honor."

Judge: "No resemblance whatever. Ten dollars."

Mother: "My dear, I am shocked to death to find that a daughter of mine would stoop to parking in a dark spot on a lonely road, with a young man."

Will Ann Staude: "But, mother, I was driven to it!"

Mr. Adkisson: "If I tear a piece of paper into four, what do I get?"

Bobbie Blair: "Quarters."

Mr. Adkisson: "And if I divide it into eight?"

Bobbie: "Eighths."

Mr. Adkisson: "And if I divide it into 8,000 parts?"

Bobbie: "Confetti."

Marianne Millet: She was only a printer's daughter, but she had a bold face.

Tennie Belle Boggess: "What's a stuffed olive?"

Penelope Ziegelmeyer: "A pickle with a tail light."

Lela Mae Wooley: "I hear you're going to change courses."

Margaret Jones: "Yeah, I think I'll try the graduate school for a change."

In church, at the front, her brother, Jack, aged twelve, was being christened.

Louise Hubbard (hoarsely): "Behind his ears, too, Reverend Kinsolving."

The King of the Cotton Ball writes to Phyllis Matlock:

POIGNANT

"I shall never forget

The last time we met

At night, where the roses grow.

Our parting kiss now

I remember—and how!

You were standing on my toe."



MAY PROSPERITY BRING:

Mr. Hughes, some new sermons.
Dr. Beach, an overnight knowledge of Russian pronunciation.
Marie Black, a sense of humor.
All speech majors, softer voices.
Mr. Welsh, a coat to cover his shirt sleeves.
Prof. Jackson, a few new wise-cracks.
Dorothy Michels, a new boy friend.
Dr. Shultz, a little vim, vigor, and vitality.
Dr. Herrick, femininity, her heart's desire.
Many of us, a detailed interpretation of Mary Ray's poetry.
Andy Ashburn, relief from his attractive bachelorhood.
Fitz Hall, plastic stability.
Uniform committee, a scarf that is a tie when properly knotted.
Miss Hefley, a purple turban.
Pa Allen, a spittoon.
J. Moore, suspenders.
D. Nooe, a bottle of anti-wheeze.
Dr. Jenison, a comb.
All of us, a new crop of student leaders.
Rexine Shields, new window shades.
Brack Hall, ice water and a snake-charmer.
Teresa Vehle, her Fling.
Mr. Bishop, a new song.
Mr. McPherson, a new text for his lectures.



A very learned professor was touring the country, lecturing to pay expenses. The donations were entirely free-will, however. In one large city he gave an unusually brilliant lecture, containing wit and humor mixed with valuable information. When the plates were passed there was a very satisfactory collection. After raking out the fives, tens, etc., he came to two coppers. Wishing to continue his wit before the informal gathering, he remarked: "I see there is a Scotchman in the crowd."

Almost immediately there was a stir in the audience. Two men rose together and said: "Yes, two of us!"

"What's the matter with McTavish? He looks worried this morning."

"He just heard that gasoline has gone up."

"But why should he worry? He doesn't have a car."

"No, but he has a cigar lighter."

Mate (at boat drill): "Stand by to give away."

Sandy (forlornly clutching his trouser pocket): "Aye, Sir! Away what?"

Air-Taxi Pilot: "I've lost my control. I can't stop her!"

Scotch: "Well, for the luvva Mike, turn off the meter."

"What's the difference between a Scotchman and a cocoanut?"

"You can get a drink out of a cocoanut."

Once a Scotchman didn't go to a banquet because he didn't know what the word "gratis" on the invitation meant. The next day he was found dead before an open dictionary.

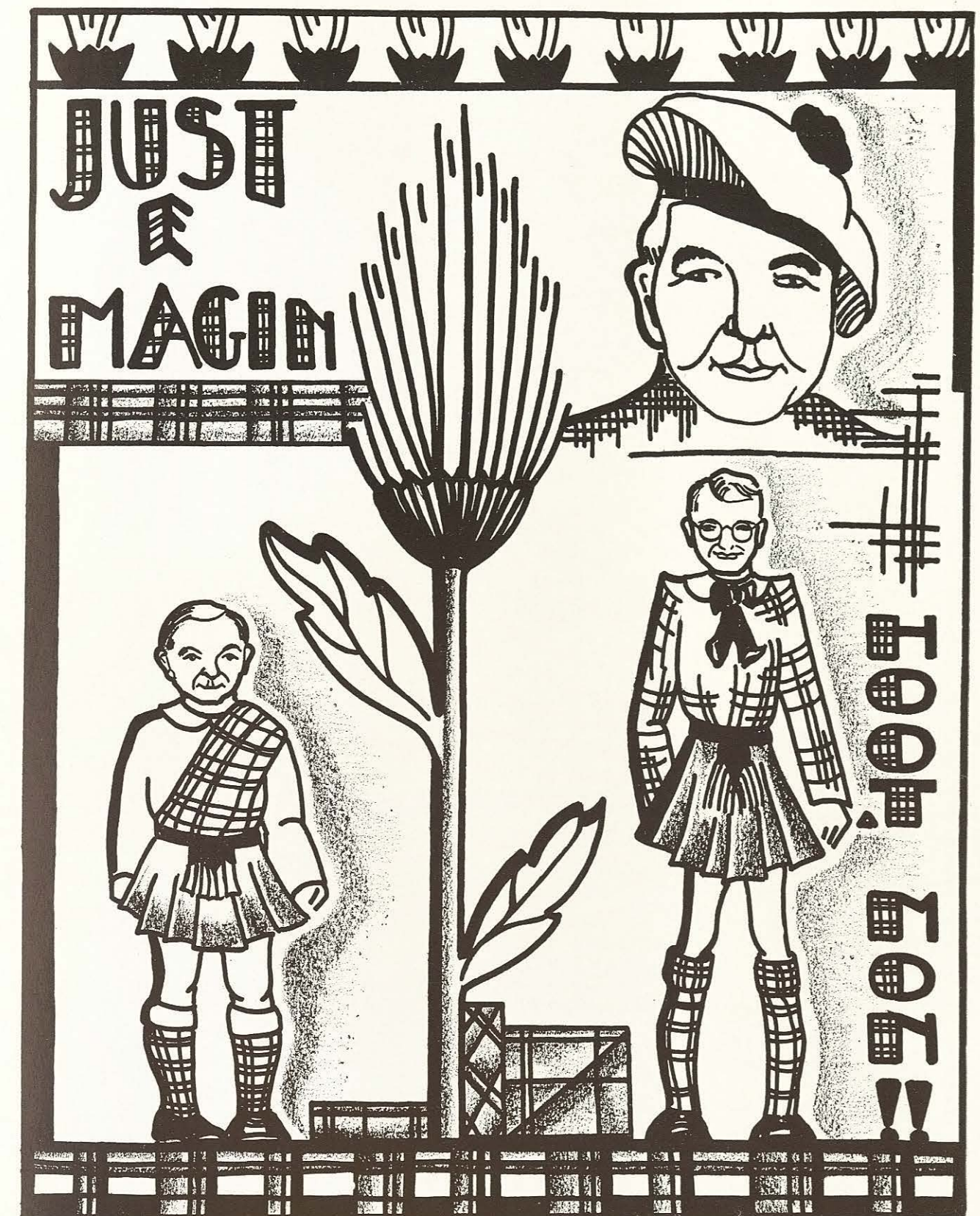

Lewis Tackett: "I am firmly convinced that man is made of mere dust."
Charles Moore: "The women seem to think it's gold dust!"

Distraught Mamma: "Fireman, fireman, save my child!"
Fireman: "Why, madam?"
D. M.: "Oh, he isn't paid for yet!"

"You'll find the rent in your pants," said the landlord as he booted out his tenant.

Elopers: "Five dollars for a marriage ceremony! We haven't that much, Judge."

Justice of the Peace: "Well, I can give you a trial marriage for two dollars."

Tubby: "This ten-cent piece doesn't ring good."
Lois Blanchette: "What do you want for a dime, a set of chimes?"

Bughouse Fable Number 809: The price of sugar and milk is going up, but the price of pens, pencils, and school supplies remains stationary.

Dr. Judd: "How do you spend your income?"
Gladys Moncrief: "About thirty per cent for shelter, thirty per cent for clothing, forty per cent for food, and twenty per cent for amusement."
Dr. Judd: "But that adds up to 120 per cent."
G. M.: "That's right!"

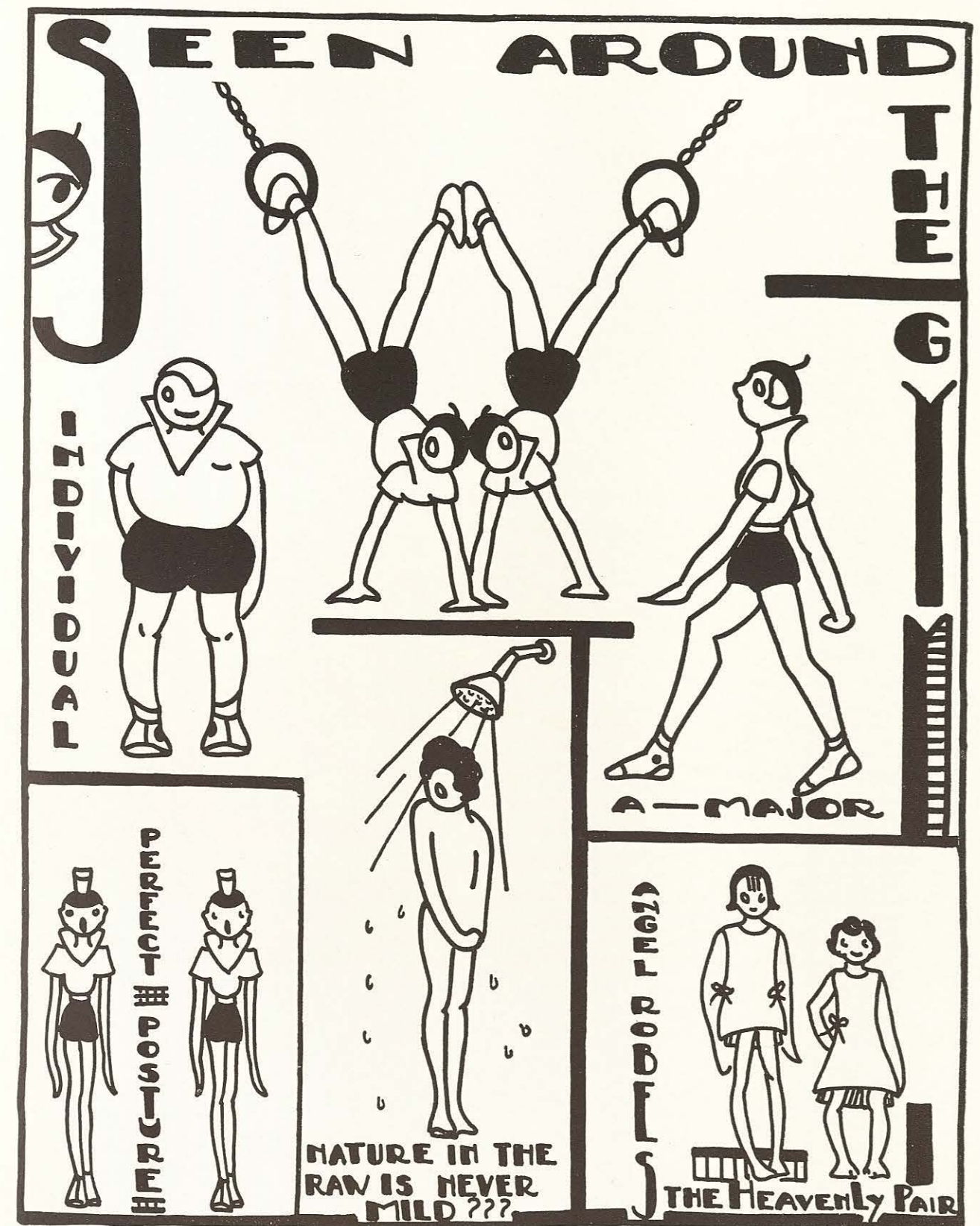

Sandy had always wanted to go for an airplane ride, but objected to the prices pilots charged to take passengers for only ten or fifteen minutes. At last one Sunday when he and his wife, Maggie, were visiting the flying field, Sandy met a pilot who would strike a bargain.

"I'll tell you what I'll do," said the pilot. "I'll take you up, and if you don't cry out once, I won't charge you anything. But remember if you say one word while we're in the air, I'll charge you five dollars."

They took off; they soared; they climbed. Suddenly they looped the loop, and straightened up with a terrifying roar. They nose dived; they soared again. Sandy sat with his lips tight together. Disappointed, the pilot prepared the final thrill for them. A double loop-the-loop. Over and over they went, but not a word came from Sandy.

On landing, the pilot congratulated him. "I didn't think you could do it," he said.

"'Twas hard," said Sandy. "I almost shouted on that last loop when Maggie fell out."

"My, but I'm certainly getting a lot out of this course!" exclaimed a Scotch chemistry student as she walked home with five dollars worth of laboratory equipment in her pocket.

AN INDIAN GIFT

MacAllister and MacGregor worked together in the shop, and when the first Scot announced his retirement to a small livestock farm, MacGregor said he would make his friend a little present to add to his chickens, rabbits, guinea pigs, white mice, etc.

The first Sunday afternoon MacAllister was settled on his place, his former co-worker visited him, had supper, smoked some of MacAllister's tobacco, drank a wee "drap" or two, and presented him with a pair of homing pigeons.

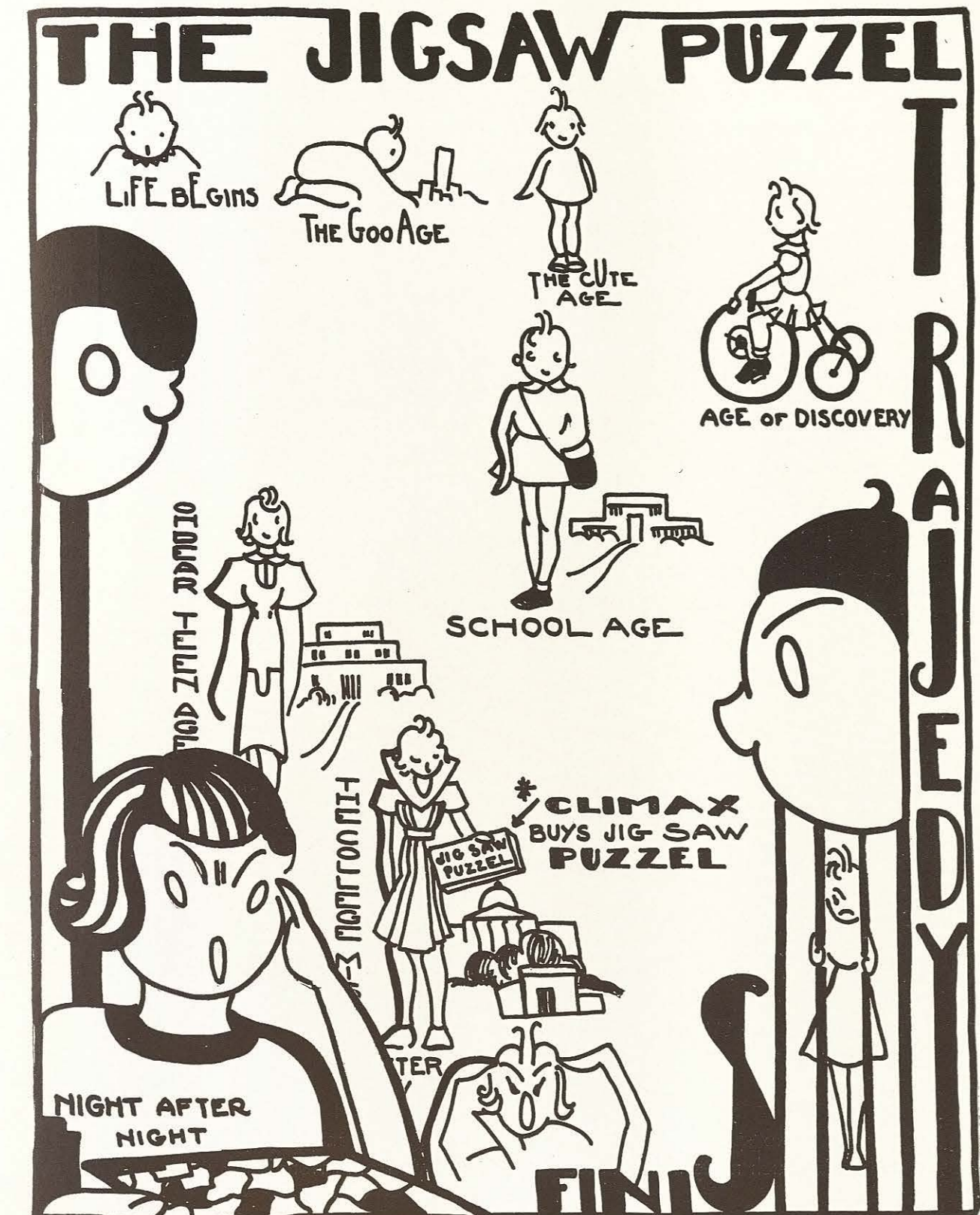

WE HOPE YOU HAVEN'T

An Englishman, according to popular legend, gets three laughs from a joke; first, when the joke is told; second, when it is explained to him, and third, when he understands it. The Frenchman only gets the first two—he never sees the point. The German gets one—he won't wait for an explanation. And the American gets none at all, because he's heard the joke before.

Breathless Visitor: "Doctor Herrick, can you help me? My name is Bierschwale?"

Doctor Herrick: "No, I'm sorry. I simply can't do anything for that."

Miss Craddock: "Now, Mary, I want you to be careful. This is some very old table linen—been in the family more than 200 years."

Mary Wellborn: "You needn't worry. I won't tell anyone, and it looks as good as new, anyway."

A small boy leading a donkey passed by Teachers College. A couple of students wished to have some fun with him.

"Why are you holding on to your brother so tight for, sonny?" asked one of them.

"So he won't go to T. C.," the youngster replied.

Leo: "Honestly, now, do women like egotistical men as well as the other kind?"

Eleanor Rose: "What other kind?"

A girl who spent a year at this college gained twenty-two pounds. Publishing such news will discourage new students from attending.



"They say Sandy MacPherson bought a suit on the pay-as-you-wear plan."

"Yes, and it's hung in his closet for twenty years."

Sandy and Andy were having dinner together. Sandy helped himself to the larger of the fish and Andy said,

"Fine manners you have, Sandy. If I had reached out first, I'd have taken the smaller fish."

"Well," Sandy replied, "you got it, didn't you?"

"Why do Scotchmen always go out with Mary?"

"She's the kind of a girl who always gives herself away."

A Scotchman in a great state of agitation phoned a doctor. "Come at once," he said. "Ma wee bairn has swallowed a sixpence."

"How old is it?" queried the doctor.

"1894," was the reply.

A Spaniard, an American, and a Scotchman were discussing what they would do if they awoke one morning to discover that they were millionaires. The Spaniard said he would build a bull ring. The American said he would invest in government bonds. The Scotchman said he would go to sleep again to see if he could make another million.

A Scot was engaged in an argument with a conductor as to whether the fare was five or ten cents. Finally the disgusted conductor picked up the Scotchman's suit case and tossed it off the train, just as they passed over a bridge. It landed with a splash.

"Mon," screamed Sandy, "isn't it enough that you try to overcharge me, but now you try to drown me little boy?"

A FEW TIPS

A Scotchman shop-keeper went to London to pick up a few tips. He found them under the plates in the restaurants.

TOO LATE

An Aberdonian died and went to Heaven. He could not find the Golden Gates; a fellow-townsmen had been there before him.

A QUESTION OF ECONOMY

Tammas Gordon had just "papered the parlour" and asked a neighbor in to see his handiwork.

"An' whit dae ye think o't?" he asked.

"It's nae sae bad," replied his friend, "but wey ha'e ye fastened it on wi' tacks?"

"Ye surely dinna think I'm gaun to live here a' my days, dae ye?" replied Tammas.

AN ABERDONIAN IN PALESTINE

An Aberdonian on holiday in Palestine came to the Sea of Galilee and on inquiring of a boatman, found that the hire of a pleasure craft was 3/6 per hour.

"Three an' saxpence," he exclaimed—"we can get a boat in Aberdeen for saxpence."

"Ah, but this is Palestine," said the boatman, "and these are the waters on which our Lord walked."

"Nae winder He walked," replied the Aberdonian—"Look what ye chairge for a boat."

A GOLDEN WEDDING

Tammas was invited to a Golden Wedding and on making inquiries found that he was expected to give a present made of gold. He solved the problem by presenting the worthy couple with a bowl of goldfish.

THEY WOULDN'T GIVE

A visitor to Edinburgh saw a penny lying in Princes Street, and put his foot on it till a policeman came along, when he asked him to pick it up for him.

"Why can't you pick it up yourself?" asked the man in blue.

"Because," was the reply, "I'm wearing a pair of suspenders I bought in Aberdeen, and they won't give."

IT WON'T SHRINK

An Aberdonian's New Year Resolution is to the effect that he will fry his bacon in Lux so that it won't shrink.

I MUST HAVE BEEN DRUNK

An Aberdonian charged with being "drunk and incapable in the precincts of the Railway Station," pleaded "Not Guilty." In the course of the evidence it came out that the taxi-driver who drove him to the station admitted receiving 6d. over his legal fare. "That's done it," exclaimed the prisoner, "I must have been drunk!"

HE'S DELEERIOUS NOO.

An old Scotchman lay dying. His wife and friends gathered around his bed—presently he whispered:

"Jean—are ye there?"

"Ay, what is it, John?"

"Tammis Gordon owes me L50. See that he pays you."

Turning around to her friends she said:

"Oh! he's conscious noo. I houp ye a' heard what he said."

After a while, he called again:

"Jean—are ye there?"

"Ay, John, whit is it noo?"

"I'm due Weelum Blair L100."

"Ah!" said his wife, "He's deeleeerious noo. Dinna tak any notice o' his wanderin's."

SHE'S THE LASS FOR ME!

A Scotchman on holiday, head over heels in love with a girl he had left behind, could stand the suspense no longer, and telegraphed a proposal of marriage. In case of a refusal, and with true Scottish caution, he did not prepay the reply, but kept calling at the Post Office at intervals during the day. Night arrived and at last a telegram came in. With feverish excitement he opened it, to find she had accepted him. Overjoyed at his good fortune he told the girl at the counter all about it. "And," she replied, "has she kept you waiting here all day for an answer? I should think twice before marrying a girl who would treat me like that!" "That's whaur ye're wrang, lassie," replied the happy man, "you see she's been waiting for the reduced night rate—she's the lass for me!"

A HOLE FOR A PRESENT

An Aberdonian and his daughter took up golf. At the close of one of their games the father was laid a dead stymie while the daughter had one to play to win the match. Turning round to her he said:

"Jeannie, isn't the morn yer birthday?"

"Yes, father."

"Ah, weel," he said, "I'll gie ye that hole for a present."

THE POCKETS WERE GOOD

A Scotchman on ordering a new suit of clothes from his tailor said: "Will you allow me anything on the pockets o' the breeks I've on, because they're as good as new?"

SAVING THE GAS

A Scotchman went to the dentist to get a tooth extracted. He got gas and when he came to himself, discovered that all his teeth were out.

"Whit wey did ye dae that?" he asked.

"Oh," replied the dentist, "I gave ye over much gas and didna like to waste it."

ECONOMY AT THE FUNERAL

A Scotch dentist died and in order to save expenses at the funeral, his widow used his doorplate for the nameplate on the coffin.

THE AMERICAN VEESITORS

A menagerie had been visiting Aberdeen and on the day after leaving the City, one of the gorillas died. Instead of burying it they threw it over a dyke by the roadside. Later on in the day two Aberdonians passed. They noticed the gorilla. "An' wha'll it be, think ye?" asked one. The other examined the corpse. "It's over big for a MacPherson; it canna be a Gordon for it has nae kilt; judgin' by its e'en I'm thinkin' it's ane o' thae American veesitors."

GOD'S OWN COUNTRY

A Scotchman and an American were standing together watching a procession of unemployed passing along a street in London, when the American remarked: "I guess we wouldn't allow that kind of thing where I come from." "An' whaur dae you come frae?" "God's own country," replied the American. "Is that so?" observed our friend, "ye've an awful puir Scotch accent!"

NOW BEING BORN IN LONDON

We have it on reliable authority that whereas in the old days Scotchmen emigrated to London, they are now being born there to save the expense of railway traveling.

WHUSTLE IT BACK

Tammas was out walking with his dog, and in passing a butcher's shop, the dog helped itself to a sausage and made a bee-line for home. Out came the butcher and addressing Tammas, asked:

"Is that your dog?" "It was my dog," replied Tammas, "but it's daen for itsel' noo." "Whustle it back, then," replied the butcher, "it's awa' wi' a sausage." "Whustle yer sausage back," replied Tammas.

THE BIGGEST DREAM

An Irishman, an Englishman and a Scotchman lost themselves in the mist on the hills. For the sake of safety they decided to shelter in a cave overnight, but as they had only a small drop left in the bottle they agreed to keep it till the morning and present it to the one who told the biggest dream. When morning dawned the Englishman said he dreamt he saw a turnip as big as the world. The Irishman went one better by stating he dreamt he saw a goblet to boil it in. "Now what did you dream?" they asked the Scotchman, who replied: "Oh—me! I dreamt I was thirsty and rose and emptied the bottle."

THE FALL OF MAN

The sermon had been about the Fall of Man. Two farmers met at the end of the service:

"Weel Tammas," asked Davit, "and what did ye think o' the sermon?"

Tammas replied: "Oh, the sermon was a' richt, but I was just thinkin' what a difference it wae had made to the history of the world if I'd been in Adam's place, ye see I dinna gie a hang for aipples."

I WAD TAK IT

Which reminds me of another story. A drunk man seated in a tramcar, opposite a lady, rather annoyed her by his constant attentions in the way of a smile, a nod of the head, and a "Hu! Hu!" Losing patience, she at length questioned him with:

"Are you married?"

"I am that!" he replied.

"Do you know what I would do with you if you were my husband?"

"No!" he admitted, "what wad you dae?"

"I'd give you a dose of poison!"

"Wad ye tho'," he continued, "and do you know what I wad dae if you were my—my wife?"

"No!" she replied. But she was totally unprepared for the rejoinder.

"I wad take it!"

Professor Pickering has discovered a heavenly body, far off beyond the planet Pluto, but coming this way, and has named it for the time being "P." Cheer up. It may be prosperity.

"Better pass up Plunkville, stranger. Everything there is dull."

"Good. I'm a scissor-grinder."

Another thing mighty nice about old Dobbin was that his value didn't depreciate but about 25 per cent after he'd been driven three months.

"I hear you dropped some money on the Stock Exchange. What were you, a bull or a bear?"

"Neither. Just an ass."

Judge: "Well, what's your alibi for speeding 60 miles an hour through the residence section?"

Victim: "I had just heard, your honor, that the ladies of my wife's church were giving a rummage sale, and I was hurrying home to save my other pair of pants."

A storekeeper surprised his customers by suddenly decorating his window with a gorgeous new blind.

"Nice blind of yours, Sandy," said his neighbor.

"Yes."

"Who paid for it, Sandy."

"The customers paid."

"What! The customers paid for it?"

"Yes, Andy. I put a little box on my counter, 'For the Blind,' and they paid for it."

A warehouse fire which threatened to destroy several million bushels of Kansas wheat was extinguished before it could do much good.—Life.

"Oh, John!" screamed the excited woman driver, "the car is running away."

"Can't you stop it?" asked the worried husband.

"No."

"Well, then, see if you can't hit something cheap."

"That man wants me to lend him some money. Do you know anything about him?"

"Why I know him as well as I know you. Don't lend him a berry, old man."

Little Ethel: "Mother, are you the nearest relative I've got?"

Her Mother: "Yes, dear, and your father is the closest."

Mary Crutcher: "Your steak is like the weather this evening, rather raw."

Landlady: "Indeed. And your board bill is like the weather, too. Unsettled."

Miss Taylor: "The husband ought to have a voice in the furnishing and decorating of the home."

Esther Webb: "Oh, but he does—the invoice."

"Depression," says our economics text, "serves as a breathing spell for business." "Yes, and some of us think the spell will bring us our last breath."

Mr. Gluck: "Your daughter in college ordered these photographs from me."

Mrs. Pickel: "Ah, yes. Well, well, they certainly look like her. Has Kathleen paid for them?"

Mr. Gluck: "No, ma'am, she has not."

Mrs. Pickel: "Hum-m-m. Still more like her."

HOORAY FOR THE COLLEGE LAUNDRY!

Honor the light brigade.
Oh! What a charge they made.
Ten dollars and twenty cents!

Mrs. Bailey has asked that the following notice be posted on all dormitory bulletin boards:

"Any student desiring to attend the funeral of a relative must sign out in the Brackenridge office before 4:00 P. M. on the day preceding the game."

Several drummers were seated in the smoking compartment of the train. They were bemoaning the generally demoralized condition of business as they found it. Finally they turned to the quiet little man in the corner.

"And how do you find things, brother?"

"Never better since I've been on the road."

"For the love of Pete, and what's your line, may we ask?"

"Selling red ink."

The discovery of America cost about \$7,000. Considering that as its par value, Queen Isabella should have allowed a little for depreciation.

It's true, of course, that love makes the world go around, but, unfortunately, it doesn't have the same effect on a \$20 salary.

Jones (purchasing a new overcoat): "But I can't wear this. It's three sizes too big."

Mrs. Jones: "Remember, dear, it has to go over the radiator of the car in cold weather. That's what we have to consider first."

D. D.: "You complain of my charge for shaving, sir, but you must think of the extra labor."

Prof. Jackson: "What extra labor?"

D. D.: "Well, with the general trade depression, and the universal tightness of money, men's faces are longer."

A live-wire salesman rushed up to the home of a doctor in a small village about 3 a. m. and asked him to come at once to a distant town. The doctor cranked his flivver and they drove furiously to their destination.

Upon their arrival the salesman asked, "How much is your fee doctor?"

"Three dollars," said the physician in surprise.

"Here you are," said the salesman, handing over the money. "The blamed garage keeper wanted \$15 to drive me over when I missed my train."

An illusionist performing in a Northern town put a woman into a box in which there was no apparent outlet, and shut the lid. When he opened it again there was nothing inside but a couple of rabbits. After the performance a Scotchman went to the illusionist and asked him if he could perform the same trick if his (the Scotchman's) wife were to get in the box.

"Why, yes," answered the illusionist. "But are you anxious to get rid of your wife?"

"Weel," answered the Scot, "it's no sae much that, but wee Wullie got me tae promise him twa rabbits for his birthday!"

PATIENT RESEARCH

A party of tourists were enjoying the wonders of the Grand Canyon.

A native passing by was asked by the driver of the car:

"I say, neighbor, can you tell us what caused this terrible gorge?"

"Well, they say a Scotchman once owned a ranch near here, and one day he lost a golf ball down a gopher hole."

Scotchman (struggling in the water): "Help! Help!"

Man Ashore: "Shall I throw you a life preserver?"

Scotchman: "Hell, noo. Get a derrick. My rowboat nearly sank, and if you dinna hurry, I'll ha' to let goo o' the anchor."

Nearly half the people in Scotland live in one and two room houses (which is certainly tight quarters).

Sandy (noting price tag on antlers in window): "Hoot, Mon! Them's awfa' dear."

Bystander: "Wotcha think they was offa, a giraffe?"

A THANK YOU

to Sir Harry Lauder for his selection of the beauties and for his kindness to the DAEDALIAN staff. May he, who has made more people laugh than any other man in the world, continue to march, singing his song, "Keep Right On to the End of the Road."



*Yours sincerely
Harry Lauder
1933*

"The man must be Scotch! An admirer asked Sir Harry Lauder to tell his favorite story on his countrymen when he arrived today on his latest 'farewell tour.' 'I'll tell tha' in my show,' countered Sir Harry. 'Ye'll ha' to buy a ticket!'"
—Fort Worth Press, Jan. 12.

Anxious mother (whose son has just been saved from drowning): "Are ye the man who saved our Angus? Where's his bonnet?"

—From "Wee Drappies"

by SIR HARRY LAUDER.

THE GOOD OLD TIMES

THEN:

"Everybody worked hard; they saved their money and bought homes; they had big families, went to church, chewed tobacco, and voted. If they went any place at all, they walked or drove a horse. They took in "Uncle Tom's Cabin" once a year, ate ice cream at the Sunday School picnic. Beer was a nickel a glass, and the butcher gave away the liver.

"There was an ingrain carpet on the parlor floor and a hanging lamp with a red glass shade. Men wore long trousers and a boy wore short pants, and a wood stove made red flannel underwear and feather beds popular. If a man wanted to take a drink, he took it and wasn't a criminal. They never saw a policeman, and they didn't know there was a sheriff. They didn't have to have a license to do anything. If they got sick (which was seldom) they either died or got well and it didn't cost ten or twelve hundred dollars either way, but generally they lived to a ripe old age and died at home with some of the children around who didn't expect the county to take care of the old folks."

NOW:

"Few work, none save, some go to church, about half vote, and if you don't drink, you are a social outcast. The unfortunate have large families and the children are orphans from birth. If they all grow up, they stay out late, and nobody understands them. Women paint, smoke, drink, cuss, drive cars and fly. If they break a leg, they stay at home a while where they would starve to death if they lost the can opener.

"Everything is licensed, taxed, inspected, or prohibited. We have high taxes, Volstead, racketeers, farm relief, athlete's foot, crooners, and everybody owes the finance corporation."

—The Interlude.

"I like the depression,"

Some fools say,

But me—I'll take

The good old day

When beets were snobbed

And greens untouched

And dinner salad

Wasn't lunch."

—Maurine Currin.

—o—

SNAPPY DITTY

"Hush, little sugar sack,

Don't you cry;

You'll be a handkerchief

By and by."

—o—

MARRIED BLUES

(To tune of "Bye Bye Blues")

"Married blues! Kids need shoes!

Maid fired; I'm tired!

Bills keep coming! Need new plumbing!

Purse is low! Car won't go!

Such strife! Great life!

Married blues!"

—Ex-Student '29.

"Men will wear brown this winter," says a stylist. They will if they did last winter.

The pessimist wants change. The optimist usually has it.

Miss Weir: "What quotation of the Bible symbolizes the food we have for breakfast?"

Nellie Puckett: "If you're thinking of eggs, it's Hebrew XII, 'yesterday, today, and forever!'"

Balance sheet for DAEDALIAN: When the outgo exceeds the income, the upkeep is the downfall.

The modern husband may find the safety pin O. K. as a substitute for a button, but it is not so good for closing up a hole in the toe of the sock.

A fellow in a Washington job says he expected a new deal, but all he got was a cut.

Joyce Hunter: "I wonder why the poets write that the waves 'moan when they break on the beach'."

Jane Whittington: "Probably because they are broke."

Lady: "What do you consider your finest piece of fiction?"

Author: "My latest income tax report."

Cashing a personal check is about the hardest thing in the world. People either don't know you well enough, or they know you too well.

Miss Birge: "When do the leaves begin to turn?"

Elizabeth Miller: "The night before exams."

A teacher passed on to us the following information, gleaned from her pupils:

1. The British subjects have the right of partitioning the king.
2. The pope lives in a vacuum.
3. Nothing is whiter than the drivelling snow.
4. A palmetto is a child of black and white parents.

Why not ask the Campus Hawk who it was that Margaret Skinner paid to turn off the lights in Stoddard on date night, April 5?

WEE WILLIE'S NEW DICTIONARY

Zinnia n. "Old Maid," the college flower.

Detour n. roughest distance between two points.

Wha's Wha (Who's Who in Scotch.) Those who tell the seniors what's what.

Optimist n. Freshman who waits for the mail on Sunday night.

Queenies n. Scotch dialect for Sir Harry's idea of beauty.

Screeds n. Scotch for anything put out or written by a foul journalist. Employed as a come-on device for DAEDALIAN readers.

Loch n. Scotch for a large body of water; i. e., Loch Hubbard.

Fool n. One with disease of mind. Specifically: editor of an annual.

Snuff n. A tobacco product manufactured in Scotland, designated to tickle one's nose.

The reason Fitzgerald students sing in the bathtub is that there are no locks on the doors.

Dumb Freshman: "I desire no remuneration for this poem. I merely submit it as a compliment."

Editor Jouvenat: "Then kindly allow me to return the compliment."

HIGHER MATHEMATICS

"What will the girl of eighteen be in ten years' time?" asked the reformer. Twenty-one!

Margaret Hughston: "We're having a three-piece orchestra for the dance at the Lodge tonight."

Bertha Kain: "Three-piece?"

M. H.: "Yes, piano, player, and stool."

THE MASCULINE CREDO II

That if a man refuses to change his mind, it shows determination.

That if a woman refuses to change her mind she is stubborn and pig-headed.

That a woman cannot drive a car because she is too nervous and frail.

That women are meant only to be wives, and that men know life and are the ones to make decisions.

That women get better marks in college because they exercise their feminine wiles on the instructors.

That women have no sense of humor.

SEVEN AGES

1. Kindergarten pupil—wonders what it's all about.
2. Grade school pupil—doesn't care so long as it lasts.
3. High school freshman—must be worth while.
4. High school senior—sure the world waits for him.
5. College sophomore—knows it's all about him.
6. College senior—still sure the world depends on him.
7. College graduate—wonders what it's all about.

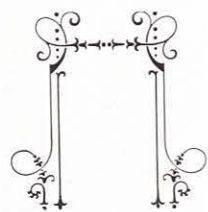

IN APPRECIATION OF

Mrs. P. C. Storrie of Denton, native of Scotland, for her numerous suggestions, for her assistance with the Scotch dialect, and for her encouragement to the staff,

OF

Mutt's Vanity Shop, which furnishes the evening gowns worn by the beauty nominees in the pictures,

AND OF

Mr. Charles E. Carruth, commercial photographer for the DAEDALIAN, who came night and day to make club pictures, and who even dared to climb the water tower to make this annual a success.

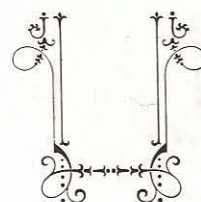

UNPARALLELED REDUCTION!

YEARBOOK PRICES REDUCED
TO MEET DEPRESSION DEMANDS

« « O » »

Annuals Now Selling at Phenomenal Price of Only

\$4.99

HERE IS YOUR REBATE:





BUT THERE ARE STILL SOME PEOPLE LEFT IN THE
WORLD WHO ARE NOT SCOTCH—OUR ADVERTISERS.

Next time you go in to see them, pay your bill,
and while you are purchasing something, tell them
a Prosperity joke you read in **THE DAEDALIAN**.



THE IMPRINT
of QUALITY PRINTING PLATES
and PERSONALIZED SERVICE

for.....

MORE THAN A
QUARTER CENTURY

WE
HAVE
PRINTED
AND
BOUND

*School and College
Annuals*

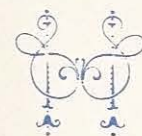

THE ECONOMY **A**DVERTISING CO.
IOWA CITY, IOWA

"Smart Clothes" — You'd Say!

But of Course They Are Smart —
They Came from MUTT'S



UNIFORM AND NON-UNIFORM CLOTHES
HATS, HOSE, and ACCESSORIES

ALL CAREFULLY SELECTED

MUTT'S
The Shop of Personality

"There's no use in griping,
It seldom gives me peace,
But the wheel that does the squeaking
Is the one that get's the grease."

MAIDEN

If love were not so wicked,
How lovely it would be
For me to give a little kiss
To you—occasionally!

But ah! to kiss is wicked,
A sin, the sages say:
And so I will not fancy it
Except when you're away.

(A THING I wish to know:
Are sages happy so?)

—Fredericka Blanker

"The Ayes Have It" —

"We'll Go by Bus and Save the Difference in Time"

FREQUENT SERVICE—

UP-TOWN STATIONS

THE DIXIE MOTOR COACH
CORPORATION

Appreciates Your Patronage

DEDICATED

To the many students who have
found Carrington's the best place to
buy everything they need, school
supplies, lunches, toilet articles, etc.
—and to the prospective students
who are looking for an ideal store
during their college life.



CARRINGTON'S

Across from Lowry

... COMPLIMENTS OF ...

« o »

BERGMAN
PRODUCE CO.

« o »

WHOLESALE

« o »

Fruits, Produce, and
Grocers' Sundries

« o »

FORT WORTH, TEXAS

Sambo: "Did Brudder Brown gib
de bride away?"

Rastus: "No, sah; he gwine let de
groom fin' her out for hisself."

FAIR PLAY

"That stock he sold you is worth-
less."

"So is the check I gave him."

Bride: "You must not expect me
to give up my girlhood ways all at
once."

Bridegroom: "Certainly not, my
dear. Go on taking an allowance
from your father as if nothing had
happened."

PURE WATER

Full certification of Denton water
by the United States Health Depart-
ment means that the water is ap-
proved from a mineral as well as a
bacteriological standpoint. Few
cities in Texas have full certification
of water, and Denton is extremely
proud of its water supply.

Municipal ownership of the water
and light plant enables Denton to
have more street lights than other
cities not owning these utilities.
Oakland Avenue, along the west side
of C. I. A., is one of the best lighted
streets in Texas. Extremely low
rates are charged for these services.

The City of Denton

WE WONDER

?

Why some boys think Margaret Boyd so young.

Why Kathleen Pickle shops at Woolworths.

Where Lavon Wood got her diamond.

If anybody ever calls Margaret Hughston "honey."

Why Donnie Donoho goes over to T. C. so often.

If Mary Lavelle Townsend likes to play "Burney-Burney."

If Dorothy Kirby thinks "Jim" rates at T. C.

Where Camille Williamson got her permanent.

If Freda Tobolowsky thinks she is a born actress.

How Laurita Yeager spends her week-ends.

Why people like Elizabeth Pool so much.

If Jean Butridge has lost her nail file.

If the teachers of S. C. W. know the nicknames De Lu
Curtis gives them.

How the Lane twins can both be well liked.

If Margaret Davis thinks she has executive ability.

If you've been crazy enough to read all this.

UM-YUM!



"I've never tasted such good ice cream as they sell at The College Store! I guess it's because it is home-made—anyway—it's the best in town. And I'll tell you something else about The College Store. I always feel sorta friendly and comfortable when I go in there—just the kind of atmosphere you notice particularly when you're away from home. Besides liking to eat and hang around there, I can buy all my school supplies, toilet articles, magazines, etc., there all in one account. Yes, sir, I think the College Store is a sw-well place to trade!"

—Confession of a Co-ed

« « O » »

Specialties in Student Requirements

« « O » »

THE COLLEGE STORE

R. B. ESCUE, Proprietor

1219 OAKLAND

ALL PHOTOS

—by—

Browne & Browne STUDIOS



Dallas

Kansas City

CARING . . .

Is the Psychic Basis of Dressing Well

It isn't a question of pocketbooks,
It isn't a figure, it isn't looks,
Believe me, the thing has psychic
basis.

It's caring—caring a terrible lot—
Whether you're right, or whether
you're not.

(With thanks to Alice Duer Miller for her
observations on clothes in "Forsaking All
Others.")

Join the hundreds of young women
and men, who, on strict budgets—and
with canny foresight, dress themselves
completely at THE FAIR—spending
less, actually, yet always buying Qual-
ity—always buying Fashion—and al-
ways looking the part.



FORT WORTH, TEXAS

THE WHITSON'S

Original C. I. A. Store Again Sends
Greetings to Old Friends, and
Thanks the 1932-1933 Students and
Faculty for their Business

THANKS AGAIN

W. P. WHITSON

Since 1912 at C. I. A.

THE COLLEGE LAUNDRY

has a difficult task in keeping the clothes of over a thousand people clean.
The old woman in the shoe must have had quite a time providing for her
brood, but not this institution which uses the scientific way to keep pop-
lins and chambrays white and stiff.

One needn't go away from the campus to learn how cleaning and
pressing may be done on a large scale without sacrificing quality. Uni-
forms aren't the only things they can handle and get back to you in a
hurry. Special service enables you to get in the afternoon what you put
in their hands early in the morning. The next time you slip a cool freshly
starched uniform over head, remember that the College Laundry is oper-
ated for your benefit and that its personnel appreciates your confidence.

H. G. BROWN, Manager

Compliments of
**DENTON COUNTY
NATIONAL BANK**

Depository for the College

Mr. Welch: "No, sir! No checks!
I wouldn't cash a check for my own
brother."

"Bugs" Boggess: "Well, of course,
you know your family better than I
do."



Listen here, Ragtime Brother,
Buy Pangburn's and no other
Shake those hoofs way up high!
And don't forget always to buy

**PANGBURN'S
RAGTIME
CHOCOLATES**

First Prize
Daedalian-Pangburn Ad Contest
Winner—Madge Nettles

The Successful Hostess Insists Upon Genuine Engraving

WEDDING ANNOUNCEMENTS
PERSONAL CARDS
MONOGRAM STATIONERY
SHEET MUSIC

Visit Our Store When in Fort Worth

STAFFORD ENGRAVING COMPANY

Throckmorton at Sixth
FORT WORTH, TEXAS

Laughter? Laughter is the sound you hear when you chase your hat down the street.

CLUCK'S C. I. A. STUDIO
"For Better Photographs"
DENTON, TEXAS

COMPLIMENTS OF
FORT WORTH FISH MARKET
Wholesale and Retail Dealers in Fresh Fish and Oysters
(Sea Foods of All Kinds in Season)
1208 Houston Street FORT WORTH, TEXAS

We extend
our very
best wishes

Remember . . . you can continue
your course in "Thrift" no matter
where you go when you leave school
. . . for there are more than 1450
J. C. Penney stores throughout the
country!

J.C.PENNEY CO.

Phone 346 DENTON, TEXAS

COMPLIMENTS OF
MONROE PEARSON

« o »

Wholesale
Grocers

« o »

DENTON, TEXAS

WE WONDER

?

If Zelda Mae likes Willis.

How Mutt Insall handles the male sex so well.

Why Janice Metcalf enjoys student teaching.

If Ruth Bounds thought she'd win a page on her beauty.

Why Virginia Moore has lost her giggle.

If Anna Ray will ever grow up.

In Appreciation of Your Patronage and
Your Friendship



H. M. RUSSELL & SONS COMPANY

Denton's
Leading Department Store

*Starts before day,
and travels hard*

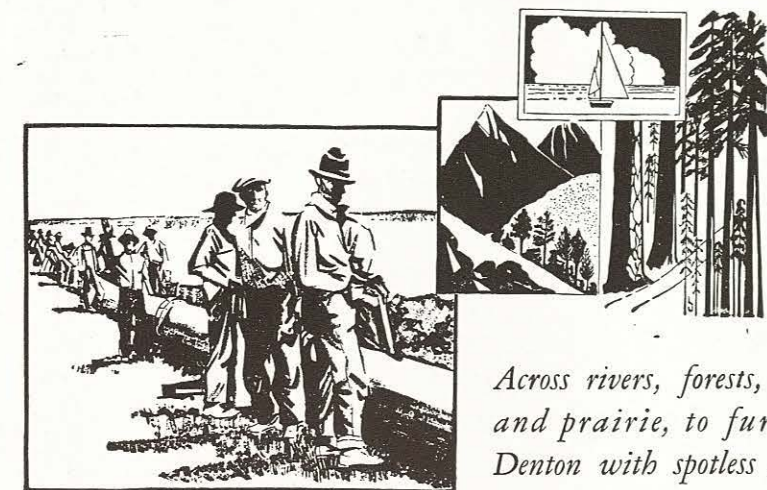

*Across rivers, forests, hills
and prairie, to furnish
Denton with spotless heat.*

It starts long before day and travels hard, your natural gas does, to be ready for C. I. A. when you wake up. Through a network of pipelines, it rushes across rivers, hills, prairie and woods, and works for such low wages that a penny's worth can cook a good dinner for three people.

Not another spotless heat can touch this economy.

Municipal  Gas Company

STUDENT DIRECTORY

A

Abbey, Dorothy, Soph
Denton

Abernathy, Marie, Fresh
Longview

Adair, Mattie Frank, Fresh
Blum

Adams, Elaine, Sr
Denton

Adkins, Kathryn, Soph
Hamlin

Adkins, Lilly Marie, Fresh
Hamlin

Aiken, Lou Alyce, Fresh
Belton

Akers, Mrs. Helen M., Grad
Denton

Akins, Mildred, Jr
Marshall

Alderson, Marguerite L., Soph
Longview

Allen, Catherine, Jr
Denton

Allen, Elizabeth, Jr
Denton

Allen, Eunyce, Jr
Denison

Allen, Barbara, Jr
Denton

Almond, Frances, Fresh
Troup

Amlin, Lois, Sr
Denton

Anderson, Dorothy, Jr
Dallas

Anderson, Helen, Soph
Houston

Antoine, Flora V., Fresh
Deport

Apple, Bonnie, Sr
El Paso

Appelwhite, Helen, Fresh
Tahoka

Arledge, Jo Beth, Jr
Houston

Armstrong, Anita Nelle, Sr
Celeste

Armstrong, Katherine, Fresh
Houston

Austin, Mary Bess, Sr
Sherman

Austin, Mary Jo, Fresh
Frankston

Austin, Mary Opal, Fresh
Corckett

Austin, Willie, Jr
Denton

B

Babcock, Gertrude, Sr
Sonora

Bagwell, Edith, Jr
Claude

Bagwell, Evelyn, Fresh
Claude

Bagwell, Maurine, Soph
Claude

Bailey, Lucille, Jr
Denton

Bailey, Muriel, Soph
Denton

Banfield, Lois, Fresh
El Campo

Barber, Sophie H., Sr
Denton

Bargmann, Elizabeth, Fresh
Gonzales

Barksdale, Callie, Jr
Denton

Barnard, Mrs. Audrey, Sr
Denton

Barnett, Mary Bess, Sr
Denton

Barnhart, Oveta Mae, Soph
Denton

Barr, Kathryn, Sr
Denton

Barron, Helen, Grad
Commerce

Barrow, Sarah, Soph
Quinlan

Barry, Lucile, Soph
Navasota

Barthold, Emma, Sr
Krum

Bashara, Nellie, Fresh
Houston

Baucum, Adecea, Fresh
Longview

Baxter, Virginia, Soph
Paris

Beach, Claudia, Fresh
Little Rock, Ark.

Beaird, Alva, Soph
Shreveport, La.

Beaird, Margaret, Fresh
Grand Saline

Beal, Ruth, Jr
Palestine

Bean, Henrietta, Jr
Kilgore

Beaty, Florence, Fresh
Waelder

Beaumont, Marjorie, Fresh
Hearne

Beckner, Lucy Jane, Soph
Denton

Beleck, Dora, Irreg
Denton

Bellenger, Mary Ellen, Jr
Sherman

Bennett, Alene, Fresh
East Bernard

Benson, Alice L., Soph
Bowie

Berry, Eleanor, Jr
Waco

Berry, Nida Belle, Jr
Abilene

Biehn, Marie Dorothea, Fresh
Springer, N. M.

Bierschwale, Mildred, Jr
Boerne

Bigas, Margot, Jr
Ponce, Porto Rico

Bishop, Anna Ray, Sr
Denton

Bishop, Leah Mae, Fresh
Calvert

Bishop, Maydelle, Soph
San Antonio

Black, Adele, Jr
Washington, D. C.

Black, Marie, Sr
Mobile, Ala.

Black, Nona, Soph
Daisetta

Blagg, Mrs. Evelyn Manning, Irreg
Denton

Blair, Anita, Soph
Clarksville

Blair, Ora May, Sr
Handley

Blanchette, Lois, Sr
Beaumont

Blankinship, Billie Lucile, Fresh
Denton

Blankinship, Cassie, Sr
Denton

Bledsoe, Alveda, Fresh
San Angelo

Block, Maurine, Soph
Dallas

Bloomquist, Kathleen, Sr
Houston

Blount, Margaret, Soph
Gilmer

Blount, Mavis, Fresh
Palestine

Bock, Chrystelle, Jr
Petrolia

Boden, Mrs. Emma, Jr
Denton

Boesch, Margaret Ann, Jr
Whitney

Bogess, Tennie Belle, Jr
Fort Worth

Bohannon, Alice, Soph
Sulphur Springs

Bolling, Jean, Fresh
Edna

Bolton, Myrtie Jean, Irreg
Denton

Bolton, Robertha, Jr
Alto

Bone, Elizabeth, Fresh
Fort Worth

Bone, Margaret, Jr
Fort Worth

Boney, Carmen, Fresh
Bay City

Boudousquie, Emilie, Fresh
Mobile, Ala.

Bounds, Ruth, Soph
Sulphur Springs

Bounds, Leona, Fresh
Denton

Bowers, Dorothy, Fresh
Caldwell

Bowling, Ruth, Fresh
Bonham

Boyd, Betty, Soph
Dallas

Boyd, Dorothy, Sr
Denton

Boyd, Margaret, Soph
Temple

Bradt, Dorothy, Soph
El Paso

Brandt, Elsie, Sr
Fort Worth

Brantly, Mary, Jr
Paris

Bratcher, Inez, Soph
Denton

Braun, Josephine, Jr
San Antonio

Bray, Maxine, Soph
Dallas

Briant, Mary, Soph
Waxahachie

Brim, Marion, Soph
Sulphur Springs

Brindley, Johnnie, Fresh
Clarksville

Brite, Wildar Faye, Fresh
Bowie

STUDENT DIRECTORY—Continued

Brooks, Doris Jean, Jr
Dallas

Brooks, Millicent, Fresh
Smithland

Brothers, Helen, Soph
Wills Point

Brown, Martha, Jr
Jacksboro

Browder, Virginia, Sr
Truscott

Brown, Evelene, Fresh
Blackwell, Okla.

Brown, Louise, Fresh
Vernon

Brown, Nettie Mae, Jr
Beaumont

Brown, Rose, Irreg
Denton

Brownlow, Mrs. Winnie R., Sr
Denton

Browning, Irene, Jr
Denton

Brumley, Guinn, Fresh
Burkburnett

Bruton, Lucile, Fresh
Lovelady

Bryan, Mariel, Sr
Naples

Buckelew, Josephine, Fresh
Barstow

Budewig, Flossie, Soph
Liberty

Budewig, Velma, Fresh
Liberty

Buffington, Lillian, Soph
Anderson

Bunn, Suline, Soph
Huntingdon, Tenn.

Burchard, Helen, Sr
Temple

Burger, Thelma, Irreg
Denton

Burgess, Vera Dell, Soph
Bynum

Burnett, Marguerite, Soph
Greenville

Burr, Catherine, Jr
Denton

Burt, Muriel, Fresh
Smithville

Butler, Beth, Fresh
Galveston

Butridge, Jean, Sr
Chicago, Ill.

Byers, Vivian, Fresh
Smithville

C

Calder, Marian, Jr
Dallas

Caldwell, Ida Mary, Sr
Odem

Callahan, Ruth, Sr
Kenedy

Callaway, Cathryn, Sr
Smithville

Callaway, Margaret, Fresh
Denison

Calloway, Virginia, Irreg
Denton

Calloway, Wanda, Sr
Denton

Cameron, Mrs. Gene, Grad
Denton

Camp, Mary Louise, Jr
Denton

Campbell, Benjaly, Jr
Houston

Campbell, Jessie Louise, Soph
Denton

Carlisle, Jess Edith, Soph
Midland

Carpenter, Frances, Fresh
Dallas

Carrithers, Camie, Sr
Brady

Carver, Alice, Fresh
Farmersville

Carver, Laurita, Sr
Farmersville

Carver, Nella V., Soph
Farmersville

Cely, Bonnie Ruth, Fresh
Frankston

Chapin, Barbara, Fresh
Petrolia

Chapman, Frances, Fresh
Bowie

Cheatham, Mary Grace, Sr
Palestine

Childers, Lucile, Jr
Tyler

Childress, Willa Mae, Soph
Grand Saline

Christie, Alice, Fresh
Mexico City, Mexico

Christie, Florence, Jr
Fort Worth

Clement, Mary Virginia, Fresh
Edna

Clements, Betty, Sr
Dallas

Clennin, Lucile, Fresh
Tulia

Cline, Sarah Jane, Soph
Silverton

Clonts, Mabel, Soph
Knox City

Clover, Dorothy Mae, Fresh
Fort Worth

Coerber, Josephine, Fresh
Springer, N. M.

Cogdell, Dorothy, Fresh
Mexico

Cogdell, Eleanor Rose, Sr
Fort Worth

Coleman, Lollie, Soph
Comanche

Collins, Christine, Sr
Anna

Collins, Marguerite, Jr
Amarillo

Connell, Verna Ruth, Jr
Denton

Connor, Eleanor, Soph
Daingerfield

Conrad, Myra Lou, Fresh
Marietta, Okla.

Cook, Jimmie, Fresh
Crockett

Cook, Margaret Dale, Soph
Fort Worth

Cook, Odessa, Fresh
Denton

Cook, Oleta, Fresh
Denton

Cook, Sara Lou, Soph
Gilmer

Corban, Frances, Fresh
Tyler

Corry, Jeanette, Fresh
Farmersville

Cotten, Mary Frances, Soph
Paint Rock

Counts, Katherine, Fresh
Dallas

Counts, Zada, Jr
Fort Worth

Counts, Zella, Jr
Fort Worth

Cowan, Lucy Ann, Fresh
McKinney

Cox, Dorothy Joe, Soph
Dallas

Cox, Dorothy M., Soph
Denton

Cox, Elizabeth, Jr
Sherman

Cox, Helen, Fresh
Winnsboro

Coyle, Eula, Fresh
Rowlett

Cozby, Ruth, Fresh
Grand Saline

Craig, Edwinna, Sr
Denton

Crane, Lucretia, Fresh
Kilgore

Cranford, Elizabeth, Sr
Mineral Wells

Craven, Edyth, Soph
Laredo

Crawford, Helen, Soph
Frona

Crawford, Margaret, Jr
Atlanta

Crawford, Mary K., Sr
Frona

Crawford, Sue, Sr
Denton

Crawford, Winnie Mae, Irreg
Denton

Crews, Virginia, Fresh
Childress

Cross, Helen, Fresh
Fort Worth

Cross, Nina, Fresh
Smithville

Crumley, Frances, Fresh
Italy

Crump, Winifred, Fresh
Waller

Crutcher, Mary, Irreg
Denton

Cullen, Ruth, Fresh
Hallsville

Cummings, Ruth, Fresh
Denton

Cummins, Margaret, Soph
Woodsboro

Cunningham, Lillian, Soph
Gainesville

Currin, Maurine, Jr
Greenville

Curtis, DeLu, Jr
Denton

Curtis, Vera, Jr
Graham

Custer, Alice, Soph
Denton

Custer, Joyce, Soph
Longview

D

Da Camara, Kathleen, Jr
Laredo

Daniel, Helen, Sr
Denton

STUDENT DIRECTORY—Continued

Daniels, Geraldine, Fresh
Gilmer
Davis, Anne, Soph
Gainesville
Davis, Dorice, Fresh
San Angelo
Davis, Dorothy, Sr
Sweetwater
Davis, Margaret May, Fresh
Dallas
Davis, Melba, Fresh
Dallas
Davison Mary Nell, Fresh
Saltillo
Dawes, Nancy, Soph
Big Spring
Dawson, Martha Lynn, Soph
Arkadelphia, Ark.
Dean, Dorothy, Fresh
Gorman
Deavenport, Frances, Jr
Denton
Deavenport, Jessie, Sr
Denton
DeLay, Nell, Soph
Tyler
DeMaret, Marjorie, Fresh
Franklin
Demmer, Carmen, Irreg
Krum
Demmer, Stephen, Jr
Ballinger, Texas
Denison, Dovie Dee, Fresh
Deport
Denman, Mary Ellen, Fresh
Hillsboro
Denton, Mary Helen, Jr
El Paso
Deputy, Dorothy, Fresh
Dallas
DeWare, Ethel, Fresh
Jefferson
Dickson, Mrs. F. G., Grad
Denton
Dies, Elsie, Sr
Houston
Dinsmore, Helen, Jr
Electra
Dobbins, Una, Soph
Denton
Dollinger, Cora Lee, Sr
Beaumont
Donoho, Donnie, Fresh
Denton
Donoho, Lottie Mae, Sr
Denton
Doran, Helen, Sr
Dallas
Dossey, Johnnie V., Soph
Whitewright
Doyle, Margaret L., Fresh
Denton
Doyle, Nell, Fresh
Fort Worth
Driver, Dorothy, Soph
Big Spring
Duffy, Trude Ann, Fresh
Matagorda
Duggan, Juanita, Jr
Port Arthur
Duggan, Mary, Soph
Florien, La.
Dungan, Mrs. Elizabeth, Grad
Denton
Dunn, Mary Evelyn, Sr
Port Arthur

Durum, Marye, Soph
Clarksville
Durst, Mary E., Jr
Crockett
E
Edens, Margaret, Grad
Denton
Edens, Roberta, Sr
Corrigan
Edwards, Bernice, Fresh
Orange
Edwards, Sydna, Fresh
Knox City
Eickhoff, Vivian, Sr
Fort Worth
Elbert, Martha, Jr
Denton
Elbert, Mary, Sr
Denton
Elliott, Mattie Mosel, Soph
Grand Saline
Emken, Birdie Mae, Jr
Texas City
Emmons, Mary Lou, Fresh
Alledo
Epps, Frances, Fresh
Kerrville
Erickson, Margaret, Fresh
Bay City
Erismann, Velma, Sr
Fort Worth
Estes, Anna Lou, Fresh
Denton
Estes, Margaret, Soph
Coalgate, Okla.
Eubank, Jessie Mai, Jr
Mabank
Eudaly, Barbara, Jr
Bryan
Eudaly, Paula, Fresh
Bryan
Evans, Ida Mai, Jr
Bonham

F

Fain, Patti Bernice, Fresh
Graham
Fairchild, Bessie Belle, Soph
Houston
Faltin, Helen, Jr
Comfort
Farrar, Leata, Sr
Denton
Faulkner, Maurine, Jr
McKinney
Fenton, Mary, Soph
Denton
Finch, Mary Agnes, Soph
Milford
Finney, Margaret, Jr
Wills Point
Fitzgerald, Sarah, Jr
McKinney
Flaherty, Jean, Sr
Fort Worth
Fleeman, Georgia Belle, Fresh
Big Spring
Flowers, Fanna Mae, Sr
Temple
Folse, Ruth, Fresh
Kansas City, Mo.
Ford, Ena, Sr
Denton
Ford, Oma, Sr
Denton

Ford, Una, Sr
Denton
Ford, Willie Belle, Soph
Seymour
Forke, Joyce, Jr
New Braunfels
Forrest, Geraldine, Sr
Thurber
Fort, Elva, Jr
Fort Worth
Foster, Mrs. Dorothy, Irreg
Denton
Foster, Marguerite, Soph
Groom
Fouts, Mrs. Wardo, Irreg
Denton
Franklin, Pauline, Sr
Bastrop, La.
Franze, Margaret, Fresh
Bryan
Frazer, Florence, Sr
Denton
Frazer, Mrs. Florence C., Jr
Denton
Fredlock, Rebecca, Sr
Fort Worth
Fritz, Frances Mae, Fresh
Denton
Fritz, Gladine, Soph
Denton
Fry, Edmunda, Fresh
Fort Worth
Fuchs, Mrs. R., Irreg
Denton
Fuller, Lexie, Jr
Hemphill
Furey, Bess, Sr
Paris

G

Gaines, Helen, Fresh
Richland
Gaines, Virginia, Sr
Bellevue
Gallagher, Beryle, Sr
Desdemona
Gamble, Melba, Soph
Ranger
Gardner, Helen, Fresh
Sherman
Gardner, Mabel, Sr
Dallas
Gardner, Violet, Fresh
Dallas
Garrett, Mrs. J. O., Grad
Denton
Gaskin, Frances, Soph
Denton
Gavin, Mercedes, Sr
Abilene
George, Hazel, Soph
Iowa Park
Gibbs, Jack, Soph
Denton
Gibson, Golia Vee, Soph
Leonard
Gilbert, Annie May, Fresh
Mabank
Gilchrist, Kathryn, Soph
Wills Point
Gilchrist, Marjorie, Fresh
Wills Point
Gill, Fay Iris, Soph
Paris
Glaab, Elizabeth, Jr
Dallas

STUDENT DIRECTORY—Continued

Glazner, Frances, Soph
Ranger
Gohmann, Elizabeth, Fresh
Berlin-Stagitz, Germany
Good, Allene, Sr
Denton
Goodwine, Margaret, Sr
Friona
Goolsby, Myrtle, Fresh
Winnsboro
Gosney, Holly, Soph
Denton
Gough, Marjorie, Soph
Beaumont
Graham, Ada, Jr
Denton
Grammer, Martha, Fresh
Fort Worth
Granberry, Marjorie, Fresh
Brackenridge
Green, Gladys, Fresh
Denton
Greer, Jane, Fresh
Dallas
Gregory, Kathryn, Sr
El Paso
Griffin, Frances, Soph
Forney
Griffin, Tommy, Soph
Patron
Grindstaff, Mary, Soph
Aspermont
Grissom, Dorothy, Jr
Mt. Pleasant
Grotemat, Jane, Fresh
Galveston
Groves, Alice, Jr
Pollock, La.
Groves, Dorothy, Fresh
Pollock, La.
Groves, Mrs. W. M., Grad
Denton
Gurley, Margaret, Sr
Denton

H

Hale, Helen, Sr
Henderson
Haley, Sarah Katherine, Jr
Vickery
Hall, Lola Lee, Fresh
Kirbyville
Hall, Nancy, Jr
Dallas
Hall, Nellie Mae, Jr
Denton
Halliburton, Pansy, Fresh
Smithville
Hamilton, Annie, Soph
Terrell
Hamilton, Ava, Cain, Jr
Longview
Hamilton, Merle, Jr
Garland
Hamilton, Naomi Ruth, Fresh
Jacksboro
Handley, Gene, Soph
Sweetwater
Hanson, Mozelle, Fresh
Fort Worth
Hare, Ruth, Fresh
Denton
Harper, Jane, Sr
Dallas
Harper, Hazel, Soph
Denton

Harper, Marie, Soph
Port Arthur
Harris, K. Payne, Jr
El Paso
Harris, Mary Ruth, Sr
Nevada
Harris, Sue Betsy, Fresh
Waco
Harris, Virginia, Soph
Smithville
Harrison, Dorothy, Soph
Littlefield
Harrison, Lucy, Fresh
Wharton
Harrison, Ruth, Jr
Wharton
Harroun, Virginia, Fresh
Vernon
Hartin, Frances, Fresh
Mabank
Hartsfield, Mary, Soph
Clint
Hartsfield, Vera, Soph
Clint
Hassell, Ethel, Soph
Palestine
Hatfield, Jacque, Soph
Beaumont
Hatfield, Mary Eleanor, Sr
Beaumont
Hawkins, Johnnie Green, Soph
Wichita Falls
Hay, Cornelia, Sr
Sherman
Hayden, Sarah Alice, Fresh
Pilot Point
Headlee, Zelda Mae, Sr
Denton
Heffington, Margaret June, Soph
Denton
Henderson, Fannie Lou, Sr
Crandall
Henderson, Jerry Ann, Fresh
Daingerfield
Henderson, Martha, Fresh
Denton
Henderson, Mildred, Soph
Odessa
Hendrix, Jean, Fresh
Sweetwater
Henley, Helen Ann, Fresh
Tyler
Henry, Reba Mae, Grad
Denton
Hethcoat, Emajean, Soph
Sulphur Springs
Hicks, Lucille, Soph
Denton
Higginbotham, Rosebud, Irreg
Dallas
Higgs, Mary Jo, Jr
Tolar
Hill, Elizabeth, Fresh
Smithville
Hill, Laura, Jr
Caldwell
Hill, Mrs. Velma, Irreg
Denton
Hillman, Dorothy, Fresh
Port Lavaca
Hobbs, Irene, Soph
Littlefield
Hobbs, Katherine, Fresh
Muleshoe
Hobson, Geneva, Soph
Denton

Hodges, Annabel, Soph
Shreveport, La.
Hodges, Maxie, Fresh
Denton
Hoffman, Elizabeth, Fresh
Detroit
Hogan, Era Belle, Fresh
Spur
Hogue, Faye, Fresh
Denton
Hogue, Mary, Sr
Denton
Hollers, Helen, Fresh
Denton
Holliman, Iris, Soph
Vernon
Holloway, Myra, Soph
Denton
Holloway, Mrs. Nan, Soph
Corsicana
Holmes, Lola, Soph
Shamrock
Holsenbake, Elizabeth, Jr
Farmersville
Holt, Elizabeth, Jr
San Antonio
Hood, Marianna, Fresh
Emory
Hooker, Mildred, Jr
Stephenville
Hooper, Evelyn, Fresh
Orange
Horn, Mattilda, Soph
San Antonio
Horst, Frances, Fresh
Sanger
Hortig, Barbara, Soph
Shreveport, La.
Hougen, Mildred, Soph
Texline
Hubbard, Bernice, Soph
Dallas
Hubbard, Louise, Fresh
Denton
Hudgins, Mary V., Fresh
Hungerford
Huey, Mrs. F. B., Sr
Denton
Huffines, Eunice, Jr
Denton
Hughes, Wilma, Jr
Paris
Hughston, Margaret, Jr
Dallas
Hulsey, Dorothy, Fresh
Dallas
Hunter, Joyce, Soph
Royse City
Hurley, Elizabeth, Jr
Fort Worth
Hutchins, Myra, Sr
Grandview
Hyatt, Mary, Soph
Wichita Falls
Hyland, Frances, Jr
Wichita Falls

I

Impson, Dorothy, Soph
Beeville
Insall, Leona, Sr
Bay City
Inwood, Barbara, Fresh
Henderson

STUDENT DIRECTORY—Continued

J

Jackson, Bernice, Jr.
Fort Worth
Jackson, Lucile, Jr.
Dallas
Jamison, Katherine, Fresh
Waco
Jett, Mildred, Soph
Sour Lake
Johnson, Laura, Fresh
Denton
Johnson, Mary, Jr.
Denton
Johnson, Nelwyn, Jr.
Cushing
Joiner, Mamiana, Fresh
Orange
Jones, Jodie Lee, Fresh
Anderson
Jones, Margaret, Grad
Livingston
Jones, Mary L., Sr.
Denton
Jones, Pauline, Fresh
Colorado
Jones, Virginia, Fresh
Quanah
Journeay, Ray, Sr.
Houston
Jouvenat, Pauline, Sr.
Denton
Jurney, Margaret, Soph
Tyler

K

Kain, Bertha, Jr.
Dallas
Karle, Elizabeth, Soph
Mercedes
Kaster, Genevieve, Sr.
El Paso
Kay, Frances, Soph
Denton
Kay, Martha Ann, Soph
Hawkins
Keim, Virginia, Fresh
Denton
Kelly, Georgiamae, Fresh
Dallas
Kelly, Kathryn, Fresh
Houston
Kelly, Ruth, Fresh
Shreveport, La.
Kelsey, Virginia, Soph
Deport
Kemble, Ruby, Soph
Fort Worth
Kendrick, Margaret, Soph
Dallas
Kennedy, Charlotte, Sr.
Wichita Falls
Kennedy, Clova Earl, Sr.
Brownwood
Kern, Mary Miles, Fresh
Wellington
Kidd, Carol, Jr.
Denton
Killion, Marjorie, Fresh
Denton
Kincaid, Elizabeth
Crowell
King, Louise, Irreg
Denton
King, Mary, Fresh
Ysleta

King, Patti, Fresh
Spur
Kinney, Nina, Irreg
Denton
Kinsler, Elinor, Jr.
Austwell
Kinsler, Louise, Sr.
Austwell
Kirby, Dorothy, Jr.
Denton
Kirby, Earleen, Sr.
Sherman
Kirby, Kathryn, Fresh
Denton
Kirkpatrick, Alice, Sr.
McKinney
Kirkpatrick, Eleanor, Fresh
Reagan
Kitchel, Marjorie, Jr.
Ada, Okla.
Knox, Mrs. Lois B., Sr.
Denton
Knust, Esther, Soph
Clifton
Koenig, Evelyn, Soph
Bryan
Kubela, Johnnie Mae, Sr.
Pierce
Kurz, Pearl, Fresh
Somerset
Kutscher, Leatrice, Fresh
New Braunfels
Kuykendall, Nelwyn, Soph
Longview

L

Lackey, Maud, Soph
Denton
Laird, Norma, Fresh
Haskell
Lamm, Mabel, Soph
Denton
Lamm, Virginia, Fresh
Denton
Lane, Charline, Fresh
Houston
Lane, Charlotte, Fresh
Houston
Lane, Laura, Sr.
Vernon
Lane, Mrs. Lilly V., Jr.
Denton
Lang, Casandra, Jr.
Denton
Lang, Lucille, Soph
Temple
Langford, Eloise, Jr.
Sherman
Langford, Helen, Fresh
Sherman
Latimer, Elizabeth, Sr.
Port Arthur
Lauderdale, Frances
Denton
Lawson, Mrs. G. G., Fresh
Denton
Leake, Elizabeth, Irreg
Denton
Ledlow, Maxine, Jr.
Denton
Lee, Bess, Jr.
Marshall
Lemburg, Juanita, Fresh
Mason
Lemmon, Thetis, Irreg
Dallas

Lemstra, Mary, Jr.
El Paso
Levin, Ruth, Jr.
Brenham
Levine, Lillian, Sr.
Houston
Lewis, Frances, Sr.
Gainesville
Lewis, Helen, Fresh
Hemphill
Lightfoot, Katherine, Sr.
Grandview
Lighton, Betty, Jr.
Fayetteville, Ark.
Lilly, Sarah, Fresh
Fort Worth
Lindley, Mauryne, Sr.
Chrystal City
Lindsey, Joy, Soph
Rule
Link, Freddie, Jr.
Palestine
Little, Ruth, Fresh
Denton
Lobitz, Dorothy, Soph
San Antonio
Locke, Allene, Sr.
Denton
Lollar, Jeannette, Fresh
Snyder
Longabaugh, Yvonne, Soph
McCamey
Longino, Ruth, Fresh
Wichita Falls
Looney, Mary V., Fresh
Calvert
Loughridge, Mary, Jr.
Waco
Love, Sarah, Jr.
St. Louis, Mo.
Lovejoy, Leota, Fresh
Houston
Loveless, Eleanor, Grad
Denton
Lovette, Helen, Fresh
Denton
Lowthorp, Clara Mae, Jr.
Mineral Wells
Ludwick, Marie, Jr.
Denton
Lyles, Adelle, Fresh
Denton

M

McAdams, Dorothy, Jr.
Madisonville
McCall, Julia, Fresh
Bremont
McCandless, Faye, Soph
Rule
McCandless, Patte, Fresh
Athens
McCarthy, Margaret, Jr.
Springer, N. M.
McCauley, Jane, Fresh
Nederland
McClellan, Kathryn, Jr.
Dallas
McClendon, Mercedes, Soph
Denton
McCollom, Wahneeta, Sr.
Denton
McComas, Peggy, Soph
Denison
McCown, Julia, Jr.
Quitman

STUDENT DIRECTORY—Continued

McCown, Myra, Soph
Quitman
McCown, Olivia, Jr.
Whitney
McCoy, Evelyn, Jr.
Denton
McCrary, Zoe, Jr.
Weatherford
McCreight, Doris, Fresh
Yantis
McCullar, Mary Ray, Grad
Denton
McCulley, Adelia, Soph
Dallas
McDaniel, Frances, Fresh
Denton
McDonald, Mrs. Lee, Sr.
Denton
McFarlane, Idabeth, Fresh
Richmond
McIntosh, Katherine, Fresh
Cameron
McKamy, Oleta, Jr.
Hebron
McKaughan, Lorene, Irreg
Denton
McKee, Eleanor, Soph
Quanah
McKenzie, Loriane, Jr.
Denton
McLennan, Mildred, Soph
Mercedes
McMahan, Mary Jane, Soph
Palestine
McMillan, Grace, Jr.
Mason
McMullen, Ruth, Soph
Justin
McNair, Dannie, Fresh
Garrison
McNaron, Irma, Irreg
Denton
McPherson, Mrs. G., Irreg
Denton
McPherson, Mrs. Roy, Irreg
Denton
McReynolds, Leah, Fresh
Denton
MacDonald, Mrs. Zula Z., Jr.
San Antonio
Machen, Jewel, Jr.
Pleasanton
Magenat, Frances, Soph
Denton
Magruder, Lucille, Irreg
Denton
Majors, Mary F., Fresh
Colorado
Manly, Mildred, Jr.
Denton
Manor, Margaret, Fresh
San Angelo
Marick, Lucile, Fresh
Galveston
Marshall, Norma, Fresh
Dallas
Martin, Virginia, Soph
Gilmer
Mason, Marjorie, Soph
Houston
Mathis, Emogene, Fresh
Canton
Mathison, Johnnie, Fresh
Snyder
Matlock, Exa, Soph
Frost

Matlock, Phyllis, Sr.
Frost
Matthews, Helen, Jr.
Dallas
Matthews, Imogene, Sr.
Fort Worth
Mattison, Denise, Sr.
Fort Worth
Mayer, Elloui, Soph
Valliant, Okla.
Maynor, Margaret, Soph
Tyler
Mayo, Macy, Fresh
Bonham
Mayse, Georgia, Soph
Paris
Mead, Mary, Fresh
Coleman
Mergele, Vera, Fresh
New Braunfels
Merritt, Jannette, Fresh
Hondo
Marshall, Mary Dee, Fresh
Denton
Metcalfe, Janice, Sr.
Shreveport, La.
Metz, Pauline, Fresh
Kenedy
Michels, Dorothy, Sr.
Vernon
Mick, Nina, Sr.
Iago
Middleton, Mary, Fresh
Ballinger
Milan, Eugenia, Fresh
Clarksville
Milam, Mrs. Hazel, Jr.
Denton
Miles, Louie, Soph
Fort Worth
Miller, Edwina, Sr.
Fort Worth
Miller, Edith, Soph
Bastrop
Miller, Myrtle, Sr.
Denton
Miller, Ruby Jean, Sr.
Round Rock
Miller, Sarah E., Sr.
Granbury
Millet, Marianne, Jr.
Dallas
Milton, Queen Kathryn, Jr.
Arlington
Mings, Doris, Soph
Bia Sandy
Mitchell, Marion, Soph
Denton
Mitchell, Martha, Sr.
Brinkley, Ark.
Mitchell, Rosalyn, Jr.
Denton
Moberlay, Alice, Fresh
Albany
Moberlay, Frances, Fresh
Albany
Moberlay, Winnie Mae, Sr.
Albany
Moller, Maude, Jr.
Wichita Falls
Moncrief, Alma, Soph
Justin
Moncrief, Myrl, Jr.
Justin
Montgomery, Catharine, Jr.
Edinburg

Montgomery, Dorothy, Fresh
Dallas
Montgomery, Gwendolyn, Sr.
Fort Worth
Montrief, Merry, Soph
Fort Worth
Moore, Mrs. Mary, Grad
Denton
Moore, Mary, Fresh
Denton
Moore, Louise, Sr.
San Angelo
Moore, Virginia, Sr.
Wichita Falls
Morgan, Fanita, Fresh
Jefferson
Morgan, Hannah, Sr.
Ector
Morgan, Helen, Jr.
Ector
Morgan, LaFon, Sr.
Leesville, La.
Morgan, Louise, Jr.
Honey Grove
Morris, Almarie, Fresh
Denton
Moss, Carol, Fresh
Llano
Moss, Marion, Fresh
Waco
Moulden, Margaret, Fresh
McKinney
Mullins, Elna, Soph
Port Neches
Murchison, Addie Mae, Fresh
Lytton Springs
Murph, Elizabeth, Fresh
Denton
Myers, Minta, Fresh
Crowley, La.

N

Naler, Harriet, Fresh
McGregor
Naugle, Pauline, Grad
Denton
Nelms, Frances Ann, Fresh
Houston
Nelson, Charlene, Fresh
Dallas
Nesbitt, Doris, Soph
Fulshear
Nettles, Madge, Sr.
Dallas
Nichols, Mary, Fresh
Vernon
Nicholson, Frances, Jr.
Longview
Nicholson, Virginia, Soph
Longview
Noble, Vivian, Fresh
Marlin
Nunez, Dorothy, Fresh
Texas City

O

O'Bannon, Mary Grace, Grad.
Denton
Oden, Neva, Fresh
Denton
Oldham, Mabel, Irreg
Dallas
Owen, Allene, Soph
Denton
Ownby, Arles, Sr.
Denton

STUDENT DIRECTORY—Continued

P

Park, Helen, Fresh
Alvarado
Park, Mrs. Ruth, Jr
Denton
Parr, Gladene, Soph
Waelder
Partin, Alta, Jr
Denton
Patterson, Ollivene, Jr
Carrollton
Patzkie, Melba, Soph
Waco
Pavelka, Elizabeth, Fresh
Dallas
Peavy, Mabel, Jr
Lufkin
Pegram, Ray Beth, Fresh
Bay City
Perritte, Mary, Fresh
Gladewater
Perry, Mary, Sr
Wills Point
Peterson, Corinne, Fresh
Justin
Peterson, Susan, Fresh
El Paso
Petty, Sara, Fresh
Winnsboro
Petzel, Elizabeth, Fresh
Chicago, Ill.
Pfenninger, Elizabeth, Jr
Shiner
Phenix, Jennie Mae, Soph
Lewisville
Phillips, Edwynna, Soph
Hull
Phillips, Elizabeth Sue, Soph
Denton
Pickel, Kathleen, Sr
Pilot Point
Pierce, Ella Mae, Sr
Denton
Pigg, Corinne, Soph
Vernon
Pitchford, Mildred, Jr
Shawnee, Oklahoma
Plants, Dorothy, Fresh
Seymour
Plants, Janette, Jr
Seymour
Platzer, Hilda, Soph
Kamah
Pliker, Bonnie Dee, Soph
Longview
Pool, Elizabeth, Soph
Sherman
Pope, Doris, Fresh
Hamlin
Pope, Mildred, Fresh
Denton
Porter, Katherine, Sr
Many, Louisiana
Poteet, Naomi, Sr
Haskell
Pounds, Juanita, Fresh
Lufkin
Powell, LaVene, Fresh
San Antonio
Powell, Lina Grace, Soph
Long Branch
Prather, Opal, Sr
Smithfield
Pratt, Margaret L., Sr
Gulf

Pratt, Mary Belle, Sr
Midland
Prewitt, Florence, Jr
Dallas
Prichard, Janice, Sr
Wilmer
Prideaux, Juanita, Fresh
Graham
Prideaux, La Rue, Soph
Graham
Prince, Jo Clarence, Fresh
Texarkana, Ark.
Pritchett, Ruby, Jr
Bedias
Puckett, Nellie, Sr
Big Spring
Puckett, Sadie, Fresh
Big Spring

Q

Quigley, Alice, Fresh
Fort Worth

R

Rack, Ermin, Sr
Waco
Ramey, Virginia, Soph
Stamford
Range, Beth, Fresh
Denton
Ratliff, Ethel, Fresh
Cedar Lane
Rawlins, Bessie May, Jr
Hutchins
Ray, Carolyn, Jr
Fort Worth
Ray, Mrs. W. L., Jr
Denton
Reager, Hazel, Fresh
Llano
Reese, Evelyn, Soph
McKinney
Reeves, Mary Ruth, Soph
Denton
Reid, Freida, Soph
Fort Stockton
Rhea, Carolyn, Sr
Forney
Rhine, Earlean, Soph
Denton
Richards, Georgia, Fresh
Denton
Richardson, Louise, Fresh
El Campo
Richers, Elvira, Fresh
Bay City
Rigler, Mrs. Jewel Gaddy, Sr
Denton
Risinger, Maurene, Grad
Denton
Ritchey, Louise, Sr
Itasca
Roberts, Elizabeth, Sr
Denton
Roberts, Eunice, Fresh
Denton
Robertson, Bessie, Soph
Katy
Robertson, Lena Elayne, Fresh
Gilmer
Robinson, Aileen, Soph
Denton
Robinson, Imogene, Soph
Corsicana
Robinson, Mary Elizabeth
Wetumka, Oklahoma

Rogers, Beatrice, Jr
Dallas
Rollyson, Mabel, Fresh
Pecos
Routh, Ethel, Fresh
Gatesville
Runkle, Sue, Jr
Coleman
Russell, Georgia, Jr
Dallas
Russell, Kathleen, Soph
Alba
Rutherford, Flora Louise, Fresh
Greenville

S

Saibara, Mabel, Jr
Webster
Sain, Mary Elizabeth
Granbury
Sammons, Elizabeth, Fresh
Mission
Sammons, Frances, Fresh
Fort Worth
Sanders, Martha, Irreg
Denton
Sanner, Jean, Fresh
Corsicana
Satterfield, Geneva, Sr
Dallas
Saunders, Juanita, Soph
Lewisville
Saunders, Rowena, Soph
Lewisville
Savage, Alice, Jr
Lewisville
Schiller, Dorothy, Jr
Caldwell
Schiller, Mae Dell, Fresh
Caldwell
Schloemann, Mary, Jr
Gatesville
Schmidt, Emma, Soph
Troup
Schmitz, Marie, Fresh
Denton
Schober, Martha, Fresh
Fort Worth
Schwartz, Lizzette, Fresh
Palmer
Scott, Mrs. C. A., Irreg
Denton
Sebastian, Sybil, Fresh
Denton
Seden, Yetta, Fresh
Big Spring
Sehmann, Betty Jane, Soph
Wichita Falls
Sengelmann, Eunice, Fresh
Schulenburg
Sergeant, Margaret, Fresh
Abilene
Sergeant, Virginia, Fresh
Abilene
Sewell, Louise, Fresh
Wills Point
Seymour, Helen, Sr
Fort Worth
Shaw, Mary Frances, Fresh
Fort Worth
Sheffield, Maurice, Fresh
Denton
Shelton, Helen, Fresh
Big Spring
Sherman, Elsie, Soph
Whitney

STUDENT DIRECTORY—Continued

Shields, Rexine, Jr
Vega
Shireman, Jennie, Fresh
La Porte
Short, Margaret, Grad
Celina
Shults, Don Faye, Sr
Grand Prairie
Shultz, Virginia Ann, Fresh
Alvarado
Shurley, Marjorie, Sr
Uvalde
Silvey, Caroline, Soph
College Station
Simank, Alyne, Jr
Houston
Simms, Hallie, Sr
Normangee
Simpson, Helen, Soph
McKinney
Skaggs, Nell, Soph
Brownwood
Skinner, Margaret, Jr
Waco
Skipper, Minnie Lee, Fresh
Longview
Slaton, Lucille, Soph
Tahoka
Slay, Lalage, Soph
Houston
Sloop, Elizabeth, Soph
Bryan
Slusser, Geneva, Fresh
Big Spring
Smith, EuJean, Soph
Detroit
Smith, Frances, Jr
Denton
Smith, Geraldine, Soph
Pittsburg
Smith, Hallie, Fresh
Mineola
Smith, Mary Ann, Fresh
Denton
Smith, Mary Ella, Irreg
Terrell
Smith, Mary Ellen, Fresh
Royse City
Smith, Mary Louise, Fresh
Cooper
Smith, Willie Mae, Grad
Denton
Smylie, Frances, Fresh
Sabinal
Sosbee, Mattie, Fresh
Omaha
Sowell, Jeannette, Fresh
Normangee
Speed, Dorothy, Sr
Daingerfield
Speed, Mary, Soph
Daingerfield
Spellman, Helen Marie, Grad
Forney
Spradlin, Jacqueline, Soph
Denton
Staley, Maurine, Sr
Ringgold
Stallings, Alice, Jr
Terrell
Standlee, Nell Margaret, Sr
Handley
Stanford, Nellie, Soph
Linden
Stanford, Sarah, Fresh
Linden

Stauder, Will Ann, Jr
Fort Worth
Steele, Elizabeth, Soph
Dallas
Steele, Josephine, Fresh
Mexico, City, Mexico
Steely, Vera, Jr
Stamford
Steigerwald, Mary, Fresh
Houston
Stennis, Jeannie, Jr
Pampa
Stevens, Ruth, Soph
Mineola
Stevenson, Gussie Lee, Fresh
Wichita Falls
Still, Louise, Jr
Longview
Still, Ruth, Fresh
Longview
Stinson, Sammy, Jr
Gainesville
Stivers, Lillian, Fresh
Commerce
Stockard, Ola Mae, Soph
Denton
Stovall, Isabelle, Sr
Dallas
Stovall, Kathleen, Soph
Italy
Straughan, Mrs. Norma, Jr
Denton
Strauss, Dolores, Jr
Bellville
Street, Jessie, Soph
Denton
Streicher, Johanna, Fresh
Rylie
Strode, Edith, Soph
Denton
Stroud, Juanita, Fresh
Honey Grove
Stubbs, Sarah, Soph
Sanger
Sturdivant, Mary Clark, Soph
Denton
Sumner, Aliene, Fresh
Denton
Sumner, Eva, Fresh
Denton
Swann, Kathleen, Fresh
Daisetta
Sweeney, Mary, Soph
Mission
Swift, Bernice, Soph
Knox City
Swindell, Volah, Jr
Denton

T

Tabb, Dot Alice, Soph
Naples
Tackett, Leola, Fresh
Graham
Taliaferro, Ellen, Soph
Denton
Taliaferro, Eloise, Fresh
Denton
Tannahill, Laura, Fresh
Paducah
Taylor, Dana Kathleen, Jr
Marshall
Taylor, Dorothy, Jr
Marshall
Taylor, Elois, Jr
Denton

Taylor, Inez, Jr
Hawley
Taylor, Mary Starr, Irreg
Denton
Taylor, Willie Lee, Grad
Denton
Teague, Mattie Lou, Jr
Denton
Temple, Virginia, Sr
Temple
Templeton, Doris, Sr
Combes
Terrell, Sarah, Sr
Beaumont
Terry, Lee Edwin, Jr
Stephenville
Thacker, Juliette, Fresh
Mexico D. F., Mexico
Thiele, Minnie, Jr
Dayton, Ohio
Thomason, Margaret, Sr
Huntsville
Thomason, Mrs. Mary Gladys, Fresh
Denton
Thompson, Bobbie Gene, Soph
Richardson
Thompson, Epsie Belle, Jr
Uvalde
Thompson, Jean, Soph
Fort Worth
Thompson, Laura Margaret, Fresh
Bridgeport
Thompson, Mrs. Margaret Fox, Jr
Denton
Thompson, Maude, Sr
Denton
Thompson, Justine, Fresh
Sugarland
Thrower, Birtie, Fresh
Waco
Tinsley, Doris, Fresh
Denton
Tinsley, Dorothy Lee, Soph
Fort Worth
Tobolowsky, Freda, Senior
Alvarado
Tomlinson, Frances, Jr
Memphis
Townsend, Mary, Fresh
Denton
Tramonte, Dorothy, Jr
Denton
Tramonte, Frances, Soph
Galveston
Travis, Helen, Fresh
Fort Worth
Treadwell, Mary Evelyn, Sr
Menard
Troell, Gladys, Sr
Seguin
Trout, Hallie Logan, Jr
Honey Grove
Tucker, Lenora, Fresh
Denton
Tunnell, Eugenia, Fresh
Tyler
Turner, Dorothy, Jr
Woodson
Turner, Geneva, Sr
Copperas Cove

U

Upshaw, Arvella, Soph
Luling

V

Vaught, Margaret, Sr
Waller

STUDENT DIRECTORY—Continued

Vehle, Teresa, Sr
Sherman
Vestal, Mrs. Myrta Lee, Soph
Denton
Voelker, Olga, Sr
Manor
Voss, Helen, Soph
Paint Rock

W

Wade, Wanna, Fresh
Colorado
Wakefield, Charline, Soph
Denton
Waldron, Sherry, Jr
Harlingen
Walker, Elizabeth, Grad
Denton
Walker, K. Elizabeth, Jr
Rockwall
Walker, Mary Louise, Sr
Denton
Wallace, Blanche, Sr
Denton
Wallace, Evelyn, Soph
Denton
Wallace, Mary, Sr
Garland
Wallace, Maud, Sr
El Campo
Wallin, Maude, Irreg
Denton
Wallis, Virginia, Fresh
Denton
Washburn, Jean, Fresh
Dallas
Washburn, Ruth, Jr
Cleburne
Watts, Lucille, Fresh
Mineola
Webb, Emily Ruth, Fresh
Deport
Webb, Esther, Sr
Dallas
Webb, Marjorie, Fresh
Beaumont
Webber, Juanita, Fresh
Collinsville, Oklahoma
Weber, Dorothy, Fresh
Fort Worth
Weems, Zuleika, Sr
W. Columbia
Weise, Lucille, Fresh
Diboll
Weitinger, Alis Jo, Sr
Denton
Welborn, Thelma, Jr
Denton
Welch, Helen, Soph
Waco
Wellborn, Mary Elizabeth, Sr
Port Arthur
Wells, Clyde, Fresh
Waco

West, Clara, Fresh
Beaumont
Westbrook, Louise, Fresh
Sipe Springs
Westbrook, Delia, Sr
Sherman
Wheeler, Martha, Fresh
Windom
Wheelock, Ernestine
Troup
White, Belle, Fresh
Oklahoma City, Oklahoma
White, Betty, Fresh
Waco
White, Mary Jo, Jr
Denton
White, Martha, Sr
Grandview
Whitfield, Eulalia, Sr
Midland
Whitner, Mary Ethel, Fresh
Burton
Whitner, Olivia, Jr
Burton
Whittington, Mannie Jane, Fresh
Eastland
Wieggers, Mary Jo
Grapevine
Wier, Kenneth, Sr
Ranger
Wiles, Juanita, Sr
Olton
Wilkerson, Mabel, Irreg
Denton
Wilkins, Mrs. Bryce Scoggins, Grad
Denton
Wilkinson, Leta, Sr
Denton
Williams, Johnnie, Sr
Frederick, Oklahoma
Williams, Kathleen, Soph
Cleburne
Williams, Mary Louise, Sr
Denton
Williams, Norene, Jr
Smithville
Williamson, Bille, Jr
Arlington
Williamson, Camille, Sr
Dallas
Williford, Jane, Fresh
Dallas
Wilson, Alice, Soph
Brooklyn, N. Y.
Wilson, Bernice, Fresh
Denton
Wilson, Marion, Sr
Sanger
Wilson, Mary Alice, Soph
McKinney
Wilson, Mary Elizabeth, Jr
Marlin
Wilson, Ruth, Jr
Tyler
Windham, Kathryn, Soph
Center

Windsor, Edna, Jr
Denton
Windwehen, Mabel, Fresh
New Braunfels
Winfrey, Margaret, Soph
Houston
Wingo, Rebecca, Soph
Wills Point
Winn, Martha Jay, Fresh
Wharton
Winter, Katherine, Jr
Fort Worth
Wiseman, Charline, Soph
Channing
Wolfsohn, Mrs. Ida Cook, Grad
Denton
Wollner, Helen, Fresh
Fort Worth
Wood, Camilla, Fresh
Dallas
Wood, Dorothy, Sr
Anson
Wood, Lavon, Sr
Denton
Woodruff, Louise, Fresh
Dallas
Woodruff, Margaret, Fresh
Cooper
Woods, Charlotte, Fresh
Kirbyville
Woolay, Lela May, Fresh
Clarksville
Wright, Helen, Grad
Denton
Wright, Margaret Louise, Fresh
Bellevue
Wulfjen, Mrs. Maxine, Jr
Denton
Wylie, Ruth, Jr
Sanger
Wynn, Kathryn, Fresh
Dallas

Y

Yarbro, Maurine, Fresh
Whitney
Yeager, Laurite, Soph
Denton
Yeager, Mary, Jr
Denton
Yeary, Margaret Louise, Soph
Denton
York, Norma, Fresh
Stamford
Young, Lois, Jr
Corsicana
Yust, Mary Margaret, Jr
Batson

Z

Ziegelmayer, Penelope, Fresh
Dallas
Zimmerman, Ruth, Sr
Marlin

Supplementary List for the Second Semester

B

Baltzel, Marjorie, Irreg
Denton
Benge, Sallie, Fresh
San Angelo
Bentinck, Catherine Ann, Jr
Dallas
Birdwell, Mrs. Frances, Fresh
Overton
Blanks, Kittie, Soph
Denton
Booth, Jewell, Fresh
Chico
Buck, Eula, Grad
Fort Worth
Burton, Lura Mae, Grad
Denton
Butler, Virgie, Grad
Denton
Bryne, Helen, Sr
Ada, Oklahoma

C

Cameron, Olive, Fresh
Denton
Cauker, Anne, Fresh
Fort Worth
Chandler, Dorothy, Fresh
Denton
Coleman, Frances, Jr
Waco
Corry, Ruby, Jr
Rotan
Cox, Catherine, Sr
Corpus Christi
Craddock, Nell, Fresh
Gilmer
Crossley, Roybeth, Fresh
Denton
Custer, Mrs. Kathryn, Irreg
Denton

D

Dalston, Sharlie, Fresh
Longview
Davis, Nelleen, Soph
Denton
Davenport, Louise, Special
Denton
Dulaney, Frances, Grad
Denton

Durum, Anne, Soph
Clarksville

F

Friend, Judith, Fresh
San Angelo
Fuller, Elizabeth, Fresh
Denton
Fuller, Pansy, Soph
Hemphill

G

Granberry, Lily, Jr
Breckenridge
Griffith, Virginia, Jr
Big Lake

H

Hamlett, Frances, Fresh
Denton
Hargett, Barbara, Soph
Moody
Head, Lillian, Fresh
Denton
Heard, Angie, Fresh
Goree
Heard, Golda, Soph
Denton

L

Lamb, Wileva, Soph
Longview
Loofburrow, Wilma, Fresh
Mexia

M

McDade, Mary Frances, Fresh
Denton
Matthews, Mary Josale, Soph
Norman, Okla.
Midkiff, Jewell, Jr
Midland

O

Owen, Louise, Fresh
Richmond
Oxford, Mary, Fresh
Elkhart

P

Page, Genevieve, Sr
Waco
Pitman, Willie Ruth, Irreg
Denton
Pratt, Florence, Fresh
Fort Worth

R

Risinger, Billie, Fresh
Denton
Roberts, Mary Evelyn, Fresh
Denton
Roddy, Mrs. Kathryn Low, Grad
Denton

S

Sims, Sarah, Fresh
Denton
Smith, Dorothy Ann, Sr
Uvalde
Smith, Lois, Fresh
Llano
Speake, Gladys, Soph
Gainesville
Stewart, Imogene, Fresh
Brady
Stockton, Mary Elizabeth, Fresh
San Angelo
Strange, Bertha, Grad
Bangs
Street, Phoebe, Fresh
Denton
Stromberg, Rowena, Fresh
Lockhart

T

Thomson, Margaret, Fresh
Dallas
Turner, Mrs. Gladys W., Grad
Gainesville

W

Warnock, Stella, Soph
Pharr
Watanabe, Mary, Jr
Webster
Wayland, Lillian, Jr
San Saba
Wise, Frances, Fresh
Henderson

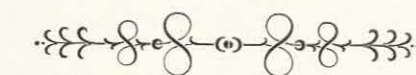

AUTOGRAPHS

AUTOGRAPHS

AUTOGRAPHS

AUTOGRAPHS

AUTOGRAPHS

AUTOGRAPHS

"AROUND THE CORNER —

AND UNDER A TREE
THERE LIVED THE MAIDEN, PROSPERITEE!"



Ah, yes, and that was a nice story, but we never saw the maiden. Either she wasn't in, or she had one of those headaches. Moreover, living there among all those Unpaid Bills, and with that accursed shadow of ours, Depression, always upon our heels, we are forbidden to write, "and they lived happily ever after." Here we are; we have reached the end, and Prosperitee, that lovely maiden, is still unknown to us.

But things are looking up, and, although we are not a partisan publication, we are still hoping, "that President Roosevelt's middle name will bring us luck and that Prosperitee will Delano longer in turning our corner."

THE END

