

Woman's  
Ref  
LD  
7251  
.T4225  
1973  
v.3







**Daedalian Yearbook**  
**Texas Woman's University**  
**Denton, Texas**  
**Volume 63 Book III**  
**72-73**



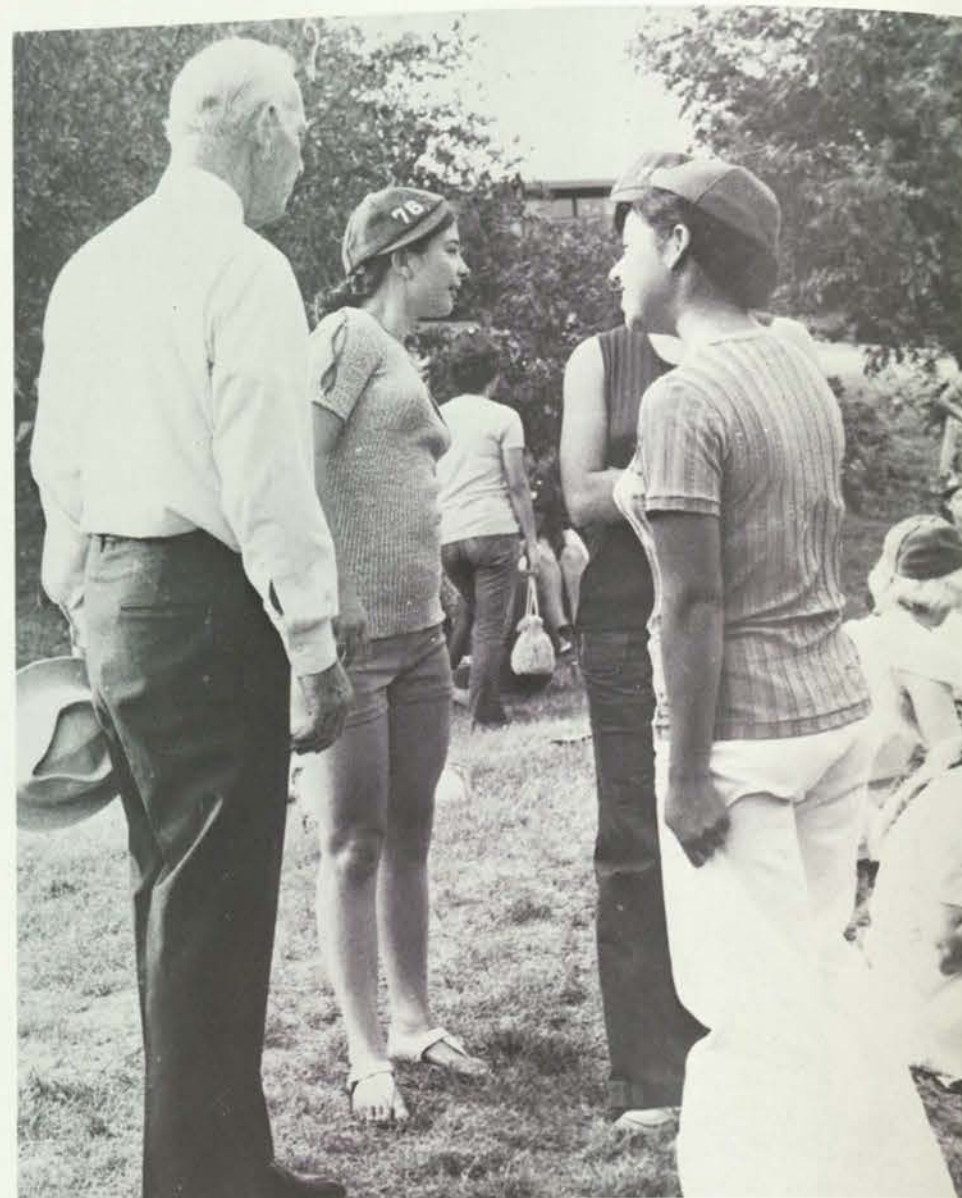

## Orientation

足何

পারিচিতি

SUB, AS, CFO, beanies, '76, fish. It's all a part of the language thrown at incoming students to TWU. So this is Denton, and this is TWU. The picnics, the tours, the receptions together make up orientation to the institution.



## Registration

*Dhi Jen Hoc*

*l'enregistrement*



You hear experienced students wryly laugh about it and you wonder what the inside joke is. Registration. Lines, ID's food plans, lines, classes, lines and more lines and, of course, fees. Now the wry laughter is yours.



## University Review

### *Revista universitaria*

You learn about Stunts, Redbud, rules, Gold Rush, finding dates and, of course, cutting your cake. It's a kaleidoscope of learning which introduces new students to the real TWU.



## Traditions Assembly

*Überlieferung*

*Versammlung*



Ah, this is where the real nitty gritty TWU history comes in. The mystery of fish and copters is solved for freshmen by naturally biased upperclassmen singing all the class songs they know. Spirits run high, as does rivalry, when big sisters expose their little sisters to the joys of being a '76 fish.



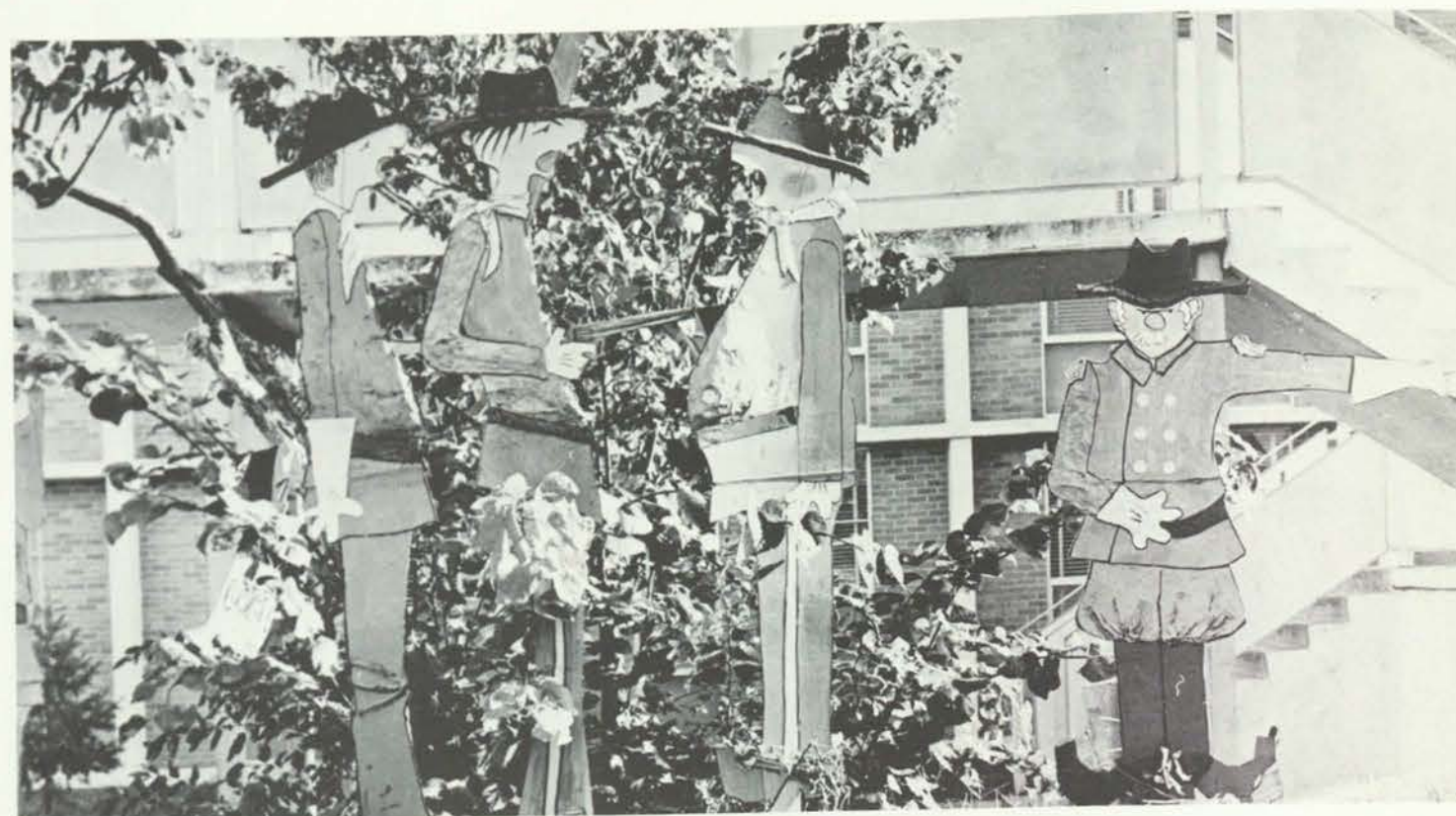

## Gold Rush

*Gold An-drang*

淘金热月

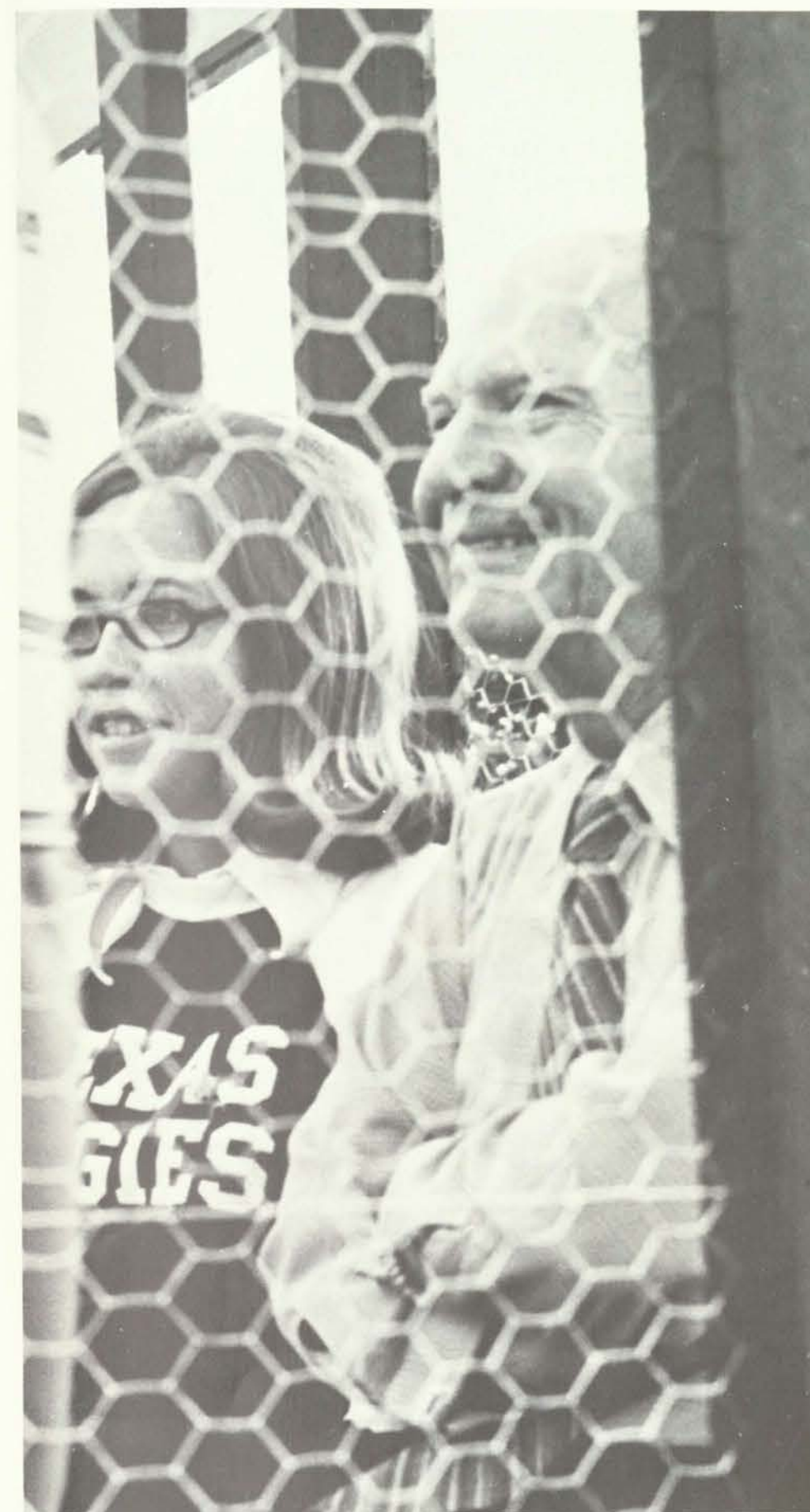

Not quite Ringling Bros., Barnum and Bailey but it's TWU's substitute. Students join together to make Gold Rush, the annual carnival, a resounding success. Games, prizes, displays and children all make up the variegated patterns of carnival time at TWU.







## Corn Huskin'

*L'éplucher*  
 ۛۛۛۛ ۛۛۛۛۛۛۛۛ

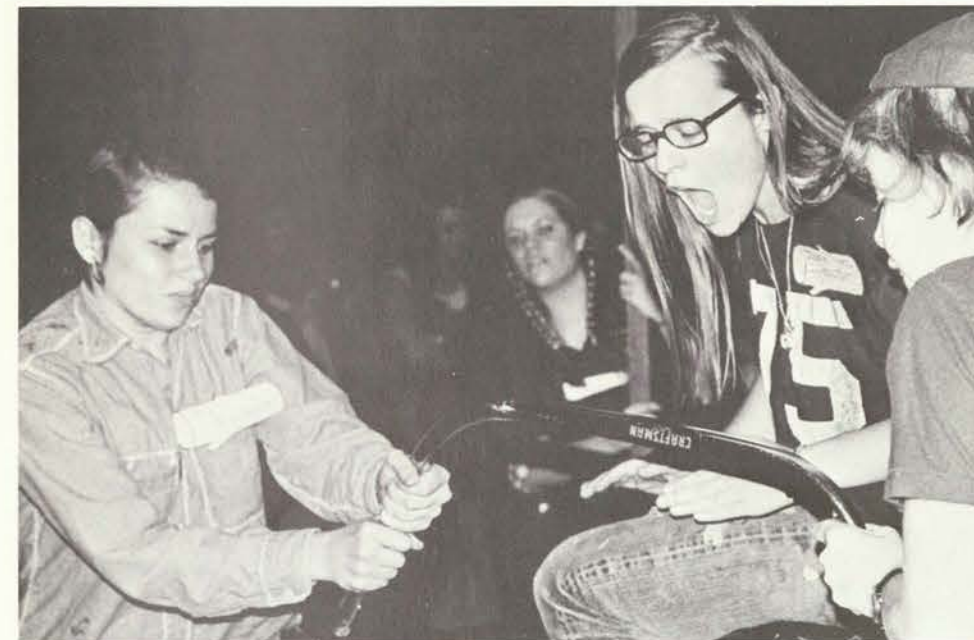

A look at the "good ole days" in Texas, that's Corn Huskin'. TWU "hillbillies" take part in old-fashioned contests — log-sawing, egg-tossing, and, of course, corn husking. A touch of nostalgia, perhaps, for older faculty members; a new experience for many other faculty members, students, and townspeople.



## Pledge Week

*la semaine du gage*

*semana de sociedades de amistad*



Pledging. Not quite like joining a sorority since TWU sports no such organizations. Often referred to as LS clubs, literary social clubs accept new members after a grueling week of resigned pillow-carrying and cries of club recognition across campus.



Perhaps the most satisfactory moment of Stunts is not the presentations themselves but the return of old Tessies of various fish and copter classes. These Tessies are the greatest actresses; their still bubbling spirit and enthusiasm glow with the devotion they continue to feel for the University. For many of these audience-actresses, '73 Stunts were a reliving of their own class productions. The phrase is borrowed but true, for there truly are "no people like Stunts people," past and present . . .

'73 Stunts, perhaps coincidentally, focus on the theme of love, for each of the extravaganzas involved one couple bitten by Cupid's deadly sting. Though the '76 Stunt dealt with breaking tradition, TWU's traditions reigned supreme as Dr. Guinn presented the Stunts Cup to an estatic senior class, breaking the long line of underclass and fish winners.



## Stunts

矢豆 郭

*les nouvelles sensationnelles*





## Freshmen

*Fuchs*

*Le novice*

"Anything goes" tells the whole story of the '76 stunt. The "sweet young thing" is Chinese; the guy's the all-American boy. Chinese traditions go out the window much to the dismay of the girl's grandfather, Rice a roni. Confucius, however, helps him come around to the new way of life in the U.S. The grand finale — a Chinese festival to prove all traditions don't die.



## Sophomores

*Segundo año*

*La seconde année*

All is gray and drab in the town of Aurora as the town children decide to rediscover color by finding old Hue Brightly. Rebellious and determined youth attempt to "show the light" to their more conservative parents who see everything in terms of black and white. The "brightly hued" finale where Hue agrees to "make like a tree" and leave the forest to return to Aurora, rivals the feathers of the NBC peacock.





## Juniors

*Dercero año*

*der Unterstufe*

There's green in Arabia as a leprechaun finds himself in King Babalou's palace, surrounded by famine. Sean's promise to feed the peasants can't be fulfilled till he finds his pot of gold. No food at dawn means no head for Sean, the prince or his servant-girl love. But Sean comes through, the famine ends, and who can say it better than the Grand Vizier, "If you can't beat it, eat it."



## Seniors

*Bursch*

*L'aînesse*



## WINNER

Boiling pots, flashing lights, and brilliant setting formed the backdrop for the '73 Stunt. The problem: finding a husband who can pass the King's test for Sopopilla, princess of the gypsies. The secondary problem is breaking the curse on the queen so that "the mouse devours the hawk" and she regains her voice. The dream man comes in the form of "hot stuff Jalapeno," aided by a convincing witch. All ends well for the gypsies; Jalapeno wins the princess, the queen wins her voice, and the Seniors win the cup.





"I remember in my day . . ."

This is the prevalent phrase during Homecoming, as alumnae return to their Alma Mater to reminisce about CIA, TSCW, and the earlier days of TWU.

Current students get a look at the "good old days" as recalled by these older but very spirited Tessies.

This year, Stunts were the culmination of Homecoming events, uniting the classes of yesteryear with those of '73, '74, '75, and '76.

But leading off the events was the annual Homecoming luncheon, honoring some of the distinguished alumnae.

Recognized this year for their continuous service to the University were Miss Ola Lummus, Mrs. LaVerne Harrell Clark, and Mrs. Frances Matsler Gordon.

Sharing their pride and delight were TWU President John A. Guinn and Alumnae President, Mrs. Dorothy Holland.

Other activities included tours of the rapidly changing campus, the Showcase of TWU talents, a chapel service at the Little Chapel in the Woods, a breakfast for the honor classes, and business meetings.

But, mostly, it was, and always will be, "Remember? Remember when . . .?"



## Homecoming

*Festival de bienvenida*

*Heimwärts*







## Redbud

*botón rojo*

*le bourgeon de rouge*

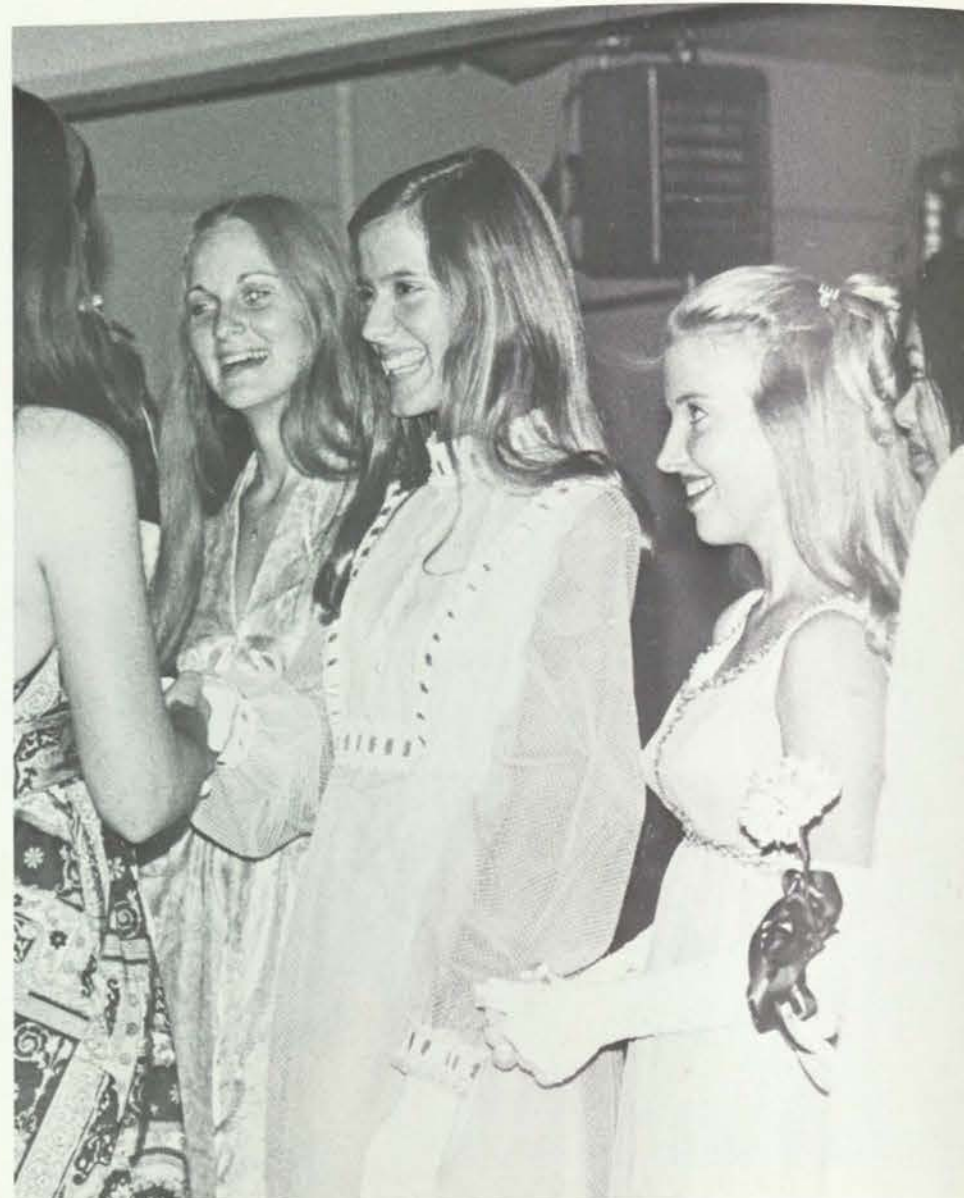

The blooming trees on Redbud Lane mark the approach of not only Spring, but of Redbud, the annual Spring formal at which a court of 24 crown princesses and the queen rule for an evening. For the 60 class princesses, it means a week of teas, banquets, flashing smiles, and "goodbye, grubs" — for a week, that is.





**SPORTS**



## Track and Field



Dr. Bert Lyle — Coach  
 Paulette Burrhus —  
 Assistant Coach  
 Carol Ammerman  
 Debbie Buford  
 Marie Butler  
 Diane Chambers  
 Rochelle Davis  
 Diane Hooker  
 Arnell Johnson  
 Gail Liechty  
 Jan Little  
 Marilyn McClung  
 Rosie Orta  
 Debbie Phillips  
 Cissy Pier  
 Sylvia Recio  
 Audrey Reid  
 Mif Sayles  
 Cathy Seller  
 Laura Shepherd  
 Debbie Sheffield  
 Ginny Walker  
 Beverly Wilson



## Volleyball



Miss Dolores Copeland — Coach  
 Janice King — Manager  
 Sherrie SanAngelo — Trainer  
 Sheila Antonson  
 Cheryl Benoit  
 Marita Brown  
 Sharee Creagh  
 Melody Dossett  
 Donna Grant  
 Vicky Guy  
 Esther Pena  
 Be Be Ruiz  
 Carol Trueheart  
 Brenda Wooldridge  
 Cheryl Nichols



## Field Hockey



Miss June Davis — Coach  
Diane Baker  
Kathy Gandt  
Kris Kober  
Pam Layton  
Marie Medrano  
Lynn Moreton  
Donna Noyes  
Joanne Pellirn  
Molinda Scoggins  
Maggie Snyder  
Kathy Thomas  
Nancy Wilber



Miss JoAnn Kuhn — Coach  
Kay Brown — Manager  
Margaret Goforth — Manager  
Sharman Potter — Co-Captain  
Ginny Walker — Co-Captain  
Diane Baker  
Jeannie Brock  
Marie Butler  
Pam Edwards  
Bonnie Heldman  
Carol Heuman  
Kris Kober  
Kathy McCall  
Maria Medina  
Grace Pruneda  
Karen Ross



## Softball





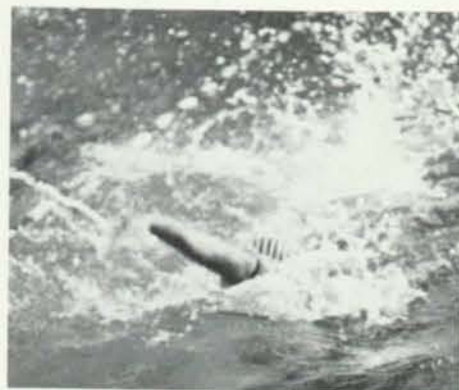

## Swimming

Miss Patricia Schmitt — Coach  
 Dottie Armstrong  
 Jane Bowden  
 Anne Harris  
 Kris Kober  
 Beth McArthur  
 Beckie Moses  
 Dorothy Naivar  
 Dorothy Smith  
 Sandy Stelter  
 Robin Victor  
 Nancy Williams  
 Robin Wright



## Tennis



Miss Carolyn Mitchell — Coach  
 Debbie Allen  
 Dianne Baker  
 Billie Jean DeMello  
 Jan Hitchins  
 Clara Johnson  
 Cathy Jones  
 Marie Madrano  
 Lynn Moreton  
 Brenda Preston

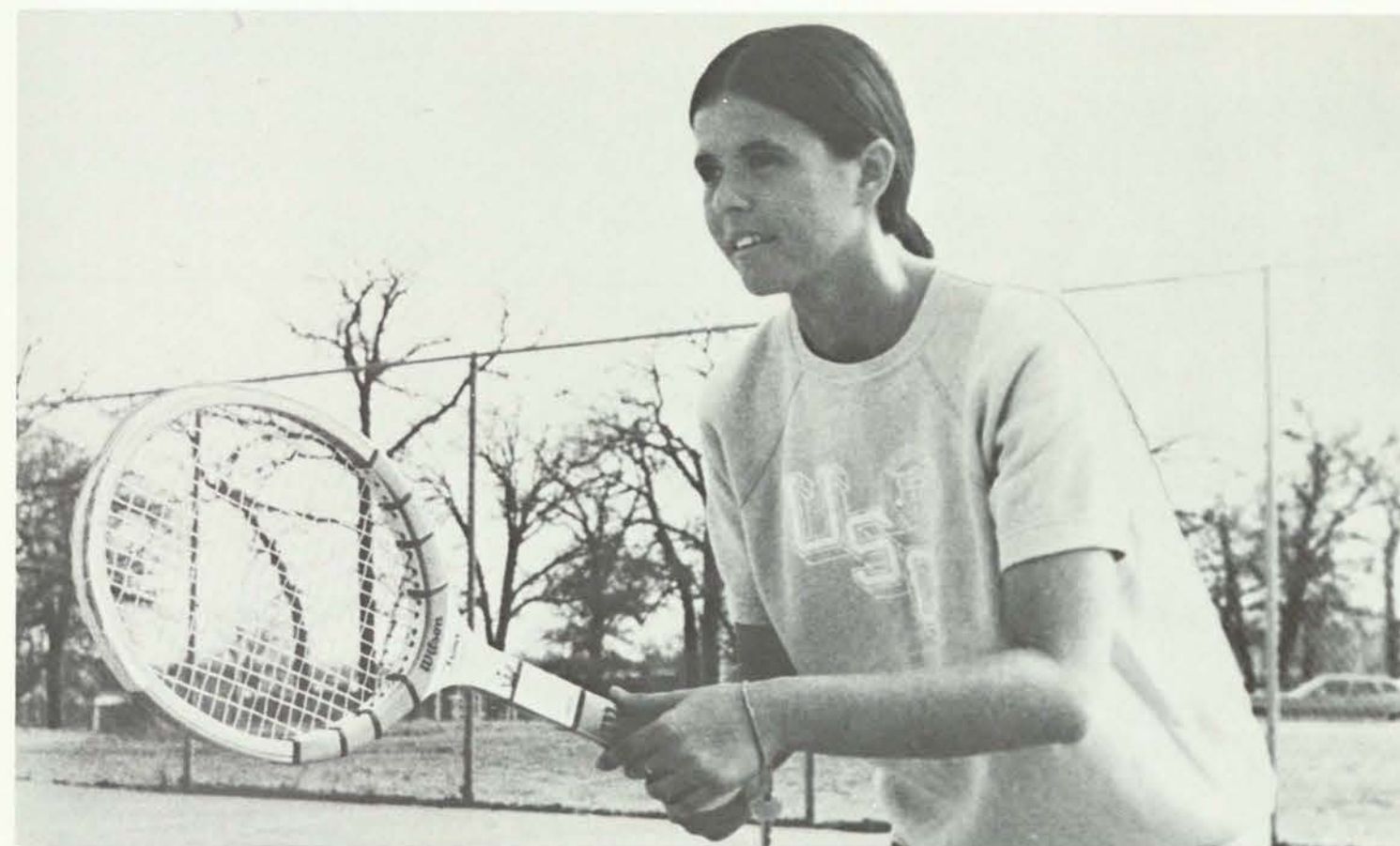



## Gymnastics

Miss Cynthia Sharp — Coach  
 Kay Altzman  
 Sheila Antenson  
 Karen Groves  
 Terry Harms  
 Cindy Hern  
 Betsy Kennedy  
 Linda Malone  
 Willie Ortiz  
 Becky Picus  
 Bonnie Thomas



## Basketball



Miss Carole Smith — Coach  
 Sharman Potter — Manager  
 Carol Ammerman  
 Dee Earle Cummings  
 Pam Edwards  
 Bonnie Heldman  
 Marion James  
 Andrea Johnson  
 Donna Noyes  
 Suzanne Schneider  
 Molinda Scoggins  
 Lynn Singletary  
 Carole Smith  
 Debbie Smith  
 Brenda Wooldridge



## Bowling

Miss Mary Ridgway — Coach  
Charlene Carter  
Joyce Dugosh  
Laura Estrada  
Candace Reinhard  
Susie Swanson  
Lila Varner  
Sylvia Villafana  
Margy Webb



Miss JoAnn Kuhn — Coach  
Karol Cooper  
Kathye McCall  
Joan Rust  
Jeri Scheer  
Darlene Wilkinson

## Golf







**ORGANIZATIONS**





## Aglaiaans Alpha Psi Omega



## Alpha Omega



### AGLAIAANS

Cheryl Hahn — President  
 Laura Estrada — Vice President  
 Norma Silva — Secretary  
 Becky Morris — Treasurer  
 Janet Mathews — Historian  
 Sherry Thompson — Publicity chairman  
 Chris Barbre — Pledge captain  
 Becky Sanders — Pledge captain  
 Dr. Hinson — Sponsor  
 Connie Finley — Sponsor  
 Susan Adkins  
 Carolyn Busby  
 Peggy Carozza  
 Diane Garcia  
 Dale Ann Garrett  
 Ava Greene  
 Vicky Guy  
 Mary Hernandez  
 Regina Jamison  
 Millie Johnson  
 Carol Leobold  
 Sharon McCauley  
 Jackie McGinnis  
 Estella Mays  
 Jan Muller  
 Barbara Nunneley  
 Diane Sepulveda  
 Mary Vinton  
 Ginny Walker  
**ALPHA PSI OMEGA**  
 Beverly Mashburn — President  
 Sharon Ramsey — Vice president  
 Linda Watson — Secretary  
 Sharman Potter — Treasurer

### Gloria Ventura — Historian

Brenda Barrington  
 Marsha Burchinal  
 Pat Carter  
 Reba Field  
 Caroline Freeman  
 Cheryl Gainer  
 Mary Guffee  
 Judi Hallam  
 Helen Hendrix  
 Linda Hutson  
 Ruth Johnson  
 Josy Karabohoff  
 Kay Keith  
 Debbie McCurdy  
 Kathy McElyah  
 Marva Mitchell  
 Madeline Molo  
 Kakie Green Morris  
 Esther Pena  
 Frances Pena  
 Grace Sirman  
**ALPHA PSI OMEGA**  
 Laura Bornman — President  
 Nancy Hooper — Vice president  
 Judy Boehnke — Secretary  
 Neva La Fleur — Treasurer  
 Judy Arnold — Historian  
 Debbie Caskey — Parliamentarian  
 Rhonda Goodin — Project chairman  
 Carol Burba — Pledge captain  
 Denton  
 Wanda Bonham — Pledge captain  
 Dallas  
 Judy Johnson — Sponsor  
 Dee Albert

Diane Anderson  
 Jody Arrington  
 Charlene Barnes  
 Sherry Baxter  
 Judy Beard  
 Connie Bell  
 Cathy Bridewell  
 Terry Burgess  
 Sylvia Burgman  
 Jan Carlock  
 Sandra Christian  
 Melinda Clack  
 Rose Collier  
 Cathy Corbett  
 Janet Cozad  
 Rita Foreman  
 Beverly Green  
 Bonnie Hinshaw  
 Nancy Hooper  
 Tracy Howell  
 Tricia McWilliams  
 Verdell Marsh  
 Vicki Maygarden  
 Rana Miller  
 Gwendolyn Mohair  
 Nina Noland  
 Martha Richmond  
 Kaye Roberts  
 Nancy Shaw  
 Cassie Snow  
 Debbie Spears  
 Timi Venable  
 Cissy Warren  
 Debra Yeasley



**ATHENAEUM**  
 Betty Whitfield — President  
 Diane Farthing — Vice president,  
 treasurer  
 Joan Williams — Secretary  
 Theresa Bradford — Historian,  
 publicity chairman  
 Bonnie Presnall — Pledge captain  
 Vanessa Rudloff — Pledge captain  
 Mrs. Zenda "Ma" Wimberly —  
 Sponsor  
 Linda Beltram  
 Diane Chambers  
 Janet Coon  
 Cynthia Sultenfuss

**ASSOCIATION FOR COMPUTER  
 MACHINERY**  
 Glenna Pettit — President  
 Gail Litzner — Vice president  
 Iva Blair — Secretary

Nancy Moix — Publicity chairman  
 Gerald Cardwell — Sponsor

**BAPTIST STUDENT UNION**  
 Jane Looper — President  
 Jane Thompson — Secretary  
 Vickie Adams — Church relations  
 Rosanne Black — Outreach  
 Pam Devers — Vespers  
 Dara Gallemore — Bible study  
 Ruthann Moore — Missions  
 Jamie Morris — Publicity  
 Diana Slight — Recreation  
 Kathy Strickland — Outreach  
 Janis Stuckey — Luncheons  
 Debby Verser — Publications  
 Sharon Williams — Summer  
 missions  
 Navara Young — Black missions  
 Jack Mooney — Sponsor

## Athenaeum



## Association for Computer Machinery

## Baptist Student Union





## CGA



### CGA

Connie Cayard — President  
Mahalia Petty — Vice president  
Melinda Hyer — Secretary  
Elaine Hash — Treasurer  
Dr. Bobby Fincher — Sponsor  
Dr. Marie Fuller — Sponsor  
Dr. Linda Hester — Sponsor  
Dr. Dade Sparks — Sponsor

### CHAPARRALS

Gwendolyn Mitchell — President  
Barbara Stein — Vice president  
Elizabeth Polichino — Secretary  
Gloria Barboza — Treasurer  
Norma Lucero — Publicity chairman  
Linda Soliz — Historian  
Vicki Parker — Chaplain

Ann Howarth — Pledge captain  
Mahalia Petty — Pledge captain  
Dr. Janet Aune — Sponsor  
Carolyn Wiley — Sponsor  
Judy Applin  
Mary Billingsley  
Ginny Davies  
Tricia Darlington  
Karen English  
Cheri Mengler  
Gloria Montgomery  
Rachael Morris  
Jean Robinson  
Gwen Rogers  
Pat Wages  
Wendy Watkins  
Linda Wesson

### CHORALIERS

Mrs. Lanelle Stevenson — Sponsor  
Jackie Barcheers  
Cathy Dolan  
Debbie Gilliam  
Terri Lee  
Maryalayne Lott  
Fran McDonald  
Cathy Nelson  
Jerilyn Newman  
Barbara Nunneley  
Karen Nunneley  
Janice Rodgers  
Andrea Sammons  
Susan Sammons  
Doris Schmitt  
Patricia Smith  
Linda Wesson



## Chaparral Choraliers





## Daily Lass-o



Daedalian Yearbook

### DAEDALIAN QUARTERLY

Sylvia Monroe — Editor  
 Mary Cresson — Literary editor  
 Mary Shelton — Literary editor  
 Bunny Gray — Art editor  
 Dr. Mary Kobler — Sponsor  
**DAEDALIAN YEARBOOK**  
 Debby Verser — Editor  
 Patricia Squires — Assistant editor  
 Gloria Montgomery —  
 Photography editor  
 Sue Benshoof — Assistant  
 photography editor  
 Sallie Cisneros — Art editor  
 Mrs. Lillian Hefner — Sponsor  
 Margaret Cook  
 Julie Fernandez  
 Debby Fluet  
 Cindy Jeffery  
 Penne Milroy  
 Karen Sears  
**THE DAILY LASSO**  
 Patricia Couch — Editor

Jackie Grey — Managing editor  
 Roberta Hodges — Business  
 manager  
 Diane Stanley — Business  
 manager  
 Susan Benshoof — Photography  
 editor  
 Gloria Montgomery —  
 Photography editor  
 Jackie McGinnis — Make-up  
 editor  
 Marilue Youngblood — Make-up  
 editor  
 William Hitch — Sponsor  
 Gloria Barboza  
 Julie Fernandez  
 Olivia Gallegos  
 Brenda Hall  
 Ann Hardeman  
 Mai Tran  
 JoAnn Walker  
 Vicki Whitehead



Daedalian  
Quarterly



## Daughters of Alumnae



## Dramatis Personae



## English Majors



**DAUGHTERS OF ALUMNAE**  
 Teresa Crumpton — President  
 Sandy Stelter — Vice president  
 Jeanine McKinney — Secretary  
 Dottie Armstrong — Treasurer  
 Judy Hallam — Publicity  
 Marcia Cox — Publicity  
 Mrs. Marjorie Carlson —  
 Alumnae secretary  
 Mrs. Gwen Beene — Sponsor  
 Deborah Bethel  
 Elaine Embry  
 Pam Newbold

**DRAMATIS PERSONAE**  
 Jodi MacMurray — President  
 Vickie Washington — Vice  
 president  
 Mary Hernandez — Secretary  
 Regina Jamison — Treasurer  
 Gregory Eaton — Sponsor  
 Laura Estrada  
 Anna Gonzalez  
 Jill Horace  
 Penne Milroy  
 Virginia Robertson  
 Sherry Thompson  
 JoAnn Walker

**ENGLISH MAJORS**  
 Sylvia Monroe — President  
 Edith Garcia — Vice president  
 Dara Gallemore — Secretary  
 Gloria Barboza — Treasurer  
 Dr. Lavon Fulwiler — Sponsor





## Fine Arts

### *E. V. WHITE MATH CLUB*

Joy Oliver — President  
Debra Richards — Vice president  
Joyce Fox — Secretary  
Bayard Smith — Sponsor

### *FASHION CLUB*

Debra Wallace — President  
Bonny Hansen — Vice president  
Liz Polichino — Secretary  
Karen English — Treasurer  
Peggy Carroll — Publicity chairman  
Cathy Muirhead — Sponsor

### *FINE ARTS CLUB*

Karen DeRulle — President  
Linda Harvey — Vice president  
Brenda Jones — Secretary  
Connie Kohler — Treasurer  
Mary Jane Cardenas — Publicity  
Sam Galloway — Social coordinator  
Rita Martinez — Membership  
Shirlee Shaver — Sponsor

## E. V. White Math



## Fashion





#### FOOD AND NUTRITION CLUB

Yvonne Chaney — President  
Linda Watson — Vice president  
Jackie Taylor — Secretary  
Susan Major — Treasurer  
Linda Keefe — Publicity  
chairman  
Mary Hollen — Food  
coordinator  
Debbie Bond — Reporter  
Dr. Wilma Brown — Sponsor

#### GERMAN CLUB

Jo Eckert — President  
Christe Mossman — Vice  
president  
Katherine Beken — Secretary  
Mallika Thammakosala —  
Treasurer  
Kathy Hanison — Social  
chairman  
Lynette Nanny — Reporter  
Hamilkars Lejins — Sponsor  
Judy Buchanan  
Judy Medina

#### GIG 'EM CLUB

Teresa Crumpton — President  
Dolly Stoermer — Vice  
president  
Ina Stedham — Secretary  
Pegi Carroll — Treasurer  
Karen Thomas — Publicity  
chairman  
Kathy Major — Sponsor  
Connie Finley — Sponsor  
Sondra Andrews  
Dianne Banda  
Candi Beam  
Carol Brandeberry  
Debbie Camp  
Janie Crain  
Theresa Crumpton  
Diana Derr  
Martha Dickerson  
Alice Fontaine  
Joyce Fox  
Pam Gant  
Maria Gonzalez  
Joan Griffith  
Mary Beth Hill  
Hazel Huebinger  
Cynthia Hughes  
Patti Irwin  
Mary Lantry  
Sharon Layman  
Becky McCreery  
Nell Mangum  
Gailyn Millett  
Cindy Moore  
Suzanne Morales  
Kathleen Morgan  
Jamie Morris  
Bertha Munoz  
Colleen McGinnis  
Jeannie McKinzie  
Ginger Parker

Susan Perkins  
Kathy Phillips  
Martha Risinger  
Barbara Rogers  
Nancy Ruiz  
Delinda Runyon  
Carol Santa Ana  
Catherine Sellers  
Debra Shelton  
Jeanette Shimek  
Maybell Smith  
Patty Jo Smith  
Dolly Stoermer  
Gena Summers  
Terry Taylor  
Nancy Templeton  
Karen Thomas  
Pam Todd-Brown  
Anneice Vandiver  
Pat Wages  
Pam Waller  
Vickie Workman



## Food and Nutrition



## German



## Gig 'Em



## Maxcy Chapter TAEA/NAEA

### HPER PROFESSIONAL CLUB

Ginny Walker — President

Consuelo Ramirez — Vice

president

Sherri San Angelo — Recording  
secretary

Cathy Sellers — Corresponding  
secretary

Nancy Williams — Treasurer

Dr. Anne Schley Duggan —

Sponsor

Mrs. Kitty Magee — Sponsor

Melody Dossett

Carol Frierson

Vicky Guy

Donna Hunt

Pam Layton

Joann Pellerin

Jerri Scheer

Darlene Wilkinson

### LE CERCLE FRANCAIS

Diane Dickman — President

Jan Strange — Secretary

Cathy Shaw — Historian

Dr. Germaine Stuart — Sponsor

Deborah Dilabio

### MAXCY CHAPTER TAEA/NAEA

Karen DeRulle — President

Linda Harvey — Vice president

Kennita Rogers — Secretary

Bunny Gray — Treasurer

Shirlee Shaver — Sponsor

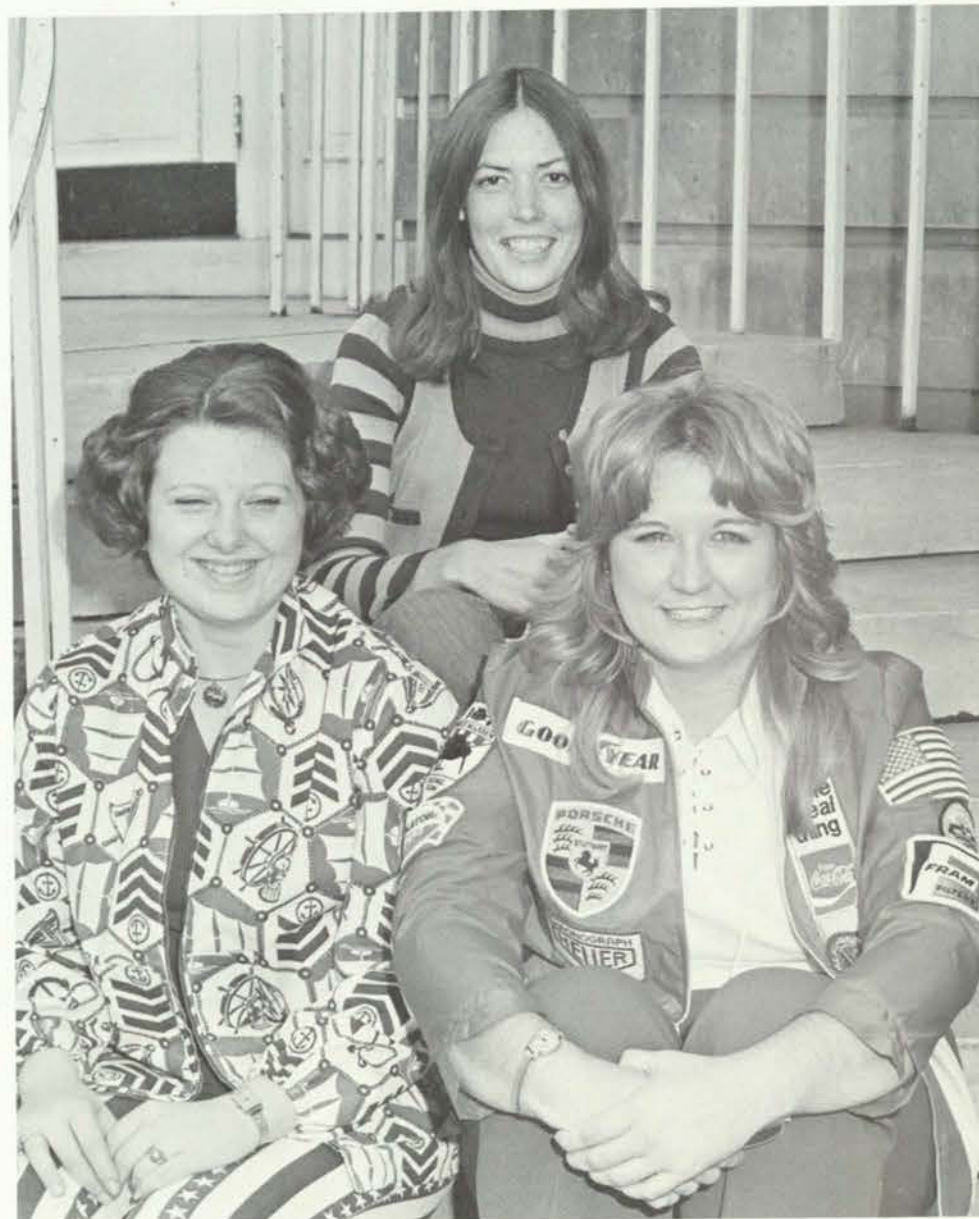

## Le Cercle Francais

## HPER Professional







#### *MODERN DANCE CLUB*

Sherry Altaffer — President  
 Terry Beardsley — Vice president  
 Terri Stricklin — Secretary  
 Felicia Romeo — Treasurer  
 Judean Pirtle — Historian  
 Dr. Anne Schley Duggan —  
   Sponsor  
 Mrs. Gladys Keeton — Sponsor  
 Carol Brown  
 Suzie Brown  
 Sue Buekman  
 Jeannie Burbank  
 Lily Cabatu  
 Marsha Crockett  
 Teresa Crumpton  
 Michelle Dintruff  
 Deanna Eaton  
 Darlene Foreman  
 Carol Frierson  
 Liz Gallego  
 Barbara Garrett  
 Debbie Harper  
 Judy Jeffcott  
 Carmen Jordan

Anna Henerman  
 Sarah Manglesdorf  
 Jennie Mann  
 Kerry Mauldin  
 Valerie Means  
 Mitzi Miller  
 Pat Schipper  
 Debbie Sibley  
 Romelie Thomas  
 Patti Weeks

#### *MUSIC THERAPY CLUB*

Dona Valente — President  
 Peggy Le Vatte — Vice president  
 Angela Rogers — Secretary  
 Terri Lee — Treasurer  
 Dr. Charles Eagle — Sponsor

#### *NCTE*

Ava Greene — President  
 Velda Cook — Vice president  
 Vernetta Murray — Secretary  
 Mary Shelton — Treasurer  
 Sylvia Monroe — Historian  
 Dr. Phyllis Bridges — Sponsor

## NCTE

## Music Therapy

## Modern Dance





**PHYSICAL THERAPY CLUB**

Karol Cooper — President  
Karen Scharnhorst — Vice  
president  
Nancy E. Whiting — Secretary  
Sister Dorothy Detzel — Treasurer  
Linda Smith — Historian  
Mrs. Dorn W. Long — Sponsor

Katie Altzman  
Jackie Bergman  
Suzanne Booth  
Mary Browning  
Bob Cox  
Sharon Dock  
Pam Edwards  
Bea Ann Guerra  
Karen L. Hinton  
Cynthia Neal  
Sandi Riemenschneider  
Nancy Ruiz  
Valerie Smith  
Margot Socha  
Terrie Solem  
Marcia Vernor

**PRESS CLUB**

Mrs. Lillian Hefner — Sponsor

Gloria Barboza  
Sue Benshoof  
Julie Fernandez  
Jackie Gray  
Jackie McGinnis  
Debby Verser  
Gail Wesson

**PROFESSIONAL  
BUSINESSWOMEN**

Gloria Marroquin — President  
Brenda Kiner — Secretary  
Ina Blair — Treasurer  
Mrs. Mabelle Kalmbach — Sponsor  
Mrs. Glenda Simmons — Sponsor  
San Juanita Hinojosa  
Connie Hulsey  
Caron Johnson  
Loretta Lucas  
Eulalia Patterson  
Marti Ramirez  
Debbie Seedig  
Sylvia Villafana  
Linda Wafer  
Regina Waller  
Grace Ann Wyeth



**Professional Businesswomen**



**Press**

**P. T.**





## Round Table



## Sociological Society



### ROUND TABLE

Norma Silva — President  
Marva Mitchell — Secretary  
Sylvia Bergman — Treasurer  
Vicky Parker — Rush coordinator  
Martie Ramirez — Publicity chairman

### MODERN CHOIR

Nell Posey — President  
Shannon Knox — Vice president  
Barbara Stewart — Secretary/  
treasurer  
Bobbi Weber — Librarian  
Martha Skinner — Accompanist  
Richard Fulton — Sponsor  
Christine Chaffee  
Deborah Cross  
Denise Dennard  
Brenda Eaton  
Sara Fincher  
Karen Fisher  
Pat Gallagher  
Sandra Garrett  
Sharon Gibson  
Carol Graves

Judi Hallam  
Mary Ann Harvey  
Jean Hilliard  
Druann Horton  
Beth McArthur  
Patti McKay  
Patricia May  
Mary Miller  
Becky Milner  
Robin Noble  
Michelle Pettigrew  
Susan Post  
Joan Robinson  
Corina Rodriguez  
Glenda Shipley  
Linda Spencer  
Randy Taylor  
Glenda Thomas

### SOCIOLOGICAL SOCIETY

Carolyn Lagatto — President  
Lynne Gentry — Vice president  
Vera Scott — Secretary  
Carolyn Freeman — Treasurer  
Anita Cowan — Sponsor

## Modern Choir





**Steering  
Committee  
U.M.C.  
SCEC**



**Student Association of  
Interior Designers**

*STEERING COMMITTEE,  
UNITED MINISTRIES CENTER*  
Grace Sirman — President  
Rev. Jarrett Majors — Vice  
president  
Lori Kooken — Secretary/  
treasurer  
Pam Wallace — Publicity  
chairman  
Rev. Dick Atkinson — Guest  
speaker  
Kathryn Gilstrap  
Pat McMenamy  
*SAID*  
Ira Shuemacher — Sponsor  
Pam Miller  
Patsy Phillips  
Alice Sevcik  
Diane Temple  
*SCEC*  
Nydia Vasquez — President  
Maggie Gesamar — Vice  
president  
Carol Graves — Secretary  
Ginny Davies — Treasurer  
Kathy Tobey — Publicity  
chairman  
Laura Patterson — Newsletter  
editor  
Carrie Demio — Program  
chairman



## Student Council for Social Activities



## Student Council for Religious Activities



### SCRA

Stephanie Bethard — President  
Kathryn Gilstrap — Vice president  
Leigh Livingston — Treasurer  
Kaye Milam — Publicity chairman  
Diane Lucko — Decor chairman  
Debe Broyus  
Sheronda Craig  
Annette Demory  
Adetha James  
Lori Kooker  
Beverly Young

### SCSA

Becky McCreery — President  
Karen Thomas — Vice president

Iva Blair — Secretary

Marti Ramirez — Treasurer

Pam Miller — Historian

Vicky Rollins — Publicity

Linda Roberts — Winter Formal  
chairman

Melinda Hyer — Manners Panel  
chairman

Peggy Carroll — Manners Panel co-  
chairman

Dr. John Guinn — Sponsor

Dr. Lavon Fulwiler — Sponsor

Mrs. Lucille Hanna — Sponsor

Mrs. Elinor Johansen — Sponsor

Cathy Muirhead — Sponsor

Dr. Virginia Sloan — Sponsor

Mrs. E. Wilson — Sponsor

Toni Scott

Nancy Zabel

### SFC

Karen Ng — President

Carol Montgomery — Vice president

Toni Scott — Secretary

Cindy Sultenfuss — Treasurer

Leigh Mathus — Publicity chairman

Judy Holscher — Historian

William Bishopp — Sponsor

Dr. Linda Hester — Sponsor

Ellis Thomas — Sponsor



## Student Finance Committee



## Serenaders



## Home Economics Association



**TNSA**  
Lynn Servatus — Director on State Board  
Leslee Wildman — Breakthru chairman  
Kathy Bennett — President  
Bonnie Shevohas — Vice president  
Vivian Byers — Vice president  
Peggy Grant — Recording secretary  
Mary Bayer — Corresponding secretary  
Carol Graves — Treasurer  
Dr. Gail Davies — Sponsor

**TWU SERENADERS**  
Dr. Thomas Turicchi — Director

Emily Crocker — Assistant director  
**RHYTHM**  
Christine Baesflug  
Livia Bemis  
Roberta Rudiger  
**SAX**  
Dale Ann Garrett  
Carol Harnack  
Barbara Lentz  
Gloria Montgomery  
Diane Smith  
**TROMBONE**  
Maile Hussey  
Veretta Rodgers  
Becky Sanders  
**TRUMPET**

Janet Matthews  
Sara Moody  
Becky Morris  
Karen Ross

### *TWU STUDENT SECTION OF THE AMERICAN HOME ECONOMICS ASSOCIATION*

Mrs. Veneta Young — Sponsor  
Carolyn Block — President  
Liz Polichino — First vice president  
Brenda Horton — Second vice president  
Mona Overton — Secretary/treasurer  
Patty Rawlings — Parliamentarian  
Cheryl Hahn — Publicity chairman

## Texas Nursing Student Association







#### WOMEN'S RECREATION ASSOCIATION

Sue Swanson — President  
Margaret Goforth — Vice president  
Pat Lindsey — Secretary  
Penny Gardner — Treasurer  
Adrienne Howland — Publicity  
chairman  
Sandy Stelter — Historian  
Cathy Sellers — Parliamentarian  
Sharman Potter — Intramural director  
Consuelo Ramirez — Assistant  
intramural director  
Mrs. Kitty Magee — Sponsor

#### YOUNG DEMOCRATS

Hope Bullard — President  
Linda Williams — Vice president  
Mary Browning — Treasurer  
Dr. Edward Riley — Sponsor  
Dianne Banda  
Angela Berry  
Mary Jane Chapa

Kathie Cloer  
Rosemary Closner  
Sandra Coleman  
Marianne D'Apolito  
Tina Dean  
Diane Dwight  
Julie Fernandez  
Anna Marie Flores  
Elizabeth Flores  
Vivian Foreman  
Anne Gormley  
Annie Haynie  
Anita Henry  
Dorothy Hernandez  
Pat Hilburn  
Ethel Hogue  
Renee Holloway  
Hilda Ibarra  
Gladys Ivy  
Shirley Jones  
Violet Leos  
Vickie Lloyd  
Patsy Lockhard

Barbara McClenon  
Cheryl Moore  
Estella Myers  
Linda Pehl  
Karen Porter  
Elaine Robinson  
Joan Robinson  
Mary Rodriguez  
Marilyn Rutherford  
Jodie Scott  
Cathy Sellers  
Mary Simmons  
Rachel Vasquez  
Betty Williams

#### YOUNG REPUBLICANS

Roxanne Monroe — President  
Margie Pearl — Vice president  
Janet Nielson — Secretary  
Marsha Cox — Treasurer  
Mica Cox  
Kathy Kneale

## Young Democrats



## WRA

## Young Republicans



## Alpha Chi



*ALPHA BETA ALPHA*  
 Carol Underwood — President  
 Gay Carter — Vice president  
 Sandy Sadler — Secretary  
 Judy Medina — Treasurer  
 Janet Branstetter — Pledge  
 captain  
 Louise Addington —  
 Parliamentarian/historian  
 Ruth Furman — Sponsor  
*ALPHA CHI*  
 Jane Pair — President  
 Phyllis Eccleston — Vice  
 president  
 Julie Spies — Secretary  
 Mary Cresson — Treasurer  
*ALPHA LAMBDA DELTA*  
 Emily Best — President  
 Ina Stedham — Secretary  
 Charis Martin — Treasurer



## Alpha Lambda Delta

## Alpha Beta Alpha





## Delphi

### DELPHI

Cathy Dolan — President  
 Golda Kevetter — Vice president  
 Carolyn Lagatto — Secretary  
 Judy Luna — Treasurer  
 Diane DeWitt  
 Jackie Grey  
 Sheryl Mikus Jeffery  
 Joyce Jones  
 Becky Knippa  
 Marilyn Osborne  
 Nancy Painter  
 Pam Parr  
 Glenna Pettit  
 Elaine Robinson  
 Barbara Rogers  
 Gerie Self  
 Shirley Simons  
 Barbara Stein  
 Kay Swint  
 Pam Wallace  
 Kim Ward  
 Jane Stoffels Welborn  
 Odette Willis  
**DELTA PHI DELTA**  
 Rebecca Alter — President  
 Sammy Wesson — Vice president  
 Alice Sevcik — Secretary  
 Bonnie Vincent — Treasurer  
 Connie Kohler — Historian  
 Coreen Spellman — Sponsor  
**KAPPA MU EPSILON**  
 Debra Richards — President  
 Joy Oliver — Secretary/  
 treasurer



## Delta Phi Delta

## Kappa Mu Epsilon





## Phi Sigma Iota



## Phi Upsilon Omicron Omega Rho Alpha



## NSSHA

### NATIONAL STUDENT SPEECH AND HEARING ASSOCIATION

Pat Scott — President  
Peggy Sharpe — Vice president  
Effie McShan — Secretary  
Michele Nidositko — Treasurer  
Suzanne Bullard — Parliamentarian  
Dr. Mary Pannbacker — Sponsor

### OMEGA RHO ALPHA

Yolanda Townsend — President  
Dara Gallemore — Vice president  
Kiana Ching — Secretary  
Kathy Buford — Secretary  
Leigh Livingston — Treasurer

### PHI SIGMA IOTA

Mary Jane Cardenas — President  
Guadalupe Flores — Vice president

Phyllis Irene Eccleston — Secretary/  
treasurer

### PHI UPSILON OMICRON

Jane Pair — President  
Georgiana Burnett — Vice president  
Jo Cunningham — Recording  
secretary  
Carolyn Block — Treasurer  
Diane Farthing — Chaplain  
Nancy Chen — Historian  
Rustine Canterbury — Reporter  
Susan Taylor — Librarian  
Betty Anderson  
Jackie Baker  
Bolinda Boshell  
Debbie Calvin  
Lynda Campbell  
Nancy Child

Margaret Cook  
Ann Cope  
Sandra Cox  
Laura Derrick  
Barbara Greer  
Elza Guerra  
Linda Harvill  
Hazel Huebinger  
Dena Knoll  
Connie Layman  
Kathy Mahone  
Jeannie Martin  
Aurora Nunez  
Nancy Painter  
Nancy Rawlings  
Sherri Risinger  
Lynn Singletary  
Joanne Traylor



**PI LAMBDA THETA — ALPHA  
SIGMA CHAPTER**

Lai Moor Cheong — President  
Pam Means — Vice president  
Regina Patterson —

Corresponding secretary  
Lydia Lo — Recording secretary  
Dorothy Carter — Treasurer  
Dr. Ethel Leach — Sponsor  
Mrs. Kathleen Varner —

Sponsor

**SIGMA TAU DELTA**

Velda Cook — President  
Mary Cresson — Vice president  
Ava Greene — Secretary  
Martha Pennington —

Historian

Edith Garcia — Reporter

**WOMEN IN**

**COMMUNICATIONS**

Jackie Grey — President  
Mrs. Eloise Mordecai —

Sponsor

Sue Benshoof

Julie Fernandez

Brenda Hall

Robbi Hodges

Jackie McGinnis

Joanne Walker

Vickie Whitehead



**Pi Lambda Theta**

**Sigma Tau Delta**

**Women in Communications**





Redbud Queen



Karen Nunneley



Organizations/349





Corliss Board  
Connie Cayard  
Marissa de la Garza

Diane DeWitt  
Myrtle Dunn  
Jackie Grey



## Senior Princesses







Cheryl Hahn  
Marti Ramirez  
Kay Roberts

Elaine Robinson  
Virginia Walker  
Pam Wallace  
Navarra Young





## Junior Princesses



Gloria Barboza  
Karen English  
Pam Fields

Elaine Hash  
Melinda Hyer  
Regina Jamison







Gloria Montgomery  
Haley Petty  
Jackie Johnson

Liz Polichino  
Consuelo Ramirez  
Norma Silva

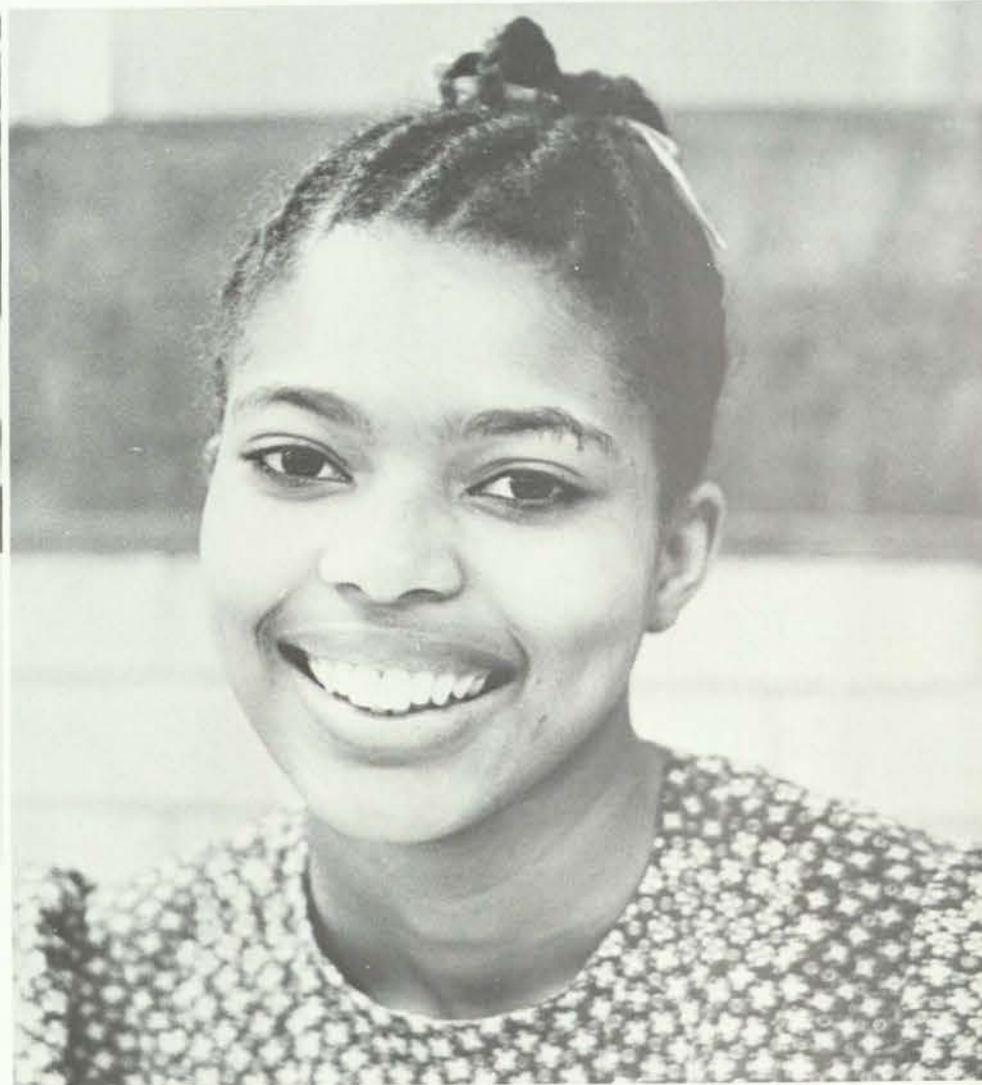





Theresa Stricklin  
Linda Wesson



Lynn Aaron  
Harriet Hall  
Mary Hernandez  
Kathey Hesse

## Sophomore Princesses





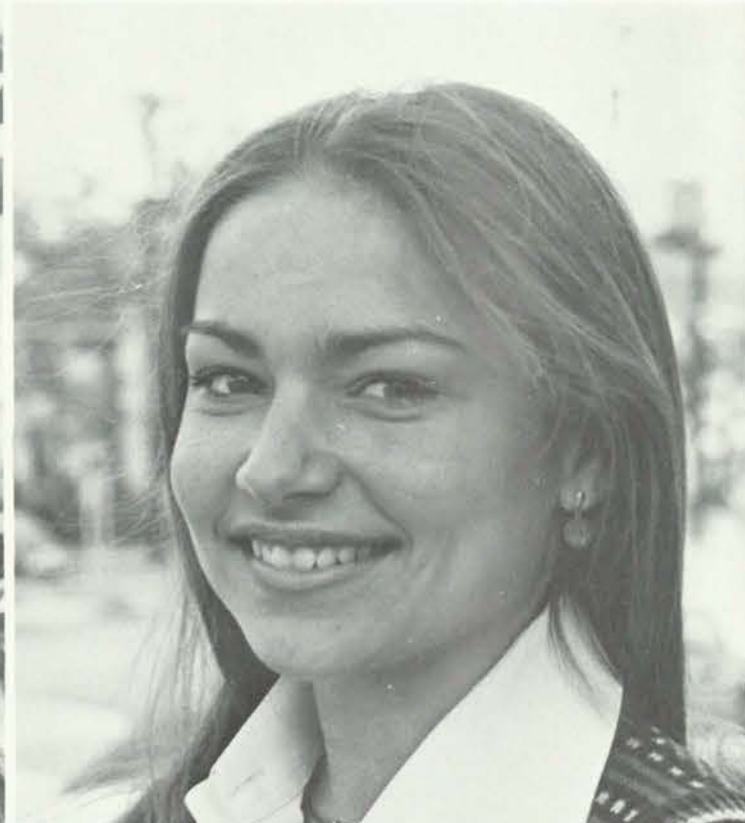

Millie Johnson  
Donna Kay Lynch  
Barbara Hughes  
Leigh Livingston

Barbara Nunneley  
Jackie Robinson  
Ina Stedham  
Pat Squires

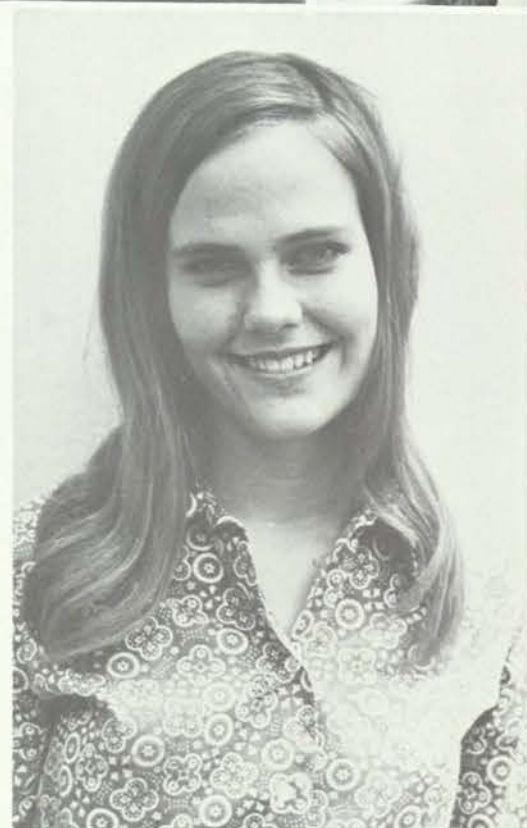





Linda Tetley  
Yolanda Townsend  
Nina Yee



Pamela Blalock  
Meadow Lark Arceneaux  
Jackie Coleman

## Freshman Princesses







Ginger Hoffman  
Pennie Kitchens  
Shannon Knox  
Leta Farnsworth

Pamela Layton  
Gail Liechty  
Jerilyn Newman  
Diane Lucko







Allana Patterson  
Judy Proctor  
Jean Schumacher  
Marilyn Thayer



## Who's Who in American Colleges and Universities

*Not Pictured:*  
Michael Jane Bradford  
Elizabeth Fischer  
Sheryl Mikus Jeffery  
Madeline Molo  
Vernetta Y. Murray

Joy Faye Oliver  
Geraldine Delphine Simons  
Marilyn Osborn Spicer  
Odette Willis





Barbara Ann Clark  
Mary Billingsley

Carolyn Block  
Stephanie Bethard Swinnea  
Diane DeWitt







Guadalupe Flores  
Yolanda Gutierrez  
Jackie Grey

Phyllis Eccleston  
Cheryl Hahn

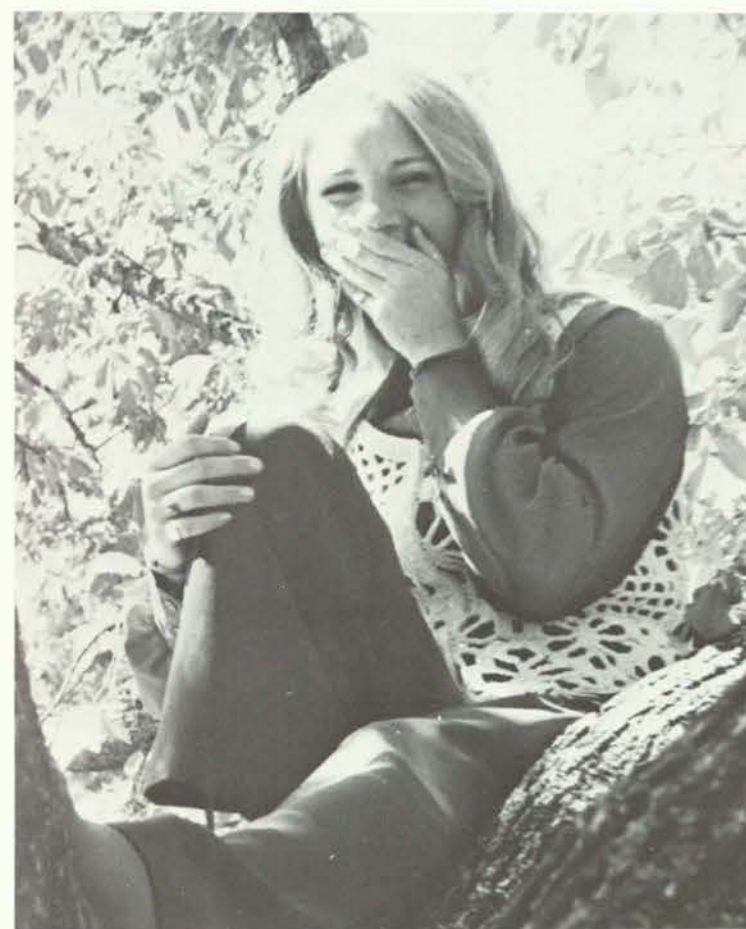



Ronnie Hutchinson  
Golda Kevetter

Carolyn Lagatto  
Gwen Mitchell

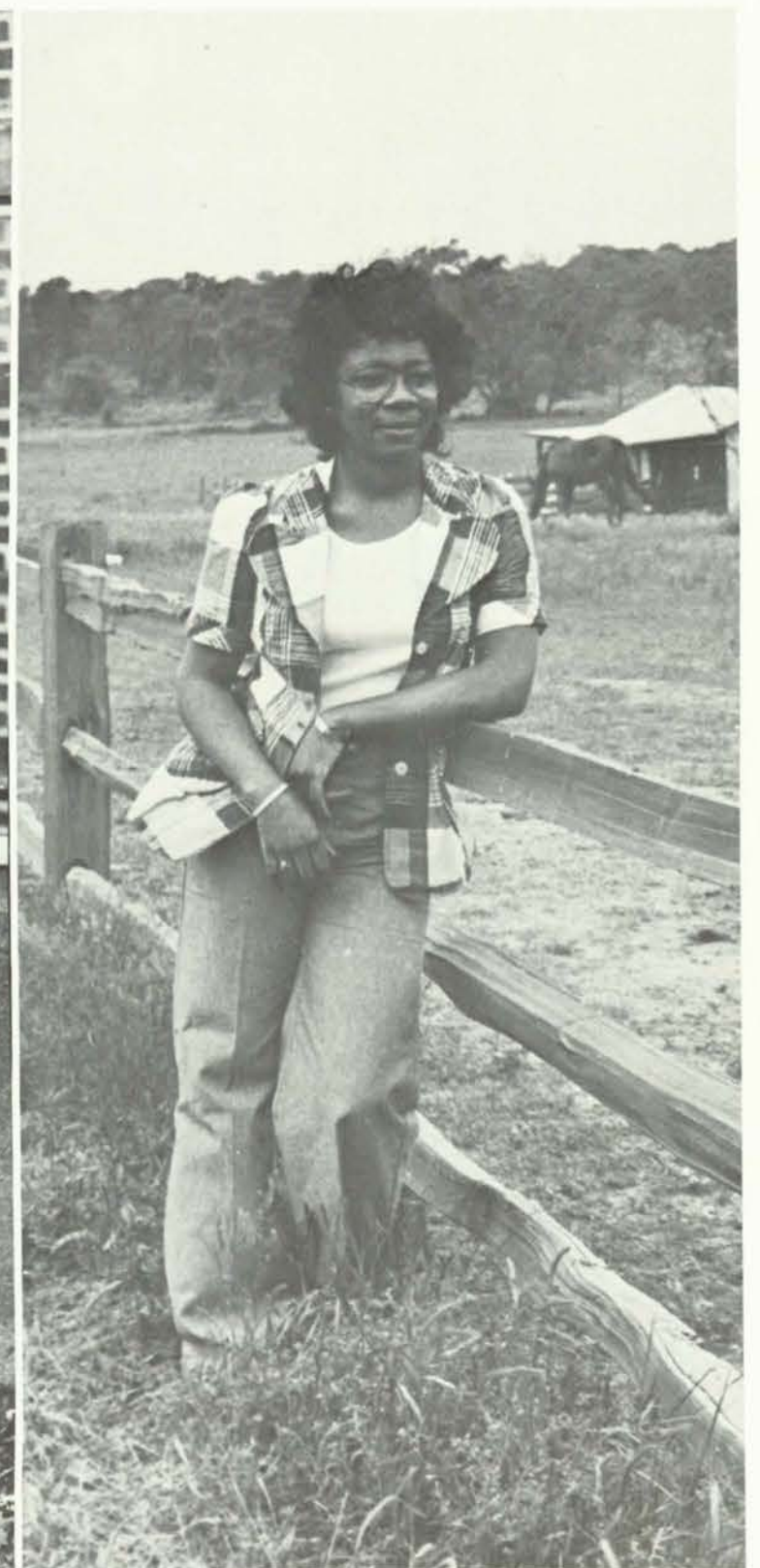



Karen Nunneley  
Glenna Pettit

Cathy Dolan  
Jane Pair







Elaine Robinson

Haley Petty  
Gail Taylor  
Barbara Rogers





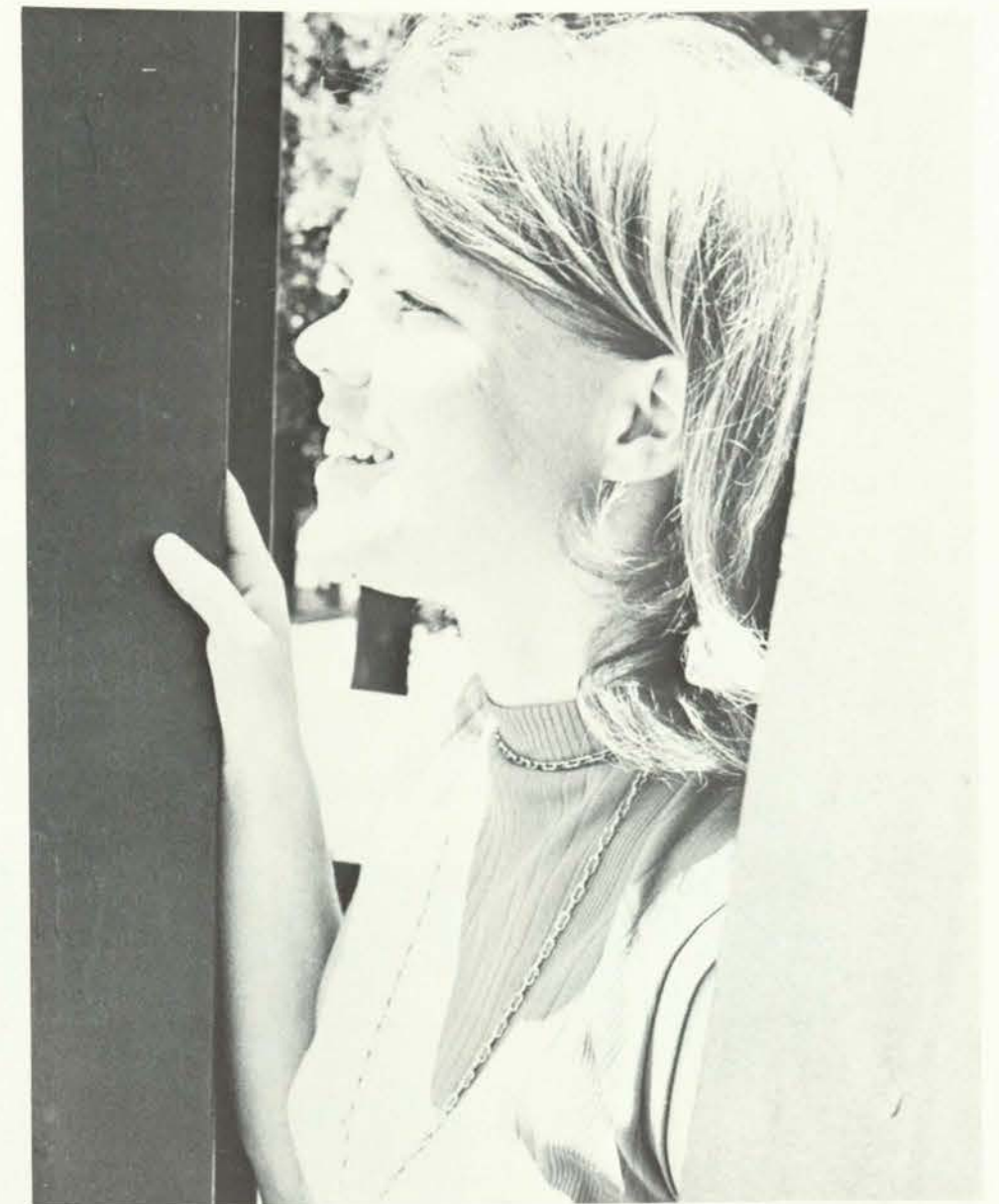

Pam Wallace  
Carol Underwood

Linda Kathleen Mahone  
Virginia Walker





## Miss TWU

Nancy Zabel — Miss TWU

Martha Ann Anderson  
Karen Fisher  
Shannon Knox  
Pamela Layton  
Carol Montgomery  
Allana Patterson  
LaNelle Posey  
Laura Reichardt  
Joann Walker  
Donna Kay Willis



## Maid of Cotton



Marion James





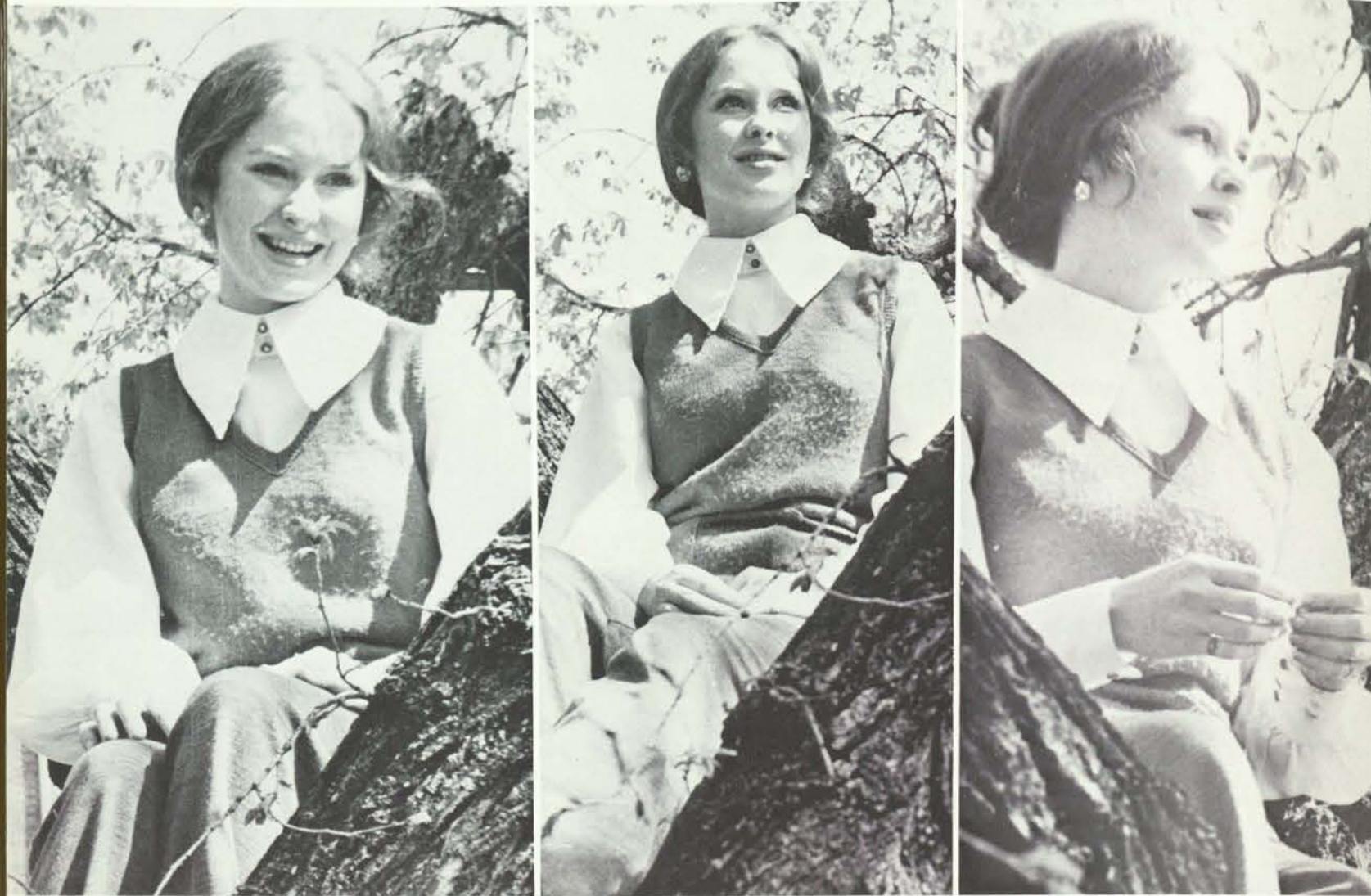

## TWU's Best All Around Girl

Cathy Dolan  
One of Glamour Magazine's  
Top Ten College  
girls  
in the Nation

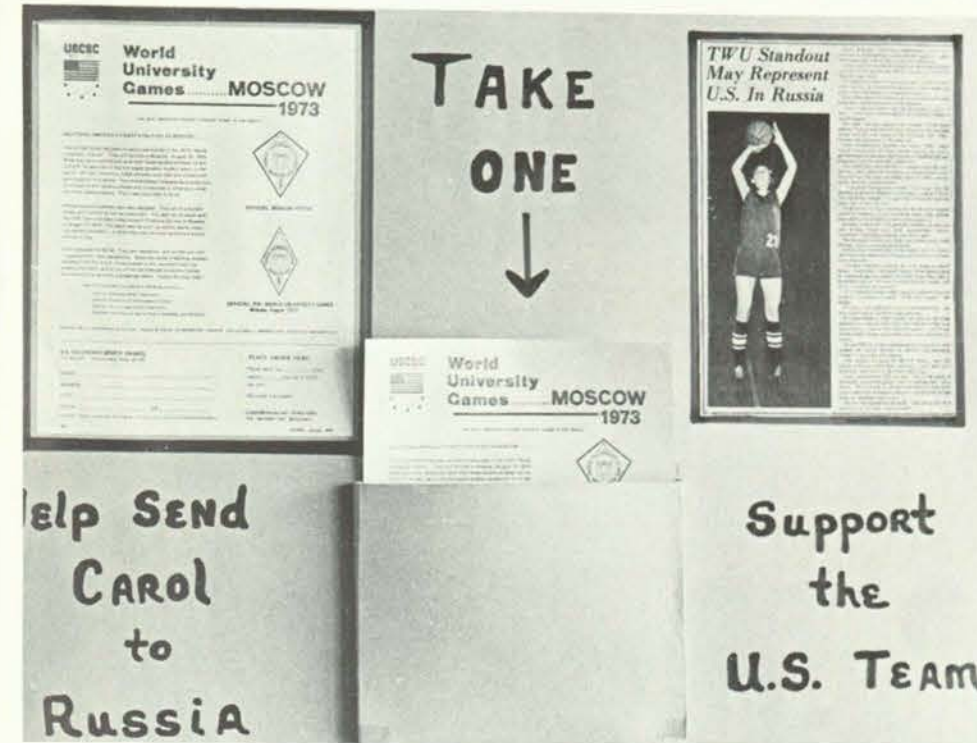

Selected for  
U.S. Tryouts  
for World  
University  
Games



Carol Ammerman  
One of 18 women in U.S.  
trying out for 12-member  
U.S. basketball team  
participating in  
World University Games  
in Moscow, Aug. 15-25, 1973.





Dear Lord

I am finished.

Will they despise it? Won't they love it?

I am so proud and so ashamed. Nevertheless, it is done. Good or bad, it is over.  
We, together, have accomplished with our own and others hands/minds  
And learned to love and respect this work.

And thank you, many hours over, thank you.

Because without Patricia the dirty work would still be undone,  
Without Sue those last minute pictures would still be unprinted  
Without Robt. there would be no love to keep the spirit moving,  
Without you, God, there would not be.

God bless Mrs. Hefner, for leaving us alone yet being there; Norman, for his help;  
Sallie, for being that unfailing artist; Gloria, for being a scatterbrained, good  
photographer; Karen, for the experience; Margaret, for her putting up with it all;  
Margie, for her bounce; Kyle, for his pictures on page 172-3; NASA, for the  
picture on page 8-9; Shirlee Shaver, for her pictures on pages 320, 324, 343;  
Julie; Fluet; Penne; Pam; Sara; Deborah; Mr. Burchard; the J.B. Security Cop;  
Ed; my family and the Fuchsia formal.

In His Name  
Amen.



