

1960

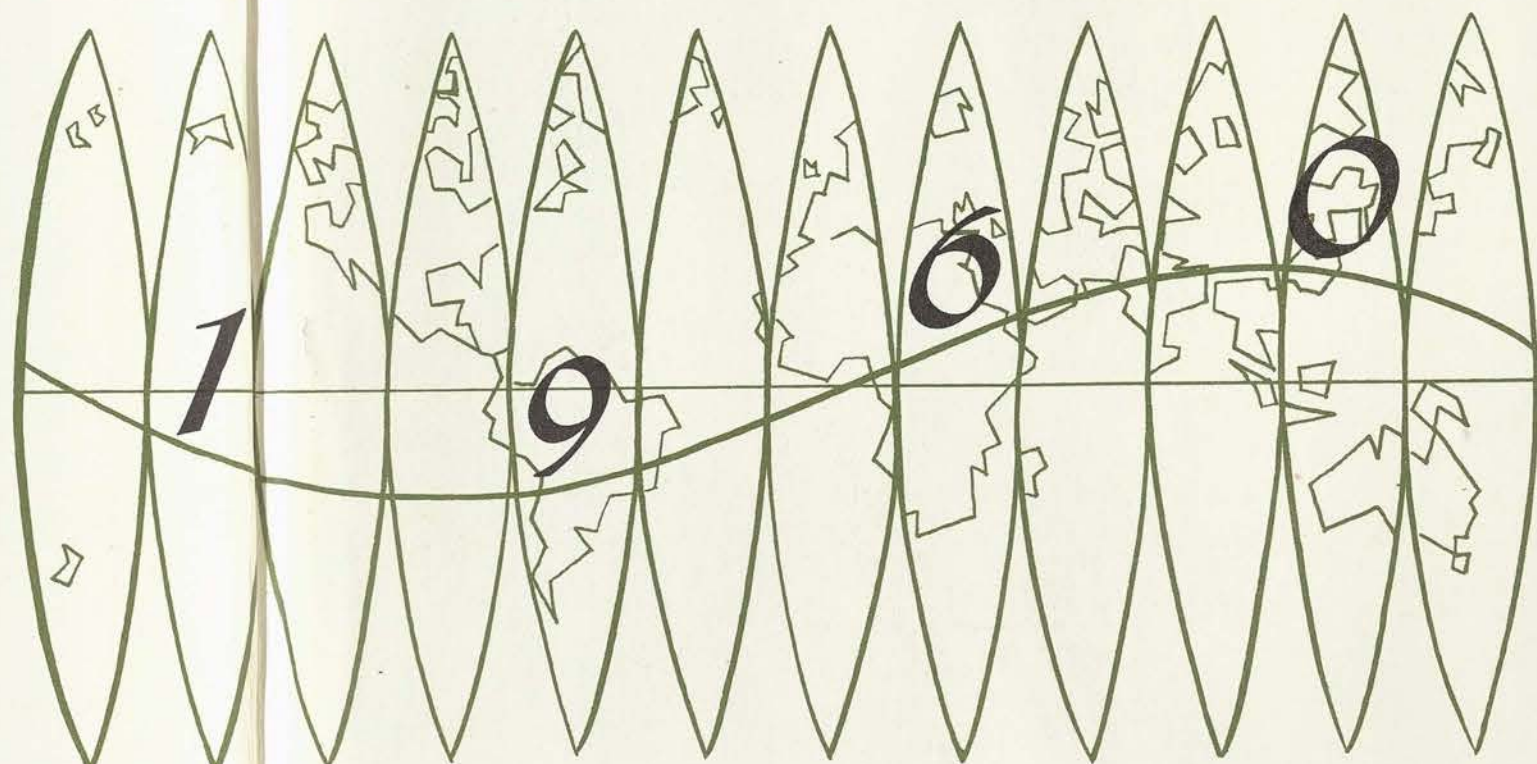

*Daedalian*

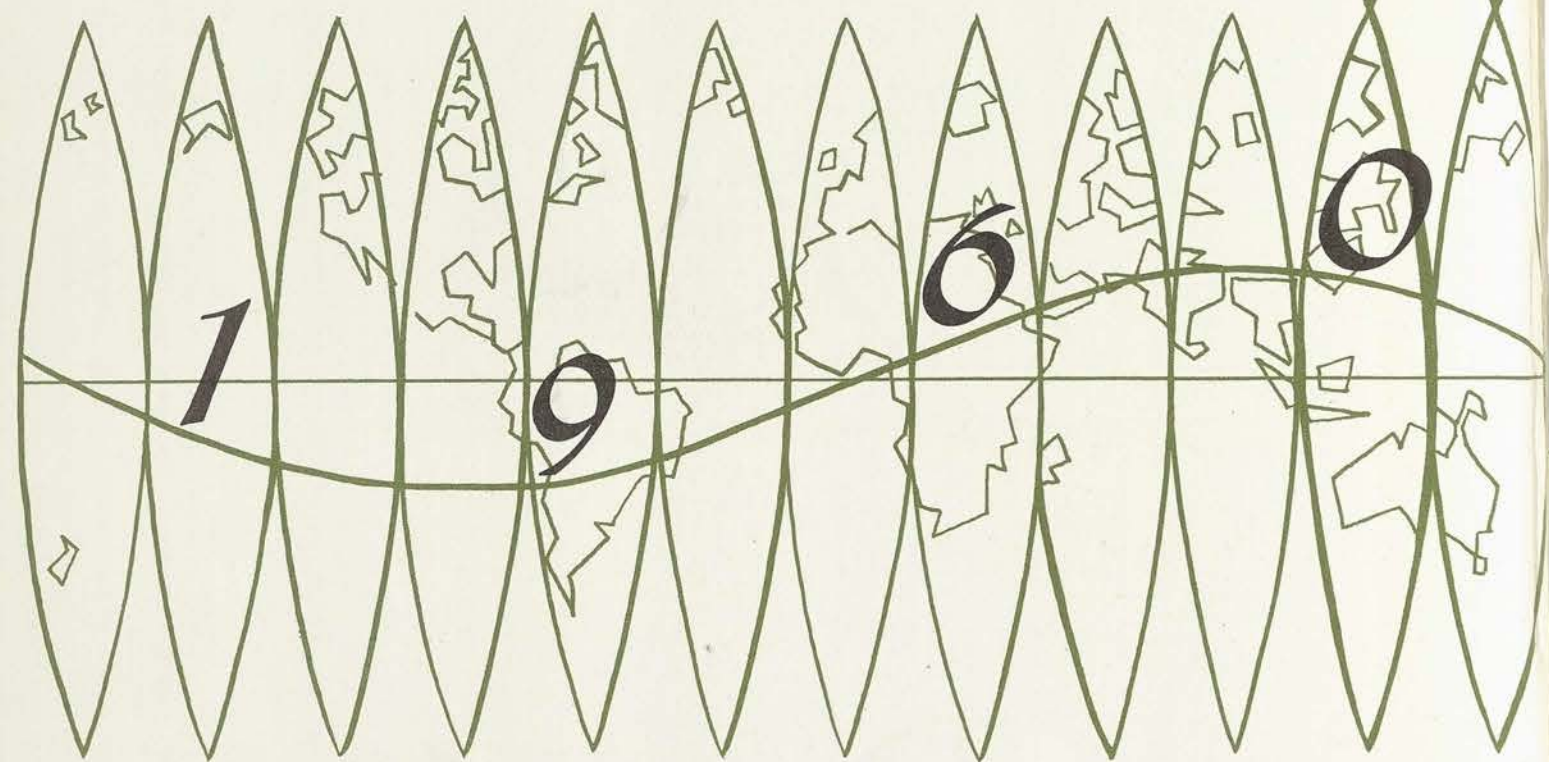





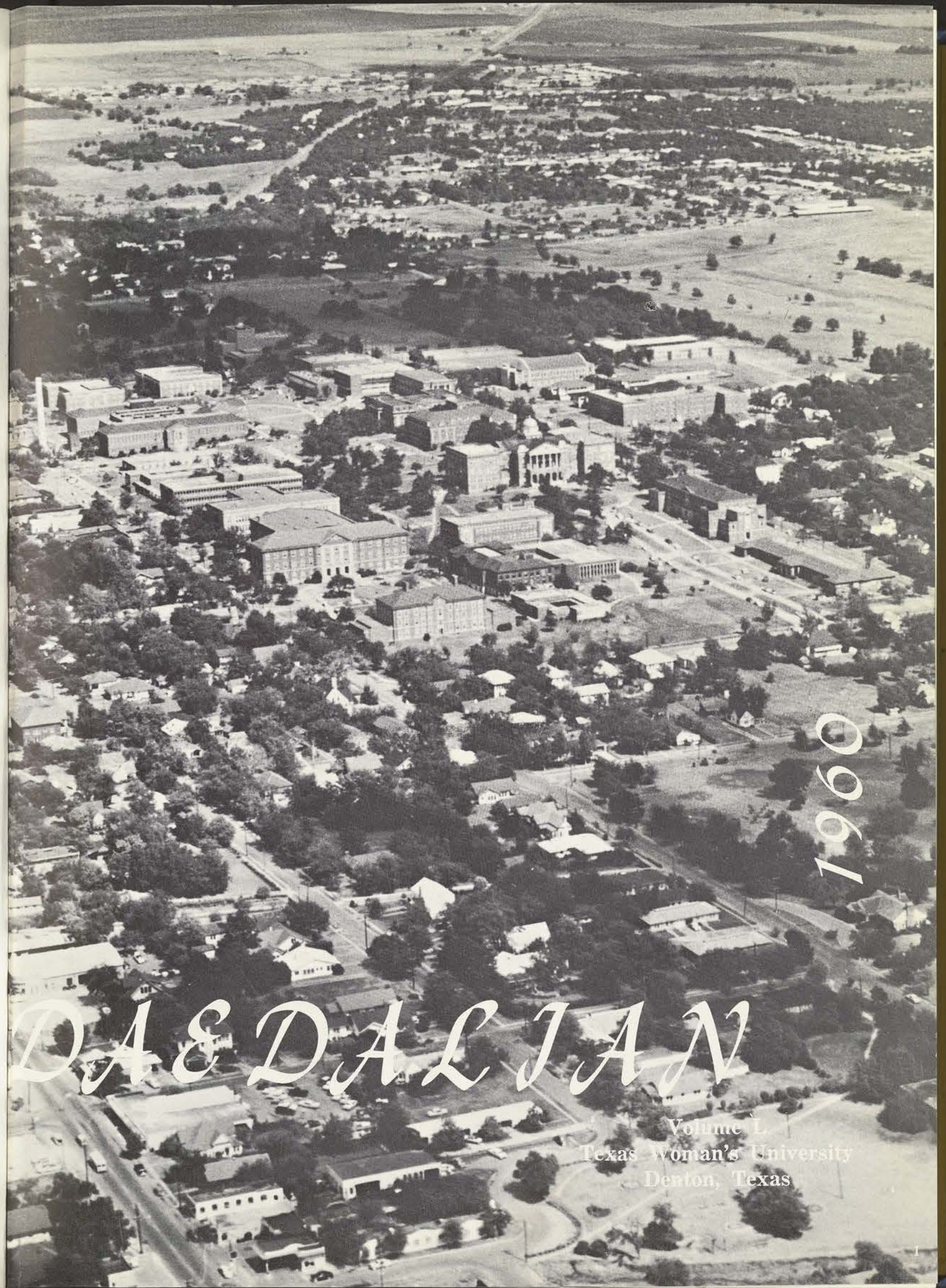

1960

# DAEDALIAN

Volume L  
Texas Woman's University  
Denton, Texas



## Forword

The 1960 Daedalian Annual has attempted through improved photography and copy to clearly record another year of growth at Texas Woman's University in the archives of time. Our theme does not dominate — rather the 1960 Daedalian is aimed at you, your place in the world of today and Texas Woman's University's role in the education of young women to meet the demands of an ever-changing society. Our dove is universally symbolic of feminine love and peace; qualities, which, in addition to education, will contribute to the progress of the modern world.

**Joyce Austin**  
EDITOR-IN-CHIEF

**Sandra Phillips**  
ART EDITOR

**Jan Behrns**  
ASSISTANT EDITOR

**Mary Jane McDonald**  
ADVERTISING MANAGER

## Contents

Dedication .....	4
Administration .....	6
New Buildings Feature .....	18
Colleges and Schools .....	20
All-Campus Organizations and Publications .....	54
Senior Memories .....	70
Who's Who .....	72
Activities .....	90
Beauties .....	129
Sports .....	146
Organizations .....	160
Dormitories .....	212
Classes .....	227
Senior .....	228
Junior .....	276
Sophomore .....	294
Freshman .....	318
Graduate .....	350
Mid-term Students .....	354
Advertising .....	359
Index .....	372





1960

## *daedalian dedication*

### MISS OLIVE WHITE

The 1960 Daedalian Annual is dedicated to a woman whose high ideals have inspired hundreds of Texas Woman's University students.

Miss Olive White's interest in national affairs and humanity has challenged Texas Woman's University students for over a decade to take their place in a modern world. However, not only has she challenged, but as a teacher she has provided her students with the substantial background necessary for the intelligence evaluation of current affairs.

Although Miss White's activities in the history and government department and on campus demand the maximum amount of her time, her interest in each student extends far beyond the classroom into the realm of personal friendship.

In acknowledgment of her keen interest in the students, Miss White was named as one of two recipients of the first Student Council award for outstanding work with Texas Woman's University students.

A teacher, a friend, a woman with an inspiration; to you, Miss White, we proudly dedicate the fiftieth volume of Texas Woman's University's Daedalian Annual.





ADMINISTRATION





DR. JOHN A. GUINN  
President

## TEXAS WOMAN'S UNIVERSITY

DENTON, TEXAS

OFFICE OF THE PRESIDENT

11 January 1960

To the Class of 1960:

A privilege which I greatly cherish is that of supplying for each issue of the *Daedalian* a short message directed to the seniors of our University. In addressing these words to the Class of 1960 I am again reminded that the busy year which this volume will commemorate is my tenth in the presidency at the Texas Woman's University. It is, therefore, almost superfluous to note that this book will always have a special significance for me personally.

I hope that the years ahead will give each of you the serenity to enjoy your moments of retrospection. When you look back upon your sojourn at the Texas Woman's University, may your feelings of pride and respect and affection be not unmixed with a consciousness of your individual obligation to support the aspirations of your alma mater. You will in the future doubtless find it easy enough to recall that when you were an undergraduate TWU was making tremendous progress in all fields of higher educational endeavor. Let me urge you also to remember that in fulfilling a destiny of continuing growth and development the institution will necessarily have to depend heavily upon your individual loyalties and achievements, together with those of other graduating classes.

Sincerely yours,

*John A. Guinn*  
John A. Guinn  
President

JAG:avs

Texas Woman's University's first family resides in a contemporary styled home near the campus on Hennon Drive. Left to right are Mrs. John A. Guinn, President Guinn, Diana, John A., Jr. and Denise.







### DR. SAMMIE R. ROSS

Dean of Women

A new face at TWU this year is Dean Sammie Ross, otherwise Mrs. Knox G. Ross. A native of the South, Dean Ross was born and spent her childhood on a Mississippi Delta plantation. Dean Ross received her Bachelor of Science degree from Memphis State Teachers College in Memphis, Tennessee, her Master's degree from Louisiana State University at Baton Rouge and her Educational Doctorate from the University of Florida. She has done other graduate work at Washington University, the University of Illinois and Peabody College.

Golf is one of the hobbies of the dean who has won several country club and city golf tournaments. Bridge, classical music, dancing, reading and sewing are also listed as her hobbies.

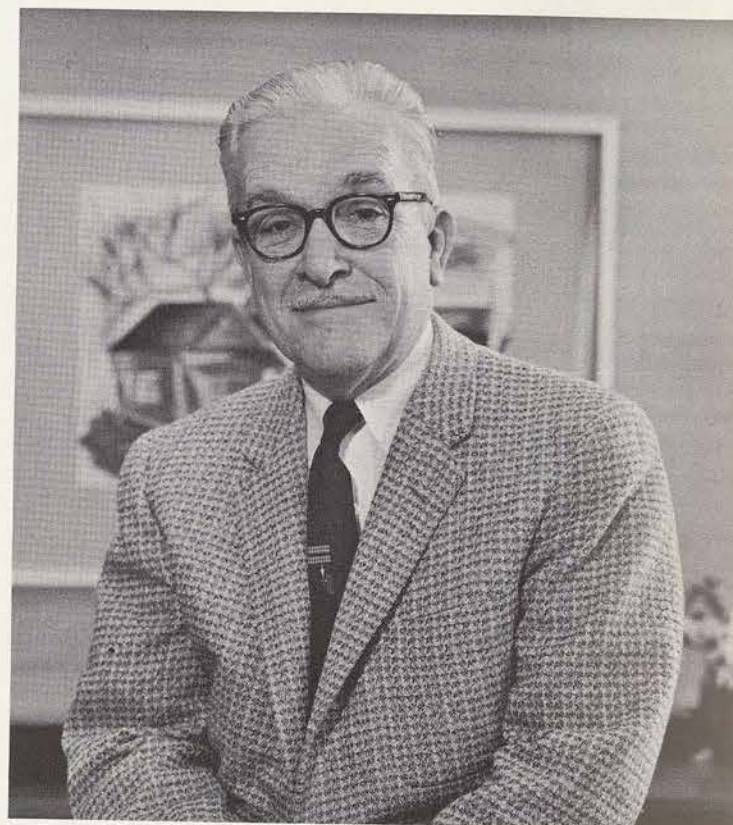

### FRANCIS W. EMERSON

Dean of Admissions-Registrar

During his long association with Texas Woman's University, Francis W. Emerson, Dean of Admissions and Registrar, has become a part of the history and tradition of the school. Born in McKinney, he attended North Texas State College. He continued his education at SMU where he graduated with a Bachelor of Arts degree and obtained his Master of Arts degree from the University of Texas. Mr. Emerson came to the University in 1929 as associate professor in the Department of Speech and served in that capacity until the fall of 1934 when he was made acting registrar.

Mr. Emerson is a member of the Methodist church, Kiwanis club, Denton Country Club and the Denton Chamber of Commerce.

### DR. FENTON KEYES

Dean of Faculty and Dean of Graduate Studies

Dr. Fenton Keyes assumed his position as Dean of the Faculty at Texas Woman's University in July of 1956. He came to the University from Skidmore College in New York where he was vice-president.

He received his Ph.D. from Yale University in 1939 with a major in sociology and minors in anthropology and social psychology. His Bachelor of Arts degree was received from Yale College in 1937.

Dr. Keyes enlisted in the U. S. Army in November, 1943, and was commissioned in July, 1944. He was sent to the China Theater of Operation for service as theater historian on the staff of General Wedemeyer and was awarded the Bronze Star with Oak Leaf Clusters.

Author of numerous articles in professional magazines and bulletins, Dr. Keyes also serves as Dean of Graduate Studies.

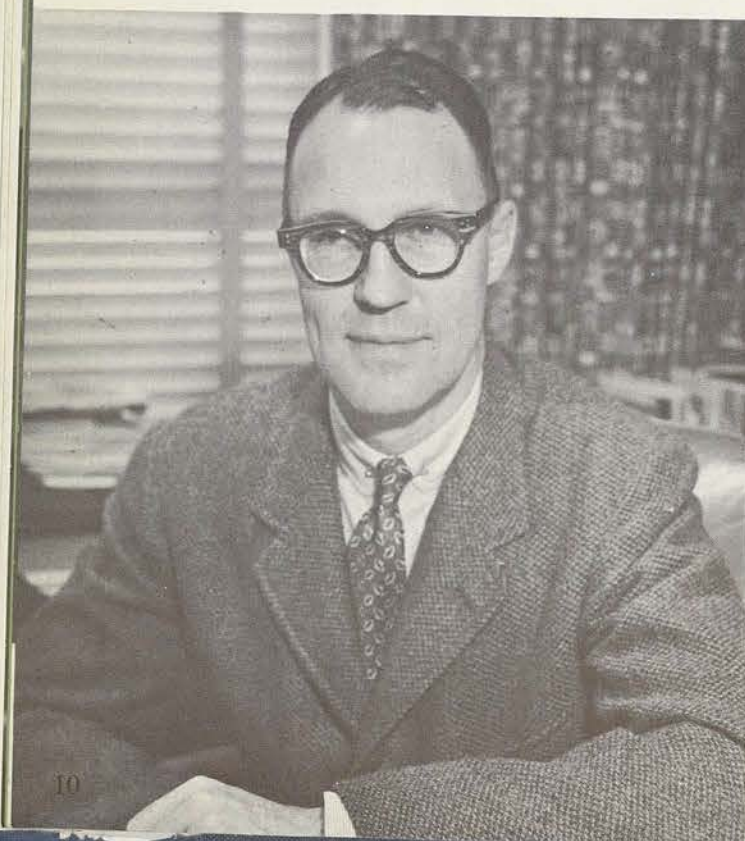

### L. L. LaRUE

Comptroller

The person responsible for the payment of money at TWU is Mr. L. L. LaRue, Comptroller, who is in charge of accounting, financial statements, budget preparations, bills, payrolls and loan funds. He estimates that he signs approximately 2,000 checks and vouchers each month.

A graduate of North Texas State College, where he majored in business administration, Mr. LaRue did advanced study at the University of Texas and has been associated with Texas Woman's University for nine years.

Aside from his five and a half days a week in the office, the Comptroller spends a great deal of time in Austin transacting business with the State Board of Control, the State Auditor's Office and other state agencies.



### EDWARD J. WILLIAMS

Business Manager for Plant Operations

If there is a new sidewalk to be built, grass to be planted or building to be done on campus, the man to see is Edward J. Williams, Business Manager for Plant Operations. Besides his office work, located in the Administration Building, Mr. Williams spends much of his time outside, seeing that the University plant runs smoothly.

Before coming to TWU, Jan. 1, 1958, Mr. Williams held a part ownership and was president of the Public Ice Company, which has plants in Denton and in Wichita Falls.

Mr. Williams has served as president of the Denton Chamber of Commerce and the Rotary Club, and is a former member of the City Commission. Fishing and hunting are listed among his hobbies, although his attention in recent years has been directed to the care of flowers, especially roses, in his home garden.







**DR. PAULINE BEERY MACK**  
Dean and Director of Research Foundation,  
College of Household Arts and Sciences

## Administrative

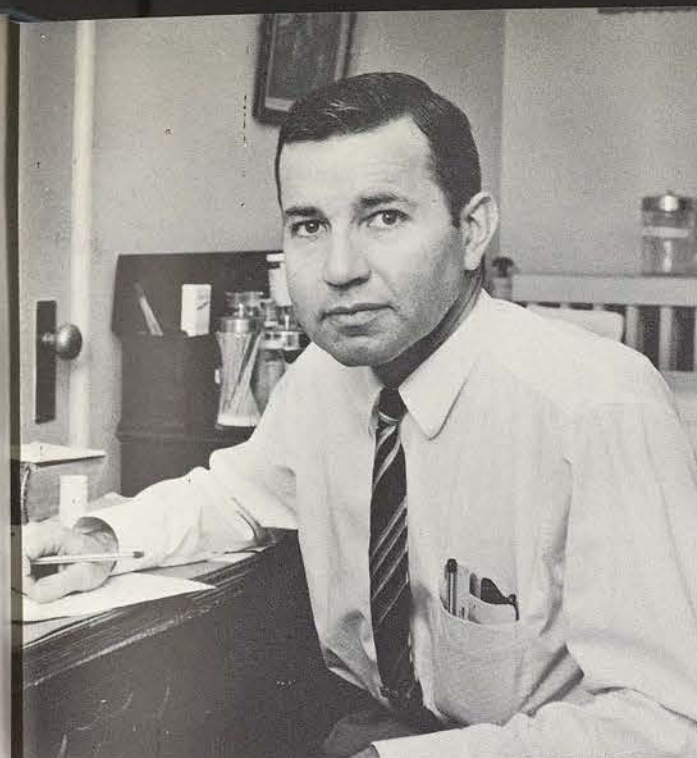

**DR. M. CLARK SILVERTHORNE,**  
**M.D.**  
University Physician

## Staff



**DR. IVAN L. SCHULZE**  
Librarian

**MRS. CLARICE J. PAULS**  
Director of Food Service



**DR. ALLEN M. SCHMULLER**  
Coordinator of Student Personnel Services



**MISS GERTRUDE GIBSON**  
Special Assistant  
Office of Dean of Admissions-Registrar





## Board of Regents



Members of the Board of Regents are, left to right, Mrs. Nelda Childers Stark, Mrs. John W. Hazlewood, Mrs. John T. Jones, Jr., G. Dillard Anderson, Dr. John A. Guinn, Harvey Wuest, Rev. G. Ray Loden, Ed Gossett and Reagan Houston III.

Formulating plans for the future and striving for the betterment of the present, the Texas Woman's University Board of Regents is interested in the activities and programs of the University. Decisions which they make as the governing body are important to the success of the University.

Regent Mrs. Edith Deen was on a speaking engagement when the Board of Regents picture was made. A noted author, Mrs. Deen was awarded a Doctor of Letters degree by the University in November.



## Alumnae Association



Members of the executive committee of the board of directors for the Texas Woman's University Alumnae Association are standing, left to right: Mrs. Dudley P. Andrews, secretary, Dallas; Mrs. Tom R. Brooks, Jr., president-elect, Denton; Mrs. John G. Woody, president, Sweetwater; and Dr. Kate Adele Hill, immediate past president, College Station. Seated, left to right, are: Mrs. Morris Unsell, second vice-president, Daingerfield; Mrs. James H. Kahler, fourth vice-president, Cameron; Mrs. Clark Jones, first vice-president, Wichita Falls.

"Service" is one single word which defines the activities and goals of the Texas Woman's University Alumnae Association. Organized June 3, 1905 in Denton, the Association boasts, at present, 11,000 active members composing fifty chapters. Out-of-state chapters include New Mexico, Colorado, California, Rhode Island, New York, Louisiana, Washington, D.C. and Maryland.

A graduate may become a member of the Alumnae Association by sending her name and address to the Alumnae office along with the year in which she graduated and her major. Every former student in good standing with the University who has completed at least six hours of credit is automatically a member.

Any member may become active upon making an annual contribution to the Texas Woman's University Foundation. Purpose of the Association is to further the well-being of the University, the graduates and the alumnae.

## Alumnae Center

Approximately 11,000 former students' names are handled yearly by the Alumnae Center at Texas Woman's University. The Center keeps all the files and handles the correspondence of the Alumnae Association. It sponsors and distributes the Alumnae Bulletin which is published quarterly for the Alumnae members and chapters.

Student assistants in the Alumnae Center, which is located in the Student Union Building, aid Mrs. Bruce Hollingsworth, office secretary, in preparing letters to be sent to Alumnae members.

Emily-Mae Stafford, editor of the Alumnae Bulletin, is shown at the linotype as she is preparing the next issue of the publication. The Alumnae Bulletin informs the various chapters throughout the country of current campus news and of the activities of former students of the University and of individual alumnae chapters.







**MRS. JANE ANDERSON**  
Clerk, Registrar's Office

**MISS JOYCE ANDERSON**  
Special Assistant, Registrar

**MRS. GWEN BEENE**  
Assistant to Registrar



**MRS. ELLA MAE BLYTHE**  
Acting Treasurer, Comptroller's Office

**MRS. FRANCES BRIGGS**  
Director, Smith-Carroll Hall

**MRS. MOZELLE BRUCE**  
Clerk, Comptroller's Office



**MRS. CORINNE COCKRILL**  
Mimeograph Operator

**MRS. LUCILLE CROSS**  
Secretary, Biology

**MRS. BETTY DALY**  
Secretary, Business Manager



**MRS. RUTH DAVIS**  
Director, Lowry Hall

**MRS. L. M. ELLISON**  
Director, Houston Hall

**MRS. MAUD ELY**  
Secretary, Nursing



**MR. BERT EVERETT**  
Foreman, Plant Operations and Maintenance

**MRS. MARCELLA F. GIBSON**  
Nurse, University Hospital

**MRS. LINNIE GIFFORD**  
Director, Fitzgerald Hall



**MR. CARL HILL**  
Elevator Operator

**MRS. KATHRINA INCE**  
Director, Austin Hall

**MRS. GUSTAVIA ISDALE**  
Director, Sayers Hall

**MISS MARY NELL JENKINS**  
Assistant to Registrar



**MRS. LULA H. KEARNS**  
Purchasing Agent

**MISS OLA LUMMUS**  
Director, Capps Hall

**MRS. WANDA McDOWELL**  
Cashier, Comptroller's Office



**MRS. MARGARET MAYS**  
Secretary, Student Personnel

**MRS. CAROLE NORMILE**  
Secretary, Graduate School

**MRS. BARBARA D. PARRISH**  
Secretary, Placement Office



**MRS. MARY PILGRIM**  
Secretary, College of Education  
Home Study

**MRS. HELEN MARGARET  
RICHTER**  
Secretary, Dean of Faculty

**MISS ELLINE ROUSE**  
Nurse, University Hospital



**MISS ALMA V. SHAFFER**  
Secretary to President

**MRS. HELEN SIKES**  
Bookkeeper, Comptroller

**MRS. GLADYS J. SMITH**  
Secretary, Registrar



**MRS. JIMMIE SPURGIN**  
Nurse, University Hospital

**MRS. JEWEL STARNES**  
Manager, Pub and UB Fountains

**MRS. NELLIE UNDERWOOD**  
Director, Mary Hufford Hall



**MRS. ALICE WADDELL**  
Secretary, Chemistry and Physics

**MRS. MARY WESSON**  
Assistant to Dean of Women

**MRS. ZENDA WIMBERLY**  
Director, Stoddard Hall

**MRS. NELL WITHERSPOON**  
Clerk, Comptroller's Office





**ARTS AND SCIENCES BUILDING**  
Housing Six Departments



# NEW BUILDINGS DEDICATED APRIL 1



**MARY HUFFORD HALL**  
New Cooperative Dormitory

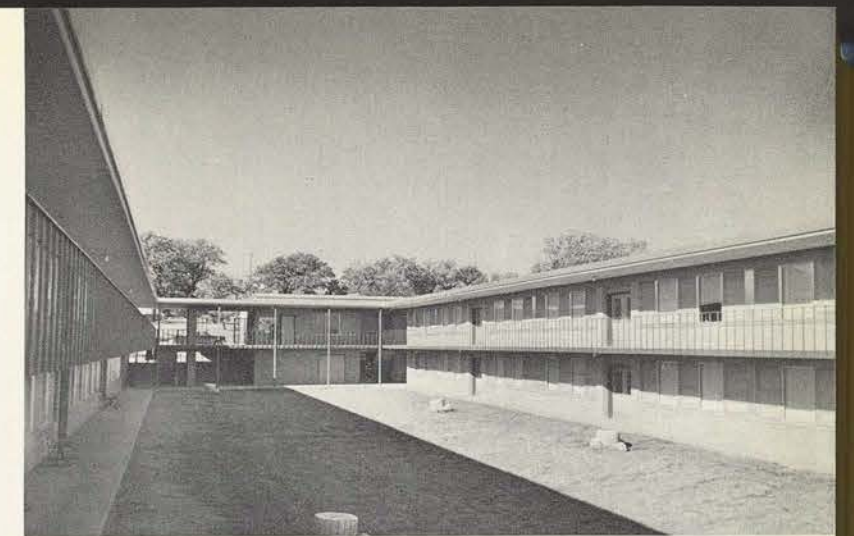

**NATATORIUM**  
Decorative Glass Entrance To Aquatic Center



**MAJOR ADDITION TO BRALLEY MEMORIAL  
LIBRARY**  
Completely Air-Conditioned, Open Stacks



**NEW DEMONSTRATION SCHOOL**  
Building Features Cheerful, Vivid Colors



**REDBUD AUDITORIUM**  
Serpentine Wall Encloses Patio





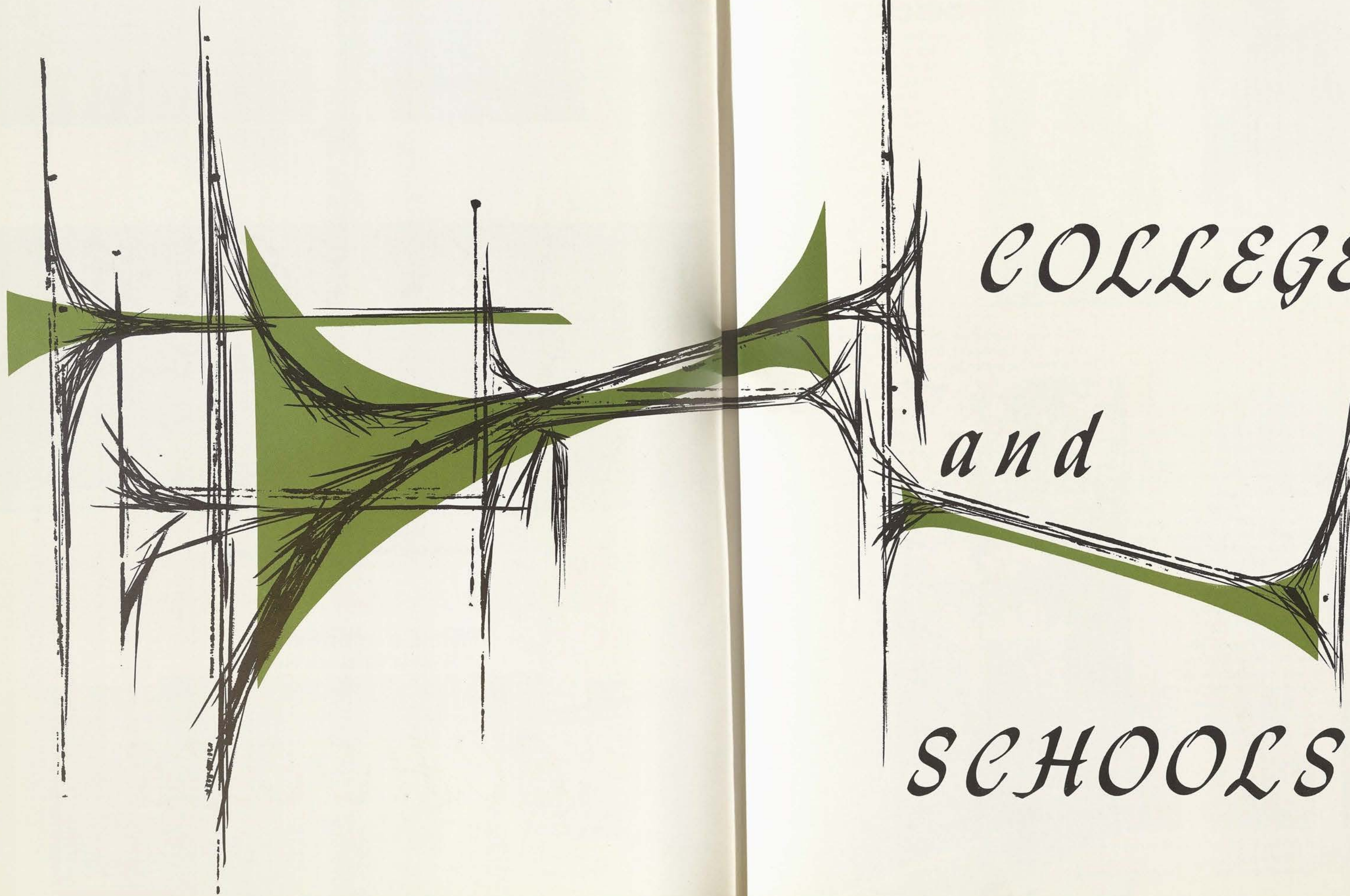

*COLLEGES*  
*and*  
*SCHOOLS*





**Dr. Autrey Nell Wiley**  
Dean

## College of Arts and Sciences

The new addition to the Classroom Unit Building gives the University facilities of latest style and designed for better learning.



In developing the outstanding woman at Texas Woman's University, the College of Arts and Sciences seeks to create a more liberal education for the university graduate. Through the studies of science, the student learns to meet current situations and theories by acquiring a background in history, government and sociology.

Courses in journalism, speech and English give her the opportunity to express her thoughts, feelings and ideas with clarity and meaning. In all phases of education, the College of Arts and Sciences is seeking to create a well-rounded personality by offering courses which will create sound logic and reasoning in the minds of students.

## Biology

A new piece of equipment received during the fall in the quantitative analysis laboratory is the "dry box" which keeps chemicals under air-free conditions. It enables the students to work under more ideal conditions.



As science grows more important each day, students are realizing that a thorough knowledge of the earth, its people and its formation is inevitable before an understanding of possible life on other planets can exist. With this rapid expansion of teaching and research opportunities, TWU's biology students are preparing to fill this need with a background of serious study. Among the graduates of the Biology Department are listed highly successful doctors, dentists, medical technologists, bacteriologists, research workers and high school and college science teachers. Whether the student chooses teaching, medical technology, medicine, dentistry, medical or pharmaceutical research or any other career leading from the biological sciences, she will find the work interesting and profitable.



**Dr. Robert Fuerst**  
Assistant Professor



**Miss Viola C. Hamilton**  
Associate Professor



**Dr. Waldemar M. Walter**  
Assistant Professor



**Mr. Fred W. Westcourt**  
Assistant Professor



**Dr. Dixie Young**  
Professor and Director



# Business and Economics



Dr. Thurmond L. Morrison, professor and director of the Business and Economics Department, gives instruction to several business education majors in the use of the adding machine.

The Department of Business and Economics at Texas Woman's University offers the unique advantages of a specialized training program designed exclusively for women, as well as a solid background in the liberal arts. Through the process of lectures, discussion periods, labs and field trips, in addition to the required internship program, the student is prepared for a position of responsibility in today's modern world of business.

The School of Business, largest department of the College of Arts and Sciences, offers the Bachelor of Arts or the Bachelor of Science in merchandising, insurance and finance education, secretarial administration, general business and economics. The merchandising program is the only one in Texas to emphasize fashion merchandising, rather than marketing.

Graduate students may receive a Master of Arts degree in Business or Master's of Business Education. Outstanding junior and senior business majors are eligible for membership in Sigma Phi Beta, the national honorary fraternity for business administration.



Dr. Elsie Jenison  
Professor



John Murray Kendrick  
Associate Professor



Dr. Thurmond L. Morrison  
Professor and Director



Miss Lucile Robinson  
Assistant Professor



Miss Jessie Sim  
Instructor



Miss Aline Wolter  
Assistant Professor

# Chemistry and Physics



Dr. Helen A. Ludeman, associate professor of the Chemistry and Physics Department, explains the set up of the apparatus for the distillation of a chemical compound in the organic lab while students watch.

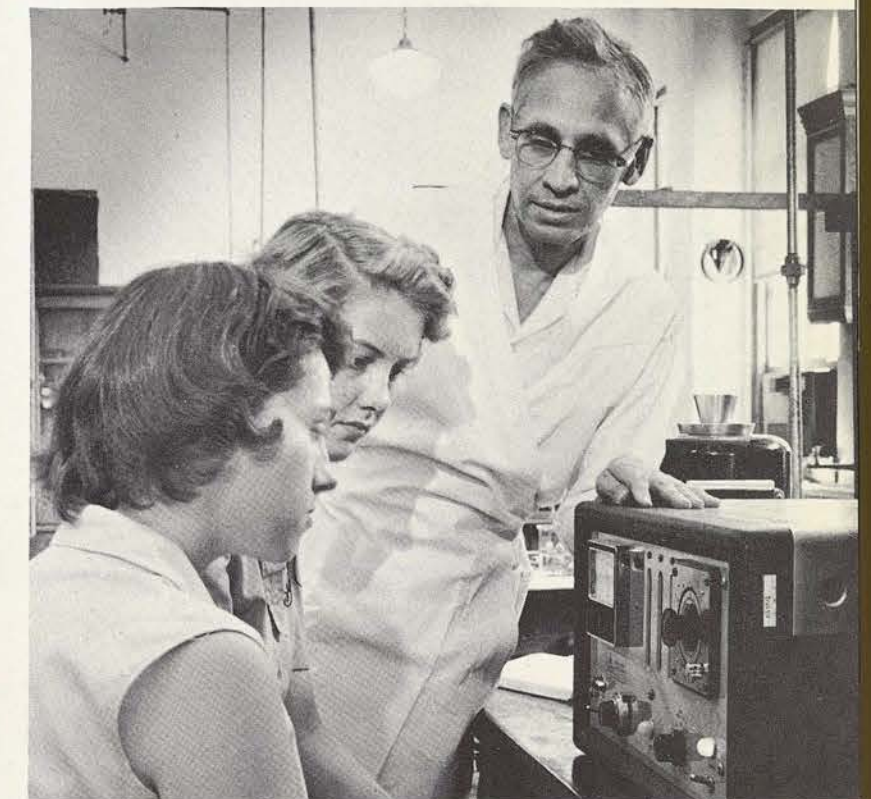

Physics students obtain practical experience and observation through both lecture and laboratory sessions in all phases of the scientific courses offered at Texas Woman's University.

Dr. Robert W. Higgins, professor and director of the Chemistry and Physics Department, emphasizes that a new field for women chemistry and physics majors is that of health physics. Training in this area provides research into methods concerning the health and welfare of those working in radioactivity.

The Chemistry Department offers majors in chemistry, chemical librarianship and, or, chemical secretarial training and general science. The Department is accredited and approved by the American Chemical Society.

Advantages of obtaining technical training at colleges and universities for women are being proved continually. The fact that TWU is recognized as an institution for training technical personnel is substantiated by its many graduates who have been employed in industry.

Research for undergraduates, up to date training in subject matter and methods of presentation on the elementary and secondary educational levels for teachers already in the field and special programs for high school junior girls to encourage study in the fields of science are programs sponsored at the University by the National Science Foundation.

To accommodate research in the field of radio-chemistry, new equipment has been purchased to facilitate its presentation and study. A vapor fractometer, a polagraph for research activities and special equipment for the presentation of scientific principles and facts at the first year college level are now being procured.



Dr. Harold T. Baker  
Associate Professor



Dr. Robert W. Higgins  
Professor and Director



Dr. Helen A. Ludeman  
Associate Professor



Dr. William L. Mecay  
Assistant Professor



# English



English students work on sentence structure in the new Classroom Unit which completely houses the English Department.

The English Department offers both a major and a minor to Texas Woman's University students. Degrees include B.A., M.A. and Ph.D. Graduates from TWU have, in many cases, accepted teaching positions on the elementary through high school level, college and university and graduate school level, publishing, served as administrators, held offices in state, regional and national associations in English and the American Association of University Women.

Programs within the Department are designed to interest the student. The Daedalian Quarterly, Freshman Writers' program, the Writers' Conference, the Traveling Workshop and the English Workshop on Current Trends in English offer personal fulfillment and information to the student of English.

Organizations as the English Club and two honorary fraternities, Omega Rho Alpha for freshmen and sophomores and Sigma Tau Delta for seniors, juniors, graduates and faculty members, further enhance a widely diversified program.

Scholarships are offered to outstanding students by staff members and graduates. A reading room is maintained in the Department and is stocked with books and records given as gifts by friends of the Department as well as staff members and graduates.



**Dr. Hazel M. Batzer**  
Assistant Professor



**Dr. Constance L. Beach**  
Professor



**Dr. Frances K. Darden**  
Associate Professor



**Mrs. Juanita Helm**  
Teaching Fellow



**Dr. Eleanor James**  
Associate Professor



**Dr. Gladys Maddocks**  
Associate Professor

**Miss Caroline McGown**  
Teaching Fellow



**Mrs. Eva H. Mark**  
Assistant Professor



**Miss Agnes C. Tramel**  
Assistant Professor



**Miss Cornelia Varner**  
Assistant Professor



**Mrs. Olive Whitten**  
Assistant Professor



**Dr. Autrey Nell Wiley**  
Professor and Director



# Foreign Language



Foreign language students gain practical experience by listening to records and reading books, periodicals and newspapers from foreign lands in the well-equipped language lab.

Students of foreign language find many opportunities to aid them in the study of various languages. Listening machines and recorders maintained in a well-equipped room enable the student to hear actual recordings and records by natives of the languages which she is studying. A reading room containing books, periodicals and newspapers from foreign lands is available to the interested student who wishes to increase her knowledge of the language and land which she is studying. Conversation classes are offered to give the student practical speaking experience.

The Festival of Nations, which is held each spring to acquaint students of Dallas, Fort Worth and Denton schools with the social and economic customs of the world's peoples, is outlined by the Foreign Language Department and foreign students act as hostesses for the event. Degrees offered by the Department include a Bachelor of Arts and Master of Arts.

**Dr. Mabel Arbuthnot**  
Associate Professor



**Miss Maurine Faulkner**  
Assistant Professor



**Dr. Elayne Larsen**  
Assistant Professor



**Dr. Josef E. Ryberg**  
Assistant Professor



**Dr. A. Wallace Woolsey**  
Professor and Director





# History and Government



Dr. Walter Rundell, instructor of the History and Government Department, illustrates the subject of a recent lecture to students on a map of Europe. He tells them of the history and culture of Russia while pointing out the country on the large map.

TWU's History and Government Department, whose acting director is Dr. Paul Young, ranks high in its field throughout the Southwest. Of the six instructors in the Department, five of them hold a Ph.D. degree. In addition to their teaching duties, several of the instructors are currently engaged in outside research and writing. Dr. A. Elizabeth Taylor has recently written and published two widely acclaimed books concerning the last phase of the woman's suffrage movement in Georgia and the revival and development of the woman's suffrage movement in that area. Dr. Walter Rundell, Jr., was invited this year to attend the Harvard seminar because of his extensive research in oil bibliography.

Courses offered in the History and Government Department range from the required studies in United States and Texas government and American history to more advanced and detailed courses such as the History of South America. After graduation, most of the students become history and government teachers, while others go into a business which requires a social science background.

The Department sponsors the History Club for majors and minors and also the Citizenship League, an all-campus organization offering an annual \$100 award for the best essay on citizenship. The social science library, which receives \$1000 annually from the administration, is being developed by recent substantial additions.



**Dr. Phyllis R. Abbott**  
Instructor



**Dr. Walter N. Rundell, Jr.**  
Instructor



**Dr. Dade Sparks**  
Professor



**Dr. A. Elizabeth Taylor**  
Associate Professor



**Miss Olive White**  
Assistant Professor



**Dr. Paul P. Young**  
Acting Director,  
Professor

# Journalism



A senior journalism major demonstrates the operation of the Ludlow to two other students. The machine, which sets metal headline type used in the newspaper, is but one of the many pieces of useful and modern equipment found in the journalism building print shop.



Actual experience in copyreading and editing is gained each day in copyreading classes. Journalism students are busy editing copy and writing headlines for the **Daily Lass-o** which they publish.

A leader in journalism education for women for more than thirty years, the TWU journalism student may specialize in four fields or sequences including news-editorial, advertising, journalism-radio-TV and journalism-home economics. Accredited by the American Council on Education for Journalism, students gain actual experience in reporting for the **Daily Lass-O**, published daily by the Department. The major part of journalism courses is taken during the junior and senior years. In all advanced courses there is the closest possible tie-in with campus publications including the newspaper, **Daedalian Yearbook**, **Alumnae Magazine**, **Daedalian Quarterly** and varied student journalism projects. Since 1936, the Department has worked in close cooperation with the high school journalists of the state through sponsorship of the Texas High School Press Association. Each December the University is host to several hundred students and sponsors at the annual THSPA convention-clinic and throughout the year prepares publication aids for high school newspaper and yearbook staffs. Junior students ranking high in their courses are eligible for appointment as summer interns, either in news or advertising departments, in cooperation with the Texas Daily Newspaper Association.



**Robert W. Chambers**  
Associate Professor



**Frank C. Rigler**  
Professor and Director



**Miss Emily-Mae Stafford**  
Secretary, News Bureau



## Mathematics

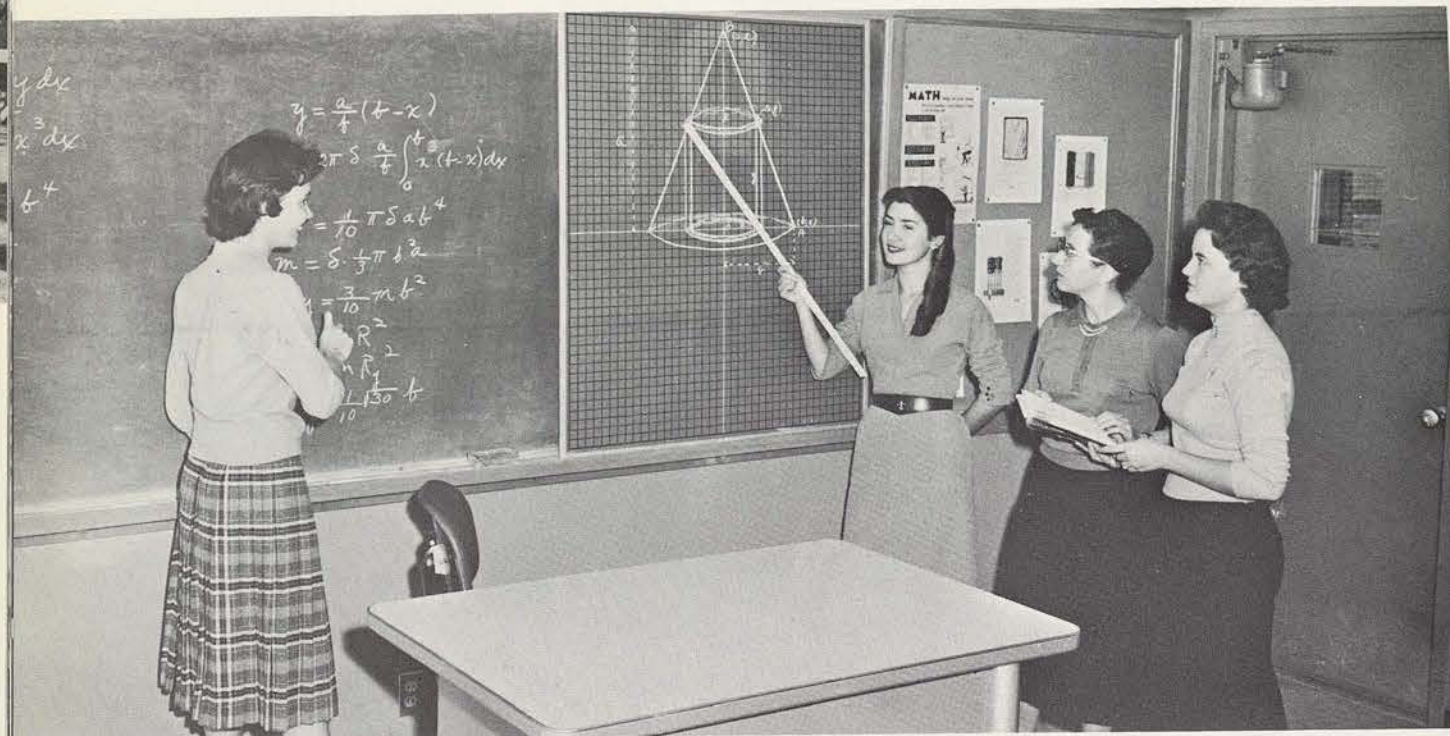

Working problems on the board and studying graphic illustrations aid students in obtaining advanced concepts in higher mathematics. Classes in algebra, plane geometry, trigonometry and other advanced courses are also offered by the Department.

The University's Mathematics Department, under the direction of Dr. Harlan Miller, offers a program ranging from very basic mathematics courses to preparation for careers as teachers, engineering aids, actuarial assistants and programmers for electronic computing. It provides programs leading to a Bachelor of Arts and a Master of Arts degree and encourages mathematics majors to do graduate work.

The Department cooperates with the Departments of Biology and Chemistry and Physics in institutes for the improvement of instruction in those fields.

Organizations sponsored by the Mathematics Department include the E. V. White Mathematics Club and Kappa Mu Epsilon, an honorary fraternity for mathematics majors and minors. In addition, a freshman award is given each year for outstanding grades in freshman mathematics.



**Dr. Andrew Ashburn**  
Associate Professor



**Dr. Harlan Miller**  
Professor and Director

## Religious Education



Two students observe a map of a foreign country of which they have been studying. Instruction in one of the courses of religious education gives the student a better understanding of religious beliefs and creeds.

Instructors in the Religious Education Department are Mr. James Flaming, who is director of the Baptist Student Union on campus, and Rev. Henry J. Dooley, who is chaplain of the Newman Club, a Catholic youth group.

The Department offers non-sectarian, non-doctrinal courses in religion and the Bible. These courses are taught on the same level of University standards as all other academic subjects offered at the University and each course offers one or two semester hours of credit. These studies give the student a better understanding of religious beliefs and creeds and impart a greater knowledge of Christianity, world religions and philosophies, churches, and church group work.

The opportunity is offered to students to present weekly devotional services through dormitory vesper groups and through the Sunday morning chapel services in the Little Chapel-in-the-Woods. Students are also invited to participate in activities sponsored by the student centers maintained by the local Denton churches.



**Rev. Henry J. Dooley**  
Instructor



**Mr. James Flaming**  
Instructor



# Sociology



By studying various sociological charts, these sociology students are able to comprehend trends in social habits and customs of people as influenced by environment. Checking their progress is Dr. Ethelyn Davis, professor and director.



**Dr. Reba Bucklew**  
Associate Professor



**Dr. Ethelyn C. Davis**  
Professor and Director



**Miss Dorothy Porter**  
Assistant Professor



**Mr. Charles A. Ross**  
Instructor

The Sociology Department of Texas Woman's University is affiliated with and approved by the Council of Social Work Education, a national organization. It is one of the two sociology departments in Texas with an approved undergraduate program in social work and offers a graduate program with a Master of Arts in sociology.

The four instructors of the Sociology Department each participate in community projects associated with the Department such as the writing of the Denton city charter, the Denton Municipal Research Committee and the White House Conference on Children and Youth, of which Dr. Reba Bucklew is county chairman.

As extra-classroom activities, the Department sponsors an annual field trip to neighboring welfare institutions, field work as training for undergraduates, the Sociological Society, an all-campus club, and Alpha Kappa Delta, honorary fraternity for sociology majors. There is also an annual \$100 scholarship awarded by the Sociological Society to a deserving student in the Department.

Graduates of the Sociology Department have a wide field of occupations from which to choose. Some become social welfare workers, case workers or teachers, while others go into the field of public relations or religious education.

# Speech



The thrill and satisfaction of helping a child to talk correctly is but one of the rewards of a speech therapy major. She gains actual experience, which better prepares her for her chosen field of work, while studying in the Department.



Dr. E. Robert Black, assistant professor of speech, explains to two majors the operation of stage and house lights in the new Redbud Auditorium completed this spring. The well-equipped controls make many types of special lighting effects possible.



**Earl C. Bryan**  
Professor and Director



**Mrs. Louise B. Helton**  
Instructor and Clinic Supervisor



**Dr. Josh P. Roach**  
Associate Professor



**Dr. James D. Tyson**  
Associate Professor

As practical training for its students, the Speech Department sponsors the Arena Theater, the University Theater, Children's Theater, which presents at least one play a year for children of Denton and surrounding towns, the Radio Guild, which broadcasts weekly from the University radio station WCST, the Speech and Hearing Clinics and student teaching in Denton public schools.

Clubs in the Speech Department include the Speech Club, the oldest departmental club on campus now in its 24th year, and Zeta Phi Eta, honorary organization for speech and hearing therapists. There is also an annual Awards Banquet sponsored by the speech staff and Zeta Phi Eta, at which recognition is given for outstanding work in acting, dramatic production, interpretative reading, speech education and speech therapy.



# College of Education Education, Philosophy and Psychology

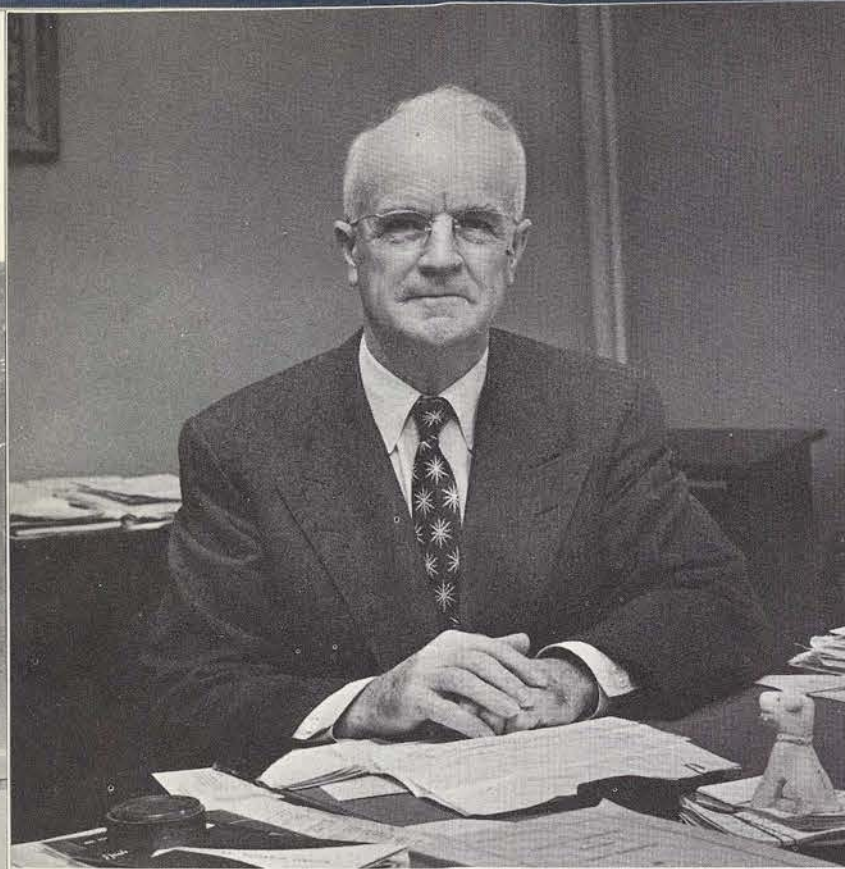

**Dr. Spencer L. Stoker**  
Dean

Excellent professional training combined with a superior liberal arts background ideally prepares the education student for teaching. The ever-increasing birth rate pushes the demands for qualified teachers higher with the beginning of each school session. To supply this demand the curricula of the College of Education is designed not only to prepare the teacher for specialization of subject matter, but also to enable her to develop the greatest potential of the youth she will be teaching. Actual laboratory experience in teaching is available to students in the campus maintained demonstration schools, one of which is a school for exceptional children. Off-campus public schools also serve as teaching education centers.

The building which now houses the College of Education is a landmark on TWU campus, as it was the original building when the University was begun in 1903. It also housed classrooms for English, foreign language, business, religious education and nursing classes until the completion of the new Classroom Unit.



The faculty of the College of Education recognizes that the student in this Department needs not only specialized courses in teaching methods, but also a background in philosophy and psychology in order to insure the greatest professional effectiveness in her field. Demonstration schools on the campus are maintained to give practical experience to the prospective teacher. A thorough knowledge of psychology and philosophy gives students an insight into psychological development and ideology that will prove of invaluable aid to her when she attempts to impart to her students a desire to reach their highest degree of intellectual attainment.



In the actual classroom, student teachers are given the opportunity of dealing with the everyday problems and situations of their profession.

**Dr. Jack Balentine**  
Assistant Professor

**Mrs. Wilma Daniel**  
Teacher  
Demonstration School

**Mrs. Marion deColigny**  
Assistant Professor

**Mrs. Vita Buck Hamilton**  
Teacher  
Demonstration School

**Mrs. Mona V. Harding**  
Teacher  
Demonstration School

**Dr. William H. Leue**  
Assistant Professor

**Mrs. Grace Myers**  
Teacher  
Demonstration School

**Mrs. Virginia Shields**  
Teacher  
Demonstration School

**Dr. Spencer L. Stoker**  
Dean



**Dr. Perry Botwin**  
Associate Professor

**Mrs. Edithlyn Dyer**  
Teacher  
Demonstration School

**Mrs. Sara Jane Edwards**  
Teacher  
Demonstration School

**Dr. W. Richard Hargrove**  
Assistant Professor  
Demonstration School Principal

**Miss Cecelia Kojis**  
Librarian  
Demonstration School

**Mrs. Bertha Rowlett**  
Teacher  
Demonstration School

**Mr. M. E. Rust**  
Instructor

**Dr. A. C. Walvoord**  
Professor  
Director of Teacher Train

**Miss Clara Willis**  
Teacher  
Demonstration School





**Kenneth B. Loomis**  
Dean

## College of Fine Arts

The College of Fine Arts, composed of the Department of Art and the Department of Music, functions within the framework of Texas Woman's University. Their coordinated purpose is to provide professional training and experience as well as to offer appreciation of the arts at a high cultural level.

Each Department is a separate entity in its own building and each is composed of highly skilled and specialized artists, performers and scholars. Typical of the benefits of a College of Fine Arts is the annual coordinated program in which art and music, as well as the other arts, offer a series of inspiring artistic events.

These two Departments offer programs leading to the degrees of BA, BS or MA.

Located at the southern end of the campus, the Art Building is equipped with modern studios and laboratories.



Site of many musical rehearsals, the Music-Speech Building houses not only classrooms for music instruction but classrooms for speech courses as well.



Kenneth B. Loomis, professor and director of the Art Department, shows two students pieces of the Department's permanent primitive art collection.

## Art



Busy hands sketch the figure of the model during an art class. The thirty-eight studios, a lounge, a library, a lecture room and four large galleries in the Art Building comprise an impressive physical plant for the University's Art Department.

The Department of Art is indeed rich in terms of a highly trained, professional art faculty. In its faculty are artists, craftsmen and scholars, most of whom have traveled widely in Europe, Asia, Africa, Mexico and the United States.

The Department is housed in its own large three-story building filled with extensive and unusual equipment necessary to promote skills and understanding in the visual arts. Thirty-eight rooms include five art galleries, a large modern lecture room with automatic projection machines, extensive art library, a lounge and numerous studios and workshops. Thousands of books, slides, color reproductions, plates and art periodicals are available. The Art Museum is in the Art Building and is centered around several art collections, including those of the primitive arts, utilitarian objects, painting and prints. Each year a series of traveling museum shows are arranged in the galleries.

Since about one-half of the TWU art major's work may be in art, she becomes professionally trained upon graduation. The art programs permit qualified students to obtain the degrees of BA, BS or MA.



**Miss Carlotta Corpron**  
Associate Professor

**Miss Marie Delleney**  
Associate Professor

**Kenneth B. Loomis**  
Professor and Director

**Dr. Mabel Maxcy**  
Professor

**Miss Dorothy LaSelle**  
Professor

**Miss Thetis Lemmon**  
Associate Professor

**Miss Coreen Spellman**  
Associate Professor

**Herbert H. Tyrnauer**  
Assistant Professor





## Music



Dr. J. Wilgus Eberly, professor and director of the Music Department, gives private instruction to an organ student.



The first Music Department in Texas to offer a degree in music is at TWU. Students are coached privately in voice, organ, piano and other musical instruments besides classroom instruction. Desire Ligeti, professor, directs a singer while she practices.

Texas Woman's University was the first institution of higher learning in Texas to offer music courses for credit and the first to offer degrees in music. Its Music Department has been a decided leader for many years.

The Music Department offers a thorough program of training in music theory, history, appreciation, voice, piano, organ and all band and orchestral instruments, conducting, music arranging, elementary and secondary music methods and a wealth of practical experience through memberships in the LASS-O BAND, the SERENADERS, stage band and numerous instrumental ensembles.

The Modern Choir, one of many vocal ensembles in the Department of Music, is a favorite with audiences all over the Southwest. This group of carefully chosen singers features music originally written for women's voices. The annual tour takes the Modern Choir to various parts of Texas and the Southwest. The Modern Choir has appeared with the Dallas and the Wichita Falls Symphony Orchestras.

The Lass-O-Band is rapidly becoming an outstanding performing group. After only three years it is being compared to the best bands in the country. The Modern Choir and the Lass-O Band offer ensemble participation of the finest quality.

The Music Department at TWU is one of the few in the country to offer courses leading to a Bachelor's Degree in music therapy.



Vance W. Cotter  
Instructor



Dr. J. Wilgus Eberly  
Professor and Director



Desire Ligeti  
Professor



Lowell P. Little  
Associate Professor



Miss Vere MacNeal  
Associate Professor



Miss Martha Mitchell  
Assistant Professor

## College of Household Arts and Sciences



Dr. Pauline Beery Mack  
Dean

The College of Household Arts and Sciences, since the University and Department was established in 1903, has provided more home economics trained young women than any other institution of higher learning in Texas. The careers open to women in this broad professional field are many and varied which enables the student to select a field that fits her own particular talents and interests. Students, upon graduation, may be qualified for home economics teaching, work with the pre-school child, a position as a food and nutrition specialist, costume designer, research worker or home economics journalist. The college, whose classrooms are located in a beautiful air-conditioned building, is a leader in both Texas and the nation in research work.



The large red brick structure pictured on the right houses the classrooms, research laboratories, an auditorium, administrative offices and lounges for the College of Household Arts and Sciences.





**Mrs. Roy Allen**  
Statistical Assistant



**Mrs. Jessie Marie Ashby**  
Statistical Assistant



**Dr. Roy E. Beauchene**  
Professor



**Miss Betty Jane Blazier**  
Instructor



**Miss Sue Brakebill**  
Graduate Assistant



**Dr. Edna P. Brandau**  
Research Associate



**Miss Mary L. Lyons**  
Graduate Assistant



**Mrs. Esther R. Broome**  
Graduate Assistant



**Dr. Bethel M. Caster**  
Associate Professor



**Miss Mary A. Mason**  
Assistant Professor



**Miss Ann Melugin**  
Research Assistant



**Mrs. Ruth S. Mendenhall**  
Associate Professor



**Mrs. Irene B. Moore**  
Instructor



**Glenn P. Morton**  
Instructor



**Mrs. Lenoir O'Rear**  
Research Statistician



**Dr. P. N. Pal**  
Associate Professor



**Dr. Ralph E. Pyke**  
Assistant Professor



**Dr. Barbara B. Reagan**  
Professor



**Miss Betty Lou Skiles**  
Graduate Assistant



**Dr. P. E. Smith**  
Assistant to Dean



**Miss Dolores Stanford**  
Research Assistant



**George P. Vose**  
Assistant Professor



**Miss Mary D. Walker**  
Graduate Assistant



**Miss Mary E. White**  
Associate Professor



**Dr. Georgia Ellen Wright**  
Associate Professor



**Mrs. Veneta O. Young**  
Assistant Professor



**Miss Rosalyn K. Zitney**  
Graduate Assistant

Students get basic training and learn to apply their skills in foods laboratories.



Clothing students in the College of Household Arts and Sciences design, construct and model their own clothes. Here a student is fitting a coat designed by the model.



Clothing and costume design majors view the University's collection of dresses worn by the wives of former Texas governors.



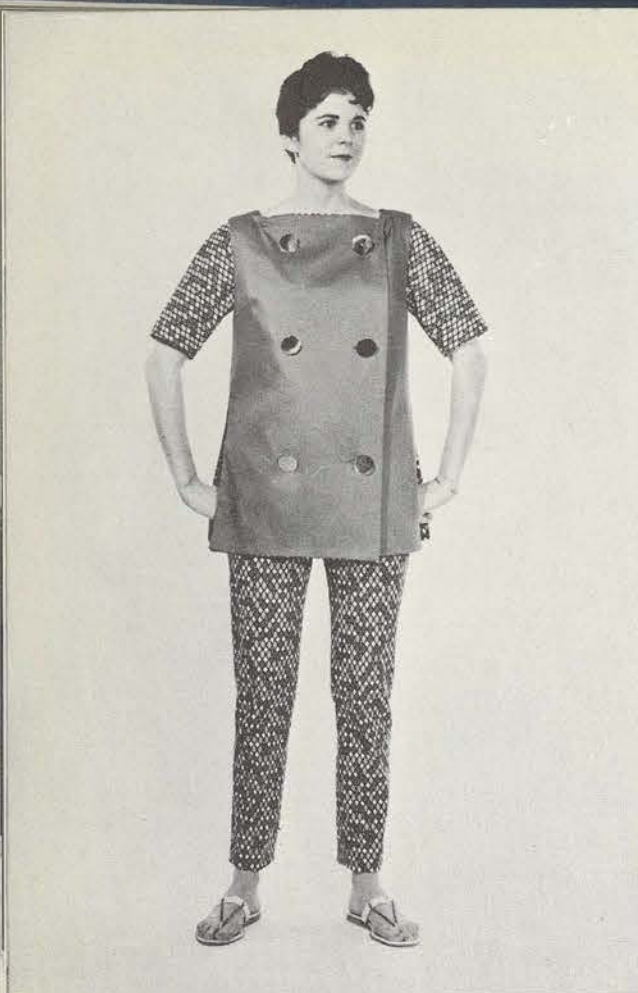

Sue Percifield



Majorie Malone

Joanna Diller



Rebecca Clapp

Garments modeled on this page were constructed and designed by their models for clothing projects in the College of Household Arts and Sciences. Cone Mills and Lorch Manufacturing Companies each year furnish experimental material to the students who put their ideas into projects.



Rose Ann Annaratone



George Vose, associate professor of human nutrition in the College of Household Arts and Sciences Research, places the calibration edge on the X-Ray machine in preparing to take a picture. It will be used for analysis by the Densi Trimetric machine.

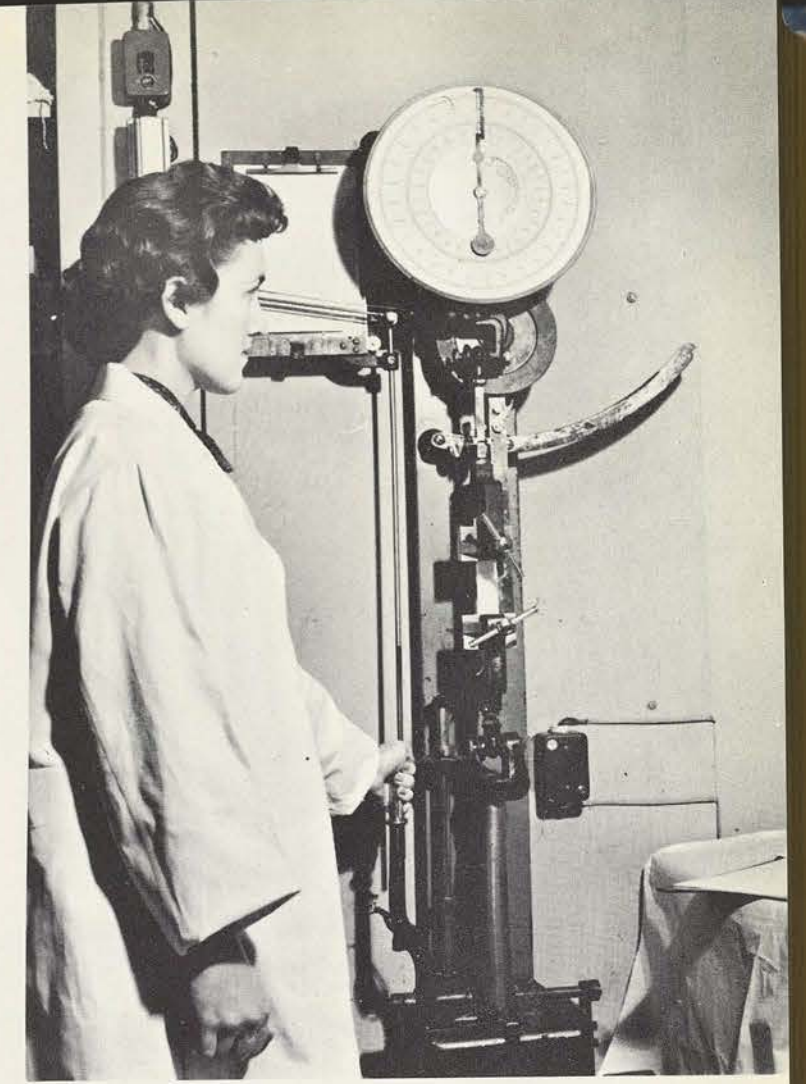

Pictured above is the Scott Tester used in the Research Building of the College of Household Arts and Sciences. The machine measures the breaking point of fabrics.

## RESEARCH

Lenoir O'Rear, research statistician, and Wayne Winters explain the Densi Trimetric machine which computes the mineral density of bones. Used by the College of Household Arts and Sciences for nutrition and radiation study, the machine is unique in that it is the only one of its kind.

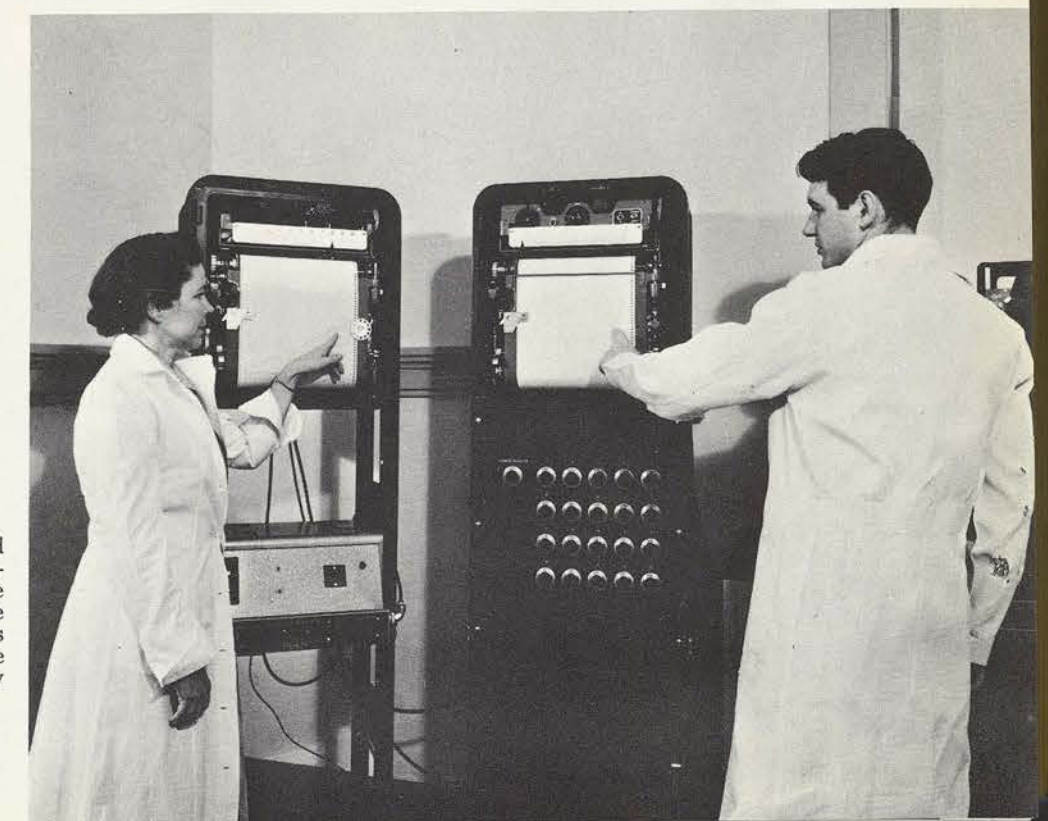





**Dr. Anne Schley Duggan**  
Dean

## College of Health, Physical Education and Recreation

The College of Health, Physical Education and Recreation has pioneered in promoting the training of leaders and offers an unparalleled opportunity for experience and study for leadership in the fields included in the curriculum. Texas Woman's University was the first in Texas to offer a degree in physical education. The College of HPE&R was one of the first three colleges to offer a major in recreation and the first in the South to offer a major in recreational therapy.

Professional experiences in addition to formal courses are offered by the College of Health, Physical Education and Recreation to students preparing for careers as teachers, supervisors, recreationists and therapists.

Dance, health, physical education and recreation, recreation and recreation therapy are offered for BA and BS degrees by the Department.

A Master of Education degree, Education D. and Ph.D. may be received in dance and related arts, health education, health, physical education and recreation and recreation administration.



The modernistic section of the new Health, Physical Education and Recreation Building to the left is the entrance to the recently opened Natatorium. This indoor swimming pool is one of the most modern in use today and features many facilities which aid students in aquatic activities.



Members of the TWU Modern Dance group do an interpretative dance during rehearsals. The group tours throughout Texas and other states.

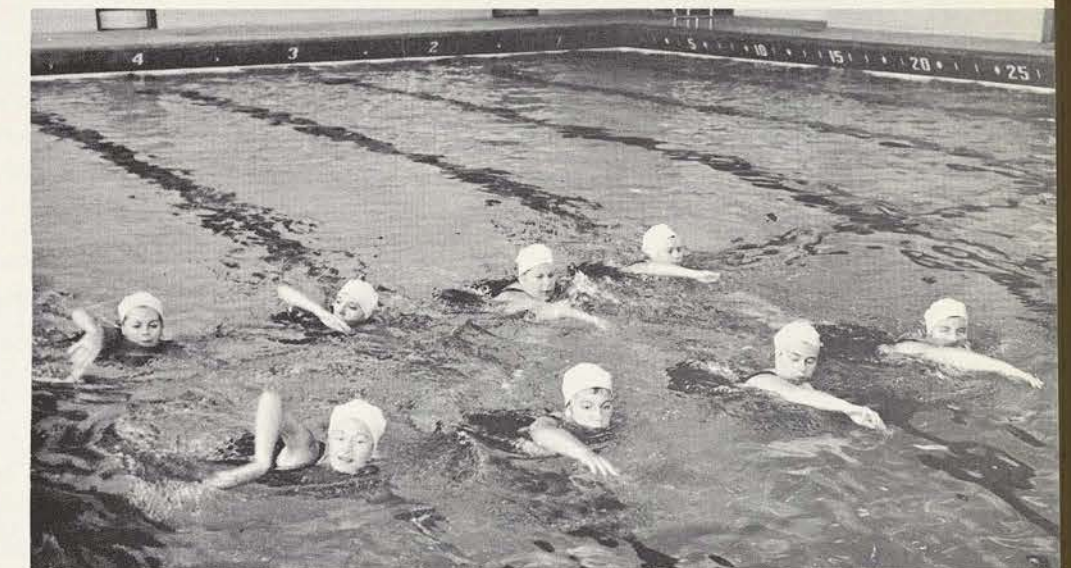

The well-known synchronized swimming group of TWU tries out a routine in the modern Natatorium pool.



**Miss Myrtle L. Bell**  
Assistant Professor



**Mrs. Katherine W. Magee**  
Assistant Professor



**Miss June F. Bladen**  
Graduate Assistant



**Dr. Mary Agnes Murphy**  
Professor



**Miss Mary Campbell**  
Pianist



**Miss Betty Poindexter**  
Graduate Assistant



**Dr. Evelyn K. Dillon**  
Professor and Assistant Dean



**Dr. Hazel A. Richardson**  
Graduate Assistant



**Miss Bertie Hammond**  
Assistant Professor



**Mrs. Margaret Roberts**  
Pianist



**Mrs. Pauline Hottelet**  
Secretary



**Dr. Ella Mae Small**  
Associate Professor





**Miss Faye Pannell**  
Dean

## College of Nursing

The legislative enactment in 1901, establishing the institution which is now TWU, officially gave the governing Board of Regents all the powers necessary to provide, among other things, an instruction in "trained nursing" and "caring for the sick." No other fully state-supported institution of higher learning in Texas has these two responsibilities in its original charter. TWU offers a superior nursing program fully accredited by the National League for Nursing in which students receive clinical experience within the hospitals of the Dallas County Hospital District, which was designed as a teaching hospital, or the hospitals of the new clinical center in Houston.

A building program, which will provide dormitories, classrooms, laboratories and faculty offices in the Texas Medical Center, will be completed by September 1960. Freshman students enrolled in the fall semester of 1959-60 will be assigned for clinical nursing courses either in the Dallas Center or in the Houston Center, dependent upon the Texas home county or the out-of-state area in which the student resides when they register in the fall semester of their sophomore year.

Students from Houston or Dallas will be together again as seniors when, either in the fall or spring semester, each student returns to the University campus for completion of their degree requirements.

Serving as clinical teaching center for nursing students is the Parkland Memorial Hospital in Dallas.



Students in the TWU nursing program will be assigned to either the clinical center in Dallas or in Houston for instruction after a broad background of study on the University campus. At the hospitals they learn to do by doing, as well as in classroom instruction.

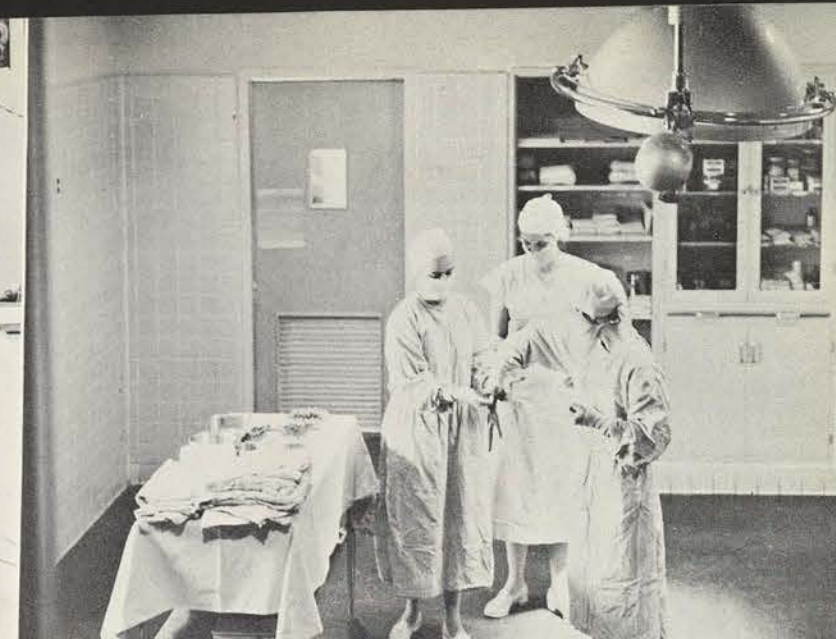

Nursing students learn how to prepare and assist in an actual operation with the realization that one day they will be responsible for efficiently assisting the surgeon.



**Miss Jessie Bewley**  
Assistant Professor



**Dr. Faustena Blaisdell**  
Professor, Director of  
General Nursing  
Program



**Mrs. Barbara Browder**  
Secretary



**Mrs. Kathryn Crossland**  
Associate Professor,  
Associate Dean of  
Houston Clinical Center



**Mrs. Diana Cunningham**  
Instructor



**Miss Helen M. DuRain**  
Instructor



**Mrs. Monann Fee**  
Instructor



**Miss Gesine A. Franke**  
Associate Professor and  
Assistant to Dean



**Miss Grace T. Gould**  
Assistant Professor



**Miss Florence Hadley**  
Assistant Professor



**Mrs. Carol Hargis**  
Instructor



**Miss Dorothy Haskins**  
Professor and Director,  
Nursing Services, Dallas  
County Hospital District



**Mrs. Barbara Higgins**  
Instructor



**Miss Margie Howard**  
Instructor



**Miss Martha Malloy**  
Assistant Professor



**Miss Moira Mansell**  
Associate Dean, Dallas  
Clinical Center



**Miss Margo Smith**  
Instructor



**Mrs. Billie Martinets**  
Instructor

**Mrs. Mae Massie**  
Director, Parkland Staff  
Residence

**Mrs. Edith S. McKinney**  
Instructor

**Mrs. Carol A. Miller**  
Secretary

**Miss Helen I. Pamintuan**  
Instructor

**Miss Martha Marie Phillips**  
Instructor

**Miss Jean Porteus**  
Instructor

**Mrs. Nell Rolsten**  
Instructor

**Miss Rose Jean Smith**  
Instructor







**Mrs. Rena C. Worthington**  
Director

## School of Occupational Therapy

Occupational Therapy was added to the Texas Woman's University curriculum in 1944 as a result of the demand for more trained people in this profession. It was set up according to the plan of the American Occupational Therapy Association and the American Medical Association and has continued with their approval.

Texas Woman's University has the only accredited School of Occupational Therapy in the Southwest, one of twenty-seven universities in the nation offering this curriculum.

Training at TWU consists of courses in theory of occupational therapy, basic sciences, various medical subjects, psychology and design and crafts. Medical lectures are given by the teaching staff at Southwestern Medical College of the University of Texas in Dallas. Following the lectures, ten months of clinical affiliation are offered in a variety of treatment situations. The occupational therapy major receives a general university education leading to either a BS or BA degree.

The constant challenge of teaching the handicapped to help themselves is met by the occupational therapy major. Her career combines many aspects of nursing, social work, teaching and administration.

The School of Occupational Therapy moved into new headquarters this year with facilities remodeled especially for their use in this spacious, one-story brick building formerly housing the Demonstration School.

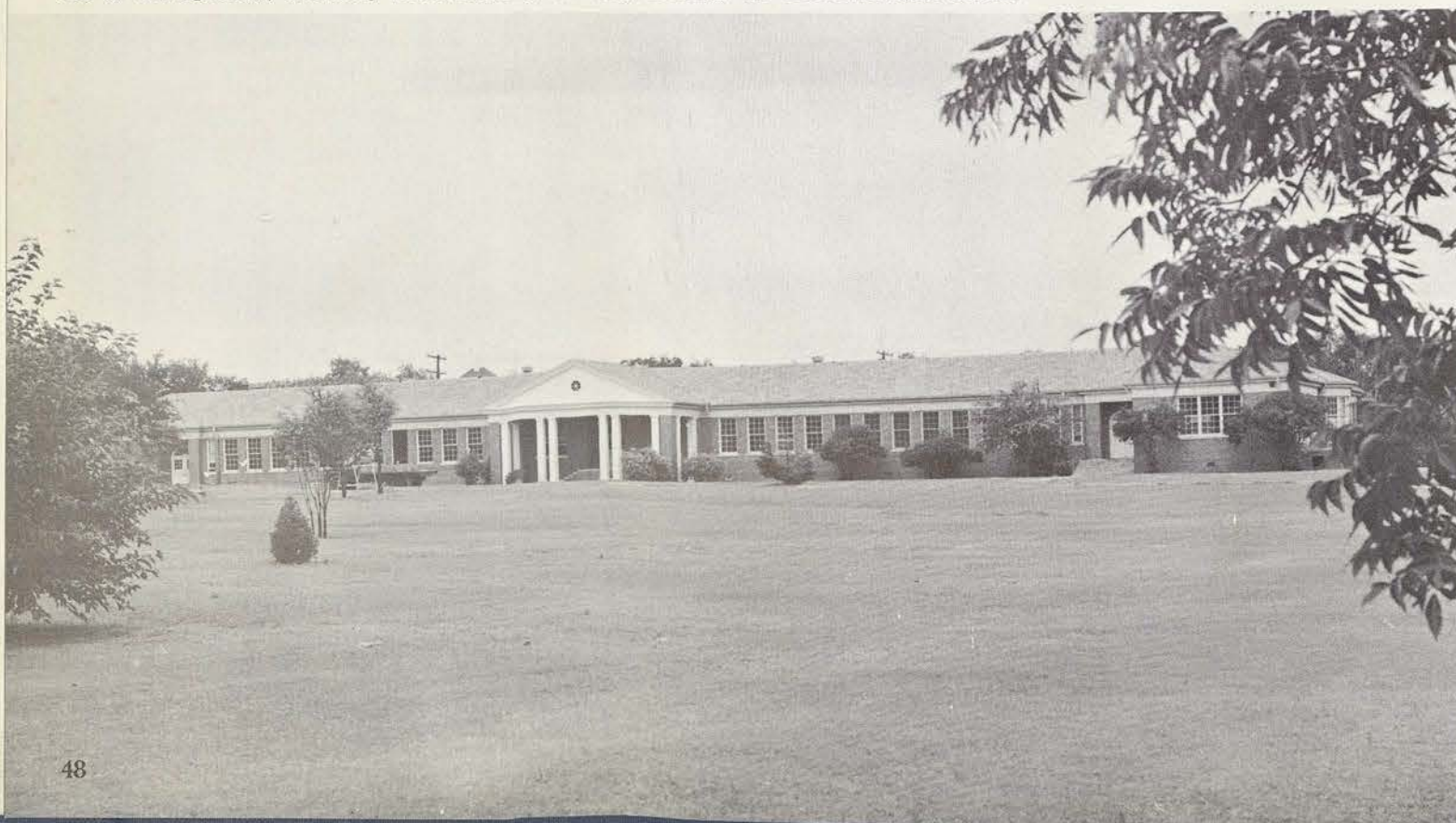

Learning the causes of their patients' disabilities and the limitations occurring because of them give OT students an insight into how to treat their patients, how to understand their problems and how to help them toward a normal, active life. Instruction is also given in activities and occupations which they may teach their patients in an effort to make them useful citizens.

Mrs. Rena C. Worthington, director of the School of Occupational Therapy, uses an OT periodical in a discussion with two students who are planning to make the field their career.



**Miss Cruz A. Mattei**  
Instructor



**Miss Ruth Whipple**  
Assistant Professor  
Assistant Director







**Miss D. Genevieve Dixon**  
Director

## School of Library Science

Internationally, state-wide and locally, the graduates of Texas Woman's University School of Library Science are filling positions of importance and responsibility in an increasingly wide variety of library opportunities.

The School of Library Science offers a program of thorough professional training carefully designed to meet individual needs of students. Students are encouraged and given opportunities to develop further knowledge and interests in all subject areas or to specialize in one field of interest.

The TWU Library Science School was the first in the Southwest to receive accreditation by the American Library Association. It is one of the two schools in Texas now accredited by the American Library Association and the only accredited school in Texas which allows students to take a library major as an undergraduate. It is also accredited by the Texas Education Agency and the Southern Association of College and Secondary Schools. The Library School offers B.A., M.A., and MLS degrees.

The new air-conditioned building is the first in the country to be designed specifically for the education of librarians. The school features a large library study, typing room, seminar rooms, offices and a spacious lounge. Microcard and microfilm machines and a professional library with more than 8000 books are facilities available to the Library Science major.

The faculty of the University Library Science School is professionally trained with experience and specialization in a variety of fields.

The Library Science School has an affiliated chapter of Alpha Beta Alpha, national undergraduate library science fraternity.

Graduates of the School of Library Science have no difficulty in securing positions upon completion of the required curriculum. Requests are made daily for qualified librarians by all types of libraries.

The nation's first Library Science School constructed as a separate unit, the Library Science Building is modernly equipped with a library, audio-visual aids, laboratory rooms and a lounge.

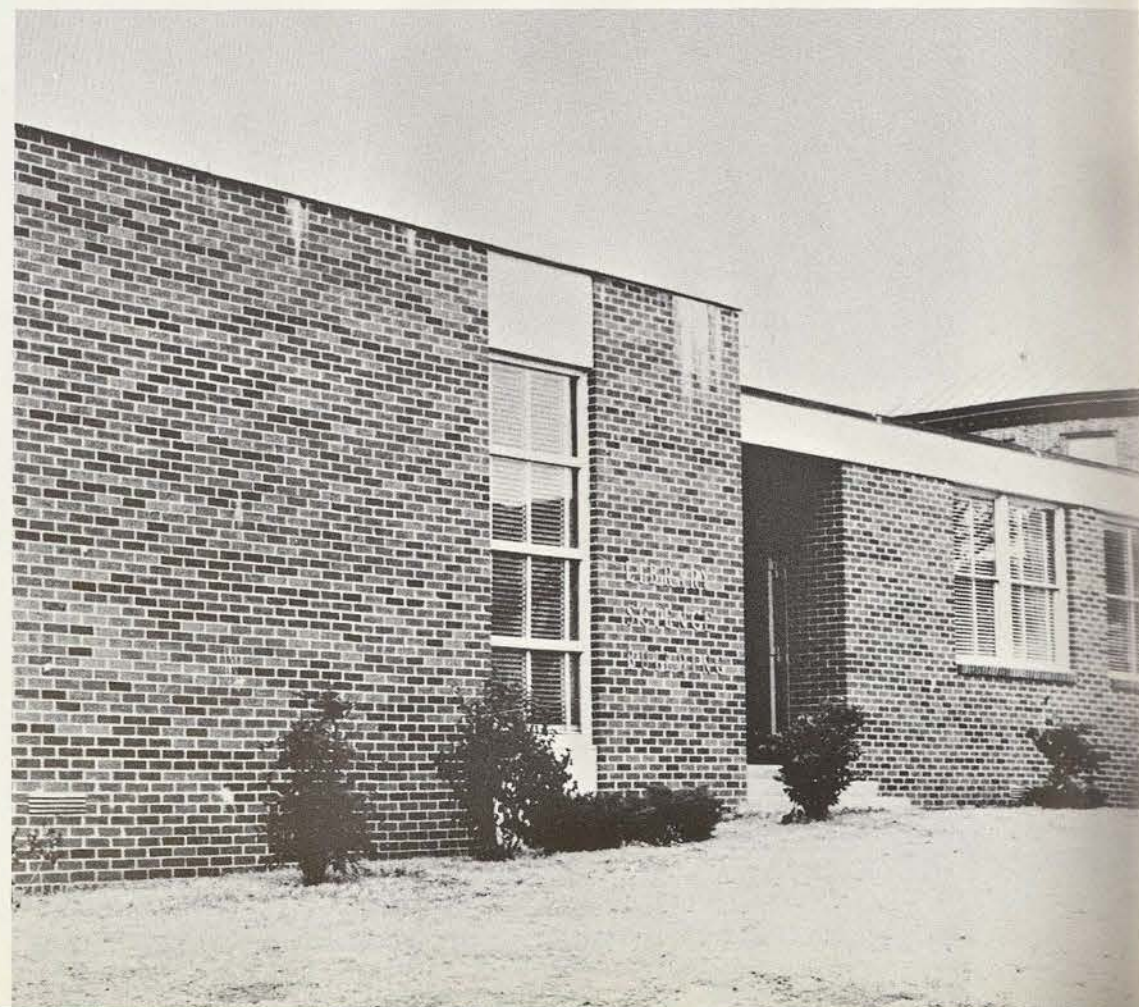

Library Science students work with the micro-film machine located in their department library. Also students work in the Bralley Memorial Library to gain practical experience and instruction on how to operate an efficient library.



**Mrs. Frances de Cordova**  
Assistant Professor



**Miss D. Genevieve Dixon**  
Professor and Director



**Miss Anne V. Marinelli**  
Associate Professor



**Miss Marguerite V. Clayton**  
Assistant Professor

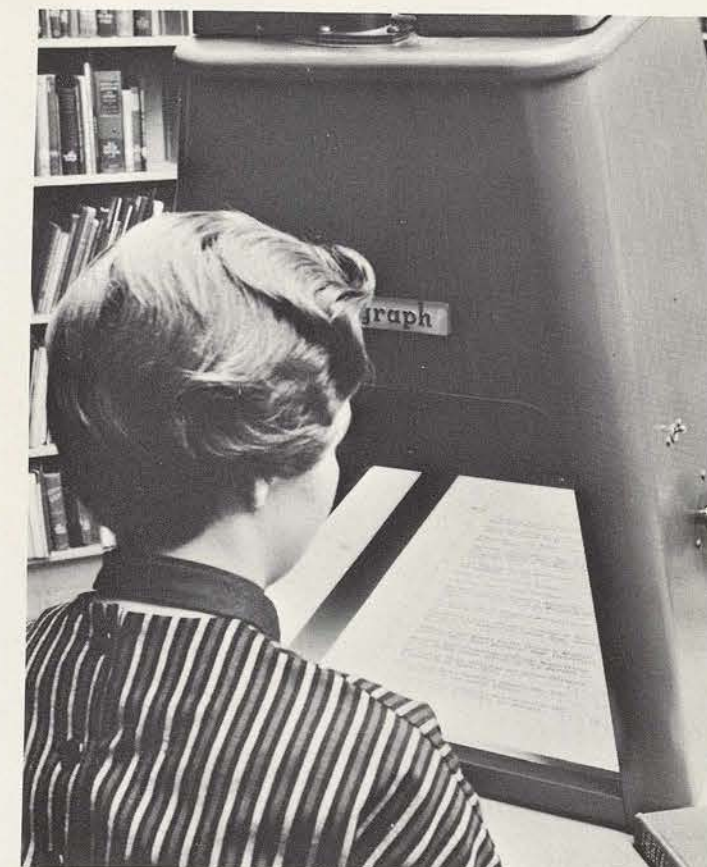



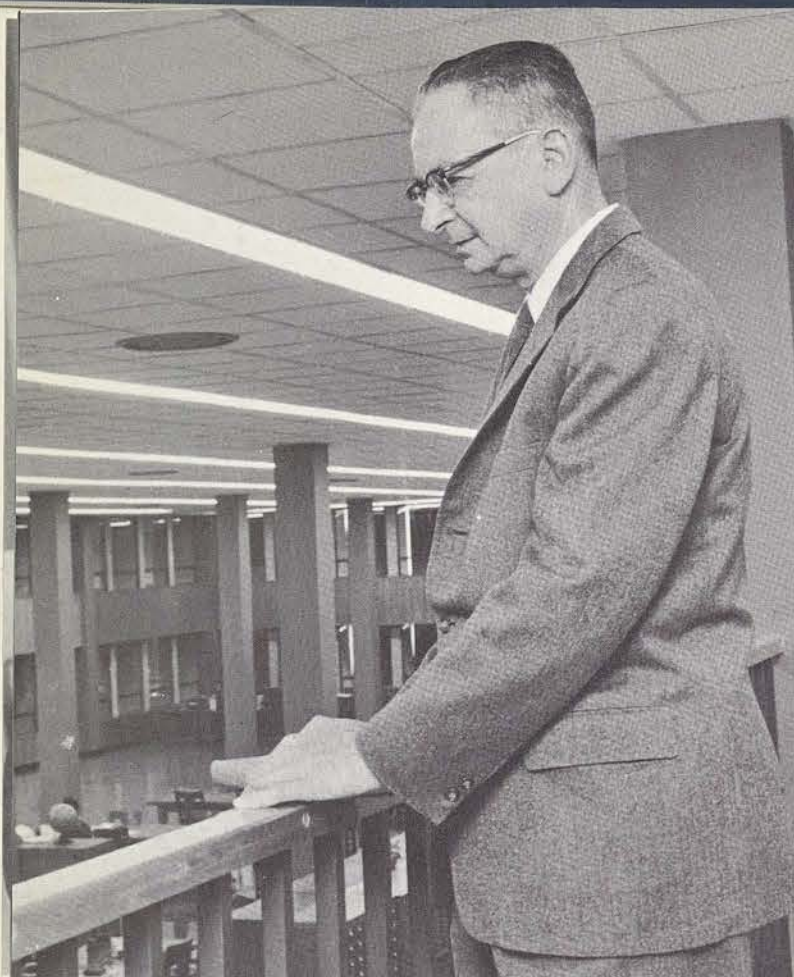

**Dr. Ivan L. Schulze**  
Librarian

## Bralley Memorial Library

The University library, known as the Bralley Memorial Library, has been developed with one primary purpose: to serve the University community as effectively as possible.

In addition to offering students an excellent place to study, it gives them a growing, diversified collection of research books and materials, current books and magazines, popular novels, newspapers from the world over, trade journals and a variety of literature interesting to the student. Reading rooms, study alcoves and a microfilm library are offered for studying conveniences in the three story building.

The library staff and the college faculty strive co-operatively to provide the best materials for study and research and to reduce to a minimum rules and formalities relating to their use.

In the Spring of 1958 work began on a completely air-conditioned addition to the library. This, together with the original building, has now doubled the space for readers and for book storage as well as providing an informal reading area and two typing rooms adjacent to the bound periodicals. With this addition completed, the library will operate wholly on the open-stack system.

The large right hand section of the Bralley Memorial Library was opened for student use in January. This new completely air-conditioned addition now facilitates an open-stack system for student convenience.

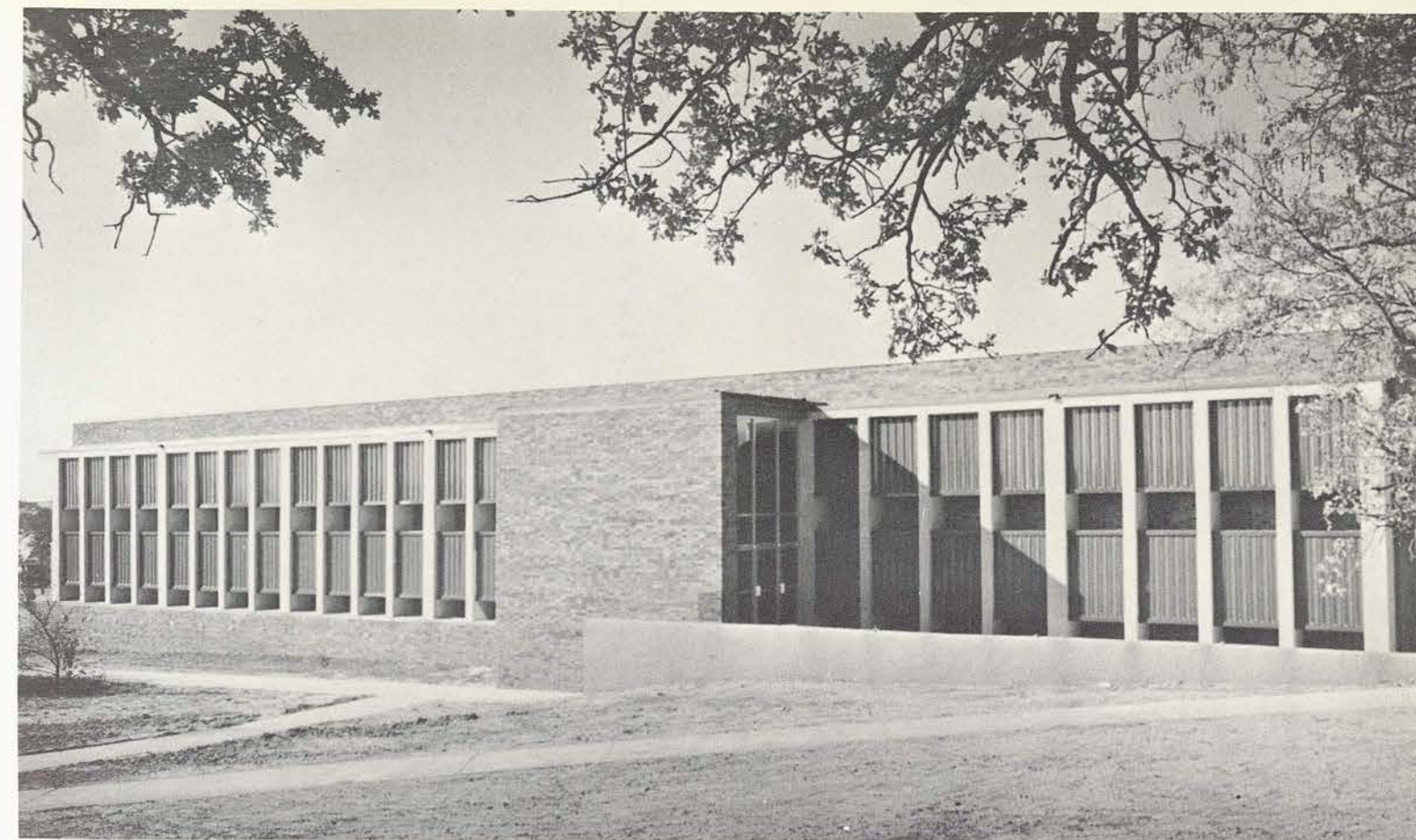

The front entrance of the new section of the library reflects the modernistic architecture and style of the building. It houses an informal reading area and two typing rooms conveniently located for the students' best usage.



**Miss Era Boswell**  
Circulation Librarian

**Mrs. Margie L. Brantley**  
Reference Librarian

**Miss Helen Crumpler**  
Circulation Librarian



**Miss Kennedy Evans**  
Reference and  
Acquisitions Librarian

**Miss Dora Floyd**  
Cataloguer

**Miss Willie Lee Taylor**  
Periodicals Librarian

**Mrs. Leona Wilson**  
Order Librarian  
and Secretary



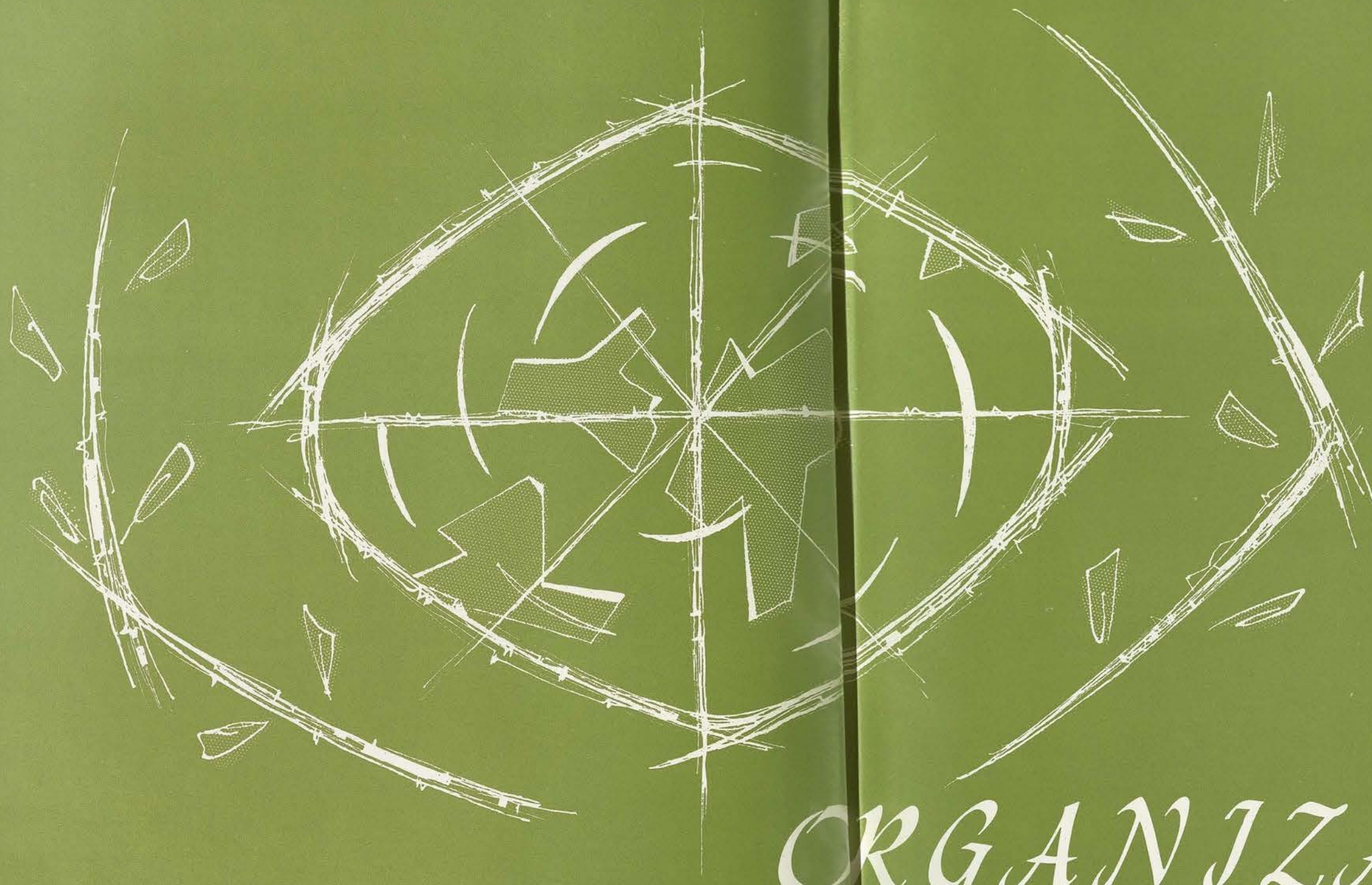

*ALL CAMPUS*

*ORGANIZATIONS  
and  
PUBLICATIONS*





Explaining the procedure for the Maid of Cotton Contest to Student Council members is President Mary Martha Monore.

Sue Titus, CGA vice-president, smiles with satisfaction as she checks the office bulletin board before putting away the activities file.



Carrie Hinds, CGA secretary, pauses at her typewriter after finishing the minutes of the last meeting.



Betsy LeBleu, treasurer, busily balances the books for CGA.



## Campus Government Association

The Campus Government Association, popularly known as CGA, serves as a voice for the student body through its representatives elected to the Student Council every spring. In the fall the Gold Rush Carnival, a major all-campus event, is sponsored by CGA in order to raise funds for projects benefiting the student body. This year total funds collected by the carnival broke all previous records. Even earlier in the fall, when the University first opened its doors, CGA was at work with its Sponsorship Program for the incoming freshmen. Two hundred and fifty upperclassmen returned to campus early to make this program a success. Continuing its function as a service organization CGA has awarded 40 scholarships to deserving students during the past year.



All-campus officers are, seated, left to right, Betsy LeBleu; CGA treasurer; Mary Martha Monroe, CGA president; Sue Titus, vice-president; and Carol Hinds, secretary; standing, left to right, Barbara Reese, TISA representative; Sandra Minger, SCSA president; Katherine Specht, TISA representative; Sharon Murphy, SFC president; Caroline Bachofen, WRA president; and Helen Myers, SCRA president.



Dormitory presidents represent the residents of their dorms at Student Council meetings; first row, left to right, Helen Guibault Brown, Parkland; Elaine Terry, Stoddard Hall; Carol Burt, Smith-Carroll; Jacqueline Waggonner, Sayers; second row, left to right, Patsy Mendoza, Capps; Anita Cowan, Austin; Edna Figueroa, Lowry; Isabella Gibson, local students; third row, left to right, Ramona Barrington, Mary Hufford; Betty Morris, Fitzgerald; and Kay Nell Solinger, Houston.

Council Hall coat racks come in handy for Isabel Garza, Freshman Class president; Allene Crawford, Freshman Class CGA representative; Patricia Pondant, Junior Class president; Patricia Barksdale, Freshman Class CGA representative; and Barbara Goodnight, Senior Class president.





## Woman's Recreation Association

Recreation at Texas Woman's University is provided for students and faculty through the Women's Recreation Association. All-campus special events are sponsored each month: a sister class party, the literary-social clubs "competition for fun night," Corn Huskin' Bee and the faculty-student swimming party. From season to season one may find hockey, volleyball, basketball or softball, which provide fun, excitement and competition. Individual activity clubs and performing groups display advanced skills in their programs. At the close of the year a dormitory cup is given in all activities. WRA is for enjoyment, participation and fellowship for students and faculty.



"Now these signs should really interest the girls," say WRA dormitory representatives, left to right, Pat Hinson, Smith-Carroll; Catherine Sampson, Houston; Deanna Whiteside, Stoddard; Frances Brown, Parkland; Betty Ozan, Lowry; Donna Slack, local students; Sharon Figart, Sayers; and Carol Ann Rath, Austin.



On her way to announce Fun Night plans Caroline "Bitsy" Bachofen stops at a fountain in the new Natatorium Building.

Ready to help Bitsy conduct Play Day visitors on a tour of the Health, Physical Education and Recreation Department are WRA officers, left to right, Marilyn Henson, treasurer; Renee Killeen, vice-president; Linda Hearn, secretary; Martha Walker, historian; and Mrs. Katherine Magee, sponsor.



WRA club managers are, first row, left to right, Sharon Pickett, Archery Club; Synneva Johnson, publicity manager; Kathryn Yandell, Basketball Club; Mary Weatherly, Folk and Square Dance Club; second row, left to right, Carol Mundell, Fencing Club; Viola Whitfield, publicity manager; Evelyn Gutierrez, Softball Club; Judy Adkins, Hockey Club; Lynda Kiker, Caporettes; Sallie McCutcheon, Outing Club; Patricia McCall, Synchronized Swimming; third row, left to right, Kay Osborne, Modern Dance; Mary Baird, Badminton Club; Nancy Dodd, Tumbling Club; Carolyn Snell, Tennis; Celia Musgrave, Volleyball Club; Hazel Robertson, Golf Club; Margaret Berger, Recreational Swimming; and Mrs. Harriett Hall, Rifle Club.







Sandra Minger, president of the Student Council of Social Activities, posts a notice of the Christmas Formal, one of the many dances and social activities planned by SCSA.

## Student Council of Social Activities

As the sounds of well-known dance bands are heard at the all-University dances, as the excitement rises at the Pre-Corps Trip dance and during the Aggie Sweetheart election weekend and as the sophomores sign at the Pre-Rush Tea, the student body sees SCSA in action. Through these planned social events, SCSA seeks to present every student with an opportunity for social enjoyment on campus. During the Christmas season they danced among "Christmas Dreams" and in the Spring those dreams came true with the Redbud Coronation Ball and the presentation of the Redbud Queen.



"Let's play a game of ping pong," says SCSA dormitory representatives, left to right, Carol Rider, Fitzgerald; Martha Jordan, Mary Hufford; Judy Ford, Stoddard; Martha Rowland, Austin; Lynda Kiker, Smith-Carroll; Elsa Norgaard, Houston; and Ann Abbott, Capps.



SCSA literary-social club presidents and representatives are seated, left to right, Sallie Puddy, Chaparral president; Joy Morton, Delian president; Lynn Gemmell, Adelpian president; Jacquelyn Carroll, Athenaeum president; and Patricia Agosta, Philomathia representative; standing, left to right, Sandra Minger, Chaparral representative; Sharon Vernon, Delian representative; Tommye Pitts, Adelpian representative; Betty Duncan, Mary Eleanor Brackenridge president; Nelda David, L'Allegro president; Maria Ramirez, L'Allegro representative; Sammie Vyles, Athenaeum representative; and Vivian Dunn, Aglaian representative.



Patricia Agosta, secretary-treasurer and Sharon Vernon, vice-president, act as coat-check girls at one of the SCSA sponsored dances.

## Student Finance Council

When the doors of the University opened, Student Finance Council began a vigorous project to raise funds for scholarships. Undaunted by fall rains which soaked Howdy Dinner guests, SFC went on to sponsor the annual rummage sale, Pub breaks during Special Study Week and the end-of-the-year Friendship Dinner. Some thirty-four scholarships were awarded to freshmen and upper-classmen during the first semester and a similar number during the second semester.



Putting up signs is only one of the activities of Sharon Murphy, SFC president, as she busily plans ways of raising funds for scholarships.

Before the meeting starts, Carol Mundell, SFC secretary, left, and Sara Taylor, vice-president, discuss another project.



SFC dormitory representatives are, seated, left to right, Barbara Pitt, Stoddard; Gail Smartt, local students; and Rita Napier, Capps; standing, left to right, Jane Nimmo, Lowry; Ann Wilson, Smith-Carroll; and Nancy Hendrickson, Fitzgerald.







A smile and a friendly greeting characterize Helen Myers, SCRA president, as she opens the door of the Little Chapel-in-the-Woods for Sunday visitors.

## Student Council of Religious Activities

Through weekly services in the Little Chapel-in-the-Woods, weekly vesper services in the dormitories and various programs and assemblies, the Student Council of Religious Activities promotes spiritual life on campus. During Religious Emphasis Week outstanding ministers and religious educators are brought to the campus for a series of speeches and meetings. SCRA also sponsors Christmas caroling, all-campus vespers and a special Palm Sunday Service. Activities are continued throughout the summer session of the University.

## Round Table

Round Table coordinates the activities of all clubs on campus. Constitutions, lists of activities and officers and a financial report of all clubs and organizations are recorded with Round Table. One of the new projects was a parliamentary procedure clinic.

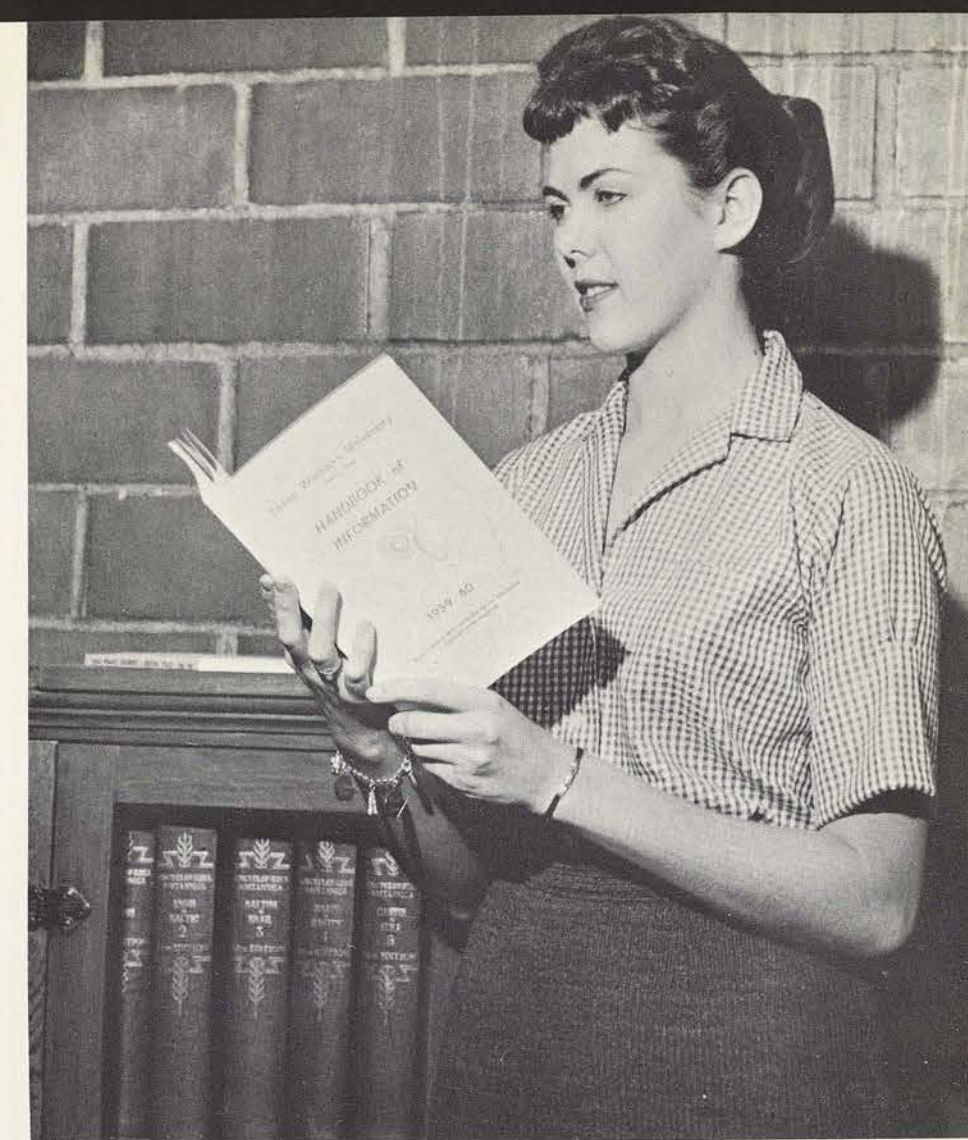

"Did King Arthur have a handbook?" wonders Barbara Brown, president of Round Table, as she checks the list of clubs in the University handbook.



Practicing for Sunday chapel services are SCRA dormitory representatives, first row, left to right, Jean Anne Colston, Smith-Carroll; Dianne Bailey, Sayers; Anne Clark, Houston; and Eileen Tomfohrde, Capps; second row, left to right, Sue Giles, Mary Hufford; Amy Webster, Stoddard; Bennie Johnson, Fitzgerald and Ann Wells, local students.



Denominational representatives are first row, left to right, Shirley Lewis and Ardythe Beningfield, Christian; Rose Marie Petty and Gwen Burkholder, Assembly of God; second row, left to right, Beth Goehring and Gladys Merka, Catholic; Gloria Schultz, Episcopal; Judy Walker and Jonnie Wiggins, Church of Christ; third row, left to right, Helen Myers and Nancy Blankenburg, Lutherans; Beverly Capps and Louise Boyd, Methodist; and fourth row, left to right, Shirley Walthall and Carolyn Williams, Baptist; Jane Childress, Christian Science; and Willifred Strybos, Presbyterian.

Conducting Sunday morning devotionals in the chapel are officers of SCRA, left to right, Willifred Strybos, secretary; Judith Walker, vice-president; Louise Boyd, treasurer; and Gwen Burkholder, historian.



Discussing plans for the parliamentary procedure clinic are Round Table officers, left to right, Beverly Blewster, vice-president; Donna Trott, treasurer; Sandra Scifres, parliamentarian; and Cynthia Cohen, secretary.





# THE DAILY LASS-O



Sue Inwood, editor-in-chief of the Daily Lass-O, has the look of satisfaction on her face as she fits another galley of type into the chase to complete another page of the day's news.

The official student publication of Texas Woman's University, the Daily Lass-O, is the only daily newspaper in the world which is published at a woman's university. In its task of keeping students and other interested parties informed of events occurring on campus, and off-campus affairs with which the students are concerned, the Lass-O offers its readers news, editorials, features, amusements, sports, analysis, cartoons, United Press International wire service, candid photos, personalities, book reviews, fashions and student columns.

Completely written and edited by students in the Department of Journalism, the newspaper serves as a valuable training ground for future careerists in journalism. It also deserves some measure of recognition as the voice of the student body through its letters-to-the-editor column.

The four-page tabloid was begun as a bi-monthly in 1914. Today, its key editorial staff is composed of editor, managing editor, day editors, section editors, Campus Government Association editor and features editor. The Lass-O is completely sustained through student solicited advertising.

A page full of news is often hard to find, agree Suzanne Hill, amusements editor; Lyn Billingsley, freshman editor; Barbara Overton, society editor; and Mary Jane McDonald, sports editor.



The headline setting machine, saw and the print shop are familiar to these student journalists, Alberta Allen, day editor; Sandra DeFore, day editor and senior columnist; Donna Jean Hobdy, day and managing editor; Jackie Smith, CGA news editor; and Kay Longcope, feature editor.

Home again in the Jay Bee from one of her many trips downtown, Alberta Allen, Lass-O advertising manager, checks the day's ads in the Lass-O.



Donna Jean Hobdy, managing editor, checks the United Press International wire for the latest developments in a story to be used in the Lass-O.



Camera over shoulder, Myra Long, staff photographer, leaves a picture which she has developed to be engraved before rushing off to snap another campus activity.



Some humorous situation will become the subject of a cartoon when Vi Whitfield, Lass-O cartoonist, finishes her sketch.







With an armful of pictures and layouts and a head full of plans, Joyce Austin, Daedalian editor-in-chief, is off to Fort Worth to meet another deadline.

The 1960 Daedalian Yearbook is entirely a product of student planning, compiling and editing. Besides Joyce Austin, Editor-in-Chief, there were approximately twenty-five students in a number of majoring fields who have held class, section, art or divisional editorships or assistantships. The staff has worked under Mr. Frank C. Rigler, faculty sponsor and adviser. The primary aim of the 1960 Daedalian staff has been to improve the quality of copy and photography with an extensive use of unifying color throughout the book. The large volume of pictures within the publication necessitated the addition of several pages which makes the fiftieth volume of the Daedalian Yearbook the largest annual in the history of Texas Woman's University.

## Daedalian

Checking names and pictures in the files are class editors, standing, left to right, Gail Wallace, freshman; and Lyn Billingsley, sophomore; seated, Sandra DeFore, senior.



Checking the organization in the handbook, scheduling a picture, covering a sports event, writing a cutline for a Who's Who picture, all are jobs of section editors, standing, left to right, Barbara Overton, organizations; Myra Long, dormitories; Jackie Smith, activities; and Alberta Allen, sports; seated, Donna Jean Hobdy, Who's Who; not pictured, Sheila Alkins, index, and Betty Green, faculty and administration.



"Shall we say it this way?" asks Leila Jaynes, literary editor, as she and Janice Behrns, assistant editor, plan another page.



For the second consecutive year Mary Jane McDonald managed all the advertising for the annual.



With another deadline not far away Starr Vance, left, layout editor, and Sandra Phillips, art editor, work on another page of the annual.



Alberta Allen, right, head photographer, holds a wet print as Myra Long, left, and Donna Jean Hobdy, center, staff photographers, check the camera.







Rosa Turner, Daedalian Quarterly Editor-in-chief, inspects an edition of the Daedalian Quarterly as it comes off the press.

## Daedalian Quarterly

Through the Daedalian Quarterly, the official literary magazine of TWU, freshmen as well as upperclassmen and graduate students are encouraged to express their writing abilities. For the first time in its forty-six years of publication, the Quarterly featured a guest writer, a Fort Worth novelist. Sketches illustrate and compliment the prose and poetry. Emphasizing quality and creativity, the Quarterly is the oldest southwestern college magazine.

Amy Webster, literary editor, pulls a proof on the Quarterly while Salle Werner, art editor, holds a drawing for the magazine.

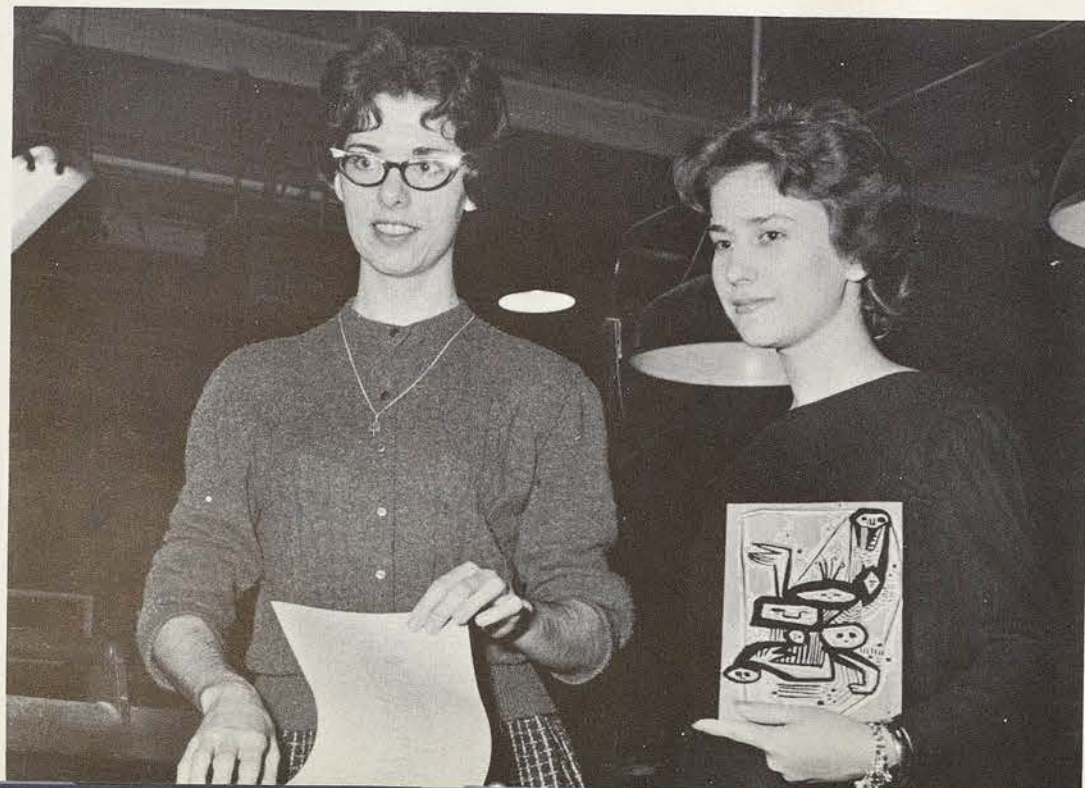

## News Bureau

News of important developments within the University and stories on students and faculty are disseminated to Denton and hometown newspapers through the News Bureau. This year the bureau released stories on the dedication of new buildings on campus, research grants, new faculty members, the Concert and Drama series, Stunts and many other events.



Sandra DeFore and Mary Jane McDonald, student assistants, help Emily-Mae Stafford, News Bureau secretary, prepare a story for distribution to the local papers.



Three other student assistants, Barbara Overton, Linda Hewitt and Beverly Galanda, type reports for the News Bureau.



Patricia Chebret, student assistant, looks on as Herbert Church sets another line of type in the University Press print shop.

## University Press

The University Press is the hub of all University publications printing hundreds of bulletins, catalogues, programs and invitations, as well as the Lass-O which is published daily. For the various types of printing needs, the shop is equipped with three linotype machines, a Ludlow casting machine, a flat bed press, news press, two job presses, proof press and various high speed cutters and folders.

In another part of the show William Brenholtz, Weldon Church, E. M. Scaggs and O. C. Thames, left to right, begin another print job.





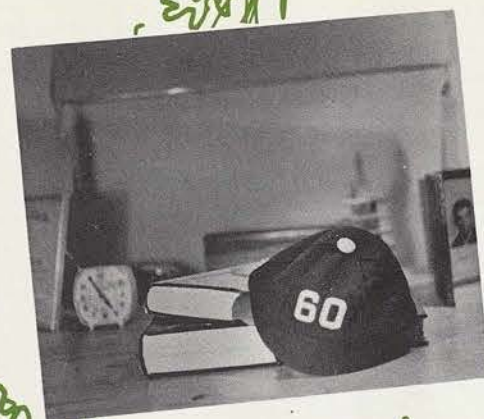

# SENIOR

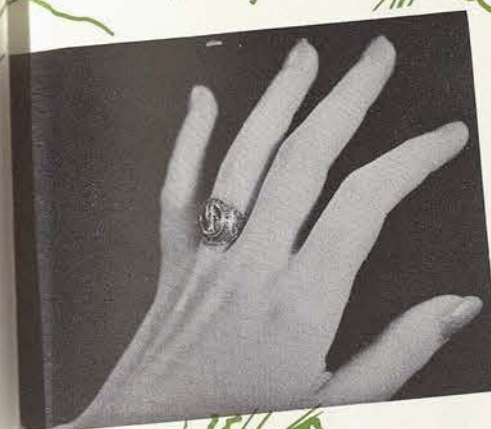

# MEMORIES





*WHO'S*

*WHO*





#### PATRICIA AGOSTA

As president of Alpha Chi, Patricia has demonstrated her academic capabilities. In the College of Household Arts and Sciences, she has shown her talents as a designer in her Lorch, Cone Mills and national wool contest projects. She plans to marry in June and work in the fashion industry in Dallas, her hometown. Patricia also enjoys cooking, listening to good music and collecting coins.



#### JUDITH BABINGTON

Judith has represented the school and the Class of '60 in nearly every beauty and honor competition both on and off-campus. A consistent nominee for Best Dressed, Aggie Sweetheart and Redbud Princess, she was a Crown Princess last year. She calls herself "an almost-converted Texan" and hopes to teach in high school home economics in the state. Judith loves to sew and has spent much of college career modeling both her own designs and those of others.

#### JOYCE AUSTIN

The pint-sized editor of the '60 Daedalian makes up in energy what she lacks in stature. The 4' 10½" journalism major is "wild over trailer living" and wants to combine marriage and a journalistic career for a few years while her husband completes his master's degree. Joyce wants to enter the public relations or advertising agency field in Dallas.



#### CAROLINE BACHOFEN

"Bitsy" plans to make playing her career. She wants to work as a recreation leader in a hospital immediately after graduation but also plans to enter graduate school eventually. She climaxed four years of active leadership in WRA as president this year. She finds her own personal recreation in sports such as swimming and water-skiing and has been a member of the Synchronized Swimming Tour Group for four years.





### BEVERLY BLOUNT

Beverly's thoughts of a career have merged into one of a housewife. A February wedding started her on two definite projects, learning to cook and to paint. A sociology major, Bev was a vital factor in two of her classes' winning stunts as musical director. She loves music and enjoys both her own playing and directing others.



### BARBARA BROWN

A dynamic part of the Class of '60, Barbara has made a permanent mark on the campus through her talented acting and student leadership. One of the best performers in any major dramatic production of the Speech Department, she directed all four of her class's Stunts. Barb's future centers around her plans to study dance and drama in New York City and work in the professional theatre. After acting, she likes horses, books, travel, art films and people.

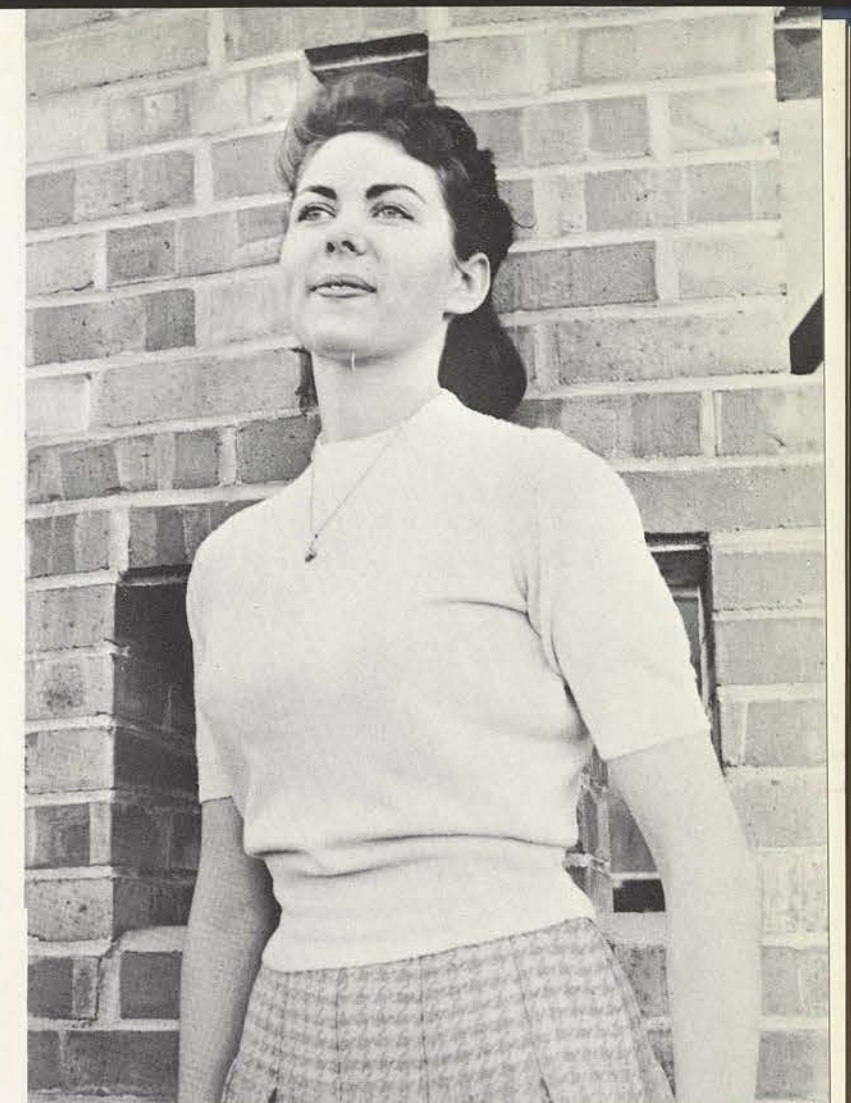

### HELEN GUIBAULT BROWN

Helen combined a busy year as president of the Parkland Campus Government Association with a career as a wife after a December wedding. On the Denton campus her freshman year, she made her mark scholastically as a freshman writer and was named on the Dean's List for two semesters. She plans to work at Parkland after graduation and hopes to teach in a school of nursing "someday." In the meantime she enjoys swimming, horseback riding and ice skating.



### MELINDA CHADDOCK

History and politics share honors in Melinda's private estimation. As president of the History Club, she was a vital factor in securing the charter for a national history honorary this year. After graduation she plans a summer wedding to an Aggie and a possible trip to Europe while he serves his time with the U. S. Army. If possible, she plans to include graduate work in medieval history in a European university. Melinda likes reading, sewing, the Kingston Trio and "singing in the shower."





#### CYNTHIA COHEN

Throughout her university career Cynthia has combined her elementary education major with her extra-curricular emphasis on music. As the tireless accompanist for almost any and every group on campus, from the Class of '60's stunts to University Review, Cynthia has made a major musical contribution. She wants to start teaching in September and continue her education-music combination. She especially enjoys working with children's musical groups and doing her own arranging.



#### BARBARA GOODNIGHT

Barbara, with a lofty grade-point average and definite leadership abilities, led the Ladies as president this year. "Coach" plans to go on to graduate school for her master's degree in sociology. She wants to teach in college and has a desire to get a Ph.D. Barbara enjoys the outdoors and wants to use her summers for camping. She likes to travel and add to her collection of folk songs.

#### SANDRA DEFORE

A mid-term graduate, Sandra left the trials and tribulations of a weekly Lass-O column, "DeFore's Details," and other departmental activities such as the Daedalian, Theta Sigma Phi, Kappa Alpha Mu and the Journalism Club, to join an oil news service in Midland. With an impressive grade-point average and a record of departmental and class participation, she looks forward to an eventual marriage and family, ideally connected with a small-town newspaper.



#### DONNA JEAN HOB DY

A four-year fixture in the "JayBee," Donna Jean's university activity has been mainly concentrated in journalism. Managing editor of the Daily Lass-O this year, she has held most of the positions on both the Lass-O and Daedalian staffs. She wants to enter the field of industrial editing, preferably in the Northwest, after graduation. In the future she plans to see most of the world and write about a part of it. She enjoys talking, traveling, politics and music.





### MARY ANN HUBENAK

Another mid-year graduate, Mary Ann wants to utilize her home economics education major by teaching in high school. Future plans call for graduate study toward a master's degree. During her university career, she was active in departmental and class activities, climaxed by her senior year presidency of Phi Upsilon Omicron, home economics honorary.



### VANITA LEE

Vanita went straight from her last final examination in January to a position as assistant librarian at Kilgore Junior College. During her university career, Vanita divided her time evenly between departmental activities, such as being president of Alpha Beta Alpha her junior year and both on-and-off-campus religious activities. She enjoys reading, bowling, skating and singing.



### BETSY LE BLEU

Treasurer of the Campus Government Association for the second time this year, Betsy used her art major to prepare for a teaching career. She plans to teach in Houston the first year. After spending the summer before her senior year in Hawaii as a missionary, Betsy is determined to return to the island as both a teacher and independent artist. She enjoys working with her hands in any kind of crafts and fills in the rest of her leisure time sewing, at the piano or outdoors.

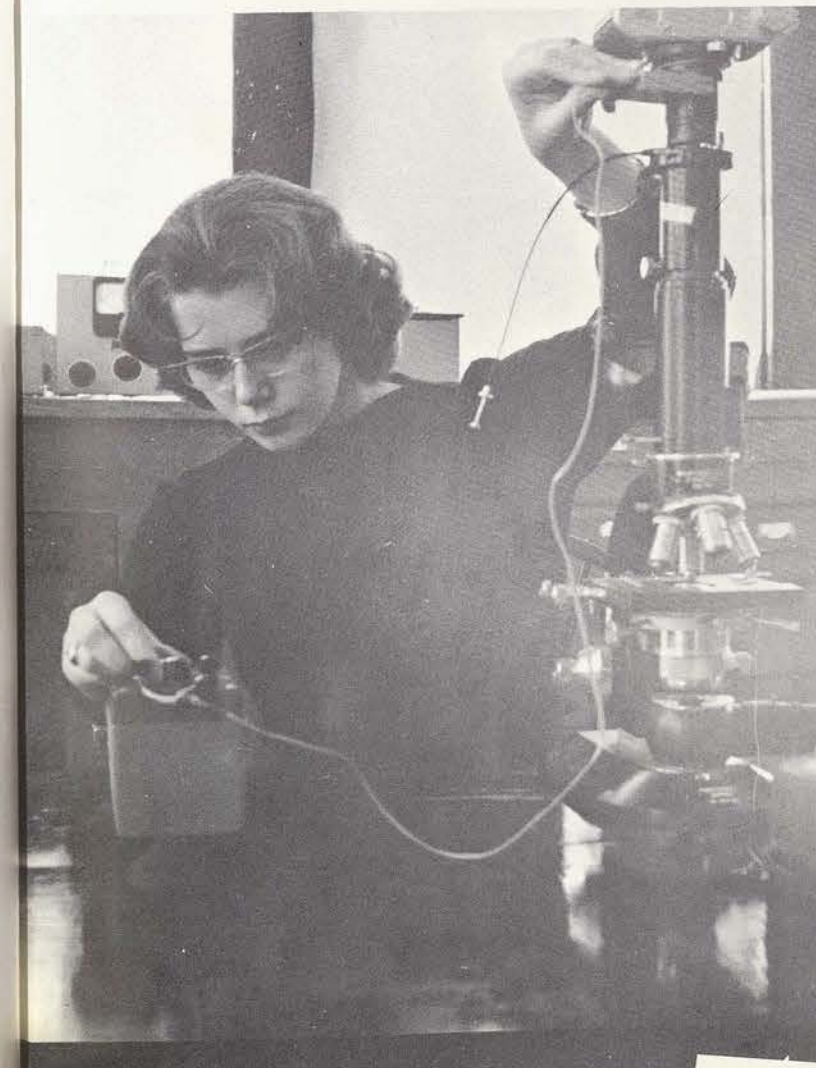

### MARY ANN LEVESQUE

According to Mary Ann, a late August wedding will only briefly interrupt her career in research after graduation. A four-year devotee of the biological sciences lab, Mary Ann hopes to get both her enjoyment and her pay check from the study of microbiology or biochemistry. When she's not running analyses, her tastes run to C. S. Lewis, Agatha Christie and polyphonic music.





#### ELLEN JANE LEISTER

A well-proven student, Ellen Jane has been a consistent name on the Dean's List and has held a major scholarship nearly every semester she has been on campus. She calls herself "a ham at heart" and hopes to utilize her speech training in a teaching career at the junior high level. Future projects include a master's degree and marriage. She loves music and plays the piano, "just for fun." A treasured possession is her collection of Hummel figurines.



#### SANDRA MINGER

Sandra, this year's president of the Student Council of Social Activities, is looking forward to a career in recreational therapy. She is especially interested in recreation for the geriatric and for crippled children. In Sandra's future, she hopes to travel abroad to widen her knowledge of therapy in other countries and eventually earn her master's degree. As senior delegate to the Student Conference on National Affairs, Sandra increased her interest in international relations and events.

#### EVELYN McDONALD

One of TWU's best actresses, Evie has had an active part in nearly every major production of the Speech Department during her University days. Her heart belongs to New York where she worked in summer stock last year. She plans to return to the Duke's Oak Theatre after graduation as a resident member. In the fall, she plans to stay in New York to continue her goals in professional theatre. She says her main interests are "acting, acting and acting," and after a professional career, plans to utilize her talent in community or educational theatre.

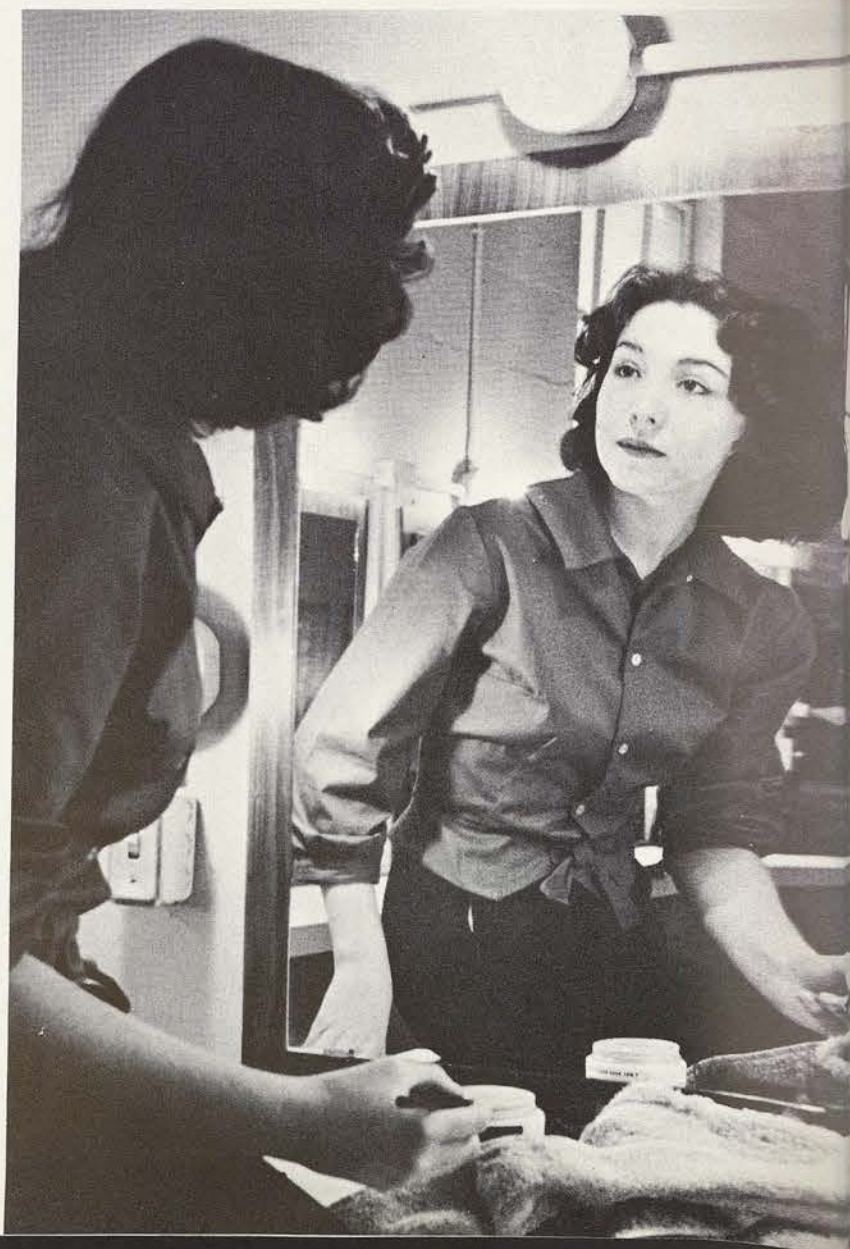

#### MARY MARTHA MONROE

Mary Martha's interest during her University career has been evenly divided between dance and student government. As an important segment of the Modern Dance performing group and as president of the Campus Government Association this year, she has carried TWU's banner far and wide. She plans to teach dance, preferably on the college level, after completing her master's degree. Even more study is in store, she hopes, with a trip to Europe.





#### SALLIE PUDDY

Sallie, one of '60's favorite beauties, plans to apply her training in speech therapy toward a clinical career in Texas. During her four years she has represented the University at a number of off-campus events including Maid of Cotton competition and the A&M Cotton Ball. She carried home honors, also, as a Redbud Crown Princess last year. President of the Chaparral Literary-Social Club, she enjoys sewing and playing golf.



#### BEVERLY STRICKLAND

The vice-president of the Senior Class, Bevo wants to do graduate study in physics soon after graduation. She may wait a few years, however, and add some government service before striving for a second degree. Her eventual goal is a teaching career in secondary schools. She like to spend her spare time working puzzles of all sorts, knitting, collecting good music, participating in active sports and "collecting purple cows."



#### REBECCA SHAWN

Another speech therapist, Becky wants to apply her training and talents in the public school field. She wants to work in her home town of Arlington or in a nearby school system. In the not too distant future, she hopes to do graduate work. She plans to be married in August. During her two years at TWU, she has served as accompanist for Stunts and as class cheer leader. In her leisure time, Becky enjoys tennis and teaches swimming in the summer.



#### MARCIA SMITH

Versatility is the keynote of Marcia's artistic talents. As president of Delta Phi Delta, the art honorary, Marcia wants to work in advertising, fashion illustration or teaching after graduation. Her far-reaching plans include marriage and raising a family. A lively part of '60's stunt and Gold Rush activities, Marcia's leisure interests include photography, lettering and sewing.





#### SHELBA TAYLOR

Shelba's recreation and her career are both tied up in her piano. This year's president of the Music Club, she has excelled scholastically and has been named on the Dean's List consistently since her arrival on campus. Shelba wants to teach public school music for the next three or four years after graduation. She also wants to share her talent through church work such as accompanist or choir director. Future projects include a master's degree in piano and musicology.



#### SUE TITUS

Without pausing for breath, Sue plans to continue studying for a second degree after graduation in June. She is aiming at teaching sociology on the college level and has plans for an eventual Ph.D. Other future plans include travel abroad and perhaps teaching in another country. She calls "people" her main interest, but also likes music, sewing and reading.

#### ELAINE TERRY

This year's Stoddard president, Elaine is another mid-year graduate. Her clinical affiliations in occupational therapy will take her to Houston, Maryland and Dallas until October of '61. She prefers to train in the area of physical disabilities. After securing a master's degree, she would like to work with mentally retarded children and adolescents. She enjoys sewing, cooking, collecting shells and bowling. A consistent name on the Dean's List, Elaine has held several special scholarships during her college career.



#### DONNA TROTT

Co-author of three of '60's successful stunts, Donna has shown a definite flair for her business major. She plans to be married in July and live in College Station until her husband completes his veterinary training. She will work as a secretary or teach during this time. She enjoys dancing, tap and jazz especially, playing the piano and golf.





### ROSA TURNER

Editor of the Daedalian Quarterly, Rosa wants to use her English major to teach in high school after graduation. Her next project will be a master's degree, then a trip to Europe. She calls reading her main interest, with Tomas Hardy topping her list of favorites. She also enjoys playing the piano with Brahms in the lead. On the lighter side, Rosa enjoys hiking and good movies.



### MARY NELL WILLIAMS

President of Iota Sigma Pi, the chemistry honorary, Mary centers her interest on the chemical world and the Chemistry Department. She plans to do graduate work at Oklahoma State immediately after graduation. This will also involve work as a teaching or research assistant. Mary looks forward to doing textile research utilizing natural products and fibers. Her leisure time activities run to cooking, sewing, spectator sports and reading.

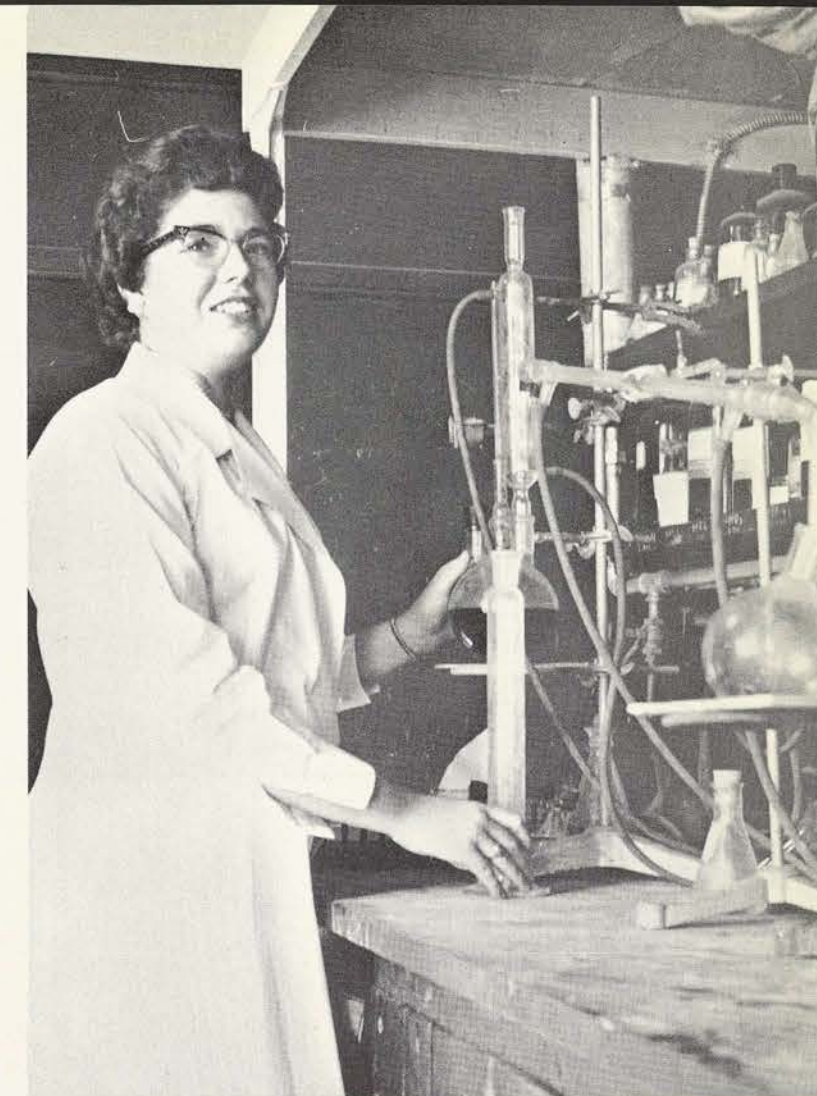

### AMY WEBSTER

Amy has distinguished herself as an outstanding student in the English department, as literary editor of the Daedalian Quarterly and as president of the English Club her senior year. She wants to teach high school English "anywhere in the U.S." after graduation and obtain her master's degree soon after. She is looking forward to traveling and hopes someday to be a missionary. Other interests include playing the piano and organ.

Those Texas Woman's University students who are named to Who's Who Among Students in American Colleges and Universities represent the best from each department. Each department makes nominations and then applications are weighed by an administrative faculty committee to determine scholastic and extra-curricular balance. The national organization must give final approval. Those named to Who's Who, students from hundreds of institutions

of higher learning throughout the nation, are listed in the current publication of the national organization and are eligible for placement services for a lifetime. The Daedalian of 1960 proudly presents these thirty-one students whose outstanding scholastic and extra-curricular activities have merited their selection to Who's Who Among Students in American Colleges and Universities.



*SEVENTH*

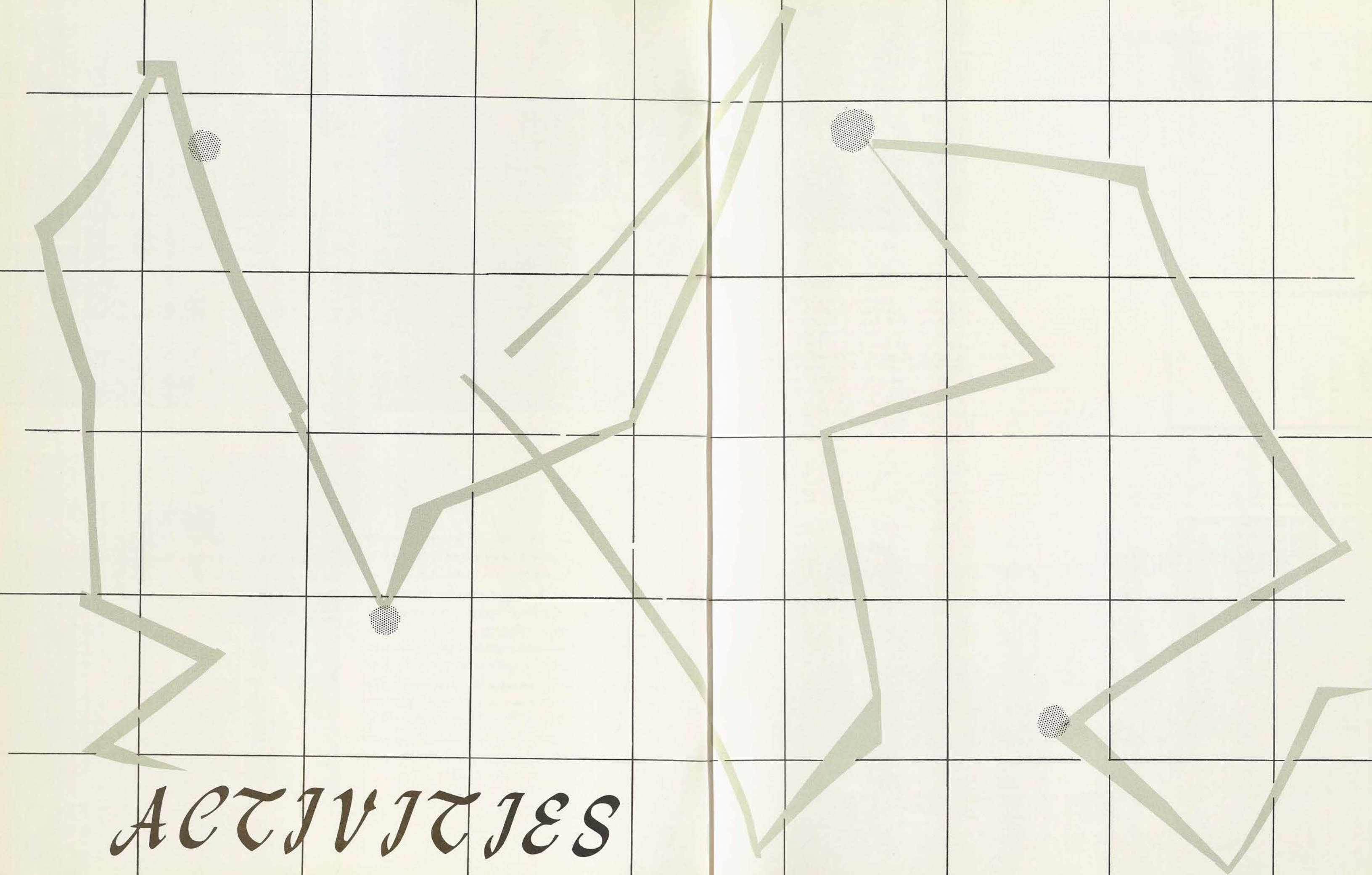



Katherine Specht leads a long train of new students around the Library Circle on their grand tour of what will become their "home away from home," the TWU campus. Student Council members and Freshman Sponsors conducted the tours.



SEPTEMBER 1959						
S	M	T	W	T	F	S
		1	2	3	4	5
6	7	8	9	10	11	12
13	14	15	16	17	18	19
20	21	22	23	24	25	26
27	28	29	30			

For some this month was the beginning, for others it was the beginning of the end of four years of hard work. And for two classes, September just meant that in nine months we could have another school year behind us. The endless registration lines were just as long, the sun was just as hot, the freshman tours were the same (except that some of us led instead of followed) and the opening weeks were just as hectic as they all had been in the past. But, we had a new dean of women, a new dormitory, several new classroom buildings, a new part to the library and the newly decorated UB referred to as the SUB. A new sophomore class gave the annual Senior Breakfast to a new group of seniors, the Howdy Dinner was held on the lawn of Hubbard Hall, but we all fell in bed every night just as exhausted as ever.

Sandra Minger, president of the Student Council of Social Activities, explains some of TWU's standards to one of the members of the brand new Class of '63.



Also a freshman, although not in the sense of belonging to the Class of '63, was Dr. Sammie Ross. Replacing the late Dean of Women, Mary E. Hufford, Dean Ross was on hand to personally welcome new and returning students.



The beginnings of their new college life had to be recorded as these freshmen take a picture "to send home" in front of the Science Building.



Dean Fenton Keyes and Mrs. Keyes were among members of the faculty and administration who were on hand to welcome newcomers at the President's Reception.

We all had our problems at registration, but these freshmen HPE&R majors found that the cool floor of Hubbard Hall was the best place to sit and fill out those endless blanks, cards and forms.



Out of the mass confusion of registration comes one brave Tessie smile—and from a freshman at that. Those "Check Out" signs in the background always seemed to be just over the horizon.







Freshmen and upperclassmen alike enjoy the excitement and mystery of X-Hour. This secret activity is but one of the many planned programs of the freshman's first University week.



Four intent sophomores get back into the swing of school with a pool game during WFA Fun Night.



Before the Rummage Sale, SFC President Sharon Murphy, right, and her roommate, Linda Abbott, sort and tag items for the sale.



Mary Martha Monroe presides over the first Campus Government Association meeting of the semester, her first as president of the organization.



Mary Martha Monroe, president of the Campus Government Association, presents the traditional lantern to a representative member of the Class of '63.

"We looked to the left," sang Barbara Goodnight, Lee Conn, Barbara Reese and Katherine Specht as they gave newcomers a review of TWU activities at the University Revue which closed Orientation Week activities.



Beanie-capped freshman class members join in the traditional Lantern Parade before going to the University Revue. The multi-colored lighted lanterns form a spectacle of beauty as paraders wind around the campus.



The "Way Out Poor Man's Pad" was the scene of the traditional Senior Breakfast, given by their sister class.



The good guys defeat bad guy Kay Solinger as they rehearse for the Howdy Dinner. The dinner, despite threatening weather, was held on the lawn in front of Hubbard Hall.





The Aggie delegation dance and the first all-campus dance of the semester called for new shoes, new hairdos and unpacking clouds of net and tulle as we prepared to "trip the light fantastic."



OCTOBER 1959						
S	M	T	W	T	F	S
				1	2	3
4	5	6	7	8	9	10
11	12	13	14	15	16	17
18	19	20	21	22	23	24
25	26	27	28	29	30	31

The second school month of the calendar freshmen became a little more than freshmen and held their first class officer election. Then the Class of '63 joined upperclassmen at the first all-campus dance, the first Concert and Drama Series and in preparation for a new tradition. The annual Gold Rush parade was replaced with dormitory displays with Stoddard's Wimberly Castle taking top honors. Smith-Carroll's Viking Ship and Lowry's African Cannibals placed second and third in the "Carnival of Countries" competition. Rain postponed the carnival and all but ruined the displays, but failed to dampen the Tessie spirit as we prepared for Corn Huskin' and the Aggie Corps Trip.

Freshmen put their inventive talents to work and filled the Pub with eye-catching campaign displays for their first class officer election.



The TWU Demonstration School and the junior and senior high schools of Denton and the surrounding areas were the site of that well-known "sleep-robber," student teaching. Here, Sharon Vernon instructs a class of kindergarten students.

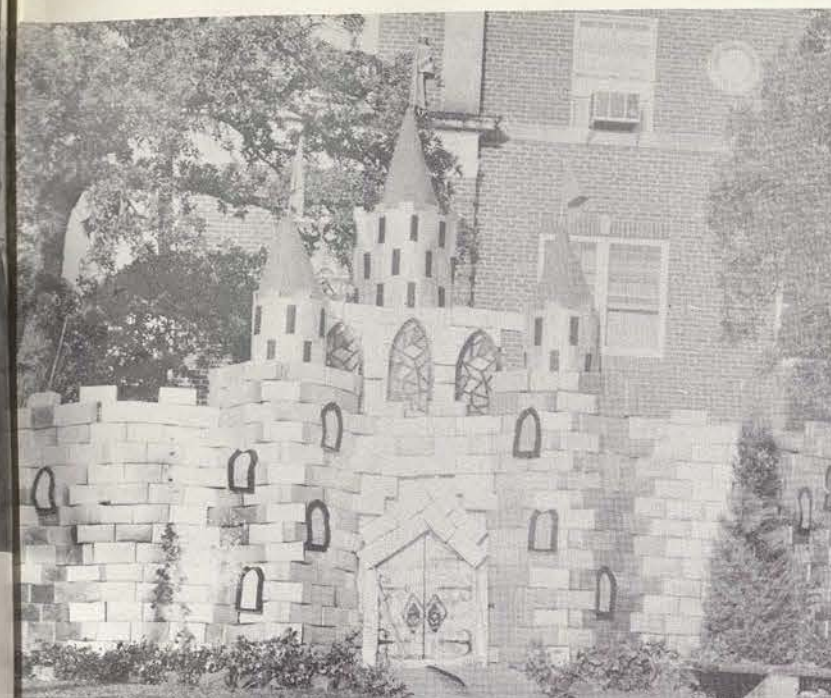

Glittering Wimberly Castle in Stoddard Forest won, unanimously, the silver cup presented in the first Gold Rush Carnival dormitory display contest. The shoebox castle represented Great Britain in the "Carnival of Countries" competition.



Second place winner in the dormitory display contest was Smith-Carroll's Viking Ship. A junior, Phyllis Edwards, fondly poses with the sea serpent which threatened the Norse ship.

Honorable mention went to Capps Hall with a golden Buddha representing China. Lowry's hunter-cooking African cannibals received third place in the display contest.

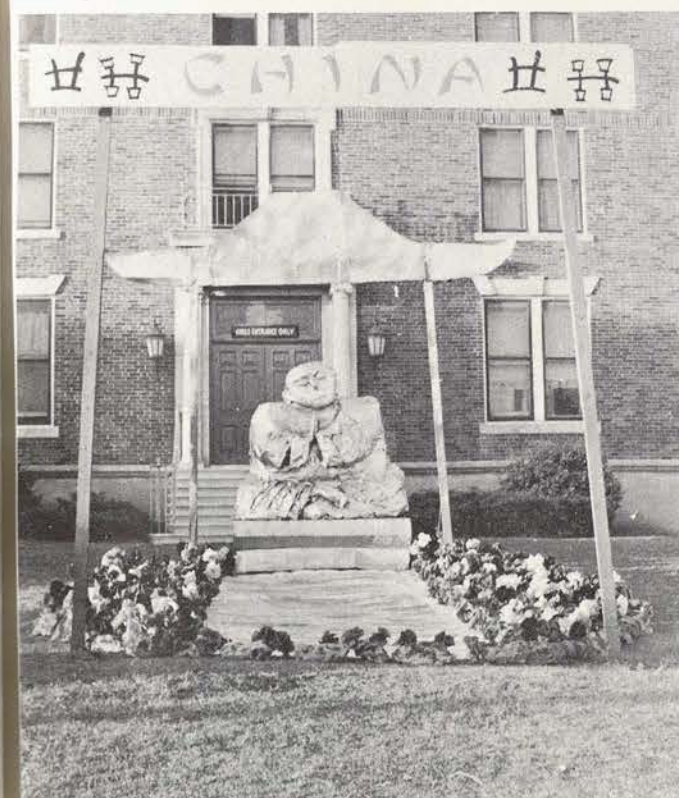

One of the busiest booths at the Gold Rush Carnival was the fortune telling booth. Brightly clad "gypsies" told "secrets of the future" when their palms were crossed with silver—only 25 cents worth.







The Concert and Drama Series got off with a flying start with music by the United States Air Force band, directed by Col. George S. Howard. Harriet Jones, president of Tau Beta Sigma, presented Col. Howard with an honorary membership in the organization during the concert.



Juniors boarded a hay-filled truck to attend their annual Junior Hayride at Lake Dallas. Songs and dances from 61's Freshman Talent Assembly, stunts and minstrel show highlighted entertainment for the party.

Helen Myers, "Poor beset upon" heroine of "Way, Way Down East," reflects upon the trouble heaped on her family during the melodrama production for the Gold Rush Variety Show.



Corn Huskin' preliminaries often prove as exciting as the actual event. Chicken callers, hog callers, costumed participants and singers vie for places, as well as the corn huskers. Freshman Priscilla Scott here tried her voice at hog calling.



The feature attraction of Corn Huskin' was, oddly enough, corn husking. The traditional contest between CGA officers and administrative and faculty officials was won by Dean Francis Emerson, L. L. LaRue, M. E. Rust and Ed J. Williams.



Third place in the Corn Huskin' singsong contest went to Houston Hall sophomores. Under the direction of Linda Hearn, the group presented their version of "The Colorado Trail."

"Lonesome Valley" won second place for Smith-Carroll in song competition. Flute and accordion accompaniment enhanced the song, which was directed by Dolores Chapa.



A cracking whip and lots of spirit, plus good voices, won first place in the song contest for Stoddard Hall. The winning song, "Whip Crack Away," was directed by Beverly Blount. Seniors also managed to accumulate enough points to win the entire Corn Huskin' Bee.





"Typical Denton weather" didn't stop Sweetheart nominees and Aggie judges from attending Chapel services together. The Sweetheart announcement was made later in the day. Nominees still looked lovely, even if some of them did have mud on their shoes and damp hair.



Ellen Jane Leister, Judith Babington and Mariwyn Morris were among the 12 finalists in the Aggie Sweetheart competition. Refreshments at the Saturday night dance seem to be their main point of interest at the moment.



"Oh, ya'll," gasps Rose Ann Annaratone as announcement of the 1960 Aggie Sweetheart is made. Other finalists seem as pleased as they congratulate her.

An early breakfast began activities for the final day of Aggie Delegation Weekend when their Sweetheart was chosen. Chapel services and a formal announcement of the 1960 Aggie Sweetheart followed.



Soft music in the Hubbard Hall Lounge was provided for the formal dance for nominees and judges during the Aggie Delegation Weekend.



Texas A&M Cadet Colonel of the Corps, Bill Heye, presents Aggie Sweetheart, Rose Ann, with a traditional bouquet of sweetheart roses during half-time activities of the A&M-TCU football bout.



Despite the typical Aggie spirit, Texas Christian University Horned Frogs handed the Aggies a 39 to 6 defeat at the Corps Trip game.





Chaparral's Kay Osborne, Jeri Kay Keith and Dee Dee Chapa lead other members in entertainment for their traditional steak fry.



NOVEMBER 1959						
S	M	T	W	T	F	S
1	2	3	4	5	6	7
8	9	10	11	12	13	14
15	16	17	18	19	20	21
22	23	24	25	26	27	28
29	30					

It ended with Thanksgiving, but no cranberry sauce! Upperclassmen improvised costumes to join the fun of being pirates, beatniks, kids or gypsies at the rush parties of TWU's eight literary-social clubs. Little did they know how those sweet, welcoming faces would change during Pledge Week. We were fortunate in being able to witness the conferring of the third honorary degree ever presented by Texas Woman's University, to Mrs. Edith Alderman Deen. Friday the 13th also proved lucky for those of us who attended the Concert and Drama Series program that night. Contemporary Theatre, Chekov to Williams, provided six different one-act plays as one of the last productions in the Arena Theatre.

Grecian attire and a "Who Am I?" game of Greek ditties highlighted the Athenaeum party.



MEB's and their guests trekked to Lowry Woods to become gypsies for the evening. A mysterious fortune teller added to the fun of the rush party.



A modern dance by Dora Gonzalez helped create the mood for the L'Allegro Beatnik Party. Guest and members dressed in "beat" clothes and sat on the floor during the party.



It all started with Delians, as they blasted-off with the first rush party of the week. These space-age pirates are Shirley Walthall, Beverly Strickland, Joy Morton, Willifred Strybos and Margaret Nunez.

A blue and yellow clad chorus line added to the gaiety of the Aglaian's annual ranch party.



"Philos in Hi-Fi" was the theme of the Philomathian party. Music by the Serenaders provided the tone for the affair.







The "kids" compare lollipops, the prizes they received for best costumes at the Adelphian kiddie party.



Weary pledges 'Praise Aglaia's' and decide that those kind girls who welcomed them to rush parties two weeks before were merely figments of their imaginations. Unconcerned Pub-goers soon learned to take Pledge Week in stride.



Sheila Copelan and Hal March entertained Tessies with the spicy comedy-drama, "Two for the Seesaw," as the two-member cast made a 40-week tour of the U.S.

Senator Ralph Yarborough here presents TWU representatives copies of the "Lincoln Library."



"Something Unspoken" built a wall of misunderstanding as San Scifres and Shirley Lamb preformed for Contemporary Theatre.



Lee Hogle, Nancy Stephenson and Sally Roden rehearse a scene from Anton Chekov's Russian farce, "The Wedding," one of the contemporary Theatre presentations.







Seniors put on caps and gowns that they would don twice more during the year for the dedication program and convocation to honor Mrs. Edith Deen. The colorful hoods of faculty regalia added to the interest created by the convocation.



Pat Ocker receives help in adjusting her gown as other seniors await the signal to begin marching to the Main Auditorium for the convocation.



Students stop Dr. Deen to offer their congratulations after the conferring of the degree.



Seniors file from the auditorium after seeing the third honorary degree in TWU history conferred.

Dr. Deen smiles proudly after receiving her honorary Doctor of Letters Degree from University President John A. Guinn. Deans Fenton Keyes and Francis Emerson also took part in the presentation.



"Much of my inspiration for the two books, 'All the Women of the Bible' and 'Great Women of the Christian Faith,' has centered right here on this campus," Dr. Deen told convocation participants.



A luncheon honoring Dr. Deen was among events scheduled for the Convocation Day.



The convocation was timed to help commemorate the release of Dr. Deen's second book, "Great Women of the Christian Faith." Here, Dr. Deen autographs copies of the book for TWU students.





Journalism majors spent many hours preparing the JayBee, Student Union Ballroom and other buildings for the onslaught of over 500 high schoolers for the 34th annual Texas High School Press Association meeting. Freshmen Jimmie Burdett, Jackie Neal and Penny Pickard put the finishing touches on a backdrop for the convention dance.



DECEMBER 1959									
S	M	T	W	T	F	S			
		1	2	3	4	5			
6	7	8	9	10	11	12			
13	14	15	16	17	18	19			
20	21	22	23	24	25	26			
27	28	29	30	31					

A short exciting month with Christmas vacation on the horizon was December at TWU. While everyone began working on ideas for the WRA Door Decoration Contest, White Breakfast and Christmas parties and dances, the Class of '63 gave a pre-view of what to expect from them talent-wise in their Freshman Talent Assembly. Over 500 high school students invaded the campus for the annual Texas High School Press Association meeting and Player's Inc. presented "Macbeth" and "Comedy of Errors." Carolers began to gather in the rotunda of the Education Building to sing between classes and, finally, that long-awaited day arrived—and the Christmas holidays began.

Two of the double sets of twins which added to the merry confusion of Player's Inc.'s second presentation, "The Comedy of Errors," admire one of the other stars, Barbara Krajenka. Abstract sets and colorful costumes added to the modern atmosphere of the play.



Laurence Luckinbill (center) played the power-mad Macbeth in the Player's Inc. production of Shakespeare's famous tragedy. Banquo and MacDuff flank the infamous character.



Her essay entitled "The Obligation of Self-Improvement as a Contribution to Citizenship" won Christa Low first prize in the Citizenship League essay contest. Shirley Walthall, president of the League, here presents Miss Low a \$100 check.

Deanna Whiteside was among the seniors who dressed as elves to bring an early Christmas to a number of Denton children.



A cowboy singer gets the "bum's rush" in a scene from '63's Freshman Talent Assembly. The Cowboy (Martha Ward) found her rendition of "There's a Rainbow in Every Tear" not quite to the liking of the beat set of "Chez '63."



Santa's "elves" (otherwise known as Ladies on the Hill) entertained Denton children at the annual '60 Christmas party.



Lovely Freshman Beauty-Cotton Maid Finalist Genevieve Hogue joins Nancy Wright and Jean Hodde in a "Three Delinquents" number in the alley outside the "Chez '63."







Maid of Cotton finalists participated in a style show before the Dallas Cotton Exchange and Genevieve Hogue, freshman dance major from Commerce, was chosen as one of the Exchange's representatives. Later, Miss Hogue was selected to compete in the national quarterfinals.



Stoddard joined the other dormitories in holiday decorating. Sallie Puddy, Nancy Norton and Velma C'de Baca admire Stoddard's seasonal decor.



Most of the TWU Christmas decorations were fairly traditional. The College of Household Arts and Sciences, however, decorated with an unusual tree made of laboratory apparatus filled with colored liquids. Ornaments for the tree were different shaped bottles, beakers and test tubes filled with the vivid fluids.

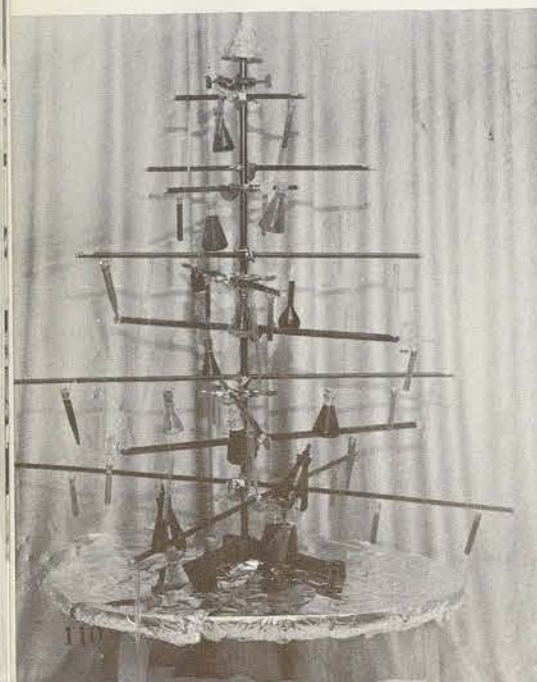

Senior beauties Judith Babington, Ellen Jane Leister and Sallie Puddy were among other class beauties presented during the "Christmas Dream" dance.



Pub displays and pamphlet-filled tables attracted student interest and got Citizenship Week off to a good start.

Things slowed down a bit, as we realized that the last of the month would bring FINALS! Full of special weeks, January opened with Citizenship Week and closed with Special Study Week and Examination Week. The first snow of the New Year greeted us as we returned from the Christmas holidays and those "serious minded" Tessies took time from their studies to throw snowballs, build "snowladies" and slide down hills and sidewalks (whether intentionally or not). Then all extra-curricular activities stopped, except Pub Breaks and we burned the midnight oil night after night.

JANUARY 1960						
S	M	T	W	T	F	S
					1	2
3	4	5	6	7	8	9
10	11	12	13	14	15	16
17	18	19	20	21	22	23
24	25	26	27	28	29	30
31						

A panel discussion, "An Educated Democracy," opened CGA's Citizenship Week. Panel members included Sue Inwood, *Daily Lass-O* editor; Sam Alred, SMU senior pre-law major; Sandra DeFore, panel moderator; and Alonzo Jamison, representative to the Texas Legislature.



New Voters Luginia Coggin and Sharon Murphy discuss their new badges of duty and responsibility before attending the assembly in their honor during Citizenship Week. The reading of Christa Low's first place-winning essay highlighted the assembly.







The New Year's snow brought Dee Dee Chapa, Suzanne Stansel and an unidentified victim out to snowball each other. The first snow was fun while it lasted, but around March we began to wonder if Spring had forgotten us.

Grant Johannesen, master pianist, opened the New Year Concert and Drama Series with a program of classical music. Desire Ligeti, TWU professor of music, here discusses the qualities of Composer Chopin with Mr. Johannesen.



Freshmen Margaret Morgan and Edith Ray Ax joined the rest of the student body in thanking our lucky stars for Special Study Week. All the work we had "put off until tomorrow" could be caught up on without the interference of club meetings, committee reports, etc., etc., etc.



We had hardly gotten over the fall semester when registration began. Puzzled students look as if they are trying to decide how they can possibly take the 25 hours they need this semester.

Although for all practical purposes there was nothing to February except Stunts, we did do a few other things. The first two days of the Leap Year month brought long lines and longer faces for registration but spirits picked up when the Festival Company of Norway presented a C & D of native songs, stories and dances. Then began the into-the-night rehearsals and into-the-morning sign hanging and removing while we tried to prepare for Stunts and still manage to keep our grades above the F mark.



FEBRUARY 1960						
S	M	T	W	T	F	S
	1	2	3	4	5	6
7	8	9	10	11	12	13
14	15	16	17	18	19	20
21	22	23	24	25	26	27
28	29					

One of the more interesting of the numbers performed by the Festival Company of Norway was the "Halling Kast," in which the men kicked hats off canes which the women held several feet in the air.



Senior costumers began work on costume ideas for their final Stunt, determined that the "three-win tradition" be broken and '60 would be the first class to win the Silver Cup three years in a row.







Sets had to be built and painted, special effects worked out and, of course, lighting effects worked on and different colored gels tried before those two hectic nights, February 19 and 20, finally arrived.

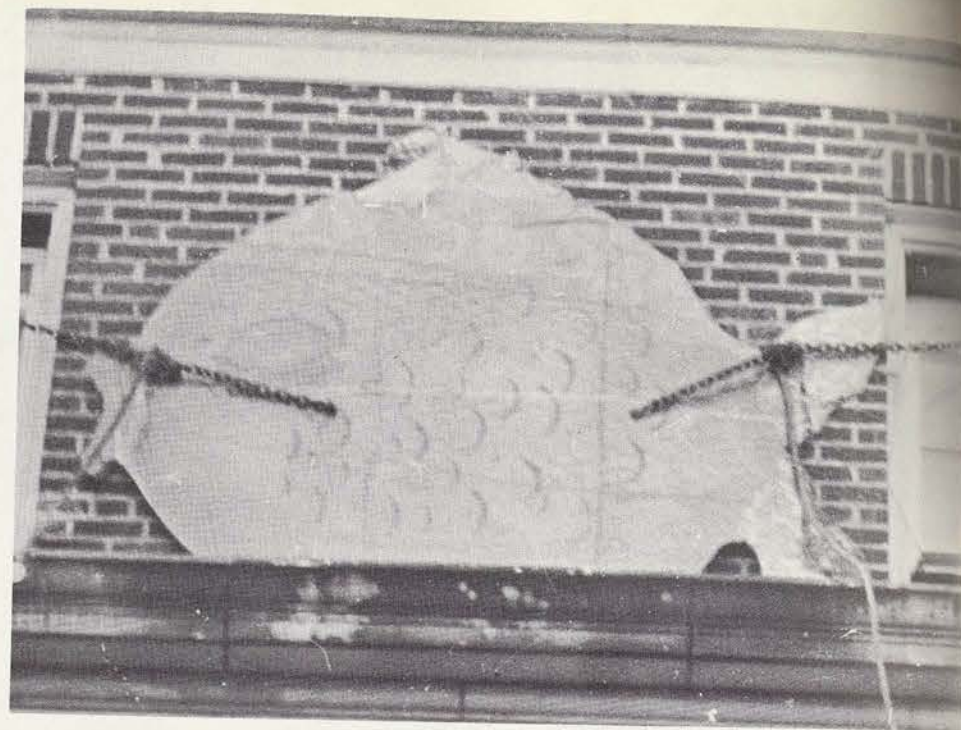

After making a late appearance, the Fish hung above the front door of Stoddard until the Ladies had the Silver Cup once more in their hands. Wire and padlocks discouraged any would-be fishermen.

The Class of '63 brought out their first signs to praise their class and their Stunt while trying desperately to keep upper-classmen from hanging their signs.



A plaid-decorated Rocket Ship advertised and supported the Junior Stunt. Although later brought down by two other classes, the Rocket caused much excitement when '61 first hoisted it to the top of Smith-Carroll.







A tiny white poodle joined the chorus in a tribute to Manhattan as the freshmen sang "Give Me Your Tired, Your Poor."

## "Streets of New York"

The first Stunt produced by the Class of '63 gave an overall view of the "melting pot of the world," New York. From Manhattan, the \$24 island, the music and dancing took a Latin beat and headed for the Latin Quarter. The beat music and poetry of Greenwich Village was next on the tour schedule. "Broadway lights" were seen next and as the freshmen declared that New York was truly "a wonderful town," a miniature Statue of Liberty rose above the singers.



The Latin Quarter provided "that cool Latin beat" of Brazil. Freshman President Isabel Garza entertained with a rendition of "Me lo Dijo Adela."



The "Rockerfeller Center Rockettes" do a high-kicking tap routine to represent another phase of New York.



Dressed to represent different Broadway productions, freshmen did "Good Night, Baby" in their tribute to the "Great White Way."



"In Greenwich you'll find a different kind of people." The "Swingin' Shepherd's Blues" set the beat for beatnik dancers as they interpreted New York's beat set.

"It's a wonderful town!" proclaim cast members during the finale of '63's first Stunt.







Bookies Linda Hearn and Marilyn Henson tell that they have come for the big race of the day in the Sophomores' "Horse 'Cents'."



"I've got the horse right here; his name is Atmosphere," sings Marilyn Henson as Andi Keepers and Linda Hearn prepare to take bets on Mr. Taft and Clementine.

## "Horse 'Cents' "

Sophomores went to the track for their Stunt about horse racing, the sport of kings. As the bookies and jockeys vied for the spectators' attention, all three groups prayed that Lady Luck would visit them. Tips on the winners showed Atmosphere, Clementine and Mr. Taft as the favorites in the race. When Lady Luck did appear, she was begged to remember that "a Lady doesn't wander all over the track," as each group tried to win her attentions. When the track announcer called the horses to the post, the sophomores decided as they crowded to the "rail," that "the race was in the very best of hands." A photo-finish climaxed '62's Stunt.

Although "the bookies' and the jockeys' views are different," spectators at the race decide that "the race is in the very best of hands."



Ann Abbott, Fran Mays and Kathi Harris declare that, as jockeys, they "ought to know which are the slow ones and which ought to go."



Lady Luck (Elaine Davis) becomes a welcome sight at the track as bookies, jockeys and spectators all plead with her, "If you've ever been a lady to begin with—Luck, be a lady today."



Each group strongly pleads a cause for its choice in the big Seventh Race of the day. According to the three bookies, it's either Atmosphere, Clementine or Mr. Taft.



As they crowd to the rail, Sophomores plead with each of their horses to be the winner in the Seventh Race. "Can you tell, did you see . . . which one will the winner be?" ask the Sophomores as they wait for the announcement that the race ended in a photo-finish.







Members of the press, Mary Baird, Mary Roberts, Judy Shanley and Harriet Rust, had come for the story because '61's rocket ship was "making the news."



Reporters Mary Roberts and Judy Shanley listen as Monna Homer and Judy Polinski explain that "we've been testing for a long while, now we're in the take-off stage."



As the press says "We told you so," mechanics try to discover why their rocket ship failed to make its scheduled take-off.



While the mechanics try to repair the ship, the pessimistic reporters rewrite their notes to include the rocket's failure.

## "Countdown"

"We're all here for the take-off," the Junior's rocket crew tells a pessimistic press who has "come for a story." The reporters asked questions about the rocket as modern dancing mechanics readied the ship for the take-off. Announcement that everything was checked and ready was followed shortly by failure of the ship to make the take-off. Mechanics rechecked the ship and again announced that the ship was ready. Reporters and spectators were asked to stand back for the countdown to begin. At the end of the countdown the repaired ship took off for new horizons as the Juniors sang "there may be a countdown for everyone, if you'll dream on with this age!"

Photographer Mary Baird checks the facts as she makes her way through the brightly costumed chorus.



"Countdown" chorus tells reporters the answers to their questions, "Where is it going and what kind of fuel will it use?"



"The turbines are ready, acceleration's steady" announces Head Mechanic Marilyn Lewis as juniors prepare for the countdown.



"Two . . . one . . . zero. Blast Off!" The rocket ship begins its climb for outer space as the Juniors claim "Build a dream and you'll find you've won . . . if you'll dream on with this age!"

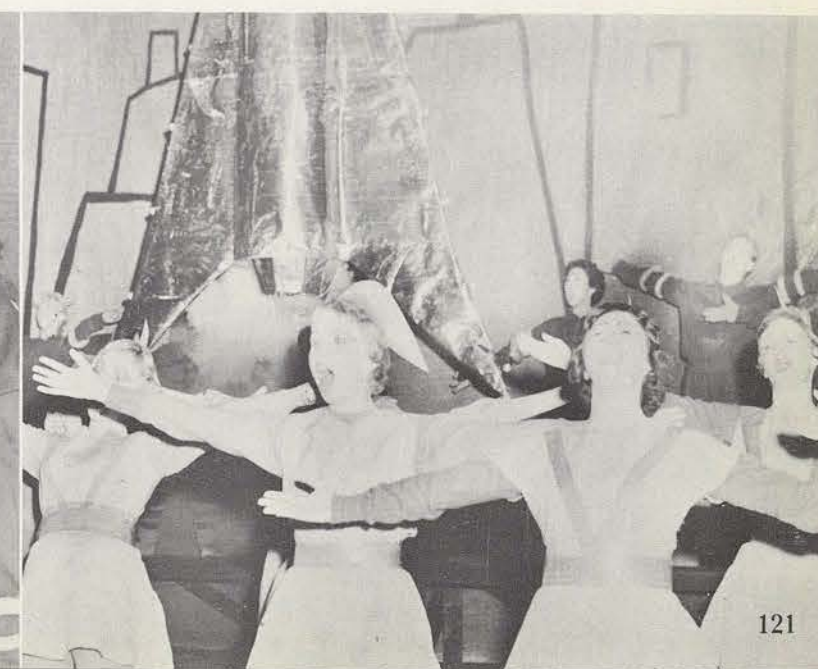



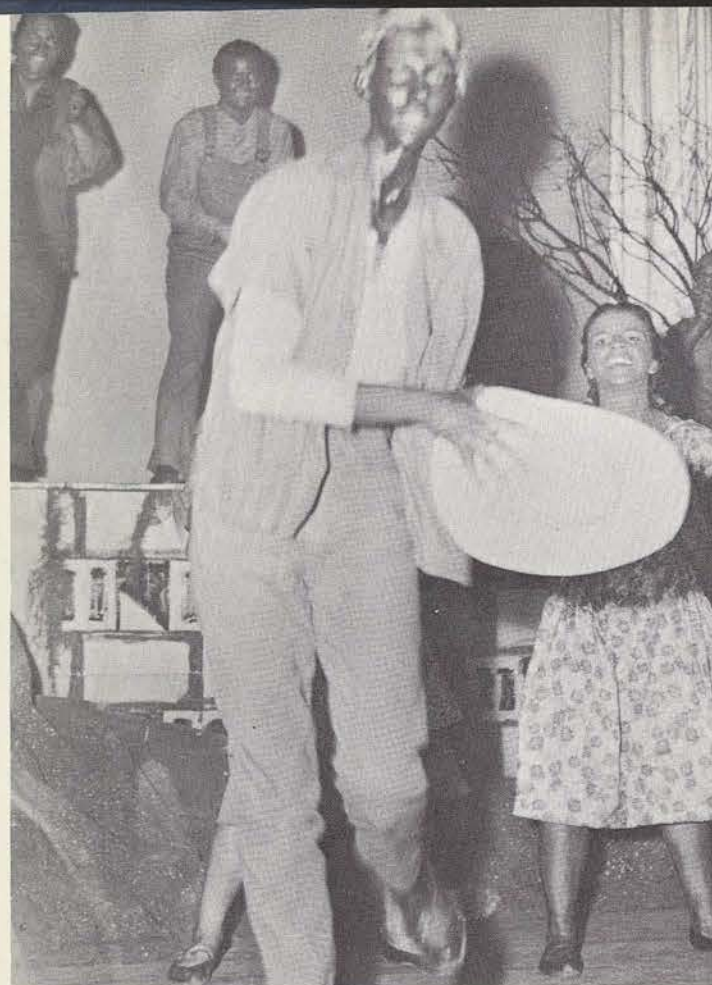

Jacob Jones (Carrie Jessup) kicked up his heels in response to the taunts that he "don't have much to say, says he gets more done that-a-way."



Rose Anna Zamora and Mary Martha Monroe discover that the wood pile beside their unfinished church is ablaze.

## "Mighty Fine"

"Build it high," sang the Seniors as they built a church and a "mighty fine" winning Stunt. The production opened early in the morning as the group worked at building their new church. As the church neared completion, near disaster struck. A wood pile next to one side of the building burst into flame and threatened to destroy the church. When the fire was finally out, the Seniors declared that their "faith grows stronger every day." Their work was finished when a cross was fastened to the roof and they sang "build it mighty, build it to last forever."

A neatly timed bucket brigade finally manages to put out the roaring blaze threatening the church.

Brother John Simpson (Kathy Yandell) opens his Bible as members of the '60 cast sing and shout their prayers of thanks.

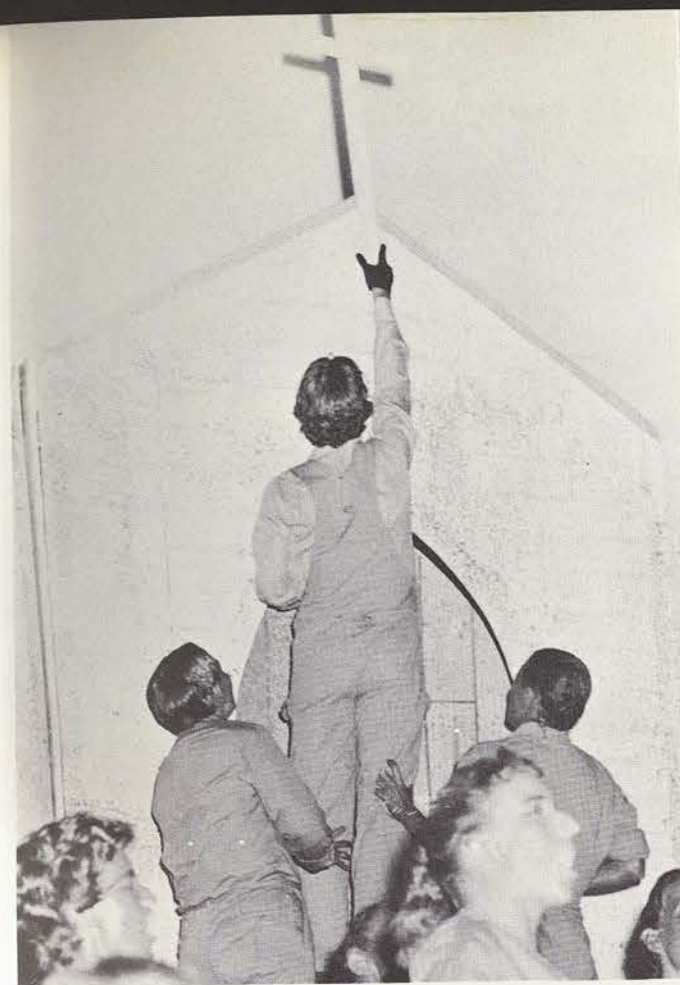

The completed church behind them, the thankful builders sing "build it to last forever. . . Amen."

"We'll build it high" the Seniors sang as they saw their dream of a new church become a reality.

"Our faith grows stronger every day" the congregation sings while a cross is attached to the completed church.







"They say to be popular you should rise up, speak up and shut up, but who wants to be popular," Dean Francis Emerson said before becoming the most popular man with the Senior Class as Barbara Goodnight, class president, enthusiastically thanks Dean Emerson as other class members "go wild."



Kathy Yandell (Brother Simpson) holds a "Stay on Top" sign for the Seniors as Dean Emerson makes the long-awaited announcement.

## "The Victory"

It was a moment of even deeper thrill, excitement and pride of accomplishment than previous victories as the Class of 1960 was named the winner of the twenty-third annual presentation of Stunts. Not only was the victor the first senior class since 1948 to win the competition, but also it was the only class in the history of Texas Woman's University to be the third consecutive silver cup holder. With laughter, tears, celebration, congratulations and relief, the Seniors ended their four-year competition in Stunts as members of the three other classes stored their hopes, plans and dreams for next year.

Two cast members clutch mementoes of the winning Stunt and once more, hold the Silver Cup in their hands.



For the third year the Silver Cup sits under a '60 sign. "Mighty Fine" gave '60 the distinction of being the only class to win Stunts three years in a row.

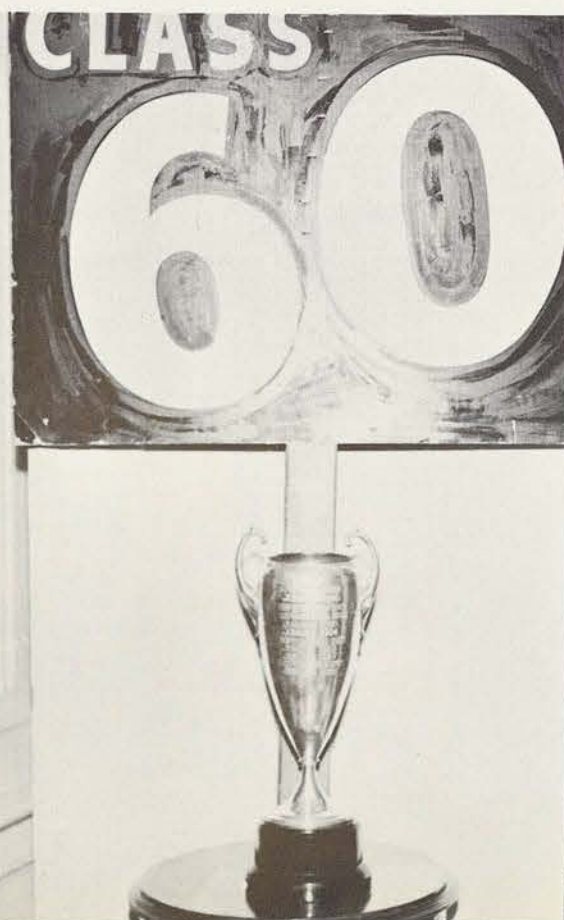

Stoddard Hall rang with the music of "Mighty Fine" as the winning Seniors replayed it again and again.



Helen Myers, president of the Student Council of Religious Activities, accepts applications from two all-campus officer hopefuls as officer filing got under way.

Campaigns—first for all-campus officers and then for class officers—were featured in March. Sandwiched between the two elections was Self-Development Week, climaxed by the Redbud Coronation and dance where Queen Sallie of the House of Puddy reigned as head of the TWU realm. Best-dressed and Posture assemblies opened the special week. Although the Redbud trees had disappointed us by not blooming in time for Self-Development Week, Spring finally arrived and daffodils, tulips and pansies tried their best to take the place of the absent redbuds. Room drawing reminded us that only two more months remained in the 1959-60 term.

MARCH 1960						
S	M	T	W	T	F	S
		1	2	3	4	5
6	7	8	9	10	11	12
13	14	15	16	17	18	19
20	21	22	23	24	25	26
27	28	29	30	31		

Nervous WRA officer candidates await their turn to speak in the campaign assembly which gave CGA and WRA officer hopefuls and SFC presidential candidates a chance to acquaint the entire student body with their ideas.



The Pub once again provided an excellent place to "advertise" and all-campus officer candidates wasted no time in raising unusual reminders that they sought election. Nightly door-to-door campaigning also helped keep the hopefuls busy.







Displays in the Pub, campaign handbills and special pages of the Lass-O provided invaluable reviews as students determined which candidates they preferred to vote for.



Sue Titus, CGA vice-president, and Mary Martha Monroe, CGA president, tabulate votes as everyone anxiously awaited the Lass-O Extra which would announce the all-campus officers for 1960-61.



Evelina Wilson and Judith Babington were two of the TWU seniors who took part in the Neiman-Marcus' Bridal Show, which showed all the items for a perfect trousseau, plus a number of wedding gowns and attendants' ensembles.

Protesting that she should not have her picture made without combing her hair, Daigone Zidermanis accepted the rose signifying her election to the CGA secretarial position.



A congratulatory rose and paper clutched in her hands, CGA president-elect Carrie Hinds learned of her election to the head post.



Helen Myers and Kay Nell Solinger enjoy a joke with two of the businessmen who discussed government and business at the Town Hall meeting.



Sophomore-Senior sister classes came up with some unusual wishes for the WRA-sponsored "Suppressed Desires" party. Here Marilyn Goodwin and Mary Martha Monroe, whose desire was to be unrecognized, engage in one of the games planned for the party.







Modern dancers joined Redbud Princesses in nightly rehearsals as the coronation night neared. While the dancers practiced their traditional Waltz Ballet, each of the 75 princesses learned the muscle-straining Redbud curtsy.



March finally brought warm weather, but too late for the still dormant redbud blossoms. Students desperately searched for signs that the trees would bloom in time for the Redbud Festival but the redbuds just wouldn't cooperate.



Dean Francis Emerson presents Frances Perritt, Posture Queen, with a bouquet of red congratulatory roses at the all-campus assembly.

The expression on Carol Burt's face might make one believe that her number was 219,457 as she drew for next semester's room. Her roommate, Ellamary Giddens, doesn't look quite as pessimistic.



Eight of TWU's ten best dressed girls pose after their selection at the Best Dressed Assembly. Winners seated on the couch are Adriana Maldonado, Kay Hamilton and Sallie Puddy. Standing are Agatha Nance, Greta Young, Martha Ann Jordan, Barbara Dunn and Judith Babington. Judith was named best dressed of the ten.



# Beauties





*Miss Sallie Lynn Puddy*

## *Senior Beauty*

## *nominees*



*Ellen Jane Leister*



*Judith Babington*



*Starr Vance*





*Miss Joan Lynn Jordan*

## *Junior Beauty*

## *nominees*



*Suzanne Richmond*



*Patricia McCall*



*Rosemary Strain*





*Miss Myrtice Lee Conn*

## *Sophomore Beauty*

## *nominees*



*Agatha Nance*



*Louise Kuehn*



*Birdessia Reel*





*Miss Kay Frances Hamilton*

## *Freshman Beauty*

## *nominees*



*Genevieve Hogue*



*Susan Kinney*





*posture queen*

Frances Elinor Perritt



*aggie sweetheart*

Rose Ann Annaratone





King John crowns Queen Sallie before her court and Mistress of Court Ceremonies Cynthia Cohen.



King John of the House of Guinn presents Queen Sallie of the House of Puddy to her subjects immediately following her crowning.



Weeks of anticipation are climaxed as Sallie of the House of Puddy is crowned Queen of the Redbud Festival by King John of the House of Guinn.

Seated on her throne, the new queen bestows a regal smile on the audience.



The happy smiles of the Redbud Court reflect their approval of the new Queen of the Redbud Festival.



## Queen of the Redbud Festival

Queen Sallie Lynn of the House of Puddy





Redbud Princesses seated, left to right, are Daigone Zidermanis, Mary Barrera, Patricia Mendoza, Anita Franklin and Elizabeth Sonnen; standing, Nanci Rathjen, Sue Kinney, Sara Taylor, Anita Cowan, Carmela Alamia, Nancy Cleveland, Sandra Scifres, Greta Young, Martha Jo Rowland and Linda Hearn.



Redbud Princesses seated, left to right, are Martha Jordan, Linda Capps, Yvonne Bolin, Mary Rodriguez, Carol Mundell and Carroline Farris; standing, Mary Lou Johnigan, Sharon O'Gorman, Anne Parker, Alice Billings, Elizabeth Shaver, Sally Willis, Betty Lou Campbell, Phyllis Jones and Bonnie Lu Turpin.



Redbud Princesses are, left to right, Mary Lou Mueller, Joan Thiele, Janet Kawazoe, Ann Adams, Billie Wright, Donna Dryer and Anita Bird.



Redbud Princesses seated, left to right, are Charlotte Ruhmann, Petronella Nagy and Rosemary Strain; standing, Beverly Blewster, Mary Jane McDuffie, Patricia McCall, Lequida Penson, Adriana Maldonado, Judith Babington, Elizabeth LeBleu, Tonia Runyan and Ellen Jane Leister.



Redbud Princesses seated, left to right, are Frances Mays, Earlene Noble, Sallie Puddy, Lance Baty, Agatha Nancy and Monna Homer; standing, Ramona Barrington, Virginia Chappell, Armida Barela, Gail Bennett, Ann White, Judy Pier and Judy Polinski.



Ladies-in-Waiting to the Queen are left to right, Barbara Brown, Round Table; Sandra Minger, Student Council of Social Activities; Sharon Murphy, Student Finance Council; Helen Myers, Student Council of Religious Activities; Caroline Bachofen, Woman's Recreation Association; and Mary Martha Monroe, Campus Government Association.



## Ten Best Dressed

Ten students are chosen each year during Self-Development Week as representative of the best dressed girls on campus. Ability to look fresh and well-groomed in either campus, street or date

clothes is the major criteria for this honor. Nominees are selected each spring in the dormitories and the final ten are presented at an all-campus assembly.



Judith Babington



Barbara Dunn



Agatha Nance



Sallie Puddy



Kay Hamilton



Martha Ann Jordan



Adriana Maldonado



Kay Solinger



Billie Wright



Greta Young



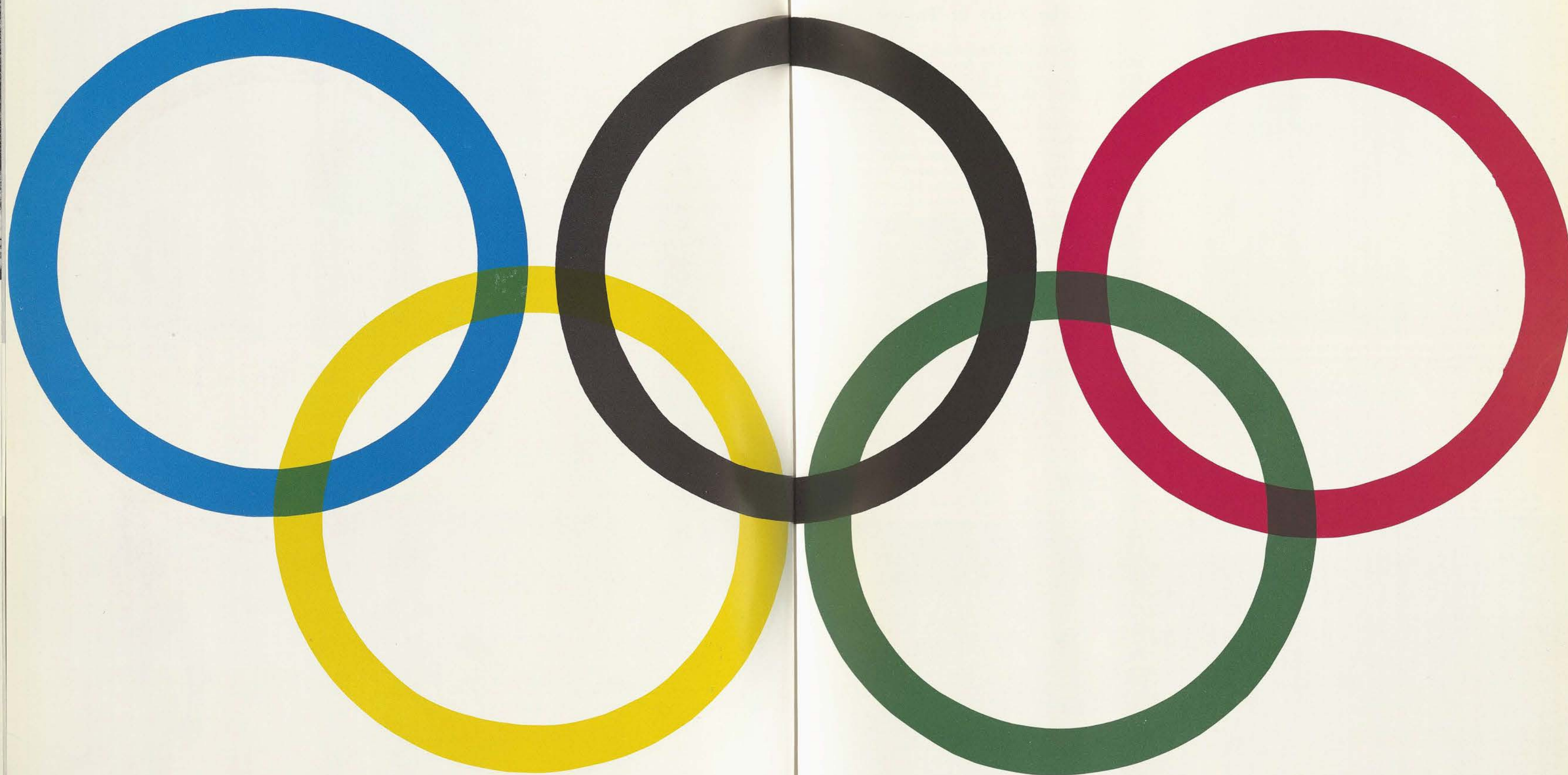

*s p o r t s*

258092



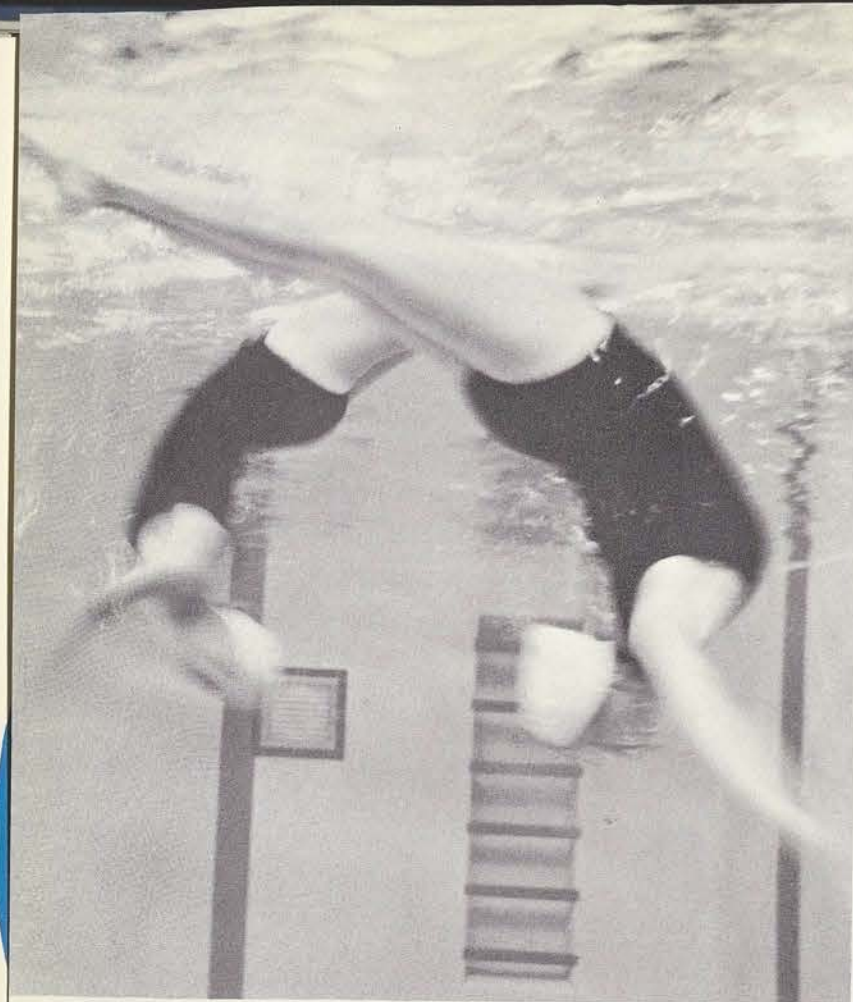

Precision and skill highlight every movement of the synchronized swimmers. An Adolphin is competently completed here by Caroline "Bitsy" Bachofen and Pat McCall.

## In the Swim of Things

A year-round favorite among Tessies, swimming offers everything from relaxation and fun, to synchronized and skillful sport—especially since the completion of the new, glassed-in pool which provides the perfect "dip" opportunities. Real splash enjoyment seems centered around the spacious out-door pool, however, where the sand beach luxuriantly beckons to those who have hopes of sporting an early tan. Besides relaxation of swimming though, TWU boast of a talented synchronized swimming team too, whose aquatic acrobatics have won it recognition throughout Texas and the Southwest. Now with the new pool, this group can perform many more home shows. WRA also recognizes the fun of swimming, sponsoring inter-dormitory swimming meets and marathons rallying to the competitive spirit of many aquatic enthusiasts.

From top to bottom this sextet—Pat McCall, Martha Walker, Barbara Dampman, Nancy Ellis, Carolyn "Bitsy" Bachofen and Margaret Berger prove that the Egyptians had nothing on us with their rendition of a "floating pyramid."



Into the depths of the deep, blue, cool, pool, Caroline "Bitsy" Bachofen and Pat McCall execute perfect dives. Perhaps they are hunting for a treasure?!

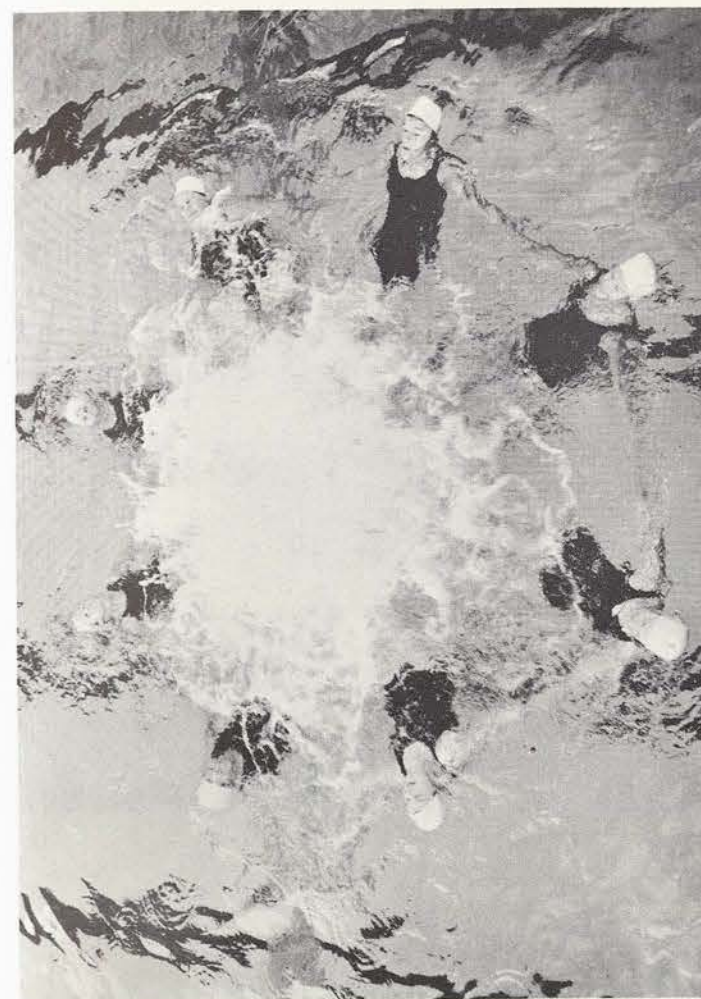

And the wheel goes round and round while these swimmers look like the fun of the game is kicking up a big splash. Starting at the 1 o'clock position is Caroline "Bitsy" Bachofen, Nancy Ellis, Martha Walker, Pat McCall, Barbara Dampman, Nan Hubbell, Margaret Berger and Nancy Dodd.

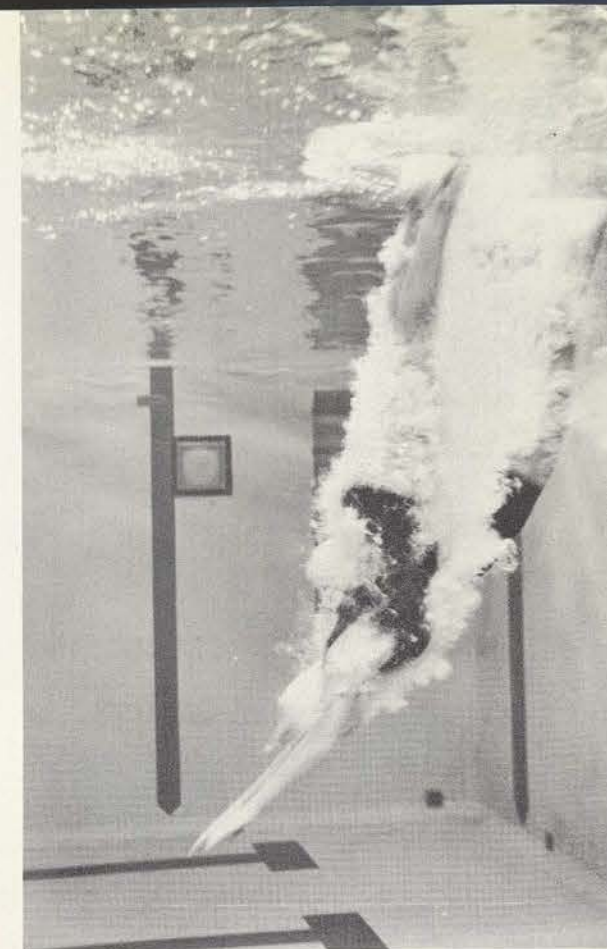

Beauty and grace are part of the skillful synchronized swimmer's talent. Pat McCall and Caroline "Bitsy" Bachofen perform a water "Legs Ballet"

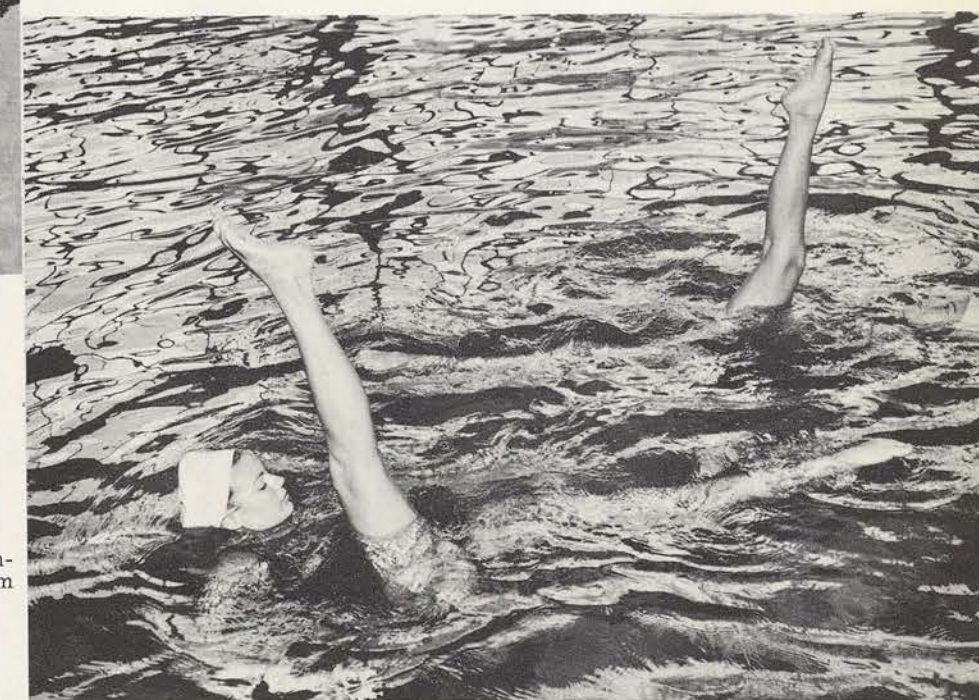





## The Battleground

September and October ushers in the vigorous hockey season—and most Tessies, after running the 100-yard length of the field, soon learn that field hockey is just as strenuous and exciting as its counterpart, ice hockey. Inter-dormitory competition acts as only a harbinger to the traditional sister-class competition, the student-faculty challenge, the Texas A&M-Texas University struggle (which supposedly predicts the outcome of the A&M-TU Turkey Day football game) and finally, the return to Civil War days as North meets South in an exciting exhibition of clashing sticks and galloping charges. This game draws probably the most spectators to the stands as the Yanks and the Rebs cheer their teams to victory.

Before-the-game strategies are planned by two students before the annual student-faculty clash. Students did themselves proud this year, topping the faculty in fine southern tradition.



The drive for the goal and it's in! Another point for what might be the winning side.



It looks like the fight is on, but really, two teammates get together to defend the ball from crossing the goal.

## Spirit of Individuality

Never let it be said that if the individual wants to express herself, there isn't a way. WRA sponsors just the thing for such tastes. Bowling is easily adaptable as either a team sport or for individual fun — and it's a cinch that whatever way it's played, you won't "strike out." Or perhaps, you have a little knighthood in you, and as member of the Round Table, WRA fencing tournaments stand "en garde." Again, there are some who would all rather do like "the birdies" do and even this fancy can be satisfied. Badminton is a big attraction among Tessies and the student-faculty tournament sets the pace. What's more any of these sports are year-round activities and can be enjoyed at any time.



A perfect set-up for a smash-hit that will bring the winning point to the team of Charlene Kagler and Karen Crouse.



It's "en garde," "attach" and "lunge." Fencing enthusiasts, right to left, Kathy Yandell, Marilyn Lewis and Karen Crouse, demonstrate top-notch form for scoring a "touch" in their next tournament. Touche!

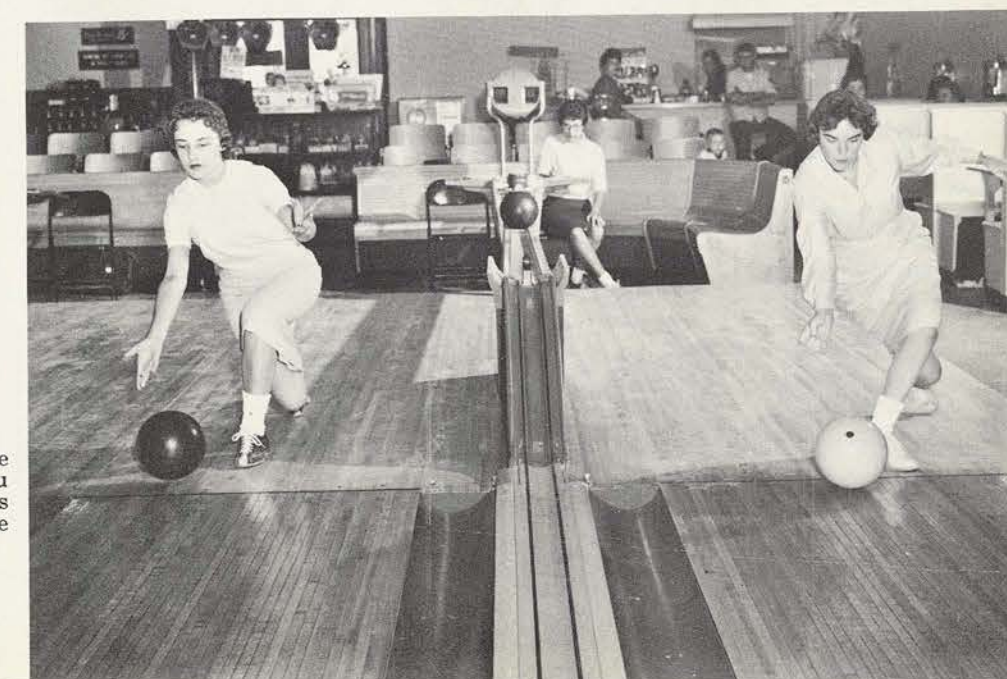

If you feel like you always "strike out," bowling is the game for you agree these two enthusiasts. In this game, a strike is worth much more than any "spare."





"Get that rebound" is the familiar cry as a "miss" evades the outstretched arms of the forwards. If you can get the rebound, "hook" for another shot.

Jump Ball! Pitting height against height and skill against skill, the center forwards desperately try to send the ball flying into the hands of their teammates. Perhaps, a "fast-break" can add another two-points to their score.



## King of the Court

King Basketball reigns as an all-time favorite among Tessie sports enthusiasts. Players battle for possession of the elusive, leather globe while shouts for "pass," "dribble" and "shoot" echo throughout the new gymnasium. Inter-dormitory competition sparks the rally which sends this sport to the throne but inter-collegiate games with Oklahoma, Texas Christian and many other schools add the vitality to keep it alive.

"It's gonna be a sinker." Charlene Kagler tries a long jump shot and makes a "ringer."



A right-handed hook shot under the basket is tried by this offensive player, while the opposition charges in for the recovery.



Evenly matched twosome, this tie-ball looks like it may quite easily end up with another tie.







Just a minute's pause to wash their golf balls and perhaps eliminate an error in a drive, golfers Marilyn Henson and Lee Austin discuss shots and technique before continuing their round.

### On the Green

The beautiful 18-hole golf course beckons to many a would-be Babe Zaharias among the Tessie ranks. With big sister-little sister competition and several other tournaments throughout the year, golfing has become a popular pastime.



"Teeing off," Linda Hearn carefully eyes her ball's flight with hopes of making par. Marilyn Henson, Mary Baird, Lee Austin and Sallie McCutcheon wait their turns.



After a full 18-hole match, golfers Linda Hearn, Marilyn Henson, Sallie McCutcheon and Mary Baird look over their score sheets and snatch a quick rest before the long trek to the dorms.

### Tennis Talent

Tennis is another individual or team sport that has brought TWU many awards and first place showings this year with our talented tennis amateurs. Several girls have traveled all over Texas and Oklahoma appearing in matches in various colleges and universities, bringing back with them, many first place trophies.

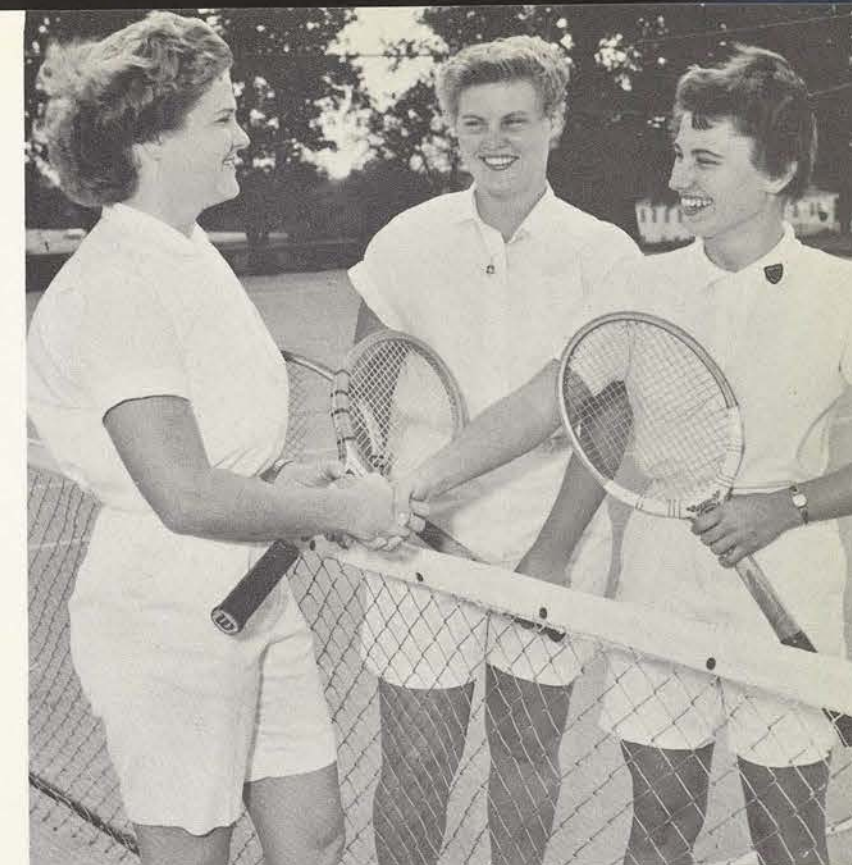

Marilyn Goodwin congratulates her opponents, Jo Lightsey and Carolyn Snell, on a good game before playing the decisive match.



Championship at stake, Marilyn Goodwin makes a good backhand return in a tournament final—her every movement and thought concentrated upon the small white blur that spells victory or defeat.

Victors' spoils . . . Jo Lightsey and Jerry Nestroy proudly display their winners' trophies in a recent tennis tournament.

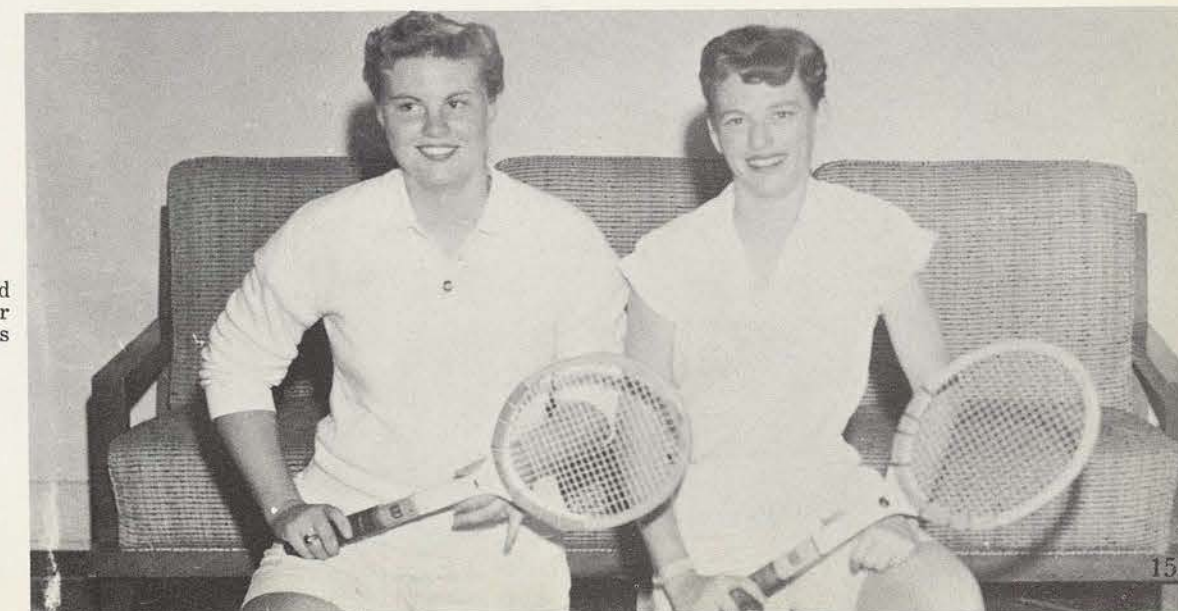



# Dance, Dance, Dance



The skill and precision of the Modern Dance Group is easily seen as Mary Martha Monroe, Miss Ann Brown and Kay Osborn demonstrate one of their muscle-stretching routines.

Anything, anytime and almost any place, dance is a natural favorite on campus. Love of movement, rhythm and beat has created three particularly notable groups of this art, however. The Modern Dancers is a touring group that travels throughout the United States offering their modern versions of communication through the dance media. The Caperette tap-dancers is another group that perform before various Texas audiences. Folk dancers are the annual center of attraction at each Corn Huskin' Bee. But these are only a few of the dance opportunities available for student participation.

Often used as a demonstration group, folk dance club members Nancy Rothaker, Mary Weatherly, Jamie Rochester, Judy Bisby, Marie Jiminez, Gloria Rochester, Barbara Knapp and Marilyn Lewis, dressed in full dance regalia, prepare to "show 'em how it is done!"



Modern dancers also use their talents in the interpretation of modern ballet as is demonstrated by Kay Osborne.



Perhaps a future Rockett, three members of the Caperette Tap Dance group practice a new dance routine to "Give My Regards to Broadway."





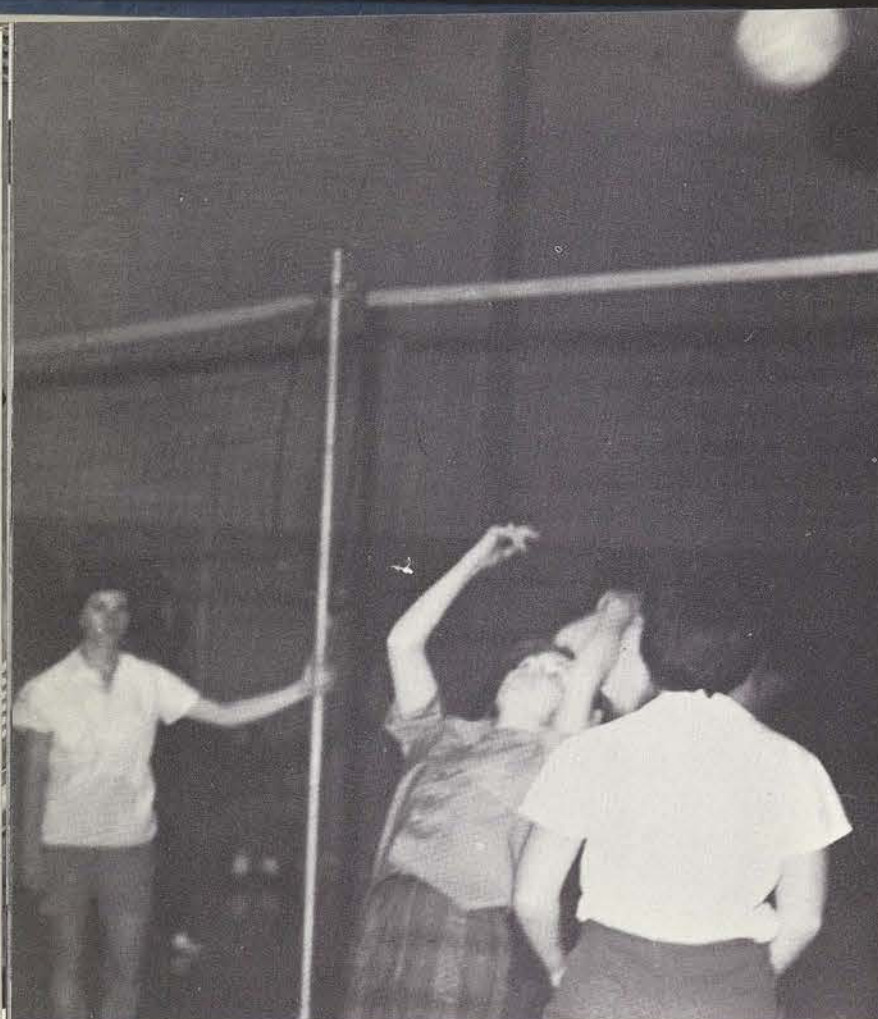

High over the net the ball flies during a practice session before a big game.



## Plenty of Sport For Everyone

A diamond is a girl's best friend or so they say—and in the Spring of the year, the softball diamond becomes a popular jewel for competitive engagements. Meanwhile aspiring young Robin Hoods or William Tells shoot their arrow into the air, but where it lands they really do care—for if their aim is good it will be a bulls-eye. Riflewomen "fire when ready" every Monday night all year long. The U.S. postal service aids these enthusiasts in their tournaments with various schools. Volleyball is another team game that commands the attention of all Tessies as they "spike" or volley for that winning score.

It might be, it could be . . . but will it be another point are the thoughts which race through every volleyball enthusiast's mind as she tries a quick spike.

Sharon Pickett draws a careful bead on the target, draws the string back and fires. If the arrow's flight is true to its mark, Sharon can chalk up another bulls-eye.



"Ready, aim, fire" is the command. An expert marksman takes careful aim while Norma Means watches anxiously.



Take me out to the ball park and see who is going to win the game. Sallie McCutcheon and Evelyn Guterrez prepare for the season's first game.



literary  
social

musical

departmental

honorary

religious

regional

special  
interest

ORGANIZATIONS





Officers of the Art Club are seated, left to right, Carolyn Bilton, secretary; Tommie Lou Pitts, vice-president; Joanna Feeley, president; standing, left to right, Marilyn Bilton, treasurer; and Martha Jordan, publicity chairman.

## Art Club

The activities of the Art Club included the sponsoring of visiting art exhibits and a student art exhibition featuring the works of University students, which were judged by the art faculty. Various slides and films were seen throughout the year at the club's monthly meetings. The club also visited various art museums in Dallas and Fort Worth. Each spring nearly a hundred club members gather for the "Doughboy Breakfast" at an early morning cook-out. In December a Christmas Party featured do-it-yourself ornaments and decorations and a musical program.

## Biology Club

Beginning the year with a wiener roast, the Biology Club worked toward a goal of providing a means of social contact between members of the department. During the second semester the club brought special speakers to the campus to help acquaint students with current scientific advances. A highlight of the second semester was a club tour of the Southwestern Medical School in Dallas.

Officers of the Biology Club are, left to right, Gloria Schultz, vice-president; Sylvia Cannon, president; and Mary Arredondo, secretary-treasurer.

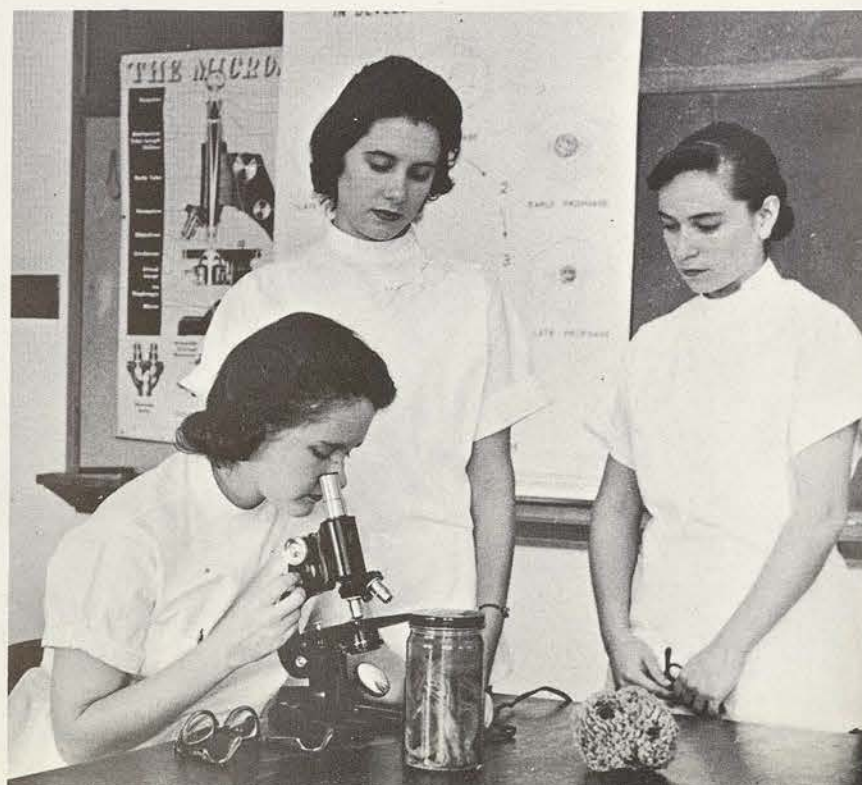

The use of an enlarged abacus, which helps pre-schoolers learn how to count, is demonstrated by officers of the Child Development Club, left to right, Ruth Shinn, vice-president; Peggy Wing, secretary-treasurer; and Suzanne Richmond, president.

## Child Development Club

Picnics for nursery school students are part of the activities planned each year by the Child Development Club. The organization is a divisional club of the Home Economics Club in the College of Household Arts and Sciences.

## Clothing and Textile Club

This year the Clothing and Textile Club stressed the importance of mass production in the clothing field and acquainted its members with the activities and opportunities associated with this area. The sixty members studied the native dress of various countries with the aid of foreign students who were on campus.

Jo Ann Kerr, historian of Clothing and Textile Club, far left, talks about her coat as Carol Mundell, secretary; Hedda Seaberg, treasurer; and Elaine Sell, president, standing left to right, and Rebecca Clapp, vice-president, seated, listen.





## Dietetics Club

Dietetics Club tempted Tessies with gaily decorated cupcakes at Christmas. The club, which was organized to promote interest in the knowledge of nutrition and to widen employment opportunities for dietitians, also honored freshmen and transfer members with a pizza pie party in the fall.



Discussing the latest recipe ideas are officers of Dietetics Club, seated, left to right, Frances Perritt, president; and Deloris Seyer, secretary-treasurer; standing, Patsy Coffey, vice-president.

## English Club

"This is one of the first textbooks issued in the new Classroom Unit," says Amy Webster, president of the English Club, to Joyrene Morton, vice-president, left, and Ann White, secretary-treasurer.



## E. V. White Mathematics Club

E. V. White Mathematics Club was named for Dean E. V. White, head of the department from 1915 to 1948. The club was organized in 1926 to stimulate interest in mathematics, especially among freshmen. The club welcomed freshmen and new students into membership with a picnic at the Golf Club House last fall. The club's last meeting of the year was an informal party honoring the graduating seniors.



"Now what was that measurement?" asks Beverly Strickland, secretary, seated, as other officers of E. V. White Mathematics Club try their mathematical ability. Standing, left to right, are Verlyn Lee, treasurer; Thelma Martinez, president; and Sara Taylor, vice-president.

## Health, Physical Education and Recreation Professional Club

Health, physical education and recreation offers many job opportunities, as demonstrated by the officers of the club, left to right, Mary Baird, corresponding secretary; Nancy Dodd, treasurer; Kathryn Yandell, vice-president; Judy Adkins, president; and Sallie McCutcheon, recording secretary.



Welcoming both undergraduate and graduate students, HPE&R Professional Club has a total membership of 159. One of the club activities included sponsoring delegates at HPE&R conventions throughout the year. Picnics highlighted by sing-song contests and an annual Christmas party comprised a part of the club's social schedule.





Pausing for a few minutes between classes are officers of the History Club, standing, Carolyn Essary, historian; seated, left to right, Rita Napier, vice-president; Birdessia Reel, treasurer; and Melinda Chaddock, president.

## History Club

Another comparatively new club on campus, History Club, was organized in 1956 with Dr. Elizabeth Taylor as sponsor. A traditional fall picnic helps new and old members to become acquainted and a dinner in Dallas every spring climaxes the year's activities. History Club provides an opportunity for majors and minors in the Department of History and Government and other interested students to meet for discussions dealing with historical events. Often guest speakers are invited to tell the club of their experience and travel.

## Home Economics Club

Composed of four divisional clubs in the field of home economics, Home Economics Club has a total membership of approximately 100. These specialized groups are the Child Development Club, Clothing Textiles Club, Dietetics Club and Home Economics Education Club. The group sponsored a get-acquainted picnic to begin the year's activities. Other events were various divisional club meetings, a Christmas coffee and a party honoring seniors.

Officers of the Home Economics Club are, left to right, Evelina Wilson, secretary; Patricia Agosta, first vice-president; Jeanene Bradley, state reporter; Shannon Posey, second vice-president; Tonia Runyan, local reporter; Carol Mundell, treasurer; Kathryn Penick, third vice-president; and Judith Babington, president.



Home Economics Education Club officers, who are discussing teaching plans with Mrs. Delta Dungan, sponsor, seated, left to right, are Virginia Faith, vice-president; and Charlotte Twitchell, treasurer; standing, left to right, Marilynn Timberlake, president; and Sue Moore, secretary.

## Home Economics Education Club

Activities for this club, which is the largest of the four divisional clubs of the Home Economics Club, included a spring fashion show, panel discussions by student teachers and cake decoration and flower arrangement demonstrations.

## International Association of Childhood Education

The International Association of Childhood Education works for the education and well-being of children by bringing into active cooperation groups in all fields of University training interested in children in the home, the school and the community. The club sponsored an annual Christmas party at which a basket is given to a needy family. This year the club contributed money toward the building of new national offices in Washington, D.C., for the International Association of Childhood Education.

Smiles that will soon be appreciated by their young students are displayed by officers of the International Association of Childhood Education, first row, left to right, Sharon Vernon, president; and Beverly Blewster, secretary; second row, left to right, Elizabeth Dill, secretary-treasurer; and Shirley Walthall, vice-president.





## Journalism Club

Organized when the department was first set up in 1925, "J" Club provided opportunities for journalism majors and minors to meet informally. Traditional activities included a welcome-to-the-freshmen party at the beginning of the school year, a steak fry at the home of Mr. Robert Chambers, club sponsor and a picnic in the spring.



Checking the list of members are Journalism Club officers, left to right, Linda Pyle, secretary; Mary Jane McDonald, treasurer; Barbara Overton, president; and Janice Behrns, vice-president.

## La Junta

Studies of the art, dances and customs of Latin American nations and of Spain highlighted the year for La Junta members. The club provided an open market "mercado" at the Festival of Nations in the spring. La Junta is organized to foster a feeling of unity among students interested in Spanish and Spanish-speaking nations.



"Spain is located in the . . .," says Judith Polinski, president of La Junta, as other officers look on. Left to right are Jovita Uribe, secretary; Maria Oliva, vice-president; and Delores Salazar, treasurer.

## Kappa Epsilon Mu

Preparing an exhibit for the showcase are officers of Kappa Epsilon Mu, first row, left to right, Lella Kregel, president; Annette Taylor, vice-president; second row, left to right, Pamela Brown, historian; and Mary Nell Williams, treasurer.



The 30 members of Kappa Epsilon Mu are made up of majors, minors and students interested in science. Several times during the year guest speakers were brought to the campus to discuss various fields and careers in chemistry, physics and general science. The club also sponsored a yearly project of raising funds to present a scholarship to a freshman chemistry major. Social events during the year included a picnic in the fall, a Christmas party and the spring banquet at which the initiation of 1960-61 officers was held.

Practicing a French lesson are officers of Le Cercle Francais, left to right, Isabel Garza, recording secretary; Tommye Lou Pitts, president; Betty Morris, vice-president; Lynn Gemmell, secretary-treasurer; and Nanette Vanlandingham, publicity manager-historian.



## Le Cercle Francais

Le Cercle Francais began a new project this year by awarding a \$100 scholarship to an outstanding French student. The club sang French Christmas carols at their December party and presented a needy family with canned goods. In April the club sponsored a booth at the Festival of Nations.





Discussing the current wool market are officers of Merchandising Club, left to right, Tommye Lou Pitts, secretary-treasurer; Teresa Ford, vice-president; and Barbara Reese, president.

### Merchandising Club

Merchandising Club visited the South American Fortnight at Neiman Marcus in Dallas to view methods of marketing and products of the South American countries. Field trips to various Dallas and Fort Worth stores also highlighted the year.

### Music Club

Organized for all music majors, Music Club is affiliated with the Texas Federation of Music Clubs. The club has charge of departmental meetings and plans an annual Christmas party for members and the music faculty. Each year the club studies outstanding contributions to the modern school of music and the conservatories in America.

Shelba Taylor, president of Music Club; Bonnie Turpin, vice-president; and Jacqueline Waggoner, secretary-treasurer, spend a free hour in the record library increasing their musical knowledge.



Inspecting an old loom used for rehabilitation work are officers of the Occupational Therapy Club, left to right, Jean Anne Colston, historian; Susana Berry, editor of the OT paper; Elaine Terry, secretary; Joan Johnston, display chairman; Patricia Ocker, publicity chairman; Connie Cotter, vice-president; Gladys Merka, treasurer; and Virginia Ashley, president.

### Occupational Therapy Club

The sixty-five members of the Occupational Therapy club made traveling jewelry cases this year to help finance a needy family in Denton. At Christmas time the club provided the family with a turkey and other food and entertained the children with games and gifts at a party. In the spring the seniors received their occupational therapy pins at a candlelight ceremony sponsored by the club.

### Pre-Medical Association

The Pre-Medical Association was organized this year for students interested in careers in medicine. The club brought several speakers to the campus to discuss aspects of careers in medicine for women. During the second semester the club toured the Southwestern Medical School in Dallas.

Parts of a human skeleton are the topic of discussion for Pre-Medical Association officers, left to right, Gail Harris, secretary-treasurer; Carolyn Hoeflich, president; and Bonita Manis, vice-president.

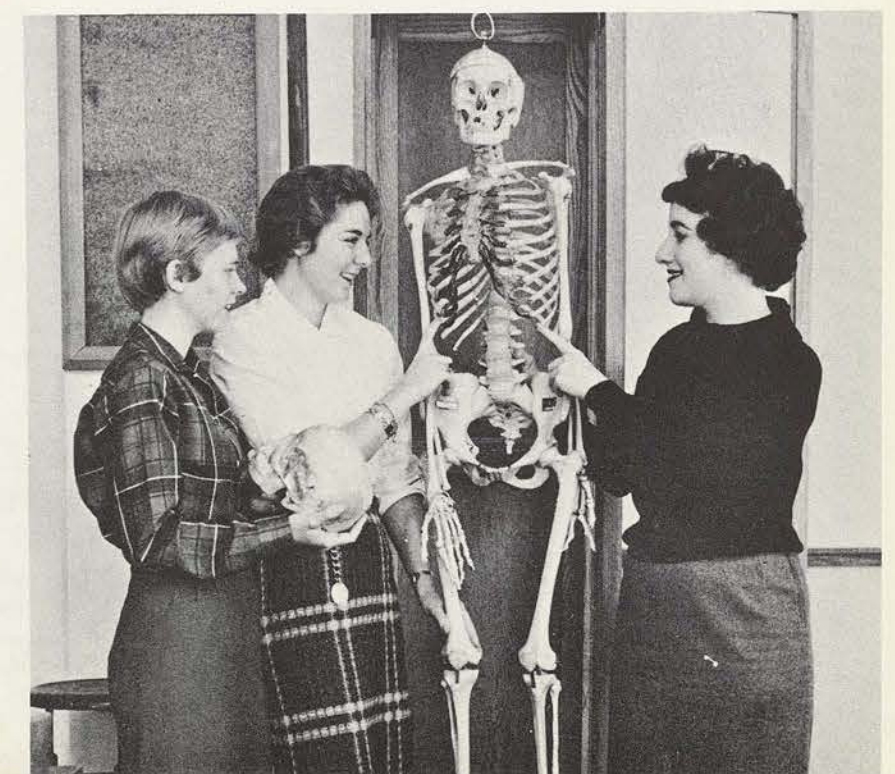



## Professional Business Women's Club

Affiliated with the Texas Federation of Women's Clubs, this organization works closely with the faculty of the Business and Economics Department. Each spring the club sponsors a scholarship for a deserving student in the field of business. This was awarded at the annual spring banquet.



Beginning a tour of business machines in the Administration Building are officers of the Professional Business Women's Club, left to right, Barbara Pitt, vice-president; Carol Coerver, treasurer; Dorothy Noack, publicity; Karol Kokernot, secretary; and Donna Trott, president.

## Sociological Society

The annual Mexican supper helps to finance a scholarship for one of the 100 members of this departmental club. Activities of the group this year included a tour of Proctor and Gamble's factory, Buckners Orphans Home, Big Town, Golden Acres and an ecological tour through Dallas this fall. Social events included a Christmas party and several picnics.

Preparing for their monthly meeting are officers of the Sociological Society, standing, left to right, Mary Armstrong, treasurer; Shirley Townsend, vice-president; and Anita Cowan, secretary; seated, Willifred Strybos, president.



## Speech Club

Starting the year off with a get-acquainted party, the Speech Club provided speech students with varied monthly meetings designed to bring both enlightenment and entertainment to its members. A highlight of the meetings was a program presented by Denton Junior High School speech students.



Nancy Norton, secretary-treasurer of Speech Club, shows a decoration she has brought for the Christmas Party to, left to right, Dolores Schmeltekopf, second vice-president; Ellen Jane Leister, first vice-president; and Kay Caraway, president.

Officers of the Student Nurses' Association try on the white caps which they will receive during their sophomore year of training and the striped senior caps which will mark their final year of study. They are, left to right, Camelia Huang, treasurer; Kay Miller, secretary; Virginia Mathis, president; Susan Nicholson, second vice-president; Alice Billings, vice-president; and Patricia Kennedy, board member.



## Student Nurses' Association

In 1954 the first degree program for nurses was set up at Texas Woman's University and the Student Nurses' Association was organized. Since then the organization has grown to a membership of almost two hundred students and several scholarships totaling three hundred dollars have been awarded. Traditional activities included a get-acquainted party and Christmas and skating parties.





Inspecting a new piece of library equipment are officers of Alpha Beta Alpha, left to right, Lea Shurbet, secretary; Dea Grissom, president; Vanita Lee, pledge captain; Hazel Faubion, reporter; Jo Ann Baker, treasurer; Margaret Seward, historian; and Ann Gooch, vice-president.

## Alpha Beta Alpha

### Library Science

Eta Chapter of Alpha Beta Alpha, national honorary undergraduate library science fraternity, was formed in 1953. It has 39 active undergraduate members, 4 professional members and a large number of alumnae members. One of the projects this year was the establishment of a scholarship for an outstanding library science student.



Rita Reid, secretary-treasurer; Gwenneth Price, vice-president; and Shirley Townsend, president, are doing preliminary planning for the Alpha Kappa Delta spring picnic.

## Alpha Kappa Delta

### Sociology

Members of Alpha Kappa Delta were busy all year with their candy sales, spring picnic, monthly meetings and panel discussions with faculty members on current social problems. Attending a meeting with the SMU chapter, their enthusiasm was further stimulated after discussing our constantly changing society. Junior and senior sociology majors having an over-all B average for all college work are eligible to join Alpha Kappa Delta.

## Honorary Clubs

### Alpha Chi

#### Upperclassman Scholarship

Officers of Alpha Chi participated in a discussion group at their convention at Harding College in Searcy, Ark., last March. Members were recognized for their outstanding academic achievements on Honors Day in April. Upperclassmen who have 2.5 averages or above scholastically are initiated each semester. Established in 1922, Alpha Chi recognizes and promotes scholarship in the academic divisions of colleges and universities. Sponsors are Dr. Autrey Nell Wiley, Dr. Spencer Stoker and Dr. Elsie Jenison.

Brushing up on Shakespeare's work before seeing a Player's Incorporated presentation are the officers of Alpha Chi, left to right, Emily Boyd, secretary-treasurer; Mary Anne Levesque, vice-president; and Patricia Agosta, president.



## Honorary Clubs

### Alpha Lambda Delta

#### Freshman Scholarship

Alpha Lambda Delta honors freshmen who were high school valedictorians and salutatorians and Phi Beta Kappa faculty members with their annual open house. New members, who qualify for membership by having a two point five average during the first semester of their freshman year, soon learn that this club promotes high standards of learning which encourage freshmen to attain even higher goals. Members were recognized for their achievements during Honor Day assembly. Dr. Sammie Ross, dean of women, is club sponsor.

Pat Costner, secretary, takes notes as Sandra Scifres, president, both seated, discusses plans for the Alpha Lambda Delta open house with Mrs. Madeline Ashburn, vice-president; Sara Taylor, treasurer, and Celeste Bright, historian.





## Beta Beta Beta

### Biological Sciences

Members of Beta Beta Beta, honorary biological sciences organization, made various trips to areas around Denton to examine plant and animal life. The group also attended the district out-of-state Tri Beta meeting.



Officers of Tri Beta comparing their notes before an anatomy quiz are, left to right, Barbara Bedair, treasurer; Sue Stephens, president; Joan Martinek, vice-president; Mary Anne Levesque, historian; and Roberta Shuman, secretary.

## Iota Sigma Pi

### Chemistry

The TWU chapter of this honorary chemistry fraternity is one of the two chapters in Texas. The Uranium Chapter was organized in 1947 and initiated by Dr. Pauline Beery Mack who was then national president. The club has maintained one of the highest grade averages of any club on campus.



"Is it an atom or a molecule?" ask officers of Iota Sigma Pi, left to right, Ann Liu, vice-president; Dr. Helen A. Ludeman, sponsor; Dorothy Cribbs, secretary-treasurer; and Mary Nell Williams, president.

## Delta Phi Delta

### Art

Officers of Delta Phi Delta, left to right, Jeanine Fitschen, vice-president; Patricia Townsend, corresponding secretary; Marcia Smith, president; Melinda Ivy, historian; Judith Fletcher, recording secretary; and Joanna Feeley, treasurer; pause for a moment in their discussion of art.



Promoting an interest for art, and American art in particular, among college students and the community is the primary objective of Delta Phi Delta. The club held "goody sales" every Wednesday morning in the Art Building to raise money for a local scholarship and the national scholarship fund. Additional scholarships were raised by charging a small admission fee to a free-sketch class every week.

## Kappa Alpha Mu

### Photographic Journalism

The Texas Woman's University chapter of Kappa Alpha Mu has the distinction of being the only girls' school chapter in the nation. Last year Donna Jean Hobdy was elected national vice-president at the convention at Southern Illinois State College. The members of the club take pictures at major school functions and for various campus publications.

Sandra DeFore, center, president of Kappa Alpha Mu, tries to decide who has the best pictures as Donna Jean Hobdy, vice-president and secretary, left, and Alberta Allen, treasurer, right, compare their latest photographs.





## Beta Beta Beta

### Biological Sciences

Members of Beta Beta Beta, honorary biological sciences organization, made various trips to areas around Denton to examine plant and animal life. The group also attended the district out-of-state Tri Beta meeting.



Officers of Tri Beta comparing their notes before an anatomy quiz are, left to right, Barbara Bedair, treasurer; Sue Stephens, president; Joan Martinek, vice-president; Mary Anne Levesque, historian; and Roberta Shuman, secretary.

## Iota Sigma Pi

### Chemistry

The TWU chapter of this honorary chemistry fraternity is one of the two chapters in Texas. The Uranium Chapter was organized in 1947 and initiated by Dr. Pauline Beery Mack who was then national president. The club has maintained one of the highest grade averages of any club on campus.



"Is it an atom or a molecule?" ask officers of Iota Sigma Pi, left to right, Ann Liu, vice-president; Dr. Helen A. Ludeman, sponsor; Dorothy Cribbs, secretary-treasurer; and Mary Nell Williams, president.

## Delta Phi Delta

### Art

Officers of Delta Phi Delta, left to right, Jeanine Fitschen, vice-president; Patricia Townsend, corresponding secretary; Marcia Smith, president; Melinda Ivy, historian; Judith Fletcher, recording secretary; and Joanna Feeley, treasurer; pause for a moment in their discussion of art.



Promoting an interest for art, and American art in particular, among college students and the community is the primary objective of Delta Phi Delta. The club held "goody sales" every Wednesday morning in the Art Building to raise money for a local scholarship fund and the national scholarship fund. Additional scholarships were raised by charging a small admission fee to a free-sketch class every week.

## Kappa Alpha Mu

### Photographic Journalism

The Texas Woman's University chapter of Kappa Alpha Mu has the distinction of being the only girls' school chapter in the nation. Last year Donna Jean Hobdy was elected national vice-president at the convention at Southern Illinois State College. The members of the club take pictures at major school functions and for various campus publications.

Sandra DeFore, center, president of Kappa Alpha Mu, tries to decide who has the best pictures as Donna Jean Hobdy, vice-president and secretary, left, and Alberta Allen, treasurer, right, compare their latest photographs.







Annette Taylor, treasurer, consults her book for a solution as, left to right, Betty Duncan, president; Beverly Strickland, vice-president; and Armandina De Los Santos, secretary, puzzle over the answer.

## Kappa Mu Epsilon

### Mathematics

Kappa Mu Epsilon works closely with E. V. White Mathematics Club to create an interest in mathematics among its members. The national fraternity publishes a biannual magazine, "The Pentagon," to which the club members submit papers. Those interested in joining must have a B average and have completed the first semester of calculus and be enrolled in the second semester.

## Omega Rho Alpha

### Freshman English

Many works written by Omega Rho Alpha members were published in the Daedalian Quarterly and read on the Freshman Writer's Program this year. Omega Rho Alpha promotes fellowship among freshmen and sophomore English majors through its Freshman Writer's Program, formal initiations, parties and picnics. Membership consists of English majors who have an A average in either semester of freshman English.

Mary Ann Lipford, treasurer; Yvonne Bolin, secretary; Beverly Bratton, president; and Celeste Bright, vice-president, package English magazines to help speed the moving of the English Department to the new Classroom Unit.



Officers of Phi Alpha Theta are, left to right, Dolores Brown, secretary-treasurer; Sue Moore, president, and Shirley Lewis, vice-president.

## Phi Alpha Theta

### History

Initiated in February, Phi Alpha Theta, national honorary fraternity for history majors and minors, is one of the newest clubs on campus. Six students and four faculty members formed the charter membership. Members must have a better than B average in history and an overall B average in college work.

## Phi Sigma Iota

### Romance Languages

An honorary organization founded to further the study of romance languages, Phi Sigma Iota members do research in the modern romance languages and hear lectures of foreign countries. They sponsored a booth at the Festival of Nations in April.

Spanish, French and German books are the tools of study for officers of Phi Sigma Iota, left to right, Lillie Ann Damron, secretary-treasurer; Armandina De Los Santos, president, and Lynn Gemmell, vice-president.





## Phi Upsilon Omicron

### Home Economics

One of the traditional activities of Phi Upsilon Omicron is the preparation of a foreign dinner. In keeping with the latest events last year, members enjoyed a Hawaiian feast. The group also saw slides of the islands. This club promotes and advances home economics by honoring a freshman home economics major who has the highest grade point average with an award.



Officers of Phi Upsilon Omicron inspect the latest pamphlets on preparing economical and attractive meals. They are, left to right, Marileon Hopkins, recording secretary; Virginia Faith, vice-president; Elaine Sell, treasurer; Mary Ann Hubenak, president; Mrs. Pauline Murray, corresponding secretary; Mrs. Betty Watkins, historian; Marni Miller, chaplain; and Mrs. Elizabeth Meroney, local editor of the national Phi Upsilon Omicron publication, "Candle."

## Pi Theta Epsilon

### Occupational Therapy

Organized in December, Pi Theta Epsilon, national honorary fraternity for occupational therapy majors, is one of the two youngest clubs on campus. The Texas Woman's University chapter is the only one of its kind in Texas. Six charter members were initiated in January.



Discussing their new charter are charter members of Pi Theta Epsilon, left to right, Sheila Alkins, secretary-treasurer; Connie Cotter, president; and Elaine Terry.

## Pi Lambda Theta

### Prospective Teachers

Ellen Jane Leister, president; Dorothy Richter, historian; Lillie Ann Dameron, secretary; Armandina De Los Santos, treasurer; and Amy Webster, vice-president, have just finished compiling a list of the original charter members from their constitution.



Approximately 35 members are kept busy with club projects and activities such as their get-acquainted party, recognition of an outstanding Pi Lambda Theta member of the year, maintaining a booth for the Festival of Nations and contributing to Gift Day. Pi Lambda Theta fosters professional spirit and seeks to maintain the highest standards of scholarship and professional preparation for teaching. It is one of the three chapters in Texas.

Josie Morua, corresponding secretary; Susan Nolan, president; Nancy Hinton, recording secretary; and Rebecca Shawn, vice-president, persuade Adriana Maldonado, treasurer, to try on a pair of earphones used in speech therapy.



## Sigma Alpha Eta

### Speech and Hearing Society

During the first year that Sigma Alpha Eta has been organized on campus, members served as hostesses and campus coordinators for their annual mid-winter speech and hearing society conference. Sigma Alpha Eta attempted to insure professional confidence in speech and hearing therapy majors by a monthly series of lecture-demonstrations by medical personnel.





On the steps of the Music Building are officers of Sigma Alpha Iota, first row, left to right, Cynthia Cohen, president; and Gay Gilbertson, corresponding secretary; second row, left to right, Charlene Polivka, treasurer; Mrs. Jeanne Lockridge, chaplain; and Carol Morris, recording secretary.

## Sigma Alpha Iota

### Music

Sigma Alpha Iota members were hostesses at receptions for concert orchestras and other musical groups who appeared on the Concert and Drama series this year. The National Association of Teachers of Singing was feted by a coffee given during its convention on campus and Kappa Province president of SAI was entertained several times during the year. The Iota Omega chapter is one of the most active SAI groups in Texas.



Lillie Ann Damron, president of Sigma Tau Delta; Diane Ruff, secretary-treasurer; and Mrs. Elizabeth Silverthorne, vice-president, wait in line as Dr. Autrey Nell Wiley, sponsor, serves Elizabeth Dill, historian.

## Sigma Tau Delta

### English

Speakers from literary and cultural fields addressed Sigma Tau Delta members each month about various interests within the field. Sigma Tau Delta joined the English Club and Omega Rho Alpha in sponsoring a Christmas party this year. Members must be English majors or minors with a B average in English and an over-all C average. Formal initiation was held in the early spring.

## Sigma Pi Beta

### Business and Economics

Sigma Pi Beta members participated for their second year in the Career Days program sponsored by the Department of Business and Economics. Members also made a field trip, attended a club luncheon in Dallas and had doughnut and sandwich sales.

Mrs. Sandra Batte, secretary-treasurer of Sigma Pi Beta, points to the total as Faye McWhorter, vice-president, left, and Barbara Pitt, president, right, check their figures to make sure the totals correspond.



## Tau Beta Sigma

### Band

One of the youngest groups on campus, Tau Beta Sigma was chartered in May, 1958, and was the largest charter group of the national organization in the United States. A highlight of this year's program was the awarding of an honorary membership to Colonel George Howard, conductor of the United States Air Force Band, when the band appeared on a Concert and Drama series presentation. This honorary organization also hosted the All-Girl Band Festival in March.

Planning a display for the Music Library are officers of Tau Beta Sigma, left to right, Irma Sierra, treasurer; Judy Bottger, vice-president; Carolyn Crawford, secretary; and Harriet Jones, president.





## Theta Sigma Phi

### Journalism

Alpha Pi Chapter of Theta Sigma Phi, named last year as one of the seven outstanding chapters in the nation, emphasized the variety of careers open in journalism during the year. Professional meetings included talks by well-known women journalists and a tour of news facilities of WBAP-TV in Fort Worth. Selling coffee in the Journalism Building provided money for attending the national convention. The annual Matrix Table, at which the best on-campus and off-campus writers were honored, climaxed the year's activities.



Alberta Allen, vice-president and treasurer of Theta Sigma Phi; Miss Emily-Mae Stafford, sponsor; Donna Jean Hobdy, president; and Sandra DeFore, secretary and keeper of the archives, prepare for an initiation ceremony of new members.

## Zeta Phi Eta

### Speech

Twelve pledges were initiated into the Texas Woman's University chapter of Zeta Phi Eta, national speech arts fraternity for women, this year, making a total of twenty-three members. Again this year the club sponsored Children's Theater and honored members at the annual speech awards banquet.

Intent on a dramatic reading are members of Zeta Phi Eta, seated, left to right, Barbara Brown, president; Phillis Donaldson, marshal; Susan Nolan, treasurer; Nancy Hinton, secretary; and Jeri Kay Keith, vice-president; standing, left to right, Hollace Hervey, reporter; and Ellen Jane Leister, co-historian.



## Adelphian

The Adelphians opened the year with a "Kiddie" rush party with children's games, gingerbread houses, lollypops and candy canes. For the third year the club gave a one-hundred dollar scholarship to one of its members for the purpose of promoting the study of modern literature. Adelphian members saw slides on France and Greece and listened to book reviews given by the English faculty. Other activities included an ice skating party, a booth at the Festival of Nations and a breakfast in the spring to honor seniors.



Ready to sing for their pledges are Adelphian officers, left to right, Sonjia Gipson, historian; Lynn Gemmell, president; Nancy Cobb, treasurer; Tommye Lou Pitts, SCSA representative; Carmela Cabra, pledge captain; Alma Lopez, secretary; and Adriana Maldonado, vice-president.

## Literary-Social Clubs

Adelphian members are first row, left to right, Sandra Lucaa, Mary Barrera and Patricia Mendoza; second row, left to right, Betty Green, Adriana Maldonado and Diane Ruff; third row, left to right, Josie Morua, Ann Shaver, Tommye Lou Pitts, Lynn Gemmell and Joanna Diller; fourth row, left to right, Carol Rider, Nona Jones, Nancy Hendrickson, Barbara Jean Boggs, Carol Coleman, Karlene Henderson, Diane Cox, Alma Lopez and Carmela Cabra; fifth row, left to right, Pat Loomis, Laurie Smith, Elaine Sell, Ann Tobin, Shari Gale Lee, Barbara Finch, Margaret McGinty, Dixie Joe Miller, Irma Sierra and Rosalinda Rodriguez; sixth row, left to right, Sonjia Gipson, Mary Ann Hubenak, Nancy Cobb, Gay Gilbertson, Ann Gooch, Evelyn Richardson and Sandra Schwedler.







Aglaian members are first row, left to right, Pat Sanders, Mary Ellen Whitesides, Sandra Ward, Betty Clare Bowles, Lee Conn, Barbara Brown, Beverly Blewster and Catherine Sampson; second row, left to right, Ann White, Mary Weatherly, Betsy LeBleu, Betty Chadwick, Rose Ann Annaratone, Patricia Pondant, Pamela Brown, Priscilla Broughton, Sarah Hood, Judy Pier, Marie Estes, Carolyn Hoeflich and Annette Williams; third row, left to right, Sally Bixby, Charra Wright, Evelyn Gutierrez, Elaine Terry and Gene Kirkpatrick; fourth row, left to right, Judy Adkins, Mary Beth Glover and Judith Polinski; fifth row, left to right, Greta Dicus, Renee Kilcen, Miss Betty Jane Blazier, sponsor; on stairs, left to right, Kathy Yandell, Gladys Skinner, Jane Barrett, Lu Odam, Florence Reich, Nancy Ellis, Hazel Brown, Jean Smith, Donna Trott, Ardythe Benningfield, Anita Franklin, Vivian Dunn, Beverly Blount and Andrea Keepers.

## Aglaian

Aglaian pledge week brings back memories of cowgirl costumes, six-guns, roping contests and the familiar yell of "Praise Aglaians." After a week of pledge activities which included scrubbing floors and doing big sisters' laundry, pledges were initiated into the organization during a formal banquet.

In the receiving line and welcoming pledges to the initiation banquet are Aglaian officers, first row, left to right, Annette Williams, secretary; Vivian Dunn, SCSA representative; Kathy Yandell and Renee Killeen, pledge captains; second row, left to right, Miss Betty Jane Blazier, club sponsor; Beverly Blewster, president; Florence Reich, historian; and Elaine Terry, vice-president.

Athenaeum Literary-Social Club officers are seated, left to right, Jo Ann Baker, vice-president; Marni Miller, pledge captain; Betty Dobbs Watkins, secretary-treasurer; standing, left to right, Marileon Hopkins, historian-recorder; Jacquelyn Carroll, president; and Sammie Vyles, SCSA representative.

## Athenaeum

Athenaeum Literary-Social Club is the third oldest organization of its kind on campus being formed in 1918. Athenaeum was the only club to have special speakers during pledge week and to have a club beau. Forty-six members and new pledges dined at a Grecian restaurant in Dallas, an annual activity. Other activities included a Christmas party for elder citizens of Denton, hamburger fry at the end of the year and sandwich and doughnut sales.



Athenaeum club members are first row, Delores Harris; second row, left to right, Claudia Kolar, Jacqueline Hewett, Jo Ann Baker and Josephine Maxwell; third row, left to right, Marileon Hopkins, Marni Miller, Jacquelyn Carroll, Ted Watkins, club beau, Betty Dobbs Watkins, Sammie Vyles and Betty Lou Campbell; fourth row, left to right, Carolyn Hemby, Sondra Kay Brown, Ella Jo Zahn, Judy MacKenzie, Frances Perritt, Janene Hoagland, Sharon Adair and Rita Rios; fifth row, left to right, Kathy Cobb, Ercy Zuniga, Dicksie Grimes, Barbara Teer, Jane Landes, Barbara Smart, Carole Copeland, Faith Lewis and Nancy Embrey; sixth row, left to right, Karen Gooch, Billie Louise Jones, Maureen Webb, Carol Steinbrenner and Elizabeth Waugh; seventh row, left to right, Patricia Chadwell, Margie Kretzmeier, Peggy Wing, Dolores Salazar, Georgia Morgan, Mable Parker, Frances Schroeder and Barbara Boatright.







Chaparral members are first row, left to right, Nancy Norton, Jeri Kay Keith, Lyn Billingsley, Kay Osborne, Charlene Kagler, Mary Martha Monroe, Ellen Jane Leister, Ann Abbott, Cynthia Cohen, Synneva Johnson and Armida Barela; second row, left to right, Linda Campbell, Nancy Dodd, Viola Whitfield, Mary Roberts, Caroline Bachofen, Judith Babington, Mary Gentry, Pope Franklin, Miss Bertie Hammond, sponsor, Ann Tompkins, Marilyn Henson, Wincy Walker, Sandra Scifres, Martha Rowland, Karol Kokernot, Harriet Rust, Patricia McCall, Mary Jane McDonald, Sara Taylor, Sally Roden and Sallie Puddy; fourth row, left to right, Patricia Hinson and Linda Abbott; on stairs, left to right, Tippie Johnston, Delores Chapa, Linda Hearn, Sandra Minger, Barbara Reese, Phyllis Edwards, Carol Hinds, Daigone Zidermanis, Martha Walker, Beverly Bratton, Elizabeth Sonnen, Carole Peters, Donna Jean Hobdy, Wilma Claunch, Rita Napier, Sharon Murphy and Barbara Goodnight.

## Chaparral

Organized in 1904, "Chaps" is the oldest club on campus. Pledges were formally initiated after the Honey Supper, a traditional dinner which features honey as a part of the menu. Another traditional event is the club outing which gives club members a chance to "rough it" each spring for a weekend. The club has won the scholastic cup for three consecutive years.

Pausing a moment before escorting pledges to a Concert and Drama program are officers of Chaparral Literary-Social Club, seated, left to right, Sallie Puddy, president, and Judith Babington, secretary; standing, left to right, Harriet Rust, vice-president; Sandra Minger, SCSA representative; Donna Jean Hobdy, treasurer; Armida Barela, chaplain, and Elizabeth Sonnen, historian.

Delian officers looking their prettiest for their pledges are, left to right, Willifred Strybos, rush captain; Elizabeth Dill, historian; Shirley Walthall, vice-president; Joy Morton, president; Sharon Vernon, SCSA representative; Ramona Barrington, secretary; and Shirlene Knopp, treasurer.

## Delian

The jolly pirates of Texas Woman's University, better known as the Delian Literary-Social Club officers, welcomed pledges at the pre-rush open house this year. In keeping with the space age, the pirates abandoned their schooner for a black and red space ship. Pledges were initiated at a formal banquet in December. Later the club sponsored a spaghetti supper and an outing to honor its senior members.



Delian Literary-Social Club members are first row, left to right, Mary Pruett, and Adeline Clarke; second row, left to right, Betty Norton, Celeste Bright, Luginia Coggin, Gail Clonts and Shirley Walthall; third row, left to right, Joyce Austin, Shirley Frnka, Sue Smith, Nanette Vanlandingham, Margaret Nunez, Carolyn Williams, Patsey Costner, Laquita Callaway, Carol Burt, Joy Morton, Donna Page, George Ann Bennett, and Miss Maurine Faulkner, sponsor; fourth row, left to right, Willifred Strybos, Julia Swaim, Marilyn Timberlake, Shirlene Knopp, Ramona Barrington, Sharon Vernon, Marilyn Goodwin, Betty Dixon and Linda Pyle; fifth row, left to right, Elizabeth Dill, Virginia Ashley, Mary Jane White, Phyllis Jones, Janet Andrews, Molly McGuff, Myra Long, Beverly Strickland, Sue Giles, Kathryn Kirkpatrick, Dorothy Noack, Helen Heimer, Mary Nell Williams, Jane Nimmo, Yvonne Bolin and Sybil Hunter.







Members of L'Allegro Literary-Social Club are first row, left to right, Judy Pickens, Dora Gonzalez, Sylvia Garcia and Maria Elena Ramirez; second row, left to right, Sylvia Masters, Sylvia Santiago, Nelda David, Diana Sanchez, Blanca Gonzalez and Diana Garcia; third row, left to right, Patsy Olive, Maya Guerra, Aurora Paz, Sandra McKinney and Leticia Paz.

## L'Allegro

L'Allegro Literary-Social Club was organized in 1921 to develop better understanding of literature, art and music through the Concert and Drama series and other literary activities. Modern art paintings served as a background for this year's rush party. The club gave a Christmas basket to a needy Denton family in December. New officers were initiated at the annual spring banquet for the coming year.

L'Allegro officers are seated, left to right, Nelda David, president, and Maria Elena Ramirez, SCSA representative; standing, left to right, Sylvia Masters, reporter, Sylvia Garcia, vice-president; Maya Guerra, secretary, and Sylvia Santiago, treasurer.



The seven Mary Eleanor Brackenridge officers dining at the Gas Light are, left to right, Margaret Gehring, SCSA representative; Mrs. Zenda Wimberly, club sponsor; Charlotte Twitchell, vice-president; Elizabeth Duncan, president; Mary Ann Owen, historian; Judy Walker, secretary; and Judy Fletcher, treasurer.

## Mary Eleanor Brackenridge

After its inception in 1908, Mary Eleanor Brackenridge Literary-Social Club became the first club on campus to affiliate with the Texas Federation of Women's Clubs. The club was named after Miss Brackenridge, one of the pioneers of the campus, because of her interest in students and her generosity in awarding scholarships. Traditionally, an ivy is given to each new member by her sister as a symbol of lasting and growing friendship. Club membership reached forty-one this year.



Members of the Mary Eleanor Brackenridge Literary-Social Club are first table, clockwise, Amira Escutia, Betty Saenz, Bobbie Jo Ivy and Carri Jessup; second table, clockwise, Diana Salinas, Mrs. Zenda Wimberly, Judy Bottger, Wanda Dikes, Barbara Schwarz and Judy Cummings; third table, clockwise, Karen McCloskey, Margaret Gehring, Sue Tyrone, Patsy Coffey, Jonell Penney, Sandra Coburn, Carolyn Sowell, Judy Krimmer, Sherry Hansen, Amparo Ortiz, Lillie Ann Damron, Cecilia Cantu, Betty Jo Kulhanek and Lavelle Butler; standing, left to right, Wanda Shelby, Judy Fletcher, Annette Taylor, Jane Savant, Elizabeth Duncan, Charlotte Twitchell, Marjorie Malone, Delores Collins, Joan Johnston, Mary Ann Owen, Shirley Wilson, Sally Donelson, Mary Anne Darden, Mary Ann Novy, Judy Walker, Aurora Sanchez, Martha Stephenson and Jonnie Wiggins.







Philomathia members are seated, clockwise, Theresa Lang, Judy Chitwood, Shirley Vickers, Carol Lea Jones, Virginia Melton, Kay Penick, Shirley Lewis, Karen Crouse, Harriet Jones, Anita Cowan, Betty Morris, Mariwyn Morris, Evelina Wilson, Sandra Godbold, Rebecca Shawn, Lucille Dupont, Sandra DeFore, Freda Covin, Janice Honeycutt, Heidi Trept, Greta Young, Marie Wasson, Tonia Runyan, Norma Means, Carolyn Essary and Jeanine Fitschen; standing, left to right, Marie Jiminez, Ann Wilson, Shelba Taylor, Lynda Kiker, Beth Frentress, Jenny McDonald, Katherine Specht, Judy Ford, Mrs. Lowell Little, sponsor, Deanna Whiteside, Jerry Ann Hayes, Patricia Agosta, Sarah Leister, Shannon Posey, Carol Mundell, Susan Posey, Bennie Johnson, Elaine Morgan, Helen Myers, Edna Figueroa and Kathleen Harris.

## Philomathia

Philomathia pledges were quite obvious people around campus during pledge week with their golden cow bells jingling around their necks. They became official members in January at the formal initiation ceremonies which was a dessert supper at Virginian Carroll Lodge. Each pledge was given a yellow carnation corsage by her big sister at the meeting. Activities of the club during the year included a breakfast which was given by the 1959-60 pledges for their big sisters in February, a banquet honoring senior members in May and an outing to Lake Dallas in April.

Dressed for their initiation dessert are Philomathia officers, left to right, Jeanine Fitschen, art coordinator; Evelina Wilson and Mariwyn Morris, pledge captains; Jerry Ann Hayes, secretary; Deanna Whiteside, president; Patricia Agosta, SCSA representative; Shannon Posey, historian; Lella Harlow Kregel, treasurer; and Katherine Specht, vice-president.



## Dallas Club

Reorganized in the summer, the Dallas Club began the university year with a back-to-school party in Dallas in cooperation with the Dallas Parents' Club. At the party, freshmen and their parents were introduced to campus activities and met members of the TWU administration. The main purpose of this club is to encourage friendships with other Dallas county students. Approximately thirty students participated in the club activities.



Leaving the Student Lounge after a meeting are officers of the Dallas Club, left to right, Linda Thacker, vice-president; Priscilla Broughton, secretary-treasurer; and Peggy Wing, president.

## Regional Clubs

### Bryan-College Station Club

The main project of the Bryan-College Station Club is to charter a bus to A&M for games, dances and special weekends. The club has ten members, the majority of which are freshmen.



Off to Aggieland are officers of Bryan-College Station Club Virginia Smith, president, left, and Marcia Smith, vice-president.





Taking a few moments from study to watch television are officers of Golden Triangle Club, left to right, Molly McGuff, secretary-treasurer; Gerin Hackley, historian-publicity; Marie Wasson, vice-president; and Sarah Leister, president.

## Golden Triangle Club

Golden Triangle Club provided an opportunity for the students from the Beaumont-Port Arthur area to meet for informal parties. The club also chartered buses for trips home for the holidays.

## Houston Club

Reorganized this year for students from the Houston-Galveston area, Houston Club chartered buses for trips home during the holidays. The club also works with the Houston Alumnae Association to encourage interest in the University. An annual back-to-school banquet was sponsored by the two clubs for students returning to the campus and those just entering TWU.



Ready to take names and ticket money for the trip home are, standing, left to right, Jo Maxwell, treasurer of Houston Club; and Valeria Starratt, vice-president; seated, left to right, Judith Polinski, secretary; and Mary Ann Linn, president.

"Right there is where we live," say officers of Midland-Odessa Club, left to right, Dixie Johnson, vice-president; Ann Shaver, secretary-treasurer; and Annette Chaddock, president.

One of the newest regional clubs on campus, Midland-Odessa Club was organized in 1958 by girls from the two cities. Since then club membership has expanded to include girls from towns and counties in surrounding areas. This year the club chartered a bus for transportation home during the Christmas and Easter holidays.

## Laredo Club

For the second year since its beginning in 1954, Laredo Club has awarded two \$100 scholarships to students from the Laredo area. The club also sponsored a traditional back-to-school dance in September and a Christmas formal at which all senior members and club officers were presented.



## Midland-Odessa Club

"What's the news at home?" wonder officers of Laredo Club, left to right, Fameliza Ramos, historian; Sylvia Ramirez, vice-president; Aurora Sanchez, president; Magdalena Guerra, treasurer; and Nelda David, secretary. Seated on the floor is Patricia Mendoza, reporter.





## Rio Grande Valley Club

Approximately 62 students from the Lower Rio Grande Valley, Alice and Falfurrias region of Texas make up the membership of this regional club on campus. Most of the activities of the organization throughout the year concern sandwich and doughnut sales to raise funds to charter buses home for the Thanksgiving, Christmas and Easter holidays.



Officers of Rio Grande Valley Club are, seated, left to right, Irma Sierra, president; and Sylvia Santiago, reporter; standing, left to right, Dolores Salazar, treasurer; and Blanca Gonzalez, vice-president.

## The Villagers Club

The Villagers welcome Denton High School seniors each year to the campus with a coke party and a tour. Any local or non-dormitory student may join The Villagers. This club stimulates the interest of local students so that they will be more loyal to the University, let their opinions and suggestions be known and become more conscious of TWU standards and activities.



Carolyn Snell, vice-president of the Villagers, points to January on the calendar of events as Isabella Gibson, president; Barbara Gail Smartt, treasurer; and Mrs. Billie Owens, secretary, anticipate semester exams.

San Antonio Club was reorganized in September to provide bus transportation for the holidays, to provide opportunities for personal and social development and to foster a greater degree of spirit and friendship among the girls from San Antonio and surrounding areas. Membership numbered sixty-five.

## San Antonio Club

The map shows where officers of San Antonio Club live, seated, left to right, Carolyn Hemby, president; June Parchman, treasurer; standing, left to right, Dorothy Noack, reporter; Mrs. Hixie Ellison, club sponsor; Kathy Cobb, secretary; and Josie Morua, vice-president.



## Red River Valley Club

This regional club provided opportunity for the girls from the Red River Valley area to meet for social activities and talk about home.



Officers of Red River Valley Club are left to right, Karen Gooch, secretary-treasurer, and Jacqueline Waggoner, president.





## The Lass-O Band

Rapidly becoming one of the top all-girl bands in the nation, the Lass-O Band greeted audiences throughout Texas with its own "University Hill March." Director Lowell Little composed and arranged the march especially for the band. A widely known and recognized director and composer, Mr. Little organized the musical group in 1956. Since then enrollment has averaged eighty-five talented girls who are majoring in music, taking specialized training or just interested in playing an instrument. In addition to an annual tour of schools and colleges in Texas, the group hosted the fourth annual All-Girl Band Festival with over 325 high school girl musicians attending. The band played for the Edith Deen convocation and at several assemblies.



Lass-O Band members are left to right, first row, Gerin Hackley, Irma Sierra, Judy Botter, Elaine Miller, Phyllis Duncan, Mary Butler, Carol Elam, Diana Guerra, Maria Cerna, Greta Dicus, Mary Saldana, Ann Weaver, Margaret Seward and Barbara Bedair; second row, Sharon Feerer, Frances Brown, Nanette Vandlingham, Carolyn Crawford, Harriet Jones, Regina Edwards, Rowena Ely, Jonell Penney, Cynthia Cohen, Kathryn Thomsen, Zona Raymer, Pauline Nuckles, Gay Gilbertson, Diane Martin, Kay Caraway, Clyde Reed, Betty Foree, Margaret Daly, Betty Nance and Linda Stevens; third row, Kathleen Harris, Jean Board, Isabel Garza, Betty Doty, Alice Enequist, Bonnie Turpin, Robbie Hood, Anna Maria Garcia, Linda Tulin, Enola Terry, Sharron Myers, Sharon Blake, Linda Rundzieher, Carol Bullock, Nancy Embrey, Barbara Turbeville, Charlene Kagler, Irma Juarez, Pauline Allen, Helen Gutshall, Wilma Claunch and Fameliza Ramos; fourth row, Anna Bohuslav, Jacqueline Hewett, Carole Copeland, Charlotte Norton, Patsy Thain, Dalia Lopez, Lowell Little, director, Ann Costlow, Marilyn Reynolds, Imelda Gonzalez, Mary Barrera, Sue Percifield, Tommie Lou Pitts, Louise Reynolds, Mary Nell Williams, Shelia Taylor, Sylvia Brown, Patricia Cruse, Jamie Byrne, Barbara Cameron, Janice Wood, Kaye Kale and Sally Roden.





## Modern Choir

The forty-three members of the Modern Choir combined their voices with a string orchestra for the first time at their end-of-the-year concert. Another first for the group was performing in the Texas Woman's University opera workshop production, "Orpheus and Euridice." The choir, which is known as one of the most outstanding choral groups in the Southwest, performed in the Thanksgiving and Christmas programs. Weekend choir tours included Texas A&M and Fort Hood. A ten-day spring tour of cities in West Texas was taken by the group in April.

Members of the Texas Woman's University Modern Choir are first row, left to right, Sally Willis, Claudia DeLaughter, Kathleen Harris, Bonnie Tancre, Helen Martin, Sue Stephens and Lou Ann Sebesta; second row, left to right, Jeannie Breeze, Barbara Villazon, Harriet Johnson, Joanna Diller; Carol Broscha, Theresa Lang and Jane Childress; third row, left to right, Bennie Johnson, Patricia Ragan, Roberta Faseler, Shirley Vickers, Judy Charlton, Judith Chitwood, treasurer; Jean Smith, and Ellen Fowler; fourth row, left to right, Birdessia Reel, Karlene Henderson, Mary Gibbs, Jeanne Lockridge, Shirley Lamb, Carol Ann Foster, Bonnie Decker and Shelba Taylor, librarian; fifth row, left to right, Judy Shanley, vice-president; Gay Gilbertson, Madeleine Sowards, Patricia Mizzell, Barbara Halas, Mary Pat Speed, Janis Sugg, president; Jean Lawhorn, Anita Cowan and Rosemary Lenderman. Not pictured is Lella Kregel, secretary.





## University Chorus

The highlight of the year for the TWU University Chorus was its appearance in the opera workshop production "Orpheus and Euridice." Under the direction of Dr. J. Wilgus Eberly, the twenty-eight member group also appeared in the Thanksgiving and Christmas assemblies and the Palm Sunday service. Off-campus engagements included trips to military bases in the North Texas area.

Members of the University Chorus are, first row, left to right, Carmen DeLeon, Joan Little, Maria Panther, Eva Trevino, Myrna Lopez, Pauline Castillo and Lexi Johnson; second row, left to right, Nancy Luttrell, Gail Grabbe, Annie Laurie Smith, Estela Sanchez, Sherry Ann Rives, Maria Quijano, Charlene Polivka, assistant director; Elaine Henry and Noris Arias; third row, left to right, Llewellyn Moore, Maria Andronis, Sara Carter, Ann Shaver, Janis Sugg, assistant director; LaFaye Smith, Jo Mansfield, Peggy Wing, Maureen Webb and Carol Morris.



## Religious Clubs



Planning for their faculty party are officers of the Baptist Student Union. Seated, left to right, Jean Anne Colston, music chairman; Sue Titus, president; Shirley Walthall, social chairman; Carolyn Williams, citizenship chairman; Carol Burt, enlistment; and Rachel Coe, YWA president; standing, left to right, Laquita Callaway, training union representative; and Jacqueline Waggoner, missions chairman.

## Baptist Student Union

The Baptist Student Union is a link between the Baptist students of the TWU campus and the Baptist churches of Denton. The BSU exists to help make the college years pay the highest possible dividends, encouraging spiritual growth with academic and social maturity. Daily morning watch, special devotional meetings and weeks of special study help members to promote spiritual education. A handsome BSU center offers recreational and social activities for work, study and individual devotions.

Canterbury Association is one of the seven religious organizations on campus and was organized for Episcopal students. The group attended a performance of the "Messiah" in Dallas during the Christmas season. The association has guest speakers at many of its meetings, but an outstanding speaker was the Rev. John A. Messinger, chaplain at SMU, who spoke on "The Meaning of Advent."



Officers of Canterbury Association are left to right, Susana Berry, SCRA representative; Barbara Lamberth, secretary; Gloria Schultz, SCRA representative; and Sally Marshall, junior warden.

## Canterbury Association

## Disciples Student Fellowship

Officers of the Disciples Student Fellowship are left to right, Shirley Lewis, president; Sandra Sammon, music chairman; Nancy Cleveland, worship chairman; Margaret Daly, enlistment chairman; and Diana Croix, food chairman.



Disciples Student Fellowship maintains a student center for its members and consists of the college-age group of the Christian Church, which is one of the seven religious organizations on campus organized to promote and enrich the spiritual life of students. DSF held weekly meetings with intensive study sessions which were lead by college students. DSF attended a spiritual retreat in October, held a Christmas bazaar in Denton and made speaking tours to local high schools to acquaint students of college life and the religious life of the college students.



Reactivated on campus this year after having been inactive for several years, the Hillel Foundation provided an opportunity for Jewish women on campus to observe Jewish religious customs and traditions together. Members of the foundation made frequent trips to Dallas for Jewish services.



Planning a meeting are officers of the Hillel Foundation, seated, left to right, Roberta Shuman, secretary-treasurer; and Salli Hoback, historian; standing, left to right, Patricia Romick, president; and Beverly Galanda, vice-president.

## Hillel Foundation

## Methodist Student Movement

Officers of the Methodist Student Movement are first row, left to right, Jane Nimmo, citizenship chairman; Carolyn Conoley, president; Celeste Bright, vice-president; Martha Rowland, secretary; Gale King, treasurer; and Josephine Gonzalez, fellowship; second row, left to right, Terry Cox, faith; Susan Zerkle, witness chairman; Sara Taylor, worship chairman; Jo Ann Kerr, art illustration; and Annalon Franklin, publicity.



Working with Denton Methodist churches, MSM provides transportation to Sunday services and maintains a student center where Methodist students can meet. Topics that the group dealt with in their meetings included the understanding of worship through modern dance, the Beatnik movement and the scientific understanding of man. MSM entertained boys from the Perkins School of Theology and Texas A&M at parties during the year.

An annual party in Newman Hall welcomed freshmen and new students to the campus last fall. During the year the club sponsored other activities which promoted the spiritual, intellectual and social growth of Catholic college students. They gave an annual Christmas party of children in a Dallas orphan's home, attended the province convention at Texas Tech in Lubbock in the spring and met for weekly activities in Newman Hall.



Enjoying an afternoon of Christian fellowship beside the Little Chapel are officers of Newman Club, left to right, Annie Laurie Smith, historian; Gladys Merka, president; Beth Goehring, secretary; Rev. Henry D. Dooley, CSP, chaplain; Claudia Kolar, vice-president; Bernadette Kolar, treasurer, and Mary Andree Tokoly, reporter.

## Newman Club

## Presbyterian Student Association

Officers of Presbyterian Student Association are seated, left to right, Kay Wilcox, stated clerk, and Joanna Feeley, vice-president and SCRA co-representative; standing, left to right, Sarah Farrell, worship commissioner, and Willifred Strybos, outreach commissioner and SCRA co-representative.



"The Mission of the Church in the World" has been the yearly theme which the Presbyterian Student Association built into various spiritual and social activities during the year. PSA helps students become more aware of the work of the church in the world and the opportunities that are available for serving in religious fields. The group saw films, heard lectures and panel discussions and went to Dallas during the year to further its study. PSA gave help to a needy Denton family at Christmas and worked with underprivileged children. It worked with the local Ecumenical Council to maintain a close communion with students.



## Special Interest Clubs



One, two, three, step . . . and the Caperettes who have danced into another routine are, left to right, Nancy Wright, Sue Brown, Marion Boyd, Lucy Moon, Mary Katherine Huckert, Lynda Kiker, president; Jolene Windle and Mary Patricia Balkus, acting secretary.

### Caperettes

Caperettes are a precision tap dance group which performed throughout the year for many campus activities and out-of-town occasions at hospitals, conventions and service clubs. Former tap dance experience and training is essential for membership into this group.



Approving the design of the new flag after Hawaii became the 50th state, are the officers of Citizenship League, left to right, Shirley Walthall, president; Shirley Lewis, secretary; Mary Jane McDonald, reporter; Sara Taylor, treasurer; and Dea Grissom, vice-president.

### Citizenship League

Non-partisan in nature, Citizenship League was organized in the spring of 1944 as the Campus League of Women Voters and was affiliated with the National League of Women Voters. The name was changed in 1956. Miss Olive White, assistant professor of government, has been the sponsor for sixteen years. At the monthly meeting, various guest speakers discussed current affairs or native countries. The group sponsored an essay contest in the fall and the New Voter's Day assembly in January at which the essay winner, Christa Low, read her paper. Some 349 new voting citizens were also recognized, the largest number in the history of the assembly.



## Radio Guild



With Hollace Hervey, secretary of Radio Guild, spinning the platters, Jeri Kay Keith, president, taking requests and Virginia Lanham, station manager, working the switches, another weekly show is recorded as a success.

For the second consecutive year Radio Guild members have written, produced and recorded a weekly fifteen-minute program over station KDNT in Denton. The shows featured campus talent, interviews with distinguished visitors in the concert and drama fields and outstanding professors. Traditional campus activities and special events were also subjects of several shows.



Members of the Serenaders are, left to right, first row, Harriet Jones, Kathleen Harris, Fameliza Ramos, Wilma Claunch, Kaye Kale; second row, left to right, Janis Sugg, Marion J. Boyd, Gay Gilbertson, Barbara Turbeville, Nancy Embrey; third row, left to right, Maria Tijerina, Robbie Hood, Bonnie Turpin and Adeline Clarke.

Serenaders, a fourteen-member dance band, is becoming increasingly popular on the TWU campus and in Denton. This year the group played for the Denton Rotary Christmas party and at the Philomathia rush party. Combos, formed by members of the group, played at dormitory dances and parties. The band has a featured singer, who also plays an instrument, and Director Lowell Little often trades the baton for a horn for several numbers.

## Serenaders

## Music Therapy Club

One of the three newest clubs on campus, Music Therapy Club was organized in October. Since then the group has taken several field trips to various institutions to observe the use of musical therapy.

A piano is only one of the instruments used by Music Therapy Club officers, standing, left to right, Patricia Mizzell, president; Carol Elam, vice-president, and Susan Hoffman, treasurer; at the piano, Vance Cotter, sponsor. Not pictured is Sylvia Brown, secretary.





# Stoddard Hall



CONGRATULATORY ROSES ARE RECEIVED after the Seniors added the Stunt cup to their others for the third consecutive year. Dormitory secretary for the second semester, Annette Williams; Mrs. Zenda Wimberly, dormitory director; and second semester president, Lou Ann Martin, arrange the awards which are on display in the dormitory office and living room.



ELAINE TERRY  
Dormitory President  
First Semester



BEVERLY BLOUNT  
Dormitory Secretary  
First Semester

MOMENTS TO REMEMBER is often the theme of the Ladies' bulletin board with the display of Lass-O clippings, pictures, notices and programs. Floor chairmen, Marilyn Timberlake, Barbara Gerdis, Shirley Lewis, Sue Percifield and Barbara Dampman, add a few more items to the "B" board which is decorated with a fish net.



SEVERAL OF THE RIBBONS which the Seniors won during Corn Huskin' Bee are admired by Stoddard's residential assistants, Nancy Smith, Irma Sierra, Josie Morua, Joanna Feeley and Jill Koenig. The red and blue ribbons are kept in the dormitory office.



# Smith-Carroll Hall



SPECIAL STUDY WEEK may bring quietness to the dormitory but Smith-Carroll's director and officers think that it brings additional work as they make out study schedules. Carol Burt, president; Mrs. Frances Briggs, dormitory director; and Harriet Rust, secretary, sit in the conference room trying to coordinate working hours and schedules.



FLOOR CHAIRMEN, Karolyn Burroughs and Jo Ann Baker, prepare for "that" exam with special care and study.



GROUP STUDY SOMETIMES is more beneficial than studying alone. Floor chairmen, Julia Swaim, Mary Jane McDonald, Diane Ruff, Barbara Waybourn and Mary Weatherly, get together to compare notes before semester finals.



SPECIAL REPORTS ARE ALWAYS due during the last days of a semester. Residential assistants, Helen Heimer, Carol Lea Jones, Judith Pier, Carol Broscha and Kay Caraway, seated, work in the dormitory office in between study time.





## Fitzgerald Hall



HOLIDAYS BRING EXCITEMENT in the dormitories. Fitzgerald's secretary, Mary Whitsitt, president, Betty Morris; and director, Mrs. Linnie Gifford, prepare the sign-out book for those who are anxious to get home.



"DON'T YOU REMEMBER THAT PLAY?" Fitzgerald's floor chairmen recall past activities on the campus by looking at the 1959 Daedalian Yearbook. First row, left to right, are Greta Young, Carol Rider and Bennie Johnson. Second row, left to right, are Barbara Villazon, Diagone Zidermanis and Rita Rios.



FILES TELL US MANY THINGS that residential assistants need to know. Left to right, looking over the financial report of the dormitory are Jackie Seyer, Jane Gage, Betty Morris and Mary Whitsitt.



## Houston Hall



VESPERS ARE AN IMPORTANT PART of dormitory life agree dormitory secretary, Linda Hearn; director, Mrs. L. M. Ellison; and dormitory president, Kay Nell Solinger.



RESIDENTIAL ASSISTANTS, Kay Penick, Carolyn Bilton, Nanette Vanlandingham and Marilyn Bilton, count the song books that will be given to the girls during the Friday night vesper service.



SIGNING THE LIST for the next week's vesper services are floor chairmen, left to right, Laurie Smith, Charra Wright, Birdessia Reel and Andrea Keepers.



ADDING THEIR NAMES AS PARTICIPANTS in the service are other floor chairmen, Sandra Lucaa, Sandy Ward, Patricia Mizzell and Judy Chitwood.





## Austin Hall



THE TIME AT THE TONE WILL BE . . . left to right, are Mary Ann Lipford, dormitory secretary; Mrs. Katharina Ince, director; and Anita Cowan, president, who are timing the monthly fire drill.

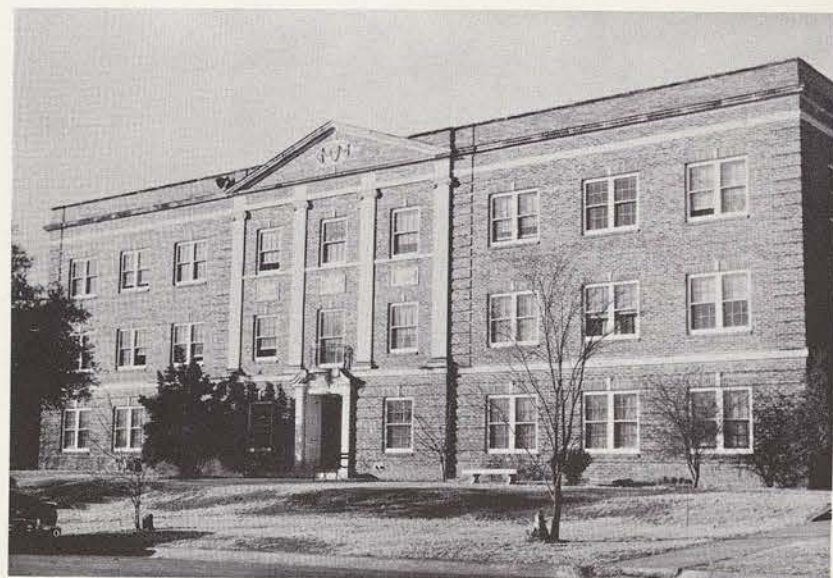

"BE PREPARED!" say Austin Hall counselors as they man the fire hose. They are, left to right, first row, Lyn Billingsley, Shari Lee; second row, Ann Seiler, Martha Jo Rowland; third row, Synneva Johnson, Anita Cowan; top row, Sandra Scifres, Mary Ann Lipford.



LOCKING UP for the fire drill are, left to right, residential assistants, Nancy Smith, Jo Ann Kerr and Sara Taylor.



## Capps Hall



RECEIVING LINE MEMBERS who are extending a welcome to guests are, left to right, Patricia Mendoza, dormitory persident; Miss Ola Lummus, director; and Anita Franklin, dormitory secretary.



ANYONE FOR PUNCH? Capps Hall residential assistants serve Christmas cheer at the holiday party. They are, left to right, Marie Estes, Mary Beth Glover, Patsy Coffey, Sharon O'Gorman and Elizabeth Sonnen.



CHRISTMAS ANGELS? Well, at least, they appear so. They are Capps Hall counselors, left to right, bottom row, Anita Franklin, Kathi Harris, Rita Napier; second row, Karen Crouse, Beverly Bratton; top row, Marilyn Henson.



CHRISTMAS IN THE AIR and Capps Hall Counselors enjoy the season. They are, left to right, bottom row, Ann Abbott, Patricia Mendoza, Carolyn Hoeflich; second row, Sara Lynn Leister and Jenny McDonald; top row, Ethel Osborne.







## Lowry Hall

CHECKING ROLL at a Thursday night housemeeting are Lowry Hall chiefs of staff. They are, left to right, Edna Figueroa, dormitory president; Mrs. Ruth Davis, director, and, standing, Yvonne Bolin, secretary.



HOLDING DOWN THEIR POSTS at the dormitory office are Lowry's residential assistants. They are, bottom row, left to right, Kathryn Speer, Virginia Melton Rogers; top row, Theresa Lang and Sandra Godbold.



TAKING A VOTE in the conference room are Lowry Hall counselors. They are, bottom row, left to right, Betsey Heesch, Lucille Dupont, Harriet Johnsen, Mary Katherine Highfill; top row, Edna Figueroa, Yvonne Bolin, Jane Nimmo and Mary Florence Gentry.

## Sayers Hall



CHECKING UP in the late-permission book are, left to right, Mrs. Gustavia Isdale, dormitory director; Ardythe Beningfield, secretary; and Jacqueline Waggonner, president.



RESIDENTIAL ASSISTANTS FIND that the switchboard can make office work hectic. They are, left to right, Jean Powell, Patricia Stratton, Ann Shaver and Nancy Rothacker.



IN A CONFERENCE MEETING are Sayer Hall counselors, bottom row, left to right, Patricia Gaulden, Jacqueline Waggonner, Ardythe Beningfield; top row, Bonnie Turpin, Beth Goehring, Barbara Boggs and Laurel Stack.







THE OFFICERS AND director of Mary Hufford Hall arrange flowers that will blend with the newness of the furniture in the living room of the dormitory. Marie Jimenez, secretary; Mrs. Nellie Underwood, dormitory director; and Ramona Barrington, president, try to decide which vase should sit on the coffee table.

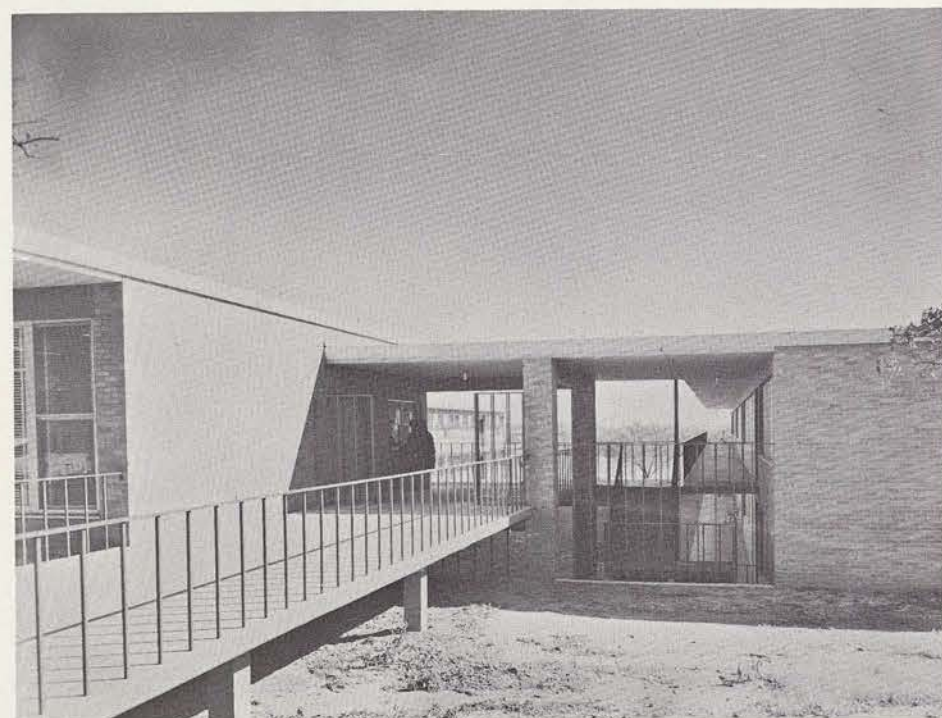

A COKE MACHINE IS a "must" in any dormitory. Floor chairmen, Rosa Meza, Judy Fletcher, Mary Arredondo and Jackie Smith, find time for a friendly chat around the machine.



BUILT-IN CABINETS and desks leave more room for the little things that make it seem more like home. Floor chairmen, Mary Nell Williams, Elizabeth Saenz, Lucy Luna and Jo Ann Haynes, choose a record album to play during a "get-together."



## Mary Hufford Hall

RESIDENTIAL ASSISTANTS find the large storage cabinets helpful in storing and sorting the cards and papers which go through the office. Getting the new semester off to a good start with up-to-date files are Sonjia Gipson, Enola Terry, Betsy Estrellas, Lillie Damron, Sue Giles and Beverly Strickland.



AN ALL-WHITE WASH — no other dormitory is so lucky as Mary Hufford Hall with its convenient automatic laundry. Mary Panther, Sue Gay, Amparo Ortiz and Carol Steinbrenner make good use of these facilities.



This new, two-story dormitory which houses approximately 250 students was opened for use in September. It is divided into units which contain four individual rooms each. Four girls are easily housed in each individual room which has its own private bathroom, walk-in closet area and storage area.





A BIT OF LIGHT READING is enjoyed by Parkland staff residence's directors. They are, front row, left to right, Mrs. Adline Denman, Mrs. Eleanor Green; back row, left to right, Mrs. Frances Stallworth and Mrs. Dovie Vanderslice.

## Parkland Memorial Hospital Staff Residence



A CHRISTMAS SPIRIT was evident at the Parkland staff residence as well as on the University campus. Decorating their door are, left to right, Sue Minahan and Mary Ann Eddler.

THE CLASS PRESIDENTS join in song around the piano. They are, left to right, Lou Ann Martin, senior president; Donna Dryer, junior president; and Madelaine Groth, sophomore president.



A FIRESIDE CHAT includes the executive council officers who are, left to right, first row, Linda Burkett, historian; Billy Jim Adams, recording secretary; Mary Nell Burks, SCRA representative; Helen Guibault Brown, president; Carolyn Antonids, second vice-president; second row, left to right, Bobbie Redmon, WRA representative; Nancy Ogden, corresponding secretary; Jane Wright, treasurer; and Mary Lou Mueller first vice-president.



"WOMAN'S WORK IS NEVER DONE," says Rita Grimmett but she has to admit that Parkland's convenient appliances make life easier.



Several modern convenient kitchenettes make just the right atmosphere for a warm Sunday night snack while studying for near-approaching exams.







This four-story modern staff residence houses nursing students during their two and one-half year training period at Parkland Memorial Hospital in Dallas.



The L-shaped building in the lower left corner is the staff residence which University nursing students call home during their training period at Parkland Memorial Hospital. The large middle structure includes the clinic building and Parkland Memorial Hospital and the building in the upper right corner houses both the clinical science building and the basic science building of the University of Texas Southwestern Medical School.



Mrs. Kathryn Crossland  
Associate Dean,  
Houston Clinical Center



Mrs. Mae Massie  
Residence Director,  
Dallas Clinical Center

Nursing students of the Class of 1963 will be the first to have clinical training in the Texas Medical Center which is nearing completion in Houston. The building on the left of the architectural drawing will contain faculty offices, classrooms, seminar rooms and laboratories. The large six-story unit on the right will house residential and recreational facilities. Students will be assigned to either the Dallas or Houston clinical centers depending upon their area of home residence.



# CLASSES

AMONG THE ESSENTIAL CHARACTERISTICS OF THE FOUR CLASSES OF OUR CAMPUS COMMUNITY, LOVE OF COMPETITION AND SPIRIT PREDOMINATES OVER ALL OTHERS. THE EXPRESSION OF CLASS ENTHUSIASM THROUGH SONGS AND YELLS; THE PRIDE RESULTING FROM A CLASS ACHIEVEMENT; THE UNITY FOUND IN CLASS ACTIVITIES — THESE ARE BUT A SHADOW OF WHAT HAS BEEN KNOWN BY TESSIES THROUGHOUT THE YEARS—CLASS SPIRIT!



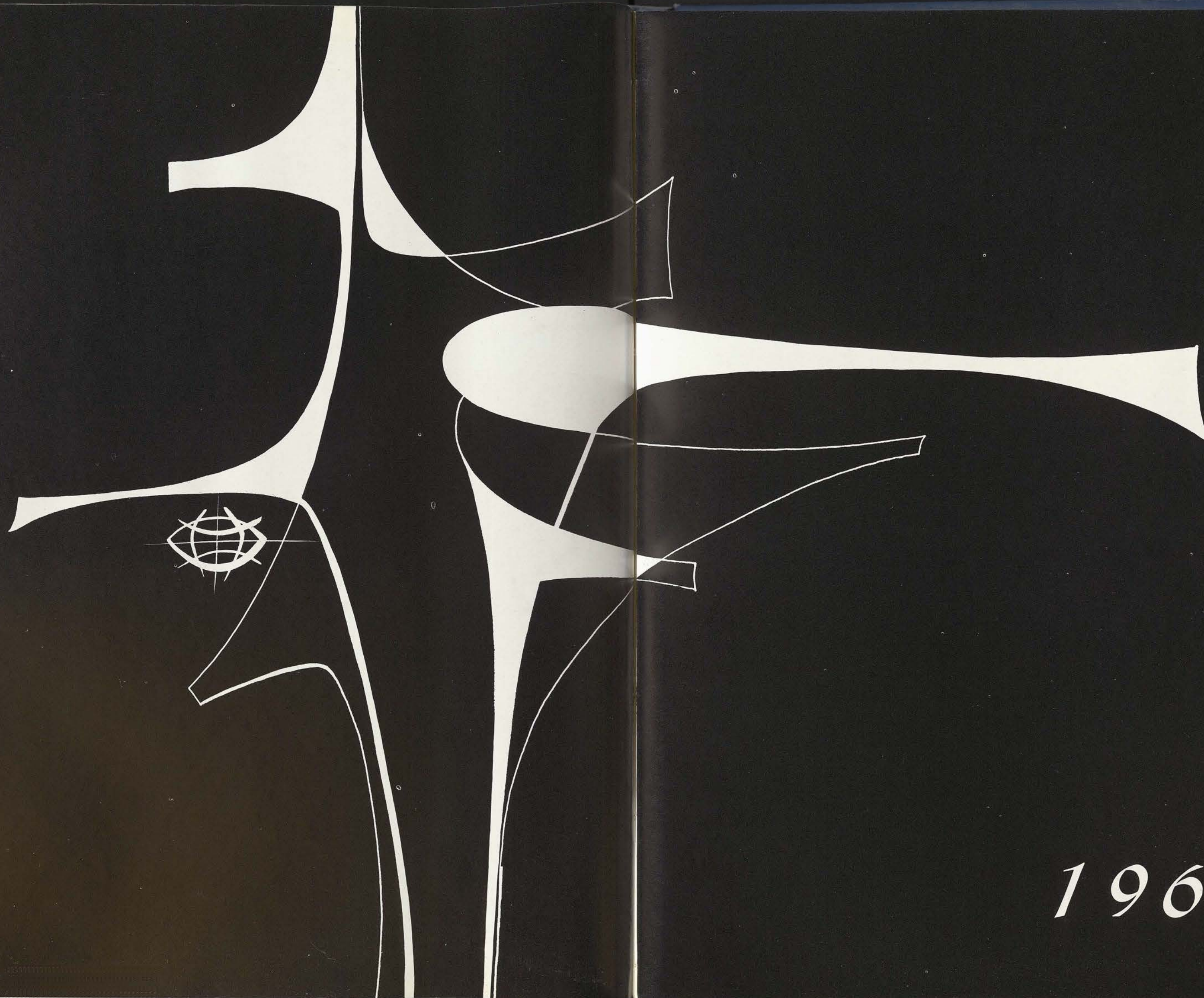

1960





The Class of '60  
President  
Miss Barbara Goodnight



Jeanine Fitschen ..... Secretary  
Beverly Strickland ..... Vice-president  
Harriet Jones ..... Treasurer



**ADAIR, SHARON JEAN** Springfield, Mo.  
Elementary Education, B.S.

Villagers' Club IV; Association for Childhood Education III-IV; Campus Government Association Scholarship I; Athenaeum Literary-Social Club IV.

**ADAMS, MELVA ANN** Littlefield  
Nursing, B.S.

Nursing Class secretary I; Parland Recreation-Finance Committee II; Parkland Campus Government Association second vice-president III; Parkland House-Uniform Committee Chairman III; Parkland Student Council III-IV; Nursing Class parliamentarian IV; Dormitory Religious Council I; National Student Nurses' Association I-IV; Texas Nursing Student Association I-IV; Kappa Epsilon Mu I-II; Parkland Nightingale Chorus pianist II.

**ADDIS, CAROLE** Shreveport, La.  
Interior Design, B.S.

**ADKINS, JUDY BELLE** Duncan, Okla.  
Health, Physical Education and Recreation, B.S.

Class vice-president III; Woman's Recreation Association historian III, board II-IV; Health, Physical Education and Recreation Professional Club president IV, sophomore representative; Aglaian Literary-Social Club II-IV; Texas Association of Health, Physical Education and Recreation student chairman; Dean's List II-III; Gold Rush first aid chairman II-III; Stunts II-IV; Hockey Club I-IV, manager IV, varsity III-IV; Basketball Club I-IV; Volleyball Club I-III, manager II; Outing Club I-II, secretary II; Synchronized Swimming Club I-IV; Badminton Club I-III, vice-president II.

**AGOSTA, PATRICIA ANN** Dallas  
Clothing and Costume Design, B.S.

Who's Who in American Colleges and Universities IV; Redbud Princess III; Home Economics Club I-IV, first vice-president IV; Clothing-Textiles Club I-IV, treasurer III; Alpha Lambda Delta I-II; Alpha Chi III-IV, president IV; Philomathia Literary-Social Club II-IV, pledge captain III, Student Council of Social Activities representative IV; Mary Gibbs Jones Scholarship I; Lorch Project Scholarship IV; Dallas Textile Club Scholarship II-IV; Dean's List I-III; Student Council of Social Activities secretary-treasurer IV; Granada Skirts Project III; Lorch Project III-IV; Cone Mills Project I-IV; Dallas Textile Club Project II-III; Stunts I-IV, co-director of costumes III; Gold Rush I-IV; Freshman Sponsor II-III; Round Table IV.

**ALAMIA, ANNA** Brownsville  
Occupational Therapy, B.S.

**ALKINS, SHEILA EILEEN** Lincolndale, N.Y.  
Occupational Therapy, B.S.

Transfer from George Washington University; Occupational Therapy Club III-IV; Dean's List III; Daedalian Annual Staff III-IV.

**ALLEN, ALBERTA** Richmond Heights, Mo.  
Journalism, B.S.

Dormitory Religious Council I, III; Floor Chairman II; Stunts I, III-IV; Journalism Club I-IV, vice-president II; Kappa Alpha Mu II-IV, president III, secretary-treasurer IV; Modern Choir I-II; Rifle Club II; Woman's Recreation Association Board III; Badminton Club I; Citizenship League III-IV; Round Table III; "B" Average List I-III; Journalism Scholarship I-II; Daedalian Annual Staff I-IV, dormitory editor II, photographer II, sports editor III, head photographer III-IV; Daily Lass-O Staff II-IV, amusements editor III, reporter II-III, photographer II-III, sports editor III, Friday editor IV, business manager IV; Gold Rush I-III; Corn Huskin' Bee I-IV; Freshman Sponsor III; Student Assistant III; Texas Daily Newspaper Association Intern III; Disciples Student Fellowship Executive Council III; Theta Sigma Phi III-IV, vice-president-treasurer IV.



**ALLEN, ALICE FAYE** Garland  
Nursing, B.S.

Texas Nursing Students' Association I-IV; Nursing Club I; Parkland Baptist Student Union II-IV, president IV; Parkland Judiciary Council IV.

**ANDREWS, JANET** Garland  
Clothing and Costume Design, B.S.

Redbud Princess II; Freshman Talent Assembly; Stunts II; Freshman Sponsor II, IV; Clothing-Textiles Club I-IV; Home Economics Club I-IV; Cone Mills Project II-IV; Lorch Project III-IV; Delian Literary-Social Club III-IV; Caperettes I-II.

**ARREDONDO, MARY INEZ** Houston  
Biological Sciences, B.S. and B.A.

Biology Club I-IV, secretary-treasurer IV; L'Allegro Literary-Social Club II-IV, historian IV; Newman Club II; General Scholarship I; "B" Average List II.

**AUSTIN, JOYCE MAXINE** Ormond Beach, Fla.  
Journalism, B.S.

Who's Who in American Colleges and Universities; Daedalian Annual Staff II-III, editor-in-chief IV; Student Council IV; Round Table IV; Florida Club II-III; Journalism Club I-IV; Theta Sigma Phi IV; Delian Literary-Social Club II-IV; Citizenship League III-IV; "B" Average List II; Dean's List III; Daily Lass-O Staff II-IV, reporter II, IV, feature editor III, photographer II; Stunts I-IV; Corn Huskin' Bee I-II, IV; Gold Rush I-IV.

**BABINGTON, JUDITH** Alexandria, La.  
Home Economics Education, B.S.

Who's Who in American Colleges and Universities; Redbud Crown Princess III; Cotton Ball Duchess, Lady-in-Waiting III; Aggie Sweetheart finalist IV; Student Council I; Stunts I-III, co-costume director III; Home Economics Club I-IV, president IV; Home Economics Education Club I-IV; Chaparral Literary-Social Club II-IV, secretary IV; Cone Mills Project II; Mission Valley Mills Project III; Mary Gibbs Jones Scholarship; "B" Average List III; Best Dressed III; Round Table IV; Class Executive Committee III.

**BACHOFEN, CAROLINE** San Antonio  
Recreation, B.S.

Who's Who in American Colleges and Universities; Redbud Princess I, Lady-in-Waiting IV; Woman's Recreation Association treasurer II, vice-president III, president IV; Freshman Counselor; Student Council IV; Health, Physical Education and Recreation Professional Club I-IV; Alpha Lambda Delta I-II; Chaparral Literary-Social Club II-IV; Synchronized Swimming Club II-IV; Basketball Club II; Hockey Club II-IV; Volleyball Club III-IV; Dean's List I, III; "B" Average List II; Future Teachers of America Scholarship I; Campus Government Association Scholarship I; Panhellenic Scholarship I; Gold Rush rides co-chairman IV; Stunts I-IV, set director III; Corn Huskin' Bee co-chairman IV.

**BARNHART, ELIZABETH ANNE** Harlingen  
Nursing, B.S.

Rio Grande Valley Club I; National Student Nurses' Association I-IV; Texas Nursing Students' Association IV; Nursing Club I-IV; Lass-O Band I; Parkland Recreation-Finance Committee IV.

**BATTE, MRS. SANDRA** Denton  
Merchandising, B.S.



**BEHRNS, JANICE KAE** Osage, Iowa  
Journalism, B.S.

Transfer from State University of Iowa; Theta Sigma Phi IV; Radio Guild III; Dean's List III; Daedalian Annual Staff, co-organizations editor III, assistant editor IV; Journalism Club III-IV, secretary III, vice-president IV.

**BERNETHY, BEVERLY ANN** Denison  
Nursing, B.S.

North Texas Club; Texas Student Nurses' Association I-IV; Dean's List I, III.

**BIXBY, SALLY MAY** Phoenix, Ariz.  
Health, Physical Education and Recreation, B.S.

Woman's Recreation Association treasurer III; Class Executive Committee III; Health, Physical Education and Recreation Professional Club I-IV, class representative I, IV; Aglaian Literary-Social Club III-IV; Stunts II-IV; Freshman Sponsor II-III; Corn Huskin' Bee I-IV, student committee chairman III; Gold Rush III-IV; Hockey Club I-IV; Volleyball Club I-IV; Tennis Club I; Bowling Club I, III-IV; Folk Dance Club II-III; Tumbling Club II-III; Badminton Club I-II; "B" Average List II.

**BLAND, MARY MARGUERITE** Clarksville  
Clothing and Costume Design, B.S.

Art Club; Home Economics Club; Clothing-Textiles Club.

**BLEWSTER, BEVERLY** Pine Bluff, Ark.  
Kindergarten-Primary Education, B.S.

Redbud Princess I-II; Freshman Counselor II; Class yell leader I; Stunts I-IV; Round Table vice-president IV; Student Council of Social Activities representative II, IV; Gold Rush I-IV; Arkansas Club I-IV; Association for Childhood Education II-IV, second vice-president IV; Home Economics Club I; Aglaian Literary-Social Club II-IV, pledge president II, president IV; Freshman Sponsor II-IV.

**BLOUNT, BEVERLY RAY** Sherman  
Sociology, B.S.

Who's Who in American Colleges and Universities; Redbud Princess II, Lady-in-Waiting III; Floor Chairman II; Student Finance Council secretary II, president III; Student Council III; Round Table III; Stoddard Hall secretary IV; Sociological Society II-IV; Alpha Kappa Delta II-IV; Aglaian Literary-Social Club II-IV; Bridge Club IV; Regents' Scholarship IV; "B" Average List III-IV; Duchess to Arlington State College Coronation; Dormitory Corn Huskin' Bee song director II-IV; Stunt music director II-III; Cotton Ball Duchess II; Freshman Sponsor IV; Student Assistant; Class Expanded Executive Committee III; Residential Assistant IV; University Chorus II.

**BOARD, JEAN ETHEL** Mineola  
Business Education, B.S.

Professional Business Women's Club; Tau Beta Sigma; Lass-O Band; University Chorus.

**BOLEY, PEGGY JOYCE** Gainesville  
Business Education, B.S.

Professional Business Women's Club II-IV; Dean's List II; "B" Average List III; Student Assistant II-III.



**BONHAM, VIRGINA** Killeen  
English, B.A.

English Club I-IV; Omega Rho Alpha I-II; Sigma Tau Delta III-IV.

**BOWLES, BETTY CLARE** Osceola, Ark.  
Speech-Radio-TV, B.S.

Arkansas Club I, III-IV; Speech Club I, III-IV; Aglaian Literary-Social Club III-IV; Basketball Club I; Freshman Theatre I; Radio Guild I; Corn Huskin' Bee I, III-IV; Gold Rush I, III-IV; Nativity Pageant I.

**BOYD, Emily Louise** Burkburnett  
Kindergarten-Primary Education, B.A.

Student Council of Religious Activities representative III-IV, treasurer IV; Association for Childhood Education III-IV; Alpha Lambda Delta I-II; Omega Rho Alpha I-II; Pi Lambda Theta III-IV; Phi Sigma Iota III-IV, secretary-treasurer III; Alpha Chi III-IV, secretary-treasurer IV; Methodist Student Movement I-IV, vice-president III; Valedictory Scholarship I; Dean's List I-III; Freshman Sponsor III; Stunts II-III.

**BROWN, BARBARA RUTH** Fort Worth  
Drama, B.S.

Cotton Ball Duchess II; Redbud Princess II-III, Lady-in-Waiting IV; Freshman Counselor II; Austin Hall secretary II; Class yell leader III; Round Table president IV; Corn Huskin' Bee I-IV; Speech Club I-IV; Zeta Phi Eta II-IV, president IV; Aglaian Literary-Social Club II-IV, president III; Radio Guild III-IV, secretary-treasurer III; Scholarship I-II; Student Assistant III; Modern Dance Performing Group III; Stunt director I-IV; Zeta Phi Eta Outstanding Freshman Award; Freshman Talent Assembly; Christmas Play I-II; Posture Queen finalist, III; Freshman Sponsor II-III; Who's Who in American Colleges and Universities.

**BROWN, MRS. DELORES** Sanger  
History, B.A.

History Club II-IV; Pi Lambda Theta III-IV; Dean's List II; "B" Average List I-III.

**BROWN, MRS. HAZEL SHARP** Pasadena  
Health, Physical Education and Recreation, B.S.

**BURKHARD, LYNN ANN** Los Angeles, Calif.  
Nursing, B.S.

Texas Nursing Students' Association; Alpha Lambda Delta; Dean's List I-III.

**BURKHOLDER, GWENDOLYN ANN** Dallas  
Art Education, B.S.

Dallas Club; Art Club; Fitzgerald Hall Religious Board chairman II; Student Council of Religious Activities historian II.



**CABRA, CARMELA** Kingsville  
Secretarial Administration, B.S.

Redbud Princess II; Rio Grande Valley Club; Professional Business Women's Club II-IV; Merchandising Club III; Adelpian Literary-Social Club II-IV, pledge captain IV; Caperettes II-III; Newman Club II-IV; Best Dressed finalist II.

**CAPPS, BEVERLY ANNE** Snyder  
Art Museum Training, B.S.

Student Council of Religious Activities III-IV; Art Club II-IV, treasurer III; Delta Phi Delta III-IV; Stunts II-III; Methodist Student Movement I-IV; "B" Average List I-III; Daedalian Quarterly contributor III; Student Assistant III-IV; Gold Rush III-IV; Corn Huskin' Bee III; Museum Apprentice III; Freshman Theatre; Freshman Sponsor III-IV; Nativity Pageant I.

**CARROLL, JACQUELYN EARLENE** Monahans  
Business Education, B.S.

Junior Forum III; Round Table IV; Student Council of Social Activities IV; Floor Chairman II; Midland-Odessa Club; Professional Business Women's Club II-IV; Tau Beta Sigma II-III, secretary III; Athenaeum Literary-Social Club II-IV, vice-president III, president IV; Lass-O Band I-III; Baptist Student Union; Stunts II-IV; Badminton Club III; Freshman Sponsor III; Corn Huskin' Bee I-IV; Gold Rush I-IV; Basketball Club III-IV; Volleyball Club I-IV.

**C'DE BACA, VELMA SUE** San Salvador, El Salvador  
Clothing and Costume Design, B.S.

Redbud Crown Princess III; Clothing-Textiles Club I-IV; Home Economics Club I-IV; Lorch Scholarship; Best Dressed III; Cone Mills Project; Dallas Textiles Club Project; Freshman Sponsor IV.

**CHADDOCK, MELINDA** Midland  
History, B.A.

Who's Who in American Colleges and Universities; Midland-Odessa Club III-IV, secretary III; History Club II-IV, reporter III, president IV; French Club I-II; Art Club I; Citizenship League IV; Stunts II-IV; Gold Rush II-IV; "B" Average List I; Dean's List II; Round Table IV; Canterbury Association I-IV; Student Assistant II-IV.

**CHADWICK, BETTY LYNN** Houston  
Home Economics Education, B.S.

Redbud Princess II; Residential Assistant II, IV; Houston Club IV; Home Economics Education Club I-II, IV; Aglaian Literary-Social Club II-IV; Stunts I-II.

**CHU, ELEANOR** Vicksburg, Miss.  
Biological Sciences, B.A.

Biology Club I-IV; Adelpian Literary-Social Club II-IV; Gold Rush II-IV; Young Women's Association II; Student Assistant II-IV.

**CLAPP, REBECCA ANN** Borger  
Clothing and Costume Design, B.S.

Class yell leader IV; Aggie Sweetheart finalist IV; Panhandle Club II; Home Economics Club I-IV; Clothing-Textiles Club I-IV, vice-president IV; Lorch Fellowship IV; Cone Mills Project II-IV; Lorch Project III-IV; Dallas Textile Club Project III; Freshman Sponsor IV.



**CLARK, LOIS LOUISE** Dallas  
Upper Elementary Education, B.S.  
Association for Childhood Education.

**CLARK, MARY FAYE** Rockport  
Nursing, B.S.

Class Beauty finalist III; Parkland Publicity Committee II; Parkland House-Uniform Committee III; Parkland Floor Chairman III; Nursing Club I; Texas Nursing Students' Association II-IV.

**CLARKE, ADELINE VERA** Bowie  
Biological Sciences, B.A.

Student Council of Religious Activities II; Stunts III; Biology Club I-IV; Tau Beta Sigma III-IV; Delian Literary-Social Club II-IV; Softball Club I; Lass-O-Band III; Serenaders IV; Baptist Student Union I-IV; Cotton Ball Duchess III; Corn Huskin' Bee III-IV; Gold Rush III.

**COBB, NANCY LOU** Keo, Ark.  
Speech Therapy, B.S.

Arkansas Club II-IV; Speech Club I-IV; Speech and Hearing Society historian III; Sigma Alpha Eta III-IV; Adelpian Literary-Social Club III-IV, treasurer IV; University Chorus II-III; Freshman Sponsor III; Stunts III; Gold Rush II, IV.

**COERVER, CAROL R.** Prescott, Ariz.  
Insurance and Finance, B.S.

Professional Business Women's Club III-IV, treasurer IV; Basketball Club I-IV; Softball Club III; Bowling Club III; Dean's List I-II; Gold Rush II-III; Corn Huskin' Bee III; Stunts II-III.

**COHEN, CYNTHIA VIRGINIA** Trinity  
Kindergarten-Primary Education, B.S.

Who's Who in American Colleges and Universities; Round Table secretary IV; Association for Childhood Education IV; Tau Beta Sigma II-IV, vice-president III; Sigma Alpha Iota II-IV, project chairman III, president IV; Pi Lambda Theta IV; Chaparral Literary-Social Club II-IV; Caperettes I-III, class representative III; Singing Stars I; Lass-O Band I-IV; Serenaders III; "B" Average List I-IV; Representative to Sam Houston State College Intercollegiate Talent Show II; Representative to Stephen F. Austin Spring Festival III; Cotton Ball Duchess III; Stunts I-IV, arranger-accompanist III; Corn Huskin' Bee I-IV; Gold Rush I-IV, variety show I-III, co-finance chairman IV; Freshman Talent Assembly; Redbud Orchestra I, III; Freshman Sponsor II-IV.

**COLLINS, CARROLL JENELLE** Eagle Lake  
Home Economics Education, B.S.

Home Economics Club; Home Economics Education Club; Stunts I-IV; Gold Rush I-III; University Chorus I-II; Lass-O Band I; Freshman Sponsor III-IV.

**COPELAND, LUCIE KATHRYN DILL** Dallas  
General Business, B.S.



**CORDERO, MARIA AURORA** El Paso  
Kindergarten-Primary Education, B.S.

**COTHREN, MRS. PATRICIA ZYLKS** Atlanta  
Kindergarten-Primary Education, B.S.  
Pi Lambda Theta III-IV; Texas Association of School Administrators' Scholarship; Dean's List I-II; "B" Average List III-IV.

**COTTER, CONNIE VAL** Fort Worth  
Occupational Therapy, B.S.  
Occupational Therapy Club I-IV, secretary III, vice-president IV; Texas Occupational Therapy Association I-IV; Dean's List II-III; Office of Vocational Rehabilitation Scholarship IV; Freshman Sponsor III.

**COX, CAROLYN JEAN** Denver, Colo.  
Dance, B.S.  
Arkansas Club II; Health, Physical Education and Recreation Club II-IV; Modern Dance Club II-IV, secretary-treasurer IV; "B" Average List III; Stunts III; Corn Huskin' Bee II-IV.

**COX, PATRICIA** Fort Worth  
Kindergarten-Primary Education, B. S.

**CRIBBS, DOROTHY** Wildorado  
Chemistry, B.S.

**CROUSE, JUDY ANN** Elk City, Okla.  
Nursing, B.S.  
Nursing Club I; Texas Nursing Students' Association I-IV; National Student Nurses' Association I-IV; Alpha Lambda Delta I; Omega Rho Alpha I; Methodist Student Movement I; Wesley Foundation I; "A" Average List I, III; Dean's List II; General Scholarship I.

**CRYE, MARBIE MARIE** Arlington  
Merchandising, B.S.  
Cotton Ball Duchess III; Merchandising Club I-IV; Art Club I; Clothing-Textiles Club II-IV; Professional Business Women's Club II-III; Baptist Student Union I-II; Gold Rush III-IV; Traveling English Workshop II; Skating Club II; Stunts II; Corn Huskin' Bee IV; Tennis Tournament I; General Scholarship I.



**CYPERT, MRS. VERNA MAE** Denton  
English, B.A.

**DALE, NANCY ANNE** Jackson, Miss.  
Costume Design and Fashion Illustration, B.S.  
Redbud Princess III; Cotton Ball Duchess III; Villagers' Club I-III, president III; Art Club I-IV; Delta Phi Delta III-IV; Presbyterian Student Association; Daily Lass-O cartoon contributor IV; Class yell leader I.

**DAMPMAN, BARBARA LEE** La Marque  
Sociology, B.S.  
Floor Chairman III-IV; Sociological Society II-IV; Synchronized Swimming Club III-IV; Woman's Recreation Association Board II; Stunts III.

**DAMRON, LILLIE ANN** McAllen  
English, B.A.  
Student Council of Religious Activities representative III; Round Table IV; Rio Grande Valley Club II-III; English Club II-III; Sigma Tau Delta III-IV; president IV; Phi Sigma Iota III-IV, secretary-treasurer IV; Pi Lambda Theta III-IV, secretary IV; Mary Eleanor Brackenridge Literary-Social Club III-IV; "B" Average List III; Dean's List II; Floor Chairman II; Residential Assistant III-IV; Student Assistant III-IV; Gold Rush II.

**DEEVERS, PATRICIA** Dallas  
Sociology, B.S.  
Sociological Society I-IV; Radio Guild; Freshman Sponsor IV.

**DeFORE, SANDRA SUE** Midland  
Journalism, B.S.  
Who's Who in American Colleges and Universities; Class secretary III; Dormitory Religious Board I; Round Table IV; Journalism Club I-IV; Theta Sigma Phi III-IV, secretary-keeper of archives IV; Kappa Alpha Mu III-IV, president IV; Philomathia Literary-Social Club II-IV; Dean's List I-III; Daily Lass-O Staff II-IV, reporter II-III, photographer II-III, society editor III, amusements editor III, Wednesday editor IV, senior columnist IV; Daedalian Annual Staff II-IV, faculty editor II, dormitory editor III, Senior Class editor IV; Gold Rush I-IV; Stunts I, III; Student Assistant I-IV; Nativity Pageant I; College Theatre I; Freshman Sponsor III; Corn Huskin' Bee III-IV; Texas Daily Newspaper Association Intern III.

**DEITHLOFF, DIANA M.** Auburn, Neb.  
Nursing, B.S.  
Floor Chairman; Parkland House-Uniform Committee; Texas Nursing Students' Association I-IV; Nursing Club I; Parkland Softball Club II-III.

**DE LEON, MARIA DEL CARMEN** McAllen  
Upper Elementary Education, B.S.  
Rio Grande Valley Club; Association for Childhood Education.



**DELGADO, CELIA** Brownsville  
Nursing, B.S.

Rio Grande Valley Club I-IV; Newman Club I-III, reporter II; Texas Nursing Students' Association I-IV; Corn Huskin' Bee I.

**DE LOS SANTOS, ARMANDINA** Laredo  
Mathematics, B.A.

Floor Chairman III; Laredo Club III-IV; E.V. White Mathematics Club III-IV; Kappa Mu Epsilon III-IV, secretary IV; Pi Lambda Theta III-IV, treasurer IV; Phi Sigma Iota III-IV; "B" Average List III.

**DILL, MARY ELIZABETH** Dallas  
Elementary Education, B.S.

Redbud Princess II; Freshman Sponsor IV; Association for Childhood Education secretary IV; Delian Literary-Social Club II-IV, historian IV; Dean's List II; Daedalian Quarterly contributor I.

**DIXON, BETTY ANN** Paris  
Business Education, B.S.

Class treasurer III; Stunts I-III, set construction director II; Red River Valley Club I, III; Professional Business Women's Club III-IV; Merchandising Club II-III; Delian Literary-Social Club II-IV; Bicycle Club II; Hockey Club III-IV; Tumbling Club II; Synchronized Swimming Club I; Freshman Sponsor II, III; Gold Rush I-III, prizes committee chairman IV; Citizenship League II; Bowling Club III.

**DONALDSON, PHILLIS** Chattanooga, Tenn.  
Technical Drama, B.S.

Stunts I-IV, technical director I-IV, lighting design I-III; Gold Rush Variety Show II-IV, technical director III; Tennessee Club I-II; Speech Club I-IV; Zeta Phi Eta II-IV, reporter III, marshal IV; Radio Guild III-IV; Verse Speaking Choir I; Student Assistant II-IV; Freshman and Contemporary Theatre Productions I-IV; Nativity Pageant I.

**DUNLAP, KATHY** El Paso  
Costume Design and Fashion Illustration, B.S.

Floor Chairman IV; Art Club III-IV; Lass-O Band III; Baptist Student Union III-IV; Gold Rush III-IV; Corn Huskin' Bee III-IV; Transfer from Sayre Junior College, Okla.

**DUNN, VIVIAN RUTH** Tyler  
Elementary Education, B.S.

Redbud Princess II; Floor Chairman II; Class yell leader IV; Association for Childhood Education III-IV; Aglaian Literary-Social Club III-IV; Cotton Ball Duchess II-III; Stunts II-IV; Gold Rush I-IV; Corn Huskin' Bee III; Freshman Sponsor III; "B" Average List III; Student Council of Social Activities representative IV.

**EDWARDS, HELEN LOUISE** Knickerbocker  
Home Economics Education, B.S.

Transfer from San Angelo Junior College; Home Economics Club III-IV.



**EMBERTON, SHIRLEY** Denton  
Business Education, B.S.

**ESSARY, CAROLYN** Ardmore, Okla.  
History, B.A.

Round Table III; History Club I-IV, vice-president III, reporter-historian IV; Tau Beta Sigma president III; Philomathia Literary-Social Club II-IV; Lass-O Band I-IV; Citizenship League IV; General Scholarship I-IV; "B" Average List I-III; Stunts II; Gold Rush IV.

**ESSEX, EMILY** Stuttgart, Ark.  
Occupational Therapy, B.S.

Occupational Therapy Club I-IV, social chairman III; Texas Occupational Therapy Association II-III; American Occupational Therapy Association II-IV; Office of Vocational Rehabilitation Scholarship IV.

**FAITH, VIRGINIA LYNN** Coleman  
Home Economics Education, B.S.

Floor Chairman IV; Freshman Counselor IV; Home Economics Club I-IV; Home Economics Education Club I-IV, vice-president IV; Phi Upsilon Omicron II-IV, vice-president IV; Dean's List I-III; Cone Mills Project II; Residential Assistant II.

**FARMER, ANITA JEAN** Goldsmith  
English, B.A.

Midland-Odessa Club III-IV; English Club III-IV.

**FAUBION, HAZEL LOU** Valley Mills  
Library Science, B.S.

Alpha Beta Alpha reporter IV.

**FEELEY, JOANNA McCOLLUM** San Antonio  
Art Education, B.S.

Dormitory Religious Board II; San Antonio Club I-IV; Art Club I-IV, president IV; Delta Phi Delta III-IV, treasurer IV; Student Council of Religious Activities IV; Presbyterian Student Center I-IV; Dean's List II; Campus Government Association Scholarship II; Student Assistant II; Residential Assistant IV.

**FERGUSON, MARGARET JANE** Mount Pleasant  
Nursing, B.S.

Redbud Princess III; Nursing Class secretary III; Parkland Judiciary Committee IV; Texas Nursing Students' Association.



**FICHTE, MARILYN**  
Sociology, B.S.

Megargel

Floor Chairman III; Sociological Society I-IV; La Junta Club; Methodist Student Movement; Texas Education Agency Scholarship; Dean's List III.

**FITSCHEN, JEANINE CAROLE** Garland  
Costume Design and Fashion Illustration, B.S.

Aggie Sweetheart finalist III-IV; Redbud Princess III; Class secretary IV, yell leader III; Art Club III-IV; Delta Phi Delta III-IV, vice-president IV; Philomathia Literary-Social Club II-IV, art co-ordinator IV, pledge captain III; "B" Average List III; Stunts I-III; Gold Rush I-III; Student Assistant III-IV; Freshman Sponsor III-IV.

**FLETCHER, JUDITH KAY** Paducah, Ky.  
Costume Design and Fashion Illustration and Art Education, B.S.

Redbud Princess I-II; Floor Chairman IV; Gold Rush dormitory float chairman III; Delta Phi Delta III-IV, recording secretary IV; Mary Eleanor Brackenridge Literary-Social Club II-IV, treasurer IV; General Scholarship I-II; Art Scholarship II; Stark Special Scholarship III; Freshman Sponsor III; Stunts II-III; Student Art Exhibit II-IV.

**FLOOD, CATHERINE ANNE (KIT)** San Antonio  
Clothing and Costume Design, B.S.

San Antonio Club; Home Economics Club; Clothing-Textiles Club III-IV, vice-president IV; Delian Literary-Social Club III-IV; Newman Club.

**FLUTSCH, MARY LOUISE** Menard  
Home Economics Education, B.S.

Home Economics Club; Canterbury Association; "B" Average List II.

**FORD, JUDY EMILY** Hugo, Okla.  
Merchandising, B.S.

Freshman Counselor II; Student Council of Social Activities representative IV; Class head yell leader IV; Stunts I-IV; Merchandising Club I-II; Philomathia Literary-Social Club IV; Delta Phi Delta IV.

**FORD, MRS. TERESA WILLIAMS** Denton  
Merchandising, B.S.

**FOSTER, ANNE** Haskell  
Speech and Drama, B.S.

Speech Club I-IV; Stunts III; Nativity Pageant I; Freshman Theatre I.



**FRANKLIN, ANN POPE** Gallatin, Tenn.  
Costume Design and Fashion Illustration and Art Education, B.S.

Redbud Princess II; Houston Hall President II; Floor Chairman IV; Campus Government Association secretary III; Tennessee Club I-IV; Art Club I-IV; History Club; Chaparral Literary-Social Club II-IV; Citizenship League II-III; Fencing Club I; Singing Stars I; Freshman Theatre; Nativity Pageant I; Dean's List II; "B" Average List III; General Scholarship I-III; Art Scholarship I; Residential Assistant II; Student Assistant III; Stunts II-III; Corn Huskin' Bee I-IV; Freshman Sponsor III; Gold Rush I-IV.

**FREDRICK, JOY ANDERSON** Lufkin  
Nursing, B.S.

Nursing Club president I; Round Table I; Texas Nursing Students' Association I-IV, parliamentarian III; National Student Nurses' Association I-IV; Alpha Lambda Delta I; Dean's List I-III; Parkland Student Council II-III, parliamentarian III.

**FRNKA, SHIRLEY** Eagle Lake  
Health, Physical Education and Recreation, B.S.

Floor Chairman III; Health, Physical Education and Recreation Professional Club I-IV; Delian Literary-Social Club II-IV; Hockey Club IV; Volleyball Club II-IV; Basketball Club manager II; Softball Club; Badminton Club president III.

**GALVAN, CORINE** Brownsville  
Upper Elementary Education, B.S.

Newman Club III.

**GARZA, CONSUELO** San Benito  
Spanish, B.A.

**GARZA, JOSEFINA C.** Laredo  
Upper Elementary Education, B.S.

Floor Chairman IV; Laredo Club I-IV; Association for Childhood Education; Newman Club III-IV; General Scholarship III.

**GARZA, MELINDA IRENE** Laredo  
Home Economics Education, B.S.

**GAY, SUE** Azle  
Sociology, B.S.

Redbud Princess II; Floor Chairman II-IV; Dormitory Social Chairman II-III; Sociological Society I-IV.



**GEHRING, MARGARET ELLEN**  
Wheatley, Ark.

Interior Design, B.S.  
Arkansas Club III; Art Club I-III, secretary I; Mary Eleanor Brackenridge Literary-Social Club III; Student Council of Social Activities representative I; Gold Rush II; Freshman Sponsor; Corn Huskin' Bee I.

**GEMMELL, LYNN**  
El Paso  
French, B.A.

Dormitory Religious Council I; Round Table III-IV; Student Council of Social Activities IV; El Paso Club I; Le Cercle Francais I-IV, vice-president II, president III, secretary-treasurer IV; La Junta I; Phi Sigma Iota III-IV, vice-president IV; Sigma Tau Delta II-IV; Adelpian Literary-Social Club III-IV, president IV; Dean's List I-II; Tennis Club I; Student Assistant I, III-IV; Residential Assistant II; Freshman Sponsor III-IV; Gold Rush I-IV; Corn Huskin' Bee I, III-IV; Stunts III.

**GERALDS, ANNE**  
Dallas  
Health, Physical Education and Recreation,  
B.S.

Dallas Club II; Health, Physical Education and Recreation Professional Club I-IV; Volleyball Club III; Badminton Club III-IV; Bowling Club III-IV; Tennis Club II; Corn Huskin' Bee IV; "B" Average List III.

**GERDIS, BARBARA LYNN**  
Houston  
Nursing, B.S.

Floor Chairman IV; Texas Nursing Students' Association I-IV; National Student Nurses' Association I-IV; Canterbury Association I, IV; Tri-County Medical Association Scholarship; Dean's List III; "B" Average List I-II.

**GERON, CARY ANN**  
Dallas  
Library Science, B.S.

Dormitory Religious Council; Student Assistant I-IV; Baptist Student Union secretary II, Sunday School representative III; Young Women's Association IV.

**GIBSON, ISABELLA LOUGHBOROUGH**  
Denton  
Library Science, B.A.

Villagers' Club I-IV, president IV; Alpha Beta Alpha III-IV.

**GILCHRIST, MRS. DORIS**  
Denton  
Sociology, B.S.

**GILES, EVADA SUE**  
Bridgeport  
Home Economics Education, B.S.

Transfer from Decatur Baptist College; Floor Chairman IV; Residential Assistant III; Student Council of Religious Activities IV; Home Economics Club III-IV; Home Economics Education Club III-IV; Baptist Student Union III-IV; Mary Gibbs Jones Scholarship III-IV; Regents' Scholarship IV.



**GILILLAND, MRS. RAMONA**  
Denton  
Home Economics Education, B.S.

**GIPSON, SONJIA RUTH**  
Overton  
Speech and Hearing Therapy, B.S.

Speech Club II-IV; Art Club III-IV; Sigma Alpha Eta IV; Adelpian Literary-Social Club II-IV, treasurer III, reporter IV; Bruce McMillan, Jr. Foundation Scholarship I-IV.

**GONZALEZ, MARY FRANCES**  
Hidalgo  
English, B.A.

**GOOCH, GWENDOLYN ANN**  
Farmersville  
Library Science, B.A.

Alpha Beta Alpha III-IV, vice-president IV; Dean's List III; Town North Business and Professional Women's Club Scholarship III; Student Assistant I-IV.

**GOODNIGHT, BARBARA**  
Pampa  
Sociology, B.S.

Who's Who in American Colleges and Universities; Class president IV; Freshman Counselor II; Dormitory treasurer II; Religious Council III; Freshman Sponsor II-III; Woman's Recreation Association Board II; Floor Chairman III; Student Council IV; Round Table II, IV; Sociological Society I-IV, treasurer III; Alpha Lambda Delta I-II, president II; Alpha Chi III-IV; Alpha Kappa Delta III-IV; Chaparral Literary-Social Club II-IV, best pledge II, vice-president III; Presbyterian Student Association; Citizenship League IV; Student Assistant IV; Stunts I-IV; Corn Huskin' Bee I-IV; Freshman Talent Assembly; Gold Rush booths chairman III-IV; Dean's List I-III; Freshman Writers' honorable mention.

**GOODWIN, MARILYN KAY**  
Odessa  
Health, Physical Education and Recreation,  
B.S.

Transfer from Odessa Junior College; Midland-Odessa Club III-IV; Health, Physical Education and Recreation Professional Club III-IV; Delian Literary-Social Club III-IV; Basketball Club III-IV; Volleyball Club III-IV; Tennis Club III-IV; Hockey Club IV; Softball Club III-IV; Badminton Club III-IV; Stunts III; Corn Huskin' Bee III-IV; Texas Intercollegiate Tennis Singles winner III.

**GOOLSBY, MRS. DOVIE**  
Hawkins  
Home Economics Education, B.S.

**GRISSOM, DEA ELMA**  
Monahans  
Library Science, B.A.

Round Table III; Alpha Beta Alpha II-III, president III; Citizenship League II-III, vice-president III; Dean's List II.



**GUIBAULT, HELEN DIANE**  
Nursing, B.S.

Who's Who in American Colleges and Universities; Floor Chairman II; Parkland Campus Government Association president IV; Texas Nursing Students' Association I-IV; National Student Nurses' Association II-IV; Nursing Club I-IV; Omega Rho Alpha I; Parkland Softball Team II; Dean's List I, III; Freshman Writer; Newman Club II-IV; Stunts I.

**GUNN, CAROL ANN**  
Nursing, B.S.

Dormitory Religious Council I; Fort Worth Club I; Texas Nursing Students' Association I-IV; National Student Nurses' Association I-IV; Omega Rho Alpha I; Kappa Epsilon Mu I; Badminton Club I; Stunts I; Alumnae Association Scholarship I; Dean's List I-III; Nursing Class parliamentarian II; Parkland Judiciary Committee secretary III; Parkland Revision Committee secretary II.

**HAEDGE, ROSEMARY**  
Nursing, B.S.

Texas Nursing Students' Association I-IV; Baptist Student Union Executive Council II-IV; Nursing Club I; National Student Nurses' Association I-IV; Edith Cavell Nursing Scholarship; "B" Average List I-III.

**HAISLER, ROSEMARY JANE**  
Nursing, B.S.

Parkland Campus Government Association treasurer III; Floor Chairman I; Dormitory Religious Council I; Nursing Club I; Texas Nursing Students' Association I-IV; Parkland Softball Team II-III; "B" Average List II-III; J. Newton Razor Foundation Scholarship I; Calypso Club Scholarship II; General Tuition Scholarship I.

**HAND, MARY EDITH**  
Nursing, B.S.

Dallas Club; Nursing Club I-IV; Folk Dance Club I; Newman Club I-III, vice-president II-III; Alpha Lambda Delta I; Dean's List I; "B" Average List III; Student Council III.

**HANSEN, SHERRY JANE**  
Interior Design, B.S.

Mary Eleanor Brackenridge Literary-Social Club II-IV; Caperettes I-IV; Unitarian College Fellowship I-IV; Floor Chairman II; Lass-O Band I-II; Stunts II-IV; Student Council of Religious Activities II.

**HARDIN, MARTHA LYNNE**  
Chemistry, B.S.

Freshman Counselor II; Panhandle-South Plains Club I-II; Kappa Epsilon Mu I-IV, president III, secretary II; Stunts II-IV; Texas Academy of Science Collegiate Academy III-IV; American Chemical Society I-IV; Volleyball Club I-III, varsity II-III; Basketball Club I-III, varsity I, III.

**HARRIS, DELORES ANN**  
Interior Design, B.S.

Floor Chairman II; Student Council of Religious Activities I; Arkansas Club I-II; Art Club I-II; Athenaeum Literary-Social Club II-IV, rush captain III; University Chorus I-II; Stunts II-IV; Lass-O Band I; Freshman Sponsor III-IV.

Killeen

Dallas

Dallas

Hillsboro

Dallas

San Benito

Amarillo

Blytheville, Ark.



**HAYES, JERRY ANN**  
General Business, B.S.

Cotton Ball Duchess II; Professional Business Women's Club II; Philomathia Literary-Social Club II-IV, secretary IV; Freshman Sponsor II-III; Gold Rush I-III; Stunts I-II; Corn Huskin' Bee I; Dormitory Religious Council III; Student Assistant I-II.

**HEDGCOCK, NANCY LOU**  
Library Science, B.A.

Alpha Beta Alpha.

**HEMMI, CHARLENE**  
Sociology, B.S.

Sociological Society II-IV; Newman Club I; Silver Spurs Riding Club II; Ballroom Dance Club I; Gold Rush I-II, IV; Corn Huskin' Bee I-II; University Chorus III.

**HENDERSON, SUSAN DIXON**  
Ormond Beach, Fla.

Art Education, B.S.  
Florida Club I; Art Club I-IV; Delta Phi Delta III-IV; Sigma Tau Delta III-IV; French Club I-II; Badminton Club IV; Canterbury Association III-IV; "B" Average List I; Dean's List II-III; Gold Rush dormitory float chairman II.

**HERRERA, MIRTHILA**  
Art Education, B.A.

Dormitory Social chairman II-III; Art Club III-IV; Newman Club I-IV; Ethnic Dance Club II, vice-president II; Folk Dance Club IV.

**HERVEY, HOLLACE LYNNE**  
Speech Therapy, B.S.

Floor Chairman II; Speech Club I-IV, vice-president III; Zeta Phi Eta II-IV, reporter IV, marshall III; Sigma Alpha Eta IV; Radio Guild III-IV, secretary-treasurer IV; Speech Award III; Student Assistant IV; Stunts I-IV, make-up director II-III, lighting director III; Gold Rush II-IV, variety show director IV; University Plays II-IV; Freshman Theatre I; Nativity Pageant I.

**HEWETT, JACQUELINE ESTELLE**  
Corpus Christi

Art Education, B.S.  
Dormitory Religious Council II; Art Club IV; Tau Beta Sigma II-IV, reporter II; Athenaeum Literary-Social Club III-IV; Lass-O Band I-IV; University Chorus I; Opera Workshop I; Canterbury Association I-IV; Stunts II, IV; Freshman Sponsor III; Corn Huskin' Bee I.

**HICKS, MARY LOUISE**  
Nursing, B.S.

Stunts I; National Student Nurses' Association I-IV; Texas Nursing Students' Association I-IV; Nursing Class secretary II; Parkland Student Council III.

Jefferson

Frankfort, Ind.

Scotland

Ormond Beach, Fla.

Chiriqui, Panama

Artesia, N.M.

Corpus Christi

Edmond, Okla.



**HIETT, MARGARET LU WERTHA** Midland  
Nursing, B.S.

Floor Chairman II; Parkland House-Uniform Committee III; Midland-Odessa Club IV; Nursing Club I-IV, historian II; Kappa Epsilon Mu I-III; Parkland Nightingale Chorus II; "B" Average List II; Canterbury Association I-IV; Texas Nursing Students' Association I-IV; Softball Club III; Freshman Talent Assembly; Stunts I, IV; Corn Huskin' Bee III.

**HINTON, NANCY GAIL** Clarks, La.  
Speech Therapy, B.S.

Speech Club I, III; Zeta Phi Eta II-III, secretary III; Sigma Alpha Eta II-III, secretary III; Gold Rush II-III; Stunts II-III; "B" Average List I-II.

**HOBODY, DONNA JEAN** Lubbock  
Journalism, B.S.

Floor Chairman III; Frenchman Counselor II; Journalism Club I-IV, president II-III; Theta Sigma Phi III-IV, president IV; Kappa Alpha Mu II-IV, vice-president III-IV, treasurer III, national vice-president IV; Chaparral Literary-Social Club II-IV, treasurer IV; Radio Guild II, secretary II; Round Table II-IV; Citizenship League I-IV; Journalism Scholarship I; General Scholarship I; Corpus Christi Press Club Scholarship III; Student Finance Council Scholarship IV; Dean's List II-III; Daily Lass-O Staff II-IV, managing editor IV, Campus Government Association editor III, sports editor III, society editor III; church co-editor III, Thursday editor III-IV, reporter II-III, photographer II-III, circulation manager II-III; Daedalian Annual Staff I-IV, Who's Who editor IV, activities editor III, organizations editor II, freshman assistant I, photographer II-IV; Woman's Recreation Association Board III; Freshman Sponsor II-IV; Gold Rush publicity co-chairman III-IV; Stunts I-IV; Hockey Club IV; Who's Who in American Colleges and Universities.

**HOGGARD, LYNN** Dallas  
Nursing, B.S.

**HOOD, SARAH LEE** Little Rock, Ark.  
Sociology, B.S.

Redbud Princess II; Cotton Ball Duchess II; Dormitory Religious Chairman I; Student Finance Council II; Stunts I-II; Gold Rush I-III; Arkansas Club, vice-president II; Sociological Society I-IV; Alpha Lambda Delta; Alpha Kappa Delta; Aglaian Literary-Social Club II-IV; Campus Government Association Scholarship I; Student Finance Council Scholarship II; Dean's List I-II; Residential Assistant II.

**HOOPER, VIRGINIA WARD** Denton  
Nursing, B.S.

Student Council; Dean's List.

**HOPKINS, MARILEON** Texarkana, Ark.  
Clothing and Costume Design, B.S.

Phi Upsilon Omicron III-IV, recording secretary IV; Athenaeum Literary-Social Club III-IV, reporter IV.

**HOUGH, CHARLOTTE** Danville, Vt.  
English, B.A.



**HUBENAK, MARY ANN** El Campo  
Home Economics Education, B.S.

Home Economics Club; Home Economics Education Club; Phi Upsilon Omicron II-IV, historian III, president IV; Pi Lambda Theta III-IV; Adelpian Literary-Social Club II-IV; Silver Spurs Riding Club II; Newman Club II-IV; Mary Gibbs Jones Scholarship II; Dean's List II-III; Student Council of Religious Activities III; Round Table IV; Who's Who in American Colleges and Universities.

**HUDSPETH, MRS. NELDA CHISAM** Sanger  
Home Economics Education, B.S.

Redbud Princess I-II; Dormitory Social Chairman I; Gold Rush I; Corn Huskin' Bee I; Home Economics Club I-III; Home Economics Education Club I-III; Baptist Student Union I-II; Beta Sigma Phi I-II; American Home Economics Association; Texas state association college secretary II-III; Freshman Sponsor II-III; Residential Assistant II; Student Assistant I; Cone Mills Project II; Stunts I-II; Volleyball Club I; Fencing Club I.

**HUNEYCUTT, JANICE LYNN** Little Rock, Ark.  
Home Economics Education, B.S.

Home Economics Club I-IV; Home Economics Education Club I-IV; Philomathia Literary-Social Club II-IV, secretary III; Corn Huskin' Bee I-II; Stunts I.

**HUNTER, SYBIL** Texarkana  
Nursing, B.S.

Texas Nursing Students' Association I-IV; National Student Nurses' Association I-IV; Nursing Club I-IV; Baptist Student Union.

**INWOOD, MARY SUE** Scarsdale, N.Y.  
Journalism, B.S.

Student Council IV; Round Table IV; Theta Sigma Phi IV; Transfer from University of Arizona; Daedalian organizations' co-editor III; Daily Lass-O Staff III-IV, reporter III, copy editor III, freshman editor III, editor-in-chief IV.

**IRWIN, JUDITHE** San Antonio  
Nursing, B.S.

Texas Nursing Students' Association I-IV; National Student Nurses' Association IV.

**IVEY, MARY ALICE** Dallas  
Interior Design, B.S.

Floor Chairman II; Art Club III; Lass-O Band I-III; Serenaders III; Tau Beta Sigma II, treasurer II; Stunts I-III; Gold Rush II.

**IVY, MELINDA** Houston  
Painting and Art Museum Training, B.S.

Art Club I-IV; Delta Phi Delta III-IV, historian IV; Sigma Tau Delta III-IV; Badminton Club IV; Dean's List I-III; Daedalian Quarterly art editor II; Residential Assistant II; Student Assistant IV.



**JESSUP, CARRI** San Benito  
Interior Design, B.S.

Rio Grande Valley Club reporter I; Art Club II, IV; Floor Chairman II; Mary Eleanor Brackenridge Literary-Social Club III-IV, pledge captain; Radio Guild III; Corn Huskin' Bee II-IV; Stunts III-IV; Gold Rush display chairman IV; Tennis Club I; Regents' Scholarship.

**JOHNSON, CARLANNE** Cisco  
Elementary Education, B.S.

Transfer from Cisco Junior College; Association for Childhood Education III-IV; Stark Special Scholarship III.

**JOHNSON, MRS. GWENDOLYN WARD** Denton  
Clothing and Costume Design, B.S.

Floor Chairman II-III; Rio Grande Valley Club I-III; Art Club I; Home Economics Club I-IV, secretary III; Clothing-Textiles Club I-IV; Campus Government Association Scholarship I; Dean's List III; Gold Rush III; Cone Mills Project II-III; Lorch Project III; Lorch Student Designer II; Stunts II; Student Assistant I-III.

**JOHNSTON, GEORGIA FAY** Midlothian  
Nursing, B.S.

Redbud Princess I-II; Residential Assistant I; Texas Nursing Students' Association I-IV; Dean's List I; Nursing Class president II; Parkland House-Uniform Committee IV.

**JONES, BELVA ANN** Denton  
General Business, B.S.

Villagers' Club II-IV, social chairman IV; Junior Professional Business Women's Club II; Professional Business Women's Club III-IV; Student Council of Social Activities IV.

**JONES, HARRIET MARGARET** Orange  
General Business, B.S.

Round Table II, IV; Class treasurer IV, Executive Council III; Golden Triangle Club III-IV; Professional Business Women's Club III-IV; Tau Beta Sigma II-IV, president II, IV; Philomathia Literary-Social Club II-IV; Lass-O Band I-IV; Archery Club I; Serenaders I-IV; Gold Rush I-IV; Stunts I-IV; Residential Assistant II; Freshman Sponsor II, IV; Student Assistant II-III; Dormitory Religious Council IV; Corn Huskin' Bee I-IV.

**JORDAN, MARTHA ANN** Little Rock, Ark.  
Costume Design and Fashion Illustration, B.S.

Redbud Princess I-II; Dormitory Social Chairman II-III; Best Dressed II; Arkansas Club I; Art Club I-III.

**JOUBERT, MRS. LINDA DALBY** Dallas  
Secretarial Administration, B.S.

Dallas Club I; Villagers' Club IV; Professional Business Women's Club III-IV; Art Club I; Canterbury Association I-IV; Citizenship League IV; Dean's List I; "B" Average List II; Stunts II-IV; Student Assistant II-III; Gold Rush III-IV.



**KEITH, JERI KAY** Longview  
Speech Education, B.S.

Redbud Princess I-III; Aggie Sweetheart finalist III; Class yell leader III; Fitzgerald Hall secretary II; Speech Club I-IV; Radio Guild president IV; Zeta Phi Eta vice-president IV; Chaparral Literary-Social Club II-IV; Modern Dance Club I-III, president IV; "A" Average List I.

**KELLER, MRS. JO ANN O'BANNON** Dallas  
Nursing, B.S.

Floor Chairman II; Dallas Club; Texas Nursing Students' Association I-IV; Parkland Recreation-Finance Committee IV; Parkland House-Uniform Committee III; Stunts I.

**KEMP, MARY ELIZABETH** Graham  
General Business, B.S.

Professional Business Women's Club II-IV; Sigma Pi Beta IV; Adelpian Literary-Social Club II-IV; Gold Rush II-III; Young Women's Association I-II.

**KIKER, LYNDIA NELL** Dublin  
Home Economics Education, B.S.

Freshman Counselor II; Student Council of Social Activities III; Home Economics Club I-III; Home Economics Education Club I-III; Philomathia Literary-Social Club II-IV; Caperettes I-III, class representative I-II, president III; Freshman Sponsor II-III; Woman's Recreation Association Board III; Gold Rush variety show I, III; Student Assistant III.

**KILLEEN, RENEE** Texas City  
Health, Physical Education and Recreation, B.S.

Woman's Recreation Association vice-president IV, dormitory representative I-II; Stunts III; Health, Physical Education and Recreation Professional Club I-IV; Aglaian Literary-Social Club II-IV; Hockey Club I-IV; Basketball I-IV; Volleyball I-IV, varsity II; Bicycle Club II; Softball Club II-IV; Badminton II-III; Corn Huskin' Bee I-IV; Folk Dance Club II; Freshman Sponsor II; Gold Rush I-IV; Bowling Club III; Tumbling Club II.

**KING, GALE** Palacios  
English, B.A.

English Club I-IV, secretary-treasurer III; Tau Beta Sigma; Sigma Tau Delta; Omega Rho Alpha; Lass-O Band; Methodist Student Movement treasurer IV; Caperettes; Student Assistant IV; Wesley Players IV.

**KING, MRS. POLLY L.** Midland  
Kindergarten-Primary Education, B.A.

**KIRKPATRICK, KATHRYN WADE** Little Rock, Ark.  
Speech and Hearing Therapy, B.S.

Arkansas Club II-IV; Speech Club I-IV; Speech and Hearing Therapy Club I-IV; Sigma Alpha Eta III-IV; Delian Literary-Social Club III-IV; University Chorus I-III; Gold Rush I-IV; Corn Huskin' Bee I-IV; Stunts II-IV; "B" Average II; Freshman Sponsor III.



**KNIFE, CAROL SUE** New London  
Elementary Education, B.S.

Redbud Princess III; Association for Childhood Education IV; Student Assistant; Transfer from Kilgore Junior College.

**KNOPP, SHIRLENE** Ganada  
Business Education, B.S.

**KOENIG, LUCY JILL** Paris  
Kindergarten-Primary Education, B.S.

Floor Chairman III; Association for Childhood Education IV; Dean's List II; Residential Assistant IV; Stunts II; Corn Huskin' Bee II.

**KOHLER, BARBARA** Charleston, S.C.  
Kindergarten-Primary Education, B.S.

**KOKERNOT, KAROL** Longview  
General Business, B.S.

Aggie Sweetheart finalist IV; Stunts; Professional Business Women's Club III-IV, secretary IV; Chaparral Literary-Social Club II-IV; Silver Spurs Riding Club II; Merchandising Club IV; Modern Dance Club I; Dean's List III; "B" Average List II.

**KOLAR, CLAUDIA MARIE** Penelope  
Home Economics Education, B.S.

Freshman Counselor II; Floor Chairman III; Student Finance Council II, secretary II; Newman Club I-IV, vice-president IV; Home Economics Club I-IV; Athenaeum Literary-Social Club II-IV; Stunts I-IV; Corn Huskin' Bee I-IV; Freshman Sponsor; Residential Assistant III; Basketball Club I-III, varsity I; Volleyball Club I-II, varsity I; Gold Rush I-III.

**KYLE, MRS. IVA LOUISE** Argyle  
Home Economics Education, B.S.

**KYLE, JUDITH LOUISE** Beatrice, Neb.  
Nursing, B.S.

Class secretary I; Nursing Class historian III; Texas Nursing Students' Association I-IV; National Student Nurses' Association I-IV; Dean's List III.



**LACY, FAYE** Wellington  
Home Economics Education, B.S.

Dormitory Social Chairman II; Dietitian Assistant III; Dietitian IV; Home Economics Club I-IV; Baptist Student Union Council I; Mary Gibbs Jones Scholarship; "B" Average List III.

**LAMBERTH, BARBARA ANN** Donna  
Biological Sciences, B.S.

Rio Grande Club I-IV; Biology Club III-IV; Student Nursing Club I-II; Beta Beta Beta III-IV; Dean's List I; "B" Average List I-II; Canterbury Association III-IV, secretary IV.

**LeBLEU, MARY ELIZABETH (BETSY)** Houston  
Art Education, B.S.

Redbud Princess I-III; Campus Government Association treasurer III-IV; Student Council of Religious Activities II; Student Council of Social Activities II; Class Executive Committee III; Freshman Counselor II; Houston Club IV; Fine Arts Club I-IV; Omega Rho Alpha I-II; Delta Phi Delta III-IV; Aglaian Literary-Social Club II-IV; Baptist Student Union I-IV, summer student missionary to Hawaii III; Modern Choir I-II; Citizenship League III-IV; "B" Average List I; Dean's List III; George Pullman National Scholarship I-IV; Houston Parent-Teachers' Association Scholarship I; Local PTA Scholarship I; Stunts II-III; Freshman Writer I; Gold Rush II-IV, gates chairman II; finance chairman III-IV; Student Assistant II-IV; Student Art Exposition I-IV; Corn Huskin' Bee II-IV; Southwide Package Contest first place I; Who's Who in American Colleges and Universities.

**LEE, VANITA JOYE** Minden, La.  
Library Science, B.S. and B.A.

Dormitory Religious Council IV; Alpha Beta Alpha III-IV, president III, pledge captain IV; Modern Choir II; Floor Chairman II; Stunts II; Corn Huskin' Bee IV; Who's Who in American Colleges and Universities.

**LEISTER, ELLEN JANE** Orange  
Speech, B.S.

Who's Who in American Colleges and Universities; Redbud Princess I-III; Aggie Sweetheart Finalist II-IV; Class Beauty finalist III-IV; Cotton Ball Duchess I; Texas Wesleyan College Spring Festival Duchess; Freshman Counselor II; Capps Hall secretary II; Smith-Carroll Hall secretary III; Golden Triangle Club III-IV; Speech Club II-IV, vice-president IV; Omega Rho Alpha I-II, secretary II; Alpha Lambda Delta II; Zeta Pi Eta II-IV, historian III-IV; Phi Lambda Theta III-IV, president IV; Chaparral Literary-Social Club II-IV; Dean's List I-II; Orange Alumnae Scholarship I; Student Finance Council Scholarship III-IV; Regents' Scholarship III; Orange Delta Kappa Gamma Scholarship IV; Student Assistant IV; Stunts I-III; University Theatre II-IV.

**LEVESQUE, MARY ANNE** El Paso  
Biology, B.S. and B.A.

Biology Club I-II, IV; Beta Beta Beta II-IV, treasurer III, historian IV; Alpha Lambda Delta I; Alpha Chi III-IV, vice-president IV; Iota Sigma Pi III-IV; Athenaeum Literary-Social Club II-IV; Modern Dance Club I; Ethnic Dance Club II; Methodist Student Movement I-IV; Dean's List I-III; Daedalian Quarterly contributor III; Stunts II-III; Freshman Sponsor II-IV; Corn Huskin' Bee I-IV; Gold Rush III-IV; Student Assistant II-III; National Science Foundation Undergraduate Research Grant; Research Assistant IV.

**LEWIS, SHIRLEY IRENE** Gainesville  
History, B.S. and B.A.

Floor Chairman II-IV; Cotton Ball Duchess III; Student Council of Religious Activities III-IV; Round Table III; History Club II-IV, president III; Tau Beta Sigma II-IV; Philomathia Literary-Social Club II-IV; Citizenship League II-IV, secretary III-IV; Gold Rush II-IV; Corn Huskin' Bee II-IV; Stunts II-IV; Disciple Student Fellowship IV; Lass-O Band II-III.

**LOOMIS, PATRICIA ANN** Arkansas City, Kans.  
Nursing, B.S.

Gold Rush IV; Texas Nursing Students' Association II-IV; Nursing Club I; Dean's List III; "B" Average II.



**LOPEZ, ALMA ANGELINA** Alice  
Elementary Education, B.S.

, Cotton Ball Duchess II; Class yell leader II-III; Rio Grande Valley Club; Association for Childhood Education; Adelpian Literary-Social Club II-IV, secretary IV; Newman Club.

**LOPEZ, MYRNA** Alice  
Upper Elementary Education, B.S.

**LOW, THEDA NELL** Whitewright  
History, B.A.

Floor Chairman II; History Club I-IV; Alpha Lambda Delta I-II; Citizenship League I-IV; Freshman Sponsor III; Campus Government Association Scholarship I; Regents' Scholarship II; American Business Women's Association III-IV; Volleyball Club II-III, varsity II; Dean's List I-II.

**LOZANO, ADRIANA** Laredo  
Mathematics, B.A.

Dormitory Social Chairman III; Laredo Club; E. V. White Mathematics Club; Pi Lambda Theta; Kappa Mu Epsilon; Phi Sigma Iota; L'Allegro Literary-Social Club; Dean's List II-III.

**LUDDEN, BESSIE MARIE** Amarillo  
Occupational Therapy, B.S.

National Occupational Therapy Association; Northwest Occupational Therapy Association; Occupational Therapy Club I-IV; Newman Club.

**MacKENZIE, JUDY** Lufkin  
Nursing, B.S.

Texas Nursing Students' Association I-IV; National Student Nurses' Association I-IV; Nursing Club I-IV; Newman Club II-IV; Swimming Club I; Softball Team II; Dean's List III; "B" Average List II; Gold Rush I, IV.

**MCDONALD, EVELYN** Jefferson  
Drama, B.S.

Who's Who in American Colleges and Universities; Stunts II-IV; Gold Rush variety show III; Corn Huskin' Bee I-IV; Speech Club I-IV; Zeta Phi Eta II-IV, historian III; Omega Rho Alpha I-II; Radio Guild; Verse Speaking Choir; "B" Average List II; Freshman Writer; Best Actress Award II-III; Oral Interpretation Award III; Nativity Pageant I; Freshman Theatre; Contemporary Theatre II-IV; Arena Theatre I-III; Television Productions I-II.

**McNEILL, CATHERINE** Orange  
Nursing, B.S.



**McWHORTER, WILLIE FAYE** Diana  
General Business, B.S.

Dormitory Religious Council IV; Professional Business Women's Club III-IV; Sigma Pi Beta vice-president IV; Professional Business Women's Club Scholarship IV; Dean's List III.

**MANN, SHARON LaVORNE** San Diego, Calif.  
Nursing, B.S.

Redbud Princess III; Texas Nursing Students' Association I-IV; Parkland Recreation-Finance Committee II; Nursing Class historian IV.

**MARQUEZ, CONNIE** Alice  
Chemistry, B.S.

Cotton Ball Duchess I-II; Freshman Sponsor II-IV; Corn Huskin' Bee I-II; Stunts I-III; Class Constitution Committee II; Freshman Talent Assembly; Gold Rush I-II; Kappa Epsilon Mu I-IV; Alpha Lambda Delta I-II, treasurer II; Modern Choir; Lass-O Band; Freshman Physics Award; Dean's List I; Mary Gibbs Jones Scholarship I; General Scholarship II; Student Assistant II; National Science Foundation Research Scholarship III.

**MARTIN, LOU ANN** Dallas  
Nursing, B.S.

Nursing Class president IV; Texas Nursing Students' Association IV; Parkland Recreation-Finance Committee; Parkland Student Council; Woman's Recreation Association representative; Softball Team.

**MARTINEZ, THELMA G.** Laredo  
Mathematics, B.A.

Laredo Club III-IV; E. V. White Mathematics Club, president IV; Round Table IV; Corn Huskin' Bee IV.

**MARTURANO, MRS. ANN CAROL** Graford  
Speech Therapy, B.S.

Residential Assistant II; Freshman Sponsor II; Stunts I; Dormitory Religious Council I; Speech Club II-IV; Journalism Club I; Zeta Phi Eta II-IV; Sigma Alpha Eta III-IV; Radio Guild I-II; Speech and Hearing Therapy Club II; University Chorus I; Freshman Theatre; Christmas Play I; Regents' Scholarship I; Dean's List I; "B" Average List III.

**MASTERS, SYLVIA AGATHA** Eagle Pass  
History, B.A.

Laredo Club I-III; History Club I-IV; Tau Beta Sigma II-IV; L'Allegro Literary-Social Club III-IV, best pledge III, reporter IV; Lass-O Band I-IV; French Club I; Citizenship League; Stunts I-III.

**MENGERT, ANNE KATHARINE** Riverside, Ill.  
Health, Physical Education and Recreation, B.S.

Health, Physical Education and Recreation Professional Club II-IV; Woman's Recreation Association Board III; Archery Club manager III; Basketball Club II-IV, varsity II; Volleyball Club II-IV; Badminton Club IV; Corn Huskin' Bee IV.



**MEZA, ELENA** Laredo  
Spanish, B.A.

Floor Chairman; Laredo Club IV; La Junta I; Mary Gibbs Jones Scholarship; Newman Club II; Folk Dance Club.

**MILLER, DIXIE JOE** Coffeyville, Kans.  
Chemistry, B.S. and B.A.

Arkansas Club I; Kappa Epsilon Mu I-II, IV; Adelpian Literary-Social Club II-IV; American Chemical Society I-IV; Gamma Delta I-IV; Freshman Sponsor II.

**MILLER, MARNI TEMPLE** Tucson, Ariz.  
Foods and Nutrition, B.S.

Stunts III; Round Table III; Home Economics Club II-IV; Dietetics Club II-IV, president III; Phi Upsilon Omicron III-IV, chaplain IV; Athenaeum Literary-Social Club III-IV, pledge captain IV; Hockey Club III-IV; Silver Spurs Riding Club II; Volleyball Club III-IV; Basketball III-IV; Softball Club III-IV; Danforth Award I; Standard Oil Co. Scholarship I; Mary Gibbs Jones Scholarship IV; Freshman Sponsor III-IV.

**MINGER, SANDRA CARROLL** St. Joseph, Mo.  
Recreational Therapy, B.S.

Who's Who in American Colleges and Universities; Redbud Lady-in-Waiting IV; Freshman Counselor II; Student Council of Social Activities president IV; Health, Physical Education and Recreation Professional Club I-IV, recording secretary IV; Chaparral Literary-Social Club II-IV, treasurer III; Woman's Recreation Association publicity chairman II, parliamentarian III; Bridge Club III; Basketball Club I-IV; Hockey Club II-IV, varsity III; Golf Club III; Volleyball Club I-IV; Tennis Club I-III; Bowling I-IV; Outing Club; Games Club manager III; Badminton Intermediate-Advanced Division winner II; Dean's List III; Student Finance Council Scholarship III; Daedalian Annual Junior Class editor; Gold Rush parade chairman III, display chairman IV; Student Council IV; Freshman Talent Assembly; Stunts I-IV; Freshman Sponsor.

**MOLINA, INA** Laredo  
Kindergarten-Primary Education, B.S.

Laredo Club II-IV; Association for Childhood Education.

**MONROE, MARY MARTHA** El Paso  
Dance, B.S.

Redbud Princess I, Lady-in-Waiting IV; Campus Government Association president IV; Class president III; Rusk System president II; El Paso Club I; Health, Physical Education and Recreation Professional Club II-IV; Home Economics Club I; Chaparral Literary-Social Club II-IV; Modern Dance Performing Group I-IV; "B" Average List II-III; Class yell leader II; Student Council II-IV; Who's Who in American Colleges and Universities.

**MOORE, EVELYNE WINONA** Dallas  
Advertising Design, B.S.

**MOOSBERG, FRANCES McKAY** Center  
Nursing, B.S.

Redbud Princess II; Cotton Ball Duchess III; University Chorus I; Texas Nursing Students' Association I-IV; Nursing Club treasurer II; Dean's List II-III.



**MORRIS, MARIWYN** Jefferson  
Kindergarten-Primary Education, B.S.

Association for Childhood Education II-III; Philomathia Literary-Social Club II-III, pledge captain III; Stunts I-III; Corn Huskin' Bee I-III; Gold Rush I-II; Student Assistant I-III; Freshman Sponsor II-III; Maid of Cotton finalist II-III; Cotton Ball Duchess II; Aggie Sweetheart finalist III.

**MORTON, JOYRENE (JOY)** Hereford  
English, B.A.

Floor Chairman II; Smith-Carroll Hall president III; Student Council III; Round Table II, IV; English Club I-IV, vice-president III-IV; Omega Rho Alpha president II; Sigma Tau Delta; Delian Literary-Social Club II-IV, rush captain III, president IV; Basketball Club I-IV; Volleyball Club I-IV; Softball Club I-IV; Bowling III; Hockey Club III-IV; Gold Rush I-IV; Stunts I-IV; Corn Huskin' Bee I-IV; "B" Average List III.

**MORUA, MARY JOSEPHINE** San Antonio  
Speech Therapy, B.S.

Redbud Princess II; Residential Assistant II, IV; Corn Huskin' Bee II, IV; Stunts II; Freshman Sponsor IV; Texas Speech and Hearing Association II, IV; Speech Club IV; Sigma Tau Delta III-IV; Sigma Alpha Eta corresponding secretary IV; Zeta Phi Eta IV; Adelpian Literary-Social Club IV; "B" Average List II; Texas Federation of Women's Clubs Scholarship.

**MUSGRAVE, CELIA MAE** Burkburnett  
Health, Physical Education and Recreation, B.S.

Residential Assistant II-IV; Dormitory Social Chairman; Health, Physical Education and Recreation Professional Club I-IV; Volleyball Club I-IV, manager IV; Bowling Club III-IV; Woman's Recreation Association Board IV; Corn Huskin' Bee; Folk Dance Club.

**MYERS, HELEN LENORE** Charleston, S.C.  
Speech Therapy, B.S.

Redbud Lady-in-Waiting III; Student Council of Religious Activities president III, secretary II; Speech Club I-III; Philomathia Literary-Social Club II-IV; Speech and Hearing Society vice-president II; "B" Average List II; Zeta Phi Eta II-IV; Sigma Alpha Eta II-IV; Stunts II-IV; Corn Huskin' Bee II; Gold Rush III; Student Council IV; Round Table IV; Freshman Sponsor II.

**NEWLAND, JEAN** Gainesville  
Kindergarten-Primary Education, B.S.

Transfer from Gainesville Junior College; Redbud Princess II; Association for Childhood Education III; Pi Lambda Theta III-IV; University Chorus II-III, secretary III; Corn Huskin' Bee III-IV; Gold Rush III-IV; "B" Average List III; Freshman Sponsor III; Cotton Ball Duchess III; Stunts II.

**NEWMAN, SUE** Jefferson  
General Business, B.S.

East Texas Club I-III; Professional Business Women's Club II-IV; Stunts I-III; Corn Huskin' Bee I-IV; Gold Rush I-IV; Freshman Sponsor II-IV; Freshman Counselor II; Cotton Ball Duchess III; Professional Business Women's Club Scholarship III.

**NOACK, DOROTHY (DOT)** Knippa  
Merchandising, B.S.

Dormitory Religious Council IV; San Antonio Club II-IV; Merchandising Club IV; Outing Club I-II; Professional Business Women's Club III-IV; Gold Rush I-IV; Stunts III-IV; Corn Huskin' Bee I-IV; Freshman Sponsor III; University Chorus III; Student Assistant II-III.



**NOLAN, SUSAN ANN** Fort Worth  
Speech Therapy, B.S.

Speech Club II-IV; Zeta Phi Eta II-IV, vice-president III, treasurer IV; Sigma Alpha Eta III-IV, president IV; Newman Club; Texas Federation of Women's Clubs Scholarship I; Dean's List III.

**NORTON, NANCY GAYE** York, Neb.  
Speech and Hearing Therapy, B.S.

Aggie Sweetheart II; Redbud Princess I; Freshman Counselor II; Sayers Hall secretary II; Class yell leader I-II; Speech Club I-II, IV, secretary-treasurer IV; Omega Rho Alpha I-II; Zeta Phi Eta II-IV; Sigma Alpha Eta IV.

**NOWAK, JO ANN** Houston  
Elementary Education, B.S.

Houston Club IV; Association for Childhood Education III-IV; History Club IV; Cone Mills Project IV; Fencing Club IV; Citizenship League IV.

**OCKER, PATRICIA ANN** Corpus Christi  
Occupational Therapy, B.S.

Occupational Therapy Club I-IV; Texas Occupational Therapy Association I-IV; Dean's List III; Office of Vocational Rehabilitation Scholarship IV; Freshman Sponsor III.

**ODAM, LU** Odessa  
Jewelry and Metalwork, B.S.

Art Club I-IV, president III; Aglaian Literary-Social Club II-IV, secretary III; Gold Rush I-IV; Stunts I-IV, co-author II-III; Freshman Sponsor II-III; Christmas Door Decoration Contest second place III.

**ORTIZ, JULIA** Laredo  
Upper Elementary Education, B.S.

**OVERTON, BARBARA JEAN** Whitney  
Journalism, B.S.

Journalism Club I-III, president III; Radio Guild I-III, news editor II; Texas Press Association Scholarship III; Texas Press Association Intern III; "B" Average List II; Lass-O Staff II-III, society editor III, reporter II-III; Student Assistant II-III; Round Table III.

**OWEN, MARY ANN** Chicago, Ill.  
Occupational Therapy, B.S.

Occupational Therapy Club II-IV; Mary Eleanor Brackenridge Literary-Social Club II-IV; Student Council of Religious Activities III.



**PALMER, CAROLYN SUE** Garland  
Nursing, B.S.

Nursing Class vice-president IV; Parkland House-Uniform Committee secretary III; Nursing Club I-IV; Texas Nursing Students' Association I-IV; National Student Nurses' Association I-IV.

**PAZ, LETICIA** Hebbroville  
Home Economics Education, B.S.

Laredo Club I-IV; Rio Grande Valley Club III; Home Economics Club I-IV; L'Allegro Literary-Social Club II-IV, president III; Newman Club I-II.

**PENNEY, JONELL YVONNE** Ranger  
Library Science, B.A.

Transfer from Ranger Junior College; Folk Dance Club.

**PERCIFIELD, EMILIE SUE** Alvarado  
Merchandising, B.S.

Redbud Princess II-III; Class treasurer II, yell leader IV, Executive Committee II-IV; Floor Chairman IV; Merchandising Club I-IV, secretary-treasurer III; Professional Business Women's Club IV; Tau Beta Sigma II-IV, treasurer III; Daughters of Alumnae Club I; Serenaders I; Lass-O Band I-IV; secretary-historian II; "B" Average List III; Texas A&M Cotton Bowl representative III; Texas A&M-SMU Manada representative III; Rice Rondelet representative III; Cotton Ball Duchess II; Student Assistant III-IV; Redbud Orchestra I; Gold Rush I-IV; Stunts I-IV; Freshman Sponsor II-IV.

**PERRY, CAROLYN KNUDSON** Irving  
Nursing, B.S.

Class Beauty II; Dormitory Religious Council I; Posture Queen II, runner-up I; Texas Nursing Students' Association I-IV; Dean's List II-III; Parkland Recreation-Finance Committee II.

**PHILLIPS, SANDRA E.** El Paso  
Advertising Art, B.S.

Smith-Carroll secretary III; Delta Phi Delta III; Synchronized Swimming Club I; Dean's List I-III; Daedalian art editor III.

**PITT, BARBARA J.** Longview  
Business Education, B.S.

Transfer from Kilgore Junior College; Student Finance Council IV; Dormitory Religious Council IV; Professional Business Women's Club III-IV, vice-president IV; Sigma Pi Beta III-IV, president IV; Dean's List III.

**PITTS, CHARLOT** Alexandria, La.  
Nursing, B.S.

Redbud Princess II; Class Beauty III; Nursing Class vice-president III; Texas Nursing Students' Association I-IV; Nursing Club I-IV; Alpha Lambda Delta I; Dean's List I.



**PLATZ, MYRNA DEE** Albuquerque, N.M.  
Elementary Education, B.S.

Association for Childhood Education II-IV; Hockey Club II; Badminton Club II; Softball Club II; "B" Average List III.

**POOLEY, DONNA** Point Comfort  
Elementary Education, B.S.

Association for Childhood Education I-IV; Newman Club I-IV.

**POSEY, SHANNON LEE** Andrews  
Home Economics Education, B.S.

Transfer from Tarleton State College; Class Beauty finalist III, yell leader IV; Redbud Princess III; Stunts III; Home Economics Education Club III-IV; Home Economics Club III-IV, second vice-president IV; Philomathia Literary-Social Club III-IV, historian IV; Cone Mills Project III.

**PRICE, CHARLENE** Fort Worth  
Speech Therapy, B.S.

Transfer from Texas Wesleyan College; Student Council of Religious Activities III; Floor Chairman IV; Sigma Alpha Eta III-IV; Baptist Student Union Executive Council III-IV.

**PRICE, GWENNETH LYNN** De Queen, Ark.  
Sociology, B.S.

Floor Chairman II-III; Arkansas Club I-IV; Sociological Society I-IV; Alpha Kappa Delta III-IV, vice-president IV; "B" Average List I-III; Dean's List III; Gold Rush II-IV; Stunts I-IV.

**PRUITT, MRS. MARY R.** Mexia  
Kindergarten-Primary Education, B.S.

Dormitory Social Chairman II; Association for Childhood Education III-IV; Professional Business Women's Club III; Aquatics Club II-III; "B" Average List II, IV; Dean's List III.

**PUDDY, SALLIE LYNN** College Station  
Speech Therapy, B.S.

Class Beauty finalist II; Redbud Princess I-III, Crown Princess III; Posture Queen finalist II; Best Dressed II; Freshman Counselor II; Round Table III-IV, vice-president III; Student Council of Social Activities IV; Student Finance Council II; Bryan-College Station Club I-IV, secretary II, president III; Speech Club I-IV; Speech and Hearing Club I-II; Zeta Phi Eta II-IV, historian IV; Sigma Alpha Eta III-IV, secretary III; Chaparral Literary-Social Club II-IV, president IV; Golf Club II; "B" Average List II; Mary Hufford Memorial Scholarship IV; Stunts I-IV; Freshman Sponsor II; Aggie Sweetheart finalist II-III; Cotton Ball Duchess I-III; Student Assistant III-IV; Duchess to Texas Wesleyan College May Fete II; Texas Tech Spring Festival Duchess; Gold Rush I-IV; Corn Huskin' Bee I-II.

**QUESADA, FRANCES** Laredo  
Kindergarten-Primary Education, B.S.

Laredo Club II-IV; Association for Childhood Education II-IV; Newman Club IV.



**RALTON, JACKIE** Fort Worth  
Nursing, B.S.

Stunts I; Gold Rush I; Texas Nursing Students' Association I-IV; Nursing Club I; National Student Nurses' Association I-IV; Baptist Student Union Executive Council II-IV; "B" Average List I-III.

**RAMIREZ, SYLVIA ALICIA** Laredo  
General Science, B.S.

Redbud Princess III; Floor Chairman II; Laredo Club I-IV, president III, vice-president IV; Round Table III; L'Allegro Literary-Social Club.

**RAMIREZ, TERESA** Mission  
Nursing, B.S.

Rio Grande Valley Club; Nursing Club I-IV; Texas Nursing Students' Association I-IV; Newman Club; Calypso Club Scholarship II; General Scholarship I.

**RAPE, BEVERLY SUE** Borger  
Elementary Education, B.S.

**REBSCH, ANNETTE LORRAINE** La Marque  
Nursing, B.S.

Nursing Club I-IV; Texas Nursing Students' Association I-IV; National Student Nurses' Association I-IV; Gamma Delta I, III-IV; Parkland Student Council of Religious Activities representative III.

**REESE, BARBARA JEAN** St. Louis, Mo.  
Merchandising, B.S.

Freshman Counselor II; Texas Intercollegiate Student Association representative IV; Student Finance Council treasurer III; Round Table IV; Merchandising Club II-IV, president IV; Professional Business Women's Club II-IV; Chaparral Literary-Social Club II-IV, pledge captain III; Citizenship League IV; Golf Club III-IV; Bowling Club III-IV, varsity III; Bridge Club I-IV; Hockey Club IV; "B" Average List III; Freshman Sponsor II-III; Stunts I-IV; Corn Huskin' Bee I-IV; Gold Rush I-IV; courtesy committee chairman IV; Student Assistant III-IV.

**REESE, KAY** Orange  
Nursing, B.S.

Texas Nursing Students' Association I-IV; Nursing Class secretary IV.

**REICH, FLORENCE ALMA** Galveston  
Health, Physical Education and Recreation, B.S.

Health, Physical Education and Recreation Professional Club I-IV, class representative III; Aglaian Literary-Social Club III-IV, historian IV; Stunts II-IV; Freshman Sponsor II-III; Corn Huskin' Bee I-IV, student committee chairman III; Gold Rush III-IV; Woman's Recreation Association Board III; Hockey Club I-IV; Volleyball Club I-IV; Softball Club I-IV, manager III; Tumbling Club II-III; Badminton Club II-III; Bowling Club II-IV, varsity III; Basketball Club III-IV.



**REID, RITA FRANCES** Cameron  
Sociology, B.A.

Freshman Sponsor II, IV; Corn Huskin' Bee II; Gold Rush II; Bryan-College Station Club III-IV; Sociological Club I-IV; Alpha Kappa Delta III-IV, secretary-treasurer IV; Lass-O Band II; Student Assistant II-IV; "B" Average List I-III; Stunts I-III; Dormitory Religious Chairman IV.

**RESENDEZ, JANIE P.** San Antonio  
Kindergarten-Primary Education, B.S.

Laredo Club; San Antonio Club; Association for Childhood Education; Newman Club; History Club.

**REYNA, ALICIA OLGA** Laredo  
Elementary Education, B.S.

Laredo Club III-IV; Association for Childhood Education III-IV; Corn Huskin' Bee IV.

**RICHARDSON, EVELYN SUE** Marshall, Ark.  
Home Economics Education, B.S.

Student Assistant II; Gold Rush II-III; Corn Huskin' Bee II-III; Bowling Club III; Arkansas Club I-IV; Home Economics Club I-IV; Home Economics Education Club I-IV; Adelphian Literary-Social Club II-IV; Baptist Student Union I-IV; Stunts I.

**RICHTER, DOROTHY LEE** Alice  
Kindergarten-Primary Education, B.S.

Floor Chairman I; Dormitory Social Chairman III; Dietician Assistant III; Rio Grande Valley Club I-IV, secretary IV; Association for Childhood Education IV; Pi Lambda Theta III-IV, historian IV; Newman Club I-IV; "B" Average List I, III; Student Assistant II; Gold Rush III; Corn Huskin' Bee III.

**RINEY, BOBYE** Denton  
Home Economics Education, B.S.

**RITCHIE, WILMA** Del Rio  
Business Education, B.S.

**ROBERTSON, HAZEL CLYDE** Pampa  
Health, Physical Education and Recreation, B.S.

Health, Physical Education and Recreation Professional Club I-IV; Basketball Club I-IV, varsity II-III; Volleyball Club I-IV; Golf Club I-IV, president IV; Badminton Club II; Softball Club II; Outing Club I; Tumbling Club IV; Stunts II; Woman's Recreation Association Board IV.



**RODEN, SALLY ANN** Winnsboro, La.  
Speech and Drama, B.S.

Class vice-president I, Executive Committee III; Freshman Counselor II; Speech Club II-IV; Radio Guild III-IV; Chaparral Literary-Social Club II-IV, pledge captain IV; Stunts I-IV; Freshman Sponsor II, III, IV; Freshman Theatre; Freshman Talent Assembly; Lass-O Band I, III-IV; Gold Rush variety show II; Corn Huskin' Bee I-IV, costume contest winner III; Volleyball Club I, III-IV; Basketball Club I, III-IV; Hockey Club IV.

**RODRIGUEZ, ROSA LINDA** Wharton  
Business Education, B.S.

Professional Business Women's Club III-IV; Adelphian Literary-Social Club IV; Newman Club III-IV; La Junta Club III-IV.

**RUHMANN, CHARLOTTE ANN** Richardson  
Nursing, B.S.

Dallas Club; Texas Nursing Students' Association I-IV; State Committee on Range Goals chairman III; Regional Committee on Careers chairman IV; Parkland Judiciary Council secretary II; Student Council II-III; Nursing Class president III.

**RUSSELL, MARTHA ANNE** Tyler  
Advertising Design, B.S.

Floor Chairman II; Art Club I-IV; Lass-O Band.

**SAENZ, L. ELIZABETH** Dallas  
Kindergarten-Primary Education, B.S.

Redbud Princess II; Floor Chairman II-III; Dormitory Social Chairman III; La Junta Club; Association for Childhood Education; Mary Eleanor Brackenridge Literary-Social Club; Campus Government Association Scholarship; "B" Average List.

**SALDANA, MARY** Corpus Christi  
Upper Elementary Education, B.S.

**SANCHEZ, ESTELA** Laredo  
Health, Physical Education and Recreation, B.S.

Laredo Club; Health, Physical Education and Recreation Professional Club I-IV; Hockey Club I, IV, varsity I; Basketball Club III; Volleyball Club III; Newman Club IV.

**SANCHEZ, LAMAR** Laredo  
Biological Sciences, B.S.

Laredo Club; Biology Club; Newman Club.



**SANDERS, PATSY ANN** Shamrock  
Upper Elementary Education, B.S.

Panhandle-South Plains Club secretary I, president II; Association for Childhood Education I-IV; Algaian Literary-Social Club IV; Synchronized Swimming Club I; Corn Huskin' Bee I-III; Golf Club I-IV; Bridge Club III-IV; Baptist Student Union I-IV; "B" Average List III; Gold Rush III-IV; Stunts I; Freshman Sponsor II-III.

**SANSING, LINDA** Wellington, Kans.  
Nursing, B.S.

Texas Nursing Students' Association II-IV; Nursing Club I; Tennis Club I; Lass-O Band I; Serenaders I; "B" Average List III-IV; Parkland Recreation-Finance Committee III; Stunts I.

**SCHULTZ, GLORIA ANITA** Houston  
Biological Sciences, B.S.

Floor Chairman I; Student Council of Religious Activities IV; Biology Club I-IV, secretary-treasurer II, vice-president IV; Beta Beta Beta II-IV, historian III; Canterbury Association I-IV, secretary II; Campus Government Association Scholarship I.

**SCHWARZ, BARBARA ANN** San Antonio  
Sociology, B.S.

San Antonio Club III-IV; Sociological Society II-IV; Mary Eleanor Brackenridge Literary-Social Club III-IV; Citizenship League II; Student Finance Council II; Dormitory Social Chairman II; Dormitory Religious Council III; Stunts III.

**SCOTT, CAROL ANITA** Shawnee, Okla.  
Nursing, B.S.

Floor Chairman I; Parkland Student Council first vice-president III; National Student Nurses' Association I-IV; Texas Nursing Students' Association; "B" Average List.

**SCOTT, LINDA JANE** Fort Worth  
Occupational Therapy, B.S.

Occupational Therapy Club I-IV; Texas Occupational Therapy Association I-IV; American Occupational Therapy Association I-IV.

**SEABERRY, MARTHA SUE** Tyler  
Nursing, B.S.

Texas Nursing Students' Association II-IV; Nursing Club I-II; Methodist Student Movement I.

**SELL, EMMA ELAINE** Nocona  
Clothing and Costume Design, B.S.

Transfer from St. John's College, Winfield, Kans.; Home Economics Club II-IV; Clothing-Textiles Club II-IV, vice-president III, president IV; Phi Upsilon Omicron III-IV, treasurer IV; Adelpian Literary-Social Club III-IV, publicity chairman IV; Silver Spurs Riding Club II; Dean's List II-III; Danforth Award IV; Student Assistant III; Stunts III; Freshman Sponsor III; Lorch Project III-IV; Cone Mills Project III-IV; Dallas Textile Club Project III.



**SEWARD, MARGARET HENRIETTE** Las Vegas, N. M.  
Library Science, B.A.

Tau Beta Sigma II-III; Alpha Beta Alpha II-III, parliamentarian III; Lass-O Band I-III; Dean's List II.

**SHAWN, REBECCA LEE** Arlington  
Speech Therapy, B.S.

Transfer from Arlington State College; Speech Club III-IV; Sigma Alpha Eta III-IV, vice-president IV; Zeta Phi Eta IV; Philomathia Literary-Social Club III-IV; Dean's List III; Class yell leader III; Who's Who in American Colleges and Universities.

**SHOVER, BECKY** Baytown  
Home Economics Education, B.S.

Floor Chairman III; Home Economics Club I-IV; Home Economics Education Club I-IV; Pi Lambda Theta IV; Adelpian Literary-Social Club II-IV; Mary Gibbs Jones Scholarship IV; "B" Average List II-III.

**SIEMENS, GRACIE LEW MEGERT** Dallas  
Nursing, B.S.

Texas Nursing Students' Association I-IV; Dean's List; Dallas Big Sisters' Scholarship; Nursing Class vice-president.

**SIERRA, IRMA JACINTA** Brownsville  
Business Education, B.S.

Round Table IV; Rio Grande Club president IV; Professional Business Women's Club II-IV, treasurer III; Tau Beta Sigma II-IV, treasurer IV; Adelpian Literary-Social Club II-IV; Lass-O Band I-IV; "B" Average List III; Stunts II; Gold Rush IV.

**SILKER, BETH MARIE** Kirbyville  
Nursing, B.S.

Lass-O Band I; Parkland House-Uniform Committee III; Dallas-Tyler Student Nurses' Association I-IV; Texas Nursing Students' Association I-IV; National Student Nurses' Association I-IV.

**SILVERS, MARY LYNN** Overton  
Library Science, B.S.

Methodist Student Movement II-IV.

**SINGLETON, BARBARA JEAN** Dallas  
Clothing and Costume Design, B.S.

Home Economics Club; Clothing and Textiles Club.



**SLETTEN, NORMA** Minneapolis, Minn.  
Nursing, B.S.

Texas Nursing Students' Association I-IV; Dean's List.

**SMITH, A. ALIENE** Tulsa, Okla.  
Nursing, B.S.

Nursing Club I-IV; Texas Nursing Students' Association I-IV; National Student Nurses' Association I-IV; Methodist Student Movement; Alpha Lambda Delta I-II; "B" Average List I-III; Parkland Student Council recording secretary III; Nursing Student Association vice-president I.

**SMITH, DIXIE CHARLOTTE** Conway, Ark.  
Sociology, B.S.

Arkansas Club II-IV; Sociological Society III-IV; Journalism Club II; Bridge Club IV; "B" Average List III; Lass-O Staff reporter II, assistant society editor II; Freshman Sponsor III; Corn Huskin' Bee II-IV; Stunts II-IV; Southwestern Journalism Congress secretary III; Gold Rush II-IV; Student Assistant IV.

**SMITH, ELIZABETH ANN** Center  
Chemistry, B.S.

Gold Rush I-IV; Corn Huskin' Bee I; Kappa Epsilon Mu I-IV; Texas Academy of Science Collegiate Academy II-IV; National Science Teachers' Association IV; American Chemical Society I; Kiwanis Club Scholarship I; "B" Average List III; Student Assistant II-IV; Residential Assistant.

**SMITH, MARCIA JANE** College Station  
Advertising Design and Art Education, B.S.

Who's Who in American Colleges and Universities; Cotton Ball Duchess II; Student Council of Social Activities II; Round Table II, IV; Freshman Sponsor III; Floor Chairman III; Bryan-College Station Club I-IV, president II, vice-president III-IV; Fine Arts Club I-IV; Delta Phi Delta III-IV, special award III, president IV; Stunts I-IV; Corn Huskin' Bee I-IV; Gold Rush I-IV, dormitory float chairman III, display chairman IV; Dean's List I-III; General Scholarship I; Bridge Club III.

**SMITH, VELMA FRANCES** Kermit  
Elementary Education, B.S.

Dietician Assistant III; Association for Childhood Education III-IV; Citizenship League IV; Fencing Club IV; Freshman Sponsor IV.

**SOWDER, MONNA LEE** Borger  
Merchandising, B.S.

Merchandising Club III-IV; Professional Business Women's Club III-IV; Mary Gibbs Jones Scholarship I; Stunts I-IV; Gold Rush I-IV.

**SOWELL, SANDRA KNIBBE** Spring Branch  
Nursing, B.S.

Nursing Class treasurer IV; Texas Nursing Students' Association I-IV; Nursing Club I; Parkland Softball Team II-III.



**STEPHENS, CHRISTINE** Covington, Ky.  
Occupational Therapy, B.S.

**STONE, ANNA GAIL** Delight, Ark.  
Nursing, B.S.

National Student Nurses' Association I-IV; Texas Nursing Students' Association I-IV; Nursing Club I-IV; Basketball Club I; Parkland Softball Team II-IV; Corn Huskin' Bee I, III-IV; Gold Rush.

**STONE, MARTHA ANNETTE** Tyler  
Nursing, B.S.

Redbud Princess I, III; Nursing Club I-IV; Texas Nursing Students' Association I-IV; National Student Nurses' Association I-IV; Baptist Student Union Executive Council II-III; Dean's List III.

**STRICKLAND, BEVERLY** Perrin  
Mathematics, B.A.

Class vice-president IV; Rusk System secretary III; Kappa Epsilon Mu I-II; E. V. White Mathematics Club II-IV, secretary IV; Kappa Mu Epsilon III-IV, vice-president IV; Alpha Chi III-IV; Delian Literary-Social Club III-IV; Le Cercle Francais III; Volleyball Club I-IV; Bowling Club III-IV, varsity III; Badminton Club IV; Texas High School Valedictorian Scholarship I; Campus Government Association Scholarship I; Dean's List I-III; Floor Chairman II; Residential Assistant III-IV; Student Assistant II; Gold Rush I, III-IV; Corn Huskin' Bee III-IV; Stunts II; Who's Who in American Colleges and Universities.

**SUGG, JANIS CAROLYN** Houston  
Music Education, B.S.

Redbud Princess I; Dormitory Religious Chairman III; Residential Assistant II; Music Club I-IV, vice-president; Sigma Alpha Iota III-IV, project chairman; Delian Literary-Social Club II-IV; Bowling Club; Baptist Student Union class president I, choir director III; Mary Gibbs Jones Scholarship I-IV; Dean's List; Stunts I-II; Corn Huskin' Bee II; Cotton Ball Duchess II; Lass-O Band III; Modern Choir president IV, assistant director IV, librarian II; Serenaders IV; University Chorus assistant director IV; Traveling English Workshop III.

**TAYLOR, REBECCA** Las Cruces, N. M.  
Occupational Therapy, B.S.

**TAYLOR, SHELBA RAE** Troup  
Music Education, B.S.

Music Club I-IV, president IV; Sigma Alpha Iota II-IV, president III, vice-president IV; Philomathia Literary-Social Club III-IV; Lass-O Band III-IV; Modern Choir III-IV; University Chorus I-II, accompanist I-II, president II; Baptist Student Union Executive Council I-III; Mary Gibbs Jones Scholarship I-III; Theodore Presser Foundation Scholarship IV; Dean's List I-II; National Guild of Piano Teachers' Auditions winner I-IV; Piano Recital III; Round Table III-IV; Stunts II; Freshman Sponsor III; Corn Huskin' Bee I; Student Assistant II; Texas High School Valedictorian Scholarship I; Who's Who in American Colleges and Universities.

**TEETER, PEARL** Dallas  
Nursing, B.S.

Texas Nursing Students' Association I-IV; Parkland Judiciary Council I-IV.



**TERRY, NINA ELAINE** La Porte  
Occupational Therapy, B.S.

Who's Who in American Colleges and Universities; Redbud Princess II; Stoddard Hall president IV; Floor Chairman II-III; Houston Club I; Occupational Therapy Club I-IV, secretary IV, president II; Aglaian Literary-Social Club II-IV, treasurer III, vice-president IV; Stunts I-III; Gold Rush I-IV; Freshman Sponsor III-IV; Dean's List I-III; Russell-Newman Manufacturing Co. Scholarship I-IV; Texas Educational Agency Scholarship III-IV; TWU Foundation Scholarship III; Round Table II; Student Council IV; Texas Occupational Therapy Association I-IV.

**TIMBERLAKE, MARILYNN** San Saba  
Home Economics Education, B.S.

Floor Chairman III-IV; Home Economics Education Club I-IV, president IV; Home Economics Club I-IV; Delian Literary-Social Club III-IV; Baptist Student Union III-IV, secretary-treasurer IV.

**TITUS, SUE** Dallas  
Sociology, B.S.

Freshman Counselor II; Dormitory Religious Council I; Class vice-president I, yell leader II; Campus Government Association vice-president IV; Student Council IV; Freshman Talent Assembly; Residential Assistant III; Student Assistant II-IV; Gold Rush I-IV, co-chairman invitations committee II, IV; Stunts II-IV; Freshman Sponsor II; Sociological Society II-IV; Omega Rho Alpha I-II, vice-president II; Alpha Lambda Delta I-II; Alpha Kappa Delta II-IV; Alpha Chi IV; Philomathia Literary-Social Club II-IV; Baptist Student Union Executive Council III-IV, president IV; Citizenship League IV; Young Women's Auxiliary president II; Dean's List I-III; Campus Government Association Scholarship I; Regents' Scholarship II, IV; Dallas Alumni Scholarship I; Who's Who in American Colleges and Universities.

**TOBIN, ANN LINHERR** Dallas  
Nursing, B.S.

Texas Nursing Students' Association I-IV; National Student Nurses' Association II-IV; Nursing Club I-IV; Adelpian Literary-Social Club IV; Tennis Club IV; Parkland Softball Team II; Parkland Judiciary Committee II-III; Newman Club I-IV.

**TOLLESON, JEAN** Lone Star  
Nursing, B.S.

Parkland House-Uniform Committee IV; Texas Nursing Students' Association II-IV; Nursing Club I-IV; National Student Nurses' Association II-IV; Fencing Club I; "B" Average List II; Parkland Baptist Student Union secretary-treasurer II, IV; Corn Huskin' Bee I-III; Gold Rush I.

**TOMPKINS, ANN** Baytown  
Occupational Therapy, B.S.

Floor Chairman III; Smith-Carroll President III; Occupational Therapy Club II-IV; Texas Occupational Therapy Association II-IV; American Occupational Therapy Association II-IV; Chaparral Literary-Social Club II-IV, secretary III; Methodist Student Movement I; Texas Federation of Women's Clubs Scholarship II; Stunts I-II, IV; Student Assistant I-II; Corn Huskin' Bee I-IV; Freshman Sponsor II-IV; Gold Rush II-IV; Bowling Club II; Outing Club III.

**TORRES, MARIA CAROLINA** Del Rio  
Kindergarten-Primary Education, B.S.

Freshman Counselor II; San Antonio Club III-IV; Association for Childhood Education IV; L'Allegro Literary-Social Club II-IV; La Junta Club III-IV; Newman Club IV; Cotton Ball Duchess III; Corn Huskin' Bee II-III; Gold Rush II.

**TOWNSEND, PATRICIA ANN** Brownsville  
Art Education, B.S.

Floor Chairman II-III; Rio Grande Valley Club II-IV; Art Club II-IV; Delta Phi Delta III-IV, corresponding secretary IV; Pi Lambda Theta III-IV; Rifle Club II; Delian Literary-Social Club III-IV; "B" Average List II-III.



**TOWNSEND, SHIRLEY REBECCA** Conway, Ark.  
Sociology, B.S.

Floor Chairman II; Arkansas Club I-IV; Sociological Society I-IV, vice-president IV; Association for Childhood Education I; Alpha Kappa Delta II-IV, president IV; Round Table IV; "B" Average List I-III.

**TREPT, HEIDI THEA** Dallas  
Interior Design, B.S.

Redbud Princess II; Freshman Counselor II; Student Council of Religious Activities I; Philomathia Literary-Social Club II-IV; Modern Choir III; Dean's List III; Stunts I; Gold Rush float chairman II, display chairman III; Delta Phi Delta IV.

**TROTT, DONNA** Fort Worth  
Secretarial Administration, B.S.

Who's Who in American Colleges and Universities; Round Table treasurer IV; Student Council of Social Activities III; Professional Business Women's Club president IV; Omega Rho Alpha I; Aglaian Literary-Social Club II-IV; Dean's List I-II; "B" Average List III; Stunts I-IV, co-author II-III; Caporettes I-III, president III; Corn Huskin' Bee III; Gold Rush I-IV; Freshman Talent Assembly.

**TURNER, ROSA RUTH** Kerrville  
English, B.A.

Who's Who in American Colleges and Universities; Floor Chairman II; English Club II-IV; Sigma Tau Delta IV; Music Club I; Pi Lambda Theta IV; Modern Choir I; Mary Gibbs Jones Scholarship I; Kerr County Alumnae Scholarship II-IV; "B" Average List I-III; Daedalian Quarterly editor-in-chief IV; Residential Assistant II-IV.

**VANCE, STARR** Chattanooga, Tenn.  
Advertising Design, B.S.

Class Beauty finalist IV; Laredo Club III; Art Club IV; Gold Rush IV; Stunts IV; Daedalian Annual layout editor IV; Transfer from Memphis State University; Student Assistant IV.

**VAVRA, DORIS JANE** Bryan  
Home Economics Education, B.S.

Bryan-College Station Club treasurer; Home Economics Club; Home Economics Education Club; Newman Club vice-president; Mary Gibbs Jones Scholarship.

**VERNON, SHARON** Baton Rouge, La.  
Kindergarten-Primary Education, B.S.

Association for Childhood Education I-IV, president III-IV; Delian Literary-Social Club II-IV; Student Council of Social Activities representative IV; Stunts I-IV; Student Assistant I-II; Corn Huskin' Bee I-IV; Freshman Sponsor II-IV; Gold Rush II-IV; Bridge Club II-III; Badminton Club II-III; Round Table III-IV; "B" Average List II.

**VICKERS, SHIRLEY JEAN** Montgomery, Ala.  
Piano, B.S.

Music Club I-IV, vice-president III; Sigma Alpha Iota III-IV, treasurer III, yearbook chairman IV; Philomathia Literary-Social Club III-IV; University Chorus II; Modern Choir III-IV; Mary Gibbs Jones Scholarship I-IV; Alpha Lambda Delta I-II; Alpha Chi III-IV; Dean's List I-III; "A" Average List III; Cotton Ball Duchess II; Freshman Sponsor II-III; Piano Recital III-IV; National Guild of Piano Teachers' Auditions winner I-IV; Gold Rush I, III; Corn Huskin' Bee III.



**VRANA, LAURA NELL** Jourdanton  
Nursing, B.S.  
San Antonio Club I; Nursing Club I; Texas Nursing Students' Association I-III.

**VYLES, SAMMIE LOUISE** Van Buren, Ark.  
Business Education, B.S.  
Dormitory Religious Council II; Arkansas Club II-IV; Professional Business Women's Club II-IV; Athenaeum Literary-Social Club III, Student Council of Social Activities representative IV; Silver Spurs Riding Club II; University Chorus III; Corn Huskin' Bee II, IV; Gold Rush II-III; Freshman Sponsor III; Stunts IV.

**WAIDE, MONA KAY** Texline  
Insurance and Finance, B.S.  
Floor Chairman I-II; Residential Assistant II-IV; Professional Business Women's Club II-IV; Volleyball Club III; Basketball Club III; Stunts III.

**WALKER, MARTHA ANN** Garland  
Health, Physical Education and Recreation, B.S.  
Freshman Counselor II; Woman's Recreation Association historian IV, board IV; Health, Physical Education and Recreation Professional Club I-IV, class representative II-IV; Chaparral Literary-Social Club II-IV; Tennis Club I-II, IV; Synchronized Swimming Club I; Badminton Club IV; Corn Huskin' Bee II, IV; Gold Rush IV; Stunts II-IV; Leman Cup Tennis Award I-II; Freshman Talent Assembly; Freshman Sponsor IV.

**WALLACE, TOMMIE RUTH** Roscoe  
Nursing, B.S.  
Redbud Princess I; Woman's Recreation Association representative I; Stunts I; Tennis Club I; Parkland Softball Club II-IV; Student Nurses' Association I-IV; Dallas-Tyler Regional Student Nurses' Association II-IV; Texas Nursing Students' Association I-IV; National Student Nurses' Association I-IV; Parkland Nightingale Chorus II; Baptist Student Union I-IV; Modern Choir I.

**WEAVER, JOSEPHINE** San Benito  
Upper Elementary Education, B.S.  
Newman Club III-IV; Association for Childhood Education III-IV; La Junta Club III-IV.

**WEBSTER, AMY RUTH** Fort Worth  
English, B.A.  
Student Finance Council II; Student Council of Religious Activities IV; Floor Chairman II; Freshman Sponsor III-IV; English Club president IV; Pi Lambda Theta III-IV, vice-president IV; Sigma Tau Delta IV; Mary Gibbs Jones Scholarship I; Dean's List I-III; Daedalian Quarterly literary editor IV; Residential Assistant II-III; Round Table IV; Who's Who in American Colleges and Universities.  
**WHITESIDE, DEANNA** Little Rock, Ark.  
Health, Physical Education and Recreation, B.S.  
Class treasurer I, yell leader III; Woman's Recreation Association representative I, III-IV; Health, Physical Education and Recreation Professional Club I-IV; Philomathia Literary-Social Club II-IV, historian III, president IV, pledge president II; Mary Gibbs Jones Scholarship III; Stunts I-IV, co-author III; Freshman Counselor II; Student Assistant II; Gold Rush I-IV; Hockey Club III-IV; Basketball Club I-IV; Volleyball Club I-IV; Softball Club III; Badminton Club II.



**WIGGINS, JONNIE ELIZABETH** Gatesville  
Home Economics Education, B.S.  
Floor Chairman III; Home Economics Education Club I-IV; Student Council of Religious Activities IV.

**WILLIAMS, ANNETTE** Lockhart  
Occupational Therapy, B.S.  
Dormitory Religious Council; Occupational Therapy Club I-IV, class representative I, social chairman II; Aglaian Literary-Social Club II-IV, secretary IV; Corn Huskin' Bee I-IV; Gold Rush I-IV; Texas Federation of Women's Clubs Scholarship I, IV; Mary Gibbs Jones Scholarship II; Texas Occupational Therapy Association I-IV; American Occupational Therapy Association I-IV.

**WILLIAMS, MARY NELL** Greenville  
Chemistry, B.S.  
Redbud Princess I; Dormitory Social Chairman I, III; Dormitory Religious Council II; Floor Chairman IV; Kappa Epsilon Mu I-IV, secretary IV; E. V. White Mathematics Club I-IV; Iota Sigma Pi III-IV, president IV; Tau Beta Sigma II-IV; Delian Literary-Social Club II-IV; Lass-O Band; American Chemical Society I-IV; Stunts I; Gold Rush I; Student Assistant III; Science Day Scholarship I; General and Regents' Scholarships II, IV; "B" Average I-III; Round Table IV; Who's Who in American Colleges and Universities.

**WILLIS, ELOISE** Dallas  
Health, Physical Education and Recreation, B.S.

**WILSEY, IRIS** Dallas  
Home Economics, B.S.

**WILSON, CAROLYN** Harlingen  
Health, Physical Education and Recreation, B.S.  
Rio Grande Valley Club; Health, Physical Education and Recreation Professional Club; Folk Dance Club III-IV; Tumbling Club III-IV, president IV; Woman's Recreation Association Board IV; Golf Club III-IV; Basketball Club III; Bowling Club III-IV; Badminton Club III.

**WILSON, EVELINA MARTIN** Hammond, La.  
Home Economics Education, B.S.  
Redbud Princess II; Freshman Counselor II; Student Council of Social Activities II; Residential Assistant III; Stunts II; Freshman Sponsor II; Home Economics Club secretary III; Philomathia Literary-Social Club II-IV, pledge captain III; Mary Gibbs Jones Scholarship I; Representative to Baylor May Day Festival II; Aggie Sweetheart finalist II.

**WILSON, MRS. KIM McKAY** Denton  
Upper Elementary Education, B.S.



**WING, PEGGY RUTH** Dallas  
Child Development and Nursery Education,  
B.S.

Residential Assistant II-III; Dallas Club president  
IV; Home Economics Club; Child Development Club  
vice-president III; secretary-treasurer IV; Mary Gibbs  
Jones Scholarship IV; Regents' Scholarship IV; Mer-  
rill-Palmer School, Detroit, Mich., III.

**WITHINGTON, LINDA SUE** Paris  
Nursing, B.S.

Nursing Club I-IV; Texas Nursing Students' Asso-  
ciation I-IV; National Student Nurses' Association  
I-IV.

**WONG, MIRIAM ANN (FONG)** Oakland, Calif.  
Occupational Therapy, B.S.

American Occupational Therapy Association; Texas  
Occupational Therapy Association; Occupational Thera-  
py Club; Baptist Student Union; Dean's List.

**WOODARD, BARBARA** Dallas  
Nursing, B.S.

Texas Nursing Students' Association I-IV; Dean's  
List.

**YANDELL, KATHRYN MAUDINE** Highlands  
Health, Physical Education and Recreation,  
B.S.

Class yell leader IV; Stunts III-IV; Health, Physical  
Education and Recreation Professional Club III-IV,  
vice-president IV; Aglaian Literary-Social Club III-IV,  
pledge captain IV; Freshman Sponsor IV; Hockey Club  
III-IV; Softball Club III-IV; Basketball Club III-IV,  
manager IV; Corn Huskin' Bee III-IV; Synchronized  
Swimming Club III; Dean's List III.

**YOUNG, FAY LOUISE** San Juan  
Nursing, B. S.

Floor Chairman I; Parkland Judiciary Committee  
III; Rio Grande Valley Club; Nursing Club I-IV; Texas  
Nursing Students' Association I-IV; National Student  
Nurses' Association I-IV; Omega Rho Alpha I; Baptist  
Student Union I-IV, secretary III, state choir I-II;  
University Orchestra I; Stunts I; Texas High School  
Valedictorian Scholarship I; Campus Government Asso-  
ciation Scholarship I; Dallas Comet Club Scholarship  
III-IV; Dean's List I-III.

**ZAMORA, ROSE ANNA** Laredo  
Dance, B.S.

Laredo Club I-IV; Health, Physical Education and  
Recreation Professional Club I-IV; Modern Dance  
Club I-IV; Newman Club; American Association for  
Health, Physical Education and Recreation; Texas As-  
sociation for Health, Physical Education and Recrea-  
tion.

**ZAPATA, CECILIA** Laredo  
Upper Elementary Education, B.S.

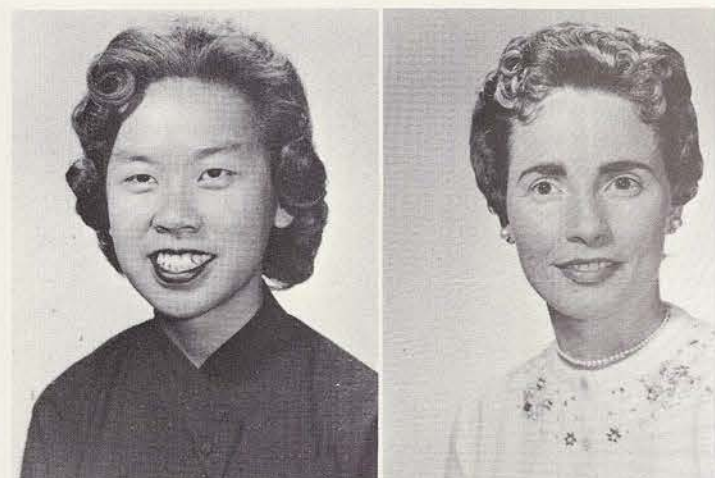

## Senior Hymn

Class of '60 stands today,  
Hopes and dreams held high.  
Memories of our college days  
Fade but cannot die.

Voices hushed, but never lost,  
Echo down these halls.  
Through our stunts and songs we've shared,  
Friends we will recall.

Senior Class, Senior Class,  
These our Golden Years,  
Cherished times both good and bad  
When laughter followed tears.

Our footsteps soon will disappear  
As we go our way.  
Every heart will linger here,  
Though we all may stray.

Senior Class, Senior Class  
We will always stay,  
Loyal to the school we love,  
Though we be far away.





Mr. and Mrs. John Murray Kendrick, Senior Sponsors

## Our Golden Years

"Class of '60 stands today,  
Hopes and dreams held high.  
Memories of our college days  
Fade but cannot die..."

As we returned to the campus in September to begin our year in Stoddard as the "Ladies on the Hill," we looked back at the past three years with pride and turned our thoughts to the year before us.

We looked back to our freshman year when we entered Texas State College for Women and began our days together by choosing our officers and class song. No sooner had we put aside our beanies than we were introduced to the work and play of Gold Rush and Corn Huskin'. Our first production found us in a sidewalk cafe in Paris where we sang and danced our way through our Freshman Talent Assembly. In our first Stunt, we learned to share our loads and work together as we dreamed of a "Poorman's Paradise."

When we returned to the campus as sophomores, we were no longer college girls, but university women at Texas Woman's University. As we sang "shine on, shine on, Harvest Moon..." we started a year of victories. One of our class members was chosen to be the Aggie Sweetheart and "Oh Shenandoah" brought home the first place in the Corn Huskin' dormitory sing-song contest for our Houston Hall classmates. Having successfully survived Pledge Week and final exams we began to rehearse and drill for oil in our Stunt production of "Black Gold." There was enough "oil down there" to fill the silver Stunt Cup as we brought it home for the first time.

"... To the Class of '62  
There's a prayer within our heart  
That our friendships never part..."

As juniors we welcomed our little sister class, '62, and began our activities with a damp, but lively, hayride and picnic at the Lake Dallas campsite. We added more ribbons and trophies to our collection by placing second in the Corn Huskin' Bee and song contest. At Christmas we honored '62 with an open house to celebrate their successful talent assembly and Santa Claus joined us at a party for underprivileged children.

After rewriting our script because of theme conflicts, we defended the "fish," "26ed" and "did it to it" as our vivid costumes and professional jazz-like dancing saved the stock market. The judges pronounced our production "Commonly Preferred" as the winner, and we started our second year with the Stunt Cup.

Inside the pyramid of King Fif-Te-Nin, we gave the seniors a rousing send-off at the Junior-Senior Breakfast as our mummies, Egyptian slaves and archeologists interpreted the hieroglyphic history of the "Ladies." In a burst of participation we edged past our rivals in Stoddard to capture the WRA Cup.

Our first function together as we settled down to the business of being seniors was the Senior Breakfast. We may not have been especially alert at 7 a. m., but after a delicious breakfast and the sophomores' "beatnik" rendition of music from our previous class stunts, we pronounced the breakfast a big success.

It seemed as though we had scarcely time to excuse ourselves from the breakfast table before Gold Rush and Corn Huskin' had arrived. "Wimberly Castle," our dorm display, won first prize for us at Gold Rush, and we all climbed into our country clothes to win Corn Huskin'.

We barely had time to change back into our school clothes before Christmas arrived, and we paused to reflect on our good fortune and to share it with the underprivileged children of Denton. This party was a tradition handed down to us by our sister class and which we will in turn give to our little sisters.

"Do it to it" echoed down the halls of Stoddard during the month of February as our portrayal of a Negro community's united effort to build a church captured the Stunt Cup for the third consecutive time for the Class of '60 and broke a University record.

The last shouts of the Victory Party were still ringing in our ears when a senior beauty was crowned Queen of the Redbud Festival. Soon after this event, we donned our academic regalia for the second time, the first having been for the Edith Deen convocation, and attended the dedication of the six new buildings on campus.

We took off our academic regalia and put it away, but only temporarily, for school was almost over and we would soon be wearing it for the last time. The Senior Picnic, Senior Formal and Senior Day were pleasant interludes yet to come, but the major portion of our senior year, and for that matter our college years, had gone by faster than we imagined possible.

Looking back we could see a period of major change, not only in ourselves, but in our school. During our sophomore year we became students of Texas Woman's University, and Texas State College for Women became a part of the past. Gold Rush progressed from a small carnival in front of the Music Building to a large midway in Lowry Woods. We watched with interest the completion of six more new buildings on campus and read of plans for further expansion.

As we reminisced on "these our golden years," we came to the sad realization that our four years as Tessies had slipped away. As we recorded our destinations on our map of the future, we sang for the last time

"... Senior class, senior class,  
We will always stay  
Loyal to the school we love,  
Though we be far away."



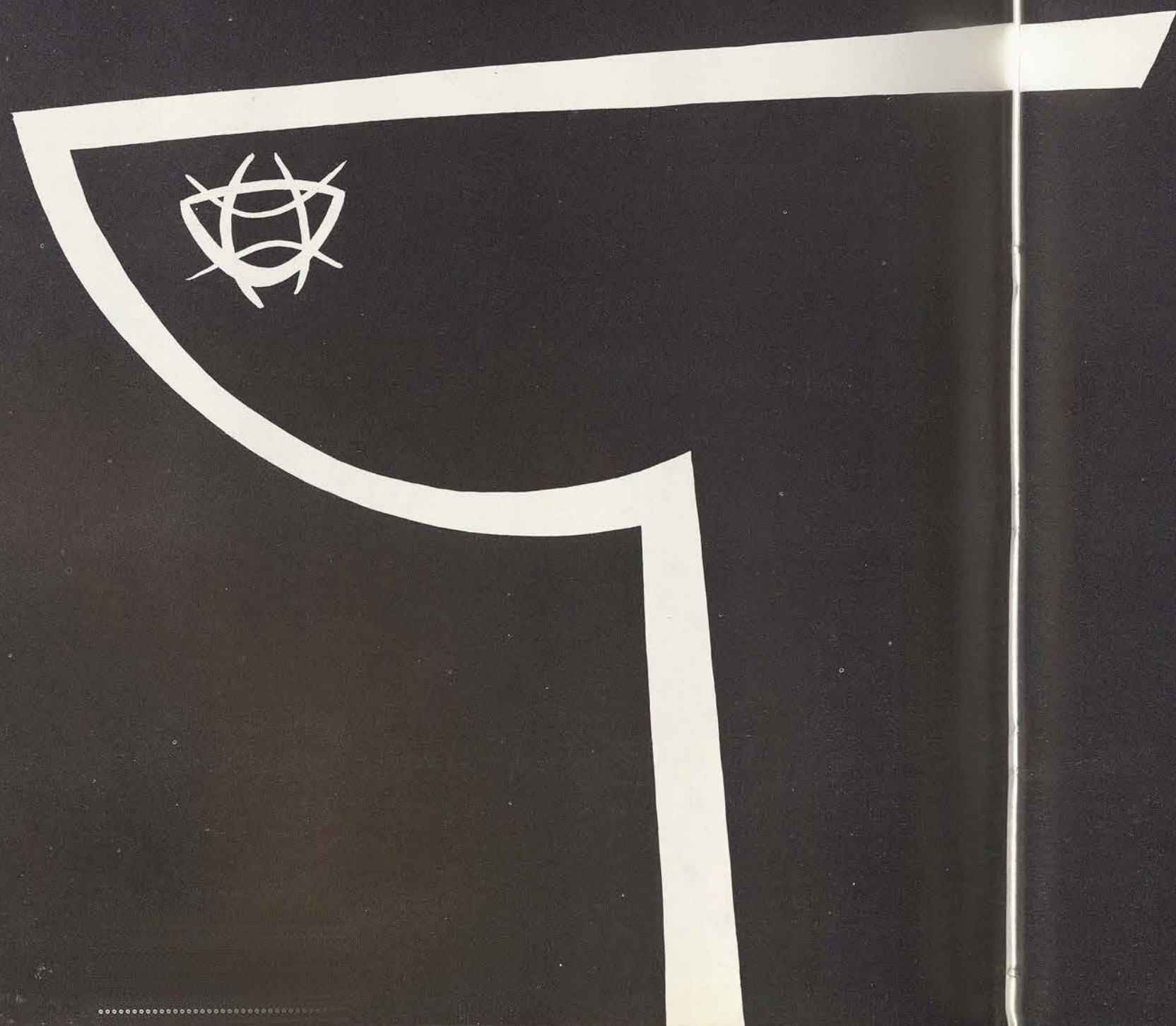

1961





The Class of '61  
President  
Miss Patricia Pondant



Annette Taylor	Treasurer
Wincy Walker	Vice-president
Armida Barela	Secretary





ABBOTT, LINDA RUTH Scottsbluff, Neb.  
 ANNARATONE, ROSE ANN Memphis, Tenn.  
 ARCINIEGAS, ELSA AZUCENA David, Chiriqui, Panama



ASHLEY, VIRGINIA MAIE Louisville, Ky.  
 BAIRD, MARY NITA Dallas  
 BAKER, JO ANN Fort Knox, Ky.



BARELA, ARMIDA BERNADETTE El Paso  
 BARRETT, KATHRYN JANE Simms  
 BARRINGTON, RAMONA LYNN Houston



BARTON, MILDAL LYNN Sweetwater  
 BATSON, JOAN GAIL Florence, Ala.  
 BEDAIR, BARBARA JUNE Arp



BEGLEY, MARGARET ANNE Waxahachie  
 BENAVIDES, GUADALUPE Laredo  
 BENNETT, GEORGE ANN Fort Worth



BERGER, MARGARET KAY Towson, Md.  
 BERGSTROM, VIRGINIA DEE Salina, Kan.  
 BERRY, SUSANA CATHARINE Odessa

BOEDEKER, CAROLYN ANN Sagerton  
 BOYD, LELIA ANN Corsicana  
 BRADLEY, JEANENE Bowie

BROSCHA, CAROL LYNN Montezuma, Iowa  
 BROWN, SONDRAL KAY Denton  
 BURROUGHS, KAROLYN GAY Spring

BURROW, MARY MARGARET Fort Worth  
 BURT, CAROL ANN El Campo  
 BUSEY, MARTHA ELIZABETH Fort Worth

CABELLO, JUANITA I. Seguin  
 CAIN, ALINE San Salvador, El Salvador  
 CALZONCIT, MARTHA MARGARET San Antonio

CAMPBELL, BETTY LOU Kerens  
 CANNON, SYLVIA JEAN Houston  
 CANTU, CECILIA BENITA Laredo

CANTU, MINERVA CECILIA Laredo  
 CAPPS, FRAZEE DELORIS Pecos  
 CARAWAY, KAY ELIZABETH Sedalia, Mo.







CARROLL, SHARON SUE      Arlington  
CARRON, RUTH JANE      Festus, Mo.  
CASHELL, JULIA ANN      Longview



CHADDOCK, FRANCES ANNETTE      Midland  
CHAPA, DOLORES GOMEZ      Alice  
CHATTEN, PATRICIA ANN      Dallas



CLARK, SARA LUCILLE      Dallas  
CLAUNCH, WILMA LOU      Orange  
COBURN, SANDRA ANN      Haskell



COE, RACHEL ANN      Kerrville  
COHENOUR, KAREN DAVIS      Denton  
COLLINS, CECILE LOUISE      Houston



COLLINS, DELORES GAYLE      Blum  
COLSTON, JEAN ANNE      Houston  
CORTEZ, VELMA      San Benito



CRAWFORD, CAROLYN      Palestine  
CUMMINGS, JUDITH ANN      Grapevine  
DAVENPORT, CORINNE      Converse

DAVID, NELDA MARTHA      Laredo  
DEHLER, BARBARA ALICE      Flossmore, Ill.  
DICUS, GRETA JOY      Hot Springs, Ark.

DILLER, JOANNA MYRA      Irving  
DODD, NANCY ELIZABETH      Albuquerque, N. M.  
DONELSON, SALLY ANN      Palmyra, Mo.

DRYER, DONNA DUANE      Webster Groves, Mo.  
DUNCAN, ELIZABETH LEE      Harlingen  
DUNN, BARBARA RUTH      San Antonio

EDWARDS, PHYLLIS THEODORA      Woodville  
ELAM, LEILA CAROL      Dallas  
ELLIS, NANCY JANE      Mount Dora, Fla.

EMORY, MARY JANICE      Sherman  
ESCUTIA, AMIRA      Laredo  
EVANS, BARBARA LaVERNE      Oakwood

EVANS, REESE ANN      Port Arthur  
FARRIER, JO ANNE      Dallas  
FINLEY, ROENA JUNE      Lake Jackson







FOJTASEK, BARBARA JEAN Temple  
 GALVAN, MARIA TERESA Brownsville  
 GARCIA, DIANA LEONOR Brownsville



GARCIA, ROSARIO FRANCISCA Laredo  
 GARCIA, SYLVIA GLORIA Laredo  
 GARZA, BERTHA RUBINA Corpus Christi



GILBERTSON, GAY CATHERINE Eugene, Oregon  
 GLENN, LUCILLE Kermit  
 GONZALEZ, BLANCA ALICIA McAllen



GONZALEZ, DORA HERMINIA Laredo  
 GRAVES, WANNA LOUISE Perryton  
 GREEN, BETTY LOU Weatherford



GRIMES, DICKSIE ANN Alvin  
 GROSS, IVA HELEN Colorado City  
 GUTIERREZ, EVELYN MARGARET Albuquerque, N. M.



HAAKMAN, NANCY Webster Groves, Mo.  
 HALAS, BARBARA LYNN Kaneohe, Hawaii  
 HEARTSILL, MARIAN LUCIA San Antonio

HEIMER, HELEN LOUISE San Antonio  
 HIBBETTS, CATHERINE MARIE Marble Falls  
 HINDS, CAROL BRANDT Gilroy, Cal.

HINSON, PATRICIA ANN Big Spring  
 HODGES, VIRGINIA ANN Conway, Ark.  
 HOGUE, META CHRISTINE Tampa, Fla.

HOMER, MONNA WILLIAMS Sherman  
 HUCKERT, MARY KATHRINE Summerfield  
 HUXHAM, MARTHA HELEN Jacksonville Beach, Fla.

JEMISON, MARGARET JULIA Weatherford  
 JIMENEZ, MARIE ESTHER San Antonio  
 JOHNIGAN, MARY LOU Ozona

JONES, ANITA LOUISE Conway, Ark.  
 JONES, CAROL LEA Texas City  
 JONES, PHYLLIS SUE Fort Worth

JUMPER, MARY ANNE Conway, Ark.  
 KOONCE, WANDA LEA Silver  
 KREGEL, LELLA HARLOW Denton







KRIMMER, JUDY FAYE San Antonio  
KULHANEK, BETTY JO Ennis  
KYLE, IVA LOUISE Argyle



LANHAM, VIRGINIA ANN Houston  
LAWHORN, WILLETTA JEAN Tyler  
LERMA, MARY ALICE San Benito



LEWIS, MARILYN KAY Garland  
LINN, MARY ANN Pasadena  
LITTLE, LaVONNE Irving



McCALL, PATRICIA St. Louis, Mo.  
McCLOSKEY, LUCY KAREN Redwater  
McCUTCHEON, SALLIE LORENA Pecos



McDONALD, MARY JANE Sealy  
MACEY, JOANNE Denton  
MADDEN, SANDRA KAYE Dallas



MALDONADO, ADRIANA Del Rio  
MALONE, MARJORIE BESSIE Monroe, La.  
MANIS, BONITA Owensboro, Ky.

MARIN, BEATRICE MONCIVAIS Bryan  
MAXWELL, JOSEPHINE Houston  
MEADE, MARY GEORGE Gladewater

MERKA, GLADYS MARIE Bryan  
MEZA, LUCY MARGARITA Laredo  
MOORER, DORA SUE Muskogee, Okla.

MORAN, VIRGINIA Kingsport, Tenn.  
MORGAN, ELAINE T. Amarillo  
MORGAN, GEORGIA LEE Alpine

MORRIS, BETTY CAROL Jacksonville  
MUELLER, MARY LOU New Braunfels  
MUELLER, NANCY CLARE Gatesville

MURPHY, SHARON Fort Worth  
NEAT, ALBERTA RUTH Fort Worth  
NORTON, BETTY LOU Hooks

NOVY, MARY ANN Ennis  
NUCKELS, JOANNA PAULINE Lampasas  
NUNEZ, MARGARET JANE Houston







OBERKAMPF, MARGO IRENE New Braunfels  
ODA, RURIKO Fukuoka-Pre., Japan  
OLIVAREZ, MARIA LOUISA Rio Grande



ORTIZ, AMPARO RODRIGUEZ San Antonio  
PARKER, MABLE ADENA Abilene  
PAZ, MARIA AURORA Hebbronville



PETTY, ROSE MARIE San Antonio  
PIER, JUDITH CLAIRE Fort Worth  
PITTS, TOMMYE LOU Dallas



PLEDGER, PATRICIA JEAN Paris  
POLINSKI, JUDITH Houston  
POLIVKA, CHARLENE JOYCE Houston



PONDANT, PATRICIA ANN Daingerfield  
POPLAWSKI, JANET Saginaw  
RAMIREZ, MARIA ELENA Laredo



RAY, EVELYN MARLENE La Marque  
REDMON, BOTTIE ARCH Marshall  
REED, SALLY JO Hot Springs

REYNA, ELVA ELENA Laredo  
RICHMOND, SUZANNE Fort Worth  
ROBERTS, MARY GLENN Roswell, N. M.



ROCHESTER, JAMIE CATHRYN Lake Jackson  
RODRIGUEZ, SYLVIA MAGDALENA Nuevo Laredo, Tamps, Mexico  
ROMPEL, MERLE New Braunfels



RUFF, DIANE GAY Harrison, Ark.  
RUST, HARRIET Denton  
SALAZAR, MARIA DOLORES San Benito



SALZER, CHARLOTTE IONE Joplin, Mo.  
SANCHEZ, AURORA Laredo  
SANCHEZ, DIANA ELVA Laredo



SANTIAGO, SYLVIA TERESA McAllen  
SCHAAF, LUCY KATHREN Omaha, Neb.  
SEYER, JACKIE DELORIS Midland



SHANLEY, JUDITH LOUISE Charleston, Mo.  
SHAVER, ELIZABETH ANN Odessa  
SHAW, LORETTA GAYLE Crosby







**SHEARS, JUANITA** Brownsville  
**SHOOK, MARY FRANCES** Hico  
**SHUMAN, ROBERTA IRENE** West Palm Beach, Fla.



**SHURBET, LYNDIA LEA** Fort Worth  
**SKINNER, GLADYS JANE** Dallas  
**SMITH, LYNN ELIZABETH** Humble



**SMITH, WANDA SUE** Hooks  
**SONNEN, ELIZABETH ANN** Brownsville  
**SOWELL, CAROLYN EUGENIA** Tyler



**SPECHT, KATHERINE VERA** New Braunfels  
**STARR, MARILYN ISABELLA** Dallas  
**STEPHENS, LINDA SUE** Sherman



**STEPHENSON, MARTHA JEAN** Dilley  
**STRIEGLER, GLADYS MARY** Bastrop  
**STRYBOS, WILLIFRED MARGARET** Houston



**SWAIN, JULIA LEUNA** England, Ark.  
**TAYLOR, HELEN ANNETTE** Muskogee, Okla.  
**THWEATT, MELLIE ELIZABETH** Grapevine

**TIDWELL, ANNE MARGARET** Houston  
**TURBEVILLE, BARBARA WILLIE** Spur  
**TWITCHELL, CHARLOTTE LOUISE** El Paso

**URIBE, JOVITA DE LA LUZ** San Ygnacio  
**VAUGHAN, LANELLE** Pasadena  
**VAUGHAN, MARGARET MONROE** El Paso

**WALKER, JUDITH GAYLE** Tyler  
**WALKER, WINCY ANN** Woodville  
**WALLACE, TOMMIE KAY** Morrilton, Ark.

**WALTHALL, SHIRLEY MAE** Midland  
**WARREN, ANNE BEALE** Nederland  
**WASSON, MARIE ALICE** Beaumont

**WATKINS, BETTY DOBBS** Rockwall  
**WAUGH, ELIZABETH ANN** Houston  
**WAYBOURN, BARBARA JO** Matador

**WEATHERLY, MARY FRANCES** Fort Worth  
**WHITE, MARTHA ANN** Vernon  
**WILSON, ANN BENTLEY** Springhill, La.

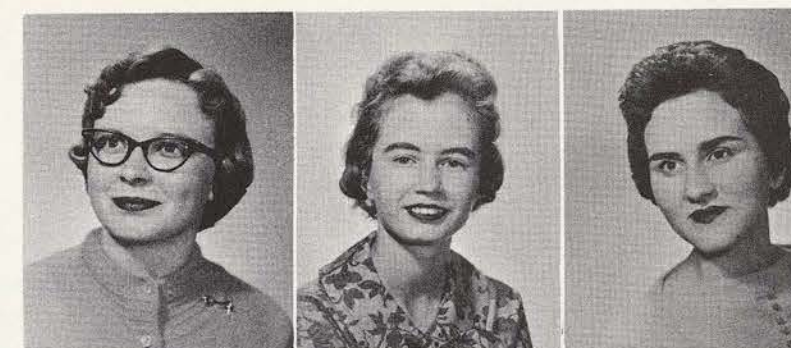





WILSON, FRANCES LOUISE Fort Worth  
WILSON, MARGIE ANN Fort Worth  
WILSON, SHIRLEY CAROL Queen City



WOLVERTON, MARY RUTH Vicksburg, Miss.  
WUNSCH, ELLA ANN Houston  
YBARRA, ESTELLA B. San Benito



YOKOI, FRANCES NOBUKO Honolulu, Hawaii  
ZAHN, ELLA JO Silsbee  
ZUNIGA, ERCILIA G. San Benito

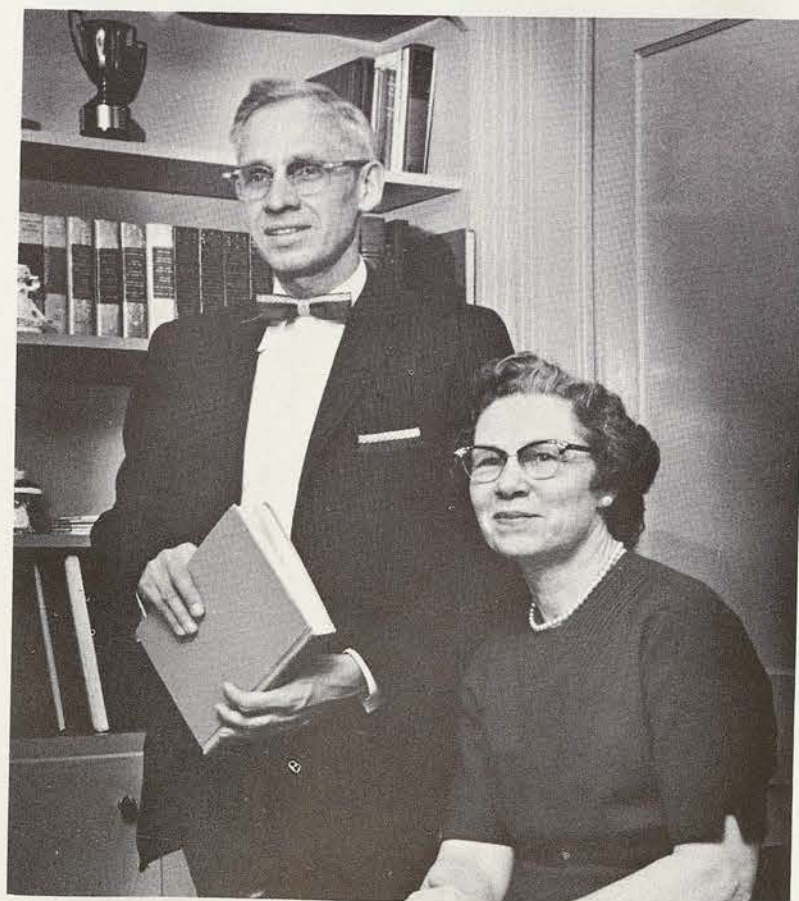

Dr. and Mrs. Harold T. Baker  
DR. AND MRS. HAROLD T. BAKER  
Junior Sponsors

## Blast Off

"Blast Off" seemed to have been our motto this year as we moved to the other side of the campus into Smith-Carroll.

Our year started off with a bang with the annual Junior Hayride to the University's Lake Dallas campsite. We shivered around the campfire and sang our old stunt songs in the late fall weather.

In the first Gold Rush dormitory display contest, the junior Viking Ship with full blown sails and sea dragons battled the rainy weather to win second place.

Corps Trip time brought us our second class Aggie Sweetheart as Rose Ann Annaratone became the second consecutive Aggieland representative to Texas A&M from the Class of '61.

The Corn Huskin' Bee found us dressed in our calicos as the juniors won first place in Hog Callin' and second in the song competition with a version of "Lonesome Valley."

For the first time in November, we had our own pledges to write our letters, do our ironing and clean our room during Literary Social Clubs pledgeship.

The second semester found us deep in rehearsals for our Stunt, "Count Down." Our bright red, blue and yellow costumes accented our theme on building a foothold on the future. Excitedly, we worked on lighting, costumes, dances and sets as we prepared for the opening curtain. Although we didn't win the coveted silver Stunt Cup, we did convince our audience that we were ready for modern living.

After Stunts came the Redbud Festival and the girls we chose for Redbud Princesses began their long hours of curtsy rehearsals.

Our Scholarship Show in March raised over \$150 to be given to a member of our class to further her education. The theme, "Entertainment, USA," covered the six eras of entertainments from the days of the silent movies to the current rock and roll and beatnik generation.

Having finished our third year of college life, we leave wiser and more united than we were nine months ago. In three months, we will once again return to the campus for the last year of our education and take over as "Ladies of the Hill."





1962





The Class of '62  
President  
Miss Myrtice Lee Conn



Ann Abbott ..... Treasurer  
Harriet Johnsen ..... Vice-president  
Lucille Dupont ..... Secretary





ABBOTT, ANN Fort Worth  
 ALAMIA, CARMELA Brownsville  
 ANDREWS, BONNIE Siloam Springs, Ark.



ANDRONIS, MARIA Houston  
 ARREDONDO, JUDITH McAllen  
 ASHBURN, MADELINE (MRS.) Denton



ATCHISON, HELEN Eliasville  
 AWBREY, BARBARA Dallas  
 BAILEY, MARY Linden



BALKUS, MARY Homestead, Fla.  
 BARKER, BARBARA Waco  
 BARLOW, SARAH Leonia, N. J.



BARRERA, MARY Falfurrias  
 BARRERA, VIRGINIA Harlingen  
 BATEMAN, JEANNE Fort Smith, Ark.



BEEMAN, LYNDIA Odessa  
 BENAVIDES, SALLY Hebbronville  
 BENINGFIELD, ARDYTHE Kansas City, Mo.



BENSON, SUE Shamrock  
 BILLINGSLEY, LYN Bellaire  
 BILTON, CAROLYN Waco

BILTON, MARILYN Waco  
 BIRD, ANITA Galena Park  
 BLACK, DIANE Dallas

BLAND, PATRICIA Little Rock, Ark.  
 BLANKENBURG, NANCY Houston  
 BOATRIGHT, BARBARA Arlington

BOGGS, BARBARA Shreveport, La.  
 BOLIN, YVONNE Bonham  
 BOYD, LaVERNE Abilene

BRATTON, BEVERLY Houston  
 BRAU, DIANA Dallas  
 BREWER, VIRGINIA Dallas

BRIGHT, CELESTE Troup  
 BROUGHTON, PRISCILLA Dallas  
 BROWN, MARION Wink

BROWN, PAMELA Wichita Falls  
 BROWN, SYLVIA Clute  
 BRYANT, LANIE Perryton

BURNETT, JOSEPHINE Brownsville  
 BURKS, JANET Denison  
 BURTON, JEAN Sherman







BUTLER, LAVELLE Waco  
CALLAN, EDITH Irving  
CAMPBELL, LINDA Little Rock, Ark.



CANTU, SYLVIA Beeville  
CAPPS, LINDA Amarillo  
CARTER, SARA Roswell, N. M.



CAUBLE, CAROLE Big Lake  
C'DE BACA, LUCILLE San Salvador, El Salvador  
CHARLTON, JUDITH Austin



CHEBRET, PATRICIA Houston  
CHESSE, MARTHA Atlanta  
CHITWOOD, JUDITH Hot Springs, Ark.



CLEVELAND, NANCY San Angelo  
CLONTS, GAIL Mart  
COBB, ELAINE Floresville



COGGIN, NITA Bowie  
CONN, LEE Coral Gables, Fla.  
COPELAND, CAROLE Fort Smith, Ark.



COSTNER, PATSEY Manila, Ark.  
COVIN, FRED A Pittsburg  
COWAN, ANITA Lubbock

COX, DIANE Shreveport, La.  
CRITES, WANDA Austin  
CROSHOW, ANN Santa Fe, N. M.

CROUSE, KAREN Phoenix, Ariz.  
CROWDER, POLLYANNA Morristown, Ariz.  
CULP, CHARLENE Fort Worth

CUMMINGS, CAROLYN Fort Worth  
DALY, MARGARET Dallas  
DAVIDSON, MARY Mt. Dora, Fla.

DAVIS, ELAINE Amarillo  
DE LEON, NORA Brownsville  
DE PENA, MARIA Mission

DICKEY, ANN Fort Worth  
DIKES, WANDA Wichita Falls  
DILLARD, JOYCE San Antonio

DRECKMAN, PATRICIA El Paso  
DUNN, JEAN Abilene  
DUPONT, LUCILLE Carlsbad, N. M.

DURAN, DORRIS San Antonio  
EMBREY, NANCY San Antonio  
EMERSON, JUDITH Houston







ENEQUIST, CAROL Churubusco, Mex.  
 ENOCHS, MARY Deer Park  
 ESTES, MARIE Houston

FABEL, CATHERINE Arlington  
 FARR, VIRGINIA Alice  
 FARRAR, NANCY Memphis, Tenn.

FARRELL, SARAH Elizabethtown, Ky.  
 FIGUEROA, EDNA San Angelo  
 FINCH, BARBARA Amarillo

FISCHER, BARBARA New Braunfels  
 FLORES, BERTHA Pearsall  
 FOX, JUDITH LaPorte

FRANCIS, ROBERTA San Antonio  
 FRANKLIN, ANITA Paris  
 FRENCH, KIM Denton

GAGE, JANE Decatur, Ill.  
 GARCIA, GENOVEVA Laredo  
 GARMON, JOYCE Clarksville

GARZA, MARIA San Benito  
 GAULDEN, PATRICIA Hooks  
 GENTRY, MARY FLORENCE Killeen

GILLELAND, CAROLYN Camden, Ark.  
 GILLESPIE, GAYE Avalon  
 GIPSON, MARY JANE Overton

GLOVER, MARY BETH Sheridan, Ark.  
 GODBOLD, SANDRA Shelby, Miss.  
 GOEHRING, BETH Runge

GOLDSMITH, BETTY Callisburg  
 GONZALEZ, IMELDA Falfurrias  
 GONZALEZ, JOSEPHINE Corpus Christi

GOOCH, KAREN Detroit  
 GREGG, SUE Abilene  
 GREER, MICHAEL Warren AFB, Wyo.

GROTH, MADELAINE Dallas  
 GUELF, REBECCA Beaumont  
 GUTSHALL, HELEN Corsicana

HALBERT, MARTHA Jacksonville  
 HALEY, HELEN Memphis, Tenn.  
 HALL, DONNA Homestead, Fla.

HARGESHEIMER, SHIRLEY Whitesboro  
 HARLAN, LUCY New York, N. Y.  
 HARPER, DAWN Lonoke, Ark.







HARRIS, GALE Goodnight  
HARRIS, KATHLEEN McKinney  
HAYNES, JO ANN San Antonio



HEARN, LINDA Lake Jackson  
HECK, ELLEN Dallas  
HEESCH, BETSEY Mexico, D. F., Madero



HELLER, NANCY San Antonio  
HEMBY, CAROLYN San Antonio  
HENDERSON, KARLENE Hot Springs, Ark.



HENDRICKSON, NANCY Galveston  
HENSON, MARILYN Lake Jackson  
HERMES, JANE La Grange



HERNANDEZ, LYDIA Weslaco  
HERNANDEZ, MARY FRANCES Lancaster  
HIGHFILL, MARY KATHERINE Carlsbad, N. M.



HILL, CLYDE Houston  
HOAGLAND, JANINE Brownsville  
HOEFLICH, CAROLYN Houston



HOLCOMB, LILLIAN Groves  
HOPPER, MARILYN Orange  
HOWARD, PATRICIA Santa Barbara, Cal.

HUGHES, ESTHER Dickinson  
HUMPHRIS, JEANNETTE Marfa  
IVY, BOBBIE Midland

JIMENEZ, HERMINIA Laredo  
JOHNSEN, HARRIET Ypsilanti, Mich.  
JOHNSON, BENNIE Jacksboro

JOHNSON, DIXIE Odessa  
JOHNSON, LANA Dallas  
JOHNSON, SYNNEVA Ardmore, Okla.

JOHNSTON, JOAN Pompano Beach, Fla.  
JONES, BILLIE Dallas  
JONES, NONA Fairbanks

JUSTISS, LINDA Mt. Pleasant  
KAGLER, CHARLENE Carrizo Springs  
KAWAZOE, JANET San Antonio

KEEPERS, ANDREA Bishop  
KEESE, MARY ANN Dallas  
KEMP, JANELL Roby

KERR, JO ANN Beaver Falls, Pa.  
KETTLER, MARILYN Rowena  
KIMREY, NANCY Nogales, Ariz.







KIRKPATRICK, JULIET      Denton  
KIRKSEY, MARY NELL      Midland  
KOLAR, BERNADETTE      Waco

KOONCE, NANCY      Independence, Kan.  
KRAMER, CAROLEE      Cotulla  
KRETZMEIER, MARGARET      New Braunfels

KUEHN, LOUISE      Corpus Christi  
LACHNITT, ARLENE      Dallas  
LAMB, SHIRLEY      Gallatin, Tenn.

LANDES, JANE      Van Buren, Ark.  
LANG, THERESA      McAllen  
LANGEWISCH, CAROLYN      Dallas

LEE, SHARI      Wheeler  
LEISTER, LYNN      Orange  
LENDERMAN, ROSEMARY      Little Rock, Ark.

LEWIS, BETTY      Somerville  
LINDBERG, MELBA      Edna  
LINDLEY, LINDA      Plainview

LIPFORD, MARY ANN      Bonham  
LITTLE, JOAN      Muskogee, Okla.  
LLOYD, BETTY      Belton

LONG, MYRA      Springhill, La.  
LUCAA, SANDRA      Coral Gables, Fla.  
MCCAULEB, WANDA      Ozona

MCCARTY, MARLA      Karnes, City  
MCDONALD, JENNY      Wichita Falls  
MCGINTY, MARGARET      Kilgore

McKINNEY, SANDRA      Seymour  
MALDONADO, ELVIRA      Harlingen  
MARLOW, SHIRLEY      Dallas

MARTINEZ, DIANA      Hebbronville  
MARTINEZ, ESTELA      San Benito  
MATTHIES, PAULINE      Rotan

MAYS, FRANCES      Fort Worth  
MEANS, NORMA      Brownwood  
MELTON, VIRGINIA      Kilgore

MENDIOLA, SEVERITA      Laredo  
MENDOZA, PATSY      Laredo  
MEYER, ELAINE      Chicago, Ill.

MEYER, SIENNA      Castroville  
MIZZELL, PATRICIA      Kermit  
MOLINA, SYLVIA      San Diego







MONTES, GUILLERMINA Zapata  
MOORE, MARGARET Fulton, Ky.  
MORGANTHALL, CAROLYN Midland

MORRIS, BETTY Dallas  
MUNDELL, CAROL Houston  
MUNIZ, EVA Harlingen

MURDOCK, LYNN Fort Worth  
MYERS, ANNE Denton  
NANCE, AGATHA LEE Midland

NANCE, BETTY Naples  
NAPIER, RITA Sedalia, Mo.  
NELSON, JOAN Dallas

NELSON, PATRICIA San Antonio  
NIMMO, JANE Henrietta  
NIXON, BEVERLY Houston

NORGAARD, ELSA Denton  
O'GORMAN, SHARON Harlingen  
OLDHAM, JOSEPHINE Claypool, Ariz.

OLIVARES, MARIA Rio Grande  
OLIVE, PATSY Hallsville  
OSBORNE, ETHEL Fort Worth

PADILLA, GLORIA San Antonio  
PAGE, SHERIAN Mt. Pleasant  
PARCHMAN, JUNE Beeville

PARKER, ANNE Fort Worth  
PATRICK, EYVONE Sweetwater  
PATTERSON, BETH Kemp

PENICK, KATHRYN White Oak  
PEREZ, LOVELIA San Angelo  
PERRY, PENELOPE Dallas

PHILLIPS, ANNETTE San Antonio  
PHILLIPS, PHYLLIS San Angelo  
PICKENS, JUDY Greenville

POSEY, SUSAN McAllen  
PRUETT, MARY Houston  
PRYOR, JANICE Port Arthur

PYLE, LINDA Houston  
RAGSDALE, GLORIA Collinsville  
RAIS, MALIAM Tehran, Iran

RAMIREZ, ADA Zapata  
RAMSEY, CAROL New Braunfels  
RANEY, NEVADA Boulder City, Nev.







RATCLIFF, SHIRLEY Marshall  
REGISTER, PATRICIA Silsbee  
REYNOLDS, MARY Dallas

RICHARDSON, BARBARA Talco  
RICHCREEK, SUZANNE Springfield, Pa.  
RIDER, CAROL Jacksboro

RIOS, RITA Secane, Pa.  
RIVERA, FRANCES San Angelo  
ROBERTS, BEVERLY Groves

ROBERTS, NANCY Memphis, Tenn.  
ROBERTSON, MARTHA Breckenridge  
ROESHOT, JANICE Dallas

ROTHACKER, NANCY Fort Worth  
ROWLAND, MARTHA JO Little Rock, Ark.  
RUBACH, LINDA Snook

RUNYAN, TONIA Hyattsville, Md.  
SALINAS, DIANA Laredo  
SAMMON, SANDRA Tyler

SAMPSON, CATHERINE Dallas  
SANCHEZ, NORMA Laredo  
SAVANT, JANE Lake Charles, La.

SAYLOR, NANCY Tucson, Ariz.  
SCHAAL, BETTY Wichita Falls  
SCHAEFER, BARBARA Dallas

SCHMELTEKOPF, DELORES Kyle  
SCHROEDER, FRANCES Ballinger  
SCHWEDLER, SANDRA Dallas

SCIFRES, SANDRA Little Rock, Ark.  
SEILER, ANN Midland  
SETTLES, SALLY Lovington, N. M.

SHIELDS, SUSIE Denton  
SHINN, RUTH Lake Jackson  
SHIVER, ANN Paris

SIMMONS, SANDRA Little Rock, Ark.  
SIMPSON, CAROLYN Rohwer, Ark.  
SIMS, JUDITH Lubbock

SINNWELL, DOROTHY St. Louis, Mo.  
SMARTT, GAIL Denton  
SMITH, ANITA Homestead, Fla.

SMITH, BEVERLY Smith's Grove, Ky.  
SMITH, JEAN Jacksboro  
SMITH, LaFAYE Houston







SMITH, LAURIE San Antonio  
 SMITH, MARY SUE Texarkana, Ark.  
 SMITH, VIRGINIA Bryan

SOLINGER, KAY NELL Corpus Christi  
 SOSA, ESTELLA Cotulla  
 SPARKS, JO ANN (MRS.) Denton

SPRINGER, MARILYN Paris  
 STACK, LAUREL Brentwood, Mo.  
 STANSEL, SUSANNE Gueydon, La.

STEED, SHARON Mt. Pleasant  
 STEEN, MARY Dallas  
 STENGER, MELINDA San Antonio

STEVENS, SANDRA Marion, Ohio  
 STRATTON, PATRICIA Mt. Pleasant  
 STRIPLING, KATHRYN Willis

STRNAD, MICHEAL Lancaster  
 SULLIVAN, YVONNE Hooks  
 TANCRE, BONNIE Flippin, Ark.

TAYLOR, SARA Houston  
 TEAGUE, ETHEL Arkadelphia, Ark.  
 TEER, BARBARA Waco

THACKER, LINDA Dallas  
 THOMAS, SHIRLEY Gilmer  
 TOKOLY, MARY San Antonio

TREVINO, ROSE San Antonio  
 TURNER, PAULA Tyler  
 TURPIN, BONNIE Carrollton, Ill.

TYRONE, SUE Texarkana, Ark.  
 VANLANDINGHAM, NANETTE Weatherford  
 VILLAZON, BARBARA San Antonio

VINSON, CHARLOTTE Dallas  
 WADE, DOROTHY Albuquerque, N. M.  
 WAGGONER, JACQUELINE Plain Dealing, La.

WALKER, BETTY Houston  
 WALKER, JANICE Garland  
 WALL, LINDA Manila, Ark.

WALLER, PATSY Freeport  
 WANJA, MARGARET Dallas  
 WARD, SANDRA Seminole

WATKINS, ROSE Benton, Ark.  
 WEBB, BARBARA Dallas  
 WEBB, GAIL Dallas







WEBB, MAUREEN Fort Worth  
WELLS, ANN Denton  
WHITE, MARY JANE Dallas

WHITE, VIRGINIA Brownsville  
WHITESIDES, MARY Tucumcari, N. M.  
WHITFIELD, VIOLA Ardmore, Okla.

WIEDERHOLD, LINDA Irving  
WILLIAMS, CAROLYN Memphis, Tenn.  
WILLIAMS, PAULA Denison

WILLIAMS, SANDRA Dallas  
WILSON, ANNE Odessa  
WOOD, JANE Corpus Christi

WRIGHT, CHARRA Beaumont  
WRIGHT, SHIRLEY Irving  
YELVINGTON, JUDITH Carlsbad, N. M.

YORK, BROOKA Mt. Pleasant  
YOUNG, GRETA Dallas  
ZAHRT, KATHLEEN Dallas

ZAPATA, IMELDA Laredo  
ZIDERMANIS, DAIGONE Dallas  
ZUELZER, ELIZABETH Dallas



*in memoriam ...*

Frances Jane Blanton





Dr. and Mrs. Walter Rundell, Jr., Sophomore Sponsors

## Spirit of '62

So now we pass — from the years as “little sisters” into the last remaining years.

We are of the even-numbered classes who hold the Stunt Cup and the “fish” — and through tradition they will be ours.

It's no wonder the sophomore year is called the hardest. The class is split with its counselors in four different freshmen dormitories, its nursing majors in Dallas and the majority of its members in three other dorms. To strengthen '62 and draw ourselves closer we worked through a strong, newly-organized executive board, our class bulletin, Pow-Wow, and class parties.

Stunt time came and out of anxiety to put on a Stunt as good as '60's came a fierce, bold spirit. We hung out our signs, wired up our balconies, filled our wastepaper cans and sat up nights waiting for the competition. We took the Junior's rocket off Smith-Carroll in broad daylight and battled the Freshmen on our home grounds, all in the same day.

The need for our own win changed to “let's keep it in the family” and it was, when the seniors raised their church.

The “sophomore” spirit, irregardless, inflicts each second-year class. As we pass on, though, we still strongly contend that “your money's in the very best of hands.”





1963





The Class of '63  
President  
Miss Isabel Garza

## This Fascinating Place

Arriving on campus, we, the Class of '63, looked forward to a rewarding year at Texas Woman's University. We were full of excitement and enthusiasm for our first year in college.

We met our sponsors, donned our '63 beanies and began to explore this fascinating new place. Our first days were filled with numerous activities: concerts, the University Revue, WRA Fun Night, the Lantern Parade and the President's Picnic.

Then the long-awaited day arrived. We chose our class song and threw away our beanies to the words of "We are the class of 1-9-6-3."

But more was in store for us. Through Gold Rush, Corn Huskin', Corps Trip and Religious Emphasis Week, we got an insight into what it means to be "real Tessies." At the Howdy Dinner we made more new friends and shared the fun and laughs with our "big sister" class and other upperclassmen.

Now it was our turn to step into the spotlight. Our candidates were presented and we elected our first class officers and class beauties. Then we took a break for the Thanksgiving holidays, only to return to go nightclubbing for the Freshmen Talent assembly.

We had just returned to the campus after the Christmas vacation when we realized that it was time to take our first college finals. We froze at the thought but with the help of Pub Breaks, we kept our spirits high and lived to stand in line again for second semester registration.

Then an atmosphere of secrecy invaded the campus and everyone joined in to work on Stunts. On opening night, the Main Auditorium rang with "New York! New York!" and our pride increased when it was announced that ours was one of the most outstanding freshmen stunts ever to be presented at TWU.

Suddenly campaign posters covered every vacant wall and we participated in our first all-campus elections.

With spring came the Redbud Festival. We watched our lovely princesses join the upperclassmen representatives to participate in the traditional event. Little did we realize that our Freshman year was almost at an end. Soon we would be sophomores.

We ended our first year at TWU proud of our school and ourselves. We had accomplished much, but most important of all, we were now Tessies in the true sense of the word.



ABENDROTH, FRANCES MARY Needville  
 ABRAHAM, SARAH DANA Arkadelphia, Ark.  
 ADAMS, JOANN Adairville, Ky.

ADAMS, MARGARET HELEN Tucson, Ariz.  
 AGUILAR, YOLANDA Harlingen  
 AGUIRRE, MARY ANN Raymondville

ALLARD, JANE Sikeston, Mo.  
 ALLEN, CATHERINE EMMA El Paso  
 ALLEN, MARY IRENE Carrollton

ALLEN, PATRICIA ELIZABETH El Paso  
 ALLEN, PAULINE OLIVIA San Antonio  
 ALLRED, LAURETA MAYRENE Ennis



ALMOGABAR, RUTH Houston  
 ALVAREZ, JOAN FLORENCE El Paso  
 AMASON, ALICE Fort Huachuca

ANDERSON, DIANNA KAY San Antonio  
 ANDERSON, JUDITH K. Tyler  
 ANDERSON, MARY GAYLE Merrill, Iowa

ANDERSON, SANDRA LEE Litchfield, Conn.  
 AREVALO, CORINE Raymondville  
 ARMSTRONG, ALICE PAULINE Dallas

ASHLEY, ARETA KATE Cleburne  
 ATKISSON, RUBY FAYE Vernon  
 AUVENSHINE, MARTHA ANN Waco

BARTOS, CAROLYN MARIE Seymour  
 BATY, BERYL LANCE Mexia  
 BEARD, JULIA ANN Paris

BEAUMONT, BRENDA LEE Fort Worth  
 BECKETT, JUDITH ANN Sherman  
 BEKE, KATHRYN FRANCES Houston

BELL, JANICE ANN Grand Prairie  
 BELL, JUDY Dallas  
 BENNETT, LORETTA GAIL Amarillo

BENNETT, SANDRA SUE Sedalia, Mo.  
 BERRY, JANICE Rosston  
 BESSIRE, MARTHA SUE Denton

AX, EDITH RAY Little Rock, Ark.  
 BACA, CAROLINE EUPHERSINE Pena Blanca, N. M.  
 BAILEY, DIANNE ADAIR Greenville

BAILEY, ELLEN MARION Laredo  
 BAILEY, GLYNN DIA SUE Lonoke, Ark.  
 BAIRD, LINDA JANE Dallas

BALL, CHARLOTT MARIE Channelview  
 BANFIELD, PAMELA GOLDIE Rosenberg  
 BANKERD, GAYLE San Antonio

BARKSDALE, PATRICIA ANN Borger  
 BARNETT, JERRISUE Dallas  
 BARRERA, GRACIELA LAMAR San Diego





BEST, BARBARA ANNE Clarksdale, Miss.  
 BETTERSWORTH, LINDA Seguin  
 BIGBIE, CAROLYN ANN Spanish Fort

BIGGS, JO ALICE Waco  
 BILLINGS, ALICE JEANETTE Port Lavaca  
 BIRD, MARTHA JANE Dallas

BLAKE, SHARON Mercedes  
 BLEDSOE, NELVA ALLNUTT Manhasset, N. Y.  
 BLEVINS, KAREN LOU Galena Park

BLOCK, NANCY JEAN Crosby  
 BODINE, MARTHA ALICE San Augustine  
 BOHUSLAV, ANNA MARGARET Boling



19

BOLIN, JUDITH ANN Bridgeport  
 BOLTON, BETTY LOU Bryan  
 BONNER, LAQUITA JOY China

BOYD, MARION JANE Dallas  
 BOYT, BETTY LEE Lovington, N. M.  
 BRADFIELD, AMY PATRICIA Comfort

BRADSHAW, LYDIA GRACE Mineola  
 BRANDON, WANDA JANEL Anson  
 BREEDING, ROBERTA NELL Amarillo

BREEZE, JEANNIE ALLEEN Austin  
 BREMER, JANICE Galena Park  
 BROAD, PATRICIA BERNICE Brady



BURDETT, JIMMIE NELL Dallas  
 BURHUS, MARTHA JANE Victoria  
 BUSH, CECILIA ANN Kissimmee, Fla.

BUTLER, MARY ELAINE Fulton, Ky.  
 BUYS, LEONA LILLIE Houston  
 BYRD, MARY JEAN Electra

BYRNE, ERMA ANN Lone Star  
 BYRNE, JAMIE KATE Victoria  
 CALAMEYER, ELIZABETH JOAN Houston

CALLAHAN, MARGARET ANN Bandera  
 CAMBIANO, CATHERINE ROSE Galveston  
 CAMERON, BARBARA ANNE Orange

BROCK, EDITH MAUREEN Orange  
 BROWN, CECIL GAIL Cisco  
 BROWN, FRANCES LEE Los Alamos, N. M.

BROWN, JEANETTE Mesquite  
 BROWN, PATRICIA LYNNE Houston  
 BROWN, SHARRON KAYE Beaumont

BROWN, SHIRLEY ANNE Waco  
 BROWN, SUSAN Dallas  
 BRYANT, OLEVIA MARCINE Valley View

BULLOCK, CAROL ELIZABETH Bay City  
 BUNGER, CAROLYN ANN Eden  
 BURCHFIELD, SHARRON MAUD Houston



63



CAMPBELL, SANDRA LYNNE  
Albuquerque, N. M.  
CANNON, LINDA JANE Crane  
CARDWELL, MARTHA JEANNE Perryton

CARFIELD, BARBARA JOHNSON Prospect, Ky.  
CARIKER, MARY PAGE Beaumont  
CARLISLE, JANELL Waco

CARLON, VIRGINIA RUTH West Columbia  
CARLSON, GRACY E. Minneapolis, Minn.  
CARPENTER, MAXINE Dallas

CARROLL, MARTHA RAE Texas City  
CARROW, LILA KATHERINE Garland  
CASEY, ROSELYN JANE Garland



19



CASSELS, TOMMIE JEAN Beaumont  
CASTILLO, PAULINE MADELINE Kerrville  
CERNA, MARIA CAROLINA Eagle Pass

CHANDLER, SANDRA JANE San Antonio  
CHAPA, GLORIA ANNA San Antonio  
CHAPPELL, VIRGINIA ANN Memphis

CHAVEZ, DORA ELIA Del Rio  
CHILDERHOSE, JEAN MARGARET Houston  
CHILDRESS, JANE McDAVID Overton

CHIOLES, SOPHIE PAULA New York, N. Y.  
CHURCHIN, MANUELA CELESTA San Antonio  
CLANTON, CAROLE FRANCES Richardson

CONROY, THALIA Mt. Pleasant  
COOK, NANCY LOUISE Palestine  
COOL, SARA SUE Fort Worth

CORDERO, MARIA AURORA El Paso  
COSTLOW, ELIZABETH ANNE Houston  
COURSON, NORA CILLE Roswell, N. M.

COX, TERRY LINDA Bandera  
CRAIG, BARBARA ELLEN Sweetwater  
CRAWFORD, MARGIE ALLENE Houston

CRISWELL, MARGARET ANN Millersview  
CROIX, DIANA MARIE Manvel  
CROSS, BEVERLEY MURIEL Fort Worth

CLARK, EUGENIA CATHERINE Galveston  
CLARK, SHARON KAY Dallas  
CLARKE, KAY CALDWELL Fort Stockton

COATES, JOYCE ANN Rio Hondo  
COERVER, SUSAN ELIZABETH Prescott, Ariz.  
COFFEY, ANDREA NANETTE Richardson

COFFEY, KATHRYN Sulphur Springs  
COIN, MICHELE BRENDA Fort Worth  
COLE, BETTY RUTH Anson

CONDRA, KATHERINE ANN Fort Worth  
CONE, CLAUDIA JEAN Dallas  
CONNER, NANCY LEE Alamogordo, N. M.



63



CROUCH, LINDA Marshall  
 CROWSEY, MRS. PAULA FRANCES Pilot Point  
 CRUSE, PATRICIA ANN Waco

CULWELL, CAROLE ANN Wichita Falls  
 DANIEL, DIANNA LOUISE Farmington, N. M.  
 DANNAR, ADA REBECCA Alta Loma

DAUGHTREY, CAROL JEAN San Benito  
 DAVIDSON, MARY ANN Iraan  
 DAVIS, DOROTHY IRIS Ennis

DAVIS, PAMELA JO Paragould, Ark.  
 DEAN, BETTY ALICE Mesquite  
 DEAN, NANCY GRACE North Little Rock, Ark.



19



DEATHERAGE, DIANA JEAN Houston  
 DeBORD, GWENDOLYN LOUISE Port Lavaca  
 DECKER, FLORENCE ELLEN Daytona Beach, Fla.

de la GARZA, CARMEN LAURA Mission  
 DeLAUGHTER, CLAUDIA DOYLE Dallas  
 DENNEY, MARY ELIZABETH Waco

DERNONCOURT, BONNIE ELLEN Charleston, Mo.  
 DIMALINE, LYNNE ELLEN Aransas Pass  
 DOBBINS, MARY ELIZABETH Telferner

DOBBS, NANCY KAY Belton, Mo.  
 DOBSON, NORMA JEAN Dallas  
 DOMINQUEZ, SYLVIA JANE Marfa

ELEY, LINDA LAVONNE DeQueen, Ark.  
 ELSASS, JEAN LOUISE Wellington, Kan.  
 ELY, ROWENIA MARIE Abilene

EOFF, JERRIE RAE Dallas  
 EPPARD, BARBARA LUCINDA Duncan, Okla.  
 ERNST, SUSAN ELYNOR Prescott, Ariz.

EUBANKS, GWENN DALE Grand Prairie  
 EVERTSON, MARY FLORENCE Houston  
 FAGAN, JUDITH ANN Little Rock, Ark.

FARAR, GWENDOLYN IRENE Greggton  
 FARMER, PATRICIA LaVERNE Abilene  
 FARRIS, CARROLINE CRAIG Waxahachie

63

DORSEY, SARAH Mineola  
 DRUMMOND, DONNA GAYLE Harlingen  
 DuBOSE, CONSTANCE EUGENIA Grand Prairie

DUDLEY, DOROTHY ANN Hillsboro  
 DUNCAN, PATRICIA AURELIA Houston  
 DUNCAN, PHYLLIS ANN Ardmore, Okla.

EASON, GAY ELZORA Lepanto, Ark.  
 EDDINS, DONNA GAYE Stuttgart, Ark.  
 EDMISTON, TREVA ANN Carrollton

EDWARDS, BARBARA JEAN Arlington  
 EDWARDS, REGINA BRENDA Dodge City, Kan.  
 EHLERS, SANDRA KAY New Braunfels





FASELER, ROBERTA ANN      Honda  
 FAULCONER, SANDRA IRENE      Buckeye, Ariz.  
 FEERER, SHARON BESS      Corpus Christi

FELT, PATRICIA SUE      Wellington, Kan.  
 FENDER, DIANE      Dallas  
 FIELD, MARSHA CHRISTINE      Saint Jo

FIGART, SHARON SUE      Houston  
 FISCHER, BELINDA SUE      Sagerton  
 FISHER, ANNE MYRICK      Houston

FISHER, NANCY JO      McAllen  
 FLEMING, JANE ANN      Newman  
 FLORES, OLGA S.      San Antonio



19

FLORES, ROSE MARIE      San Antonio  
 FOREE, BETTY MARIE      Abilene  
 FORMBY, DONNA JEANNE      Springhill, La.

FOSTER, CAROL ANN      Orange  
 FOWLER, ELLEN CLAUDETTE      Ennis  
 FRANCIS, MARGARET SUE      Abilene

FRANKLIN, KATY LOU      Dallas  
 FREEMAN, LINDA LOUISE      Garland  
 FROEHNER, MARILYN ELIZABETH      Houston

FRY, BARBARA SUE      Fort Adams, Miss.  
 FUCHS, PATRICIA ANN      Houston  
 GALANDA, BEVERLY JOAN      Los Angeles, Cal.



GOEHRING, SANDRA JUNE      Henrietta  
 GOIN, LOLA JUNE      Denton  
 GOODRIDGE, ANNA DARLENE      Alvin

GRASSMAN, GALE FRANCES      Garland  
 GRAY, LINDA CATHLENE      Houston  
 GRAY, WANDA JEAN      Caddo Mills

GREATHOUSE, LaRHEA      Tahoka  
 GREEN, MOLLY ANN      Hobbs, N. M.  
 GRIFFIN, JUDITH LYNN      Dallas

GUAJARDO, SONIA DELMA      Del Rio  
 GUERRA, DIANA DILIA      Mission  
 GUMPER, CHARLCA FAYNE      Dalhart

63

GARCIA, LUCIA ESTER      Corpus Christi  
 GARCIA, MARIA ELENA      Alice  
 GARCIA, SYLVIA ANGELICA      San Diego

GARCIA, SYLVIA MARIA      San Antonio  
 GARCIA, TERESA MARGOT      Cotulla  
 GARDNER, GRACE JOAN      Coleman

GARRETT, MAUREEN JANE      Orange  
 GARZA, ISABEL      Mission  
 GARZA, ZULEMA      Benavides

GENG, MARCIA ANNE      Dallas  
 GIBBS, HATTIE INEZ      Dallas  
 GLASHOFF, SUNJA LOUISE      Dallas





HACKLEY, GERIN MORTIMER      Nederland  
HADDOCK, SANDRA BEATRICE      Kissimmee, Fla.  
HADID, JEAN      Crockett

HADLEY, JANICE LANORA      Brady  
HAGEMANN, BETTY RUTH      La Grange  
HAGGARD, RUTH ANN      Frisco

HAGINS, JORITA SUE      Abilene  
HALAMICEK, PEGGY LOUISE      Tahoka  
HALAS, DANIELLE LUUKIA      Kaneohe, Oahu Hawaii

HALEY, MARY GERTRUDE      Marathon  
HALL, RUBY JANICE      Ravenna  
HALLOCK, ETHEL ADELE      McAllen



HAMILTON, JUDITH ANN      Amarillo  
HAMILTON, KAY FRANCES      Commerce  
HAMILTON, NEOMIA DELORIS      Three Rivers

HANEY, ANNA KATHLEEN      Austin  
HANSEN, SUE LYNN      Ponca City, Okla.  
HARDIN, MARY LOIS      Fort Worth

HAWKINS, PRISCILLA ALAINE      Gallup, N.M.  
HAY, BEVERLY RUTH      Pine Bluff, Ark.  
HAYES, MARIAN ELIZABETH      Gainesville

HAYNES, KATHLEEN GAIL      Arlington  
HAZELRIGG, PATRICIA ANN      Lafayette, La.  
HEALY, JANET CAROLYN      Dexter, Mo.

HOEFELICH, MARY ELLEN      Houston  
HOFFMAN, SUSAN BERYL      Fort Worth  
HOGLE, LEE ELLEN      Wichita Falls

HOGUE, GENEVIEVE      Commerce  
HOLCOMB, JANE      Jacksonville  
HOLDER, BARBARA ANNETTE      Iowa Park

HOLT, CAROLE LYNN      Rosenberg  
HOLZMANN, EVA CLAIRE      New Braunfels  
HOOD, ROBBIE JUNE      Texas City

HUANG, CAMELIA HSI-LIN      Kowloon, Hong Kong  
HUFF, WANDA MAE      Pampa  
HUGHES, RUTH DIANE      Houston

HENRY, ELAINE NORRINE      Sinton  
HENRY, GWENDOLYN YVONNE      McAllen  
HERNANDEZ, DOLORES CARMEN      Dallas

HEWITT, LINDA GALE      Corpus Christi  
HIGHT, PHYLISS KAREN      Madisonville, Ky.  
HILDEBRANDT, CAROL NADINE      Houston

HILL, MARCIA IRENE      Itasca  
HILL, MARIAN FAYE      Henrietta  
HILL, MARY LYNN      Pine Bluff, Ark.

HINSON, SALLYE BETH      Des Arc, Ark.  
HOBACK, SALLI JAYNE      Fort Myers Beach, Fla.  
HODDE, JEAN LYDIA      Bloomington





HUMMEL, MATTIE BETH Naples  
 HUSCH, MARY JANE Lake Jackson  
 HUSTON, BEVERLY ANN Fort Worth

IRVIN, DAPHANA KAY New York, N. Y.  
 IRVIN, KATHLEEN MARIE Rockwall  
 JACKSON, LINDA MARIE Midland

JACKSON, MARGIE CAROLYN Lonoke, Ark.  
 JACKSON, SARAH MAVOURNEEN Houston  
 JAHNS, SANDRA JOAN Seguin

JENNINGS, PATRICIA JUNE Duncan, Okla.  
 JERNIGAN, SONJA MARIE Bells  
 JESCHKE, ELLEN MARIE Lowake



19



JEWELL, RENA MAE Athens  
 JOHNSON, LEXI LEIGH San Juan  
 JONES, FRANCES BERNICE Brunswick, Ga.

JONES, PATRIS NORENE Springtown  
 JORDAN, EVELYN LOUISE Pharr  
 JORDAN, MARILYN Mesquite

JUROSKA, DARLENE FAYE Houston  
 KALE, KAYE JEANNINE McAllen  
 KEENER, DORA LEE Falfurrias

KENNEDY, PATRICIA ANN Odessa  
 KENT, CAROLYN JO Orange  
 KEPLER, JANICE CECILIA New Orleans, La

LADIEWIG, JOYCE ELAINE Freeport  
 LAMBERT, LINDA REX Sikeston, Mo.  
 LAMBORN, SIGNE BIRGITTA Winter Park, Fla.

LAVASTIDA, JULIA San Antonio  
 LEE, NELDA SUE Rising Star  
 LEE, SHARON MARIE Pasadena

LEE, SHARON MAY Ypsilanti, Mich.  
 LEMONS, NARCESSA FRANCES Edinburg  
 LEVERETT, PEGGY ANN Brownwood

LIGHTSEY, JOALEEN NELL Austin  
 LINDSEY, DONNA CAROL Saginaw  
 LINDSEY, GRACEANN Orange

KERBY, MARY NELL Bowie  
 KIMBROUGH, LORNA MARIE Sherman  
 KINDLE, EMMA FAY Sedalia, Mo.

KING, GLORIA JEAN Dallas  
 KING, JAN LURENE Liberal, Kan.  
 KINNEY, SUSAN GRACE Bellaire

KNAPEK, WILLIE MAE Bartlett  
 KOBARG, BARBARA ANN Galveston  
 KRISS, OLIVIA ANN El Paso

KUBICA, MARY ELIZABETH Baytown  
 KUHNEL, CLARE LENETTE Karnes City  
 LACY, BOBBY ANNELL Wellington



63



LIPSCOMB, JULIE FRANCES  
Paragould, Ark.  
LOCKETT, DOROTHY PAULINE Dallas  
LOCKMAN, CAROLYN SUE Fort Worth

LOFTON, DANA BYRD Newport, Ark.  
LOPEZ, SANTA DIANA Sonora  
LOUGHMILLER, JOAN LaNELLE  
Dallas

LOVINGGOOD, MARY NELL  
Breckenridge  
LYNN, LINDA JOY Garland  
LYNN, PATRICIA NAN Bellville

McALISTER, REBECCA ARLETTE  
Wellington, Kan.  
McCOLLUM, SYLVIA ANNETTE  
Chattanooga, Tenn.  
McCONNELL, WARDIE VIRGINIA  
Bellaire



19

McCORMICK, PATRICIA ANN Seagoville  
McCRUM, SANDRA ANN San Antonio  
McDOWELL, JUDY RAE Hope, Ark.

McDUFFIE, MARY JANE Denton  
McFALL, CAROLYN KAY Fort Worth  
McGILL, BETTY JOAN Bellaire

McKAY, GRETA GAYLE Silsbee  
McKEE, LORETTA FAY Plainview  
McMILLIAN, JOYCE ANN McAllen

MACON, NANCY FLORINE Dallas  
MADDUX, MARTHA ANN Canyon  
MADORE, SANDRA MAY Denton



MATTOX, FRANCES JUNE  
El Dorado, Ark.  
MEADOWS, EVETTE Baird  
MENDOZA, LYDIA Ranger

MEVIS, JUDY ANN Bellaire  
MILLER, ELAINE FRANKLIN Fulfurrias  
MILLER, JUDY Kermit

MILLER, KAY DON Nederland  
MILLET, KATHRYN Dallas  
MINGER, PAMELA DIANE  
St. Joseph, Mo.

MITCHELL, DOROTHY ILENE Dalhart  
MOON, LUCY ANN Raymondville  
MOORE, DOROTHY MARIE Houston

MALONE, LINDA PAULINE Grand Prairie  
MANGUM, SHIRLEY ANN Mission  
MANSFIELD, MARY JO Bandera

MARCHANT, LADY ELIZABETH Mercedes  
MARSHALL, SARAH FRANCES Sherman  
MARTIN, BARBARA DIANE Weatherford

MARTIN, HELEN MAYDEAN Dallas  
MARTIN, JO ELLEN Denton  
MARTIN, LINDA KAY Atlanta

MASH, BARBARA VIRGINIA Roby  
MASSEY, SHEILA ANN Wichita Falls  
MATHEWS, CAROL LINN Orange



63



MOORE, SHARRY DIANNE  
Claremore, Okla.  
MOOTHART, CAROL ANN Schertz  
MORA, LILLIAN JEANETTE Alice

MORENO, ANA TERESA  
Sabanagrande, Los Santos, Panama  
MORENO, LUPE El Paso  
MORFORD, PATRICIA LEE El Paso

MORGAN, CHARLOTTE JEAN  
Richardson  
MORGAN, MARGARET ELIZABETH  
El Campo  
MOSELEY, MARY KAY Malvern, Ark.

MOSMAN, REBECCA CATHERINE  
Muenster  
MOSS, CLAUDIA WILLENE Mexia  
MOUGHON, LILA DEE Sherman



19



MULLINS, LINDA RAE Adamsville  
MYER, CHARLOTTE ELIZABETH Port Arthur  
MYERS, BEVERLY GAY Seminole

MYERS, SHARRON LEIGH  
Cassopolis, Mich.  
MYERS, SHIRLEY LEE Ratcliff  
NASH, CHARLOTTE ANN Corning, Ark.

NATIONS, BRENDA FAY Springhill, La.  
NEAL, JACQULYN IRENE Cypress  
NECK, LAURA RAYDIE Brownsville

NEENAN, NOREEN LOUISE  
Winchester, Ky.  
NELSON, GLORIA ANN Rockwall  
NELSON, LINDA IRENE Beaumont

OZAN, ELIZABETH JEANE San Antonio  
PACKARD, SUSAN LYNN Richardson  
PALMER, BARBARA SUE Bonham

PAVLAT, ROSILIE CAROLINE Holland  
PAWLOWSKI, BARBARA LOUISE San Antonio  
PEACOCK, NANCY MARIE Jacksonville, Ark.

PEARSON, MAURINE NELDA Galveston  
PEDREGON, MARGARITA El Paso  
PENDLETON, BOBBIE ANN Mexia

PENNINGTON, KAREN Dallas  
PENNY, JUDITH ELLEN Clarksville  
PENSON, LEQUIDA JOYCE Sulphur Springs

63

NEWBY, SHARI ANN Hughes Springs  
NICHOLSON, SUSAN KAY Donna  
NICKLES, FREIDA NAN Chico

NIEMEYER, HENRIETTA JEANNETTE Waco  
NOBLE, EARLENE ELYCE Hot Springs, Ark.  
NOONE, DIANNE ELIZABETH Daytona Beach, Fla.

NORRIS, VIRGINIA ANNE Fort Worth  
NORTON, CHARLOTTE LILLIAN Smackover, Ark.  
NOWOTNY, JEANINE New Braunfels

O'BRIEN, HOWARD ANN Richardson  
O'HARA, MARY ELLEN Dallas  
O'NEIL, MICHAELYN Houston





PERRY, DONNA GLENNE Electra  
 PETTEY, GLENDA GAIL Houston  
 PETTY, STELLA MAE San Antonio

PHILLIPS, CHARLOTTE ANNE Waco  
 PICKARD, PENELOPE ANN Richardson  
 PICKERELL, CECILIA ANN Dallas

PICKETT, SHARON ELLA Houston  
 PINA, JUANITA DRIANA Melvin  
 POLLARD, MARY VIRGINIA Petrolia

POND, BETTY LUCILLE Fort Worth  
 PONDER, GUERLAINE CORNELL Brownsville  
 PONELEIT, THORA MARGARET Harlingen



19



POPE, BARBARA JEAN Mesquite  
 POPE, HELEN GAIL LaGrange Park, Ill.  
 PRICE, RUTHIE FAYE Victoria

PRICE, SHARRON ALLEEN Kennett, Mo.  
 PRINCE, KAROLYN LOIS Houston  
 PROVOST, PRISCILLA Waco

PRUITT, JANIS MARIE Richardson  
 PUTNAM, MARJORIE ANN Richardson  
 QUINN, FARRELL RAE Electra

RAGAN, PATRICIA ANN Seminole  
 RALTON, LINDA SUE Fort Worth  
 RAMIREZ, HENRIETTA VALDEMAR San Antonio

REMBERT, PATRICIA HARDEE Garland  
 REYES, MARIA ANTONIA San Antonio  
 REYNOLDS, IVY LOUISE Lyford

REYNOLDS, JONNIE LOUISE Odessa  
 REYNOLDS, JUDY MARIE Houston  
 REYNOLDS, ROBBIE JO Baytown

RICHARDSON, FLOYE MARIE Pasadena  
 RILEY, BOBBIE LYNN Coleman  
 RINEY, MYRNA DEL Denton

RISINGER, JANICE ANN McAllen  
 RIVERA, LUCY San Antonio  
 RIVES, SHERRY ANN Baton Rouge, La.

RANSOM, LAUWANA Dallas  
 RATH, CAROL ANN Hondo  
 RATHJEN, Nanci Beth York, Neb.

RATTRAY, ROSALYN ELIZABETH Port Ewen, N. Y.  
 RAWLINGS, SANDRA YVONNE Dallas  
 RAYEL, LINDA JOYCE Fort Worth

RAYMER, ZONA MAE Hawkins  
 RAYMOND, NORMA JEAN Alice  
 REDDELL, MARTHA ANN Arlington

REED, CLYDE GYRENE Odem  
 REED, DIANA GAIL Denton  
 REED, HARRIET ANN Sulphur Springs



63



ROBERT, IDA RUTH                      Crockett  
 ROBERTS, MRS. BARBARA V.                      Clovis, N. M.  
 ROBERTS, JEAN ANNE                      Houston

ROBINSON, MONA CLAUDINE                      Decatur  
 ROBINSON, ROXANNE CASTLE                      San Antonio  
 ROCHA, MARIA RAQUEL                      Harlingen

ROCHESTER, GLORIA ANN                      Lake Jackson  
 RODRIGUEZ, CLEMENTINA                      Raymondville  
 RODRIGUEZ, MARY JUDITH                      Rio Grande City

ROLLINGS, DAVEY JOYE                      Dallas  
 ROMANS, JOSEPHINE ANN                      San Antonio  
 ROMICK, PATRICIA                      Houston



19



ROOKS, JENNIE KATHRYN                      Waco  
 ROSE, LOIS ANN                      Gause  
 ROSENBERY, CAROL JEAN                      Waco

ROSHOLT, NEA KRISTINE                      Holly Hill, Fla.  
 ROTTER, ARLEEN ELENORA                      La Grange  
 ROUNSVILLE, MARSHA LYNN                      Carlsbad, N. M.

ROWELL, RAMONA ROSE                      Marlin  
 RUDOLPH, MARY KAREN                      Odessa  
 RUIZ, AIDA ESTHER                      Ponce, Puerto Rico

RUNDZIEHER, LINDA MARIE                      Crosby  
 RYAN, PEGGY LYNELL                      Graham  
 SAENZ, MARIA DEL CARMEN                      Alice

SHAW, BARBARA JUNE                      Roswell, N. M.  
 SHAW, MARIANNE                      Marshall  
 SHERWOOD, GERALDINE                      Paris

SHIFLETT, JACKIE LOUISE                      Longview  
 SHOBERG, PEGGY LOU                      Edna  
 SHOUP, NELDA JEAN                      Wichita Falls

SINGLETON, LINDA JEAN                      Houston  
 SKINNER, SUE ANN                      Woodward, Okla.  
 SLACK, DONNA DAYE                      Denton

SLAGLE, MARIANNE                      Houston  
 SLAUGHTER, JO ANN                      Gainesville, Fla.  
 SMALLIN, LANA KAY                      Lubbock

SANDERS, CHARLOTTE RUTH                      Center  
 SANDERS, JUDY KAY                      Amarillo  
 SANDERS, SUZANNE MARIE                      Gilmer

SANFORD, CECELIA ANN                      Dallas  
 SCHAAF, MARY SUSAN                      Omaha, Neb.  
 SCHLEGEL, CAROL LYNN                      Houston

SCOTT, PRISCILLA ELIZABETH                      Sedalia, Mo.  
 SCOTT, SUE CAROL                      Orange  
 SEAWRIGHT, SANDRA BOYD                      Midland

SEBESTA, LOU ANN                      Houston  
 SHAFER, LINDA LOU                      Dallas  
 SHAFER, SANDRA SUE                      Dallas



63



SMITH, CONNIE KATHRYNN Alvord  
 SMITH, DEMETRA ANN Dallas  
 SMITH, DORIS ANN Cleburne

SMITH, MARY ALEVA Mesquite  
 SMITH, SUZANNE JOYCE Dallas  
 SNODGRASS, EDNA LUNETT Lohn

SOWARDS, MADELEINE DIANE Kerrville  
 SPEED, MARY PATRICIA Midland  
 SPEER, LYNDIA GAIL Amarillo

SPENCER, CLAUDIA IRENE San Antonio  
 SPENCER, NELDA GWENN Baytown  
 STACY, RINONA SUE Galena Park



19

STAMEY, MARY NAN Dallas  
 STANLEY, BARBARA LaFURN Cleburne  
 STARKEY, MARY ELIZABETH Harlingen

STARNES, VIRGINIA LOUISE Dallas  
 STARRATT, VALERIA ANN Houston  
 STEEL, LILLIAN FRANCES Dallas

STELL, JUDY KAY Hugo, Okla.  
 STEPHENSON, NANCY KAY Sinton  
 STEVENS, JOYCE ANN Dallas

STEVENS, LINDA ANN Marietta  
 STEVICK, LINDA LYNETTE Memphis, Tenn.  
 STEWART, KAREN ANN McKinney



TAYLOR, LESLIE Austin  
 TAYLOR, PATRICIA ANN Abilene  
 TAYLOR, PATRICIA JEAN Victoria

THAIN, PATSY LYNN Tulsa, Okla.  
 THOMAS, GENE ELEANOR Bryan  
 THOMAS, JANIS Tahoka

THOMPSON, BRENDA KAY Kaufman  
 THOMPSON, PATSY LOU Springerville, Ariz.  
 THOMPSON, SUE ELLEN Tyler

THOMSEN, KATHRYN ANN Fort Worth  
 THUMANN, CAROLYN JOYCE Houston  
 TIGER, CAROLYN KAY Orange

STICE, SHARON IRENE El Paso  
 STOUT, IMOGENE Broken Bow, Okla.  
 STRITTMATTER, MARTHA JOSEPHINE Pilot Point

STROUD, JAMIE LOUISE North Little Rock, Ark.  
 STRUBEL, HELEN MARIE Montgomery, Ala.  
 STRUCKMEYER, FREDERICKA  
 ELEANOR JEAN Phoenix, Ariz.

STUART, JUDY Henderson  
 STUMBERG, CASSANDRA LYNN Marathon  
 SULLIVAN, N. ELLEECE Sanger

SWANEY, LYNDIA KAYE Hot Springs, Ark.  
 TALLEY, LOUISE KAYE Byron, Okla.  
 TATUM, BETTIE HELEN Pampa



63



TIPTON, FRANCES JEAN Greggton  
 TODD, TERRY JEAN La Grange  
 TOMFOHRDE, BEVERLY EILEEN Houston

TRICE, SUE ANN Carlsbad, N. M.  
 TRUMP, JOAN VAN Port Isabel  
 TURNAGE, LINDA ELIZABETH Randolph, AFB

TYLER, SONJA LaJAN Plainview, Ark.  
 UNGER, BETTY KAREN - Pittsburg  
 VAN SICKLE, GENA KATHLEEN Albuquerque, N. M.

VAUGHN, RUTH CAROLYN Greenville  
 VELASQUEZ, ROSE MARIE La Marque  
 VICKERS, MARY ANN Montgomery, Ala.



19



VOWELL, MARY LOU Hobbs, N. M.  
 WADSWORTH, KAY Tulsa, Okla.  
 WADSWORTH, SANDRA LOUISE Bellevue

WAGGET, KATHRYN Fort Worth  
 WALKER, MARY JANET Crane  
 WALKO, GERALDINE ANN Leechburg, Pa.

WALLACE, BEVERLY DIANE Houston  
 WALLACE, GAIL ANN Daingerfield  
 WALTER, ELNORA FRANCES Corpus Christi

WANAMAKER, JAYNE ANN Topeka, Kan.  
 WARD, MARTHA JEAN Lake Jackson  
 WARREN, DOLORES Houston

WHITED, LINDA LOUISE Dallas  
 WILLIAMS, ANGELE DAWSON Marlin  
 WILLIAMS, CAROLYN Dallas

WILLIAMS, PATRICIA ANN Mesquite  
 WILLIAMS, SHARRON KAY Wichita Falls  
 WILLIAMSON, ANN ELIZABETH Longview

WILLIAMSON, JUANITA MAY Mesquite  
 WILLIS, SALLY ANNA Doyline, La.  
 WILSON, SANDRA KAY Era

WINDLE, JOLENE Longview  
 WOODALL, JENNIE ELEANOR Brownwood  
 WOOLLEY, JUDY ANN Jacksonville, Ark.

63

WATTS, FRANKIE DELORES Biloxi, Miss.  
 WEAVER, CHARLOTTE ANN Duncan, Okla.  
 WEAVER, ELIZABETH LOUANNE San Antonio

WEBSTER, JANE Sherman  
 WEINAUG, JEANNE DOLORES New Braunfels  
 WELCH, JANET SUE Dallas

WELLBORN, MYRNA LOI Dallas  
 WENZELMANN, YVONNE JOSEFINA Caracas, Venezuela  
 WEST, PATRICIA DEE Texas City

WESTON, MARILYN Arlington  
 WHEATLEY, CAROL JEANNE Denton  
 WHITE, EMILY ANN Tyler





WRIGHT, CHARLOTTE LUCILLE  
Houston

WRIGHT, NANCY DYER    Omaha, Neb.

WYSONG, WANETA EVELYN  
Greencastle, Ind.

YBARBO, CLARA            San Antonio

YEARY, VIRGINIA GAYLE    Austin

YOUNGBLOOD, GLORIA JANN  
Fort Worth

YOUNGBLOOD, MARY ESTHER Beeville

ZACHRY, MADLYN BETH    Abilene

ZARATE, MARY BERTHA    Brownsville

ZINSMEYER, PATRICIA ANN   Pearsall

MR. AND MRS. M. E. RUST  
Freshman Sponsors



Frances Brown ..... Vice-president  
Sylvia McCollum ..... Treasurer  
Nanci Rathjen ..... Secretary





**AFFLERBACH, MRS. HELEN** Denton  
Health, Physical Education and Recreation

**BENNETT, BETTY BESSE** Pittsburg, Kansas  
Library Science



**BRAKEBILL, SUE ELLEN** Denton  
Clothing and Textiles

**CLEMONS, VIRGIE MAE** Poyen, Ark.  
Library Science

**CRANFORD, MARTHA A.** Fort Worth  
Library Science



**LAWSON, JOYCE MARIE** Seguin  
Health, Physical Education and Recreation

**DESAI, MRS. JYOTSNA VILAY** Delhi, India  
Sociology

**DEUPREE, ANNIE** Georgetown  
Health, Physical Education and Recreation



**LINN, DOROTHA CATHERINE** Gainesville  
Library Science

**McGOLDEN, AUDREY HELEN** Weatherford  
Health, Physical Education and Recreation

**DEVENPORT, MARY LOU** Snyder  
Health, Physical Education and Recreation

**DITSON, RAYMA KAY** Dallas  
Music Therapy

**DROBY, MARY LOU** Waco  
Foods and Nutrition



**MAKHIJANI, KAMLA** Bombay, India  
Sociology

**MEAD, ARJORIE BETTIE** Coleman  
Home Economics

**MILLER, LYNNE** Fort Worth  
Library Science

**ESTRELLAS, PATSY JEANNETTE** Lampasas  
Elementary Education

**FISCHER, MRS. MABEL JULIA** Hurst  
Library Science

**GARRISON, SUSANNA** Houston  
Health, Physical Education and Recreation

**HUGHES, SUE MARGARET** Waco  
Library Science



**MUNIZ-MIRANDA, SYLVIA DENORAH** Mayaguez, Puerto Rico  
Library Science

**OHLAND, MRS. FLORENCE MARTIN** Canton  
Library Science

**RICHMOND, LAURA JANE** Canyon  
Health, Physical Education and Recreation

**SECRET, MRS. VIRGINIA S.** Sherman  
Library Science



**SEELY, MRS. NORMA OMSTEAD** Denton  
Elementary Education

**SMITH, KATHERINE RAE** Newport, Oregon  
Library Science



**SMITH, MRS. LOUISE ALICE** Denton  
Library Science

**YU, MARINA SU-CHIN** Taipei, Taiwan, China  
Health, Physical Education and Recreation





Graduate instruction has been offered by the University for almost thirty years and, since 1952, the Graduate School has operated as a unit under its own dean and the Graduate Council. Advanced instruction is available in most components of the University and qualified women are awarded eight different degrees in fifteen colleges, schools, and departments. These are for work done in the following fields: arts and sciences; education and related areas; the fine arts; library science; health, physical education, and recreation; and household arts and sciences. At the present time the University offers the appropriate masters degrees in all of these disciplines and, in addition, the degrees of doctor of philosophy and doctor of education to outstanding candidates enrolled in the latter two. More than two hundred graduate students were in residence in the fall of 1959 and the summer school regularly attracts some five hundred from all sections of the country. In the last two years 126 masters degrees were awarded and 17 doctoral candidates recognized at commencement exercises. The office of Dr. Fenton Keyes, dean of graduate studies, is in the University Administration Building.

Afferbach, Mrs. Helen  
Denton  
Health, Physical Education and  
Recreation

Akers, Virginia Lee  
Denison  
Speech Therapy

Alford, Mrs. Betty  
Denton  
Nutrition

Ashley, Mrs. Ivah Lee  
El Paso  
Home Economics

Ball, Mrs. Hazel Dale  
Blanco  
Elementary Education

Barton, Jane Virginia  
Sweetwater  
Nutrition

Bassett, LaNell  
Henderson  
Speech Therapy

Bateman, Ollie  
Waco  
Library Science

Bauhof, Mrs. Vivian Rook  
Denton  
Home Economics

Beauchene, Mrs. Alice Joan  
Denton  
Education

Bell, Alice Carolyn  
Austin  
Health, Physical Education and  
Recreation

Bell, Mrs. Thelma Lee Dumas  
Denton  
Home Economics

Bennett, Betty Besse  
Pittsburg, Kansas  
Library Science

Betts, Mrs. Frances Roberta  
Arlington  
Advertising Design

Bible, Faye D.  
Kingsville  
Home Economics

Bladen, June Frances  
Denton  
Health, Physical Education and  
Recreation

Bodine, Mrs. Lois Irene  
Fort Worth  
Elementary Education

Bolton, Mrs. Eleanor  
Dallas  
Speech Therapy

Bonner, Mrs. Harriet  
Duncan, Okla.  
Library Science

Brady, Lois Chiles  
Hugo, Okla.  
Home Economics

Brakehill, Sue Ellen  
Denton  
Clothing and Textiles

Brice, Mrs. Viola Everett  
Sherman  
English

Broome, Mrs. Esther  
Beckville  
Clothing and Textiles

Brown, F. Ann  
Marshall  
Dance

Brown, Mrs. Geneva Keith  
Denton  
Art

Cahill, Sister Mary Attracta  
Garland  
English

Cain, Margaretta Kathryn  
Dallas  
Education

Carrera, Estella  
Rio Grande City  
Home Economics

Chambreaux, Mrs. Phyllis Sparks  
Denton  
Library Science

Chandler, Mrs. Ima Lou  
Odessa  
Special Education

Chester, Mrs. Charlotte Green  
Dallas  
Home Economics

Clemons, Virgie Mae  
Poyen, Ark.  
Library Science

Coats, Mrs. Alma Long  
Houston  
Chemistry

Cormier, Waldine  
Dallas  
Health, Physical Education and  
Recreation

Cox, Mrs. Gladys W.  
Amarillo  
Library Science

Cranford, Martha A.  
Fort Worth  
Library Science

Crone, Bonnie Eiland  
Fort Worth  
Science Education

Curtis, Mrs. Mary Ezell  
Denton  
Library Science

Daniel, Mrs. Wilma Thomas  
Duncan, Okla.  
Special Education

Davis, Margaret E.  
Temple  
Home Economics

Dealy, Doris Jean  
Denton  
Biology

Deegan, Mrs. Helen F.  
Dallas  
Art Education

Deen, Mrs. Edith A.  
Fort Worth  
Home Economics

DeLarot, Anna Marie  
Tyler  
Health, Physical Education and  
Recreation

Denton, Mrs. Mattye Lou  
Sherman  
Education

Desai, Mrs. Jyotsna Vilay  
Delhi, India  
Sociology

Deupree, Annie Jo  
Georgetown  
Health, Physical Education and  
Recreation

Devenport, Mary Lou  
Health, Physical Education and  
Recreation

Ditson, Rayma Kay  
Dallas  
Music Therapy

Dorgan, Mrs. Esther  
El Paso  
Home Economics

Droby, Mary Lou  
Waco  
Foods and Nutrition

Duncan, Mrs. Betty Igo  
Denton  
Home Economics

Echols, Mrs. Norma Lou  
Garland  
Kindergarten-Primary Education

Embrey, Nila Jane  
Hamilton  
Library Science

Estes, Mrs. Mary Bess  
Sherman  
Elementary Education

Estrellas, Patsy Jeannette  
Lampasas  
Elementary Education

Evans, Martha Alice  
Denton  
English

Fang, Amy Tien-Shing  
Taipei, Taiwan, China  
Library Science

Fischer, Mrs. Mabel Julia  
Hurst  
Library Science

Fletcher, Mrs. Janie  
Panhandle  
Home Economics

Fogarty, Sister M. Carthage  
Dallas  
Science

Ford, Mrs. Gladys Wade  
Edmond, Okla.  
Home Economics

Friend, Mrs. Cathryn H.  
Denton  
Home Economics

Frieze, Mrs. Helen  
Wichita, Kansas  
Home Economics

Frisby, Mrs. Dora Joyce  
Denton  
Elementary Education

Galloway, Mrs. Burdette W.  
Brownwood  
Home Economics

Garrison, Susanna  
Houston  
Health, Physical Education and  
Recreation

Gibbons, Sister M. Norbet  
Dallas  
Education

Goltz, Mrs. Joan Levy  
Dallas  
Education

Gould, Mrs. Geneva Lucille  
Denison  
Home Economics

Gray, Mrs. Sammy Jo Ann  
Waxahachie  
Home Economics

Greene, Mrs. Vera W.  
Yorktown  
Home Economics

Groginski, Mrs. Beatrice  
Fort Worth  
Speech Therapy

Cutierrez, Nilda  
Zapata  
Home Economics

Hadley, Florence  
Dallas  
Home Economics

Hamilton, Mary Joe  
Dallas  
Music Education

Hatta, Nori  
Bowie  
Art

Helm, Mrs. Juanita Frances  
Denton  
English

Higginbotham, Loretta Jean  
Richardson  
Home Economics

Hitt, Mrs. Frances F.  
Dallas  
Nutrition

Hodson, Ernestine E.  
Grand Prairie  
Home Economics

Honig, Nancy Susan  
St. Louis, Mo.  
Speech Therapy

Hooten, Mrs. Maude L.  
Abilene  
Home Economics

Hoyle, Dorothy Beatrice  
Lubbock  
Health, Physical Education and  
Recreation

Hsu, Martha Chun-Li  
Taipei, Taiwan, China  
Chemistry

Huang, Lena Lee  
Taipei, Taiwan, China  
Library Science

Hubbard, Mrs. Marie  
Palestine  
Home Economics

Hubbell, Nancy Clark  
Denton  
Health, Physical Education and  
Recreation

Hudson, Barbara Ann  
Longview  
Business

Huggins, Mrs. Cleo Bell  
Denton  
Elementary Education

Hughes, Sue Margaret  
Waco  
Library Science

Hunter, Margaret Mae  
Dallas  
Library Science

Hunter, Mrs. Thelma M.  
Eola  
Home Economics

Hutchinson, Mrs. Alice E.  
Irving  
English

Ingram, Billie  
Garland  
Health, Physical Education and  
Recreation

Jackson, Carolyn Jane  
Pecan Gap  
Library Science

Joe, Grace  
Dallas  
Library Science

Johnson, Mrs. Dorothy Ewing  
Denison  
Library Science

Judd, Judith E.  
El Paso  
Food and Nutrition

Kee, Mrs. Lillian Sullivan  
Denton  
Music Education

Keene, Mrs. Patricia  
Richardson  
Home Economics

Kemp, Alta  
Temple  
Home Economics

Kitchens, Christine  
Gainesville  
Health, Physical Education and  
Recreation

Knopp, Nelda Ruth  
Ganado  
Health, Physical Education and  
Recreation

Kojits, Cecilia Caroline  
White Oak  
Library Science

Krebs, Lois Gean  
Winslow, Ariz.  
Health, Physical Education and  
Recreation

Lawson, Joyce Marie  
Seguin  
Health, Physical Education and  
Recreation

Lege, Mrs. Dainey D.  
Lake Charles, La.  
Education

Lin, Lin-yun (Helen)  
I-lan, Taiwan  
English

Linn, Dorotha Catherine  
Gainesville  
Library Science

Lively, Mrs. Bessie P.  
Dallas  
Nutrition

Lodwick, Mrs. Bettijo  
Greenville  
Home Economics

Lowe, Mrs. Dorothy D.  
Denison  
Elementary Education

Loyd, Mrs. Berta  
El Paso  
Home Economics

Lu, Ke Rei  
Taiper, Taiwan  
Chemistry

Lyons, Mary Louise  
Marion, Iowa  
Home Economics

McCoy, Mrs. Marcia Lee  
Gainesville  
Kindergarten-Primary Education

McGolden, Audrey Helen  
Weatherford  
Health, Physical Education and  
Recreation

McGown, Caroline  
Denton  
English

McKinney, Mrs. Edith Stella  
Dallas  
Nutrition

McMenamy, Frances Lillian  
Denison  
English

Magee, Mrs. Belle Tompkins  
Holliday  
Elementary Education

Majure, Mrs. Delia  
Ada, Okla.  
Home Economics Education

Makhijani, Kamla  
Bombay, India  
Sociology

Markman, Marilyn  
Dallas  
Home Economics

Marsteller, Mrs. Rena D.  
Valley Mills  
Home Economics

Massey, Mrs. Velma Jewell  
Denton  
Education

Mead, Arjorie Bettie  
Coleman  
Home Economics

Melugin, Lucretia Ann  
Dallas  
Education

Middleton, Mrs. Mary R.  
Waxahachie  
Home Economics

Miller, Lynne  
Fort Worth  
Library Science

Moen, Mrs. Ruth  
Dallas  
Education

Morgan, Etoile Jo  
Goleta, Calif.  
Home Economics

Morris, Mrs. Dorothy Barrett  
Sherman  
Education

Morris, Mrs. Evel P.  
Denton  
Speech Therapy

Morris, Thelma L.  
Houston  
Library Science

Mosman, Mrs. Marie A.  
Muenster  
General Science

Muller, Attelia Louise  
Gainesville  
Clothing and Textiles

Muniz-Miranda, Sylvia Denorah  
Mayaguez, Puerto Rico  
Library Science

Myers, Mrs. Grace  
Denton  
Education

Neal, Donna F.  
Lincoln, Neb.  
Health, Physical Education and  
Recreation

Oechsner, Virginia C.  
Dallas  
Design

Ohland, Mrs. Florence M.  
Canton  
Library Science

Olds, Mrs. Blonde  
El Paso  
Home Economics

Pannell, Mrs. Carol Margaret  
Denton  
Textiles

Parks, Mrs. Emma  
Richland  
Home Economics

Pendergraft, Marian  
Noel, Mo.  
Health, Physical Education and  
Recreation

Perkins, Virginia Huddleston  
Denton  
Music

Perry, Jane  
Lubbock  
Health, Physical Education and  
Recreation

Perryman, Mrs. Jewelle  
Mineral Wells  
Home Economics

Poindexter, Elizabeth Louise  
Denton  
Health, Physical Education and  
Recreation

Proffer, Mrs. Frances H.  
Denton  
Nutrition

Pyke, Mrs. Barbara Kinnard  
Denton  
Chemistry

Rackley, Martha Jane  
Memphis, Tenn.  
Home Economics

Reed, Mrs. Thelma Rylander  
Portales, N. M.  
Child Development

Reuck, Mrs. Blanche  
Jacksonville, Ill.  
Speech

Richards, Mrs. Constance Jean  
Denton  
Nutrition

Richmond, Laura Jane  
Canyon  
Health, Physical Education and  
Recreation

Rigden, Lois Jean  
Denton  
Health, Physical Education and  
Recreation

Robertson, Eugenia  
Electra  
Home Economics

Robinson, Mrs. Juanita Lankford  
McKinney  
Education

Rochester, Mrs. Catherine Carlson  
Montevallo, Ala.  
Health, Physical Education and  
Recreation

Rogers, Mrs. Kathryn C.  
Denton  
Education

Routt, Mrs. Helen B.  
Dallas  
Library Science

Russell, Rosalie  
Dallas  
Library Science

Sauls, Olga  
Denton  
Education

Sayre, Kay Wilson  
Stuttgart, Ark.  
Health, Physical Education and  
Recreation

Schafer, Helen Janelle  
Menard  
Speech-Drama

Schedler, Mrs. Bess M.  
Nocona  
Library Science

Schwarz, Johannah  
New York, N. Y.  
Health, Physical Education and  
Recreation

Scott, Mrs. Essie Fae  
Whitesboro  
Special Education

Seale, Peggy Jo  
Garland  
Education

Secrest, Mrs. Virginia S.  
Sherman  
Library Science

Seely, Mrs. Norma Omstead  
Denton  
Elementary Education

Settle, Mrs. LaVerne  
Houston  
Home Economics

Shrader, Mrs. Patsy Crisp  
Denton  
Education

Skiles, Betty Lou  
Denton  
Textiles

Smith, Mrs. Gwendolyn Joyce  
Denton  
Special Education

Smith, Katherine Rae  
Newport, Oregon  
Library Science

Smith, Mrs. Louise Alice  
Denton  
Library Science

Smith, Nancy Warren  
Denton  
Dance and Related Arts

Spencer, Ruth Glover  
Denton  
Home Economics Education

Spencer, Winifred  
Houston  
Library Science

Sprawls, Mrs. Pauline Fulton  
Cedar Hill  
Elementary Education

Stanford, Delores Helen  
Denton  
Textiles

Stillwell, Hermione M.  
Dallas  
Music Education

Sullivan, Mrs. Madeline M.  
Dallas  
Education

Svehlak, Mrs. Darlene B.  
Irving  
Home Economics

Talley, Molly Janice  
Dallas  
Chemistry

Taylor, Willie Lee  
Denton  
Music

Thornton, Mrs. Louise Delap  
Holliday  
Library Science

Treadaway, Bertha Mae  
Sacul  
Health, Physical Education and  
Recreation

Tsumura, Yasuko  
Fukuoka-shi, Japan  
English

Tucker, Dorothy M.  
Denton  
Health, Physical Education and  
Recreation

Turner, Peggy L.  
Fort Worth  
Library Science

Vandergriff, Mrs. Nora M.  
Hugo, Okla.  
Home Economics

Wagliardo, Mary Elizabeth  
Dallas  
Music

Walker, Mary Dolly  
Tyler  
Home Economics

Walla, Blanche Eileen  
LaGrange, Ill.  
Chemistry

Waller, Wilma Ruth  
Tyler  
English

Wang, Jean Yii Chan  
Taipei, Taiwan, China  
Chemistry

Ward, Mrs. Dorothy Marie  
Irving  
Library Science

Waters, Frances Bruce  
Nocona  
Elementary Education

Wells, Mrs. Alma L.  
Linden  
Home Economics

Wheatley, Lorraine Elizabeth  
Denison  
Elementary Education

Willingham, Mrs. Lois Glenn  
Dallas  
Education

Winokur, Mrs. Paula Colton  
Denton  
Art

Winter, Eva Pauline  
Denton  
Health, Physical Education and  
Recreation

Wittenmyer, Mrs. Mary Oleta  
Denton  
Library Science

Wu, E-ming  
Kaohsiung, Taiwan, China  
Chemistry

York, Mrs. Faye Wynnell  
Fort Worth  
Clothing and Textiles

Yu, Marina Su-chin  
Taipei, Taiwan, China  
Health, Physical Education and  
Recreation

Zitney, Rosalyn Katherine  
Arlington  
Nutrition



## Mid-term



Bassett, LaNelle  
Henderson  
Graduate



Beck, Donna  
Dallas  
Freshman



Chandler, Mrs. Ima  
Odessa  
Graduate



Dayhoff, Lenora  
Houston  
Freshman



English, Mrs. Gloria  
Denton  
Junior



Green, Allene  
Joaquin  
Graduate



Krebs, Lois  
Winslow, Arizona  
Graduate



Lothridge, Bonnie  
Springtown  
Junior



Ming, Sue  
Garland  
Sophomore



Morris, Thelma  
Houston  
Graduate

## Students



MyCue, Judith Marie  
Seguin  
Sophomore



Neighbors, Betty  
Matador  
Junior



Parker, Shirley Shore  
Dallas  
Senior



Portillo, Rita  
Laredo  
Freshman



Richardson, Regina  
Grand Island, Nebraska  
Freshman



Stuckrath, Barbara  
Baltimore, Maryland  
Junior



Van Wagoner, Diana Joyce  
Houston  
Sophomore



Warren, Nancy  
Omaha, Nebraska  
Freshman



Woody, Mrs. Rena Mae  
Poolville  
Junior



Zenkner, Marilyn  
Holland  
Junior



# Practical Nurse Training Program



Mrs. LaVelle Yarbrough  
Director, Practical Nurse  
Training Program

The practical nurse training program was established on the campus of Texas Woman's University in 1952 to train women in this useful and vital field. The student spends the first seventeen weeks on campus receiving instruction from the members of the University faculty. The final thirty-two weeks of the program are spent in clinical practice in either Wichita General Hospital in Wichita Falls, Medical Center Hospital in Tyler or Flow Memorial Hospital in Denton. There the student receives training in four major fields: medical, surgical, pediatric and obstetrical. After completion of the program the student is eligible to become a licensed vocational nurse. After graduation opportunities are available as a hospital nurse, as a nurse in a doctor's office, public health field, Civil Service, private nursing practice or in a special care institution.



Mrs. Ruth Middleton  
Instructor



Mrs. Bernice Parish  
Instructor



Mrs. Thelma Stevens  
Instructor



Mrs. Jacquelyn Webb  
Instructor

Mrs. Gerry Barnett

Denton

Mrs. Wanda Bell

Denton

Mrs. Pearl Biggerstaff

McKinney



Mrs. Waneenah Bruce

Burkburnett

Mrs. Leona Campbell

Denton

Jo Collins

Iowa Park

Mrs. Gladys Cook

Whitehouse



Mrs. Oma Lee Cook

Denton

Mrs. Joann Deckman

Troup

Mrs. Martha Elliott

Sanger

Mrs. Frances Lanning

Irving



Mrs. Ocia Bee Miller

Aubrey

Elsie Partridge

Montague

Mrs. Elsie Phegley

Wichita

Mrs. Joan Price

Ponder



Betty Reid

Denton

Mrs. Treva Spencer

Jacksboro

Mrs. Trudie Swanson

Denton

Mrs. Hazle Mae Temple

Whitesboro







Mrs. Jacquelyn Webb, clinical instructor, uses a skeleton to demonstrate the structure of the arm to two of her students.



Learning how to make a hospital bed, four students practice in a laboratory session before trying their skill in an actual hospital situation.

Classroom instruction, as well as clinical practice, helps each student to better understand the reasoning behind the treatment she is asked to administer.



Small group conferences with Mrs. LaVelle Yarbrough, director, play an important part in the education of every student.

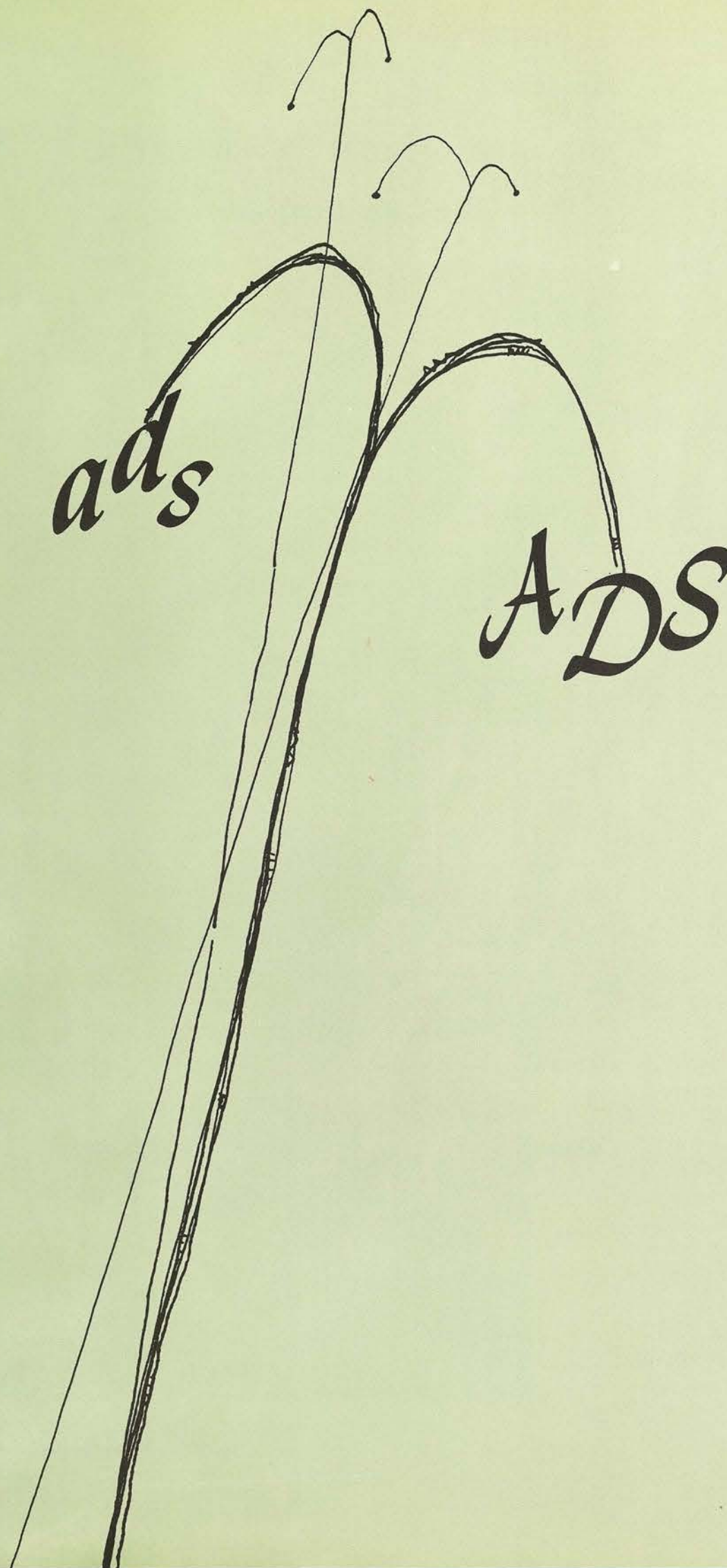



## First State Bank of Denton

"The Bank for Everybody"



Member of Federal Deposit Insurance Corporation

South East Corner Square



Be prepared!  
..that's my  
motto

vi

## MISS HENDLEY'S SHOP

1323 Oakland

DU 2-2216



Sophomore class president Lee Conn takes advantage of the after-Christmas sale in Miss Hendley's, as she selects a cotton knit shirt to go with her new capri pants.

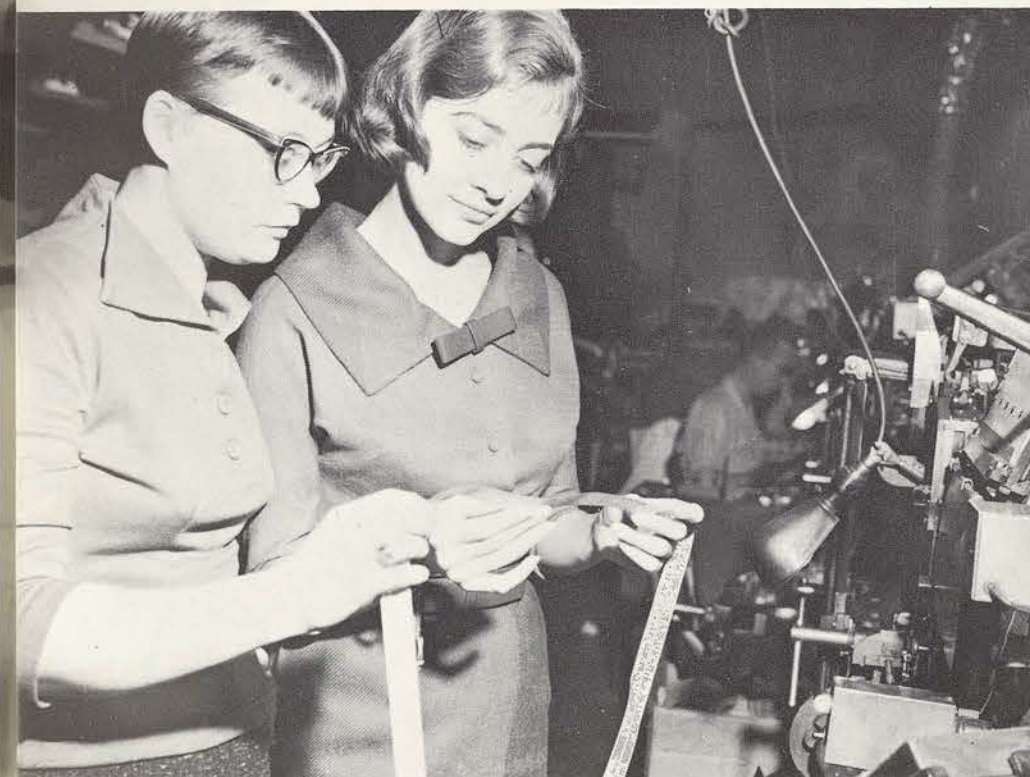

"Too bad the Lass-O doesn't have a machine like this," say journalism majors Donna Jean Hobby and Elaine Morgan as they examine the modern teletypesetter in the Record-Chronicle plant.

## DENTON RECORD-CHRONICLE

Furnishing students of Texas Woman's University with the latest in local, national and international news, copies of the Denton Record-Chronicle are delivered daily to dormitories to keep students well-informed of current events.



## Luster's Dairy Mart

"Broil-a-burgers Our Specialty"

701 S. Elm DU 2-9494

After a morning of student teaching, senior Sally Roden and her friends welcome a tall coke and broil-a-burger from the Dairy Mart.



"Dear Folks,  
Nothing to do, so I thought  
I'd drop you a line..."



Compliments of  
THE MORRISON  
MILLING CO.  
Denton, Texas

## THE HICKORY HOUSE

Features  
REAL PIT BAR-B-Q



"This barbecue is so good," agree Wincy Walker, Harriet Rust and San Scifres, as they enjoy a delicious meal at the Hickory House.

Denton's Most Modern Restaurant

Highway 24 West

DU 2-9177



"Don't you think my roommate will like this perfume atomizer?" Ann Cashell asks Micky Schneider, as the girls select gifts from Tobin's cosmetic counter.

## TOBIN DRUG STORE

"SHOP TOBIN'S  
For YOUR Photographic Supplies"

North Side Square

DU 2-2575



The thing I like best about  
school is... vacation!



I know they're all addressed  
to me... I want some mail!



## SELBY'S FLOWER SHOP

"We wire flowers  
anywhere"

600 N. Locust

DU 2-4191

"The white gardenia will complement your blue dress," Mrs. Selby tells senior beauty, Ellen Jane Leister, who is selecting a corsage for the beauty banquet.

## DENTON TYPEWRITER EXCHANGE

Get the highest price  
on your trade-in; the  
lowest terms. Pay like  
rent.



WE SERVICE ALL MAKES

South Side Square

DU 2-6225

## Mutt's Vanity Shop

"The Showcase of Fashion"

East Side Square

DU 2-6413

Mrs. Bert Everett assists Betty Claire Bowles in choosing some Faberge cologne in Mutt's Vanity Shop.





## Campus Drug Store

"Filling Your Every  
Campus Need"

On the drag DU 2-5824



Sophomore Jackie Waggoner decides on vivid red lipstick in a smart gold case while shopping in the Campus Drug Store, conveniently located across from Lowry Hall.



I'm beginning to think the pictures with all those boys on campus were just propoganda!

"Store your woolens  
with us"



Prior to the big weekend, Aggie sweetheart finalist Mariwyn Morris gets her clothes from Clark's, where she is always assured of fast, dependable

**Clark's  
Vogue  
Cleaners**

1207 Oakland DU 2-8332



For Over 30 Years

**Russell's**

Has Been The  
Favorite Shopping  
Place for Thousands  
of TWU  
Students



For four years senior Cynthia Cohen has been shopping at Russell's, where she can find colorful print material and lovely gift crystal—together with friendly service.



**Burchard's Studio**  
*Fine Portrait Photography*

Across from Lowry Hall

DU 2-4312

"This small frame will be perfect for grandmother," Sandra Minger tells Jerry Ann Hayes. Both girls are ordering colored pictures from Burchard's for Mother's Day.





Compliments of  
THE MORRISON MILLING CO.  
Denton, Texas



Don't get excited... these books are just for show!



Taking advantage of a free afternoon from classes, Lynda Kiker stops at the Boston Store to buy a pair of pajamas.

Shop At  
*The*  
*Boston*  
*Store*

for fabric, shoes, jewelry, lingerie, sports and dress wear

N.E. Corner Square  
DU 2-4721

## THE UNIVERSITY LAUNDRY



Like so many TWU students, Judith Mullen likes the convenience of having excellent laundry facilities — and at reasonable prices, too!

- Regulation Gym Clothes
- Year-Round Storage
- Finished Laundry
- Dry Cleaning
- Alterations
- Fluff Dry
- Wet Wash
- Sewing

Free Pick-Up and Delivery Service



"That's a lovely shade of polish," Martha Cardwell tells one of the friendly operators in Mary Claude's Beauty Shop, as she gets her nails manicured before the Redbud Dance.

## MARY CLAUDE'S

B  
E  
A  
U  
T  
Y  
  
S  
H  
O  
P

"Niblack Reducing System"

1425 Oakland DU 2-2013



What? Don't tell me we're having room check!



Kay Longcope and Leila Jaynes agree that the Ju-Cy Pig Restaurant is the perfect place to enjoy Suzi-Q Burgers and lemon ice-box pie after a movie.

Shannon and Burch's

*Ju-Cy Pig Restaurant*

"Enjoy Life — Eat Out More Often"

410 N. Locust

DU 2-8006

## BROOKS DAIRY COMPANY

1910

1960

*50 Years Serving The  
North Texas Area With  
Finest Quality Dairy Products*

\* \* \* \* \*

*Our best wishes to  
Texas Woman's University*

**BROOKS DAIRY COMPANY**

Finer Milk, Butter and Ice Cream

400 N. LOCUST



Also make Brooks your headquarters for all cosmetic, perfume and cologne needs

### DRUG STORE LOCATIONS

222 W. Hickory	DU 2-2565
412 Normal	DU 2-6912
533 S. Locust	DU 2-2300

## Brooks Drug Store

"Serving Denton for over 35 years"



"This cute stuffed animal is exactly what I'm looking for," senior Renee Killeen says as she chooses a birthday present from Brooks' wide selection of all-occasion gifts.

*J. C. Penney's*

"Always First Quality"

Serving Denton

For Over 30 Years

\*\*\*\*\*

Bargain Piece

Goods Help

Students Save At

*Penney's*

N. Side Square  
DU 2-6421

# Pat Boone Country Inn



## PAT BOONE COUNTRY INN

Luncheons, Parties and  
Banquets by Reservation

Highway 24 at Fulton

DU 2-3621



Selecting a hat for Corps Trip, Nancy Dodd has a hard time choosing from the fashionable ones in the Collegiate Shoppe.

## The Collegiate Shoppe

S. Side Square DU 2-3318



Let's see... all I have to do over the holidays is... six reports, two term papers, read three books, one biography, catch upon my class work..... !!



Compliments of  
THE MORRISON MILLING CO.  
Denton, Texas



I just have two exams tomorrow.....

Whether they're going to A&M for the weekend or home for the holidays, Tesis always stop at—

## TED LEWIS SERVICE STATION

Friendly, Dependable Service

1903 N. Elm

DU 2-8340

"North Texas' Finest Theatre"

## THE CAMPUS THEATRE

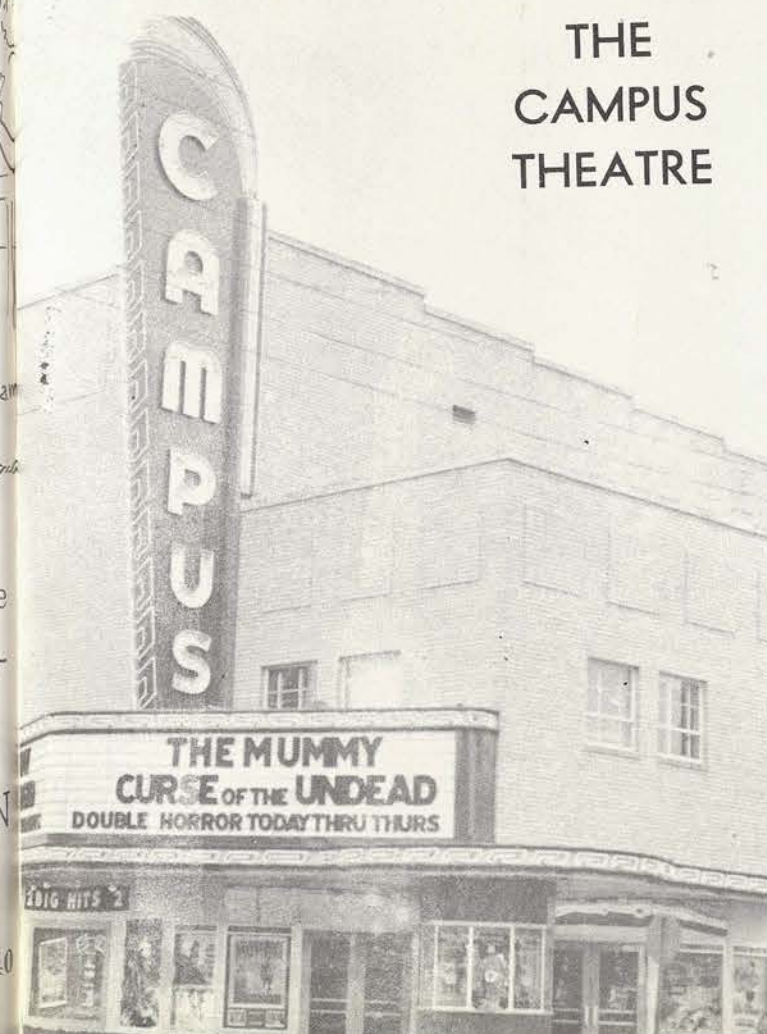

"Have you read Mrs. Deen's new book?" Pat Agosta asks Linda Abbott, while the two girls are examining Voertman's varied book collection.

## VOERTMAN'S

1419 Oakland

DU 2-5632



# Denton County National Bank



Member FDIC and Federal Reserve System

University Depository

Founded in 1892



Next semester I'm going to  
major in pubology!

## Varsity Lanes



"Family Recreation  
at its Best"

118 S. Locust DU 2-8814



Compliments of  
THE MORRISON  
MILLING COMPANY  
Denton, Texas



You can always tell when summer's  
here—they turn the heat on!

## LANE'S

Freezer Fresh  
Ice Cream

108 Congress DU 2-2834



"My strawberry sundae  
was delicious," Dee Dee  
Chapa tells Mr. Lane, as  
Suzanne Stansel agrees  
that her banana split was  
equally as good.

Denton businessmen have  
made your 1960 Daedalian  
Yearbook possible. Repay  
them for their support with  
your trade.

P  
a  
t  
r  
o  
n  
i  
z  
e



"During pledge week is the perfect time for stocking  
up on crackers, doughnuts and bread," laughs Sharon  
Murphy, as she assures pledge Rita Napier she can  
carry all the items.

## The College Store

"Any day is a good day to trade with us"

1219 Oakland

DU 2-7924

Your  
Advertisers



AUTOGRAPHS

AUTOGRAPHS



## INDEX

### Administration and Staff:

Abbott, Dr. Phyllis R., 28  
Allen, Mrs. Roy, 40  
Anderson, G. Dillard, 14  
Anderson, Mrs. Jane, 16  
Anderson, Miss Joyce, 16  
Andrews, Mrs. Dudley P., 15  
Arbuthnot, Dr. Mabel, 27  
Ashburn, Dr. Andrew, 30  
Ashby, Mrs. Jessie Marie, 40

Baker, Dr. Harold T., 25, 292  
Balentine, Dr. Jack, 35  
Batzner, Dr. Hazel M., 26  
Beach, Dr. Constance L., 26  
Beauchene, Dr. Roy E., 40

Beene, Mrs. Gwen, 16  
Bell, Miss Myrtle L., 47  
Bewley, Miss Jessie, 47  
Black, Dr. E. Robert, 33  
Bladen, Miss June F., 47  
Blaisdell, Dr. Faustena, 47  
Blazier, Miss Betty Jane, 40, 168

Blythe, Mrs. Ella Mae, 16  
Boswell, Miss Era, 52

Botwin, Dr. Perry, 35  
Brakebill, Miss Sue J., 40  
Brandau, Dr. Edna P., 40  
Brantley, Mrs. Margie L., 52  
Brenholst, William, 69  
Briggs, Mrs. Frances, 16  
Brooks, Mrs. Tom R., Jr., 15  
Broome, Mrs. Esther R., 40  
Browder, Mrs. Barbara, 47  
Brown, Miss Ann, 156  
Bruce, Mrs. Mozelle, 16  
Bryan, Mr. Earl C., 33  
Bucklew, Dr. Reba, 32

Campbell, Miss Mary, 47  
Caster, Dr. Bethel M., 40  
Chambers, Mr. Robert W., 29  
Church, Mr. H. S., 69  
Church, Mr. W. D., 69  
Clayton, Miss Marguerite V., 51  
Cockrill, Mrs. Corinne, 16  
Corpron, Miss Carlotta M., 37  
Cotter, Mr. Vance W., 38, 211  
Cross, Mrs. Lucille M., 16  
Crossland, Mrs. Kathryn, 47, 226

Crumpler, Miss Helen M., 52  
Cunningham, Mrs. Diana P., 47

Daly, Mrs. Betty, 16  
Daniel, Mrs. Wilma, 35  
Darden, Dr. Frances K., 26  
Davis, Dr. Ethelyn C., 32  
Davis, Mrs. Ruth, 16, 220  
deColligny, Mrs. Marion, 35  
Deen, Mrs. Edith, 14, 102, 106, 107  
Delleney, Miss Marie, 37  
Denman, Mrs. Adline, 224  
Dillon, Dr. Evelyn K., 47  
Dixon, Miss D. Genevieve, 50, 51

Dooley, Rev. Henry J., 31, 207  
Duggan, Dr. Anne Schley, 44  
Dungan, Mrs. Delta N., 40, 167  
DuRain, Miss Helen M., 47  
Dyer, Mrs. Edithlyn, 35  
Eberly, Dr. J. Wilgus, 38  
Edwards, Mrs. Sara Jane, 35

Ellison, Mrs. L. M., 16, 197, 217  
Ely, Mrs. Maud, 16  
Emerson, Francis W., 11, 106, 124, 128  
Esteve, Dr. Ramon M., 40  
Evans, Miss Kennedy, 50  
Everett, Mr. Bert, 16  
Faulkner, Miss Maurine, 27, 189  
Fee, Mrs. Monann, 47  
Flaming, Mr. James, 31  
Floyd, Miss Dora, 52  
Franke, Miss Gesine A., 47  
Friend, Mrs. Cathryn H., 40  
Fry, Mrs. Reba, 40  
Fuerst, Dr. Robert, 23

Gibson, Miss Gertrude, 13  
Gibson, Mrs. Marcella F., 16  
Gifford, Mrs. Linnie, 16, 216  
Gossett, Ed, 14  
Gould, Miss Grace T., 47  
Green, Mrs. Eleanor, 224  
Guinn, Dr. John A., 8, 14, 106, 140

Hadley, Miss Florence, 47  
Hamilton, Miss Viola C., 23  
Hamilton, Mrs. Vita Buck, 35  
Hammond, Miss Bertie, 47, 188  
Harding, Mrs. Mona V., 35  
Hargis, Mrs. Carol, 47  
Hargrove, Dr. W. Richard, 35  
Harvey, Dr. Dorothy M., 40  
Haskins, Miss Dorothy, 47  
Hazlewood, Mrs. John W., 14  
Helm, Mrs. Juanita, 26  
Helton, Mrs. Louise B., 33  
Higgins, Mrs. Barbara F., 47  
Higgins, Dr. Robert W., 25  
Hill, Mr. Carl, 16  
Hill, Dr. Kate Adele, 15  
Hixson, Dr. Beryl, 40  
Hottelet, Mrs. Pauline, 47  
Houston III, Reagan, 14  
Howard, Miss Margie, 47  
Hyun, Dr. Soon Yung, 40

Ince, Mrs. Kathrina, 16, 218  
Isdale, Mrs. Gustavia, 16, 221  
Jackson, Mrs. Oro, 40  
James, Dr. Eleanor, 26  
Jenison, Dr. Elsie S., 24  
Jenkins, Miss Mary Nell, 16  
Jones, Mrs. Clark, 15  
Jones, Mrs. John T., Jr., 14  
Judd, Miss Judith, 40

Kahler, Mrs. James H., 15  
Kearns, Mrs. Lula H., 17  
Kendrick, Mr. John Murray, 24, 230  
Keyes, Dr. Fenton, 10, 93, 106  
Kojis, Miss Cecelia, 35  
Kubala, Dr. Albert L., Jr., 40  
Larsen, Dr. Elayne, 27  
LaRue, Mr. L. L., 11  
LaSelle, Miss Dorothy A., 37  
Lemmon, Miss Thetis, 37  
Leue, Mr. William H., 35  
Ligeti, Mr. Desire, 38, 112  
Little, Mr. Lowell P., 38, 198

Loden, Rev. G. Ray, 14  
Loomis, Mr. Kenneth B., 36, 37  
Ludeman, Dr. Helen A., 25, 177  
Lummus, Miss Ola, 17, 219  
Lyons, Miss Mary L., 40

Mack, Dr. Pauline Beery, 12, 39, 40  
MacNeal, Miss Vere, 38  
Maddocks, Dr. Gladys, 26  
Magee, Mrs. Katherine W., 47, 58  
Malloy, Miss Martha, 47  
Mansell, Miss Moira, 47  
Marinelli, Miss Anne V., 51  
Martinets, Mrs. Billie, 47  
Mason, Miss Mary A., 40  
Massie, Mrs. Mae, 47, 226  
Mattei, Miss Cruz A., 49  
Maxcy, Dr. Mabel E., 37  
Mays, Mrs. Margaret, 17  
McGown, Miss Caroline, 26  
McKinney, Mrs. Edith S., 47  
Melugin, Miss Ann, 40  
Mendenhall, Mrs. Ruth S., 40  
Middleton, Mrs. Ruth, 356  
Miller, Mrs. Inez, 15  
Miller, Mrs. Carol A., 47  
Miller, Dr. Harlan, 30  
Mitchell, Miss Martha, 38  
Moore, Mrs. Irene B., 40  
Morrison, Dr. T. L., 24  
Morton, Mr. Glenn P., 40  
Murphy, Dr. Mary Agnes, 47  
Myers, Mrs. Grace, 35

Newton, Mrs. A. V., Jr., 15  
Normile, Mrs. Carole, 17  
O'Rear, Mrs. Lenoir, 40, 43  
Pal, Dr. P. N., 40  
Pamintuan, Miss Helen I., 47  
Pannell, Miss Faye, 46  
Parish, Mrs. Bernice, 356  
Parrish, Mrs. Barbara D., 17  
Pauls, Mrs. Clarice J., 13  
Phillips, Miss Martha Marie, 47  
Pilgrim, Mrs. Mary, 17  
Poindexter, Miss Betty, 47  
Porter, Miss Dorothy, 32  
Porteus, Miss Jean, 47  
Pyke, Dr. Ralph E., 40

Reagan, Dr. Barbara B., 40  
Richardson, Dr. Hazel A., 47  
Richter, Mrs. Margaret, 17  
Rigler, Mr. Frank C., 29  
Roach, Dr. Josh P., 33  
Roberts, Mrs. Margaret, 47  
Robinson, Miss Edith Lucile, 24  
Robsten, Mrs. Nell, 47  
Ross, Mr. Charles A., 32  
Ross, Dr. Sammie R., 10, 92  
Rouse, Miss Elline, 17  
Rowlett, Mrs. Bertha, 35  
Rundell, Dr. Walter N., Jr., 28, 316  
Rust, Mr. M. E., 35, 348  
Ryberg, Dr. Josef E., 27

Scrags, Mr. E. M., 69  
Schmuller, Dr. Allen M., 12  
Schulze, Dr. Ivan L., 12, 52

Shaffer, Miss Alma, 17  
Shields, Mrs. Virginia, 35  
Shields, Mrs. W. A., 15  
Sikes, Mrs. Helen, 17  
Silverthorne, Dr. M. Clark, 13  
Sim, Miss Jessie, 24  
Skiles, Miss Betty Lou, 40  
Small, Dr. Ella May, 47  
Smith, Mrs. Gladys J., 17  
Smith, Miss Mary Margo, 47  
Smith, Dr. P. E., 40  
Smith, Miss Rose Jean, 47  
Sparks, Dr. Dade, 28  
Spellman, Miss Coreen M., 37  
Spurgin, Mrs. Jimmie, 17  
Stafford, Miss Emily-Mae, 29, 69, 184  
Stallworth, Mrs. Frances, 224  
Stanford, Miss Dolores, 40  
Stark, Mrs. Nelda Childers, 14  
Starnes, Mrs. Jewel, 17  
Stevens, Mrs. Thelma, 356  
Stoker, Dr. Spencer L., 34, 35

Taylor, Dr. A. Elizabeth, 28  
Taylor, Miss Willie Lee, 52  
Thames, Dr. O. C., 69  
Tyrnauer, Mr. Herbert H., 37  
Tyson, Dr. James D., 33  
Underwood, Mrs. Nellie B., 17, 222  
Unsell, Mrs. Morris, 15

Vanderslice, Mrs. Dovie, 224  
Varner, Miss Cornelia, 26  
Vose, Mr. George P., 40, 43  
Waddell, Mrs. Alice R., 17  
Walker, Miss Mary D., 17  
Walter, Dr. Waldemar M., 23  
Walvoord, Dr. A. C., 35  
Webb, Mrs. Jacquelyn, 356, 358  
Wesson, Mrs. Mary B., 17  
Westcourt, Mr. Fred W., 23  
Whipple, Miss Ruth, 49  
White, Miss Mary E., 40  
White, Miss Olive, 28  
Whitten, Mrs. Olive, 26  
Wiley, Dr. Autrey Nell, 22, 26, 183

Williams, Mr. Edward J., 11  
Willis, Miss Clara, 35  
Wilson, Mrs. Leona P., 52  
Wimberly, Mrs. Zenda, 17, 191, 214  
Winters, Wayne, 43  
Witherspoon, Mrs. Nell, 17  
Wolters, Miss Aline, 24  
Woody, Mrs. John G., 15  
Woolsey, Dr. A. Wallace, 27  
Worthington, Mrs. Rena C., 15, 48  
Wright, Dr. Georgia Ellen, 40  
Wuest, Harvey, 14

Yarbrough, Mrs. LaVelle, 356, 358  
Young, Dr. Dixie, 23  
Young, Dr. Paul P., 28  
Young, Mrs. Veneta O., 40  
Zeis, Miss Dolores M., 47  
Zitney, Miss Rosalyn K., 40

Alford, Mrs. Betty Bohon, 352  
Alkins, Sheila Eileen, 67, 181, 232  
Allard, Jane, 322  
Allen, Alberta Ann, 64, 65, 67, 188, 219, 297, 298  
Abendroth, Frances Mary, 322  
Abraham, Sarah Dana, 322  
Adair, Sharon Jean, 187, 232  
Adams, Billy Jim, 224  
Adams, Joann, 322  
Adams, Margaret Helen, 322  
Adams, Melva Ann, 142, 232  
Addis, Carole Knight, 232  
Adkins, Judy Belle, 59, 165, 186, 232  
Afferbach, Mrs. Helen Jean, 350  
Agosta, Patricia Ann, 60, 74, 166, 174, 192, 232, 369  
Aguilar, Yolanda, 322  
Aguirre, Mary Ann, 322  
Akers, Virginia Lee, 352  
Alamia, Anna Maria, 232  
Alamia, Carmela, 142, 298

Alford, Mrs. Betty Bohon, 352  
Alkins, Sheila Eileen, 67, 181, 232  
Allard, Jane, 322  
Allen, Alberta Ann, 64, 65, 67, 188, 219, 297, 298  
Abendroth, Frances Mary, 322  
Abraham, Sarah Dana, 322  
Adair, Sharon Jean, 187, 232  
Adams, Billy Jim, 224  
Adams, Joann, 322  
Adams, Margaret Helen, 322  
Adams, Melva Ann, 142, 232  
Addis, Carole Knight, 232  
Adkins, Judy Belle, 59, 165, 186, 232  
Afferbach, Mrs. Helen Jean, 350  
Agosta, Patricia Ann, 60, 74, 166, 174, 192, 232, 369  
Aguilar, Yolanda, 322  
Aguirre, Mary Ann, 322  
Akers, Virginia Lee, 352  
Alamia, Anna Maria, 232  
Alamia, Carmela, 142, 298

Alford, Mrs. Betty Bohon, 352  
Alkins, Sheila Eileen, 67, 181, 232  
Allard, Jane, 322  
Allen, Alberta Ann, 64, 65, 67, 188, 219, 297, 298  
Abendroth, Frances Mary, 322  
Abraham, Sarah Dana, 322  
Adair, Sharon Jean, 187, 232  
Adams, Billy Jim, 224  
Adams, Joann, 322  
Adams, Margaret Helen, 322  
Adams, Melva Ann, 142, 232  
Addis, Carole Knight, 232  
Adkins, Judy Belle, 59, 165, 186, 232  
Afferbach, Mrs. Helen Jean, 350  
Agosta, Patricia Ann, 60, 74, 166, 174, 192, 232, 369  
Aguilar, Yolanda, 322  
Aguirre, Mary Ann, 322  
Akers, Virginia Lee, 352  
Alamia, Anna Maria, 232  
Alamia, Carmela, 142, 298

Alford, Mrs. Betty Bohon, 352  
Alkins, Sheila Eileen, 67, 181, 232  
Allard, Jane, 322  
Allen, Alberta Ann, 64, 65, 67, 188, 219, 297, 298  
Abendroth, Frances Mary, 322  
Abraham, Sarah Dana, 322  
Adair, Sharon Jean, 187, 232  
Adams, Billy Jim, 224  
Adams, Joann, 322  
Adams, Margaret Helen, 322  
Adams, Melva Ann, 142, 232  
Addis, Carole Knight, 232  
Adkins, Judy Belle, 59, 165, 186, 232  
Afferbach, Mrs. Helen Jean, 350  
Agosta, Patricia Ann, 60, 74, 166, 174, 192, 232, 369  
Aguilar, Yolanda, 322  
Aguirre, Mary Ann, 322  
Akers, Virginia Lee, 352  
Alamia, Anna Maria, 232  
Alamia, Carmela, 142, 298

Alford, Mrs. Betty Bohon, 352  
Alkins, Sheila Eileen, 67, 181, 232  
Allard, Jane, 322  
Allen, Alberta Ann, 64, 65, 67, 188, 219, 297, 298  
Abendroth, Frances Mary, 322  
Abraham, Sarah Dana, 322  
Adair, Sharon Jean, 187, 232  
Adams, Billy Jim, 224  
Adams, Joann, 322  
Adams, Margaret Helen, 322  
Adams, Melva Ann, 142, 232  
Addis, Carole Knight, 232  
Adkins, Judy Belle, 59, 165, 186, 232  
Afferbach, Mrs. Helen Jean, 350  
Agosta, Patricia Ann, 60, 74, 166, 174, 192, 232, 369  
Aguilar, Yolanda, 322  
Aguirre, Mary Ann, 322  
Akers, Virginia Lee, 352  
Alamia, Anna Maria, 232  
Alamia, Carmela, 142, 298

Alford, Mrs. Betty Bohon, 352  
Alkins, Sheila Eileen, 67, 181, 232  
Allard, Jane, 322  
Allen, Alberta Ann, 64, 65, 67, 188, 219, 297, 298  
Abendroth, Frances Mary, 322  
Abraham, Sarah Dana, 322  
Adair, Sharon Jean, 187, 232  
Adams, Billy Jim, 224  
Adams, Joann, 322  
Adams, Margaret Helen, 322  
Adams, Melva Ann, 142, 232  
Addis, Carole Knight, 232  
Adkins, Judy Belle, 59, 165, 186, 232  
Afferbach, Mrs. Helen Jean, 350  
Agosta, Patricia Ann, 60, 74, 166, 174, 192, 232, 369  
Aguilar, Yolanda, 322  
Aguirre, Mary Ann, 322  
Akers, Virginia Lee, 352  
Alamia, Anna Maria, 232  
Alamia, Carmela, 142, 298

Alford, Mrs. Betty Bohon, 352  
Alkins, Sheila Eileen, 67, 181, 232  
Allard, Jane, 322  
Allen, Alberta Ann, 64, 65, 67, 188, 219, 297, 298  
Abendroth, Frances Mary, 322  
Abraham, Sarah Dana, 322  
Adair, Sharon Jean, 187, 232  
Adams, Billy Jim, 224  
Adams, Joann, 322  
Adams, Margaret Helen, 322  
Adams, Melva Ann, 142, 232  
Addis, Carole Knight, 232  
Adkins, Judy Belle, 59, 165, 186, 232  
Afferbach, Mrs. Helen Jean, 350  
Agosta, Patricia Ann, 60, 74, 166, 174, 192, 232, 369  
Aguilar, Yolanda, 322  
Aguirre, Mary Ann, 322  
Akers, Virginia Lee, 352  
Alamia, Anna Maria, 232  
Alamia, Carmela, 142, 298

Alford, Mrs. Betty Bohon, 352  
Alkins, Sheila Eileen, 67, 181, 232  
Allard, Jane, 322  
Allen, Alberta Ann, 64, 65, 67, 188, 219, 297, 298  
Abendroth, Frances Mary, 322  
Abraham, Sarah Dana, 322  
Adair, Sharon Jean, 187, 232  
Adams, Billy Jim, 224  
Adams, Joann, 322  
Adams, Margaret Helen, 322  
Adams, Melva Ann, 142, 232  
Addis, Carole Knight, 232  
Adkins, Judy Belle, 59, 165, 186, 232  
Afferbach, Mrs. Helen Jean, 350  
Agosta, Patricia Ann, 60, 74, 166, 174, 192, 232, 369  
Aguilar, Yolanda, 322  
Aguirre, Mary Ann, 322  
Akers, Virginia Lee, 352  
Alamia, Anna Maria, 232  
Alamia, Carmela, 142, 298

Alford, Mrs. Betty Bohon, 352  
Alkins, Sheila Eileen, 67, 181, 232  
Allard, Jane, 322  
Allen, Alberta Ann, 64, 65, 67, 188, 219, 297, 298  
Abendroth, Frances Mary, 322  
Abraham, Sarah Dana, 322  
Adair, Sharon Jean, 187, 232  
Adams, Billy Jim, 224  
Adams, Joann, 322  
Adams, Margaret Helen, 322  
Adams, Melva Ann, 142, 232  
Addis, Carole Knight, 232  
Adkins, Judy Belle, 59, 165, 186, 232  
Afferbach, Mrs. Helen Jean, 350  
Agosta, Patricia Ann, 60, 74, 166, 174, 192, 232, 369  
Aguilar, Yolanda, 322  
Aguirre, Mary Ann, 322  
Akers, Virginia Lee, 352  
Alamia, Anna Maria, 232  
Alamia, Carmela, 142, 298

Alford, Mrs. Betty Bohon, 352  
Alkins, Sheila Eileen, 67, 181, 232  
Allard, Jane, 322  
Allen, Alberta Ann, 64, 65, 67, 188, 219, 297, 298  
Abendroth, Frances Mary, 322  
Abraham, Sarah Dana, 322  
Adair, Sharon Jean, 187, 232  
Adams, Billy Jim, 224  
Adams, Joann, 322  
Adams, Margaret Helen, 322  
Adams, Melva Ann, 142, 232  
Addis, Carole Knight, 232  
Adkins, Judy Belle, 59, 165, 186, 232  
Afferbach, Mrs. Helen Jean, 350  
Agosta, Patricia Ann, 60, 74, 166, 174, 192, 232, 369  
Aguilar, Yolanda, 322  
Aguirre, Mary Ann, 322  
Akers, Virginia Lee, 352  
Alamia, Anna Maria, 232  
Alamia, Carmela, 142, 298

Alford, Mrs. Betty Bohon, 352  
Alkins, Sheila Eileen, 67, 181, 232  
Allard, Jane, 322  
Allen, Alberta Ann, 64, 65, 67, 188, 219, 297, 298  
Abendroth, Frances Mary, 322  
Abraham, Sarah Dana, 322  
Adair, Sharon Jean, 187, 232  
Adams, Billy Jim, 224  
Adams, Joann, 322  
Adams, Margaret Helen, 322  
Adams, Melva Ann, 142, 232  
Addis, Carole Knight, 232  
Adkins, Judy Belle, 59, 165, 186, 232  
Afferbach, Mrs. Helen Jean, 350  
Agosta, Patricia Ann, 60, 74, 166, 174, 192, 232, 369  
Aguilar, Yolanda, 322  
Aguirre, Mary Ann, 322  
Akers, Virginia Lee, 352  
Alamia, Anna Maria, 232  
Alamia, Carmela, 142, 298

Alford, Mrs. Betty Bohon, 352  
Alkins, Sheila Eileen, 67, 181, 232  
Allard, Jane, 322  
Allen, Alberta Ann, 64, 65, 67, 188, 219, 297, 298  
Abendroth, Frances Mary, 322  
Abraham, Sarah Dana, 322  
Adair, Sharon Jean, 187, 232  
Adams, Billy Jim, 224  
Adams, Joann, 322  
Adams, Margaret Helen, 322  
Adams, Melva Ann, 142, 232  
Addis, Carole Knight, 232  
Adkins, Judy Belle, 59, 165, 186, 232  
Afferbach, Mrs. Helen Jean, 350  
Agosta, Patricia Ann, 60, 74, 166, 174, 192, 232, 369  
Aguilar, Yolanda, 322  
Aguirre, Mary Ann, 322  
Akers, Virginia Lee, 352  
Alamia, Anna Maria, 232  
Alamia, Carmela, 142, 298

Alford, Mrs. Betty Bohon, 352  
Alkins, Sheila Eileen, 67, 181, 232  
Allard, Jane, 322  
Allen, Alberta Ann, 64, 65, 67, 188, 219, 297, 298  
Abendroth, Frances Mary, 322  
Abraham, Sarah Dana, 322  
Adair, Sharon Jean, 187, 232  
Adams, Billy Jim, 224  
Adams, Joann, 322  
Adams, Margaret Helen, 322  
Adams, Melva Ann, 142, 232  
Addis, Carole Knight, 232  
Adkins, Judy Belle, 59, 165, 186, 232  
Afferbach, Mrs. Helen Jean, 350  
Agosta, Patricia Ann, 60, 74, 166, 174, 192, 232, 369  
Aguilar, Yolanda, 322  
Aguirre, Mary Ann, 322  
Akers, Virginia Lee, 352  
Alamia, Anna Maria, 232  
Alamia, Carmela, 142, 298

Alford, Mrs. Betty Bohon, 352  
Alkins, Sheila Eileen, 67, 181, 232  
Allard, Jane, 322  
Allen, Alberta Ann, 64, 65, 67, 188, 219, 297, 298  
Abendroth, Frances Mary, 322  
Abraham, Sarah Dana, 322  
Adair, Sharon Jean, 187, 232  
Adams, Billy Jim, 224  
Adams, Joann, 322  
Adams, Margaret Helen, 322  
Adams, Melva Ann, 142, 232  
Addis, Carole Knight, 232  
Adkins, Judy Belle, 59, 165, 186, 232  
Afferbach, Mrs. Helen Jean, 350  
Agosta, Patricia Ann, 60, 74, 166, 174, 192, 232, 369  
Aguilar, Yolanda, 322  
Aguirre, Mary Ann, 322  
Akers, Virginia Lee, 352  
Alamia, Anna Maria, 232  
Alamia, Carmela, 142, 298

Alford, Mrs. Betty Bohon, 352  
Alkins, Sheila Eileen, 67, 181, 232  
Allard, Jane, 322  
Allen, Alberta Ann, 64, 65, 67, 188, 219, 297, 298  
Abendroth, Frances Mary, 322  
Abraham, Sarah Dana, 322  
Adair, Sharon Jean, 187, 232  
Adams, Billy Jim, 224  
Adams, Joann, 322  
Adams, Margaret Helen, 322  
Adams, Melva Ann, 142, 232  
Addis, Carole Knight, 232  
Adkins, Judy Belle, 59, 165, 186, 232  
Afferbach, Mrs. Helen Jean, 350  
Agosta, Patricia Ann, 60, 74, 166, 174, 192, 232, 369  
Aguilar, Yolanda, 322  
Aguirre, Mary Ann, 322  
Akers, Virginia Lee, 352  
Alamia, Anna Maria, 232  
Alamia, Carmela, 142, 298

Alford, Mrs. Betty Bohon, 352  
Alkins, Sheila Eileen, 67, 181, 232  
Allard, Jane, 322  
Allen, Alberta Ann, 64, 65, 67, 188, 219, 297, 298  
Abendroth, Frances Mary, 322  
Abraham, Sarah Dana, 322  
Adair, Sharon Jean, 187, 232  
Adams, Billy Jim, 224  
Adams, Joann, 322  
Adams, Margaret Helen, 322  
Adams, Melva Ann, 142, 232  
Addis, Carole Knight, 232  
Adkins, Judy Belle, 59, 165, 186, 232  
Afferbach, Mrs. Helen Jean, 350  
Agosta, Patricia Ann, 60, 74, 166, 174, 192, 232, 369  
Aguilar, Yolanda, 322  
Aguirre, Mary Ann, 322  
Akers, Virginia Lee, 352  
Alamia, Anna Maria, 232  
Alamia, Carmela, 142, 298

Alford, Mrs. Betty Bohon, 352  
Alkins, Sheila Eileen, 67, 181, 232  
Allard, Jane, 322  
Allen, Alberta Ann, 64, 65, 67, 188, 219, 297, 298  
Abendroth, Frances Mary, 322  
Abraham, Sarah Dana, 322  
Adair, Sharon Jean, 187, 232  
Adams, Billy Jim, 224  
Adams, Joann, 322  
Adams, Margaret Helen, 322  
Adams, Melva Ann, 142, 232  
Addis, Carole Knight, 232  
Adkins, Judy Belle, 59, 165, 186, 232  
Afferbach, Mrs. Helen Jean, 350  
Agosta, Patricia Ann, 60, 74, 166, 174, 192, 232, 369  
Aguilar, Yolanda, 322  
Aguirre, Mary Ann, 322  
Akers, Virginia Lee, 352  
Alamia, Anna Maria, 232  
Alamia, Carmela, 142, 298

Alford, Mrs. Betty Bohon, 352  
Alkins, Sheila Eileen, 67, 181, 232  
Allard, Jane, 322  
Allen, Alberta Ann, 64, 65, 67, 188, 219, 297, 298  
Abendroth, Frances Mary, 322  
Abraham, Sarah Dana, 322  
Adair, Sharon Jean, 187, 232  
Adams, Billy Jim, 224  
Adams, Joann, 322  
Adams, Margaret Helen, 322  
Adams, Melva Ann, 142, 232  
Addis, Carole Knight, 232  
Adkins, Judy Belle, 59, 165, 186, 232  
Afferbach, Mrs. Helen Jean, 350  
Agosta, Patricia Ann, 60, 74, 166, 174, 192, 232, 369  
Aguilar, Yolanda, 322  
Aguirre, Mary Ann, 322  
Akers, Virginia Lee, 352  
Alamia, Anna Maria, 232  
Alamia, Carmela, 142, 298

Alford, Mrs. Betty Bohon, 352  
Alkins, Sheila Eileen, 67, 181, 232  
Allard, Jane, 322  
Allen, Alberta Ann, 64, 65, 67, 188, 219, 297, 298  
Abendroth, Frances Mary, 322  
Abraham, Sarah Dana, 322  
Adair, Sharon Jean, 187, 232  
Adams, Billy Jim, 224  
Adams, Joann, 322  
Adams, Margaret Helen, 322  
Adams, Melva Ann, 142, 232  
Addis, Carole Knight, 232  
Adkins, Judy Belle, 59, 165, 186, 232  
Afferbach, Mrs. Helen Jean, 350  
Agosta, Patricia Ann, 60, 74, 166, 174, 192, 232, 369  
Aguilar, Yolanda, 322  
Aguirre, Mary Ann, 322  
Akers, Virginia Lee, 352  
Alamia, Anna Maria, 232  
Alamia, Carmela, 142, 298

Alford, Mrs. Betty Bohon, 352  
Alkins, Sheila Eileen, 67, 181, 232  
Allard, Jane, 322  
Allen, Alberta Ann, 64, 65, 67, 188, 219, 297, 298  
Abendroth, Frances Mary, 322  
Abraham, Sarah Dana, 322  
Adair, Sharon Jean, 187, 232  
Adams, Billy Jim, 224  
Adams, Joann, 322  
Adams, Margaret Helen, 322  
Adams, Melva Ann, 142, 232  
Addis, Carole Knight, 232  
Adkins, Judy Belle, 59, 165, 186, 232  
Afferbach, Mrs. Helen Jean, 350  
Agosta, Patricia Ann, 60, 74, 166, 174, 192, 232, 369  
Aguilar, Yolanda, 322  
Aguirre, Mary Ann, 322  
Akers, Virginia Lee, 352  
Alamia, Anna Maria, 232  
Alamia, Carmela, 142, 298

Alford, Mrs. Betty Bohon, 352  
Alkins, Sheila Eileen, 67, 181, 232  
Allard, Jane, 322  
Allen, Alberta Ann, 64, 65, 67, 188, 219, 297, 298  
Abendroth, Frances Mary, 322  
Abraham, Sarah Dana, 322  
Adair, Sharon Jean, 187, 232  
Adams, Billy Jim, 224  
Adams, Joann, 322  
Adams, Margaret Helen, 322  
Adams, Melva Ann, 142, 232  
Addis, Carole Knight, 232  
Adkins, Judy Belle, 59, 165, 186, 232  
Afferbach, Mrs. Helen Jean, 350  
Agosta, Patricia Ann, 60, 74, 166, 1



## INDEX

Ball, Mrs. Hazel Dale, 352  
Banfield, Pamela Goldie, 323  
Bankerd, Gayle, 323  
Barela, Armida Bernadette, 143, 188, 279, 280  
Barker, Barbara Joan, 298  
Barksdale, Patricia Ann, 57, 323  
Barlow, Sarah Kathryn, 298  
Barnett, Mrs. Gerry, 357  
Barnett, Jerrisue, 323  
Barnhart, Elizabeth Anne, 233  
Barrera, Graciela Lamar, 323  
Barrera, Mary Imelda, 142, 185, 198, 298  
Barrera, Virginia, 298  
Barrett, Kathryn Jane, 186, 280  
Barrington, Ramona Lynn, 57, 143, 189, 222, 280  
Barton, Jane Virginia, 352  
Barton, Mildah Lynn, 280  
Bartos, Carolyn Marie, 323  
Bassett, LaNell, 352, 354  
Bateman, Jeanne Rose, 298  
Bateman, Ollie, 352  
Batson, Joan Gail, 280  
Batte, Mrs. Sandra Lea, 182, 233  
Baty, Beryl Lance, 143, 323  
Bauhof, Mrs. Vivian Rook, 352  
Beard, Julia Ann, 323  
Beauchene, Mrs. Alice Joan, 352  
Beaumont, Brenda Lee, 323  
Beck, Donna, 354  
Beckett, Judith Ann, 323  
Bedair, Barbara June, 176, 198, 280  
Beeman, Lynda Sue, 298  
Begley, Margaret Anne, 280  
Behrns, Janice Kae, 66, 168, 234  
Beke, Kathryn Frances, 323  
Bell, Alice Carolyn, 352  
Bell, Janice Ann, 323  
Bell, Judy, 323  
Bell, Mrs. Thelma Lee Dumas, 352  
Bell, Mrs. Wanda I., 357  
Benavides, Guadalupe, 280  
Benningfield, Eunice Ardythe, 62, 186, 221, 298  
Bennett, Betty Besse, 350, 356  
Bennett, George Ann, 189, 280  
Bennett, Loretta Gail, 143, 323  
Bennett, Sandra Sue, 323  
Benson, Sue Ann, 298  
Berger, Margaret Kay, 59, 148, 149, 280  
Bergstrom, Virginia Dee, 280  
Bernethy, Beverly Ann, 234  
Berry, Janice, 323  
Berry, Susana Catharine, 171, 205, 280  
Bessire, Martha Sue, 323  
Best, Barbara Anne, 324  
Bettsworth, Linda, 324  
Betts, Mrs. Frances Roberta Wallace, 352  
Bible, Paye D., 352  
Bigbie, Carolyn Ann, 324  
Biggerstaff, Mrs. Arlesy Pearl, 357  
Biggs, Jo Alice, 324  
Billings, Alice Jeanette, 143, 173, 324  
Billingsley, Lyn, 65, 67, 188, 218, 298  
Bilton, Carolyn Mae, 162, 217, 298  
Bilton, Marilyn Fae, 162, 217, 299  
Bird, Anita Mae, 142, 299

Bird, Martha Jane, 324  
Bisby, Judith Vivian, 156  
Bixty, Sally May, 186, 234  
Black, Linda Diane, 299  
Bladen, June Frances, 352  
Blake, Sharon, 198, 324  
Bland, Mary Marguerite, 234  
Bland, Patricia, 299  
Blankenburg, Nancy Ann, 62, 299  
Bledsoe, Nelva Allnutt, 324  
Blevins, Karen Lou, 324  
Blewster, Beverly, 63, 142, 167, 186, 234  
Block, Nancy Jean, 324  
Blount, Beverly Ray, 76, 99, 186, 214, 234  
Board, Jean Ethel, 198, 234  
Boatright, Barbara Elise, 187, 299  
Bodine, Mrs. Lois Irene, 352  
Bodine, Martha Alice, 324  
Boedeker, Carolyn Ann, 281  
Boggs, Barbara Jean, 185, 221, 299  
Bohuslav, Anna Margaret, 198, 324  
Boley, Peggy Joyce, 234  
Bolin, Joan Yvonne, 143, 178, 189, 220, 299  
Bolin, Judith Ann, 324  
Bolton, Betty Lou, 324  
Bolton, Mrs. Eleanor Muirhead, 352  
Bonham, Virginia Lee, 235  
Bonner, Mrs. Harriet, 352  
Bonner, Laquita Joy, 324  
Bottger, Judy Kay, 183, 191, 198  
Bowles, Betty Clare, 186, 235, 363  
Boyd, Emily Louise, 62, 174, 235  
Boyd, Lelia Ann, 281  
Boyd, Marion Jane, 208, 211, 324  
Boyd, Phala LaVerne, 299  
Boyt, Betty Lee, 324  
Bradfield, Amy Patricia, 324  
Bradley, Jeanene, 166, 281  
Bradshaw, Lydia Grace, 324  
Brady, Lois Chiles, 352  
Brakebill, Sue Ellen, 350  
Brandon, Wanda Janel, 324  
Bratton, Beverly, 178, 188, 219, 299  
Brau, Diana Jean, 299  
Breeding, Roberta Nell, 324  
Breeze, Jeannie Alleen, 200, 324  
Bremer, Janice, 324  
Brewer, Virginia, 299  
Brice, Mrs. Viola Everett, 352  
Bright, Bertha Celeste, 175, 178, 189, 206, 299  
Broad, Patricia Bernice, 324  
Brock, Edith Maureen, 325  
Broome, Mrs. Esther, 352  
Broscha, Carol Lynn, 200, 215, 281  
Broughton, Priscilla Ann, 186, 193, 299  
Brown, Barbara Ruth, 63, 77, 143, 184, 186, 235  
Brown, Cecil Gail, 325  
Brown, Mrs. Delore, 179, 235  
Brown, Evelyn Marion, 299  
Brown, F. Ann, 325  
Brown, Frances Lee, 59, 198, 321, 325  
Brown, Mrs. Geneva Keith, 352  
Brown, Mrs. Hazel Joyce Sharp, 186, 235

Brown, Jeanette, 325  
Brown, Helen Guibault, 57, 76, 224, 246  
Brown, Pamela Jan, 168, 186, 299  
Brown, Patricia Lynne, 325  
Brown, Sharron Kaye, 325  
Brown, Shirley Anne, 325  
Brown, Sondra Kay, 187, 281  
Brown, Susan, 208, 325  
Brown, Sylvia Nina, 198, 211, 299  
Bruce, Mrs. Wineenah Louise, 357  
Bryant, Lanie Renee, 299  
Bryant, Olevia Marcine, 325  
Bullock, Carol Elizabeth, 198, 325  
Bunger, Carolyn Ann, 325  
Burchfield, Sharron Maud, 325  
Burdett, Jimmie Nell, 108, 325  
Burhus, Martha Jane, 325  
Burkett, Linda Frances, 224  
Burkhard, Lynn Ann, 235  
Burkholder, Gwendolyn Ann, 62, 235  
Burks, Janet Kathryn, 299  
Burks, Mary Nell, 224  
Burnett, Josephine Anne, 299  
Burroughs, Carolyn Gay, 215, 281  
Burrow, Mary Margaret, 281  
Burt, Carol Ann, 57, 128, 189, 204, 215, 281  
Burton, Elma Jean, 299  
Busey, Martha Elizabeth, 281  
Bush, Cecelia Ann, 325  
Butler, Mary Elaine, 198, 325  
Butler, Nola Lavelle, 191, 299  
Buys, Leona Lillie, 325  
Byrd, Mary Jean, 325  
Byrne, Erma Ann, 325  
Byrne, Jamie Kate, 198, 325

C

Cabello, Juanita I., 281  
Cabra, Carmela, 185, 236  
Cahill, Sister Mary Attracta, 352  
Cain, Aline, 281  
Cain, Margaretta Kathryn, 352  
Calameyer, Elizabeth Joan, 325  
Callahan, Margaret Ann, 325  
Callan, Edith Ann, 300  
Callaway, Laquita Jan, 129, 204  
Calzoncit, Martha Margaret, 281  
Cambiano, Catherine Rose, 325  
Cameron, Barbara Anne, 198, 325  
Campbell, Betty Lou, 143, 187, 281  
Campbell, Linda Lou, 188, 300  
Campbell, Sandra Lynne, 326  
Cannon, Linda Jane, 326  
Cannon, Sylvia Jean, 162, 281  
Cantu, Cecilia Benita, 191, 281  
Cantu, Gloria Sylvia, 300  
Cantu, Minerva Cecilia, 281  
Capps, Beverly Anne, 62, 236  
Capps, Frazee Deloris, 281  
Capps, Linda Marie, 143, 300  
Caraway, Kay Elizabeth, 173, 198, 215, 281  
Cardwell, Martha Jeanne, 326, 366  
Carfield, Barbara Johnson, 326  
Cariker, Mary Page, 326  
Carlisle, Janell, 326  
Carlson, Virginia Ruth, 326

Carlson, Gracy E., 326  
Carpenter, Maxine, 326  
Carrera, Estella, 352  
Carroll, Jacquelyn Earlene, 60, 187, 236  
Carroll, Martha Rae, 326  
Carroll, Sharon Sue, 282  
Carron, Ruth Jane, 282  
Carrow, Lila Katherine, 326  
Carter, Sara Danner, 202, 300  
Casey, Roselyn Jane, 326  
Cashell, Julia Ann, 282, 362  
Collins, Delores Gayle, 191, 282  
Collins, Jo Frances, 357  
Colston, Jean Anne, 62, 171, 204, 282  
Condra, Katherine Ann, 327  
Cone, Claudia Jean, 327  
Conn, Myrtice Lee, 94, 134, 186, 296, 300, 361  
Conner, Nancy Lee, 327  
Conoley, Carolyn Kay, 206  
Conroy, Thalia, 327  
Cook, Mrs. Gladys Edith, 357  
Cook, Nancy Louise, 327  
Cook, Mrs. Oma L., 357  
Cool, Sara Sue, 327  
Copeland, Carole Jane, 187, 198, 300  
Copeland, Mrs. L. Kathryn, 237  
Cordero, Blanca Nieve, 327  
Cordero, Maria Aurora, 327  
Cormier, Waldine, 352  
Cortez, Velma, 282  
Costlow, Elizabeth Anne, 198, 327  
Costner, Patsey Kay, 175, 189, 300  
Cothren, Mrs. Patricia Jane Zylks, 238  
Cotter, Connie Val, 171, 181, 238  
Courson, Nora Cille, 327  
Covin, Freda, 192, 300  
Cowan, Ruth Anita, 57, 142, 172, 192, 200, 218, 301  
Cox, Carolyn Jean, 238  
Cox, Diane Eilart, 185, 300  
Cox, Mrs. Gladys W., 352  
Cox, Patricia Ann, 238  
Cox, Terry Linda, 206, 327  
Craig, Barbara Ellen, 327  
Crane, Bonnie Eiland, 352  
Cranford, Mrs. Martha Ann, 350  
Crawford, Carolyn, 183, 198, 282  
Crawford, Margie Allene, 57, 327  
Cribbs, Dorothy Gloria, 177, 238  
Criswell, Margaret Ann, 327  
Crites, Wanda Joyce, 301  
Croix, Diana Marie, 205, 327  
Croschaw, Ann Christine, 301  
Cross, Beverley Muriel, 327  
Crouch, Linda, 328  
Crouse, Judy Ann, 238  
Crouse, Karen Sue, 151, 192, 219, 301  
Crowder, Pollyanna, 301  
Crowsey, Mrs. Paula Frances, 328  
Cruse, Patricia Ann, 198  
Crye, Marbie Marie, 238  
Culp, Charlene Elizabeth, 301  
Culwell, Carole Ann, 328  
Cummings, Carolyn Sue, 301  
Cummings, Judith Ann, 191, 282  
Curtis, Mrs. Mary Ezell, 352  
Cypert, Mrs. Verna Mae, 239

## D

Dale, Nancy Anne, 239  
Daly, Margaret June, 198, 205, 301  
Dampman, Barbara Lee, 148, 149, 214, 239  
Damron, Lillie Ann, 179, 180, 183, 191, 223, 239  
Daniel, Dianna Louise, 328  
Daniel, Mrs. Wilma Thomas, 352  
Dannar, Ada Rebecca, 328  
Darden, Mary Anne, 191  
Daughtrey, Carol Jean, 328  
Davenport, Corinne, 282  
David, Nelda Martha, 60, 190, 195, 283  
Davidson, Mary Ann, 328  
Davidson, Mary Lou, 301  
Davis, Dorothy Iris, 328  
Davis, Marcia Elaine, 119, 301  
Davis, Margaret E., 352  
Davis, Pamela Jo, 328  
Dayhoff, Lenora, 354  
Dean, Betty Alice, 328  
Dean, Nancy Grace, 328  
Deatherage, Diana Jean, 328  
DeBord, Gwendolyn Louise, 328  
Decker, Florence Ellen, 328  
Deckman, Mrs. Helen Joann, 357  
Deevers, Patricia Ann, 239  
DeFore, Sandra Sue, 65, 67, 69, 78, 111, 177, 184, 192, 239  
Dehler, Barbara Alice, 283  
Deithhoff, Diana Mae, 239  
de la Garza, Carmen Laura, 328  
DeLaughter, Claudia Doyle, 200, 328  
Delgado, Emilia Celia, 240  
DeLeon, Maria del Carmen, 202, 239  
DeLeon, Maria Nora, 301  
De Los Santos, Armandino, 178, 179, 180, 240  
Denney, Mary Elizabeth, 328  
de Pena, Maria Antonia, 301  
Dernoncourt, Bonnie Ellen, 328  
Desai, Mrs. Jyotsna Vilay, 350  
Deupree, Annie J., 350  
Devenport, Mary Lou, 350  
Dickey, Ann Vivian, 301  
Dicus, Greta Joy, 186, 198, 283  
Dikes, Wanda Beth, 191, 301  
Dill, Mary Elizabeth, 167, 183, 189, 240  
Dillard, Joyce Louise, 301  
Diller, Joanna Myra, 42, 185, 200, 283  
Dimaline, Lynne Ellen, 328  
Dixon, Betty Ann, 189, 240  
Dobbins, Mary Elizabeth, 328  
Dobbs, Nancy Kay, 328  
Dobson, Norma Jean, 328  
Dodd, Nancy Elizabeth, 59, 149, 165, 188, 283, 369  
Dominquez, Sylvia Jane, 328  
Donaldson, Phillis Elaine, 184, 240  
Donelson, Sally Ann, 191, 283  
Dorsey, Sarah, 329  
Doty, Betty Gene, 198  
Dreckman, Patricia Dale, 301  
Droby, Mary Lou, 350  
Drummond, Donna Gayle, 329  
Dryer, Donna Duane, 142, 224, 283  
DuBose, Constance Eugenia, 329  
Dudley, Dorothy Ann, 329  
Duncan, Mrs. Betty Igo, 198  
Duncan, Elizabeth Lee, 178, 191, 283  
Duncan, Patricia Aurelia, 329  
Duncan, Phyllis Ann, 329  
Dunlap, Kathryn Anne, 240

## E

Eason, Gay Elzora, 329  
Eddins, Donna Gaye, 329  
Eddleman, Mary Ann, 225  
Edmiston, Treva Ann, 329  
Edwards, Barbara Jean, 329  
Edwards, Helen Louise, 240  
Edwards, Phyllis Theodora, 97, 188, 283  
Edwards, Regina Brenda, 198, 329  
Ehlers, Sandra Kay, 329  
Elam, Leila Carol, 198, 211, 283  
Eley, Linda Lavonne, 329  
Ellis, Nancy Jane, 148, 149, 186, 283  
Elsass, Jean Louise, 329  
Ely, Rowena Marie, 198, 329  
Emberton, Mrs. Shirley Mae, 241  
Embrey, Nancy Faith, 187, 198, 211, 301  
Emerson, Judith Ann, 301  
Emory, Mary Janice, 283  
Enequist, Alice Carol, 198, 302  
English, Gloria, 354  
Enoch, Mary Lynn, 302  
Eoff, Jerrie Rae, 329  
Eppard, Barbara Lucinda, 329  
Ernst, Susan Elynor, 329  
Escutia, Amira, 191, 283  
Essary, Carolyn, 166, 192, 241  
Essex, Emily Jane, 241  
Estes, Floy Marie, 186, 219, 302  
Estrellas, Patsy Jeannette, 223, 350  
Eubanks, Gwenn Dale, 329  
Evans, Barbara LaVern, 283  
Evertson, Mary Florence, 329

## F

Fabel, Catherine Louise, 302  
Fagan, Judith Ann, 329  
Faith, Virginia Lynn, 167, 180, 241  
Farar, Gwendolyn Irene, 329  
Farmer, Anita Jean, 241  
Farmer, Patricia LaVerne, 329  
Farr, Virginia Ann, 302  
Farrar, Nancy Elizabeth, 302  
Farrell, Sarah Ruth, 207, 302  
Farrier, Jo Anne, 283  
Farris, Carrolene Craig, 143, 329  
Faseler, Roberta Ann, 200, 329  
Faubion, Hazel Lou, 174, 241  
Faulconer, Sandra Irene, 329  
Feeley, Joanna McCollum, 162, 176, 207, 214, 241  
Feerer, Sharon Bess, 198, 329  
Felt, Patricia Sue, 329  
Fender, Diane, 329  
Ferguson, Margaret Jane, 241  
Fichte, Marilyn Eleee, 242  
Field, Marsha Christine, 329  
Figart, Sharon Sue, 59, 329  
Figueroa, Edna Velma, 57, 192, 220, 302  
Finch, Barbara Ann, 185, 302  
Finley, Roena June, 283  
Fischer, Barbara Ann, 302  
Fischer, Belina Sue, 329  
Fischer, Mrs. Mabel Julia, 350

Fisher, Anne Myrick, 330  
Fisher, Nancy Jo, 330  
Fitschen, Jeanine Carole, 176, 192, 230, 242  
Fleming, Jane Ann, 330  
Fletcher, Judith Kay, 176, 191, 222, 242  
Flood, Catherine Anne, 242  
Flores, Bertha Valdez, 302  
Flores, Olga S., 330  
Flores, Rose Marie, 330  
Flutsch, Mary Louise, 242  
Fojtasek, Barbara Jean, 284  
Ford, Judy Emily, 60, 192, 242  
Ford, Mrs. Teresa Williams, 170, 242  
Foree, Betty Marie, 198, 330  
Formby, Donna Jeanne, 330  
Foster, Bailey Ann, 242  
Foster, Carol Ann, 200, 330  
Fowler, Ellen Claudette, 200, 330  
Fox, Judith Lee, 302  
Francis, Margaret Sue, 330  
Francis, Roberta Anne, 302  
Franklin, Anita Jean, 142, 186, 219, 302  
Franklin, Ann Pope, 188, 243  
Franklin, Annalon, 206  
Franklin, Katy Lou, 330  
Fredrick, Mrs. Joy Anderson, 243  
Freeman, Linda Louise, 330  
French, Annette Kim, 302  
Frentress, Beth Lea, 192  
Frnka, Shirley Ann, 189, 243  
Froehner, Marilyn Elizabeth, 330  
Fry, Barbara Sue, 330  
Fuchs, Patricia Ann, 330

G

Gage, Jane Louise, 216, 302  
Galanda, Beverly Joan, 69, 206, 330  
Galvan, Corine Alicia, 243  
Galvan, Maria Teresa, 284  
Garcia, Anna Maria, 198  
Garcia, Diana Leonor, 190, 284  
Garcia, Genoveva, 302  
Garcia, Lucia Ester, 331  
Garcia, Maria Elena, 331  
Garcia, Rosario Francisca, 284  
Garcia, Sylvia Angelica, 331  
Garcia, Sylvia Gloria, 190, 284  
Garcia, Sylvia Maria, 331  
Garcia, Teresa Margot, 331  
Gardner, Grace Joan, 331  
Garmon, Lawanda Joyce, 302  
Garrett, Maureen Jane, 331  
Garrison, Susanna, 350  
Garza, Bertha Rubina, 284  
Garza Isabel, 57, 116, 169, 198, 320, 331  
Garza, Josefina Consuelo, 243  
Garza, Maria Consuelo, 302  
Garza, Melinda Irene, 243  
Garza, Zulema, 331  
Gaulden, Walling Patricia, 221, 302  
Gay, Glenna Sue, 223, 243  
Gehring, Margaret Ellen, 191, 244  
Gemmell, Lynn, 60, 169, 179, 185, 244  
Geng, Marcia Anne, 331  
Gentry, Mary Florence, 188, 220, 302  
Gerals, Martha Anne, 244  
Gerdis, Barbara Lynn, 214, 244



# INDEX

Geron, Cary Ann, 244  
 Gibbs, Mrs. Mary Inez, 200, 331  
 Gibson, Isabella Loughborough, 57, 194, 244  
 Giddens, Ellamary, 128  
 Gilbertson, Gay Catherine, 182, 185, 198, 200, 211, 284  
 Gilchrist, Mrs. Doris Carol, 245  
 Gileland, Florence Carolyn, 303  
 Giles, Evada Sue, 62, 189, 223, 244  
 Gilliland, Mrs. Ramona, 244  
 Gillespie, Frances Gaye, 303  
 Gipson, Mary Jane, 303  
 Gipson, Sonja Ruth, 185, 223, 245  
 Glashoff, Sunja Louise, 331  
 Glenn, Lucille, 284  
 Glover, Mary Beth, 186, 219, 303  
 Godbold, Sandra Lynn, 192, 220, 303  
 Goehring, Charlyn Beth, 62, 221, 303, 307  
 Goehring, Sandra June, 331  
 Goin, Lola June, 331  
 Goldsmith, Betty Ann, 303  
 Gonzalez, Blanca Alicia, 190, 196, 284  
 Gonzalez, Dora Herminia, 103, 190, 284  
 Gonzalez, Imelda Diana, 198, 303  
 Gonzalez, Josephine, 206, 303  
 Gonzalez, Mary Frances, 245  
 Gooch, Gwendolyn Ann, 174, 185, 245  
 Gooch, Karen Kay, 187, 196, 303  
 Goodnight, Barbara Ann, 57, 78, 94, 124, 188, 230, 245  
 Goodridge, Anna Darlene, 331  
 Goodwin, Marilyn Kay, 127, 155, 189, 245  
 Goolsby, Mrs. Dovie Jane Burns, 245  
 Grabbe, Gail Carol, 202  
 Grassman, Gale Frances, 331  
 Graves, Wanna Louise, 284  
 Gray, Linda Cathlene, 331  
 Gray, Wanda Jean, 331  
 Greathouse, LaRhea, 331  
 Green, Allene, 354  
 Green, Betty Lou, 67, 185, 284  
 Green, Molly Ann, 331  
 Gregg, Leah Sue, 303  
 Greer, Michael Yvonne, 303  
 Griffin, Judith Lynn, 331  
 Grimes, Dicksie Ann, 187, 284  
 Grimmett, Rita Ann, 225  
 Grissom, Dea Elma, 174, 209, 245  
 Gross, Iva Helen, 284  
 Groth, Madelaine, 224, 303  
 Guajardo, Sonia Delma, 331  
 Guelfi, Rebecca Scherer, 303  
 Guerra, Diana Dilia, 198, 331  
 Guerra, Guadalupe Magdalena, 190, 195  
 Gumper, Charlica Fayne, 331  
 Gunn, Mrs. Carol Ann Echols, 246  
 Gutierrez, Evelyn Margaret, 59, 159, 186, 284  
 Gutshall, Helen Lou, 198, 303

## H

Haakman, Nancy, 284  
 Hackley, Gerin Mortimer, 194, 198, 332  
 Haddock, Sandra Beatrice, 332  
 Hadid, Jean, 332

Hadley, Janice Lanora, 332  
 Haege, Rosemary, 246  
 Hagemann, Betty Ruth, 332  
 Haggard, Ruth Ann, 332  
 Hagins, Jorita Sue, 332  
 Haisler, Rosemary Jane, 246  
 Halamicek, Peggy Louise, 332  
 Halas, Barbara Lynn, 200, 284  
 Halas, Danielle Luukia, 332  
 Halbert, Martha Lynne, 303  
 Haley, Helen Floy, 302  
 Haley, Mary Gertrude, 332  
 Hall, Donna Lee, 303  
 Hall, Mrs. Harriett Monroe, 59  
 Hall, Ruby Janice, 332  
 Hallock, Ethel Adele, 332  
 Hamilton, Judith Ann, 332  
 Hamilton, Kay Frances, 128, 136, 144, 332  
 Hamilton, Neomia Deloris, 332  
 Hand, Mary Edith, 246  
 Haney, Anna Kathleen, 332  
 Hansen, Sherrill Jance, 191, 246  
 Hansen, Sue Lynn, 332  
 Hardin, Martha Lynne, 246  
 Hardin, Mary Lois, 332  
 Hargesheimer, Shirley Jean, 303  
 Harlan, Lucy Wulf, 303  
 Harper, Dawn, 303  
 Harris, Deloris Anne, 187, 246  
 Harris, Gale Lee, 171, 304  
 Harris, Kathleen, 118, 219, 192, 198, 200, 211, 304  
 Hawkins, Priscilla Elaine, 332  
 Hay, Beverly Ruth, 332  
 Hayes, Jerry Ann, 192, 247, 364  
 Hayes, Marian Elizabeth, 332  
 Haynes, Jo Ann, 222, 304  
 Haynes, Kathleen Gail, 332  
 Hazelrigg, Patricia Ann, 332  
 Healy, Janet Carolyn, 332  
 Hearn, Linda, Sue, 58, 99, 118, 142, 154, 188, 217, 304  
 Heartsill, Marian Lucia, 284  
 Heck, Ellen Louise, 304  
 Hedcock, Nancy Lou, 247  
 Heesch, Betsey Theo, 220, 304  
 Heimer, Helen Louise, 189, 215, 285  
 Heller, Nancy Louise, 304  
 Hemby, Carolyn Claudine, 187, 197, 304  
 Hemmi, Charlene Catherine, 247  
 Henderson, Karlene Ilona, 185, 200, 304  
 Henderson, Susan Dixon, 247  
 Hendrickson, Nancy Sue, 61, 185, 304  
 Henry, Elaine Norrine, 202, 332  
 Henry, Gwendolyn Yvonne, 333  
 Henson, Marilyn Ruth, 58, 118, 154, 188, 219, 304  
 Hermes, Jane Wyatt, 304  
 Hernandez, Delores Carmen, 333  
 Hernandez, Lydia, 304  
 Hernandez, Mary Frances, 304  
 Herrera, Mirthila, 247  
 Hervey, Hollace Lynne, 184, 210, 247  
 Hewett, Jacqueline Estelle, 187, 198, 247  
 Hewitt, Linda Gale, 69, 333  
 Hibbetts, Catherine Marie, 285  
 Hicks, Mary Louise, 248  
 Hiett, Margaret LuWertha, 247  
 Highfill, Mary Katherine, 220, 304  
 Hight, Phyliss Karen, 333

## I

Inwood, Mary-Sue, 64, 111, 249  
 Irvin, Daphana Kay, 334  
 Irvin, Kathleen Marie, 334  
 Irwin, Judith Anne, 249  
 Ivey, Mary Alice, 249  
 Ivy, Bobbie Jo, 191, 305  
 Ivy, Edith Melinda, 176, 249

## J

Jackson, Linda Marie, 334  
 Jackson, Margie Carolyn, 334  
 Jackson, Sarah Mavourneen, 334

Jahns, Sandra Joan, 334  
 Jaynes, Leila Jane, 66, 367  
 Jemison, Margaret Julia, 285  
 Jennings, Patricia June, 334  
 Jernigan, Sonja Marie, 334  
 Jeschke, Ellen Marie, 334  
 Jessup, Carri Ann, 122, 191, 249  
 Jewell, Rena Mae, 334  
 Jimenez, Herminia, 305  
 Jimenez, Marie Esther, 156, 192, 222, 285  
 Johnigan, Mary Lou, 143, 285  
 Johnsen, Harriet Kief, 200, 220, 297, 305  
 Johnson, Bennie Lou, 62, 192, 200, 216, 305  
 Johnson, Dixie Vernetta, 195, 305  
 Johnson, Jessie Carlanne, 250  
 Johnson, Lana Letitia, 305  
 Johnson, Lexi Leigh, 202, 334  
 Johnson, Synneva Ann, 59, 188, 218, 305  
 Johnston, Georgia Fay, 250  
 Johnston, Joan Louise, 171, 191  
 Johnston, Tippiie, 188  
 Jones, Anita Louise, 285  
 Jones, Belva Ann, 250  
 Jones, B. L.  
 Jones, Carol Lea, 192, 215, 285  
 Jones, Frances Bernice, 334  
 Jones, Harriet Margaret, 98, 183, 192, 198, 211, 230, 250  
 Jones, Nona Evelyn, 185, 305  
 Jones, Patris Norene, 334  
 Jones, Phyllis Sue, 143, 189, 285  
 Jordan, Evelyn Louise, 334  
 Jordan, Marilyn, 334  
 Jordan, Martha Ann, 60, 128, 142, 144, 162, 250  
 Jorden, Joan Lynn, 132  
 Joubert, Mrs. Linda Jeanne Dalby, 250  
 Juarez, Irma N., 198  
 Jumper, Mary Anne, 285  
 Juroska, Darlene Faye, 334  
 Justiss, Linda Lou, 305

## K

Kagler, Mary Charlene, 151, 153, 188, 198, 305  
 Kale, Kaye Jeannine, 142, 198, 211, 334  
 Kawazoe, Janet Toshiko, 305  
 Keener, Dora Lee, 334  
 Keepers, Andrea May, 118, 186, 217, 305  
 Keese, Mary Anne, 305  
 Keith, Jeri Kay, 102, 184, 187, 210, 251  
 Keller, Mrs. Jo Ann O'Bannon, 251  
 Kemp, Janell, 305  
 Kemp, Mary Elizabeth, 251  
 Kennedy, Patricia Ann, 173, 334  
 Kent, Carolyn Jo, 334  
 Kepler, Janice Cecilia, 334  
 Kerby, Mary Neil, 335  
 Kerr, Jo Ann, 163, 206, 218, 305  
 Irwin, Judith Anne, 249  
 Ivey, Mary Alice, 249  
 Ivy, Bobbie Jo, 191, 305  
 Ivy, Edith Melinda, 176, 249

King, Jan Lurene, 335  
 King, Mrs. Polly Leard, 251  
 Kinney, Susan Grace, 137, 142, 335  
 Kirkpatrick, Juliet Gene, 186, 306  
 Kirkpatrick, Kathryn Wade, 189, 251  
 Kirksey, Mary Nell, 306  
 Knapek, Willie Mae, 335  
 Knapp, Barbara Lee  
 Knife, Carol Sue, 252  
 Knopp, Shirlene Mary, 189, 252  
 Kobarg, Barbara Ann, 335  
 Koenig, Lucy Jill, 214, 252  
 Kohler, Barbara Mae, 252  
 Kokernot, Karol Ann, 172, 188, 252  
 Kolar, Bernadette Joan, 207, 306  
 Kolar, Claudia Marie, 187, 207  
 Koonce, Nancy Margaret, 306  
 Koonce, Wanda Lea, 285  
 Kramer, Carolee, 306  
 Krebs, Lois, 354  
 Kregel, Mrs. Lella Jeanette, 168, 200, 285  
 Kretzmeier, Margaret Lou, 187, 306  
 Krimmer, Judy Faye, 191, 286  
 Kriss, Olivia Ann, 335  
 Kubica Mary Elizabeth, 335  
 Kuehn, Ruth Louise, 135, 306  
 Kuhn, Care Lenette, 335  
 Kulhanek, Betty Jo, 191, 286  
 Kyle, Mrs. Iva Louise, 286  
 Kyle, Judith Louise, 252

## L

Lachnitt, Arlene H., 306  
 Lacy, Bobby Annell, 335  
 Lacy, Glynda Faye, 253  
 Ladewig, Joyce Elaine, 335  
 Lamb, Shirley Virginia, 105, 200, 306  
 Lambert, Linda Rex, 335  
 Lamberth, Barbara Ann, 205, 253  
 Lamborn, Signe Birgitta, 335  
 Landes, Jane Carol, 187, 306  
 Lang, Theresa Ann, 192, 200, 220, 306  
 Langewisch, Carolyn Diane, 306  
 Lanham, Virginia Ann, 210, 286  
 Lanning, Mrs. Frances Millie, 357  
 Lavastida, Julia, 335  
 Lawhorn, Willetta Jean, 200, 286  
 Lawson, Joyce Marie, 351  
 LeBleu, Mary Elizabeth, 56, 57, 80, 142, 186, 253  
 Lee, Nelda Sue, 335  
 Lee, Shari Gale, 185, 218, 306  
 Lee, Sharon Marie, 335  
 Lee, Sharon May, 335  
 Lee, Vanita Joye, 81, 174, 253  
 Lee, Verlyn, 165  
 Leister, Ellen Jane, 82, 101, 110, 131, 142, 173, 180, 184, 188, 253, 363  
 Leister, Sarah Lynn, 192, 194, 219, 306  
 Lemons, Narcessa Frances, 335  
 Lenderman, Rosemary, 200, 306  
 Lerma, Mary Alice, 286  
 Leverett, Peggy Ann, 335  
 Levesque, Mary Anne, 81, 174, 176, 253  
 Lewis, Betty Louise, 306  
 Lewis, Katherine Faith, 187

Lewis, Marilyn Kay, 121, 151, 156, 286  
 Lewis, Shirley Irene, 62, 179, 192, 205, 209, 214, 253  
 Lightsey, Joaleen Nell, 155, 335  
 Lindberg, Melba Lucille, 306  
 Lindley, Linda Sammie, 306  
 Lindsey, Donna Carol, 335  
 Lindsey, Graceann, 335  
 Linn, Dorothea Catherine, 351  
 Linn, Mary Ann, 194, 286  
 Lipford, Mary Ann, 178, 218, 306  
 Lipscomb, Julie Frances, 336  
 Little, Joan Carol, 202, 306  
 Little, LaVonne, 286  
 Liu, Ke Ru, 177  
 Lloyd, Betty Jane, 306  
 Lockett, Dorothy Pauline, 336  
 Lockman, Carolyn Sue, 336  
 Lockridge, Mrs. Martha Jeanne, 182, 200  
 Lofton, Dana Byrd, 336  
 Long, Myra Lynn, 65, 67, 189, 307  
 Longcope, Vivienne Kay, 65, 367  
 Loomis, Patricia Ann, 253  
 Lopez, Alma Angelina, 185, 254  
 Lopez, Dalia, 198  
 Lopez, Myrna V., 202, 254  
 Lopez, Santa Diana, 336  
 Lothridge, Bonnie, 354  
 Loughmiller, Joan LaNelle, 336  
 Lovinggood, Mary Nell, 336  
 Low, Christa, 109  
 Low, Theda Nell, 254  
 Lozano, Adriana 254  
 Lucaa, Sandra Mary, 185, 217, 307  
 Ludden, Bessie Marie, 254  
 Luna, Lucy Estela 222  
 Luttrell, Nancy Lynne, 202  
 Lynn, Linda Joy, 336  
 Lynn, Patricia Nan, 336

## M

McAlister, Rebecca Arlette, 336  
 McCaleb, Wanda Jean, 307  
 McCall, Patricia, 59, 133, 142, 148, 149, 188, 286  
 McCarty, Maria Frances, 307  
 McCloskey, Lucy Karen, 191, 286  
 McCollum, Sylvia, 321, 336  
 McConnell, Wardie Virginia, 336  
 McCormick, Patricia Ann, 336  
 McCrum, Sandra Ann, 336  
 McCutcheon, Sallie Lorena, 59, 154, 159, 165, 286  
 McDonald, Evelyn, 82, 254  
 McDonald, Jenny Gay, 192, 219, 307  
 McDonald, Mary Jane, 65, 66, 69, 168, 188, 209, 215, 286  
 McDowell, Judy Rae, 336  
 McDuffie, Mary Jane, 142, 336  
 McFall, Carolyn Kay, 336  
 McGill, Betty Joan, 336  
 McGinty, Margaret Jane, 185, 307  
 McGolden, Audrey Helen, 351  
 McGuff, Molly Elva, 189, 194  
 McKay, Greta Gayle, 336  
 McKee, Loretta Fay, 336  
 McKinney, Sandra Gale, 190, 307  
 McMillian, Joyce Ann, 336  
 McNeill, Catherine Ann, 254

McWhorter, Willie Faye, 182, 255  
 Macey, Joanne, 286  
 MacKenzie, Judith Evelyn, 187, 254  
 Macon, Nancy Florine, 336  
 Madden, Sandra Kaye, 386  
 Maddux, Martha Ann, 336  
 Madore, Sandra May, 336  
 Makhijani, Kamla, 351  
 Maldonado, Adriana, 128, 142, 144, 181, 185, 286  
 Maldonado, Elvira, 307  
 Malone, Linda Pauline, 337  
 Malone, Marjorie Bessie, 42, 191, 286  
 Mangum, Shirley Ann, 337  
 Manis, Bonita, 171, 286  
 Mann, Sharon LaVorne, 255  
 Mansfield, Mary Jo, 202, 337  
 Marchant, Lady Elizabeth, 337  
 Marin, Beatrice Moncivais, 287  
 Marlow, Shirley Frances, 307  
 Marquez, Maria Concepcion, 255  
 Marshall, Sarah Frances, 205, 337  
 Martin, Barbara Diane, 198, 337  
 Martin, Helen Maydean, 200, 337  
 Martin, Jo Ellen, 337  
 Martin, Linda Kay, 337  
 Martin, Lou Ann, 214, 224, 255  
 Martinek, Joan, 176  
 Martinez, Diana Della, 307  
 Martinez, Estela Sanchez, 307  
 Martinez, Thelma Guadalupe, 165, 255  
 Marturano, Mrs. Ann Carol Mitchell, 255  
 Mash, Barbara Virginia, 337  
 Massey, Sheila Ann, 337  
 Masters, Sylvia Agatha, 190, 255  
 Mathews, Carol Linn, 337  
 Mathis, Virginia Lee, 173  
 Matthies, Pauline, 307  
 Mattox, Frances June, 337  
 Maxwell, Josephine, 187, 194, 287  
 Mays, Frances Alece, 118, 143, 307  
 Mead, Arjorie Bettie, 351  
 Meade, Mary George, 287  
 Meadows, Evette, 337  
 Means, Norma Jane, 159, 192, 307  
 Melton, Virginia Sue, 192, 307  
 Mendiola, Severita, 307  
 Mendoza, Lydia, 337  
 Mendoza, Patricia Alicia, 57, 142, 185, 195, 219, 307  
 Mengert, Anne Katharine, 255  
 Merka, Gladys Marie, 62, 171, 207, 287  
 Meroney, Mrs. Elisabeth Brown, 180  
 Mevis, Judy Ann, 337  
 Meyer, Elaine Ann, 307  
 Meyer, Sienna Marie, 307  
 Meza, Elena, 256  
 Meza, Lucy Margarita, 222, 287  
 Miller, Mrs. Clara Ocia Bee, 357  
 Miller, Dixie Joe, 185, 256  
 Miller, Elaine Franklin, 198, 337  
 Miller, Judy, 337  
 Miller, Kay Don, 173, 337  
 Miller, Lynne, 351  
 Miller, Marni Temple, 180, 187, 256  
 Millet, Kathryn, 337

Minahan, Sue Prentiss, 225  
 Ming, Sue, 354  
 Minger, Pamela Diane, 337  
 Minger, Sandra Carroll, 57, 60, 83, 92, 143, 188, 256, 364  
 Mitchell, Dorothy Ilene, 337  
 Mizzell, Patricia June, 200, 211, 217, 307  
 Molina, Inocencia, 256  
 Molina, Sylvia Ramona, 307  
 Monroe, Mary Martha, 56, 57, 83, 94, 95, 122, 126, 127, 143, 156, 188, 227, 256  
 Montes, Guillermina Elena, 308  
 Moon, Lucy Ann, 208, 337  
 Moore, Dorothy Marie, 337  
 Moore, Elizabeth Llewellyn, 202  
 Moore, Evelyn Winona, 256  
 Moore, Margaret Sue, 308  
 Moore, Sherry Dianne, 338  
 Moore, Mrs. Sue, 179  
 Moorer, Dora Sue, 167, 287  
 Moosberg, Mrs. Frances Maxine, 256  
 Moothart, Carol Ann, 338  
 Mora, Lillian Jeanette, 338  
 Moran, Elizabeth Virginia, 287  
 Moreno, Ana Teresa, 338  
 Moreno, Lupe, 338  
 Morford, Patricia Lee, 338  
 Morgan, Charlotte Jean, 338  
 Morgan, Elaine T., 192, 287, 361  
 Morgan, Georgia Lee, 187, 287  
 Morgan, Margaret Elizabeth, 112, 338  
 Morgenthall, Carolyn Ruth, 308  
 Morris, Betty Carol, 182, 202, 287  
 Morris, Betty Lynn, 57, 169, 192, 216, 308  
 Morris, Mariwyn, 101, 192, 257, 364  
 Morris, Thelma, 354  
 Morton, Joyrene, 69, 103, 164, 189, 257  
 Morua, Josie, 181, 185, 197, 214, 257  
 Moseley, Mary Kay, 338  
 Mosman, Rebecca Catherine, 338  
 Moss, Claudia Willene, 338  
 Moughon, Lila Dee, 338  
 Mueller, Mary Lou, 142, 224, 287  
 Mueller, Nancy Clare, 287  
 Mullen, Judith Marie, 366  
 Mullins, Linda Rae, 338  
 Mundell, Carol Ann, 59, 61, 163, 166, 192, 308  
 Muniz, Maria Eva, 308  
 Muniz-Miranda, Sylvia Denorah, 351  
 Murdock, Lynn Elizabeth, 308  
 Murphy, Sharon, 57, 61, 95, 111, 143, 188, 287, 371  
 Murray, Mrs. Pauline N., 180  
 Musgrave, Celia Mae, 59, 257  
 Mycue, Judith Marie, 355  
 Myer, Charlotte Elizabeth, 338  
 Myers, Beverly Gay, 338  
 Myers, Helen Lenore, 57, 62, 98, 125, 127, 143, 192, 257  
 Myers, Sharon Leigh, 198, 338  
 Myers, Shirley Lee, 338

## N

Nagy, Petronella, 142  
 Nance, Agatha Lee, 128, 135, 143, 145, 308



# INDEX

Nance, Betty Lou, 198, 308  
 Napier, Rita Gay, 61, 166, 188, 219, 308, 371  
 Nash, Charlotte Ann, 338  
 Nations, Brenda Fay, 338  
 Neal, Jacquelyn Irene, 108, 338  
 Neat, Alberta Ruth, 287  
 Neck, Laura Raydie, 338  
 Neenan, Noreen Louise, 338  
 Neighbors, Betty, 355  
 Nelson, Gloria Ann, 338  
 Nelson, Joan Sharon, 308  
 Nelson, Linda Irene, 338  
 Nelson, Patricia Ann, 308  
 Nestroy, Jerry Ann, 155  
 Newby, Shari Ann, 339  
 Newland, Carol Jean, 257  
 Newman, Barbara Sue, 257  
 Nicholson, Susan Kay, 173, 339  
 Nickles, Freida Nan, 339  
 Niemeyer, Henrietta Jeannette, 339  
 Nimmo, Dorothy Jane, 61, 189, 206, 220, 308  
 Nixon, Beverly Ann, 308  
 Noack, Dorothy Ann, 172, 189, 197, 257  
 Noble, Earlene Elyce, 143, 339  
 Nolan, Susan Ann, 181, 184, 258  
 Noone, Dianne Elizabeth, 339  
 Norgaard, Elsa, 60, 308  
 Norris, Virginia Anne, 339  
 Norton, Betty Lou, 189, 287  
 Norton, Charlotte Lillian, 198, 339  
 Norton, Nancy Gaye, 110, 173, 188, 258  
 Novy, Mary Ann, 191, 287  
 Nowak, Jo Ann, 258  
 Nowotny, Jeanine, 339  
 Nuckles, Joanna Pauline, 198, 207  
 Nunez, Margaret Jane, 103, 189, 287  
 O  
 Oberkampf, Margo Irene, 288  
 O'Brien, Howard Ann, 339  
 Ocker, Patricia Ann, 106, 171, 258  
 Oda, Ruriko, 288  
 Odam, Agnes Lucille, 186, 258  
 Ogden, Nancy Jean, 224  
 O'Gorman, Sharon Marie, 143, 219, 308  
 O'Hara, Mary Ellen, 339  
 Ohland, Mrs. Florence Martin, 351  
 Oldham, Josephine, 308  
 Olivares, Maria Enriqueta, 308  
 Olivarez, Maria Louisa, 169, 288  
 Olive, Patsy Ann, 190, 308  
 O'Neil, Michaelyn, 339  
 Ortiz, Amparo Rodriguez, 191, 223, 288  
 Ortiz, Julia, 258  
 Osborne, Ethel Elizabeth, 157, 219, 308  
 Osborne, Kay Marie, 59, 102, 156, 188  
 Overton, Barbara Jean, 65, 67, 69, 168, 258  
 Owen, Mary Ann, 191, 258  
 Owens, Mrs. Billie Jean Williams, 197  
 Ozan, Elizabeth Jeane, 59, 339  
 P  
 Packard, Susan Lynn, 339

Padilla, Gloria, 309  
 Page, Donna Sherian, 189, 309  
 Palmer, Barbara Sue, 339  
 Palmer, Carolyn Sue, 258  
 Panther, Mrs. Maria de Jesus, 202, 223  
 Parchman, June Ilene, 197, 309  
 Parker, Anne Pryor, 143, 309  
 Parker, Mable Adena, 187, 288  
 Parker, Shirley Shore, 355  
 Patrick, Clara Eyvone, 309  
 Patterson, Ida Beth, 309  
 Pavlat, Rosilie Caroline, 339  
 Pawlowski, Barbara Louise, 339  
 Pal, Leticia, 190, 259  
 Paz, Maria Aurora, 190, 288  
 Peacock, Nancy Marie, 339  
 Pearson, Maurine Nelda, 339  
 Pedregon, Margarita, 339  
 Pendleton, Bobbie Ann, 339  
 Penick, Kathryn Ilene, 166, 192, 217, 309  
 Penney, Jonell Yvonne, 191, 198, 259  
 Pennington, Karen, 339  
 Penny, Judith Ellen, 339  
 Penson, Lequida Joyce, 142, 339  
 Percifield, Emilie Sue, 42, 198, 214, 259  
 Perez, Lovelia, 309  
 Perritt, Frances Elinor, 128, 138, 164, 187  
 Perry, Mrs. Carolyn JoAnn, 259  
 Perry, Donna Glenne, 340  
 Perry, Penelope Carol, 309  
 Peters, Carole Anne, 188  
 Pettey, Glenda Gail, 340  
 Petty, Rose Marie, 62, 288  
 Petty, Stella Mae, 340  
 Phegley, Mrs. Elsie Minnie, 357  
 Phillips, Charlotte Anne, 340  
 Phillips, Dorothy Annette, 309  
 Phillips, Phyllis Elaine, 309  
 Phillips, Sandra Ellis, 67, 259  
 Pickard, Penelope Ann, 108, 340  
 Pickens, Judy Lee, 190, 309  
 Pickerell, Cecelia Ann, 340  
 Pickett, Sharon Ella, 59, 159, 340  
 Pier, Judith Claire, 143, 186, 215, 288  
 Pina, Juanita Driana, 340  
 Pitt, Barbara Jean, 61, 172, 182, 259  
 Pitts, Charlot Parish, 259  
 Pitts, Tommye Lou, 60, 162, 169, 170, 185, 198, 288  
 Platz, Myrna Dee, 260  
 Pledger, Patricia Jean, 288  
 Polinski, Judith Marie, 121, 143, 169, 186, 194, 288  
 Polivka, Charlene Joyce, 182, 202, 288  
 Pollard, Mary Virginia, 340  
 Pond, Betty Lucille, 340  
 Pondant, Patricia Ann, 57, 186, 278, 288  
 Ponder, Guerlaine Cornell, 340  
 Poneleit, Thora Margaret, 340  
 Pooley, Donna Jean, 260  
 Pope, Barbara Jean, 340  
 Pope, Helen Gail, 340  
 Poplawski, Janet, 288  
 Portillo, Rita, 355  
 Posey, Shannon Lee, 166, 192, 260  
 Posey, Susan Ellen, 192, 309  
 Powell, Ophelia Jean, 221  
 Price, Charlene Marie, 260  
 Price, Gwenneth Lynn, 175, 260

Price, Mrs. Joan Dell, 357  
 Price, Sharron Alleen, 340  
 Prince, Carolyn Lois, 340  
 Provost, Priscilla, 340  
 Pruett, Mary Merle, 189, 309  
 Pruitt, Janis Marie, 340  
 Pruitt, Mrs. Mary Jean Russell, 260  
 Pryor, Janice Louise, 309  
 Puddy, Sallie Lynn, 60, 84, 110, 128, 130, 141, 143, 145, 184, 188, 260  
 Putnam, Marjorie Ann, 340  
 Pyle, Linda Carol, 168, 189, 309  
 Q  
 Quesada, Frances, 260  
 Quinn, Farrell Rae, 340  
 R  
 Ragan, Patricia Ann, 200, 340  
 Ragsdale, Gloria Jean, 309  
 Rais, Mariam, 309  
 Ralton, Jackie Faye, 261  
 Ralton, Linda Sue, 340  
 Ramirez, Ada, 309  
 Ramirez, Henrietta Valdemar, 340  
 Ramirez, Maria Elena, 60, 190, 288  
 Ramirez, Maria Teresa, 261  
 Ramirez, Sylvia Alicia, 196, 261  
 Ramos, Fameliza, 195, 198, 211  
 Ramsey, Carol Ann, 309  
 Raney, Nevada Lee, 309  
 Ransom, Lauwana, 341  
 Rape, Beverley Sue, 261  
 Ratcliff, Shirley Jean, 310  
 Rath, Carol Ann, 59, 341  
 Rathjen, Nanci Beth, 142, 321, 341  
 Rattray, Rosalyn Elizabeth, 341  
 Rawlings, Sandra Yvonne, 341  
 Ray, Evelyn Marlene, 288  
 Rayel, Linda Joyce, 231  
 Raymer, Zona Mae, 198, 341  
 Raymond, Norma Jean, 341  
 Rebsch, Annette Lorraine, 261  
 Reddell, Martha Ann, 341  
 Redmon, Bottie Arch, 224, 288  
 Reed, Clyde Gyrene, 198, 341  
 Reed, Diana Gail, 341  
 Reed, Harriet Ann, 341  
 Reed, Sally Jo, 288  
 Reel, Birdessia Ellen, 135, 166, 200, 217  
 Reese, Barbara Jean, 57, 94, 170, 188, 261  
 Reese, Sarah Katherine, 261  
 Register, Patricia Elaine, 310  
 Reich, Florence Alma, 186, 261  
 Reid, Rita Fances, 175, 262  
 Rembert, Patricia Hardee, 341  
 Resendez, Janie, 262  
 Reyes, Maria Antonia, 341  
 Reyna, Alicia Olga, 262  
 Reyna, Elva Elena, 289  
 Reynolds, Ivy Louise, 198, 341  
 Reynolds, Jonnie Louise, 341  
 Reynolds, Judy Marie, 341  
 Reynolds, Marilyn Elizabeth, 198  
 Reynolds, Mary Lou, 310  
 Reynolds, Robbie Jo, 341  
 Richardson, Barbara Jo, 310  
 Richardson, Evelyn Sue, 115, 262  
 Richardson, Floye Marie, 341  
 Richardson, Regina, 355

Richcreek, Suzanne Kathryn, 310  
 Richmond, Laura Jane, 351  
 Richmond, Suzanne, 133, 163, 289  
 Richter, Dorothy Lee, 180, 262  
 Rider, Carol Anne, 60, 185, 216, 310  
 Riley, Bobbie Lynn, 341  
 Riney, Bobye June, 341  
 Riney, Myrna Del, 341  
 Rios, Rita, 187, 216, 310  
 Risinger, Janice Ann, 341  
 Ritchie, Wilma Lea, 262  
 Rivera, Frances, 310  
 Rivera, Lucy, 341  
 Rives, Sherry Ann, 202, 341  
 Robert, Ida Ruth, 342  
 Roberts, Mrs. Barbara V. 342  
 Roberts, Beverly Ann, 310  
 Roberts, Jean Anne, 342  
 Roberts, Mary Glenn, 120, 289  
 Roberts, Nancy Jean, 188, 310  
 Robertson, Hazel Clyde, 59, 262  
 Robertson, Martha Sue, 310  
 Robinson, Mona Claudine, 342  
 Robinson, Roxanne Castle, 342  
 Rocha, Maria Raquel, 342  
 Rochester, Gloria Ann, 156, 342  
 Rochester, Jamie Cathryn, 156, 289  
 Roden, Sally Ann, 105, 188, 198, 263, 362  
 Rodriguez, Clementina, 342  
 Rodriguez, Mary Judith, 142, 342  
 Rodriguez, Rosalinda, 185, 263  
 Rodriguez, Sylvia Magdalena, 289  
 Roeshot, Janice Alma, 310  
 Rogers, Virginia, 220  
 Rollings, Davey Joye, 342  
 Romans, Josephine Ann, 342  
 Romick, Patricia, 206, 342  
 Rompel, Merle, 289  
 Rooks, Jennie Kathryn, 342  
 Rose, Lois Ann, 342  
 Rosenberry, Carol Jean, 342  
 Rosholt, Nea Kristine, 342  
 Rothacker, Nancy, 156, 221, 310  
 Rotter, Arleen Elenora, 342  
 Rounsville, Marsha Lynn, 342  
 Rowell, Ramona Rose, 342  
 Rowland, Martha Jo, 60, 142, 188, 206, 218, 310  
 Rudolph, Mary Karen, 342  
 Ruff, Diane Gay, 183, 185, 215, 289  
 Ruhmann, Charlotte Ann, 142, 263  
 Ruiz, Aida Esther, 342  
 Rundzieher, Linda Marie, 198, 342  
 Runyan, Tonia Lavone, 142, 166, 192, 310  
 Russell, Martha Anne, 263  
 Rust, Harriet, 120, 188, 215, 289, 362  
 Ryan, Peggy Lynell, 342  
 S  
 Saenz, Loyda Elizabeth, 191, 222, 263, 342  
 Salazar, Maria Dolores, 169, 196, 289  
 Salazar, Ruth Cecilia, 187  
 Saldana, Mary G. 198, 263  
 Salinas, Diana Teresa, 191, 310  
 Salzer, Charlotte Ione, 289

Sammon, Sandra Gay, 205, 310  
 Sampson, Catherine Lowell, 59, 186, 310  
 Sanchez, Aurora, 191, 195, 289  
 Sanchez, Diana Elva, 190, 289  
 Sanchez, Estela, 202, 263  
 Sanchez, Lamar, 263  
 Sanchez, Norma, 310  
 Sanders, Charlotte Ruth, 343  
 Sanders, Judy Kay, 343  
 Sanders, Patsy Ann, 186, 264  
 Sanders, Suzanne Marie, 343  
 Sanford, Cecelia Ann, 343  
 Sansing, Linda Sue, 264  
 Santiago, Sylvia Teresa, 190, 196, 289  
 Savant, Jane, 191, 310  
 Saylor, Nancy Lee, 311  
 Schaaf, Mary Susan, 289, 311, 343  
 Schaefer, Barbara Helen, 311  
 Schlegel, Carol Lynn, 343  
 Schmetekopf, Dolores, 173, 311  
 Schneider, Suzanne, 362  
 Schroeder, Frances Marie, 187, 311  
 Schultz, Gloria Anita, 62, 162, 205, 264  
 Schwarz, Barbara Ann, 191, 264  
 Schwedler, Sandra Sue, 185, 311  
 Scifres, Sandra Floris, 63, 105, 142, 175, 188, 218, 311, 362  
 Scott, Carol Anita, 264  
 Scott, Linda Jane, 264  
 Scott, Priscilla Elizabeth, 98, 343  
 Scott, Sue Carol, 343  
 Seaberry, Martha Sue, 163, 264  
 Seawright, Sandra Boyd, 343  
 Sebesta, Lou Ann, 200, 343  
 Secrest, Mrs. Virginia, 351  
 Seely, Mrs. Norma Omstead, 351  
 Seiler, Ann Marie, 218, 311  
 Sell, Emma Elaine, 163, 180, 185, 264  
 Settles, Sally Lee, 311  
 Seward, Margaret Henriette, 174, 198, 265  
 Seyer, Jackie Deloris, 164, 216, 289  
 Shafer, Sandra Sue, 343  
 Shanley, Judith Louise, 120, 200, 289  
 Shaver, Elizabeth Ann, 143, 185, 195, 200, 221, 289  
 Shaw, Barbara June, 343  
 Shaw, Loretta Gayle, 289  
 Shaw, Marianne, 343  
 Shawn, Rebecca Lee, 84, 181, 192, 265  
 Shears, Juanita, 290  
 Shelby, Wanda Lou, 191  
 Sherwood, Geraldine, 343  
 Shields, Virginia Sue, 311  
 Shiflett, Jackie Louise, 343  
 Shinn, Ruth Jeannette, 163, 311  
 Shiver, Dorothy Ann, 311  
 Shoberg, Peggy Lou, 343  
 Shook, Mary Frances, 290  
 Shoup, Nelda Jean, 343  
 Shover, Mrs. Rebecca McKay, 265  
 Shuman, Roberta Irene, 176, 206, 290  
 Shurbet, Lynda Lea, 174, 290  
 Siemens, Mrs. Gracie Lew Mergert, 265  
 Sierra, Irma Jacinta, 183, 185, 196, 198, 214, 265

Silker, Beth Marie, 265  
 Silvers, Mary Lynn, 265  
 Silverthorne, Mrs. Elizabeth Emily, 183  
 Simmons, Sandra Jo, 311  
 Simpson, Carolyn Sue, 311  
 Sims, Judith Ann, 311  
 Singleton, Barbara Jea, 265  
 Singleton, Linda Jean, 343  
 Skinner, Gladys Jane, 186, 290  
 Skinner, Sue Ann, 343  
 Slack, Donna Daye, 59, 343  
 Slagle, Marianne, 343  
 Slaughter, Jo Ann, 343  
 Sletten, Norma Jean, 266  
 Smallin, Lana Kay, 343  
 Smartt, Barbara Gail, 61, 187, 197, 311  
 Smith, Anita Aliene, 266  
 Smith, Anita Carol, 311  
 Smith, Annie Laurie, 185, 202, 207, 217, 312  
 Smith, Beverly Sue, 311  
 Smith, Connie Kathryn, 344  
 Smith, Demetra Ann, 344  
 Smith, Dixie Charlotte, 266  
 Smith, Doris Ann, 344  
 Smith, Dorothy LaFaye, 202, 311  
 Smith, Elizabeth Ann, 266  
 Smith, Jacqueline Frances, 65, 67, 222  
 Smith, Katherine Rae, 351  
 Smith, Louella Jean, 186, 200, 311  
 Smith, Mrs. Louise Alice, 351  
 Smith, Lynn Elizabeth, 290  
 Smith, Marcia Jane, 85, 176, 193, 266  
 Smith, Mary Aleva, 344  
 Smith, Mary Sue, 312  
 Smith, Nancy Catherine, 214, 218  
 Smith, Suzanne Joyce, 344  
 Smith, Velma Frances, 266  
 Smith, Virginia Ann, 193, 312  
 Smith, Wanda Sue, 189, 290  
 Snell, Carolyn Jean, 59, 155, 197  
 Snodgrass, Edna Lunnett, 344  
 Solinger, Kay Nell, 57, 95, 127, 145, 217, 312  
 Sonnen, Elizabeth Ann, 142, 188, 219, 290  
 Sosa, Estella Garcia, 312  
 Sowards, Madeleine Diane, 200, 344  
 Sowder, Monna Lee, 266  
 Sowell, Carolyn Eugenia, 191, 290  
 Sowell, Mrs. Sandra Elaine Knibbe, 266  
 Sparks, Mrs. Jo Ann, 312  
 Specht, Katherine Vera, 57, 92, 94, 192, 290  
 Speed, Mary Patricia, 200, 344  
 Speer, Kathryn Elizabeth, 220  
 Speer, Lynda Gail, 344  
 Spencer, Claudia Irene, 344  
 Spencer, Nelda Gwenn, 344  
 Spencer, Mrs. Treva Lucille, 357  
 Springer, Marilyn Gail, 312  
 Stack, Laurel Dorothy, 221, 312  
 Stacy, Rinona Sue, 344  
 Stamey, Mary Nan, 344  
 Stanley, Barbara LaFurn, 344  
 Stansel, Susanne, 112, 312, 371  
 Starkey, Mary Elizabeth, 344  
 Starnes, Virginia Louise, 344  
 Starr, Marilyn Isabella, 290  
 Starratt, Valeria Ann, 194, 344

Steel, Lillian Frances, 344  
 Steen, Mary Ann, 312  
 Steinbrenner, Carol Lee, 187, 223  
 Stenger, Melinda Coralee, 312  
 Stephens, Linda Sue, 176, 200, 290  
 Stephens, Ruby Christine, 267  
 Stephenson, Martha Jean, 191, 290  
 Stephenson, Nancy Kay, 105, 344  
 Stevens, Joyce Ann, 344  
 Stevens, Linda Ann, 198, 344  
 Stevens, Sandra Louise, 312  
 Stevick, Linda Lynette, 344  
 Stewart, Karen Ann, 344  
 Stice, Sharon Irene, 345  
 Stone, Anna Gail, 267  
 Stone, Martha Annette, 267  
 Stout, Imogene, 345  
 Strain, Rosemary Orelle, 133, 142  
 Stratton, Patricia Ann, 221, 312  
 Strickland, Beverly Ann, 85, 103, 165, 178, 189, 223, 230, 267  
 Striegler, Gladys Mary, 290  
 Stripling, Kathryn Estelle, 312  
 Strittmatter, Martha Josephine, 345  
 Strnad, Micheal LeAnn, 312  
 Stroud, Jamie Louise, 345  
 Strubel, Helen Marie, 345  
 Struckmeyer, Fredericka Eleanor Jean, 345  
 Strybos, Willifred Margaret, 62, 103, 172, 189, 207, 290  
 Stuart, Judy, 345  
 Stuckrath, Barbara, 355  
 Stumberg, Cassandra Lynn, 345  
 Sugg, Janis Carolyn, 200, 202, 211, 267  
 Sullivan, Annie Yvonne, 312  
 Sullivan, N. Elleece, 345  
 Swaim, Julia Leuna, 189, 215, 290  
 Swaney, Lynda Kaye, 345  
 Swanson, Mrs. Trudie Ann, 357

## T

Talley, Louise Kaye, 345  
 Tancre, Bonnie Lee, 200, 312  
 Tatum, Bettie Helen, 345  
 Taylor, Helen Annette, 168, 178, 191, 279, 290  
 Taylor, Leslie, 345  
 Taylor, Patricia Ann, 345  
 Taylor, Patricia Jean, 345  
 Taylor, Rebecca Louise, 267  
 Taylor, Sara Margaret, 61, 142, 165, 175, 188, 206, 209, 312  
 Taylor, Shelba Rae, 85, 170, 192, 198, 200, 267  
 Teague, Ethel Lucille, 312  
 Teer, Barbara Alice, 187, 312  
 Teeter, Arleeva Pearl, 267  
 Temple, Mrs. Hazlemae, 357  
 Terry, Mamie Enola, 198, 223  
 Terry, Nina Elaine, 57, 86, 171, 181, 186, 214, 268  
 Thacker, Linda Rutledge, 193, 313  
 Thain, Patsy Lynn, 198, 345  
 Thiele, Joan Elizabeth, 142  
 Thomas, Gene Eleanor, 345  
 Thomas, Janis, 345  
 Thomas, Shirley Beth, 313  
 Thompson, Brenda Kay, 345

Thompson, Patsy Lou, 345  
 Thompson, Sue Ellen, 345  
 Thomsen, Kathryn Ann, 198, 345  
 Thumann, Carolyn Joyce, 345  
 Thweatt, Mellie Elizabeth, 290  
 Tidwell, Anne Margaret, 291  
 Tiger, Carolyn Kay, 345  
 Tijerina, Maria Sylvia, 211  
 Timberlake, Marilyn Frances, 167, 189, 214, 268  
 Tipton, Frances Jean, 346  
 Titus, Etha Sue, 56, 57, 87, 126, 204, 268  
 Tobin, Ann Linherr, 185, 268  
 Todd, Terry Jean, 346  
 Tokoly, Mary Andree, 207, 313  
 Tolleson, Emma Jean, 268  
 Tomfohrde, Beverly Eileen, 62, 346  
 Tompkins, Nora Ann, 188, 268  
 Torres, Maria Carolina, 268  
 Townsend, Patricia Ann, 176, 268  
 Townsend, Shirley Rebecca, 172, 175, 269  
 Trept, Heidi Thea, 192, 269  
 Trevino, Eva, 202  
 Trevino, Rose Marie, 313  
 Trice, Sue Ann, 346  
 Trott, Donna Janell, 63, 87, 172, 186, 269  
 Trump, Joan Van, 346  
 Tumlin, Linda Ann, 198  
 Turbeville, Barbara Willie, 198, 211, 291  
 Turnage, Linda Elizabeth, 246  
 Turner, Paula Jeanne, 313  
 Turner, Rosa Ruth, 68, 88, 269  
 Turpin, Bonnie Lu, 143, 170, 198, 211, 221, 313  
 Twitchell, Charlotte Louise, 167, 191, 291  
 Tyler, Sonja LaJan, 346  
 Tyrone, Sue, 191, 313

## U

Unger, Betty Karen, 346  
 Uribe, Jovita de la Luz, 169, 291

## V

Vance, Starr, 67, 131, 269  
 Vanlandingham, L. Nanette, 169, 189, 198, 217, 313  
 Van Sickle, Gena Kathleen, 346  
 Van Waggoner, Diana Joyce, 355  
 Vaughan, LaNelle, 291  
 Vaughan, Margaret Monroe, 291  
 Vaughn, Ruth Carolyn, 346  
 Vavra, Janet Mary, 269  
 Velasquez, Rose Marie, 346  
 Vernon, Sharon Sue, 60, 96, 167, 189, 269  
 Vickers, Mary Ann, 346  
 Vickers, Shirley Jean, 192, 200, 269  
 Villazon, Barbara Ann, 200, 216, 313  
 Vinson, Charlotte Winona, 313  
 Vowell, Mary Lou, 346  
 Vrana, Laura Nell, 270  
 Vyles, Sammie Louise, 60, 187, 270

## W

Wade, Dorothy Jean, 313  
 Wadsworth, Kay, 346  
 Wagget, Kathryn, 346

# INDEX



## INDEX

- Waggoner, Jacqueline Nell, 57,  
170, 196, 204, 221, 264, 313  
Waide, Mona Kay, 270  
Walker, Betty Sue, 313  
Walker, Janice LaVerne, 313  
Walker, Judith Gayle, 62, 191,  
291  
Walker, Martha Ann, 58, 148,  
149, 188, 270  
Walker, Mary Janet, 346  
Walker, Wincy Ann, 279, 291,  
362  
Walko, Geraldine Ann, 346  
Wall, Linda Lou, 313  
Wallace, Beverly Diane, 346  
Wallace, Gail Ann, 67, 346  
Wallace, Tommie Kay, 291  
Wallace, Tommie Ruth, 270  
Waller, Patsy Joyce, 313  
Walthall, Shirley Mae, 62, 103,  
109, 167, 189, 204, 209, 291  
Walter, Elnora Frances, 346  
Wanamaker, Jayne Ann, 346  
Wanja, Margaret Mary 313  
Ward, Martha Jean, 109, 346  
Ward, Sandra Helen, 186, 217,  
313  
Warren, Anne Beale, 291  
Warren, Dolores, 346  
Warren, Nancy, 355  
Wasson, Marie Alice, 192, 194,  
291  
Watkins, Mrs. Betty Dobbs, 180,  
187, 291  
Watkins, Rose Marie, 313  
Watkins, Ted, 187  
Watts, Frankie Delores, 347  
Waugh, Elizabeth Ann, 187, 291  
Waybourn, Barbara Jo, 215, 291  
Weatherly, Mary Frances, 59,  
156, 186, 215, 291  
Weaver, Charlotte Ann, 198, 347  
Weaver, Elizabeth Louanne, 347  
Weaver, Josephine, 270  
Webb, Barbara Ann, 313  
Webb, Gail LaVelle, 313  
Webb, Maureen Donata, 187,  
202, 314  
Webster, Amy Ruth, 62, 68, 88,  
164, 180, 270  
Webster, Jane, 347  
Weinaug, Jeanne Dolores, 347  
Welch, Janet Sue, 347  
Wellborn, Myrna Loi, 347  
Wells, Eleanor Ann, 62, 314  
Wenzelmann, Yvonne Josefina,  
347  
Werner, Salle Alice, 68  
West, Patricia Dee, 347  
Weston, Marilyn, 347  
Wheatley, Carol Jeanne 347  
White, Emily Ann, 347  
White, Martha Ann, 143, 164,  
186, 291  
White, Mary Jane, 189, 314  
White, Virginia Lucille, 314  
Whited, Linda Louise, 347  
Whiteside, Virginia Deanna, 59,  
109, 192, 270  
Whitesides, Mary Ellen, 186,  
314  
Whitfield, Viola Jane, 59, 65,  
188, 314  
Whitsitt, Mary Earlene, 216  
Wiederhold, Linda Joyce, 314  
Wiggins, Jonnie Elizabeth, 62,  
191, 271  
Wilcox, Katherine Elizabeth,  
207  
Williams, Angele Dawson, 347  
Williams, Annette, 186, 214, 271  
Williams, Carolyn, 62, 189, 204,  
237, 314  
Williams, Mary Nell, 89, 168,  
177, 189, 198, 222, 271  
Williams, Patricia Ann, 347  
Williams, Paula Verline, 314  
Williams, Sandra Laurine, 314  
Williams, Sharron Kay, 347  
Williamson, Ann Elizabeth, 347  
Williamson, Juanita May, 347  
Willis, Mrs. Eloise, 271  
Willis, Sally Anna, 143, 200, 347  
Wilsey, Mrs. Iris Jeanette, 271  
Wilson, Ann Bentley, 61, 192,  
292, 314  
Wilson, Carolyn, 271  
Wilson, Evelina Martin, 127,  
166, 192, 271  
Wilson, Mrs. Frances Louise,  
292  
Wilson, Margie Ann, 292  
Wilson, Mrs. Rita Kim McKay,  
271  
Wilson, Sandra Kay, 347  
Wilson, Shirley Carol, 191, 292  
Windle, Jolene, 208, 347  
Wing, Peggy Ruth, 163, 187,  
193, 202, 272  
Withington, Linda Sue, 272  
Wolverton, Mary Ruth, 292  
Wong, Mrs. Miriam Ann, 272  
Wood, Janice Kay, 198  
Wood, Willa Jane, 314  
Woodall, Jennie Eleanor, 347  
Woodard, Mrs. Charlene  
Barbara, 272  
Woolley, Judy Ann, 347  
Wright, Billie Jane, 142, 145,  
224  
Wright, Charlotte Lucille, 348  
Wright, Charra Martha, 186,  
217, 314  
Wright, Nancy Dyer, 109, 208,  
348  
Wright, Shirley Rae, 314  
Wunsch, Ella Ann, 292  
Wysong, Waneta Evelyn, 348

### Y

- Yandell, Kathryn Maudine, 59,  
115, 123, 124, 165, 186, 272  
Ybarbo, Clara, 292, 348  
Yeary, Virginia Gayle, 348  
Yelvington, Judith Lea Terese,  
314  
Yokoi, Frances Nobuko, 292  
York, Brooka Fern, 314  
Young, Fay Louise, 272  
Young, Greta, 128, 142, 145, 192,  
216, 314  
Youngblood, Gloria Jann, 348  
Youngblood, Mary Esther, 348  
Yu, Marina Su-chin, 351

### Z

- Zachry, Madlyn Beth, 348  
Zahn, Ella Jo, 187, 292  
Zahrt, Kathleen W., 314  
Zamora, Rose Anna, 122, 272  
Zapata, Cecilia, 272  
Zapata, Maria Imelda, 314  
Zarate, Mary Bertha, 348  
Zerkle, Susan Kaye, 206  
Zidermanis, Daigone, 126, 142,  
188, 216, 314  
Zinsmeyer, Patricia Ann, 348  
Zuelzer, Elizabeth Jane, 314  
Zuniga, Ercilia G., 187, 292

## AUTOGRAPHS



It is hard to realize that the multitude of pictures and written materials, events and moments in the University year of 1959-60, is drawing to a close with the completion of the 1960 Daedalian Yearbook. It is even harder to realize that 384 pages are finally filled, pictures are completed, deadline worries are over and a relaxing tiredness has set in. But perhaps more than this book just being the memories of one school year as it is to most of its readers, the Daedalian of 1960 reminds the staff of the joys and sorrows of fulfilling its duty to produce an excelling annual and one of complete and accurate day-to-day accounts of the past year at Texas Woman's University. This has been its aim and its responsibility to you.

Each page of the 1960 Daedalian symbolizes the work of many hands, the ideas of many minds and the tireless energies of many individuals. It is to those persons that the staff sincerely hopes receive the feeling of pride and joy in its final product.

We extend appreciation to Mr. Frank C. Rigler, our faculty advisor, for his firm stand behind us, his work and cooperation and his interest in our work. We wish to thank the staff of Marvin D. Evans Printing Company in Fort Worth for their work and cooperation and the many members of the TWU faculty and administration for their assistance and support. Sincere thanks go to Mr. Frank Burchard who became a dependable and tireless worker throughout our plans, ideas and dreams.

It is a fortunate editor who can have someone as a firm and constant source of assistance, assurance and backing. I, and the 1960 Daedalian, have been so lucky. To Jan Behrns, my able and invaluable assistant editor, go my deep appreciation and sincere gratitude for her many hours of willing work and moral support. Without her, it would have been impossible.

To those of you who now possess the 1960 Daedalian, may it increasingly become a treasured source of the memories of your University life. To those of the Daedalian staff of 1960-61, we wish the greatest success in publishing another year's joys, thrills, events and highlights in the history of Texas Woman's University.

—Joyce Austin



