

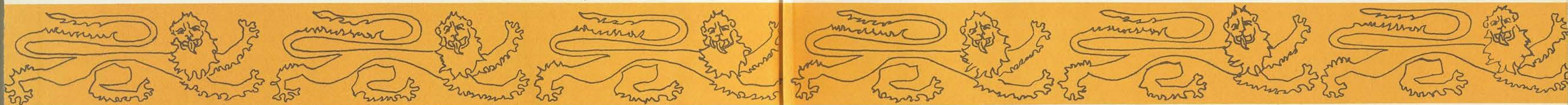

Daedalian

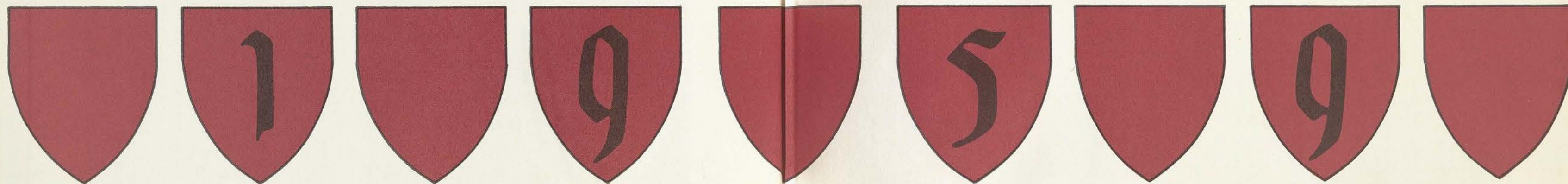

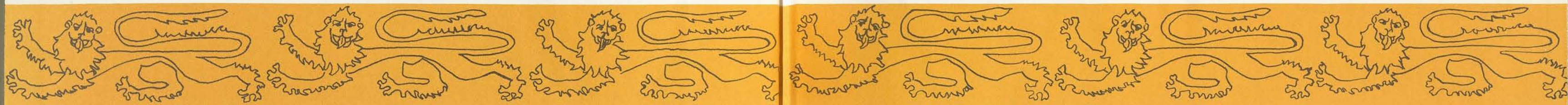





**BOBBIE CONNER**  
Editor-in-Chief

**CARYL WHITE**  
Art Editor

**PHYLLIS LANE**  
Assistant Editor

**JOY GUTHRIE**  
Layout Editor

**MARY JANE McDONALD**  
Business Manager

1959

# Daedalian

Volume XLIX  
TEXAS WOMAN'S UNIVERSITY  
Denton, Texas



## Foreword

The 1959 edition of the Daedalian has but one objective: to capture the year's events for all to remember. To bring to mind the priceless memories of a year just gone, we revert to the most famous story-teller of all, William Shakespeare. Our theme is centered around this great writer and his times. As we read his works, we are often reminded of our own experiences in his masterful expression. Our presentation begins with the setting of the stage at Texas Woman's University; our characters are you, the students; our plot, your life on campus; our climax is the culmination of your feelings as you turn the pages of this book. As often said, Shakespeare's characters live forever, thus we too have endeavored to portray a life-time memory of a year at Texas Woman's University.

## Contents

Dedication .....	4
Administration .....	6
Colleges and Schools .....	18
Fudge's Feast Fable .....	56
All Campus and Publications .....	58
Who's Who .....	74
Activities .....	92
Beauties .....	130
Organizations .....	148
Sports .....	198
Dormitories .....	212
Classes .....	227
Seniors .....	228
Juniors .....	270
Sophomores .....	288
Freshmen .....	310
Advertising .....	345
Index .....	360





## 1959 Daedalian Dedication

### DR. AUTREY NELL WILEY

In dedicating our 1959 Daedalian to Dr. Autrey Nell Wiley we are applauding one who has starred in roles that many of us aspire to play—the scholar, the teacher, the gentlewoman.

Beginning as we too have begun, as a student of this University, Dr. Wiley has gone on to win highest academic laurels, to hold international fellowships, to write articles and books, to conduct and direct literary research, and to maintain always that superlatively important relationship of inspiring teacher to hundreds of us, her students.

Working tirelessly at her own research and at the demanding tasks of her profession, leading with energy and imagination our department of English and holding it to uncompromisingly high standards, she has learned the discipline to seem always unhurried and to have time to confer with us in gracious ease.

Thus through contacts in classroom, club, and conference, she has encouraged in us clearer thinking, wider reading, an awareness of the beauty and the power of spoken and written word, and the recognition that we do not live by bread alone.



# Administration

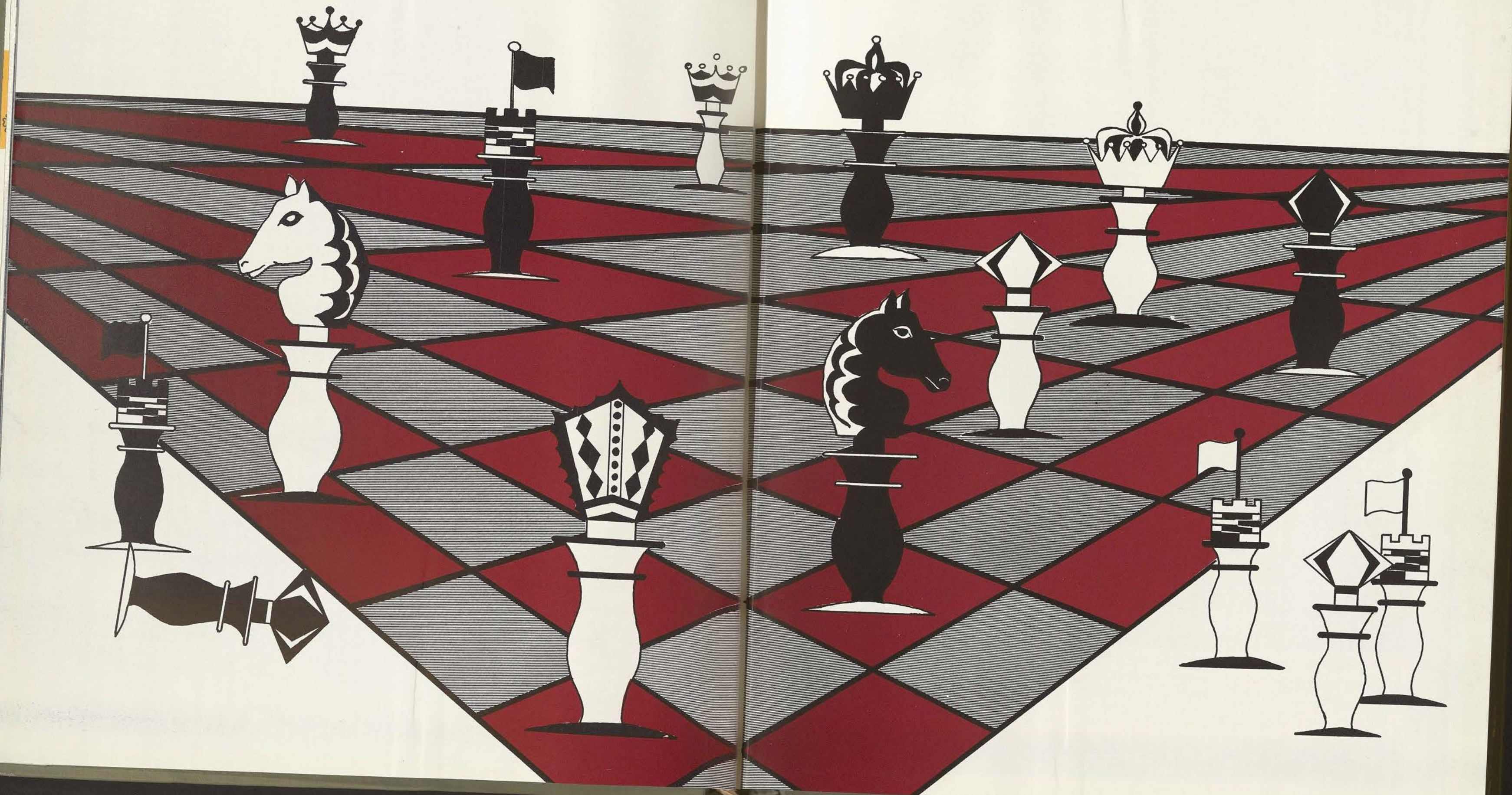





DR. JOHN A. GUINN  
President

TEXAS WOMAN'S UNIVERSITY

DENTON, TEXAS

OFFICE OF THE PRESIDENT

27 January 1959

To the Class of 1959:

Graduating seniors have in all past years earned or fallen heir to certain distinctions other than those which are customarily bestowed as honors and privileges at Commencement time. You are no exception to the rule, and among your special legacies is the right to claim identification with an unusually large number of historically important episodes in the life of your alma mater.

In your time at TWU there have been annual enrollment increases, two major building programs, greatly augmented research activities, the first products of highly significant new academic enterprises, numerous forms of acclaim, and, of course, official recognition of the status we had achieved as the state's university for women.

It is my hope that the stirring developments of which you were a part will always be a source of pride to you, that they will inspire you to give lifelong support to the aspirations we share for the continued progress of the Texas Woman's University--in stature, prestige, and quality, and in usefulness to the state and nation.

Sincerely yours,

*John A. Guinn*  
John A. Guinn  
President

JAG:avs





**DR. MARY HUFFORD**  
Dean of Women

**DR. FENTON KEYES**  
Dean of the Faculty  
Dean of Graduate Studies



**DR. PAULINE BEERY MACK**  
Director, Research Foundation in  
Household Arts and Sciences



**L. L. LaRUE**  
Comptroller



**GERTRUDE GIBSON**  
Special Assistant, Office of the Registrar



**FRANCIS W. EMERSON**  
Dean of Admissions, Registrar

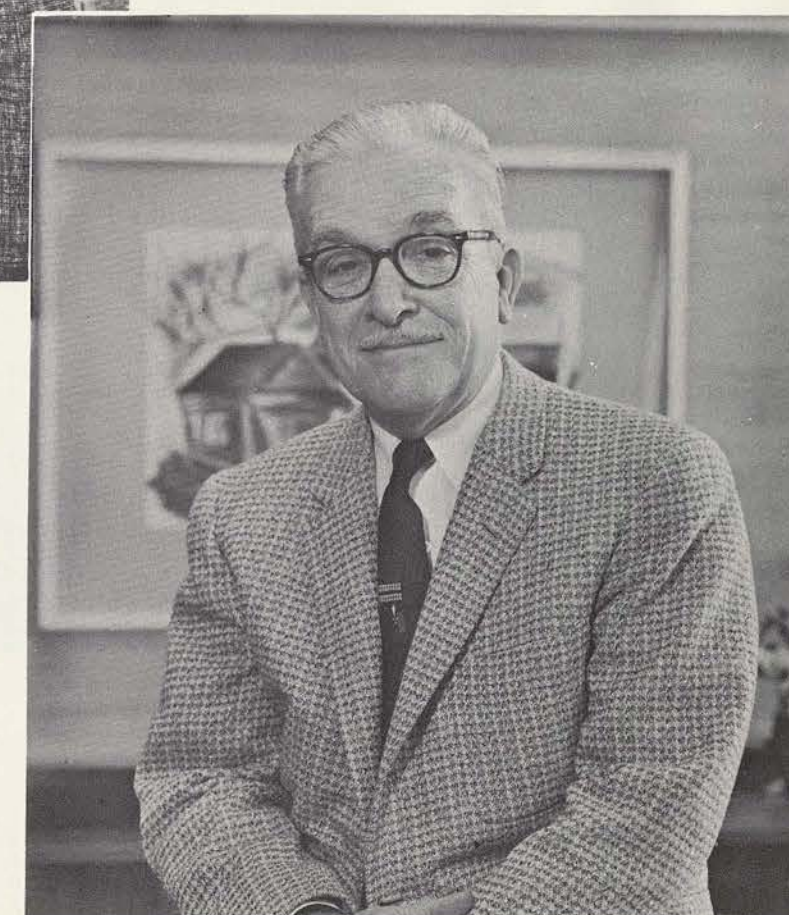





**DR. JAMES A. TURMAN**  
Assistant to the President

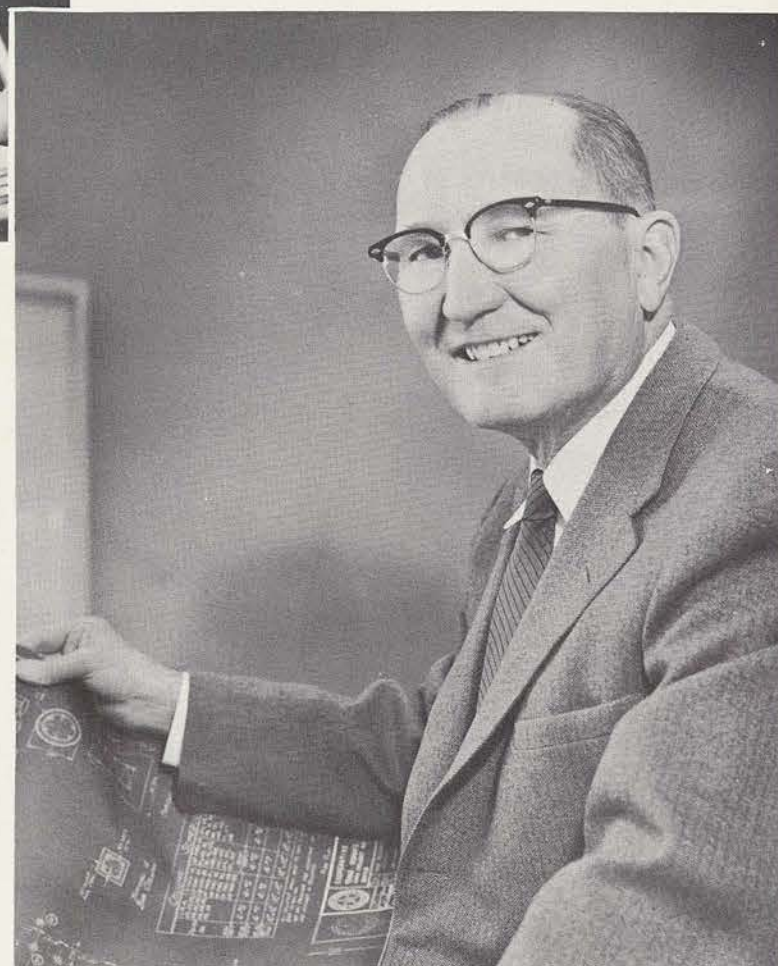

**ED J. WILLIAMS**  
Business Manager for Plant Operations

## Board of Regents

Continual striving for the improvement and progress of Texas Woman's University is the foremost function of the Board of Regents. Decisions of this small group of

interested and dedicated people may well be the future plans of tomorrow for the University.



The Board of Regents members are, left to right, clockwise around the table: Reagan Houston III, chairman, San Antonio; Mrs. John T. Jones, Jr., Houston; Mrs. Nelda C. Stark, Orange; Mrs. John Hazlewood, Amarillo; Mrs. Edgar Deen, secretary, Fort Worth; Dr. John A. Guinn; Dr. Fenton Keyes; Ed Gossett, vice-chairman, Dallas; and Harvey Wuest, Seguin. Not pictured are J. T. Jolley, Clarksville; and R. H. Coffee, Vernon.





**Mrs. Arleeta Anthony**  
Secretary, Comptroller's Office

**Mrs. Gwen Beene**  
Secretary, Registrar's Office

**Mrs. Ella Mae Blythe**  
Acting Treasurer,  
Comptroller's Office



**Mrs. Frances Briggs**  
Director, Smith-Carroll Hall

**Mrs. Betty Chaney**  
Secretary, Registrar's Office

**Mrs. Corinne Cockrill**  
Mimeograph Operator



**Mrs. Margie Corbin**  
Secretary, Research Foundation, Col-  
lege of Household Arts and Sciences

**Mrs. Lucille Cross**  
Secretary, Biology

**Mrs. Ruth Davis**  
Director, Lowry Hall



**Mrs. L. M. Ellison**  
Director, Houston Hall

**Mrs. Linnie Gifford**  
Director, Fitzgerald Hall

**Mr. Carl Hill**  
Elevator Operator



**Mrs. Pauline Hottelet**  
Secretary, College of Health, Physical  
Education and Recreation

**Mrs. Kathrina Ince**  
Director, Austin Hall

**Mrs. Gustavia Isdale**  
Director, Sayers Hall



**Mrs. Betty Jackson**  
Assistant to Director, Student Person-  
nel Services

**Miss Mary Nell Jenkins**  
Assistant to Registrar

**Mrs. Barbara Jeter**  
Clerk, Comptroller's Office

**Miss Clarice Johnson**  
Director, Food Service



**Mrs. Lula Kearns**  
Secretary, Business Manager

**Mrs. Doris Knott**  
Payroll Clerk, Comptroller's Office

**Mrs. Peggy Lasater**  
Cashier, Comptroller's Office

**Mrs. Barbara Liston**  
Secretary, Central Meal Service



**Miss Ola Lummus**  
Director, Capps Hall

**Mrs. Margaret Mays**  
Secretary, Assistant to President

**Miss Lola Montgomery**  
Special Assistant, Residential Staff

**Dr. L. H. Moore**  
Manager, Golf Course

**Mrs. Fern Motheral**  
Clerk, Comptroller's Office

**Miss Carol Moyle**  
Secretary, Research Foundation, Col-  
lege of Household Arts and Sciences

**Mrs. Carole Normile**  
Secretary, Dean of Graduate Studies

**Mrs. Mary Pilgrim**  
Secretary, College of Education, Home  
Study

**Miss Betty Poindexter**  
Graduate Assistant, College of Health,  
Physical Education and Recreation

**Mrs. Helen M. Richter**  
Secretary, Dean of the Faculty

**Miss Alma V. Shaffer**  
Secretary, President's Office

**Mrs. Helen Sikes**  
Bookkeeper, Comptroller's Office

**Mrs. Gladys J. Smith**  
Secretary, Registrar's Office

**Mrs. Jewel Starnes**  
Manager, PUB and UB Fountains

**Mrs. Mary B. Wesson**  
Assistant to the Dean of Women

**Mrs. C. E. Wimberly**  
Director, Stoddard Hall







Mrs. Elizabeth Shaw, Alumnae Association office secretary, checks on the work progress of student assistants seated, left to right, Carolyn Lewis, Sylvia Masters and Gwenneth Price.

Editor Emily-Mae Stafford sets a Ludlow headline for the Alumnae Bulletin which informs the various chapters throughout the country of current campus news and of activities of former students of Texas Woman's University and of individual alumnae chapters.

## Alumnae Center

The Alumnae Center at Texas Woman's University handles approximately 11,000 names of students who have attended the University. The Center keeps all the files and handles the correspondence of the Alumnae Association. It distributes the Alumnae Bulletin which is published by the Association quarterly to inform various alumnae chapters throughout the nation of the news events at TWU and the individual reports of the other chapters.



The official board members of the Alumnae Association of Texas Woman's University for 1958-59 are seated, left to right, first row: Mrs. Tom R. Brooks, Jr., third vice-president, Denton; Mrs. John G. Woody, president, Sweetwater; Mrs. Mabel Scofield, first vice-president, Hobbs, N. M.; second row: Mrs. J. H. Kahler, fourth vice-president, Cameron; Mrs. M. A. Shields, chapter president, Denton; Miss Inez Miller, treasurer, Fort Worth; Dr. Kate Adele Hill, immediate past president, College Station; and Mrs. John Alderman, Jr., secretary, Dallas. Not pictured is Mrs. Carl W. Landiss, second vice-president, College Station.

Following a meeting of the Paris Alumnae Chapter at which these College of Industrial Arts' uniforms were modeled, TWU students and exes, left to right, Betty Dixon, Marsha Pyle, Kathy Yandall, Mrs. Raymond Dixon, a member of the Paris Alumnae Chapter; Bobbie Conner and Mrs. Elizabeth King, also a member of the Paris Chapter, enjoy looking through an old Daedalian Annual.

## Alumnae Association

The program range of Texas Woman's University's Alumnae Association is evident by the span of its forty-three chapters in Texas and distant chapters in New Mexico, California, Rhode Island, New York, Colorado and Louisiana. The basic purpose of this organization is to promote and encourage support and interest in Texas Woman's University through the active branches throughout the nation. In its capacity of publicizing and promoting Texas Woman's University and its activities, the Alumnae Association publishes quarterly the Alumnae Bulletin to inform the various chapters of news of special interest.





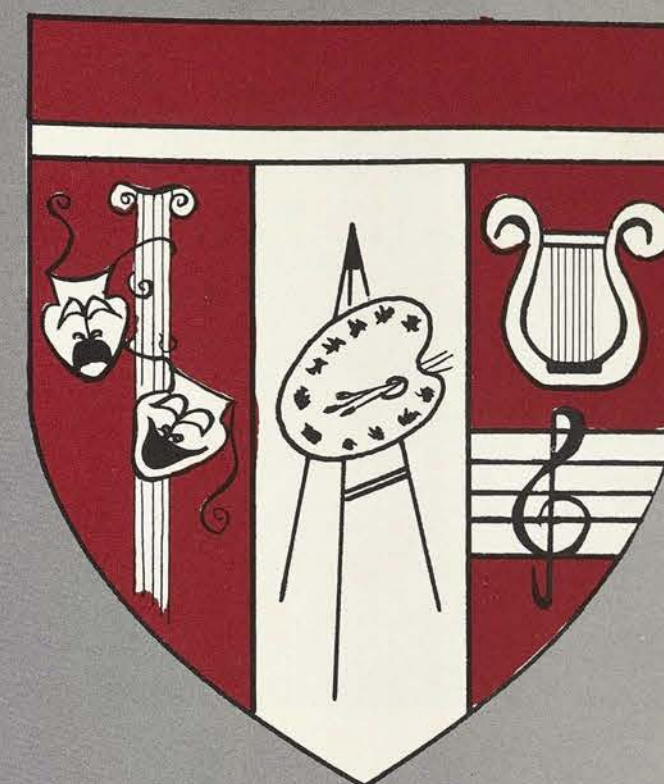
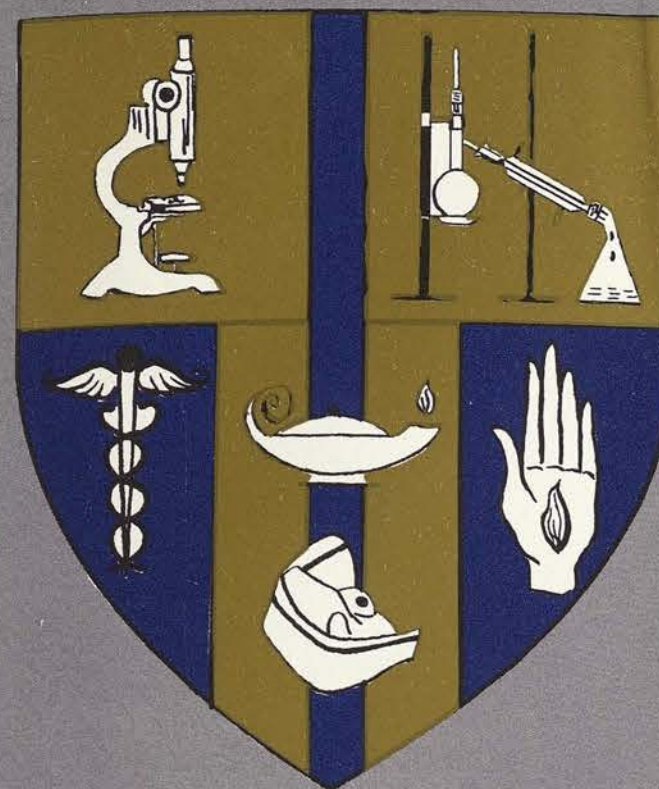
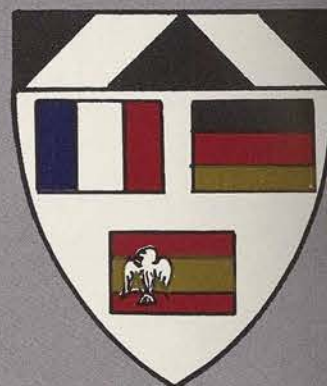
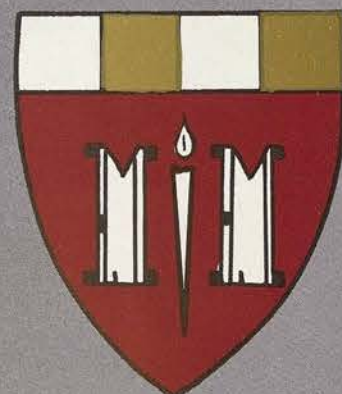
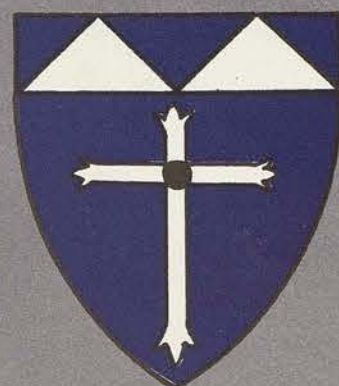
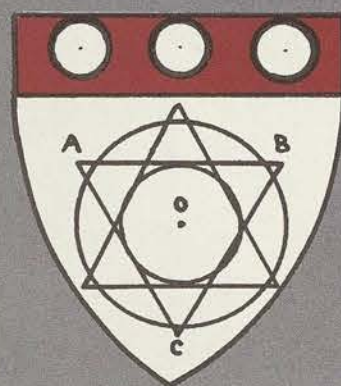
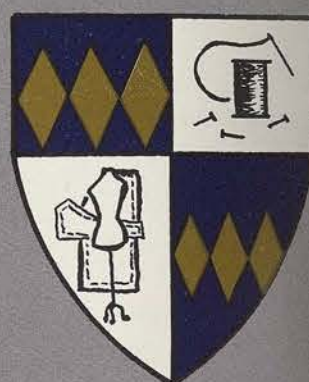
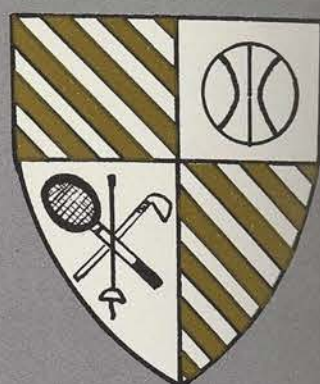
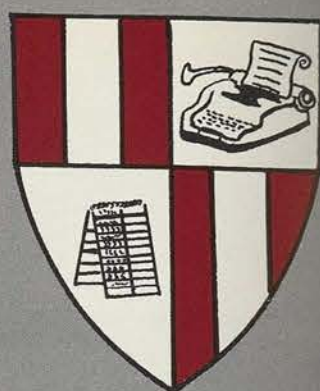
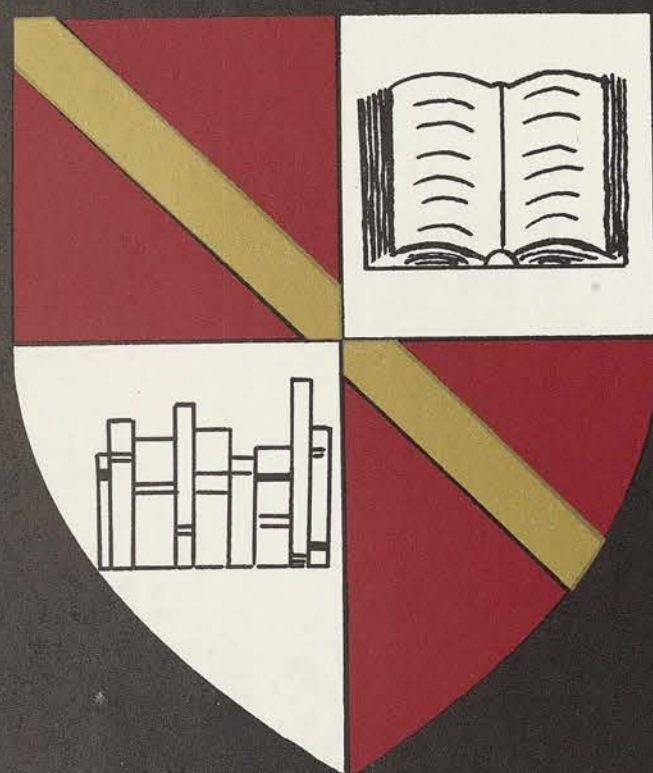

# Colleges and Schools



# College of Arts and Sciences

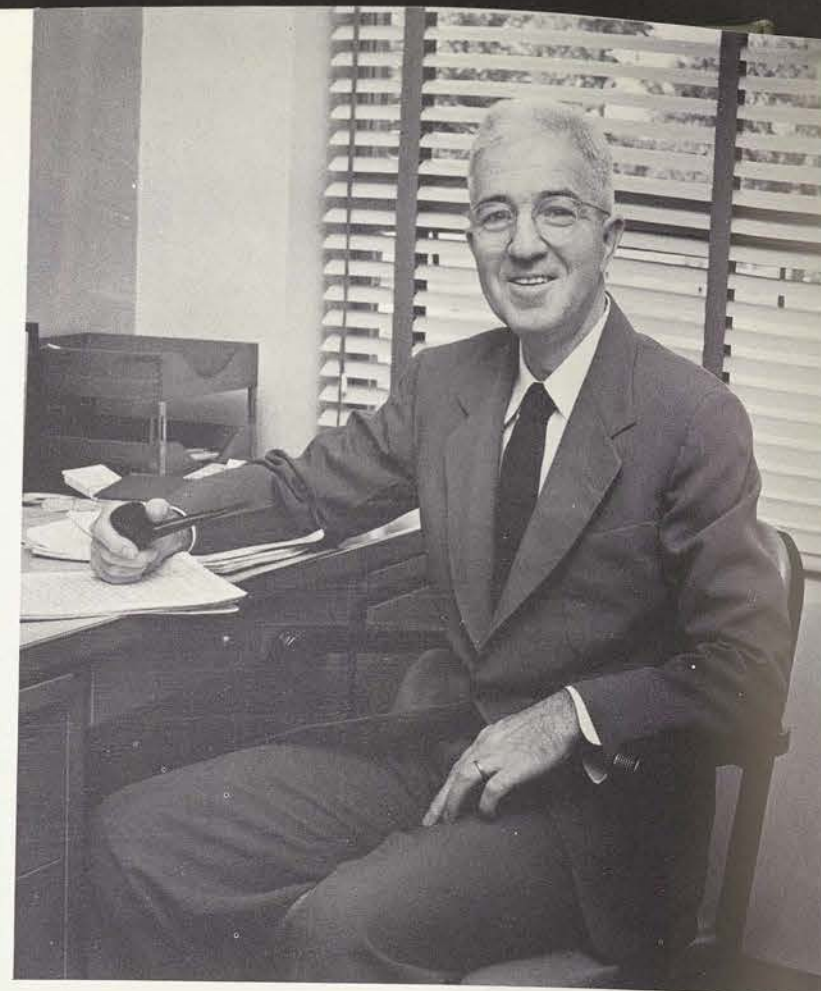

DR. MAX L. SHIPLEY, DEAN

In developing the outstanding woman at Texas Woman's University, the College of Arts and Sciences seeks to create a more liberal education for the university graduate. To prepare a student for the modern world of today, the college offers a variety of required and elected courses, which will enable her to establish a place for herself in a day of realistic civilization. Through the studies of sciences, she meets the current situations and theories evolving in our complex society today while, by acquiring a background in history, government, and sociology, the woman of tomorrow obtains a firm foundation in understanding the past and present problems of environments. Courses in journalism, speech, and English give her the opportunity to express her thoughts, feelings, and ideas with clarity and meaning. In all phases of education, the College of Arts and Sciences is seeking to create a well-rounded personality by offering courses which will create sound logic and reasoning in the minds of students.



Completed in 1956, the Classroom Unit is the site for classes in history, government, sociology and mathematics. To further meet the expanding enrollment needs, construction is under way for an additional second unit.

Perfecting accuracy and improving speed is an important activity in this typing class. The training the students receive here will carry over into their business careers.



# Business and Economics

Business and economics students at Texas Woman's University receive a solid foundation in office skills and secretarial practice in preparation for interesting and varied jobs. Because of the demand for well-trained secretaries, accountants, office managers, and merchandisers, the business student is offered many opportunities to put her training to work. The curriculum of the Department of Business and Economics is designed to give the student an opportunity for understanding the institutional behavior patterns of the modern industrial society, to provide training for business careers, and to train teachers of commercial work. The job a student obtains for her work-experience course often results in an offer for a permanent job. The Texas Woman's University business and economics student prepares herself for an exciting and interesting career through the varied courses offered here.



DR. ELSIE JENISON  
Professor

JOHN MURRAY KENDRICK  
Associate Professor

DR. THURMOND L. MORRISON  
Professor and Director

MISS LUCILE ROBINSON  
Assistant Professor

MISS JESSIE SIM  
Instructor

MISS ALINE WOLTERS  
Assistant Professor





**DR. ROBERT FUERST**  
Assistant Professor

**MISS VIOLA C. HAMILTON**  
Associate Professor



**FRED W. WESTCOURT**  
Professor

**DR. DIXIE YOUNG**  
Professor and Director

Not pictured is  
**DR. SHANTA V. IYENGAR**  
Instructor

## Biology

Biology majors at Texas Woman's University are preparing to help fill the need for teachers and research workers in biology. The fields of medical technology and dentistry are open to biology majors, as well as the positions of technical or research assistants. The biology major can help to fill the need for medical doctors and scientists. Pre-medical and pre-dental students and those who plan to teach biology in secondary schools are given correct training through the department. The biologist's knowledge of the earth and its inhabitants is of increasing importance in this modern age. The department of biology offers four degrees to its potential biologists—Bachelor of Arts, Bachelor of Science, Master of Arts, and Master of Science degrees.



These occupied biology students are studying types of cells and tissues. This constitutes only a fraction of the subject matter taught in the biology department's inclusive study courses.



Observation and practical experience both in lectures and laboratories, constitutes for the physics students an important asset in learning and comprehending.



Professional assistance, as well as laboratory manuals and chemistry textbooks, enables these students to understand a complex experiment.

## Chemistry and Physics

With news of satellites and rockets filling headlines, students of chemistry and physics are finding, through their classwork, an understanding of the everyday advances in space travel and scientific discoveries. The chemistry department is accredited by the American Chemical Society. The physics student prepares herself for one of the highest paying and most rewarding fields, with many opportunities for advancement. The students of chemistry and physics will help to fill the increasing demand for scientists and teachers. The students study in the three-story science building, which has well-equipped laboratories for work in biology, chemistry, and physics.

**DR. HAROLD T. BAKER**  
Assistant Professor

**DR. ROBERT W. HIGGINS**  
Professor and Director

**DR. HELEN A. LUDEMAN**  
Associate Professor

**DR. WILLIAM L. MECAY**  
Assistant Professor







These English students are enjoying an informal study period in the Sigma Tau Delta Reading Room. Reading comprehension, speed in reading, basic English fundamentals, and current English literature are some of the topics they are reviewing.

## English

Magazine editing, publishing, and teaching are but three of the opportunities open to English majors. This department teaches basic skills as well as complex training for the woman interested in gaining a broad cultural foundation. The student in English learns to determine good literature from poor, to express herself in writing, and to speak correctly. The Daedalian Quarterly, a magazine written and compiled by students twice a year, offers English students a chance for publication of their original literature, and gives majors editing experience. Special degree plans for students interested in teaching, writing, foreign service, or business are offered, as well as a plan for the student who wants to earn a Master of Arts degree.



**DR. CONSTANCE L. BEACH**  
Professor

**DR. FRANCES DARDEN**  
Assistant Professor

**DR. ELEANOR JAMES**  
Associate Professor

**DR. GLADYS MADDOCKS**  
Assistant Professor

**MRS. EVA HATCH MARK**  
Assistant Professor

**MISS AGNES TRAMEL**  
Assistant Professor

**MISS CORNELIA VARNER**  
Assistant Professor

**MRS. OLIVE WHITTEN**  
Assistant Professor

**DR. AUTREY NELL WILEY**  
Professor and Director

**DR. MABEL F. ARBUTHNOT**  
Associate Professor

**MISS MAURINE FAULKNER**  
Assistant Professor

**MISS ELIZABETH KEESE**  
Assistant Professor

**DR. JOSEF E. RYBERG**  
Assistant Professor

**MISS MARTHA P. SANDERS**  
Associate Professor

**DR. A. W. WOOLSEY**  
Professor and Director



## Foreign Language

Students of foreign language find a well-equipped departmental laboratory which features listening machines and recorders, a large record collection, and a reading room with books, periodicals, and newspapers in various languages. These students find opportunities to learn the conversational uses of the language they study by conversing with the foreign students on campus, as well as learning it in conversation classes. The foreign language museum contains many costumes and objects from different countries. The Festival of Nations, which is held each spring to acquaint students of Dallas, Fort Worth, and Denton schools with the social and economic customs of the world's peoples, is outlined by the Foreign Language Department and the foreign students, who act as hostesses for the event. The courses of instruction are many and varied in the department, and Bachelor of Arts, and Master of Arts degrees are offered.

The theory, "Practice makes perfect," is proven by these diligent foreign language students as they repeat the language as it is dictated to them by one of the listening machines in the department's laboratory.





# History and Government

Today a knowledge of history and government is needed so that we may, through a study of past and present events, gain a better understanding of the world today. The department of history and government provides this vital knowledge. To fulfill degree requirements, all students are required to take certain courses in history and government. These courses, plus reading and class discussions, are better preparing graduates for their position as citizens and voters. Majors in this department develop their interests through such courses as American Political Thought and Foreign Relations. The Citizenship League is an organization open to all students, which defines and outlines the woman's privilege of voting and her world citizenship. Bachelor of Arts and Master of Arts degrees are offered by the department.



Class lectures are an important part of learning history, and these history students are rushing to note as much as they can about an early American colony.

**DR. WALTER RUNDELL**  
Instructor

**DR. MAX L. SHIPLEY**  
Professor and Director

**DR. DADE SPARKS**  
Professor

**DR. ELIZABETH TAYLOR**  
Associate Professor

**MISS OLIVE WHITE**  
Assistant Professor

**DR. PAUL YOUNG**  
Professor



# Journalism

Journalism majors at Texas Woman's University are always on hand to cover all-campus activities for the Daedalian Annual and the Daily Lass-O. The journalism major's program of study is divided into two phases. First, a broad general education is emphasized. Second, professional training is offered to prepare students for careers in newspaper writing, magazine work, public relations, advertising, photography, or radio-television work. The journalism department is accredited by the American Council on Education for Journalism. Journalism majors are offered actual working conditions through their production of the Daily Lass-O. Most of the journalism major's undergraduate hours are spent in the print shop, in class, at her typewriter, or on the run for stories. She can look forward to an exciting and interesting time in school as well as in her career.



Deciding which "pix" to use for the Daily Lass-O is sometimes a problem to the editors, but journalism students learn the workings of a city newspaper through working experience on the Daily Lass-O.

**HENRY H. BLAGG**  
Foreman  
University Press

**ROBERT W. CHAMBERS**  
Associate Professor

**FRANK C. RIGLER**  
Professor and Director

**MISS EMILY-MAE STAFFORD**  
Assistant, News Bureau

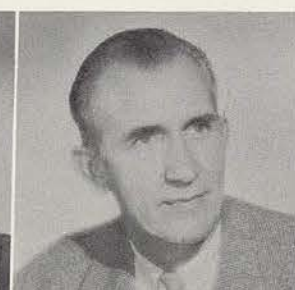





The satisfaction of seeing a difficult calculus problem solved, step-by-step, makes mathematics an enjoyable subject to these students.

## Mathematics

The aim of the mathematics department is to provide the graduate of today with an adequate background to enter the fields of industry or education. With modern thinking emphasizing rockets, missiles, and atomic research, the mathematics graduate has many job opportunities from which to choose. She realized her service to society and is able to fulfill it with a well-trained mind, through the large number of courses offered by the department. It offers programs leading to Bachelor of Arts and Master of Arts degrees.



**DR. ANDREW ASHBURN**  
Associate Professor



**DR. HARLAN MILLER**  
Professor and Director



**REV. T. J. CONNELLAN**  
Instructor



**MISS EVA MARIE KENNARD**  
Instructor



**REV. WILLIAM K. McELVANEY**  
Instructor



**REV. EMMETT WAITS**  
Instructor

## Religious Education

Instruction in one of the courses of religious education gives the student a better understanding of religious beliefs and creeds. These courses, taught on a non-sectarian basis, impart a greater knowledge of Christianity, world religions and philosophies, churches, and church group work. Students are able to discuss and analyze their religious beliefs and problems with other students at meetings in Student Centers which are maintained by local Denton churches. The opportunity is offered to students to present weekly devotional services through dormitory vesper groups and through the Sunday morning chapel services held in the Little Chapel-in-the-Woods.

By the use of maps, religious education instructors may give the students a clearer idea of the areas in which Biblical history took place.







By studying charts of cities, made by the sociology students themselves, students gain an insight into the ecology or distribution of man within every city and his customs and habits within his zone of the city.

## Sociology

In a time when world relations are so strained, when understanding others as well as one's self is so difficult yet so important, the sociology student finds a basis for comprehending man's problems. The student learns basic theories which will help her adjust to situations throughout her life. The sociology major can look forward to a "helping" career in any of five fields — social work, religious work, commercial and industrial work, social welfare, and teaching. The superior sociology department offers Bachelor of Science, Bachelor of Arts, and Master of Arts degrees, and the social work sequence gives case work experience to the senior meeting departmental requirements. The department is housed in the new, air-conditioned Classroom Unit.

**MISS REBA BUCKLEW**  
Assistant Professor



**DR. ETHELYN DAVIS**  
Associate Professor and Director



**MISS DOROTHY PORTER**  
Assistant Professor



**DR. CHARLES A. ROSS**  
Instructor



**DR. ROBERT BLACK**  
Assistant Professor



**EARL C. BRYAN**  
Professor and Director



**DR. JOSH P. ROACH**  
Associate Professor



**DR. JAMES TYSON**  
Associate Professor

## Speech

Lights! Curtain! Action! The speech department offers acting, directing, staging, and costuming experience to its majors and to elective students. Its stage shows are produced in the Main Auditorium, the University Theatre, and the Arena Theatre. Speech students are taught to express themselves through the radio and television media as well as from the stage. Actual radio and television shows are produced. Speech therapy students are offered actual work with exceptional children as well as a complete curricula of study. The therapy students spend much time in both Denton and Dallas in their clinical practice. Departmental features include a Children's Theatre, a speech clinic, a radio broadcasting studio, and student teaching. Speech training is emphasized as a means of social adaptation and personal development.

Self-criticism, by listening to recordings of their talks, helps these speech students to correct any flaws in their enunciation. They also gain experience valuable to them in radio careers by making these recordings.



The thrill and the satisfaction of helping a child to talk correctly is the experience of this speech therapy major as she watches his intense interest and observes his consequent improvement.





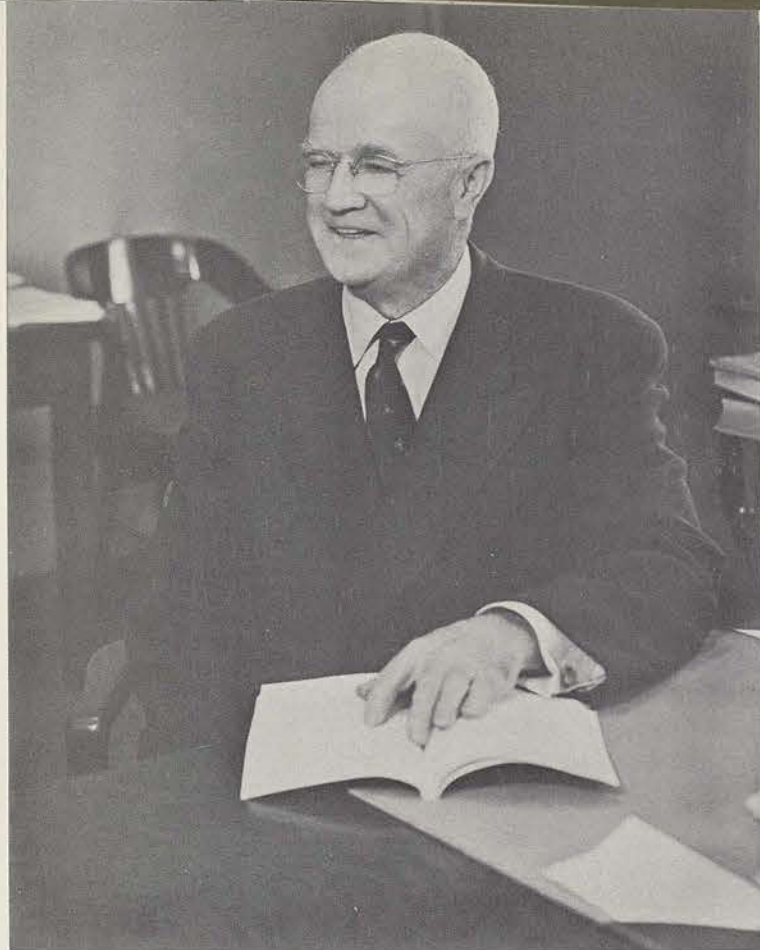

DR. SPENCER L. STOKER, DEAN

## College of Education



Currently under construction, the new Demonstration School will serve as a center for student teaching for education students who plan to work with elementary school children.

Site of all education courses, The College of Education also houses classrooms for English, business, foreign languages, religious education and nursing courses.

The increasing number of school-age children in America demands a proportionate increase in the number of teachers. In order to supply this demand, Texas Woman's University provides education majors with a superior liberal arts background combined with excellent professional training. The curricula of the College of Education is designed to prepare the teachers for specialization of subject matter and to enable her to develop the greatest potential of the youth she will be teaching. The University maintains demonstration schools, one of which is a school for exceptional children, in which students may obtain actual laboratory experience in teaching. Public schools located off the campus are also used as teacher education centers. Several degree plans are offered, both to the teaching or professionally interested student.

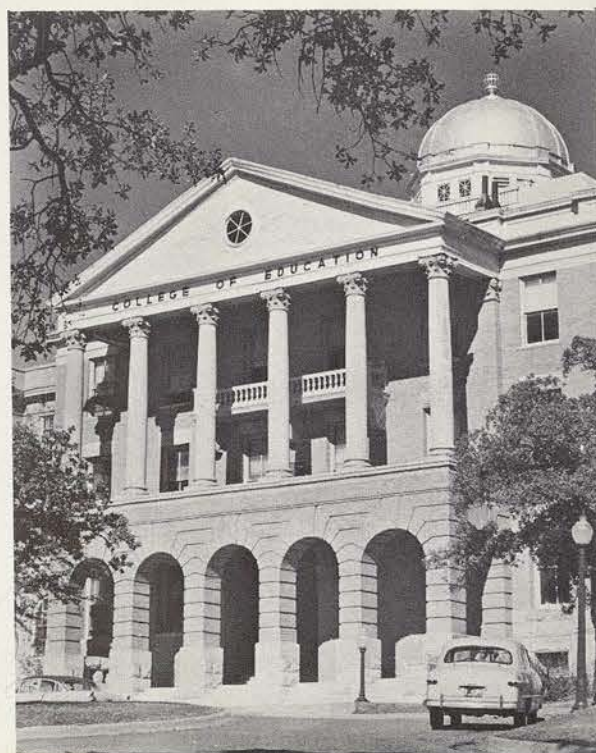

DR. JACK BALENTINE  
Assistant Professor

MRS. MARION  
de COLIGNY  
Assistant Professor

MRS. SARA JANE  
EDWARDS  
Demonstration School

MRS. PAUL HAMILTON  
Demonstration School

MRS. MONA V. HARDING  
Demonstration School

DR. WILLIAM H. LEUE  
Assistant Professor

DR. JEWEL  
LOCHHEAD  
Professor

MRS. GRACE MYERS  
Demonstration School

DR. THOMAS E. PIERCE  
Professor

DR. ALLEN M.  
SCHMULLER  
Associate Professor

MRS. VIRGINIA  
SHIELDS  
Demonstration School

DR. SPENCER L.  
STOKER  
Professor and Dean

DR. A. C. WALVOORD  
Professor

MISS CLARA WILLIS  
Demonstration School



## Education, Philosophy and Psychology

The faculty of the College of Education recognizes that the student in this department needs not only specialized courses in teaching methods, but also a background in philosophy and psychology in order to insure the greatest professional effectiveness in her field. Demonstration schools on the campus are maintained to give practical experience to the prospective teacher. A thorough knowledge of psychology and philosophy give to the student an insight into psychological development and ideology that will prove of invaluable aid to her when she attempts to impart to her students a desire to reach their highest degree of intellectual attainment.

This student teacher gets "a taste" of what her teaching career will be like and gains experience as she instructs one of her lively music classes.



Watching experienced teachers in classroom instruction offers valuable pointers to these education students.







**KENNETH B. LOOMIS, DEAN**

Located at the southern end of the campus, the Art Building is equipped with modern studios and laboratories.



## College of Fine Arts

The highly skilled and specialized art and music faculty members of the College of Fine Arts strive to bring to both the non-major and the major student an enlarged cultural background and appreciation of the fine arts. The major student has the advantage of an excellent teaching staff with professional experience and the opportunity to obtain a broad educational background from the other colleges of the University. The non-major is welcomed to this college, too. She may wish to increase her enjoyment of the fine arts by enrolling in introductory and appreciatory courses or, upon qualification, advanced courses. The student in the college is continually helped toward a keener appreciation of the esthetic values in the fields of art and music.

Site of many musical rehearsals, the Music-Speech Building houses not only classrooms for music instruction but classrooms for speech courses as well.

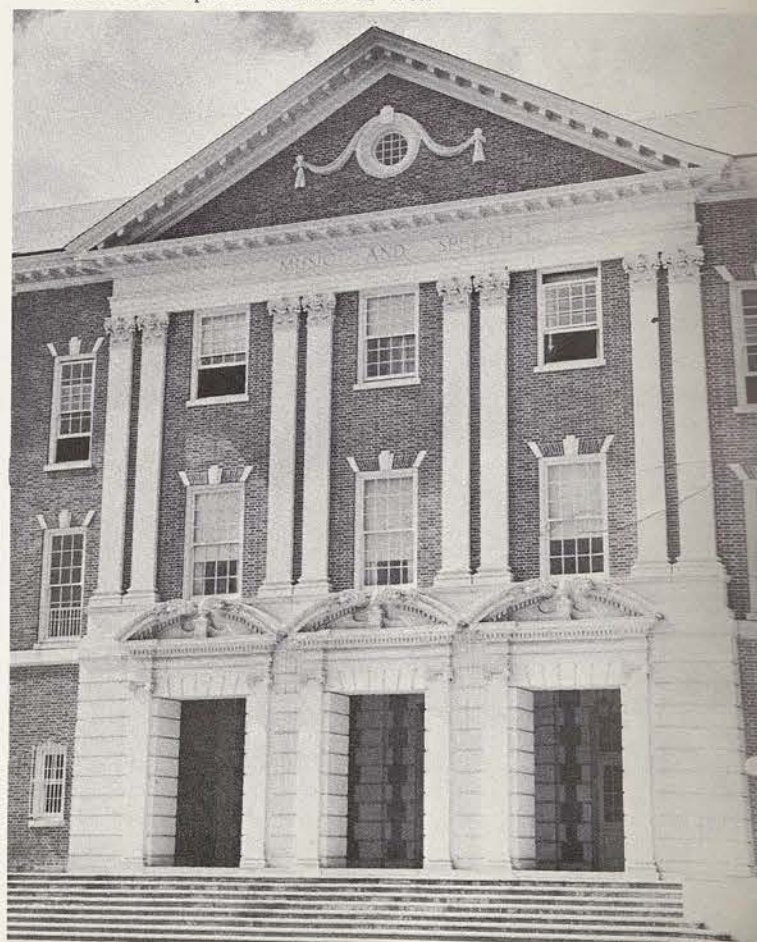

**DR. J. WILGUS EBERLY**  
Professor and Director

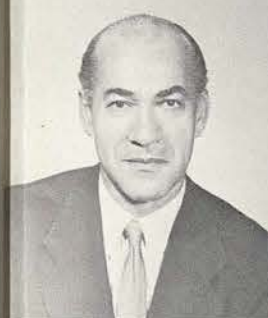

**DESIRE LIGETI**  
Professor



**LOWELL P. LITTLE**  
Associate Professor



**MISS VERE MacNEAL**  
Associate Professor



**MISS MARTHA MITCHELL**  
Assistant Professor



**MRS. CATHERINE MURPHY**  
Assistant Professor



**MISS GENEVA SCHEIHING**  
Instructor

Not pictured is  
**MISS ANGELINE ADERHOLD**  
Assistant Professor



Individual instruction for these piano students makes learning an enjoyable and rewarding feat. Classroom instruction, too, is a part of the music student's schedule.

## Music

The young woman who enters the music department finds that it is the first Texas music department to offer a degree in music. Bachelor of Arts, and of Science degrees, as well as Master of Arts degrees are now obtainable. The Modern Choir, the University Chorus, the Lass-o Band, and the Serenaders Dance Band offer excellent experience to the student seeking a future with music, whether it be as a concert-goer, a choir member, a professional, a teacher, or a therapist. The University, without charge, offers instruments to band members and practice rooms to all. The Modern Choir, a favorite with audiences in the Southwest, annually tours Texas and the Southwest. In addition to these advantages, the Concert and Drama Series brings outstanding musicians and artists to the campus.





As in all design and art, construction is an important facet, and these art students receive first-hand instruction on contemporary design and construction.

## Art

The thirty-eight studios, a lounge, a library, a lecture room, and four large galleries in the art building comprise an impressive physical plant for the University's art department. The art museum is centered around seven art collections, including a large Primitive Art collection. The men and women who make up the faculty have studied and traveled in the United States, Africa, Mexico, Europe, and Asia. All are professionals. Graduates from this department hold positions in interior design shops, department stores, advertising agencies, and are artists in dress houses, and teachers. Employers from all over the Southwest rely upon the University's art department for well-trained graduates in art. The department offers Bachelor of Arts, Bachelor of Science, and Master of Arts degrees.



**MISS CARLOTTA CORPRON**  
Associate Professor

**MISS MARIE DELLENEY**  
Associate Professor

**MISS COREEN SPELLMAN**  
Associate Professor

**MISS THETIS LEMMON**  
Associate Professor



**MISS DOROTHY LaSELLE**  
Professor

**DR. MABEL MAXEY**  
Professor

**KENNETH B. LOOMIS**  
Professor and Director

**HERBERT H. TYRNAUER**  
Assistant Professor



## College of Household Arts and Sciences

The College of Household Arts and Sciences prepares students for a career that is not only one of the most practical for any young woman, but also is one of the most diversified. Students, upon graduation, may be qualified for home economics teaching, work with the pre-school child, a position as a food and nutrition specialist, costume designer, research worker, or home economics journalist, depending upon her individual interests. The college, whose classrooms are located in a beautiful air-conditioned building, is a leader in both Texas and the nation in research work and the training of young women in the home economics field. Since 1903 its purpose has been to train young women for better personal and family living and to effectively equip them for careers in one of the fields of household arts and sciences.



**DR. PAULINE BEERY MACK, DEAN**

Busy with activity most of the time, the air-conditioned Household Arts and Sciences Building houses modern lecture rooms, research laboratories, an auditorium, administrative offices and lounges.

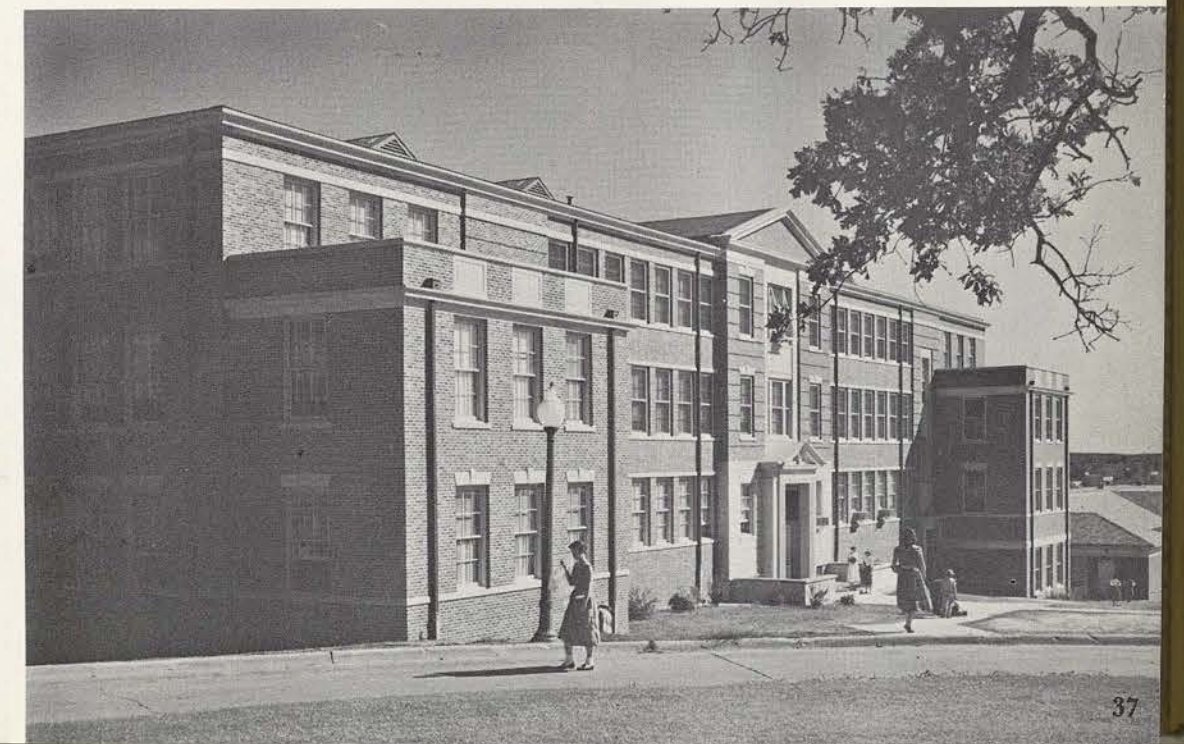





Row Three  
**MISS BETTY BLAZIER**  
 Instructor  
**MISS BETTY BOHON**  
 Instructor  
**DR. HELEN BUCK**  
**CAMPBELL**  
 Consultant

Row Five  
**DR. RAMON M. ESTEVE**  
 Professor  
**MRS. REBA FRY**  
 Statistical Assistant  
**MRS. NELL SKAGGS**  
**GLASSCOCK**  
 Assistant Instructor

Row Four  
**DR. BETHEL M. CASTER**  
 Associate Professor  
**MISS BEVERLY**  
**CRENSHAW**  
 Assistant Instructor  
**MRS. DELTA DUNGAN**  
 Assistant Professor

Row Six  
**MISS MARY WANDA**  
**HARP**  
 Graduate Assistant  
**DR. DOROTHY M.**  
**HARVEY**  
 Assistant Professor  
**DR. SOONYUNG HYUN**  
 Assistant Instructor

## Faculty and Staff

**EUGENIA ALLEN**  
 Instructor  
**MRS. HELEN B. ALLEN**  
 Statistical Assistant  
**JESSIE MARIE ASHBY**  
 Statistical Assistant

**JOHN A. BALOG**  
 Associate Professor  
**DR. JESSIE BATEMAN**  
 Professor  
**DR. ROY E. BEAUCHENE**  
 Professor

**MISS BARBARA**  
**KINNARD**  
 Statistical Assistant  
**DR. ALBERT KUBALA**  
 Professor  
**MISS FLORENCE**  
**LANGFORD**  
 Associate Professor

**MISS LUCY LEONARD**  
 Graduate Assistant  
**ALMA McGEE**  
 Graduate Assistant  
**MISS MARY MASON**  
 Assistant Professor

**MRS. RUTH**  
**MENDENHALL**  
 Associate Professor  
**MRS. IRENE SHERRILL**  
**MOORE**  
 Textiles Assistant  
**GLENN P. MORTON**  
 Instructor

**MRS. LENOIR O'REAR**  
 Statistical Assistant  
**DR. P. N. PAL**  
 Associate Professor  
**DR. RALPH PYKE**  
 Assistant Professor

**DR. JOSEPH C.**  
**SHERRILL**  
 Visiting Professor  
**MISS BETTY LOU**  
**SKILES**  
 Graduate Assistant  
**DR. P. E. SMITH**  
 Assistant Dean

**DR. ELIZABETH**  
**THOMAS**  
 Associate Professor  
**GEORGE P. VOSE**  
 Assistant Professor  
**MISS MARY ELIZABETH**  
**WHITE**  
 Associate Professor

**DR. GEORGIA ELLEN**  
**WRIGHT**  
 Associate Professor  
**MRS. VENETA YOUNG**  
 Assistant Professor

## College of Household

## Arts and Sciences



The study of basic textile threads aids the clothing and textile student in selecting the proper weave and material best-suited for the article of clothing she has in mind.



These dietetic students use white mice in their nutrition experiments to gain information.

Engaged in the centuries-old task of weaving, these students learn not only the manual feat, but types and qualities of threads and materials and design which will aid them in their careers.







Judith Babington



Rebecca Clapp



Velma C'de Baca



Joy Guthrie



Evalina Wilson

Pictured on this page are garments which were designed by their models and were made for various clothing projects. Each year Cone Mills, a fabric manufacturing company, furnishes experimental material to students in the College of Household Arts and Sciences. These students design, construct and model their creations made from the Cone Mills' fabrics. Lorch Manufacturing Company furnishes materials to the advanced students to get their ideas for design. The girls construct and model their designs and Lorch manufactures and sells the designs they choose in their junior line. Garments are also constructed and modeled for the Dallas Textile Club, an organization composed of textile manufacturers.



Dr. Robert Fuerst, assistant professor of biology, and Burke Weatherly, student research assistant, study the biological effects of certain compounds on various tissues and microorganisms.

Various textile and nutrition studies are conducted throughout the year by the College of Household Arts and Sciences Research Department. One of the important studies now being carried out in textile research is the durability testing of sheets woven from Texas Cotton. In cooperation with the Texas Cotton Association, these experimental sheets are being tried for dormitory use. The sheets are tested for abrasion resistance and strength durability. Many nutritional experiments are conducted, great emphasis being placed on bone development and growth. Aided by several grants, Dr. Robert Fuerst, assistant professor of biology, is conducting micro-biological research with special emphasis on the field of cancer.

Testing fabrics in a textiles class to find reactions under different circumstances is a part of the many research activities in the College of Household Arts and Sciences.



Dr. Ellen Wright, associate professor of textile research in the College of Household Arts and Sciences, shows students the operation of the electron-microscope.

## Research

George Vose, assistant professor of human nutrition research in the College of Household Arts and Sciences, explains to students the principles involved in xray work. Xray machines are used to determine bone development in nutrition experiments.







**DR. ANNE SCHLEY DUGGAN**  
DEAN

## College of Health Physical Education and Recreation

From the College of Health, Physical Education, and Recreation has come a long list of "firsts." It was the first in Texas to offer a degree in Physical Education; it was one of the first three colleges to offer a major in recreation; and it was the first in the South to offer a major in recreational therapy. The college has done unexcelled work in the field of dance education. As this college continues to pioneer in its field, its already superior facilities are continually growing. This year a beautiful new glass-enclosed indoor pool and gallery is being built to form the fourth side of a recently completed quadrangular building enclosing a patio. Employment offers to the college's graduates come from all over the United States and from many foreign countries.

A quadrangular building of modern design, the College of Health, Physical Education and Recreation Building houses the activities of the department. Recently completed, the building is one of the best equipped of this type.



"Will it make it?" seems to be the question of these golf students as they watch their classmate try for a putt on the university golf course.



Tennis students learn the correct playing forms as well as rules by class instruction and individual work. The tennis courts are open to students the year round.

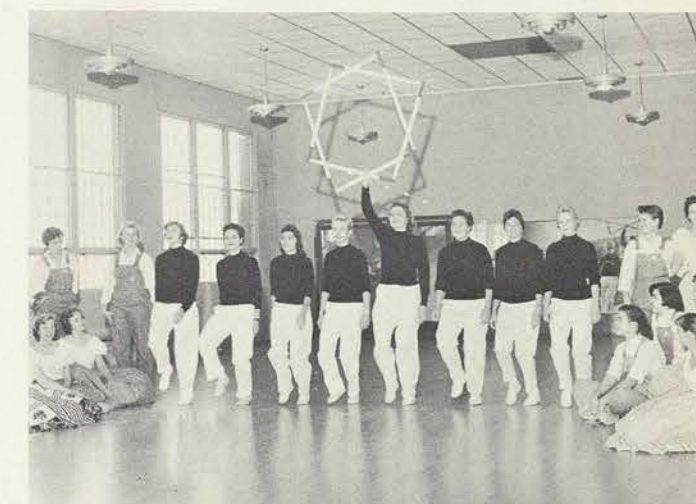

Folk dancing is a popular course on the HPE&R agenda, and these students demonstrate one of the traditional dances to a group of square dancers.



**MISS MYRTLE L. BELL**  
Assistant Professor  
**MISS MIGNON BUTTS**  
Graduate Assistant



**MISS MARY CAMPBELL**  
Pianist  
**DR. EVELYN K. DILLON**  
Professor and Assistant Dean



**MISS JOYCE FAUX**  
Graduate Assistant  
**MISS BERTIE HAMMOND**  
Assistant Professor

**MRS. KATHERINE MAGEE**  
Assistant Professor  
**DR. MARY AGNES MURPHY**  
Professor



**MISS MARION PENDERGRAFT**  
Graduate Assistant  
**DR. HAZEL A. RICHARDSON**  
Professor



**MRS. MARGARET ROBERTS**  
Pianist  
**MISS JOHANNA SCHWARZ**  
Graduate Assistant



**MISS JERRY SLIFER**  
Graduate Assistant  
**MISS SUSAN STEPHENSON**  
Graduate Assistant



Not pictured  
**MISS MARY LEE RABKE**  
Assistant Professor





Serving as the technical training center for nursing students is the Parkland Memorial Hospital in Dallas.

## College of Nursing



MISS FAYE PANNELL, DEAN

The Bachelor of Science Degree in nursing, often said to be the career with the most security, satisfaction, and success for women, is offered in cooperation with Parkland Memorial Hospital in Dallas and the Dallas City and County Health Departments. During the freshman year and one semester of the senior year, the nursing student resides on the University campus while she fulfills academic requirements and enjoys all the facilities of the University. The remainder of the four year period is spent at the beautiful Parkland Hospital where the student receives extensive clinical training. Upon graduation from the collegiate program, the nursing student will be able to qualify for many types of nursing—obstetric, pediatric, industrial, orthopedic, and others. Above all, she will have the satisfaction of knowing that she is well-equipped to engage in one of the most useful and needed careers offered to women.



At Parkland Memorial Hospital, a group of nursing students soberly observe an operation, realizing that one day they will be assisting the doctors in a similar circumstance. They learn by watching and doing, as well as in classroom instruction.



MISS JESSIE BEWLEY  
Assistant Professor  
MRS. DIANA PINSON CUNNINGHAM  
Instructor  
MISS HELEN DURAIN  
Instructor

MISS GESINE FRANKE  
Associate Professor and Assistant Dean  
MRS. MARY ANN GOOD  
Instructor  
MISS GRACE GOULD  
Assistant Professor

MISS FLORENCE HADLEY  
Assistant Professor  
MISS FRANCIS HARRIS  
Instructor  
MISS MARJIBETH HOWARD  
Instructor

MISS MARTHA MOLLOY  
Assistant Professor  
MISS MARTHA PHILLIPS  
Instructor  
MRS. JUANICE PICKENS  
Instructor  
MISS JEAN PORTEUS  
Instructor

MRS. NELL ROLSTEN  
Instructor  
MISS EUNICE SMITH  
Instructor  
MRS. JEAN WORTHAM  
Instructor  
MISS DOLORES ZEIS  
Assistant Professor







The Household Arts and Sciences Research Building houses the occupational therapy courses. The Occupational Therapy School is the only school in the Southwest which offers a collegiate course for undergraduates.

## School of Occupational Therapy

MRS. RENA C. WORTHINGTON,  
DIRECTOR



The constant challenge of teaching the handicapped to help themselves is met by the occupational therapy major. The background she receives through the School of Occupational Therapy, which is credited by the American Occupational Therapy Association and the American Medical Association, enables her to face this challenge with confidence. The graduate will have a Bachelor of Science or Bachelor of Arts Degree, and can earn, after experience, an Advanced Standing Certificate from the School of Occupational Therapy, which offers the only collegiate course in the Southwest. The occupational therapy major, in actual hospital work, experiences many of the situations she will meet in her career. Her career combines many aspects of nursing, social work, teaching, and administration.

MISS RUTH WHIPPLE  
Instructor

Not pictured  
MISS JANET HOSKINS  
Instructor



Learning the causes of their patients' malfunctions, and what happens because of these sources, gives OT students an insight into how to treat their patients and how to understand their problems.

These OT students are learning the pastimes and occupations which they will teach their patients in an effort to make them useful citizens.







MISS D. GENEVIEVE DIXON,  
DIRECTOR

## School of Library Science

Housed in a new, air-conditioned building, which is the first in the country to be designed specifically for education of librarians, the School of Library Science offers superior facilities to its majors. Featuring a large library-study, a typing room, seminar rooms, offices, and a spacious lounge, the Library Science Building gives the best of studying and learning conditions. Microcard and microfilm machines in the school's own library, and a professional library with more than 6000 books are more facilities available to the library science major. The library science courses of instruction are of an equally high quality. Accredited by the American Library Association, Texas Education Agency, and Southern Association of College and Secondary Schools, the school offers Bachelor of Science, Bachelor of Arts, Master of Arts, and Master of Library Science Degrees.

The nation's first library science school constructed as a separate unit, the Library Science Building is modernly equipped with a library, audio-visual aids, laboratory rooms and a lounge.

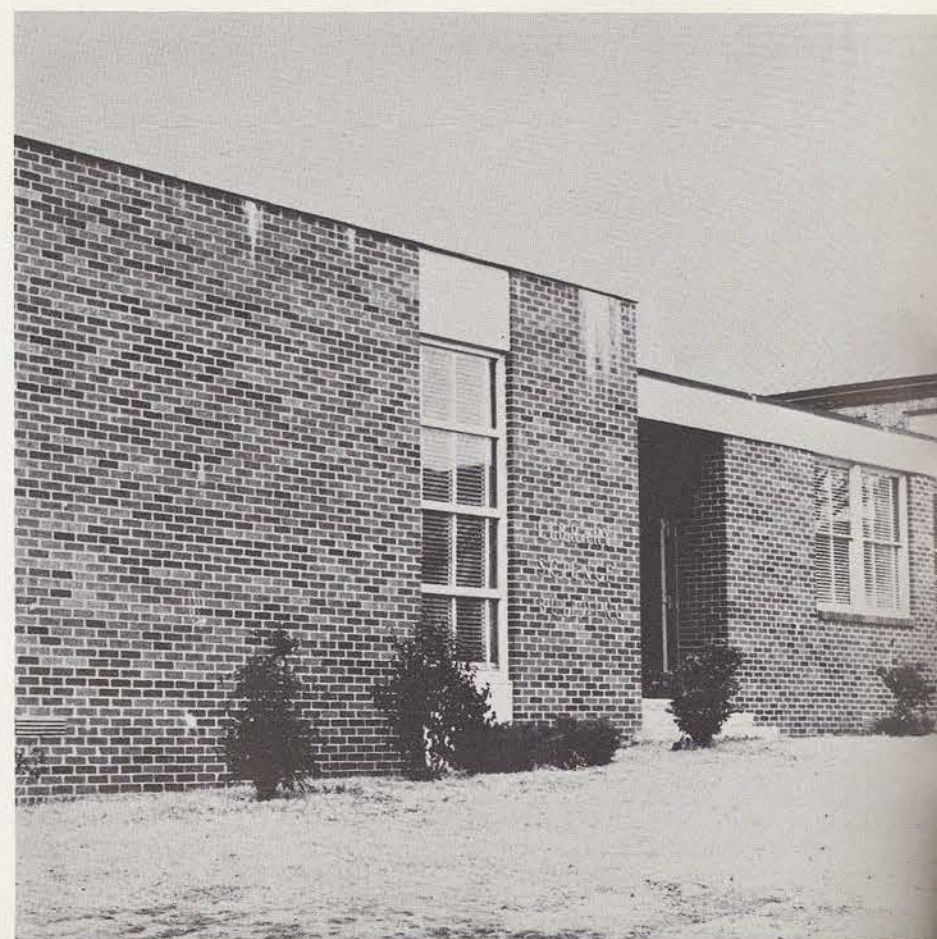

MRS. FRANCES de CORDOVA  
Demonstration School Librarian



MISS LORETTA KREUZ  
Associate Professor



MISS ANNE V. MARINELLI  
Associate Professor



Library science students learn to make their future libraries more attractive and more efficient by organizing their own library, and by working in the Bralley Memorial Library.



Hard at work in their own library, these library science students are utilizing its modern facilities in learning to be better librarians.



# Graduate School



Offering graduate instruction for more than a quarter of a century, the University has been operating its Graduate School as a unit since 1952. The increased demand for women with higher degrees resulted in the planned development and establishment of the Graduate School which offers nine degrees in some 20 colleges, schools and departments of the University. In recognition of high quality, the University's Graduate School has been approved by the Southern Association of Colleges and Secondary Schools and the Association of Texas Colleges. The Administration Building houses the office of Dr. Fenton Keyes, Dean of Graduate Studies, and serves as headquarters for the Graduate School.

## Graduates

Aenlle, Elsa  
Philippines  
Music  
Afferback, Mrs. Helen  
Denton  
Health, Physical Education and  
Recreation  
Akhtar, Anwar  
Pakistan  
Home Economics  
Alford, Mrs. Betty Jo  
Denton  
Home Economics  
Anwar, Khadya Bano  
Pakistan  
Home Economics  
Ashley, Iva Lou  
El Paso  
Home Economics  
Auyoung, Nancy  
Taiwan, China  
Chemistry  
Bandy, Lucille  
Harlingen  
Education  
Bateman, Ollie  
Waco  
Library Science  
Bauhof, Vivian Rook  
Denton  
Home Economics  
Beamer, Mrs. Mary Walker  
Denton  
Education  
Beestrum, Edna P.  
Denton  
Library Science  
Bible, Miss Faye D.  
Kingsville  
Home Economics  
Black, Lola  
Irving  
Library Science  
Blacker, Mrs. Anna  
Fort Worth  
Art  
Blackmon, Peggy  
Denton  
Health, Physical Education and  
Recreation  
Bonner, Mrs. Harriet  
Duncan, Okla.  
Library Science  
Boren, Mrs. Jeannette  
Stephenville  
English  
Boyd, Mrs. LaDell  
Pleasantown  
Home Economics Education  
Brakebill, Sue Ellen  
Denton  
Clothing and Textiles  
Brandau, Mrs. Edna Prechel  
Denton  
Textiles  
Breau, Sister Mary Angelina  
San Antonio  
Home Economics  
Bridges, Nell Shivers  
Fort Worth  
Library Science  
Broome, Mrs. Esther  
Beckville  
Home Economics  
Buckalew, Mary June (Mrs.)  
Arlington  
English

Burch, Esther Elizabeth  
Denton  
Library Science  
Buzbee, Joy Hall  
Denison  
Speech Correction  
Cain, Margaretta Kathryn  
Dallas  
Counseling and Guidance  
Capelle, Macon H.  
Denton  
Library Science  
Capps, Mrs. Edna L.  
Pontotoc  
Home Economics Education  
Carlson, Catharine  
Montevallo, Ala.  
Health, Physical Education and  
Recreation  
Carson, Mrs. Betty  
Decatur  
Home Economics  
Chambreau, Phyllis Sparks  
Fort Worth  
Library Science  
Chow, Katrina Chingyao  
Taiwan, China  
Chemistry  
Cormier, Waldine  
Denton  
Health, Physical Education and  
Recreation  
Cranford, Mrs. Martha  
Fort Worth  
Library Science  
Curtis, Ezell  
Dallas  
Library Science  
Day, Dorothy  
Baytown  
Health, Physical Education and  
Recreation  
Deegan, Helen Flourney  
Dallas  
Art Education  
Denny, Mrs. Phoebe  
Palmer  
Home Economics Education  
Ditson, Rayma Kay  
Dallas  
Music Therapy  
Dulaney, Mildred  
Denton  
Library Science  
Dyer, Margaret Ann  
Denver City  
Health, Physical Education and  
Recreation  
Deen, Mrs. Edith A.  
Fort Worth  
Family Living  
Eiland, Mrs. Anne F.  
Irving  
Textiles  
Erwin, Jean  
Dallas  
Speech  
Fasel, Ida  
Wichita Falls  
Library Science  
Fidler, Shirley  
Irving  
Foods and Nutrition

Flynn, Mrs. Frances M.  
Terrell  
Elementary Education  
Ford, Mrs. Gladys Wade  
Edmond, Okla.  
Home Economics  
Fowler, Evangeline  
Dallas  
Education  
Free, Mrs. Esther W.  
Snyder  
Library Science  
Gaitanos, Nellie  
Laredo  
Education  
Galloway, Burdette W.  
Brownwood  
Home Economics Education  
Gann, Mrs. Rachel H.  
Dallas  
Education  
Gibbs, Margaret  
Decatur  
Library Science  
Gilmartin, Mrs. Sylvia Cooper  
Fort Worth  
Library Science  
Gleckler, Margaret Jacqueline  
Port Arthur  
Recreation  
Glendinning, Mrs. Rose Hansel  
Aubrey  
Upper Elementary Education  
Gohmert, Janice  
Fort Worth  
Library Science  
Gould, Helen  
Beaumont  
Library Science  
Grasty, Margaret E.  
Kerrville  
Library Science  
Gray, Mrs. Jo Ann S.  
Waxahachie  
Home Economics Education  
Greene, Miss Vera W.  
Yorktown  
Home Economics Education  
Gregory, Mrs. Juanita  
Denton  
Elementary Education  
Griffith, Joan  
San Antonio  
Health, Physical Education and  
Recreation  
Gutierrez, Fantima  
Zapata  
Health, Physical Education and  
Recreation  
Haas, Mary  
Denton  
Clothing  
Hamilton, Mary Jo  
Dallas  
Music  
Harris, Nadene Alva  
Tahlequah, Okla.  
Home Economics Education  
Hart, Mary Elaine  
Franklinton, La.  
Speech

Headrick, Mrs. Norma Marie  
Fort Worth  
Health, Physical Education and  
Recreation  
Helm, Mrs. Juanita Mohon  
Denton  
English  
Helton, Louise B.  
Dallas  
Speech Therapy  
Henry, Sarah Louise  
Dallas  
Library Science  
Hill, Patsy Jean  
Denton  
Home Economics  
Hill, Mrs. Robye Jo  
Stephenville  
Education  
Hinkle, Mrs. Kenneth  
Denton  
Sociology  
Hitt, Mrs. Frances Ford  
Dallas  
Nutrition  
Hixson, Beryl  
Canyon  
Nutrition  
Hodges, Gloria Faith  
Houston  
Health, Physical Education and  
Recreation  
Hodges, Sandra  
Dallas  
Library Science  
Hollis, Mrs. Beulah  
McKinney  
Library Science  
Holt, Jessie S.  
Dallas  
Education  
Hopson, Mrs. Anna Ruth  
Denton  
Education  
Howard, Mrs. Mildred G.  
Arlington  
Home Economics  
Hoyle, Dorothy  
Lubbock  
Health, Physical Education and  
Recreation  
Hsu, Chun-Li  
Formosa  
Chemistry  
Huang, Lena Lee  
Taiwan, China  
Library Science  
Huey, Mrs. Nonna Lee Turner  
Denton  
English  
Hunt, Mrs. Leta Jordan  
Denton  
English  
Ingram, Billie Imogene  
West Monroe, La.  
Health, Physical Education and  
Recreation  
Joe, Grace  
Dallas  
Library Science  
Johnson, Mrs. Ethel C.  
Port Arthur  
Nutrition  
Jones, Freddie  
Emporia, Kan.  
Health, Physical Education and  
Recreation  
Keene, Mrs. Pat D.  
Dallas  
Home Economics

Kemp, Mrs. Alta B.  
Temple  
Home Economics  
Kern, Cordula Kay  
Dallas  
Sociology  
Kim, Young-Hoon  
Seoul, Korea  
Business  
Land, Helen  
Dallas  
Library Science  
Liu, Ke Ru  
Taiwan, China  
Chemistry  
Lively, Bessie P.  
Denton  
Nutrition  
Lodwick, Mrs. James W.  
Greenville  
Home Economics  
Long, Mrs. Frieda I.  
Electra  
Business  
Ludwig, Mrs. Warren  
Aubrey  
Education  
Lynch, Davilla  
Dallas  
Education  
McDonald, Florence  
Dallas  
Library Science  
McGown, Carolina  
Denton  
English  
McKinney, Edith  
Dallas  
Foods and Nutrition  
McMillen, Helen C.  
Denton  
Library Science  
Maggio, Theresa A.  
Houston  
Health, Physical Education and  
Recreation  
Mapel, Mrs. Jane Rankin  
Denton  
Music  
Markman, Marilyn  
Dallas  
Home Economics  
Marshall, Mrs. Ruth  
Borger  
Home Economics  
Mast, Jane Elizabeth  
Parsons, Kan.  
Library Science  
Mesler, Yvonne Nowell  
Mineral Wells  
Special Education  
Middleton, Mrs. Mary R.  
Waxahachie  
Home Economics Education  
Miller, Mrs. Esther Irene  
Irving  
Library Science  
Miller, Lynne  
Fort Worth  
Library Science  
Mitchell, Mrs. Mary Virginia  
Dallas  
Speech

Morgan, Mrs. Blanche  
Borger  
Home Economics  
Morgan, Elizabeth Ellen  
Dallas  
Music  
Morris, Thelma  
Houston  
Library Science  
Neal, Donna  
Lincoln, Neb.  
Health, Physical Education and  
Recreation  
Nelson, Shirley Eileen  
Claude  
Home Economics Education  
Olds, Mrs. Blonde N.  
El Paso  
Home Economics  
Pagan, Evelyn  
Puerto Rico  
Art  
Palmer, Helen  
Amarillo  
Library Science  
Pelt, Sylvia June  
Houston  
Health, Physical Education and  
Recreation  
Pendergraft, Marian  
Dallas  
Health, Physical Education and  
Recreation  
Penton, Mrs. Lula  
Sherman  
Home Economics  
Perry, Jane  
Lubbock  
Health, Physical Education and  
Recreation  
Pilgrim, Mrs. Mary Gunn  
Denton  
Business  
Poindexter, Betty  
Cleburne  
Dance  
Preston, Mrs. John Marie  
Denton  
English  
Proffer, Mrs. Frances H.  
Dallas  
Home Economics  
Pyke, Barbara K.  
Denton  
Chemistry  
Rabke, Mary Lee  
Tivoli  
Health, Physical Education and  
Recreation  
Raney, Gladys  
Siddell  
Education  
Redditt, Mrs. Frances D.  
St. Joseph, La.  
Home Economics Education  
Reed, Mrs. Thelma R.  
Portales, N.M.  
Home Economics  
Reid, Ana Huffhines  
Dallas  
Education  
Richardson, Jean  
Odessa  
Health, Physical Education and  
Recreation

Richardson, Mrs. Ruth  
Ruston, La.  
Home Economics Education  
Rios, Agustina  
Panama  
Art Education  
Roberts, Dorothy  
Electra  
Home Economics  
Robertson, Eugenia R.  
Dallas  
Home Economics  
Rochelle, Margery  
Austin  
Health, Physical Education and  
Recreation  
Routt, Helen  
Dallas  
Library Science  
Rowlett, Mrs. Bertha  
Denton  
Education  
Saenz, Amelda  
Laredo  
Sociology  
Santos, Magdalena I.  
Barrigada, Guam  
Library Science  
Schwarz, Johannah  
New York City  
Health, Physical Education and  
Recreation  
Scott, Essie Fae  
Whitesboro  
Education  
Secrest, Mrs. Virginia S.  
Sherman  
Library Science  
Sharp, Mrs. Elberta W.  
Borger  
Home Economics Education  
Sheets, Shirley Hoyt  
Denton  
Library Science  
Simpson, Mrs. Wilda S.  
Denton  
Special Education  
Skiles, Betty Lou  
Piano  
Textiles and Clothing  
Slifer, Mary Janet  
New York  
Health, Physical Education and  
Recreation  
Smith, Mrs. Madie Eads  
Denton  
Business  
Smith, Mrs. Mary Lou  
Dallas  
Speech Therapy  
Smith, Shirley  
Perryton  
Music Education  
Sorrell, Mrs. Amelia  
Garland  
Education  
Spencer, Mrs. Ruth  
San Antonio  
Home Economics  
Spencer, Winifred  
Houston  
Library Science  
Stabler, Mrs. Jane  
Denton  
Art

Stafford, Emily Mae  
Denton  
Government  
Stanford, Delores Helen  
Hamilton  
Clothing and Textiles  
Stanton, Martha Allene  
Arkadelphia, Ark.  
Foods and Nutrition  
Steel, Hazel B.  
Dallas  
Library Science  
Stephenson, Susan  
Denton  
Dance  
Sultan, Kulsum  
East Pakistan  
Home Economics Education  
Taylor, Willie Lee  
Denton  
Music  
Terry, Mrs. Eris  
Raymondville  
Home Economics  
Thomas, Mrs. Christeen  
Denton  
Speech  
Tippis, Alma E.  
Aubrey  
Special Education  
Treadaway, Bertha Mae  
Durant, Okla.  
Health, Physical Education and  
Recreation  
Trost, Lucile Layton  
Denton  
Clothing and Textiles  
Useton, Ethel  
Fort Worth  
Education  
Vinson, Lu Ouida  
Waco  
Library Science  
Ward, Mrs. Dorothy Marie  
Irving  
Library Science  
Webber, Gaylene  
Springtown  
Speech Therapy  
Webster, Beulah K.  
Denton  
Art  
Wells, Mrs. Alma L.  
Linden  
Home Economics  
Wilkie, Mrs. Deloise Hooten  
Dallas  
Music  
Williams, Pauline A.  
Ranger  
Library Science  
Winter, Eva Pauline  
Oklahoma City, Okla.  
Health, Physical Education and  
Recreation  
Wittenmyer, Mrs. Mary O.  
Denton  
Library Science  
Wood, Margaret Evelyn  
Arlington  
Library Science  
Zitney, Rosalyn Datherine  
Arlington  
Home Economics Education





**AENLLE, ELSA** Philippines  
Music

**ANWAR, KHADYA BANO** Pakistan  
Home Economics

**AUYOUNG, NANCY** Taiwan, China  
Chemistry

**BATEMAN, OLLIE** Waco  
Library Science

**BEESTRUM, EDNA P.** Denton  
Library Science

**BOREN, MRS. JEANETTE** Stephenville  
English

**BRIDGES, NELL SHIVERS** Fort Worth  
Library Science

**BURCH, ESTHER ELIZABETH** Denton  
Library Science

**HOLLIS, MRS. BEULAH** McKinney  
Library Science

**HSIU, CHUN-LI** Formosa  
Chemistry

**KERN, CORDULA KAY** Dallas  
Library Science

**HUANG, LENA LEE** Taiwan, China  
Library Science

**LAND, HELEN** Dallas  
Library Science

**LIU, KE RU** Taiwan, China  
Chemistry

**McDONALD, FLORENCE** Denton  
Library Science

**McMILLEN, HELEN C.** Denton  
Library Science



## Graduate Students

**CAPELLE, MACON H.** Denton  
Library Science

**CHOW, KATRINA CHINGYAO** Taiwan, China  
Chemistry

**CURTIS, EZELL** Dallas  
Library Science

**DITSON, RAYMA KAY** Dallas  
Music Therapy

**DULANEY, MILDRED** Denton  
Library Science

**FREE, MRS. ESTHER W.** Snyder  
Library Science

**GILMARTIN, MRS. SYLVIA COOPER** Fort Worth  
Library Science

**GOHMERT, JANICE** Fort Worth  
Library Science

**GOULD, HELEN** Beaumont  
Library Science

**HINKLE, MRS. KENNETH** Denton  
Sociology

**HODGES, GLORIA FAITH** Houston  
Health, Physical Education and Recreation

**HODGES, SANDRA** Dallas  
Library Science



**MAGGIO, THERESA A.** Houston  
Health, Physical Education and Recreation

**MAPEL, MRS. JANE RANKIN** Denton  
Music

**MAST, JANE ELIZABETH** Parsons, Kan.  
Library Science

**PALMER, HELEN** Amarillo  
Library Science

**PENDERGRAFT, MARIAN** Denton  
Health, Physical Education and Recreation

**ROCHELLE, MARGERY** Austin  
Health, Physical Education and Recreation

**ROUTT, HELEN** Dallas  
Library Science

**SANTOS, MAGDALENA I.** Barrigada, Guam  
Library Science

**SECREST, MRS. VIRGINIA S.** Sherman  
Library Science

**SMITH, SHIRLEY** Perryton  
Music Education

**TREADAWAY, BERTHA MAE** Durant, Okla.  
Health, Physical Education and Recreation

**WITTENMYER, MRS. MARY O.** Denton  
Library Science





DR. IVAN L. SCHULZE, LIBRARIAN

With the huge addition currently underway, the Bralley Memorial Library is meeting the growing demands of Texas Woman's University's increased enrollment. When the addition is completed, the library will operate wholly on the open-stack system. The library, in addition to offering students an excellent place to study, gives them a growing, diversified collection of research books and

Currently under construction is this modern addition to the Bralley Memorial Library. Located on the east side of the building, the new library will operate on the open-stack principle.

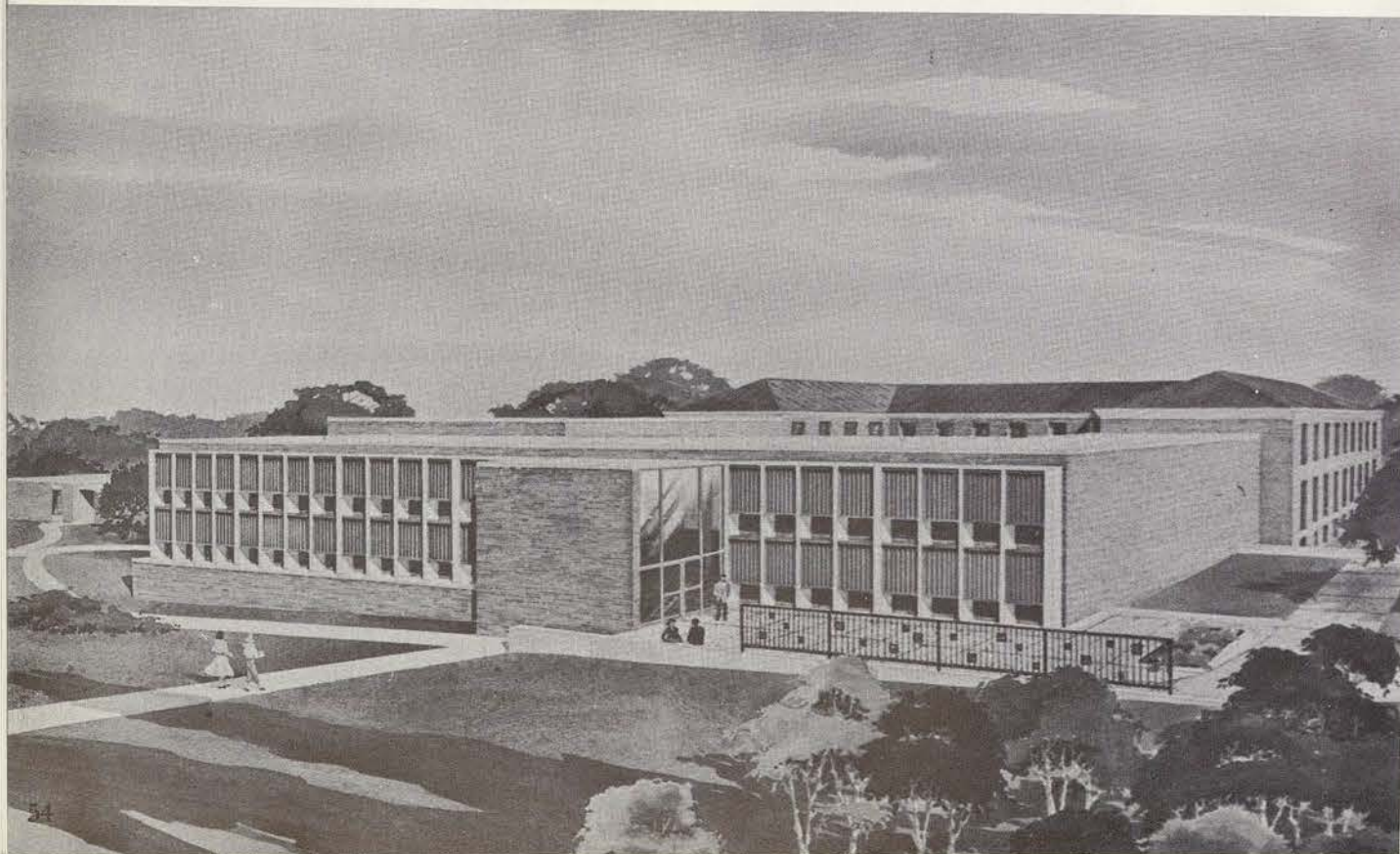

MISS ERA  
BOSWELL  
Circulation Librarian



MRS. MARGIE  
BRANTLEY  
Reference Librarian



MISS HELEN  
CRUMPLER  
Circulation Librarian



MISS KENNEDY  
EVANS  
Reference and  
Acquisitions  
Librarian



MISS DORA  
FLOYD  
Cataloger



MISS WILLIE  
LEE TAYLOR  
Periodicals Librarian



MRS. LEONA  
WILSON  
Order Librarian  
and Secretary

## Bralley Memorial Library

materials, current books and magazines, popular novels, newspapers from the world over, trade journals, and a variety of literature interesting to the student. Reading rooms, study alcoves, and a microfilm library are offered for studying conveniences in the three story building. Competent and qualified librarians are always on hand to help the student.

A building used by every student, the Bralley Memorial Library is an indispensable place. Shown is the west entrance facing the circle and Pioneer Woman Statue.





# Fudge's Feast Fable . . .



Once upon a night in the land of the fightin', fightin'? Texas Tessies . . .

It was feast time—T.W.U.S.A., and a hungry gal with the handle of Fudge was preparing . . .



To sit right down with a chaw of cheese for an appetizer . . .



A swig a' cider and a Texas size bite of apple—to prevent starvation, you understand . . .



Eeeyiii! A worm, oh well a little meat adds spice to the tart flavor . . .



Delicious popcorn flavored with taste-tempting? mineral oil . . .



Ready, aim and fire . . . another chaw of apple down the hatch . . .



And so we have one stuffed gal . . .



Revealed so well when put on a scale . . .

Results in a "mizzerable state" and "a never again" . . . that is until the next night when feast time is observed all anew . . .



# All Campus Organizations and Publications

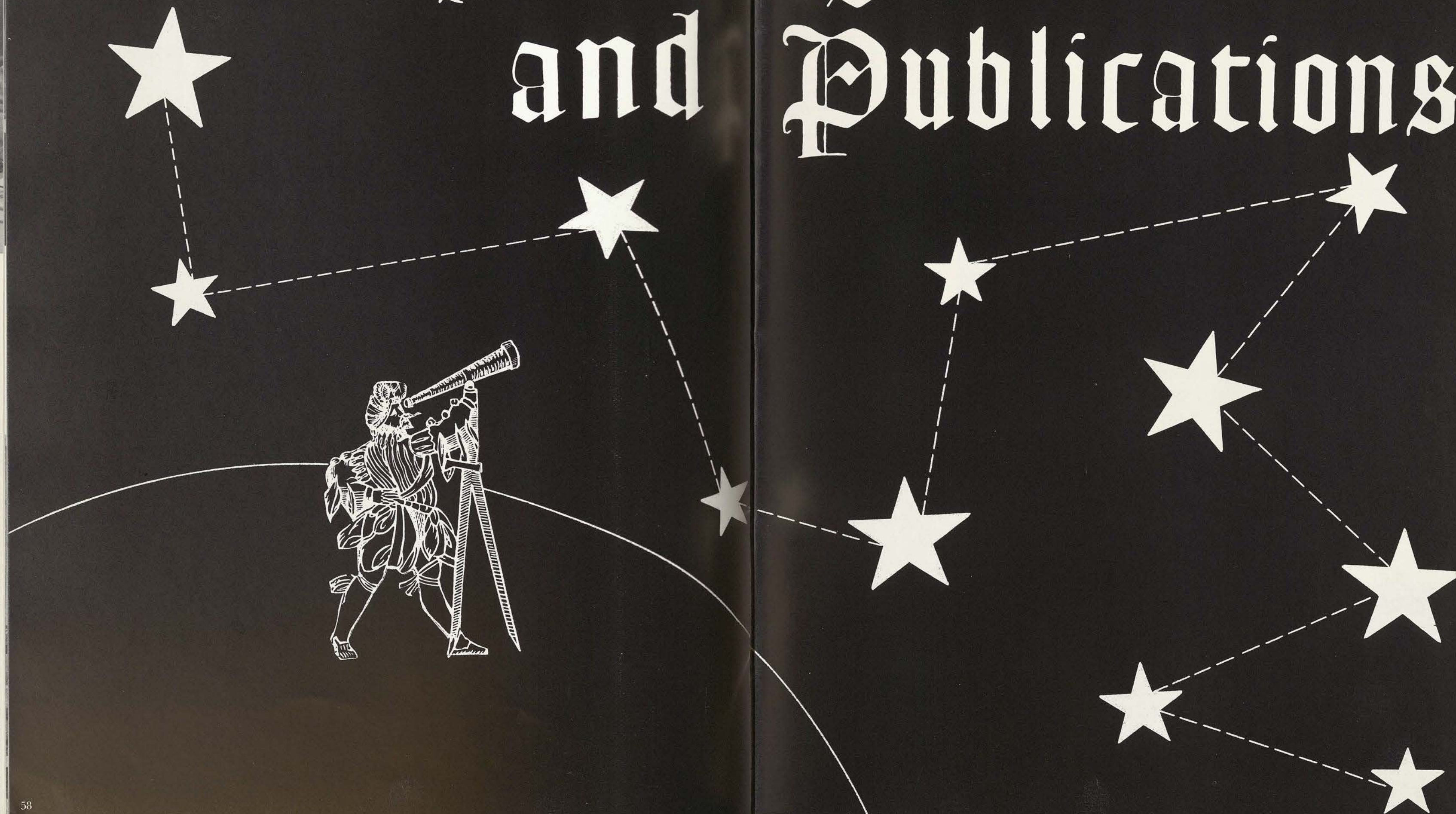





Looking up with a smile, Mikell Murphy, Campus Government Association president, pauses after checking a mailing list for the Southern Intercollegiate Association of Student Governments, an organization which she also heads.

## Campus Government Association

Each student at the University is given a chance to actively participate in the formulation and execution of University policies through CGA. This year proved to be highly successful for the organization. Student representation and participation at meetings increased markedly. The Date Bureau, organized this year with Texas A&M to promote better relations between the schools, saw increasing interest. The Current Affairs Committee turned the students' attention toward contemporary world problems. The Gold Rush Carnival, the largest in its history, provided the CGA with more money than ever before for student scholarships.



CGA and All-Campus Officers are seated, left to right, Gaye Hatinger, vice-president; Mikell Murphy, president; Betsy LeBleu, treasurer; and Pope Franklin, secretary. Standing are Joyce Lawson, Women's Recreation Association president; Susan Maxwell, Student Council of Social Activities president; Jimmie Lightfoot, Round Table president; Jo Ann Wootton, Student Council of Religious Activities president; and Beverly Blount, Student Finance Council president.



Representatives to Student Council, the governing body of the Campus Government Association are seated, left to right, Dolores Chapa, sophomore president; Beverly Smith, senior president; Mary Monroe, junior president; and Josephine Gonzalez, freshman president. Standing are Ann Morrison, freshman representative; Mikel Taylor, senior Texas Intercollegiate Students' Association representative; Bobbie Conner, Daedalian Editor; Marsha Pyle, Daily Lass-O Editor; and Gail Harris, freshman representative. Not pictured is Marilyn Weathers, junior Texas Intercollegiate Students' Association representative.



Dormitory representatives to the Student Council seated, left to right, are Carolyn Conoley, Rusk president; Carrie Hinds, Houston Hall president; Rose Myers, Stoddard Hall president; and Joy Morton, Smith-Carroll president. Standing are Sue Harden, Parkland Unit CGA; Ruth Wolverton, Lowry Hall president; Katherine Specht, Capps Hall president; Wincy Walker, Fitzgerald Hall president; and Nancy Dodd, Austin Hall president. Not pictured is Linda Rice, Sayers Hall president.

These girls listen intently at one of CGA's last meetings as the organization finishes up last minute business and prepares to recess for Special Study Week.



Gaye Hatinger, Campus Government Association vice-president, prepares to assist in counting ballots after the all-campus elections.

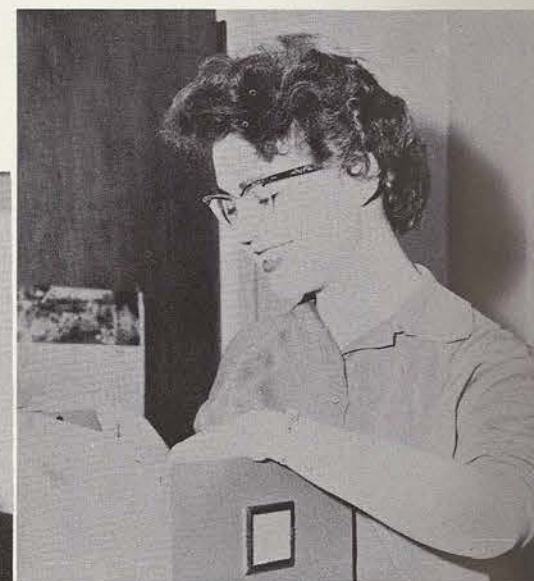

Filing House Council reports is only one of many tasks required of Secretary Pope Franklin.

Betsy LeBleu, treasurer, writes checks for CGA expenses and keeps all financial records for the organization.





Joyce Lawson, Women's Recreation Association president, enters the New Gymnasium on her way to a WRA club meeting.

## Women's Recreation Association

A rifle, a golf club, a basketball and a bicycle, these and many more, are symbolic of the wide variety of sports offered by WRA to every student on campus. From strenuous field hockey to a less taxing bridge game, WRA seeks to provide suitable and enjoyable recreation for all its members. WRA sponsors several all campus events. One of the most popular is the Corn Huskin' Bee held in the fall, which revives such customs as hog calling, chicken calling, and, of course, the corn husking bee. The WRA Cup is a coveted prize given to the dormitory which attains the highest number of participation and placement points in WRA sponsored activities.



WRA club managers are, FIRST ROW, left to right, Annette Person, Recreational Swimming; Barbara Barnett, Bridge Club; Estelle Moore, Synchronized Swimming Club; Donna Trott, Caperettes; Eve Schools, Hockey Club; and Barbara Putzka, Folk Dance Club. SECOND ROW, Mary Weatherly, Bicycle Club; Mary K. Schreck, Basketball Club; Sandra Minger, Games Club; Marilyn Goodwin, Tennis Club; Ann Mengert, Archery Club; and Jerri Kay Keith, Dance. THIRD ROW, Joan Nat-tress, Tumbling; Sallie McCutcheon, Outing Club; Betty Lewis, Golf Club; Florence Reich, Softball Club; Shirley Franka, Badminton Club; Thetis Ann King, Rifle Club; and Gail Gilbert, Volleyball Club.



Seemingly enjoying a joke, WRA officers and sponsor are seated, left to right, Judy Adkins, historian; and Carolyn Conoley, secretary. Standing are Sharon Murphy, publicity; Caroline Bachofen, vice-president; Mrs. Katherine Magee, sponsor; Sally Bixby, treasurer; and Donna Hobdy, Lass-O reporter. Not pictured is Linda Abbott, publicity.



WRA dormitory representatives are, FRONT ROW, left to right, Hazel Sharp, Fitzgerald. SECOND ROW, De-anna Whiteside, Smith-Carroll; and Marilyn Henson, Capps. THIRD ROW, Pat McCall, Houston; and Betsy Heesch, Lowry. Not pictured are Linda Hearn, Sayers; Kathy Tahrt, Austin; Peggy Wilson, Stoddard; Belva Jones, Local students; and Lu Ann Martin, Parkland.





Round Table President Jimmie Lightfoot schedules student hostesses for Saturday campus tours for prospective students and their parents.

## Round Table

Round Table coordinates the activities of all student organizations on campus. In order to achieve this goal its membership consists of the presidents of the approximately one hundred student organizations. This year Round Table has done special work with the various types of clubs with the aim of helping each to become more effective and efficient. Round Table sponsors student hostesses to act as campus guides on Saturdays for prospective students and their parents. "Knight Nights," informal entertainments for Round Table members, are another of their projects.

Practicing at the piano with a goal of entertaining at a "Knight Night" are Round Table officers left to right, Beverly Archer, secretary; Janice Hill, treasurer; Sally Puddy, vice-president; and Margaret Williams, parliamentarian.



## Student Council of Religious Activities

Helping in every way possible to stimulate the spiritual life of the students at the University is one of the major goals of the Student Council of Religious Activities. Each year SCRA, as one of its major functions, sponsors a Religious Emphasis Week. This year's Religious Emphasis Week, held in November, featured the Rev. Lane Denson as guest speaker. Rev. Denson, chaplain for Texas Medical Center and Rice Institute, conducted a series of morning watch and assembly programs. SCRA also sponsored weekly devotional services in the Little Chapel-in-the-Woods and in the dormitories.



Jo Ann Wooton, Student Council of Religious Activities president, reads the scripture at the Sunday morning devotional service sponsored by SCRA in the Little Chapel-in-the-Woods.



Student Council of Religious Activities officers are left to right, Rachel Sit, treasurer; Helen Myers, secretary; Kay Kane, vice-president; and Gladys Merka, historian.



Denominational Representatives are seated, left to right, Linda Lou Campbell, Christian Science; Beverly Capps, Methodist; and Deanna Boyd, Methodist. Standing are Kay Kane, Episcopalian; Louise Boyd, Methodist; Jo Ann Feeley, Presbyterian; and Rachel Sit, Baptist. Not pictured are Lillie Ann Damron, Assembly of God; and Hanna Mayer, Jewish.

Additional Denominational Representatives are seated, left to right, Gladys Merka, Catholic; Louise Salzman, Jewish; and Wanda Cowart, Church of Christ. Standing are Mary Ann Hubenak, Catholic; Mary Ann Owen, Christian; Helen Meyers, Lutheran; and Judy Walker, Church of Christ. Not pictured are Shirlee Lewis, Christian; Mary Margaret Harrell, Episcopalian; and Barbara Kohler, Lutheran.





## Student Finance Council

The major purpose of the Student Finance Council is raising money to help worthy students finance their educations. Each year the council provides fifteen freshman scholarships to encourage the prospective student to begin her college career. In addition to this between fifteen and twenty-five scholarships are provided for other deserving students. The funds needed to finance these projects are earned through Pub Breaks during Special Study Week, a rummage sale, the Howdy Dinner, the Friendship Dinner and other events.



Beverly Blount, president of the Student Finance Council, checks a total on the cash register after one of the SFC sponsored Pub Breaks during Special Study Week.

Discussing plans for the Howdy Dinner sponsored by the Student Finance Council are dormitory representatives, seated, left to right, Claudia Kolar, Lowry Hall; Barbara Reese, Smith-Carroll Hall; Sharon Murphy, Capps Hall; Barbara Swartz, Rusk System; and Betty Campbell, Sayers Hall. Standing are Lee Christiancy, Stoddard Hall; Patti Pondant, Houston Hall; and Sara Hood, Austin Hall. Not pictured are Mary Alice Troppy, Fitzgerald Hall; and Patsy Chambers, local students.



## Student Council of Social Activities

The All University Dance, the Pre-Corps Trip Dance, the Aggie Sweetheart Election Weekend and the Pre-Rush Tea are only a portion of the social activities planned for students throughout the year by SCSA. This organization seeks to contribute to the enjoyment of every student on campus through planned social events. During the holiday season SCSA provided the opportunity for students to dance in "Winter Wonderland" to the music of Claude Thornhill. In the spring with the blooming of the redbud trees, SCSA sponsors the biggest dance of the year, the Redbud Coronation Ball.



Putting the finishing touches on a poster for the SCSA sponsored winter formal is Susan Maxwell, Student Council of Social Activities president.

Martha Cherry, left, vice-president of the Student Council of Social Activities, and Sonja Black, secretary-treasurer, are carefully selecting just the right records for the Aggie Sweetheart Nominees' Dance sponsored by the Council.



Literary-social club social representatives and club presidents who are members of SCSA are seated, FRONT ROW, left to right, Dee Campbell, Athenaeum; Mary Glen Fleming, Philomathia; and Jimmie Lightfoot, Philomathia. SECOND ROW, Jacqueline Jones, Adelprians; Beverly Archer, Delian; and Mikel Taylor, Chaparrals. THIRD ROW, LaRhue Eichman, Athenaeum; and Sonja Black, Mary Eleanor Brackenridge. Not pictured are Barbara Brown, Aglaian; Leticia Paz, L'Allegro; Eugenia Taylor, Mary Eleanor Brackenridge; and Nancy Adkins, Delians.



The Pre-Rush Tea is the subject of conversation among the SCSA dormitory representatives seated, left to right, Dee Campbell, Stoddard; Ann Spencer, Houston Hall; Donna Trott, Smith-Carroll; Penelope Pillow, Austin; and Nani Maldonado, Lowry. Not pictured are Beverly Blewster, Capps; Lynda Landon, Sayers; Tommy Lou Pitts, Fitzgerald; and Lorine Drozd, Rusk System.





The constant drumming of the typewriter keys (be it dawn, dusk, midday or midnight) usually reveals Lass-O Editor-in-Chief, Marsha Pyle, busily writing up assignments or editorials.

# DAILY LASS-O

The Daily Lass-O is the only daily university newspaper in the world which is entirely staffed by women. Its purpose is to accurately inform the student body, faculty, alumnae, administration, prospective students, and interested persons of the daily campus events at Texas Woman's University. It is completely staffed by the students of the Journalism Department under the supervision and direction of the 1959 editor-in-chief, Marsha Pyle, and the faculty sponsor, Mr. Robert W. Chambers. Staff members report, copyread, edit, write headlines, proofread, set type and headlines, and make up the pages in the University Print Shop. The four-page tabloid is published five times weekly during the regular session and semi-weekly during the summer sessions. Five day-editors supervise individual day publications. Special pages of the Lass-O are edited by section editors. Daily Lass-O special sections include news stories, sports, features, editorials, women's news, society, amusements, church news, campus government coverage, departmental coverage, and campus activity coverage.

Almost like cutting out paper dolls, Ruth Ann Abat, Lass-O Business Manager, busies herself each day by cutting out exceptional illustrations to be used for the next day's ads.



A laugh a day might easily describe Lass-O Cartoonist, Linda Abbott. Her pug-nosed creation is often noted as resembling Linda, herself.

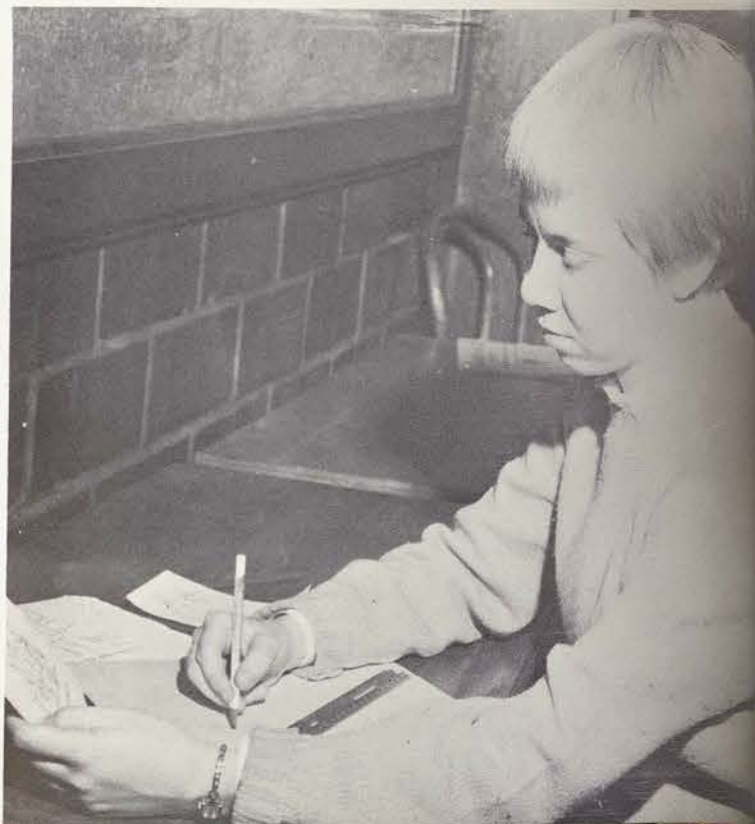

Quoting quips from humorous features is a favorite pastime of section editors Donna Hobdy, sports and co-church; Sandra DeFore, society; Alberta Allen, amusements and co-church; Nevolena DeLeon, clubs; and Joyce Austin, features. Not pictured is Sue Inwood, freshman and copy editor.

Whether it is a picture of a Stunt rehearsal or a shot of a C&D guest artist, left to right, Alberta Allen and Donna Jean Hobdy are there with camera, flash bulbs and film to cover the story for the Daily Lass-O.

Correction-setting time in the print shop brings about conferences among the Lass-O day editors, left to right, Nancy Pollard, Friday editor; Bobbie Conner, Monday editor; Ruth Ann Abat, Tuesday editor; and Nell Brown, Thursday editor.







Satisfied Editor—Bobbie Conner, the "Gal-behind-the-Book," looks approvingly at the progress scale for the Daedalian after mid-January deadlines. Frequent trips to Fort Worth and many sleepless nights have accomplished a great deal.



Speculate, estimate and calculate—Daedalian art editor Caryl White discovers it takes a lot more than a paintbrush to fill all the art specifications of the yearbook as she investigates how much art to put on one page.

# Daedalian

Trying to beat another deadline, assistant editor, Phyllis Lane (standing) and lay-out editor, Joy Guthrie (seated) go over the day's work before turning it in for the publisher.



Mary Jane McDonald, business manager, keeps check on the advertising copy to meet that all-important deadline. Words, wisdom and work go into each advertisement layout.

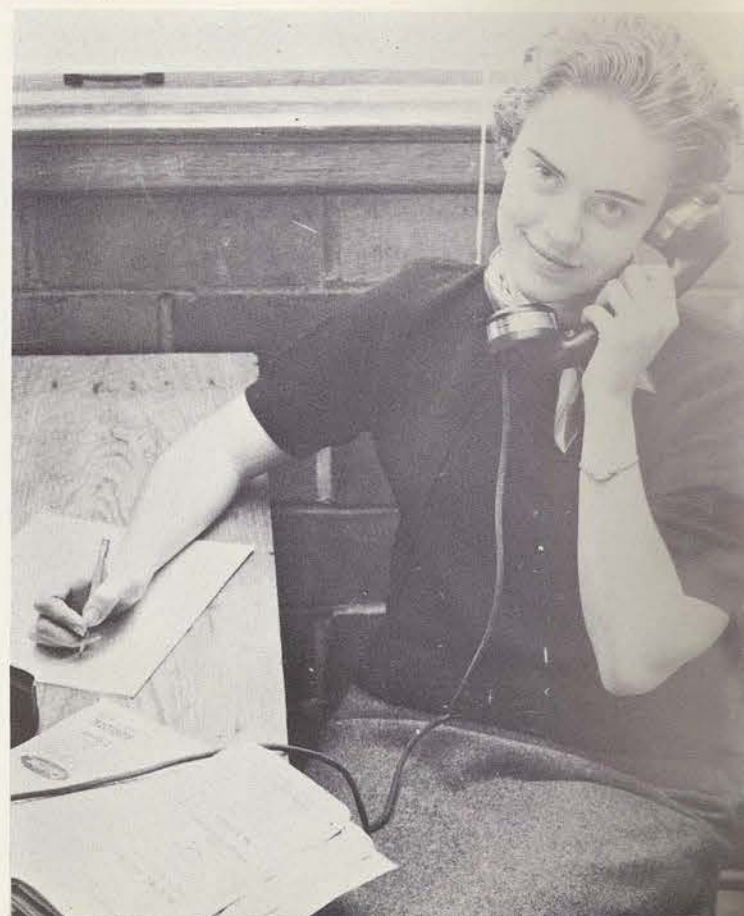

Nothing is quite as interesting or exciting as a speed graphic, film and a few flash bulbs, according to yearbook photographers, left to right, Mary Jo Padgett, Alberta Allen, Myra Lynn Long, Donna Jean Hobdy and Elizabeth Janeway.



The 1959 Daedalian is the forty-ninth volume of the yearbook of Texas Woman's University. Staff members have completed individual sections of the book under the supervision of the editor-in-chief, Bobbie Conner, and the faculty sponsor, Mr. Frank C. Rigler. The centralizing theme of Shakespeare and His Times has been carried throughout the book in the art work and on the division pages of the annual. The art work on the foreword and contents pages is an adaptation of the Shakespearean stages. Shakespeare's picture on the title page came from the title page of the FOLIO and the coat of arms which is on the back cover of the 1959 Daedalian is Shakespeare's own coat of arms. There is more color used on the division pages than ever before. The predominant colors of red, blue, green, and gold came from the various coats of arms of the characters in Shakespeare's plays. A sincere aim to produce a book of excellent quality and organization has been the guiding desire of the entire staff of the 1959 Daedalian.



Check, double check and re-check—accuracy is a virtue when it comes to putting the right name with the right picture agree class editors Marsha Pyle and Ruth Ann Abat, senior; Jackie Smith, freshman; Nevolena DeLeon, junior; and Mary Jane McDonald and Suzanne Hill, sophomore. Not pictured is Sandra Minger, junior.



"We get pictures galore and still we need more," laugh section editors Barbara Overton, co-organizations; Donna Hobdy, activities; Jan Behrens, all-campus organizations; Nancy Pollard, activities; Sheila Alkins, organizations. Not pictured is Sue Inwood, co-organizations.





Betty Sinclair, Daedalian Quarterly Editor-in-Chief, must carefully check all work that is to be published in the Quarterly.

## Daedalian Quarterly

The Daedalian Quarterly began its forty-fifth year of publication this year as the oldest southwestern college magazine. The Quarterly publishes only literature in prose or poetry form written by students at Texas Woman's University and high school students of Texas and surrounding states. The magazine emphasizes originality, creativeness and quality in the works published. This year, for the first time, the magazine was dedicated to an individual, Miss Mamie Walker, recently retired sponsor and a former teacher in the English Department.

Looking pleased, Mary Bodine, left, literary editor, and Rose Myers, art editor, inspect their finished product.



## News Bureau

The News Bureau of Texas Woman's University is the centralized distribution office for reporting news of students' activities to hometown newspapers throughout the nation and the world. It is under the supervision of the assistant, Emily-Mae Stafford, and the faculty director, Mr. Frank C. Rigler. Student assistants aid in clipping news stories from the Daily Lass-O and preparing this copy for publication in the individual hometown papers. Complete files of campus activities and pictures are kept up-to-date by this organization. The News Bureau edits and publishes many of the catalogs and bulletins which are distributed by the University. It also plans off-campus publicity for such annual functions as Gold Rush Carnival, Corn Huskin' Bee, the Festival of Nations and the Redbud Festival.



Emily-Mae Stafford, News Bureau assistant, shows a finished news release to student assistants, left to right, Sandra DeFore, standing, and Barbara Overton, seated, while Jean Powell and Mary Jane McDonald file many of the stories and pictures that come to the News Bureau office.

From encouragement to actually pitching in to help a page editor or day editor, these three University Press workmen are Monroe Klein, pressman, Bill Brenholtz, special job pressman, and Weldon Church, job pressman.



## University Press

A bustling hub of activity on the campus of Texas Woman's University is none other than the University Press. From there five days a week originates the Daily Lass-O and various other printed material. Catalogs, bulletins, tickets, posters and engraved invitations to campus events are printed here. Managing the use of the linotype machines, presses, power cutter, Ludlow typesetting machine and a folding machine is Henry H. Blagg, press foreman.





Who's

Who







... in the Art Department

**LUCY JO COCO**

Always ready to work for her class, Lucy Jo danced the "highland fling" for '59 last year in their "Highland Dream" stunt. President of Delta Phi Delta, Lucy Jo, art education major, loves dancing, "particularly modern, tap, and ballet," she says. A member of the Caperettes and a Redbud Princess, she plans to teach art in either a high school or elementary school. She designs and constructs clothes in miniature, as well as for herself.

... in the Biology Department

**AMBER DE FOREST**

The petiteness of Amber De Forest, a biological science major, belies the tremendous power she has for winning the respect of her classmates. A Redbud Princess three years, her talents and beauty have won her Pi Lambda Theta vice-president, Beta Beta Beta secretary, Alpha Chi secretary, and treasurer's position of her sophomore class. She plans to complete graduate work in some phase of biology, and then teach in a college. Amber is a golf enthusiast, and she enjoys summer camping and entertaining with her ukelele.

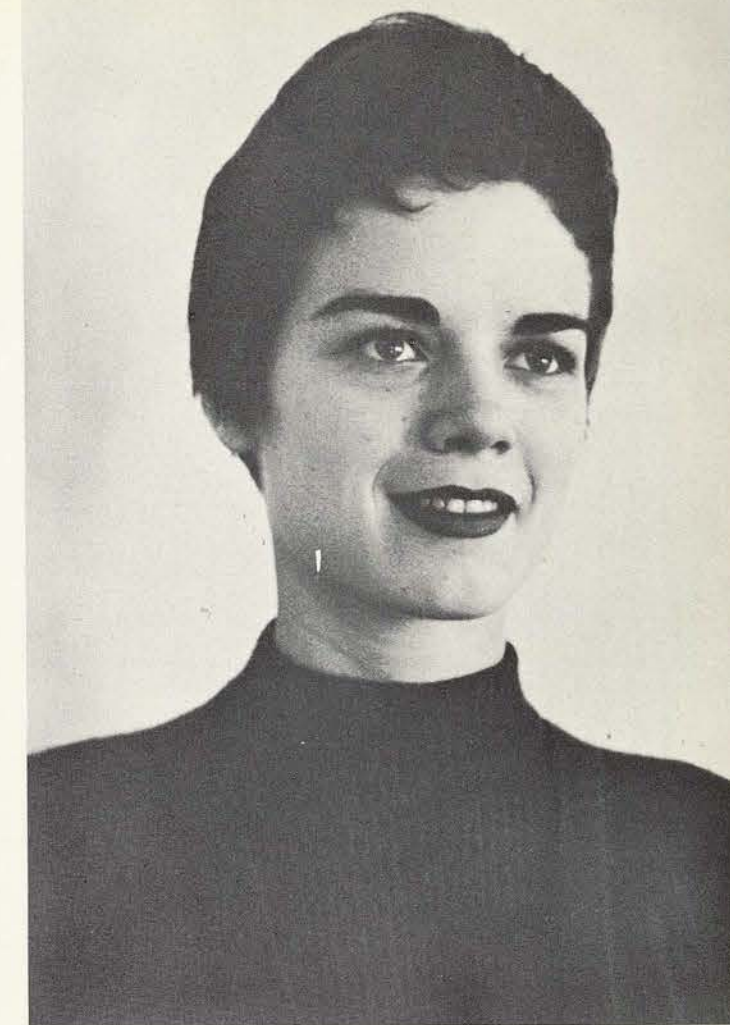

**ROSE MARIE MYERS**

A "southern belle" from Charleston, S. C., Rose Marie has been a "belle" on the Texas Woman's University campus, having been a Redbud Princess three years. The vivacious art education major plans to teach in a grade school on graduating. Her sociability has won her many friends and as a result, she is president of Stoddard Hall, a Student Council member, and was a freshman counselor, a Delta Phi Delta member, and she is art editor of the Daedalian Quarterly. Rose Marie makes many of her clothes, and loves reading and music. She plans to be married this summer.



**MARILYN WEATHERS**

With "any sort of lab work" as a hobby, Marilyn Weathers, a biology major, asserts her individuality, so evident in all her college career. Always one who thinks for herself, her thoughtfulness has made her Beta Beta Beta president, junior Texas Intercollegiate Students Association representative, and a Student Council and Round Table member. A Dean's list member for three years, she hopes to teach for a year and then enter training for registry in medical technology.





... in the Business Department

MIKEL TAYLOR

Mikel's "hobby," campus government, may expand into a lifetime occupation if her plans for the future are fulfilled. "Mike," a general business major, wants to go into "background politics, party operations," as she phrases it. But until then, she wants to work the public relations field. Her campus relations and politics are a good measure of things to come, for she is president of Chaparral, senior representative of Texas Intercollegiate Students Association, freshman class president, president of Sayers Hall, freshman counselor, and is a member of Student Council and Round Table. Mikel's charms won for her Redbud Crown Princess her junior year.

... in the English Department

BETTY SINCLAIR

"There is great joy in being able to teach a student," says Betty Sinclair, English major from Pampa. And so, her desire is to teach English in a small town after graduation. Editor of the Daedalian Quarterly and president of the English Club, Betty is a literature enthusiast, and reads many contemporary works, "like those of Shaw and Hemingway," she explains. Betty plans to earn a graduate degree and then travel in England and France for a while.



... in the Chemistry Department

SARAH LESTER

President of Iota Sigma Pi, Sarah Lester, plans to enter medical school at Tulane University on receiving her degree in chemistry. Her long-range planning then includes "the possibility of specializing in some field of medicine or medical research," she explains. Her calm acceptance of responsibility has gained her Beta Beta Beta vice-president, Chaparral historian, and she still finds time to student assist in the Biology Department. Her scientific interests branch out into a love for music and art, as well as sports.



... in the Education Department

JIMME LIGHTFOOT

Jimme Lightfoot's love for children is revealed in her major, kindergarten-primary education. She plans to teach children or, as she puts it, "just work in some way with kids." Jimme's tireless energy, so useful in work with children, has served her well on campus. She is president both of Round Table and Philomathia, was secretary of her junior class, and was a freshman counselor. Jimme says she has few "all out talents" but she has membership in a long list of organizations, among them—Student Council, Sigma Tau Delta, Alpha Chi, Pi Lambda Theta, and on top of these, she found time to earn the Dean's list rating three years.





#### MIKELL MURPHY

"Mike's" statement, "The more I go along, the more there is to do and to find out," reveals her ever-willingness to work and her insatiable desire to learn. President of Campus Government Association this year when many new projects have been innovated, her abilities have also made her president of Southern Inter-collegiate Association of Student Governments. The elementary education major was Campus Government Association secretary last year, and has been president of counselors, Women's Recreation Association secretary, and vice-president of her freshman class. Mikell wants someday to go abroad to teach and travel. A friend to everyone, "Mike" says, "I just like people." She also likes field hockey.

#### ... in Health, Physical Education, and Recreation

##### ANN FORTNER

The vigorous life of Ann, Health, Physical Education, and Recreation major from Tyler, centers around sports. President of the HPE&R Professional Club, she plans to teach physical education in a junior or senior high school. "I'd like to try my hand at coaching girls' basketball," she says. Ann is a member of the Citizenship League and the Women's Recreation Association, and was president of Capps Hall while serving as a freshman counselor. She loves to watch football, and plays basketball, volleyball, softball, field hockey, and most other sports. Working with teenagers is one of her special interests.



#### JOYCE LAWSON

The intense exuberance characterizing Joyce Lawson's interest in the Women's Recreation Association follows through to her plans for a career. Joyce, a Health, Physical Education, and Recreation major from Seguin, will return to Texas Woman's University to earn her master's degree in HPE&R. Her vitality has earned her the leadership of the Women's Recreation Association in one of its most progressive years. She is president of the Student Section of the Texas Association of HPE&R, and holds membership in Round Table and Student Council. She has been a Redbud Princess for three years.



#### ... in the History Department

##### DEANNA BOYD

President of the Citizenship League and a Round Table executive board member, this busy history major lists mental telepathy and extrasensory perception as a pastime. Deanna's mental efforts have gained her membership in Alpha Chi, Omega Rho Alpha, and Alpha Lambda Delta, as well as earning a position on the Dean's List for two years. Her musical talent extends to the piano and organ, and she's an impressionistic music enthusiast. Deanna plans to teach high school history next year if she doesn't begin her graduate work. European and South American travel is her "long-range" dream.







... in Home Economics

#### DORCAS CAMPBELL

A Danforth scholarship holder, "Dee" held the vice-presidency of Phi Upsilon Omicron this year. Dorcas, a home economics education major from Princeton, La., wants to teach homemaking in a high school until she can begin graduate work. College teaching is her goal. She loves to sew, and is an avid reader, when she isn't working with Student Council of Social Activities, Round Table, or any of the other organizations in which she holds membership.



#### PHYLLIS GENTLE

"Someday I'd like to get a doctorate in clothing and costume design," is the wistful wish of Phyllis, a major in that field. Phyllis' immediate plans are to design for a department store in Dallas. President of Home Economics Club, she has been a Redbud Princess and was on the Dean's List. She is a Round Table, Student Council, Student Council of Religious Activities, and Delta Phi Delta member. Outside sports and art ("just any kind") fascinate her. "I'd like to water paint," she says.

#### ALICE WINKLE

Alice, a home economics education major and president of Phi Upsilon Omicron, plans to teach home economics in a high school. A member of the Dean's List for three years, she wants to earn a master's degree, then "do research and laboratory work in both homemaking and science," she explains. A cooking enthusiast, Alice enjoys trying out new recipes. She also likes photography. A member of Pi Lambda Theta and Round Table, she was a freshman counselor.



... in the Journalism Department

#### MARSHA PYLE

Printer's ink, a typewriter, and a printer's apron are the primary ingredients in the story of Marsha Pyle's future and current life. The energetic editor of the Daily Lass-O plans to report for a newspaper to gain experience so that she can accomplish her dream of writing a book. The few times that Marsha, a journalism major, is not in the print shop, she utilizes to head the Student Council Current Affairs committee, edit the senior section of the Daedalian Annual, and work for Round Table. She vacations from writing by fishing and by hunting squirrels and rabbits—"with a twenty-two," she adds. She has been on the Dean's List two years and is a Theta Sigma Phi member.







... in the Library Science Department

DIANE DAVIES

Diane Davies' statement, "My hands have to be busy," is evidenced in her many varied activities. Diane, a library science major, loves to fly and is the possessor of a pilot's license. She built her own hi-fi, repairs her own car from motor to taillights, and works mathematics as a pastime, when she isn't knitting, sewing, reading, swimming, or playing field hockey. She was the first recipient of the Teen-Age Library Association Scholarship. She somehow finds time to act as president of Kappa Mu Epsilon, secretary to Alpha Beta Alpha, and Pi Lambda Theta. Diane plans to work in a public school library and then return to graduate school for a master of arts degree.

MARILYN CAVENDER

This petite music education major is president of one of the busiest organizations on campus, the Modern Choir. When she's not devoting her energies to it, Marilyn serves as secretary of Sigma Alpha Iota. Her study efforts have won her a Dean's List position for two years; while her graciousness merited her Redbud Princess status her junior year. "I have very little time for anything but music," she says, but she likes to sew, as well as swim and bowl. Marilyn plans to teach music on the elementary school level.



... in the Merchandising Department

JACQUELINE JONES

The ability to fire enthusiasm won Jackie, a merchandising major from Jacksonville, the cheerleader position for the "Ladies" this year. Her enthusiasm extends to anything she does, even to reading. "I read anything I can get my hands on," she says. Jackie, who is president of Adelpian Club and secretary-treasurer of Sigma Pi Beta, plans to work in a junior executive training program next year. Jackie likes music, "all kinds except hillbilly," she specifies. She's a member of the Student Council of Social Activities and Round Table.



... in the Music Department

ELLEN BOYD

Accompanist for the Modern Choir, Ellen Boyd has a start toward her ambition—to be a concert accompanist. This talented music education major is a Mary Gibbs Jones Scholarship winner and is president of Alpha Chi. Her talents extend from music into sewing. She makes many of her clothes. "I also like cooking," she adds. Ellen plans to teach public school music until she can realize her dream of being a concert accompanist. Vice-president of Sigma Alpha Iota, this three year Dean's List member entertains her friends with her piano improvisations of "dinner music."





... in the Music Department

#### MARY GLEN FLEMMING

Mary Glen credits her work with the exceptional children at Parker Hall as inspiring her desire to obtain an MA in music therapy; but until she earns it, she plans to teach music, preferably choral music in a secondary school. Treasurer of Alpha Chi, Mary Glen holds membership in the Student Council of Social Activities, Alpha Lambda Delta, and Sigma Alpha Iota—a varied schedule for a girl who insists, "My life is wrapped up in music." She is also a holder of a three year Dean's List record, was a Redbud Princess, and a freshman counselor.

#### GAYE HATINGER

Vice-president of the Campus Government Association, Gaye's friendliness and intelligence have won the esteem of many organizations, as well as that of the whole school. Gaye, a music education major, directs three choirs at her church and still has time to belong to Student Council, Sigma Alpha Iota, Alpha Chi, Tau Beta Sigma, Omega Rho Alpha, Alpha Lambda Delta, and the Citizenship League, to name a few. Gaye served as CGA treasurer her junior year and was a freshman counselor. Gaye plans to earn an MA in music education and then teach in a high school "having a band, dance band, orchestra, and choir." She wants someday to teach in college. "I may even get a PH.D.," she adds.



... in Nursing

#### VIRGINIA ANN KITTRELL

A friendly smile and Virginia are inseparable. Virginia's cheerful, calm outlook on everything has endeared her to her fellow nursing majors at Parkland, where she has been a Student Council member for two years. She holds membership in the Texas Nursing Student Association and in the TNSA. She revealed her love for music when she played in the symphony orchestra her freshman year. Virginia, who was president of her sophomore nursing class, will become a fulltime nurse on graduating.



#### NADELLE RAINEY

"Care of others" seems to be the motto of Nadelle Rainey, a nursing major from Dallas. She will become a fulltime nurse after receiving her degree. Her easy-going way of life has won her the Presidency of the Parkland Unit student body, and she is a Texas Intercollegiate Student's Association representative. An avid basketball fan, she prefers a good game of it to a party. Nadelle was junior class president last year, and a freshman nursing class secretary. She plans someday to earn an MA in nursing, then teach in a college situation like Parkland.





... in the Occupational Therapy Department

MARY ANN KRUIKE

Devoted to her occupational therapy major, "Kruke," as she is known to her classmates, from Des Moines, Iowa, will be in student affiliations in various hospitals through out the nation until January of 1960. Her keen interest and spirited ambition inspire confidence in her classmates as well as in her patients. "Kruke," Delian vice-president, holds a Minnesota State Department of Public Welfare scholarship and is a member of Alpha Chi and Junior Forum. Mary Ann plans some day to work with occupational therapy in Europe for a few years—"possibly the open-ward mental hospital in London," she explains.



... in the Sociology Department

JUDITH MINKIN

A sociology major from Kansas City, Mo., Judith has proved herself scholastically as well as socially. The three year Dean's List member made all A's for two years. Her mature attitude and leadership ability won her the class presidency for her junior year. She is an Alpha Kappa Delta, Iota Sigma Pi, Alpha Chi, and Alpha Lambda Delta member. Social work for two years, then a graduate degree are in her future. Judith likes to read. "When I want to relax, I reach for a book," she says.

JO ANN WOOTON

"People are my main interest," says Jo Ann Wooton, sociology major from Port Sulphur, Louisiana, and she proves it. Jo Ann gave her whole summer to working with people in the slum areas of New York City. She gives her time and energy on campus to the Student Council of Religious Activities of which she is president. Her love of people is returned by them, as is evidenced by her membership in Student Council, Round Table, and being secretary of Capps Hall when she was a freshman counselor. A fishing and boating enthusiast, this two year Dean's List member says of herself, "I like to cook—so I like to think of myself as sort of domestic."



... in the Speech Department

NANCY ADKINS

With speech therapy as a major and theology as a hobby, Nancy Adkins sets the pace of her desire for knowledge. "A book is my very best friend," she says, and proves it by concentrating her reading in the area of philosophy, theology, and history. This senior class vice-president lists Bach and modern jazz as her favorite music. Nancy is Citizenship League vice-president and was a freshman counselor and sophomore class secretary. Nancy plans to do speech therapy work in a clinic and then concentrate on an MA degree, "probably in the area of psychology," she says. She's an ardent worker in her church student movement and is a Wesley Player. "I am a ham at heart," she explains.

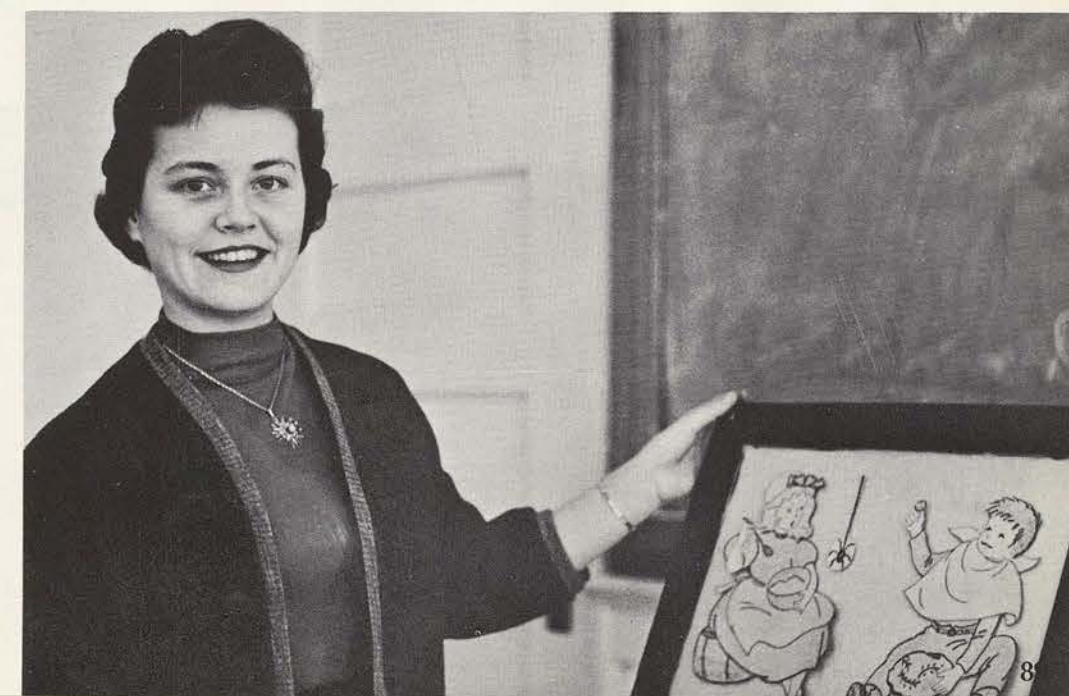





#### JOAN WEBSTER

A master of arts degree in psychology is pictured in the immediate future of ambitious Joan Webster, a speech therapy major from Sherman. Next on her future's list comes work as a public school therapist and, ultimately, clinical research in her field. Her definite attitude toward everything and everyone has placed many coveted positions in her hands. Class secretary her freshman year, freshman counselor and Lowry Hall president her sophomore year, Student Finance Council president her junior year, and Speech and Hearing Club president this year top the list. A member of Zeta Phi Eta and Omega Rho Alpha, she made the Dean's List two years. She has been both a Lady-in-Waiting and a princess in Redbud Festivals.

Who's Who photos by Mary Jo Padgett

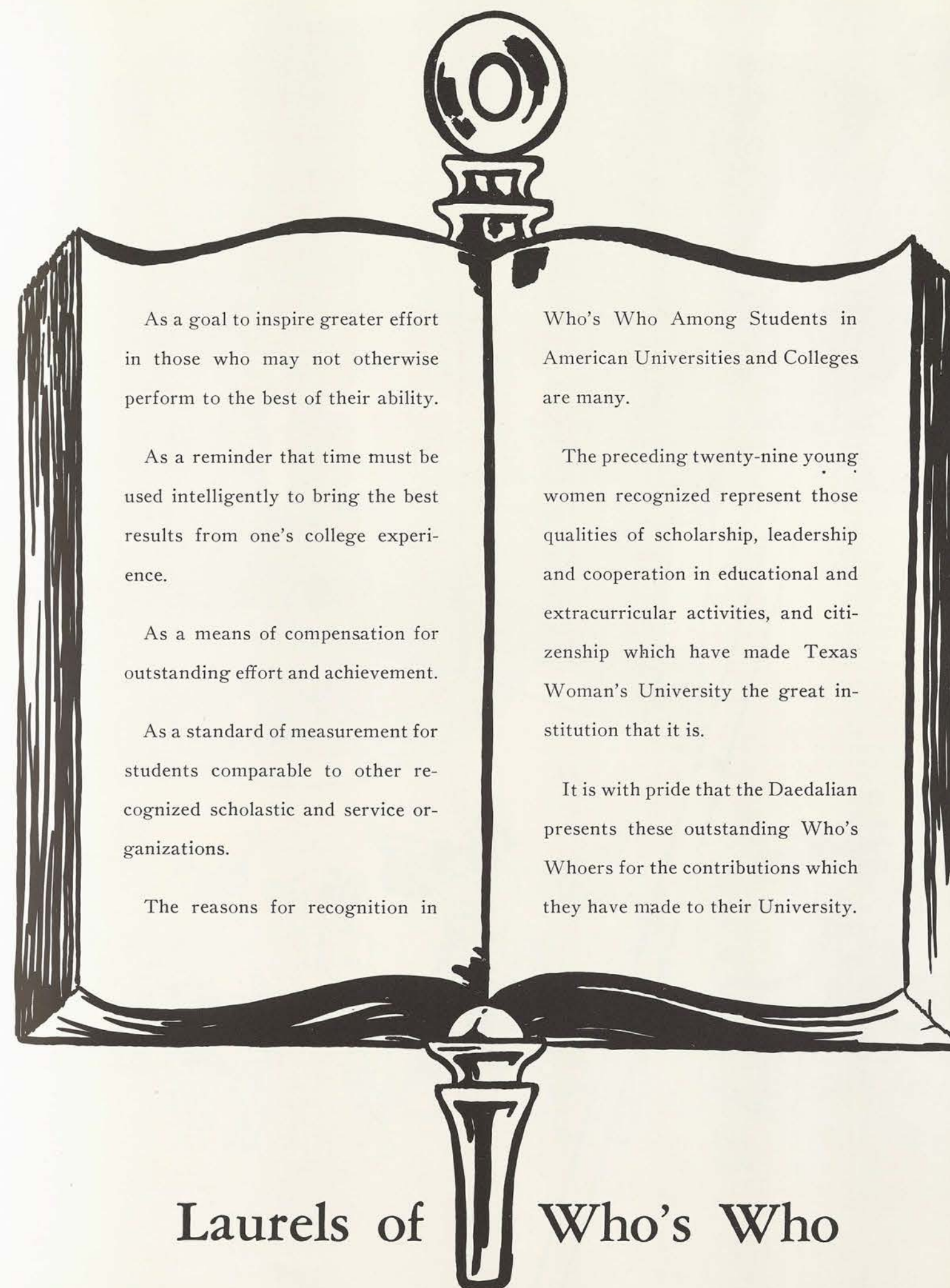

As a goal to inspire greater effort in those who may not otherwise perform to the best of their ability.

As a reminder that time must be used intelligently to bring the best results from one's college experience.

As a means of compensation for outstanding effort and achievement.

As a standard of measurement for students comparable to other recognized scholastic and service organizations.

The reasons for recognition in

Who's Who Among Students in American Universities and Colleges are many.

The preceding twenty-nine young women recognized represent those qualities of scholarship, leadership and cooperation in educational and extracurricular activities, and citizenship which have made Texas Woman's University the great institution that it is.

It is with pride that the Daedalian presents these outstanding Who's Whoers for the contributions which they have made to their University.

Laurels of Who's Who



# Activities







Together as a class in orientation, the freshmen lost no time in expressing their own class spirit. Beanie-topped and name-tagged, they let the old-timers know they were here to stay.

The hula hoop fad swept the campus. First around the waist, then around the neck, then two at once.



Student Council members went off on a safari in search of the Class of '62 at the second annual University Revue, the official end to orientation week.

The power plant's whistle summoned old and new students to Lowry Woods and the "X-Hour" bonfire the third night of school. With the bonfire in the background, CGA officers and school officials gave the assembly informal welcomes and the classes reciprocated with spirited versions of class songs and "To Texas Woman's University."

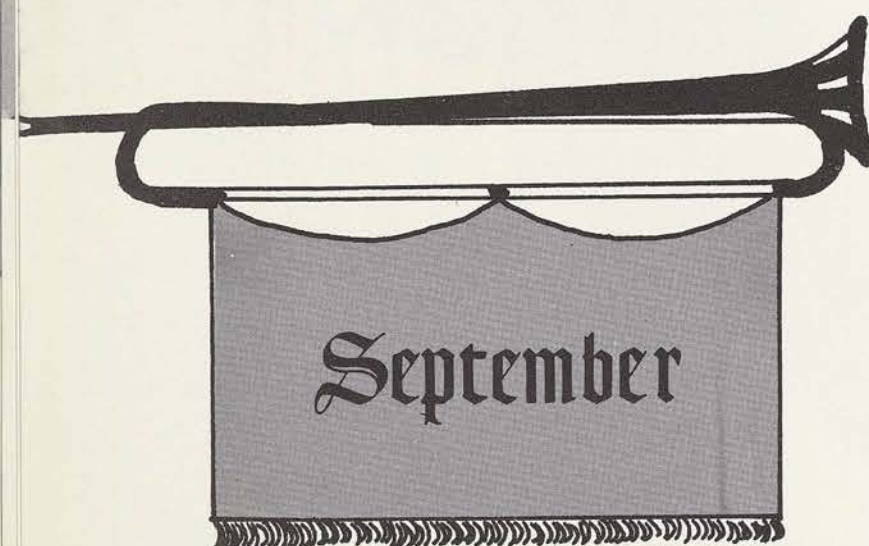
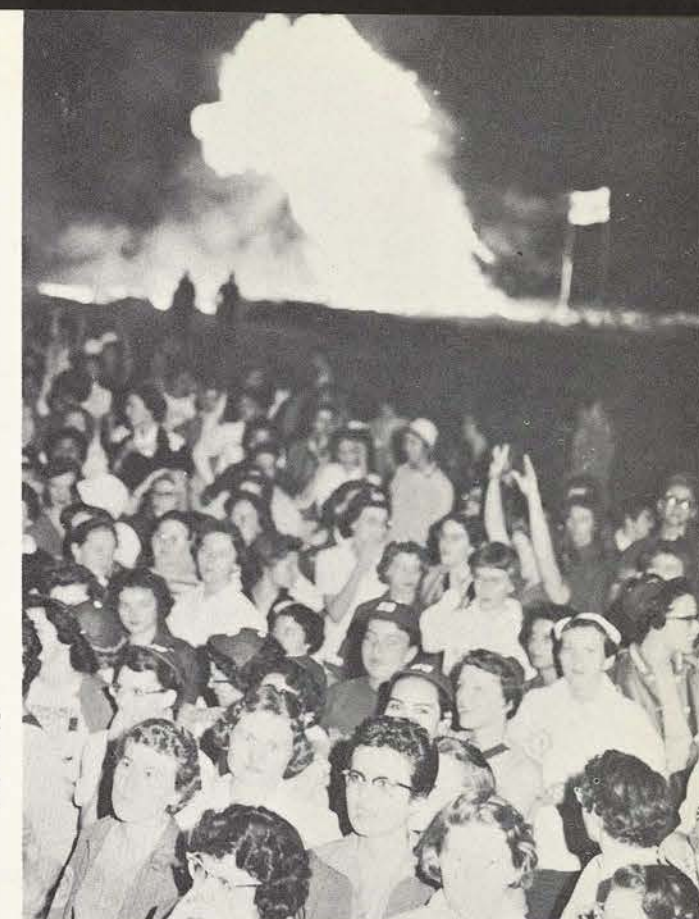

Back-to-school and maroon beanie-topped Tessies flooded the campus to plunge headfirst into the routine at TWU and into the numerous social activities. Sponsors and freshmen paraded the campus with bright Chinese lanterns and life at TWU unfolded musically at the University Review. We rummaged at the SFC Rummage Sale, we had fun at the WRA Fun Night, we howdied

at the Howdy Dinner, and we gaily tripped the light fantastic at the first-all campus dance of the year. The Senior Ladies were entertained with an early breakfast by their Sophomore Sisters, while the President of the University entertained all newcomers with a reception. In spite of all the activity, we managed to survive the endless line-standing to get ourselves registered and settled down to the serious business of getting an education.



Spreading election information was the chief duty of the election publicity committee initiated this year by Gaye Hatinger, CGA vice president and a chairman of all-campus elections, pictured at right. Committee member is Sandra Minger.

A record number attended the first Student Council meeting of the year. President Mikell Murphy announced goals for the year and explained the Council's function.



Fun night was a get-acquainted session with the Women's Recreation Association during orientation week activities. Here new students learn recreational folk dance is only one of many activities offered by WRA.

University Revue was a musical introduction to student council members and quick preview of the year's activities. Even the Aggies turned out to help start the year off right.





# ORIENTATION



Signing up for year-long orientation or personality class was only one of many registration duties which confronted entering freshmen. Registration also gave members of the Class of '62 their first taste of an old university custom—standing in line.

CGA officers and student council members served the freshmen as guides during orientation sessions. Here Pope Franklin, CGA secretary, explains to a group why her beanie is white instead of red.



Taking advantage of Student Finance Council's rummage sale in the Union Building, Renee Killeen stocks up on bargains for campus emergencies.

With a musical promise of things to come in the year 1959, sophomore "jailbirds" entertained their sister class, the Ladies, at the Senior Breakfast.



Registration meant filling out endless cards, with a "Jones, Mary," while returning upperclassmen had a chance to rehash summer activities with old friends. Here juniors Lu Odam and Yvonne Easterling compare vacations.

With the Pioneer Woman serving as a backdrop, a group of freshmen take time out from learning about campus life, customs and procedures, to relax with a refreshing cold drink and talk over first impressions of entering school.

"Why do we live on the fourth floor?" was a familiar wail as newly-arrived freshmen unpacked their clothes, luggage and other necessary equipment for their first year in a university dormitory.



Students and their dates enjoy dancing to the music of Shep Field's orchestra at the September dance.

Tessie Toyland jack-in-the-box Peggy Wilson gets the finger of suspicion from other toyland characters Kay Osborne, Mary Monroe, Yvonne Dupuis and Sylvia Cannon at the Howdy Dinner.

"Tessie Toyland" was the theme of SFC's second project, the Howdy Dinner. Dolls that came to life on the stroke of twelve entertained approximately one thousand students and faculty guests who attended the dinner.







Evelyn McDonald, Darla Brooks, Eva Coleman, Lee Christiancy and Phillis Donaldson perform in a tense scene of "Come Back, Little Sheba."

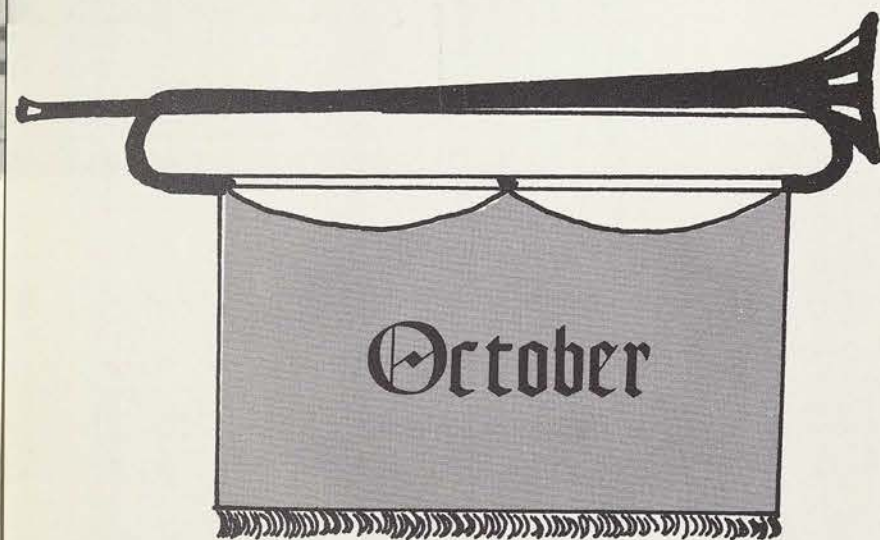

October brought a flurry of parties and festivities of all kinds. The Class of '62 held the traditional Freshman Frolic and put away their maroon beanies for good, while the sophomores took full advantage of the beautiful October nights to observe their annual Harvest Moon party. The juniors made use of the crispy fall weather, too, to enjoy a class hayride, and upperclassmen began the round of literary-social club rush parties. Tessies apprehensively watched cloudy skies while they worked hard building floats and booths for Gold Rush Carnival, and then settled down to sing-song rehearsals and hog-calling practice for the Corn Huskin' Bee.



"Doc", as played by Lee Christiancy, puts realism into his part, while Evelyn McDonald, who plays Lola, tries to ward off his blow, in "Come Back, Little Sheba."

Make-up is first on the agenda the opening night of "Come Back, Little Sheba." Here Jane Walters and Sally Roden transform themselves into men for the production.



It was only a paper moon, but the sophomores still enjoyed singing under it at their Harvest Moon in Lowry Woods. A serenade of the campus preceded the bonfire-and-hot cider activities in the woods.

On the Tessiana Junior Hayride, hillbilly entertainment set the scene. Out at the lake campsite, Barbara Reese, Marni Miller and Annette Williams sing a spirited version of "Mountain Dew".



Clad in old CIA uniforms, CGA officers, assisted by other members of the Student Council, presented a damp, but entertaining program at the Frosh Frolic.

The rains came, but so did the freshmen — to Dr. Guinn's backyard where he played host on the night of the Frosh Frolic. Highlight of the evening's activity was the selection of the freshman class song.





All comers were willing to hazard at least a dime for a chance to win a teddy bear, a lamp or almost any other prize at the bingo booth, one of thirty contests calling for a little skill and a little luck at the carnival.



Stoddard's ladies turned out as "so many children" and accompanied their paper shoe on foot, by tricycle, scooter and wagon as the parade wound through the streets of Denton. The ladies won first place in the parade competition.

"I want to know your intentions" sings Martha Busey to Sydna Phillips at the tent show which featured a variety of singing and dancing talent.



A paper portrayal of Hansel and Gretel gave Houston Hall second place in the Fantasyland parade that included more floats, bands and riding groups than ever before.

High on the popularity list at the carnival, at least in the eyes of Denton's younger citizens, was this miniature Ferris wheel.



The old-fashioned tent show featured vaudeville at its best with two authentic slapstick comedians portrayed by Patricia Pondant and Barbara Brown.



Jane Wood donned overalls and straw hat to participate in the hog calling contest for Austin Hall.



Highlight of Corn Huskin's night was, of course, the corn husking contest with dormitory teams competing to see who could shuck the most in three minutes.

Intent on their work three CGA officers Pope Franklin, Gaye Hatinger and Betsy LeBleu strive to husk more corn than the administration team.

White-aproned sophomores from Houston Hall, led by Lella Harlow, placed third in the dormitory song contest with their version of "Scarlet Ribbons."



"Wagon Wheels" rolled the Stoddard ladies to victory in the dormitory song contest. Peggy Wilson directed the suspended and bonneted seniors.



"Here chicken" was a familiar call across the tennis terrace as city-bred gals tried their luck at calling chickens. Jacqueline Waggoner from Sayers Hall demonstrates her technique.







Freshmen got their first taste of campus politics when they elected their freshman class officers. Here Loraine Shepherd and Ann Bradford admire one of the campaigners' "posters."



The Chanticleers opened the 1958 Concert and Drama series with a variety of musical selections. Here three of the Chanticleers get in a few minutes of extra practice before curtain time.



Adelphians took their rushees on a quick cruise. First step aboard was signing in and getting a green-trimmed Adelphian sailor hat.



A rushee hears Grecian-robed Deanna Boyd explain the significance of an urn at the Athenaeum rush party.



A gypsy team of guitar-player Marilyn Gower and dancer Marlene Garcia welcomed Mary Eleanor Brackenridge rushees.



Philomathians served punch to rushees as they presented "Philos in Hi-Fi" in Virginia Carroll Lodge.



Halloween jack-o-lanterns set the scene for the L'Allegro rush party in the Arena Theatre.

Aglaiaans entertain western style at the Golden Horseshoe ranch. Here rushees Beverly Blewster and Elizabeth Sonnen try their hand at roping.

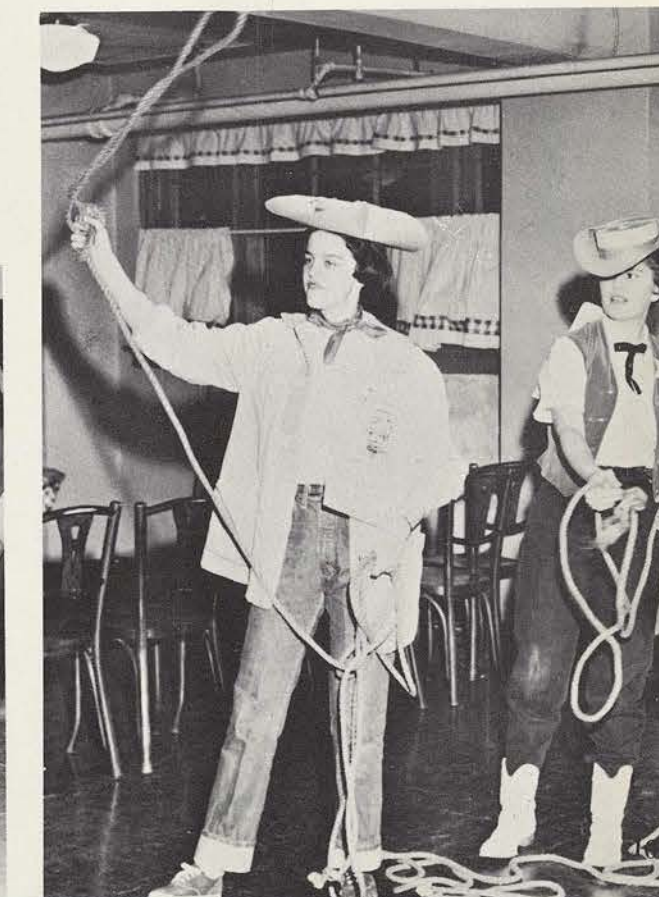

Newly-elected frosh officers got together at Student Council to announce plans for organizing the class. Billie Beutler, secretary; Sandra Scifres, vice-president; Rita Napier, treasurer; Gale Harris and Anne Morrison, SC representatives and Jodie Gonzales, president, confer on class happenings.



A family of pirates, mama Beverly Smith, baby Judith Minkin and papa Joy Morton greeted Delian rushees at the pirates' rendezvous in Lowry Woods.



Philo pledges, left to right, Marian Woolard, Evalina Wilson, Rosslyn Tolbert, and "Tinka" Specht, go back to the roaring twenties to entertain Philo members at a pledge meeting.







Chaparral pledges found that cleaning their senior big sisters' rooms for Stoddard Hall open house for freshmen was only one of the necessary duties which confront a lowly pledge during Pledge Week. Mary Jane McDonald and Elizabeth Sonnen try their hands at waxing floors.

November ushered in, along with colder weather, more rush parties, and rushees signed their club preferences. Once the bids were sent out, strange antics overtook the pledges as they worked, sang and danced, bowed and scraped their ways into initiations in the literary-social clubs. November also ushered in a new Aggie sweetheart and an invasion of uniformed, booted college men on the campus. The annual Corps Trip with TWU and A&M was celebrated by get-acquainted parties, the Pre-Corps Trip dance, and the A&M-SMU football game at the Cotton Bowl in Dallas. The seniors entertained the freshman class with an open house at Stoddard, giving the frosh an inkling of how the "Ladies on the Hill" live. November ended with Tessies going home, visiting friends, or just plain resting during the Thanksgiving holidays—with a little work here and there on some soon-due term papers and projects.



Seniors took to their knitting to entertain their little sisters at the Women's Recreation Association's big-sister-little-sister party in Lowry Woods. Lee Christiancy, Rachel Sit and Dorcas Campbell sing away their blues at the '59 Old Folks Home.

## November



Kit Flood hesitated to venture out during pledge week for fear of recriminations. One hundred and seventy two prospective members of the campus' eight literary-social clubs were at the members' beck and call.

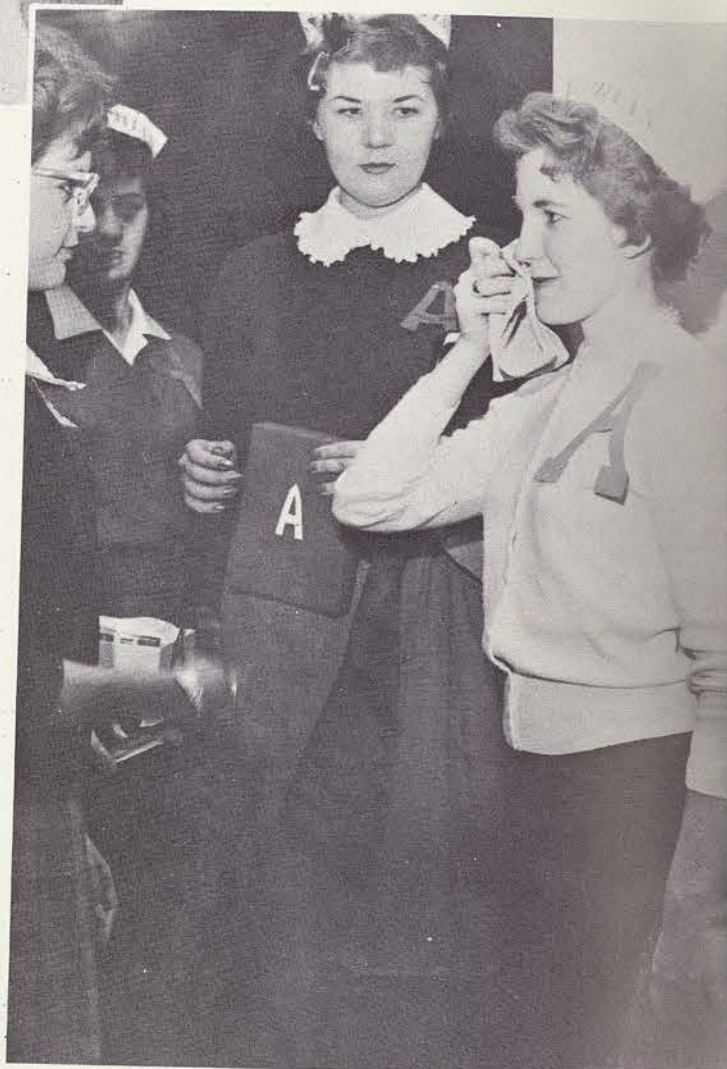

Carmela Cabra commands lowly Adelpian pledges to wipe their smiles off as part of the pledge week discipline the prospective members must undergo before belonging to a literary-social club.



An official delegation made a visit to Texas A&M to invite the Aggies to the Corps Trip dance. The group included Sallie Puddy, Susan Maxwell, Beverly Blount, Sandra Scifres, Aggie Sweetheart Mildred Rowland.



Movie actress Sandra Dee paid a visit to the campus in connection with her personal appearance at one of Denton's theatres. Here she converses with Mrs. Zenda Wimberly in Stoddard Hall.





A picnic at the lake gave Aggie student judges an opportunity to become better acquainted with the twelve sweetheart finalists before making their selection.

Congratulations rang out all around for the newly-chosen Aggie Sweetheart, Mildred Rowland. Here Jeri Kay Keith and Eunice Robinson join in the celebration.



At game half-time, Cadet Colonel Cloud and Aggie Mascot Reveille escorted Miss Rowland to the center of the field for the crowning activities.

Friday night's pre-corps trip dance in the Union Building Ballroom started the week-end activity off right.



A record-smashing kiss is efficiently given to Miss Rowland by Cadet Colonel Cloud.

Dancing in Stoddard's recreation room, the finalists and the judges seem to be concentrating more on the music rather than making decisions.



Seven thousand Aggies, led by this four-man honor guard, marched down Dallas' main street. Cadet Colonel Cloud and Sweetheart Rowland viewed the parade from a reviewing stand.

At the afternoon game, SMU proved to be too much on the football field for the fightin' Texas Aggies, but failed to dampen the 12th Man Spirit.

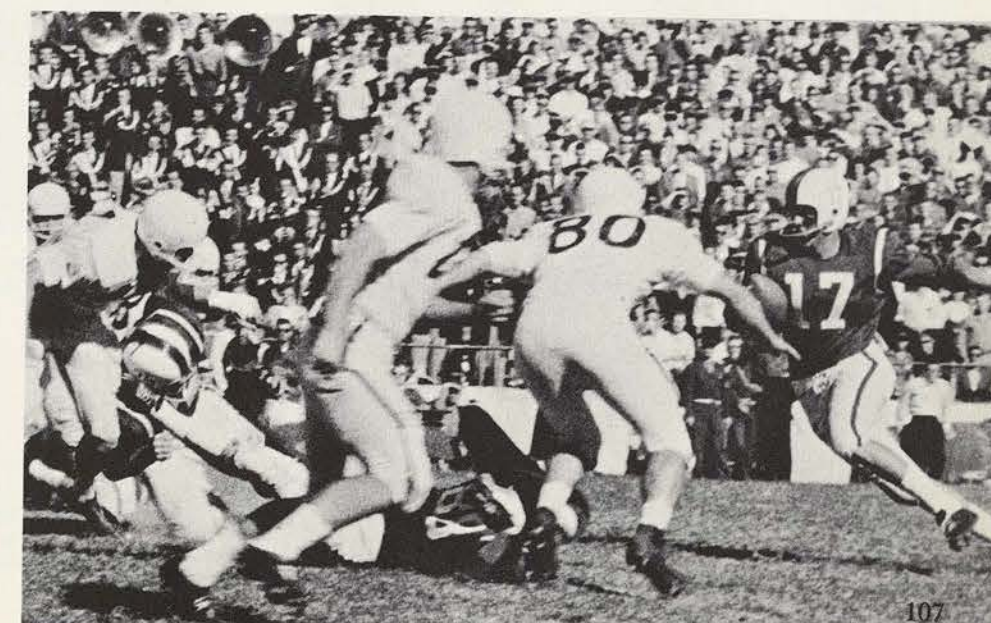





Johanna Martzy, renowned woman violinist, presented the second Concert and Drama series concert.

The Speech Department presented a tense performance of "Twelve Angry Women" in the Arena Theatre. Alma Williams, Hertha Baird, Darla Brooks, Hollace Cockburn, Barbara Brown, Ellen Jane Leister, Mary Hart and Sondra Williams serve as a jury.



Rev. Denson conducted nightly round-table group sessions during REW. He also spoke at assembly twice and visited the Parkland Campus.

Campus religious life was highlighted by Religious Emphasis Week. Here SCRA president JoAnn Wooton, REW speaker Rev. Lane Denson and SCRA vice-president Kathryn Kane attend the opening banquet.



Liz Hoppin, Mademoiselle Magazine's campus reporter visited the campus to publicize the magazine's writing and art contests. Here Miss Hoppin tells Sonia Black some of her experiences.



A surprise visit from the United States' ambassador to Denmark, Val Peterson, surprised students one November week-end, especially since he arrived in a helicopter.



Dr. Elsie Jenison opened the Student Council's current affairs program with a talk about her summer trip to Russia. With Dr. Jenison are Mary Ann Kruke and Glenna Quillan.

Student Council's second current affairs speaker was Eugene Akin, assistant training officer of the Office of Civil Defense Mobilization. Mr. Akin presented a talk and showed slides concerning civil defense readiness.







Juniors entertained fifty Denton children with a Christmas party in the Union Building. Even Santa Claus came early to help celebrate Christmas in the recreation room.

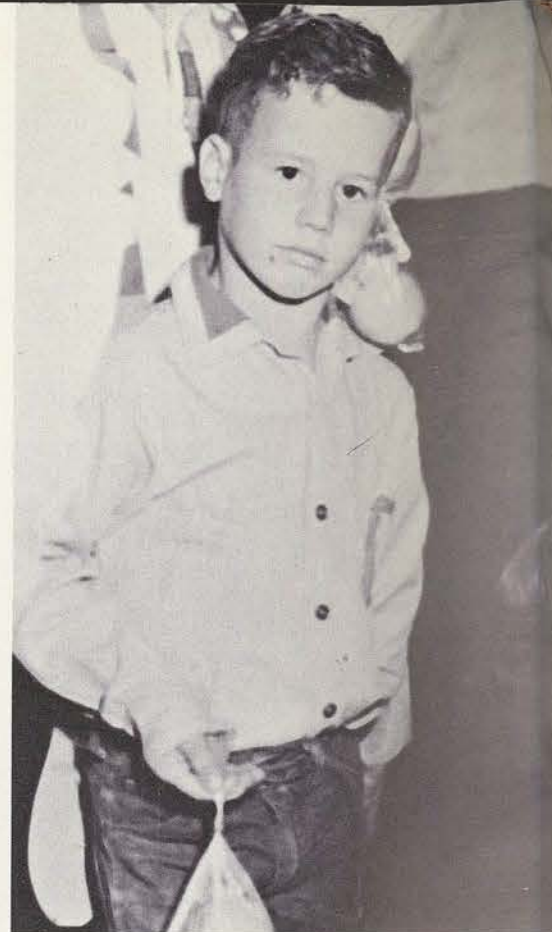

A young man named Richard gives a dubious eye to the Christmas party proceedings as he dangles his sack of candy and fruit.



A blanket of glistening white snow covered the campus the day before the Christmas Formal.



Alonzo Jamison, state representative from Denton, and his wife paid a visit to Student Council. Betsy LeBleu, CGA treasurer, greets the visitors.

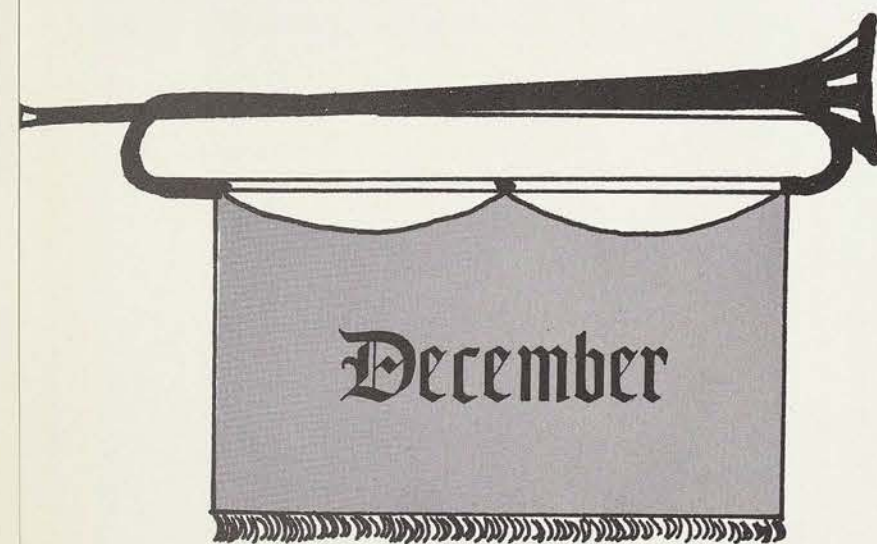

The Christmas spirit invaded the hearts and minds of the TWU students in December, and dormitories held Christmas vespers with candlelight singing processions through the halls. Nearly every dormitory door was decorated with Christmas designs for the door decoration contest, and some looked more like giant presents or paintings than doors. The seniors went carolling one night and sang at the homes of the administration, as they have done traditionally for many years. The annual all-campus White Breakfast was held the morning after the Christmas formal for Tessies and their guests, and the traditional candlelight carol procession was held prior to the performances of the Christmas play. Dormitories climaxed the pre-holiday season with Christmas parties, and December ended with vacation, as students departed with visions of Santa Claus and strains of "Hark the Herald Angels Sing" in their heads.



Linda Rice displays her \$100 prize check as first place winner in the Citizenship League's essay contest, concerning "One Citizen in a Democracy."

A bevy of Southern belles waited anxiously for their sweethearts to return as the Freshman Class relived the Civil War history in their talent assembly.



Gold Rush proceeds for the TWU Foundation made everyone concerned happy. Mikell Murphy, CGA president and Betsy LeBleu, CGA treasurer, presented the check to Dr. John A. Guinn.

More than six hundred high school journalists visited the campus for the annual Texas High School Press Association convention. Nights of feverish preparation were in order before the convention.







"A Christmas Carol" was presented by the Freshman Theatre under the direction of Josh P. Roach. Sandra Scifres portrayed Scrooge.

Desire Ligeti, assisted by Kathleen Harris, opened a series of faculty music concerts with a program of German lieder by Schumann and Brahms.

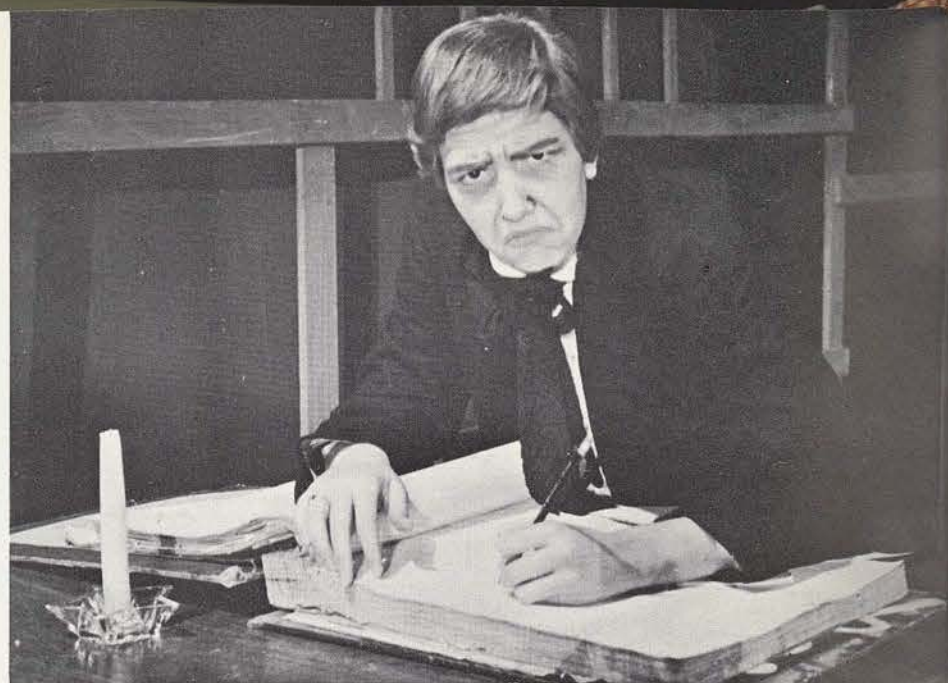

Christmas parties wound up as caroling sessions as the spirit of the season swept the campus.



Dormitory residents got out the hall's tree decorations to give an air of Christmas at the annual open houses. Here Betty Claire Bowles and Jeanine Fitschen decorate Smith-Carroll's tree.



Candle-bearing carolers performed at the White Breakfast in Hubbard Hall as part of the yearly Christmas activities on campus.

Players Inc. made a second appearance on the Concert and Drama series, with a rollicking performance of "Twelfth Night."



The Lass-O Band performed under the direction of Lowell Little as the city of Denton celebrated Christmas.







Complete with costumes, Rosanna Casey and Martha Boucher rehearse their parts for the Senior-Faculty Frolic.

The festive atmosphere disappeared in January when Tessies returned to the campus to settle down to much hard work and late hours to finish up the first semester. But they still found time to observe Citizenship Week and honor the New Voters of 1959 on our campus. And the long-working seniors took time out from their books to clown it up, costumes, crazy games and all, with the faculty at the annual Senior-Faculty Frolic. The Student Finance Council didn't slow down in January either, and started the SFC Drive, while the Freshmen made their stage debut in their university careers with the presentation of the Freshman Talent Assembly. Then came Special Study Week with more burning of the midnight oil and even more concentration of effort toward good grades for the first semester.

January



Evelyn Schools donned spots and lines to attend the Frolic's masquerade party.



Creativity was the keynote in the brown paper costume contest, part of the Frolic's activities. Herbert Tryanauer, of the Art Department faculty, won "hands down" with his monk's costume. Behind him is Martha Marshall in her own creation.

Juniors donned petticoats to serenade the seniors at one of the wilder nights of the Pub Breaks. Marilyn Goodwin, Mary Monroe, Lu Odam and Joy Morton join in a lusty version of "Blow the Man Down."



SFC's Special Study Week Pub breaks brought out a number of thirsty students as witnessed by this crowd at the fountain one night.



Special Study Week and exams proved to be too much for Barbara Putzka who sneaked a nap between cramming and preparing term projects.



The Pub breaks turned out to be sort of a masquerade party as members of the Sophomore class dressed as Indians. One freshman got in the picture with her Confederate flag.





The Serenaders, TWU's own dance band, presented a variety of dance music at the last assembly of the year. Lowell Little, the director, presented several trumpet selections.



Linda Patella and Hertha Baird whoop it up in a scene from "Three Foolish Virgins," one of six one-act plays presented by Contemporary Theatre. The plays were student-directed and cast from speech majors and minors.



"Fumed Oak" was the story of a man disgusted with his family. In this scene Sally Roden, as the father, merrily douses the mother-in-law, Sonjia Gipson, after a fainting spell. Evelyn McDonald, as the wife, and Jeri Kay Keith, as the daughter, look on with amazement.

Citizenship Week welcomed students back from Christmas vacations and started the new year off right. Nancy Honig, Joyce Bodeker and Margaret Williams admire the Pub display which highlighted the week's theme "The Role of One Citizen in a Democracy."

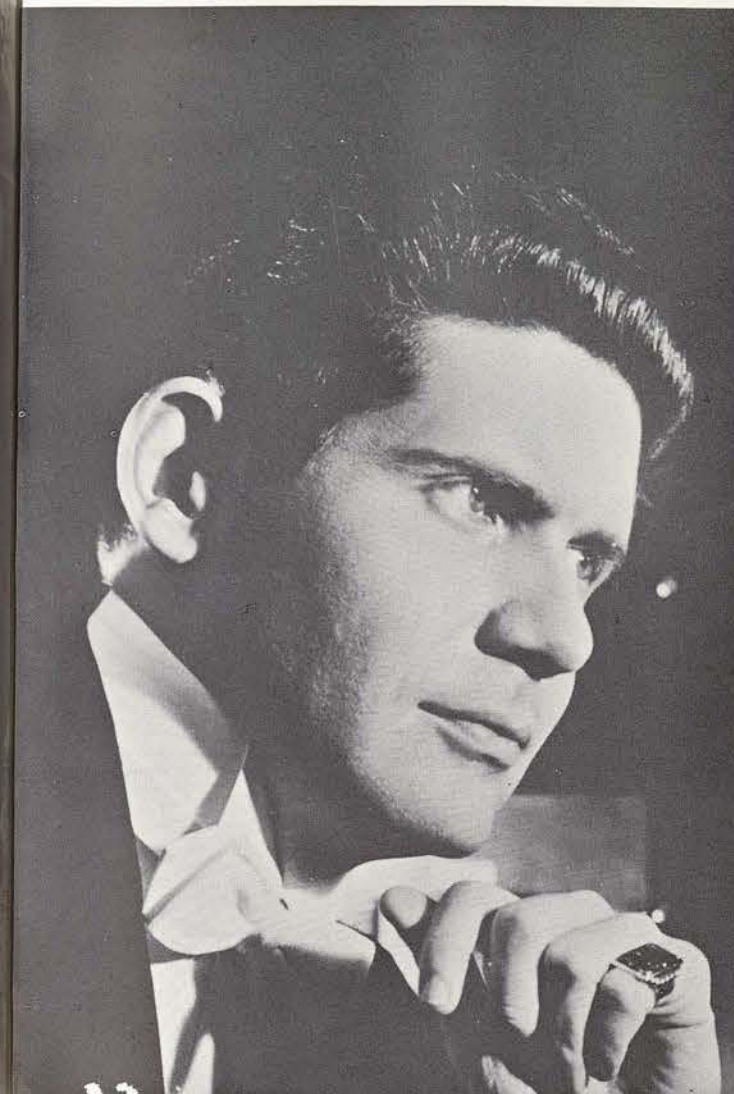

Richard Ellsasser brought the magic of his organ artistry to the Concert and Drama Series.

Alvin A. Burger, executive director of the Texas Research League, was Citizenship Week assembly speaker. Jimmie Lightfoot, who served as chairman of the week's activities, and Mikell Murphy welcome him to the campus.







Three delegates to the Student Conference on National Affairs, Gaye Hatinger, Mikell Murphy and Mikel Taylor, presented reports on the conference's highlights at the last Student Council meeting.



Initiating a new program, that of sponsors for second-semester new students, the Sponsorship Committee was faced with making plans between study and exams.



Aglaian Literary-Social Club members retained their championship in the WRA club party by winning seven out of eight games played. Barbara Brown, Aglaian president, accepted the trophy amid much jubilation from the members.

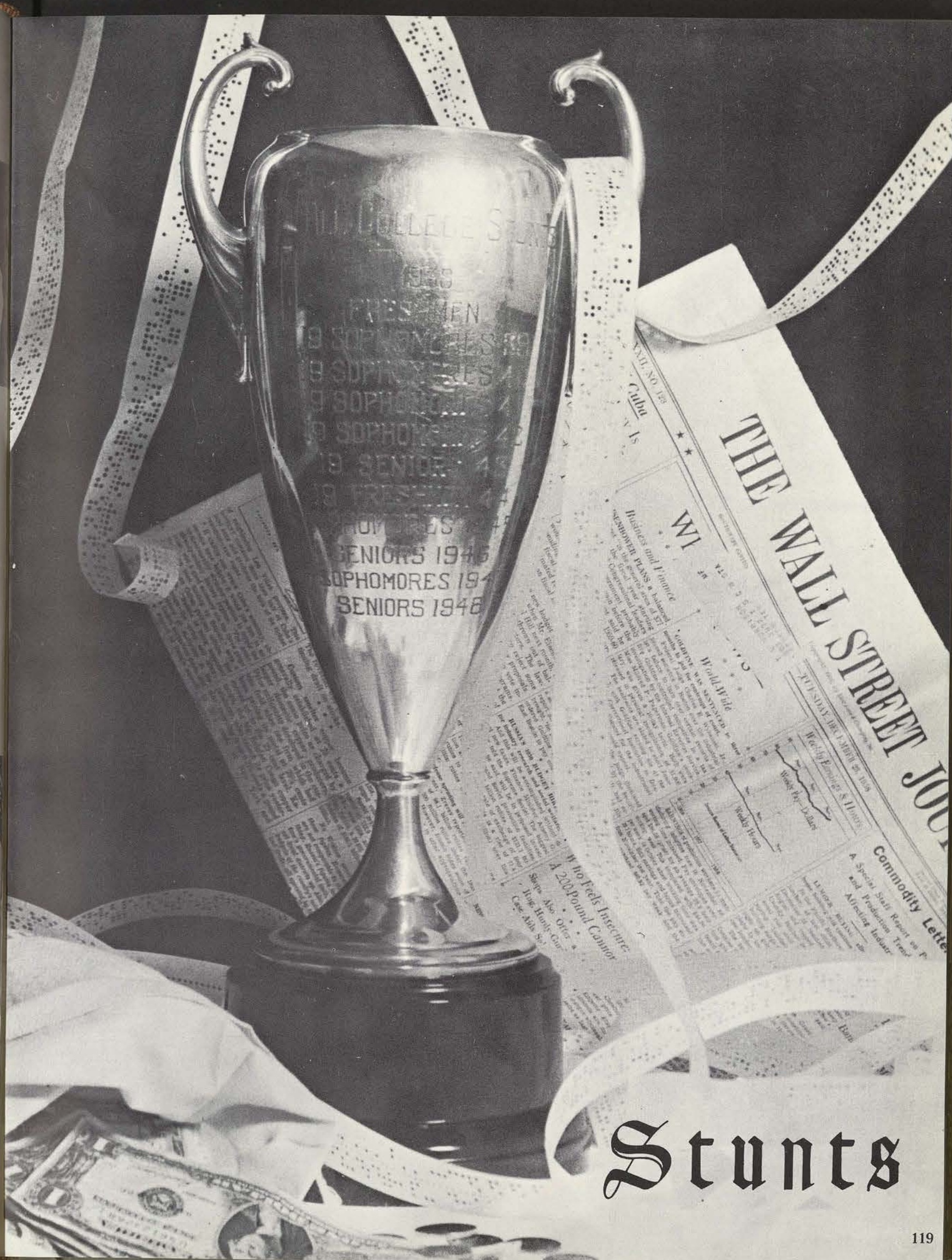

# Stunts





With their light board flashing, the Junior stock holders opened 1959 Stunts '60 style with their "Commonly Preferred" Market. Using an abstract set, basically black and white, the cast consisted of brokers, customers and market employees.



"Think of What You're Losing," sing the three stock brokers, Alberta Allen, Sallie Puddy and Rene Killeen while Barbara Reese, Kathy Yandell and Karol Kokernot watch the unconvinced trader Beverly Blount.



"We've Gotta Sell" echoed across the Juniors' black and white setting as the full impact of the Fort Knox robbery hit the stock holders. Ellen Jane Leister, Barbara Brown and Carolyn Cox chant their problems as they dance.



Stylized movement accompanied by a frenetic drum solo set the mood for the panic which resulted when Fort Knox was robbed. Here panic-stricken performers Donna Jean Hobdy, Carri Jessup, Sharon Vernon, Mary Ann Levesque, Karol Kokernot and Judy Adkins yell, "Sell" while Vivian Dunn rescues fainting Barbara Reese.

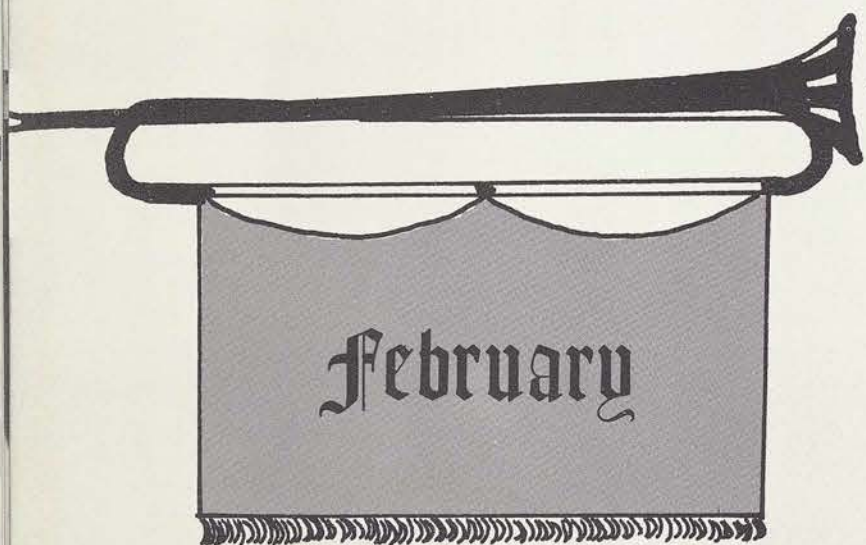

## 'Commonly Preferred'

Invest today and get rich today—set the pace for the junior stunt, "Commonly Preferred," which centered on a stock market theme. Stylized movements, gay songs, abstract sets with flashing board created the atmosphere of a busy stock market. Disaster threatens with the robbery of Fort Knox, but the trader decides that the national economy is based upon faith and wants to buy. The stocks are again commonly preferred and with the awarding of the stunt cup to the class of '60 the judges seemed to agreed that "it was commonly preferred."



Trader Blount remains unmoved despite the lyrical plead of broker Sallie Puddy as she sings about "Blue Chip securities are really in Clover."

"We're Agreed on this," sing the speculators as they dance to the excitement of playing the market. Choreographer Mary Monroe sets the pace for Sallie Puddy and Rene Killeen.



The general feeling seems to be "Now We're All Broke," as the juniors express their sorrow and problems after the Fort Knox robbery and the panic scene.

Believing that the national economy is based upon faith, trader Blount convinces the whole group that they must buy in the face of panic to set up the market again. Out in front market employees Kathy Yandell, Deanna Whiteside and Vivian Dunn express their convictions.



"Just Invest Today" is the hue and the cry in the "Commonly Preferred" finale. Cast members Barbara Reese, Sally Roden, Elizabeth LeBleu and Rene Killeen celebrate their victory in Smith-Carroll's living room.

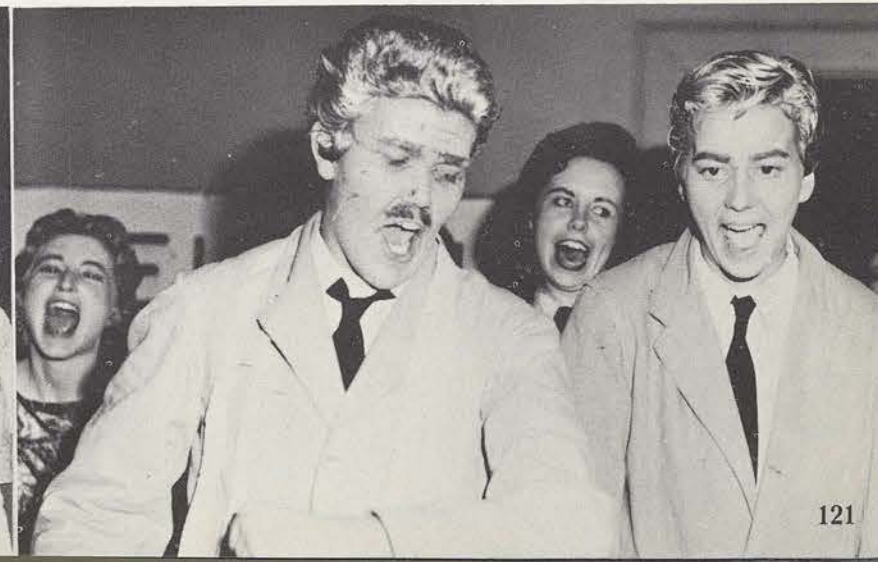





Freshman cheerleader Enriquita Olivares, feathered and fringed for the occasion, seems satisfied with the freshman production of "Feather Drum Song," the class's first attempt at Stunt business.



"We Are the Red Men," sing the feathered class of '62 with their arms folded as they wait for the curtain to go up on their first plunge into stunt activity.



"Feather Drum Song" opened in an Indian Village as preparations were in order for the wedding feast for the tribal chief's daughter. The two suitors for the princess's hand appear on the right of the stage.



Spirit dancers drive Wokanda (Kathleen Harris) in fright to the mountain's edge after her secret meeting with Cumta. She falls but is reunited with her Indian brave in their own happy hunting ground.

## "The Feather Drum Song"

The legend of a young Indian maiden, "The Feather Drum Song" tells the story of how she loved the bravest warrior and how she suffered to be near him. The scene opens with the wedding feast for the fair maid. A battle for the maid's hand soon follows and then the great Indian chief interrupts the battle to announce his decision for Wokanda's future. The dramatic ending finds the young maiden leaping off a mountain and joining the brave of her choice in the happy hunting grounds.



Chief Tekola (Rosemary Howard) joins the hands of Wokanda (Kathleen Harris) and Wato (Kathleen Zahrt) as he announces his decision concerning his daughter's future.

The brave Cumta (Marilyn Henson) and the strong Wato try to battle it out for the princess's hand, but they are restrained by the appearance of the Chief Tekola.



Cumta (Marilyn Henson) must be restrained from taking matters into his own hands when he hears the decision that Wokanda must marry Wato.





"We sail on the Ship Lady B," sing the Petticoat Pirates as they explain their yen for adventure and the seafaring life. Captain Mary Glen Fleming (center) entertains her crew with a tale about Pegleg Percy.

## "Petticoat Pirates"

The dashing and exciting story of lady pirates who escaped the dull life of land people is portrayed in the senior stunt, "Petticoat Pirates." Giving up their powder and wigs to climb the rigs, the ladies hoped from men to be free. The gals discover a shipwrecked sailor and at the wink of his eye and a heart-stirring song, decide to hoist the sail for the land of men. The story is set amidst bright colors on the Ship Lady B.

Lady B shipmates Marlene Garcia, Joyce Lawson, Mikell Murphy and Estelle Moore scan the horizons for approaching ships and possible booty as they dance a quick horn pipe.



Young salt Gail Gilbert displays a remembrance of her mother to old salt Gail Walden to prove that "A Sailor's not a Sailor Till a Sailor's Been Tattooed."



Deckhands Lucy Jo Coco and Annette Person display their sealegs to entertain their shipmates.



"It's a Man," scream the lady buccaneers as they haul aboard a wretched shipwrecked sailor.



Homesick pirate Charlotte Tomberlain sings about her Johnny waiting as the Petticoat Pirates decide to change their course and head for home port and land adventures.

"How's About Being My Crew?" sings the rescued sailor (after a few changes) Peggy Wilson to unconvinced pirate captain Mary Glen Fleming.







"It's getting mighty dry around here," say the old settlers, Sally Donelson and Kay Caraway, as they survey their homestead.



"We'll till the soil" sing the simple folk as they plant their crops and hope for rain. Dolores Chapa, Sandra Perkins and Linda Waddle apply shovel, pitchfork and rake to show their determination.

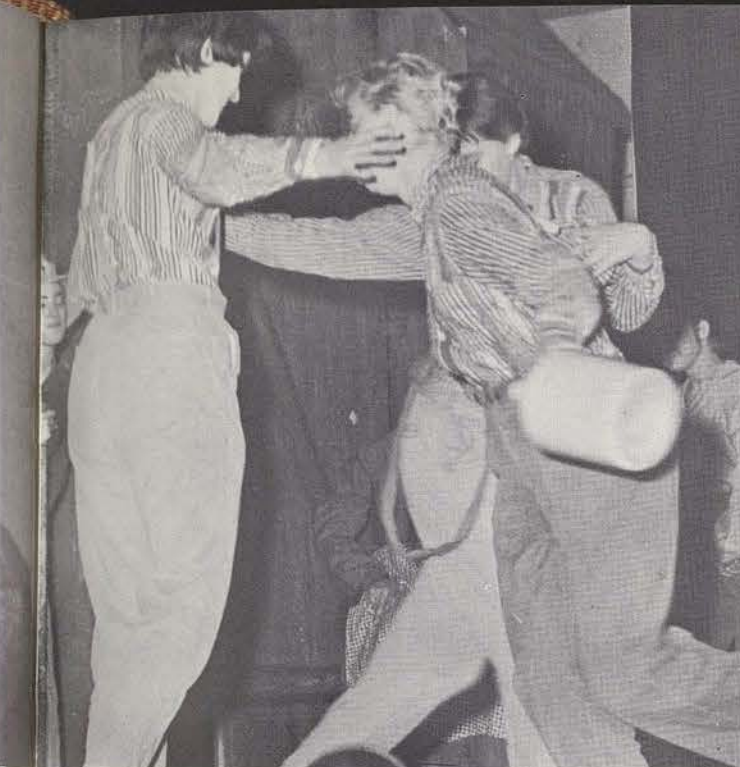

Life on the frontier had its lighter moments provided by the tipsy Clinton boys, Sharon Murphy, Harriet Rust and Wincy Walker.

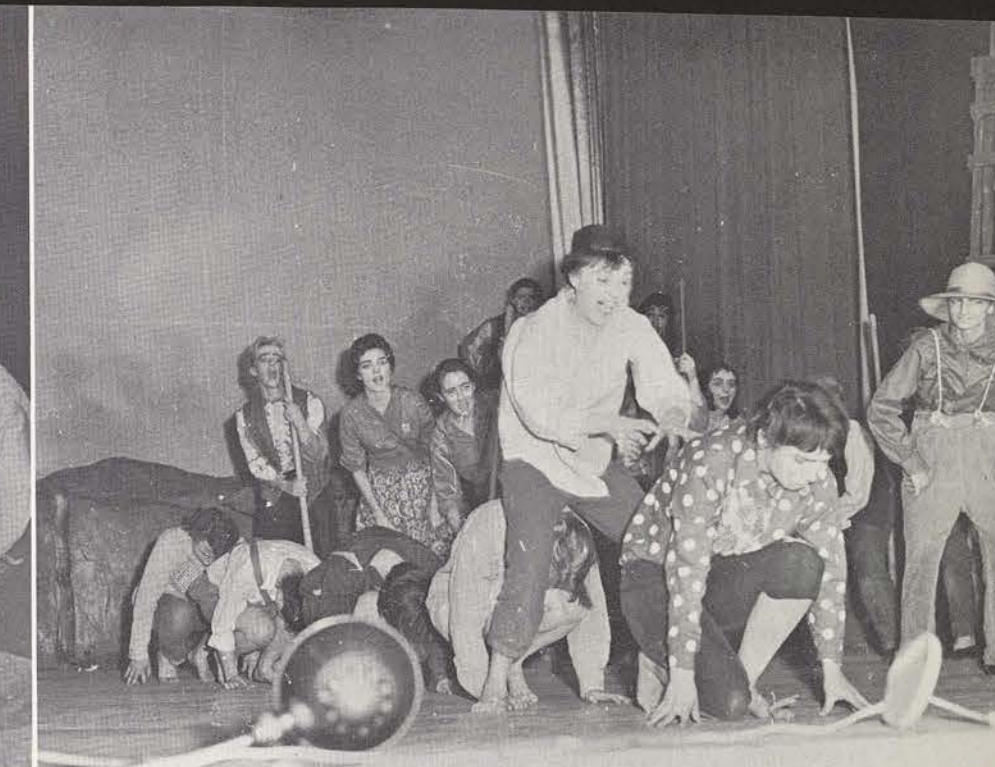

Simple folk like simple pleasure and the seven boys, Ezekiel (Nancy Dodd), Jeremiah, (Judith Polinski), Ezra, (Ann Spencer), Samuel, (Josie Morus), David, (Wilma Claunch) and Little Dude, (Marie Jimenez) engage in a quick game of leap frog.

## "Land! Our Land!"

A stirring story of simple folk, the musical production centered around faith portrayed by song that the Lord would bring rain for their dry crops. A bone dance brought the reality of the agony of the disaster the simple folk faced without rain, but still their faith and prayers held strong. Belief and hope brought the stunt to life for the audience and all tensely sat and wished for rain. The climax to the stunt was actual "rain" on stage and a rejoicing with song and dance by the simple folk.

"Cindy" (Nancy Hinton) and her beau (Armida Barela) dance to take their minds off the drought.

"Clementine," Ann White, searches anxiously for her recently-acquired husband Will, Sandra Perkins, while the simple folk sing to them.

"You're heading for a hot spell" yells the pessimistic prospector, (Mary Roberts), as she denounces the simple folk for taking over the land away from the gold hunters. Complete with grey beard and pick-ax, he denounces the simple folk for homesteading the land, tilling the soil, and ruining the gold hunting.



"The land is all we know," sings the young man (Martha Busey), "but our land will live again, for the Lord will bring us rain, if we just believe."

"Our bones are goin' dry away," sing Kay Osborne, Jeannie Munson, Dolores Chapa in agony. Black lights and luminous bones on their shirts, accompanied by appropriate groans and writhings took the audience's breath away during the spectacular bone dance.







All eyes on Emerson, the man with the cup; he takes his time in announcing the winner and cracks a sly joke to ease the tension. Anxiously waiting sophomores stand by to hear the news. The press is on the scene to try to capture the moment for posterity.



"We'll never let it go," seems to be the general feeling as freshman Helen Haley, '60 Stunt director Barbara Brown and cast member Alberta Allen hang on to the cup and each other for dear life.



"This cup goes . . . to the Junior Class," and the waiting crowd hears as Dean Emerson pronounces the seven most beautiful, or in three other cases, the most sorrowful, words in the TWU language around February.

Two time winning stunt director Barbara Brown clings proudly to "The Cup" as she is congratulated by a class member and brother and sister from Fort Worth.

## The Victory Party

..With mixed emotions, the classes and Stunt casts gathered at Smith-Carroll for the traditional victory party, where all four class Stunts were performed again—this time with a slightly different twist. No serious, artistic productions this time; the sister classes gave their renditions of each others' performances. With laughter and celebration and congratulations the tired girls ended the Stunt season at TWU, and everywhere was heard the old Aggie cry: "Wait till next year!"

"Here's how we did it," Senior Class cast member Mikell Murphy says as she demonstrates to her sister Sharon and other sophomores as they prepare to present their rendition of "Petticoat Pirates," at the victory party in Smith-Carroll Hall.

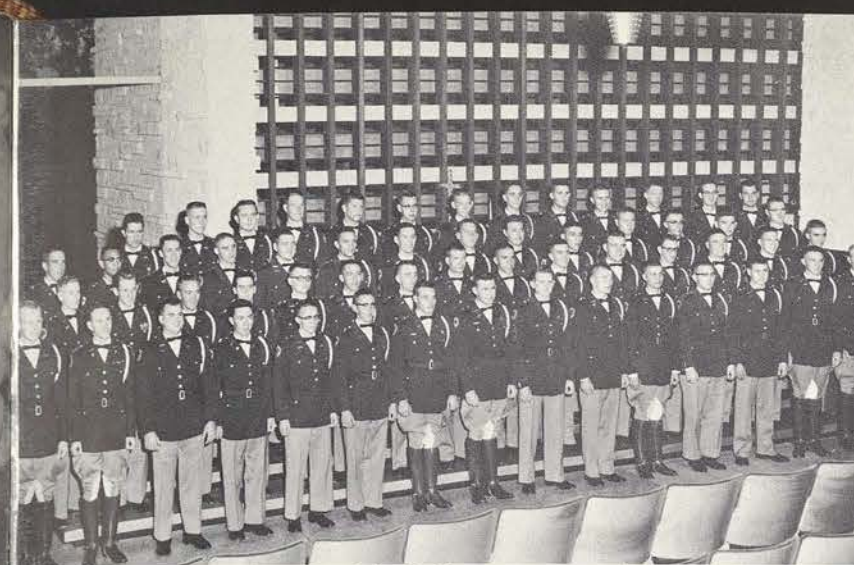

Singing visitors from Aggie land, 60-strong, opened Redbud Week-End with a flourish, as uniformed cadets captured the audience in a special assembly with such selections as the "Aggie War Hymn," "Seventy-Six Trombones," and "Autumn Leaves."

A silver crown dangled over the heads of dancing couples as the music of Fletcher Hereford's Orchestra set the scene for the big spring formal, in honor of the Redbud Festival.



A part of everyone's childhood was momentarily brought back in the Children's Theatre production of "Heidi." The production, annually sponsored by Zeta Phi Eta, was presented this year by Freshman Theatre members. The cast included, left to right, Gay Compton, Sandra Scifres and Kay Nell Solinger.

Nervous candidates read over their notes, told jokes or merely waited impatiently to present their platforms to the student body as speeches officially opened the 1959-60 All-Campus Officer Elections.

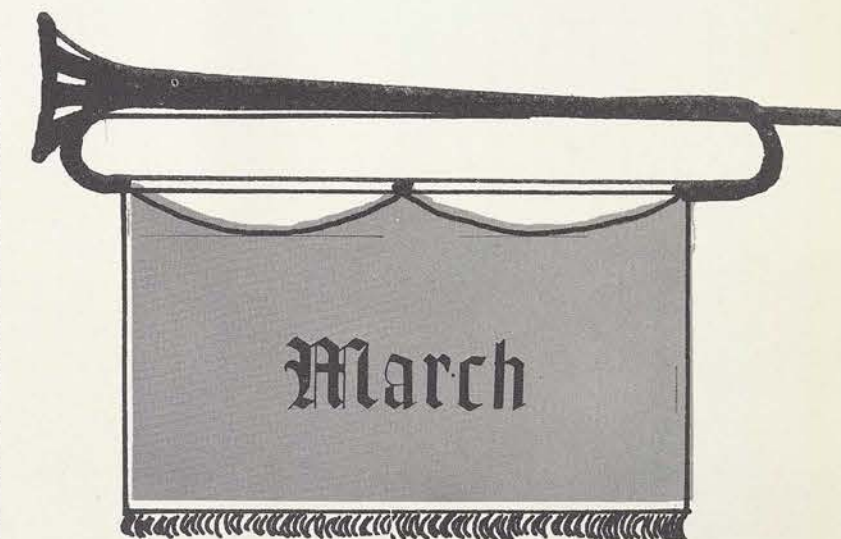





Beauties



# Senior Beauty

## Virginia Gould

Nominees

Thetis Ann King



Mikel Taylor



Wanda Perry





# Junior Beauty

Charlot Pitts

Nominees

Mary Faye Clark



Ellen Jane Leister



Shannon Posey

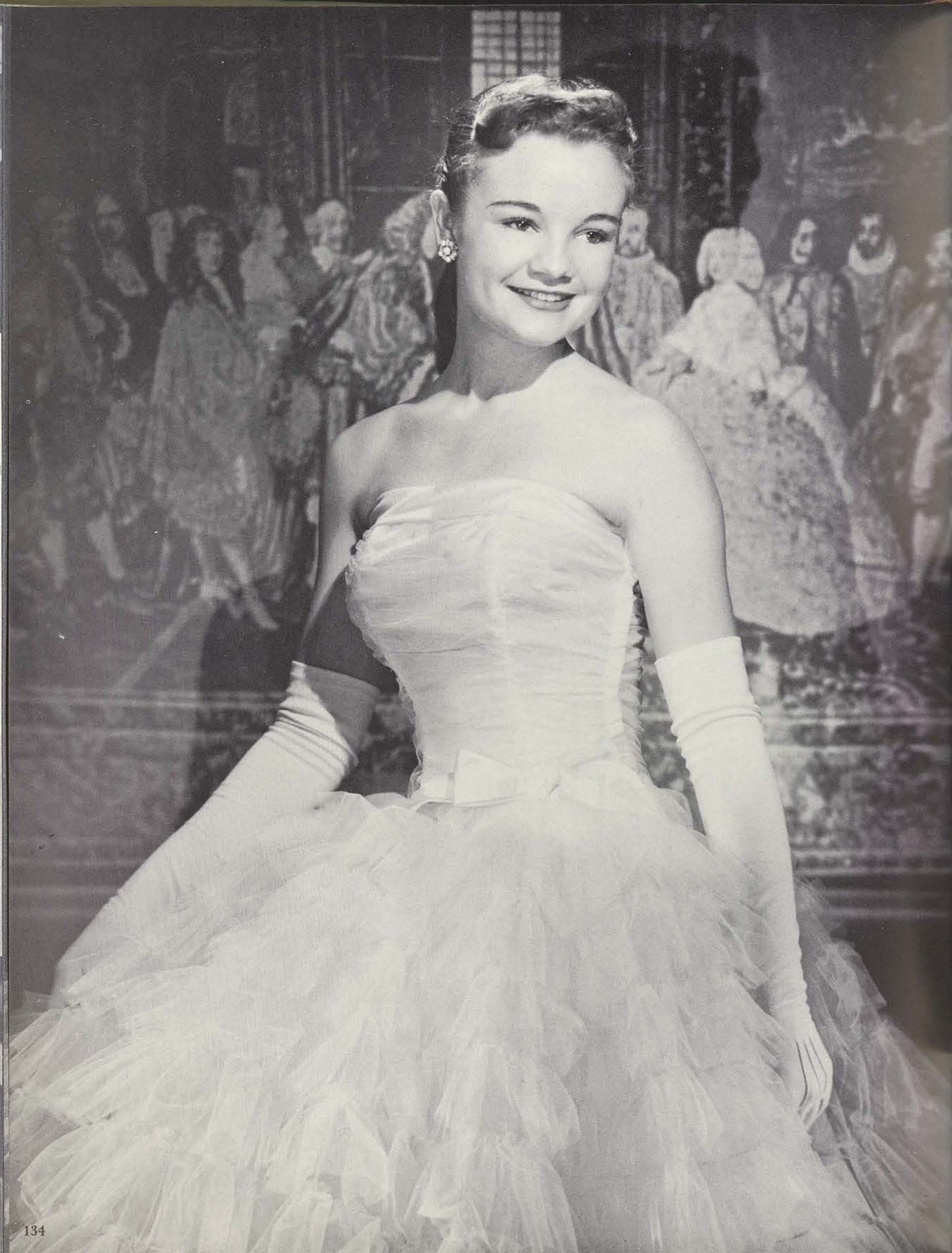



Sophomore Beauty  
Rosslyn Tolbert

Nominees

Mildred Rowland



Catherine Hibbetts



Ann White





# Freshman Beauty

Elsa Aorgaard

Nominees

Anne Day



Jacqueline Waggoner



Martha Jo Rowland







Smiling happily are Queen Mary Mikel Taylor and her four crown princesses, left to right, Thetis Ann King, Judith Babington, Sally Puddy and Velma C'de Baca.



"The glorious moment—the crowning of the Queen," King John places the Redbud Crown on Mary Mikel of the House of Taylor. Ladies-in-Waiting, left to right, Susan Maxwell, Jo Ann Wooton, Beverly Blount, Joyce Lawson and Jimme Lightfoot watch the proceedings.



King John presents the Redbud Queen to her court and to her audience in the midst of approving applause as Ladies-in-Waiting, left to right, Jo Ann Wooton, Susan Maxwell, Beverly Blount, Jimme Lightfoot and Mikell Murphy smile their approval.



King John and Queen Mikel pause as they dance to give the photographer a winning smile.



## Redbud Festival Queen

Mary Mickel of The House of Taylor





## Redbud Court

### Visiting Royalty

Eunice Robinson, Agricultural & Mechanical College of Texas  
 Jerry Fay Carter, Arlington State College  
 Jane Neill, Baylor University  
 Bette Brown, Denton High School  
 Kathy Bailey, East Texas State College  
 Audra McMahan, Gainesville Junior College  
 Amyana Kaker, North Texas State College  
 Annette Wicker, Rice Institute  
 Johnnie Loraine Mills, Sam Houston State College  
 Carrell Currie, Southern Methodist University  
 Mildred Lawler, Southwestern University  
 Peggy Martin, Stephen F. Austin College  
 Delores Collins, Tarleton State College  
 Jean Abernathy, Texas Wesleyan College  
 Susan Shaw, University of Oklahoma

### Mistress of Ceremonies

Mistress of Ceremonies.....Darla Jean Brooks

### Ladies in Waiting to the Queen

Mikell Murphy.....Campus Government Association  
 Jimmie Franc Lightfoot.....The Round Table  
 Josephine Ann Wooton.....Student Council of Religious Activities  
 Susan Maxwell.....Student Council of Social Activities  
 Beverly Ray Blount.....Student Finance Council  
 Joyce Marie Lawson...Women's Recreation Association



## Princesses

Patricia Ann Agosta  
 Nelta Rue Anderson  
 Barbara Fay Awbrey  
 Judith Elzie Babington  
 Selma Yvonne Bartlett  
 Mary Carolyn Beamer  
 Susana Catharine Berry  
 Beverly Blewster  
 Martha Boucher  
 Barbara Ruth Brown  
 Betty Lou Campbell  
 Dorcas Ann Campbell  
 Sylvia Jean Cannon  
 Ruth Jane Carron  
 Sandra Pearl Carter  
 Velma Sue C'de Baca  
 Dolores Gomez Chapa  
 Martha Frances Cherry  
 Nelda Fay Chisam  
 Rachel Ann Coe  
 Myrtice Lee Conn  
 Wanda Cowart  
 Nancy Ann Dale  
 Ethel Anne Day  
 Mary Elizabeth Dill  
 Emmie Lee Eickenroht  
 Floy Marie Estes  
 Margaret Jane Ferguson  
 Rowena Fielder  
 Edna Velma Figueroa  
 Jeanine Carole Fitschen  
 Anita Jean Franklin  
 Sandra Lynn Godbold  
 Josephine Gonzalez

Rita Ann Grimmett  
 Helen Diane Guibault  
 Kathleen Harris  
 Gaye Lenore Hatinger  
 Betsy Theo Heesch  
 Margaret Hattie Helpert  
 Marilyn Ruth Henson  
 Catherine Marie Hibbetts  
 Mary Katherine Highfill  
 Carol Brandt Hinds  
 Sarah Lee Hood  
 Rachael Ann Hooker  
 Bettye Lee Howle  
 Martha Ann Jordan  
 Jeri Kay Keith  
 Thetis Ann King  
 Carol Sue Knife  
 Ruth Louise Kuehn  
 Phyllis Oneida Lane  
 Theresa Ann Lang  
 Mary Elizabeth LeBleu  
 Ellen Jane Leister  
 Alyce Ann Liles  
 Patricia Irene McCall  
 Molly Elva McGuff  
 Adriana Maldonado  
 Sharon LaVorne Mann  
 Cynthia Kay Matthys  
 Ann Rosser Maxwell  
 Mary Josephine Morua  
 Carol Ann Mundell  
 Petronella Anna Maria Nagy  
 Agatha Lee Nance

Elsa Norgaard  
 Kay Marie Osborne  
 Jane Ellen Patterson  
 Emilie Sue Percifield  
 Sandra Sue Perkins  
 Judith Claire Pier  
 Penelope Anna Pillow  
 Shannon Lee Posey  
 Sallie Lynn Puddy  
 Glenna Mae Quillin  
 Sylvia Alicia Ramirez  
 Linda Celine Rice  
 Sara Jane Richey  
 Beverly Reve Roper  
 Martha Jo Rowland  
 Loyda Elizabeth Saenz  
 Diana Theresa Salinas  
 Sandra Floris Scifres  
 Rachel Sit  
 Beverly Hearn Smith  
 Glenda Sue Smith  
 Nancy Catherine Smith  
 Elizabeth Ann Sonnen  
 Katherine Vera Specht  
 Martha Annette Stone  
 Mary Mikel Taylor  
 Heidi Thea Trept  
 Elizabeth Sylvia Valenzuela  
 Jacqueline Nell Waggonner  
 Sondra Sue Watts  
 Martha Ann White  
 Billie Jean Williams  
 Evelina Martin Wilson





**Posture Queen**  
Wanda Perry

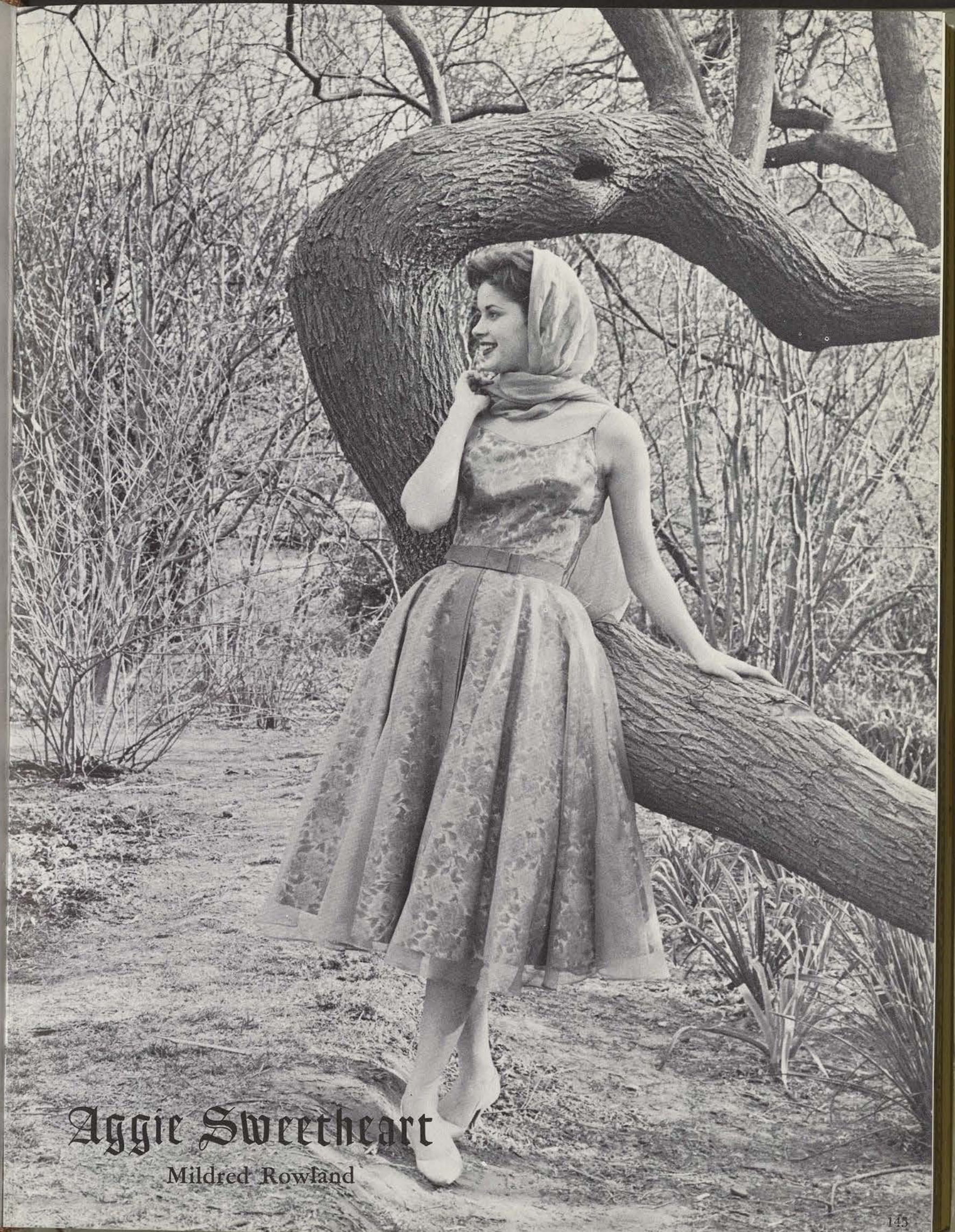

**Aggie Sweetheart**  
Mildred Rowland





Judith Babington



Sonja Black

## Ten Best Dressed

A part of the observance of Self-Development Week is the choosing of the ten best dressed girls on campus. These girls are chosen for their ability to look neat and well-groomed at all times, whether

they be wearing campus, street or date clothes. The girls were voted on in the various dormitories and were then presented in an all-campus assembly for the final selection of the top ten.



Virginia Gould



Martha Jordan

Velma C'de Baca



Lee Conn



Sandra Godbold



Wanda Perry



Mildred Rowland



Rosslyn Tolbert





# Organizations

Regional

Literary - Social

Honorary

Musical

Religious

Departmental

Special Interest

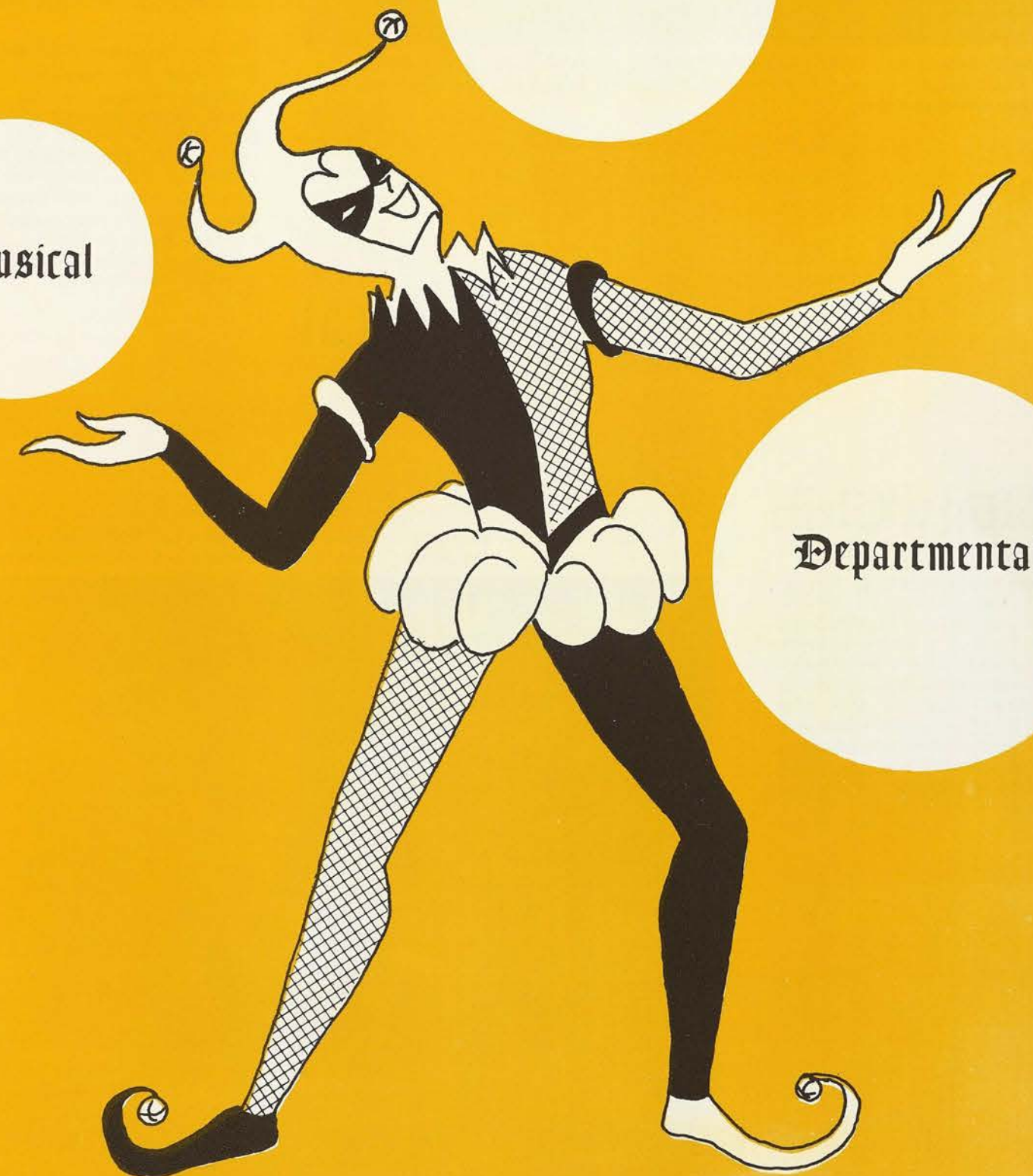





Discussing a film on childhood development in India are, left to right, Margaret Helpert, program vice-president; Sharon Vernon, president; Romanita Barera, secretary-treasurer; Pat Estrellas, social secretary.

## Association for Childhood Education

The International Association for Childhood Education was begun on this campus in 1950 as the "Kindergarten Club." It now consists of forty-five members and is affiliated with the state national and international organizations. Programs throughout the year feature lecturers, films, and panel discussions. This Christmas, club members sponsored a needy family in Denton. They also have contributed to the building of the I.A.C.E. national headquarters in Washington, D. C.

## Departmental

### Biology Club

To provide a means of contact between the members of the Department of Biology, the Biology Club sponsored a weiner roast to welcome and initiate new members. Christmas and spring parties were other activities. The club gave a large grocery basket to a needy family and sponsored a sandwich sale. The business meetings were highlighted by guest lecturers.

Showing off the aquarium are officers of Biology Club, left to right, Mary Kathryn Richmond, president; Sylvia Cannon, secretary-treasurer; Jane Inmon, vice-president.

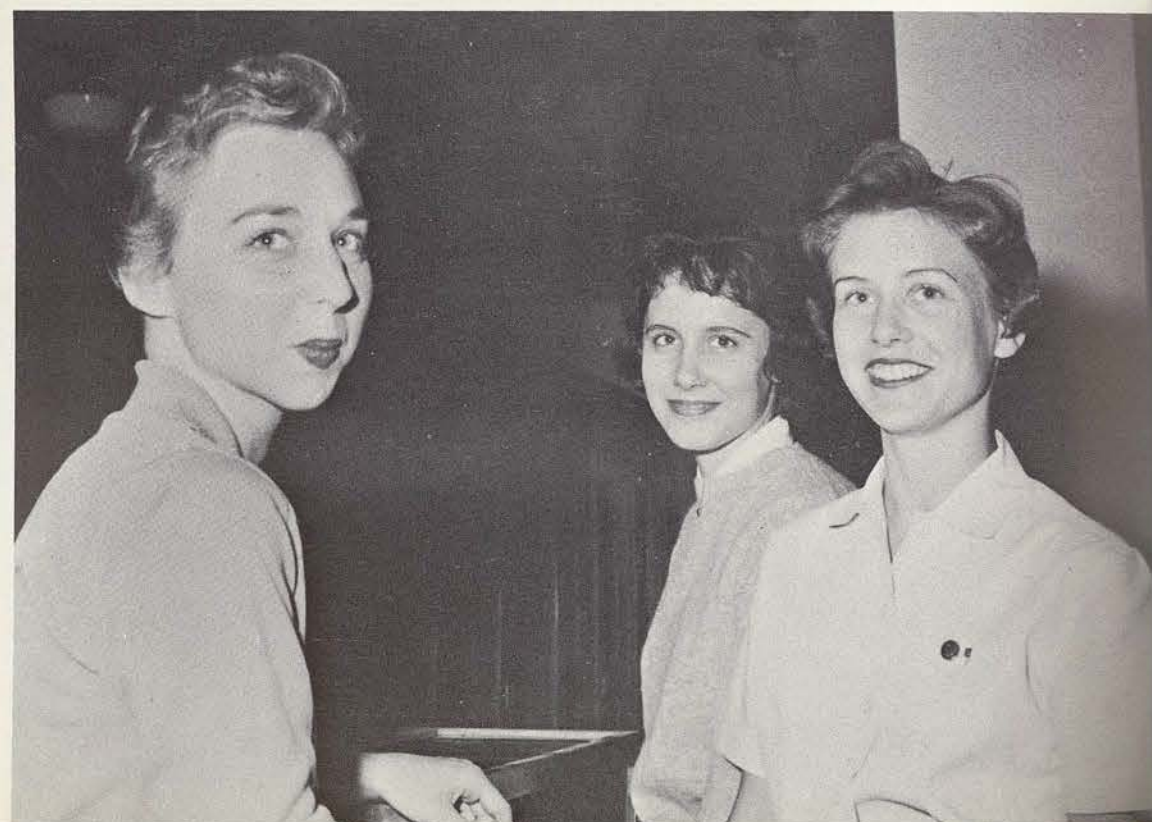

### Dietetics Club

Dietetics club members make and sell christmas plum pudding every year on the campus. The profits from this venture finance the club's trip to the Neiman-Marcus Kitchen. Other listed activities for the year were a slumber party at the W.R.A. Cabin and the donation of food to the orphans' home.



Reviewing dietetic statistics are, left to right, Portia Dillard, vice-president; Marni Miller, president; Martha Kate Jordan, secretary-treasurer.

Assessing a list of probable phonograph albums which the club purchases for the use of the English Department are officers, left to right, Betty Sinclair, president; Joy Morton, vice-president; Gail King, secretary.



### English Club

The chartering of buses to see T. S. Eliot, who was on the Southern Methodist University campus, was one of the major accomplishments of the English Club this year. This departmental club also chartered buses for the play, "Hamlet," performed in Dallas by the Old Vic Players. Open to all English majors or minors, the club also purchased a number of records for its department this year.



## Fine Arts Club

The sponsorship of the fall art exhibit and a Doughboy Breakfast highlighted this year's activities of the Art Club. Art majors and members of Delta Phi Delta, national art honorary fraternity, participated in a Christmas open house party with sponsors, Mr. and Mrs. Kenneth B. Loomis.



Caught in the process of unpacking an exhibit are, left to right, Lucille Odam, president; Margaret Gehring, secretary; Beverly Capps, treasurer.

## Health, Physical Education and Recreation Professional Club

The purpose of the Health, Physical Education and Recreation Professional Club is to bring about a cooperative feeling of unity among the present students and graduates of the University with a major in HPE&R. In addition to its regular meetings in which planned lectures and discussions were given, club members attended the state convention in Houston.



Reading the latest sports reviews are officers of Health, Physical Education and Recreation Professional Club, on floor, left to right, Sandra Minger, corresponding secretary; Betty Lewis, vice-president; on sofa, left to right, Hazel Sharp, recording secretary; Ann Fortner, president; Barbara Putzka, treasurer.



Noting a chronicle of today's events as interpreted by History Club's officers, left to right, are Barbara Hoeft, secretary; Shirlee Lewis, president; Melinda Chaddock, reporter-historian; Carolyn Essary, vice-president.

## History Club

Departmental meeting programs for the History Club this year programmed Dr. Elizabeth Taylor's slides taken on her around the world trip this summer. Dr. Taylor is associate professor of the History Department. Club members took a trip to Dallas early in March, dining together at a foreign foods restaurant, Little Bit of Sweden. Their first meeting for the year was a get acquainted picnic at the WRA cabin at Lake Dallas.

## Home Economics Club

Acting as coordinator for five divisional clubs—Child Development, Clothing and Textiles, Dietetics, Home Economics Education, and the 4H Home Demonstration Club—the Home Economics Club sponsored an early fall get acquainted party this year at the Golf Club House. Each divisional club participates in programs respective to their interest. Field trips, discussions, picnics and parties are some of the more favored programs. The Home Economics Club held installation for new officers at their annual Spring Dessert in May.



Officers for the Home Economics Club are, left to right, Phyllis Gentle, president; Barbara Dunn, treasurer; Ann Revel, second vice-president; Gwendolyn Ward, secretary; Pat Rice, reporter. Not pictured is Dorothy Cox, vice-president.





Discussing the art of writing a good story or book are officers of the Journalism Club, left to right, Barbara Overton, vice-president; Janice Behrns, secretary; Phyllis Lane, treasurer; Donna Jean Hobby, president.

## Journalism Club Kappa Epsilon Mu

Starting with the department, the Journalism Club has tried to promote a spirit of fellowship among faculty and students. Annually the club welcomes freshmen and new students with a party in the "JB." Other traditional activities were a party before Christmas, a spring party and an end-of-the-year party. This year the club recognized the most outstanding student in the Journalism Department.

Participation by club members in the annual TWU Science Day in March and a club picnic at Lake Dallas highlighted the KEM activities this year. The earliest record available on the club's establishment is 1937. Today it acts as the organ of "good will between upper and lower class chemistry majors and minors."



"We are only going to use two chemicals," say officers of Kappa Epsilon Mu, left to right, front row, Lynne Hardin, president; Annette Taylor, historian; second row, Kay Kane, vice-president; Betty Campbell, treasurer.

## Junior Professional Business Women's Club

Officers of the Junior Professional Business Women's Club enjoy talking about shorthand, left to right, Enriquita Olivares, secretary; Johnnye Sears, treasurer; Barbara Crayton, president; and standing, Anita Crowell, vice-president.

Highlighting the year for the eleven members of the "JPBW" was a party celebrating the birthday of Christopher Shaw, inventor of the type-writer. The club also had a doughnut sale and sent out membership invitations to incoming freshmen.



Officers of La Junta are, left to right, Cristina Vega, president; Louisa Olivarez, vice-president; Hortensia Flores, secretary; Francisca Martinez, treasurer.

## La Junta

Organized for majors and minors in Spanish, La Junta has twenty-three members. The club visited high schools this year and worked on joint projects with students of Spanish. The club also had parties and conducted discussions of Spanish novels. A traditional highlight of the year was an "open market" booth in the Festival of Nations.





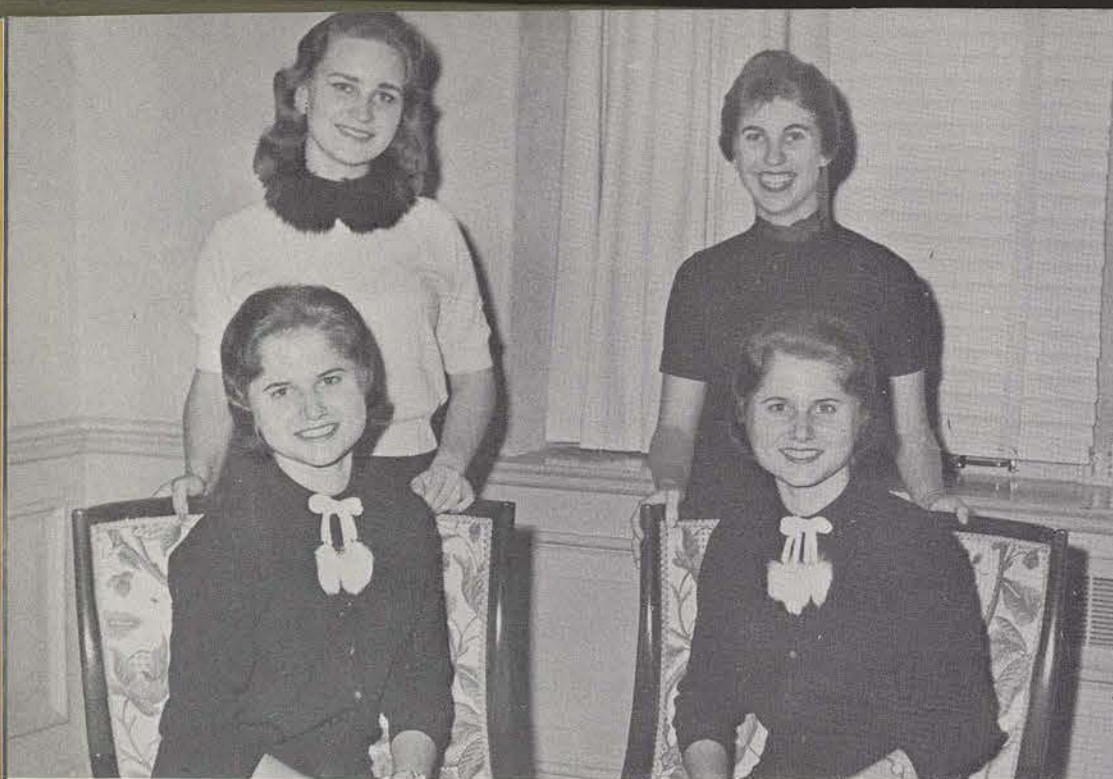

Les mademoiselles of Le Cercle Francais are, seated, left to right, Madelyn Weinell, president; Marilyn Weinell, vice-president; standing, Tommye Pitts, publicity; Martha Boucher, secretary-treasurer.

## Le Cercle Francais

Anyone who is studying or has studied French may belong to Le Cercle Francais, an organization to stimulate interest in France and the French language. During the year the Club had a French pastry booth at the Festival of Nations. Rewriting their constitution was another club project. A high school student from France visited the Club to tell them about French customs and life.

## Mechandising Club

Discussing a costuming technique are, left to right, Ann Cragin, president; Sue Percifield, secretary-treasurer; Roberta Griswell, vice-president.

Several trips to Dallas and a field trip in the spring kept Merchandising club members busy reviewing display techniques and consumer products. Sanger's personnel manager addressed the group during the year. A Christmas party was held at the home of Mr. and Mrs. John Murray Kendrick, club sponsors.



## Music Club

The local Music Club is a member of the State Federation of Music Clubs. In the first meeting the club welcomed new music majors and saw color slides of places of musical interest in Europe. Later in the year tape recordings by a former member, who is now a concert pianist, were played to the club.



Officers of Music Club are, left to right, Charlene Polivka, secretary-treasurer; Yvonne Easterling, president; and Shirley Vickers, vice-president.

## Musical

## Occupational Therapy Club

Taking orders for the new occupational therapy pins are, left to right, Connie Cotter, secretary; Irmgard Groth, vice-president; Glenna Quillin, president; Glenda Sue Smith, treasurer.



The Occupational Therapy Club initiated this year a new project in which two brothers were "adopted" from the Parker Hall School for exceptional children. They were given new clothes and toys at the OT Club's Christmas Party. Their family also attended. This adoption project has been established as an annual program. Senior and junior OT students attending medical lectures during the year were given a party at the Southwestern Medical School.





Big plans for Career Day are being discussed by officers, left to right, seated, Elizabeth Farley, president; back row, Irma Sierra, treasurer; Mary Jane Mayes, vice-president; Patsy Wilson, secretary.

## Professional Business Women's Club

At the beginning of the fall semester a get-acquainted departmental picnic was held in Lowry Woods. The rest of the year's agenda included a book review by Dr. Gladys Maddocks of the English Department at the annual Christmas party; an April Career Day in conjunction with the Business Department; and a distinguished speaker, Judge Sarah T. Hughes, at a banquet in May.

Martha Marshall, at piano, vice-president for the Sociological Society, entertains officers and sponsors, who are, left to right, Elva Templeton, president; Martha Boucher, secretary; Miss Reba Bucklew and Miss Dorothy Porter, sponsors; Barbara Goodnight, treasurer.



"This definitely will be useful to our study," states, left to right, Kay Caraway, treasurer and reporter; Helen Meyers, vice-president; on sofa, Nancy Cobb, historian; Joan Webster, president; Sallie Puddy, secretary.



## Speech and Hearing Society

The greatest distinction concerning the Speech and Hearing Club was their recent installation as the Beta Iota Chapter of Sigma Alpha Eta, national speech and hearing fraternity. The Beta Iota chapter is the 48th SAE in the nation and the fourth in Texas. Speakers from the field of speech and hearing who attended the annual speech and

Outlining social activities for the semester are, left to right, first row, Donna Burghner, secretary; Jane C. Fennig, first vice-president; Joan Thiele, president; Louise Kuehn, treasurer; second row, Sue Gregg, Willene Marren, Ann Dickey, Bonnie Dial, all SNA board members.



## Student Nurses' Association

The Student Nurses' Association began the year with a get-acquainted party for freshman nursing majors, nursing upper-classmen and faculty. Another highlight of the year was a Christmas Party, complete with gifts, for a needy family. A skating party was also on the list of social functions. Field trips to Parkland and the meeting of nursing sponsors were other activities which coordinated ideas and interests of nursing students.

Margaret Williams, president, reads to other officers of the Speech Club, left to right, Hertha Baird, second vice-president; Evelyn McDonald, third vice-president; Eva Coleman, secretary-treasurer; Hollace Hervey, vice-president.



## Sociological Society

Each meeting of the Sociological Society features a guest speaker from one of the various areas within social work and sociology. Their annual field trip this year was taken to Fort Worth to various agencies there. Acting as cooperative contributing units, each member brings a single decoration for the club's Christmas tree, and a toy to be given to the Children's Home. A welcome back picnic and the attendance of the TWU Howdy Dinner commence the society's fall activities.

## Speech Club

One of the oldest clubs on campus, the Speech Club is one of the few departmental clubs that meets in a formal atmosphere. Highlighting the meetings were programs presented by junior high school students under the direction of student speech teachers. Speech therapy majors also presented a program for the Speech Club.



## E. V. White Mathematics Club

The E. V. White Mathematics Club holds monthly meetings and programs concerning the professional mathematician's job in the realm of today's scientific age. The club generally promotes the interest and relationship among mathematics majors and faculty members of the department.



Expert problem solvers are the officers of E. V. White Mathematics Club. Left to right seated are Kay Hachmuth, vice-president; Marilyn Chelius, president; standing are Elena Jimenez, secretary; Ann Wilson, treasurer.

## Honorary

Noting some of the aspects of their future careers, Alpha Beta Alpha officers are, left to right, Diane Davies, treasurer; Reese Ann Evans, historian; Carolyn Jackson, reporter; Alrene Hall, secretary; Vanita Lee, president; Mona Munson, vice-president.



## Alpha Beta Alpha

Alpha Beta Alpha, national honorary undergraduate library science fraternity, was established on campus in 1953. Eta chapter's eighty-five members raise funds for the Festival of Nations activities and award a scholarship to a library science major. The honorary's function is the encouragement of young men and women to become librarians, to promote fellowship, and to further the professional knowledge of its members.



Alpha Chi officers are, left to right, first row, Amber DeForest, corresponding secretary; Ellen Boyd, president; Mary Glen Fleming, treasurer; second row, Caryl Ann White, vice-president; Natalena Shelton, recording secretary.

## Alpha Chi

Alpha Chi, national honorary, was established to stimulate, develop and recognize scholarship among all upper-classmen. Faculty members sponsoring Alpha Chi are Dr. Autrey Nell Wiley, Dr. Elsie Jenison and Dr. Spencer Stoker. To qualify for membership, students must possess those elements of character which make scholarship effective.

## Alpha Kappa Delta

Alpha Kappa Delta, honorary sociology society, was organized in 1936. It now has twenty-two members. Highlighting the year was a meeting with the Southern Methodist University chapter. Social activities included a Mexican supper, a doughnut sale, and a spring picnic.

Discussing another research project are officers of Alpha Kappa Delta, left to right, Martha Marshall, vice-president; Janice Hill, president; Nancy Kost, secretary.







The officers of Alpha Lambda Delta are, left to right, Lucy Rowley, president; Annette Taylor, vice-president; Vee Parker, historian; Concepcion Marquez, treasurer; Jane Patterson, secretary.

## Alpha Lambda Delta

Alpha Lambda Delta welcomed freshmen and new students to the campus with an open house. Later in the year they heard talks on Germany and Europe. Alpha Lambda Delta was organized especially for freshmen with 2.5 or above averages.

## Beta Beta Beta

Drawn together by their mutual interest in the biological sciences and their scholarship, Beta Beta Beta club members discuss topics of the biological sciences and disseminate the scientific truth.

Officers of Beta Beta Beta are, standing, left to right, Sara Lester, vice-president; Gloria Schultz, historian; Marilyn Weathers, president; seated, Mary Ann Levesque, treasurer; Amber DeForest, secretary.



## Delta Phi Delta

Delta Phi Delta, national honorary art fraternity, holds a weekly "coffee and goodie sale" among its members in order to finance a delegate to the 1960 DPD Convention. Members exhibit their works in the east gallery of the art building every year. Pledgeship this year saw the wearing of French berets by the prospective members.



"This is how much money we have toward the convention," says the president of Delta Phi Delta as she points out the account book's debits and credits. Officers are, left to right, seated, Virginia Steiner, corresponding secretary; Lucy Jo Coco, president; Natalena Shelton, vice-president; standing, Joyce Guthrie, recording secretary; Miss Coreen M. Spellman, sponsor; Caryl White, historian; Myrna Johnson, treasurer.

## Iota Sigma Pi

Iota Sigma Pi, national honorary chemistry fraternity, in accordance with the TWU Uranium chapter's goal of promoting interest in chemistry among students, held an open house honoring freshman chemistry and pre-med majors. The honorary also sponsored a lecture by Dr. T. C. Hsu, of M. D. Anderson Research and Tumor Institute in Houston. The chapter sends out a newsletter, consisting of news from the Chemistry Department and its previous students, to all women chemistry graduates.

Guided by sponsor, Dr. Helen A. Ludeman, officers of Iota Sigma Pi review scientific research material in the chemistry library. Seated, left to right, are Judith Minkin, historian; Sarah Lester, president; Rose Dean Rogers, correspondence secretary; standing, Marilyn Weathers, vice-president; Dr. Ludeman, Kathryn Kane, secretary-treasurer.





## Kappa Alpha Mu

Members of Kappa Alpha Mu, national photojournalism honorary, photograph the various campus activities throughout the year and, with the pictures sales' profit, send delegates to the National KAM Convention in Missouri. The Zeta chapter of TWU is the only all-girl chapter in the nation.



A good shot is examined by Kappa Alpha Mu officers, left to right, Nell Brown, secretary; Donna Hobdy, vice-president and treasurer; Alberta Allen, president.

## Omega Rho Alpha

Membership in Omega Rho Alpha is of two kinds, departmental and honorary. Freshmen and sophomore majors have departmental membership. Freshman writers who have had works published in the Daedalian Quarterly or who have been honored on the Writer's Day program or those freshmen who have made "A" in first year English have honorary membership. This year the club heard various talks and panel discussions on Europe.



Listening to a discussion on Europe are officers of Omega Rho Alpha, seated, left to right, Sue Titus, vice-president; Miss Agnes Tramel, sponsor; Penelope Pillow, president; standing, left to right, Patricia Pondant, secretary; Elizabeth Dimcan, treasurer.

## Kappa Mu Epsilon

"Who said mathematics isn't fun?" ask Kappa Mu Epsilon officers, left to right, Elena Jimenez, vice-president; Kay Kane, secretary-treasurer; Diane Davies, president.



Kappa Mu Epsilon was organized in 1947 to help undergraduates realize the importance of mathematics in the development of western civilization. KME often meets with E. V. White Math Club.

## Phi Sigma Iota

For students with high scholastic standing in romance languages Phi Sigma Iota offers excellent opportunity for advancing interest and developing appreciation in the romance languages. At each meeting talks about authors, poets, or other outstanding persons in this field are given.

The officers of Phi Sigma Iota are, left to right, Dr. A. W. Woolsey, correspondence secretary; Walla Blanche, vice-president; Lois Boyd, secretary-treasurer; Elena Jimenez, president.







"Good Housekeeping" is the topic here discussed by Phi Upsilon Omicron officers, left to right, seated, Lynnell Townsend, corresponding secretary; Alice Winkle, president; Patricia Rice, recording secretary; Marlene Rake, Candle Editor; standing, Mary Ann Hubenak, historian; Shirley Williams, librarian; Billie Jean Locke, chaplain.

## Phi Upsilon Omicron

The national honorary home economics fraternity, Phi Upsilon Omicron, annually sponsors a cookbook award for the freshman home economics major with the highest grade point average. Other activities include the traditional Foreign Dinner and the general promotion of home economics.

## Pi Lambda Theta

The highest scholarship standards, professional spirit and co-operation are standards followed by members of Pi Lambda Theta. Members are those university women who are planning a career of teaching. The club was organized in 1950.

Assembled after a morning of student teaching are Pi Lambda Theta officers, standing, left to right, Diane Davies, treasurer; Thetis Ann King, president; sitting, left to right, Amber DeForest, vice-president; Rachel Sit, secretary.



## Sigma Alpha Iota

Highlighting Sigma Alpha Iota activities was the entertainment of band women from all parts of Texas at the annual State Band Day in December. Later an officer's workshop was held. SAI will send delegates to the national convention in San Francisco this summer.

Discussing their favorite subject, the band, are officers of Sigma Alpha Iota, left to right, seated, Marilyn Cavender, secretary; Ellen Boyd, vice-president; Shelba Taylor, president; Shirley Jean Vickers, treasurer; standing, Yvonne Easterling, chaplain; Sara Watkins, historian; Janet Ranier Parter, sergeant-at-arms; Charlotte Tomberlain, editor. Cynthia Cohen, projects chairman, not pictured.

## Sigma Pi Beta

Posting senior business and economic majors are Sigma Pi Beta officers, left to right, Jackie Jones, secretary-treasurer; Mary Jane Mayes, president; Patsy Wilson, vice-president.

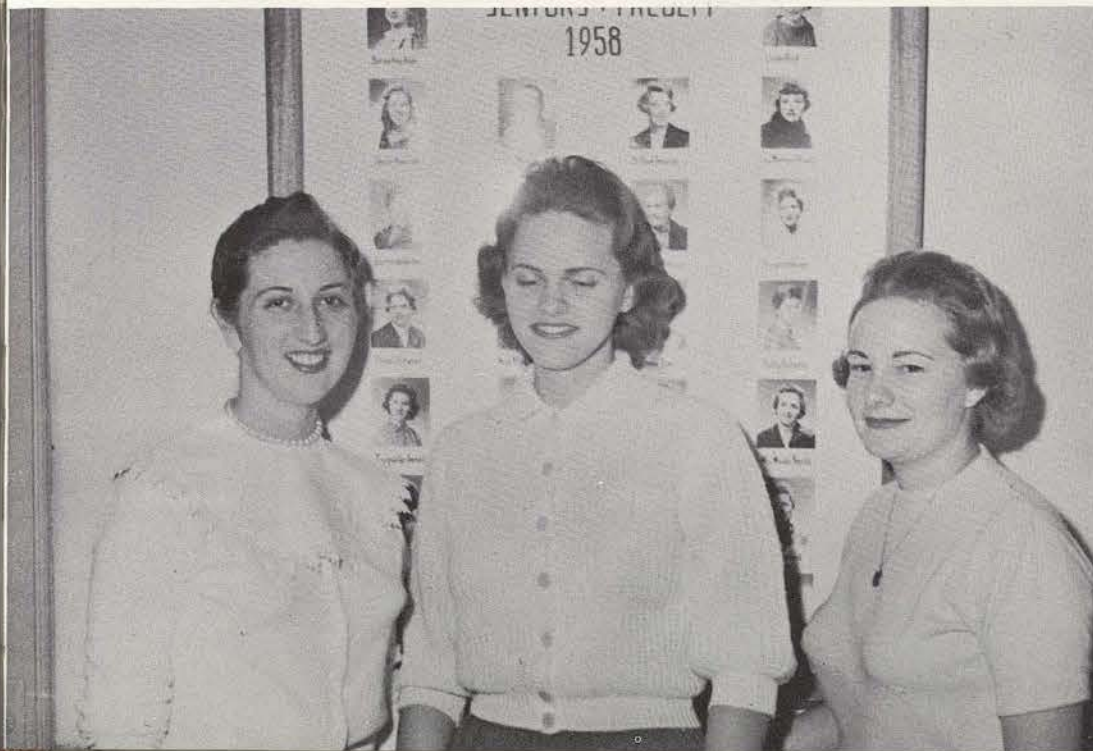

Highlighting the activities of Sigma Pi Beta, national honorary fraternity for women in business and economics, was a visit by honorary members to the federal reserve bank of Dallas. The honorary recognized those students in the department of business and economics who have a high scholastic average at a club dinner this year.



## Sigma Tau Delta

Twenty-one new majors and minors in English were added to Sigma Tau Delta this year. Monthly meetings were held during which entertainment centering around literature and culture was provided for the members.



Whether to use sit or set is the topic of conversation between several Sigma Tau Delta members, sitting, left to right, Betty Sinclair, Shirley Green, president; standing, left to right, Pat Smith and Rachael Hooker.



Scanning through a book on women in journalism are officers of Theta Sigma Phi, left to right, Ruth Ann Abat, treasurer; Nell Brown, president; Marsha Pyle, keeper of the archives; Bobbie Conner, vice-president.

## Theta Sigma Phi

Theta Sigma Phi is the national honorary fraternity for women in journalism. Outstanding speakers in the fields of radio, television, newspapers and magazines spoke to Theta Sigs throughout the year. Other projects included sponsoring a Christmas card sale.

## Tau Beta Sigma

Tau Beta Sigma officers preparing for a concert are, left to right, Carolyn Essary, president; Cynthia Cohen, vice-president; Sue Percifield, treasurer. Not pictured is Jacqueline Carroll, secretary.



Listing the largest chapter membership of any Tau Beta Sigma club in the nation, TWU's Beta Rho chapter was formed in 1958. This year's principle activity was the participation of members in the Band Festival. The honorary, which is affiliated with Kappa Kappa Psi, the fraternity for band men, has as its purpose: working for the best interests of TWU's band and their members in the present and the future.

## Zeta Phi Eta

Nine new members were added to Zeta Phi Eta at initiation this year. By joining Zetas, members pledge to maintain high standards in the field of drama and speech excellence. One highlight of the year was a Speech Awards Banquet in the spring at which outstanding members received recognition.

"We always know our lines," say officers of Zeta Phi Eta, sitting, left to right, Evelyn McDonald, historian; Wynna Lou Olmon, treasurer; Darla Jean Brooks, president; Susan Nolan, vice-president; Hollace Cockburn, reporter; standing, Phillis Donaldson, marshall; Ellen Jane Lester, historian.







Adelpgian Club members are, left to right, FIRST ROW: Margot Salinaz; SECOND ROW: Martha Reyes, Lorine Drodz; THIRD ROW: Rae Morin, Lucy Casas, Delores Byington, Carmela Cabra, Irma Sierra, Evelyn Richardson, Carolyn Lewis, Nancy Jenkins and Elizabeth Farley; FOURTH ROW: Dixie Joe Miller, Mary Beard, Elaine Sell, Juanita Dominguez, Guillermina Longoria, Jackie Jones, Sara Richey, Ann Gooch, Sonjia Gipson and Tommye Lou Pitts; FIFTH ROW: Mary Ann Hubenak, Peggy Collins, Diane Ruff, Mary Katherine Ozan, Frazee Capps, Ellen Boyd, Gay Gilbertson, Carole Linville and Nancy Cobb.

## Literary - Social



## Adelpgian

For the second year Adelpgians gave a one-hundred dollar scholarship to a girl interested in studying modern languages. Other activities on the club's social calendar were a "welcome back" party for members, a steak dinner, and an outing at Lake Dallas. Adelpgians also saw films on Russia and heard book reviews given by members of the English Department. Another activity was a booth at the Festival of Nations, an annual event at TWU.

Adelpgian officers are, left to right, Lorine Drodz, best pledge; Martha Reyes, reporter-historian; Jackie Jones, president; on sofa, left to right, Juanita Dominguez, recording secretary; Elizabeth Farley, vice-president; and Carolyn Lewis, corresponding secretary. Standing, left to right, are Lucy Casas, pledge captain; Sonjia Gipson, treasurer; Mary Katherine Ozan, pledge captain; and Carmela Cabra, social representative.

## Aglaian

Presenting a western theme at their annual rush party, members of the Aglaian club donned western hats and star badges. Guests were presented with caricatures. The club holds as its purpose the enrichment of the lives and broadening the outlook of its members.

Directing the activities of the Aglaians are, left to right, Elaine Terry, treasurer; Lucille Odam, secretary; Martha Boucher, pledge captain; Barbara Brown, president; Martha Lou Brown, vice-president; Mary Ann Odom, historian; not pictured is Joan Nattress, pledge captain.



Aglaian members are, left to right, FIRST ROW: Bettie Pang, Lee Foote, Rachel Sit, Donna Trott, Beverly Blount, Vivian Dunn, Patti Pondant, Barbara Brown, Mary Hart, junior advisor; Betsy LeBleu, Kay Carraway, Sarah Hood; SECOND ROW: Betty Jane Blazier, sponsor; Ann Spenser, Lissy Littrell, Ann Maxwell, Ann McClure, Elaine Terry, Wanda Koonce, Annette Williams, Billie Jean Williams, Betty Clare Bowles, Renee Killeen; THIRD ROW: Judy Adkins, Marilyn Lewis, Susan Maxwell, Betty Lewis, Sally Bixby, Babe Reich, Jane Barrett, Hazel Sharp, Darla Brooks, Portia Dillard, Sandra Perkins, Evelyn Gutierrez, Judy Boaz, Mary Ann Odom, Betty Chadwick, Martha Boucher, Martha Lou Brown, Beverly Blewster, Kathy Yandell, Virginia Steinert, Greta Dicas, Nancy Hewitt, Judy Pier, Jody Linn, Lucille Odam, Mary Weatherly. Not pictured is Joan Nattress.





## Athenaeum

Athenaeum used the Greek culture as its theme, and entertained rushees this year with a party atmosphere depicting the scenes of the 'Grecian Urn'. Their initiation banquet-dinner was held at the authentic Greek restaurant, the 'Torch', in Dallas. The purpose of Athenaeum, which is the third oldest literary-social club on campus, is to stimulate an interest in literature and provide social activities for its members.



Officiating over the Athenaeum club members are officers, left to right, Kathyeen Stringer, secretary-treasurer; Mary Louise Graham, historian; La Rhue Eichman, president; Dorcas Campbell, social representative. At the piano is Winifred Schulz, pledge captain. Not pictured is Jacqui Carroll, vice-president.

Members of the Athenaeum club are, left to right, SEATED. Charlotte Burnett, Jacque Hewitt; FIRST ROW: Claudia Kolar, Mary Ann Levesque, Betty Dobbs, Patsy Doucet, Maryleen Hopkin, Donya Duval, Mary Louise Graham; SECOND ROW: La Rhue Eichman, Deanna Boyd, Mary Winn, Ann Wilson, Dorcas Campbell, Deloris Harris, Jo Ann Baker, Winnie Schulz; THIRD ROW: Ellen Neely, Nat Shelton, Betty Lou Campbell, Gaza Donnley, Joe Maxwell, Kathy Stringer, Sammie Vyles, Marnie Miller. Not pictured are Jacqui Carroll and Linda Slaughter.



Chaparral members are, left to right, FIRST ROW: Estelle Moore, Mary Martha Monroe, Armida Barela, Karol Kokernot, Phyllis Lane, Elizabeth Sonnen, Marilyn Weathers, Mary Jane McDonald, Carol Hinds; SECOND ROW: Patricia McCall, Caroline Bachofen, Joyce Lawson, Nancy Dodd, Wilma Claunch, Linda Abbott, Mikell Murphy, Delores Chapa, Gail Gilbert, Sandra Minger, Barbara Reese, Sallie Puddy; THIRD ROW: Ellen Jane Leister, Martha Cherry, Mikel Taylor, Martha Walker, Marilyn Mong, Thetis Ann King, Wincy Walker, Judy Babington, Ann Tompkins, Sharon Murphy, Harriet Rust, Rosanne Casey, Sallie Roden, Barabara Goodnight, Jo Ann Wooten, Lucy Rowley, Genevieve Boerner, Sarah Lester, Donna Jean Hobdy, Cynthia Cohen. Not pictured are Carmel Chisum, Amber DeForest, Pope Franklin, Judy Frazier, Jeri Kay Keith, Carolyn Kirkpatrick, Gay Osbourne, Joan Webster, and Annetta Wing.

## Chaparral

Chaparral, founded in 1904, is the oldest literary-social club on campus. For the past three years the Chaps have been awarded the Scholastic Cup for their over-all average among literary-social clubs. Spring activity for the club is an outing to Lake Dallas. The club also sponsors a farewell breakfast for all graduating Chaps. Their traditional steak fry rush party was held in October.

Directing the activities of the Chaparrals are, left to right, FIRST ROW: Barbara Reese, pledge captian; Martha Cherry, social representative; Sandra Minger, treasurer; SECOND ROW: Sarah Lester, historian; Ann Tompkins, secretary; Mikel Taylor, president; Gail Gilbert, pledge captain; Barbara Goodnight, vice-president.







Members of Delian Club are, left to right, FIRST ROW: Janis Sugg, Pat Townsend, Ann Fortner; SECOND ROW: Beverly Smith, Willifred Strybos, Miss Maurine Faulkner, sponsor; Mary Ann Kruke, Sharon Vernon, Betty Dixon, Elizabeth Dill, Marilyn Goodwin, Judy Minkin, Helen Heimer; THIRD ROW: Mary Williams, Beverly Strickland, Sue Colvin, Glenna Quillin, Kitty Kirkpatrick, Janeil Slayden, Penny Pillow, Virginia Ashley, Janet Andrews, Shirlene Knopp, Molly McGuff, Shirley Walthall, Ramona Barrington; FOURTH ROW: Maggie Nunez, Marilyn Timberlake, Grace O'Brien, Janice Hill, Beverly Archer; ON STAIRS: Pat Smith, Marsha Pyle, E'Lane Copenhagen, Shirley Frnka, Harriet Monroe, Adeline Clarke, Kit Flood, Betty Sinclair, Margaret Corbin, Ruth Ann Abat, Selma Bartlett, Mary Jo Stratton, Nancy Kost, Joy Morton.

## Delian

To promote individual growth as well as to stimulate the social life of the members, the Delian Club had its annual Spagetti Supper, outings at Lake Dallas and a picnic in May honoring the seniors. Treasure hunts, pirates, cross bones and skulls carried out the traditional "pirate theme" of the rush party.

Delian Club officers are, left to right, Beverly Archer, president; Beverly Smith co-rush captain; Ann Fortner, treasurer; Joy Morton, co-rush captain; sitting, Mary Ann Kruke, vice-president; not pictured, Billie Jean Locke, secretary.

## L'Allegro

L'Allegro's purpose is to stimulate an interest in and develop a better understanding of literature, art and music, and to promote social activities which will create a cordial relationship among the members. The L'Allegro club, which was founded in 1921, carries out its customary carnival theme every year for rush parties. Sylvia Masters was the outstanding pledge for the 1958-59 pledge class. L'Allegro members attend all the Concert and Drama programs together.

L'Allegro club officers are, left to right, Obdulia Falcon, vice-president; Leticia Paz, president; Gloria Valera, treasurer. Not pictured is Jane Hartsgraves, secretary.



Members are, left to right, ON FLOOR: Mary Arredondo, Sylvia Santiago, Nelda David, Maria Elena Ramirez, Christina Vega, Guadalupe Guerra; SECOND ROW: Leticia Paz, Carolina Torres, Rosa Maria Codina, Cecilia Gonzalez, Sylvia Garcia, Adriana Lozano, Sylvia Ramirez, Sylvia Masters, Obdulia Falcon, Gloria Valera.





## Mary Eleanor Brackenridge

Baubles, bangles and beads glistened in the light of a gypsy campfire at the traditional MEB rush party. Organized in honor of Mary Eleanor Brackenridge, once a member of the Board of Regents, the club strives to stimulate interest in current affairs and to provide for the members' social life. MEB has forty-six members.

Mary Eleanor Brackenridge officers are, left to right, Gerry Ford, vice-president; Martha Kate Jordan, historian; Gene Taylor, president; Alice Winkle, secretary; Carol Comeaux, treasurer.



Members of Mary Eleanor Brackenridge are, left to right, FIRST ROW: Gene Taylor, Sandra Coburn, Patsy Coffey, Alicia Poncé, Andrea Baker, Mrs. Zenda Wimberly, sponsor; Charlotte Twitchell, Aurora Sanchez, Marjorie Malone, Betty Duncan, Sue Smith, Judy Neese, Marlene Garcia; SECOND ROW: Gerry Ford, Wanda Perry, Carol Comeaux, Alice Winkle, Bettie Linburg, Judy Fletcher, Barbara Awbrey, Barbara Swarz, Pat Rice, Cecilia Kojis, Huberta Dittrich, Lillie Dameron, Margaret Helpert, Evelyn Dippel, Martha Kate Jordan; THIRD ROW: Barbara Putzka, Sonia Black, Lynnell Townsend, Margaret Gehring, Mary Ann Owen, Judy Walker, Carolyn Jackson, Roberta Griswell, Marlene Rahe, Sherry Hansen, Carrie Jessup, Jane Inmon, Barbara Gates, Bette Brown.



Members of Philomathia are, left to right, FIRST ROW: Marie Wasson, Mary Blessitt, Lucy Joe Coco, Marian Woolard; SECOND ROW: Alrene Hall, Shirlee Lewis, Gaye Hatinger, Marie Jiminez, Sue Titus, Heidi Trept, Deanna Whiteside, Helen Myers; THIRD ROW: Bobbie Conner, Evelina Wilson, Shannon Posey, Pat Augusta, Martha Shawn, Rosslyn Tolbert, Eunice Robinson, Sandra De Fore, Rose Marie Myers, Janice Huneycutt, Shelba Taylor, Marilyn Cavender; FOURTH ROW: Jimmie Lightfoot, Ann Holcomb, Kathryn Specht, Becky Shawn, Harriet Jones, Jane Patterson, Lela Harlow, Jo Iris Compton, Dorothy Cox, Jerry Ann Hayes, Mary Glen Fleming, Sally Rembert; FIFTH ROW: Shirley Green, Nickie Aughtry, Jan Vavra, Mariwyn Morris, Mildred Rowland, Jeanine Fitschen, Lynda Kiker; ON STAIRS: Shirley Vickers, Yvonne Easterling, Martha Marshall, Carolyn Essary, Rose Rogers, Carol Jones.

## Philomathia

Philos in Hi-Fi entertained rushees at the traditional rush party. In December pledges were initiated at a formal banquet. Memories of other activities of the year recall an outing to Lake Dallas and a spring breakfast honoring the seniors. Philomathia is concerned mainly with developing appreciation of art as well as sponsoring social activities.



Officers for Philomathia are, at the piano, Mary Glen Fleming, society reporter; standing, left to right, Jan Vavra, vice-president; Jimmie Lightfoot, president; Dorothy Cox treasurer, Janice Huneycutt, secretary; not pictured, Deanna Whiteside, historian.



## Lass-O Band

Attired in striking maroon skirts and white Texas Woman's University blazers, the Lass-O Band is rapidly becoming one of the top all-women bands in the nation. Already in its third year of organization, it is growing in membership and quality. In the fall of 1956, the director, Mr. Lowell Little, a widely known and recognized director and composer, organized the musical group. The enrollment averages eighty-five talented performers who are either girls majoring in music or who have had specialized training and instruction in instrumental work. In May of 1958, the Beta Rho Chapter of the national woman's band sorority, Tau Beta Sigma, was established to recognize and promote quality band performance and membership. During 1958-59, the Lass-O Band performed in several assembly programs at the University and it also played at the Texas State Fair in Dallas in October. In February it sponsored the third annual All-Girl Band Festival with over 325 high school girl musicians attending. A Lass-O Band concert in the Main Auditorium highlighted the two-day workshop.

Lass-O Band members are, left to right, FIRST ROW: Phyllis Lane, Judith Arredondo, Jane Patterson, Irma Sierra, Judy Bottger, Lindsey Lou Chandler, Greta Dicus, Rita Reid, Mary Saldana, Patricia Gaulden, Margaret Seward, Barbara Bedair. SECOND ROW: Lucy Rowley, Nanette Vanlandingham, Kathleen Harris, Harriet Jones, Judith Collier, Cynthia Cohen, Gale King, Jean Smith, Frances Landry, Carolyn Essary, Pauline Nuckles, Gay Gilbertson, Barbara Hoeft, Margaret Daly, Shirlee Lewis, Sally Sue Stevens, Francine Howard. THIRD ROW: Carolyn Crawford, Jean Board, Jacqueline Hewett, Sharon Payne, Janet Baker, Sarah Martin, Jacquelyn Carroll, Jeannette Humphris, Bonnie Lamar Dial, Marlene Ray, Mona Hall, Nancy Peyton, Brooka Fern York, Nancy Embrey, Barbara Turbeville, Linda Wiederhold, Jane Mapel, Kay Caraway, Peggy Stewart, Ann George Dingle, Sandra Bradley, Alice Ivey, Sally Roden, Wilma Claunch, Fameliza Ramos, Mary Blessitt. FOURTH ROW: Patsy Coffey, Kathryn Berndt, Sylvia Masters, Kathryn Dunlap, Margaret Wanjia, Shirley Beth Thomas, Gaye Hatinger, Kathryn Alford, Bonnie Turpin, Marilyn Hopper, Mr. Lowell Little, director; Marilyn Reynolds, Mary Barrera, June Weisgerber, Sue Percifield, Alma Lopez, Norma Means, Marvette Colson, Mary Williams, Shelba Taylor, Patience Hofer, Bennie Johnson, Mary Nell McLain.

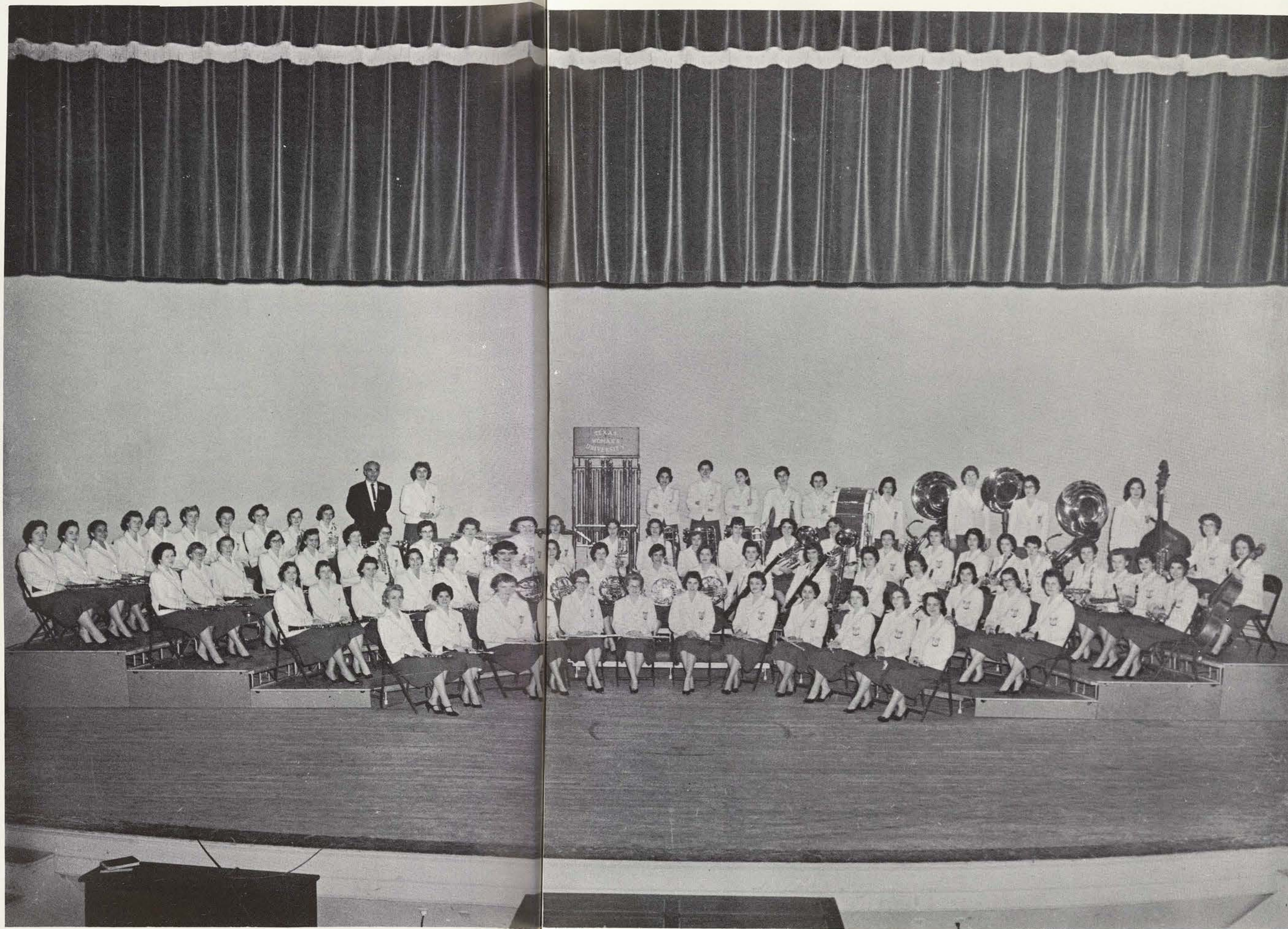



## Modern Choir

Members of the Modern Choir are, left to right, FIRST ROW: Martha Jane Jordan, Connie Marquez, Mary Jo Baker, Kathi Harris, Joanna Diller, Jeanne Smith, Barbara Awbrey, Bonnie Tancre, Joyce Moody, Penny Nickles; SECOND ROW: Rowan Moody, Marilyn Cavender, Janet Porter, Nelva Wilson, Gloria Brown, Sue Stevens, Theresa Lang, Judith Chitwood, Shelba Taylor, Harriet Johnson, Rosemary Lenderman, Ann Bradford, Karlene Henderson, Mary Glen Fleming; THIRD ROW: Janice Hill, Yvonne Easterling, Lella Harlow, Joy Nicholson, Jean Lockridge, Shirley Vickers, Janis Sugg, Judy Charleton, Jackie Waggoner, Rayma Ditson, Judy Minkin, Carmel Chisum, Lockie Sue Baker, Judith Shanley, Barbara Halas, Ellen Boyd, Gay Gilbertson.

The forty-three member Modern Choir of Texas Woman's University has developed into one of the outstanding university choral organizations in the Southwest. Directed by Dr. J. Wilgus Eberly, the group expanded its program of touring this year with the addition of a short tour before Christmas to Bryan, College Station and two military installations. In previous years, the only tour was the extensive spring tour which this year took the Choir on a ten-day trip to thirteen high schools in Texas and Louisiana and two armed forces bases. The highlight of the tour was sightseeing in New Orleans and other historical points of interest on the trip. The Modern Choir also sang at a concert in February for the All-Girl Band Festival.







## University Choir

The University Chorus of Texas Woman's University is the largest choral group on campus. Approximately fifty members, under the direction of Dr. Dale Jorgenson, have sung for various campus activities during the year such as assembly programs, a Christmas performance, the Palm Sunday service, and a spring concert in May. They have also sung at several off-campus functions such as military bases. The only membership qualifications for this outstanding group are a love of music and a willingness to work for the betterment of this all-campus organization.

University Chorus members are, left to right, FIRST ROW: Maria Teresa Rocha, Rosalie Daleo, Noris Arias, Teresa Puente, Cristina Garcia, Sally Settles, Llewellyn Moore, Jimmie Gayle Houston, Eva Trevino, Beverly Ann Coleman, Frances Mays, Margo Sue Petch, Sue Ming, Carole Copeland, Jean Board; SECOND ROW: Jean Kelly, Sagrario Morales, Nora de Leon, Escolastica Luna, Marilyn Fichte, Marilyn Hopper, Nancy Luttrell, Joan Little, Carol Morris, Jan Collins, Anita Bird, Jo Collins, Nona Payne, Laquita Callaway, Eileen McClain, Eunice Garcia; THIRD ROW: Louise Clark, Josefina C. Garza, Shirley A. Tate, Judy Boehm, Beverly Nixon, Anne Janine Hoagland, Dorothy Noack, Sammie Louise Vyles, Mary Holcombe, Ann Shaver, Mary Gibbs, Charlene Polivka, Martha Huxham, Barbarine Huth, Janice Latimer, Charlene Hemmi, Ethel Osborne, Patricia Mizzell.





"We're from Arkansas," state officers of the regional club, left to right, Sarah Hood, vice-president; Janeil Slayden, treasurer; Patsy Wilson, president; Carolyn Lewis, secretary.

## Arkansas Club

This year's social activities were highlighted by the Christmas party. Members charter buses for students returning home to Arkansas from Texas Women's University. The club sponsors a member delegate to the Texas A&M Cotton Ball each year.

## Golden Triangle Club

The Golden Triangle Club includes the Texas areas of Beaumont, Port Arthur, and Orange. Organized in the fall of this year, the club already has a membership of forty. During the Christmas holidays a Mother-Daughter Coffee was given. Students from the golden triangle cities have planned many activities for get togethers during the summer vacation.



Outlining activities for the summer are, left to right, Ellen Jane Leister, secretary-treasurer; Marie Wasson, president; Annie Laura Nelson, vice-president; Andrea Baker, historian.

## Regional

### Bryan College Station Club

Active as a transportation agency between Texas A&M and TWU, the Bryan College Station Club raises funds for the Student Finance Committee scholarships. Buses are chartered for the A&M home games and the spring dances between TWU and A&M. One of the oldest regional clubs, it has the smallest membership on campus and yet decidedly is the biggest fund raiser among regional clubs.

Registering the names of students going to Texas A&M via Bryan College Station's charter bus are Marcia Smith, seated, vice-president, secretary-treasurer; and Sallie Puddy, president.



Laredo Club officers are sitting, left to right, Adriano Lozano, treasurer; Alicia Cabello, president; standing, Sylvia Ramirez, vice-president; Adriano Maldonado, sergeant-at-arms; Elvira Montalvo, historian; Sylvia Garcia, secretary.



## Laredo Club

A back-to-school party started the year for Laredo Club members and was followed by the traditional Tessie Christmas Party at Laredo. Proceeds from the parties provided money for two scholarships.





Planning a bus route home are officers of the Midland-Odessa Club, left to right, Linda Lark, vice-president; Nell Kirksey, reporter; Shirley Walthall, president; Melinda Chaddock, secretary; standing, Agatha Nance, treasurer.

## Midland-Odessa Club

Recently organized as the Midland-Odessa Club, this group works closely with the Alumnae Association. Holiday transportation to and from TWU, vacation socials and seasonal parties integrate and promote the interests of students from the Midland-Odessa area.

## Rio Grande Club

Rio Grande Club tries to help valley girls gain interest in Texas Woman's University. This year the club sponsored a bus to the Rio Grande area for holiday vacations. Club membership is forty.

"The valley is an exciting place to live" say officers of the Rio Grande Club, sitting, left to right, E'Lane Copenhaver, vice-president; Rosa Maria Codina, president; standing, left to right, Lucila Casas, secretary; Delores Byington, parliamentarian; Frances Barrera, treasurer.



Officers of the San Antonio Club dream of returning home. Sitting, left to right, are Winifred Schulz, secretary; Mary Catherine Ozan, president; Martha Bernard, vice-president; standing, Barbara Crayton, reporter; Sharon Roberson, treasurer.

## San Antonio Club

Re-organizing this year, the San Antonio Club gave several parties and sponsored a bus to San Antonio for the holiday vacations. The club promotes fellowship on and off the campus for the girls from the San Antonio area.

## Villagers' Club

In order to promote fellowship both on and off the campus, the Villagers' Club maintained a Local Students' Lounge in the basement of the Education Building. The lounge was newly painted and furnished to provide a gathering place for local students between classes.



Officers of Villagers' Club pause for a moment in a business meeting to have their picture taken. Officers are, left to right, Ann Dale, president elect; Belva Jones, WRA representative; Carolyn Kirkpatrick, president; Martha Druce, treasurer; Cleo Morgan, secretary.



## Religious



Members of the Baptist Student Union Executive Council look over the latest BSU magazine, first row, left to right, Jean Ann Colston, Beverly Roper, Rachel Coe, Shirlee Manville, Kathy Stringer, Billy Jean Williams, Selma Bartlett, president; second row, Joyce Moody, Carol Burt, Shirley Walthall, Marilyn Timberlake, Mona Munson, and Cary Ann Geron.

## Baptist Student Union

In addition to activities with affiliated churches, BSU members attended the state convention, a mid-winter retreat, and had a Thanksgiving Breakfast and the annual banquet with members of the A&M Baptist Student Union. Another highlight of the BSU year was Religious Emphasis Week during which several evangelists spoke to the students. Several breakfasts and a retreat were held in honor of foreign Baptist students.

## Canterbury Association

Highlighting the activities of the Canterbury Association which meets in conjunction with North Texas State College students, was the Mardi Gras Dance and Pilgrimage to Dallas. During the pilgrimage members visited various Episcopal churches. In the early spring Canterbury Association traveled to Dallas and visited other denominational churches. Meeting every Sunday in their new chapel, members participate in evening prayer, dinner and a program. Program topics this year included "Lives of Saints."



"Our Sunday program includes . . .," states, left to right, Mary Margaret Harrell, SCRA representative; Kay Kane, vice-president. Not pictured are Martha Busey, TWU representative; Judy Pier, secretary.





Affixing her signature to a committee on planning is, left to right, Gloria Allen, recreation; Judy Chitwood, secretary. Not pictured is Alberta Allen, member of Executive Council.

## Disciples Student Fellowship

Weekly Friday socials held by the group this year included such entertainment as ice skating, movies and parties. Delegates attended the state convention of DSF in Austin during March and a Workshop Conference at TCU in January. The Denton DSF membership also sponsored the attendance of one foreign student to the annual DSF International Convention. The group meets each Sunday evening for fellowship and supper at the church.

## Newman Club

During the spring the Newman Club, a nation wide organization for Catholic students, held its annual retreat. Organized to foster spiritual, intellectual and social interests of the Catholic students at TWU, Newman Club members gave freshmen and new students a warm welcome at an open house in their Newman Hall.



Officers of the Newman Club greet new members at an open house given in their honor. The officers include, left to right, Margie Helpert, vice-province chairman; Sylvia Santiago, historian; Blanche Walla, reporter; Gladys Merka, treasurer; Lucy Coco, president; standing in front of table, left to right, are Juanita Dominques, vice-president, and Barbara Gates, secretary.





Presbyterian Students' Association officers are, standing, left to right, Donya Duval, outreach commissioner; Willifred Strybos, Fellowship Commissioner; sitting, left to right, Betty Watson, witness commissioner; Joanna Freeley, SCRA representative; Jo Ann Wooten, SCRA president.

## Presbyterian Students' Association

Since 1946 the TWU Presbyterian Students' Association has worked jointly with North Texas State College and affiliated churches in Denton. Special projects for PSA included helping in church schools and conducting choir at the children's home, a playground on Saturday afternoons and parties for under-privileged children.

## Special Interest

### Caperettes

With approximately twenty-two active members, Caperettes tap dance group highlighted this season's touring schedule with a trip to Gainesville for a joint FFA and FHA convention. On campus the group danced at the WRA Assembly and the freshman orientation.



Six members of the Caperettes ambitiously dance the difficult steps of another routine. They are, left to right, Donna Trott, president; Lucy Jo Coco, senior representative; Cynthia Cohen, junior representative; Sally Rembert, Lynda Kiker, sophomore representatives; Carmela Cabra, junior representative.



## Citizenship League

Of particular importance to the TWU orientation of responsible future citizens is the Citizenship League. Each year the club organizes a New Voter's Day Assembly, for which the club has received a citation and plaque from the Freedom's Foundation. During first semester the League sponsors an essay contest; the title of this year's winning essay was "The Importance of One Citizen in a Democracy", by Linda Rice. Discussions of current topics, election issues, congressional issues and world tension predominate the monthly meetings of the club. The group also slates an annual get acquainted tea in September and a picnic in April.

After a panel discussion on the United Nations in Virginia Carrol Lodge, Citizenship League officers talk over the ideas presented. Sitting, left to right, are Nancy Adkins, vice-president; and Deanna Boyd, president; standing, Shirlee Lewis, secretary; and Barbara Hoeft, treasurer.



Planning their next meeting are officers of Junior Forum, sitting, left to right, Gerry Ford, president; Martha Brown, vice-president; standing, Jan Vavra, secretary-treasurer.

## Junior Forum

Junior Forum acts as an advisory council for the junior federated clubs on the campus in their local, state, and national activities. This year the Forum attended district and state conventions of Junior Forums of Women's Colleges.



## Radio Guild

Radio Guild production teams produced weekly thirty-minute programs, which were broadcast over station KDNT. These programs, which succeeded the campus wide and periodic programs of eight years ago, were designed to acquaint Dentonites with activities and personalities on the TWU campus.

"Stand by, open mike, music," and another Radio Guild show is on the air. At the control panel is Darla Brooks, station manager. Barbara Brown, secretary-treasurer, prepares to release the turn table, while Alma Williams, president, watches.



Officers and foremen are, left to right, first row: Mrs. Mary Gibbs, sponsor; Jerry Ponder, foreman of dudes; Frazie Capps, secretary and foreman of wranglers; Martha Huxham, foreman of wranglers; second row: Diane Underwood, first semester president; Jo Ann Furgason, foreman; third row: Margaret Berger, treasurer and foreman of wranglers; Pat Jackson, vice-president and foreman of top hands; top of stairs; Marilyn Davis, second semester president and foreman of top hands.

## Silver Spurs Riding Club

Organized just last year, the Silver Spurs Riding Club already has forty members. After participating in the October Gold Rush Parade, members were invited to the Fort Worth Fat Stock Show to ride in the Rodeo's grand entry. This year's principal activity for the club was a horse show for participating members. The name Silver Spur is derived from the conference of a pair of silver spurs to the outstanding Silver Spur horsewoman of the year.



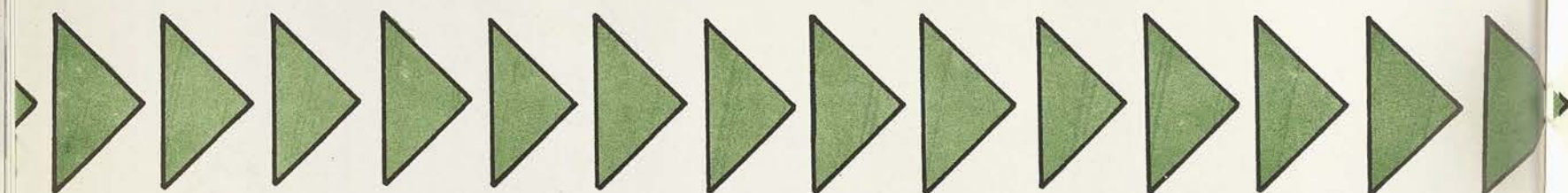
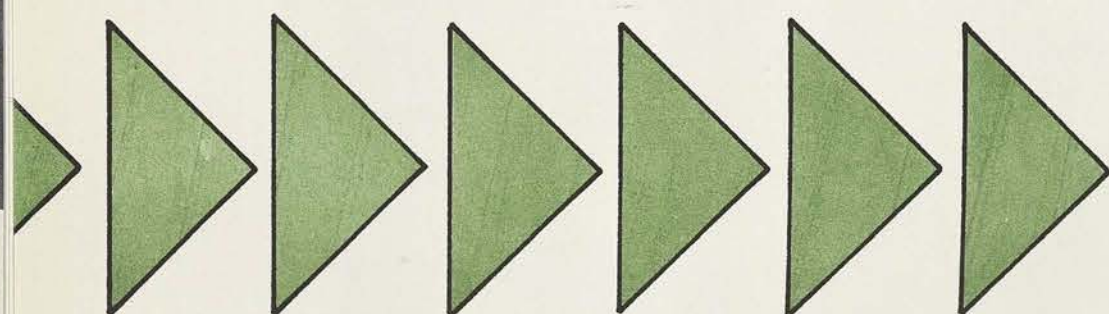
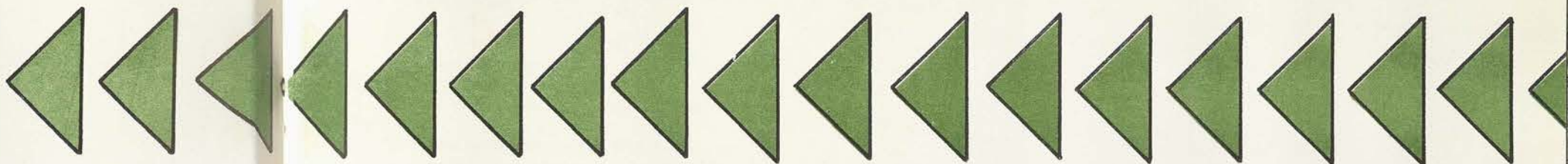

# Sports

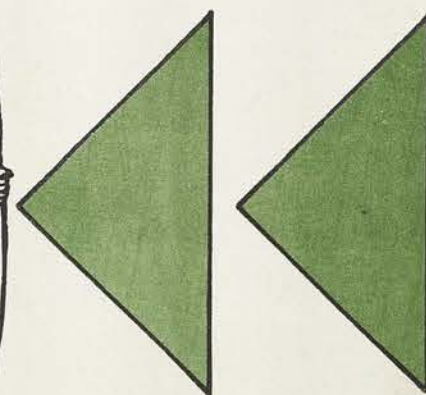
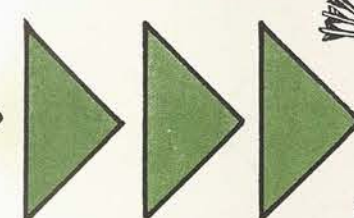





Rush, strike and race—members of the Hockey Club, Juanita Sheppard, Mikell Murphy, Mary Katherine Schreck, Deanna Whiteside and Marni Miller scramble after the wooden evasion called a hockey ball.

## Hockey Begins the Year

A tremendous c-r-a-c-k as the sound of wood against wood resounds around a 100-yard area of the hockey field warns visitors that TWU's hockey teams are once again battling for possession of a small wooden ball in another furious game. A joyous cheer and a breathless yell of encouragement come from the sidelines of enthusiastic observers which line the sidelines every game. Among the more popular games are the annual "Texas A&M-Texas University" contest, the student-faculty raid and the ultra-competitive Yankee-Rebel game.



Never say die! Despite the bandaged heads, Northern Lassies challenge the Southern Rebels in a game which revives the rivalry of the Rebs and Yanks on the hockey field.

"Ground three—swing!" Getting the ball rolling from the beginning center's bully are Babe Reich and Juanita Sheppard.



Out to the front and down towards the goal dashes Juanita Sheppard while Estelle Sanchez readies for the tackle.



Racing from one end of the 100-yard field to the other, hockey players speedily race towards their opponents' goal.

A free hit from the striking circle enables Mikell Murphy a greater chance for that all-important goal in the annual Yankee-Rebel game.





# Volleyball Sparks Enthusiasm

One of the favorite sports offered by WRA is volleyball. Each year this activity draws more and more enthusiasts into the circles of participation points and the ever-present WRA Cup. From the rank and file of the classes—freshman, sophomore, junior and senior—march VB fans for their afternoon's fun and recreation with a white leather ball and thick net. "Spike it, set up, and over!" echo and bounce from the walls of both the old and new gymnasiums as favorite round-robin tournaments spark the interest of all concerned. Volleyball tournament winner this year was Smith-Carroll.



Up, over, and away goes the volleyball as freshman team members practice for an important game in the first tournament of the season.



"Will it go over" for a point or fall backward for a loss of service might be the hopeful thoughts of team members as they watch another's volley balance unsteadily on the net.

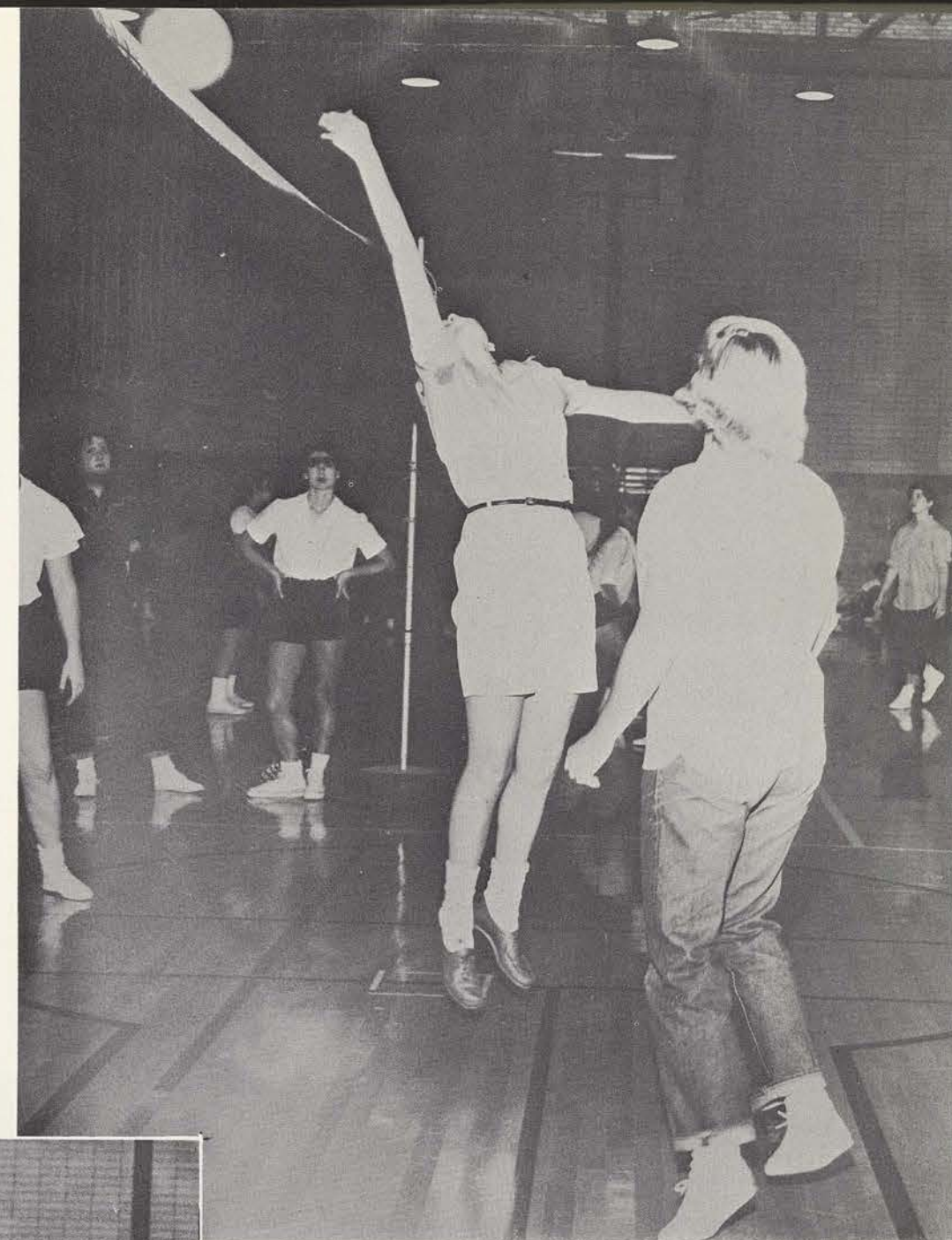

A burning spike barely grazes the spidery-web of the net as Sally Roden tries to pick up the winning tally for the juniors.





## Cagers Guard the Counts

The air of excitement reigns over campus sports events when the Southwestern Basketball Cagers take over the headlines in the news. Meeting the excitement is TWU's own basketball cagers who take over the new gymnasium to rack up tournament points for teams and dorms. A "Sinkers" racks up two points and the free throw tallies one. Guard, block, dribble, pass — but whatever happens, the aim still is for the goal of fun and relaxation.



Not dancing, although just about as graceful, is the technique used by the many basketball fans who enter into the competitive tournaments.



Technique may vary from individual to individual but the form is not so important as the result seems to be the thought of Ann Fortner as she tries a two-handed chest shot.



Shirley Frnka sinks another two-pointer while teammates and opponents try for a rebound.

Who's got it—jump balls and tie balls occur frequently during the course of a "B-ball" game as competition grows.





Winners of floral trophies, Marilyn Goodwin and Elaine Lewis proudly display their potted plant trophies for their excellence in the Oklahoma Tennis Tournament.



Smoothly executed fore-arm strokes are the power in many top tennis players as demonstrated by Karen Crouse.

The sureness of play, the certainty of skill, and the utmost in coordination make the sport of the little fuzz ball and string racket a fascinating hobby for participants and observers alike. This year's tennis team placed in many different tournaments, club president, Marilyn Goodwin, bringing home over a half dozen trophies. The club also sponsored an Intercollegiate Tournament in March which was attended by over twelve schools.

## Tennis Spotlights Individuals

After a good game, good sports get together to discuss techniques, equipment and to issue congratulations.

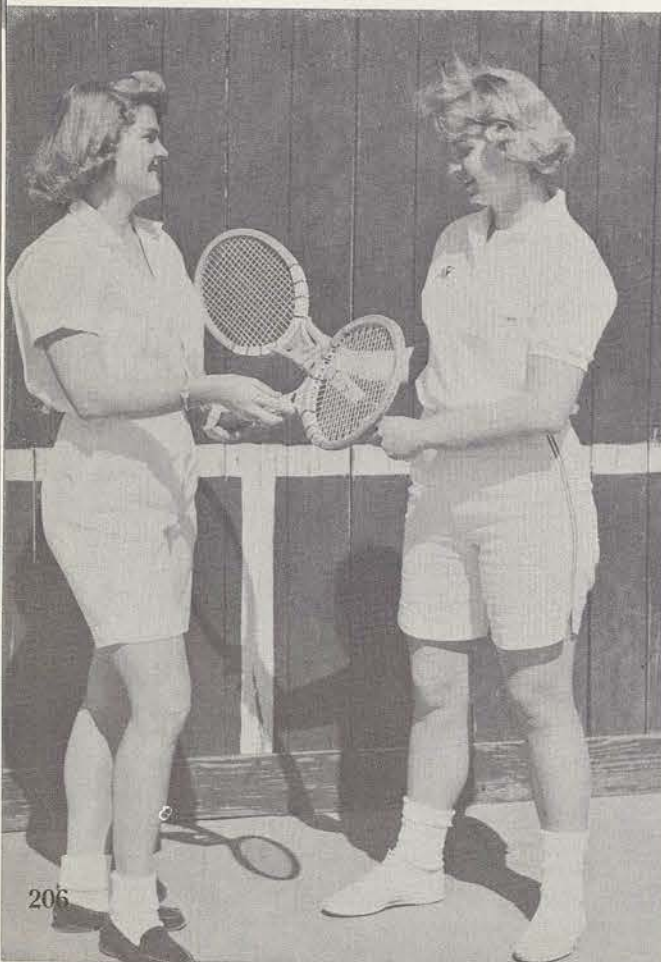

Every muscle in Marilyn Goodwin's body tenses and prepares for the quick movement and rapid coordination necessary in handling a "hot" serve.

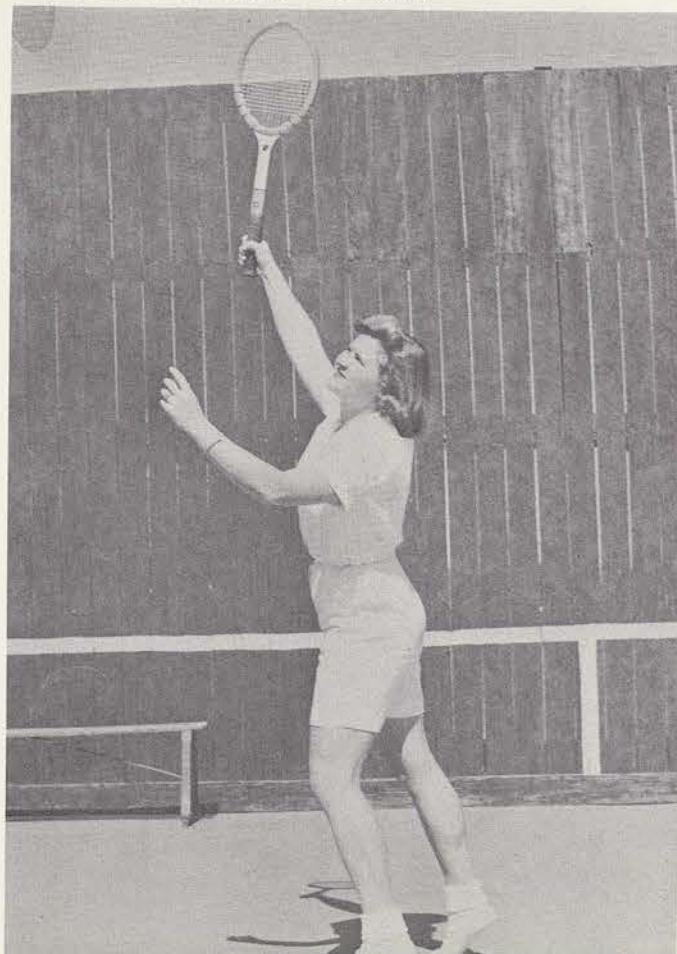

Supporting the faculty, Mary Rabke, Badminton Club sponsor, prepares for a mighty return that could possibly mean the downfall of her student opponent. Mrs. Myrtle Bell, associate professor of HPE&R, watches in the background.

Even TWU faculty members enjoy taking part in the annual student-faculty badminton tournament, originated only three years ago. Despite the groans of "Middle Age," the faculty has always put up strong competition for the students. Faculty members walked away with the first place trophy in 1957, but lost to the students last year. The students also retained the trophy this year.

Watch the birdie please! — Dive, lunge, swing, jump — whoever thought there could be so much work in a simple game of badminton, agree CHA&S research workers, Glenn Morton and Bill Stover, during a faculty-student tournament.

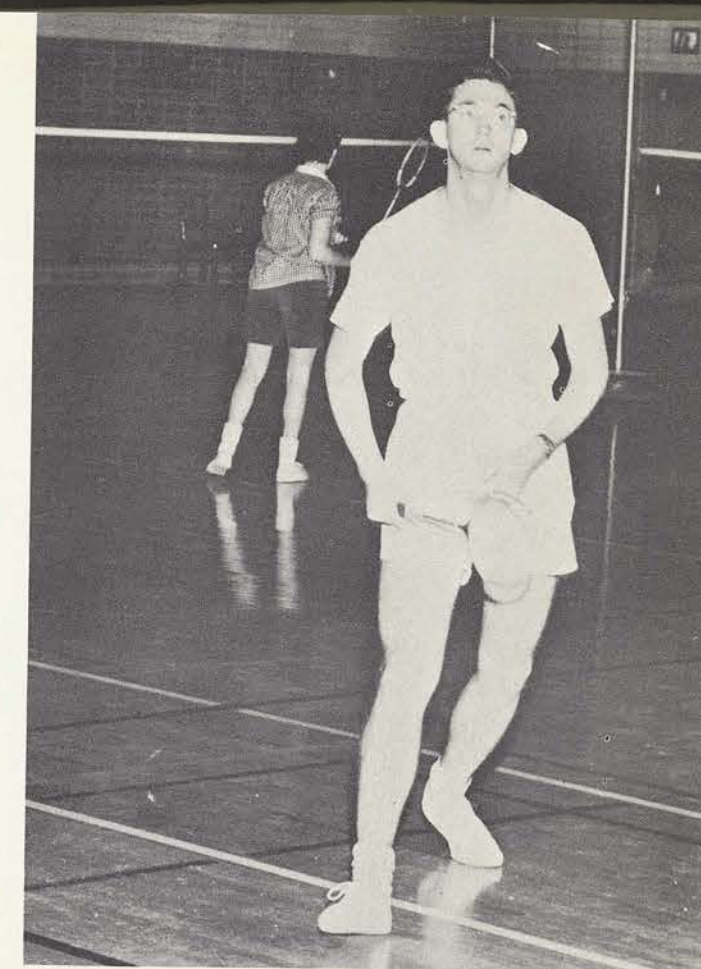

Dr. Walter Rundell, Jr., professor of history, competently awaits a return.

## Watch the Birdie

Journalism professor, Mr. Robert Chambers, makes a fiery return.

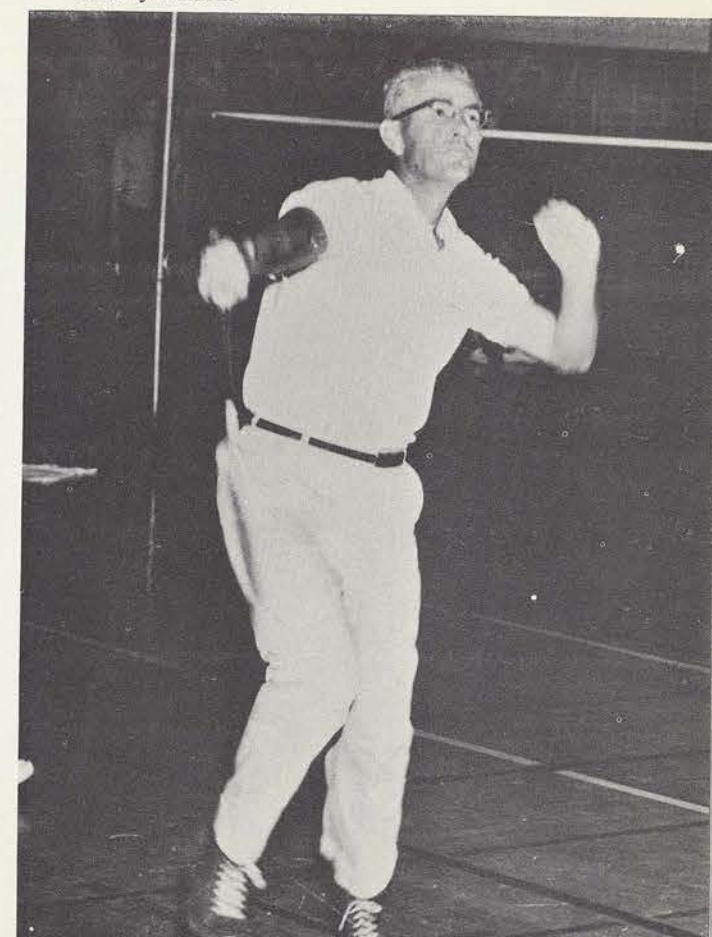





Teeing off in the Big Sister-Little Sister Golf Tournament are Barbara Barnett, Hazel Sharp, Sallie McCutcheon and Betty Lewis.

## From Alleys to Green

Whether it is a "strike" or a "spare", a "hole-in-one" or "fore", zeal and zest in golf and bowling are always prevalent. The Big Sister-Little Sister Tournament, the progressive tournament and the Lemon Golf Tournaments were among the highlights of the club this year. During the early months two women professionals visited the campus to give special instructions to golf classes. Two semester tournaments spotlighted the "big-black ball" brigade at Denton's bowling alleys this year as Stoddard Hall came out high scorer.



Just the right form and technique for the "hole-in-one" is demonstrated by several members of the golf class.

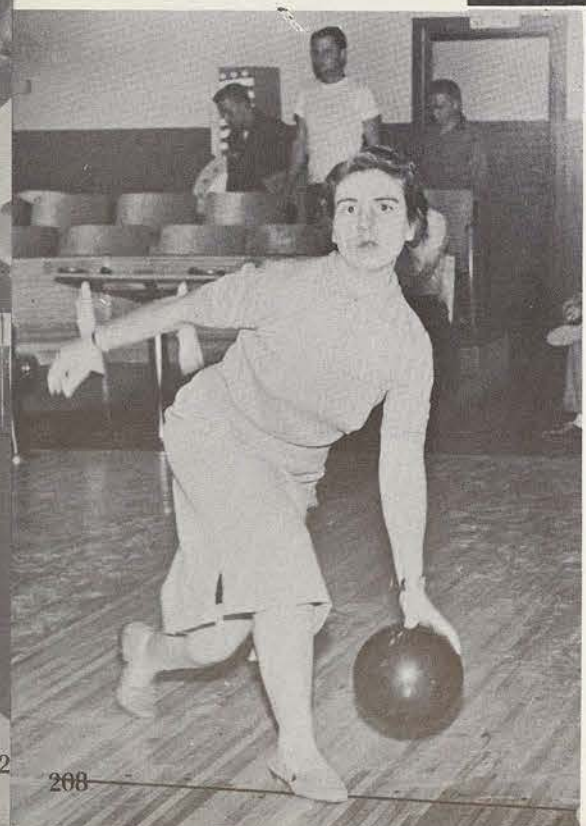

"A strike three and a turkey with no outs are what I want," says Gillian Teague. Strange terminology might confuse a few beginners in bowling, but the fun is still represented in just being able to roll the ol' ball down the alley.

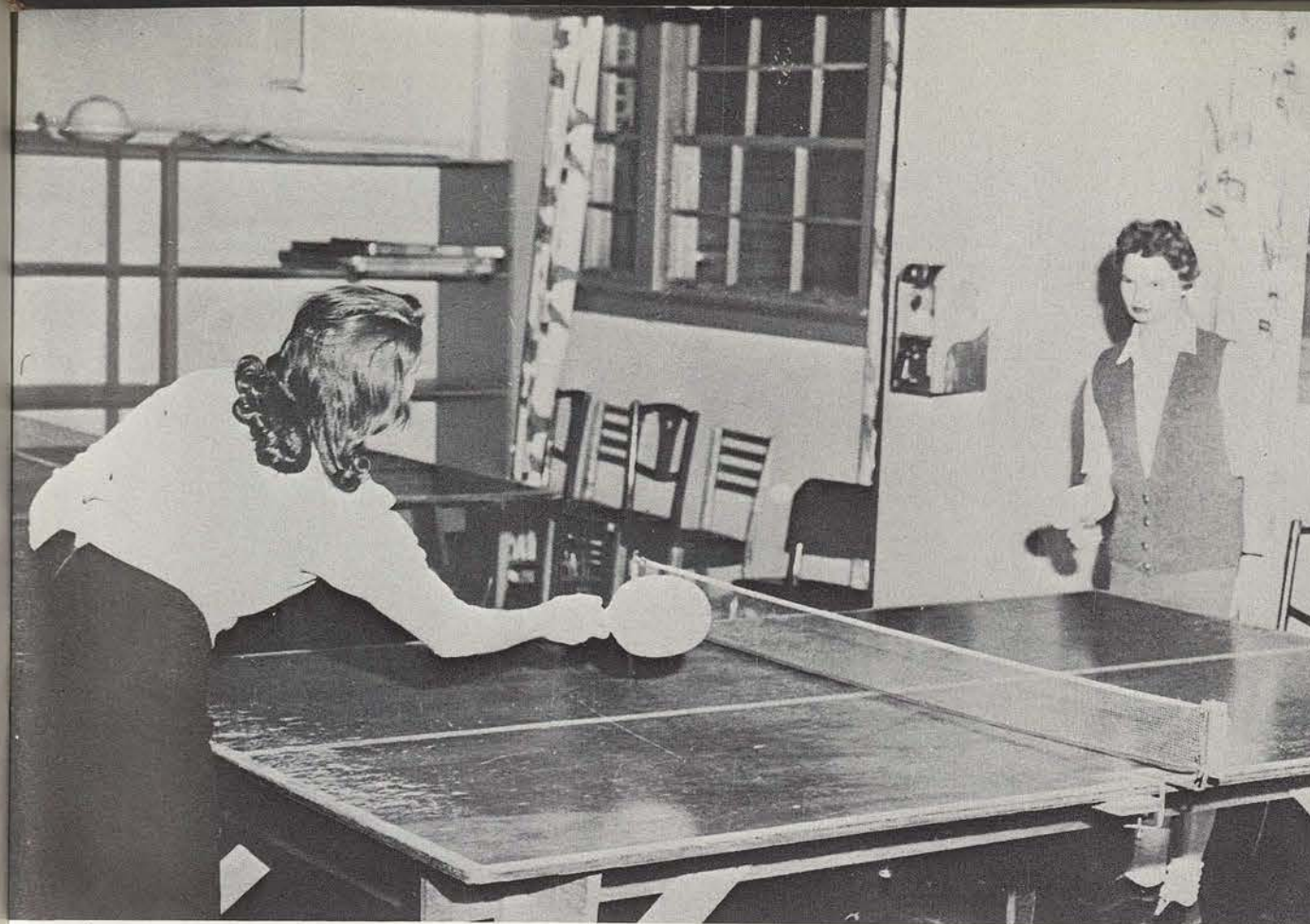

S-t-r-e-t-c-h—One of the Games Club activities as well as one of the popular UB Rec Room sports, is the fast and furious table tennis or ping pong game.

## Ready, Aim, Ping!

Practice, a steady hand, and sharp vision are the requirements for two completely different sports, ping pong and riflery. A fast moving game of ping pong, which is one of the games sponsored by the newly organized Games Club, requires quick thinking and moving, but is a game for everyone, young and old alike. While riflery is not so strenuous a sport, the requirements of steady nerves and sharp vision, with the fun of competition, also attracts many participants and fans to the activity.



Ready, aim, fire! Sharpshooters lie poised, ready for the all-clear sign to "let-fire."





Swing your partner and do-si-do, the call of the good ol'-fashioned square dance is still most appealing to Tessies.

The art of making the body reveal exactly how they feel is part of the extensive and intensive training required in professional dance according to this member of the David Thimar Professional Ballet Troupe that visited TWU in the late fall.



## Variety Through Dance

Variety is the spice of life so they say, and dance enthusiasts get plenty of it. From modern dance to folk dance, from the rumba to tap dance, classes and clubs fill the need for students' desires to express themselves in rhythm and motion. History of the dance reveals that people moved to rhythm much before they sang or played instruments. This year, the David Thimar Professional Dance Group gave special instructions to interested students in ballet and jazz.

Flying feet in perfect coordination reveal the grace of rhythm as Kay Osburne and Mary Martha Monroe rehearse for a modern dance program.

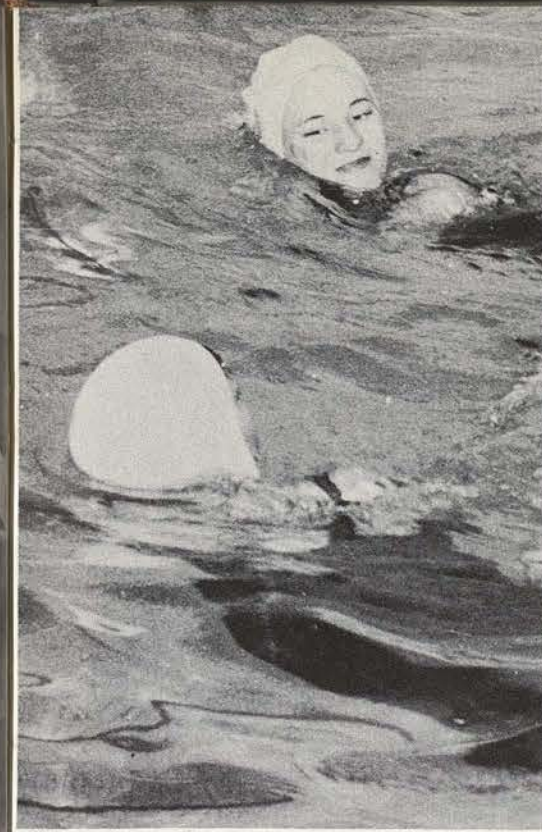

Practicing a side stroke routine, these two students prepare for a synchronized swimming show.

## Aquatics Motivate Expression

Self-expression motivates many different types of hobbies and sport activities, and swimming is by no means an exception. The touring synchronized swimming team performs their many skillful and beautiful modes of expression through aquatics often during the year. Even beginners find great enjoyment in this sport, however, through plunge hours and swim marathons sponsored by the Recreational Swim Club.

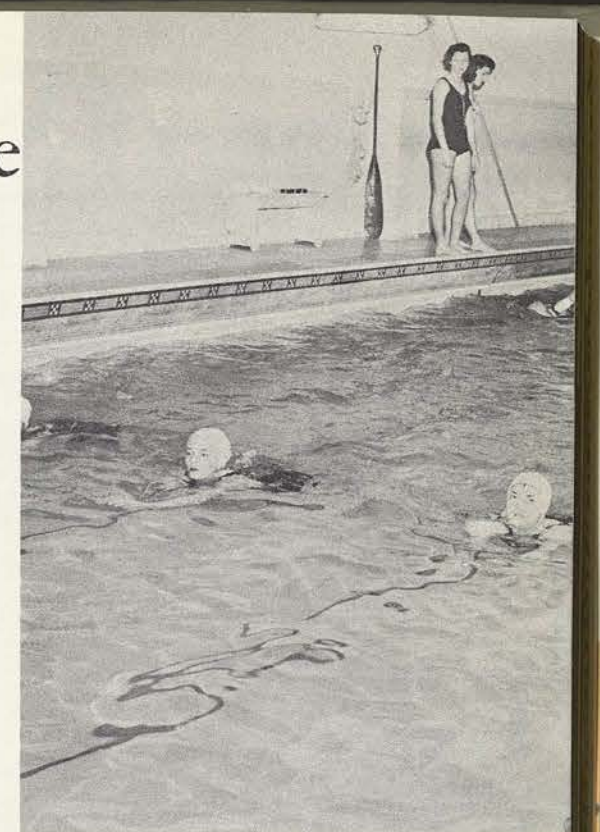

Trying for one hundred laps in the WRA Marathon, these three students rack up points for their dormitories in hopes of winning the WRA Participation Cup.

Two students race down the pool as they compete against one another in a seventy-five yard free-style relay.

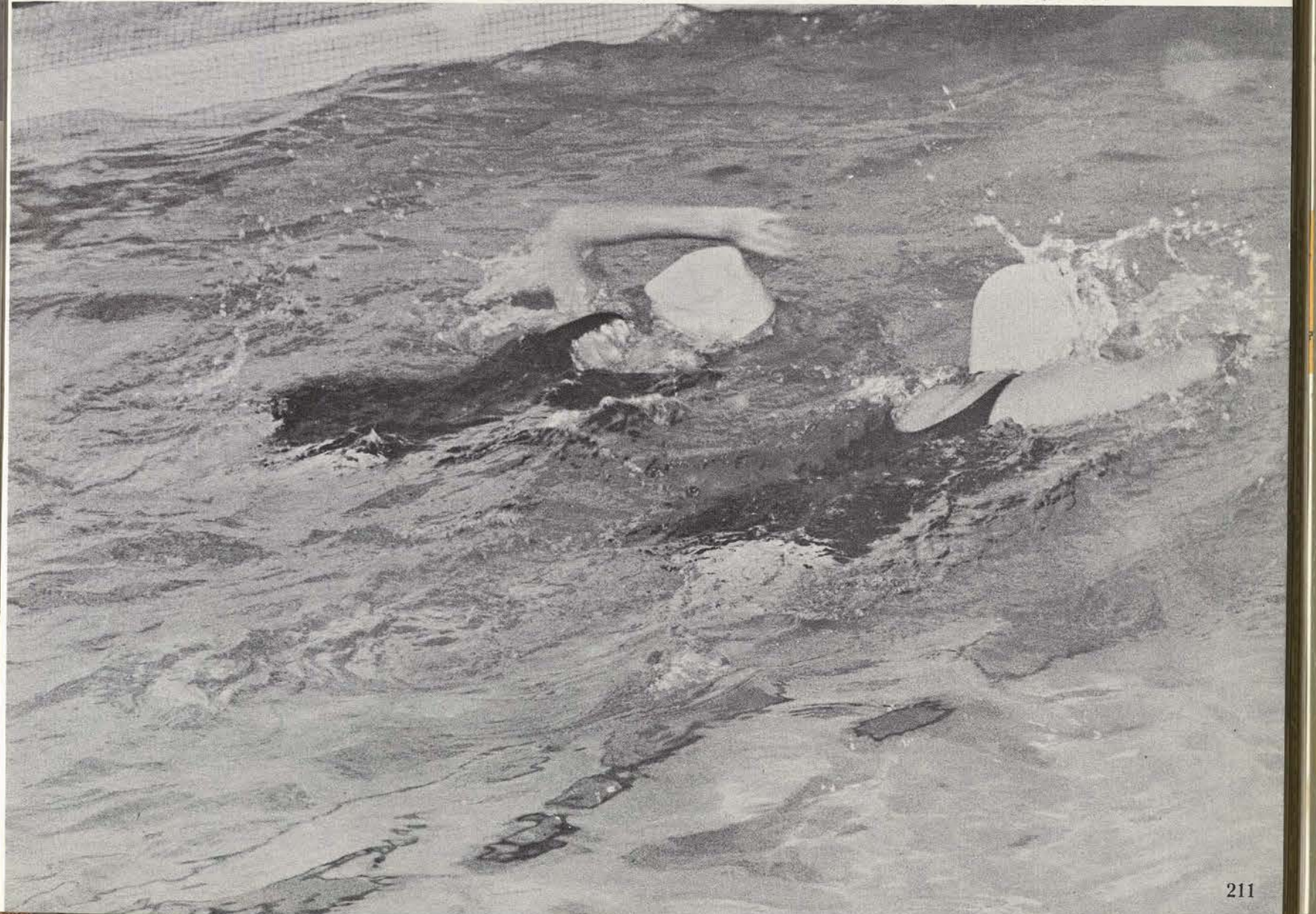



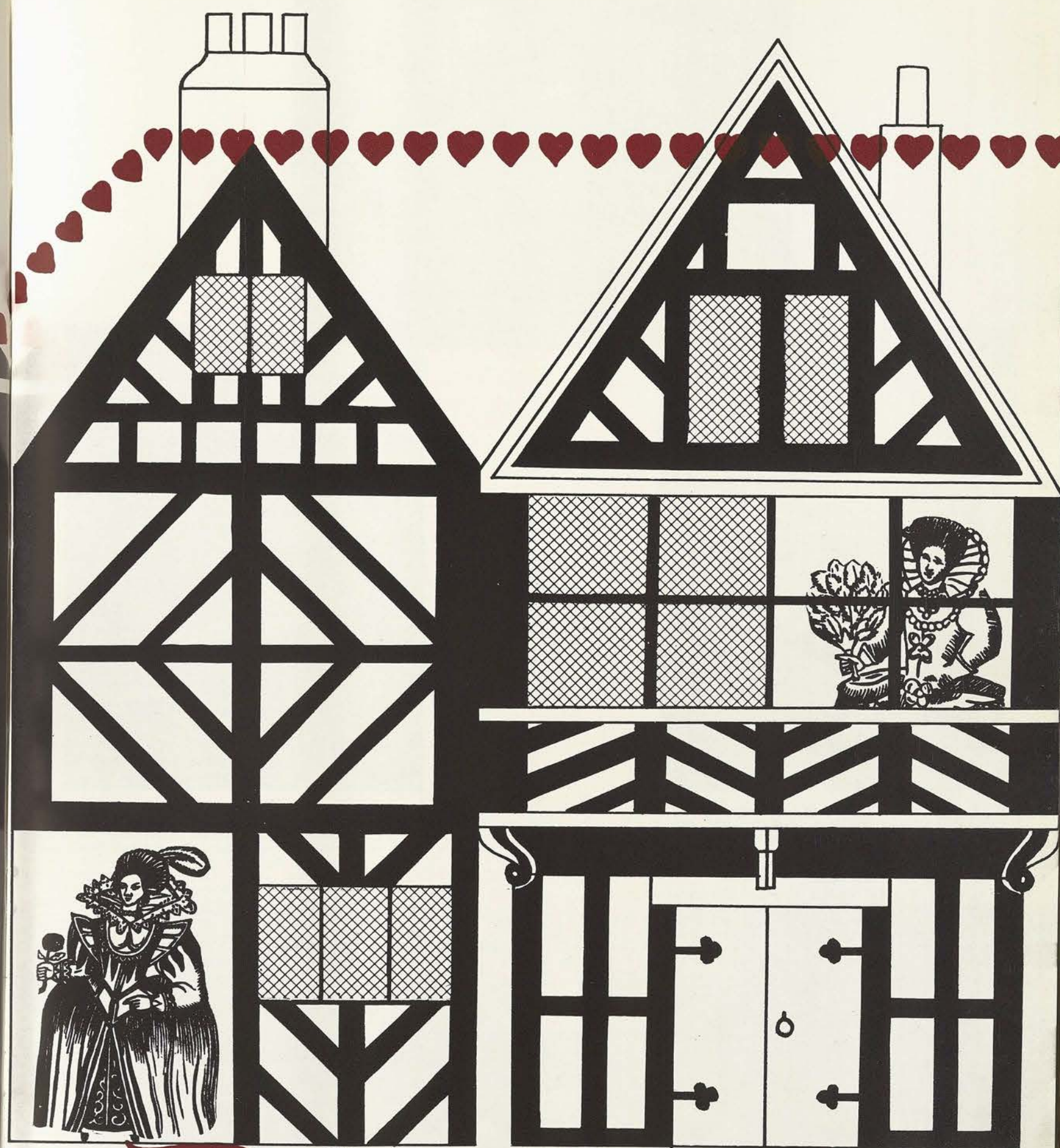
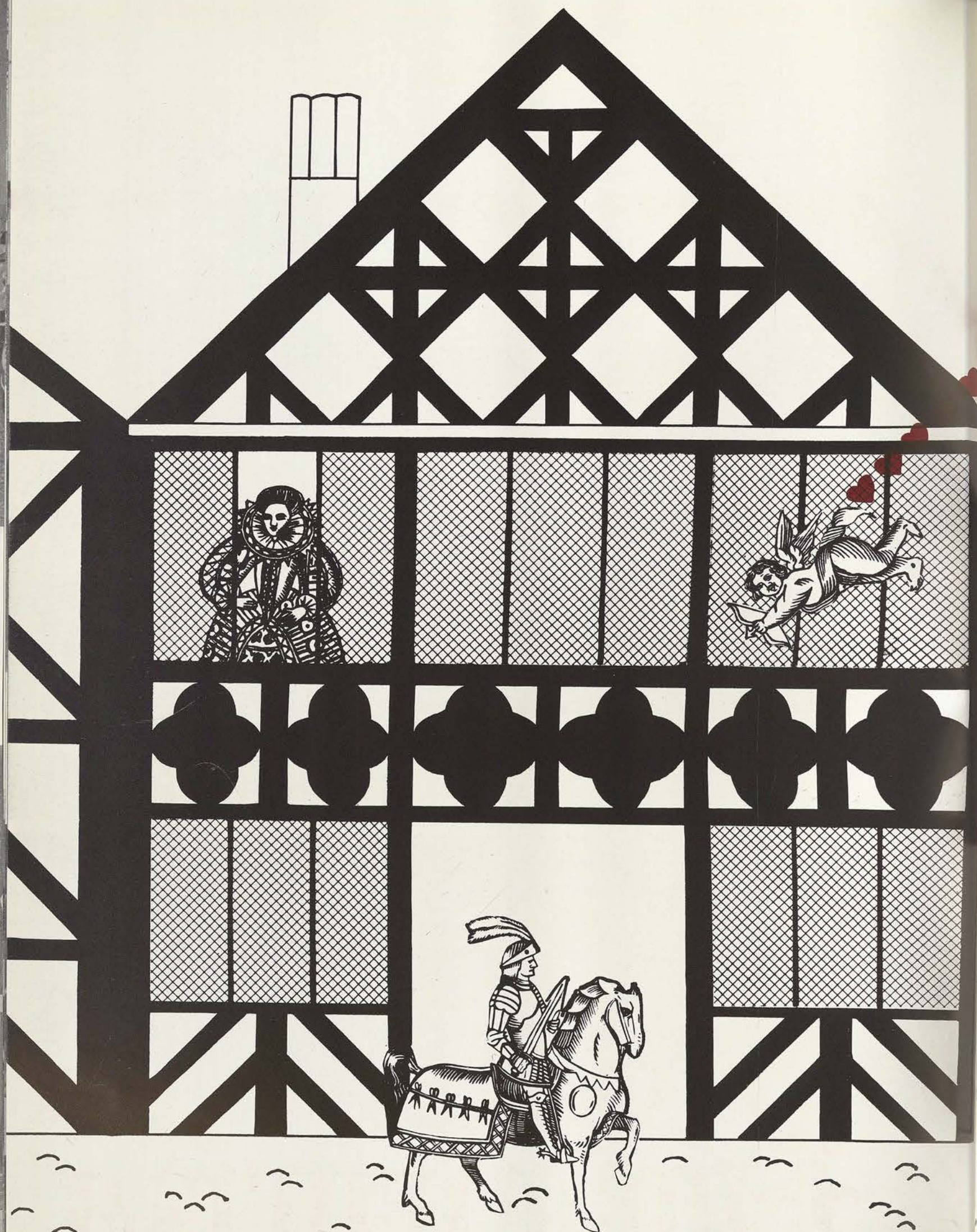

# Dormitōries



## Stoddard Hall

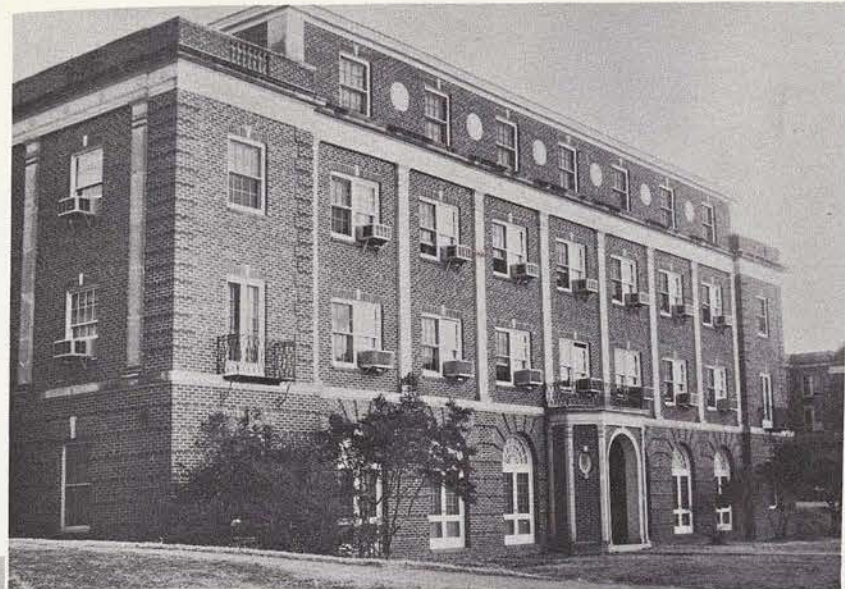

NOT SO SERIOUS BUSINESS looks like the topic of Stoddard's Secretary, Rosanna Casey, and director, Mrs. Zenda Wimberly. The secret must be out that Mrs. Wimberly is known to the "ladies" as "Mom" Wimberly.

NEWS OF THE WORLD catch the eyes and conversation of Stoddard's floor chairman as they read one of the newspapers delivered daily to their dormitory. Seated left to right are Mary Davidson, Margaret Williams and Grace O'Brien. Standing are Jonell Pickel and Penny Peckam Roberts.

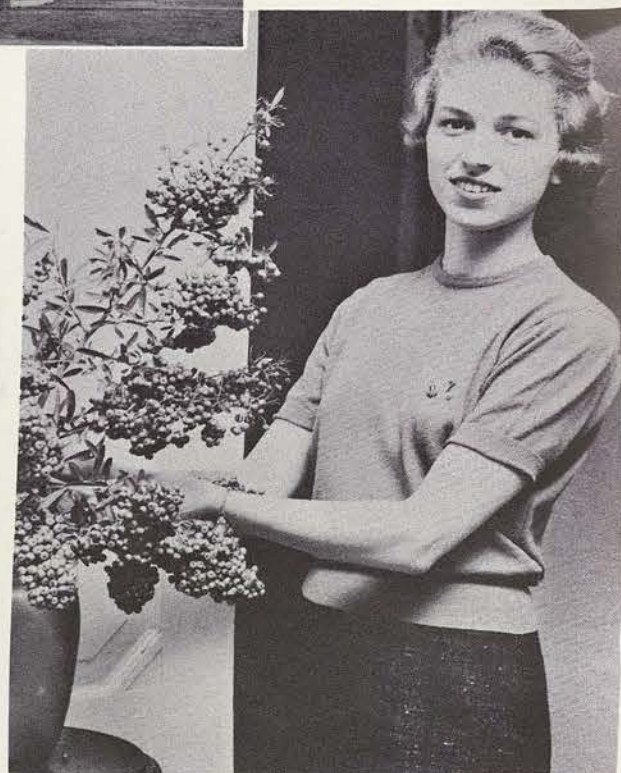

THE LADIES' PRESIDENT, Rose Marie Myers, puts the finishing touches to flowers that grace the Stoddard living room. Rose Marie led the ladies to victory in the Corn Huskin' Bee.

"WHO GOT THE ROSES?" is the discussion of Stoddard's five residential assistants as they go about their office tasks. Roses for a lucky Tessie are delivered to the dormitory offices. Left to right are LaRhue Eichman, Virginia Nelson, Lucy Casas, Winifred Schulz and Mary Catherine Ozan.



## Smith-Carroll Hall

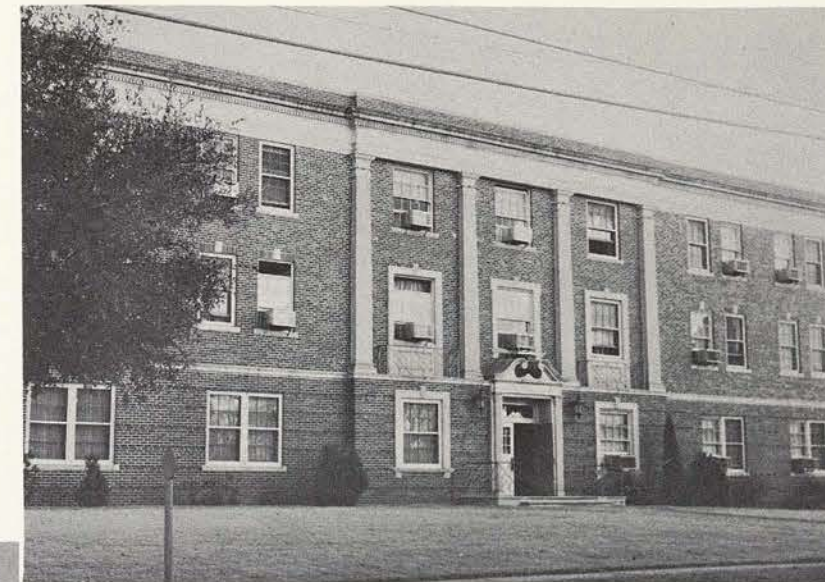

"MAYBE I'M NOT THE FIRST but I'll sign up for the most events," says Smith-Carroll's President Joy Morton. Smith-Carroll took second in the annual Corn Huskin' Bee this year in one of the closest contests on record.

FLOOR CHAIRMEN RALLY round the piano for a private music session at Smith-Carroll. The music may sound flat but the spirit is in the right pitch. Playing the piano is Marilyn Timberlake. Standing left to right are Donna Jean Hobby, Elaine Terry and Ann Tompkins.



"SURE WE'RE BUSY LIKE THIS ALL THE TIME," laughs residential assistant Peggy Collins (seated.) Other busy RA's are (left to right) Amy Webster, Marian Woolard, Ellen Jane Leister and Rosa Turner. This year the junior dormitory was completely filled—which means telephone calls on the hour every hour for an RA to answer.



"WE REALLY WANT TO SHOW OFF THE STUNT CUP" admits Smith-Carroll Secretary Ellen Jane Leister and director Mrs. Frances Briggs, as they search files while being photographed. The shortest house meeting on the campus is the boast of Mrs. Briggs and the residents of Smith-Carroll couldn't be happier.

"I SINCERELY DOUBT IF THERE IS AN ELEVATOR IN THERE," jokes floor chairman Gwen Price (left). Agreeing chairmen are (left to right) Shirley Frnka, Carolyn Lewis and Gwen Ward. Smith-Carroll residents say that they can beat the elevator to third floor by using the stairs any day.





# Fitzgerald Hall



A DEVILISH GRIN is worn by Fitzgerald President Wincy Walker as she prepares to buzz the dormitory office. Wincy led both sophomores and juniors this year as the crowded junior dormitory overflowed into Fitzgerald.



FITZGERALD SECRETARY, Lela Jaynes, and dormitory director, Mrs. Linnie Gifford, take a minute out of their conference to pose for the Daedalian photographer. Perhaps a surprise party is in store for the dormitory.

"WHAT DO YOU WANT TO HEAR?" asks floor chairman Wanda Koonce, dialing the dormitory radio. Music for study is the request of the floor chairmen, Mary Vila and Marie Jimenez (both seated) and Mary Everett (standing.)



"EVERY NOTICE IS UP," says residential assistant Carolyn Essary (third from the left.) Making sure that's so are residential assistants Rachel Hooker and Bettye Howle as they check the house book. Margo Oberkampf is looking over Carolyn's shoulder.



LASS-O-READERS (left to right) Willifred Strybos, Mary Margaret Harold and Doris Franklin, all floor chairmen, make sure they have a Lass-O before going to dinner. Lass-O's usually arrive at the dormitories in time for students to pick them up on their way to dinner.



# Houston Hall



COFFEE WITH THE DORMITORY DIRECTOR is shared by Houston Secretary Eunice Robinson. Mrs. Hixie Ellison seems to be enjoying the occasion also.



EVEN PRESIDENTS NEED A DRINK OF WATER decides Houston's President, Carol Hinds. Carol led the Houston section of the Sophomore Class through such activities as the holiday open house and competition in various WRA events for dormitories.

"HOW DOES THIS SOUND FOR THE SING-SONG?" asks floor chairman Jane Barrett, playing the piano. Other floor chairmen (left to right) Barbara Dampman, Rose Ann Annaratone and Mary Frances Best smile with approval. Sing-song competition is an important dormitory activity on campus.



HOLIDAY SIGN-OUT SHEETS are the main concern of residential assistants Margaret Nunez, seated, and Josie Morua. Martha Hill tells a resident over the dormitory telephone to sign out early. Each student must be accounted for before the dormitory closes for the holidays.



FLOOR CHAIRMEN (left to right) Shirley Walthall, Shirley Townsend, Patricia Cox and Betty Dobbs look happy as they descend the stairs of Houston—no dormitory offenses to report could be the reason.





## Austin Hall

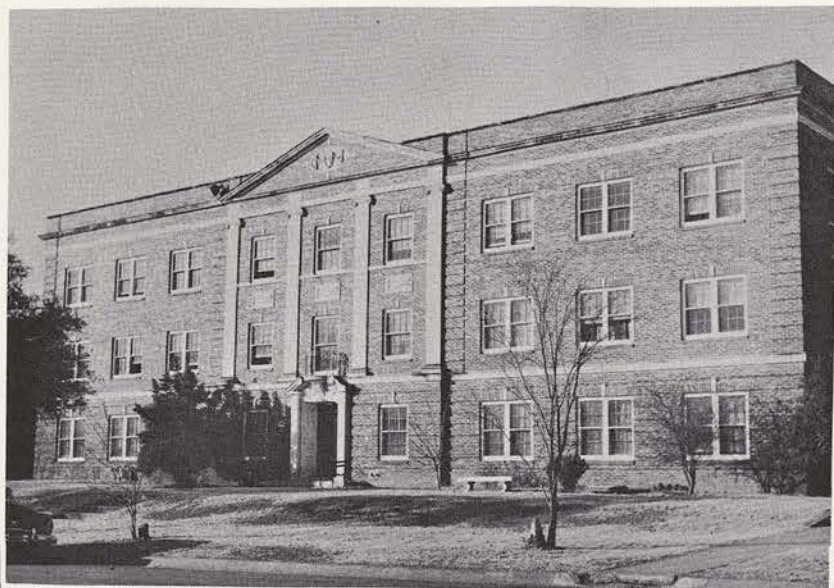

"JUST PERFECT FOR THE OCCASION," says Austin's Secretary, Jane Patterson, to dormitory director, Mrs. Kathrina Ince. Flowers from the University greenhouse are found all year long in every dormitory on campus.

RECORD SESSION IS THE BUSINESS at hand as Austin's counselors gather around the turntable. Seated on the bed are (left to right) Jo Iris Compton, Lynda Kiker, and Ann Maxwell. Sitting on the floor (left to right) are Mary Jane McDonald, Penny Pillow and Wilma Claunch.



"FIRMNESS IS THE KEY TO KEEPING order in house meetings," says Austin Hall President, Nancy Dodd. House meetings are a weekly Thursday night occurrence in Freshmen Dormitories as well as upperclassmen residences.

"HERE IT IS," says residential assistant Nancy Smith, discovering a long-lost book in the dormitory library. Other RA's keeping tabs on the library are (left to right) Peggy Wing, Leticia Paz and Sarah Hood.



## Capps Hall



A SMILE IS IMPORTANT as Katherine Specht can tell you when you are President of the largest dormitory on campus. "Tinka" represents Capps Hall in Student Council and is co-chairman of the Sponsorship Committee.

PARTY PLANS GET UNDERWAY as Capps counselors make a list of items needed for the dormitory dance. Suggestions for refreshments are made by (seated left to right) Harriet Rust, Elizabeth Sonnen, Sharon Murphy and Martha Shawn. Lucy Rowley, Rosslyn Tolbert, Sue Titus, Beverly Blewster and Martha Walker give their opinions as they stand behind the others. Not pictured is counselor Heidi Trept.



CHECKING THE SIGN-OUT BOOK, Capps Secretary Phyllis Lane and dormitory director Miss Ola Mae Lummus try to locate a student for an important telephone call from home.

"YES, WE ARE ALWAYS BUSY," says Rachel Coe, (seated) residential assistant in Capps Hall. Ready to agree with her are the other RA's (left to right) Judy Pier, Judy Frazier, Barbara Dunn and Virginia Faith.





## Lowry Hall



RELAXING BEFORE A HOUSE MEETING are Mrs. Ruth Davis, Lowry Hall director, and Secretary Ruth Floyd. Dormitory directors work in close co-operation with house officers to keep a smoothly operating dormitory.

A FAMILIAR SIGHT IN LOWRY is the games table. Seated around the checker board are (left to right) counselors Claudia Kolar, Adriana Maldonado and Judy Ford. Other counselors Mary Jo Baker, Yvonne Hager and Deanna McCasland (standing left to right) are watching with interest.



"PRIDE OF THE WHOLE ROW" goes the song about Lowry Hall, for which Ruth Wolverton, Lowry President, will vouch. Although the smallest dormitory on the campus, Lowry has the treat of playing hostess to visiting Aggie delegations.

"THERE'S ALWAYS SOMETHING NEW IN THE LIFE of a Residential Assistant," agree (left to right) Mary Jo Stratton, Linda Slaughter, Lynnell Townsend, Betty Chadwick and Carol Mitchell.



## Sayers Hall



"IS THE PUNCH READY FOR THE PARTY?" asks Linda Rice, Sayers' President, over the dormitory intercom system.

WHERE CAN THAT GIRL BE? wonder residential assistants (left to right) Marlene Garcia, Sandra Carter and Peggy Stewart, as they check the dormitory sign-out book and student's class schedules.



"THE HOUSE MEETING MINUTES are in order," reports Sayers' Secretary, Greta Joy Dicus, to the dormitory director, Mrs. Gustavia Isdale.

SAYERS' COUNSELORS PAUSE for a group picture during the busy week of final exams. Seated at the bottom of the stairs are (left to right) Sylvia Cannon and Nancy Hewitt. Second row: Lynda Landon and Marie Wasson. Third row: Betty Campbell and Evelina Wilson.





# Rusk System



ANOTHER JOB that falls to Rusk's President, Carolyn Conoley, as well as other dormitory presidents, is putting up numerous signs advertising campus events. Here the Christmas formal receives an extra "plug" in the Rusk System.



THE UNIVERSITY HANDBOOK is examined by Rusk's Secretary, Beverly Strickland, and director, Mrs. Earl Gibbs. Mrs. Gibbs no doubt found the University Handbook of Information helpful many times during her first year as Rusk System director.

THE DA'S GET A WORD OF ADVICE from their supervisor, Miss Shirley Myers, Rusk dietician. Student supervisors in the individual houses of Rusk are (left to right) Dorothy Richter, Frances Perritt, Dorothy Cox, Theda Low and Mona Wade.



KEEPING TAB ON RUSK'S OFFICE are six residential assistants. The office serves as a nucleus for the eight-house co-operative system. RA's are (left to right) Nelda Chisolm, Lillie Damron, Patsy Estrellas, Frances Martinez, Noreta Henderson and Celia Musgrave.



THE HIGH SCHOOL ANNUAL is brought out of the closet by these floor chairmen as they compare college days to those of high school. Common comment — were we that young looking? Standing are (left to right) Juanita Sheppard, Gloria Valeria and Andrea Baker. Seated are Elizabeth Saenz and Barbara Kolar.



THE SIGNING OUT PROCESS—Rusk floor chairmen (left to right) Amparo Ortiz, Josefa de la Torre, Mae Hardinger and Geraldine Ponder, take part in that well-known activity, signing out. Girls may be located for important calls and messages by residential assistants, who use the information a girl gives when she signs out.

"I WROTE THIS" exclaims journalism major Nevolena De Leon to fellow floor chairmen as they gather for a look at the day's Lass-O. Holding the Lass-O are Bonnie Welch Thaxton, left, and Nevolena. Seated (left to right) are Sylvia Ramirez, Jo Maxwell and Betty Davis.







**PARKLAND CLASS PRESIDENTS** gather around the Coke machine during one of those free moments from wards, studies or classrooms. They are Mary Lou Mueller (right), sophomore Charlotte Ruhmann, junior, and Melita Cook, senior.



**RELAXING AFTER A BUSY DAY** are the Parkland Unit Staff residence directors (left to right) Mrs. Frances Stallworth, Mrs. Eleanor Green, Mrs. Dovie Vanderslice and Mrs. Adline Denman.



**FUN TIME**—Four Parkland students gather for a record and food session. They are (left to right) Nelta Anderson, Fay Young, Alice Allen and Dorothy Shum.

## Parkland Memorial Hospital Staff Residence

**IMPORTANT BUSINESS** is the discussion among these members of Parkland's Student Council Executive officers. They are (front row, left to right) Lynn Burkhard, Carol Scott, Nadelle Rainey, president, Rose Mary Haisler and Catherine McNeill. Seated on the back row are Lorri Rebsch, Joy Anderson, Lou Ann Martin, Alrene Smith and Ann Adams.



**FINISHING TOUCHES**—Parkland junior nursing student Tommie Sue Wallace prepares to put the finishing touches on her uniform before going on duty.



**SUNDAY NIGHT SNACK**—The kitchen is only down the hall in Parkland's modern staff residence. Rita Grimmert prepares to serve while (left to right) Beth Silker, Rowena Fielder and Alice Chambers wait patiently.







A CAMPUS OF MODERN BUILDINGS is home to the nursing students at Parkland Memorial Hospital. The Staff Residence, left, is noted as one of the finest dormitory units of its kind in this part of the country. The center building is the clinic building and Parkland Memorial Hospital. The Clinical Science Building and the Basic Science Building of the University of Texas Southwestern Medical School are the buildings to the right.

AN EVENING OF RELAXATION is ahead for nursing majors, left to right, Wanda Perry and Faye Hinton, but classmate Virginia Kittrell is preparing for work in the hospital wards. A recreational room is also provided in the modernly decorated and furnished Staff Residence.



Mrs. Mae Massie  
Residence Director



MAIL CALL is awaited by nursing students, left to right, Mary Winn, Charlotte Ruhmann and Ann Adams. Mrs. Mae Massie, residence director, is distributing the letters.

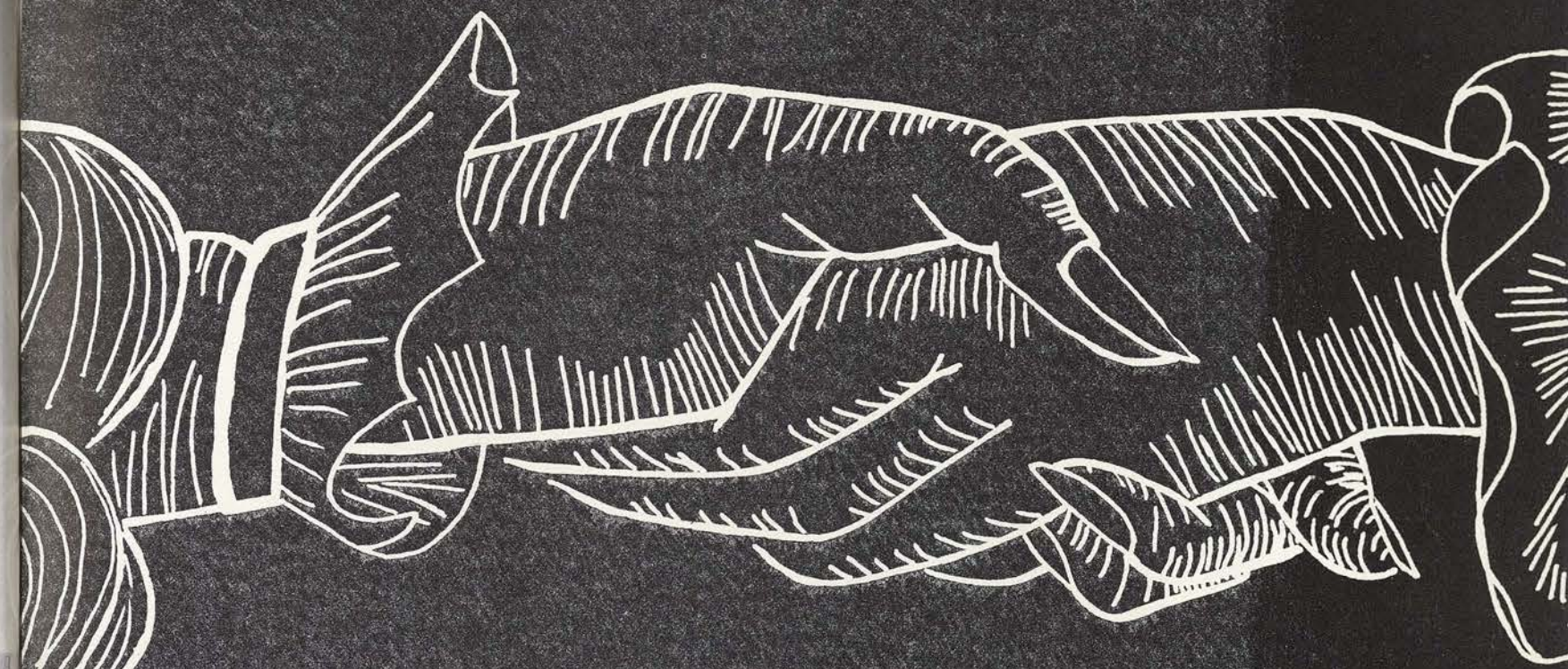

# Classes

A friendly smile . . . A clasped hand . . .  
so symbolic of the strong traditions of friendliness  
on the Texas Woman's University campus.  
Four years of memories of that big  
or little sister so dear,  
the fun of stunts, that congratulatory rose,  
thus the seniors depart  
with ever lingering thoughts of their days at TWU.  
As Shakespeare says  
"All's Well That Ends Well"  
and so the pathway of life beckons to the seniors.  
Depicting the junior,  
Shakespeare's "As You Like It"  
says return for that last perfect year.  
To the sophomore,  
still young but gaining daily in knowledge,  
Shakespeare's "Measure for Measure" speaks wisely.  
For the freshman,  
a year of experiencing the rough to know the smooth,  
Shakespeare's "Tempest"  
expresses the first year's pattern.  
To all,  
the clasped hands are a symbol of welcome  
and friendliness,  
"welcome ever smiles,  
and farewell goes out sighing"  
and so it is . . . . .





1959  
All's Well  
That Ends Well



# PRESENTING

The Class of '59  
Leading Lady  
Miss Beverly Smith



Co-starring

vice-president Miss Nancy Adkins

secretary Miss Rose Myers

treasurer Miss Ann Cragin





**ABAT, RUTH ANN****Big Spring**

Journalism, B. S.

Theta Sigma Phi Treasurer IV; Sigma Tau Delta III-IV; Alpha Chi IV; Alpha Lambda Delta I-II; Kappa Alpha Mu IV; Daily Lass-O Business Manager IV; Features Editor III; Church Editor III; Photographer III; Tuesday Editor IV; Daedalian Annual Senior Class Editor IV; TDNA Intern III; Stunts I-II; Delian Club II-IV; Dean's List I-III; Who's Who Nominee IV; Texas Clubwoman Junior News Editor IV.

**ADAMS, PHYLLIS RAE****Dallas**

Nursing, B. S.

Nursing Club I-IV; Texas Nursing Students' Association II-IV; National Student Nurses Association II-IV; Publicity Committee III.

**ADKINS, NANCY LYNN****Memphis, Tenn.**

Speech Therapy, B. S.

Class Secretary II; Class Vice-President IV; Alpha Chi III-IV; Zeta Phi Eta II-IV; Vice-President III; Pi Lambda Theta III-IV; Delian Club II-IV; Dean's List I-IV; Who's Who Among Students in American Colleges and Universities; Stunts I-IV; Redbud Princess I-III; Texas MSM Secretary III-IV; Wesley Players II-IV; Class Cheerleader III; Speech Club Vice-President III; Speech Therapy Club III-IV; Special Citation for Outstanding Service in Speech Therapy III; Posture Queen Finalist II-III.

**ALFORD, KATHRYN JOANNE****Houston**

English, B. A.

Stunts III; Fannin Hall Vesper Song Leader; Omega Rho Alpha I-IV; Kappa Epsilon Mu I-IV; Tau Beta Sigma III-IV; Athenaeum Literary-Social Club III-IV; Lass-O Band II-IV; All College Chorus I-IV; TWU Scholarship I; Houston Women's Club Scholarship I; B Average I-II; English Department Student Assistant I; Chemistry and Physics Department Student Assistant II-IV; Sponsorship Program III; Rifle Club I; Rusk Swim Team II.

**BAKER, BARBARA JANE****El Paso**

Home Economics Education, B. S.

Villager's Club II-III; Reporter III; Home Economics Club II-IV; Student Assistant II-III.

**BALDRIDGE, CAROLYN GAIL****Rose Bud, Ark.**

Sociology, B. S.

Arkansas Club IV; Sociology Club II-IV; Athenaeum Literary-Social Club IV; Basketball Club I; B Average List III-IV; Dean's List IV; Corn Huskin' III-IV; Gold Rush IV; Sponsorship Program III.

**BARNETT, BARBARA CATHRYN****Karnes City**

Health, Physical Education and Recreation, B. S.

Occupational Therapy Club I; Health, Physical Education and Recreation Professional Club I-IV; Basketball Club I-IV; Volleyball Club I-IV; Tennis Club I-IV; Golf Club I-IV; Fencing I-II; Bowling IV; Varsity Basketball Team III; WRA Board III-IV; Stunts II-IV; Gold Rush Carnival Variety Show II; Corn Huskin' Bee Committee Chairman III-IV; Senior Breakfast Program Cast III.

**BARRERA, FRANCES I.****Harlingen**

Kindergarten-Primary Education, B. S.

Rio Grande Valley Club I-IV; Treasurer IV; Association for Childhood Education III; L'Allegro Literary-Social Club II-IV; President III; All College Chorus II; Newman Club I; Round Table III.

**ARCHER, BEVERLY****Naples**

Sociology, B. S.

Redbud Princess Nominee III; Round Table Secretary IV; Student Council of Social Activities IV; Junior Class Treasurer III; Who's Who Nominee IV; East Texas Club I; Sociological Society I-IV; Alpha Kappa Delta III-IV; Delian Literary-Social Club Best Pledge, Pledge President, Treasurer, Rush Captain, President I-IV; Citizenship League II; Stunts I-IV; Dean's List I-II; B Average List I-IV; Student Assistant II-IV; Capps Hall Religious Council I; Basketball Club I-IV; Volleyball Club I-III; Softball Club I-IV; Varsity I; Hockey Club I-IV; Tennis Club I-II; Bridge Club IV; Badminton Club III.

**ATKINSON, MARGARET LOUISE****Caripito, Venezuela**

General Business, B. S.

**AUGHTRY, NICKIE KAREN****Gainesville**

Merchandising, B. S.

Professional Business Women's Club III-IV; Philomathia Literary-Social Club III-IV; Merchandising Club I-IV; Residential Assistant II; Student Council of Social Activities III.

**AVERYT, MRS. JUDY LONGHOFER****Donna**

Nursing, B. S.

Redbud Princess II; Rio Grande Valley Club I-IV; Nursing Club I-IV; Gamma Delta I-IV; B Average List II-IV; Dean's List III; Parkland Student Council II-III; Parkland Recreation-Finance Committee II-III; Parkland Student Body Treasurer III; Women's Recreation Association Representative I; Softball Club I; Bowling Club I; Texas Nursing Students' Association II-IV.

**BARRERA, ROMANITA****Santa Rosa**

Kindergarten-Primary Education, B. S.

Rio Grande Valley Club I-II; Association for Childhood Education I-IV; Secretary-Treasurer IV; All College Chorus I-II; Newman Club I-II, IV.

**BARLETT, SELMA YVONNE****Dallas**

Upper Elementary Education, B. S.

Sophomore Council II; Floor Counselor (Rusk) II; Rusk Treasurer; Delian Literary-Social Club II-IV, President III; Stunts II-III; Student Finance Council II; Round Table III; Association for Childhood Education I-IV; Alpha Kappa Delta III-IV; Pi Lambda Theta III-IV; Baptist Student Union President; BSU Executive Council I-III; Dean's List I; B Average List.

**BAUGH, MRS. LEAH FIELDER****Dumas**

Home Economics Education, B. S.

Redbud Princess II; Home Economics Education Club; Phi Upsilon Omicron; Dean's List II-IV.

**BEALL, JIMMIE****Fort Worth**

Nursing, B. S.

Dormitory Sing Song I; Dormitory Floor Chairman I; Corn Huskin' Sing Song II; Nursing Club I; Texas Nursing Students' Association II-IV; Citizenship League IV; Dean's List I, III; B Average List I-III; Parkland Curriculum Committee IV; Parkland House and Uniform Committee II.







**BEAMER, MARY CAROLYN** San Antonio  
Nursing, B. S.

Class Beauty Finalist III; Redbud Princess I; Dormitory Religious Chairman I; Dormitory Social Chairman I; San Antonio Club IV; Nursing Club I-IV; Texas Nursing Students' Association I-IV; Citizenship League IV; Kappa Epsilon Mu I; B Average I, III; Nursing Class Secretary II; Parkland Student Council III; Parkland Nominating Committee III.

**BEARD, MARY** Lexington, Ky.  
Library Science, B. S.

Library Science Club II-IV; Alpha Beta Alpha IV; Adelpian Literary-Social Club III-IV.



**BERNHARDT, FRANCES** Fort Worth  
Child Development and Nursing Education, B. S.

**BLACK, SONIA FRANCES** Brownsville  
Costume Design and Fashion Illustration, B. S.

Aggie Sweetheart Nominee IV; Maid of Cotton Nominee II; Class Beauty Nominee II; Stunts III; Rio Grande Valley Club I-II; Art Club I-II; Clothing and Textiles Club IV; Mary Eleanor Brackenridge Literary-Social Club II-IV; Social Representative IV; Presbyterian Student Association I-II; B Average IV; Student Council of Social Activities Secretary-Treasurer IV; Student Assistant I-II; Cone Mills Project III-IV; Facho's Project III; Lorche's Project IV.

**BOYD, DEANNA ALYCE** Lewisville  
History, B. A.

Redbud Princess I; Cotton Ball Duchess II; Student Council of Religious Activities; Roundtable Executive Board; Villager's Club I; History Club Secretary II; Alpha Lambda Delta I-II; Historian-Reporter; Alpha Chi III; Pi Lambda Theta III; Omega Rho Alpha I-II; Athenaeum Literary-Social Club II-IV; Delegate to State TFWC Convention; Citizenship League II-IV; Vice-President II, President III; Dean's List I-IV; Freshman Scholarship; Baptist Student Union Citizenship Chairman; Who's Who in American Colleges and Universities IV.

**BOYD, ELLEN MAE** Weslaco  
Music Education, B. S.

Rio Grande Valley Club I-IV; Music Club, I-IV, Vice-President II; Sigma Alpha Iota II-IV; President III, Vice-President IV; Alpha Lambda Delta I; Alpha Chi III-IV, President IV; Adelpian Club II-IV, Treasurer III; Modern Choir I-IV, accompanist II-IV; Lass-O Band II-III, Band Council III; Serenaders III; Mary Gibbs Jones Music Scholarship I-II, IV; Theodore Presser Foundation Scholarship III; Dean's List I-IV; A Average I; Class Stunts II-IV; Round Table II-IV; Freshman Sponsor II-IV; Corn Huskin' Sing Song I-II, IV; Piano Recital II; NGPT Audition Winner I-IV; Who's Who in American Colleges and Universities.

**BROOKS, DARLA JEAN** Dallas  
Speech, Radio-T. V., B. S.

Freshman Counselor II; Stunts I-IV; Round Table IV; Floor Chairman III; Freshman Theatre I; Student Council IV; Gold Rush Carnival I-IV; Verse Speaking Choir II-III; Nativity Pageant II-III; Speech Club II-IV; Zeta Phi Eta III, IV, President IV; Aglaian Club II-IV; Radio Guild III-IV; Vice-President III, Station Manager IV, B Average III.

**BROWN, MARTHA LOU** Wink  
Home Economics Education, B. S.

Home Economics Club I-IV; Aglaian Literary-Social Club II-IV, Vice-President III; Junior Forum Vice-President III; Stunts II-IV.



**BOBBITT, CHARLENE** Port Isabel  
Elementary Education, B. S.

Association for Childhood Education I-IV, Secretary III.

**BOEDEKER, JOYCE LAURENE** Kermit  
Speech Education, B. S.

Stunts I-III; Makeup Chairman II-III; Redbud Makeup Chairman II; Speech Club I-IV; Zeta Phi Eta II-IV, President III; Adelpian Literary-Social Club II-III; Rifle Club IV; Radio Guild III.

**BOERNER, GENEVIEVE ELLEN** San Antonio  
Pre-Medical (Biological Sciences), B. A.

Redbud Princess II; Cotton Ball Duchess; Sayers Hall President II; Freshman Counselor II; Student Council II; Dormitory Religious Chairman I; San Antonio Club IV; Biology Club I-IV; Beta Beta Beta II-IV; Chaparral Literary-Social Club II-IV; Citizenship League IV; Dean's List I; B Average II; General Tuition Scholarship I; Student Assistantship II-IV; Lass-O Band I; Stunts I-II; Gold Rush Float Committee.

**BOUCHER, MARTHA** Timpson  
Sociology, B. S.

Redbud Princess II-III; Sociology Club II-IV; Secretary IV; French Club III-IV, Secretary-Treasurer IV; Citizenship League IV; Stunts II-IV; Corn Huskin' I-IV; Freshman Talent Assembly I.



**BROWN, MRS. MARY EVELYN** Dallas  
Elementary Education, B. S.

Association for Childhood Education.

**BROWN, NELL** Marshall  
Journalism, B. A.

East Texas Club I; Floor Chairman III; Journalism Club II, IV; Le Cercle Francais I, II, III; Alpha Lambda Delta I-II; Omega Rho Alpha I, II; Theta Sigma Phi III-IV; Phi Sigma Iota IV; Kappa Alpha Mu III-IV; Round Table IV; Athenaeum II-III; Psychology Club I; Philosophy Club I-III; Citizenship League II; Dean's List I-II; B Average List III; Scholarship I-II; Lass-O Reporter II-III; Photographer III; Section Editor III; Day Editor IV; Alpha Lambda Delta Secretary; Theta Sigma Phi President IV; Kappa Alpha Mu Secretary; Mademoiselle College Board I-IV; Stunts II.

**BROWN, OMILOU** Mt. Pleasant  
Occupational Therapy, B. S.

Social Chairman of Bonham Hall III; Rusk System Social Chairman Summer III; O. T. Club; Skating Club I; Texas Federation of Women's Club Therapy Scholarship III-IV; Nu Phi Mu President of Beta Sigma Phi III-IV.

**BRYSON, JOSEPHINE** Asheville, N. C.  
Merchandising, B. S.

Floor Chairman II; Cosmopolitan Club II; Merchandising Club II-IV; Professional Business Women's Club III-IV; Mary Eleanor Brackenridge Club II-IV.







**BURKHART, WILLOUISE** Jacksonville, Fla.  
Sociology, B. S.  
Occupational Therapy Club I; Florida Club I-IV; Sociological Society II-IV; Adelpian Literary-Social Club II-IV.

**BURNETT, CHARLOTTE ANN** Abilene  
Nursing, B. S.  
Texas Nursing Students' Association II-IV; National Student Nurses Association II-IV; Nursing Club I-IV; Bowling Club I; B Average III; Dean's List III; Parkland Recreation and Finance Committee III.



**BYINGTON, DOLORES MORRIS** Falfurrias  
Elementary Education, B. S.  
Rio Grande Valley Club; Association for Childhood Education; History Club; Adelpian Literary-Social Club II-IV; Newman Club I-IV; Stunts; Corn Huskin'; Parliamentarian; Rio Grande Valley Club.

**CABELLO, ALICIA** Laredo  
Upper Elementary Education, B. S.  
Laredo Club; Association for Childhood Education; History Club; Newman Club III-IV; Chorus III; Modern Dance Club I; Laredo Club President.

**CASEY, ROSANNE ELIZABETH** Munich, Germany  
Speech Therapy, B. S.  
Freshman Counselor II; Residential Assistant II; Stoddard Hall Secretary IV; Stoddard Hall President Summer III; Speech Club I-II, IV; Omega Rho Alpha I-II; Chaparral Literary-Social Club I-II, IV; Dallas Society for Crippled Children Scholarship; TWU General Scholarship; Freshman Writer I; Stunts II; Christmas Pageant; Freshman Theatre I; Gold Rush Carnival II, IV; Dormitory Sing Song I, IV; Student Assistant I.

**CAVAZOS, ALICIA** McAllen  
Music Education, B. S.  
Rio Grande Valley Club I-IV; Music Club I-IV; L'Allegro Literary-Social Club II-IV; Modern Choir I-IV; La Junta Club II; Softball Club II; Basketball Club IV; Sing Song Assistant Accompanist II; Newman Club IV; Representative from Foreign Language Department to State Fair II.

**CAVENDER, MARILYN** Fort Worth  
Music Education, B. S.  
Stunts I-IV; Choral Director III; Gold Rush Carnival, Booth Committee I; Dormitory Sing Song Contest I; Dormitory Floor Chairman II; Corn Huskin' Sing Song II, IV; Round Table III; Redbud Festival Princess III; Program Committee III; Howdy Dinner Program Director IV; Fort Worth Club Secretary I; Music Club I-IV, President III; Texas Federation of Music Clubs, District Convention Accompanist II, Panelist III; Texas Federation of Music Clubs State Convention Representative III; Sigma Alpha Iota II-IV, Philomathia Club II-IV; Modern Choir I-IV; Vice-President III; President IV; Opera Workshop — Sister Angelca — Accompanist II; Mary Gibbs Jones Scholarship; Dean's List I-II; B Average List III; Who's Who Among Colleges and Universities; National Guild of Piano Teachers Audition Winner I-IV.

**CHAMBERS, ALICE RUTH** Margarita, Canal Zone  
Nursing, B. S.  
National Nursing Students' Association; Texas Nursing Students' Association I-IV; Alpha Lambda Delta I; Class Parliamentarian at Parkland II; Parkland Student Council III; Parkland Class Treasurer IV; Parkland Recreation and Finance Council IV.



**CADENA, JOSEPHA** Mercedes  
General Business, B. S.  
Redbud Princess III; A & M Cotton Ball Duchess III; Rusk Treasurer II; Rio Grande Valley Club I-IV; Vice-President; La Junta II-IV; L'Allegro II-IV; Best Pledge II.

**CAMPBELL, DORCAS A.** Minden, La.  
Home Economics Education, B. S.  
Student Council of Social Activities III; Dormitory Religious Council II; Roundtable III; Home Economics Club I-IV; Home Economics Education Club I-IV; Phi Upsilon Omicron II-IV; Recording Secretary III, Vice-President IV; Athenaeum II-IV, President III, SCSA Representative IV; Kappa Epsilon Mu III; Danforth Fellowship IV; Posture Queen Nominee II; Stunts I-IV; Co-chairman Costumes I, Chairman II; Who's Who in American Colleges and Universities IV.

**CARPER, BARBARA ANNE** Oklahoma City, Okla.  
Nursing, B. S.  
Texas Nursing Students' Association II-IV; Dallas-Tyler Region; Fencing Club I; Citizenship League IV; Lass-O Band I, IV; Serenaders I; B Average List I-IV; Dean's List III-IV; Junior Class Treasurer at Parkland III; Parkland Recreation and Finance Committee III.

**CASAS, LUCILA** Benavides  
Sociology, B. S.  
Cheerleader IV; Residential Assistant III-IV; Student Assistant IV; Rio Grande Valley Club I-IV; Reporter III, Secretary IV; Sociological Society II-IV; Adelpian Club II-IV; Secretary II, Vice-President III, Pledge Captain IV; All College Chorus I-III; Newman Club I-IV; Tennis Club I-IV; Riding Club III; Stunts II-IV; Gold Rush Carnival Committees I-IV; Corn Huskin' III-IV; Junior Forum III.

**CHELIUS, MARILYN LOIS** Los Alamos, N. M.  
Mathematics, B. A.  
E. V. White Mathematics Club President IV.

**CHERRY, MARTHA FRANCES** Garland  
Business Education, B. S.  
Cheer Leader I-II, IV; Capps Hall President II; Freshman Counselor II; Student Council of Social Activities Vice-President; Student Council II; Professional Business Woman's Club; Chaparral Literary-Social Club II-IV, SCSA Representative IV; Redbud Princess II-IV.

**CHRISTIANCY, CARROLL LEE** Fort Worth  
Speech, Drama, B. S.  
Technical Stunts Director II; Rusk Songleader III; Stoddard Student Finance Council Representative IV; Stunts II-IV; Florida Club II; Speech Club I-IV; Omega Rho Alpha I; Sigma Tau Delta II; Zeta Phi Eta III-IV, Secretary IV; Pi Lambda Theta IV; Freshman Writer I; Dean's List I-IV; Speech Department Student Assistant II-IV; Head of Speech Department Publicity II-IV; Production Award, Speech Awards Banquet III.

**CLABORN, VERNA LOU** Kerrville  
Sociology, B. S.  
Sociological Society.







**CLARK, ANN** Center  
Voice, B. S.  
Floor Chairman II; Gold Rush Carnival Committee II; Modern Dance Vocal Soloist III; East Texas Club I-IV; Opera Workshop I-IV; Chorus I-III; Music Club I-IV; Sere-naders II; Omega Rho Alpha I-II; Daughters of TWU Alum-nae I-IV; Presbyterian Student Association I-IV; Dean's List I.



**COCO, LUCY JO** Beaumont  
Costume Design, Fashion Illustration, Art Education, B. S.  
Redbud Princess I; Sponsorship Program; Houston Club I; Art Club I-IV; Delta Phi Delta III-IV; Historian and Vice-President, III-IV; Modern Dance Club I; Caperettes I-III; B Average I-III; General Scholarship I-II; Newman Club I-IV; President; Delta Phi Delta Delegate to National Convention III; Who's Who in American Colleges and Universities.

**CODINA, ROSA MARIA** Mission  
Home Economics Education, B. S.  
Rio Grande Valley Club; Home Economics Club; L'Allegro Literary-Social Club; Newman Club; Cotton Ball Representa-tive III; RGC President III.

**COLEMAN, EVA** Tolar  
Speech, B. A.  
Speech Club IV; Treasurer; Transfer III.

**COOKE, MELITA** Dallas  
Nursing, B. S.

Redbud Princess I, III; Parkland Student Council III, IV; Parkland Student Body Secretary III; Parkland Senior Class President IV; Delegate to Texas Nursing Students' Associa-tion III; TNSA Membership I-IV; Baptist Student Union II-III; Home Demonstration Club I; Corn Huskin' Sing Song II.

**COOPER, MARTHA J.** McKinney  
Nursing, B. S.

Junior Class Historian III; Senior Class Parliamentarian IV; Parkland Curriculum Committee; Texas Nursing Stud-ents' Association I-IV; Alpha Lambda Delta I; Omega Rho Alpha I-II; Dean's List I-II; Second Semester III; Freshman Writer.

**COPELAND, ADA JOYCE** Midland  
Home Economics Education, B. S.

Home Economics Education Club I-IV; Student Council of Religious Activities Treasury I-III; Lass-O Band II-III.

**COPENHAVER, E'LANE** Brownsville  
Occupational Therapy, B. S.

Floor Chairman II; Round Table Alternate II; Rio Grande Valley Club I-IV; Secretary III, Vice-President IV; Occupa-tional Therapy Club I-IV; Delian Literary-Social Club III-IV; Tennis Club I; Bowling Club II; Bridge Club IV; Citizenship League III; Basketball I; Office of Vocational Rehabilitation Scholarship III-IV; Occupational Therapy Paper, Sophomore Editor II, Editor-in-Chief IV; B Average III-IV; Gold Rush Carnival Sing Song I; Freshman Sponsor II-III; American Occupational Therapy Association III-IV; Texas Occupa-tional Therapy Association III-IV; Student Delegate to State Occupational Therapy Convention II; Pediatric Affiliation at Driscoll Children's Hospital III; Stunts I-IV.



**COMEAX, CAROL ANN** LaPorte  
Elementary Education, B. A.

Floor Chairman II; Houston-Galveston Club I; Association for Childhood Education IV; History Club IV; Mary Eleanor Brackenridge Literary-Social Club II-IV; Treasurer IV; Citi-zenship League IV; Le Cercle Francais IV; Stunts III; Gold Rush Carnival Committees I-III; B Average II-III; Sponsor-ship Program III.

**CONDON, TOMMYE FLORENCE** Throckmorton  
Nursing, B. S.

Texas Nursing Students' Association I-IV; Nursing Club I; Parkland Member of Subcommittee of the Curriculum Com-mittee; Methodist Student Movement I; B Average List and Dean's List I-II; Parkland Recreation-Finance Committee IV.

**CONNALLY, PEGGY SUE** Glen Rose  
Nursing, B. S.

Dormitory Vespers Chairman I; Texas Nursing Students' Association I-IV; Nursing Club I; Baptist Student Union I-II; Secretary I, Vice-President II.

**CONNER, BOBBIE JEAN** Woodville  
Journalism, B. S.

Editor-in-Chief, Daedalian Annual IV; Assistant Editor Daedalian Annual II; Daily Lass-O Reporter I-II; Lass-O Photographer II; Lass-O Amusements Editor II; Lass-O Society Editor II; Lass-O Co-Freshman Page Editor II; Lass-O Monday Editor IV; Class Officer Nominating Com-mittee II; Journalism Club I-IV; Secretary II; Kappa Alpha Mu II-IV; Publicity Chairman IV, Delegate to National Con-vention II; Theta Sigma Phi Vice-President IV; Philomathia Literary-Social Club II-IV; Dean's List II; Sigma Delta Chi Journalism Award and Scholarship II; Gold Rush Booth Com-mittee II; Freshman Sponsor II; Texas Chemical Council In-dustrial Internship II; Round Table IV; Student Council IV; Who's Who Nominee.

**CORBIN, MARGARET** Abbott  
Home Economics Education, B. S.

Religious Council Houston Hall II; Floor Chairman II Summer; Home Economics I-IV; Home Economics Educa-tion Club I-IV; Basketball Club.

**COWART, WANDA** San Benito  
Home Economics Education, B. S.

Rio Grande Valley Club IV; Home Economics Education Club IV; Mary Eleanor Brackenridge Club IV; Student Council of Religious Activities III; Redbud Princess III; Stunts III; Cone Mills Style Show III.

**COX, DOROTHY ANN** Bay City  
Home Economics Education, B. S.

Home Economics Club II-IV; Vice President IV; Home Economics Education Club II-IV; Philomathia Literary-Social Club III-IV; Treasurer IV; B Average III; Bay City Study Club Scholarship I; Redbud Princess III.

**CRAGIN, ANN** Cuero  
General Business, B. S.

Redbud Princess II-III; Dormitory Sing Song I-IV; Cam-pus Government Association Nominating Committee II; Dor-mitory Religious Council II; Women's Recreation Association Representative II; Sponsorship Program II-IV; Sophomore Council II; Dormitory House Council III; Floor Chairman III; Fire Warden IV; Professional Business Women's Club II-IV; Roundtable IV; Merchandising Club II-IV; President IV; General Scholarship IV; Stunts II-IV; Gold Rush Com-mittee II-IV; Corn Huskin' Bee Contests II-IV; Student As-sistant III-IV; Residential Assistant II; Class Secretary IV.







**CROSS, SHIRLEY ANN** Big Spring  
Nursing, B. S.

South Plains-Panhandle Club I; TWU Student Nurses' Association I-IV; Dallas-Tyler Regional Student Nurses' Association I-IV; Texas Student Nurses' Association I-IV; National Student Nurses' Association I-IV; Ballroom Dance Club I; Kappa Epsilon Mu I; Social Chairman I; Nightingales II; Dormitory Chorus I; B Average IV; Fire Warden I; Class Officer Nominee III; Usher for Freshman Theatre I; Usher for Stunts II; Sports Show I.

**CULBREATH, MARY LOUISE** Stanton, Tenn.  
Advertising Design, B. S.  
Art Club I-IV; Tennessee Club I; Residential Assistant III.



**DAVIDSON, MARY** Pasadena  
Speech Education, B. S.

Smith-Carroll Secretary III; Houston Club I; Speech Club I-IV; Zeta Phi Eta II-IV; Radio Guild III-IV; Zeta Phi Eta Treasurer II-III; Stunts I-III; Christmas Pageant I-III; Corn Huskin' III-IV.

**DAVIES, DIANE KATHERINE** Dallas  
Library Science, B. A. and B. S.

Stunts I, III-IV; Dallas Club I; E. V. White Math Club I-IV; Treasurer IV; Alpha Beta Alpha III-IV; Treasurer IV; Pi Lambda Theta IV, Treasurer; Kappa Mu Epsilon IV, President; Synchronized Swimming Club III; Freshman Mathematics Achievement Award I; Teen Age Library Association Scholarship III-IV; Sponsorship Program II, IV; Round Table IV; Who's Who in American Colleges and Universities.

**DIBOWSKI, JEAN CHARLOTTE** Delair, N. J.  
English, B. A.

Cosmopolitan Club I; English Club II, IV; Sociological Society III, IV; Omega Rho Alpha I-II; Psychology Club I; Philosophy Club; Citizenship League II-IV; Library Student Assistant II-IV; Stunts III; Methodist Student Movement III-IV; Gold Rush Carnival II, IV.

**DICKENS, PAT** Lexington, Ky.  
Sociology, B. S.  
Cosmopolitan Club; Sociological Society; Alpha Kappa Delta; Citizenship League.

**DIPPEL, EVELYN** Dallas  
Occupational Therapy, B. S.

Dormitory Religious Council II; Freshman Sponsor II-III; Dallas Club I; Occupational Therapy Club I-IV; Beta Beta Beta II-IV; Treasurer III; Mary Eleanor Brackenridge II-IV; Bowling Club I; Stunts III; Presbyterian Student Association I-III; Dean's List I-III; American Occupational Therapy Association I-IV; Texas Occupational Therapy Association III-IV.

**DITTRICH, HUBERTA** Clifton  
Home Economics Education, B. S.

Home Economics Club III-IV; Home Economics Education Club III-IV; Phi Upsilon Omicron; B Average III.

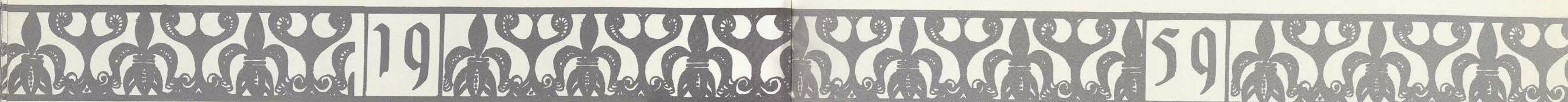

**DAVIS, BETTY** Perrin  
Home Economics Education, B. S.

Floor Chairman IV; Home Economics Education Club III-IV; Publicity Committee IV; Home Economics Club III-IV; Mary Gibbs Jones Scholarship IV; B Average III; Transfer Student III; Sponsorship Program IV.

**DAVIS, MARILYN** Forney  
Kindergarten-Primary Education, B. S.



**DEFOREST, AMBER** Galveston  
Biological Sciences, B. A.

Class Treasurer II; Redbud Princess I-III; Floor Chairman II-III; Biology Club; Alpha Lambda Delta I; Pi Lambda Theta Vice-President III; Alpha Chi Secretary III; Beta Beta Beta III-IV; President III; Secretary IV; Chaparral Literary-Social Club II-IV; Reporter III; Chaplain IV; Caperettes III; Citizenship League IV; Representative to Baylor May Day III; All University Nominating Committee II-III; Stunts I-IV; Dean's List I-IV; Junior Beauty Nominee; Senior Council; Who's Who in American Colleges and Universities.

**de la TORRE, JOSEFA** La Concepcion, Chiriqui, Panama  
Home Economics, B. S. and B. A.

**DOMINGUEZ, JUANITA ALICE** Port Arthur  
Merchandising, B. S.

Stunts III; Merchandising Club III-IV; Sigma Pi Beta III-IV; Adelpian Literary-Social Club III-IV; Secretary IV; Caperettes III-IV; Newman Club III-IV; Vice-President IV; Dean's List III.

**DOWNEY, DOROTHY JO** Denton  
Elementary Education, B. S.  
Association for Childhood Education III-IV.

**DULIN, PATRICIA A.** Hyattsville, Md.  
Sociology, B. S.

Sociological Society II-IV; Alpha Kappa Delta IV; Newman Club II-IV; Dean's List III; B Average III.

**DUNN, ELANOR COOK** Dallas  
Elementary Education, B. S.

French Club I; Bowling Club II; Stunts III; ACE I-IV; Adelpian Literary-Social Club III-IV.







**DUNN, JANET RUTH** Pecos  
Nursing, B. S.  
Nursing Club I-IV; Texas Nursing Students' Association II-IV; Citizenship League; Parkland Publicity Chairman for Class II; Library Committee Chairman at Parkland III; Student Council of Religious Activities Representative I.



**DURHAM, MARTHA LYNN** Denton  
Nursing, B. S.  
Redbud Princess I, III; Villager's Club I-III; National Student Nurses' Association I-IV; Texas Nursing Students' Association I-IV; Parkland Student Council II; Dean's List I-II; Cotton Ball Duchess I-III; Nursing Class Secretary III; Villager's Club Secretary I.



**EICHMAN, LaRHUE** Belen, N. M.  
Sociology, B. S.  
Sociological Society II-IV; Alpha Kappa Delta IV; Athenaeum Literary-Social Club III-IV; President IV; Professional Business Women's Club IV; Psychology Club I; Dean's List III; B Average III-IV; Round Table IV; Residential Assistant II-IV; Student Redbud Queen Judge III; Stunts III-IV; Corn Huskin' I; Sponsorship Program II-III.



**ELLIS, GENEVA ANN** Fort Worth  
Mathematics, B. A.

**FIELDER, ROWENA** Denton  
Nursing, B. S.

Redbud Princess II-III; May Queen of Parkland Staff Residence II; Class Treasurer II; Class Treasurer IV; Parkland Recreation-Finance Committee II-III; Secretary III; Villager's Club I; Nursing Club I; Texas Nursing Students' Association II-IV; National Student Nurses' Association II-IV; Wesley Foundation I; Methodist Student Movement I; Dean's List III.

**FITZPATRICK, MRS. CAROLE** Denton  
Sociology, B. S.

Canterbury Association I-III; A.C.E. I-III; Treasurer II; Dormitory Religious Council III.

**FLEMING, MARY GLEN** Abilene  
Music Education, B. S.

Redbud Princess I; Aggie Sweetheart Nominee II-IV; Freshman Talent Assembly I; Freshman Counselor II; Stunts I-IV; Corn Huskin' Bee Sing Song I, III-IV; Round Table II; Student Council of Social Activities IV; Music Club I-IV; Alpha Lambda Delta I-III, President II, Senior Advisor III; Alpha Chi III-IV, Treasurer IV; Sigma Alpha Iota II-IV, Treasurer III; Yearbook Chairman IV; Philomathia Literary-Social Club III-IV; SCSA Representative IV; Modern Choir I-IV, Secretary II; Mary Gibbs Jones Scholarship I-II; Dean's List I-IV; Residential Assistant III; Student Assistant III-IV; Who's Who in American Colleges and Universities.

**FLORES, HORTENSIA** Eagle Pass  
Spanish, B. A.

Laredo Club; La Junta Club; Mary Eleanor Brackenridge Literary-Social Club; Newman Club; La Junta Club Secretary III.



**ESTRELLAS, PATSY JEANNETTE** Lampasas  
Elementary Education, B. S.

Floor Counselor (Rusk) I; Floor Counselor (Rusk) III; Vespers Chairman III; Residential Assistant IV; Association for Childhood Education III-IV; Social Vice-President IV; Redbud Judge I.



**FALCON, MARIA OBDULIA** Corpus Christi  
History, B. A.

Rio Grande Valley Club; History Club; L'Allegro Literary-Social Club; Citizenship League; LaJunta Club; L'Allegro Vice-President.



**FARLEY, ELIZABETH ANN** Muleshoe  
Secretarial Administration, B. S.

Cotton Ball Duchess III; Floor Chairman III; Class Officer Nominee III; Panhandle-South Plains Club I-II; Professional Business Women's Club II-IV; President IV; Social Representative III; Sigma Pi Beta III-IV; Secretary-Treasurer III; Adelpian Literary-Social Club II-IV, Historian-Reporter II, Secretary III, Vice-President IV; Citizenship League IV; B Average I; Dean's List II-IV; Class Stunts II-IV; Freshman Sponsor II-IV; Round Table Executive Committee IV; Junior Forum IV; Department of Business and Economics Student Assistant III-IV.



**FARRAR, SUE** Lillie, La.  
Foods and Nutrition, B. S.  
Home Economics Club; Dietetics Club; Transfer III.

**FLORES, OMBELINDA MARIA** Falfurrias  
Kindergarten-Primary Education, B. S.

**FORD, GERRY** Longview  
Occupational Therapy, B. S.

Redbud Princess II; Sophomore Council II; Cheerleader III; East Texas Club I; Occupational Therapy Club; Occupational Therapy Club Display and Correlating Committee Chairman III; Parliamentarian IV; Mary Eleanor Brackenridge Literary-Social Club II-IV, Best Pledge II, Treasurer III, Pledge Captain III, Vice-President IV; Symphony I; Lass-O Band II; Texas Federation of Women's Clubs Scholarship III; Office of Vocational Rehabilitation Scholarship IV; Occupational Therapy Newsletter Distribution Editor II; Stunts II-IV; Corn Huskin' Sing Song I; Corn Huskin' I-IV; Round Table IV; Junior Forum President IV; Texas Intercollegiate Student Association Representative-at-large III-IV; Texas Occupational Therapy Association; American Occupational Therapy Association; Gold Rush Variety Show III.

**FORTNER, ELIZABETH ANN** Tyler  
Health, Physical Education and Recreation, B. S.

Freshman Counselor II; Class Cheerleader III; Capps Hall President II; Student Council II; Health, Physical Education and Recreation Professional Club President IV; Delian Literary-Social Club II-IV, Treasurer IV; Citizenship League II-III, Secretary III; B Average II-III; Stunts I-II; Softball Club I-III; Volleyball Club I-III; Basketball Club I-III; Hockey Club I-IV, Varsity IV; Badminton Club III; Bicycle Club Manager III; Bowling Club III-IV, Manager; Women's Recreation Association Board III-IV; Tumbling Club III-IV; Folk Dance Club IV; Synchronized Swimming Club Land Crew III; Who's Who in American Colleges and Universities.

**FRANDOLIG, MARY GENE** Aransas Pass  
Business Education, B. S.  
Stunts I; Professional and Business Women's Club IV.







**FRY, WILLIE RUTH** Brownwood  
Home Economics Education, B. S.  
Home Economics Education Club I-IV.

**GIRODENG, ELMA ELENA** San Diego  
Business Education, B. S.



**GONZALEZ, ALICIA** Laredo  
Kindergarten-Primary Education, B. S.  
Laredo Club IV; Association for Childhood Education I;  
L'Allegro Literary-Social Club II; Newman Club II; All-  
College Chorus I.

**GONZALEZ, IMELDA A.** Benavides  
Health, Physical Education and Recreation, B. S.  
Floor Chairman III-IV; Residential Assistant III-IV; Rio  
Grande Valley Club I-IV; HPE&R Departmental Club I-IV;  
Pi Lambda Theta IV; Newman Club; Benavides PTA Schol-  
arship II; General Scholarship IV; Stunts I; B-Average List  
II; Dean's List III.

**GOULD, VIRGINIA** Silsbee  
Upper Elementary Education, B. S.  
Redbud Princess I; Aggie Sweetheart Finalist IV; Associa-  
tion for Childhood Education II-IV; Athenaeum Literary-  
Social Club II; Newman Club I, III, IV; B-Average List II-  
III; Regents Scholarship IV; Floor Chairman III.



**GARCIA, MARIA CHRISTINA** San Benito  
Upper Elementary Education, B. S.  
Newman Club I; Laredo Club II; Rio Grande Club IV;  
History Club I; Association for Childhood Education I;  
Chorus II.

**GARCIA, MARLENE** San Antonio  
Health, Physical Education and Recreation, B. A.  
Newman Club I; Residential Assistant II-IV; HPE&R Pro-  
fessional Club II-IV; Mary Eleanor Brackenridge Literary  
Social Club II-IV.

**GATES, BARBARA JANE** San Antonio  
Speech and Hearing Therapy, B. S.  
Aggie Sweetheart Nominee IV; Best Dressed Nominee III;  
San Antonio Club IV; Speech Club I-IV; Speech Therapy  
Club IV; Synchronized Swimming Club II, Tour II; Newman  
Club I-IV, Vice-President II, Social Chairman II, Secretary  
IV; Dormitory Religious Representative III; Dormitory Floor  
Chairman I; House Council Staff I; Stunts I-IV; Sing Song  
I, III-IV; Class Beauty Selection Committee II; Freshman  
Theatre I; Corn Huskin' Bee I-II, IV; Gold Rush I-IV.

**GRAHAM, MARY LOUISE** San Benito  
Home Economics Education, B. S.  
Rio Grande Valley Club I-III; Home Economics Education  
Club I-IV; Reporter III; Home Demonstration 4-H Club  
II-IV; President III-IV; Athenaeum Literary-Social Club  
II-IV; Historian II, IV; Helen H. Swift Scholarship I; B-  
Average List IV; Stunts I, II, IV; Sing Song II-III; Gold  
Rush Carnival I-III; Freshman Sponsor III; Rifle Club IV.

**GREEN, SHIRLEY ANNE** Tyler  
English, B. A.  
Redbud Princess II; English Club I-IV; Sigma Tau Delta  
I-IV; President III-IV; Round Table III-IV; Philomathia  
Literary-Social Club; Citizenship League; B-Average List II;  
Dean's List II; Student Assistant II-IV; Freshman Sponsor  
III.



**GRISWELL, ROBERTA ANN** Wichita Falls  
Merchandising, B. S.  
Home Economics Club I; Merchandising Club II-IV; Vice-  
President IV; Mary Eleanor Brackenridge Literary-Social  
Club II-IV; Historian III; Professional Business Women's  
Club III-IV; Stunts I-III; Sponsor III-IV.

**GROTH, IRMGARD** Hamburg, Germany  
Occupational Therapy, B. S.



**GENTLE, PHYLLIS ANNELLE** Prosper  
Clothing and Costume Design, B. S.  
Redbud Princess III; Round Table IV; Student Council of  
Religious Activities IV; Dormitory Vespers Chairman II-III;  
Floor Chairman II-III; Sponsorship Program III-IV; Home  
Economics Club I-IV, Treasurer III, President IV; Texas  
Home Economics College Club Representative II-IV; Texas  
Home Economist Nominee IV; Art Club I; Who's Who in  
American Colleges and Universities; Delta Phi Delta III-IV;  
Clothing and Textile Club I-IV, Vice-President II; Cone Mills  
Clothing Project and Fashion Shows I-IV; Ike Clark Clothing  
Project II; Texas Sheep and Goat Raiser's Association Cloth-  
ing Project III; Lorch Project IV; B Average III; Dean's  
List III; Stunts I-IV; Gold Rush Carnival I-IV; Golf Club II.

**GILBERT, GAIL LOUISE** Texarkana  
Health, Physical Education and Recreation, B. S.  
Class Officer Nominee II-III; Dormitory Officer Nominee  
III; Women's Recreation Association Representative II-III;  
Sponsorship Program II-IV; Health, Physical Education and  
Recreation Professional Club I-IV; Chaparral Literary-Social  
Club, Pledge Captain IV; Hockey Club; Honorable Mention  
I; Varsity Reserve II; Varsity III-IV; Badminton Club, II,  
IV; Vice-President IV; Basketball Club; Volleyball Club  
Manager IV; B Average III; Corn Huskin' I-IV; Publicity  
Chairman IV; Synchronized Swimming Touring Group I;  
Denton County Board of Women Officials; Gold Rush Com-  
mittees; Tumbling Club II; Outing Club I; Hockey Club  
Secretary; Corn Huskin' Dormitory Song Contest I-IV; Stunts  
I-IV.

**GILMOUR, CHARLENE H. "BITSY"** Marietta, Ga.  
Sociology, B. S.  
Sociological Society III, IV; Alpha Lambda Delta I; Alpha  
Kappa Delta IV; Newman Club I-IV.







**GUTHRIE, MARY JOYCE** **Nederland**  
Costume Design and Fashion Illustration, B. S.  
Art Club II-IV; Delta Phi Delta; Alpha Epsilon III-IV;  
Reed and Barton Essay Contest Winner II; Reed and Barton  
Contest Representative III-IV; B and PW Scholarship; B  
Average List; Dean's List; Daedalian Annual Layout Editor  
IV; Delta Phi Delta National Convention III; Recording Sec-  
retary IV; Duchess to Cotton Pageant III; Corn Huskin'  
Sing Song II; Stunts II; Residential Assistant III; Freshman  
Sponsor IV; Danforth Award Nominee II; Senior Breakfast  
Advertising IV; Pre-Corps Trip Dance Hostess III.

**HALL, MRS. ALRENE** **Tyler**  
Library Science, B. A.  
Beauty Nominee I-II; Redbud Princess II; Aggie Sweet-  
heart Nominee II; Stunts I-II; Alpha Beta Alpha; Philo-  
mathia Literary-Social Club II-IV; Baptist Student Union II.

**HALL, PATSY SUE** **Breckenridge**  
Nursing, B. S.  
House and Uniform Committee II-IV; TNSA II-IV; Nurs-  
ing Club I-IV; Chemistry Club I-II; Serenaders I; National  
Student Nurses Association.

**HALL, PEGGY JANE** **Breckenridge**  
Nursing, B. S.  
Floor Chairman IV; House and Uniforms Committee IV;  
TNSA II-IV; Nursing Club I-II; Chemistry Club I-II; Na-  
tional Student Nurses Association II, IV.



**HELPERT, MARGARET** **Burlington**  
Upper Elementary Education, B. S.  
SCRA II, III; Treasurer III; Round Table III; Floor  
Chairman I, III; Association for Childhood Education III-IV;  
Programs Vice-President IV; Alpha Lambda Delta I-II;  
Omega Rho Alpha I; Pi Lambda Theta III-IV; Mary  
Eleanor Brackenridge Literary-Social Club II-IV; Newman  
Club I-IV; President III; Texas Social Club II-IV; Newman  
Club I-IV; President III; Texas Vice-Chairman of Texoma  
Province III-IV; CGA Scholarship I; B-Average List I-III;  
Dean's List I, III; Lass-O Band II-III.

**HICKS, SHERRON MATTHEWS** **Dallas**  
Nursing, B. S.  
Floor Counselor II; Nursing Club I-IV; Alpha Lambda  
Delta, SMU Transfer; Band-Orchestra I; TNSA I-IV; B-  
Average List II-IV; Dean's List III-IV; Curriculum Sub-  
committee at Parkland II-III.

**HILL, JANICE ELEANOR** **Midland**  
Sociology, B. S.  
Freshman Counselor II; SCSA II; Redbud Princess II;  
Round Table Vice-President IV; Stunts I-IV; Corn Huskin'  
I-IV; Sociological Society II-IV; Alpha Kappa Delta III-IV;  
President IV; Delian Literary-Social Club II-IV; Modern  
Choir II-IV; Vice-President IV; MSM Vice-President III;  
Freshman Fellowship President I; B-Average List I-III;  
Dean's List I-III.

**HILL, MARTHA LOUISE** **Alpine**  
Home Economics, B. S.



**HARDEN, MARILYN SUE** **Dallas**  
Nursing, B. S.  
Parkland Student Council IV; Vice-President III; Junior  
Nursing Class Vice-President III; Nursing Club I-IV; TNSA;  
Citizenship League IV.

**HARDINGER, MAE LOUISE** **Harlingen**  
Home Economics Education, B. S.  
Floor Chairman II, IV; Rusk System Dietician III; Rio  
Grande Valley Club; Home Economics Education Club; Vice-  
President IV; Tennis Club II-IV; Mary Gibbs Jones Scholar-  
ship II, IV; Freshman Sponsor IV; Residential Assistant III.

**HARRIS, FRANCES MAXINE** **Garland**  
Nursing, B. S.  
Dallas Club I; Nursing Club I-IV; Texas Nursing Students  
Association I-IV; B-Average List I-IV.

**HATINGER, GAYE LENORE** **Orange**  
Instrumental Music Education, B. S.  
Student Council III-IV; CGA Treasurer III; Vice-President  
IV; Freshman Counselor II; Music Club I-IV; Secretary-  
Treasurer II; Omega Rho Alpha I, II; Alpha Lambda Delta  
I-II; Reporter-Historian II; Sigma Alpha Iota I-IV; Alpha  
Chi III-IV; Tau Beta Sigma III-IV; Philomathia Literary-  
Social Club II-IV; Pledge President II; Symphony Orchestra  
I; Lass-O Band II-IV; President II; Modern Choir I-III;  
Serenaders I-IV; Business Manager I; Citizenship League  
III-IV; French Club III; Dean's List I-IV; General Scholar-  
ship I-II; Mary Gibbs Jones Scholarship III; Board of Re-  
gents Scholarship IV; Who's Who Among Colleges and Uni-  
versities IV; Freshman Writer's Honorable Mention I; Dor-  
mitory Sing Song Director I; Stunts Instrumental Music Di-  
rector I-IV; Freshman Talent Assembly I; Gold Rush Fi-  
nance Committee Chairman III; Rides Committee Co-Chair-  
man IV; Variety Show I-II; Sing Song I, IV; Freshman  
Sponsor III; Sponsorship Committee Chairman IV; Student  
Assistant I; Summer Residential Assistant I, III; BSU Music  
Committee II.



**HINTON, MARY FAYE** **Birmingham, Ala.**  
Nursing, B. S.  
Tennessee Club I; Nursing Club I-IV; Comet Club Scholar-  
ship II; Texas Federation of Women's Clubs Scholarship III;  
TNSA I-IV; National Student Nurses Association II-IV;  
Floor Chairman II; Member of House and Uniform Com-  
mittee II; Judiciary Council Member III.

**HOLCOMB, ANN COOPER** **Denton**  
Kindergarten-Primary Education, B. S.  
Class Beauty Nominee III; Best Dressed Nominee II-III;  
Aggie Sweetheart Nominee III; Freshman Sponsor II, III;  
Stunts I-II; East Texas Club I-II; Association for Childhood  
Education II-III; Speech Club II-III; Philomathia Literary-  
Social Club III-IV; Bridge Club III.

**HONIG, NANCY SUSAN** **St. Louis, Mo.**  
Speech-Drama, B. S.  
Class Beauty Finalist I; Redbud Princess I; Aggie Sweet-  
heart Nominee II-IV; Maid of Cotton Nominee IV; Speech  
Club; Radio Guild; Aglaian Literary-Social Club II-IV; B-  
Average List I, III; Dean's List III; Stunts I, III; Technical  
Director I.

**HOOD, PATRICIA JUNEAN** **Fort Worth**  
General Business, B. S.  
Fort Worth Club; Stunts IV.







**HORTON, MRS. SARAH F. MEDFORD** Avery  
Kindergarten-Primary Education, B. S.  
Redbud Princess II; Fitzgerald Secretary II.

**HOWE, BEVERLY** Hampton, Ark.  
Merchandising, B. S.



**HUFF, GLADYS MONROE** Denton  
Upper Elementary Education, B. S.  
B-Average List I-III; California Association of Poetry I-III.

**JACKSON, BARBARA CAROL**  
Las Piedras, Falcon, Venezuela  
Music Education, B. S.  
Nursing Club I-II; Music Club III-IV.

**JIMENEZ, ELENA MAIBEL**  
Piedras Negras, Coahuila, Mexico  
Math-Spanish, B. A.  
Laredo Club IV; Mathematics Club; Secretary-Reporter IV; Spanish Club; Kappa Mu Epsilon; Vice-President IV; Phi Sigma Iota; President IV; Round Table; Phi Lambda Theta; Newman Club III; B-Average List II-IV.

**JOHNSON, MYRNA LARUE** San Juan  
Costume Design and Fashion Illustration, B. S.  
Rio Grande Valley Club I-III; Art Club I; Delta Phi Delta III-IV; Treasurer IV; SCRA II-III; Student Assistant IV; Freshman Sponsor II; Band I; Orchestra I; Stunts II-III; DSF I-IV; Vice-President II; President III; Dormitory Religious Council II; Cone Mills Project II.

**JONES, JACQUELINE** Jacksonville, Ark.  
Merchandising, B. S.

Cheerleader IV; Sing Song II, IV; Arkansas Club; Merchandising Club II-IV; Professional Business Women's Club III-IV; Sigma Pi Beta III-IV; Secretary-Treasurer IV; B-Average List III-IV; Dean's List II; Residential Assistant III; SCSA III-IV; Round Table IV; Freshman Sponsor III-IV; Stunts I-IV; Who's Who in American Colleges and Universities IV.

**JONES, PAULA FAYE** Fort Worth  
Home Economics Education, B. S.  
Fort Worth Club I; Nursing Club I; Badminton Club I; Home Economics Club III-IV.

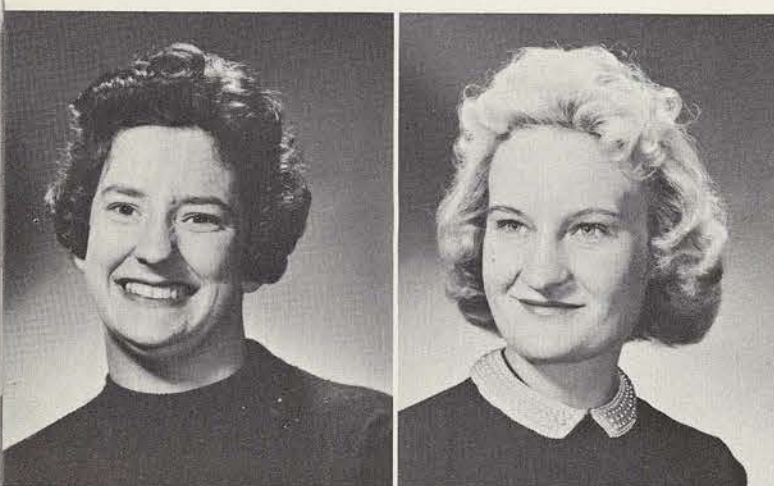

**JACKSON, CAROLYN JANE** Pecan Gap  
Library Science, B. A.  
Alpha Beta Alpha, II-IV; Reporter IV; Mary Eleanor Brackenridge Literary-Social Club II-IV; Historian III; French Club III; Basketball Club I.

**JEANES, MRS. DONNA** Ralls  
Kindergarten-Primary Education, B. S.  
All-College Choir II-III; Singing Stars I.



**JEANES, MARY** Memphis, Tenn.  
Nursing, B. S.  
Tennessee Club I; Nursing Club I-IV; Treasurer I; Recreation and Finance Committee II; House and Uniform Committee III; TNSA II-IV; B-Average List II-III; Dean's List I.

**JENKINS, NANCY JEAN** Albuquerque, N. M.  
Elementary Education, B. S.  
Transfer from Univ. of New Mexico; New Mexico Club; WRA Bowling Club.

**JORDAN, MARTHA KATE** Beaumont  
Foods and Nutrition, B. S.  
Freshman Counselor II; Dietetics Club I-III; Secretary III; Home Economics Club I-III; Mary Eleanor Brackenridge Literary-Social Club II-III; Historian III; Modern Choir II-III; Secretary III; Stunts II-III; Sponsorship Program III; Student Assistant II; Gold Rush Committee III; Danforth Award Nominee I; Corn Huskin' Bee II-III.

**KEATON, ANN** Premont  
Child Development and Nursery Education, B. S.

**KEY, CARLENE** Montgomery, Ala.  
Foods and Nutrition, B. S.  
Home Economics Club II; K.E.M. Club III; Dietetics Club III.

**KING, THETIS ANN** Paris  
Kindergarten-Primary Education, B. S.  
Class Beauty III-IV; Redbud Princess II; Redbud Crown Princess III; Aggie Sweetheart Finalist III; Cotton Ball Duchess III; Junior Executive Council; Residential Assistant II; Stunts III; Pi Lambda Theta III-IV; President IV; Chaparral Literary-Social Club III-IV; Rifle Club III-IV; WRA Board IV; Round Table IV; B Average List I-III; Dean's List I, III; Student Assistant III.







**KIRKPATRICK, CAROLYN** Denton  
Home Economics Education, B. S.  
Aggie Sweetheart Finalist III; Class Officer Nominee II; Local Students' Club, Vice-President II, President III-IV; Home Economics Club I-IV; Home Economics Education Club I-IV, Secretary IV; Chaparral Literary-Social Club II-IV; Mary Gibbs Jones Scholarship; Redbud Princess III; Student Council III-IV; Stunts I, II; Round Table III-IV.

**KITTRELL, VIRGINIA ANNE** Arkansas City, Kan.  
Nursing, B. S.  
Stunts I, IV; Cosmopolitan Club I; Nursing Club I; TNSA I-IV; National Student Nurses Association I-IV; Alpha Lambda Delta I; Who's Who IV; Symphony Orchestra I; String Trio I; Dean's List I-IV; President Sophomore Nursing Majors II; Parkland Student Council II-III; TNSA Convention Delegate II-III; Parliamentarian Parkland Student Body III; Co-President Parkland Student Body II; TNSA State Revisions Committee IV; Library Committee IV.

**KNIGHT, FRANCES** Pleasanton  
Library Science, B. S.  
Basketball Club I; M. S. M. I-IV; Ex-Student Chairman II.

**KO, BOK NIM** Seoul, Korea  
Sociology, B. S.  
Redbud Princess III; Sociological Society III-IV; M.S.M. III-IV; Jessie H. Humphries Scholarship III-IV; George L. and Sarah White Button Memorial Scholarship III-IV.



**LAWSON, JOYCE MARIE** Seguin  
Health, Physical Education and Recreation, B. S.  
Redbud Princess I-III; Lady-In-Waiting IV; Houston Hall Secretary; WRA President IV; Professional Club I-IV; TRFCW Delegate III-IV; Pi Lambda Theta Member III-IV; Chaparral Club II-IV; Basketball Club I-IV; Hockey Club I-IV, Manager III; Tumbling Club I-III, Manager II; B Average II; Dean's List III-IV; Who's Who; TAHPER President Student Section IV; Synchronized Swimming I-III; Secretary-Treasurer; Class Cheerleader I, II, IV; Stunts I-IV; Freshman Sponsor III-IV; Rifle Club II; Outing Club I; Volleyball Club II, III, IV; Corn Huskin' II-IV; Student Council IV; Round Table IV; Gold Rush I-IV; Badminton Club II-IV; WRA Doubles Winner II, III; Louisiana Open Doubles Winner III; Folk Dance Club III.

**LESTER, SARAH PORTER** Dyersburg, Tenn.  
Chemistry, B. A.  
Round Table II, IV; Tennessee Club I-II, President II; Kappa Epsilon Mu I-IV; Vice-President II; Iota Sigma Pi III-IV, Secretary-Treasurer III; Beta Beta Beta III-IV, Vice-President IV; Chaparral Club III-IV, Historian IV; E. V. White Mathematics Club I-II; B-Average List I; Dean's List II, IV; Stunts II, III; Student Assistant I-IV; Residential Assistant III; Who's Who in American Colleges and Universities.

**LEWIS, CAROLYN** Little Rock, Ark.  
Elementary Education, B. S.  
Floor Chairman IV; Arkansas Club III-IV; Association for Childhood Education IV; University Chorus IV; Freshman Sponsor III-IV; Stunts II-III; Gold Rush Chairman III-IV; Corn Huskin' II, IV.

**LIGHTFOOT, JIMME FRANC** Childress  
Kindergarten-Primary Education, B. A.  
Capps Hall Counselor II; SCSA IV; Junior Class Secretary; Student Council IV; Round Table President IV; Redbud Lady-In-Waiting; Panhandle South Plains Club I, II, IV; Association for Childhood Education I-IV, President II; Omega Rho Alpha I-II; Sigma Tau Delta III-IV; Pi Lambda Theta III-IV; Alpha Chi III-IV; Student Assistant I; Dean's List I-IV; Freshman Sponsor III; Stunts I-IV; Gold Rush; Corn Huskin'; Who's Who in American Colleges and Universities.



**KOJIS, CECILIA CAROLINE** White Oak  
Library-Science, B. A.  
Redbud Princess Nominee II; Alpha Beta Alpha; Mary Eleanor Brackenridge Club II-IV; Newman Club I-II; CGA Scholarship; Residential Assistant II.

**KOST, NANCY CATHERINE** Roswell, N. M.  
Sociology, B. A.  
SCRA II; New Mexico Club IV; Sociological Society II-IV; History Club III; Alpha Kappa Delta III-IV; Secretary-Treasurer IV; Delian Club II-IV, Secretary III; Synchronized Swimming I-III; Hockey II; Citizenship League II-III; Dean's List I-IV; Stunts I-IV; Gold Rush II-IV; Corn Huskin' II-IV; Dormitory Religious Council III; Freshman Sponsor II-IV.

**KRUKE, MARY ANN** Des Moines, Iowa  
Occupational Therapy, B. S.  
Class Beauty Nominee III; Aggie Sweetheart Nominee IV; Occupational Therapy Club I-IV; Alpha Chi IV; Delian Club III-IV, Vice-President IV; Citizenship League; University Chorus I; Dean's List I-IV; OT Scholarship IV; Stunts I-IV; Cotton Ball Duchess III; Junior Forum IV; Dormitory Chorus I; Freshman Sponsor III; Who's Who IV.

**LATHAM, MRS. MARGIN** Denton  
Foods and Nutrition, B. S.  
Dietetics Club I-IV; Synchronized Swimming Club I-III; Danforth Award Nominee I; WRA Board II; Freshman Sponsor II.



**LINBURG, BETTIE MARIE** Goliad  
Home Economics Education, B. S.  
Home Economics Education Club; Mary Eleanor Brackenridge Literary-Social Club; Pledge Captain IV; 4-H Club; Baptist Student Union; Business and Professional Women's Club Scholarship; TWU Representative, Texas A & I Lantana Festival IV.

**LISANO, GLORIA FAYE** Pasadena  
Sociology, B. S.  
Sociological Society IV; MEB Club II; Stunts III.

**LOCK, BILLIE JEAN** Lockhart  
Home Economics Education, B. S.  
Home Economics Education Club President IV; Alpha Lambda Secretary III; Phi Upsilon Omicron Chaplain IV; Delian Club Secretary IV; Phi Upsilon Omicron Freshman Award; Borden Award for Seniors; Dean's List I-IV.

**LONGORIA, GUILLERMINA C.** Brownsville  
Kindergarten-Primary Education, B. A.  
Rio Grande Valley Club III, IV; Laredo Club III, IV; Association for Childhood Education III, IV; All-University Chorus III, IV; Newman Club III, IV.







**LORENZANO, LILIA S.** Mercedes  
Spanish, B. A.  
Rio Grande Valley Club; La Junta Spanish Club; Stunts III; Newman Club.

**LOZANO, BERTHA LOUISE** Poteet  
Nursing, B. S.  
Stunts I; All-College Choir I; Texas Nursing Students' Association, I-IV; Nursing Club I; National Student Nurses Association II-IV; House and Uniform Committee, Parkland IV; Newman Club I.



**LUCAS, PEGGY** Lingleville  
Kindergarten-Primary Education, B. S.  
Association for Childhood Education; Baptist Student Union.

**MCDONALD, DORIS JILL** Wichita Falls  
Kindergarten-Primary Education, B. S.  
Association of Childhood Education II-III; Citizenship League III; Freshman Sponsor IV; Roller Skating Club II; Volleyball Club III; Stunts III; Corn Huskin' Sing Song III; Sociological Society II; Baptist Student Union I-IV.

**MARSHALL, PAULINE DIXON** Fort Worth  
Speech Therapy, B. S.  
Floor Chairman III; Fort Worth Club I-II; Speech Club IV; Speech Therapy Club III-IV; Aquatics Club II, IV; Corn Huskin' II-IV; Rifle Club IV; Gold Rush Variety Show II; Stunts II-IV; Radio Guild II-IV; Speech Therapy Scholarship III; Lass-O Reporter II; Daedalian Freshman Editor I; Daedalian Sophomore Editor II; University Plays II-IV.

**MARTINEZ, FRANCISCA** Santa Rosa  
Spanish, B. A.  
Rio Grande Club II-III; La Junta II-IV, Treasurer III-IV; Citizenship League IV; Residential Assistant III-IV; Dietician Assistant IV; Corn Huskin' Contest.

**MARTINEZ, MARIA ANA**  
Nueva Rosita, Coahuila, Mex.  
Business, B. A.  
Laredo Club; Professional Business Women's Clubs.

**MAXWELL, SUSAN** Pasadena  
Secretarial Administration, B. A.  
Floor Chairman II; Junior Vice-President; Redbud Princess III; SCSA President IV; Professional Business Women's Club II-IV; Aglaian Literary-Social Club III-IV; Basketball Club II-IV; Hockey Club IV; Outing Club III-IV; Round Table IV; Student Council IV; Freshman Sponsor II-III; SCSA Representative IV; Freshman Talent Assembly; Stunts I-IV; Gold Rush Carnival Committees I-IV; Corn Huskin' I-IV.



**MCGINNIS, MRS. PHYLLIS ANN** Post  
Library Science, B. S.

**MC SHANE, DOROTHY** Fishkill, N. Y.  
Sociology, B. S.  
Religious Representative IV; Sociological Society I-IV; Citizenship League III; Sociology Scholarship III; Stunts III; Corn Huskin' III; Rusk System DA III.

**MANGHAM, EVA KATHERINE** Kaufman  
Home Economics Education, B. S.  
Home Economics Club III-IV; Baptist Student Union IV; Dietician Assistant III.

**MARSHALL, MARTHA** Texarkana  
Sociology, B. S.  
Religious Council Chairman I; CGA Nominating Committee Representative I; Redbud Princess I, II; Capps Hall Counselor II; SFC Representative II; Sociological Society I-IV; Alpha Kappa Delta Vice-President IV; Philomathia Literary-Social Club II-IV; B-Average List; Stunts I-III.

**MAYES, MARY JANE** Wichita Falls  
Business Education, B. S.  
Professional Business Women's Club II-IV; Treasurer III, Vice-President IV; Sigma Pi Beta III-IV, Vice-President III; President IV; Citizenship League III; Dean's List II-III; Student Assistant I-IV; Freshman Sponsor III, IV; Roller Skating Club II; Volleyball Club III; Stunts III; Corn Huskin' Sing Song III; Baptist Student Union I-IV.

**MAYO, MRS. DENISE DEERING** Richardson  
Elementary Education, B. S.  
Junior Class Beauty Nominee III; Fire Warden I; Posture Queen Nominee I; Dormitory Religious Council I; Arkansas Club I-II; Dallas Club III; Health, Physical Education and Recreation Club I; Association for Childhood Education III-IV; Synchronized Swimming Tour I; Presbyterian Student Association I-IV; Corn Huskin' Sing Song I-II; Stunts I-III; Corn Huskin' Bee Committee I-II; Gold Rush Carnival Rides Committee I; American Association for Health, Physical Education and Recreation; Freshman Sponsor III; Aquatics Club I; Basketball Club I-II.

**MINKIN, JUDITH ANN** Kansas City, Mo.  
Sociology, B. A.  
Junior Class President; Round Table III; Student Council III; SCRA Representative; Kappa Epsilon Mu I; Sociological Society I-IV; Alpha Lambda Delta; Omega Rho Alpha; Iota Sigma Pi; Alpha Kappa Delta; Alpha Chi; Delian Literary-Social Club III-IV; La Junta Club I; Basketball Club; Modern Choir; Freshman Chemistry Achievement Award; All A List Four Semesters; Hillil Fellowship Vice-President; Iota Sigma Pi Historian; Stunts II-IV; Freshman Sponsor II-IV; Corn Huskin' Gold Rush Chairman IV; Who's Who in American Colleges and Universities.

**MONG, MARILYN RAE** Barberton, Ohio  
Secretarial Administration, B. S.  
Freshman Counselor II; SCSA II; Redbud Princess II; Freshman Sponsor II; Professional Business Women's Club II-IV; Chaparral Club II-IV; Citizenship League IV; Student Assistant IV; Stunts II-IV.







**MOODY, JOYCE ANN**  
Music Education, B. S. Orange  
All-College Chorus I; Music Club I-IV; Modern Choir II-IV; Opera Workshop I; Delian Club II-IV; Baptist Student Union I-IV; Music Chairman II; Executive Council II, IV; State BSU Choir II; Stunts III; Student Assistant II-IV.

**MOORE, ESTELLE "CORKY"**  
Health, Physical Education and Recreation, B. S. Paris  
Cheerleader II-IV; Capps Hall Counselor II; Capps SFC Chairman II; WRA Secretary III; Synchronized Swimming President IV; Freshman Sponsor II-IV; Professional Club I-IV; Pi Lambda Theta III, IV; Chaparral Club III, IV; Presbyterian Student Association I-III; B Average I-III; Dean's List III; WRA Board III-IV; Secretary III; Hockey Club I-IV; Outing Club I-II; Rifle Club III-IV; Folk and Square Dance Club III-IV; Corn Huskin' Sing Song I; Gold Rush Chairman III-IV; WRA President Nominee III; Tumbling Club II; History Club II-III; Volleyball Club IV; Softball Club IV; Basketball Club IV.

**MORALES, OLGA**  
Kindergarten-Primary Education, B. S. Benavides  
Fire Warden III-IV; Dormitory Sing Song I-II; Laredo Club I-III; Rio Grande Club IV; ACE I-IV; La Junta Club I-II; History Club I-IV; Newman Club I-IV; All-College Chorus.

**MORIN, RAE JEANINE**  
Kindergarten-Primary Education, B. S. Celina  
Redbud Princess III; Local Students' Club III; ACE IV; History Club IV; Adelphian Literary-Social Club IV.



**NICKS, SALLY**  
Nursing, B. S. Dallas  
TNSA I-IV; B Average List I, II.

**NOYD, MRS. LOMA J. THRASHER**  
Kindergarten-Primary Education, B. S. Dallas



**O'BRIEN, GRACE-LYNN**  
Sociology, B. S. Perryton

Floor Chairman IV; Stunts III, IV; Corn Huskin' III, IV; Panhandle Club I-II; History Club I-III; Sociological Society III-IV; Newman Club I, II, IV; Historian II; Citizenship League I, II; Bridge Club III-IV; Bowling Club IV; Gold Rush II-IV; Freshman Sponsor IV; Delian Club IV.

**ODOM, MARY ANN**  
Interior Design, B. S. Midland

WRA Board II, III, Publicity Chairman II, III; Fine Arts Club I-IV; Aglaiaans II-IV; Hockey Club IV; Daily Lass-O Cartoonist III; Stunts I-IV, Set Designer I, II, III; Corn Huskin' I-IV; Class Executive Council III; Gold Rush Carnival I-IV; Freshman Sponsor II, III; Designed Blazer Emblem.

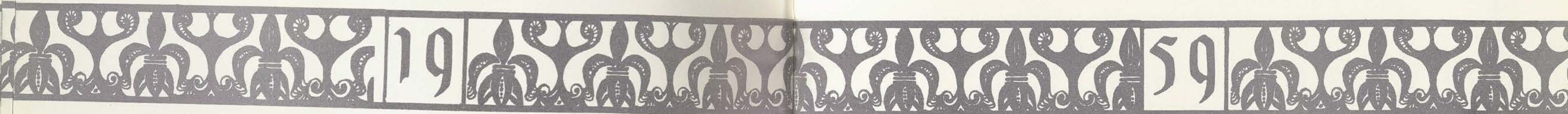

**MUNSON, MONA FERELENE**  
Library Science, B. A. Alvin  
Alpha Beta Alpha III; Vice-President IV.

**MURPHY, MIKELL**  
Elementary Education, B. S. Fort Worth

Redbud Princess I-II; Lady-In-Waiting IV; CGA President IV; SIASG President IV; CGA Secretary III; WRA Treasurer II; Freshman Class Vice-President; Freshman Counselor II; Counselor President II; Cheerleader II; Round Table IV; Association of Childhood Education II-IV; Omega Rho Alpha I-II; Alpha Lambda Delta I-II; Sigma Tau Delta III-IV; Pi Lambda Theta III-IV; Chaparral Club II-IV; Citizenship League II-IV; Canterbury Association; French Club III-IV; Hockey Club I-IV; Volleyball Club I-IV; Rifle Club I; Synchronized Swimming I; Dean's List I-III; Scholarship II-IV; Fannie Potter Scholarship III; Freshman Writer; Student Council Representative to Publication Council III; SCONA Delegate IV; TISA Delegate III; Stunts I-IV; Who's Who in American Colleges and Universities.

**MYERS, ROSE MARIE**  
Art Education, B. S. Charleston, S. C.

Counselor II; Austin Hall President II; Senior Class Treasurer; Stoddard President; Redbud Princess I-III; Cosmopolitan Club I; Art Club I-III; Delta Phi Delta III, IV, President III; Philomathia Literary-Social Club II-IV; Modern Choir I; Citizenship League IV; Dean's List II; B Average List II; Art Editor Daedalian Quarterly IV; Le Cercle Francais III, IV, President IV; Stunts III; Freshman Sponsor III; Corn Huskin' Sing-Song II, IV; Who's Who in American Colleges and Universities IV.

**NEESE, JUDITH KENWORTHY**  
Recreation, B. S. Kansas City, Mo.

Professional Club I-IV; MEB Club II-IV; Basketball Club III, IV; Softball Club III, IV; Bridge Club III, IV; Fencing Club III, IV; Citizenship League III, IV; Synchronized Swimming Club I; Student Assistant III, IV; Gold Rush II; Stunts III, IV; Freshman Sponsor II-IV.

**OLMON, WYNNA LOU**  
Secretarial Administration, B. S. Denton  
Speech (Drama) M. A.

Floor Chairman III; Stunts I-IV; Villager's Club I, II; Speech Club II-IV; Professional Business Women's Club II-IV; Zeta Phi Eta III, IV, Treasurer IV; Aglaiaans II-IV; Radio Guild III, IV, Treasurer III; Freshman Theatre I; Arena Theatre II, III; Orchestra I; University Theatre II-IV; Nativity Pageant II; Valedictory Scholarship I; National Secretaries Assn. Scholarship I; B Average II-IV; Dean's List III; Student Assistant I, II; Technical Assistant Department of Speech III, IV.

**OZAN, MARY CATHERINE**  
Kindergarten-Primary Education, B. S. San Antonio

Residential Assistant III, IV; CGA Election Committee IV; Round Table; San Antonio Club IV; ACE II-IV; Adelphians III-IV; Pledge Captain IV; Citizenship League; Stunts III, IV; Freshman Sponsor IV; Gold Rush I, II, IV; Dormitory Sing-Song II.

**PADGETT, MARY JO**  
General Business, B. A. Asheville, N. C.

Austin Hall SFC Representative II; Residential Assistant II; Mathematics Club I; B Average II; Corn Huskin' I; Dormitory Song Contest I; Stunts III, IV; Gold Rush IV; Student Assistant, Art Department I, II.

**PANG, BETTIE**  
Occupational Therapy, B. S. West Helena, Ark.

Class Beauty Finalist II; Floor Chairman II; OT Club I-IV; Omega Rho Alpha I; Aglaiaans II-IV; B Average I, II; Dean's List II; Office of Vocational Rehabilitation Scholarship IV; OT Newspaper, Assistant Editor III, Senior Editor IV; Posture Queen Finalist II; Aggie Sweetheart Nominee III; Who's Who Nominee IV; Stunts II, III.







**PARKS, CAROL MINNETTE** Cuero  
Merchandising, B. S.  
Professional Business Women's Club IV; Merchandising Club III, IV; Home Economics Club I, II; Clothing and Textiles Club I, II; Softball Club III, IV; Gamma Delta IV; Dormitory Religious Council I, IV; Stunts III, IV; Freshman Sponsor II, IV; Student Assistant III, IV; Gold Rush I, II, IV; Corn Huskin' Committee IV.

**PECKHAM, M. PENNE** New Castle, Del.  
Clothing and Textiles, B. A.  
Floor Chairman IV; Clothing and Textiles Club; Home Economics Club; Canterbury Association; Mary Gibbs Jones Scholarship; B Average List; Delta Phi Delta; Stunts.



**PEINHARDT, CAROLYN ALINE** Cullman, Ala.  
Child Development and Nursery Education, B. S.  
Home Economics Club II, III; Child Development Club II, III.

**PERKINS, MRS. CARA RUTH** Era  
Child Development and Nursery Education, B. S.

**PIPPINS, JACKIE ANN** Forney  
Nursing, B. S.  
NSNA II-IV; TNSA I-IV; Nursing Club I; Softball Club, Parkland II-IV; Judiciary Council, Parkland III; Nursing Class Vice-President, Parkland IV.

**POLLARD, NANCY** Raymondville  
Journalism, B. S.  
Rio Grande Valley Club I-IV; Journalism Club I-IV; Theta Sigma Phi IV; Stunts II-IV; Dormitory Sing-Song I, II, III; Name Change Delegate to Texas Legislature II; B Average List; Lass-O Reporter II, III; Amusements Editor III; Senior Columnist IV; Friday Editor IV; Daedalian Activities Co-Editor IV.

**PORTER, MRS. JANET RAINER** Denton  
Music Education, B. S.  
Redbud Princess II; Freshman Class Officer Nominee; SCRA Rusk Representative III; Class Beauty Nominee I, II; Aggie Sweetheart Nominee II; Music Club II, IV; Secretary-Treasurer III; Sigma Alpha Iota IV; Modern Choir I-IV; Dean's List II, III, IV; B Average I-III; Mary Jones Gibbs Scholarship I-III.

**PUENTE, TERESA** Laredo  
Kindergarten-Primary Education, B. S.  
Laredo Club II; Association for Childhood Education I.



**PERRY, WANDA SUE** Overton  
Nursing, B. S.  
Aggie Sweetheart Nominee IV; Redbud Princess I, III; Cotton Ball Representative I; Second Place Posture Contest III; Ten Best Dressed Girls III; Class Beauty I; Nursing Club I-IV; Citizenship League IV; TNSA I-IV; Dean's List III, IV; Who's Who Nominee.

**PERSON, MRS. ANNETTE SANDERS** Center  
Health, Physical Education and Recreation, B. S.  
Fire Warden II; Professional Club I-IV; Golf Club II; Badminton Club IV; Stunts III, IV; Modern Dance Club I; Freshman Sponsor IV; American Association of HPE&R; WRA Board IV; Recreational Swimming Club Manager IV; Corn Huskin' I-IV; Gold Rush I-IV; Caperettes II; HPE&R Convention Delegate I; University Revue IV; WRA Assembly.

**PEYTON, NANCY LOU** Channelview  
Music Education, B. S.  
Music Club II-IV; Tau Beta Sigma III, IV; Lass-O Band III, IV; Caperettes IV; Stunts II-IV; University Chorus III, IV; Student Assistant II-IV; Corn Huskin' Song Contest I, III, IV; University Chorus Vice-President IV.

**PICKEL, BARBARA JONELL** Borger  
Interior Design, B. S.  
Art Club.



**PUTZKA, BARBARA** Pasadena  
Health, Physical Education and Recreation, B. A.  
Sophomore WRA Representative; WRA Board II; Professional Club I-IV; Treasurer IV; MEB II-IV; Folk Dance Club, President; Stunts III.

**PYLE, MARSHA EUGENIA** Paris  
Journalism, B. A.  
Daily Lass-O Editor IV; Student Council IV; Round Table IV; WRA Board III; Journalism Club I, II, IV; Theta Sigma Phi IV; Treasurer IV; Kappa Alpha Mu II, IV, Official Delegate to KAM Convention II; Class Officer Nominating Committee II; Dean's List I, II, IV; Freshman Theatre I; Nativity Pageant I; Delian Club II, IV; University Revue IV; Gold Rush Publicity Chairman IV; Current Affairs Committee Chairman IV; Dallas Industrial Editors' Association Scholarship IV; TDNA Intern IV; Daedalian Senior Editor IV; Stunts I, II, IV; Who's Who IV; Lass-O Reporter and Photographer I, II; Sports Editor II; CGA Editor II; Society Editor II; Daedalian Head Photographer II; Daedalian Assistant Activities Editor.

**QUILLIN, GLENNA MAE** Garland  
Occupational Therapy, B. S.  
Aggie Sweetheart Nominee IV; Class Beauty Nominee III; Dormitory Religious Council III; Dallas Club I; OT Club I-IV; President IV; Delian Club III, IV; Methodist Student Movement I-III; CGA Scholarship I; Texas Woman's Federation III; TOTA Scholarship III; OVR Scholarship IV; Daedalian Quarterly Contributor I; Round Table IV; SCRA II; Stunts I, III, IV.

**RAHE, MARLENE RUTH** Fredericksburg  
Foods and Nutrition, B. S.  
Home Economics Club I-IV; Dietetics Club II-IV; Alpha Lambda Delta; Phi Upsilon Omicron, Corresponding Secretary and Candle Editor III, Candle Editor IV; MEB II-IV; SCRA II, III; Phi Upsilon Award for Freshman; Dean's List I-IV; Who's Who Nominee.







**RAINEY, NADELLE** Dallas  
Nursing, B. S.  
Junior Class President, Parkland III; CGA President, Parkland IV; Best All-Around Student, Parkland III; Dallas-Tyler Region TNSA; BSU Devotional Chairman III, President III; Texas Federation of Women's Club Scholarship III; State TNSA Representative II; National Student Nurses' Representative III; Who's Who IV.

**RAMIREZ, MARTHA VIOLA** Laredo  
Library Science, B. S.  
TWU Laredo Club Scholarship.



**RAY, JUDITH** Raymondville  
Sociology, B. S.  
Sociological Society I-IV; Bridge Club; Stunts II, IV; Gold Rush I-IV.

**REBSCH, MARY ADELL** La Marque  
Nursing, B. S.  
TNSA IV; Nursing Club I; Publicity Committee, Parkland IV.

**RICE, PATRICIA ANN** Corpus Christi  
Home Economics Education, B. S.  
Home Economics Club Reporter IV; Home Economics Education Club II-IV; Phi Upsilon Omicron Recording Secretary IV; TWU Alumni Scholarship III; B Average III; Dean's List III; Nominee for Danforth Award III.

**RICHMOND, MARY KATHRYN** Diboll  
Biological Sciences, B. S.  
Floor Chairman II; Round Table IV; Biology Club I-IV; Biology Club President IV; Student Assistant II, III; Research Assistant III, IV.



**RICKS, MRS. BILLIE** Hobbs, N. M.  
Art Education, B. S.

**ROBERTS, BEVERLY DELORES** Houston  
Health, Physical Education and Recreation, B. S.



**REED, MELBA SUE** Carthage  
Nursing, B. S.  
TNSA I-IV; Nursing Club I-IV; Dean's List III.

**REID, CATHERINE JANIS** Dallas  
Sociology, B. S.  
Arkansas Club I-II; Sociological Society I-IV; MEB Club III, IV; Citizenship League IV; B Average IV; Stunts III; Gold Rush Committees I-III.



**REVEL, ANN LEE** Augusta, Ark.  
Home Economics Education, B. S.  
Beauty Nominee III; Aggie Sweetheart Nominee IV; Home Economics Club I-IV; Second Vice-President IV.

**REYES, MARTHA** Beeville  
Elementary Education, B. S.  
Posture Queen Nominee II, III; Class Beauty Nominee III, IV; Aggie Sweetheart Nominee III, IV; Round Table III; Student Assistant II, III; Rio Grande Club II-IV; President III; Association for Childhood Education III, IV; Adelpians III, IV; Reporter-Historian IV; Newman Club; Stunts II, III; Dormitory Volleyball Teams II-IV; Basketball Team II, III; Folk Dance Club II.

**RODRIGUEZ, EVANGELINE** Rio Grande City  
Merchandising, B. S.  
Laredo Club I; Rio Grande Valley Club II, IV; Merchandising Club I, II, IV; Newman Club I, II; Bowling Club IV.

**ROGERS, MRS. ROSE HENDERSON DEAN** Austin  
Chemistry, B. A.  
Kappa Epsilon Mu; Iota Sigma Pi; Beta Beta Beta; Philomathia Club; E. V. White Mathematics Club; B Average III; Corresponding Secretary Iota Sigma Pi IV; Secretary E. V. White Club III; Historian KEM III.



**ROSILLO, LYDIA** Houston  
Kindergarten-Primary Education, B. S.  
Class Beauty Finalist II; Aggie Sweetheart Nominee II; Cotton Ball Duchess II, III; Association for Childhood Education IV; History Club II-IV; Singing Stars II; Caperettes III, IV; Stunts II, III; Corn Huskin' Sing-Song II, IV; Freshman Theatre.

**SALINAS, MARGOT** Falfurrias  
Kindergarten-Primary Education, B. S.  
Rio Grande Valley Club I-IV; ACE III, IV; Adelpian Club III, IV; Newman Club II-IV; Rio Grande Valley Club Reporter IV; Stunts II, III.







**SAMET, ROBERTA SUSAN** Waco  
Nursing, B. S.  
Nursing Club I; TNSA II-IV; NSNA II-IV; B Average II, III; Judiciary Council, Parkland IV; CGA, Parkland, IV; Stunts I; Hillel Club Historian I.

**SANCHEZ, ESTELA** Laredo  
Health, Physical Education and Recreation, B. S.  
Laredo Club; Professional Club III; Hockey Club III; Basketball Club III; Volleyball Club III; Newman Club; Hockey Club Varsity Reserve I.



**SANFORD, SHIRLEY ALICE** Searcy, Ark.  
Biological Sciences, B. S.

**SCHOOLS, EVELYN GRESHAM** Richmond, Va.  
Health, Physical Education and Recreation, B. S.  
HPE&R Professional Club; Badminton Club II-IV; Secretary IV; Fencing I-IV; Hockey Club I-IV, Varsity I, IV, Manager IV; Basketball I-IV; Volleyball I-IV; Softball I-IV, Varsity Reserve II; Rifle Club III; Folk Dance III; Tumbling Club II, III; Stunts I-IV; Gold Rush Chairman I-IV.

**SHEPPARD, JUANITA** Corsicana  
Health, Physical Education and Recreation, B. S.  
Floor Chairman IV; WRA Representative IV; Hockey Club I-IV; Volleyball Club I-IV; Basketball Club I-IV; Softball Club I-IV; Badminton Club I-IV; Tennis Club I-IV; Rifle Club IV; Stunts I-IV; Corn Huskin' I-IV; Tennis Scholarship I; Softball Manager III.

**SHIVER, MARTHA LEE** Owensboro, Ky.  
Home Economics, B. S.

**SHORT, MRS. SYLVIA McALISTER** Denton  
Kindergarten-Primary Education, B. S.  
Redbud Princess, I-II; Residential Assistant II.

**SINCLAIR, BETTY ANN** LaPorte  
English, B. A.

Floor Chairman II-IV; Dormitory Religious Chairman II; Houston Club I; English Club II-IV; Delian Club II-IV; Who's Who IV; Art Club I; Speech Club II; French Club III, IV; B Average II, III; Daedalian Quarterly Editor IV; English Club Secretary III; English Club President IV; Round Table IV; SCRA II; English Department Secretary III.



**SCHRECK, MARY KATHRYN** Weslaco  
Health, Physical Education and Recreation, B. S.  
Rio Grande Valley Club I; HPE&R Professional Club, Class Representative II, III; B Average List III; Hockey Club II, IV, Varsity Reserve II, Varsity III, Treasurer, IV; Volleyball Club I, IV; Varsity Reserve II, III; Basketball Club I-IV, Varsity Reserve II, Varsity I, III; Manager IV; Softball Club I-IV; Varsity Reserve I, Varsity II; Badminton Club II-IV, President III; Folk Dance Club III; Tumbling Club II, III; WRA Board III, IV; Rifle Club II, III; Stunts III, IV; Corn Huskin' I-IV.

**SCHULZ, WINNIE** San Antonio  
Upper Elementary Education, B. S.  
San Antonio Club IV, Secretary IV; Association for Childhood Education III, IV; English Club I; Athenaeum III, IV; Bowling Club I; B Average III; Omega Rho Alpha I; Residential Assistant IV; Stunts I, IV.

**SCOTT, MRS. MARY LOIS** Dodson  
Home Economics Education, B. S.

**SHELTON, FLORENCE NATALENA** Port Arthur  
Art Education, B. S.  
SCRA Representative III; Fine Arts Club I-IV; Alpha Lambda Delta I, II; Omega Rho Alpha I, II; Sigma Tau Delta II-IV; Alpha Chi III-IV; Delta Phi Delta III, IV; Vice-President IV; Corn Huskin' Sing-Song I-IV; Modern Choir I; Dormitory Sing-Song I-IV; Athenaeum Club II-IV; B Average I-IV; Dean's List I-IV; Freshman Writer; Pollack Carton Contest Merit Award II; Freshman Sponsor II-IV; Stunts I-IV; BSU I-IV; Young Women's Auxiliary, Program Chairman II; Student Assistant IV; Residential Assistant III.

**SIT, RACHEL** Greenville, Miss.  
Kindergarten-Primary Education, B. S.

Counselor II; SFC II; Redbud Princess I, II; Freshman Sponsor II; SCRA II, Treasurer; Association of Childhood Education; Omega Rho Alpha I, II, Treasurer II; Pi Lambda Theta II, IV, Secretary IV; Aglaian Club II-IV; Citizenship League IV; BSU Executive Council II; Stunts I, II, IV; B Average I, II; Dean's List I.

**SLAUGHTER, LINDA JO** Camden, Ark.  
Home Economics Education, B. S.  
Stunts Costume Committee II; Gold Rush II; Residential Assistant II; Freshman Sponsor II.

**SMITH, BEVERLY** Midland  
Sociology and Speech Education, B. S.

Senior Class President; Speech Club; Sociological Society; Zeta Phi Eta; Delians III, IV; Student Council IV; Round Table IV; BSU President III; Stunt Director III; Junior Council III; University Revue.

**SMITH, GLENDA SUE** Hooks  
Occupational Therapy, B. S.  
OT Club III, IV; Treasurer IV; MEB Club III, IV, Pledge Captain IV; Methodist Student Movement III; United Cerebral Palsy Foundation Scholarship IV; Aggie Sweetheart Nominee IV; Stunts III, IV; Sing-Song III.







**SMITH, PATRICIA ANN** Paris  
English, B. A.

Aggie Sweetheart Semi-Finalist IV; Floor Chairman II; English Club IV; Le Cercle Francais II, IV; Phi Sigma Iota IV; Phi Lambda Theta IV; Delian Club II, IV; Synchronized Swimming Club I; Stunts I, II, IV; B Average I, II; Dean's List I; Index Editor, Daedalian.

**SNOWDEN, JANICE ANNE** Pharr  
Occupational Therapy, B. S.

SCRA II, III, Historian III; TWU Band II; SFC II; OT Club I-IV, Treasurer.



**SPRATT, MARGARET JANICE** Sanger  
Library Science, B. S.

Villager's Club I; Adelphian Literary-Social Club II-IV.

**SPRAWLS, DOROTHY EVELYN** Baird  
Home Economics Education, B. S.

Vesper Chairman II, III; Social Chairman IV; All-College Chorus II; Freshman Sponsor IV; Sing-Song I, II; Cone Mills Project II; Librarian III; Home Economics Club I-IV; Home Economics Education Club I-IV; Volleyball Club II, III; Tennis Club II; Mary Gibbs Jones Scholarship I, II.

**SUROVIK, CYNTHIA ANN** Caldwell  
Nursing, B. A.

Nursing Club I; TNSA; Comet Club Scholarship II; House and Uniform Committee III.

**TAYLOR, CAROL ANN** Garland  
Child Development and Nursery Education, B. S.

Home Economics Club I-IV; Child Development Club II-IV; Adelphian Club III-IV.

**TAYLOR, GENE** Houston  
Occupational Therapy, B. S.

Houston Club I; OT Club I-IV, Secretary II, III, OT Publicity Co-Chairman III; MEB Club II-IV, Secretary III, President IV; Newman Club I-IV; Citizenship League III, IV; Bowling Club IV; OT Scholarship, Texas Federation of Women's Clubs; OT Newspaper Staff II; Stunts II-IV; SCSA IV; Round Table IV; Freshman Sponsor II, III; American OT Association III, IV; Gold Rush Committees I-III; Corn Huskin' Sing-Song I-III.

**TAYLOR, MARY MIKEL** Jonesboro  
General Business, B. S.

Redbud Princess I-III; Crown Princess II, III; Class Beauty Finalist IV; One of Ten Best Dressed III; Posture Finalist II; SFA Spring Prom Queen II; Freshman Class President; Junior TISA Representative; Senior TISA Representative III, IV; Freshman Counselor III; Student Council I-IV; Professional Business Women's Club III, IV; Omega Rho Alpha I; Chaparral Club II-IV; Citizenship League II; B Average I-IV; Stunts I-IV; SCONA Delegate IV; Who's Who; Round Table I-IV; SCSA IV; SFC II; Gold Rush Chairman II-IV; Freshman Sponsor III; Student Assistant, President's Office III, IV; Residential Assistant II.

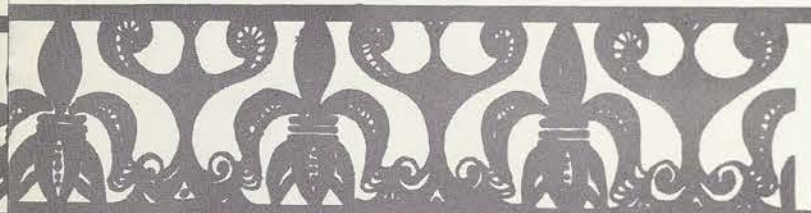

**STEINERT, VIRGINIA ANN** Little Rock, Ark.  
Fashion Illustration and Costume Design, B. S.

Arkansas Club III; Art Club I, II; Delta Phi Delta Corresponding Secretary III, IV; Aglaian Club III, IV; Gamma Delta I, II; Freshman Scholarship; Stunts II-IV; Fascho Dress Design Award; Pollack Packaging Contest Merit Award.

**STOUT, MARTHA SUE** Broken Bow, Okla.  
Home Economics Education, B. S.

Home Economics Club I-IV; Home Economics Education Club I, IV; BSU II-IV; B Average I-III; Vesper Chairman Ellis and Rusk Hall II, IV; Ellis Hall Counselor II, III; Cone Mills Project II.

**STRATTON, MARY JO** Forrest City, Ark.  
Clothing and Costume Design, B. S.

Floor Chairman II; Freshman Sponsor II-IV; Dormitory Sing-Song II; Residential Assistant III, IV; Arkansas Club I-IV; Home Economics Club I-IV; Clothing and Textiles Club I-IV; Tau Beta Sigma III, IV; Delian Club II-IV; Lass-O Band II, III; Cone Mills Project I, IV; Texas Sheep and Goat Raisers Association Clothing Project II; Lorche's Clothing Project IV.

**STRINGER, RUTH KATHYLEEN** Hillsboro  
Home Economics Education, B. S.

Stunts II, III; Home Economics Club I-IV; Phi Upsilon Omicron III, IV, Treasurer IV; Athenaeum Club III, IV, Treasurer IV; BSU; Dean's List II, III.

**TEMPLETON, ELVA JOAN** New Orleans, La.  
Sociology, B. S.

Sociological Society President IV; Omega Rho Alpha; B Average III, IV; Freshman Writer Contest Winner; Round Table IV; Radio Guild; Stunts II-IV.

**THOMAS, GRACE DEMPSTER** Danville, Ark.  
Nursing, B. S.

Florida Club I; TNSA II-IV; Nursing Club I; National Nursing Student's Association II-IV; Presbyterian Youth Association I; Student Council Representative, Parkland IV.

**THRASHER, MRS. LOMA** Dallas  
Music Education, B. S.

**TIDWELL, MRS. SUE WYNNE** New Boston  
General Science Education, B. S.

Lowry Hall Counselor II; Kappa Epsilon Mu, Vice-President III; Aglaian II-IV; Singing Stars I, II.







**TOMBERLAIN, CHARLOTTE BETHEL** Naples  
Music Education, B. S.

Dormitory Religious Chairman IV; East Texas Club; Music Club; Sigma Alpha Iota III; Citizenship League IV; Mary Gibbs Jones Scholarship III; Sigma Alpha Iota Editor IV; YWA Music Director IV.

**TOWNSEND, LYNNELL** Midland  
Home Economics Education, B. S.

SCRA Dormitory Representative I; Stunts I-II; Residential Assistant II, IV; Phi Upsilon Omicron II-IV, Corresponding Secretary IV; Mary Eleanor Brackenridge Literary-Social Club IV.



**TREVINO, EVA** Escobas  
Sociology, B. S.

**VAVRA, JANET** St. Joseph, Mo.  
Occupational Therapy, B. S.

OT Club I-IV; Philomathia II-IV, Vice-President; Caperettes; Dean's List II; OT Newspaper Editor III; Junior Forum Secretary-Treasurer IV; Stunts I-III; Gold Rush Committee III; Corn Huskin' I-IV; Freshman Sponsor II-IV.

**WALLA, BLANCHE EILEEN** LaGrange, Ill.  
Chemistry, B. S.

Beta Beta Beta; Tau Beta Sigma; Phi Sigma Iota Vice-President IV; Newman Club Reporter IV.

**WALTERS, JANE** Dallas  
Speech-Drama, B. S.  
Speech Club; Radio Guild; Technical Director Stunt III.

**WATTS, SONDRASUE** Pecos  
Nursing, B. S.

Nursing Club I; TNSA III, IV; NNSA I-IV; Omega Rho Alpha I, II; Special Honor Roll III; Recreation and Finance Council II, Parkland Judiciary Council III; Parkland; Class Secretary IV, Parkland.

**WEATHERLY, BURKE LOUISE** Bearden, Ark.  
Biological Science, B. S.

Biology Club II-IV; Beta Beta Beta II-IV; Kappa Epsilon Mu II; B Average I, II, IV; Tri-Beta Delegate to National Association for Advancement of Science III; Student Assistant III; Research Assistant IV; Freshman Sponsor III.



**VEGA, CRISTINA** Alice  
Spanish, B. A.

Rusk System Song Leader IV; Rio Grande Valley Club I-IV; La Junta Club I-IV; Round Table III, IV; All College Chorus I, II; Methodist Student Movement I-IV; Citizenship Chairman I, Recreation Chairman II; Daedalian Quarterly Contributor I; Freshman Sponsor III; Spanish Dancing Performing Club I-II; Citizenship League IV; Residential Assistant III; Rusk System Dietician IV; Dormitory Social Chairman I, II.

**VEGA, DELIA** Laredo  
Kindergarten-Primary Education, B. S.

Laredo Club; Association for Childhood Education; History Club.



**WADDELL, LOLA JANE** Shreveport, La.  
Sociology, B. S.

Sociological Society II-IV; Home Economics Club I, II; Delian Club II-IV; Dean's List III.

**WALDEN, GAIL** Mesquite  
Nursing, B. S.

Floor Chairman II; Nursing Club I; Omega Rho Alpha I; L'Allegro; TNSA II-IV; National Student Nurses' Association II-IV; College Theatre I; Modern Choir I; B Average II-IV; Edith Carrell Nursing Scholarship III; Student Council, Parkland III, IV; Junior Class Parliamentarian, Parkland III; President Dallas-Tyler Region TNSA IV; TNSA Board of Directors IV; Stunts I; House and Uniform Committee II, III; Second Vice-President CGA, Parkland III; First Vice-President Dallas-Tyler Region TNSA III; NSNA Convention III; TNSA Convention III, IV.

**WEATHERS, MARILYN ANN** Beaumont  
Biology, B. A.

Class Vice-President II; Round Table III, IV; Junior Forum III; TISA Representative III, IV; SIASG Correspondent III, IV; SCRA III; Biology Club I-IV, President III; Beta Beta Beta II-IV, Vice-President III, President IV; Pi Lambda Theta III, IV; Iota Sigma Pi III, IV; Vice-President IV; Alpha Lambda Delta I, II; Alpha Chi IV; Chaparral Club II-IV, Vice-President III; Stunts I-IV; Gold Rush II-IV; Dean's List I-IV; Student-Faculty Publications Committee IV; Who's Who.

**WEBSTER, JOAN** Sherman  
Speech Therapy, B. S.

Redbud Princess II, III; Lady-in-Waiting III; Freshman Class Secretary; Freshman Counselor II; Lowry Hall President II; Student Council II, III; SFC President III; Speech Club II-IV; Speech and Hearing Club III, IV, President IV; Omega Rho Alpha I; Zeta Phi Eta III, IV; Chaparral Club II-IV; Citizenship League II, III, Treasurer II; Dean's List I-III; Texas Federated Women's Club Scholarship II-III; Stunts I-IV; Who's Who; Round Table II-IV; Gold Rush Parade Co-Chairman II-III; Freshman Sponsor III, IV; Residential Assistant II; WRA Tennis Club II, III; Bridge Club IV.

**WEIGEL, MRS. CAROLYN ANN** Houston  
Costume Design and Fashion Illustration, B. S.

**WHEAT, SUSAN LEE** Dallas  
Clothing and Costume Design, B. S.

Counselor II; Art Club I; Newman Club I-IV; Fencing Club I; Clothing and Textile Club I-IV; Dallas Textile Club Scholarship I; Stunts III; Cone Mills Project II-III.







**WHITE, CARYL ANN** Houston  
Advertising Design, B. S.

Floor Chairman III; Stunts Choreographer I, II; Houston Club I; Art Club I-IV; Professional Business Women's Club IV; Omega Rho Alpha; Alpha Lambda Delta; Delta Phi Delta; Alpha Chi; Modern Dance Club II; Ethnic Dance Club II; Fencing Club I; Dean's List I-IV; Daedalian Assistant Art Editor III, Art Editor IV; KAM National Collegiate Photography Contest, Permanent Exhibit III; Mademoiselle College Board Art Contest Finalist III; Redbud Queen Election Committee I; Student Assistant Art Department II; Corn Huskin' Sing-Song I; Art Club Planning Committee IV.

**WHITED, FRANCES YODER** Dallas  
Nursing, B. S.

Dallas-Tyler Region TNSA; National Student Nurses' Association; Nightingales; CGA, Parkland; Recreation and Finance Committee III; Judiciary Committee IV.

**WILLIAMS, MARGARET JEANETTE** Whitewright  
Speech Education, B. S.

Floor Chairman IV; Speech Club President IV; Round Table Parliamentarian IV; Speech Club I-IV; Stunts III, IV.

**WILLIAMS, SHIRLEY MARIE** Morton  
Home Economics Education, B. S.

Home Economics Education Club Treasurer IV; Vesper Chairman II; Fire Warden III; Redbud Judge III; Home Economics Club I-IV; Pi Lambda Theta III, IV; Phi Upsilon Omicron III, IV; Adelpian Club II-IV; Kappa Epsilon Mu I; Mary Gibbs Jones Scholarship I, IV; Danforth Award I; Residential Assistant II, III; Dean's List II; B Average List I-III.



**WING, ANNETTA LA CENE** Houston  
Speech Therapy, B. S.

Houston Hall President; SFC Representative, Smith-Carroll; Houston Club I; Biology Club I; Speech Club II, IV; Speech Therapy Club III, IV; Zeta Phi Eta III, IV; Pi Lambda Theta IV; Chaparral Club II-IV, Secretary III; CGA II; SFC III; B Average I, II; Dean's List III; Stunts II, III; Freshman Sponsor II-IV; Dormitory Gold Rush Float Chairman II, III.

**WINKLE, ALICE ANN** Pittsburg  
Home Economics Education, B. S.

Freshman Counselor; Dormitory Sing-Song I; Stunts II, III; Home Economics Club I-IV; Home Economics Education Club I-IV; Phi Upsilon Omicron, Historian III, President IV; Pi Lambda Theta III, IV; MEB Club III, IV, Secretary IV; Citizenship League IV; Kappa Epsilon Mu I; Round Table IV; B Average I-IV; Dean's List I-III; Student Assistant I-II; Danforth Award Nominee I, III; Representative to Phi Upsilon Omicron National Conclave; Who's Who in American Colleges and Universities IV.

**WINN, MARY ELIZABETH** Tyler  
Nursing, B. S.

Floor Chairman III; House and Uniform Committee, Parkland III; Nursing Club I-IV; TNSA; B Average I-IV; Dean's List I-IV.

**WOMBLE, MARGUERITE SUZANNE** Alamogordo, N. M.  
Home Economics Education, B. S.

Best Dressed Nominee II; Home Economics Education Club IV; B Average III; Golf Team II.



**WILSON, JOAN** Odessa  
Nursing, B. S.

Publicity Committee, Parkland IV; Dallas Club I; Nursing Club I-IV; Omega Rho Alpha I; TNSA II-IV; NSNA II-IV.

**WILSON, MELVA ANN** Marshall  
Kindergarten-Primary Education, B. S.

Corn Huskin' Sing-Song II-IV; Round Table III; Gold Rush II-IV; Association for Childhood Education II, III, President III; Athenaeum II-IV; Modern Choir III, IV, Treasurer III, IV; Rifle Club; 4-H Club I; Mary Gibbs Jones Scholarship I.

**WILSON, PATRICIA ANN** Hot Springs, Ark.  
General Business, B. S.

Arkansas Club III, IV; Vice-President III; President IV; Professional Business Women's Club II-IV, Secretary IV; Sigma Pi Beta III, IV, Vice-President IV; Citizenship League IV; Professional Business Women's Club Scholarship IV; Dean's List I-IV; Student Assistant I-IV; Dormitory Religious Council IV; Gold Rush III, IV; Nativity Pageant II; Stunts III, IV; Corn Huskin' Contest III, IV; Round Table IV; Freshman Sponsor III, IV.

**WILSON, PEGGY ANN** Vivian, La.  
Recreation, Sports and Aquatics, B. S.

Junior Executive Council; WRA Representative IV; Professional Club II-IV; B Average III; Stunts III, IV; Dormitory Song Contest Director I, III, IV; Badminton Club III, IV, Secretary-Treasurer III; Hockey Club III, IV, Varsity III; Basketball Club I, IV; Volleyball Club III, IV; WRA Board IV; Softball Club I-IV.



**WOOTON, JOANN** Port Sulphur, La.  
Sociology, B. S.

SCRA President IV; Capps Hall Counselor II, Secretary II; Sociological Society I-IV, Publicity Chairman II, Vice-President III; Alpha Kappa Delta III, IV; Chaparral Club II-IV; Bowling Club IV; Dean's List II, III; SCRA Vice-President III; Presbyterian Student Association Vice-President II; President III; Student Council IV; Round Table IV; Presbyterian Representative to SCRA II; Corn Huskin' II, III; Gold Rush I-IV; Who's Who in American Colleges and Universities.

**WUNSCH, ELLA ANN** Houston  
Foods and Nutrition, B. S.

Home Economics Club I-IV; Dietetics Club I-IV; P.S.A. I-IV, Hospitality Chairman III.







DR. AND MRS. JOSH P. ROACH, SENIOR SPONSORS

## Moments to Remember

The time is nearing for every Lady on the hill to pack her bag and leave for the last time as a student of Texas Woman's University. In this bag we will pack with a little sadness all the memories we have collected down through our four years as the Class of 1959.

Our senior year was perhaps our best, for we realized that this was the last year; the final nine months of fun, frolic and, of course, studying.

First we place in the bag the memory of our first function as seniors, the Senior Breakfast. Our sister class, the sophomores, gave a program that Friday morning that was truly fit for a "Lady." Then came the sophomore-senior party in Lowry Woods. Our singing of "Cindy" might not have measured up to what the sophomores could do, but from the laughter and clapping, we do not think that they minded. And, oh, we must pack with these memories those of the Senior-Faculty Frolic. Seniors, dressed as dominoes and vampires, were a sight to behold.

Then came Gold Rush and Corn Huskin'. Our "Fantasyland" float caught the fancy of the judges and earned for us a first place. Our singing of "Wagon Wheels" brought us another blue ribbon at the Corn Huskin' Bee to pack in our bag of memories.

Then came the end of the semester. It was hard to realize that half of the year had passed. Now we were on the last lap, and what could be better to start off with than Stunts? We dressed in our sea-going best and put on a show, the "Petticoat Pirates," that would make any "old salt" sit up and take notice. There was sadness in the air that last Saturday night, however. It wasn't because we did not win Stunts, but because we realized that this was our last Stunt. It was our last time to rehearse night after night and the last time to feel the excitement and thrill of opening night.

Now it is time to pack in the bag those last few weeks of memories. First will be the senior dance and senior assembly. Each, we know, will end on a note of sadness for at this time we will begin to realize that this is truly the beginning of the end.

The last trip down the hill in white dresses and carrying an ivy chain will be remembered for many years to come. When we pull out our bag of memories, it will be very near the top.

Last but not least we pack the memory of our graduation. As a reminder of this day, we must not forget to put in that diploma we have strived these some four years to attain.

Now the bag is closed. Everything is packed securely only to be taken out again when we want to remember these University days. Yes, we truly will "have these moments to remember."



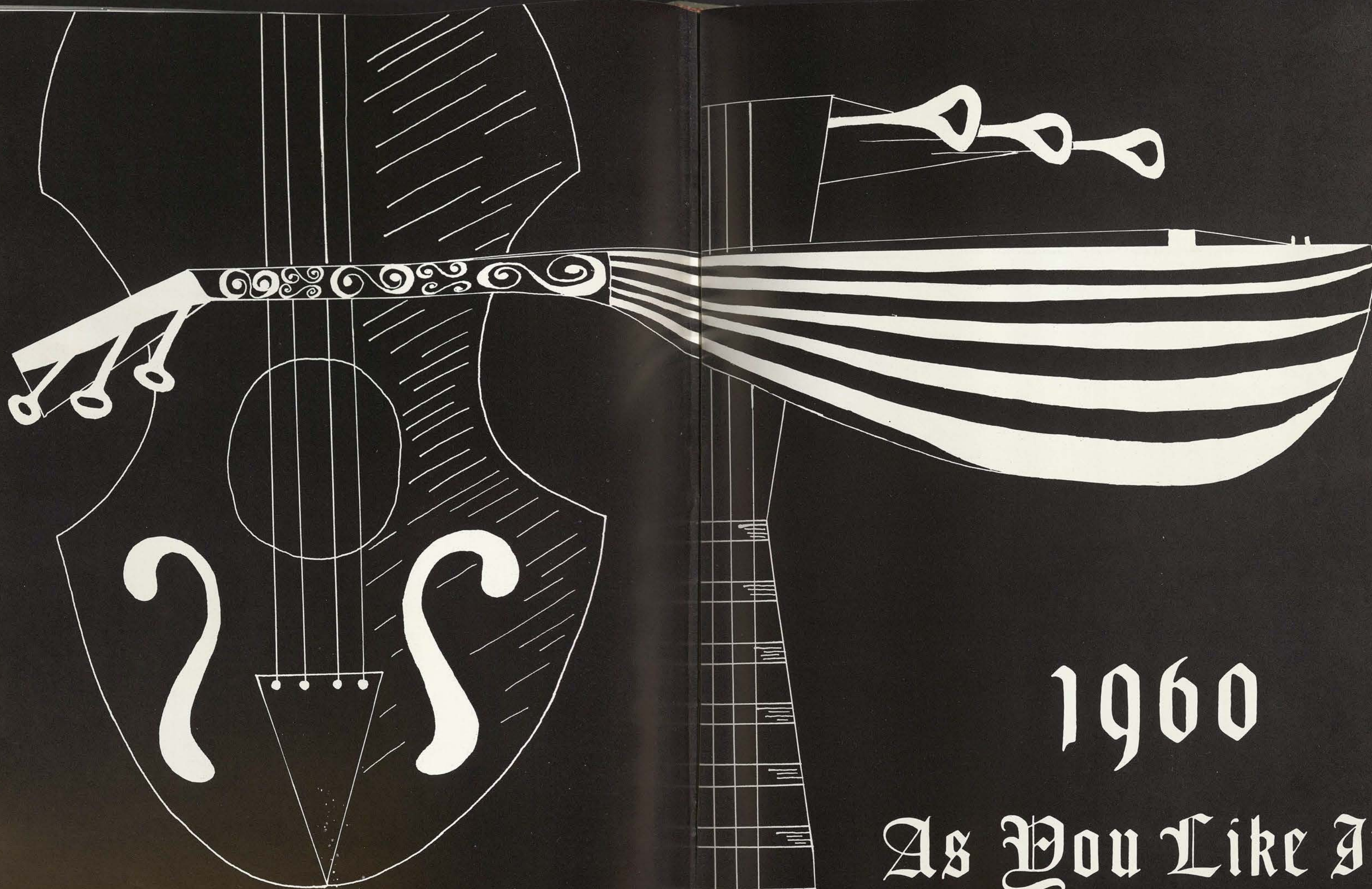

1960

As You Like It



# PRESENTING...

The Class of '60  
President  
Mary Monroe



vice-president Judy Adkins  
secretary Sandra DeFore  
treasurer Betty Dixon





ADAIR, SHARON JEAN Springfield, Mo.  
 ADAMS, MELVA ANN Littlefield  
 ADDIS, CAROLE Shreveport, La.

ADKINS, JUDY BELLE Duncan, Okla.  
 AGOSTA, PATRICIA ANN Dallas  
 ALKINS, SHEILA EILEEN  
 Lincolndale, N. Y.

ANDREWS, RUTH JANET Garland  
 AWBREY, BARBARA Dallas  
 BABINGTON, JUDITH Alexandria, La.



BOLEY, PEGGY JOYCE Gainesville  
 BONHAM, VIRGINIA LEE Killeen  
 BOWLES, BETTY CLARE Osceola, Ark.

BOYD, EMILY LOUISE Burkburnett  
 BROWN, BARBARA RUTH Fort Worth  
 BROWN, MRS. DELORES Sanger

BURNS, DOVIE JANE Hawkins  
 CABRA, CARMELA Kingsville  
 CANTU, ESPERANZA Corpus Christi



BACHOFEN, CAROLINE San Antonio  
 BAIRD, HERTHA GLENDORA Houston  
 BARNHART, ELIZABETH ANNE  
 Harlingen

BATTE, MRS. SANDRA Denton  
 BEHRNS, JANICE Osage, Iowa  
 BIXBY, SALLY MAY Phoenix, Ariz.

BLOUNT, BEVERLY RAY Sherman  
 BOARD, JEAN ETHEL Mineola  
 BOAZ, MRS. JUDY ALICE Krum

CAPPS, BEVERLY ANN Snyder  
 CARROLL, JACQUELYN Monahans  
 CHADDOCK, MELINDA LEE Midland

CHADWICK, BETTY LYNN Houston  
 CHARLES, ERNESTINA Brownsville  
 CHISUM, CARMEL ANN Deweyville

CHU, ELEANOR Vicksburg, Miss.  
 CLARK, MARY FAYE Rockport  
 CLARKE, ADELINE Bowie





COBB, NANCY LOU Keo, Ark.  
 COERVER, CAROL RUTH Prescott, Ariz.  
 COHEN, CYNTHIA Trinity

COLLINS, CARROLL Eagle Lake  
 COLVIN, SUE EMILY Paso Robles, Calif.  
 COTTER, CONNIE Fort Worth

COX, CAROLYN JEAN Fort Smith, Ark.  
 CRYE, MARBIE MARIE Arlington  
 DALBY, LINDA JEANNE Dallas



DIXON, BETTY ANN Paris  
 DODSON, DIANNE Dallas  
 DONALDSON, PHILLIS ELAINE  
 Chattanooga, Tenn.

DUNLAP, KATHRYN ANNE Sayre, Okla.  
 DUNN, VIVIAN RUTH Tyler  
 EASTERLING, THELMA YVONNE  
 Wichita Falls

EDWARDS, HELEN LOUISE  
 Knickerbocker  
 ESSARY, CAROLYN Ardmore, Okla.  
 ESSEX, EMILY JANE Stuttgart, Ark.



DALE, NANCY ANN Denton  
 DAMPMAN, BARBARA LaMarque  
 DAMRON, LILLIE ANN McAllen

DEEVERS, PATRICIA Dallas  
 DE FORE, SANDRA Fort Worth  
 DEITHLOFF, DIANA Kenedy

DE LEON, MARIA DEL CARMEN  
 McAllen  
 DE LOS SANTOS, ARMANDINA Laredo  
 DILLARD, PORTIA Tulia

EVANS, REESE ANN Port Arthur  
 FAITH, VIRGINIA Coleman  
 FEELEY JOANNA San Antonio

FITSCHEN, JEANINE CAROLE Garland  
 FLETCHER, JUDITH KAY Paducah, Ky.  
 FLOOD, CATHERINE ANNE San Antonio

FORD, MRS. TERESA Denton  
 FOSTER, ANN Haskell  
 FRANKLIN, ANN POPE Gallatin, Tenn.





GALVAN, CORINE ALICIA      Brownsville  
 GARCIA, EUNICE                      Houston  
 GARCIA, VIOLA                      Falfurrias

GAY, GLENDA SUE                      Azle  
 GEHRING, MARGARET ELLEN      Wheatley, Ark.  
 GERALDS, ANN                      Dallas

GERON, CARY                      Dallas  
 GIBSON, ISABELLA                      Denton  
 GILES, EVADA SUE                      Bridgeport



HAYWOOD, SHEILA MARIE      Dallas  
 HEDGCOCK, NANCY LOU      Frankfort, Ind.  
 HENDERSON, SUSAN DIXON      Ormond Beach, Fla.

HERRERA, MIRTHILA      Chiriqui, Panama  
 HERVEY, HOLLACE LYNNE      Artesia, N. M.  
 HEWETT, JACQUELINE      Corpus Christi

HIETT, MARGARET                      Midland  
 HOBODY, DONNA JEAN                      Lubbock  
 HOPKINS, MARILEON      Texarkana, Ark.



GIPSON, SONJIA RUTH                      Overton  
 GOOCH, GWENDOLYN                      Farmersville  
 GOODNIGHT, BARBARA                      Pampa

GUIBAULT, HELEN DIANE                      Killeen  
 HACHMUTH, KAY HELEN                      Bartlesville, Okla.  
 HAISLER, ROSEMARY JANE                      Hillsboro

HANSEN, SHERRILL JANE      San Benito  
 HARDIN, MARTHA LYNNE      Amarillo  
 HARRIS, DELORES ANN                      Blytheville, Ark.

HOUSE, GLENDA                      Gilmer  
 HUBENAK, MARY ANN                      El Campo  
 HUNEYCUTT, JANICE LYNN      Little Rock, Ark.

INMON, NANCY JANE                      Paris  
 IVEY, MARY ALICE                      Dallas  
 IVY, EDITH MELINDA                      Houston

JESSUP, CARRIE                      San Benito  
 JOHNSON, JESSIE CARLANNE      Carbon  
 JOHNSTON, GEORGIA FAYE      Midlothian





JONES, BELVA                      Denton  
 JONES, HARRIET                      Orange  
 KANE, KATHRYN                      San Antonio

KEITH, JERI KAY                      Longview  
 KEMP, MARY ELIZABETH                      Graham  
 KIRKPATRICK, KATHRYN                      Little Rock, Ark.

KNIFE, CAROL SUE                      New London  
 KOKERNOT, KAROL ANN                      Longview  
 KYSER, MARILYN JEAN                      Dallas



LOPEZ, MYRNA                      Alice  
 LOZANO, ADRIANA                      Laredo  
 LUDDEN, BESSIE MARIE                      Amarillo

LUNCEFORD, MARILYN                      Houston  
 McCLURE, MRS. BEVERLY ANN                      Krum  
 McDONALD, ARLEEN                      Corpus Christi

McGUFF, MOLLY ELVA                      Port Arthur  
 McKAY, RITA KIM                      Silsbee  
 McWHORTER, WILLIE FAYE                      Diana



LACY, FAYE                      Wellington  
 LAMBERTH, BARBARA ANN                      Donna  
 LE BLEU, MARY ELIZABETH                      Houston

LEE VANITA                      Minden, La.  
 LEISTER, ELLEN JANE                      Orange  
 LEVESQUE, MARY ANNE                      El Paso

LEWIS, SHIRLEE IRENE                      Gainesville  
 LINVILLE, CAROLE                      Arkansas City, Kan.  
 LITTTRELL, MELISSA ANNE                      Coffeyville, Kan.

MACKENZIE, JUDITH EVELYN                      Lufkin  
 MARTIN, LOU ANN                      Dallas  
 MARTIN, TERZA MAGDALENA                      Laredo

MARTINEZ, MARIA EUDALIA                      Laredo  
 MARTINEZ, THELMA                      Laredo  
 MASTERS, SYLVIA AGATHA                      Eagle Pass

MEEKS, NANCY ANN                      Little Rock, Ark.  
 MENGERT, ANNE KATHERINE                      Riverside, Ill.  
 MEZA, ELENA                      Laredo





MILLER, DIXIE Coffeyville, Kan.  
 MILLER, MARNI Tucson, Ariz.  
 MINGER, SANDRA St. Joseph, Mo.

MOLINA, INOCENCIA Laredo  
 MONROE, MARY MARTHA El Paso  
 MONTALVO, ELVIRA Hebbronville

MOORE, MARILYN SUE Houston  
 MORGAN, KATHRYN MARIE Stuttgart, Ark.  
 MORVA, JOSIE San Antonio



PAZ, LETICIA Hebbronville  
 PENA, SYLVIA Laredo  
 PERCIFIELD, SUE Alvarado

PEREZ, BELIA Laredo  
 PERKINS, MRS. VIRGINIA PARKER Denton  
 PITT, BARBARA JEAN Longview

POSEY, SHANNON LEE Andrews  
 PRICE, CHARLENE MARIE Fort Worth  
 PRICE GWENNETH DeQueen, Ark.



MORTON, JOYRENE Hereford  
 NEWMAN, BARBARA SUE Jefferson  
 NOACK, DOROTHY ANN Knippa

NOWAK, JO ANN Houston  
 O'BANNON, JO ANN Dallas  
 OCKER, PATRICIA ANN Corpus Christi

ODAM, AGNES, LUCILLE Odessa  
 OGLE, REBECCA JEANETTE Sevierville, Tenn.  
 OWEN, MARY ANN Chicago, Ill.

PUDDY, SALLIE LYNN College Station  
 QUESEDA, FRANCES Laredo  
 RAMIREZ, SYLVIA ALICE Laredo

RAMIREZ, TERESA Mission  
 RAY, ARLENE Raymondville  
 REESE, BARBARA JEAN St. Louis, Mo.

REICH, FLORENCE ALMA Galveston  
 RESENDEZ JANIE San Antonio  
 REYNA, ALICIA OLGA Laredo





RICHARDSON, EVELYN SUE Marshall, Ark.  
 RICHEY, SARA JANE England, Ark.  
 RICKTER, DOROTHY Alice

RITCHIE, WILMA Eagle Pass  
 ROBINSON, SONYA KAYE Greenville  
 ROBINSON, EDA ANN Marfa

RODEN, SALLY ANN Winnsboro, La.  
 RODRIQUEZ, ROSALINDA Wharton  
 ROGERS, MARCIA DIANE Cameron, Mo.



SHAWN, REBECCA LEE Arlington  
 SIERRA, IRMA JACINTA Brownsville  
 SILVA, ERNESTINA Asherton

SILVERS, MARY LYNN Overton  
 SINGLETON, BARBARA JEAN Dallas  
 SLAYDEN, JANEIL Little Rock, Ark.

SMITH, CAROLE Beaumont  
 SMITH, CHARLOTTE Conway, Ark.  
 SMITH, MARCIA JANE College Station



RUHMANN, CHARLOTTE ANN Richardson  
 RUSSELL, MARTHA ANNE Tyler  
 SALDANA, MARY Corpus Christi

SANCHEZ, LAMAR Laredo  
 SANDERS, PATSY ANN Shamrock  
 SCHULTZ, GLORIA ANITA Houston

SCHWARZ, BARBARA ANN San Antonio  
 SCOTT, LINDA JANE Fort Worth  
 SELL, EMMA ELAINE Nocona

SOWDER, MONNA LEE Borger  
 SPRADLIN, LYNN El Paso  
 STAPLETON, LINDA LOUISE Pikeville, Ky.

STRICKLAND, BEVERLY ANN Perrin  
 SUGG, JANIS CAROLYN Houston  
 TAYLOR, ROSALIE Wewoka, Okla.

TAYLOR, SHELBA RAE Troup  
 TEAGUE, GILLIAN Graham  
 TERRY, ELAINE LaPorte





TIMBERLOKE, MARILYNN San Saba  
 TOBIN, ANN Dallas  
 TOLLESON, JEAN Lone Star

TOMPKINS, ANN Baytown  
 TORRES, CAROLINE Del Rio  
 TOWNSEND, PAT Midland

TROTT, DONNA Fort Worth  
 VALERA, GLORIA MAY Houston  
 VERNON, SHARON SUE Baton Rouge, La.



VICKERS, SHIRLEY JEAN Montgomery, Ala.  
 VYLES, SAMMIE LOUISE Van Buren, Ark.  
 WAIDE, MONA KAY Texline

WARD, GWENDOLYN Harlingen  
 WEBSTER, AMY RUTH Fort Worth  
 WILLIAMS, ANNETTE Lockhart

WILSON, CAROLYN Harlingen  
 WING, PEGGY RUTH Dallas  
 WHITESIDE, DEANNA Little Rock, Ark.



WOOLARD, MARIAN Alvarado  
 YANDELL, KATHRYN MAUDINE Highlands  
 ZAMORA, ROSE ALMA Laredo



MR. AND MRS. JOHN MURRAY KENDRICK, JUNIOR SPONSORS

## Commonly Preferred Mid-Point

Arriving on campus filled with anticipation and enthusiasm for the mid-point of our college career, we began our year's activities with an exciting ride to the Lake Dallas campsite for a hayride and picnic. Although the weather proved uncooperative, the Class of '60 refused to let it dampen its spirit.

Proving a great fascination to all, Smith-Carroll's version of the pink elephant, Dumbo, complete with moving ears, brought home an honorable mention in the "Fantasyland" Gold Rush Carnival Parade.

Victories on top of victories in the Corn Huskin' Bee made 60's spirit rise to new heights. Singing "Joggin' Along" in the Bee Song Contest won for us a second place. Our robust enthusiasm landed another twelve ribbons to display, including second place in the entire Bee.

To let our Sister Class of '62 know we had the Christmas spirit, we honored them with an Open House during the pre-Christmas Season. Merry-making over their successful Talent Assembly and "showing off" clean rooms highlighted the affair.

Upon returning from Christmas the madness of Stunts was upon us. Our vividly colored costumes and professional jazz-like dancing saved the Stock Market and the judges' decision proved with the presentation of the Stunt Cup that it was "Commonly Preferred."

With the coming of Spring, came thirteen lovely princesses from "Hall of Smith-Carroll" who notably represented us in the Redbud Festival.

As the year drew to its close, we gave a rousing send-off to the Seniors at the Junior-Senior Breakfast.

Wiser and more mature, we packed to leave for the summer months, only to return with re-newed strength to lead the campus as the "Seniors on the Hill."



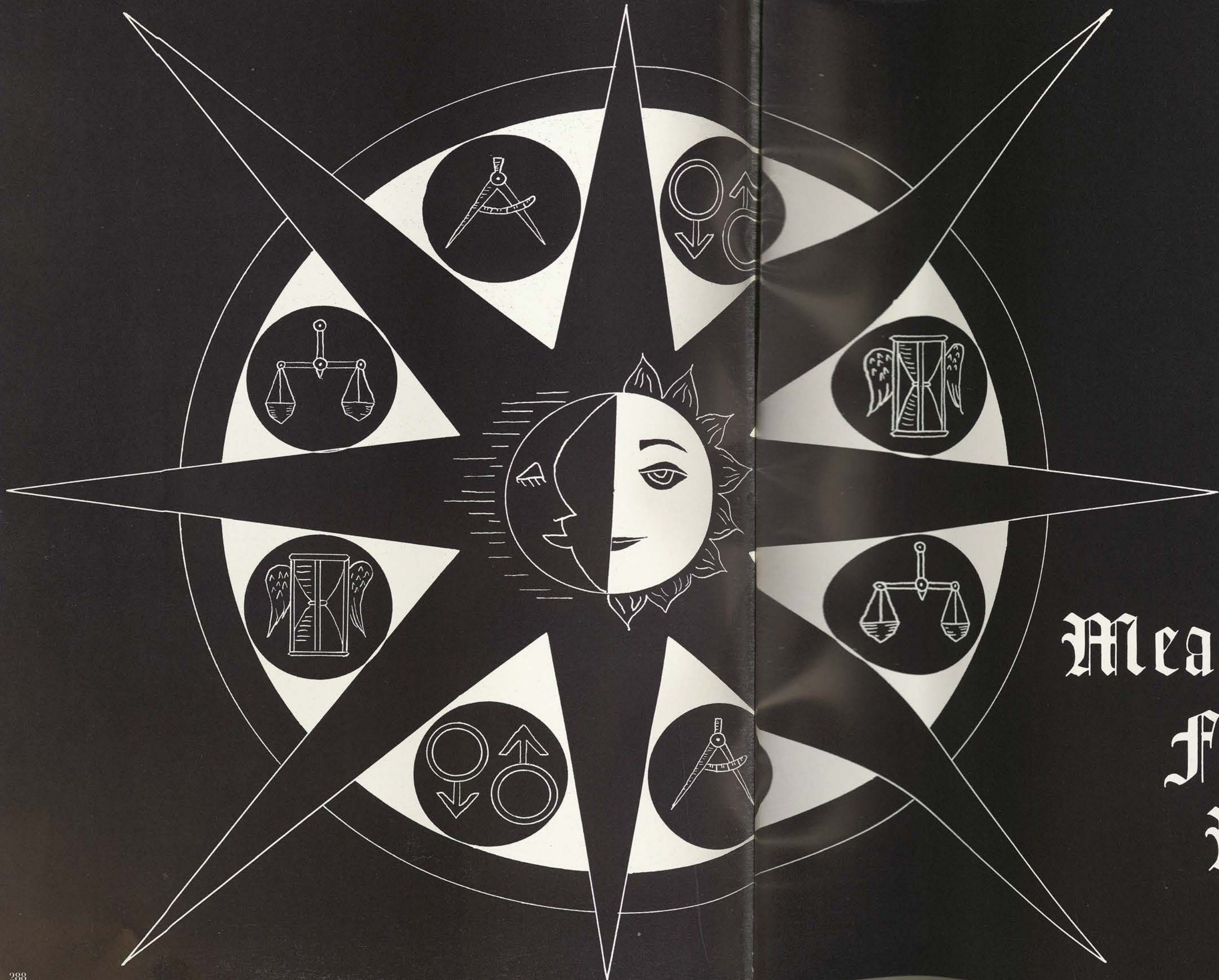

1961

Measure  
for  
Measure



# PRESENTING...

The Class of '61  
President  
Delores Chapa



vice-president Linda Abbott  
secretary Martha Shawn  
treasurer Heidi Trept







ABBOTT, LINDA RUTH    Scottsbluff, Neb.

ADAMS, BILLY JIM                      Amarillo

AMONETT, BILLIE JO                      Floydada

ANNARATONE, ROSE ANN  
Memphis, Tenn.ANTOMIDES, CAROLYN JEAN  
Louisville, Ky.ASHLEY, VIRGINIA MAIE  
Louisville, Ky.AUTAUBO, BERTHA CLARE  
Oklahoma City, Okla.

BAIRD, MARY NITA                      El Paso

BAKER, ELLA ANDREA                      Orange



BAKER, JO ANN                      Fort Knox, Ky.

BAKER, MARY JO                      Duncan, Okla.

BARELA, ARMIDA BERNADETTE  
El Paso

BARGER, MRS. ARTHUR LOUISE    Dallas

BARLOW, SARAH KATHRYN  
Leon, N. J.

BARRETT, KATHRYN JANE              Simms



BARRINGTON, RAMONA LYNN    Houston

BARTON, MILDAH LYNN              Sweetwater

BECKLUND, ILA ALMA                      Dallas



BEDAIR, BARBARA JUNE                      Arp

BEDNAR, ROSALEA MAURINE              Louise

BEGLEY, MARGARET ANNE              Bowie

BEOHM, JUDITH ANN                      Houston

BERGER, MARGARET KAY    Towson, Md.

BERRY, SUSANA CATHARINE    Odessa



BEST, MARY FRANCES              Fishkill, N. Y.

BISBY, JUDITH VIVIAN                      Houston

BLAKE, NATALIE                      Fort Dix, N. J.



BLESSITT, MARY FRANCES              Orange

BLEWSTER, BEVERLY              Pine Bluff, Ark.

BOEDEKER, CAROLYN ANN              Stamford

BOGGS, JOAN ELIZABETH  
Oak Ridge, Tenn.BONEBRAKE, CLEO ELIZABETH  
DallasBORCHERDING, ELIZABETH ANN  
HendersonBOTTGER, JUDY KAY  
Colorado Springs, Colo.

BRADLEY, SANDRA SUE              Rising Star

BRANARD, MARTHA ANN              San Antonio



BRIDGES, JOANNE GRACE              Fort Worth

BROWN, BETTE ANNE  
Oklahoma City, Okla.

BROWN, MAXINE GAIL              Wolfforth

BROZ, KATHERINE ROSE  
Hawk Point, Mo.BUCKWALTER, BARBARA ANN  
Pottstown, Pa.

BURKETT, LINDA FRANCES              Abilene







BURKS, PHYLLIS LOUISE Denison  
 BURT, CAROL ANN Louise  
 BUSEY, MARTHA ELIZABETH Fort Worth

CAIN, ALINE San Salvadore, El Salvadore  
 CAMPBELL, BETTY LOU Kerens  
 CANINE, GENE RAY Hot Springs, Ark.

CANNON, SYLVIA JEAN Houston  
 CAPPS, FRAZEE DELORIS Pecos  
 CARAWAY, KAY ELIZABETH Sedalia, Mo.

CARRON, RUTH JANE Festus, Mo.  
 CARTER, SAUNDRA PEARL Abilene  
 CASHELL, JULIA ANN Longview

CASTANEDA, ESTELLA Mercedes  
 CASTILLO, JANIE Temple  
 CHADDOCK, FRANCES ANNETTE Midland

CHAPA, DOLORES GOMEZ Alice  
 CHASTAIN, GAY LYNNE Scottsbluff, Neb.  
 CHISAM, NELDA FAYE Sanger

CLARK, LOIS LOUISE Dallas  
 CLARK, SARAH LUCILLE Dallas  
 CLAUNCH, WILMA LOU Henderson

COBURN, SANDRA ANN Haskell  
 COCHRAN, CYNTHIA LEE Odessa  
 COE, RACHEL ANN Kerrville

COFFEY, PATSY ANN Ferris  
 COLE, SADIE ELIZABETH Friendswood  
 COLEMAN, BEVERLY ANN Dallas

COMPTON, JO IRIS Freeport  
 CONOLEY, CAROLYN KAY Thorndale  
 COX, PATRICIA ANN Fort Worth

CRALL, JUDITH ANN Irving  
 CRAWFORD, CAROLYN Palestine  
 CULVER, ANITA FAY Grand Prairie

DAVID, NELDA MARTHA Laredo  
 DAVIS, ELIZABETH LEE Amarillo  
 DAVIS, KAREN Borger

DEAN, MARION FRANCES Denton  
 DEHLER, BARBARA ALICE Flossmoor, Ill.  
 DEWBERRY, MRS. JEANETTE Dallas

DICUS, GRETA JOY Hot Springs, Ark.  
 DILL, LUCIE KATHRYN Dallas  
 DILL, MARY ELIZABETH Dallas







DILLER, JOANNA MYRA Irving  
 DIMINNO, PATRICIA ANN Arlington  
 DODD, NANCY ELIZABETH  
 Albuquerque, N. M.



DONAGHE, BETTY JANE Fort Worth  
 DONELSON, SALLY ANN Palmyra, Mo.  
 DONNELLY, SAZA DEE Grand Prairie



DOUCET, PATSY RAE Dallas  
 DROZD, LORINE RITA Ennis  
 DRYER, DONNA DUANE  
 Webster Groves, Mo.



DUNCAN, ELIZABETH LEE Harlingen  
 DUNNE, DIANE IRENE Miami, Fla.  
 DUPUIS, YVONNE Houston



DUVAL, DONYA ELAINE Houston  
 EDWARDS, PHYLLIS THEODORA  
 Woodville.  
 ELLIS, NANCY JANE Mount Dora, Fla.



EMERSON, MRS. ANDREA LEE Denton  
 EVANS, BARBARA LAVERN Denton  
 EVERETT, MARY ELIZABETH Del Rio



FARMER, ANNETTA FRANCES  
 House, N. M.  
 FAUBION, HAZEL LOU Valley Mills  
 FINLEY, ROENA JUNE Lake Jackson

FLOYD, EMMA RUTH Benton, Ark.  
 FLUTSCH, MARY LOUISE Menard  
 FOMBY, HELEN PETWAY Dallas



FORD, JUDY EMILY Hugo, Okla.  
 FOWLER, CELIA CHRISTINE Pampa  
 FRANKLIN, DORIS LOU House, N. M.



GARCIA, SYLVIA GLORIA Laredo  
 GARZA, EDNA IRIS Harlingen  
 GARZA, MELINDA IRENE Laredo.



GEE, VIOLET Houston  
 GEISER, DIANNE KATHRYN  
 Kissimmee, Fla.  
 GERON, WANDA SUE Dallas



GILBERTSON, GAY CATHERINE  
 Eugene, Ore.  
 GINGRICH, JEANNE CAROL Galveston  
 GLENN, LUCILLE Kermit



GONZALEZ, BLANCA ALICIA McAllen  
 GONZALEZ, CECILIA CARMEN McAllen  
 GONZALEZ, DORA HERMINIA Laredo



GORDON, SUSAN KAY El Dorado, Ark.  
 GRAVES, WANNA LOUISE Perryton  
 GRIFFIN, HELGA ILSA Fort Knox, Ky.







GRISSOM, DEA ELMA Monahans  
 GROSS, IVA HELEN Colorado City  
 GRYMES, JOYCE NADINE Houston

GUERRA, GUADALUPE MAGDELENA Laredo  
 GUNN, DIANE LEE Smackover, Ark.  
 GUTIERREZ, EVELYN MARGARET Albuquerque, N. M.

HAAKMAN, NANCY Webster Groves, Mo.  
 HALAS, BARBARA LYNN Kaneohe, Hawaii  
 HALES, JOYCE ANNETTE Highlands

HALL, PRISCILLA GAYLE Fayetteville, N. C.  
 HARLOW, LELLA JEANNETTE Grand Prairie  
 HARRELL, MARY MARGARET Munday

HAYES, JERRY ANN Jefferson  
 HAYS, CAROL ANN Tyler  
 HEARN, FRANCES MARIE Bay City

HEIMER, HELEN LOUISE San Antonio  
 HELD, JOAN CHRISTINE Wichita Falls  
 HELM, FRANCES LEE Boerne

HEPPENER, JULIA ANN El Paso  
 HEWITT, NANCY ANN Ville Platte, La.  
 HIBBETTS, CATHERINE MARIE Marble Falls

HILL, SUZANNE Houston  
 HINOJOSA, ARACELIA RAFAELA San Diego  
 HINSON, PATRICIA ANN Big Spring

HINTON, NANCY GAIL Grayson, La.  
 HOEFT, BARBARA ANN Denver, Colo.  
 HOFER, PATIENCE ANN New Braunfels

HOGUE, META CHRISTINE Tampa, Fla.  
 HOOD, SARAH LEE Little Rock, Ark.  
 HORN, JUDITH MAI Santa Fe, N. M.

HORTON, SYLVIA ANN Dallas  
 HOUGH, CHARLOTTE JEAN Danville, Vt.  
 HOWLE, BETTYE LEE Tahoka

HUCKERT, MARY KATHERINE Summerfield  
 HUFFMAN, DORIS JEAN Farmington, N. M.  
 HUXHAM, MARTHA HELEN Jacksonville Beach, Fla.

JAYNES, LEILA JANE Monahans  
 JEMISON, MARGARET JULIA Evant  
 JIMINEZ, MARIE ESTHER San Antonio

JOHNSON, EMMA KRISTINE Georgetown  
 JOHNSON, JULIANNAH El Dorado, Ark.  
 JONES, CAROL LEE Texas City







JONES, CORNELIA ELIZABETH Eagle Pass  
JONES, PATRICIA ANN Texarkana  
JONES, PHYLLIS SUE Fort Worth



JORDAN, MARTHA ANN Little Rock Ark.  
JORDEN, JOAN LYNN Houston  
JOSE, ALICE RUTH Alamogordo, N. M.



JUMPER, MARY ANN Conway, Ark.  
KELLER, HELEN CONSTANCE Waco  
KIKER, LYNDIA NELL Dublin



KING, GAIL LOUISE Palacios  
KNOPP, SHIRLENE MARY Ganado  
KOENIG, LUCY JILL Paris



KOLAR, CLAUDIA MARIE Mount Calm  
LANE, PHYLLIS ONEIDA Houston  
LANGFORD, GLENDA MAURINE Houston



LATTA, BARBARA KAY Abilene  
LENNON, SALLEY EILEEN Lakeland, Fla.  
LILES, ALYCE ANN Longview



LINN, LEEJOTA ANN Mount Home  
LINN, MARY ANN Pasadena  
LITTLE, LAVONNE Mesquite

LOPEZ, ALMA ANGELINA Alice  
McCALL, PATRICIA IRENE Webster Groves, Mo.  
McCASLAND, DEANNA BETH Jefferson



McCUTCHEON, SALLIE LORENA Pecos  
McDONALD, MARY JANE Sealy  
McGIBONEY, CHARLOTTE ZELL Dallas



McLAIN, MARY NELL New Braunfels  
MALDONADO, ADRIANA Del Rio  
MALM, RUTH LANELLE Lyford



MALONE, MARJORIE BESSIE Monroe, La.  
MANIS, BONITA Owensboro, Ky.  
MANVILLE, SHIRLEE ANN San Antonio



MARIN, BEATRICE MONCIVAIS Bryan  
MARQUEZ, MARIA CONCEPTION Alice  
MAXWELL, ANN ROSSER Miami, Fla.



MAXWELL, JOSEPHINE Houston  
MAYO, SYLVIA El Paso  
MELASS, SANDRA LYNN Lake Jackson



MELTON, RUBYNELLE Bonham  
MERKA, GLADYS MARIE Bryan  
MERRITT, JANICE LEE Andrews







MITCHELL, ANN CAROL Grayford  
MITCHELL, MARY CATHERINE Gatesville  
MONTGOMERY, PENELOPE SANDRA Kansas City, Mo.



MOORE, MARGARET LOU Irving  
MOORER, DORA SUE Muskogee, Okla.  
MORAN, ELIZABETH VIRGINIA Kingsport, Tenn.



MORRIS, MARIWYN Jefferson  
MUELLER, MARY LOU New Braunfels  
MUNSON, JEANNE ANNE Webster Groves, Mo.



MURPHY, SHARON Fort Worth  
MYERS, HELEN LENORA Charleston, S. C.  
NEELY, MARGARET ELLEN Shreveport, La.



NEIGHBORS, BETTY JEAN Matador  
NICKLES, CAROL ANNE Grosse Pointe Park, Mich.  
NUNEZ, MARGARET JANE Houston



NUNLEY, PATRICIA GAIL Sabinal  
OBERKAMPF, MARGO IRENE New Braunfels  
OGDEN, NANCY JEAN Houston



OLIVAREZ, MARIA LOUISA Rio Grande  
OSBORNE, KAY MARIE Newton, Iowa  
PARK, KAREN LEE Tampa, Fla.

PARKER, MABEL ADENA Breckenridge  
PATTERSON, JANE ELLEN Grand Junction, Colo.  
PATTERSON, PATRICIA ELIZABETH West Palm Beach, Fla.

PAZ, MARIA AURORA Hebbbronville  
PEREA, ROSALIE DOLORES Albuquerque, N. M.  
PERKINS, SANDRA SUE Austin

PERRITT, FRANCES ELINOR San Antonio  
PETTY, DOROTHY JEAN Grapeland  
PHILLIPS, SANDRA ELLIS El Paso

PIERCE, DONNA SUE Clarksville, Ark.  
PILLOW, PENELOPE ANN Houston  
PITTS, TOMMYE LOU Dallas

POLINSKI, JUDITH MARIE Houston  
POLIVKA, CHARLENE JOYCE Houston  
PONDANT, PATRICIA ANN Daingerfield

PROBST, LINDA ELOISE Amarillo  
QUALLS, BEVERLY JANEAN Houston  
RAMIREZ, MARIA ELENA Laredo

RAPE, BEVERLY SUE Borger  
RAY, EVELYN MARLENE La Marque  
REID, RITA FRANCES Cameron







REMBERT, SALLY BRENT Garland  
REYNOLDS, MARILYN ELIZABETH Lyford  
RICE, LINDA CELINE Tillar, Ark.



RICHMAN, PEGGY JANE Dallas  
RICHMOND, SUZANNE Fort Worth  
RIDDLE, MARY JANE EDMONSON Denton



ROBERTS, MARY GLENN Roswell, N. M.  
ROBERTSON, BETTY JOHN Mankins  
ROBINSON, EUNICE BETH Mesquite



ROMPEL, MERLE New Braunfels  
ROPER, BEVERLY REVE Raymondville  
ROWLAND, MILDRED LILLIAN Hot Springs, Ark.



ROWLEY, LUCY ANN Loveland, Colo.  
RUFF, DIANE GAY Harrison, Ark.  
RUSCOE, JEANNE ELLEN Daytona Beach, Fla.



RUST, HARRIET New Braunfels  
SAENZ, LOYDA ELIZABETH Dallas  
SALAZAR, MARIA DOLORES San Benito



SANCHEZ, AURORA Laredo  
SANTIAGO, SYLVIA TERESA McAllen  
SCHAAF, LUCY KATHREN Omaha, Neb.

SCHAEFER, MARY LOU Bastrop  
SENDER, NANCY ANN Uvalde  
SEWARD, MARGARET HENRIETTE Las Vegas, N. M.



SHANLEY, JUDITH LOUISE Charleston, Mo.  
SHARP, HAZEL JOYCE Pasadena  
SHAVER, ELIZABETH ANN Odessa



SHAWN, MARTHA JUNE Arlington  
SHEETS, KAREN Olney  
SHEFFIELD, JANICE MARIE Baytown



SHOOK, MARY FRANCES Dallas  
SHUMAN, ROBERTA IRENE West Palm Beach, Fla.  
SHURBET, LYNDIA LEA Fort Worth



SIMMONS, CAROLYN JANE Miles  
SKINNER, GLADYS JANE Dallas  
SMITH, LYNN Humble



SOLIZ, HILDA San Diego  
SOMMER, CYNTHIA KAY Houston  
SONNEN, ELIZABETH ANN Brownsville



SPECHT, KATHERINE New Braunfels  
SPENCER, ANN DALE Dallas  
SPRADLING, RENE ARLENE Ardmore, Okla.







STEINBRENNER, CAROL LEE Denton  
 STEPHENS, LINDA SUE Sherman  
 STEPHENSON, MARTHA JEAN Dilley

STEVENS, LEE ELLEN Dallas  
 STEWART, PEGGY JEAN Kingsville  
 STRYBOS, WILLIFRED MARGARET Houston

STUCKRATH, BARBARA VIRGINIA Baltimore, Md.  
 SWAIM, JULIA LEE England, Ark.  
 TALIAFERRO, MYRNA MAY Denton

TAYLOR, CAROLINE JANE Sparkman, Ark.  
 TAYLOR, HELEN ANNETTE Muskogee, Okla.  
 TIDWELL, ANNE MARGARET Houston

TITUS, ETHA SUE Dallas  
 TOLBERT, ROSSLYN Alice  
 TOWNSEND, SHIRLEY REBECCA Conway, Ark.

TREPT, HEIDI THEA Dallas  
 TROPPEY, MARY ALICE Raymondville  
 TURBEVILLE, BARBARA WILLIE Spur

TWITCHELL, CHARLOTTE LOUISE El Paso  
 URIBE, JOVITA de la LUZ San Ygnacio  
 UTLEY, ENID JANE Magnolia, Ark.

VAUGHAN, LU NELLE Pasadena  
 VELA, MARY ISABEL Houston  
 WADDLE, LINDA JEAN Lubbock

WALKER, JUDITH GAYLE Tyler  
 WALKER, MARTHA ANN Garland  
 WALKER, WINCY ANN Woodville

WALLACE, TOMMIE KAY Morrilton, Ark.  
 WALTHALL, SHIRLEY MAE Midland  
 WARREN, ANNE BEALE Nederland

WASSON, MARIE ALICE Beaumont  
 WAUGH, ELIZABETH ANN San Bernardino, Calif.  
 WAYBOURN, BARBARA JO Matador

WEATHERLY, MARY FRANCES Fort Worth  
 WEAVER, JOSEPHINE San Benito  
 WEISGERBER, JUNE KATHERINE Whittier, Calif.

WHITE, JANELLE Azle  
 WHITE, MARTHA ANN Vernon  
 WIGGINS, JONNIE ELIZABETH Gatesville

WILLIAMS, BILLIE JANE Fort Worth  
 WILLIAMS, BILLIE JEAN Milano  
 WILLIAMS, MARY NELL Greenville







WILSON, ANN BENTLEY Springhill, La.

WILSON, EVELINA MARTIN  
Hammond, La.

WILSON, PEGGY JO Dallas

WOLVERTON, MARY RUTH  
Vicksburg, Miss.

WRIGHT, CAROL LYNN Houston

ZAHN, ELLA JO Silsbee



DR. AND MRS. HAROLD T. BAKER, SOPHOMORE SPONSORS

## An Unforgettable Year

"Land, Our Land!" — this was our Stunt theme and paraphrased it becomes the story of our Sophomore year — Our Year! Laughs, Our Laughs! Loyalties, Victories, Defeats, all ours as sophomores.

In September we came back, no longer as freshmen, but as upperclassmen. We celebrated this occasion with the class of '59, Our Sister Class. At breakfasts and sister class parties we learned the meaning of loyalty.

Later in the fall, we found ourselves crawling, yelling, working, and laughing as we pledged literary social clubs. Weariness, tears, anticipation and finally, a club — Our Club!

An auburn haired sister sophomore took the title of Aggie Sweetheart — Millie Rowland. Our Victory!

Stunts came and went. With the rain came a fierce togetherness and good times . . . but, not the cup. Class, Our Class!

All the things we look back upon — Redbud Festival, our sister class graduating, keeping in touch with the Parkland sophomores, our first frosh class to guide — all these moments make 58-59 quite a year — Our Year!



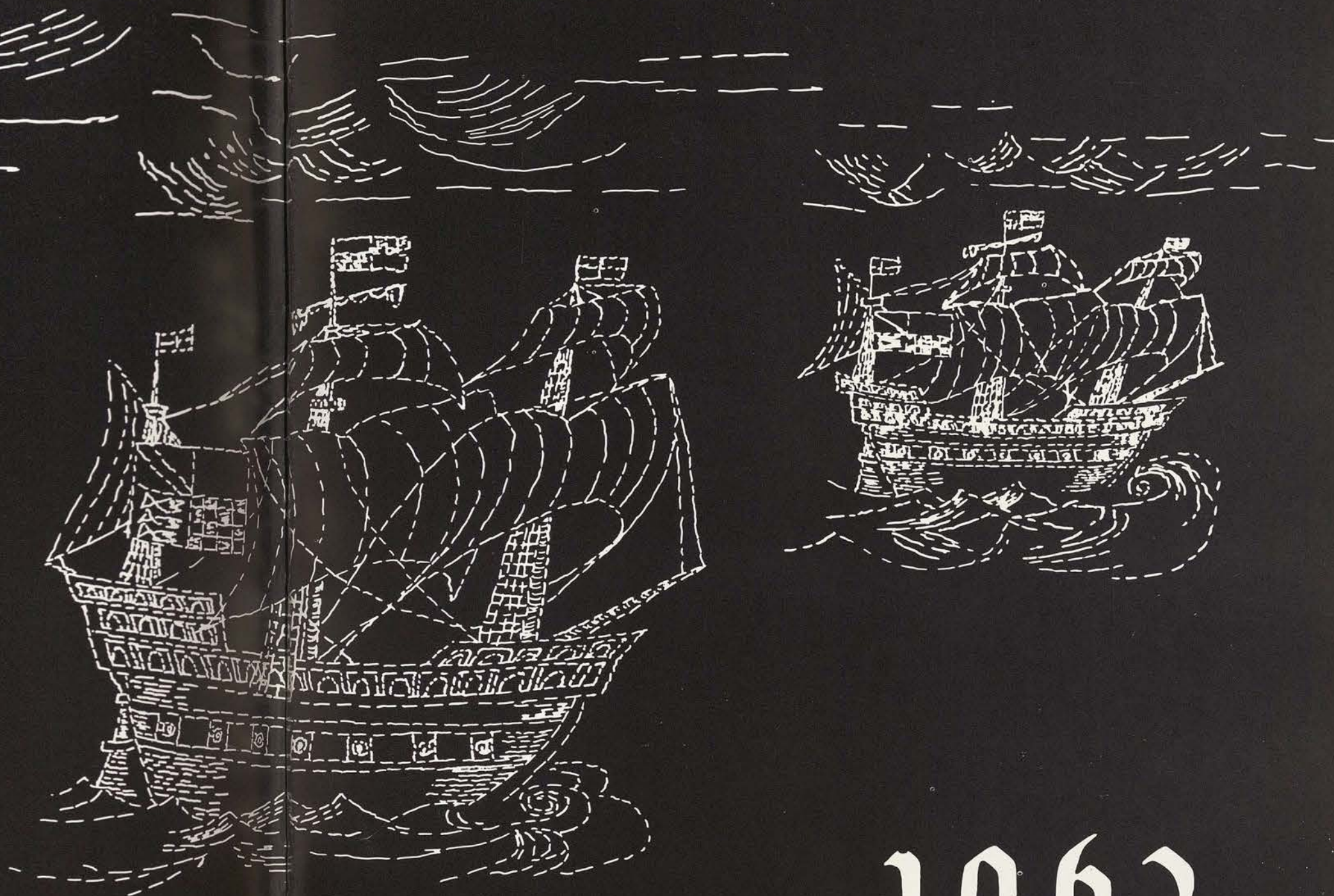
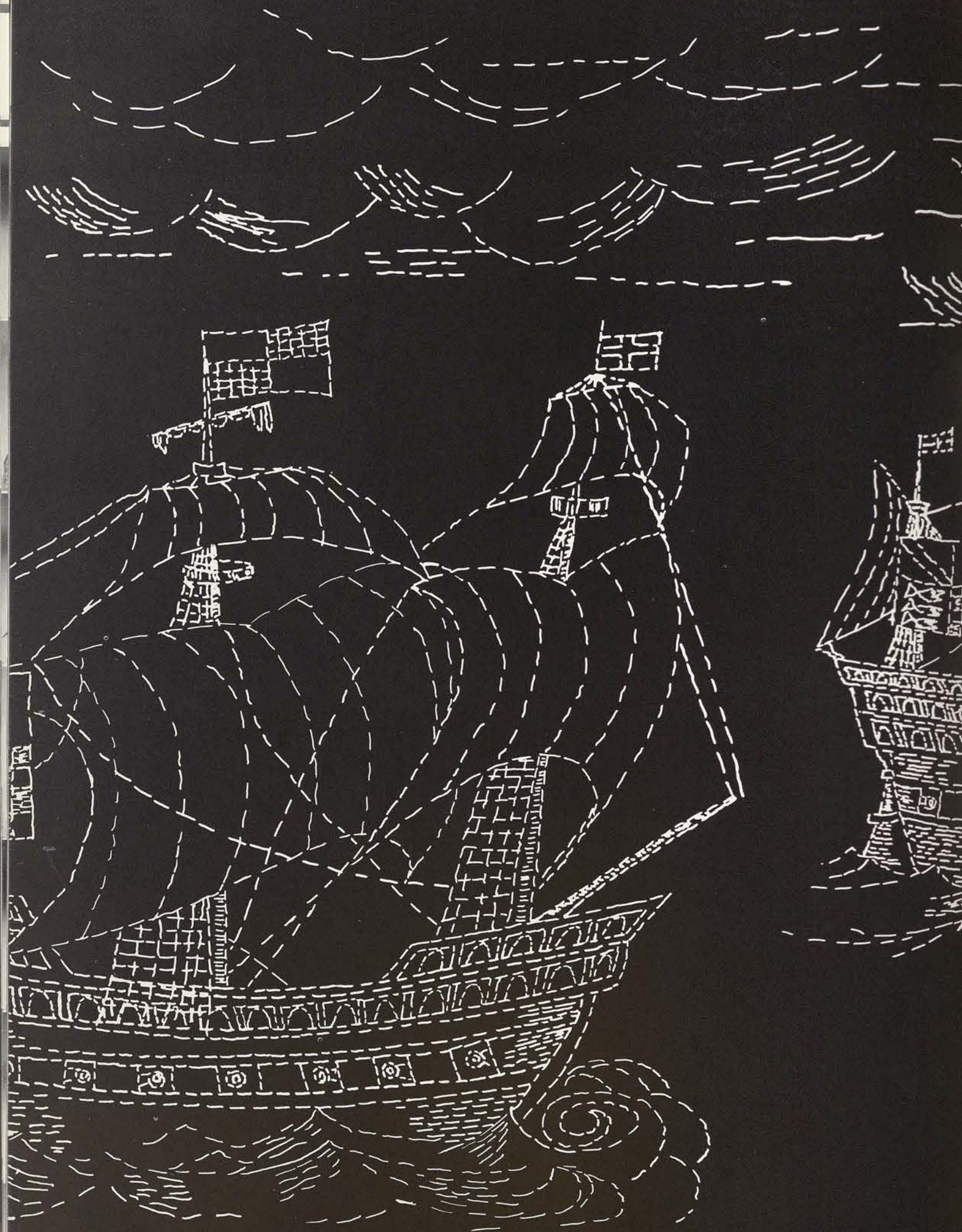

1962

The Tempest



# PRESENTING . . .

The Class of '62  
President  
Josephine (Jody) Gonzalez



Co-starring

vice-president	Sandra Scifres
secretary	Billie Beutler
treasurer	Rita Napier







ABBOTT, MARJORIE ANN Fort Worth  
 ABENDROTH, MARTHA ANN Thompsons  
 ADAMS, MARY ANN Midland

ADAMS, PATRICIA Brownwood  
 ALGARIN, ELIZABETH Dallas  
 ALLAN, JESSIE MARIE San Antonio

ALLEN, CAROLE JUNE Denton  
 ALLEN, GLORIA MARGARET Dallas  
 ALVAREZ, MARY FRANCES Brownsville

ANDREE, SANDRA JEAN Wichita Falls  
 ANDREWS, BONNIE LOUISE Benton, Ark.  
 ANDRONIS, MARIA ARISTOS Houston

ARCINIEGAS, ELSA AZUCENA David, Panama  
 ASTON, BETTY JEAN Ardmore, Okla.  
 ATCHISON, HELEN CATHERINE Eliasville

AUSTIN, ELLIN WILSON Miami Springs, Fla.  
 AUSTIN, JANE ELIZABETH Monterrey, Mexico  
 BAILEY, CAROL ANN Siloam Springs, Ark.

BAIRD, MARGARET ANN El Paso  
 BAKER, JANET SUE Monroe City, Mo.  
 BAKER, LOCKIE SUZANNE Kansas City, Mo.

BALL, FRANCES ANNE Hitchcock  
 BALKUS, MARY PATRICIA Homestead, Fla.  
 BARKER, GRETA MARIE Houston

BARRERA, MARY IMELDA Falfurrias  
 BARRERA, VIRGINIA Harlingen  
 BATEMAN, JEANNE ROSE Fort Smith, Ark.

BEAUCHAMP, ELEANOR ANN El Paso  
 BEEMAN, LYNDA SUE Odessa  
 BENAVIDES, OLGA ARACELI Hebbronville

BENINGFIELD, EUNICE ARDYTHE Kansas City, Mo.  
 BENSON, SUE ANN Shamrock  
 BERGERON, BARBARA ANN Houma, La.

BERNDT, KATHRYN LORINE Carrollton  
 BERRY, LINDA CLAIRE Dallas  
 BERRY, SUSAN ELIZABETH Island Falls, Maine

BESELER, MAXINE ROBERTA New Braunfels  
 BETTES, PATSY RUTH Cooper  
 BEUTLER, BILLIE JEAN Albuquerque, N.M.

BICE, NANCY JEAN Brownsville  
 BILLINGSLEY, LYN Bellaire  
 BILTON, CAROLYN MAE Waco

BILTON, MARILYN FAE Waco  
 BIRD, ANITA MAE Galena Park  
 BLACK, BARBARA JO San Antonio

BLACK, LINDA DIANE Dallas  
 BLAND, PATRICIA Little Rock, Ark.  
 BLANKENBURG, NANCY ANN Houston





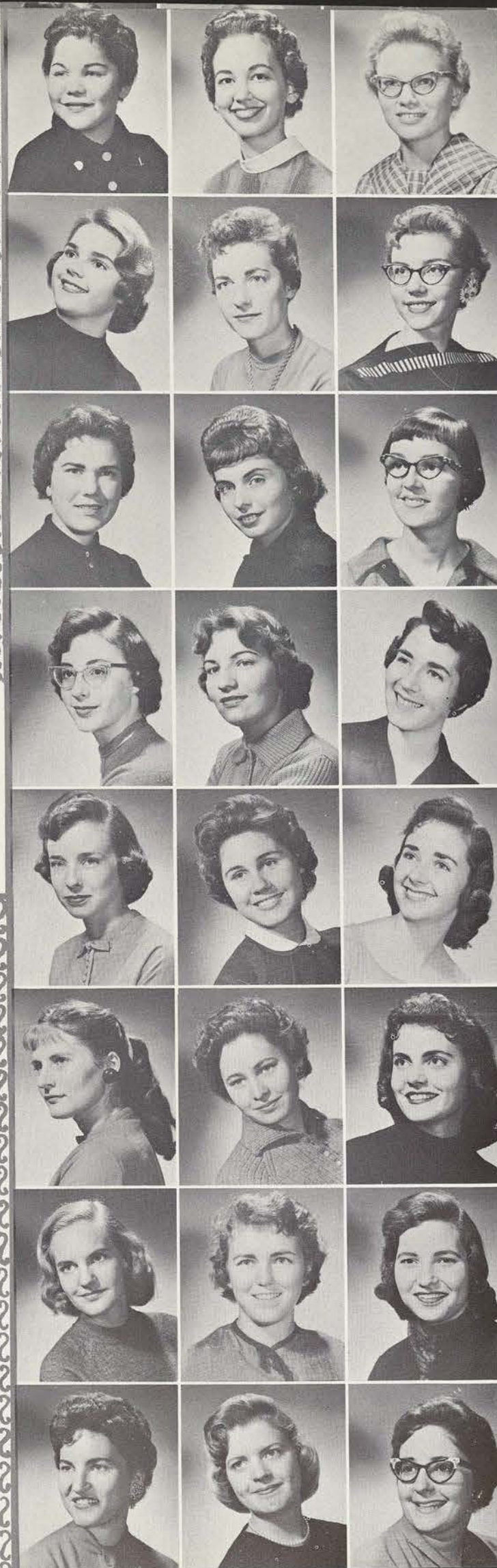

BLANTON, FRANCES JANE Harlingen  
 BOGGS, BARBARA JEAN Shreveport, La.  
 BOLIN, JOAN YVONNE Bonham

BORDEN, SHERRILL ANN West Columbia  
 BOWMAN, PATRICIA CAROLYN Louisville, Ky.  
 BOYD, LELIA ANN Corsicana

BRADFORD, PATRICIA ANN Los Angeles, Cal.  
 BRADLEY, JEANENE Bowie  
 BRASWELL, MARY FRANCES Freeport

BRATTON, BEVERLY Houston  
 BRAU, DIANA JEAN Dallas  
 BRIGHT, BERTHA CELESTE Troup

BROUGHTON, PRISCILLA ANN Dallas  
 BROWN, CECILIA Corpus Christi  
 BROWN, EVELYN MARION Wink

BROWN, GLORIA JEAN Fort Worth  
 BROWN, PAMELA JAN Wichita Falls  
 BROWN, SANDRA JEAN Kerrville

BROWN, SONDRAY KAY Hickman Mills, Mo.  
 BROWN, SYLVIA NINA Clute  
 BRYANT, LANIE RENE Penyton

BUCHANAN, PATRICIA JANE Alexandria, La.  
 BURGNER, DONNA ANN Marceline, Mo.  
 BURKS, JANET KATHRYN Denison

BURNETT, JOSEPHINE ANN Brownsville  
 BUTLER, NOLA LAVELLE Waco  
 CALLAN, EDITH ANN Dallas

CALLAWAY, LAQUITA JAN Petrolia  
 CAMERON, MARY ANN San Antonio  
 CAMPBELL, DONNA RAE Homestead, Fla.

CAMPBELL, JOYCE EARLENE Denton  
 CAMPBELL, LINDA LOU Corpus Christi  
 CANTU, GLORIA SYLVIA Beeville

CARTER, SARA DANNER Roswell, N.M.  
 CASAS, HILDA DORIS San Diego  
 CAUBLE, CAROLE JEAN Biglake

C'de BACA, LUCILLE San Salvador, El Salvador  
 CHADWELL, PATRICIA ANN Pryor, Okla.  
 CHAMBERS, TREVA JOYCE Vernon

CHANDLER, LINDSEY LOU Siloam Springs, Ark.  
 CHARLTON, JUDITH LEE McAllen  
 CHEBRET, PATRICIA ANNETT Houston

CHESSER, MARTHA ROBINSON Atlanta  
 CHITWOOD, JUDITH MARIE Hot Springs, Ark.  
 CLARK, JOYE ANN Memphis, Tenn.

CLONTS, ANITA GAIL Mart  
 COBB, ELAINE KATHRYN Floresville  
 COLLIER, JUDITH LEE Galveston







COLLINS, CHARLSIE JAN Iowa Park  
COLLINS, JO FRANCES Iowa Park  
COLLINS, SARAH FRANCES Barstow



CONN, M. LEE Coral Gables, Fla.  
COMPTON, GAY ROBERTS Coral Gables, Fla.  
COOK, CAROLYN SUE Haskell



COOK, JOYCE MARLENE Killeen  
COOPER, MARY FRANCES Center  
COPELAND, CAROLE JANE Fort Smith, Ark.



COSTNER, PATSEY KAY Helena, Ark.  
COWAN, RUTH ANITA Lubbock  
COX, DIANE EILART Shreveport, La.



COYLE, KIBBIE NELL Dallas  
CRANFILL, LELA EDNA Corpus Christi  
CRAYTON, BARBARA EILEEN San Antonio



CRITES, WANDA JOYCE Austin  
CROMER, MARY FRANCES Linden  
CROSHAW, ANN CHISTINE Santa Fe, N.M.



CROUSE, KAREN SUE Phoenix, Ariz.  
CROWDER, POLLYANNA Morristown, Ariz.  
CULP, CHARLENE ELIZABETH Fort Worth



CUMMINGS, CAROLYN SUE Fort Worth  
CUMMINGS, CHERILL ANN Carlsbad, N.M.  
DAFFER, JUDITH DIANE Mt. Pleasant

DALEO, ROSALIE MARINO Beaumont  
DALY, MARGARET JUNE Dallas  
DANIEL, ELIZABETH DOLL Hot Springs, Ark.

DANNAR, SHIRLEY ANN Alta Loma  
DANNELLY, DIANE Dallas  
DARDEN, MARY ANNE Harlingen

DAVIDSON, MARY LOU Mt. Dora, Fla.  
DAY, ANNE ETHEL Daingerfield  
DECKER, LELA BEATRICE Rotan

DEGAUGH, FRANCES ANN San Antonio  
DELEON, MARIA NORA Brownsville  
DENMAN, GLYNDA SUE San Angelo

DEPENNA, MARIA ANTONIA La Joya  
DEWITT, BARBARA ELLEN Sherman  
DIAL, BONNIE LAMAR Dallas

DICKEY, ANN VIVIAN Fort Worth  
DILL, MARY BELL Mineral Wells  
DILLARD, JOYCE LOUISE San Antonio

DINGLER, ANNA GEORGE Fort Worth  
DINSMORE, GLENDA SUE Dallas  
DOLEZALEK, BETTY LOU Collinsville

DONAGHE, PATRICIA ANN Fort Worth  
DONNELLY, GLENNALU KATHERINE San Antonio  
DOUGLAS, ALICE ANN Sunray







DRECKMAN, PATRICIA DALE El Paso  
DUKE, BRENDA ANN Kissimmee, Fla.  
DUNDAS, JO ANNE Dallas

DUNN, LORETTA JEAN Odessa  
DUNSCOMB, DIANA LEE San Antonio  
DUPONT, LUCILLE Carlsbad, N.M.

DURAN, CAROLYN DORRIS San Antonio  
DYCHE, DIANA MARY Hallsville  
EDEN, LYNNE CATHRYN Pine Bluff, Ark.

EDWARDS, VIRGINIA BETH Midlothian  
EGGERS, JEANIE ALICE Kerrville  
EICKENROHT, EMMIE LEE New Braunfels

EMBREY, NANCY FAITH San Antonio  
EMERSON, BETTE SUE Brownsville  
EMERSON, JUDITH ANN Houston

ENEGVIST, ALICE CAROL Churubusco, Mexico  
ERVIN, NANCY LYNN San Antonio  
ESTES, FLOY MARIE Houston

EVANS, BARBARA LEE Harlingen  
EVANS, MARGARET ANN Burnet  
FABEL, CATHERINE LOUISE Arlington

FAGLIE, PATRICIA DELL Waco  
FAILLA, GLORIA JEAN Pine Bluff, Ark.  
FAIRCLOTH, SONDR A JANE Kermit

FANNIN, PHYLLIS JEAN Mercedes  
FARRAR, NANCY ELIZABETH Memphis, Tenn.  
FARRELL, SARAH RUTH Elizabethtown, Ky.

FARRIER, JO ANNE Dallas  
FARR, VIRGINIA ANN Maplewood, Mo.  
FARWELL, ANN VAUGHAN Dallas

FAULK, DOROTHY ANNETTE San Antonio  
FIGUEROA, EDNA VELMA San Angelo  
FINCH, BARBARA ANN Amarillo

FLEMING, JANE ANN Newman  
FOWLER, NORMA CARLYLE Dallas  
FOWLKES, CAROL ANN Dallas

FOX, KATHLEEN Center  
FRADY, MARILYN CAROL Nashville  
FRANCIS, ROBERTA JANE Carlisle, Pa.

FRANKLIN, ANITA JEAN Paris  
FRANKLIN, ANNALON Poteet  
FRANKLIN, JEWELL AMELIA Maplewood, La.

FREE, PATSY ANNE San Antonio  
FRIEL, LANA MARY Homestead, Fla.  
FURGASON, JO ANN Cumberland, Ky.

GALLARDO, JESUSA RAQUEL Laredo  
GARCIA, GENOVEVA Laredo  
GARCIA, IRENE Fort Worth





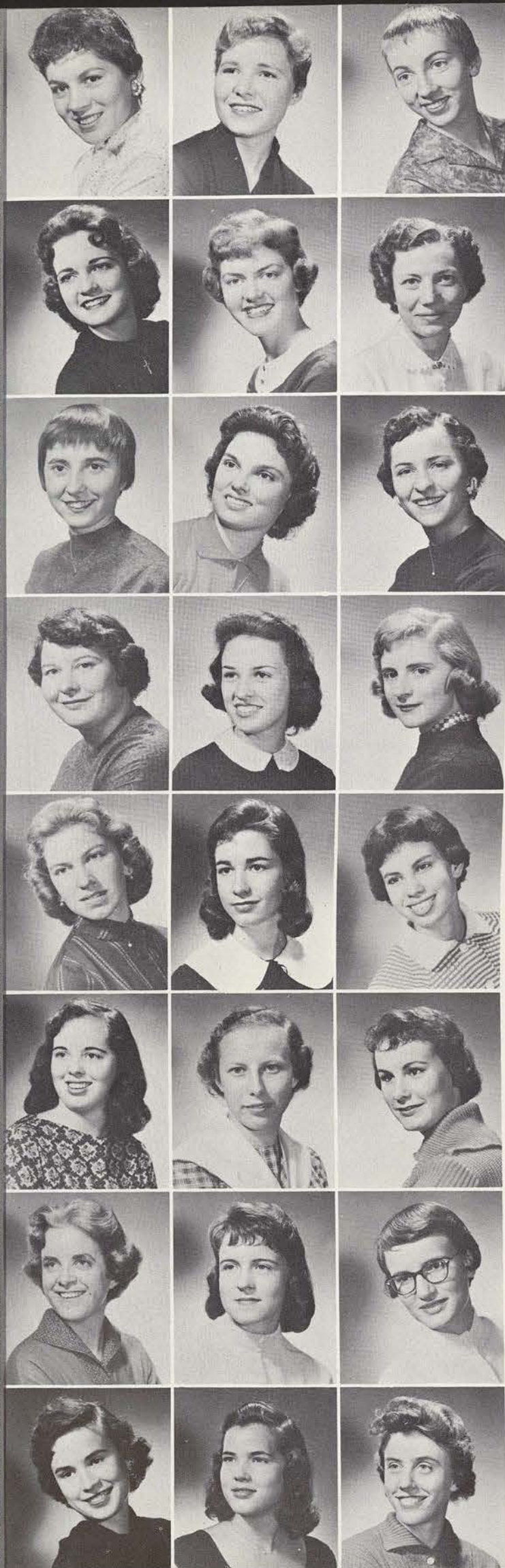

GARCIA, ADELA NOELA Hebronville  
 GARMAN, LAWANDA JOYCE Clarksville  
 GATES, JUDITH ROYAL Huntsville

GAULDEN, WALLING PATRICIA Hooks  
 GENTRY, MARY FLORENCE Killeen  
 GIBBS, MRS. MARY INEZ Quail

GILLELAND, FLORENCE CAROLYN Camden, Ark.  
 GILLESPIE, FRANCES GAYE Avalon  
 GILMORE, MARY EVA Perrin

GIPSON, MARY JANE Overton  
 GLOVER, MARY BETH Sheridan, Ark.  
 GODBOLD, SANDRA LYNN Shelby, Miss.

GOEHRING, CHARLYN BETH Runge  
 GOLDSMITH, BETTY ANN Whitesboro  
 GONZALEZ, JOSEPHINE McAllen

GOOCH, KAREN KAY Detroit  
 GOOCH, NONA RAE Farmersville  
 GOOD, JO ANN Bellaire

GREER, MICHAEL YVONNE Warren, Wyo.  
 GREGG, ALICE IRENE Daytona Beach, Fla.  
 GREGG, LEAH SUE Abilene

GRIFFIN, ROSALIND Sherman  
 GRIZZELL, CONNIE XANDRA Panama City, Fla.  
 GROTH, MADELAINE Dallas

GUELF, REBECCA SCHERER Beaumont  
 GUTHRIE, JUDITH ANN Siloam Springs, Ark.  
 HACKNEY, MONELLE JOY Aztec, N.M.

HAGY, SARAH ISABEL Hot Springs, Ark.  
 HALEY, HELEN FLOY Memphis  
 HALL, DONNA LEE Homestead, Fla.

HALL, MONA ELIZABETH Dade City, Fla.  
 HAMILTON, LINDA SUE Little Rock, Ark.  
 HAMILTON, RHEBA PAULETA Denton

HARLAN, LUCY WULF Arlington, Va.  
 HARMON, EVA RAE Gainesville  
 HARPER, DAWN Lonoke, Ark.

HARPER, SHIRLEY ANNE Denton  
 HARRIS, BETTY KAREN Port Arthur  
 HARRIS, GALE LEE Kelton

HARRIS, KATHLEEN McKinney  
 HAZLEWOOD, TINA BETH Hereford  
 HEARN, LINDA SUE Lake Jackson

HEESCH, BETSEY THEO Glorieta, Mexico  
 HEJL, FRANCES EVELYN Seymour  
 HELLER, NANCY LOUISE San Antonio

HEMBY, CAROLYN CLAUDINE San Antonio  
 HEMPHILL, MARTHA LEE Lake Village, Ark.  
 HENDERSON, KARLENE ILLONA Hot Springs, Ark.







HENRY, BARBARA LYNN Des Moines, Iowa  
 HENSON, MARILYN RUTH Lake Jackson  
 HERMES, JANE WYATT LaGrange

HERNANDEZ, LYDIA Falfurrias  
 HERNANDEZ, MARY FRANCES Lancaster  
 HERNSBERGER, SUZANNE El Paso

HIGDON, SUE NELL Waco  
 HIGGINBOTHAM, DELORES Lake Jackson  
 HIGHFILL, MARY KATHERINE Carlsbad, N. M.

HILL, MARY HUGHES Fremont, Neb.  
 HILL, ROXIE DEAN Kyle  
 HOAGLAND, ANNE JANINE Brownsville

HOEFELICK, CAROLYN DEE Houston  
 HOLCOMB, LILLIAN ANNETTE Groves  
 HOLCOMB, MARY FRANCES Dallas

HOLLINGSWORTH, LINDA LUAN Hobbs, N. M.  
 HOOTS, DONNA GAIL Perryton  
 HOPPER, MARILYN SUE Orange

HOUSTON, JIMMIE GAYLE Pittsburg  
 HOWARD, PATRICIA Santa Barbara, Cal.  
 HOWARD, ROSEMARY Kansas City, Mo.

HUDSON, DELORIS KAY Little Rock, Ark.  
 HUMPHRIS, LOULA JEANNETTE Marfa  
 HUTH, BARBARINE RENA Hearne

IVEY, CYNTHIA ANN Borger  
 IVEY, SALLIE ELIZABETH Dallas  
 IVY, BOBBIE JO Midland

JAEGER, JUDITH ANN Arlington  
 JAGODA, JUDY ANN FRANCES Tucson, Ariz.  
 JAMESON, REBECCA SUE Coleman

JANEWAY, ELIZABETH ANN Waco  
 JETER, GLORIA DEANE Camden, Ark.  
 JOHNSEN, HARRIET KIEF Ypsilanti, Mich.

JOHNSON, ANITA EARL Albuquerque, N. M.  
 JOHNSON, BENNIE LOIR Jacksboro  
 JOHNSON, JUDITH LEE Fremont, Neb.

JOHNSON, SYNNEVA ANN Ardmore, Okla.  
 JOHNSTON, ELAINE Memphis, Tenn.  
 JOHNSTON, JOAN LOUISE Pompano Beach, Fla.

JONES, BILLIE LOUISE Dallas  
 JONES, NONA EVELYN Fairbands  
 JORDAN, JO DIANE Nashville, Tenn.

JUSTISS, LINDA LOU Mt. Pleasant  
 KACHTIK, CATHERINE GEORGIA Brownsville  
 KARLE, ELAYNE ANN Pannsauken, N. J.

KAWAZOE, JANET TOSHIKO San Antonio  
 KEEPERS, ANDREA MAY Bishop  
 KELLY, JUDITH COLLEEN Albuquerque, N. M.







KELLY, RIBE JEANE Hearne  
 KEMP, JANELL Roby  
 KENT, BETTY DELL Dallas

KERR, JO ANN Beaver, Pa.  
 KETTLER, MARILYN ANN Rowens  
 KILLEEN, MAUREEN CECILIA Texas City

KIMREY, NANCY CLARE Nocalas, Ariz.  
 KINCAID, SHIRLEY ELAINE Arlington  
 KING, MARY LOUISE Texas City

KING, PATSY JEANNETTE Weinert  
 KINTER, ROBERTA FRANCES Carlsbad, N. M.  
 KIRKPATRICK, JULIET GENE Denton

KIRKSEY, MARY NELL Midland  
 KOLAR, BERNADETTE JOAN Waco  
 KOLAR, GLADYS JANE Mount Calm

KOSCIELNY, MARGARET ELISABETH Jacksonville, Fla.  
 KRAMER, CAROLEE Catulla  
 KUEBN, RUTH LOUISE Corpus Christi

LACHNITT, ARLENE HELEN Dallas  
 LALLANDE, KATHERINE ALINE Fort Worth  
 LAMB, SHIRLEY VIRGINIA Gallatin, Tenn.

LANCASTER, DONNA FLORENE Temple  
 LANDES, JANE CAROL Van Buren, Ark.  
 LANDRY, FRANCES IMOGENE Rosenberg

LANG, THERESA ANN McAllen  
 LANGEWISCH, CAROLYN DIANE Dallas  
 LARK, LINDA Midland

LATIMER, JANICE MARIE Goodland  
 LEE, LYNDIA JANE Arkadelphia, Ark.  
 LEE, SHARI GALE Wheeler

LEISTER, SARAH LYNN Orange  
 LENDERMAN, JANIS KAYE Little Rock, Ark.  
 LENDERMAN, ROSEMARY Little Rock, Ark.

LEWIS, BETTY LOUISE Somerville  
 LINDBERG, MELBA LUCILLE Edna  
 LINDLEY, LINDA SAMMYE Plainview

LIPFORD, MARY ANN Bonham  
 LITTLE, ANNA JAMES Rising Star  
 LITTLE, JOAN CAROL Muskogee, Okla.

LLOYD, BETTY JANE Belton  
 LOBAUGH, JO ANN Maritou Springs, Colo.  
 LONG, MARTHARENE Vicksburg, Miss.

LONG, MYRA LYNN Springhill, La.  
 LOOMIS, MILDRED ELIZABETH Arkadelphia, Ark.  
 LOTHBRIDGE, IVA San Antonio

LUCAA, SANDRA MARY Coral Gables, Fla.  
 LUTTREEL, NANCY LYNN Muskogee, Okla.  
 McANALLY, MARGARET JOAN Lockney







McBROOM, FREDIA ANN Dallas  
McDONALD, JENNY GAY Wichita Falls  
McHUGH, PATRICIA ANN San Antonio

McKINNEY, SANDRA GAIL Seymour  
McKNIGHT, PATRICIA A. Dallas  
McNAMARA, SONDRAN ANN Pine Bluff, Ark.

McNEEL, MELISSA LOUISE Garland  
MAGEE, CAROL LYNN Houston  
MALDONADO, ELVIRA Harlingen

MALZ-BECK, WALTRUD HILDEGARD Dallas  
MARLOW, SHIRLEY FRANCES Dallas  
MARROQUIN, NOEMI CHRISTINA San Diego

MARTIN, JANE MERLE Austin  
MARTIN, MARY ANN Midland  
MARTIN, MYRNA Brenada, Miss.

MARTIN, SARAH ANN Conroe  
MARTINEZ, DIANA Hebronville  
MARTINEZ, ESTELA SANCHEZ San Benito

MASSIE, JUDITH NANCE Bryan  
MATTECK, LINDA RHEA Taylor  
MAX, SHEILA Mineola

MAY, ELIZABETH FAYE Bonham  
MAYER, HANNELORE HANNAH Kansas City, Mo.  
MAYS, FRANCES ALICE Fort Worth

MEADE, MARY GEORGE Gladewater  
MEANS, NORMA JANE Brownwood  
MEDFORD, NORA ALINE Dallas

MELTON, PATRICIA LEE Houston  
MELTON, VIRGINIA SUE Kilgore  
MENDOZA, PATRICIA ALICIA Laredo

MEYER, ELAINE A. Chicago, Ill.  
MEYER, MARTHA ANN Fort Smith, Ark.  
MEYER, SIENNA MARIE Castroville

MIEARS, BOBBIE SUE Denton  
MILLS, MARVILYN ANN Midland  
MINAHAN, SUE PRENTISS Garland

MING, SUE Garland  
MITCHELL, JENNY LEE Fayetteville, Ark.  
MITCHELL, KATHERINE ANN El Paso

MIZZELL, PATRICIA JUNE Kermit  
MOLINA, SYLVIA RAMONA San Diego  
MONTAGNA, CHRISTINE MARIE Midland

MONTES, GUILLERMINA ELENA Zapata  
MONTGOMERY, CAROL LEE Pasadena  
MOODY, HELEN ROWAN Natchez, Miss.

MOON, JANICE JUNE Houston  
MOORE, ANITA JUNE Irving  
MOORE, ELIZABETH LLEWELLYN Bartlesville, Okla.







MOORE, MARGARET SUE Fulton  
 MORGANTHALL, CAROLYN RUTH Midland  
 MORRIS, BETTY LYNN Dallas

MORRISON, OLIVIA ANNE Brownsville  
 MOSER, MEDERIA FERN Longview  
 MOYERS, JUDITH ANN Fairview, Okla.

MUNDELL, CAROL ANN Houston  
 MURDOCK, LYNN ELIZABETH Fort Worth  
 MYCUE, JUDITH MARIE Seguin

MYERS, ANN Denton  
 NANCE, AGATHA LEE Midland  
 NANNEY, ROBBIE GWEN Fort Worth

NAPIER, RITA GAY Sedalia, Mo.  
 NASH, PATSY LANELL Bryan  
 NELSON, ANNIE LAURA Orange

NELSON, PATRICIA ANN San Antonio  
 NEWKIRK, MARTHA LOUISE Harlingen  
 NEWSOM, LOIS ELIZABETH Weatherford

NICHOLSON, JOY ANNE Fort Worth  
 NIMMO, DORTHY JANE Henrietta  
 NIXON, BEVERLY ANN Houston

NIXON, SANDRA ELISE Fort Worth  
 NORGAARD, ELSA Denton  
 NUCKLES, JOANNA PAULINE Lampasas

O'DELL, SHIRLEY ANNE Knoxville, Tenn.  
 O'GORMAN, SHARON MARIE Harlingen  
 OLDHAM, JOSEPHINE Claypool, Ariz.

OLGUIN, SYLVIA McAllen  
 OLIVARES, ENRIQUETA MARIA Eagle Pass  
 OLIVE, PATSY ANN Hallsville

OSBORNE, ETHEL ELIZABETH Fort Worth  
 OSBURN, PATRICIA JEAN Fayetteville, Ark.  
 PADILLA, GLORIA San Antonio

PAGE, DONNA SHERIAN Mt. Pleasant  
 PARCHMAN, JUNE ILENE Beeville  
 PARKER, AUDREY GWYNN Midlothian

PATRICK, CLARA EYVONE Sweetwater  
 PATTERSON, IDA BETH Kemp  
 PATTISON, EMMA JEAN Pattison

PAYNE, NONA MAE Sedalia  
 PAYNE, SHARON GAIL Hugo, Okla.  
 PEARSON, PEGGY ANN Freeport

PENICK, KATHRYN ILENE White Oak  
 PENNY, JOYCE MARIE Hot Springs, Ark.  
 PERRY, PENELOPE CAROL Dallas

PETCH, MARGO SUE Harlingen  
 PETERS, CAROLE ANNE Dallas  
 PETERSON, HELEN FRANCES Camden, Ark.







PETTY, ROSE MARIE San Antonio  
 PFAFF, MARTHA LOU Silsbee  
 PHILLIPS, DOROTHY ANNETTE San Antonio

PHILLIPS, JACQUELINE JEAN El Paso  
 PHILLIPS, SYDNA CAROLYN Dallas  
 PHIPPS, AUDREY MARIE Ponca City, Okla.

PICKEL, SHIRLEY ANN Borger  
 PICKENS, JUDY LEE Greenville  
 PIEROT, SIMONA RUTH Ralls

POSEY, SUSAN ELLEN McAllen  
 POTTS, MARY ALICE Gainesville  
 POWELL, OPHELIA JEAN Lamesa

POWELL, PATRICIA CLEA Grand Junction, Colo.  
 PRATZ, SADONNA MERRILL Uvalde  
 PRESTRIDGE, MARTHA ANN McComb, Miss.

PROUGH, JUDITH ANN Perryton  
 PRUETT, MARY MERLE Houston  
 PRYOR, JANICE LOUISE Port Arthur

RAGSDALE, GLORIA JEAN Collinsville  
 RAMER, KITTY ANNE Van Buren, Ark.  
 RAMIREZ, ADA Zapata

RAMOS, FAMELIZA Hebbronville  
 RAMSEY, CAROL ANN New Braunfels  
 RANEY, NEVADA LEE Boulder City, Nev.

RANSBERGER, JOHNNIE JO Keller  
 RATCLIFF, SHIRLEY JEAN Marshall  
 REGISTER, PATRICIA ELAINE Silsbee

RHEA, MARGARET ELLEN El Paso  
 RHODES, SHIRLEY ANN Fort Worth  
 RICHARDSON, BARBARA JO Talco

RICHARDSON, GWEN NELL Raymondville  
 RICHCREEK, SUZANNE KATHRYN Springfield, Pa.  
 RIDENOUR, GAIL JUNE Dallas

RIDER, CAROL ANNE Jacksboro  
 RILEY, PATRICIA ANN Mount Pleasant  
 RIOS, RITA Secane, Pa.

RIVERA, FRANCES San Angelo  
 ROBERSON, SHARON ELIZABETH San Antonio  
 ROBERTS, BEVERLY ANN Groves

ROBERTSON, MARTHA SUE Abilene  
 ROBINSON, REBECCA PEARCE Texas City  
 RODRIGUEZ, ALICIA ALAMIA Edinburg

ROESHOT, JANICE ALMA Dallas  
 ROESSLER, CECILIA ANNA Electra  
 ROGERS, BRENDA ELLEN Springdale, Ark.

ROPER, BARBARA GENE Raymondville  
 ROTHACKER, NANCY Fort Worth  
 ROWLAND, MARTHA JO Little Rock, Ark.







RUBACK, LINDA ANN Snook  
 RUNYAN, TONIA LAVONE Hyattsville, Md.  
 RUTHERFORD, BETTY SUE Price



SALINAS, DIANA THERESA Laredo  
 SALZMAN, LOUISE STARR Aurora, Ill.  
 SAMPSON, CATHERINE LOWELL Dallas



SANCHEZ, ALICE OLGA Corpus Christi  
 SANTOS, OLIVIA MARGARITA Monterrey, Mex.  
 SAVANT, JANE ANN Lake Charles, La.



SAYLOR, NANCY LEE Tucson, Ariz.  
 SCHAAL, BETTY MARTHA Wichita Falls  
 SCHARA, NANCY DEANNA Dallas



SCHMELTEKOPF, DOLORES Kyle  
 SCHROEDER, FRANCES MARIE Ballinger  
 SCHUETTE, BEVERLY JO Corpus Christi



SCHULTZ, HAZEL OLIVIA Cotter, Ark.  
 SCHWEDLER, SANDRA SUE Dallas  
 SCIFRES, SANDRA FLORIS Little Rock, Ark.



SEARS, JONYE MILDRED Hugo, Okla.  
 SEILER, ANN MARIE Dallas  
 SETTLES, SALLY LEE Lovington, N. M.



SEYER, JACKIE DELORIS Midland  
 SHAWHEN, MARIANNE Seland, Fla.  
 SHAW, LORETTA GAYLE Nible, La.

SHEFFIELD, SUZANNE Houston  
 SHELTON, MARY JANE Hughes Springs  
 SHEPHERD, LORRAINE MYRTLE Lewiston, N. Y.



SHIELDS, VIRGINIA SUE Denton  
 SHINN, RUTH JEANNETTE Lake Jackson  
 SHIVER, DOROTHY ANN Paris



SIBLEY, BETTY Memphis, Tenn.  
 SIMMONS, SANDRA JO Little Rock, Ark.  
 SINGER, LAUREL ANN Oklahoma City, Okla.



SINNWELL, DOROTHY ANN Saint Louis, Mo.  
 SMARTT, BARBARA GAIL Denton  
 SMITH, ANITA CAROL Homstead, Fla.



SMITH, ANNIE LAURIE San Antonio  
 SMITH, BEVERLY SUE Smiths Grove, Ky.  
 SMITH, BOBBIE BETH Houston



SMITH, D. LAFAYE Houston  
 SMITH, JACQUELINE FRANCES Austin  
 SMITH, LOUELLA JEAN Jacksboro



SMITH, MARY SUE Texarkana, Ark.  
 SMITH, VIRGINIA ANN Bryan  
 SNODGRASS, BONITA D'ANN Bonham



SPARKS, MAGGIE JACQUELINE Dallas  
 SPIECKERMANN, BONNIE SUE Donna  
 SPRINGER, MARILYN GAIL Paris







STACK, LAUREL DOROTHY Brentwood, Mo.  
 STAGLIK, EMMA JEAN San Antonio  
 STANSEL, SUSANNE Gueydon, La.

STARR, PATRICIA EILEEN Houston  
 STEADMAN, MARY MARGARET Kinippport, Tenn.  
 STEED, SHARON ELIZABETH Mount Pleasant

STENGER, MELINDA CORALEE San Antonio  
 STEPHAN, JANICE LYDIA Des Moines, Iowa  
 STEVENS, SALLY SUE Livingston

STOTTS, DOROTHY GALE Amarillo  
 STRATTON, PATRICIA ANN Mount Pleasant  
 STRNAD, MICHEAL LEANN Winter Park, Fla.

STRUNK, PATRICIA ANN Bay City  
 SULLIVAN, ANNIE YVONNE Hooks  
 SUTHERLAND, JENNIE ESTHER Falfurrias

TAYLOR, DOROTHY ELIZABETH Brooksville, Miss.  
 TAYLOR, SARA MARGARET Houston  
 TEAGUE, ETHEL LUCILLE Arkadelphia, Ark.

THACKER, LINDA RUTLEDGE Dallas  
 THETFORD, CHARLOTTE ANN Fort Worth  
 THIELE, JOAN ELIZABETH Bonham

THOMAS, HENRI GENE Grenada, Miss.  
 THOMAS, SHIRLEY BETH Gilmer  
 THOMAS, VIRGINIA ELIZABETH El Paso

TILLERY, BOBBIE JOYCE Fort Worth  
 TOKOLY, MARY ANDREE San Antonio  
 TREVINO, CONNIE MARY Corpus Christi

TREVINO, ROSE MARIE San Antonio  
 TRIPP, PEGGY MAINE Dallas  
 TURPIN, BONNIE LU Carrollton, Ill.

TYRONE, SUZANNE Texarkana, Ark.  
 UPTON, LAUREL ELIZABETH New Boston  
 VANLANDINGHAM, LINDA NANETTE Weatherford

VILLAZON, BARBARA ANN San Antonio  
 VINSON, PATRICIA ANNE Dallas  
 WADE, DOROTHY JEAN Albuquerque, N. M.

WAGGONER, JACQUELINE NELL Plain Dealing, La.  
 WALKER, WINIFRED JOSEPHINE Houston  
 WALL, LINDA LOU Manila, Ark.

WALLER, PATSY JOYCE Freeport  
 WANJA, MARGARET MARY Dallas  
 WARD, HATTIE MAUD Midlothian

WARD, SANDRA HELEN Seminole  
 WARREN, ROSAMOND WILLENE Naples  
 WATSON, BARBARA JUNE Roswell, N. M.

WATSON, BETTY MAE Palestine  
 WATSON, DOREEN Black Rock, Ark.  
 WATSON, GEDA JOALLENE Athens







WEBB, BARBARA ANN Dallas  
WEBB, GAIL LAVELLE Dallas  
WEBB, MAUREEN DONATA Fort Worth



WELCH, REBECCA Vicksburg, Miss.  
WELLS, ELEANOR ANN Denton  
WETTERMARK, GLENNIS MAXINE El Paso



WHITE, GLADYS MARLENE Marshall  
WHITE, MARY JANE Fort Smith, Ark.  
WHITESIDES, MARY ELLEN Tucumcari, N. M.



WHITFIELD, VIOLA JANE Ardmore, Okla.  
WIEDERHOLD, LINDA JOYCE Irving  
WILCOX, KATHERINE ELIZABETH Corpus Christi



WILLIAMS, ANNIE NETTIE Corpus Christi  
WILLIAMS, EDNA ANN Garland  
WILLIAMS, CAROLYN ELEANOR Memphis, Tenn.



WILLIAMS, PAULA VERLINE Denison  
WILLIAMS, RUTH Eldorado  
WILLIAMS, SANDRA LAURINE Dallas



WILSON, RUTH MARY Houston  
WIMBERLEY, PHLLIS ANN Dawn  
WISDOM, GRACE CAROLYN Kansas City, Mo.



WONG, LANA NUEY Houston  
WOOD, MRS. PEARL G. Corsicana  
WOOD, WILLA JANE Corpus Christi

WORTHY, GLENDA CAROL Springdale, Ark.  
WRIGHT, CHARLOTTE JANE Fort Worth  
WRIGHT, CHARRA MARTHA Beaumont



YOAKLEY, BARBARA ANN Jacksonville, Fla.  
YORK, BROOKA FERN Mount Pleasant  
YOUNG, GRETA Dallas



ZAHRT, KATHLEEN W. Dallas  
ZERKLE, SUSAN KAYE Port Arthur  
ZIDERMANIS, DAIGONE Dallas



DR. AND MRS. ROBERT W. HIGGINS  
FRESHMAN SPONSORS



## Loyalty of '62

"The loyalty of '62 will firmly stand." At first, loyalty was only a word to many of us, but with the help of our '60 sisters and all the upperclassmen we realized what true loyalty is.

Our first days at TWU were filled with unpacking, meeting people, learning about our campus and its traditions, and wearing those secretly treasured but outwardly hated '62 beanies.

Then on a rainy night in October we "threw away" our beanies, chose our class song and yells, and became a little more than just freshmen. Gold Rush and Corn Huskin' helped us learn what was expected of us as did Corps Trip and the various special emphasis weeks.

Our officers had been elected, and we had traveled South for our Freshman Talent Assembly by the time we had our first holiday — Thanksgiving.

Then came Christmas, and close on its heels, our first college finals. Somehow we managed with the help of No-Doz and Pub Breaks to live through dead week, finals and registration.

Long before registration was completed, however, we knew we would soon put on our war paint and try our luck and skill at Stunts.

Even before we managed to draw a good breath after the excitement of Stunts, we were watching our Redbud Princesses join the upperclassmen representatives for Redbud Festival. Then we participated in all-campus elections and somehow became even more aware that we were almost sophomores.

Now we know what the "loyalty of '62" is and always will be. Now we are ready to take the name of Tessie and know what it means.





MRS. LAVELLE YARBROUGH  
Director, Practical Nurse Training Program

Texas Woman's University was selected in January, 1952, by the Samuel H. Kress Foundation as one of the three leading universities in the United States where a model Practical Nurse Training Program was to be established. The program provides a seventeen-week course on the campus with the curriculum planned to give an opportunity for participation in the many and varied activities of university life. Thirty-two weeks of clinical practice in an affiliated general hospital follows. The courses in four major fields, medical, surgical, pediatric, and obstetrical nursing are studied during this period.

## The Kress Foundation Practical Nurse Training Program



While chatting with a patient, the student practices the correct technique of making up a hospital bed.



Feeding the patient is just one of the many steps the student learns in nursing procedures.



BAKER, NORNE' ALLISON  
Wichita Falls  
BURKS, GLOREETA INEZ  
Greenwood  
COLLINGSWORTH, ESTHER  
VERAH  
Wichita Falls  
EDWARDS, NORA ELSA  
Longview

ELLENBURG, GEORGIA  
BRUCE  
Farmersville  
GENTLE, LAVERNE SCOTT  
Sanger  
GILL, EULA FLORENCE  
Dallas  
GREGORY, MRS. WANDA  
Denton

HARDAWAY, MARION B.  
Denton  
HAYNIE, MYRTLE MAE  
Sanger  
INCLIN, GLORIA  
Cotulla  
JONES, JIMMIE FLOW  
Denton

KAYS, RUBY OLA  
Pilot Point  
LEAVITT, MRS. JUNE  
Denton  
MARION, ELVA MAE  
Gainesville  
MULLENS, LORA ALICE  
Denton

O'BRIEN, LILLIE MAE  
Gainesville  
RANEY, THELMA MARY  
Wichita Falls  
RAWLINS, LORETTA PEARL  
Denton  
ROBERTS, ANNIE  
RICHARDSON  
Kilgore

TYNES, REBA LA VOISE  
Goree  
WALTON, CORRIE KAY  
Wichita Falls  
WILSON, MRS. IRENE  
Aubrey  
YOUNG, DAPHNA MARIE  
Denton





Anderson, Claudene	Denton
Baker, Tillie	Wichita Falls
Barnes, Mildred	Dallas
Brown, Mary Jane	Argyle
Clemmer, Claudetta	Denton
Cornelius, Hazel	San Antonio
Darmody, Virginia	Denton
Dilday, Evelyn	Archer
Geesling, Lynell	Denton



Barker, Barbara Joan	Waco
Freshman	
Boyd, Laverne	Abilene
Freshman	
Carrera, Maria Imelda	Rio Grande City
Sophomore	
Austin, Joyce	Ormond Beach, Fla.
Junior	
C'de Baca, Velma	San Salvador, El Salvador
Junior	
Chandler, Charlene	Iraan
Junior	
Clapp, Rebecca	Borger
Junior	
Farmer, Anita	Goldsmith
Junior	
Gemmell, Lynn	El Paso
Junior	
Stricklin, Soulah	Dallas
Junior	
Gibbs, Mrs. Margaret	Decatur
Graduate	
Pannell, Carol Ford	Denton
Graduate	

## Kress Mid-Term Students



Hogue, Juanita	Lewisville
Lovejoy, Laura	Denton
McCreary, Ideres	Wichita Falls
Miller, Odessa	Wichita Falls
Mitchell, Lorraine	Gainesville
Robertson, Annie	Lewisville
Row, Irene	Denton
Samford, Emma Lee	Wichita Falls
Stewart, Margaret	Wichita Falls
Williams, Dorece	Graham

## Mid-Term Students

## TWU Houston Nursing Facility

The new TWU facility for nursing education in Houston, shown above in the architectural drawing, will provide additional clinical training facilities for TWU nursing students beginning in the fall of 1960. The completely air-conditioned building is expected to cost in excess of one and one-half million dollars. It will be constructed mainly of brick and will feature exterior decorative solar tile. Construction will probably begin in July and the building will be ready for use when the freshman class of next fall begin their clinical training in September 1960.

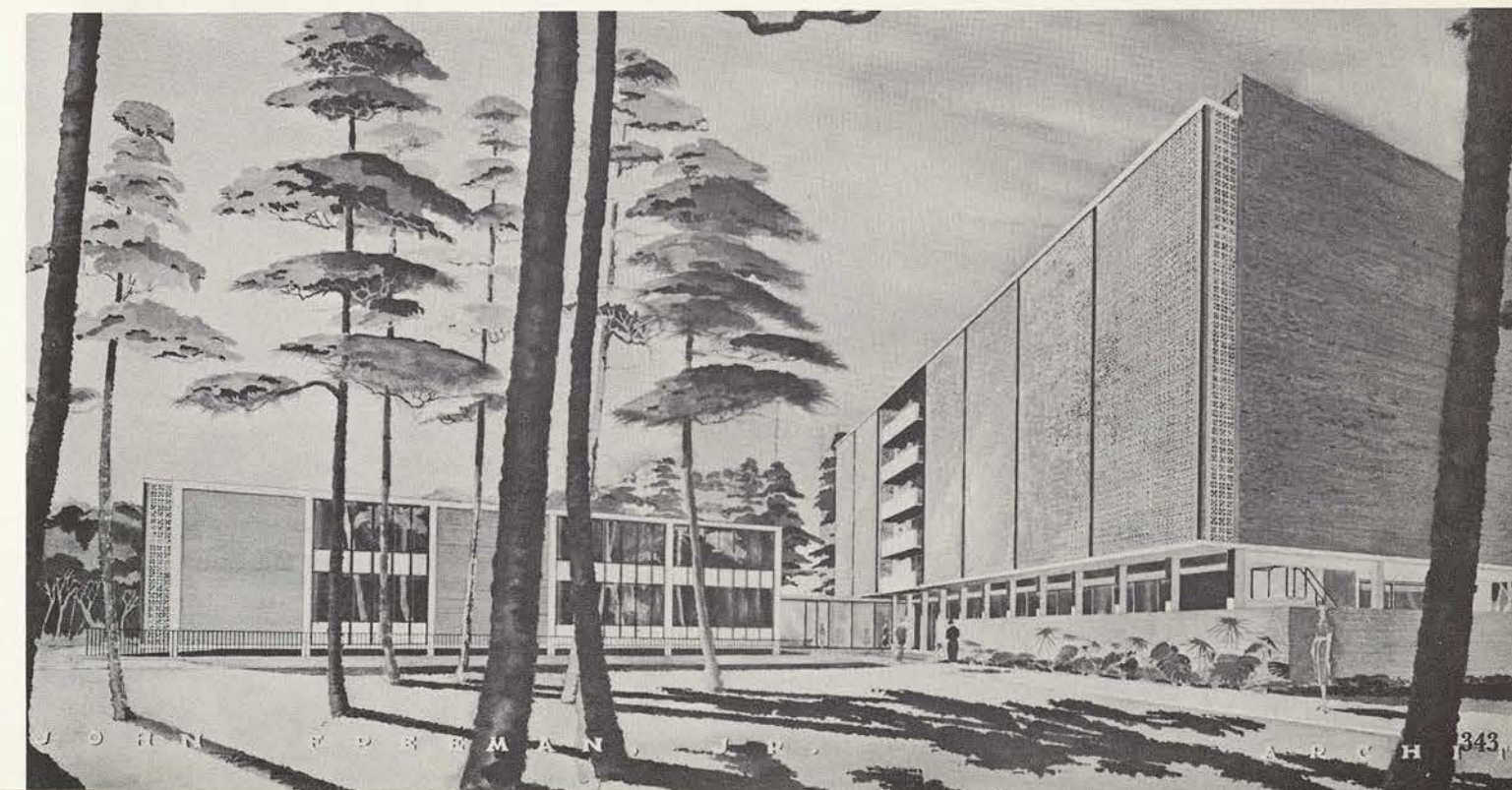





Classroom Addition

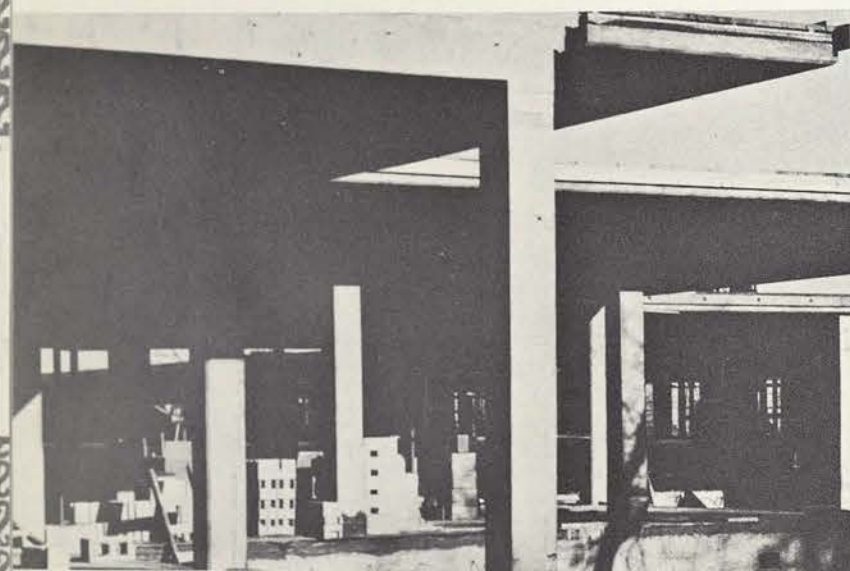

Cooperative Dormitory

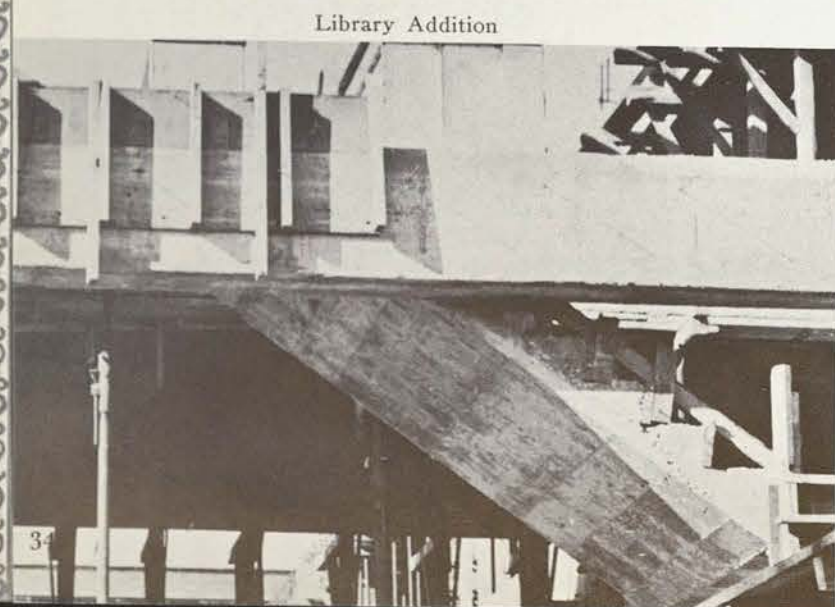

Library Addition



Redbud Auditorium

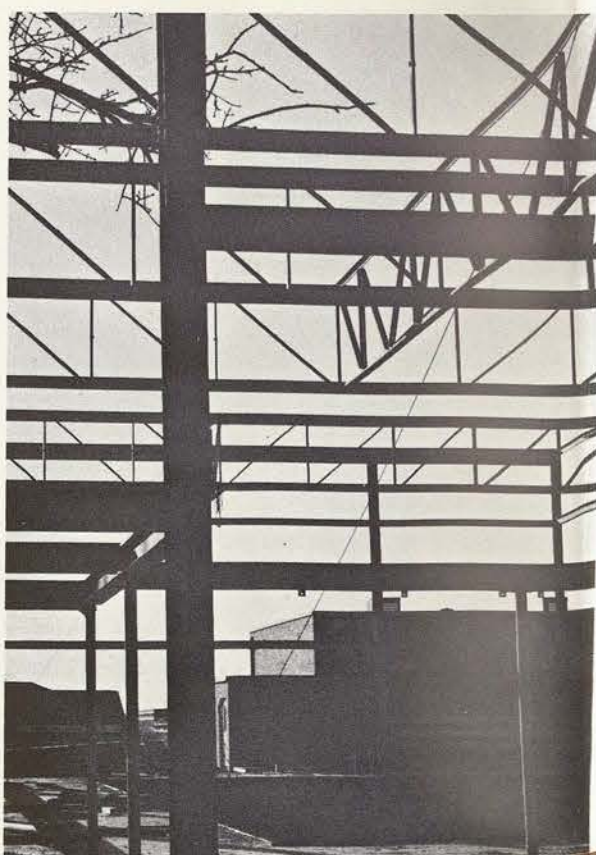

Gymnasium Addition

## Current Construction

Pictured abstractly are five of the six new buildings and additions currently under construction on campus. Enlarging the classroom space 52,000 square feet is the modern classroom addition. The new ultra-modern cooperative dormitory will house 240 girls in one compact unit. A modern indoor pool, glass-enclosed, will seat several hundred spectators and will give the University the nation's most superior pool facilities. The modern addition to Bralley Memorial Library will operate on the open stack principle. The Redbud Auditorium will seat approximately 300 people and will provide a training area for radio, television, dramatics and speech majors.



Ads

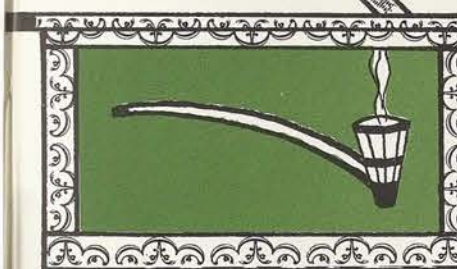
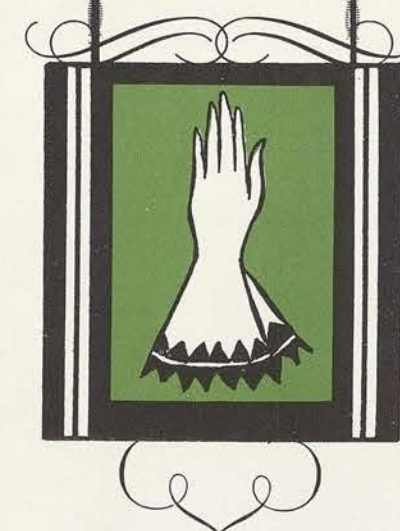



From CIA to TWU

*Russell's*

has always been the favorite shopping place for college and university women.

After buying a skirt and sweater, freshman Sue Ann Benson stops to admire these fashionable pumps.



As TWU has progressed and grown from the College of Industrial Arts—to Texas State College for Women—to Texas Woman's University, it has been our privilege and happy experience to serve thousands of students and faculty members—counting them among our dear friends.

We are indeed proud of having earned the reputation of being the "Big Friendly Store" in Denton and, if we may boast a bit, our reason for pride is one of the reasons why university women of today and college women of yesterday have always preferred shopping at Russell's—where nationally advertised merchandise spells high fashion and good taste at moderate prices!



THE BREAKFAST CLUB MEETS AGAIN.

## Brooks' Drug Store...

"Serving Denton for over 35 years"

### DRUG STORE LOCATIONS

222 W. Hickory	DU 2-2565
412 Normal	DU 2-6912
533 S. Locust	DU 2-2300

"I think this one will be fine," says Suzy Baker, as she examines the all-occasion greeting cards at Brooks Drug Store. Suzy makes Brooks her one-stop shopping center for perfume, cosmetics and costume jewelry too.

## The Hickory House

Three typical Tessies can hardly wait to bite into one of those delicious pieces of pie at the Hickory House.



Denton's Most Modern Restaurant  
Features  
REAL PIT BAR-B-Q  
Highway 24 West DU 2-9177





## The Fashion Beauty Salon

1223 Oakland DU 2-5931



"What is this one for?" asks Betty Lou Skiles. She is admiring three of the many trophies won by the Fashion Beauty Salon for their outstanding work in the field of hair styling.

## Ju-Cy Pig Restaurant

"Enjoy Life—Eat Out More Often"

at

SHANNON and BURCH'S  
JU-CY Pig RESTAURANT

410 N. Locust

DU 2-8006



A perfect meal—a chat in pleasant surroundings. You can find both when you dine at the Ju-Cy Pig Restaurant agree Rusty Templeton, Sue Gay, and Lola Waddell.

## Clark's Vogue Cleaners

"Store your woolens with us"

1207 Oakland DU 2-8322



"I know I'll have nothing to worry about," says Mary Pruitt as she and Shirley Ratcliff store their winter robes for the summer at Clark's.



## Selby's Flower Shop

"We wire flowers anywhere"

600 N. Locust DU 2-4191



Jackie Baker, head designer at Selby's Flower Shop, gives one of their unusual plants expert care.



Mary Jo Padgett and Barbara Dehler choose a few items from Voertman's wide range of school supplies and gifts.

## VOERTMAN'S

1419 Oakland

DU 2-5632



KNOWLEDGE IS POWER—KNOWLEDGE...

## Roger Adamson's Coin-Operated Washateria



Sophomores Nancy Hinton and Sandra Madden really appreciate having a washateria not far from the dormitory, where they can wash and dry their clothes in less than an hour.

## On the drag

## J. C. Penney's



Unique prints and vivid colors of Penny's bargain piece goods attract students and local homemakers alike.

Serving Denton for over 30 years  
N. Side Square

DU 2-6421



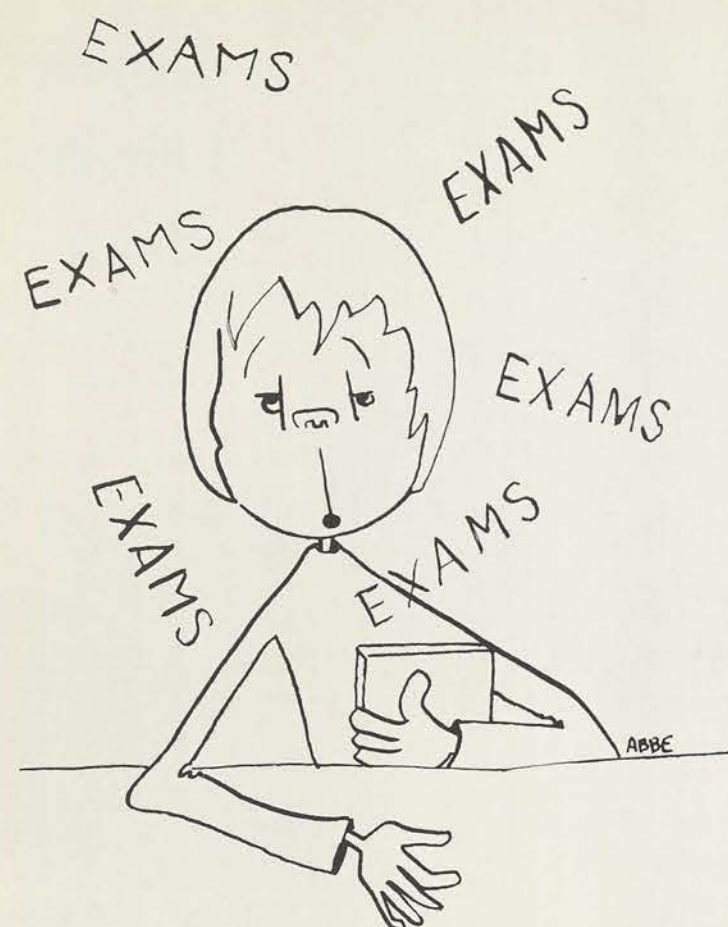

HAND ME A DOUBLE LIME CHERRY  
RASPBERRY COKE... QUICK!

## Miss Hendley's Shop

1323 Oakland

DU 2-2216



"This red blouse should look nice with my new bermudas," says Frances Mays, as she and Robbie Nanney shop in Miss Hendley's before Bermuda Day.

## Burchard's Studio

Fine Portrait Photography

Across from Lowry Hall  
DU 2-4312



Pictures and pretty girls naturally means Burchard's! Carrie Taylor and Mary Wilson are anxiously awaiting their proofs.

## Denton County National Bank

Member FDIC Federal Reserve System

College Depository  
Founded in 1892

East Side Square

DU 2-4131





## PAT BOONE COUNTRY INN

Luncheons, parties and banquets by reservation

Highway 24 at Fulton

DU 2-3621



"I just can't make up my mind—everything sounds so good," says Sally Roden, as she, Mary Martha Monroe and Joy Morton treat themselves to dinner in Pat Boone's lovely dining room.



### The Collegiate Shoppe

The Shop for College Girls

Featuring:  
Bobbie Brooks Sportswear  
Dresses - Sweaters - Skirts  
Blouses - Coordinates  
S. Side Square

Whether they're going to Lake Dallas for a picnic or to A&M for the weekend, Tessies stop at

### TED LEWIS SERVICE STATION

*Friendly, Dependable Service*

1903 N. Elm

DU 2-8340



THE CATALOG DIDN'T SAY  
ANYTHING ABOUT THIS!



### Luster's Dairy Mart

"Broil-a-burgers our specialty"

701 S. Elm DU 2-9494

Advertising manager Mary Jane McDonald stops at the Dairy Mart for a pineapple sundae after an afternoon of selling ads.

### VARSITY LANES

"Family Recreation at its Best"

118 S. Locust DU 2-8814

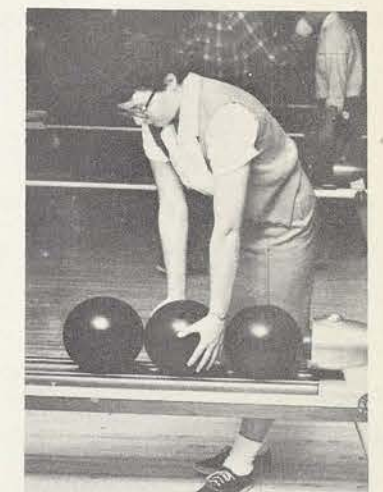

"Hmmm, just about the right weight," says Joy Morton, as she enjoys an evening of fun.

### Denton Record-Chronicle

Furnishing students of Texas Woman's University with the latest in local, national and international news, copies of the Record-Chronicle are delivered daily to all dormitories.

Inspecting the Record-Chronicle Associated Press wire machine, journalism majors Jan Behrns and Barbara Overton catch up on some of the current news events.







"DEAR FOLKS, SORRY I  
HAVEN'T WRITTEN BEFORE. I  
NEED SOME MONEY RIGHT AWAY..."

Sue Gay and Lola Waddell  
admire one of the lovely  
wedding dresses from the  
Vanity Shop's collection.



## Mutt's Vanity Shop

"The Showcase of Fashion"

E. Side Square

DU 2-6413

## The College Store

"Any day is a good day to trade with us"

1219 Oakland

DU 2-7924



Looking over the C-Store's selection of books are Rusty  
Templeton and Barbara Dehler.

Compliments of

## BROOKS DAIRY COMPANY

"Serving the Denton Area with Quality Dairy Products Since 1910"

Joe M. Brooks

T. R. Brooks, Jr.



Judy Gates and Anita Franklin choose a magazine while  
Ann Shiver ponders over which box of stationery to select  
at the Campus Drug Store.

## THE CAMPUS DRUG STORE

"Filling your Every Campus Need"

On the drag

DU 2-5824



BUT IT WAS MY LAST 6¢!





Tessies like Heidi Trept find that Mary Claude's is a fashionable, convenient place to have their hair and nails done. Betty Green is one of the four operators who is always waiting to cut and style your hair.

## Mary Claude's Beauty Shop

"Niblack Reducing System"

1425 Oakland

DU 2-2013



Two University students select Faberge dusting powder and Max Factor soap from Tobin's cosmetic counter.

## TOBIN DRUG STORE

featuring  
the latest in photographic supplies

N. Side Square

DU 2-2575



## THE BOSTON STORE

NE Corner Square DU 2-4721

"This is certainly a bargain," Susan Henderson tells Melinda Ivy, as the two girls take advantage of the post-winter sales at the Boston Store.



After a full day of taking pictures, Daedalian photographer Myra Long pauses for a refreshing Coke.

**Coca-Cola  
Bottling Company**

Denton, Texas



OH - PARDON ME.

## First State Bank of Denton



Member of Federal Deposit Insurance Corporation

South East Corner Square





Pat Donaghe and Jeanne Burton are enjoying malts after a day's classes.

# LANE'S

Lane's  
Freezer Fresh  
Ice Cream



## Denton Bus Lines

Safety First  
Courtesy Second  
Service Continuously

## The University Laundry

Sewing	Dry Cleaning
Wet Wash	Finished Laundry
Fluff Dry	Year Round Storage
Alterations	Regulation Gym Clothes

Free Pick-up and Delivery Service



The University Laundry offers excellent laundry facilities at reasonable prices—and is convenient, too, agree these students.

# PATRONIZE

## Your Advertiser

Denton businessmen have made your 1959 Daedalian Yearbook possible. Repay them for their support with your trade.

## The Campus Theatre

"North Texas' Finest  
Theatre"

Every moment is a big one  
when enjoying Interstate  
Theatres' finest entertainment  
at the Campus

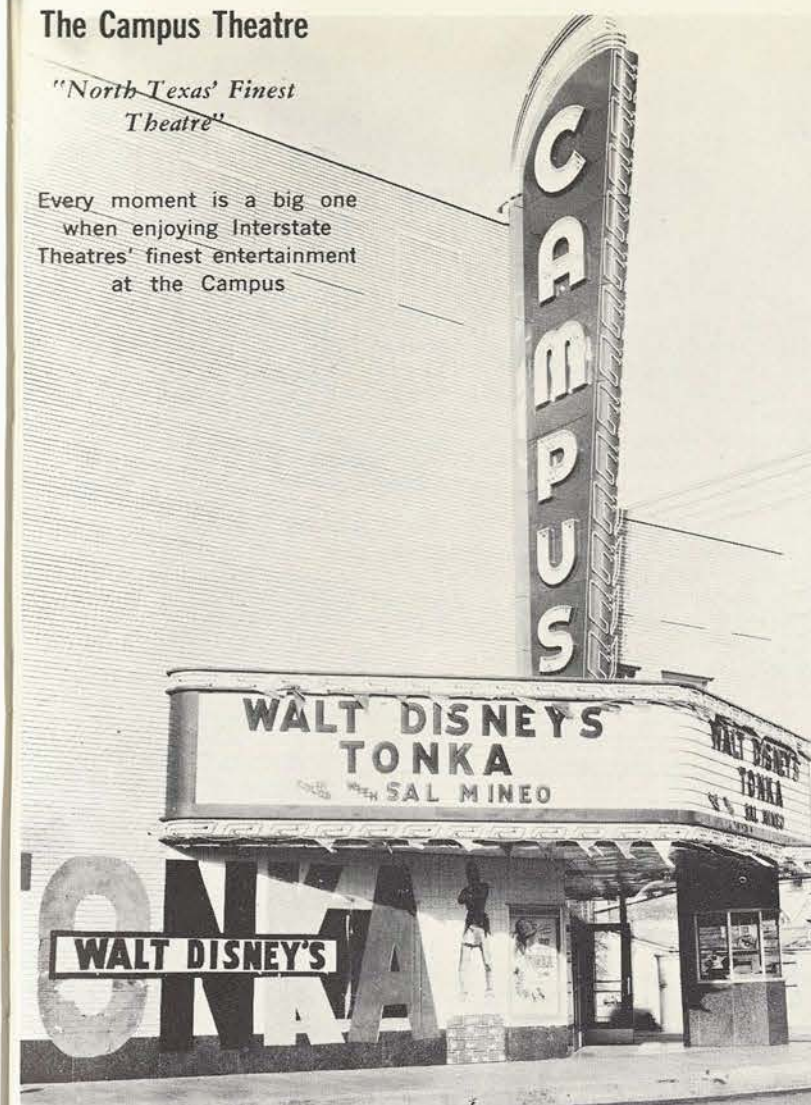

DATE BUREAU  
APPLICATIONS  
HERE ↓



I WONDER IF THEYD NOTICE IT  
IF I USED BRIGETTE BARDOT'S PICTURE

## The Shamrock Shoe Store

North Side Square

DU 2-4193



Taking advantage of the Shamrock Shoe Store sale, Myra Long tells Mrs. Mary Tilghmon she will take both the beige heels and the leather loafers



## INDEX

### Administration and Faculty

Allen, Miss Eugenia, 38  
Allen, Mrs. Helen B., 38  
Anthony, Mrs. Arleeta, 14  
Arbuthnot, Dr. Mabel, 25  
Ashburn, Dr. Andrew, 28  
Ashby, Jessie Marie, 38

Baker, Dr. Harold T., 23, 308  
Balentine, Dr. Jack, 33  
Balog, John Adolph, 38  
Bateman, Dr. Jessie, 38  
Beach, Dr. Constance, 24  
Beauchene, Dr. Roy, 38  
Beene, Mrs. Gwen, 14  
Bell, Miss Myrtle, 43, 207  
Bewley, Miss Jessie, 45  
Black, Dr. E. Robert, 31  
Blagg, Mr. Henry H., 27, 73  
Blazier, Miss Betty, 38  
Blythe, Mrs. Ella Mae, 14  
Bohon, Miss Betty, 38  
Brenholtz, Bill, 73  
Briggs, Mrs. Frances, 14, 215  
Bryan, Earl C., 31  
Bucklew, Miss Reba, 30, 158  
Butts, Miss Mignon, 43

Campbell, Dr. Helen Buck, 38  
Campbell, Miss Mary, 43  
Caster, Dr. Bethel, 38  
Chambers, Mr. Robert W., 27, 207

Chaney, Mrs. Betty J., 14  
Church, Weldon, 73  
Cockrill, Mrs. Corinne, 14  
Connellan, Rev. Thomas J., 29  
Corbin, Mrs. Margie, 14  
Corpron, Miss Carlotta, 36  
Crenshaw, Miss Beverly, 38  
Cross, Mrs. Lucille, 14  
Cunningham, Mrs. Diana P., 45

Darden, Dr. Frances, 24  
Davis, Dr. Ethelyn, 30  
Davis, Mrs. Ruth, 14, 220  
de Coligny, Mrs. Marion, 33  
de Cordova, Mrs. Frances, 49  
Delleney, Miss Marie, 36  
Denman, Mrs. Adline, 224  
Dillon, Dr. Evelyn K., 43  
Dixon, Miss D. Genevieve, 48  
Duggan, Dr. Anne Schley, 42  
Dungan, Mrs. Delta, 38  
DuRain, Miss Helen M., 45

Eberly, Dr. J. Wilgus, 35  
Edwards, Mrs. Sara Jane, 33  
Ellison, Mrs. L. M., 14, 105, 217  
Emerson, Francis W., 11  
Esteve, Dr. Ramon, 38

Faulkner, Miss Maurine, 25, 174  
Faux, Miss Joyce, 43  
Franke, Miss Gesine, 45  
Fry, Mrs. J. H., 38  
Fuerst, Dr. Robert, 22, 41

### Advertisements

Adamson's Washateria, 349  
Boston Store, 356  
Brooks Dairy Company, 355  
Brooks Drugstore, 347  
Burchard's Studio, 355  
Campus Drug Store, 355  
Campus Theatre, 359  
Clark's Vogue Cleaners, 349  
Coca-Cola, 356

Gibbs, Mrs. Earl, 197, 222  
Gibson, Miss Gertrude, 11  
Gifford, Mrs. Linnie, 14, 216  
Glasscock, Mrs. Nell Skaggs, 38  
Good, Mrs. Mary Ann, 45  
Gould, Miss Grace, 45  
Green, Mrs. Eleanor, 224  
Guinn, Dr. John A., 8, 111

Hadley, Miss Florence, 45  
Hamilton, Mrs. Paul, 33  
Hamilton, Miss Viola, 22  
Hammond, Miss Bertie, 43  
Harding, Mrs. G. L., 33  
Harp, Miss Mary Wanda, 38  
Harris, Miss Frances, 45  
Harvey, Dr. Dorothy, 38  
Higgins, Dr. Robert W., 23, 339  
Hill, Carl, 14  
Hottel, Mrs. Pauline, 14  
Howard, Miss Margie, 45  
Hufford, Dr. Mary, 10  
Hyun, Dr. Soon Yung, 38

Ince, Mrs. Kathrina, 14, 218  
Isdale, Mrs. Gustavia, 14, 221

Jackson, Mrs. Betty, 14  
James, Dr. Eleanor, 24  
Jenison, Dr. Elsie, 20, 109, 161  
Jenkins, Miss Mary Nell, 14  
Jeter, Mrs. Barbara, 14  
Johnson, Miss Clarice, 14

Kearns, Mrs. Lula, 15  
Keesee, Miss Elizabeth, 25  
Kendrick, John Murray, 20, 287  
Kennard, Miss Eva Marie, 29  
Keyes, Dr. Fenton, 10  
Kinnard, Miss Barbara, 38  
Klein, Monroe, 73  
Knott, Mrs. Doris, 15  
Kreuz, Loretta Barbara, 49  
Kubala, Dr. Albert, 38

Langford, Miss Florence, 38  
LaRue, L. L., 11  
LaSelle, Miss Dorothy, 36  
Lasater, Mrs. Peggy, 15  
Lemmon, Miss Thetis, 36  
Leonard, Miss Lucy, 38  
Leue, Dr. William H., 33  
Ligeti, Mr. Desire, 35, 112  
Liston, Mrs. Barbara, 15  
Little, Mr. Lowell, 35, 113, 116, 178  
Lochhead, Dr. Jewell, 33  
Loomis, Kenneth B., 34, 36, 152  
Ludeman, Dr. Helen, 23, 163  
Lummus, Miss Ola, 15, 219

College Store, 354  
Collegiate Shoppe, 352  
Denton Bus Lines, 358  
Denton County Natl. Bank, 351  
Denton Record-Chronicle, 353  
Fashion Beauty Salon, 348  
First State Bank, 357  
Hickory House, 347  
Hendley's, 358

McElvaney, William K., 29  
McGee, Alma, 38  
Mack, Dr. Pauline Beery, 10, 37  
MacNeal, Miss Vere, 35  
Maddocks, Dr. Gladys, 24  
Magee, Mrs. Katherine, 43, 62  
Marinelli, Miss Anne V., 49  
Mark, Mrs. Eva H., 24  
Mason, Miss Mary, 38  
Massie, Mrs. Mae, 226  
Maxey, Dr. Mabel, 36  
Mays, Mrs. Margaret, 15  
Mecay, Dr. William L., 11  
Mendenhall, Mrs. Ruth S., 38  
Miller, Dr. Harlan, 28  
Mitchell, Miss Martha, 35  
Molloy, Miss Martha, 45  
Montgomery, Miss Lola, 15  
Moore, Mrs. Irene Sherrill, 38  
Moore, Dr. L. H., 15  
Morrison, Dr. T. L., 20  
Morton, Glenn, 20  
Motheral, Mrs. Fern, 15  
Moyle, Miss Carol, 15  
Murphy, Mrs. Catherine, 35  
Murphy, Dr. Mary Agnes, 43  
Myers, Mrs. Grace, 33, 222

Normile, Mrs. Carole, 15

O'Rear, Mrs. Lenoir, 38

Pal, Dr. P. N., 38  
Pannell, Miss Faye, 44  
Pendergraft, Miss Marian, 43, 53  
Phillips, Miss Martha Marie, 45  
Pickens, Mrs. Juanice, 45  
Pierce, Dr. Thomas E., 33  
Pilgrim, Mrs. Mary, 15  
Poindexter, Miss Betty, 15  
Porter, Miss Dorothy, 30, 158  
Porteus, Miss Jean, 45  
Pyke, Dr. Ralph E., 38

Rabke, Miss Mary Lee, 207  
Richardson, Dr. Hazel A., 43  
Richter, Mrs. Margaret, 15  
Rigler, Frank C., 27  
Roach, Dr. Josh P., 31  
Roberts, Mrs. Margaret, 43  
Robinson, Miss Lucile, 20  
Rolsten, Mrs. Nell, 45  
Ross, Mr. Charles A., 30  
Rundell Jr., Dr. Walter, 26, 207  
Ryberg Jr., Dr. Josef E., 25  
Sanders, Miss Martha P., 25  
Scheihing, Miss Geneva, 35  
Schmuller, Dr. A. M., 33  
Schulze, Dr. Ivan L., 54

Ju-cy Pig Restaurant, 348  
Lane's, 358  
Luster's Dairy Mart, 353  
Mary Claude's Beauty Shop, 356  
Mutt's Vanity Shop, 354  
Pat Boone Country Inn, 352  
Penney's, 349  
Russell's, 346

Schwarz, Miss Joanna, 43  
Shaffer, Miss Alma V., 15  
Sherrill, Dr. Joseph C., 38  
Shields, Mrs. Virginia, 33  
Shipley, Dr. Max L., 20, 26  
Sikes, Mrs. Helen, 15  
Sim, Miss Jessie, 20  
Skiles, Miss Betty Lou, 38  
Slifer, Miss Mary Janet, 43  
Smith, Miss Eunice, 45  
Smith, Mrs. Gladys J., 15  
Smith, Dr. P. E., 38  
Sparks, Dr. Dade, 26  
Spellman, Miss Coreen, 36, 163  
Stafford, Miss Emily-Mae, 17, 27, 73  
Stallworth, Frances, 224  
Starnes, Mrs. Jewel, 15  
Stephenson, Miss Susan, 43  
Stoker, Dr. Spencer L., 32, 33, 161  
Stover, Bill, 207

Taylor, Dr. Elizabeth, 26, 153  
Thomas, Dr. Elizabeth, 38  
Tramel, Miss Agnes Catherine, 24, 165  
Turman, Dr. James Arthur, 12  
Tryanauer, Herbert, 36, 114  
Tyson, Dr. James D., 31

Vanderslice, Mrs. Dovie, 224  
Varner, Miss Cornelia, 24  
Vose, George, 38, 41  
Waits, Rev. Emmett M. M., 29  
Walvoord, Dr. A. C., 33  
Westcourt, Fred W., 22  
Wesson, Mrs. Mary B., 15  
White, Miss Mary Elizabeth, 38  
White, Miss Olive, 26  
Whitten, Mrs. Olive, 24  
Wiley, Dr. Autrey Nell, 4, 24, 161  
Williams, Mr. Ed J., 12  
Willis, Miss Clara, 33  
Wimberly, Mrs. Zenda, 15, 105, 176, 214  
Wolters, Miss Aline, 20  
Woolsey, Dr. A. W., 25, 165  
Wortham, Mrs. Elsie Jean, 45  
Worthington, Mrs. Rena C., 46  
Wright, Dr. Ellen, 38, 41

Yarbrough, Mrs. Lavelle, 340  
Young, Dr. Dixie, 22  
Young, Dr. Paul, 26  
Young, Mrs. Veneta, 38

Zeis, Miss Dolores Marie, 45

Shamrock Shoe Store, 359  
Selby's Flower Shop, 349  
Ted Lewis Service Station, 352  
Tobin Drug Store, 356  
University Laundry, 358  
Varsity Lanes, 353  
Voertman's, 348

## INDEX

### Organizations

Adelphian, 170  
Aglaian, 171  
Alpha Beta Alpha, 160  
Alpha Chi, 161  
Alpha Kappa Delta, 161  
Alpha Lambda Delta, 161  
Arkansas Club, 184  
Association for Childhood Education, 150  
Athenaeum, 172

Baptist Student Union, 188  
Beta Beta Beta, 162  
Biology Club, 150  
Bryan College Station Club, 184  
Campus Government Association, 60, 61  
Canterbury Association, 189  
Caperettes, 193  
Chaparral, 173  
Citizenship League, 194

Daedalian Annual, 70, 71  
Daedalian Quarterly, 72  
Delian, 174  
Delta Phi Delta, 163  
Dietetics Club, 151

### Students

#### A

Abat, Ruth Ann, 68, 69, 71, 169, 174, 232  
Abbott, Linda Ruth, 68, 173, 291, 292  
Abbott, Marjorie Ann, 314  
Abendroth, Martha Ann, 314  
Adair, Sharon Jean, 274  
Adams, Ann, 224, 226  
Adams, Billy Jim, 292  
Adams, Mary Ann, 314  
Adams, Melva Ann, 294  
Adams, Patricia, 314  
Adams, Phyllis Rae, 232  
Addis, Carole Knight, 274  
Adkins, Judy Belle, 62, 121, 171, 273, 274  
Adkins, Nancy Lyn, 89, 194, 231, 232  
Aenlle, Elsa, 52  
Agosta, Patricia Ann, 143, 274  
Alford, Kathryn Joanne, 178, 232  
Algarin, Elizabeth, 314  
Alkins, Sheila Eileen, 71, 274  
Allen, Alberta Ann, 69, 71, 120, 128, 164  
Allen, Alice Faye, 225  
Allen, Carol June, 314  
Allen, Gloria Margaret, 190, 314  
Allen, Jessie Marie, 314  
Alvarez, Mary Frances, 314  
Amonett, Billie Jo, 292  
Anderson, Claudene, 342  
Anderson, Joy, 224  
Anderson, Nelta Rue, 143, 225  
Andree, Sandra Jean, 314  
Andrews, Bonnie Louise, 314  
Andrews, Ruth Janet, 174, 274  
Andronis, Maria Aristos, 314  
Annaratone, Rose Ann, 217, 292  
Antonides, Carolyn Jean, 292  
Anwar, Khadya Bano, 52  
Archer, Lela Beverly, 64, 67, 174, 232  
Arciniegas, Elsa Azucena, 314  
Aries, Noris, 183  
Arredondo, Judith, 178  
Arredondo, Mary Inez, 175  
Ashley, Virginia Maie, 174, 292  
Aston, Betty Jean, 314  
Atchison, Helen Catherine, 314  
Atkinson, Margaret Louise, 232  
Aughtry, Nickie Karen, 177, 232  
Augusta, Pat, 177

Disciples Student Fellowship, 190  
English Club, 151  
E. V. White Mathematics Club, 160

Fine Arts Club, 152  
Golden Triangle Club, 185

History Club, 153  
Home Economics Club, 153  
Health, Physical Education and Recreation Professional Club, 152

Iota Sigma Pi, 163

Journalism Club, 154  
Junior Forum, 195  
Junior Professional Business Women's Club, 154

Kappa Alpha Mu, 164  
Kappa Epsilon Mu, 155  
Kappa Mu Epsilon, 164

#### B

Austin, Ellin Wilson, 314  
Austin, Jane Elizabeth, 314  
Austin, Joyce Maxine, 69, 343  
Autaubo, Bertha Clara, 292  
Auyoung, Nancy, 52  
Averyt, Mrs. Judy Longhofer, 232  
Awbrey, Barbara Faye, 143, 176, 180, 274

Babington, Judith Elzie, 40, 140, 143, 146, 173, 274  
Bachofen, Caroline, 62, 173, 274  
Bailey, Carol Ann, 314  
Baird, Hertha Glendora, 108, 116, 159, 274  
Baird, Margaret Ann, 314  
Baird, Mary Nita, 292  
Baker, Barbara Jane, 233  
Baker, Ella Andrea, 176, 185, 223, 292  
Baker, Janet Sue, 178, 314  
Baker, Jo Ann, 172, 292  
Baker, Lockie Suzanne, 180, 314, 347, 354  
Baker, Mary Jo, 180, 220, 292  
Baker, Norne Allison, 340  
Baker, Tillie, 343  
Baldridge, Carolyn Gail, 233  
Balkus, Mary Patricia, 314  
Ball, Frances Anne, 314  
Barela, Armida, 126, 173, 292  
Barger, Arthur Louise, 292  
Barker, Barbara Jean, 343  
Barker, Greta Marie, 314  
Barlow, Sarah Kathryn, 292  
Barnes, Mildred, 342  
Barnett, Barbara Cathryn, 63, 208, 233  
Barnhart, Elizabeth Anne, 274  
Barrera, Frances Idolina, 186, 233  
Barrera, Mary Imelda, 178, 315  
Barrera, Romanita Juanita, 150, 233  
Barrera, Virginia, 315  
Barrett, Kathryn Jane, 171, 292  
Barrington, Ramona Lynn, 174, 292  
Bartlett, Selma Yvonne, 143, 174, 188, 233  
Barton, Mildah Lynn, 292  
Bateman, Jeanne Rose, 315  
Bateman, Ollie, 52

La Junta, 155  
L'Allegro, 175  
Laredo Club, 185  
Lass-O, 68, 69  
Lass-O Band, 178  
Le Cercle Francais, 156

Mary Eleanor Brackenridge, 176  
Merchandising Club, 156  
Midland-Odesa Club, 186  
Modern Choir, 180  
Music Club, 157

Newman Club, 191

Occupational Therapy Club, 157  
Omega Rho Alpha, 165

Philomathia, 177  
Phi Sigma Iota, 165  
Phi Upsilon Omicron, 166  
Pi Lambda Theta, 166  
Presbyterian Students' Association, 192  
Professional Business Women's Club, 158

Radio Guild, 196  
Rio Grande Club, 186  
Round Table, 64

San Antonio Club, 187  
Sigma Alpha Iota, 167  
Sigma Pi Beta, 167  
Sigma Tau Delta, 168  
Silver Spur Riding Club, 197  
Sociological Society, 158  
Speech Club, 159  
Student Council of Religious Activities, 65  
Student Council of Social Activities, 67  
Student Finance Council, 66  
Student Nurses' Association, 159

Tau Beta Sigma, 168  
Theta Sigma Phi, 169

University Chorus, 183  
Villagers' Club, 187

Women's Recreation Association, 62, 63  
Zeta Phi Eta, 169

Boaz, Mrs. Judy Alice, 171, 274  
Bobbitt, Charlene, 234  
Bodine, Mary Ethel, 72  
Boedeker, Carolyn Ann, 293  
Boedeker, Joyce Laurene, 117, 234  
Boehn, Judy, 183  
Boerner, Genevieve Ellen, 173, 234  
Boggs, Barbara Jean, 316  
Boggs, Joan Elizabeth, 293  
Boley, Peggy Joyce, 275  
Bolin, Joan Yvonne, 316  
Bonebrake, Cleo Elizabeth, 293  
Bonham, Virginia Lee, 275  
Borcharding, Elizabeth Ann, 293  
Borden, Sherrill Ann, 316  
Boren, Mrs. Jeannette Cordray, 52  
Bottger, Judy Kay, 178, 293  
Boucher, Martha, 114, 143, 156, 158, 171, 234  
Bowles, Betty Clare, 113, 171, 275  
Bowman, Patricia Carolyn, 316  
Boyd, Deanna Alyce, 65, 81, 103, 172, 194, 235  
Boyd, Ellen Mae, 85, 161, 167, 170, 180, 235  
Boyd, Emily Louise, 65, 165, 275  
Boyd, Laverne, 343  
Boyd, Lelia Ann, 316  
Bradford, Patricia Ann, 102, 180, 316  
Bradley, Jeanene, 316  
Bradley, Sandra Sue, 178, 293  
Branard, Martha Ann, 293  
Braswell, Mary Frances, 316  
Bratton, Beverly, 316  
Brau, Diana Jean, 316  
Bridges, Joanne Grace, 293  
Bridges, Nell Shirers, 52  
Bright, Bertha Celeste, 316  
Brooks, Darla Jean, 98, 108, 143, 169, 171, 196, 235  
Broughton, Priscilla Ann, 316  
Brown, Barbara Ruth, 100, 108, 118, 121, 128, 143, 171, 196, 275  
Brown, Bette Ann, 176, 293  
Brown, Cecelia, 316  
Brown, Mrs. Delores, 275  
Brown, Evelyn Marion, 316  
Brown, Gloria Jean, 180, 316  
Brown, Martha Lou, 171, 195, 235



# INDEX

Brown, Mrs. Mary Evelyn, 235  
Brown, Mary Jane, 342  
Brown, Maxine Gail, 293  
Brown, Nell Marie, 69, 164, 169, 235  
Brown, Omilou Marie, 235  
Brown, Pamela Jan, 316  
Brown, Sandra Jean, 316  
Brown, Sondra Kay, 316  
Brown, Sylvia Nina, 316  
Broz, Katherine Rose, 293  
Bryant, Lanie Rene, 316  
Bryson, Josephine Robinson, 235  
Buchanan, Patricia Jane, 316  
Buckwalter, Barbara Ann, 293  
Burch, Esther Elizabeth, 52  
Burgener, Donna Ann, 316  
Burgher, Donna, 159  
Burkett, Linda Frances, 293  
Burkhardt, Lynn, 224  
Burkhart, Willouise, 236  
Burkholder, Gwendolyn Ann, 65  
Burks, Cloreeta Inez, 340  
Burks, Janet Kathryn, 316  
Burks, Phyllis Louise, 294  
Burnett, Charlotte Ann, 172, 236  
Burnett, Josephine Ann, 317  
Burns, Dovie Jane, 275  
Burt, Carol Ann, 188, 294  
Burton, Jeanne, 358  
Busey, Martha Elizabeth, 100, 120, 294  
Butler, Nola Lavelle, 317  
Byington, Dolores Dolly, 170, 186, 236

## C

Cabello, Alicia, 236  
Cabra, Carmela, 104, 170, 193, 275  
Cadena, Josefa, 236  
Cain, Aline, 294  
Callan, Edith Ann, 317  
Callaway, Lazuita Jan, 183, 317  
Cameron, Mary Ann, 317  
Campbell, Betty Lou, 66, 143, 155, 172, 221, 294  
Campbell, Donna Rae, 317  
Campbell, Dorcas Ann, 67, 82, 105, 143, 172, 236  
Campbell, Joyce Earlene, 317  
Campbell, Linda Lou, 65, 317  
Canine, Gene Ray, 294  
Cannon, Sylvia Jean, 97, 143, 150, 221, 294  
Cantu, Esperanza, 275  
Cantu, Gloria Sylvia, 317  
Capelle, Macon H., 52  
Capps, Beverly Ann, 65, 152, 275  
Capps, Frazee Deloris, 170, 197, 294  
Caraway, Kay Elizabeth, 126, 159, 171, 178, 294  
Carper, Barbara Anne, 236  
Carrera, Maria Imelda, 343  
Carroll, Jacquelyn Earlene, 178, 275  
Carron, Ruth Jane, 143, 294  
Carter, Sara Danner, 317  
Carter, Sandra Pearl, 143, 221, 294  
Casas, Hulda Doris, 317  
Casas, Lucia, 170, 186, 214, 236  
Casey, Rosanna, 114, 173, 214, 237  
Cashell, Julia Ann, 294  
Castaneda, Estella, 294  
Castillo, Janie, 294  
Cable, Carole Jean, 317  
Cavazos, Alicia, 237  
Cavender, Marilyn, 85, 167, 177, 180, 237  
C'de Baca, Lucille, 317  
C'de Baca, Velma Sue, 40, 140, 143, 146, 343  
Chaddock, Frances Annette, 294  
Chaddock, Melinda Lee, 153, 186, 275  
Chadwell, Patricia Ann, 317

Chadwick, Betty Lyn, 171, 220, 275  
Chambers, Alice Ruth, 225, 237  
Chambers, Treva Joyce, 317  
Chandler, Lindsey Lou, 178, 317  
Chanler, Charlene, 343  
Chapa, Dolores Gomez, 61, 126, 127, 143, 173, 290, 294  
Charles, Ernestina, 275  
Charlton, Judith Lee, 180, 317  
Chastain, Gay Lynne, 294  
Chebret, Patricia Annette, 317  
Chelius, Marilyn Lois, 160, 237  
Cherry, Martha Frances, 67, 143, 173, 237  
Chessier, Martha Robinson, 317  
Chisam, Nelda Faye, 143, 222, 294  
Chisum, Carmel Ann, 180, 275  
Chitwood, Judith Marie, 180, 190, 317  
Chow, Katrina Chang-Yao, 52  
Christianity, Carroll Lee, 66, 98, 105, 237  
Chu, Eleanor, 275  
Claborn, Verna Lou, 237  
Clapp, Rebecca Ann, 40, 343  
Clark, Ann, 238  
Clark, Joy Ann, 317  
Clark, Lois Louise, 183, 294  
Clark, Mary Faye, 135, 275  
Clark, Sara Lucille, 294  
Clarke, Adeline Vera, 174, 275  
Claunch, Wilma Lou, 127, 173, 178, 218, 294  
Clemmer, Claudetta, 342  
Clonts, Anita Gail, 317  
Cobb, Elaine Kathryn, 317  
Cobb, Nancy, 159, 170, 276  
Coburn, Sandra Ann, 176, 295  
Cochran, Cynthia Lee, 295  
Cockburn, Hollace Lynne, 108, 169  
Coco, Lucy Jo, 76, 124, 163, 177, 191, 193, 238  
Codina, Rosa Maria, 175, 186, 238  
Coe, Rachel Ann, 143, 188, 219, 295  
Coerver, Carol Ruth, 276  
Coffey, Patsy Ann, 176, 178, 295  
Cohen, Cynthia Virginia, 168, 173, 178, 193, 276  
Cole, Sadie Elizabeth, 295  
Coleman, Beverly Ann, 183, 295  
Coleman, Eva, 98, 159, 238  
Collier, Judith Lee, 178, 317  
Collingsworth, Ester Verah, 340  
Collins, Carroll Jenelle, 276  
Collins, Charles Jan, 183, 318  
Collins, Jo Frances, 183, 318  
Collins, Sarah, 318  
Collins, Peggy Ruth, 170, 215  
Colson, Marvette, 178  
Colston, Jean Anne, 188  
Colvin, Sue Emily, 174, 276  
Comeaux, Carol Ann, 176, 238  
Compton, Gay Roberts, 129, 318  
Compton, Jo Iris, 177, 218, 295  
Condon, Tommye Florence, 238  
Conn, Myrtice Lee, 143, 146, 318  
Connally, Peggy Sue, 238  
Conner, Bobbie Jean, 17, 61, 69, 70, 169, 177, 238  
Conoley, Carolyn Kay, 61, 62, 222, 295  
Cook, Carolyn Sue, 318  
Cook, Joyce Marlene, 318  
Cooke, Melita Maydene, 224, 239  
Cooper, Martha Jo, 239  
Cooper, Mary Frances, 318  
Copeland, Ada Joyce, 239  
Copeland, Carole Jane, 183, 318  
Coperhaver, Jewell E'lane, 174, 186, 239  
Corbin, Margaret Jo, 174, 239  
Cornelius, Hazel, 342  
Costner, Patsy Kay, 318  
Cotter, Connie Val, 157, 276  
Cowan, Ruth Anita, 318  
Coward, Wanda, 65, 143, 239  
Cox, Carolyn Jean, 121, 276

Cox, Diane Eilart, 318  
Cox, Dorothy Ann, 177, 222, 239  
Cox, Patricia Ann, 217, 295  
Coyle, Kibbie Nell, 318  
Cragin, Ann, 156, 231, 239  
Crall, Judith Ann, 295  
Cranfill, Lela Edna, 318  
Crawford, Carolyn, 178, 295  
Crayton, Barbara Eileen, 154, 187, 318  
Crites, Wanda Joyce, 318  
Cromer, Mary Frances, 318  
Croschaw, Ann Christine, 318  
Cross, Shirley Ann, 240  
Crouse, Karen Sue, 206, 318  
Crowder, Pollyanna, 318  
Crowell, Anita, 154  
Crye, Marbie Marie, 276  
Culbreath, Mary Louise, 240  
Culp, Charlene Elizabeth, 318  
Culver, Anita Fay, 295  
Cummings, Carolyn Sue, 318  
Cummings, Cherill Ann, 318  
Curtiss, Mrs. Ezell, 52

## D

Daffer, Judith Diane, 318  
Dalby, Linda Jeanne, 276  
Dale, Nancy Ann, 143, 187, 276  
Daleo, Rosalie Marino, 183, 319  
Daly, Margaret June, 178, 319  
Dampman, Barbara Lee, 217, 276  
Damron, Lillie Ann, 176, 222, 276  
Daniel, Elizabeth Doll, 319  
Dannar, Shirley Ann, 319  
Dannelly, Diane, 319  
Darden, Mary Ann, 319  
Darmody, Virginia, 342  
David, Nelda Martha, 175, 295  
Davidson, Mary Ella, 214, 240  
Davidson, Mary Lou, 319  
Davies, Diane Katherine, 84, 160, 164, 166, 240  
Davis, Betty Lou, 223, 240  
Davis, Karen, 295  
Davis, Marilyn Jane, 197, 240  
Day, Anne Ethel, 139, 143, 319  
Dean, Marion Frances, 295  
Decker, Lela Beatrice, 319  
Deevers, Patricia Ann, 276  
DeFore, Sandra Sue, 69, 73, 177, 273, 276  
DeForest, Amber, 77, 161, 162, 166, 240  
DeGough, Frances Ann, 319  
Dehler, Barbara Alice, 295, 354  
Deithloft, Diana Mae, 276  
de la Torre, Josefa Aurora, 223, 240  
DeLeon, Maria Del Carmen, 276  
DeLeon, Maria Nora, 319  
DeLeon, Nevolena Martinez, 319, 69, 71, 223  
de Leon, Nora, 183  
De Los Santos, Armandina, 276  
Denman, Glynda Sue, 319  
DePen, Maria Antonia, 319  
Dewberry, Jeanette Charlotte, 295  
Dewitt, Barbara Ellen, 319  
Dial, Bonnie Lamar, 159, 178, 319  
Dibowski, Jean Charlotte, 241  
Dicass, Greta, 171, 178, 221, 295  
Dickens, Pat, 241  
Dickey, Ann Vivian, 159, 319  
Dilday, Evelyn, 342  
Dill, Lucie Kathryn, 295  
Dill, Mary Bell, 319  
Dill, Mary Elizabeth, 143, 174, 295  
Dillard, Joyce Louise, 319  
Dillard, Portia Cletus, 151, 171, 276  
Diller, Joanna Myra, 180, 296  
Dimcan, Elizabeth, 165  
DiMinno, Pat Ann, 296  
Dingler, Anna George, 178, 319  
Dinsmore, Glenda Sue, 319

Dippel, Evelyn, 176, 241  
Ditson, Rayma Kay, 52, 180  
Dittrich, Huberta Louise, 176  
Dixon, Betty Ann, 17, 102, 174, 242, 277  
Dobbs, Betty Diane, 172, 217  
Dodd, Nancy Elizabeth, 61, 127, 173, 218, 296  
Dodson, Dianne, 277  
Dolezalek, Betty Lou, 319  
Dominguez, Juanita Alice, 170, 191, 241  
Donaghe, Betty Jane, 296  
Donaghe, Patricia Ann, 319, 358  
Donaldson, Phillis Elaine, 98, 169, 277  
Donelson, Sally Ann, 126, 296  
Donnelly, Glennalee Katherine, 319  
Donnelly, Saza Dee, 172, 296  
Douce, Patsy Rae, 172, 296  
Douglas, Alice Ann, 319  
Downey, Dorothy Jo, 241  
Dreckman, Patricia Dale, 320  
Droz, Lorine Rita, 170, 296  
Druce, Martha, 187  
Dryer, Donna Duane, 296  
Duke, Brenda Ann, 320  
Dulaney, Mildred, 52  
Dulin, Patricia Ann, 241  
Duncan, Elizabeth Lee, 176, 296  
Dundas, Jo Anne, 320  
Dunlap, Kathryn Anne, 178, 277  
Dunn, Barbara Ruth, 153, 219  
Dunn, Eleanor Ann, 241  
Dunn, Janet Ruth, 242  
Dunn, Loretta Jean, 320, 348  
Dunn, Vivian Ruth, 121, 171, 277  
Dunne, Diane Irene, 297  
Dunscomb, Diana Lee, 320  
DuPont, Lucille, 320  
Dupuis, Yvonne, 97, 296  
Duran, Carolyn Dorris, 320  
Durham, Martha Lynn, 242  
Duval, Donya Elaine, 172, 192, 296  
Dyche, Diana Mary, 320

## E

Easterling, Thelma Yvonne, 96, 157, 167, 177, 180, 277  
Eden, Lynne Kathryn, 320  
Edwards, Helen Louise, 277  
Edwards, Nora Elsa, 340  
Edwards, Phyllis Theodora, 296  
Edwards, Virginia Beth, 320  
Eggers, Jeanie Alice, 320  
Eichman, Joyceline LaRhue, 67, 172, 214, 242  
Eickenroht, Emmie Lee, 145, 320  
Ellenburg, Georgia Bruce, 340  
Ellis, Geneva Ann, 242  
Ellis, Nancy Jane, 296  
Embrey, Nancy Faith, 178, 320  
Emerson, Andrea Lee, 296  
Emerson, Bette Sue, 320  
Emerson, Judith Ann, 320  
Enequist, Alice Carol, 320  
Ervin, Carolyn Lynn, 320  
Essary, Carolyn, 153, 168, 177, 178, 216, 277  
Essex, Emily Jane, 277  
Estes, Floy Marie, 143, 320  
Estrellas, Patsy Jeannette, 150, 222, 242  
Evans, Barbara LaVern, 296  
Evans, Barbara Lee, 320  
Evans, Margaret Ann, 320  
Evans, Reese Ann, 160, 277  
Everett, Mary Elizabeth, 216

## F

Fabel, Catherine Louise, 320  
Faglie, Patricia Dell, 320  
Failla, Gloria Jean, 320  
Faircloth, Sandra Jane, 320  
Faith, Virginia Lynn, 219, 277

Falcon, Maria Obdulia, 175, 242  
Fannin, Phyllis Jean, 321  
Farley, Elizabeth Ann, 158, 170, 242  
Farmer, Annetta Frances, 296, 343  
Farr, Virginia Ann, 321  
Farrar, Mary Sue, 242  
Farrell, Nancy Elizabeth, 321  
Farrell, Sarah Ruth, 321  
Farrier, Jo Anne, 321  
Farwell, Ann Vaughan, 321  
Faubion, Hazel Lou, 296  
Faulk, Dorothy Annette, 321  
Feeley, Joanna, 65, 277  
Fennig, Jane C., 159  
Ferguson, Jo Ann, 197  
Fichte, Marilyn Elece, 183  
Fieldler, Rowena, 143, 225, 243  
Figuerroa, Edna Velma, 143, 321  
Finch, Barbara Ann, 321  
Finley, Roena June, 296  
Fitschen, Jeanine Carole, 113, 143, 177, 277  
Fitzpatrick, Carole, 243  
Fleming, Jane Ann, 321  
Fleming, Mary Glen, 67, 80, 86, 124, 125, 161, 177, 243  
Fletcher, Judith Kay, 176, 277  
Flood, Catherine Ann, 104, 174, 277  
Flores, Hortensia, 155, 243  
Flores, Ombelinda Maria, 243  
Floyd, Emma Ruth, 220, 297  
Flutsch, Mary Louise, 297  
Fomby, Helen Petway, 297  
Foote, Lee, 171  
Ford, Gerry Lou, 176, 195, 243  
Ford, Judy Emily, 220, 297  
Ford, Mrs. Teresa, 277  
Fortner, Elizabeth Ann, 80, 152, 174, 204, 243  
Foster, Ann, 277  
Fowler, Celia Christine, 297  
Fowler, Norma Carlyle, 321  
Fowlkes, Carol Ann, 321  
Fox, Kathleen, 321  
Frady, Marilyn Carol, 321  
Francis, Roberta Jane, 321  
Frandidig, Mary Gene, 243  
Franklin, Anita Jean, 65, 143, 321, 355  
Franklin, Annalyn, 321  
Franklin, Ann Pope, 60, 61, 96, 101, 277  
Franklin, Doris Lou, 216, 297  
Franklin, Jewell Amelia, 321  
Frazier, Judith Maxine, 219  
Free, Mrs. Esther W., 52  
Free, Patsy Anne, 321  
Freeley, Joanna, 192  
Friel, Lana Mary, 321  
Frika, Shirley Ann, 63, 174, 205, 215  
Fry, Willie Ruth, 244  
Fudge, Juanita Hope, 56, 57, 244  
Furgason, Jo Ann, 321

## G

Gallardo, Jesusa Raquel, 321  
Galvan, Corine Alicia, 278  
Garcia, Adele Noela, 322  
Garcia, Christina, 183  
Garcia, Eunice Margot, 183, 278  
Garcia, Genoveva, 321  
Garcia, Irene, 321  
Garcia, Maria Cristina, 244  
Garcia, Marlene Orta, 103, 124, 176, 221, 244  
Garcia, Sylvia Gloria, 174, 185, 297  
Garcia, Viola, 278  
Garman, Lawanda Joyce, 322  
Garza, Edna Iris, 297  
Garza, Josefina, 183  
Garza, Melinda Irene, 297  
Gates, Barbara Jane, 176, 191, 244  
Gates, Judith Royal, 322, 355  
Gaulden, Walling Patricia, 178, 322

Gay, Glenda Sue, 278, 354  
Gee, Violet, 297  
Geesling, Lynell, 342  
Gehring, Margaret Ellen, 152, 176, 278  
Geiser, Dianne Kathryn, 297  
Gemmell, Lynn, 343  
Gentle, LaVerne Scott, 340  
Gentle, Phyllis Annette, 65, 82, 153, 244  
Gentry, Mary Florence, 322  
Gerald, Anne, 278  
Geron, Cary Ann, 188, 278  
Geron, Wanda Sue, 297  
Gibbs, Mrs. Margaret, 343  
Gibbs, Mrs. Mary Inez, 183, 322  
Gibson, Isabella, 278  
Gilbert, Gail Louise, 63, 124, 173, 244  
Gilbertson, Gay Catherine, 170, 178, 180, 297  
Giles, Evada Sue, 278  
Gill, Eula Florence, 340  
Gilleland, Florence Carolyn, 322  
Gillespie, Frances Gaye, 322  
Gilmartin, Mrs. Sylvia Cooper, 52  
Gilmore, Mary Eva, 322  
Gilmour, Charlene, 244  
Gingrich, Jeanne Carol, 297  
Gipson, Mary Jane, 322  
Gipson, Sonja Ruth, 116, 170, 278  
Girodengo, Elma Elena, 245  
Glenn, Lucille, 297  
Glover, Mary Beth, 322  
Godbold, Sandra Lynn, 143, 146, 322  
Goehring, Charlyn Beth, 322  
Gohmert, Janice, 52  
Goldsmith, Betty Ann, 322  
Gonzales, Cecilia Carmen, 175, 297  
Gonzalez, Alicia, 245  
Gonzalez, Blanca Alicia, 297  
Gonzalez, Dora Herminia, 297  
Gonzalez, Imelda Aida, 245  
Gonzalez, Josephine, 61, 102, 143, 312, 322  
Gooch, Gwendolyn Ann, 170, 278  
Gooch, Karen Kay, 322  
Gooch, Nona Rae, 322  
Good, Jo Ann, 322  
Goodnight, Barbara Ann, 158, 173, 278  
Goodwin, Marilyn, 63, 115, 174, 206  
Gordon, Susan Kay, 297  
Gould, Fern Virginia, 132, 147, 245  
Gould, Helen, 52  
Gower, Marilyn, 103  
Graham, Mary Louise, 172, 245  
Graves, Wanda Louise, 297  
Green, Shirley Anne, 168, 177, 245  
Greer, Michael Yvonne, 322  
Gregg, Alice Irene, 322  
Gregg, Leah Sue, 159, 322  
Gregory, Mrs. Wanda, 340  
Griaell, Connie Xandra, 322  
Griffin, Helga Ilsa, 297  
Griffin, Rosalind, 322  
Grimmett, Rita Ann, 143, 225  
Griswell, Roberta Ann, 156, 176, 245  
Grissom, Dea Elma, 298  
Gross, Iva Helen, 298  
Groth, Irmgard, 157, 245  
Groth, Madeline, 322  
Grymes, Joyce Nadine, 298  
Guelfi, Rebecca Scherer, 323  
Guerran, Guadalupe Magdalena, 175, 298  
Guibault, Helen Diane, 143, 278  
Gunn, Diane Lee, 298  
Guthrie, Judith Ann, 323  
Guthrie, Mary Joyce, 40, 70, 163, 246  
Gutierrez, Evelyn Margaret, 171, 298

## H

Haakman, Nancy, 298  
Hackmuth, Kay Helen, 160, 278  
Hager, Yvonne Joyce, 220  
Hagy, Sarah Isabel, 323  
Haisler, Rosemary Jane, 224, 278  
Halas, Barbara Lynn Manoa, 180, 298  
Hales, Joyce Annette, 298  
Haley, Helen Floy, 128, 323  
Hall, Arlene, 160, 177, 246  
Hall, Donna Lee, 323  
Hall, Joyce Annette, 298  
Hall, Mona Elizabeth, 178, 323  
Hall, Patsy Sue, 246  
Hall, Peggy Jane, 246  
Hall, Priscilla Gayle, 298  
Hamilton, Linda Sue, 323  
Hamilton, Rhea Pauleta, 323  
Hansen, Sherill Jane, 176, 278  
Hardaway, Marion B., 340  
Harden, Marilyn Sue, 61, 246  
Hardin, Martha Lynn, 155, 278  
Hardinger, Mae Louise, 223, 246  
Harlan, Lucy Wulf, 323  
Harlow, Lella Jeanette, 101, 177, 180, 298  
Harmon, Eva Rae, 323  
Harold, Margaret, 216  
Harper, Dawn, 323  
Harper, Shirley Ann, 323  
Harrell, Mary Margaret, 189, 298  
Harris, Betty Karen, 323  
Harris, Delores Anne, 172, 278  
Harris, Frances Maxine, 246  
Harris, Gale Lee, 61, 102, 323  
Harris, Kathleen, 112, 123, 178, 180, 323  
Hart, Mary Elaine, 108, 171  
Hatinger, Gaye Lenore, 60, 61, 86, 94, 101, 118, 177, 178, 143, 246  
Hayes, Jerry Ann, 177, 298  
Hayne, Myrtle Mae, 340  
Hays, Carol Ann, 298  
Haywood, Sheila Marie, 279  
Hazlewood, Tina Beth, 323  
Hearn, Frances Marie, 298  
Hearn, Linda Sue, 323  
Hedgecock, Nancy Lou, 279  
Heesch, Betsy Theo, 63, 143, 323  
Heimer, Helen Louise, 174, 298  
Heil, Frances Evelyn, 323  
Held, Joan Christine, 298  
Heller, Nancy Louise, 323  
Helm, Frances Lee, 298  
Helfert, Margaret Hattie, 143, 150, 176, 190, 247  
Hemby, Carolyn Claudine, 323  
Hemmi, Charlene Catherine, 183  
Hemphill, Martha Lee, 323  
Henderson, Marlene Ilona, 180, 323  
Henderson, Noreta, 222  
Henderson, Susan Dixon, 279, 356  
Henry, Barbara Lynn, 324  
Henson, Marilyn Ruth, 63, 122, 123, 324, 348  
Heppner, Julia Ann, 298  
Hermes, Jane Wyatt, 324, 354  
Hernandez, Lydia, 324  
Hernandez, Mary Frances, 324  
Hernsberger, Suzanne, 324  
Herrera, Mirthila, 279  
Herve, Hollace Lynn, 159, 279  
Hewett, Jacqueline Estelle, 172, 178, 279  
Hewitt, Nancy Ann, 171, 221, 298  
Hibbets, Catherine Marie, 137, 143, 298  
Hicks, Mrs. Sherron Matthew, 247  
Hiett, Margaret, 279  
Higdon, Sue Nell, 324  
Higginbotham, Delores, 324, 348  
Highfill, Mary Katherine, 143, 324  
Hill, Janice Eleanor, 64, 161, 174, 180, 247

Hill, Martha, 217, 247  
Hill, Mary Hughes, 324  
Hill, Roxie Dean, 324  
Hill, Suzanne, 71, 299  
Hinds, Carol Brandt, 61, 143, 173, 217  
Hinkle, Mrs. Kenneth, 52  
Hinojosa, Aracelia Rafaela, 299  
Hinson, Patricia Ann, 299  
Hinton, Mary Faye, 226, 247  
Hinton, Nancy Gail, 127, 299, 349  
Hoagland, Anne Janine, 324  
Hobdy, Donna Jean, 62, 69, 71, 121, 154, 164, 173, 215, 279  
Hodges, Gloria Faith, 52  
Hodges, Sandra, 52  
Hoeftick, Carolyn Dee, 324  
Hoelt, Barbara Ann, 153, 178, 194, 299  
Hofer, Patience Ann, 178, 299  
Hogue, Meta Christine, 299  
Holcomb, Lillian Annette, 324  
Holcomb, Marjorie Ann Cooper, 177, 247  
Holcomb, Mary Francis, 324  
Hollingsworth, Linda Luan, 324  
Hollis, Mrs. Beulah, 53  
Honig, Nancy Susan, 117, 247  
Hood, Patricia Junean, 247  
Hood, Sarah Lee, 66, 143, 171, 184, 218, 299  
Hooker, Rachael Ann, 143, 168, 216  
Hooper, Marilyn Sue, 183, 324  
Hoots, Donna Gail, 324  
Hopkins, Mari Leon, 172, 279  
Hopper, Marilyn, 178  
Horn, Judith Mai, 299  
Horton, Sarah Medford, 248  
Horton, Sylvia Ann, 299  
Hough, Charlotte Jean, 299  
House, Glenda, 279  
Houston, Jimmie Gayle, 183, 324  
Howard, Melba Francine, 178  
Howard, Patricia, 324  
Howard, Rosemary, 123, 324  
Howe, Beverly, 248  
Howle, Betty Lee, 143, 216, 299  
Hsiu, Chun-Li, 53  
Huang, Lena Lee, 53  
Hubenak, Mary Ann, 65, 166, 170, 279  
Huckert, Mary Kathrine, 299  
Hudson, Deloris Kay, 324  
Huff, Mrs. Gladys Monroe, 248  
Huffman, Doris Jean, 299  
Humphris, Loula Jeannette, 178, 324  
Huneycutt, Janice Lynn, 177, 279  
Huth, Barbarine Rena, 183, 324  
Huxham, Martha Helen, 183, 197, 299

## I

Inmon, Nancy Jane, 150, 176, 279  
Ivey, Cynthia Ann, 325  
Ivey, Mary Alice, 178, 279  
Ivey, Sallie Elizabeth, 325  
Ivy, Bobbie Jo, 325  
Ivy, Edith Melinda, 356, 379

## J

Jackson, Barbara Carol, 248  
Jackson, Carolyn Jane, 160, 174, 176, 248, 276  
Jackson, Pat, 197  
Jaeger, Judith Ann, 325  
Jagoda, Judy Ann Frances, 325  
Jameson, Rebecca Sue, 325  
Janeway, Elizabeth Ann, 71, 325  
Jaynes, Leila Jane, 216, 299  
Janes, Mrs. Donna Kay, 248  
Janes, Mrs. Mary Eila, 248  
Jenkins, Nancy Jean, 170, 248



# INDEX

Jessup, Carrie, 121, 176, 279  
 Jeter, Gloria Deane, 325  
 Jemison, Margaret Julis, 299  
 Jimenez, Elena Maibel, 160, 164, 165, 249  
 Jimenez, Marie Esther, 127, 177, 216, 299  
 Johnsen, Harriet Kief, 325  
 Johnson, Anita Earl, 325  
 Johnson, Bennie Loir, 178, 325  
 Johnson, Emma Kristine, 299  
 Johnson, Harriet, 180  
 Johnson, Judith Lee, 325  
 Johnson, Juliannah, 299  
 Johnson, Jessie Carlane, 279  
 Johnson, Myrna LaRue, 163, 249  
 Johnson, Synneva Ann, 325  
 Johnston, Elaine, 325  
 Johnston, Georgia Faye, 279  
 Johnston, Joan Louise, 325  
 Jones, Belva Ann, 187, 280  
 Jones, Billie Louise, 325  
 Jones, Carol Lea, 177, 299  
 Jones, Cornelia Elizabeth, 300  
 Jones, Harriet, 177, 178, 280  
 Jones, Jacqueline, 167, 170, 249  
 Jones, Jimmie Flow, 340  
 Jones, Nona Evelyn, 325  
 Jones, Patricia Ann, 300  
 Jones, Phyllis Sue, 300  
 Jones, Paula Faye, 249  
 Jones, Janice Jacqueline, 67, 84  
 Jordan, Jo Diane, 325  
 Jordan, Joan Lynn, 300  
 Jordan, Martha Ann, 143, 147, 300  
 Jordan, Martha Kate, 151, 176, 180, 249  
 Jose, Alice Ruth, 300  
 Jumper, Mary Ann, 300  
 Justiss, Linda Lou, 325

K

Kachtik, Catherine Georgia, 325  
 Kane, Kathryn Eileen, 65, 108, 155, 163, 164, 189, 280  
 Karle, Elaine Ann, 325  
 Kawazoe, Janet Toshiko, 325  
 Kays, Ruby Ola, 341  
 Keaton, Ruth Anne, 249  
 Keepers, Andrea May, 325  
 Keith, Jeri Kay, 63, 106, 116, 143, 280  
 Keller, Helen Constance, 300  
 Kelly, Judith Colleen, 325  
 Kelly, Rita Jean, 183, 326  
 Kemp, Janell, 326  
 Kemp, Mary Elizabeth, 280  
 Kent, Betty Dell, 326  
 Kern, Mrs. Cordula Kay, 53  
 Kerr, Jo Ann, 326  
 Kettler, Marilyn Ann, 326  
 Key, Frankie Carlene, 249  
 Kiker, Lynda Nell, 177, 193, 218, 300  
 Killeen, Maureen Cecilia, 326  
 Killeen, O'Rena Cosmas, 97, 120, 121, 171  
 Kimrey, Nancy Clare, 326  
 Kincaid, Shirley Elaine, 326  
 King, Gale Louise, 151, 178, 300  
 King, Mary Louise, 326  
 King, Patsy Jeannette, 326  
 King, Thetis Ann, 63, 133, 140, 143, 166, 173, 249  
 Kinter, Roberta Frances, 326  
 Kirkpatrick, Carolyn C., 187, 250  
 Kirkpatrick, Juliet Gene, 326  
 Kirkpatrick, Kathryn Wade, 174, 280  
 Kirksey, Mary Nell, 326  
 Kittrell, Virginia Ann, 87, 226, 250  
 Knife, Carol Sue, 143, 280  
 Knight, Dorothy Frances, 250  
 Knopp, Shirleen Ann, 174, 300  
 Ko, Bok Nim, 250  
 Koenig, Lucy Jill, 300  
 Kohler, Barbara Mae, 223  
 Kojis, Cecilia Caroline, 176, 250

Kokernot, Karol Ann, 120, 121, 173, 280  
 Kolar, Bernadette Joan, 326  
 Kolar, Claudia Marie, 66, 172, 220, 300  
 Kolar, Gladys Jane, 326  
 Koonce, Wanda Lea, 171, 216  
 Koscielnny, Margaret Elizabeth, 326  
 Kost, Nancy Catherine, 161, 174, 250  
 Kramer, Carolee, 326  
 Kruke, Mary Ann, 88, 109, 173, 250  
 Keuhn, Ruth Louise, 143, 159, 326  
 Kyser, Marilyn Jean, 280

L

Labruzzo, Mrs. Gladys, 337  
 Lachnitt, Arlene Helen, 326  
 Lacy, Faye, 280  
 Lallande, Katherine Aline, 326  
 Lamb, Shirley Virginia, 326  
 Lamberth, Barbara Ann, 280  
 Lancaster, Donna Florene, 326  
 Land, Helen, 53  
 Landes, Jane Carol, 326  
 Landon, Lynnda Ann, 221  
 Landry, Frances Imogene, 178, 326  
 Lane, Phyllis Oneida, 70, 143, 154, 173, 178, 219, 300  
 Lang, Theresa Ann, 143, 180, 327  
 Langewisch, Carolyn Diane, 327  
 Langford, Glenda, 300  
 Lark, Linda, 186, 327  
 Latimer, Janice Marie, 183, 327  
 Latta, Barbara Kay, 300  
 Lawson, Joyce Marie, 61, 62, 81, 124, 251  
 Leavitt, Mrs. June, 341  
 LeBleu, Mary Elizabeth, 60, 61, 101, 111, 121, 143, 117, 280  
 Lee, Lynda Jane, 327  
 Lee, Shari Gale, 327  
 Lee, Vanita Joye, 160, 280  
 Leister, Ellen Jane, 108, 121, 135, 143, 169, 173, 185, 215, 280  
 Leister, Sarah Lynn, 327  
 Lenderman, Janis Kaye, 327  
 Lenderman, Rosemary, 180, 327  
 Lennon, Salley Eileen, 300  
 Lester, Sarah Porter, 78, 162, 163, 173, 251  
 Levesque, Mary Anne, 121, 162, 172, 280  
 Lewis, Betty Louise, 327  
 Lewis, Betty Jean, 63, 152, 171, 208  
 Lewis, Carolyn Roberta, 16, 170, 184, 215, 251  
 Lewis, Elaine, 206  
 Lewis, Marilyn Kay, 127, 171  
 Lewis, Shirlee Irene, 153, 177, 178, 194, 280  
 Lightfoot, Jimmie Franc, 61, 64, 67, 79, 117, 140, 177, 251  
 Liles, Alyce Ann, 143, 300  
 Linberg, Bettie Marie, 176, 251  
 Lindberg, Melba Lucille, 327  
 Lindley, Linda Sammie, 327  
 Linn, Leejota Ann, 171, 300  
 Linn, Mary Ann, 300  
 Linnville, Carole, 170, 280  
 Lipford, Mary Ann, 327  
 Lisano, Gloria Faye, 251  
 Little, Anna James, 327  
 Little, Joan Carol, 183, 327  
 Little, Lena LaVonne, 300  
 Littrell, Melissa Anne, 171, 280  
 Liv, Ke Ru, 53  
 Lloyd, Betty Jane, 327  
 Lobough, Jo Ann, 327  
 Locke, Billie Jean, 166, 174  
 Locke, Mary Ellen, 251  
 Lockridge, Jean, 180  
 Long, Martharene, 327  
 Long, Myra Lynn, 71, 327, 356, 359

Longoria, Guillermina C., 170, 251  
 Loomis, Mildred Elizabeth, 327  
 Lopez, Alma Angelina, 178, 301  
 Lopez, Myrna, 281  
 Lorenzana, Lilia S., 252  
 Lothridge, Iva, 327  
 Lovejoy, Laura, 342  
 Low, Theda Nell, 222  
 Lozano, Andriana, 175, 281  
 Lozano, Bertha Louise, 252  
 Lucas, Peggy, 252  
 Lucas, Sandra Mary, 327  
 Ludden, Bessie, 281  
 Luno, Esculastica, 183  
 Lunceford, Marilyn Yvonne, 281  
 Luttrell, Nancy Lynn, 183, 327

M

McAnally, Margaret Joan, 327  
 McBroom, Freda Ann, 328  
 McCall, Patricia Irene, 63, 143, 173, 301  
 McCasland, Deanna Beth, 220, 301  
 McClain, Eileen, 183  
 McClure, Mrs. Beverly Ann, 171, 281  
 McCreary, Ideres, 342  
 McCutcheon, Sallie Lorena, 63, 208, 301  
 McDonald, Arleen Ann, 281  
 McDonald, Doris Jill, 252  
 McDonald, Evelyn, 98, 116, 159, 169  
 McDonald, Florence Elizabeth, 53  
 McDonald, Jehnny Gay, 328  
 McDonald, Mary Jane, 70, 71, 73, 104, 173, 218, 301  
 McGiboney, Charlotte Zell, 301  
 McGinnis, Mrs. Phyllis Ann, 252  
 McGuff, Molly Elva, 143, 174, 281  
 McHugh, Patricia Ann, 328  
 McKay, Rita Kim, 281  
 McKinney, Sandra Gail, 328  
 McKnight, Patricia Ann, 328  
 McLain, Mary Nell, 178, 301  
 McMillen, Helen, 53  
 McNamara, Sondra Ann, 328  
 McNeel, Melissa Louise, 328  
 McNeill, Catherine Anne, 224  
 McShane, Dorothy Priscilla, 252  
 McWhorter, Willie Faye, 281  
 MacKenzie, Judith Evelyn, 281

M

Madden, Sandra Kaye, 340  
 Magee, Carol Lynn, 328  
 Maggio, Theresa A., 53  
 Maldonado, Adriana, 143, 185, 220, 301  
 Maldonado, Elvira, 328  
 Maldonado, Nani, 67  
 Malm, Ruth Lanelle, 301  
 Malone, Marjorie Bessie, 176, 301  
 Malz-Beck, Waltrud Hildegard, 328  
 Mangham, Eva, 252  
 Manis, Bonita, 301  
 Mann, Sharon LaVorne, 143  
 Manville, Shirlee Ann, 188, 301  
 Mapel, Mrs. Jane Rankin, 178  
 Marin, Beatrice Moncivais, 301  
 Marion, Elva Mae, 341  
 Mark, Mrs. Eva Hatch, 24  
 Marlow, Shirley Frances, 328  
 Marquez, Maria Concepcion, 162, 180, 301  
 Marren, Wollene, 159  
 Marroquin, Noemi Christina, 328  
 Marshall, Martha Pauline, 114, 158, 161, 252  
 Marshall, Pauline Dixon, 253  
 Martin, Jane Merle, 328  
 Martin, Lou Ann, 224, 281  
 Martin, Mary Ann, 328  
 Martin, Myrna, 328  
 Martin, Sarah Ann, 178, 328  
 Martin, Terza Magdalena, 281

Martinez, Diana, 328  
 Martinez, Estela Sanchez, 328  
 Martinez, Francisca, 155, 222, 253  
 Martinez, Maria Eudalia, 253, 281  
 Martinez, Thelma, 281  
 Massie, Judith Nance, 328  
 Mast, Jane Elizabeth, 53  
 Masters, Sylvia Agatha, 16, 175, 178, 281  
 Mattek, Linda Rhea, 328  
 Matthys, Cynthia Kay, 143  
 Max, Sheila, 328  
 Maxwell, Ann Rosser, 143, 171, 218, 301  
 Maxwell, Josephine, 172, 228, 301  
 Maxwell, Susan, 61, 67, 105, 140, 171, 253  
 May, Elizabeth Faye, 328  
 Mayer, Hannelore Hannah, 328  
 Mays, Denise Deering, 253  
 Mays, Frances Alice, 328, 358  
 Mays, Frances, 183  
 Mayes, Mary Jane, 158, 167, 253  
 Mayo, Sylvia May, 301  
 Meade, Mary George, 329  
 Means, Norma Jane, 178, 329  
 Medford, Nora Aline, 329  
 Meeks, Nancy Ann, 281  
 Melass, Sandra Lynn, 301  
 Melton, Patricia Lee, 329  
 Melton, Rubynelle, 301  
 Melton, Virginia Sue, 329  
 Mendoza, Patricia Alicia, 329  
 Mengert, Anne Katharine, 63, 281  
 Merka, Gladys Marie, 65, 191, 301  
 Merritt, Janice Lee, 301  
 Meyer, Elaine A., 329  
 Meyer, Martha Ann, 329  
 Meyer, Sienna Marie, 329  
 Meyers, Helen, 65, 159  
 Meza, Elena, 281  
 Miears, Bobbie Sue, 329  
 Miller, Dixie Joe, 170, 282  
 Miller, Marni Temple, 99, 151, 172, 200, 282  
 Miller, Odessa, 342  
 Mills, Marvilyn Ann, 329  
 Minahan, Sue Prentiss, 329  
 Ming, Sue, 183, 329  
 Minger, Sandra Carroll, 63, 91, 152, 173, 282  
 Minkin, Judith Ann, 88, 103, 163, 174, 180, 253  
 Mitchell, Ann Carol, 220, 302  
 Mitchell, Jenny Lee, 329  
 Mitchell, Katherine Ann, 329  
 Mitchell, Lorraine, 342  
 Mitchell, Mary Catherine, 302  
 Mizell, Patricia Jane, 183, 329  
 Molina, Inocencia, 282  
 Molina, Sylvia Ramona, 329  
 Mong, Marilyn Rae, 173, 253  
 Monroe, Harriett Alma, 170  
 Monroe, Mary Martha, 61, 97, 115, 120, 173, 210, 272, 282, 352  
 Montagna, Christine Marie, 329  
 Montalvo, Elvira, 185, 282  
 Montes, Guillermina Elena, 329  
 Montgomery, Carol Lee, 329  
 Montgomery, Penelope Sandra, 302  
 Moody, Helen Rowan, 329  
 Moody, Joyce Ann, 180, 188, 254  
 Moody, Rowan, 180  
 Moon, Janice June, 329  
 Moore, Anita June, 329  
 Moore, Elizabeth Estelle, 63, 124, 173, 254  
 Moore, Elizabeth Llewellyn, 183, 329  
 Moore, Margaret Lou, 302  
 Moore, Margaret Sue, 330  
 Moore, Marilyn Sue, 282  
 Moorer, Dora Sue, 302  
 Morales, Maria Olga, 254  
 Morales, Sagario, 183

Moran, Elizabeth Virginia, 126, 302  
 Morgan, Cleo, 187  
 Morgan, Kathryn Marie, 282  
 Morgenthall, Carolyn Ruth, 330  
 Morin, Rae Jeanine, 170, 254  
 Morris, Betty Carol, 183  
 Morris, Betty Lynn, 330  
 Morris, Mariwyn, 177, 302  
 Morrison, Olivia Anne, 61, 102, 330  
 Morton, Joyrene, 61, 103, 115, 151, 174, 215, 282, 352, 353  
 Morua, Josie, 127, 217  
 Morva, Josie, 143, 282  
 Moser, Mederia Fern, 330  
 Moss, Carolyn Dale  
 Moyers, Judith Ann, 330  
 Mueller, Mary Lou, 224, 302  
 Mullens, Lora Alice, 341  
 Mundell, Carol Ann, 143, 330  
 Munson, Jeanne Anne, 127, 302  
 Munson, Mona Ferelene, 160, 188, 254  
 Murdock, Lynn Elizabeth, 330  
 Murphy, Mikell, 60, 61, 80, 94, 96, 111, 117, 118, 124, 128, 140, 171, 173, 200, 201, 254, 278  
 Murphy, Sharon, 62, 66, 127, 128, 173, 219, 302  
 Musgrave, Celia Mae, 222  
 Mycuc, Judith Marie, 330  
 Myers, Ann, 330  
 Myers, Helen Lenore, 65, 177, 302  
 Myers, Rose Marie, 61, 72, 76, 177, 214, 231, 254

N

Nance, Agatha Lee, 143, 186, 330  
 Nanney, Robbie Gwen, 330, 358  
 Napier, Rita Gay, 102, 313, 330  
 Nash, Patsy Lanell, 330  
 Natress, Joan Ann, 63  
 Neely, Margaret Ellen, 172, 302  
 Neese, Judith Kenworthy, 176, 254  
 Neighbors, Betty Jean, 302  
 Nelson, Annie Laura, 185, 330  
 Nelson, Patricia Ann, 330  
 Nelson, Virginia, 214  
 Newkirk, Martha Louise, 330  
 Newman, Barbara Sue, 282  
 Newsom, Lois Elizabeth, 330  
 Nickels, Carol Anne, 302  
 Nicholson, Joy Anne, 180, 330  
 Nickles, Penny, 180  
 Nicks, Sally Frances, 255  
 Nimmo, Dorothy Jane, 330  
 Nixon, Beverly Ann, 183, 330  
 Nixon, Sandra Elise, 330  
 Noack, Dorothy Ann, 282  
 Nolan, Susan Ann, 169  
 Norgaard, Elsa, 138, 143, 330  
 Nowak, Jo Ann, 282  
 Noyd, Loma Jeannette Thrasher, 255  
 Nuckles, Joanna Pauline, 178, 330  
 Nunez, Margaret Jane, 174, 217, 302  
 Nunley, Patricia Gail, 302

O

O'Bannon, Jo Ann, 282  
 Oberkamp, Margo Irene, 216, 302  
 O'Brien, Grace-Lynn, 174, 214, 255  
 O'Brien, Lillie Mae, 341  
 Ocker, Patricia Ann, 282  
 Odam, Agnes Lucille, 96, 115, 152, 171, 282  
 O'Dell, Shirley Anne, 331  
 Odom, Mary Ann, 171, 255  
 Ogden, Nancy Jean, 302  
 Ogle, Rebecca Jeanette, 282  
 O'Gorman, Sharon Marie, 331  
 Odham, Josephine, 331  
 Olguin, Sylvia, 331

Olivares, Enriqueta Maria, 122, 154, 331  
 Olivarez, Maria Louisa, 155, 302  
 Olive, Patsy Ann, 331  
 Olmon, Wynna Lou, 169, 255  
 Ortiz, Amparo Rodriguez, 225  
 Osborne, Ethel Elizabeth, 183, 331  
 Osborne, Kay Marie, 97, 120, 143, 210, 302  
 Osburn, Patricia Jean, 331  
 Overton, Barbara Jean, 71, 73, 154, 353  
 Owen, Mary Ann, 65, 176, 282  
 Ozan, Mary Catherine, 170, 187, 214, 255

P

Padilla, Gloria, 331  
 Page, Donna Sherian, 331  
 Palmer, Helen, 53  
 Pang, Bettie, 171, 255  
 Pannell, Carol Ford, 343  
 Parchman, June Ilene, 331  
 Park, Karen Lee, 302  
 Parker, Audrey Gwynn, 331  
 Parker, Mable Adena, 303  
 Parker, Virginia Vee, 162  
 Parks, Carol, 256  
 Patella, Linda, 116  
 Patrick, Clara Eyvone, 331  
 Patterson, Ida Beth, 331  
 Patterson, Jane Ellen, 143, 162, 177, 178, 218, 303  
 Patterson, Patricia Elizabeth, 303  
 Pattison, Emma Jean, 331  
 Payne, Nona Mae, 183, 331  
 Payne, Sharon Gail, 178, 331  
 Paz, Leticia, 175, 283  
 Paz, Maria Aurora, 303  
 Pearson, Peggy Ann, 331  
 Peckham, Penne, 256  
 Peinhardt, Carolyn, 256  
 Pena, Sylvia Teresa, 283  
 Penick, Kathryn Ilene, 331  
 Penny, Joyce Marie, 331  
 Percifield, Emilie Sue, 143, 156, 168, 178, 283  
 Perea, Rosalie, 303  
 Perez, Belia, 283  
 Perkins, Cara Ruth, 256  
 Perkins, Sandra Sue, 102, 126, 143, 171, 303  
 Perkins, Mrs. Virginia Parker, 283  
 Perritt, Frances Elinor, 222, 303  
 Perry, Penelope Carol, 331  
 Perry, Wanda Sue, 143, 144, 147, 176, 226, 256  
 Person, Elizabeth Annette, 63, 256  
 Petch, Margo Sue, 183, 331  
 Peters, Carole Anne, 331  
 Peterson, Helen Frances, 331  
 Petty, Rose Marie, 332  
 Peyton, Nancy Lou, 178, 256  
 Pfaff, Martha Lou, 332  
 Phillips, Dorothy Annette, 332  
 Phillips, Jacqueline Jean, 332  
 Phillips, Sandra Ellis, 303  
 Phillips, Sydna Carolyn, 100, 332  
 Phipps, Audrey Marie, 332  
 Pickel, Barbara Jonell, 214, 256  
 Pickel, Shirley Ann, 332  
 Pickens, Judy Lee, 332  
 Pier, Judith Claire, 143, 171, 219  
 Pierce, Donna Sue, 303  
 Pierot, Simona Ruth, 332  
 Pillow, Penelope Anna, 67, 143, 165, 174, 218, 303  
 Pippins, Jackie Ann, 257  
 Pitt, Barbara Jean, 283  
 Pitts, Charlot P., 134  
 Pitts, Tommy Lou, 156, 170, 303  
 Polinski, Judith Marie, 127, 303  
 Polivka, Charlene Joyce, 157, 183, 303

Pollard, Nancy Brock, 69, 71, 257  
 Ponce, Rosa Alicia, 176  
 Pondant, Patricia Ann, 66, 100, 165, 171, 303  
 Ponder, Geraldine, 197, 223  
 Porter, Janet, 180  
 Posey, Shannon, 135, 143, 177, 283  
 Posey, Susan Ellen, 332  
 Potts, Mary Alice, 332  
 Powell, Ophelia Jean, 73, 332  
 Powell, Patricia Clea, 332  
 Pratz, Sadonna Merrill, 332  
 Prestidge, Martha Ann, 332  
 Price, Charlene Marie, 283  
 Price, Gwenneth Lynn, 16, 283  
 Probst, Linda Eloise, 303  
 Prough, Judith Ann, 332  
 Pruett, Mary Merle, 332, 349  
 Pryor, Janice Louise, 332  
 Puddy, Sallie Lynn, 64, 120, 140, 143, 159, 173, 184, 283  
 Puente, Teresa, 183, 257  
 Putzka, Barbara Ann, 63, 115, 152, 176, 257  
 Pyle, Marsha Eugenia, 17, 61, 68, 71, 83, 169, 174, 257

Q

Qualls, Beverly Janean, 303  
 Quesada, Frances, 283  
 Quillin, Glenna Mae, 109, 143, 157, 174, 257

R

Ragsdale, Gloria Jean, 332  
 Rahe, Marlene Ruth, 166, 176, 257  
 Rainer, Olive Janet, 167  
 Rainey, Nadelle, 87, 224, 258  
 Ramer, Kitty Anne, 332  
 Ramirez, Ada, 332  
 Ramirez, Maria Elena, 175, 303  
 Ramirez, Martha Viola, 258  
 Ramirez, Sylvia Alice, 143, 175, 185, 223, 283  
 Ramirez, Teresa, 283  
 Ramos, Fameliza, 178, 332  
 Ramsey, Carol Ann, 332  
 Rane, Nevada Lee, 332  
 Rane, Thelma Mary, 341  
 Ransberger, Johnnie Jo, 333  
 Rape, Beverly Sue, 303  
 Ratcliff, Shirley Jean, 333, 349  
 Rawlins, Loretta Pearl, 341  
 Ray, Arlene, 283  
 Ray, Evelyn Marlene, 178  
 Ray, Judith, 258  
 Rebsch, Annette Lorraine, 224  
 Rebsch, Mary Adell, 258  
 Reed, Melba Sue, 258  
 Reese, Barbara Jean, 66, 99, 120, 121, 173, 283  
 Register, Patricia Elaine, 333  
 Reich, Florence Alma, 63, 171, 200, 283  
 Reid, Catherine Janis, 258  
 Reid, Rita Frances, 178, 303  
 Rembert, Sally Brent, 177, 193, 304  
 Resendez, Janie, 283  
 Revel, Ann Lee, 153, 258  
 Reyes, Martha Mary, 170, 258  
 Reyna, Alicia Olga, 283  
 Reynolds, Marilyn Elizabeth, 178, 304  
 Rhea, Margaret Ellen, 333  
 Rhodes, Shirley Ann, 333  
 Rice, Linda Celine, 61, 110, 143, 221, 304  
 Rice, Patricia Ann, 153, 166, 176, 259  
 Richardson, Barbara Jo, 333  
 Richardson, Evelyn Dolores, 170  
 Richardson, Evelyn Sue, 283  
 Richardson, Gwen Nell, 333  
 Richcreek, Suzanne Kathryn, 333

Richey, Sara Jane, 143, 170, 284  
 Richman, Peggy Jane, 304  
 Richmond, Suzanne, 304  
 Richmond, Mary Kathryn, 150, 259  
 Ricks, Mrs. Billie, 259  
 Rickter, Dorothy, 222, 284  
 Riddle, Mary Jane Edmonson, 304  
 Ridenour, Gail June, 333, 348  
 Riley, Patricia Ann, 333  
 Rios, Rita, 333  
 Ritchie, Wilma Lea, 284  
 Rivera, Frances, 333  
 Roberson, Sharon Elizabeth, 187, 333  
 Roberts, Annie Richardson, 341  
 Roberts, Beverly Ann, 333  
 Roberts, Beverly Delores, 259  
 Roberts, Margaret Penelope, 214  
 Roberts, Mary Glenn, 127, 304  
 Robertson, Annie, 342  
 Robertson, Betty John, 304  
 Robertson, Martha Sue, 333  
 Robinson, Eda Ann, 284  
 Robinson, Eunice Beth, 106, 142, 177, 217, 304  
 Robinson, Rebecca Pearce, 333  
 Robinson, Sonya Kaye, 284  
 Rocha, Maria Teresa, 183  
 Rochelle, Margery, 53  
 Roden, Sally Ann, 98, 116, 121, 173, 178, 203, 284, 350  
 Rodriguez, Alicia Alamaia, 333  
 Rodriguez, Evangeline, 259  
 Rodriguez, Rosalinda, 284  
 Roesshot, Janice Alma, 333  
 Roessler, Cecilia Anna, 333  
 Rogers, Brenda Ellen, 333  
 Rogers, Rose Henderson, 163, 177, 259  
 Rogers, Marcia Diane, 284  
 Rompel, Merle, 304  
 Roper, Barbara Gene, 333  
 Roper, Beverly Reve, 143, 188, 304  
 Rosillo, Lydia, 259  
 Rothacker, Nancy, 333  
 Routh, Mrs. Helen B., 53  
 Row, Irene, 342  
 Rowland, Martha Jo, 139, 143, 333  
 Rowland, Mildred Lillian, 105, 106, 107, 137, 143, 145, 147, 177, 304  
 Rowley, Lucy Ann, 162, 173, 178, 219, 304  
 Ruback, Linda Ann, 334  
 Ruff, Diane Gay, 170  
 Ruhmann, Charlotte Ann, 224, 284  
 Runyan, Ronia Lavone, 334  
 Ruscoe, Jeanne Ellen, 304  
 Russell, Martha Anne, 284  
 Rust, Harriet, 127, 173, 219, 304

S

Saenz, Loyda Elizabeth, 143, 223, 304  
 Salazar, Maria Dolores, 304  
 Saldana, Mary, 178, 284  
 Salinas, Diana Theresa, 143, 334  
 Salinas, Maria Margot, 259  
 Salzman, Louise Starr, 65, 334  
 Samet, Roberta Susan, 260  
 Samford, Emma Lee, 342  
 Sampson, Catherine Lowell, 334  
 Sanchez, Alice Olga, 334  
 Sanchez, Aurora, 176, 304  
 Sanchez, Estela, 201, 260  
 Sanchez, Lamar, 284  
 Sanders, Patsy Ann, 284  
 Sanford, Shirley Alice, 260  
 Santiago, Sylvia Teresa, 175, 190, 304  
 Santos, Magdalena I., 53  
 Santos, Olivia Margarita, 334  
 Savant, Jane Ann, 334  
 Schaaf, Lucy Kathryn, 304  
 Schaal, Betty Martha, 334



## INDEX

Schaefer, Mary Lou, 305  
 Schara, Nancy Deanna, 334  
 Schmeltkopf, Dolores, 334  
 Schools, Evelyn Gresham, 63, 114, 260  
 Schreck, Mary Kathryn, 63, 200, 260  
 Schroeder, Frances Marie, 334  
 Schuette, Beverly Jo, 334  
 Schultz, Gloria Anita, 162, 284  
 Schultz, Hazel Olivia, 334  
 Schulz, Winifred Lee, 172, 187, 214, 260  
 Schwarz, Barbara Ann, 284  
 Schwedler, Sandra Sue, 334  
 Scifres, Sandra, 102, 105, 112, 129, 143  
 Scott, Carol Anita, 224  
 Scott, Linda Jane, 284  
 Scott, Mrs. Mary Lois, 260  
 Sears, Jonnye Mildred, 154, 334  
 Secrest, Mrs. Virginia S., 53  
 Seifres, Sandra Floris, 313, 334  
 Seiler, Ann Marie, 334  
 Sell, Emma Elaine, 170, 284  
 Senter, Nancy Ann, 305  
 Settles, Sally Lee, 183, 334  
 Seward, Margaret Henriette, 178, 305  
 Seyer, Jackie Deloris, 334  
 Shanley, Judith Louise, 180, 305  
 Sharp, Hazel Joyce, 63, 152, 171, 208, 305  
 Shaver, Elizabeth Ann, 183, 305  
 Shaw, Loretta Cayle, 334  
 Shawhan, Marianne, 334  
 Shawn, Martha June, 177, 219, 291, 305  
 Shawn, Rebecca Lee, 177, 285  
 Sheets, Karen, 305  
 Sheffield, Janice Marie, 305  
 Sheffield, Suzanne, 335  
 Shelton, Florence Natalena, 161, 163, 172, 260  
 Shelton, Mary Jane, 335  
 Shepherd, Lorraine Myrtle, 102, 335  
 Sheppard, Juanita, 200, 201, 223, 261  
 Shields, Virginia Sue, 335  
 Shinn, Ruth Jeannette, 335  
 Shiver, Dorothy Ann, 335, 355  
 Shiver, Martha Lee, 261  
 Short, Mrs. Sylvia McAlister, 261  
 Shook, Mary Frances, 305  
 Shum, Dorothy Marie, 225  
 Shuman, Roberta Irene, 305  
 Shurbet, Lynda Lea, 305  
 Sibley, Betty, 335  
 Sierra, Irma Jacinta, 158, 170, 178, 285  
 Silker, Beth Marie, 225  
 Silvers, Mary Lynn, 285  
 Simmons, Carolyn Jane, 305  
 Simmons, Sandra Jo, 335  
 Sinclair, Betty Ann, 72, 79, 151, 167, 174, 261  
 Singer, Laurel Ann, 335  
 Singleton, Barbara Jean, 285  
 Sinnwell, Dorothy Ann, 335  
 Sit, Rachel, 65, 105, 143, 166, 171, 261  
 Skiles, Betty Lou, 348  
 Skinner, Gladys Jane, 305  
 Slaughter, Linda Jo, 220, 261  
 Slayden, Janell, 174, 184, 285  
 Smartt, Barbara Gail, 335  
 Smith, Anita Aliene, 224  
 Smith, Anita Carol, 335  
 Smith, Annie Laurie, 335  
 Smith, Beverly, 103, 143, 174, 230, 261  
 Smith, Beverly Sue, 61, 335  
 Smith, Bobbie Beth, 335  
 Smith, Carole Ann, 285  
 Smith, D. Lafaye, 335  
 Smith, Dixie Charlotte, 285  
 Smith, Glenda Sue, 143, 157, 176, 261

Smith, Jacqueline Frances, 71, 335  
 Smith, Louella Jean, 178, 180, 335  
 Smith, Lynn Elizabeth, 305  
 Smith, Marcia Jane, 184, 285  
 Smith, Mary Sue, 335  
 Smith, Nancy Catherine, 143, 218  
 Smith, Patricia Ann, 168, 174, 262  
 Smith, Shirley, 53  
 Smith, Virginia Ann, 335  
 Snodgrass, Bonita D'Ann, 335  
 Snowden, Janice Anne, 262  
 Solinger, Kay Nell, 129  
 Soliz, Hilda, 305  
 Sommer, Cynthia Kaye, 305  
 Sonnen, Elizabeth Ann, 103, 104, 143, 219, 305  
 Sowder, Monna Lee, 285  
 Sparks, Maggie Jacqueline, 335  
 Specht, Katherine, 61, 103, 143, 177, 219, 305  
 Spencer, Ann Dale, 67, 127, 171, 305, 348  
 Spieckerman, Bonnie Sue, 335  
 Spradlin, Lynn, 285  
 Spradling, Rene Arlene, 305  
 Spratt, Margaret Janice, 262  
 Sprawls, Dorothy Evelyn, 262  
 Springer, Marilyn Gail, 335  
 Stack, Laurel Dorothy, 336  
 Staglik, Emma Jean, 336  
 Stansel, Susanne, 336  
 Stapleton, Linda Louise, 285  
 Starr, Patricia Eileen, 336  
 Steadman, Mary Margaret, 336  
 Steed, Sharon Elizabeth, 336  
 Steinbrunner, Carol Lee, 306  
 Steinert, Virginia Ann, 163, 171, 262  
 Stenger, Melinda Coralee, 336  
 Stephan, Janice Lydia, 336  
 Stephens, Linda Sue, 306  
 Stephenson, Martha Jean, 306  
 Stevens, Lee Ellen, 306  
 Stevens, Sally Sue, 178, 180, 336  
 Stewart, Margaret, 342  
 Stewart, Peggy Jean, 178, 221, 306  
 Stone, Martha Annette, 143  
 Stotts, Dorothy Gale, 336  
 Stout, Martha Sue, 262  
 Stratton, Mary Jo, 174, 220, 262  
 Stratton, Patricia Ann, 336  
 Strickland, Beverly Ann, 174, 222, 285  
 Stricklin, Soulah Joyce, 343  
 Stringer, Ruth Kathyleen, 172, 188, 262  
 Strnad, Michael Leann, 336  
 Strunk, Patricia Ann, 336  
 Strybos, Willifred Margaret, 174, 192, 216, 306  
 Stuckrath, Barbara Virginia, 306  
 Sugg, Janis Carolyn, 174, 180, 285  
 Sullivan, Annie Yvonne, 336  
 Surovik, Cynthia Ann, 263  
 Sutherland, Jennie Ester, 336  
 Swaim, Julia Lee, 306  
 Swartz, Barbara, 66, 176

### T

Taliaferro, Myrna May, 306  
 Tancre, Bonnie, 180  
 Tate, Shirley A., 183  
 Taylor, Annette, 155, 162  
 Taylor, Carol Ann, 263  
 Taylor, Caroline Jane, 306, 358  
 Taylor, Dorothy Elizabeth, 336  
 Taylor, Helen Annette, 306  
 Taylor, Marguerite Eugenia, 176, 263  
 Taylor, Mary Mikel, 61, 67, 78, 118, 133, 140, 141, 143, 173, 263  
 Taylor, Rosalie, 285

Taylor, Sara Margaret, 336  
 Taylor, Shelba Rae, 167, 177, 178, 180, 285  
 Teague, Ethel Lucille, 65, 336  
 Teague, Gillian, 208, 285  
 Templeton, Elva Joan, 158, 263, 354  
 Terry, Martha, 215, 285  
 Terry, Nina Elaine, 171  
 Thacker, Linda Rutledge, 336  
 Thaxton, Bonnie Welch, 223  
 Thetford, Charlotte Ann, 336  
 Thiele, Joan Elizabeth, 159, 336  
 Thomas, Grace Dempster, 263  
 Thomas, Henri Gene, 336  
 Thomas, Shirley Beth, 178, 336  
 Thomas, Virginia Elizabeth, 336  
 Thrasher, Loma Jeannette, 263  
 Tidwell, Anne Margaret, 306  
 Tidwell, Mrs. Sue Wynne, 263  
 Tillery, Bobbie Joyce, 337  
 Timberlake, Marilyn Frances, 174, 188, 215, 286  
 Titus, Etha Sue, 165, 177, 219, 306  
 Tobin, Ann, 286  
 Tokoly, Mary Andree, 337  
 Tolbert, Rosslyn, 103, 136, 147, 177, 219, 306  
 Tolleson, Jean, 286  
 Tomberlain, Charlotte, 65, 125, 167, 264  
 Tompkins, Ann, 173, 215, 286, 348  
 Torres, Carolina, 175, 286  
 Townsend, Lynnell, 165, 176, 220, 264  
 Townsend, Patricia Ann, 174, 286  
 Townsend, Shirley Rebecca, 217, 306  
 Treadway, Bertha Mae, 53  
 Trept, Heidi Thea, 143, 177, 291, 306, 356  
 Trevino, Connie Mary, 337  
 Trevino, Eva, 183, 264  
 Trevino, Rose Marie, 337  
 Tripp, Peggy Maine, 337  
 Troppy, Mary Alice, 306  
 Trott, Donna Janell, 63, 67, 171, 193, 286  
 Turbeville, Barbara Willie, 178, 306  
 Turner, Rosa Ruth, 215  
 Turpin, Bonnie Lu, 178, 337  
 Twitchell, Charlotte Louise, 176, 306  
 Twyman, Lucia Gaye, 143, 205, 301  
 Tynes, Reba LaVoise, 341  
 Tyrone, Suzanne, 337

### U

Underwood, Diane Ruth, 197  
 Upton, Laurel Elizabeth, 337  
 Uribe, Jovita de la Luz, 306  
 Utley, Enid Jane, 306

### V

Valenzuela, Elizabeth Sylvia, 143  
 Valera, Gloria May, 175, 223, 286  
 Vanlandingham, Linda Nanette, 178, 337  
 Vaughan, LuNelle, 307  
 Vavra, Janet Mary, 177, 195, 264  
 Vega, Cristina Rios, 155, 175, 264  
 Vega, Delia, 264  
 Vela, Mary Isabel, 307  
 Vernon, Sharon Sue, 150, 121, 174, 286  
 Vickers, Shirley Jean, 157, 167, 177, 180, 286  
 Vila, Mary, 216  
 Villazon, Barbara Ann, 337  
 Vinson, Patricia Ann, 337  
 Vyles, Sammie Louise, 172, 286

### W

Waddell, Lola Jane, 264, 354  
 Waddle, Linda Jean, 307  
 Wade, Dorothy Jean, 337  
 Wade, Mona, 222  
 Waggoner, Jacqueline Nell, 101, 139, 143, 180, 337  
 Waide, Mona Kay, 286  
 Walden, Gail, 124, 264  
 Walker, Judith Gayle, 65, 176, 307  
 Walker, Martha Ann, 173, 219, 307  
 Walker, Wincy Ann, 61, 94, 127, 173, 216, 307  
 Walker, Winifred Josephine, 337  
 Wall, Linda Lou, 337  
 Walla, Blanche Eileen, 190, 265  
 Wallace, Tommie Kay, 307  
 Wallace, Tommie Ruth, 225  
 Waller, Patsy Joyce, 337  
 Walters, Jane Allene, 98, 265  
 Walthall, Shirley Mae, 174, 186, 188, 217, 307  
 Walton, Corrie Kay, 341  
 Wanja, Margaret Mary, 178, 337  
 Ward, Gwendolyn Ruth, 153, 286  
 Ward, Hattie Maud, 337  
 Ward, Sandra Helen, 337  
 Warren, Anne Beale, 307  
 Warren, Rosamond Willene, 337  
 Wasson, Marie Alice, 177, 185, 221, 307  
 Watkins, Mrs. Sara Jo, 167  
 Watson, Barbara June, 337  
 Watson, Betty Mae, 192, 337  
 Watson, Doreen, 337  
 Watson, Geda Joallene, 337  
 Wattermark, Glennis Maxine, 338  
 Watts, Sondra Sue, 143, 265  
 Waugh, Elizabeth Ann, 307  
 Waybourn, Barbara Jo, 307  
 Weatherly, Burke Louise, 41, 265  
 Weatherly, Mary Frances, 63, 102, 171, 307  
 Weathers, Marilyn Ann, 61, 162, 163, 173, 265  
 Weaver, Josephine, 307  
 Webb, Barbara Ann, 338  
 Webb, Gail Bavelle, 338  
 Webb, Maureen Donata, 338  
 Webster, Amy Ruth, 286  
 Webster, Joan, 90, 159, 265  
 Weigel, Carolyn Wright, 265  
 Weinel, Madelyn Mae, 156  
 Weinel, Marilyn Marge, 156  
 Weisgerber, June Katherine, 178, 307  
 Welch, Rebecca, 338  
 Wheat, Susan Lee, 265  
 White, Caryl Ann, 70, 161, 163, 266  
 White, Gladys Marlene, 338  
 White, Janelle, 307  
 White, Martha Ann, 126, 137, 143, 307  
 White, Mary Jane, 338  
 Whited, Frances Yoder, 266  
 Whiteside, Virginia Deanna, 63, 121, 177, 200, 286  
 Whitesides, Mary Ellen, 338  
 Whitfield, Viola Jane, 338  
 Wiederhold, Linda Joyce, 178, 338  
 Wiggins, Jonnie Elizabeth, 307  
 Wilcox, Katherine Elizabeth, 338  
 Williams, Alma, 108, 196  
 Williams, Annette, 99, 171, 286  
 Williams, Annie Nettie, 338  
 Williams, Billie Jean, 65, 143, 171, 188, 307  
 Williams, Carolyn Eleanor, 338  
 Williams, Edna Ann, 338

Williams, Margaret Jeanette, 64, 117, 159, 214, 266  
 Williams, Mary Nell, 174, 178, 307  
 Williams, Paula Verline, 338  
 Williams, Ruth, 338  
 Williams, Sandra Laurine, 108, 338  
 Williams, Shirley Marie, 166, 266  
 Wilson, Ann Bentley, 160, 172, 308  
 Wilson, Carolyn, 286  
 Wilson, Evelina Martin, 40, 103, 143, 177, 221, 308  
 Wilson, Mrs. Irene, 341  
 Wilson, Joan, 266

Wilson, Mary, 358  
 Wilson, Nelva Ann, 180, 266  
 Wilson, Patricia Ann, 158, 167, 184, 266  
 Wilson, Peggy Ann, 97, 101, 125, 266  
 Wilson, Peggy Jo, 308  
 Wilson, Ruth Mary, 338  
 Wimberley, Phyllis Ann, 338  
 Wing, Annetta LaGene, 267  
 Wing, Peggy Ruth, 286  
 Winkle, Alice Ann, 83, 165, 176, 267  
 Winn, Mary Elizabeth, 172, 226, 267  
 Wisdom, Grace Carolyn, 338

Wittenmyer, Mrs. Mary Oleta, 53  
 Wolverton, Mary Ruth, 61, 220, 308  
 Womble, Marguerite Suzanne, 267  
 Wong, Lana Nuey, 338  
 Wood, Willa Jane, 101, 338  
 Woolard, Marian, 103, 177, 287  
 Wooton, Josephine Ann, 61, 65, 89, 108, 173, 192, 267  
 Worthy, Glenda Carol, 339  
 Wright, Carol Lynn, 308  
 Wright, Charlotte Jane, 339  
 Wright, Charra Martha, 339, 348  
 Wunsch, Ella Ann, 267

### Y

Yandell, Kathryn Maudine, 17, 120, 121, 171, 287  
 Yoakley, Barbara Ann, 339  
 York, Brooka Fern, 178, 339  
 Young, Daphne Marie, 341  
 Young, Fay Louise, 225  
 Young, Greta, 339

### Z

Zahn, Ella Jo, 308  
 Zahrt, Kathleen W., 123, 339  
 Zamora, Rose Alma, 287  
 Zerkle, Susan Kaye, 339  
 Zindermanis, Daigone, 339

Acknowledgement of the use of original illustrations:

From Rice Institute Library  
**The Roxburghe Ballads**, pp. 58, 198-199, 212-213  
**First Folio of Shakespeare's Plays — Title Page**  
 by M. H. Spielmann, p. 1

From the University of Texas Library  
**The English Monarchs** by John Taylor, pp. 130-131



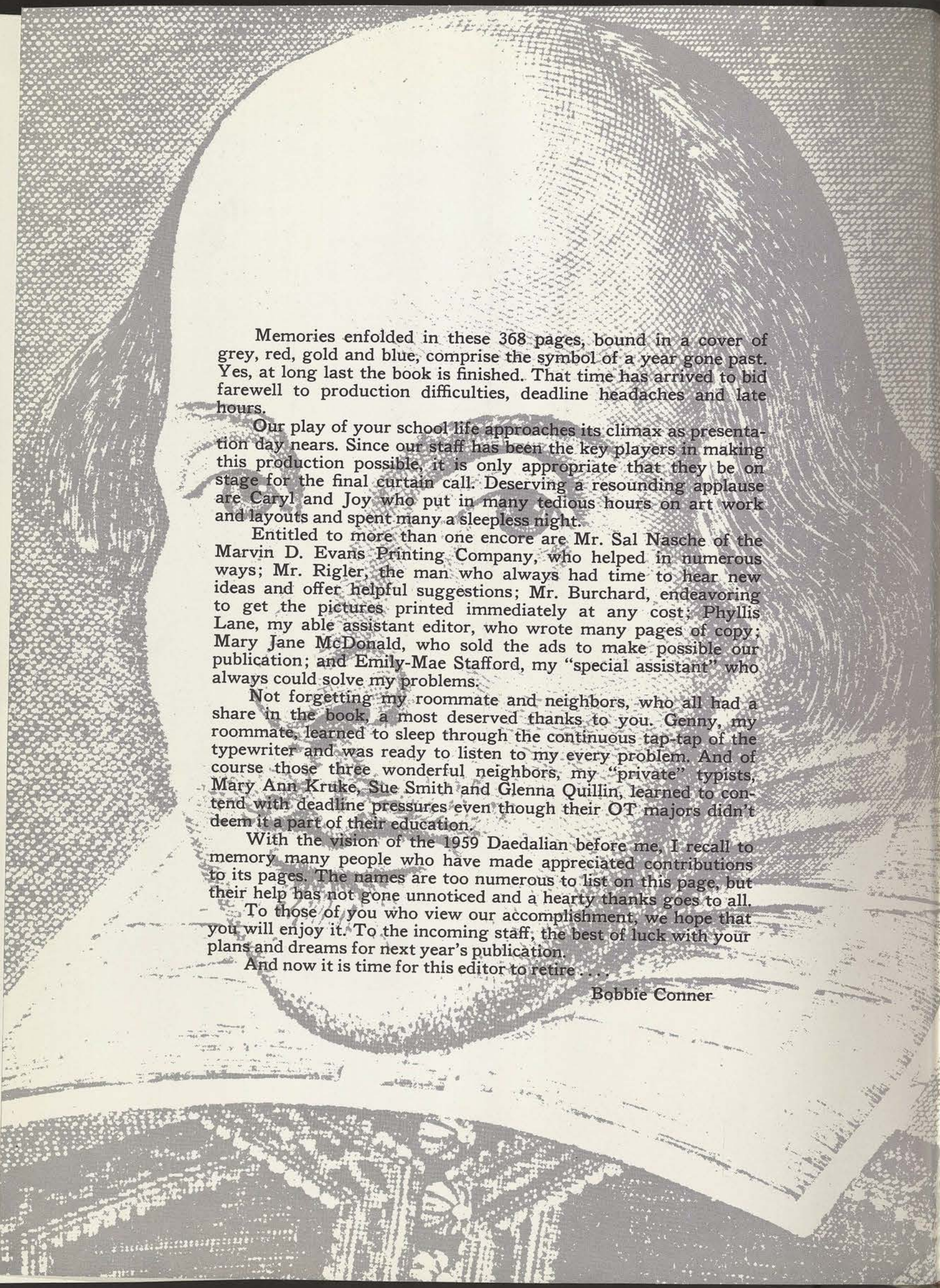

Memories enfolded in these 368 pages, bound in a cover of grey, red, gold and blue, comprise the symbol of a year gone past. Yes, at long last the book is finished. That time has arrived to bid farewell to production difficulties, deadline headaches and late hours.

Our play of your school life approaches its climax as presentation day nears. Since our staff has been the key players in making this production possible, it is only appropriate that they be on stage for the final curtain call. Deserving a resounding applause are Caryl and Joy who put in many tedious hours on art work and layouts and spent many a sleepless night.

Entitled to more than one encore are Mr. Sal Nasche of the Marvin D. Evans Printing Company, who helped in numerous ways; Mr. Rigler, the man who always had time to hear new ideas and offer helpful suggestions; Mr. Burchard, endeavoring to get the pictures printed immediately at any cost; Phyllis Lane, my able assistant editor, who wrote many pages of copy; Mary Jane McDonald, who sold the ads to make possible our publication; and Emily-Mae Stafford, my "special assistant" who always could solve my problems.

Not forgetting my roommate and neighbors, who all had a share in the book, a most deserved thanks to you. Genny, my roommate, learned to sleep through the continuous tap-tap of the typewriter and was ready to listen to my every problem. And of course those three wonderful neighbors, my "private" typists, Mary Ann Kruke, Sue Smith and Glenna Quillin, learned to contend with deadline pressures even though their OT majors didn't deem it a part of their education.

With the vision of the 1959 Daedalian before me, I recall to memory many people who have made appreciated contributions to its pages. The names are too numerous to list on this page, but their help has not gone unnoticed and a hearty thanks goes to all.

To those of you who view our accomplishment, we hope that you will enjoy it. To the incoming staff, the best of luck with your plans and dreams for next year's publication.

And now it is time for this editor to retire . . .

Bobbie Conner

## IN MEMORIUM



THE 1959 DAEDALIAN DEDICATES  
THESE TWO PAGES IN REMEMBRANCE OF . . .



DR. MARY HUFFORD



SANDRA SUE PERKINS



