

DAEDALIAN

TEXAS STATE COLLEGE FOR WOMEN

FIFTY

4

TSCW

MOVES AHEAD

Presented to Lowry Hall
by the 1984
Sardalian Staff

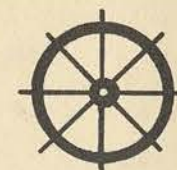

A truly great college for women

THE STAFF

JUNE HAZLIP *Editor-in-Chief*
PAT BRYAN *Art Editor*
BEVERLY DRAWE *Business Manager*

AND SENIOR
CLASS OF

TEXAS STATE COLLEGE FOR WOMEN
DENTON, TEXAS

present the . . .

DAEDALIAN

FIFTY

4

FIFTY FOUR DAEDALIAN

Forward

Last year TSCW celebrated its Golden Anniversary and 50 years of progress. With half a century behind, a new era has opened up. As the school built in the beginning toward the goal of becoming a great college, it now builds toward the goal of becoming a great university for women. It picks up speed as its wheels turn, slowly at first but before long going at top speed.

As it is with the college, so it is for each class and each individual always going forward just a little faster and making just a little more progress. As our theme this year, we, too, choose to go forward . . . with the wheels of progress.

So come along with us . . . and we hope you enjoy the ride!

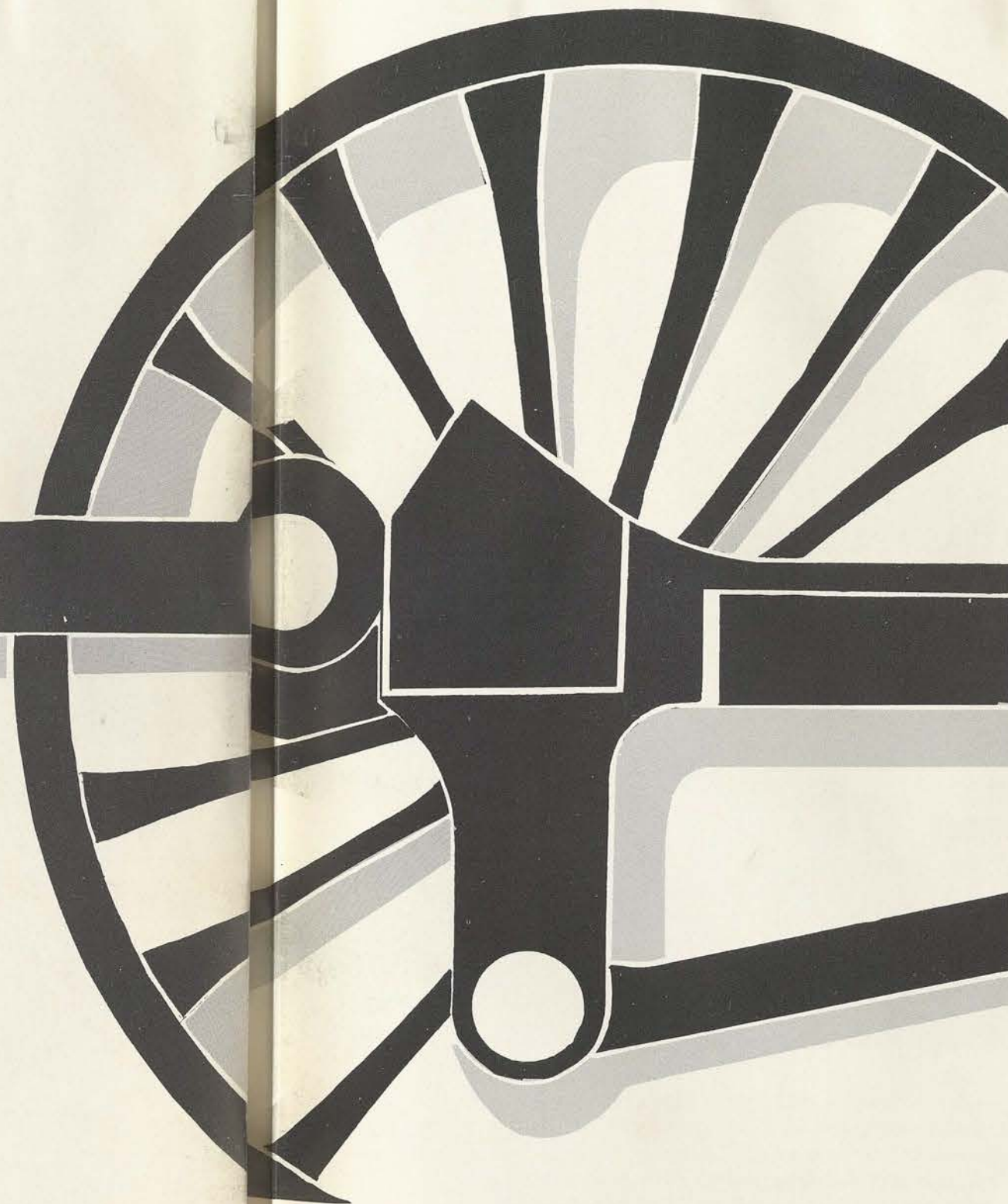

Table of Contents

Buildings	Page 6
Administration and Faculty	Page 14
Departments	Page 26
All College	Page 44
Classes	Page 60
Seniors	Page 62
Juniors	Page 88
Sophomores	Page 100
Freshmen	Page 112
Personalities	Page 138
Who's Who	Page 140
Beauties	Page 150
Organizations	Page 164
Special Interest	Page 198
Activities	Page 232
Features	Page 266
Index	Page 294



Four years ago an unusual freshman arrived on the campus. This freshman with strength, vision, foresight, and a determination to build a great university for women rolled up his sleeves and went to work. Under his capable leadership TSCW has begun a climb that can only end at the top of the ladder. To this "freshman," a senior now, we dedicate the DAEDALIAN '54.

PRESIDENT JOHN A. GUINN

As We See Him . . .

T
S
C
W

TEXAS STATE COLLEGE FOR WOMEN • DENTON, TEXAS

OFFICE OF THE PRESIDENT

18 December 1953

To the Class of 1954:

The loyalties characteristic of all associations at the Texas State College for Women are admirably typified by the spirit of unity with which you have emerged from the memorable experiences of your undergraduate life at our beloved institution. My salute to you as a graduating class is tinged with special affection because you and I began our careers at TSCW simultaneously in the fall of 1950.

In retrospect I see in many significant institutional advances during the past four years abundant evidence of your own contribution to the greatness of your alma mater. For myself no less than for the faculty and staffs of the College I want to thank you for understanding, for very real help, for inspiration. TSCW will depend upon continued support and undiminished loyalties from the Class of 1954.

Sincerely yours,

John A. Guinn
John A. Guinn
President

JAG:vmt

"Oh, no . . . not another problem!"



"Hmm, yes, that COULD be a solution . . ."



"See . . . problem solved . . . next . . .!"

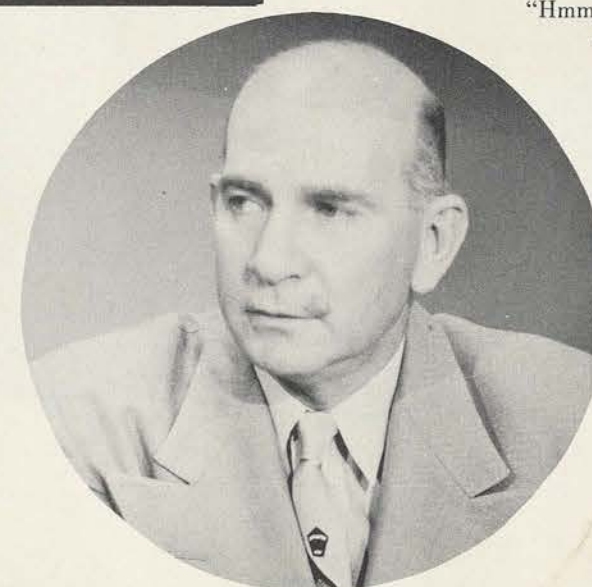

"If we do it this way . . ."



Where Campus Life

In the Administration Building we take those
"basic" freshman courses . . .

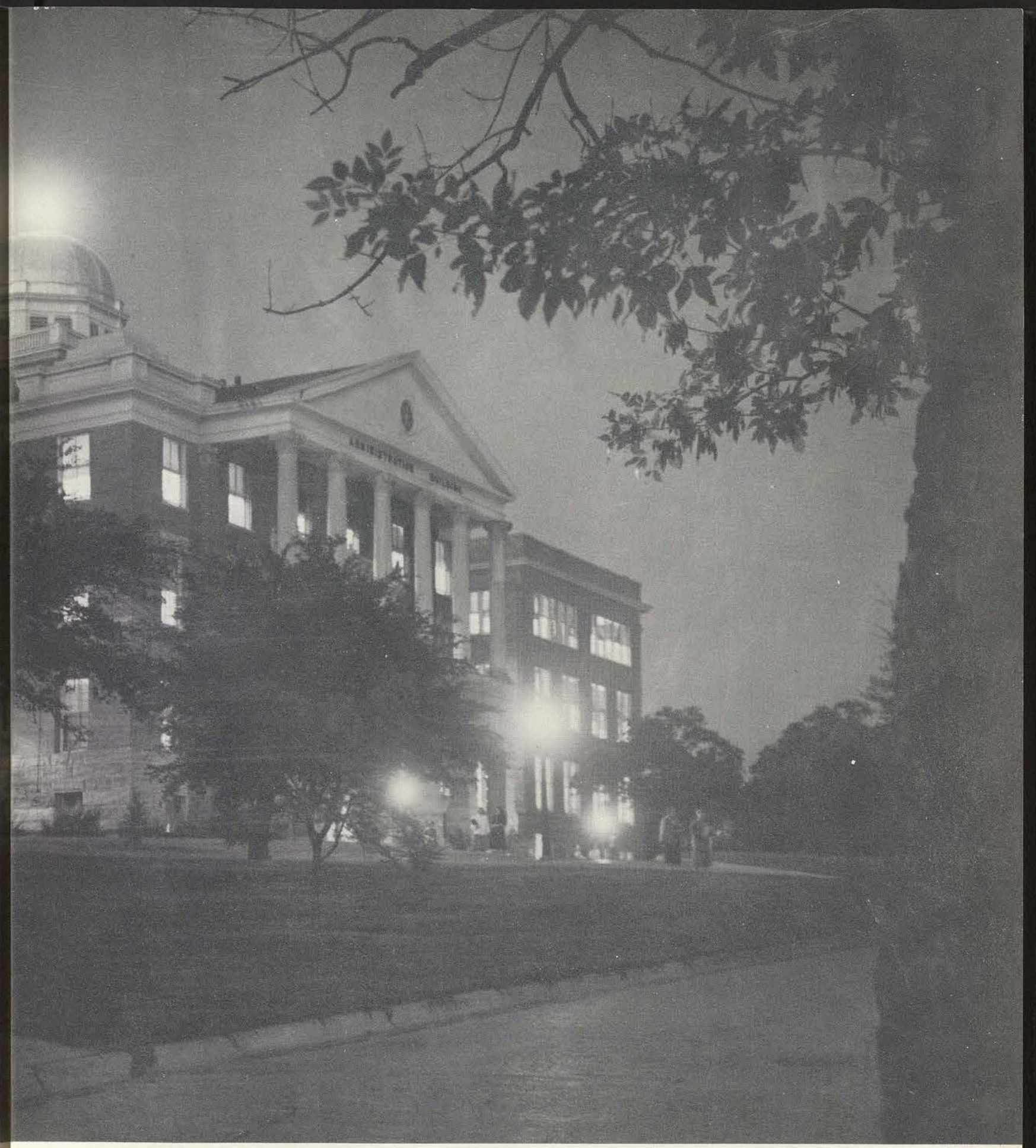

Begins and Ends . . .

. . . and apply for diplomas when graduation
rolls around

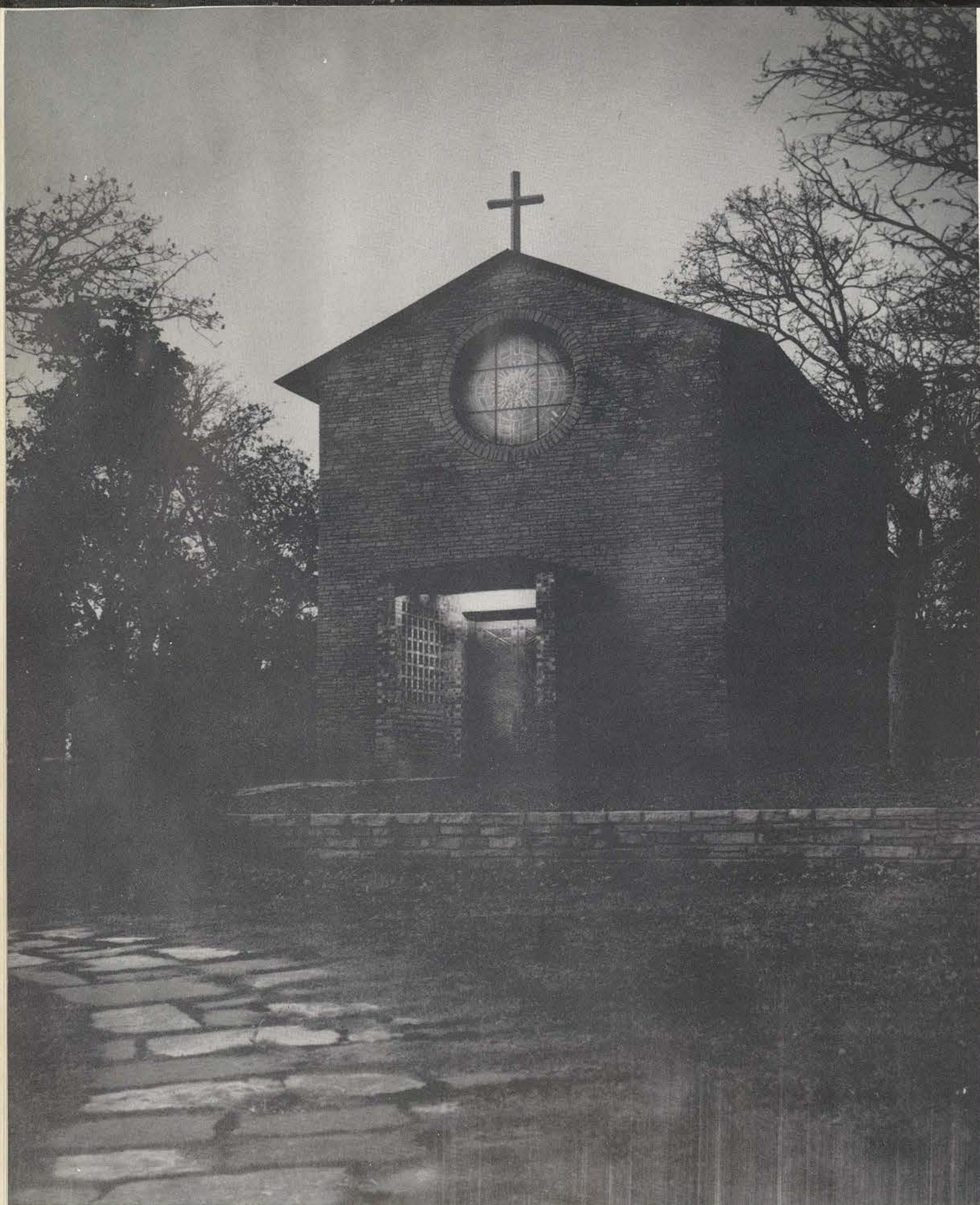

Where We Worship . . .
THE LITTLE-CHAPEL-IN-THE-WOODS



Where We Study . . .
BRALLEY MEMORIAL LIBRARY

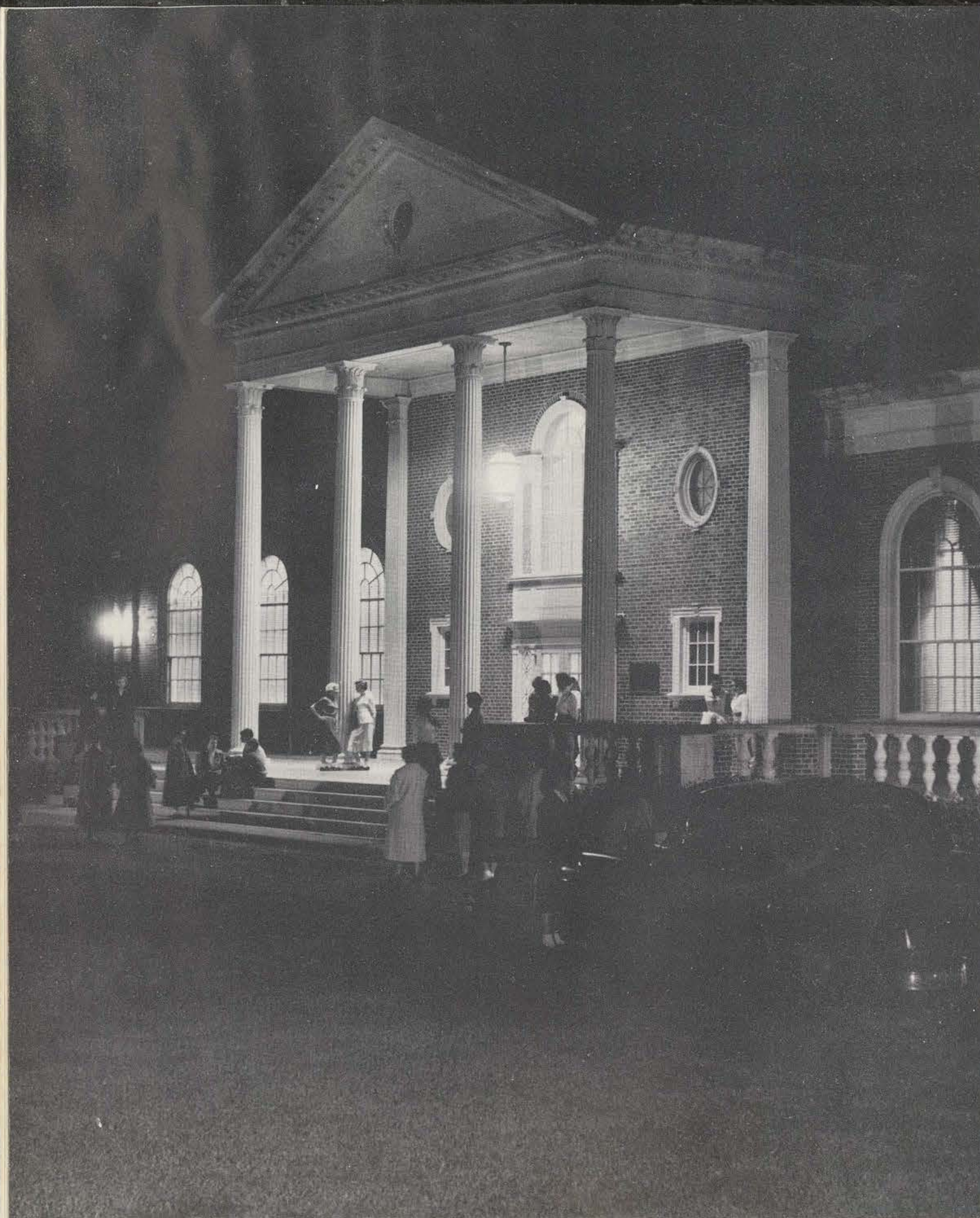

Where We Eat . . .

HUBBARD HALL



Where We Play . . .

STUDENT UNION BUILDING



New and old . . . the new College of Household Arts and Sciences and the old Home Economics Building, which now houses Occupational Therapy and research projects.



Always the odor of chemicals and formaldehyde . . . it lets you know you're near the Science Building.



Look out for flying balls . . . the old Gymnasium has seen many a flying ball, birdie, and foot.

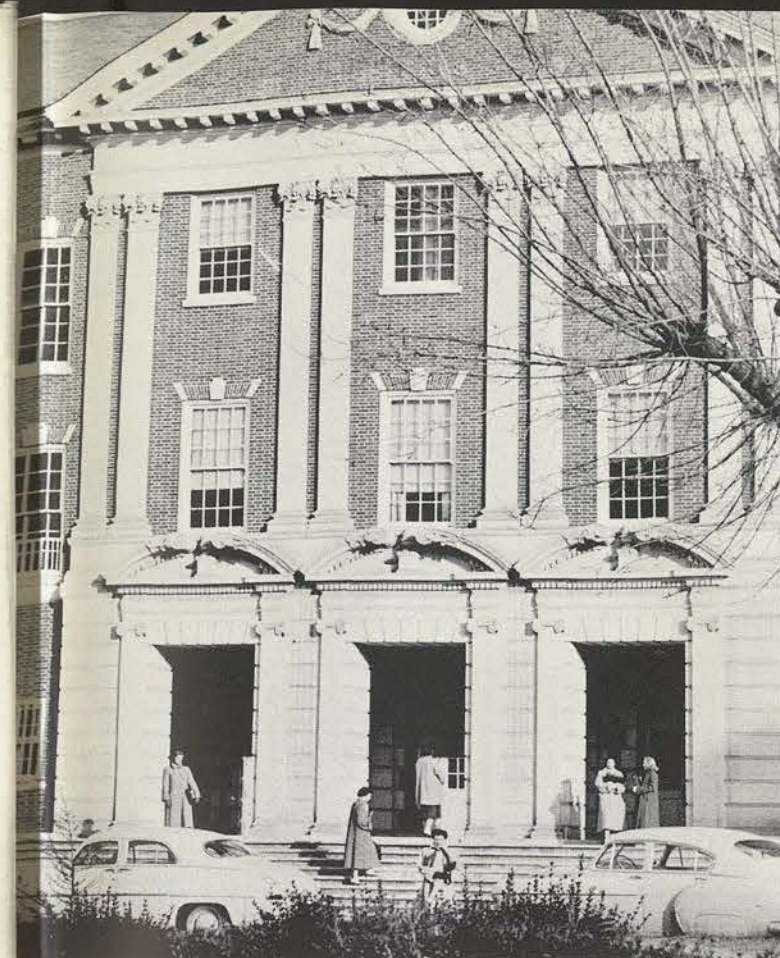

Martial music, symphony or chorus, you can hear rehearsals in the Music-Speech Building for blocks away. The Main Auditorium houses assemblies, C and Ds and Stunts.

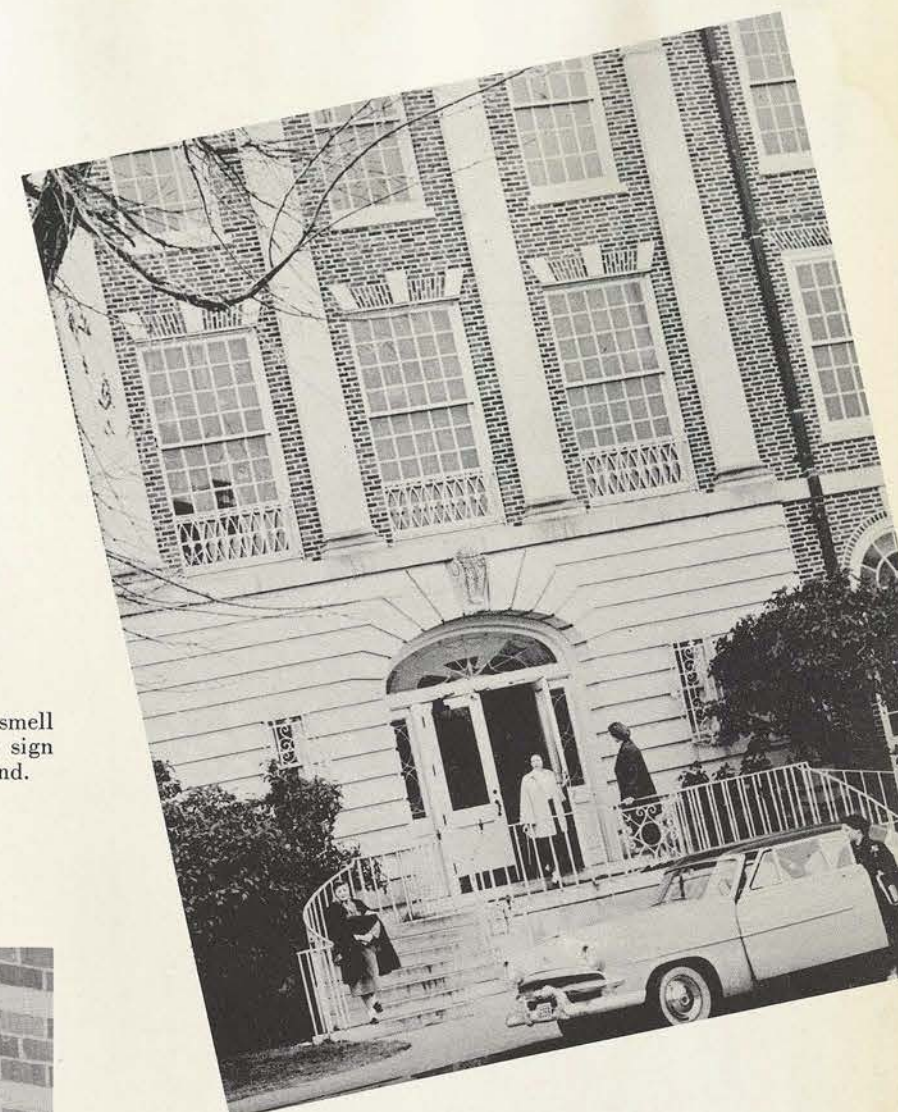

Drawing boards and the smell of oil paint are a sure sign you're Art Building bound.



Home of the Daily Lass-O, Daedalian Annual and the hard working "J" majors is the Journalism Building.

Wheels That Make the School Go Round...





DR. VERNON L. WHARTON
*Dean of the College
and Graduate School*

FRANCIS W. EMERSON
Dean of Admissions



DR. MARY HUFFORD
Dean of Women



DR. PAULINE BEERY MACK
*Dean and Director of Research
College of Household Arts and Sciences*

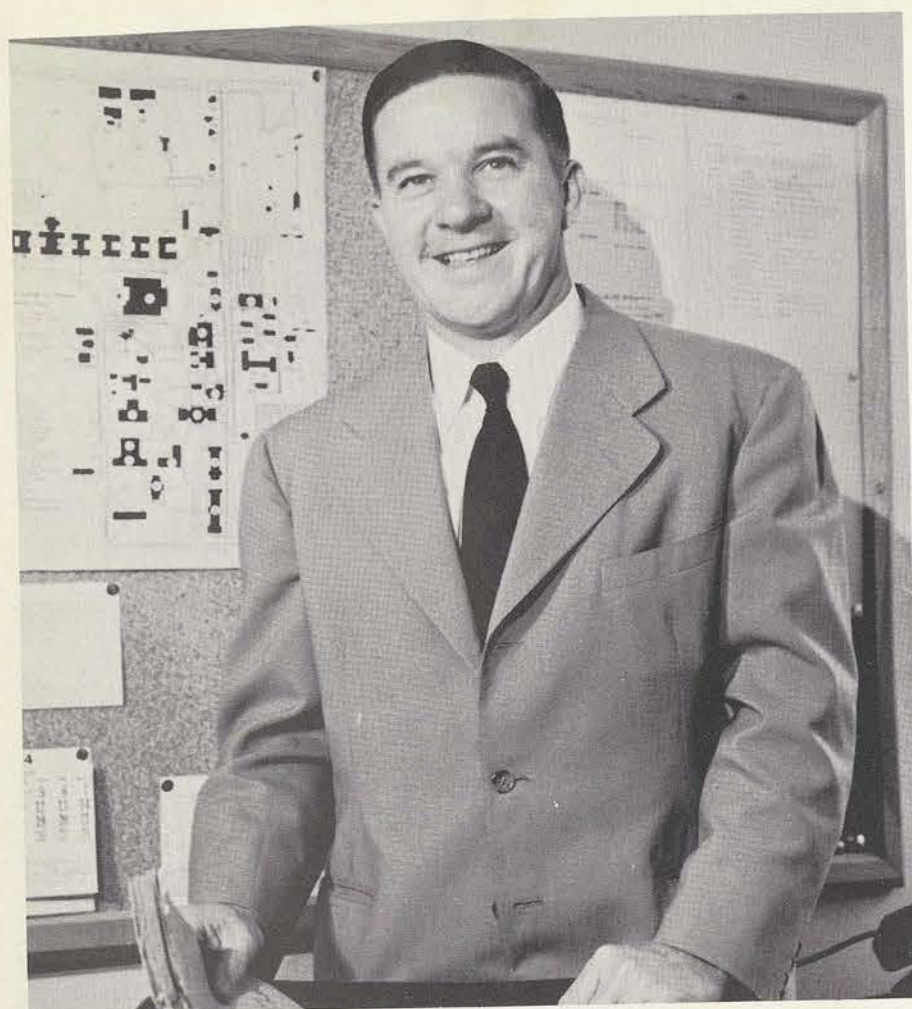

FRANK D. FULLER
Business Manager



L. L. LaRUE
Comptroller



In a group of public-spirited citizens the general guidance of TSCW is invested. These people, who comprise the Board of Regents, work closely with college officials to aid the college in its age of progress.

Shown seated at the table are Mrs. John T. Jones, Jr., of Houston; Mrs. Arthur F. Dieterich, secretary, of Dorchester; Mrs. Charles F. Ashcroft of Sulphur Springs; and Mrs. Edgar Deen of Fort Worth.

Standing behind them are J. T. Jolley of Clarksville; R. H. Coffee of Vernon, Reagan Houston, III, vice chairman, of San Antonio; Judge Carl Runge, chairman, of San Angelo; D. M. Pollard of Beaumont, and President John A. Guinn.



ALLEN, MRS. ROY—Transcriber, College of Household Arts and Sciences
 ARBUTHNOT, DR. MABEL—Associate Professor, Foreign Language
 ARMSTRONG, MRS. JESSIE—Comptroller's Office
 ASHBURN, DR. ANDREW—Associate Professor, Mathematics
 BAILEY, MRS. GRACE—Associate Professor, College of Household Arts and Sciences
 BALOG, JOHN ADOLPH—Research, Assistant Professor
 BALTZEL, MARJORIE—Associate Professor, Art
 BEACH, DR. CONSTANCE—Professor, English
 BEENE, MRS. GWEN—Secretary, Registrar's Office
 BENSON, LILLIAN—Associate Professor, Foreign Language
 BEVER, ENID—Research, Assistant Professor
 BLACC, HENRY—Printer, Tutor, College Press
 BLAZIER, BETTY—Instructor, College of Household Arts and Sciences
 BOSWELL, ERA—Circulation Librarian
 BOWERS, COHYN—Assistant Professor, Health, Physical Education and Recreation

Faculty and

BOWLES, BEULAH—Nurse, Health Service
 BRANDON, MRS. OMA—Nurse, Hygeia
 BRANTLEY, MRS. MARGIE—Associate Professor, College of Household Arts and Sciences
 BRISAC, EDITH—Associate Professor, Art
 BRYAN, EARL—Professor and Director, Speech
 BUCK, MRS. DORIS—Assistant Professor, English
 BUCKLEW, REBA—Assistant Professor, Sociology
 BURGOON, ELIZABETH—Placement Office
 CAMPBELL, HELEN—Research, Associate Statistician
 CAMPBELL, MARY—Pianist, Health, Physical Education and Recreation
 CASTER, BETHEL—Assistant Professor, College of Household Arts and Sciences
 CASTLEBERRY, CLAUDE—Manager, Hubbard Hall
 CHAMBERS, ROBERT—Associate Professor, Journalism
 CLOSS, ELIZABETH—Graduate Assistant, Health, Physical Education and Recreation
 COCKRILL, MRS. CORINNE—Mimeograph Operator



COOPER, REV. ROBERT—Methodist Bible Instructor
 CORPRON, CARLOTTA—Associate Professor, Art
 DARDEN, DR. FRANCES—Assistant Professor, English
 DAVIS, DR. ETHLYN—Associate Professor, Sociology
 DE COLIGNY, MRS. MARION—Assistant Professor, Education
 DE CORDOVA, MRS. FRANCES—Librarian, Demonstration School
 DELLENEY, MARIE—Associate Professor, Art
 DONOHO, W. S.—Associate Professor, English
 DUGGAN, DR. ANN—Professor and Director, Health, Physical Education and Recreation
 DUNCAN, MRS. DELTA—Assistant Professor, College of Household Arts and Sciences
 EBERLY, DR. J. WILGUS—Professor and Director, Music
 EDWARDS, MRS. SARA—Demonstration School
 EVANS, KENNEDY—Reference and Acquisitions, Library
 FAULKNER, MAURINE—Assistant Professor, Foreign Language
 FINLEY, MRS. MAE—Director, Smith-Carroll Hall



Administrative Assistants



FISER, MRS. CATHERINE—Comptroller's Office
 FLOYD, DORA—Cataloguer, Library
 FORD, ALBERT—Assistant Professor, Physics
 FOSTER, DR. RICHARD—Professor, Chemistry
 FROST, E. LAURIN—Associate Professor, Music
 FRY, MRS. J. H.—Research, Transcriber
 GIBSON, GERTRUDE—Assistant to Dean of Women
 GILLET, GROVER—Instructor, Business and Economics
 HAMILTON, VIOLA—Associate Professor, Biology
 HAMMOND, BERTIE—Assistant Professor, Health, Physical Education and Recreation
 HANLEY, DR. LAURENCE—Associate Professor, Music
 HARD, GRAHAM—Research, Instructor
 HARDING, MRS. G. L.—Demonstration School
 HARTMANN, LUCILLE—Assistant Professor, College of Household Arts and Sciences
 HIGGINS, DR. ROBERT—Professor and Director, Chemistry and Physics



HILL, CARL—Elevator Operator
 HUFFORD, DR. MARY—Dean of Women
 JACKSON, MRS. HOMER—Assistant to Placement Director
 JAMES, DR. ELEANOR — Associate Professor, Engineering
 JENISON, DR. ELSIE—Professor, Business and Economics
 JENKINS, MARY NELL — Assistant, Registrar's Office
 JONES, MRS. T. L.—Secretary, Speech
 JORDAN, BETTY—Instructor
 KAHLER, MRS. MARTHA—Secretary, News Bureau
 KASZYNSKI, HUBERT—Assistant Professor, Music
 KEARNS, MRS. LULU—Secretary, Business Manager
 KEESEE, ELIZABETH—Assistant Professor, Foreign Language
 KENDRICK, MURRAY—Associate Professor, Music
 LANGFORD, FLORENCE — Associate Professor, College of Household Arts and Sciences
 La SELLE, DOROTHY—Professor, Art

Faculty and

LEMMON, THETIS—Associate Professor, Art
 LEUE, DR. W. H.—Assistant Professor, Education
 LOCHHEAD, DR. JEWEL—Professor, Education
 LUDEMAN, HELEN—Associate Professor, Chemistry
 LUDWIG, MRS. WARRENE—Secretary, Art
 MacNEAL, VERA—Associate Professor, Music
 MADDOCKS, DR. GLADYS—Associate Professor, English
 MARK, MRS. EVA—Assistant Professor, English
 MASON, MARY—Assistant Professor, Home Economics
 MAXCY, DR. MABEL—Professor, Art
 MILLER, DR. HARLAN—Professor and Director, Mathematics
 MITCHELL, MARTHA—Assistant Professor, Music
 MITCHELL, REGINA—Instructor, Health, Physical Education and Recreation
 MIXON, MRS. NELL—Teller, Comptroller's Office
 MOORE, DR. L. H.—Professor, Education



MORRISON, DR. T. L.—Professor, Business and Economics
 MOSES, MRS. LORENA—Director, Lowry Hall
 MOYLE, CAROL—Research, Secretary
 MURPHY, DR. MARY AGNES—Professor, Health, Physical Education and Recreation
 McELWREATH, ATHRIA—Director, Practical Nursing Program
 McKNIGHT, IRENE—Secretary, College of Household Arts and Sciences
 NORMILE, MRS. CAROLE—Secretary, Graduate Office
 ODLE, MARY NELL—Secretary, English
 PATTILLO, MRS. LYDIA—Director, Austin Hall
 PIERCE, DR. THOMAS—Professor, Education
 PORTER, DOROTHY—Assistant Professor, Sociology
 POWELL, MRS. PEARLA—Director, Houston Hall
 PRIMM, CAROLYN—Graduate Assistant, Health, Physical Education and Recreation
 PRUITT, BARBARA—Acquisitions, Library
 RICHARDS, MURRAY—Statistician, College of Household Arts and Sciences



Administrative Assistants



RIGLER, FRANK—Professor and Director, Journalism
 RINEY, MRS. RENA—Research Transcriber
 RITCHER, MRS. HELEN—Secretary, Home Study Division
 ROACH, JOSH P.—Associate Professor, Speech
 ROBERTS, MRS. STANDLEE—Assistant Pianist
 ROBINSON, LUCILLE—Assistant Professor, Business and Economics
 SANDERS, MARTHA—Associate Professor, Foreign Language
 SCHULZE, DR. IVAN—Librarian and Professor
 SHANK, KENNON H.—Assistant Professor, Speech
 SHERRILL, DR. JOSEPH—Assistant to Dean, College of Household Arts and Sciences
 SHIPLEY, DR. MAX—Professor and Director, History and Government
 SHIRLEY, DR. GERALDINE—Physician, Hygeia
 SIKES, MRS. HELEN—Associate Professor, College of Household Arts and Sciences
 SMITH, DR. EUCLID—Associate Professor, College of Household Arts and Sciences
 SPARKS, DR. DADE—Professor, History



SPELLMAN, COREEN—Associate Professor, Art
 SPURGIN, MRS. JIMMIE—Nurse, Health Service
 STALLINGS, MRS. DOROTHY—Secretary, Dean of College
 STALLWORTH, MRS. FRANCES—Director, Fitzgerald Hall
 STARNES, JEWEL—Manager, PUB and UB Fountain
 STEEL, CHLOE—Assistant Professor, Foreign Language
 STEIDINGER, RUTH—Associate Professor, College of Household Arts and Sciences
 STOKER, DR. SPENCER—Professor and Director, Education, Psychology and Philosophy
 SWANN, DR. MILDRED—Assistant Professor, Biology
 TAYLOR, DR. ELIZABETH—Associate Professor, History
 TAYLOR, WILLIE—Periodicals Librarian
 THIEMAN, ANNALISE
 TOWLES, WINELL—Secretary, Purchasing Agent
 TRAMEL, AGNES—Assistant Professor, English
 VANDERKOOI, MRS. FANNY—Associate Professor and Director, Occupational Therapy

Faculty and Administrative Assistants

VARNER, KATHLEEN—Assistant Professor, Speech
 VOSE, GEORGE—Research, Assistant Professor
 WALKER, MRS. MARGARET—Assistant Professor, Education
 WALVOORD, DR. A. C.—Professor, Education; Director, Teacher Training
 WELLBORNE, DR. W. L.—Director, Placement and Guidance; Director, Business and Economics
 WESTCOURT, FRED—Professor and Director, Rural Arts
 WHAM, DR. GEORGE—Assistant to Dean, College of Household Arts and Sciences
 WHITE, OLIVE—Assistant Professor, History and Government
 WILEY, DR. AUTREY N.—Professor, English
 WILLIAMS, MRS. ANNE—Director, Houston Hall
 WILSON, HELENE—Demonstration School
 WILSON, MRS. W. A.—Order Librarian
 WOLTERS, ALINE—Instructor, Business and Economics
 WOOLSEY, DR. A. W.—Professor and Director, Foreign Language
 YOUNG, DR. DIXIE—Professor and Director, Biology
 YOUNG, DR. PAUL—Professor, History and Government
 YOUNG, MRS. VENETA—Assistant Professor, College of Household Arts and Sciences



Alumnae Association

Formed this year from the Ex-Students Association the Alumnae Association works with the foundation to build a better TSCW through her former students.

The Alumnae Center . . . meeting place, rooming house and headquarters.



A group of Alumnae officers and past officers gather to discuss homecoming and the Foundation. They are: Mrs. George Preston, Mrs. Vivian McCracken, Secretary; Mrs. T. G. MaGee, Mrs. Code Edwards, Past President; Mrs. Ben Barden, New President; Mrs. L. G. Russell, Treasurer; Mrs. Ben Boyd, Retiring President.



Mrs. Boyd and Mrs. Barden add another red pin to mark a new chapter for the Association.



PROGRESS . . . in Home Economics

The first step in TSCW's stride toward becoming a university was taken when the home economics department became the College of Household Arts and Sciences, and an important nationwide center of research. The work done here in nutrition and textile research has received worldwide publicity. TSCW's first Ph.D. degrees were granted in the College of Household Arts and Sciences only last year.

Degrees are offered in every phase of the home economics field and students receive their training in one of the most modern plants in the country with the most modern of equipment.



PROGRESS . . . in Nursing

Newest of TSCW's outstanding programs is the addition of the School of Nursing. The program combines the finest of faculties with the finest of physical resources. After spending eleven months on the campus of TSCW the nursing student moves to the new \$11,000,000 plant of the Parkland Memorial hospital. The proximity of the hospital to the campus allows full student participation in all college activities as well as thorough training in the field.

In her senior year the student returns to the campus to join her class in graduation and receive her Bachelor of Science degree. In less than four years she meets all requirements for her baccalaureate degree and for her professional program and is ready to take the State Board examination for a registered nurse's license.



PROGRESS . . . in Art

At TSCW the word "art" may cover any of the nine major fields, such as Advertising Design, Art Education, Ceramics, Costume Design and Fashion Illustration, History of Art, Interior Design, Jewelry and Metal-work, Painting and Sculpture. Fifty art classes a week, besides the above, meet for elective subjects including crafts, photography, etching and lithography, mechanical drawing, illustration, woodwork and plastics, drawing, painting and design.



PROGRESS . . . in Biology

Today's women are right at home in the biological sciences. Training at TSCW in medical technology is so thorough that graduates need only nine to twelve months of internship to qualify for examinations and become registered technologists. Laboratory techniques are taught through practical experience in Bacteriology and Introduction to Medical Technology, Botany, Pre-medicine and Zoology.



PROGRESS . . . in Business and Economics

Realizing that today's employers demand more than a knowledge of typing and shorthand skills, TSCW's business department offers technical training for every type of business machine as well as the standard typewriter. On the job training in Merchandising is a leading reason why our graduates are constantly in demand. Here, too, character and social graces are stressed as an essential for rising young business women.



PROGRESS . . . in Chemistry

With chemistry and physics becoming more important each year, TSCW is prepared to train much needed chemists to such an extent that many large Texas industries prefer to hire their women chemists from our graduates. Openings as college teachers, workers for government laboratories, chemical and petroleum companies are available to TSCW graduates. Research grants for graduate study toward a doctorate have been received by many.



PROGRESS . . . in Education

On the campus of TSCW students "learn by doing" as they student teach in the TSCW demonstration and nursery schools. Degrees are offered in Kindergarten, Intermediate-grammar grade, Secondary Education, Counseling and Guidance, Supervision and General Education.



PROGRESS . . . in English

In the past a major in English led only to the classroom. Today's English major may train for a career in business, journalism, radio, sociology, library science as well as teaching. A newly organized professional program trains graduate students for teaching at a college or university on fellowship while working for a Ph.D. degree. In other fields TSCW English majors are working in such remote places as London for the government and Brazil as missionaries. Practical training for budding authors may be found in the English publications, "The Freshman Writer" and "The Daedalian Quarterly."



PROGRESS . . . in *Foreign Languages*

Today's Tessie lives in an international world. Any country on earth is only a matter of hours distance, and language has become more essential than ever. Tape recorders, wire recorders, collections, a large record library and visual aid equipment give students a chance to learn a language the modern way. Conversation classes meeting with foreign student teachers bring an understanding as well as the opportunity to practice languages.



PROGRESS . . . in *Health, Physical Education and Recreation*

The first college in Texas to offer a degree in physical education and one of the first in the South to offer a degree in recreation. Pioneer in the field of dance education, TSCW has been recognized both nationally and internationally. Students get practical experience on unlimited playing fields. They also learn to coach and officiate, and to plan meets, carnivals, playdays, sports events, and banquets.

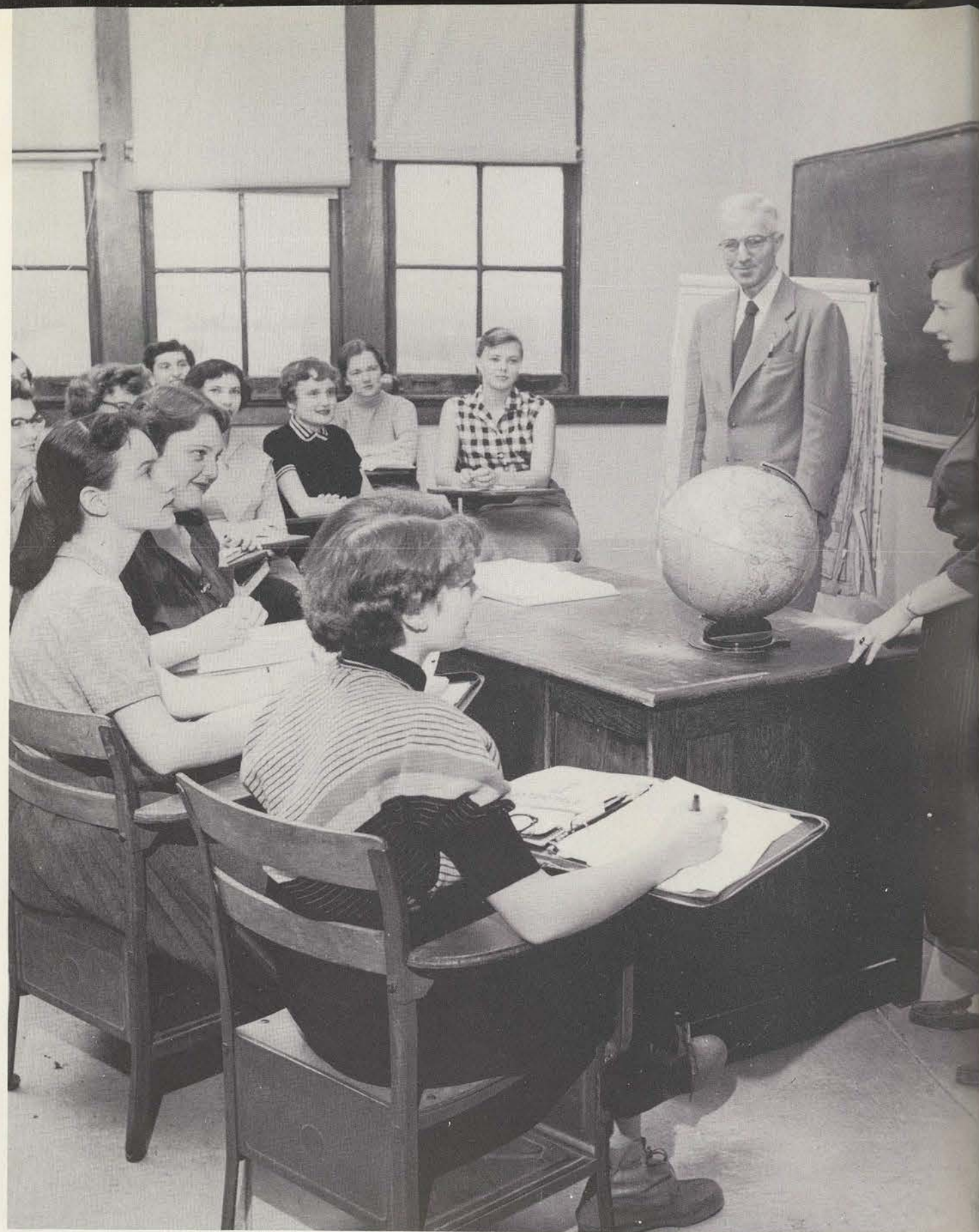

PROGRESS . . . in History and Government

With both history and government changing fast and furiously there is a real demand for government workers, leaders and teachers with backgrounds in these subjects. At TSCW a student learns to better understand the institutions, human relationships and problems of this changing world.



PROGRESS . . . in Journalism

One of the outstanding schools of journalism in the country, TSCW offers practical experience which rivals the largest of universities. Students handle all news gathering, advertising, make-up, photography and editing for the Daily Lass-O, only women's college daily in the world. A United Press wire machine supplies world news. A Ludlow headsetter, and Fairchild Scan-O-Graver, one of the first installed in Texas are used for training students. From copy room to print shop the students handle their paper, even to putting the type in the chase. A complete photography lab, copy-reading and news rooms make the "JB" as much like an actual newspaper office as possible.



PROGRESS . . . in *Library Science*

The library has widened from the single institution of yesterday to the multiple field of today. Librarians are needed in business, art, music and science libraries as well as other specialized fields. They are also in demand for children's, college and high school libraries.



PROGRESS . . . in *Mathematics*

Never before has the demand for graduates with a degree in Math been as great as it is today. Women are being hired daily by large industries such as aircraft manufacturers and oil and geo-physical companies to handle industrial mathematics.



PROGRESS . . . in Music

Latest addition to the TSCW music department is a course of study in a limited new field, Music Therapy. Students gain experience from numerous college musical groups such as band, orchestra, dance band and Chorus. In any phase of music stress is placed on a balanced program of general education, music study and professional education.



PROGRESS . . . in Occupational Therapy

One of the first schools in the Southwest to offer a degree in Occupational Therapy, TSCW continues to offer thorough training to the OT student. Clinical work and medical lectures at the medical centers of Dallas and post-graduate clinical training prepares graduates for the national registration examination. Pediatrics, psychiatry, tuberculosis, general medical and surgical conditions and physical injuries are the fields open to the OT for specialized work. Intensive training in crafts of every type prepare the student for capably treating her patient.



PROGRESS . . . in Sociology

As the first college in the Southwest to offer a degree in professional social work and a degree in church services, TSCW has earned an outstanding reputation. Sequences offered to the major are Pre-professional Social Work, Church Services, Industrial Relations, Public Relations, Teaching and Counseling, and Marriage and Family Living.



PROGRESS . . . in Speech

To meet the growing need for workers in the growing field of speech, TSCW offers a major in speech therapy. Today speech therapists from TSCW are aiding those with handicaps such as stuttering, cerebral palsy, cleft palate and articulatory disorders. To meet another growing need, this year the department added a course in television. In actual professional surroundings at KRLD-TV students write, produce and direct TV shows which are seen by thousands of viewers each week.

Hub of It All...





College Government Association

OLLIE JO WHITE
President



ANN JENKINS
Vice President



CAROLINE McALISTER
Treasurer

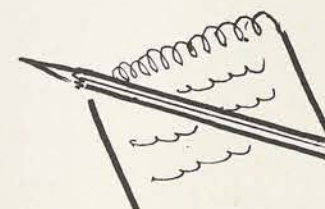

BARBARA THOMASON
Secretary

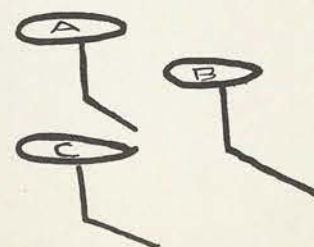

Student Council

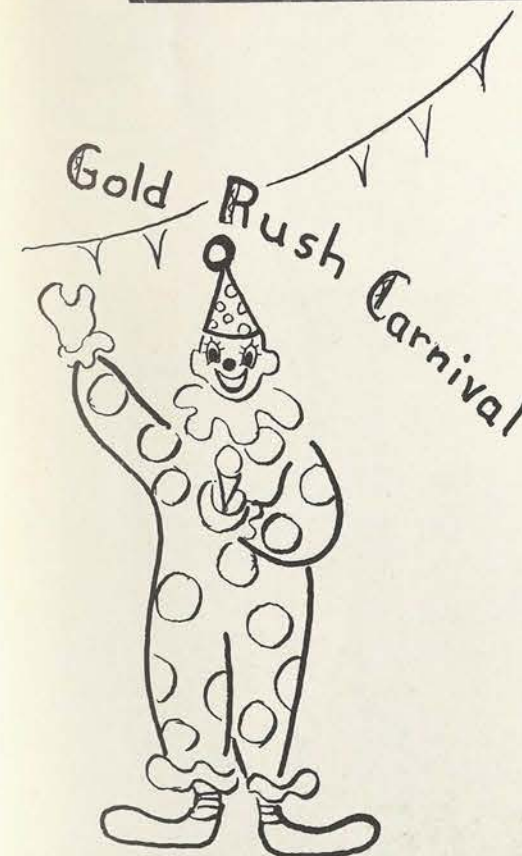

Guiding the business at hand, solving problems and sponsoring such projects as the Carnival are all in a day's work for student council members. In front are officers Ollie Jo White, Barbara Thomason, Caroline McAlister and Ann Jenkins. Seated are first row: Susan Merrill, Smith-Carroll; Margaret Hunter, Freshman; Bonnie Rathjen, Capps; Rheba Holcomb, Rusk; Rachel Pozniack, Austin; Rusty Skinner, Houston; Sally Shinkle, TISA; Jody Oppenheimer, Lowry. Second row: Flossie Peters, Student Finance Council; Sue Boyd, Sophomore; Gail Durham, TISA; Beverly Drawe, Official Reporter; Cecelia Garcia, Daily Lass-O; Shirley Wilkes, Student Council of Religious Activities; Gloria Bendy, WCST; Marion Kindel, Stoddard; Venita Bracewell, Women's Recreation Association. Standing: June Hazlip, Daedalian Annual; Lou Ida Simmons, Junior.

Not pictured are Cora Jane Becker, Student Council of Social Activities; Fayrene Dietert, Round Table; Pansy Thompson, Fitzgerald; Barbara McFarlane, Senior.

Women's Recreation Association

Planning activities for the year are Mary Guinn, treasurer; Nelda Knopp, vice president; Mrs. Katherine Magee, sponsor; Venita Bracewell, president; Margie Crawford, secretary.

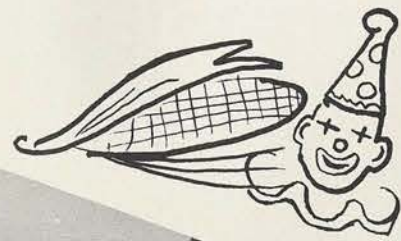

Still more planning goes on in board meetings. Shown here are club presidents seated: Neva McFarland, Rifle; Claudine Sherrill, Volleyball; Kathryn Myatt, Basketball; Joan McClure, Fencing; Alice Bell, Softball; Loyal McNair, Aquatics; Ann Mahon, Tennis; Ruth Horst, Outing; Grace Fredrick, Boating. Standing: Joyce Faux, Hockey; Nina Goodreau, Archery; Joan Sundman, Bowling; Madelyn Pulver, Golf; Marion Kindel, Hockey; Billie Ruth Mote, Modern Dance; Judy Boultinghouse, Caperettes; Fantina Gutierrez, Ballroom; Marilyn Marsh, Tumbling.

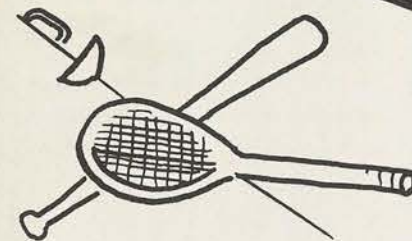

Discussing dormitory points are dorm representatives Ruth Horst, Stoddard; Nita Hiett, Capps; Jo Ann Wray, Rusk; Mona Dean Young, Smith-Carroll; Frances Espinosa, Austin; Myrna Folsom, Lowry; Mary Taylor, Houston.



Student Council of Social Activities

Finding the business at hand amusing are Erika Heidmann, vice president, Cora Jane Becker, president, and Lillian French, secretary-treasurer.



Social representatives from the Literary-Social clubs are Lillian French, Alice Freeman Palmer; Marie Magee, Athenaeum; Cora Jane Becker, Philomathia; Beth Garrett, Mary Eleanor Brackenridge; Erika Heidmann, Chaparral; Billie Alice Moore, Betsy Ross and Julie Bourg, Aglaian.

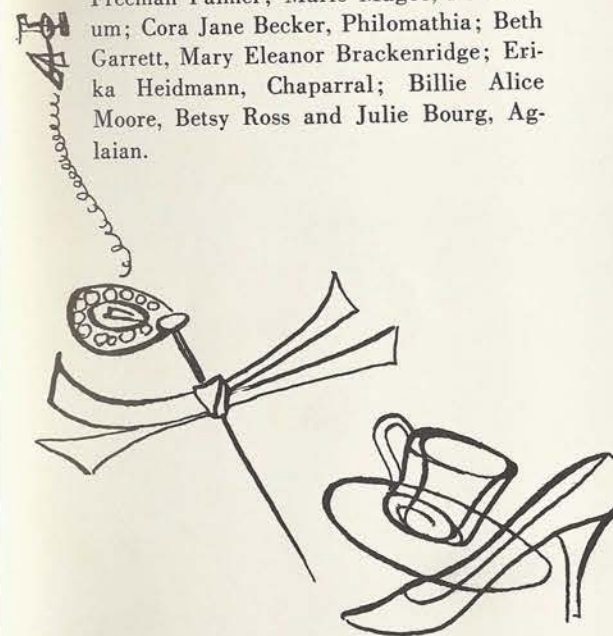

Presidents of Literary-Social wait for a conference with Dean Hufford. They are Marjorie Nelson, Alice Freeman Palmer; Betty Bohon, Mary Eleanor Brackenridge; Barbara Garrett, Aglaian; Anita Lunday, James H. Lowry; Sue Cagle, Betsy Ross; Joy McDermott; Celeste Humason, Athenaeum and Linda Irvin, Delian.



Student Council of Religious Activities



Framed against the Rose Window of the Little Chapel is Shirley Wilkes, president.

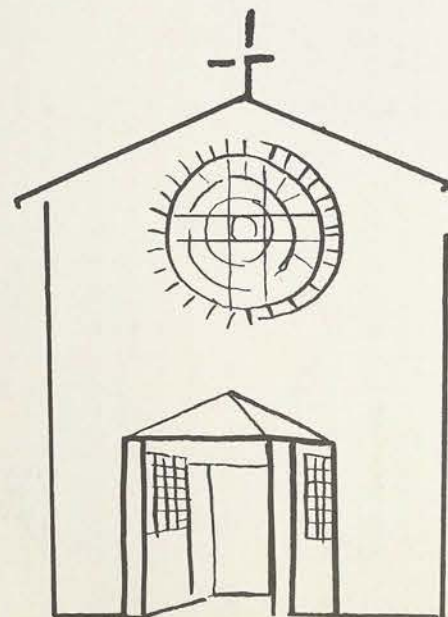

Listening to Mary Ann give a devotional are council members Pat Roberts, Episcopal; Beth Tucker, Baptist; Cynthia Burkhart, Baptist; Joy Jennings, Presbyterian. Second row: Edith Fick, Lutheran; Jacqueline Block, Jewish; Jo Ann Oppenheimer, Jewish; Jill Malone, Methodist.



Practicing for a special number are Mary Ann McFerran, Presbyterian; Rita Danneberg, Christian Science; Margaret Pearson, Christian; Gail Durham, Catholic; Joyce Faux, Unitarian.

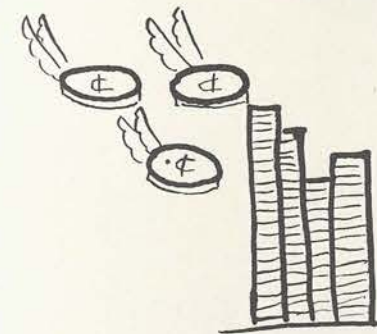

Writing letters or adding up the year's income SFC president Flossie Peters is on the job.



Student Finance Council

"Just waiting for the bank to open, thank you!" Dormitory finance chairmen are Elizabeth Merrill, Capps; Arlene Kuehling, Smith-Carroll; Mary Nell Odel, Fitzgerald; Carol Bristow, Houston; Thelma Yeager, Lowry; Norma Smith, Austin; Marion Webb, Stoddard.

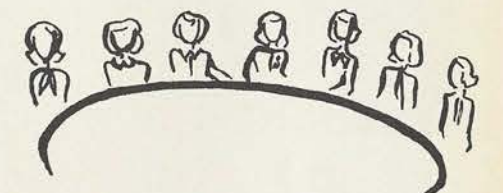

Round Table

The table is square but it still means the same thing. Officers are Barbara Garrett, Parliamentarian; Mary Alice Tompkins, vice president; Fayrene Dietert, president; Mary Belle Perryman, secretary; Linda Irvine, treasurer.



CAPPS HALL

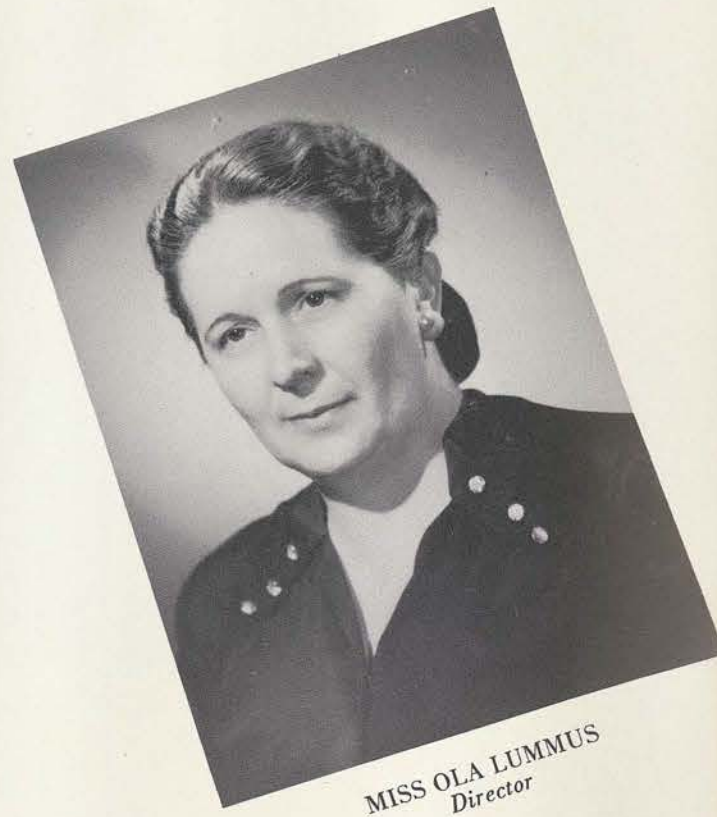

MISS OLA LUMMUS
Director



"Don't forget this announcement in house-meeting," Miss Lummus reminds house secretary Lucinda Baily. President Bonnie Rathjen looks on.

First TV set on the campus and the Capps Hall counselors. Standing are Jo Holloway, Mary Bob Johnson, Renna Johnston, Susan Brasher, Mary Nell Wentzell, Kathryn Harry, Jane Frazier and Betty Merrill. Seated are Carla Gardener, Jo Dean Downing and Lou Bernhardt.



LOWRY HALL



MRS. LORENA MOSES
Director



Connie Terry and Jody Oppenheimer team up on a little music while Mrs. Moses listens.

A musical dormitory this one! Counselors Carolyn Dietert, and Laura Beard join Jody and Connie to spin their favorites.



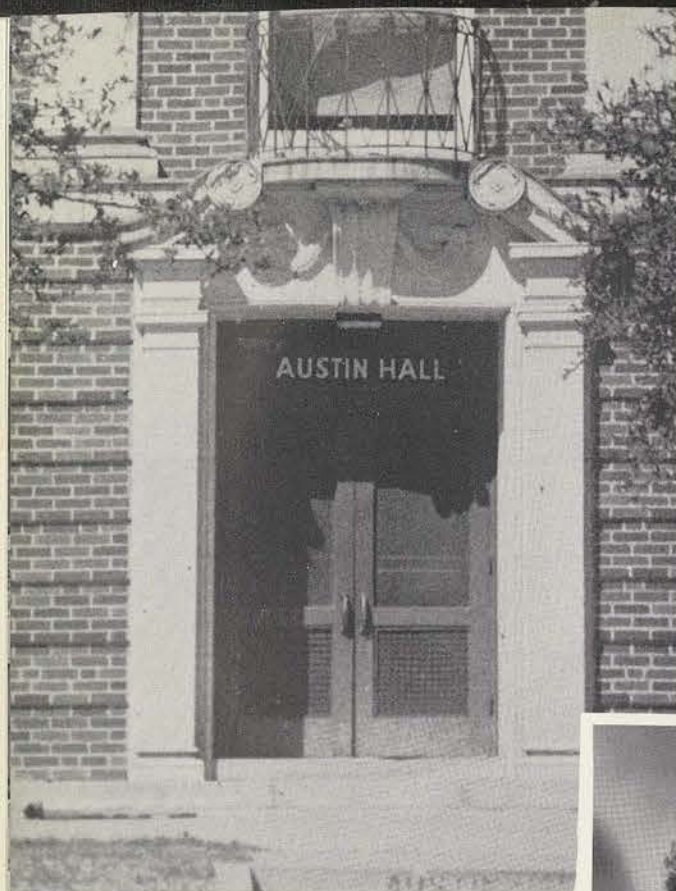

AUSTIN HALL



MRS. LYDIA PATILLO
Director



House president Rachel Pozniak and secretary Barbara Baker pause a minute to chat with Mrs. Patillo.

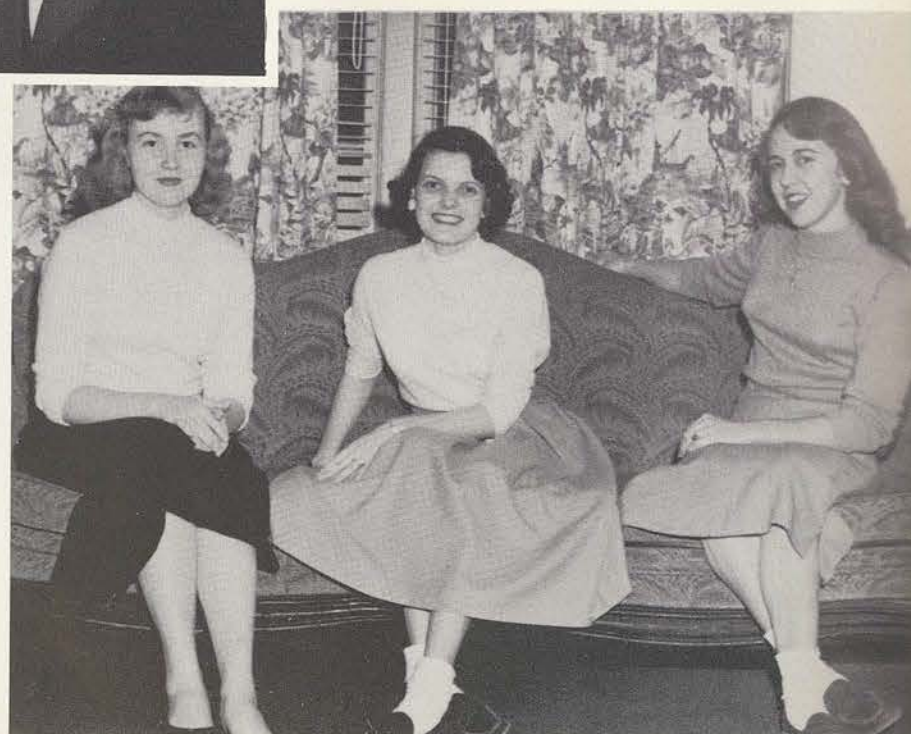

Carolyn Roan, Conchita Vasquez and Edith Massenberg are floor chairmen.



MRS. PEARLA POWELL
Director

HOUSTON HALL



Rusty Skinner, president, and Claudia Baker, secretary, show Mrs. Powell a new addition to their plate collection.



Looking up some facts in the encyclopedia are floor chairmen Frances Triesch, Janey Pharr, Eleanor Thornell, Mike Merriman, Susie Wasson, and Fanna Morris.



FITZGERALD HALL

MRS. FRANCES STALLWORTH
Director



Pansey Thompson, house president,
and Mrs. Stallworth talk over the
day's incidents.

"Always up to date," say Enid Po-
caterra, Jean Dickinson and Mary
Nell Odel, floor chairmen.



MRS. MAE FINLEY
Director

SMITH-CARROLL HALL

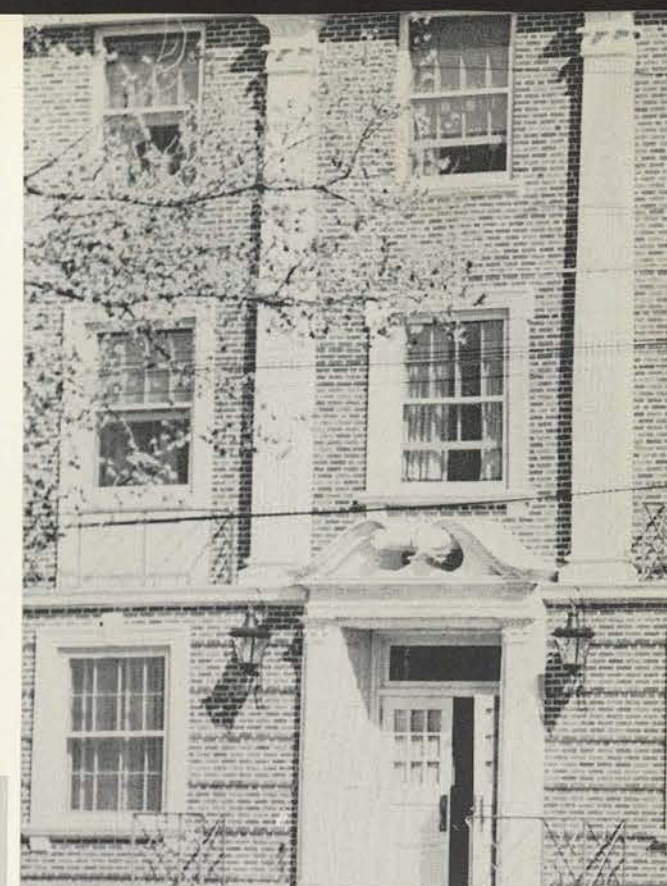

Mrs. Finley assures all comers this
"grandfather" is a real antique. House
secretary Gloria Hipp and president Susan
Merrill agree.



Floor chairmen are Ann Herfurth,
Ann McClellan, Virginia Bolton,
Martha Jane Rackley and Margaret
Pearson, seated. Standing are Ardis
Markel, Kathryn Hall, Jimmie Risk
and Jo Proctor.



STODDARD HALL



MRS. ADLINE DENMAN
Director



Mrs. Denman and Marion Kindle, president, discuss plans for the open house. Not pictured is secretary Nancy Simpson.



Floor chairmen for the "ladies" are Joan Mouglin, Marilyn Marsh, Carolyn Whitehurst, Janet Dial Donovan, Frances Vinson, Marion Webb and LaMetta Calvert.



MISS ROBERTA FORGY
Director



RUSK HALL
Headquarters for the Rusk system

Miss Forgy, Julia Riggs, secretary and Rheba Holcomb, president, rearrange the greenery.



Counselors are Dalia Black, Ann Graves, Peggy Rhymes, Vera Johnson, Becky Adams, Barbara Lunday, Alicia Gomez and Ann Coody.



More counselors are Annette Wade, Gloria Prado, Annie Sykog, Sue Fleming, Shirley Speara, Peggy Nall, Amy McDonald, Patsy Strickland, Enidia Chavez, Argelia Aquilar and Ann Hinzman.

Spokes That Make the Wheels...



Full Steam Ahead...





"Here we go, at long last," says *senior president* Barbara McFarlane.



"Yes, and remember all the fun we've had in four years!" say officers Pat Poduska, *treasurer*; Ann Simmons, *vice president* and Myra Lawrence, *secretary*.



Mr. and Mrs. Josh P. Roach are *class sponsors* and Mrs. Roach is a member of the class, besides.



ADAMS, REBECCA
Library Science, B.A.
Alpha Beta Alpha II, III, IV; ABA National Councilman III; Dormitory Floor Chairman II, III; Nativity Pageant II; Redbud Princess II; Secretary of Junior Class III; Stunts II.

ALLEN, BERNICE MARIE
Business Education, B.A.
B-average III; Campus League of Women Voters IV; Floor Chairman II; French Club III; Math Club II, IV; Professional Business Women's Club III, IV; Stunts III, IV.



ALLEN, LOIS VIRGINIA
General Business, B.S.

ANDREWS, DELORES
Kindergarten-Primary Education, B.S.
Association for Childhood Education IV; Cosmopolitan Club IV; Sigma Tau Delta IV.



ANDREWS, MARY LOU
Foods and Nutrition, B.S.
Badminton Club III, IV; B Average III; Campus League of Women Voters IV; Cosmopolitan Club III, Treasurer IV; Dietetics Club III, IV; Home Economics Club III, IV; Wesley Foundation IV.

ARREDONDO, MINERVA
Upper Elementary Education, B.S.
Association for Childhood Education I-IV; Badminton Club III; Basketball Club I-III; House Counselor III; La Junta Club I, II; Rio Grande Valley Club I-III; Softball Club I-III; TSCW Band I-IV.

ATOR, ALMA LOU
Home Economics Education, B.S.
Basketball Club III, IV; Dean's List III, IV; Home Economics Education Club III, IV, Reporter IV; Home Economics Club III, IV; Mary Gibbs Jones Scholarship IV; Phi Upsilon Omicron III, IV, Marshal IV; Alpha Chi IV.

BAKER, MARGARET PATRICIA
Home Economics Education, B.S.

BARRERA, GLORIA G.
Music Supervision for Instrumental Instruction, B.S.
B-Average III; Band I-IV; Corn Husking Bee I, II; Dean's List III; La Junta Club I; Laredo Club II-IV; Music Club II-IV, Secretary-Treasurer IV; Newman Club I-III; Orchestra II-IV; Rio Grande Valley Club I; Serenaders I-IV, Manager IV; Sigma Alpha Iota III, IV; Stunts III.

BATES, CAROLE
Interior Design, B.S.



BAYTES, SYBIL YVONNE
English, B.A.
Aquatics Club II; College Chorus I; English Club III, IV; La Junta II; Modern Choir II; Professional Business Women's Club II; Redbud Princess I; Rio Grande Valley Club I-IV; Student Assistant II, IV; Dormitory Vesper Chairman II.

BECKER, CORA JANE
Interior Design, B.S.
Aggie Sweetheart Nominee III; Art Club II-IV; Cotton Ball Duchess III; Delta Phi Delta III, IV, Treasurer II; Philomathia Club II-IV, Treasurer III, Social Representative IV; Redbud Princess II, III; Round Table IV; San Antonio Club I-IV, Treasurer II, Vice President III; Sophomore Counselor II; Student Council IV; Student Council of Social Activities President IV; Stunts I-IV.

BENDY, GLORIA ANN
Radio Speech, B.S.
College Theatre II-IV; Cotton Ball Duchess III; Floor Chairman III; Radio Guild I-IV, Vice President III, President IV; Round Table IV; Speech Club II-IV, Vice President III; Station Manager of WCST IV; Student Council IV; Stunts III, IV; Tessie Players III, IV, Secretary III, IV; Zeta Phi Eta IV.

BERRY, PHYLLIS
Primary Education, B.S.

CLASS OF '54

BOHON, BETTY JUNE
Home Economics Education, B.S.
B-Average III; Dean's List III; Home Economics Club III, IV; Mary Eleanor Brackenridge Club III, President IV; Residential Assistant, summer '53; Stunts III; Phi Upsilon Omicron IV; Pi Lambda Theta IV.

BOURG, JULIE
Health, Physical Education and Recreation, B.S.
College Government Association; Cotton Ball Nominee III; Freshman Class President; Newman Club I-IV, Treasurer II, Vice President III, President IV; Student Council I-III; Stunts III, IV; Texas Intercollegiate Student Association II, III, State Secretary III.



BRACEWELL, VENITA JEAN
Health, Physical Education and Recreation, B.S.
Basketball Club I-IV, Varsity Reserve I, Varsity III; B-Average III; Chaparral Club II-IV; Dean's List III; Fort Worth Club I-III; Folk Dance Club I, II; Health, Physical Education and Recreation Professional Club I-IV; Hockey Club II-IV; Redbud Princess II-III; Smith Carroll Summer Secretary III; Softball Club I-IV, Varsity Reserve II, III; Sophomore Class Treasurer; Student Council III; Stunts I-IV; Representative to Sam Houston State Teachers College Festival III; W.R.A. Board III, IV; W.R.A. President IV; Volleyball Club I-IV, Manager III, Varsity I-III.

BRADFORD, KATHLEEN
Piano, B.A., B.S.
Dean's List III; Fort Worth Club III, IV; Mary Eleanor Brackenridge Club III, IV, Vice President IV; Mary Gibbs Jones Scholarship III, IV; Modern Choir III, IV, President IV; Orchestra IV; Round Table IV; Sigma Alpha Iota III, IV, Vice President IV; Straight A III; Stunts III, IV.

BRINKMANN, IRENE LUCILLE
Art Education, B.S.
Art Club III; B-Average III, IV; Bowling Club II, III, Vice President III; Dean's List III-IV; Delta Phi Delta III, IV, President IV; Outing Club I; Southeast Texas Club III.

BROWN, PATRICIA
Speech, B.A. and B.S.
Aglaian III, IV; B-Average I-IV; Children's Theater I; College Theater II-IV; Daughter of TSCW Alumnae I; Dean's List III; Nativity Pageant II-IV; Radio Guild II-IV, Secretary-Treasurer II, President III; Round Table III, IV; Redbud Princess III; Speech Club I-IV; Station Manager of WCST III, Assistant Music Librarian II, Production Manager II; Student Council III; Stunts I-IV; Tessie Players II-IV, Board of Governors II, Vice President III, President IV; Zeta Phi Eta II-IV, Marshal II, Treasurer IV.





BRYAN, PATRICIA
Advertising Design, B.S.

Adelphian Club II-IV; Alpha Lambda Delta I, II; Daedalian Annual Art Editor IV; Daughters of TSCW Alumnae I-IV, Secretary II, Treasurer III; Delta Phi Delta III, IV, Secretary IV; Fine Arts Club I, III, IV, Treasurer IV; Omega Rho Alpha I, II; Freshman Art Award; Dean's List I-III; B-Average I; A Average III; Stunts I; Who's Who in American Colleges and Universities IV.

MARSHALL

BURKE, ELIZABETH JEANNE
Dance Recreation, B.S.

EL PASO

El Paso Club I-IV, President II; Health, Physical Education and Recreation Professional Club I-IV; Modern Dance Club I-IV; Philomathia Club II-IV; Sing Song II-IV; Stunts III, IV.



BURCKETT, ANN WALKER
Voice, B.S.

SHREVEPORT

College Chorus I; Chapel Choir I, II; Intervarsity Christian Fellowship I-IV; Music Club I-IV; Sociological Society IV.

BURKHART, HARRIETTE
Upper Elementary Education, B.S.

BALLINGER

Association for Childhood Education IV; Baptist Student Union I-IV; Baptist Student Union Choir III, IV; Heart of Texas Club I-IV.

CLASS OF '54



BURNS, OLGA TERESA
Health, Physical Education and Recreation, B.S.

SWEETWATER

Aquatics Club II, III; First Christian Church D.S.F., Recreation Chairman II; Dormitory Finance Chairman III, Summer President II; Golf Club III; Health, Physical Education and Recreation Professional Club II, III; Posture Queen Contest, Third Place II; Redbud Princess II; Residential Assistant II; Student Assistant II, III; Stunts II.

CAGLE, NETTIE SUE
Home Economics Education, B.S.

DETROIT

Basketball Club II; Betsy Ross Club II-IV; Dormitory Floor Chairman III; Home Economics Club I-IV; International Relations Club IV; North Texas Club III; Professional Business Women's Club IV; Student Assistant III, IV; Stunts III, IV; Wesley Foundation I-III.

CALVERT, LA METTA
Occupational Therapy, B.S.

DALLAS

Aquatics Club III; Dallas Club III, IV; Dean's List III; Folk Dance Club III, IV; L'Allegro Club III, IV; Stunts III.

CARPENTER, KAY
Voice, B.S.

MERTZON

Chorus I, Serenaders II-IV; Tessie Players II, III.

CARR, JEAN DAVID
Occupational Therapy, B.S.

BERNARDSVILLE, N. J.

Band I, II; B-Average II; Chapel Choir I, II; College Chorus I, II; Cosmopolitan Club I, II; Dean's List III; Dormitory Floor Chairman III; Occupational Therapy Club II, IV, Historian II, Treasurer III; L'Allegro Club III, IV; Stunts I, II, IV.

CARRASCO, TRINY
Health, Physical Education and Recreation

REDFORD

Aquatics Club III; Arts and Crafts Club IV; Basketball Club III; B-Average III, IV; Dormitory Floor Chairman II, III; Folk Dance Club III, IV; Health, Physical Education and Recreation Professional Club III, IV; Hockey Club I; International Relations Club III; Redbud Princess III; Volleyball Club II, III.



COLLINS, MARTINE ELLYS
Home Economics Education, B.A.

TEXARKANA

Arkansas Club III, IV; B-Average II, III; Campus League of Women Voters II, IV; Daughters of TSCW Alumnae II-IV; Dean's List II; Home Economics Club III, IV; Philomathia Club III, IV; Phi Upsilon Omicron III, IV, President IV; Round Table IV; Smith Carroll Floor Chairman III; Stunts III, IV.

COMPTON, JO LEE
Speech Education, B.S.

DALLAS

Campus League of Women Voters IV; Dallas Club I-IV; Dormitory Religious Council II, IV; French Club II; Radio Guild IV; Speech Club I-IV.



CONLEY, MARIANNE
Art Education, B.S.

LAREDO

Art Club III, IV; Laredo Club III, IV; Newman Club III, IV.

COODY, ANN
Mathematics, B.A.

HENRIETTA

Alpha Lambda Delta I-III; Alpha Kappa Delta IV; B-Average II-IV; Campus League of Women Voters IV; College Government Association Scholarship I; Daedalian Quarterly Contributor I; Dean's List II-IV; General Scholarship II; Kappa Mu Epsilon II-IV, Vice President III, IV; Math Club II-IV, President III, IV; National Delegate to KME Convention III; Omega Rho Alpha I, II, Treasurer I; Pi Lambda Theta IV; Residential Assistant IV; Round Table III, IV; Sociological Society IV; Student Assistant II, III; Vesper Chairman III; Wesley Foundation I-IV.



COOPER, CLARA E.
Speech, B.S.

COLEMAN

Choral Speaking Choir II; College Theatre III, IV; Heart O' Texas Club IV; Mary Eleanor Brackenridge Club IV; Nativity Pageant III, IV; Presbyterian Student Association II-IV, Council Member IV; Radio Guild IV; Residential Assistant III, IV; Speech Club II-IV; Tessie Players II-IV, Board of Governors IV.

CRAWFORD, MARGIE RAY
Health, Physical Education and Recreation, B.S.

ARGYLE

Badminton Club II; Corn Husking Bee Winner I, II; Folk Dance Club I, II; Health, Physical Education and Recreation Professional Club I-III; W.R.A. Secretary III.



CHAVEZ, ENEDINA TORRES
Upper Elementary Education, B.S.

SONORA

Association for Childhood Education I-IV; Dormitory Counselor IV; La Junta Club I-IV; Newman Club I-IV; Social Chairman II, III.

CHIN, MAE TOY VOUN
Upper Elementary Education, B.S.

SAN ANTONIO

Association for Childhood Education II-IV; College Chorus III; Dean's List I; Freshman Scholarship I; Freshman Writer I; House Counselor III; Pi Lambda Theta III-IV; San Antonio Club I-III; WCST Staff Member III.



COFFEE, ETHEL OLIVER
Music Education, B.S.

AMARILLO

Alpha Lambda Delta I, II; B-Average IV; Campus League of Women Voters IV; Capettes IV; College Chorus I; College Government Association Scholarship I; Dean's List I-III; Dormitory Floor Chairman II; Mary Gibbs Jones Music Scholarship II-IV; Music Club I-IV; Nativity Pageant I-III; Philomathia Club II-IV; Rush Captain IV; Sigma Alpha Iota II-IV; Sergeant-at-Arms III, Treasurer IV; Singing Stars I-IV, President III; Sing-Song II, III; Stunts I-III; Student Finance Council III.

COLE, JANE
Health, Physical Education and Recreation, B.S.

LEVELLAND

Badminton Club III; Band I-III; Basketball Club I-IV; Golf Club IV; Health, Physical Education and Recreation Professional Club I-IV; Outing Club I; Panhandle-South Plains Club III, IV; Softball Club I-IV; Volleyball Club I-IV, Manager II.



COLLINS, MARTINE ELLYS
Home Economics Education, B.A.

TEXARKANA

Arkansas Club III, IV; B-Average II, III; Campus League of Women Voters II, IV; Daughters of TSCW Alumnae II-IV; Dean's List II; Home Economics Club III, IV; Philomathia Club III, IV; Phi Upsilon Omicron III, IV, President IV; Round Table IV; Smith Carroll Floor Chairman III; Stunts III, IV.

COMPTON, JO LEE
Speech Education, B.S.

DALLAS

Campus League of Women Voters IV; Dallas Club I-IV; Dormitory Religious Council II, IV; French Club II; Radio Guild IV; Speech Club I-IV.





DELHOMME, JAN ALICE
Merchandising, B.S.

PORT ARTHUR

Campus League of Women Voters IV; Caperettes II-IV, Secretary-Treasurer III; College Chorus I, II; Dormitory Religious Council III; Merchandising Club III, IV, Secretary IV; Modern Dance Club I; Newman Club I-IV; Southeast Texas Club I-IV; Students II-IV; Student Assistant III, IV; Tessie Players III.

DICKINSON, JEAN ELIZABETH
Library Science, B.A., M.A.

TEXARKANA

Alpha Beta Alpha, President IV; Library Science III, Treasurer III.



DIETERT, FAYRENE
Occupational Therapy, B.S.

KERRVILLE

Aglaian Club II-IV, President III; Campus League of Women Voters Secretary II; Chapel Choir I; College Chorus I; Freshman Counselor II; Freshman Class Vice President; Lowry Hall Secretary II; Modern Choir II; Occupational Therapy Club II-IV, President IV; Redbud Princess I, II; Round Table III, IV, President IV; Stunts I, II, IV.

DOBSON, MRS. BESSIE
Kindergarten, Primary Education, B.S.

DENTON



DONALDSON, JOAN
Bacteriology and Introduction to Medical Technology, B.S.

EAGLE PASS

Biology Club I-IV; Beta Beta Beta II-IV; B-Average II-IV; Iota Sigma Phi III-IV; San Antonio Club I-IV.

DONOVAN, JANET DIAL
Health, Physical Education and Recreation, B.S.

BRINKLEY, ARK.

Basketball II, III; Caperettes III, IV; Folk Dance Club I-IV, President II, III; Hockey I-IV, Varsity II; Health Physical Education and Recreation Professional Club I-IV; Stunts I-III; Volleyball I-IV.

DOOLEY, MRS. LOUISE
Home Economics Education, B.S.

ARGYLE

DUBOSE, LEONA MAE
Speech, B.S.

PORT ARTHUR

Adelphian Club II-IV; Austin Hall, Secretary II; Basketball Club I, II; Bowling Club III; B-Average II, III; College Chorus III, IV; Dean's List III; Nativity Pageant I-III; Rifle Club III; Southeast Texas Club III, IV, Reporter III; Stunts I-IV; Speech Club I-IV; Tessie Players I-IV; Volleyball Club I-IV; Zeta Phi Eta II-IV, Corresponding Secretary II, Treasurer III, Marshal IV; Pi Lambda Theta IV; Folk Dance Club IV, President IV.

DUNN, SARA ANNE
Health, Physical Education and Recreation, B.S.

ROXTON

Aquatics Club III; B-Average III; Basketball Club I-IV; Health, Physical Education and Recreation Professional Club I-IV, Treasurer III, President IV; Hockey Club II, III, Secretary-Treasurer III; L'Allegro Club II-IV, Rush Captain III, President III, Rush Captain IV; Modern Dance Club IV; Outing Club I-III, Secretary-Treasurer III, Round Table IV; Student Assistant IV; Stunts I-IV.

EDMONDS, BETTYE SUE
Secretarial Service, B.S.

VICKSBURG, MISS.

B-Average III; Bowling Club II; Professional Business Women's Club II-III; Student Assistant II-IV.



FLING, KATHRYN IRENE
Accounting, B.S.

GARWOOD

Archery Club I; Professional Business Women's Club II-IV, Treasurer IV; Stunts II-IV.

FRANZ, DOROTHY EVELYN
English, B.A.

VICTORIA

Aglaian Club III, IV; Campus League of Women Voters IV; English Club III, IV; Gamma Delta III, IV; Houston Club III, IV; Philosophy Club IV; Sigma Tau Delta IV; Stunts III, IV; Die Valkyrie III, IV; W. T. Evers Special Scholarship III; General Scholarship IV.



FREDERICK, GRACE
Health, Physical Education and Recreation, B.S.

DALLAS

Aquatics Club III; Basketball Club I-IV; Folk Dance Club I; Health, Physical Education and Recreation Professional Club I-IV; Hockey Club I-IV, Varsity Reserve II, Varsity IV; Houston Club I; Inter-Varsity Christian Fellowship III; Outing Club I, II; Softball Club I-IV; Volleyball Club I-IV, Varsity II, III.

FRENCH, LILLIAN FRANCES
Clothing and Costume Design, B.S.

HOUSTON

Alice Freeman Palmer III, IV, Social Secretary IV; Carnival III, IV; Clothing and Textiles Club I-IV, Vice President III, President IV; Home Economics Council IV; Home Economics Club I-IV; Houston Club I-IV; Round Table Secretary IV; Stunts I-IV.

FAUX, JOYCE ANN
Health, Physical Education and Recreation, B.A. and B.S.

MEMPHIS, TENN.

Badminton Club I-IV; Basketball Club I-IV, Varsity Reserve I; B-Average III; Caperettes IV; Dormitory Religious Council III; Folk Dance Club III, IV; Golf Club I-IV; Health, Physical Education and Recreation Professional Club I-IV; Hockey Club II-IV, Varsity Reserve III, Manager IV; Outing Club I; Softball Club I-IV, Varsity III; S.C.R.A. Representative IV; Stunts II-IV; Tennessee Club I-IV, Vice President IV; Volleyball Club I-IV; W.R.A. Representative II.

FAWCETT, KATHLEEN ELIZABETH
Secretarial Service, B.S.

FORT WORTH

Adelphian Club III, IV, Treasurer IV; B-Average III, IV; Dean's List III; Fort Worth Club IV; Newman Club IV; Professional Business Women's Club III, IV; Sigma Phi Beta IV; Stunts III, IV.

FICK, EDITH CAROLYN
Home Economics Education, B.S.

ROSEBUD

Dormitory Dietician III; Heart O' Texas Club II; Home Economics Club I-IV; Lutheran Students Association I, II, Vice President I; Lutheran Students' Club I-IV, President II; S.C.R.A. II, IV; Dormitory Vesper Chairman II, III.

FISH, SHIRLEY
Occupational Therapy, B.S.

FORT WORTH

Aquatics Club I; Inter-Varsity Christian Fellowship I; International Relations Club II; Outing Club IV; Occupational Therapy Club I-IV; Radio Guild III; Stunts IV.

CLASS OF '54

FLEMING, SUE CAROLYN
Home Economics Education, B.S.

HOT SPRINGS, ARK.

FLETCHER, MARY MARGARET
Intermediate Elementary Education, B.S.

HENDERSON

Adelphian Club II-IV, President III; Association for Childhood Education I, III, IV; Campus League of Women Voters IV; East Texas Club I, II, III; Round Table III; Stunts III, IV; S.C.R.A. III; Wesley Foundation IV.



FLING, KATHRYN IRENE
Accounting, B.S.

GARWOOD

Archery Club I; Professional Business Women's Club II-IV, Treasurer IV; Stunts II-IV.

FRANZ, DOROTHY EVELYN
English, B.A.

VICTORIA

Aglaian Club III, IV; Campus League of Women Voters IV; English Club III, IV; Gamma Delta III, IV; Houston Club III, IV; Philosophy Club IV; Sigma Tau Delta IV; Stunts III, IV; Die Valkyrie III, IV; W. T. Evers Special Scholarship III; General Scholarship IV.

FREDERICK, GRACE
Health, Physical Education and Recreation, B.S.

DALLAS

Aquatics Club III; Basketball Club I-IV; Folk Dance Club I; Health, Physical Education and Recreation Professional Club I-IV; Hockey Club I-IV, Varsity Reserve II, Varsity IV; Houston Club I; Inter-Varsity Christian Fellowship III; Outing Club I, II; Softball Club I-IV; Volleyball Club I-IV, Varsity II, III.

FRENCH, LILLIAN FRANCES
Clothing and Costume Design, B.S.

HOUSTON

Alice Freeman Palmer III, IV, Social Secretary IV; Carnival III, IV; Clothing and Textiles Club I-IV, Vice President III, President IV; Home Economics Council IV; Home Economics Club I-IV; Houston Club I-IV; Round Table Secretary IV; Stunts I-IV.



GARCIA, CECILIA
Journalism, B.S.

LAREDO

Basketball Club II; B-Average III; Campus League of Women Voters II-IV; Daedalian Annual II-IV, Organization Editor III; Daily Lass-O Columnist II, Sports Editor II, Society Editor III, Photographer II-IV, Editor-in-Chief IV; Dormitory Floor Chairman II; Gold Rush Carnival III, IV, Finance Chairman IV; International Relations Club IV; Journalism Club II-IV; Kappa Alpha Mu III, IV; Laredo Club II-IV; Outing Club II-IV; Philomathia Club III, IV, Rush Captain IV; Round Table IV; Student Council IV; Student Assistant III; Student Publications Board IV; Stunts II-IV, Publicity Chairman III; Sing-Song II; Sociological Society IV; Volleyball Club II; WCST Staff III; Theta Sigma Phi IV; EINK IV.

GARCIA, MARIA SOCORRA
Upper Elementary Education, B.S.

SAN ANTONIO



GARCIA, OTILIA
Health, Physical Education and Recreation, B.S.

WESLACO

B-Average; Health, Physical Education and Recreation Professional Club; L'Allegro Club; Modern Dance Club; Newman Club President III; Pi Lambda Theta; Rio Grande Valley Club; Stunts; Who's Who in American Colleges and Universities.

GARRETT, BARBARA
Child Development, B.S.

CROSS PLAINS

CLASS OF '54



GARRETT, BETH
Foods and Nutrition, B.S.

STEPHENVILLE

Aggie Sweetheart Nominee IV; B-Average III, IV; Danforth Fellowship Winner III; Dean's List III, IV, Reporter III; Dormitory Religious Chairman III; Heart O' Texas Club IV; Home Economics Club III, IV, Secretary IV; Mary Eleanor Brackenridge Club III, IV; Mary Gibbs Jones Home Economics Scholarship IV; Phi Upsilon Omicron III, IV, Librarian IV; Wesley Foundation III, IV, Council IV.

GEDDIE, ANNE
Home Economic, B.S.

CAMDEN, ARK.

Arkansas Club II-IV, Treasurer III; Home Economics Club II-IV; Dormitory Secretary III; Wesley Foundation II-IV; Campus League of Women Voters IV; Home Economics Education Club II, IV; Mary Eleanor Brackenridge Club IV; B-Average III; Stunts II.

GESS, JOYCE MARIE
Library Science, B.A.

GAINESVILLE

Alpha Beta Alpha III, IV; Badminton Club III; Library Science Club III; North Texas Club III, IV.

GARZA, ELEVANIA
Health, Physical Education and Recreation, B.S.

PHARR

Basketball Club I-III; Caperettes III; Hockey Club I-III; Softball Club I-III; Volleyball Club I-II.

GILLEY, VIRGINIA CORINE
Business, B.S.

WEATHERFORD

Alice Freeman Palmer Club III, IV; B-Average I-III; Dean's List III; Fort Worth Club I; Pi Lambda Theta III, IV, Treasurer IV; Professional Business Women's Club III, IV, Secretary IV; S.C.R.A. Representative II; Student Assistant II-IV.

GLENDINNING, CAROL
Home Economics, B.S.

AUBREY



GONZALEZ, MARIA LUISA

LAREDO

Upper Elementary Education, B.S.

Association for Childhood Education II-IV; La Junta II-IV; Laredo Club II-IV; Newman Club II-IV.

GRIFFITH, LENA

GRAND CANE, LA.

Spanish, B.A.

Alpha Chi IV; Alpha Lambda Delta I, II, Vice President II; B-Average I-IV; Campus League of Women Voters IV; Cosmopolitan Club II-IV; Dean's List I, II, IV; La Junta Club II, IV; Student Assistant IV; Wesley Foundation IV; Pi Lambda Theta IV.



GUTIERREZ, FANTINA

ZAPATA

Health, Physical Education and Recreation

Caperettes II-IV; Health, Physical Education and Recreation Professional Club II-IV; La Junta Club II; Modern Dance Club III, IV; Newman Club I-IV; Stunts III, IV.

GUTIERREZ, NYDIA IRENE

RIO GRANDE CITY

Upper Elementary Education, B.S.

Association for Childhood Education III, IV; Newman Club III, IV; Rio Grande Valley Club III, IV.



HAGEMEYER, JUANITA CAMILLE

MERIDIAN, MISS.

Costume Design and Fashion Illustration, B.S.

Cosmopolitan Club III, IV; Fine Arts Club IV; Presbyterian Student Association III, IV; Stunts III, IV.

HALBERT, BETTY

PONCHATOULA, LA.

Sociology, B.S.

Badminton Club I; Health, Physical Education and Recreation Professional Club I; B-Average I; Sociological Society I-IV; W.R.A. Representative II.



HALL, MARY KATHRYN

PARIS

Speech Therapy, Education, B.S.

B-Average II, III; Campus League of Women Voters II; College Theatre III, IV; Dean's List II; Nativity Pageant III; North Texas Club II, III; Radio Guild II, III; Speech Club II-IV; Stunts III; Tessie Players II-IV.

HANNA, MARIE THERESE

DALLAS

Speech, B.S.

Adelphian Club II, III; Social Representative IV; Campus League of Women Voters IV; Dallas Club I, III, IV; Nativity Pageant I, III; Newman Club I-IV; Sociological Society II; Speech Club I, III, President IV; Stunts II-IV; Zeta Phi Eta IV.



HARGROVE, JOYCE

PITTSBURG

Foods and Nutrition, B.S.

B-Average I, II, IV; Campus League of Women Voters II, IV; Dean's List II; Daughters of TSCW Alumnae I, II, President IV; Dietetics Club I, II, IV, Reporter IV; Dormitory Social Chairman II; Home Economics Club I, II, IV; Phi Upsilon Omicron II, IV; Rifle Club II, IV; Round Table II; Stunts I, II.

HARRINGTON, NAN

CARTHAGE, MO.

Health, Physical Education and Recreation, B.S.

B-Average III; Dormitory Religious Council III; Golf Club IV; Health, Physical Education and Recreation Professional Club III, IV; Modern Dance Club III, IV; Outing Club IV; Redbud Princess III; Stunts III.



HARRIS, CLYDENE
Kindergarten Primary Education

DENTON

Adelphian Club II-IV, Social Representative III; Alpha Lambda Delta I-II; Alpha Chi III, IV, Vice President IV; Association for Childhood Education I-IV; Campus League of Women Voters III-IV; Children's Theatre I; Dean's List I-IV; Fort Worth Club I; Le Cercle Francais II-IV; Omega Rho Alpha II; Pi Lambda Theta III-IV, Secretary-Treasurer IV; National Council IV; Sigma Tau Delta II-IV; S.C.S.A. III; Stunts I, IV; Villager's Club II-IV; Secretary-Treasurer III; Who's Who in American Colleges and Universities IV.

HARVEY, ELINOR PAULINE
Home Economics, B.S.

HOUSTON

Home Economics Club I-IV; Home Economics Education Club I-IV; Houston Club I.



HAVEMAN, CYNTHIA ANN
Home Economics Education, B.S.

FROST

Campus League of Women Voters IV; Dormitory Social Representative II; Freshman Counselor II; Heart O' Texas Club IV, Treasurer IV; Home Economics Club I-IV; Home Economics Education Club I-IV; Residential Assistant III; Student Assistant I, II, IV; Stunts IV.

HAZLIP, JUNE McDONALD
Journalism, B.S.

MIDLAND

Aquatics I, II; Campus League of Women Voters III, IV; Chaparral Club III, IV; Class Secretary II; Daedalian Annual III, IV, Business Manager, Junior Editor III, Editor-in-Chief IV; Daedalian Quarterly Contributor I; Daily Lass-O I-IV, Cartoonist I-IV, Thursday Editor, Columnist IV; Daughters of TSCW Alumnae I-IV; Journalism Club II-IV; Kappa Alpha Mu III, IV; Omega Rho Alpha I-II; Occupational Therapy Club I-II; Dormitory Religious Chairman I; Round Table IV; Stunts I-IV, Yell Leader I, III; Student Council IV; Freshman Counselor II; Theta Sigma Phi III-IV, Vice President IV; Serenaders IV; EINK IV; Student Publications Board IV.



HEATON, DOROTHY ANN
Speech, Drama Interpretation, B.S.

BONHAM

Arena Workshop III; Campus League of Women Voters IV; Children's Theatre II; Daughters of TSCW Alumnae I-IV, Secretary III; Dormitory Sing-Song I, II, IV, Director II; Nativity Pageant I-IV; North Texas Club III, IV; Serenaders' Vocalist III, IV; Singing Stars I-IV, Secretary III; Speech Club I-IV; WCST Radio Show III.

HERNANDEZ, GLORIA
Spanish, B.A.

LAREDO

Dean's List III, IV; La Junta III, President IV; Laredo Club III, IV; Round Table IV.

HICKMAN, PATRICIA
Primary Education, B.S.

OZONA

HIGGINSON, ISABELLE JANE
Bacteriology and Introduction to Medical Technology, B.A., B.S.

DENISON

Aggie Sweetheart Nominee IV; Alpha Chi III, IV, Secretary III, IV; Alpha Lambda Delta I-II; Athenaeum Club III; Beta Beta Beta II-IV, Historian III, President IV; Biology Club I-IV; Bowling Club III; Candidate for CGA Vice President III; Rusk System Counselor II; Dean's List I-IV; Jota Sigma Pi III-IV, Treasurer IV; Omega Rho Alpha I, II; Outing Club IV; Residential Assistant III; Round Table IV; S.C.R.A. Member II, III; Sing-Song I; Stunts I-IV; Who's Who in American Colleges and Universities IV.

HILL, PATSY JEAN
Institution Management, B.S.

BROWNFIELD

Dietetics Club I-IV, Treasurer II, Vice President III, President III; Home Economics Club I-IV; James H. Lowry II-IV, Secretary-Treasurer IV; Panhandle-South Plains Club IV; Stunts I-IV.

HINOJOSA, NORA ALICIA
Home Economics Education, B.S.

FALFURRIAS

B-Average III; Home Economics Education Club I-IV; Home Economics Club II-IV; James H. Lowry Club, Social Representative IV; Rio Grande Valley Club, Vice President III; Stunts II-IV; Wesley Foundation III-IV.



HOLCOMB, RHEBA JOAN
Occupational Therapy, B.S.

DALLAS

A-Average I; Alpha Lambda Delta I; Badminton Club III; Campus League of Women Voters IV; Crafts for Fun Club II; Dean's List I-IV; Freshman Counselor; Inter-Varsity Christian Fellowship I; Le Cercle Francais II; Occupational Therapy Club II-IV; Omega Rho Alpha I; Residential Assistant IV; Stunts IV; Volleyball Club I; Rusk System President IV.

HORNING, JERRY
Piano

GLASGOW, KY.

Omega Rho Alpha I; Alpha Lambda Delta II; Freshman Writers I; BSU Executive Council I-IV; Modern Choir I; Singing Stars I-IV; Dean's List I-IV; KEM II; Music Club III.

HORST, RUTH ELIZABETH
Health, Physical Education and Recreation, B.S.

AMHERST, MASS.

Aglaian Club IV; Aquaplaning Club I, II; Aquatics I-IV, Treasurer II, President III; Badminton Club I, II, IV, President II; Basketball I-IV; Boating Club IV; Campus League of Women Voters III, IV; Folk Dance I, II; Health, Physical Education and Recreation Professional Club I-IV, Vice President IV; Hockey Club I-IV, Varsity II, IV; Life Saving Club I-III; Outing Club I-IV; Softball Club I-IV; Stunts I-IV; Volleyball Club I-IV; W.R.A. Representative IV; S.R.A. Board II-IV.

HOSKINS, BETTY

DALLAS

Health, Physical Education and Recreation, B.S.
Aquatics II, III; Basketball Club II, III; Chaparral Club III, IV; Folk Dance Club III, IV; Health, Physical Education and Recreation Professional Club II-IV; Stunts II, III; Tennis Club; Volleyball Club III.

HUFFMAN, PAULINE
Recreation, B.S.

MARSHALL

Campus League of Women Voters IV; Caperettes II-IV; Chaparral Club II-IV; East Texas Club I; Health, Physical Education and Recreation Professional Club I, II, IV; Modern Dance Club I; Stunts II-IV.

HUMPHREYS, DEAR BELLE
Speech

LUBBOCK



IRVIN, JO ANN
Occupational Therapy, B.S.

LAKE CHARLES, LA.

Aquatics Land Crew Manager III; Badminton I-III; Basketball Club II, III; Caperettes IV; Chaparral Club II-IV; Folk Dance Club I, II; Golf Club III; Health, Physical Education and Recreation Professional Club I, II; Hockey Club I-III; Occupational Therapy Club II-IV, Treasurer II; Outing Club I, II; Serenaders III, IV; Sigma Alpha Iota III, IV; Softball Club I-III; Stunts I-III; Volleyball Club I-IV; W.R.A. Representative II.

IRVINE, AGNES LINDA
Kindergarten Primary Education, B.S.

GEORGETOWN

Association for Childhood Education I-IV; Band I, II; Dean's List I-III; Delian Club II-IV, President IV, Floor Chairman II; Freshman Writer I; Round Table Treasurer IV; Sigma Tau Delta II-IV; Stunts I; Tessie Players I.

JANK, MARY PATRICIA
Home Economics Education, B.S.

HOUSTON

Campus League of Women Voters IV; Caperettes III; Home Economics Education Club I-IV; Houston Club IV; San Antonio Club I; Student Assistant III.

JASPER, BOBBIE JEAN
English, B.A.

ITALY

B-Average III; Daedalian Quarterly Contributor I-IV, Editor IV; English Club I-IV, Secretary III; Freshman Scholarship I; General Scholarship III; Omega Rho Alpha I, II; Villagers' Club I-IV; Pi Lambda Theta IV; Who's Who in American Colleges and Universities IV.





JENKINS, ELIZABETH ANN
Health, Physical Education and Recreation, B.S.
Aquatics I; B-Average III; Basketball Club I; Campus League of Women Voters IV; Capps Hall Secretary II; Chaparral Club II-IV; College Government Association Vice President IV; Daughters of TSCW Alumnae I-IV; Freshman Counselor II; Health, Physical Education and Recreation Professional Club I-IV; Junior Class Vice President; Redbud Princess II, III; Stunts II, III; Volleyball Club I, III; W.R.A.; Tennis Club Winner I.

JENNINGS, HELEN JOY
Foods and Nutrition, B.S.
Aglaian II-IV, Secretary-Treasurer III; B-Average II, III; Campus League of Women Voters II; College Chorus I; Dean's List II, III; Dietetics Club II-IV, Secretary III, President IV; Home Economics Club II-IV; Iota Sigma Pi III, IV, Vice President IV; Kappa Epsilon Mu III, IV; Phi Upsilon Omicron III, IV; Presbyterian Student Association II-IV, Council Member IV; S.C.R.A. IV; Wesley Foundation I; Who's Who in American Colleges and Universities IV.



JONES, WANDA MAE
Art Education, B.S.
Art Club I-III; Fort Worth Club I-III; Gold Rush Carnival II; Redbud Princess II; Stunts II.

JORDAN, JOY
French, B.A.
Campus League of Women Voters II; French Club II, III, President IV; Tessie Players III, IV; Stunts II, III.



JUNEAU, JOAN
Chemistry, B.A.
Adelphian Club III, IV; American Chemical Society Student Affiliate IV; B-Average III; Campus League of Women Voters III, IV; Kappa Epsilon Mu I-IV; Newman Club I-IV; Student Assistant II, III; Stunts I, II.

KEITH, JUNE
Clothing and Costume Design, B.S.
Chaparral Club II-IV, Secretary IV; Home Economics Club I-III; Omega Rho Alpha I; Panhandle Club I, III, IV; Redbud Princess III; Residential Assistant III, IV; Stunts II-IV; Class Beauty Nominee IV; Delta Phi Delta IV.

KELLDORF, ALMEDA MAMIE
Kindergarten-Primary Education, B.S.
Association for Childhood Education III, IV; College Chorus II; Dormitory Floor Chairman III; Dormitory Vesper Chairman II; L'Allegro Club II-IV, Treasurer III, IV; S.C.R.A. II-IV, Historian III, Secretary IV; Stunts I-IV.

KINDEL, MARION
Health, Physical Education and Recreation, B.S.
Basketball Club II-IV; Chaparral Club III, IV; Folk Dance Club I-IV; Freshman Class Treasurer; Hockey Club I-IV, Varsity II, III; Health, Physical Education and Recreation Professional Club I-IV, Representative I, IV; Outing Club I-III; Redbud Princess III; Stoddard Hall President IV; Stunts I-IV; Volleyball Club I-IV, Varsity II, III.

KNOPP, NELDA
Health, Physical Education and Recreation, B.S.
Aquatics Club II-IV; Badminton Club III, IV; Fencing Club IV; Hockey Club II; Health, Physical Education and Recreation Professional Club I-IV; Softball Club I-IV; Stunts I-IV; Volleyball Club I-IV; W.R.A. Representative I, II, III; W.R.A. Vice President IV.

KUEHN, MARY ELLEN
Secondary Education, B.S.
Athenaeum Club II; B-Average II, III; Dean's List III; E. B. White Math Club II-IV; Kappa Mu Epsilon II-IV, Treasurer III, President IV; Residential Assistant II-IV; Rio Grande Valley Club I-IV; Vice President II.



LARSEN, BETTY LOU
Bacteriology and Introduction to Medical Technology, B.S.
Biology Club I, II, IV.

LAWRENCE, MYRA ANN
Child Development and Nursery, Kindergarten-Primary Education, B.S.
Association for Childhood Education IV; Alpha Chi IV; Alpha Lambda Delta I, Treasurer II; B-Average I-IV; Child Development Club I-III, Secretary-Treasurer II; Dean's List I-IV; Dormitory Finance Chairman II; Dormitory Floor Chairman III; Heart O' Texas Club I; Omega Rho Alpha I; Philomathia Club II-IV; Pi Lambda Theta III, Reporter IV; Sigma Tau Delta II-IV; Student Assistant II; Senior Class Secretary; Stunts I-IV; WCST Staff Musician III; Who's Who in American Colleges and Universities IV.

LEE, BOBBIE
Health, Physical Education and Recreation, B.S.
Adelphian Club II-IV, Treasurer III; Aquatics Club I-III, Treasurer III; Basketball Club I-III, Varsity Reserve II, III; Health, Physical Education and Recreation Professional Club I-IV; Softball Club I-III, Varsity I-III; Stunts I-III; Yell Leader III; Volleyball Club I-IV.

LITTLEFIELD, SHIRLEY JEAN
Occupational Therapy, B.S.
B-Average II; Chaparral Club II-IV; Dallas Club I-IV, Vice President II; Occupational Therapy Club I-IV, Correlated Committees Chairman III; Student Assistant III.

LOYD, BARBARA MAY
Kindergarten-Primary Education, B.A.
Association for Childhood Education III, IV; B-Average III; Cosmopolitan Club I-IV; College Chorus III; Campus League of Women Voters IV; Le Cercle Francais II; Presbyterian Student Association; Radio Guild I; Residential Assistant III, IV; Sociology Club III, IV.

LOPEZ, VIOLA
Art Education, B.S.



LOVINGGOOD, JANICE
Foods and Nutrition, B.S.
Dean's List I; Dietetics Club III, IV; Floor Chairman II; Heart O' Texas Club III, IV; Mary Eleanor Brackenridge Club III, IV; Phi Upsilon Omicron III, IV; Round Table III; Smith Carroll President III; Student Assistant III, IV; Student Council III; Stunts III, IV.

LOWE, VIRA JEAN
Music Education, B.S.
Modern Choir IV; Symphony Orchestra I; Wesley Foundation III, IV.

LUNDAY, ANITA KATHRINE
General Business, B.S.
B-Average II; Baptist Student Union II-IV; B.S.U. Council II-IV; Dean's List II; Fort Worth Club II; James H. Lowry II-IV, Secretary II, President IV; Professional Business Women's Club II-IV; Round Table IV; Dormitory Vesper Chairman II-IV.

MAGEE, KATHERYN MARIE
General Business, B.S.
Athenaeum Club III, IV, Social Representative IV; Bowling Club IV; Campus League of Women Voters III, IV; Cosmopolitan Club IV; International Relations Club III, IV; Newman Club I-IV.



CLASS OF '54



MARSH, MARILYN
Health, Physical Education and Recreation, B.S.
B-Average III; Bowling Club III; Health, Physical Education and Recreation Professional Club II-IV; Outing Club IV; Round Table III; Southeast Texas Club II-IV, President III; Softball Club; Stunts II.

ORANGE



MARSHALL, FLORENCE
Music Education, B.S.
Band IV; Chaparral Club IV; Campus League of Women Voters IV; International Relations Club IV; Music Club IV; Stunts IV.

PARIS



MASCH, OLGA FAYE
Home Economics Education, B.S.
College Chorus III; Dormitory Social Chairman III; Dormitory Dietician IV; Home Economics Club IV; Modern Choir III.

SLIDELL

MASON, LAFAYE
Home Economics Education, B.S.
Folk Dance Club I, II; Home Economics Education Club II-IV; International Relations Club I, II.

MADISONVILLE

MAYFIELD, CARILETA ELIZABETH
Home Economics Education, B.S.
Baptist Student Union III, IV; General Scholarship III; Home Economics Club III, IV; Home Economics Education Club III, IV; Mary Gibbs Jones Scholarship IV; Phi Upsilon Omicron III, IV, Recording Secretary IV.

MANSFIELD

MCBRIERTY, MARTHA JANE
Secretarial Service, B.S.
Aggie Sweetheart Nominee II, III, Aggie Sweetheart IV; B-Average III; Caperettes III, IV; Chaparral Club II-IV; Class Beauty Nominee II, IV; Cotton Ball Duchess II, Cotton Ball Queen III; Junior Class Secretary; Newman Club I-IV, Secretary IV; Professional Business Women's Club I-IV, Social Representative IV; Redbud Crown Princess III; S.C.R.A. IV; S.C.S.A. III; Stunts I-III.

ENNIS

MCCLURE, THELMA JOAN
Health, Physical Education and Recreation, B.S.
B-Average III; Badminton Club II-IV, President III; Basketball Club II, III; Bowling Club Varsity II, III; Dean's List III; Health, Physical Education and Recreation Professional Club II-IV; Rifle Shooting Varsity II; Softball Varsity II, Varsity Reserve III; Volleyball Varsity II, Varsity Reserve III.

GRAYSON

MCDANIEL, BETTY JANE
Bacteriology and Introduction to Medical Technology, B.S.
Alice Freeman Palmer III-IV, Vice President IV; Stunts I-IV; Biology Club I-IV; Dormitory Vesper Chairman I-II; Student Assistant III.

MCDANIEL, NAN ELLEN
Occupational Therapy, B.S.
Baptist Group Leader III, IV; Occupational Therapy Club I-IV; South Plains-Panhandle Club I-IV, Secretary III.

LITTLEFIELD

MCDERMETT, JOY
General Business, B.S.
Cotton Ball Nominee II; Dormitory Secretary II; Houston Club I-III; Maid of Cotton Nominee II, III; Philomathia Club II-IV, President III; Round Table III; Redbud Princess II; Sophomore Class Beauty; S.C.S.A. III.

ALVIN



MCDONALD, AMY
English, B.A.
English Club II-IV, President IV; Le Cercle Francais II, III; Mary Eleanor Brackenridge II-IV; Modern Choir I-IV, President III; S.C.R.A. II-IV.

ORANGE

McFARLAND, NEVA GRACE
Health, Physical Education and Recreation, B.S.
Badminton Club II-IV; Basketball Club I-IV; Boating Club IV; Bowling Club II-IV; Fencing Club III, IV; Folk Dance Club III, IV; Health, Physical Education and Recreation Professional Club I-IV; Hockey Club Varsity III, IV; Softball Club II-IV; Rifle Shooting Club Varsity III, President IV; B-Average III; Tessie Players III; Adelpian Club IV; Volleyball Club I-IV.

DALLAS

McFARLANE, BARBARA
Music Education, B.S.
Alpha Chi III, IV; Alpha Lambda Delta I, II; Aglaian Club II, IV, President III; Chapel Choir I, II; College Chorus I, II; Daedalian Quarterly Contributor III, IV; Dean's List I-IV; Freshman Counselor II; Freshman Writer; Music Club I-IV; Omega Rho Alpha I, II; Radio Guild III, Music Director III; Redbud Princess II, III; Senior Class President; Sigma Alpha Iota II-IV; Sigma Tau Delta II-IV; Singing Stars II-IV; Sing-Song I-III, Director III; Stunts Music Director I-IV; Who's Who in American Colleges and Universities IV.

GRAHAM

McFERRIN, SANDRA
Home Economics Education, B.S.

PORT NECHES

CLASS OF '54

MEEK, CAROLYN HAMPTON
Chemistry, B.S.
Alpha Chi IV; American Chemical Society Student Affiliate IV; Arkansas Club III, IV; Campus League of Women Voters III, IV; Dean's List I-IV; Iota Sigma Pi III, IV, President IV; Kappa Epsilon Mu III, IV; Kappa Mu Epsilon II, IV; Mary Eleanor Brackenridge II-IV; Omega Rho Alpha I; Student Assistant III, IV; Stunts II, III; Texas Academy of Science IV; Who's Who in American Colleges and Universities IV.

BRADLEY, ARK.

MENDIETA, ELMA
Kindergarten-Primary Education, B.S.
Association for Childhood Education II-IV; E. V. White Mathematics Club I; La Junta Club III; Laredo Club I, II; Newman Club I, II, IV; Rio Grande Valley Club III, IV; Stunts III.

BRUNI



MENDOZA, GABRIELA
Mathematics

CHITRE, PANAMA

MEYER, BARBARA LOU
Occupational Therapy, B.S.
B-Average III; Dean's List III; John Henry Newman National Honorary Society III, IV; Newman Club II-IV, Vice President II, President III; Miss "Newmanite" of South Central Province II; Occupational Therapy Club II-IV; Residential Assistant IV; Speech Club IV; Tessie Players II-IV.

FORT WAYNE, IND.

MINICK, DOROTHY ANN
Journalism, B.S.
Alpha Lambda Delta I, II; Alumnae Bulletin Editor IV; B-Average I-IV; Campus League of Women Voters II-IV, Vice President IV; Carnival Publicity Chairman IV; Daily Lass-O Columnist III, Amusements Editor III, Wire Editor III, Friday Editor IV; Daedalian Annual III, IV, Senior Class Editor; Dean's List I-IV; Delian Club II-IV, Secretary-Treasurer II, President III; Dormitory Religious Council IV; Freshman Counselor II; Omega Rho Alpha I; Round Table III; S.C.S.A. III; Stunts I-IV, Program Chairman III; Texas Daily Newspaper Interne III; Theta Sigma Phi III, IV, President IV, Delegate to National Convention III; Who's Who in American Colleges and Universities IV.

SAN BENITO

MINTER, NORMA
Kindergarten-Primary Education, B.S.
Association for Childhood Education II-IV; Bowling Club III; Dormitory Floor Chairman, Summer III; Heart O' Texas Club II-IV, Vice President IV; Student Assistant IV; Stunts II-IV.

STEPHENVILLE





MOREHEAD, MARTHA JANE
Speech Education, B.S.

Band I-III; Carnival II; Houston Club; Radio Guild II, III; Speech Club I-IV; Stunts I-III; Tessie Players I-III; WCST Radio Staff III.

MORRISON, MRS. JOYCE HAGUE
Library Science, B.A.

Alpha Beta Alpha IV, Vice President IV; Alpha Lambda Delta I, II; B-Average I-IV; Dean's List I-III; Library Science Club I-III, Treasurer III, President III; Omega Rho Alpha I; Pi Lambda Theta III, IV; Sigma Tau Delta II, IV.

RICHMOND

MCKINNEY



MOTE, BILLIE RUTH

Health, Physical Education and Recreation, B.S.

Class Representative for Professional Health, Physical Education and Recreation III, IV; Folk Dance Club Secretary III; Modern Dance Club II-IV, Secretary III, President IV; Stunts III, IV.

MOUGIN, JOAN MARY
General Education, B.S.

B-Average III; Campus League of Women Voters III, IV; Chaparral Club III, IV; East Texas Club IV; Occupational Therapy Club III; Stunts III; Pi Lambda Theta IV; Dormitory Floor Chairman IV; Carnival Ticket Chairman IV.

MIDLAND

QUITMAN

CLASS OF '54



NELSON, MARJORIE JO

Speech Correction, B.S.

Alice Freeman Palmer Club III, IV, President IV; B-Average III; Bowling Club III, IV; Round Table IV; Southeast Texas Club II-IV, Social Chairman III; Speech Club II-IV; Student Council of Social Activities IV; Stunts II-IV.

NIXON, VIRGINIA JOYCE

Clothing and Costume Design, B.S.

DEVERS

GANADO

NORTHCUTT, WANDA RETA
Home Economics Education, B.S.

B-Average IV; Campus League of Women Voters IV; Dormitory Floor Chairman II; Home Economics Club II-IV; Home Economics Education Club II-IV; Outing Club II; Panhandle Club IV; Student Assistant II-IV; Stunts II, IV.

NUNNALLEE, RANAH CAROLYN
Foods and Nutrition, B.S.

Adelphian III, IV, President IV; B-Average III, IV; Daughters of TSCW Alumnae III, IV, Secretary III; Dietetics Club III, IV, Vice President IV; Panhandle-South Plains Club IV; Stunts III, IV; Round Table IV; S.C.S.A. IV; Phi Upsilon Omicron III, IV.

PADUCAH

STAMFORD

O'NEIL, MRS. JOYCE WOOD
Kindergarten-Primary Education, B.S.

Association for Childhood Education III, IV; Panhandle Club III, IV.

OPITZ, NANCY ANN
Mathematics, B.A.

Adelphian Club III, IV, Secretary IV; Art Club I; Campus League of Women Voters IV; Kappa Mu Epsilon IV; Math Club I-IV; Southeast Texas Club I-IV; Stunts I-IV.

WELLINGTON

MALAKOFF



PEARSON, VIRGINIA LIEM
Home Economics Education, B.S.

PENA, JUANITA NINO
Spanish, B.A.

La Junta Club II-IV; Newman Club I-IV; San Antonio Club I-IV.

DENTON

SAN ANTONIO

PEREZ, MARIA DE LOS ANELES
Interior Design, B.S.

Art Club Secretary IV; Campus League of Women Voters IV; Chaparral Club IV; El Paso Club III, IV; International Relations Club IV; Newman Club.

PETERMAN, ANN LOY
English, B.A.

Adelphian Club II, III; Alpha Chi III; Alpha Lambda Delta I-III; Aquatics Club I; Daedalian Quarterly Contributor II, Literary Editor III; Dallas Club II, III; Daughters of TSCW Alumnae II, III; Dean's List I-III; English Club II, III; Health, Physical Education and Recreation Professional Club I, II; Omega Rho Alpha I-III; Sigma Tau Delta II, III, Secretary III; Stunts II; Who's Who in American Colleges and Universities IV.

EL PASO

DALLAS

PETERS, FLORINE
Home Economics-Journalism, Home Economics Education, B.S.

Alpha Lambda Delta I, II; B-Average II-IV; Campus League of Women Voters II-IV; Dean's List I-III; Danforth Scholarship I; Journalism Club I-IV; Home Economics Club I-IV; Mary Eleanor Brackenridge Club II-IV; Omega Rho Alpha I, II; Phi Upsilon Omicron II-IV, Candle Reporter III, IV; Daily Lass-O Columnist III, Society Editor III; Student Council IV; Student Finance Council President IV; Stunts I, II; Texas Daily Newspaper Association Intern III; Theta Sigma Phi III, IV, Secretary-Treasurer IV; Who's Who in American Colleges and Universities IV.

PHILLIPS, JOYCE
Library Science, B.A.

Alpha Beta Alpha Parliamentarian IV; Floor Chairman III; Mary Eleanor Brackenridge Club III, IV; Stunts III, IV.

TEMPLE

PARIS



PLUENNEKE, GERALDINE
Home Economics Education, B.S.

Home Economics Club III; Home Economics Education Club III.

PODUSKA, PATSY RUTH
Pre-Medicine, B.A.

Aquatics Club II, III; Athenaeum Club II; Beta Beta Beta II-IV, Secretary-Treasurer III, Vice President IV; Biology Club II-IV; Bowling Club II, III; Candidate for College Government Association Treasurer III; Dean's List II-IV; E. V. White Mathematics Club II-IV; Fencing Club II-IV; Kappa Epsilon Mu III, IV; Kappa Mu Epsilon II-IV, President II; Outing Club IV; Rifle Club II; Round Table III; Senior Class Treasurer; Student Assistant III, IV; Stunts II-IV; Tennessee Club II-IV; Who's Who in American Colleges and Universities IV.

MASON

MEMPHIS, TENN.

POSSEHL, PHYLLIS E.
Instrumental Music Supervision, B.S.

Band I-IV, Vice President II; B-Average I-IV; Cosmopolitan Club II; Dean's List II, III; Dormitory Sing-Song I; Floor Chairman III; Mary Eleanor Brackenridge Club II; Music Club I-IV, Secretary-Treasurer III; Orchestra II-IV, Soloist III; Round Table IV; Serenaders I-IV, Student Director IV; Sigma Alpha Iota II-IV, President IV; Softball Club I; Student Assistant II-IV.

LANCASTER, N. Y.

PRADO, GLORIA ERMELINDA
Upper Elementary Education, B.S.

Association for Childhood Education; College Chorus III; La Junta III, IV; Newman Club III, IV, Treasurer; San Antonio Club III, IV; WCST Staff III.

SAN ANTONIO





PRICE, JANIS
Home Economics Education, B.S.
Arkansas Club III, IV; Baptist Student Union III, IV; Home Economics Education Club III, IV; Home Economics Club III, IV; Mary Eleanor Brackenridge Club IV; Phi Upsilon Omicron III, IV.

MAGNOLIA, ARK.

RICHARDSON, ROBBIE SUE
General Science, B.S.
Panhandle-South Plains Club I-IV, Secretary-Treasurer III.

SEMINOLE



RIOS, MINERVA DIANA
Health, Physical Education and Recreation, B.S.
Health, Physical Education and Recreation Professional Club I, II; La Junta Club I, II; Laredo Club I, II; Newman Club I, II.

LAREDO

RISK, JIMMIE LOUISE
Health, Physical Education and Recreation, B.S.
Badminton I, II; B-Average III; Basketball I, II, Varsity Reserve I, II; Health, Physical Education and Recreation Professional Club; Hockey II, III; L'Allegro II, III, Vice President III; Lifeguard Club III; Outing Club II; Softball Club I, II; Volleyball I, II.

SHERMAN



ROACH, MRS. KATHERINE
ROBINSON, SARAH
Home Economics Education, B.S.
Home Economics Club; Home Economics Education Club III, IV.

DENTON

STEPHENVILLE

RODRIGUEZ, BERTHA THELMA
Business Education, B.S.
Laredo Club II-IV; Newman Club II-IV.

LAREDO

RODRIGUEZ, GLORIA
Kindergarten-Primary Education, B.S.
Association for Childhood Education III, IV; La Junta Club III, IV; Laredo Club III, IV.

LAREDO



ROOT, MRS. PEGGY CALLAWAY
Home Economics Education, B.S.
Arkansas Club III; Home Economics Club III, IV; International Relations Club IV; Mary Eleanor Brackenridge III, IV; Phi Upsilon Omicron III, IV; Residential Assistant III.

ASHDOWN, ARK.

ROSCOE, JULIA BEVINGTON
Occupational Therapy, B.S.
Aglaian Club III, IV; Crafts for Fun Club II; Folk Dance Club II, III; Fort Worth Club II-IV; Occupational Therapy Club I-IV.

FORT WORTH



ROUSSEAU, MARLENE
General Business, B.S.

HENDERSON

Adelphian Club II, IV; B-Average I, II, IV; Campus League of Women Voters IV; Dean's List I, II, IV; East Texas Club I, II, Treasurer II; Professional Business Women's Club II, IV; Rifle Club II; Student Assistant I, II, IV; Stunts II; Volleyball Club IV.

ROWAN, ANNETTE
Sociology, B.S.

GREEN COVE, FLA.



RUIZ, ELVIA ENEIDA
Mathematics, B.A.

PANAMA

Basketball Club III; La Junta Club II-IV; Mathematics Club II-IV, Vice President IV; Newman Club III, IV; Softball Club III; Student Assistant III, IV.

RUNNELS, BEVERLY ETHEL
Home Economics Education, B.S.

FREEPORT

Alpha Chi III, IV, President IV; Cover Girl "What's New in Home Economics"; Dean's List I-III; Fannie C. Potter Scholarship III; General Scholarship III; 4-H and Home Demonstration Club I, II, President II; Home Economics Club II-IV; Home Economics Education Club III, IV; Home Economics Scholarship IV; Kappa Epsilon Mu III; Maggie W. Barry Scholarship I; Mary Eleanor Brackenridge Club II-IV; Mary Swartz Rose Club I; National 4-H Citizenship Scholarship II; Omega Rho Alpha I, II; Phi Upsilon Omicron II-IV, Librarian III; Round Table II-IV; Stunts I, II; Texas 4-H and TSCW Representative to Midcentury White House Conference for Children and Youth I; Who's Who in American Colleges and Universities IV.



RUSSELL, REBECCA
Occupational Therapy, B.S.
Occupational Therapy Club.

HOUSTON

RUTLEDGE, JO AN
Speech, B.S.

BENAVIDES

Aglaian Club II-IV; Children's Theatre III; Cotton Ball Nominee II; Dean's List III; Nativity Pageant II-IV; Round Table III, IV, Vice President III; Redbud, Lady-in-Waiting III; Stunts I-III; Tessie Players I-IV, President III, Treasurer IV; Zeta Phi Eta II-IV, Vice President II, President IV; Who's Who in American Colleges and Universities IV.



SANCHEZ, ELBA FAIZA
Business Education, B.A.

LAREDO

B-Average II, III; Dean's List II; E. V. White Math Club III, IV, Secretary IV; Kappa Mu Epsilon III, IV; Laredo Club II-IV, President III; Newman Club II, III; Professional Business Women's Club II-IV; Round Table III.

SCHRADER, ESTHER MAE
Child Development, B.S.

DENTON

Dormitory Sing-Song II; Child Development Club III, Treasurer IV; Heart O' Texas Club II; Home Economics Club III, IV.



SHANKS, MARY IRENE
Business Education, B.S.

MULESHOE

A-Average III; Aggie Sweetheart Nominee IV; Baptist Student Union I-IV; Campus League of Women Voters IV; Chapel Choir I; College Chorus I, II; Dean's List II, III; Dormitory Floor Chairman II; Music Club I, II; Professional Business Women's Club III, IV; South Plains-Panhandle Club III, IV; Student Assistant III, IV; Stunts I, III, IV.

SHAPIRO, LILA BETH
Clothing and Costume Design, B.S.

DALLAS

Aggie Sweetheart Finalist IV; Aglaian Club III, IV; B-Average IV; Class Beauty Nominee IV; Clothing and Textile Club IV, Vice President IV; Cotton Ball Nominee III; Dallas Club III, IV; Dormitory Floor Chairman III; Home Economics Club III, IV; Posture Queen Nominee III; Redbud Princess Nominee III; Stunts IV; Who's Who Nominee IV.





SIMMONS, ANN FRANCES
Journalism, B.S. **PARIS**
Chaparral Club III, IV; Daedalian Annual Faculty Editor IV; Daily Lass-O Tuesday Editor IV; Journalism Club III, IV; North Texas Club IV; Redbud Princess III; Senior Class Vice President; Sigma Tau Delta IV; Stunts III, IV; Theta Sigma Phi IV.

SIMPSON, NANCY
Child Development, Nursery Education, B.S. **PORT NECHES**
Aggie Sweetheart Nominee IV; Aglaian Club III, IV; Child Development Club IV; Residential Assistant, Summer III; Southeast Texas Club III; Stoddard Secretary IV.



SKAGGS, MARY LOU
Kindergarten-Primary Education, B.A. **WHITE DEER**
Association for Childhood Education II-IV; B-Average II, III; College Chorus I, II; Chapel Choir I; Dean's List III; Delian Club III, IV, Vice President IV; Floor Chairman III; Panhandle Club I-IV; Pi Lambda Theta III, IV; Student Assistant III, IV; Stunts I-III; Wesley Foundation III, IV.

SMITH, BETTY JO
Jewelry, Metal Work, B.S. **DENTON**

CLASS OF '54



SMITH, MRS. BONNIE NALLEY
Advertising Design, B.S. **LITTLE ROCK, ARK.**

SMITH, MARILYN DEE
Kindergarten-Primary Education, B.S. **EL PASO**

SMITH, ELOISE
Music Recreation, B.S.
Campus League of Women Voters III; Dean's List III; Health, Physical Education and Recreation Professional Club III; Modern Dance Club IV; Outing Club III, IV; Residential Assistant III; Stunts, Co-Director III; Variety Shows, Co-Director III.

SMITH, NORMA FAYE
Home Economics Education, B.S. **GAINESVILLE**

SOMERS, CAROLYN ELIZABETH
Bacteriology and Introduction to Medical Technology, B.S. **HARLINGEN**
B-Average II, III; Beta Beta Beta II-IV, Vice President III; Biology Club I-IV, Vice President III, President IV; Dean's List II, III; Iota Sigma Pi III, IV, Secretary IV; Rio Grande Valley Club I, II, Treasurer II; Student Assistant III.

STALLWORTH, JEANETTE
Library Science, B.A. **ROSEBUD**
Aglaian III, IV; Alpha Beta Alpha III, IV; Library Science Club III, IV; Wesley Foundation III, IV; TSCW Vice President IV.



UNDERWOOD, BARBARA CHARLTON
Speech, B.S. **SHREVEPORT**
Chaparral Club II-IV; College Chorus I; Chapel Choir I; Dormitory Sing-Song I-IV; Freshman Counselor II; Modern Choir I, II; Music Club I, II; Redbud Princess I, II; Sigma Alpha Iota II; Singer with Modern Dance Group I, II; Singing Stars III; Speech Club III, IV; Stunts I-IV.

VAUGHAN, DOROTHY SUE
Home Economics Education, B.S. **RAMER, TENN.**
Home Economics Education Club III, IV; L'Allegro Club III, IV; Tennessee Club III, IV.



VILLARREAL, OLIVIA IRENE
Accounting **LAREDO**

VINSON, FRANCES ANN
Upper Elementary Education, B.S. **PARIS**
Association for Childhood Education II-IV, First Vice President III; Chaparral Club II-IV, Treasurer III, President IV; Stunts I-III; Round Table IV; S.C.S.A. IV.

STRICKLAND, PATSY
Foods and Nutrition, B.S. **BOONSVILLE**
A-Average II; Alice Freeman Palmer Club II, III; Aquatics Club II; B-Average I; Dean's List III; Dietetics Club I-III; Dormitory Floor Chairman II; Danforth Scholarship I; Folk Dance Club I; Home Economics Club I-III; Phi Upsilon Omicron II, III, Treasurer III; Redbud Princess II; Rusk System President III; Student Dietician III.

STUART, LADYE JANETTE
Recreation, Art, B.S. **TEXAS CITY**
Betsy Ross Club II-IV, Vice President IV; Galveston Club I-IV, Vice President II, President III, Vice President IV; Health, Physical Education and Recreation Professional Club I-IV; Outing Club I-IV; Rifle Club III; Stunts III.

THOMASON, BARBARA JUNE
Home Economics Education, B.S. **BROWNWOOD**
B-Average II, IV; Carnival Steering Committee IV; College Government Association Secretary IV; Dean's List I, III; Freshman Counselor II; 4-H and Home Demonstration Club I; Heart O' Texas Club I, Secretary II, III; Home Economics Education Club I-IV; Lowry Hall President II; Philomathia Club II-IV; Phi Upsilon Omicron II-IV; Pi Lambda Theta III, IV; Redbud Princess II; S.C.R.A. Dormitory Council I; Stunts I, II; Clothing and Textiles Club II-IV.

THOMASSON, PANSY
Institutional Management, B.S. **RISON, ARK.**
Dietetics Club IV; Fitzgerald President IV.

TOMPKINS, MARY ALICE
Kindergarten-Primary Education, B.S. **SHREVEPORT, LA.**
Association for Childhood Education I-III, President III; B-Average I, II; Chaparral Club II, III; Daedalian Quarterly Contributor I; Houston Hall President II; Pi Lambda Theta II, III, Vice President III; Redbud Princess II; Round Table II, III, Vice President III; Student Council II; Stunts I, II.

TUCKER, BETH MARIE
Business Education, B.A. **LEONARD**
Alpha Chi IV; B-Average III, IV; Baptist Student Union Council III, IV; Campus League of Women Voters III; Dean's List III; Dormitory Religious Council III; Dormitory Floor Chairman III; International Relations Club III, IV, Vice President IV; North Texas Club III, IV, Vice President III, IV; Professional Business Women's Club III, IV; Sigma Pi Beta IV; Student Assistant III, IV; Stunts III.





VON CLAUSEWITZ, PATRICIA
Speech, B.S.
Adelphian Club II-IV; Campus League of Women Voters II; Nativity Pageant I-IV; Radio Guild III; Speech Club I-IV; Tessie Players II-IV, Vice President IV; Zeta Phi Eta III, Secretary IV.

WADE, GLADYS PARRYLEA
Home Economics Education, B.S.
Adelphian Club; Basketball Club; Dean's List III; Home Economics Club; Panhandle-South Plains Club; Volleyball Club.



WAKEN, DOROTHY LOUISE
Occupational Therapy, B.A., B.S.
Aquatics Club II; B-Average List I-IV; Dean's List I-IV; Occupational Therapy Club I-IV; Orchestra III; Residential Assistant III; Serenaders III, IV.

WALKER, BARBARA BELLE
Kindergarten-Primary Education, B.S.
Aggie Sweetheart Nominee IV; Association for Childhood Education I-IV; Campus League of Women Voters III, IV; Dallas Club I-IV; Freshman Counselor II; Philomathia Club II-IV, Historian III, Secretary IV; Student Assistant III.



WALVOORD, MARGARET ANN
Kindergarten-Primary Education, B.S.
Association for Childhood Education I-IV, Secretary-Treasurer IV; B-Average I-III; Dean's List II, III; Pi Lambda Theta III, IV, Reporter III, President IV; Villagers' Club IV.

WEBB, MARIAN LOUISE
Costume Design and Fashion Illustration, B.S.
Aggie Sweetheart Nominee IV; Art Club I-III; East Texas Club I-IV; Stoddard Hall Finance Chairman IV; Stunts I-IV.

WEBB, SUE JEAN
Kindergarten-Primary Education, Child Development and Nursery Education, B.S.

Association for Childhood Education I, III, IV; Band I, II; B-Average III, IV; Campus League of Women Voters IV; Chaparral Club III, IV; Child Development Club III, IV; Dormitory Floor Chairman III; Home Economics Club II-IV; Mary Gibbs Jones Home Economics Scholarship II, III; Panhandle Club I-IV; Presbyterian Student Association I-IV; Stunts III, IV.

WEISS, FRANCES IRENE
General Education, B.S.
Heart O' Texas Club I; Kappa Mu Epsilon II-IV, Treasurer III; Mary Eleanor Brackenridge Club II, III; Modern Choir I-III; Stunts I, II.

WELCH, MARY FRANCES
Health, Physical Education and Recreation, B.S.
Badminton Club II-IV; B-Average II, III; Beta Beta Beta III, IV; Dean's List III; Folk Dance Club III, IV; Health, Physical Education and Recreation Professional Club II-IV; Modern Dance Club III; Southeast Texas Club III, IV.

WENDORF, JANE
Foods and Nutrition, B.S.
Campus League of Women Voters II-IV; Dietetics Club I-IV; Home Economics Club I-IV.



WESTCOTT, ELLEN ANN
Library Science, B.A.
Alpha Beta Alpha III, IV, Treasurer IV; Cosmopolitan Club IV; Dean's List III; Newman Club III, IV; Residential Assistant IV; Stunts III, IV.

WHITE, OLLIE JO
Home Economics Education, B.S.
Omega Rho Alpha I; Class Secretary I; Freshman Counselor II; Redbud Princess III; President CGA IV.

WHITESIDE, BETSY JEAN
Home Economics Education, B.S.
Basketball Club II, III; Campus League of Women Voters IV; Heart O' Texas Club I-IV, Vice President IV; Home Economics Club I-IV; Houston Hall Floor Chairman II; L'Allegro Club II-IV, Social Chairman III, President IV; Redbud Princess II; Round Table IV; S.C.S.A. III, IV, Secretary-Treasurer III; Stunts II, III.

WHITEHURST, DOROTHY CAROLYN
General Business, B.S.
Aggie Sweetheart Nominee IV; Campus League of Women Voters II-IV; E. V. White Math Club I-IV; Heart O' Texas Club I-IV; Stunts I-IV.

WILKES, SHIRLEY
Piano, B.S.
Aglaian Club II, III; Alpha Lambda Delta I, II; College Chorus I; Dean's List I, II; Dormitory Religious Chairman II; Modern Choir I; Music Club I, III; Omega Rho Alpha I, II; Redbud Princess II; Sigma Alpha Iota II, III, Secretary III; Student Assistant I-III; Student Council III; S.C.R.A. II, III, Vice President II, President III; Stunts, Music Director I, II; Tennessee Club I-III; Wesley Foundation I-III; Who's Who in American Colleges and Universities IV.

WILKINS, DOROTHY
Foods and Nutrition, B.S.
B-Average IV; Campus League of Women Voters IV; Dietetics Club II-IV; Home Economics Club I-IV; Stunts II-IV.



WILLIAMS, ORA JOY
Upper Elementary Education, B.S.
Association for Childhood Education III, IV; B-Average III, IV; Dean's List III; Houston Club; International Relations Club II; Pi Lambda Theta III, IV.

WILLIS, SHIRLEY MAY SHAW
Health, Physical Education and Recreation



WILMARTH, CHARLOTTE KATHERINE
Kindergarten-Primary Education, B.S.
Association for Childhood Education IV; Dallas Club I-IV; Campus League of Women Voters II; Home Economics Club II; Nativity Pageant II, IV; Newman Club II-IV; Tessie Players II-IV; Radio Guild IV.

WISE, BARBARA
Kindergarten-Primary Education, B.S.
Stunts I, Aquatics Club I; Redbud Princess II; Cotton Ball Duchess III; Philomathia II-IV, Historian IV.



Running Smooth...





"Shall we have coffee or tea?" says *junior president* Ludy Simmons.



"Let's have both, say officers Rebecca Adams, *secretary*; Nancy Garner, *vice president* and Jill Malone, *treasurer*, as they plan for the breakfast honoring the senior class.

Junior class sponsors are Mr. and Mrs. Kennon Shank.



ADAMS, MARY LYNN
ADAMS, CHARLICE
ANDERSON, MARY C.
ARDOIN, AULDINE

Marlin
Lake Charles, La.
Gainesville
Port Arthur

ARELLANO, CELIA
AUGHTRY, BETTE
AVERY, JANE
BAILEY, JANE

San Benito
Gainesville
Corpus Christi
Itasca

BANE, SIBYL
BEAR, PEGGY
BEARD, BONNIE SUE
BEELER, EMILY

Brownwood
Stephenville
Keo, Ark.
Mineral Wells

BELL, ALICE
BENAVIDES, OLGA ELSA
BISHOP, PEGGY
BLACK, DALIA

Rockport
Laredo
Carta Valley
Brownsville

BLOCK, JACQUELINE
BOULTON, VIRGINIA
BORN, FREDERICA
BOULTINGHOUSE, JULIA

Mexico, D.F.
Memphis, Tenn.
Pine Bluff, Ark.
Port Arthur

BOW, FANNIE
BOWER, SALLY
BREEDLOVE, LOIS
BRIGHT, ELIZABETH ANN

Cotton Plant, Ark.
Vicksburg, Miss.
Magnolia, Ark.
Dallas

BROWN, BARBARA
BROWN, BETTY
BURKHART, CYNTHIA
CALDERON, BERTHA

Dallas
San Antonio
Ballinger
Pecos

CAROWAY, VIRGINIA
CARRASCO, APOLONIA
CHASTAIN, MARY ALYCE
CHAVEZ, ESTHER

De Leon
Redford
Sherman
Sonora

CONNAWAY, JOYCE
CONWAY, CLAIRE
CORN, KATHRYN
CORREA, ANITA

Brookesmith
Fort Worth
Little Rock, Ark.
Raymondville

CORREA, CANDIDA
DALE, PATSY RUTH
DANNEBERG, LA RITA
DEAN, MARCIA

Los Santos, Panama
Fort Worth
Temple
Austin

DENMARK, PATRICIA
DIETRICH, MARILYN
DODSON, GAYLE
DRAWE, BEVERLY

Inverness, Fla.
Grand Island, Nebr.
Dallas
Mercedes

DREYER, ELSA
DUNCAN, JO ANN
DURHAM, GAIL
EUDALY, PAULINE

Texarkana
Sondheimer, La.
Bellaire
San Angelo

FAIRES, FRANCES
FAWCETT, DORIS
FISHER, ELIZABETH
FITZGERREL, FERN

Austin
Fort Worth
Dallas
Dodson





FLEMING, PAULA
FLORES, PILAR
FONE, PATRICIA
FUENTES, EVANGELINA

Amarillo
Fabens
Brownsville
San Diego

GARLAND, SUSANNE
GARNER, NANCY
GARZA, ELVIRA
GARZA, SYLVIA

Wellington, Kans.
Fort Worth
Corpus Christi
Laredo

GAUNT, MARY
GIFFORD, JIMMIE
GILL, JUANICE
GLENN, MARIANNE

Little Rock, Ark.
Houston
Novice
Rockwall

GOEBEL, MARY ALICE
GOMEZ, ALICIA
GONSOLIN, BARBARA
GONZALEZ, FRANCES

Oakville
McAllen
McAllen
Laredo

GOODREAU, NINA
GRAVES, ANN
GRIFFITH, JOAN
GUERRA, GRACIELA

Beaumont
East Andover, N. H.
Vicksburg, Miss.
Laredo

GUINN, MARY
HADDAD, KATHERINE
HARDY, SARAH SUE
HEIDMANN, ERIKA

Rusk
El Paso
El Paso
Greenville

HEIDRICK, ELIZABETH
HERFURTH, ANN
HILL, SYLVIA
HINCKLEY, BARBARA

Galveston
Garland
Laredo
Mineola

HIPP, GLORIA
HODDE, DOLORES
HOPPER, LESLIE
HORNER, JEAN

San Antonio
Brenham
Oklahoma City, Okla.
Dallas

HUDGINS, GERALDEAN
HUMASON, CELESTE
HUNTER, JANE
INGRAM, CHRYSTELLE

Dallas
Houston
Brownsville
Dalhart

IRVIN, MARY FRANCES
JARAMILLO, NORMA
JOHNSON, EDDY BELL
JOHNSON, ELIZABETH

Rockwall
Coeli, Panama
Victoria
San Antonio

JOHNSTON, MARY LOU
KAWAS, ADELA
KEATING, SARAH ALICE
KEISLING, BEVERLY

Port Isabel
Laredo
Laredo
Midland

KELLEY, PATSY
KILLINGSWORTH, JANE
KIRK, JANE
KUBALA, MARY

Marlin
Mineola
San Antonio
Dallas

KUEHLING, ARLENE
LANKFORD, MARY LOU
LAUREL, ORALIA
LEE, CAROLYN

Vicksburg, Miss.
Hot Springs, Ark.
Laredo
Vicksburg, Miss.





LEE, MAY Hong Kong, China
 LOWRIE, SHIRLEY Terrell
 LUNDAY, BARBARA Burleson
 MAHON, ANN Kerrville

MAHOOD, MARGARET Stamford
 MALONE, JILL Huttig, Ark.
 MARKEL, ARTIS ANN Poplar Bluff, Mo.
 MARTINEZ, AMELIA Rosenberg

MENDIETA, ELSA Bruni
 MERRILL, SUSAN Port Arthur
 MERRITT, MARILYN Mineola
 MILLER, TOMMYE Graham

MILLIGAN, BEVERLY Houston
 MOORE, BILLIE ALICE Millsap
 MOORES, PATRICIA Acala
 MUSE, WANDA Arlington

MYATT, KATHRYN Irving
 McALISTER, CAROLINE Wellington, Kans.
 McCLELLAN, ANN FRANCES Gatesville
 McDONALD, FLORENCE Chattanooga, Tenn.

McFERRAN, MARY ANN Dallas
 McNAIR, LOYAL San Antonio
 NEATHERY, ANNE Seymour
 NETHERY, DOROTHY Milam

NOBLES, MARGARET Temple
 NORTHCUTT, JUANITA Paducah
 OLIVER, JOAN Fort Worth
 ORR, JO ANN Mt. Enterprise

PARKER, BOBBIE Sondheimer, La.
 PARKER, JACQUELINE Fort Worth
 PEARSON, MARGARET Dallas
 PEDIGO, JUNE Dallas

PELT, SYLVIA Houston
 PENA, FRANCES Laredo
 PERRYMAN, MARY BELLE Lubbock
 PHILLIPS, FRANCES San Antonio

PICKENS, MARY Buffalo
 PICKETTE, PATRICIA Houston
 PISTOCCO, GLENDA Wichita Falls
 POSSEHL, CARROLL Lancaster, N. Y.

PROCTOR, JO ANN San Antonio
 PYE, JO ELLEN Ennis
 QUIRINO, DOLORES Fort Worth
 RACKLEY, MARTHA JANE Memphis, Tenn.

RAMIREZ, BLANCA Laredo
 RANKIN, PHYLLIS Dallas
 REEVES, JOAN Lawton, Okla.
 REMYNSE, ELEANOR Arlington

RINEY, BOBYE Merkel
 ROBERTS, JO ANN Corpus Christi
 ROBERTS, MAMIE McCamey
 ROBERTSON, ANN Vicksburg, Miss.





RODRIGUEZ, ALICIA
 RYAN, JOAN
 SALINAS, BERTA
 SARRAN, BARBARA

San Benito
 Pampa
 Laredo
 San Antonio

SCANTLAND, MARJORIE
 SEALE, PEGGY
 SHAFER, SHIRLEY
 SHAW, BETTY

Texarkana
 Beaumont
 Roanoke
 Tomball

SHERRILL, CLAUDINE
 SIMMONS, LOU IDA
 SMART, HELEN
 SMITH, SHARON

Logansport, Ind.
 Orange
 Waxahachie
 Memphis, Tenn.

SOBOSLAY, MARILYN
 STAGG, SUE
 STANDRIDGE, MARION
 STEELE, MARGARET

Fort Worth
 Beaumont
 Hot Springs, Ark.
 Ardmore, Okla.

STEPHENS, LAURA
 STEVENS, LOIS
 STOGNER, JEANETTE
 STRAYHORN, LOU

Sherman
 Paris
 Clarendon
 Texarkana

SUBER, SUE
 TANIGUCHI, YURI
 TILLEY, BONNIE
 TITCOMB, SUE

Troup
 Los Indios
 Wheeler
 Denton

TREVINO, AMPARO
 TREVINO, MARIA
 VASQUEZ, CONCHITA
 WALKER, CAROLYN

Piedras Negras, Mex.
 McAllen
 Casa Piedra
 Pecos

WALLING, ELLEN
 WALSER, CAROLYN
 WARNER, BONNIE
 WATSON, BILLIE JACQUE

Deming, N. Mex.
 Temple
 Kansas City, Mo.
 Hot Springs, Ark.

WATSON, MARY ANN
 WHITE, MARI JANE
 WHITFORD, DELORA JEAN
 WIDEMAN, ALYCE

Memphis, Tenn.
 Caruthersville, Mo.
 Earth
 Lubbock

WISDOM, LAURA
 YARBROUGH, MARY LOU
 YOUNG, MONA DEAN

Bonham
 Breckenridge
 Raymondville



Wheeling Along...





"It takes paste to make a good poster," says Sue Boyd, *sophomore president*.



Lots of publicity for Harvest Moon, say these officers, as they slave over construction paper, paint and paste. They are Joe Dean Downing, *treasurer*; Susan Brasher, *vice president*; Laura Beard, *secretary*.

Sophomore class sponsors are Mr. and Mrs. J. Murray Kendrick.

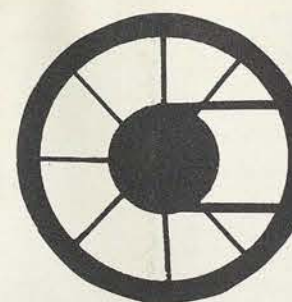

Sophomores



ABBOTT, SHIRLEY Searcy, Ark.
 ABSHIER, JO ANN Beaumont
 ANDERSON, JUDITH Springfield, Mass.
 ARMSTEAD, FRANCES Los Alamos, N. Mex.

ASTLEFORD, OLLIE JO San Marcos, Calif.
 AXTELL, MARY ELAINE Port Arthur
 BAILEY, LUCINDA Bartlett
 BAKER, CLAUDIA Fort Worth

BAKER, BARBARA JO Magnolia, Ark.
 BARROW, LA VERNE Dallas
 BEARD, LAURA Augusta, Ark.
 BEARDSLEY, MANA Little Rock, Ark.

BECKER, ROSALIE Alice
 BENAVIDES, TERRY Laredo
 BENNETT, MARION Corpus Christi
 BENNETT, SHERWYN Plainview

BERGVALL, MARTHA NEWW McKinney
 BERNHARDI, LOU Fort Worth
 BIRD, FAITH Dallas
 BIRKHEAD, ANN Parkville, Mo.

BOMHOLT, MARGARET Conway Springs, Kans.
 BOONE, MARCIA Fort Worth
 BOOTH, BARBARA Shreveport, La.
 BOWERS, PAT Cactus

BOYD, SUE Siloam Springs, Ark.
 BRASHER, SUSAN Stuttgart, Ark.
 BREWER, ANNIE Kemp
 BRISTOW, CAROL ANN Ardmore, Okla.,

BURNSIDE, BETTY CLAIRE Greenville
 BYINGTON, CARMEN Falfurrias
 CAMPBELL, BULLER McKinney
 CARLETON, SHARON Fort Worth

CHANEY, PATRICIA Dallas
 CHRISTIAN, MARY Sherman
 CLEMENTS, BEVERLY Houston
 CONTRERAS, MILDRED Sinton

CORDERO, MARIA Redford
 CROSS, POLLY Wichita Falls
 COTTON, JO Vinita, Okla.
 DAUGHERTY, SHIRLEY Arlington

DAVIS, ANNA MARY Lufkin
 DEARMORE, MARGUERITE Kerrville
 DE LA GARZA, SYLVIA Hebbbronville
 DIETERT, CAROLYN Kerrville

DOEHNE, JANET New Braunfels
 DOWDY, CAROLE Siloam Springs, Ark.
 DOWNING, JO DEAN Midland
 DOYNO, MARY ELIZABETH Rio Grande City

DRODDY, JUDY Magnolia, Ark.
 DRUM, LEOTA DORIS Morton
 DUNBAR, PATSY McAllen
 ELLIOTT, MARY KATHERINE Edinburg



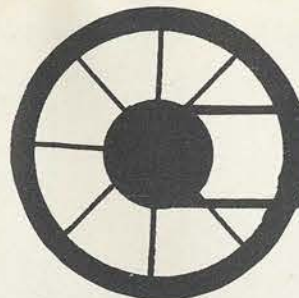

Sophomores



ELMORE, PAT
ESPINOSA, FRANCIS
FIGLEY, LINDA
FISHER, JANE

Kansas City, Mo.
Denison
Denver City
Natchez, Miss.

FISHER, TINCY JEAN
FLOREZ, RACHAL
FRANKLIN, JENNIE
FRAZIER, JANE

Dallas
Raymondville
Sherman
Natchez, Miss.

FRISKE, JEANNIE
FULLER, MARY LOU
GARCIA, CLEO
GARDNER, CARLA

Baytown
Houston
Chinle, Ariz.
Little Rock, Ark.

GARRETT, CLAUDIA
GARY, JO ANN
GIST, RENNA FAYE
GLENDENNING, MRS. ROSE

Dallas
Fort Worth
Denver City
Aubrey

GOLEMBE, SUSAN
GONZALEZ, IRENE
GREEN, JANE
GUERRA, CELIA

Dallas
McAllen
Longview
Laredo

HADDICK, FRANCIS
HAHM, ETTA
HARKNESS, SANDRA
HARRIS, LIBBY

Plainview
Aspermont
Stuttgart, Ark.
Denison

HANEN, ADA
HARRY, KATHRYN
HARTUNG, ANNA
HARVEY, JANE

Albuquerque, N. Mex.
York, Nebr.
San Antonio
Fort Worth

HEBEL, CARRIE LEE
HENDRICKS, LYNNE
HENRY, JANNETTE
HENZMAN, ANNA

Palacios
Lufkin
Sherman
Sanger

HOLLOWAY, JO
HOLMBERG, LINDA
HONEA, CAROLINE
HONEYCUTT, KATHLEEN

Port Arthur
Houston
Abilene
Pickton

HUFFINE, JO ANN
HUTCHINSON, MILDRED
JOHNSON, MARY BOB
JOHNSON, VERA KATHERINE

Borger
Vicksburg
Waskom
Houston

JOHNSTON, RENNA
JONES, BEVERLY
KACHTIK, WANDA
KING, LOUISE

Magnolia, Ark.
Fort Worth
Brownsville
San Marcos

KIRK, HAZEL
KIRK, MARTHA
LAIDLAW, LOIS
LAUTERBACK, SARA

Houston
Memphis, Tenn.
Joliet Arsenal, Ill.
Hope, Ark.

LEE, PAT
LEWIS, FELDA
LINDLEY, LOU ANN
LOVELL, SONDR

Forest Hill, La.
Crockett
Mertzson
York, Nebr.



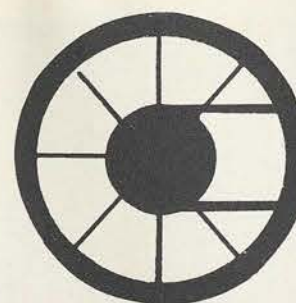

Sophomores



LOWRIE, JAN
MALMGREN, KAREN
MALONE, RITA
MARDER, VIRGINIA

Memphis, Tenn.
Port Arthur
Arlington
Dallas

MASSENBURG, EDITH
MATTHEWS, NAN
MERRILL, BETTY
MERRIMAN, MAXINE

Dallas
Canadian
Port Arthur
Amarillo

MINTS, JUNE
MORRIS, FANNA
MOULTON, LAURA
MYERS, DOROTHY

San Angelo
Fort Worth
Fort Worth
Dallas

MYERS, NORMA JOYCE
McMILLIAN, DONNA
NEELY, BARBARA
NEWMAN, ELLEN

Dexter, Mo.
Hampton, Conn.
Dallas
Perryton

NEWTROM, DOROTHY
NICHOLS, MARTHA FRANCES
NIX, JEANINE
ODOM, JANETTE

Sherman
Brownwood
Gatun, Canal Zone
Plainview

OLIPHANT, NANCY
OPPENHEIMER, JO ANN
PENA, INEZ
PHARR, JANEE

Big Spring
Kansas City, Mo.
San Antonio
Nevada

PORTER, EMMA LOU
POTTER, CAROL ANN
POZNIAK, RACHEL
PREWITT, WILMA

Marshall
Roswell, N. Mex.
Austin
Borger

PRICE, JOAN
PRUITT, SANDRA
PUDDY, SARA
PULVER, MADELYN

Andrews
Atlanta
College Station
Saratoga Springs, N. Y.

QUINBY, JOAN
RATHJEN, BONITH ANN
RAY, BARBARA
RHOADES, DORCAS

Houston
York, Nebr.
Van
White Deer

REIMULLER, LINDA
ROAN, CAROLYN
RODRIGUEZ, JULIA
ROSAMOND, SUZANNE

Glendora, Calif.
Lubbock
Laredo
Waxahachie

RUFFLE, MAVIS
RYAN, PAT
SAENZ, AMELDA
SALISBURY, DARLENE

Dallas
Fort Worth
Laredo
York, Nebr.

SCHMIDT, BARBARA
SETH, CHARLENE
SEVERIN, JANET
SHINKLE, SALLY

Kansas City, Kans.
Leechburg, Penn.
Overland Park, Kans.
Roswell, N. Mex.

SKINNER, RUSTY
SMITH, JULIA
SMITH, NORMA
SMITH, PATRICIA

Dallas
Pine Bluff, Ark.
Brownwood
Clarksville, Ark.



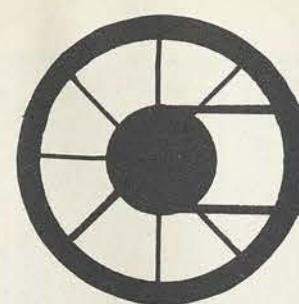

Sophomores



SNARE, KATHARINE
SPIRES, BETTIE ALICE
SQUIRES, DIANE
STACY, MARY ELLEN

Hereford
Lovington, N. Mex.
Palestine
Houston

STAFFORD, EMILY MAE
STANFORD, ANNE
STASNEY, MARTHA
STEAKLEY, NANCY

Grand Prairie
Dallas
Temple
San Marcos

STEWART, BARBARA
STOWE, MILDRED
SUNDMAN, JOAN
SUTHERLAND, PAT

Hargill
Olney
Houston
Uvalde

SUTTLE, JULIA
SYKORA, ANNIE
TATE, CAROLYN
TAYLOR, MARY

Lubbock
Waco
Abilene
El Cajon, Calif.

TELLER, VIRGINIA
TEMPLETON, PATRICIA
TERRY, CONNIE
THORNELL, ELEANOR

Sabine Pass
Long Beach, Calif.
San Perlita
Port Arthur

TIEMAN, VIRGINIA
TRAMEL, ROSE
TRIESCH, FRANCES
TUTT, PEGGY

Garland
Sulphur Springs
New Braunfels
Crossett, Ark.

VAN EERDEN, JANET
VAN EERDEN, JEAN
VESSELS, GRACE
WADE, ANNETTE

Fort Worth
Fort Worth
Pecos
El Dorado, Ark.

WARD, JEANENE
WASSON, SUZIE
WEATHERSBY, LAURA
WEAVER, CHARLENE

Port Isabel
Searcy, Ark.
McDade, La.
Turnersville

WENTZELL, MARY NELL
WHIPPLE, JILL
WHITE, NADINE
WHITEHEAD, SHIRLEY

Temple
San Antonio
Hot Springs, Ark.
Longview

WILLIAMS, FLORENA
WILSON, JEAN
WILSON, MIMI
WRIGHT, PATRICIA

Whitewright
New Orleans, La.
Vivian, La.
Fort Worth

YATES, BETTY
YELVERTON, JACKIE

St. Louis, Mo.
Hattiesburg, Miss.



Just Starting to Roll...

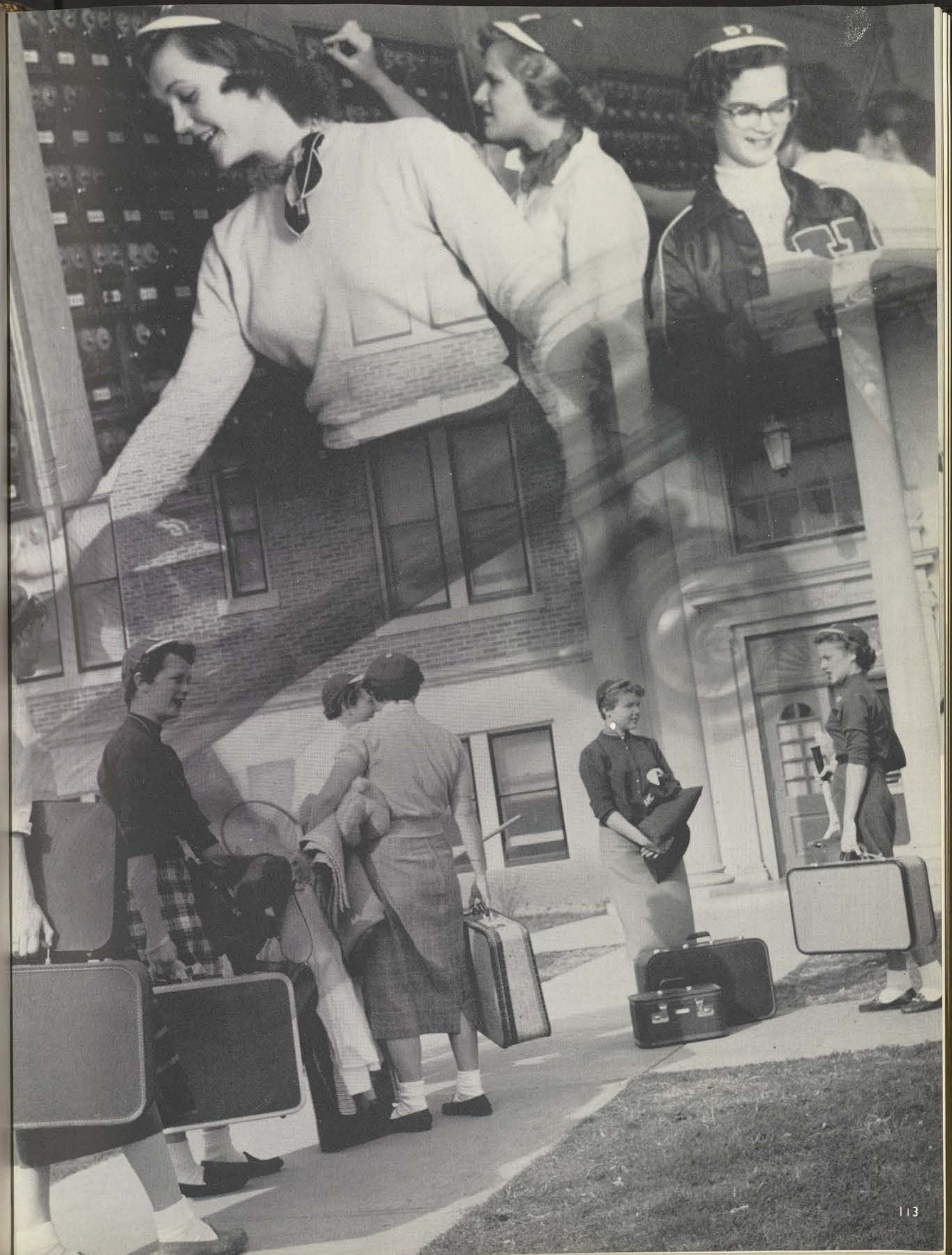



"How's it coming?" says Margaret "Pug" Hunter, freshman class president.



Freshman sponsors are Dr. and Mrs. J. Wilgus Eberly.



"Fine!" say officers Nita "Stretch" Hiett, *secretary*; Dixie Yates, *vice president* and Judy Nuhn, *treasurer*, as they hand over a copy of the freshman assembly script.

Freshmen



ACTON, BETTYE Itasca
ADAMS, JACQUELINE Ennis
ADAY, BETTY McKinney
ADERMAN, JOY New Braunfels

ALBERT, MAUDINE Wilmer
ALBRITTON, DONNA San Antonio
ALFORD, BROWNIE Lake Charles, La.
ALFORD, MARY LOU Lake Charles, La.

ANDERSON, ELIZABETH Bryan
ANDERSON, MARY ANN Houston
ANDERSON, STELLA Gainesville
ANSELIN, MARY LOU Houston

APODACA, FRANCES Ysleta
ASHBY, MIGNON Grand Prairie
ASHFORD, SUE Dallas
AVARY, NORMA GAIL Seymour

BAKER, JUDY Peabody, Kans.
BALLARD, MARY CHARLES Baytown
BAPP, JULIA Roswell, N. Mex.
BARNES, MARY ANN Little Rock, Ark.

BEAR, ELLA MAE Checotah, Okla.
BECK, BRENDA San Angelo
BEERS, PADDY Berkeley, Calif.
BENAVIDES, VIOLA Dallas

BENDER, GAIL Texarkana
BENTLEY, BARBARA ANN White Deer
BICKLEY, RITA Farmersville
BISHOP, JO Carta Valley

BLACK, ANNABELLE Clarendon
BLAKEMORE, SHIRLEY Fayette, Mo.
BOGARD, ELIZABETH ANN Little Rock, Ark.
BORES, JUDITH ANN Tucumcari, N. Mex.

BOULTINGHOUSE, GLADYNE Port Arthur
BOWEN, MARILYN JO ANN Los Alamos, N. Mex.
BRACKER, NAN Houston
BRADLEY, SHIRLEY Denison

BRADSHAW, BENNIE CELESTE Artesia, N. Mex.
BRIDGES, MARTHA SUE Anton
BRONSON, WENDALYN Rogers, Ark.
BROWN, HELEN ESTELLENE Houston

BROWNLOW, SHIRLEY Kenedy
BRUTON, BARBARA ELAINE Plano
BUNN, SHIRLEY ANN Waco
BURGIN, BETTE Corpus Christi

BURKE, LILA BETH Wynne, Ark.
BYRD, JACQUELINE Harlingen
CADENA, OUITA San Diego
CALDWELL, CHARLOTTE Fort Worth

CAMPBELL, CAROLYN Boise, Idaho
CAPERTON, BITSY LEE Cameron
CARGILL, CAROL Piggott, Ark.
CARPENTER, PATRICIA Carlsbad, N. Mex.



Freshmen



CARRINGTON, VIRGINIA JO
CARTER, JULIE
CARVILL, FRANCES
CASE, JOAN ALICE

Prescott, Ark.
Boise, Idaho
Helena, Ark.
Owings Mills, Md.

CASE, MARY JO
CHANDLER, BETTY RUTH
CHRISTENSEN, SIBBY
CLARKE, NANCY LEE

Sedalia, Mo.
Grand Prairie
El Paso
Leesburg, Penn.

CLEMENT, SUE ELLEN
CLES, DENNIS
COATES, NANCY
COFER, BETTY SUE

Dickinson
Beaumont
Houston
Banquete

COLE, BOBBYE MAE
COLE, CARLENE
CONNALLY, PATRICIA
COOPER, MARY LOU

Sherman
Laredo
Orlando, Fla.
Coleman

CORKUM, CASSANDRA
CORN, MARLENE
CORREA, CONNIE
COUCH, PATSY RUTH

Annapolis, Md.
Roswell, N. Mex.
Corpus Christi
Texas City

COX, MARILYN LOUISE
COX, SALLY SUE
CRAWFORD, JO ANN
CRAWFORD, LINDA

Midland
Snyder
Paris
Paris

CROW, CAROL
CROW, GLORIA JEAN
CUMMINGS, PAULA
CURTIS, VIRGINIA ELOISE

Waco
Brookhaven, Miss.
Springdale, Ark.
Little Rock, Ark.

DANIEL, JUDY
DANNER, CHARLOTTE
DAUGHERTY, BARBARA
DAUGHTRY, BETTY

Camden, Ark.
Dallas
Normandy
San Benito

DAVIS, BETTY LOU
DAVIS, NANCY ALLAN
DAVIS, PAT
DAVIS, SARAH

Hico
Bowling Green, Va.
Lake Jackson
Omaha

DAVIS, SUSAN
DE MONEY, MARLENE
DE URIARTE, LYNN
DEVINE, JEANNINE

Jackson, Miss.
Houston
Lomas de Chapo Hepec
Kansas City, Mo.

DICKINSON, ALIS
DICKINSON, CATHERINE
DIETERICH, NANCY
DISON, NITA FAY

Brownwood
La Marque
Dorchester
Dallas

DOLLAR, MARY
DOTY, CHARLENE
DOTY, PATSY
DOUGLAS, ANN

Atoka, Okla.
Borger
Cleburne
San Antonio

DOUGLAS, GEORGIA
DRAKE, PATRICIA ANN
DROZD, CLARA
DUERKSEN, NANCY

Tupelo, Miss.
Houston
Ennis
Wichita, Kans.



Freshmen



DUREN, JO ANN Goldthwaite
EAVES, CAROLYN Marlin
EGGEMAN, FRANCES LOUISE Kansas City, Kans.
EIMBECKE, HILDA Monterrey, Mex.

EIX, STEPHENIE Dallas
ELLIS, JANIE Dallas
ESSLINGER, SARA Cameron
EVANS, DOROTHY Cleburne

EVERETT, JO ANNABETH Premont
FAIN, VIRGINIA La Marque
FANNING, JO ANN Sulphur Springs
FARQUHAR, JACQUELINE Port Arthur

FEEMSTER, MARGARET Bellaire
FEWIN, DARLENE Odessa
FIELD, MARTHA Albuquerque, N. Mex.
FIFER, BILLY FAYE Tyler

FINERTY, OLIVIA Galveston
FISHER, JO ANN St. Louis, Mo.
FLANAGAN, GAIL Henderson
FLATHERS, JO BESS Pine Bluff, Ark.

FLORES, EVELYN Port Arthur
FLORES, IRMA Laredo
FOLSON, MYRNA Amarillo
FORD, NANCY White Deer

FORTUNE, BERNICE
FRANCES, BARBARA JEAN
FRANCIS, CELESTE
FRASER, LOU ANN

Port Arthur
Tyler
Formosa
Ardmore, Okla.

FRAZIER, FRANCES
FRIEDRICKS, GRACE
FURNEAUZ, JO ANN
GAITANOS, NELLIE

Amarillo
Dallas
Waco
Laredo

GARCIA, ROSAURA
GARCIA, UDELIA
GARLAND, BETTY JO
GEORGE, CAROLYN

Hebbronville
Raymondville
Russellville, Ark.
Whitesboro

GIBSON, MARGARET
GILES, PAT
GILLCOATT, SHIRLEY ANN
GILLESPIE, VIRGINIA ANN

Bryan
Denton
Almyra, Ark.
Victoria

GONZALEZ, ESTER
GONZALEZ, MINERVA
GOOD, ELANOR
GOOD, CAROLE

Del Rio
Rio Grande
Corpus Christi
Wichita Falls

GRAINGER, MARION
GRAVES, EILEEN
GRAY, BENNY JEAN
GREEN, MITZIE

Cincinnati, Ohio
Dallas
Nacogdoches
Mabank

GREENE, GLORIA
GRIFFITH, GAIL
GRIMMETT, YVONNE
HAMM, MARGARET

Cullendale, Ark.
Dallas
Fort Worth
Russellville, Ark.



Freshmen

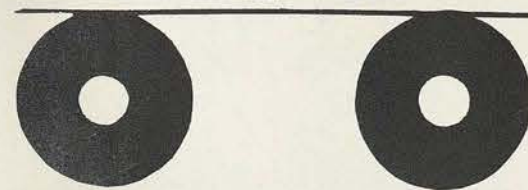

HAMPE, SUE
HANF, MARIJEAN
HARBERT, MARGARET
HARLIN, ENOLA

New Braunfels
Lake Charles, La.
Denton
Itasca

HARPER, SHIRLEY
HEARNE, EUGENIA ANN
HEER, ROSE MARIE
HENSLEY, MARY

De Kalb
Jacksonville
Shawnee
Cameron

HENSON, JOYCE
HIETT, NITA JANE
HILL, MARY JO
HILL, VICKI

Atoka, Okla.
Fort Worth
Omaha, Nebr.
San Angelo

HINCKLEY, JANE DREW
HOGAN, PADDY
HOLLAND, ELEANOR
HOLT, VIRGINIA

Mineola
El Paso
Hobbs, N. Mex.
Canyon

HOPE, LOU ANN
HOPKINS, DIANE
HORNOR, DEBORAH
HOWARD, ALMA

Fort Worth
Dallas
Hot Springs, Ark.
White Deer

HUBBARD, CHARLOTTE
HUBBELL, NANCY
HUGHSTON, JEAN
HULSEY, SELETTE

Ripley, Tenn.
Albuquerque, N. Mex.
Crowell
Jacksboro

HUMPHREY, BETTY
HUMPHRIES, JOAN
HUNTER, MARGARET
HUSSEY, SUE

Fort Worth
Safety Harbor, Fla.
Fort Worth
Talladega, Ala.

JACKSON, THETIS
JEANNERET, PATRICIA ANN
JOHNSON, ALICE MARIE
JOHNSON, PATRICIA

Carlsbad, N. Mex.
Memphis, Tenn.
Victoria
Austin

JONES, DORIS
JONES, NORMA
KEELE, CAROL
KEMP, MERLYNE

Wichita Falls
Truscott
Dallas
Goldthwaite

KEY, JONELLE
KIMBRIEL, BARBARA
KINGSLEY, SUZANNE
LAWYER, SHIRLENE

Amherst
San Juan
York, Nebr.
Mount Pleasant

LEE, MARY CLANTON
LEE, SHIRLEY ANN
LEIGHTON, JOAN
LEONARD, BETTY

Houston
Cushing, Okla.
Houston
Cedar Hill

LOCKE, LINDA
LOCKLEAR, RITA JEAN
LOVE, GLADYS ELMYRA
LUNDQUIST, MARIANA

Nacogdoches
San Saba
Fannin
Dallas

LUNNER, LUCILLE
LUTZ, LORRY LOU
McCLAIN, NANCY
McCLURE, JOAN

York, Nebr.
Dallas
El Paso
Tyler



Freshmen



McCONNELL, MARY ANN Fort Smith, Ark.
McCULLEY, RAYLYN Val Verde
McDUFF, GINGER De Valls Bluff, Ark.
McHANEY, JENNIE Dallas

McLAUGHLIN, MARY LOU Gainesville
MACE, CAROLE LORENE Texas City
MALES, SYLVIA Dallas
MALIVITZ, GAYLE Sylacauga, Ala.

MARION, MARY LYNN Greenville
MARTIN, PATRICIA Canton, Mo.
MARTIN, SANDRA Mineral Wells
MATRANGA, PAT Houston

MAYER, JOYCE ANN Sinton
MELTON, MARTHA Omaha
MILES, MARTHA Kansas City, Mo.
MILLER, BARBARA Hart

MILLER, MARGIE New Braunfels
MIMS, BILLIE Jasper
MONTGOMERY, LOLA LEE Denton
MOORING, CAROL ANN Paris

MORAN, SOCORRO Laredo
MORGAN, VIRGINIA Orlando, Fla.
MORRIS, BETTY JO Healdton, Okla.
MOSES, BETTY Normandy

MULLICAN, JANIS JUNE Dallas
MULLINS, VIRGINIA Brownwood
MUSSETT, MARILYN Monroe, La.
MYERS, DOROTHY Battles Wharf, Ala.

NELON, MARION ELIZABETH Texarkana
NELSON, CAROL ANN Houston
NELSON, JEANNIE Grand Junction, Colo.
NETZER, DIANA Arlington, Va.

NEWBERRY, NITA Bryan
NEWSOME, HAZEL Clarendon, Ark.
NUHN, JUDITH New Braunfels
ODEN, ALTHEA San Benito

ODLE, DORIS McKinney
ODOM, JANE Paris
OEFINGER, JEANETTE San Antonio
ONG, MARGARET Patterson

ORTSCHEID, BARBARA Jasper
OTTS, SANDRA Dallas
PAGE, SHERRY Midland
PALMER, BETTY JUNE Houston

PALMER, GAIL Dallas
PARROTT, FAYE Fort Bliss
PATTERSON, JOHNNIE Amherst
PAYN, BEVERLY Lincoln, Nebr.

PELLOWE, CHARLENE Kalamazoo, Mich.
PEMBERTON, NITA ANN Denton
PENA, ORALIA Laredo
PEREZ, MARIA DORA Mission



Freshmen



PERRY, JANE L.
PHILLIPS, VICKI
PICKETT, DOROTHY
PICKETT, JEAN ANN

Dallas
Odessa
Bristow, Okla.
Bristow, Okla.

PILLEY, JANE
PINA, CONNIE
POE, BARBARA
POPE, VIRGINIA

Dallas
San Antonio
Alexandria, La.
Nashville, Tenn.

PORTER, HELEN
POTTS, ROENA
PRATER, SHIRLEY
PRESTON, PATRICIA

Ardmore, Okla.
Paducah, Ky.
Hico
Dallas

PEEKE, FRANCES ANN
PUGH, FRAN
RAMERIZ, ROSA
READY, BETTY

Fort Worth
Fort Worth
El Paso
Beckville

RENTERIA, RAQUEL
RICE, JOANNA
RICH, BETTY JANICE
RICHARDS, DOROTHY ANN

Mission
Tyler
Shreveport, La.
Johnson City, Tenn.

RINEY, BONNIE
RIVAR, MARGARET
ROBBINS, BARBARA
ROBERTS, MILDRED

Sanger
Los Fresnos
El Dorado, Ark.
Winnfield, La.

ROBERTS, PATRICIA
RODRIGUEZ, EVA
ROLAND, MARYLEE
ROLLINS, MYR LOU

Annapolis, Md.
New Gulf
Hamlin
Corpus Christi

RUBIO, MARGARITA ROSA
SALINAS, MARIA CILIA
SALINAS, NORMA
SAUER, JULIA

Laredo
Mission
Laredo
Shreveport, La.

SCHEH, MARIE
SCHMALZ, HARRIET
SCHRODER, ELLEN
SCHROEDER, WANDA LEE

Seguin
Marlin
Houston
Stuttgart, Ark.

SCOTT, MARY
SHANAHAN, PAT
SHEFFIELD, MARGIE
SHAW, BETTY LOUISE

Cisco
Honolulu, Hawaii
Memphis, Tenn.
Pledger

SHOOK, BETTY
SEGEL, SHIRLEY
SILVA, BARBARA JEAN
SILVA, STELLA

Hico
Dallas
Clint
Sorrean, Mex.

SIMPSON, MARY KATHRYN
SIMS, BETTY JEAN
SIMS, MARILYN
SIMS, NORMA

Yorktown
Little Rock, Ark.
Memphis, Tenn.
Albuquerque, N. Mex.

SKAGGES, ANNA LEE
SKUBI, TONIA
SMITH, GRACE
SMITH, ROCHELLE

Sherman
Santa Fe, N. Mex.
Fort. Worth
Pampa



Freshmen



SMITH, SALLY DEE
SMITH, WYNOGEAN
SNOW, JO ANN
SOLOMON, ETHEL

Houston
Hale Center
Normangee
Enid, Okla.

SPANN, JO ANN
SPANN, NONA
SPEARS, SHIRLEY
SPORT, GLYNDA

Irving
Decatur
San Saba
Shallow Water

STEIN, MAXINE ROBERTA
STEINER, SHIRLEY ANN
STEMBRIDGE, BETTY
STEPHANS, PAULINE

Gladewater
Dallas
Gilmer
McAllen

STILES, MARY CLARE
STOVALL, SHIRLEY
SWEARINGEN, NORMA
THOMAS, ALTAMAE

Albuquerque, N. Mex.
Tyler
Port Arthur
Ontario, Canada

THOMAS, ANNE D.
THOMAS, ARNETTE
THOMAS, JEANNE
THORPE, ANNITTA

Burnet
Hot Springs, Ark.
Searcy, Ark.
Alice

TOMPKINS, NANCY
TOWNE, DOROTHY
TOWNSLEY, ELAINE
TREVINO, ALMA GLORIA

Baytown
Claremore, Okla.
Gainesville
Rio Grande

TREVINO, DALIA
TULL, PEGGY CHARLENE
TURNER, SELMA JANE
URQUHART, BARBARA

McAllen
Siloam Springs, Ark.
Kerrville
Winfield, Kans.

VARGA, MARIE
VASQUEZ, GRACIE
VEGA, ALICIA
VELASQUEZ, MINNIE

San Antonio
Hebbronville
Naranjo, Costa Rica
Del Rio

VERNON, ELIZABETH ANN
VICK, SUZANNE
VALPE, TONI
WALKER, RAELYNN

Houston
England, Ark.
Laredo
Stuttgart, Ark.

WALL, CAROLYN
WALLACE, JO ANN
WARDLOW, LESS SHANKLIN
WATKINS, NORMA

Orange
Albuquerque, N. Mex.
Rocksprings
Jackson, Miss.

WATSON, BETH
WEATHERSBY, JOAN
WELCH, ALICE MARIE
WELCH, CAROLYN

Spur
McDade, La.
Galveston
Denton

WENTZELL, VIRGINIA
WESSMAN, NANCY
WEST, NORA
WESTBROOK, ELVIE

Temple
Houston
Paris
Laredo

WHITE, CAROLE
WHORTON, MARY FRANCES
WILKINS, DOLLY
WILLIAMSON, SHIRLENE

Brownwood
Laredo
Tulia
Fort Worth



Freshmen



WILLIAMSON, SUZY
WILLIS, RUTHIE
WILSON, CAROLYN
WILSON, JANET

Prairie Village, Kans.
Roswell, N. Mex.
Memphis, Tenn.
Ames, Iowa

WILSON, MARIANA
WINSTEAD, LELIA
WINTER, PAULINE
WITT, ANN

Coleman
College Station
Oklahoma City, Okla.
Nocona

WOLFE, SHIRLEY ANN
WONES, WILMA
WOOD, PATSY SUE
WOODARD, BARBARA

Fort Smith, Ark.
Beaumont
Caddo Mills
Marlin

WOODARD, MARGARET
WOODARD, WILMA
WOODY, DORIS ANN
WREN, JOAN

Boise, Idaho
Hico
Sweetwater
Batesville, Ark.

WRIGHT, RITA
WYLIE, ALICE
YATES, DIXIE NELL
YEAGER, THELMA

Ripley, Tenn.
Albany
Franklinton, La.
San Antonio

YOWELL, MARTHA

Gilmer

Local Students



A little music . . . just for fun . . .
say Anne Hurst, president, and Pat-
sy Blasingim, vice president.



A look at the annual brings back memories for Lola Lee Montgomery,
counselor; Betty Aday, counselor and Shirly Shafer, secretary.

Mid-Term Seniors



ACEVEDO, MARIA DE LOS ANGELES *LAREDO*
Mathematics, B.A.
 Newman Club III, IV; La Junta IV; Math Club III, IV; B-Average III, IV.

DOLAND, YVONNE *LAKE ARTHUR, LA.*
Kindergarten—Primary Education, B.S.
 Association of Childhood Education I, IV; CLWV III; Chaparral II, III, IV;
 Child Development Club II, III; CGA Treasurer III; Dean's List III; Merrill
 Palmer School IV; Residential Assistant II.

SAENZ, ANITA SYLVIA *CORPUS CHRISTI*
Business Education, B.S.
 La Junta I, II; Rio Grande Valley Club I-IV; Newman Club I-III.

MARTINEZ, MARY LOUISE *SAN ANTONIO*
Business Education, B.S.
 San Antonio Club I-III; Professional Business Women's Club III-IV; Philo-
 mathia III, IV; B-Average III, IV; Dean's List I-III; Sigma Pi Beta III;
 Newman Club I; Stunts I, III.

Freshmen

BATLA, LOU
 BIRD, BARBARA

DALLAS
SANTA FE, N. MEX.



GODLEY, BETTY
 KIRBY, LAURA

MAGNOLIA, ARK.
BULLARD



SAMET, MIRIAM
 SMITH, NANCY

WACO
DALLAS



Ah . . . The Life of a Senior Or . . . Alumnae Association Here We Come!

Early in October our Senior rings came and Mr. Douglass was mobbed . . . NOW we feel like Seniors!



All of a sudden nine months are gone and there we are . . . clothed in cap and gown, gazing across the flagbearers to the likewise clothed administrative officials.

And it's all over but the shouting . . . and just hear us shout! Big wide world . . . make way for the class of '54, we're here to stay!



Beale, Marie Donna
Carter, Christine
Choate, Maude J.
Duncan, Mrs. Susie



Ingram, Mrs. Mary
May, Mrs. Reba
Neal, Mrs. Flora
Phillips, Mrs. Dera



Kress Foundation

Seagraves, Mrs. Gladys
Shirley, Mrs. Lillian
Sharp, Mrs. Nancy



Smith, Louise
Smith, Sylvia
Vandergriff, Mrs. Donice
Wilson, Mrs. Grace



February Graduation for nurses finishing their training.



Dr. John A. Guinn and graduation speaker, Miss Hilda M. Torrop, nursing executive, Kress Foundation director Mrs. Athria McElwreath and February graduates stand behind them.

Candidates for the Degree of Doctor College of Household Arts and Sciences

AKKERMAN, MINNIE B.
Doctor of Home Economics Education
B.S., North Texas State College
M.S., University of Houston



ANTHIS, FAY WRIGHT
Doctor of Home Economics Education
B.S., Kansas State College of Agriculture and Applied Science



BEVER, ENID LOUISE
Doctor of Philosophy in Nutrition
B.S., Pennsylvania State University
M.S., University of Pennsylvania



CAMPBELL, HELEN BUCK
Doctor of Philosophy in Nutrition
B.S., Indiana State Teachers College
M.S., Texas State College for Women



CASTER, BETHEL MARIE
Doctor of Philosophy in Clothing and Textiles
B.S., Cornell University
M.A., Columbia University



GLOVER, WILLIE MAE WOLFE
B.S., M.S., University of Texas



GULVADY, LILY
Doctor of Philosophy in Nutrition
B.S., University of Mysore
M.S., University of Bombay



GRAHAM, ELIZABETH HARD
Doctor of Philosophy in Clothing and Textiles
B.S., Texas Technological College
M.S., Texas State College for Women



HENDERSON, NEVA ISOM
Doctor of Philosophy in General Home Economics
B.S., M.S., Texas State College for Women



HILL, KATE ADELE
Doctor of Philosophy in General Home Economics
B.S., M.S., Texas State College for Women



LATHROP, GERTRUDE ADAMS
Doctor of Philosophy in Textile Technology
B.S., University of Connecticut
M.S., Texas State College for Women



LUDEMAN, HELEN ANNA
Doctor of Philosophy in Textile Technology
B.A., Texas State College for Women
M.A., University of Chicago



MAXWELL, ANNA L.
Doctor of Education in Home Economics Education
B.S., Texas State College for Women



SHELDON, GENE
Doctor of Philosophy in Textiles and Clothing
B.A., University of Wichita
M.S., Kansas State College of Agriculture and Applied Science



STONE, HENRIETTA CANNON
Doctor of Philosophy in Nutrition
B.A., Texas State College for Women
M.E., Sul Ross State College



TANNAHILL, ROSA JEAN
Doctor of Philosophy in Textiles and Clothing
B.S., North Texas State College



THIEMAN, ANNELISE
Doctor of Philosophy
Oberlyzeum Essen, University of Hamburg, Germany
M.A., Bryn Mawr College



THOMAS, ELIZABETH FLOWERS
Doctor of Philosophy in Textiles and Clothing
B.S., Columbia University
M.A., Texas State College for Women



WRIGHT, GEORGIA ELLEN
Doctor of Philosophy in Textiles and Clothing
B.S., M.S., University of Texas



Candidates for Master's Degree

BRADY, LOIS CHILES
Home Economics Education
B.S., Panhandle Agricultural and Mechanical College, Okla.

BRITT, BERNICE BEATRICE
Nutrition, Home Economics Education
B.S., Texas State College for Women

BRUCE, LETA FERN
Home Economics Education
B.S., Sam Houston State Teachers College

CROUSE, EDITH NEIMAN
Child Development
B.S., University of Texas

DALVIN, NINA COX
Home Economics Education
B.S., Sam Houston State Teachers College

DUNN, MARY FRANKLIN
Home Economics Education
B.A., B.S., Texas State College for Women

HAMPSON, LOU
Home Economics Education

HUMPHREY, VIVIA STORY
Nutrition
B.S., Texas State College for Women

HYUN, SOON YUNG
Nutrition
National Seoul University of Korea

JONES, MARY EARL
Home Economics Education
B.S., Texas State College for Women

BAILY, Y'VONNE SWINT
Nutrition
B.S., Texas State College for Women



LIGHT, MARGUERITE
Nutrition
B.S., Texas State College for Women

McCLANAHAN, HETTIE
Nutrition and Home Economics Education
B.S., Texas State College for Women

MOORE, DORIS K.
Nutrition, Home Economics Education
B.S., University of Texas

NEWMAN, EULA JACKSON
Home Economics Education
B.S., Texas Tech

SANDERS, NORMA OAKMAN
Nutrition
B.S., Texas State College for Women

SHAVER, TRESSIE
Home Economics Education
B.S., North Texas State College

SPENCER, DOROTHY JEAN
Home Economics Education
B.S., University of Oklahoma

VAUGHT, ELISABETH ISBELL
Home Economics Education
B.S., University of Texas

VANDERGRIF, NORA
Home Economics Education
B.S., Oklahoma A&M

WARD, CHARLEY O'NEAL
Home Economics Education
B.S., Texas State College for Women

WILSON, CHRISTINE ASHER
Home Economics Education
B.S., Texas State College for Women

WILLIAMSON, ZEARL OUIDA
Home Economics Education
B.S., University of Texas

Candidates for Master's Degree

CLOSS, ELIZABETH
Health, Physical Education
B.S., Texas State College for Women

GOIN, MARY ANN
Business
B.B.A., North Texas State College

JOHNSON, ELIZABETH
Library Science
B. A., Kansas University

KEE, LILLIAN
Music
B.S., Texas State College for Women
M.A., Texas State College for Women
M.M., North Texas State College

LLOYD, BERTA
Textiles
B.S., M.A., Texas State College for Women

ODLE, MARY NELL
English
B.A., Texas State College for Women

PARIS, JOY
Music
B.S., Texas State College for Women

PRIMM, CAROLYN
Health, Physical Education, Recreation
Columbia University

REASONOVER, FRANCES
Nutrition
B.S., East Texas State Teachers College



THE BERGE, MARJORIE
Library Science
B.A., Texas University

Candidates for Master's Degree in the College of Household Arts and Sciences

AUSTIN, MYRTLE MILLER
Home Economics Education
B.S., Texas State College for Women

BARNES, LOUISE
Home Economics Education
B.S., Stephen F. Austin College

GROSS, EMILY GANZE
Home Economics Education
B.S., North Texas State College

GUILLAUD, RUTH
Home Economics Education
B.S., Texas State College for Women

McGEE, ALMA
Home Economics Education
B.S., East Texas State Teachers College

PARKER, CARROLL B.
Home Economics Education
B.S., Louisiana Polytechnic College

SHAFFNER, WAUNITA
Nutrition
B.S.

WOOD, NELLIE
Home Economics Education
B.S., Texas State College for Women

Hitch Your Wagon to a Star...



Who's Who In



PAT BRYAN

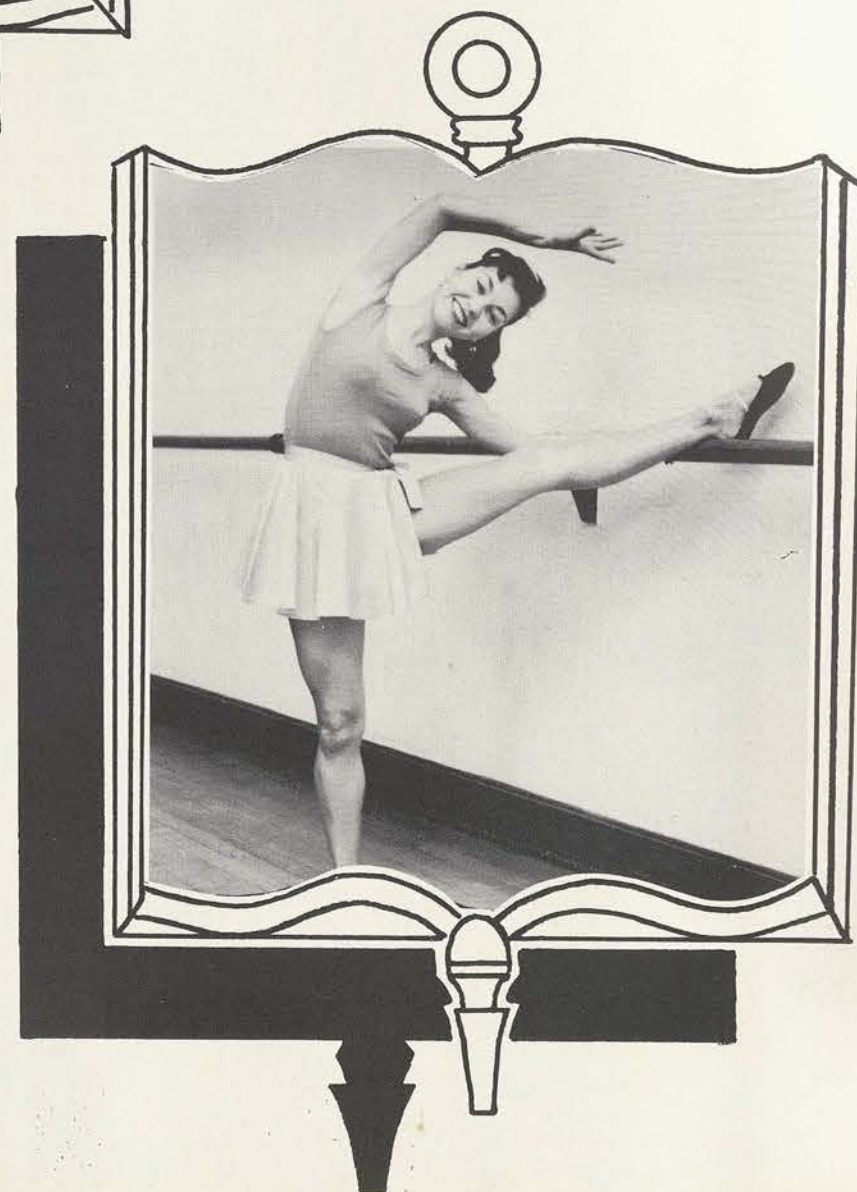

OTILIA GARCIA

*American Universities
and Colleges*



CLYDENE HARRIS



JANE HIGGINSON



JERRY HORNING



BOBBIE JEAN JASPER



JOY JENNINGS



MYRA LAWRENCE

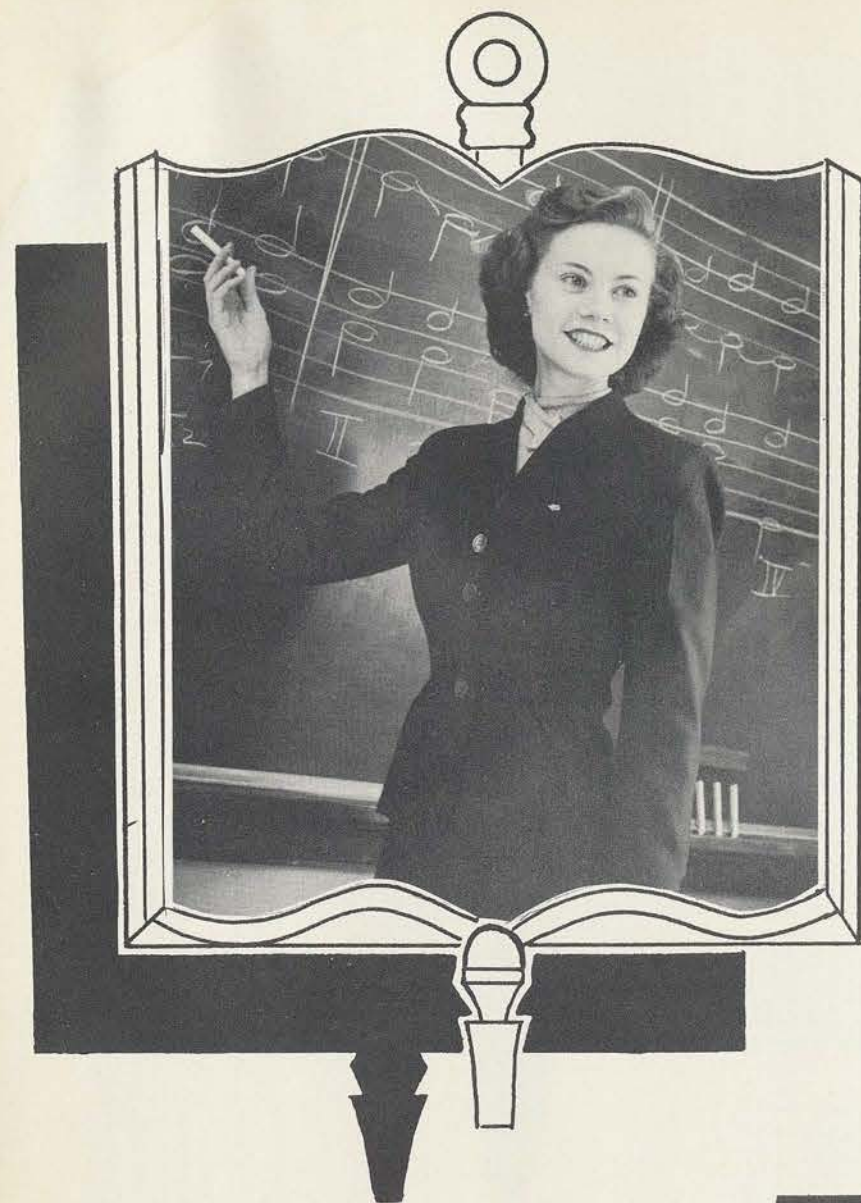

BARBARA McFARLANE

CAROLYN MEEK



ANN MINICK



ANN PETERMAN





FLORINE PETERS

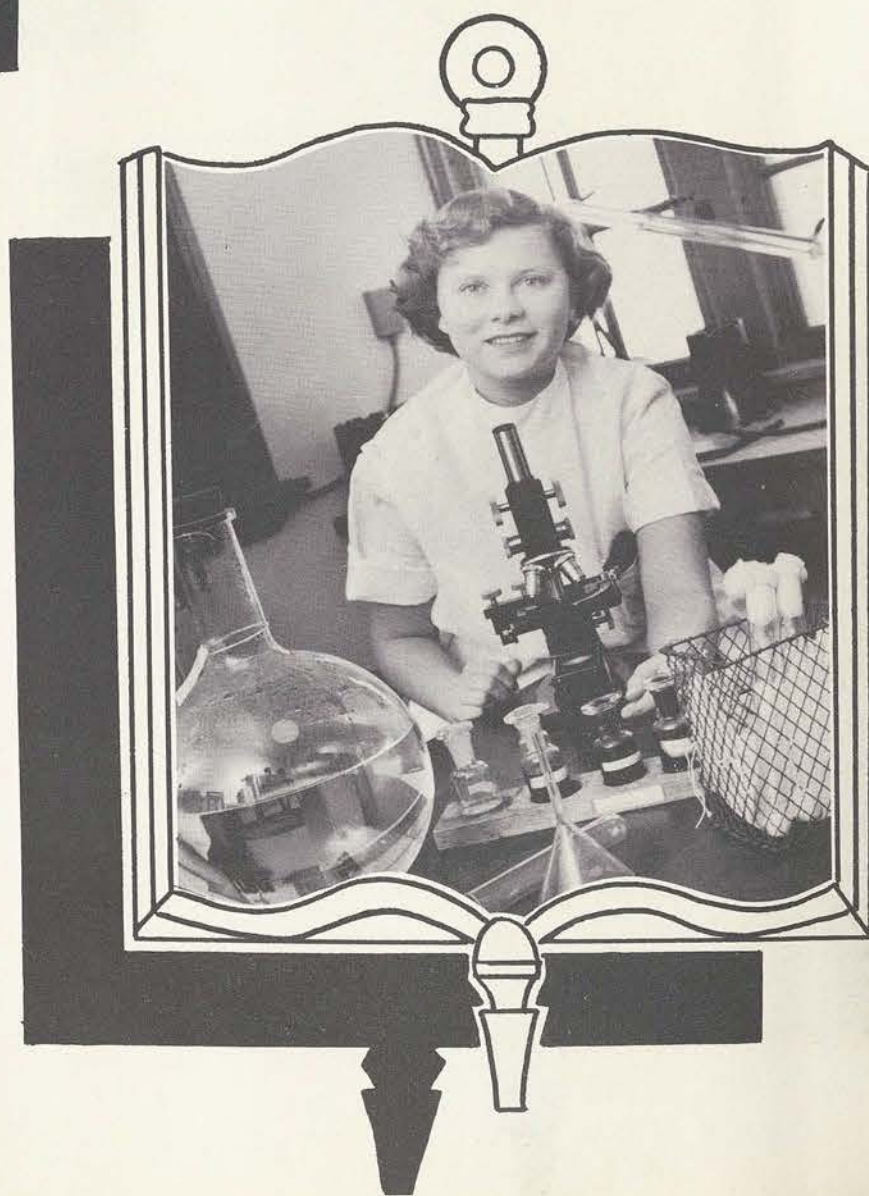

PAT PODUSKA



BEVERLY RUNNELS



JO AN RUTLEDGE



OLLIE JO WHITE



SHIRLEY WILKES



Aggie Sweetheart
JANE MCBRIERTY



Senior Beauty
JANE McBRIERTY



VENITA BRACEWELL



JUNE KEITH

LAURIE SHAPIRO

Senior Beauty Nominees



FAYRENE DIETERT





Junior Beauty
MARILYN SMITH



BETTE AUGHTERY



MARY LOU JOHNSTON

Junior Beauty Nominees



ERIKA HEIDMANN



WANDA MUSE

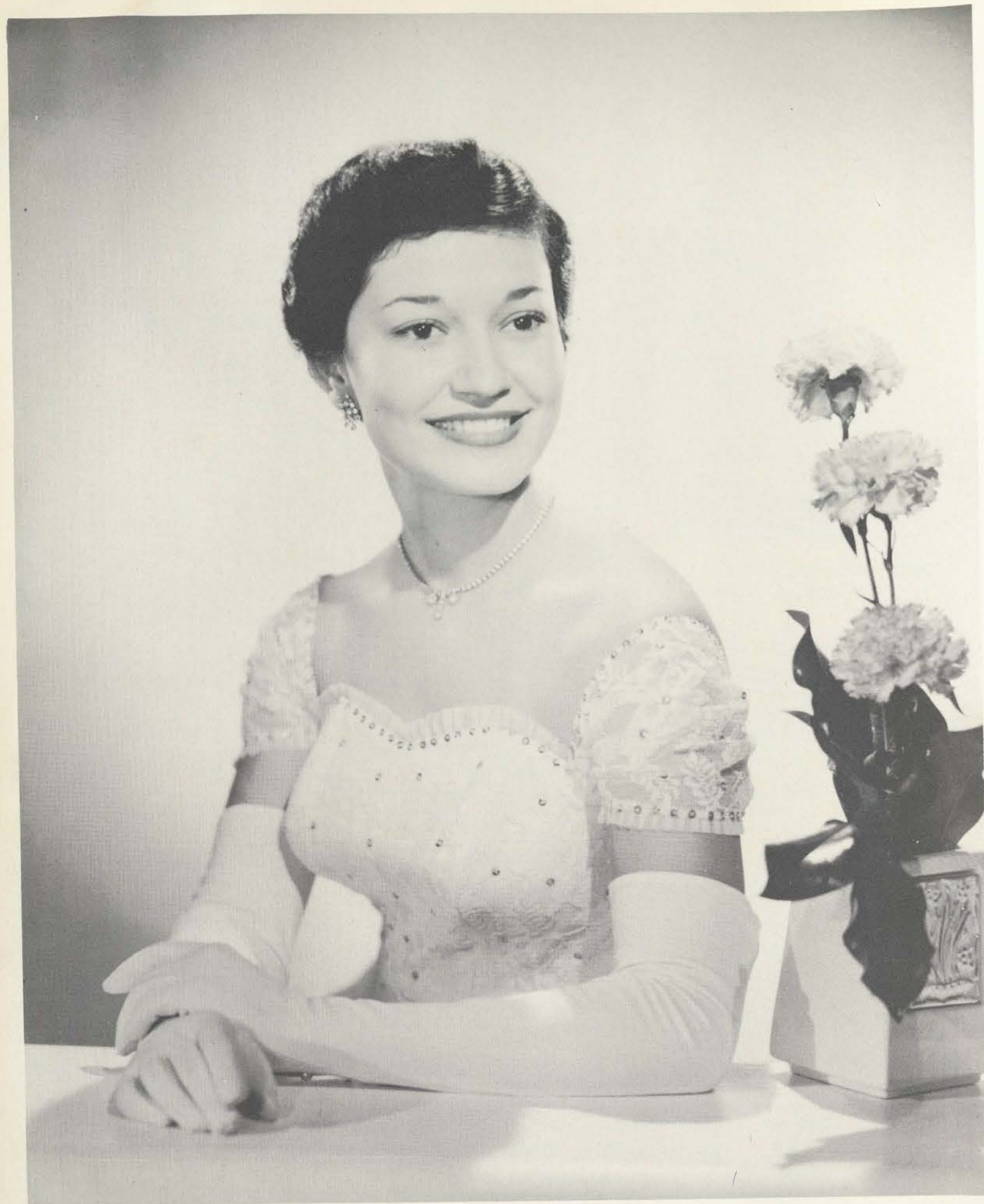

Sophomore Beauty
TERRI BENAVIDES

Sophomore Beauty Nominees



LUCINDA BAILEY



CAROLYN DIETERT



BARBARA SCHMIDT



MARY ELLEN STACY



Freshman Beauty
SUE HUSSEY

Freshman Beauty Nominees



BRENDA BECK



HILDE ISABEL EIMBECKE



MARY LYNN MARION

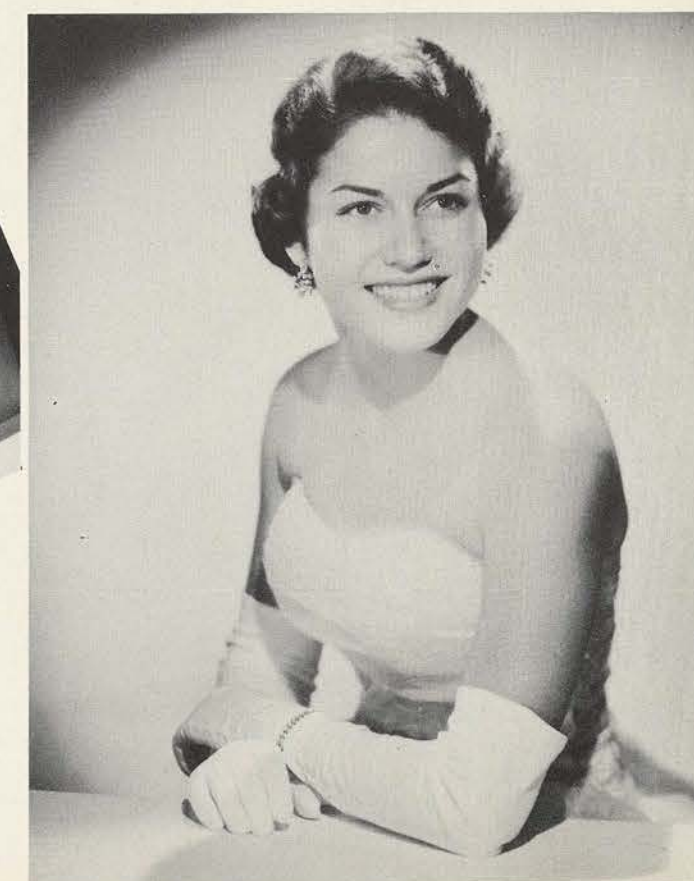

JUDY NUHN



Posture Queen
THERESA BENAVIDES



QUEEN MARTHA JANE, of the House of McBRIERTY,
QUEEN of THE REDBUD COURT, is crowned by
KING JOHN of the Royal
Line of GUINN

REDBUD



Redbud Princesses

Arellano, Celia Jimenez
Astleford, Ollie Josephine
Bailey, Alice Lucinda
Bapp, Julia Catharine
Beard, Bonnie Sue
Becker, Cora Jane
Bird, Margaret Faith
Bolton, Virginia Lea
Bourg, Julie Ella
Boyd, Catherine Sue
Bradley, Shirley Mae
Brasher, Susan Westlake
Brown, Barbara Jean
Bunn, Shirley Ann
Burleson, Marlene Annell
Burns, Patricia Irene
Carlson, Catharine Lenora
Clesi, Dennis Louise
Coates, Nancy Carlin
Cole, Bobbye Mae
Cotton, Mary Jo
Cooper, Clara Elizabeth

Francis, Barbara LaJoy
Fuller, Mary Lou
Gibson, Margaret Ann
Gilley, Virginia Corine
Guerra, Graciela
Hampe, Sue
Harrington, Nan
Harris, Mary Clydene
Hensley, Mary Frances
Hill, Sidney Sue
Hill, Victoria
Hinzman, Anna Frances
Hipp, Gloria Jean
Hogan, Marion Paddy
Holcomb, Rheba Joan
Holloway, Jo
Hunter, Margaret Camery
Hurst, Margaret Anne
Hussey, Sylvia Sue
Isaacs, LaVonne Eileen
Johnson, Mary Bob
Johnson, Vera Katherine

Martinez, Amelia
Mayer, Joyce Ann
Miles, Martha Elizabeth
Muse, Wanda Mae
Nuhn, Judith
Oefinger, Jeanette Elizabeth
Ortscheid, Barbara Jean
Page, Frances Sherwood
Palmer, Gail Audrey
Perry, Jane Lamar
Pickette, Patricia Lu
Porter, Emma Lou
Pulver, Madelyn Elizabeth
Quinones, Rachel Dolores
Ramirez, Rosa Elizabeth
Rankin, Phyllis Ann
Rathjen, Bonith Ann
Ready, Betty Randall
Remyuse, Eleanore Elaine
Salisbury, Darlene Mae
Shafer, Shirley Louise
Shinkle, Sally Lou

COURT



Cox, Doris Marguerite
Crawford, Lucy Melinda
Dearmore, Ida Marguerite
Dietert, Carolyn
Downing, Jo Dean
Drawe, Beverly Ann
Dunbar, Patricia LaVern
Durham, Mary Gail
Fisher, Jane Phyllis
Flores, Raquel
Folsom, Myrna Loy

Johnson, Mary Lou
Keith, June Raye
Kindel, Santa Marion
Kuehling, Arlene Adele
Lauterbach, Sara Marie
Lowrie, Jan
Lunday, Barbara Jean
McBrierty, Martha Jane
McDermott, Joy Anna
McFarlane, Barbara Frances
Malone, Floy Jill

Simmons, Lou Ida
Simpson, Mary Kathryn
Smallwood, Betty Lou
Smith, Patricia Ann
Thornell, Eleanor Ann
Underwood, Barbara Charlton
Whitehurst, Dorothy Carolyn
Wilson, Janet Gayle
Wilson, Jean
Wilson, Mariana
Woodard, Barbara Jean

Visiting Royalty

Shirley Eberly, Arlington State College
Nora Holcombe, Baylor University
Janelle Grimes, Denton High School
LaWanda Ashley, East Texas State College
Gwendolyn Findley, Gainesville Junior College
Jackie Porter Willis, North Texas State College
Betty Frazier, Ranger Junior College
Pamela Riley, Rice Institute

Myrl Baker, Sam Houston State College
Judy Grantham, Southern Methodist University
Elaine Taylor, Southwestern University
Cleo Neal, Texas Christian University
Evyonne Andrews, Texas Wesleyan College
Peggy Ellington, University of Houston
Shirley Riddle, University of Oklahoma
Barbara Booz, University of Texas



*Crown
Princesses*

Joy McDermett
June Keith
Carolyn Deitert
Marianna Wilson



*Ladies-in-Waiting
to the Queen*

Ollie Jo White
Florine Peters
Fayrene Dietert
Ranah Carolyn Nunnallee
Shirley Jean Wilkes
Venita Jean Bracewell

The Cotton Ball Court



Queen—BARBARA BROWN

DUCHESES—Standing: Nancy Coates, Carolyn Dietert, Fayrene Dietert,
Peggy Bishop, Jane Ellis, Betty Ready.

Seated: Nancy Dieterich, Queen Barbara, Grace Smith.

Wheelin' an' Dealin'...



Departmental Clubs



ASSOCIATION FOR CHILDHOOD EDUCATION

Remember the first grade reading charts? These gals teach it now. Margaret Walvoord, secretary-treasurer; Almeda Kelldorf, vice president; Rita Danneburg, vice president; Mary Alice Tompkins, president.



BIOLOGY CLUB

Drawings of amoeba are all in a day's work for Connie Antone, vice president; Betty Askey, secretary-treasurer; and Carolyn Sommers, president.



ENGLISH CLUB

Discussing a late addition to the English department library are Sybil Baytes, vice president; Margaret Richardson, secretary, and Amy McDonald, president. Treasurer Made-lyn Pulver is not pictured.

E. V. WHITE MATHEMATICS CLUB

"It's really very simple!" says Elba Sanchez, treasurer, as Ann Coody Reagan, president, and Elvia Eneida Ruiz, secretary, stand by to help.

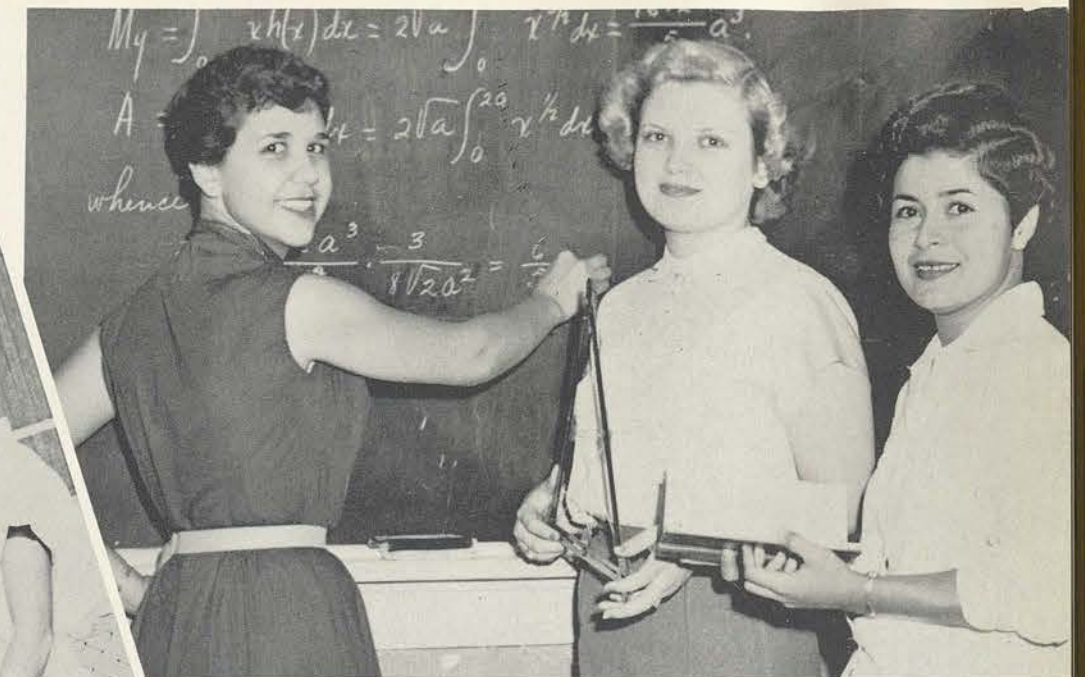

HEALTH, PHYSICAL EDUCATION AND RECREATION PROFESSIONAL CLUB

Lots of fresh air and fun for officers of the professional club. They are Billy Jacque Watson, treasurer; Ann Mahon, recording secretary; Ruth Horst, vice president; Sara Dunn, president; Mary Taylor, corresponding secretary.



FINE ARTS CLUB

Mobiles are the latest fad for dormitory rooms. Maria Peres, secretary, shows her latest to Leslie Hopper, publicity; Pat Moores, vice president; Jackie Parker, president. Standing are Pat Pickett, publicity; Pat Bryan, treasurer; Carolyn Walser, publicity.



HOME ECONOMICS CLUB

"Here's how it's done," Marcia Dean, president, says to Ann McClellan, reporter; Claudia Baker, treasurer; Beth Garrett, secretary, and Mary Lou Johnston, vice president.



JOURNALISM CLUB

"Pull that proof, set that head!" Journalism majors Norma Smith, secretary-treasurer; Margaret Nobles, president, and Liz Fisher, vice president, hard at work in the Jaybee.



LA JUNTA CLUB

Planning an imaginary trip to Mexico are Gloria Rodriguez, secretary; Esther Chavez, treasurer-reporter; Gloria Hernandez, president, and Lois Breedlove, vice president.



KAPPA EPSILON MU

President Sibyl Louisa Bane and secretary Dianne Squires arrange a chemistry display for the showcase. Not pictured is treasurer Sylvia Friske.



MERCHANDISING CLUB

Jan Delhomme, secretary-treasurer, and Darlene Salisbury, vice president, discuss the merits of a heavy, durable material for draperies in the dorm.



MUSIC CLUB

Vice president Anna Hartung and secretary-treasurer Gloria Barrera look on appreciatively as president Kathleen Bradford polishes up a new recital piece.



OCCUPATIONAL THERAPY CLUB

"Hip bone connected to the thigh bone . . ." sing out OT Club officers as they inspect an anatomy chart. Officers are Fayrene Dietert, president; Jean Littlefield, chairman co-ordinator; Jo Pye, secretary; Jill Malone, publicity chairman. Kneeling are Shirley Fish, vice president, and Jo Ann Irvin, treasurer.



PROFESSIONAL BUSINESS WOMEN'S CLUB

All prepared for work are Sue Staff, vice president; Corine Gilley, secretary; Peggy Bishop, president; and Kathryn Fling, treasurer.

SOCIOLOGICAL SOCIETY

"That field trip to Dallas was really great!" vice president Gail Durham tells other officers, Apolonia Carrasco, corresponding secretary; Emma Lou Porter, recording secretary; Sue Beard, president, and Mary Ann McFerran, treasurer.



SPEECH CLUB

That crazy switchboard is no stranger to these speech majors. Club officers are Marie Hanna, president, Susan Wasson, secretary, and Susanne Garland, treasurer.

Honorary Fraternities



ALPHA BETA ALPHA *National Library Science Fraternity*

Seated are Rebecca Adams, national councilman; Joyce Phillips, parliamentarian; Mrs. de Cordova, sponsor, and Jean Dickinson, president. Ellen Wescott, treasurer; Shirley Lowrie, historian; Joyce Gess, vice president, and Florence McDonald, secretary, are standing.



ALPHA CHI *National Scholarship Fraternity for Upperclassmen*

Ah! Intellect! Barbara McFarlane, secretary; Clydene Harris, vice president; Beverly Runnels, president, and Jane Higginson, treasurer, look up a definition.



ALPHA KAPPA DELTA *National Sociological Fraternity*

Frances Phillips, vice president; Sue Beard, secretary-treasurer, and Jane Kirk, president, check a handbook to see how those grades are coming along.

BETA BETA BETA *National Fraternity of Biological Sciences*

Officers Jane Higginson, president; Katherine Haddad, secretary; Carroll Possehl, treasurer; Amparo Trevino, historian, and Pat Poduska, vice president, admire the pin and crest of Tri Beta.



DELTA PHI DELTA *National Art Fraternity*

Officers try out the contemporary furniture of the art office and discuss a new painting. They are Cora Jane Becker, treasurer; Pat Bryan, secretary, and Irene Brinkmann, president.





IOTA SIGMA PI
National Chemistry Fraternity

Jane Higginson, treasurer; Joan Donaldson, reporter; Carolyn Somers, secretary; Carolyn Meek, president, and Joy Jennings, vice president.



KAPPA ALPHA MU
National Photojournalism Fraternity

Camera bugs Joyce Connaway, secretary; Roxanna Ward, president and national vice president; Elizabeth Fisher, treasurer, and Betty Brown, vice president, see how it feels to be on the other side!



PHI UPSILON OMICRON
National Home Economics Fraternity

Making good use of the College of Household Arts and Sciences library are, standing, Flossie Peters, candle editor; Ann McClellan, chaplain; Frederica Born, historian; Beth Garrett, librarian; Carileta Mayfield, recording secretary. Seated are Martine Collins, president; Jo Ann Orr, vice president; Patsy Strickland, corresponding secretary.

PI LAMBDA THETA
Prospective Teachers Fraternity

It's off to work at the "Dem" school for prospective teachers Margaret Walvoord, president; Corinne Gilley, treasurer; Mary Alice Tompkins, vice president; Clydene Harris, secretary, and Myra Lawrence, reporter.



OMEGA RHO ALPHA
Honorary English Fraternity for Freshmen

Norma Smith, vice president; Shirley Abbot, president; Frances Triesch, treasurer, and Patricia Cherry, secretary, pause for a minute by the Ad Building's "Winged Victory."





SIGMA ALPHA IOTA
National Music Fraternity

Making 'sweet music' are Phyllis Possehl, president; Kathleen Bradford, vice president; Shirley Wilkes, secretary; Dorothy Nethery, editor. Marianne Glenn, chaplain, is standing. Not pictured is treasurer Ethel Coffee.

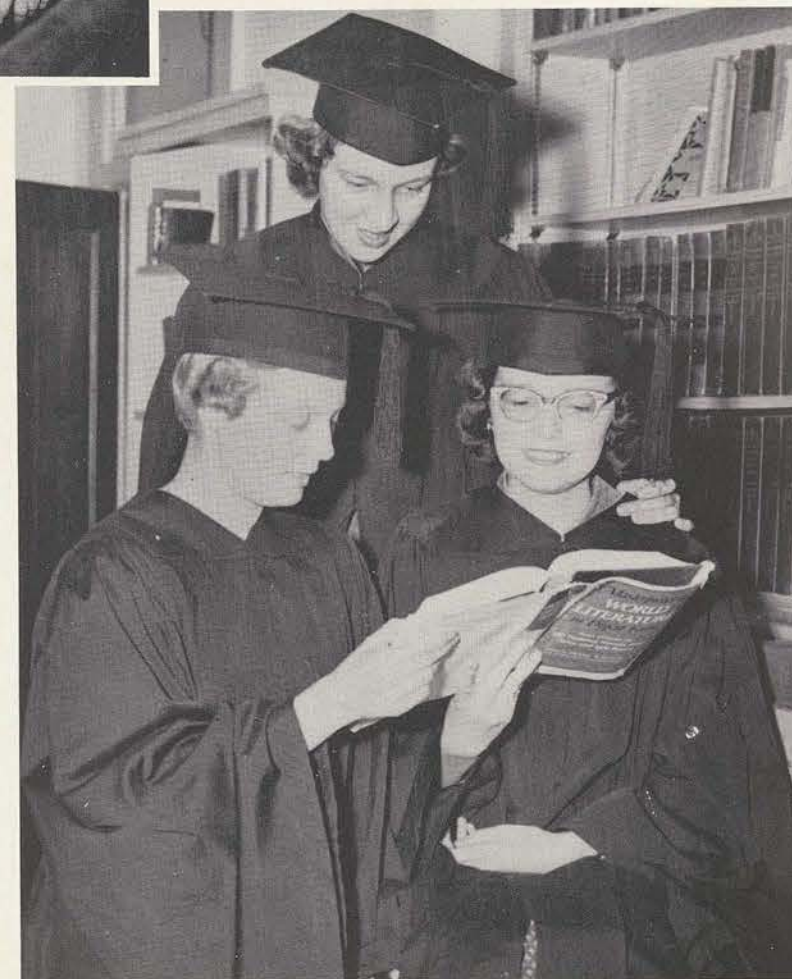

SIGMA TAU DELTA
National English Fraternity

A scholarly discussion of world literature holds the interest of Ann Peterman, secretary; Mona Dean Young, vice president; and Patsy Kelley, president. Not pictured is treasurer Margaret Ann Richardson.



THETA SIGMA PHI
*National Fraternity
for Women
in Journalism*

June Hazlip, vice president; Ann Minick, president, and Flossie Peters, secretary-treasurer, discuss the fraternity's annual Theta Sig award for outstanding off-campus writing.



ZETA PHI ETA
*National Drama
and Speech Fraternity*

Anticipating coming drama attractions are Leona Dubose, marshal; Jo An Rutledge McDaniel, president; Pat Von Clausewitz, secretary; Pat Brown, treasurer, and Susanne Garland, vice president.



Regional Organizations

ARKANSAS CLUB

"Have a cup of coffee," says Fannie Bow, vice president, to president Connie Antone. Susie Wasson, treasurer, watches. Not pictured is Ann Geddie, secretary.

BRYAN-COLLEGE STATION CLUB

Homeward bound for an Aggie weekend, that's Sara Puddy, president.



COSMOPOLITAN CLUB

Lois Breedlove, president; Margaret Bomholt, vice president, and Mary Lou Andrews, treasurer, always welcome mail from their out-of-state homes. Secretary Nancy Top is not pictured.



DALLAS CLUB

Checking up for home town news are officers LaVerne Barrow, treasurer; Margaret Pearson, president; Edith Massenburg, secretary; and Elizabeth Fisher, vice president.

EL PASO CLUB

Reminiscing over that famous El Paso sun are Betty Jean Elder, secretary-treasurer; Pat Moores, president; and Katherine Haddad, vice president.



GALVESTON CLUB

Day dreaming by the Texas pool are Elizabeth Heidrick, president, and Janette Stuart, vice president.



HEART OF TEXAS

"Deep in the Heart of Texas," sing Norma Minter, vice president, Sibyl Louise Bane, president, and Cynthia Burkhardt, treasurer. Joyce Conaway, secretary, plays the piano.



HOUSTON CLUB

Looking for a little "Cat" music on the jukebox are Hazel Kirk, president; June Pelt, treasurer; Vera Johnson, secretary, and Joan Quimby, vice president.



LAREDO CLUB

Bright skirts and peasant blouses symbolize Laredo for Graciela Guerra, reporter; Frances Gonzalez, historian; and Maria Luisa Gonzalez, secretary. Standing are Blanca Ramirez, treasurer; Oralia Laurel, president; and Thelma Rodriguez, reporter. Vice president Sara Alice Keating is not pictured.



NORTH TEXAS CLUB

"Let's have a coke between classes," say Beth Tucker, vice president; Laura Stephens, secretary-treasurer; and Laura Wisdom, president.



PANHANDLE-SOUTH PLAINS CLUB

Western clothes are just the thing for these gals. Standing are Sue Webb, secretary-treasurer, and Mary Belle Perryman, president. Vice president Gladys Wade is seated.



RIO GRANDE VALLEY CLUB

Just asittin' and talking are Connie Terry, secretary-treasurer; Rosalie Becker, vice president, and Anita Correa, president.



SAN ANTONIO CLUB

Pioneers are an old story to San Antonians Jo Ann Proctor, treasurer; Betsy Johnson, secretary, and Anna Hartung, president. Not pictured is Frances Phillips, vice president.

TENNESSEE CLUB

"Two spades, you all," says Virginia Bolton, secretary-treasurer, while Martha Jane Rackley, president, and Joyce Faux, vice president, grin across the board to say she'll never make it.



VILLAGERS CLUB

Going to school at home are Dentonites Shirley Shafer, secretary-treasurer; Anne Hurst, president; and Patsy Blasingim, vice president.

Religious Organizations



TSCW HILLEL COUNSELORSHIP

Discussing Sunday's service are Maxine Stein, Mitzi Samet, Nan Bracker, Jacqueline Block and Ione Weisberg.

TSCW NEWMAN CLUB

Besides worship the Newman club finds lots of time for dances with Perrin Field Catholic groups. Officers are Jane McBrierty, recording secretary; Elsa Mendieta, convention chairman; Gail Durham, vice president; Father Walter Boniwitz, Julie Bourg, president; and Gloria Prado, treasurer.



Special Interest Organizations

CAMPUS LEAGUE OF WOMEN VOTERS

Practicing up for politics are Clydene Harris, secretary; Alis Dickinson, treasurer; Sue Titcomb, president, and Ann Minick, vice president. Secretary Fayrene Dietert is not pictured.

DAUGHTERS OF TSCW ALUMNAE

"... and Mother was here in 19—!" these Tessies can say. Carolyn Walser, president; Jean Wilson, vice president, secretary; Anne Neathery, treasurer, and Laura Wisdom meet in the Alumnae center.





INTERNATIONAL RELATIONS CLUB

Discussing the state of world affairs are Mary Ann Watson, president; Laura Wisdom, secretary-treasurer, and Beth Tucker, vice president.



RADIO GUILD

"I read you loud and clear," Martha Jane Moorehead, treasurer, says as Susie Wasson, vice president; Emily Stafford, secretary, and Gloria Bendy, president, time a show at WCST.



TESSIE PLAYERS

President Pat Brown checks her clipboard as officers Leona Dubose, Susan Garland, Susie Wasson and Gloria Bendy wait for instructions.

Literary-Social Clubs



ADELPHIAN

What does that Lass-O have to say? Nancy Opitz, Secretary; Kathleen Fawcett, Treasurer; and Carolyn Nunalee, President, have found something about Adelphian.

Initiation Dinner for Adelphian Pledges.

Old and new members are, seated: Mrs. Marian de Coligny, Sponsor; Doris Fawcett, Sandra Pruitt, Gladys Wade, Margaret Fletcher, Kathleen Fawcett, Linda Figley, Nancy Honea, Marlene Rousseau, Carolyn Nunnallee, Susan Golembe, Nancy Opitz.



Leona Dubose, Joan Juneau, Ann Peterman, Clydene Harris, Charlene Seth, Florena Williams Pat Bryan, Marie Hanna, Mildred Hutchinson, Pat Denmark, Neva McFarland.



AGLAIAN

Aglaian officers are Mary Lou Johnston, Vice President; Barbara Garrett Swinney, President; and Marilyn Smith, Secretary, front row. Standing are Sue Beard, Parliamentarian; Julie Bourg, Social Representative and Jane Kirk, Treasurer.



Aglaian members and initiates are front row: Sue Beard, Barbara Garrett Swinney, Lou Ida Simmons, Fannie Bow, Anna Hartung, Betty Augtrey. Second row: Shirley Wilkes, Mary Ellen Stacey, Dot Franz, Velna Motley, Caroline McAlister, Carolynn Walker, Sue Suber, Annette Wade, Elizabeth Johnson, Barbara Gonslon. Third row: Mary White, Mary Ann McFerran, Marion Standridge, Laura Beard, Laurie Shapiro, Marsha Dean, Jeanette Stallworth, Rebecca Adams, Julie Bourg, Bonnie Rathjen, Jo An Rutledge, Mary Lou Johnston, Jane Kirk, Jo Holloway, Barbara McFarlane, Gloria Hipp, Carolyn Dietert, Carolyn Parkham, Susan Fourth row: Ann Nethery, Joan Oliver, Kathryn Harry, Julia Rascoc, Martha Stasney, Martha Jane Brasher, Mary Nell Wentzell, Joan Oliver, Kathryn Harry, Julia Rascoc, Martha Stasney, Martha Jane Moorhead, Barbara Brown, Susie Wasson, Fayrene Dietert, Marilyn Smith. Not pictured: Joy Jennings, Nancy Simpson.

ALICE FREEMAN PALMER



Artists all! Officers of Alice Freeman Palmer in their costumes for Rush. They are Lillian French, Social Representative; Betty Jane McDaniel, Vice President; Marjorie Nelson, President; Jill Malone, Treasurer; Cynthia Burkhart, Secretary.



Members and initiates of Alice Freeman Palmer are, seated: Jill Malone, Miss Roberta Forgy, Marjorie Nelson. Standing: Polly Cross, Maria Trevino, Bertha Calderon, Bonnie Warner. Not pictured are: Cynthia Burkhart, Lillian French, Virginia Gilley, Patricia Hickman, Betty Jane McDaniel, Jo Ann Orr, Julia Riggs.





ATHENAEUM

Athenaeum officers are Fern Ferguson, Treasurer; Eleanor Zane Smith, Vice President; Ann Brewer, Secretary; Pat Ryan, Social Chairman; and Celeste Humason, President.



Talking things over are Athenaeum members Vera Johnson, Marie Magee, Celeste Humason, Eleanor Smith and Fern Fitzgerald.
Not pictured are: Elizabeth Heidrick, Jane Higginson, Karyl Kulak, Eleanor Smith.

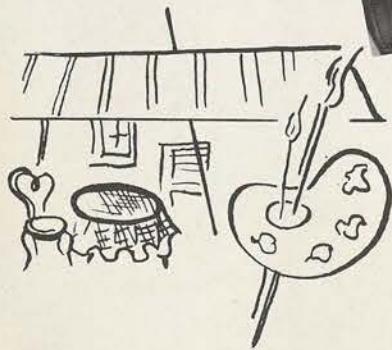

BETSY ROSS



Helping out with flower arrangements are President Sue Cagle and Vice President Janet Stuart. Evangeline Fuentes watches.



Betsy Ross members built the winning float in this year's Gold Rush Carnival parade.
Shown are members and initiates, first row: Jeanette Stuart, Evangelina Fuentes, Lois Stephens.
Second row: Dr. Joseph Sherrill, Sponsor; Rachael Florez, Billie Alice Moore, Sue Cagle.

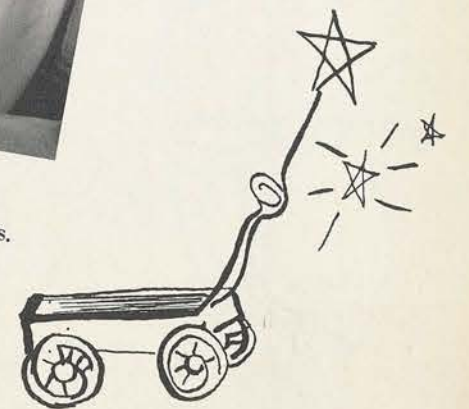

CHAPARRAL



"Chap" officers Frances Vinson, President; Jo Dietrich, Treasurer; June Keith, Secretary; Sue Stagg, Vice President and Ericka Heidmann, Social Representative; look over the year's activities in their Daedalian.



New members of the "Lazy C" ranch were initiated at the traditional "Honey Supper." The Chaparrals, oldest club on the campus, celebrated their golden anniversary this year. They were organized in 1904. Members and initiates are left row, front to back: Susan Merrill, Joan Mouglin, Florence Marshall, Annie Simmons, Felda Lewis, Pauline Huffman, Ruth Horst, Venita Bracewell, Jane McBrierty. Second row: Beverly Keisling, Mary Guinn, Sue Webb; Maria Perez, Carol Ann Bristow, Ann Jenkins, Nadine White, Jane Frazier. Third row: Joan Quimby, Betty Hoskins, Jo Cotton, Barbara Underwood, Dollie Salisbury, Jean Littlefield, Jan Lowrie, Connie Antone. Last row: Mimi Wilson, Jean Wilson, Mary Alice Tompkins, Carolyn Walser, Rita Danneburg, Cookie Pulver, June Hazlip. Standing: Erika Heidmann, Sue Stagg, Frances Vinson, Miss Bertie Hammond, Sponsor; June Keith, Jo Dietrich. Not pictured: Yvonne Doland, Jo Ann Irvin, Marion Kindel, Billie Mote.



DELIAN



All smiles are officers Ann McClean, Treasurer; Joan Sparks, Social Representative; Joyce Connaway, President; Sue Titcomb, Secretary and Mary Lou Skaggs, Vice President.



The Delian initiation was a breakfast in the Redbud Room. Early risers are members and initiates, seated: Ann McClellan, Miss Maurine Faulkner, Sponsor; Mary Lou Skaggs. Second row: Marilyn Merritt, Joan Sparks, Diane Squires, Virginia Liem Pearson, Sue Titcomb. Third row: Ann Minick, Charlice Adams, Joyce Connaway, Liz Fisher. Not pictured are: Linda Irvine, Susanne Garland, Jo Proctor.

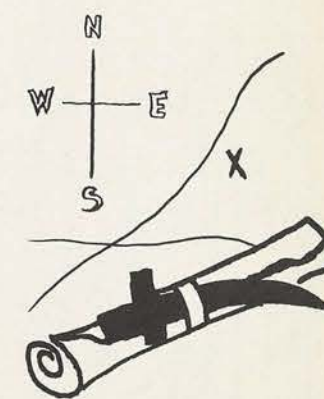

JAMES H. LOWRY



Catching up on the latest news are Sylvia Garza, Secretary-Treasurer; Anita Lunday, President; and Bettie Yates, Vice President.



Members of James H. Lowry are, seated: Virginia Allen, Anita Lunday, Sue Fleming. Standing are: Joanna Parrish, Sylvia Garza, Bettie Yates.

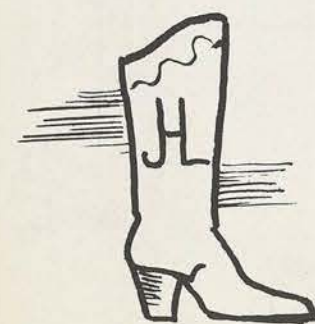

L'ALLEGRO



Rush captain Sara Dunn, Vice President Jimmie Risk, Treasurer Nicky Kelldorf, President Jean Carr and Social Representative Mary Pat Janks take time out to pose.



Initiation time for L'Allegro!
Old and new members are, seated: Cloe Garcia, La Metta Calvert, Nydia Gutierrez, Betsy Whiteside Lacey, Mary Patricia Jank, Nan McDaniel, Jean Carr.
Standing are: Julia Rodriguez, Jo Pye, Sara Dunn, Dorothy Vaughn, Almeda Kelldorf, Margie Scantland, Mrs. Mary Fisher, Sponsor.



MARY ELEANOR BRACKENRIDGE

"Just a very small conference," say MEB officers Kathleen Bradford, Vice President; Margaret Pearson, Secretary; Frances Weiss, Treasurer; and Betty Bohon, President.



Initiates and members are, seated: Janet Doehe, Jane Killingsworth, Margaret Pierson, Betty Bohon, Peggy Root, Ann Geddie, Frances Wiess.
Second row: Jean Van Erden, Mary Sue Steakley, Fanna Morris, Mrs. Mae Finley, Sponsor; Janet Van Erden, Kathleen Bradford, Beverly Runnels, Joyce Phillips, Charlene Weaver.
Third row: Joan Reeves, Lavia Stephens, Jan Price, Claudia Baker, Beth Garrett, Janice Lovingood, Carolyn Meek, Jean Horner, Carolyn Whitehurst, Ann Hurst, Clara Cooper.



PHILOMATHIA



President Joy McDermett accompanies her officers on the piano. They are Billie Jacque Watson, Vice President; Barbara Walker, Secretary; Yuri Tanaguchi, Treasurer; Cora Jane Becker, Social Representative; and Katherine Snare, Historian is not pictured.



For Philo Pledges yellow roses to mark the Philo green and gold.
Seated are: Jo Dean Downing, Margie Crawford, Martine Collins, Ada Hanen, Barbara Thomason, Laura Moulton, Anita Correa, Kathryn Snare, Mary Lou Fuller.
Second row: Cecelia Garcia, Ethel Coffee, Barbara Wise Garms, Billie Jacque Watson, Joy McDermett, Barbara Walker, Yuri Taniguchi, Miss Kathleen Varner, Sponsor; Cora Jane Becker.
Third row: Emma Lou Porter, Frances Faires, Sharon Smith, Katherine Haddad, Patsy Kelly, Helen Smart, Jane Fisher, Myra Lawrence, Marsha Boone, Beverly Drawe, Mary Bob Johnston, Frances Triesch, Eleanor Thornell.
Fourth row: Pat Pickett, Carla Gardener, Barbara Ray, Roxanna Ward, June Mints, Maxine Marriman, Artis Ann Markel, Margaret Bromholt, Jannette Henry, Gerry Hodge, Gail Durham, Olga Burns, Renna Johnston, Sue Boyd.
Not pictured: Nancy Garner, Elizabeth Burke.



Round and Round We Go...



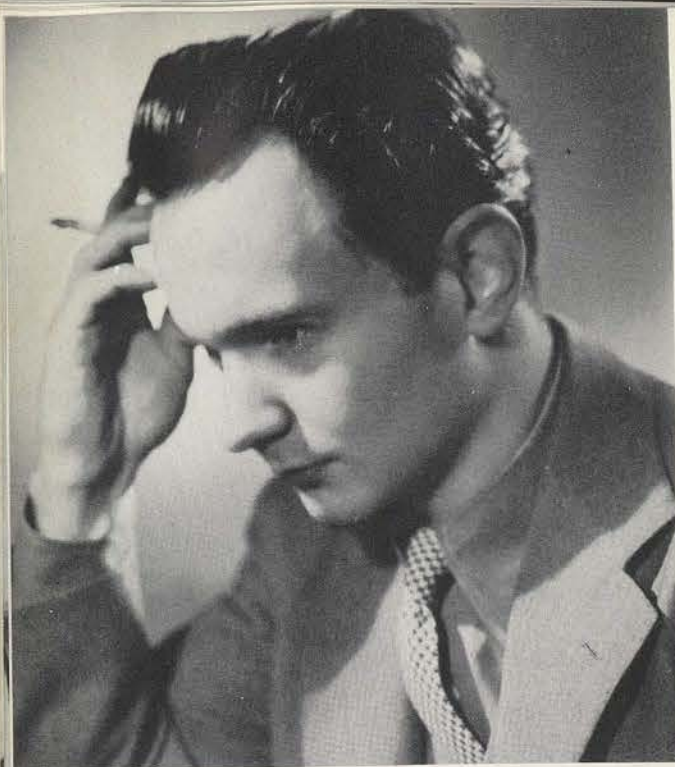

SIDNEY FOSTER

Concert and Drama Series

The personable young pianist who made a decided hit with the TSCW audience in the 1951-52 season has since achieved added national acclaim as an artist. Sidney Foster returned to open the 1953-54 concert and drama series.

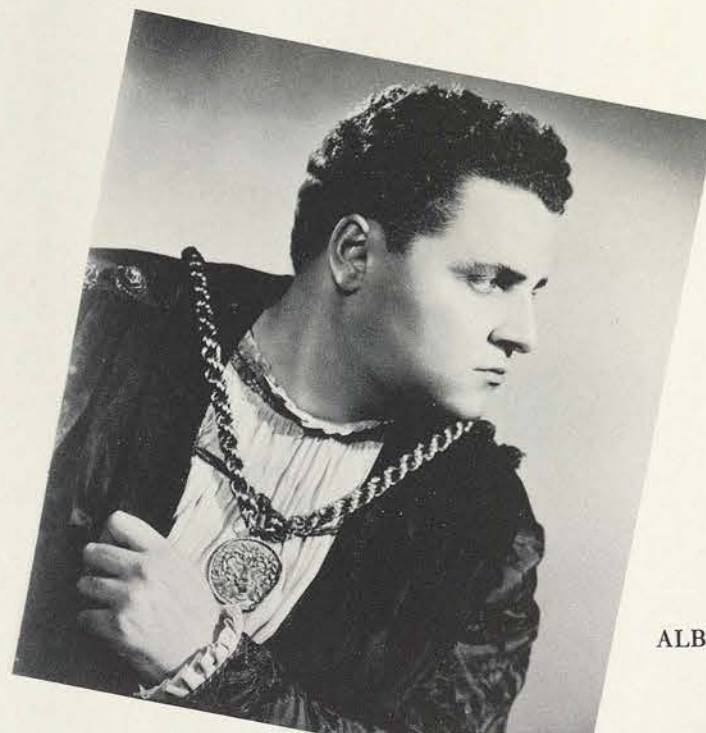

ALBERT DACOSTA



RINA TELLI

Charles L. Wagner's opera company returned this year to present Verdi's melody masterpiece, "*Il Trovatore*." In 1951 the company presented "*La Traviata*."



CHARLES WAGNER



Miss Telli and students pause for tea at the reception following the opera.

Virginia Sales' sketches of "*Americana*" brought the house down and blended an excellent variety of selections and vivid character portrayals as well as campus personalities.



Gloria Bendy and Jo Rutledge share a smile with a fellow Zeta.



BERNARD IZZO

ELIZABETH HUMPHREY



Tessies gather around for a chat after the performance.



Elizabeth Humphrey, soprano, and Bernard Izzo, baritone, together in "*Operetta Time*" sang the best music of the theater the way everyone likes to hear it . . . and seldom does.



SINDA IBERIA

Mistress of a new field of comedy, the concert stage, Miss Russell left even John Rosenfield in stitches with her presentation of classical music in a ludicrous satire. She and her accompanist prove their humor is not restricted to "onstage" as they entertain students after the show.



ANNA RUSSELL



STEPHAN HERO

Stephan Hero, a former child prodigy, has been acclaimed as "one of the great violinists." Here he talks with students following his concert.



SINGING STARS



One of the most popular of the tour groups on campus is the Stars. Single performances to week's tour, it's all in the game.

Front row: Lynne Hendricks, Dorothy Heaton, Mary Bob Johnson, Mary Genelle Kubala, Ann Hartung.
 Second row: Ethel Coffee, Jerry Horning, Barbara Hinckley, Sue Titcomb, Jane Hinckley, Barbara Bruton, Jeannine Devine.

Back row: Dorothy Pickett, Sue Hampe, Gail Peterson, Anne Neathery, Dennis Clesi, Joan Douglass, Jeanne Thomas.

JOHN MURRAY KENDRICK—Director

COLLEGE CHORUS



How these girls love to sing!

First row: Alicia Gomez, Amelda Saenz, Jacqueline Farquahar, Viola Benavides, Betty Jean Burgin, Marilyn Smith, Barbara Consulin, Betty Moses, Shirley Wolfe.
 Second row: Selma Turner, Essie Baily, Carol Cargill, Dorothy Myers, Wanda Lee Schroeder, Anna Marie Davis, Barbara Hinckley, Mary Genelle Kubala.
 Third row: Patricia Drake, Patsy Jane Davis, Carmen Byinton, Charlice Adams, Frances Pugh, Carol Ann Nelson, Bobbie Jean Endicott, Sue Titcomb, Dolly Wilkins, Cests Francis.
 Fourth row: Diane Netzer, Eleanor Holland, Thomas, Helen Warren, Carolyn Decker, Elizabeth Vernon, Mary Alice Goebel, Mary Katherine Anderson, Patricia Ann Johnson.

JOHN MURRAY KENDRICK—Director



MODERN CHOIR

"Making good music popular" is the story of the Modern Choir, another tour group.

Front row: Lucinda Baily, Wanda Lee Choate, Norma Swearingen, Alta Mae Thomas, Ada Hanen, President; Hilde Eimbecke, Betty Todd, Jean Pickett, Manager; Betty Jo Morris, Gertrude Darling, Marie Varga, Betty Merrill. Second row: Velna Motley, Amy McDonald, Sondra Lovelle, Mary Jo Case, Kathleen Bradford, Accompanist; Mary Jo Hill, Connie Correra, Sylvia Males, Carol Cargill, Barbara Urquhart, Carolyn Wall, Janice Rich, Judith Nuhn, Carolyn Roan, Sally Smith, Alis Dickenson, Treasurer. Third row: Barbara McFarlane, Shirley Blakemore, Frances Armstead, Librarian; Mignon Ashby, Non Mathews, Betty Spires, Carla Gardener, Mimi Wilson, Kathryn Harry, Secretary; Sarah Puddy, Betty Jean Sims, Jane Avery, Carolyn Parham, Vice President; Margaret Nobles, Mitzi Gaunt, Joan Reeves.

DR. J. WILGUS EBERLY—*Director*

TESSIELAND BAND



... And they march, too, as anyone who saw the Gold Rush parade can tell you!

First row: Shirley Brownlow, Pauline Eudaly, Shirley Daugherty, Marion Bennett, Jo Ann Irvin, Phyllis Possehl, Mary Simpson, June Pedigo, Nancy Davis, Peggy Bear, Jeanene Ward, Francis Carvill, Virginia Holt. Second row: Beverly Milligan, Erna Clair Terry, Dorothy Neathery, Barbara Woodard, Karen Malmgren, Geraldine Hudgins, Patricia Prestone, Gladys Boultinghouse, Gloria Barrera, Marilyn Bowen. Third row: Marjorie Scantland, Shirley Jackson, Virginia Mullins, Minerva Arredondo, Diane Hopkins, Florence Marshall, Carroll Possehl, Nan Mathews, Martha Moorhead, Gillie Sue Spiser. Fourth row: Rosa Ramirez, Sybil Bane, Mary Lee, Helen Brown, Mildred Contreras, Carole White, Ann Geddie. Not pictured: Jo Bishop, Harriet Caddell, Pat Connally, Marguerite Cox, Charlotte Danner, Carolyn Eaves, Althea Oden, Frances Pugh.

DR. L. A. HANLEY—*Director*

SYMPHONY ORCHESTRA



For classical music at its best, it's hard to overlook this group.

First row, Violin: Barbara Pruitt, Virenia Teller, Irene Garcia, Mary Jo Case, Dorothy Nethery. Cello: Marianne Glenn.
 Second row, Violin: Patsy Blasingham, Judy Nuhn, Florence McDonald. Oboe: Laura Richmond, Phyllis Possehl. Flute: Elizabeth Burke, Mavis Ruffle. Viola: Sylvia Males, Patricia Preston. Cello: Frances Robinson, Sue Hampe.
 Third row, Bassoon: Shirley Daugherty, Gladys Boultinghouse, Pauline Eudaly, Gloria Barrera. Trumpet: Non Mathews. Trombone: Martha Moorhead, Gillie Sue Spier. Bass: Jill Malone.
 Fourth row, Percussion: Rosa Ramirez, Mary Ellen Stacy. French Horn: Carroll Possehl, Diane Hopkins, Florence Marshall.
 Not pictured are: Marion Bennett, Clarinet; Kay Carpenter, Piano; Pat Connally, Bass Clarinet; Jan Lowrie, Oboe; Margie Miller, Gracie Quigg, Violin; Sue Merrill, Trumpet; Jeanene Ward, Flute; Dorothy Waken, Bass.

E. LAUREN FROST—Director

TSCW SERENADERS



Anything from a waltz to "Muskrat Ramble" is lots of fun for the college dance band.
 Front row: Barbara Hinckley, Vocalist; Jo Ann Irvin, Peggy Tutt, Phyllis Possehl, Gloria Barrera, Saxophone; Kay Carpenter, Piano.
 Second row: Martha Jane Moorhead, Charlotte Danner, Trombone; Carroll Possehl, Trumpet; June Hazlip, Drums; Dorothy Waken, Bass.

E. LAUREN FROST—Director



C and D pianist Sidney Foster gives a master class for Music students.

Music Sidelights



Dr. L. A. Hanley welcomes Music Therapist Dorothy Brin Crocker, who was one of the speakers on the music lecture series.





A tense scene from the speech department's first performance of the year in the Arena Theatre. The daughter dreads facing her first "Gentleman caller."

"The Glass Menagerie"

By TENNESSEE WILLIAMS

CAST

The Mother JO AN RUTLEDGE
Her Son MARI OL A DUVALL
Her Daughter PAT VON CLAUSEWITZ
The Gentleman Caller JOAN PRICE

SCENE

An Alley in St. Louis

PART I

Preparation for a Gentleman Caller

PART II

The Gentleman Calls

TIME

Now and the Past

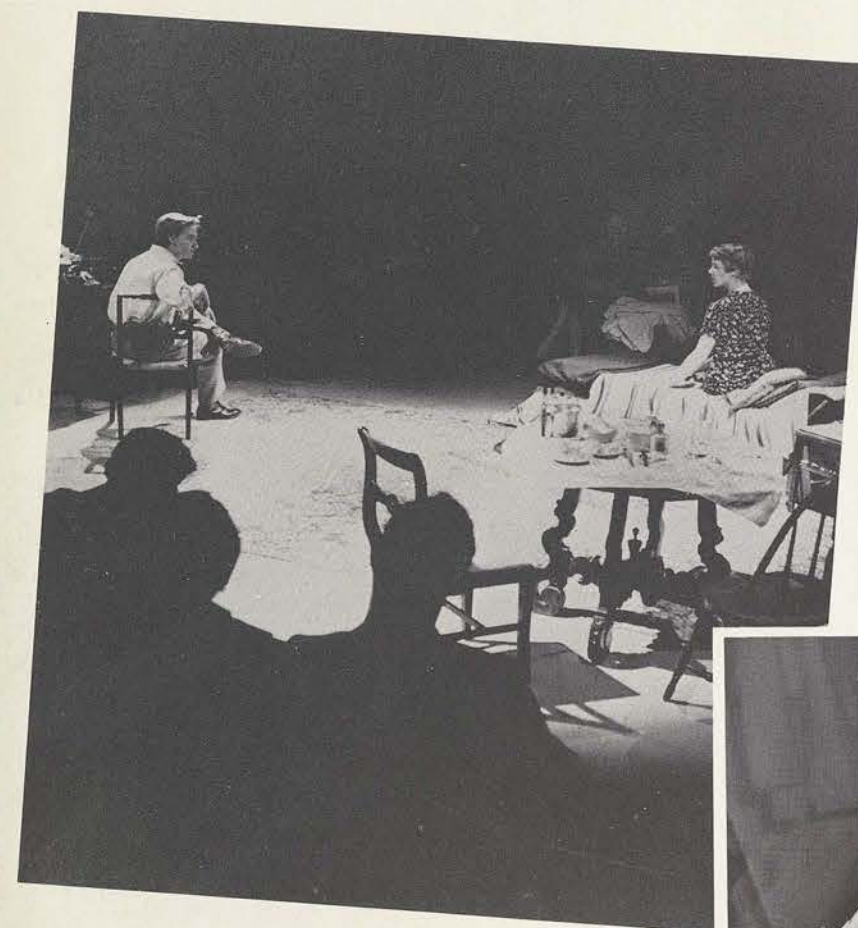

Just before curtain time "Sis," Mari Ola and Joan run through their entrances.



An aging mother, with memories of her southern childhood, and her restless son attempt to bridge the gap between them.



The speech department made giant steps in progress with their speech clinic for children and "Seminar 12:00," a top notch TV show produced weekly over KRLD . . . "We Learn to Do by Doing."

A speech therapy student coaches one of her little charges . . .



KRLD's Mr. Ed Halleck, Pat Brown, Ione Weisberg and Mr. Black pose in front of those impressive looking cameras just before time to start the show.



Cameraman watches as last minute details are whipped into shape.

WCST



Station manager Gloria Bendy handles the "board" with the greatest of ease.



Emily Mae Stafford, continuity, and Jo Proctor, program director, check the day's log.



Susanna Garland, chief control operator, and Martha Jane Morehead, chief announcer go over a news bulletin just before air time.



Barbara Hinckley, record librarian, and Marion Bennett, publicity, "pull" a record for a show.





Annie Simmons gets an engraving ready on the Fairchild.



Beverly Drawe, Ione Weisburg, and Liz Fisher plan their page make-up at the copy desk.

The Daily Lass-o

Entered as second-class matter October 17, 1946, at the post office at Denton, Texas, under the Act of Congress, March 3, 1879.

Published every afternoon except Saturday and Sunday, September to June, and except holidays and examination periods, and once weekly during the summer session under the title "The Summer Lass-O," in the Journalism Building at Texas State College for Women, TSCW Station, Denton, Texas. Subscriptions are \$2.50 yearly.

Member Texas Press Association, Associated Collegiate Press, National Scholastic Press Association. United Press Leased Wire, All-American, 1935-1947, 1950.

STAFF

<i>Editor in Chief</i>	CECILIA GARCIA
<i>Monday</i>	BEVERLY DRAWE
	IONE WEISBERG
	LIZ FISHER
<i>Tuesday</i>	ANN SIMMONS
<i>Wednesday</i>	MARGARET NOBLES
	ROXY WARD
<i>Thursday</i>	JUNE HAZLIP
<i>Friday</i>	ANN MINICK
<i>Society</i>	JOYCE CONNAWAY
<i>Clubs</i>	GAIL PETERSEN
<i>Church</i>	PAT CONLEY
<i>Special Features</i>	BETTY BROWN



Margaret Nobles and Roxy Ward check a local story and pull some national news off the wire.

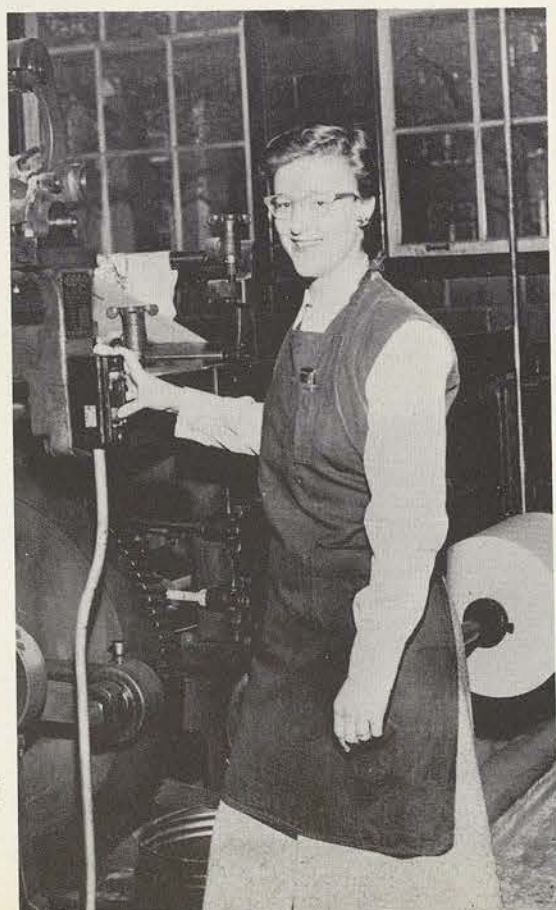

The press is ready to roll so June Hazlip gets ready to "let 'er go."



Fitting type into the chase is old stuff to Ann Minick.



Cecilia Garcia plans her editorial for the day. This year's Lass-O once again became a full-fledged daily when it began publishing on Monday as well as Tuesday through Friday.



Business manager Carol Koenig keeps the Lass-O on a self-supporting basis by careful managing of bills and ads.

Section editors Pat Conley, Church; Joyce Connaway, Society; Gail Petersen, Clubs; and Betty Brown, Special Features, discuss the week's work.



Editor-in-Chief June Hazlip checks her page dummy for mistakes.



DAEDALIAN



Roxy Ward, photographer, gets her camera out for another session of picture making.



Hard working art editor Pat Bryan slaves over layouts.



Section editors Emily Mae Stafford, Activities; Maggie Nobles, Clubs; Betty Brown, Activities; and Liz Fisher, Clubs; check through the picture files.



Joyce Connaway, Faculty editor and Gail Petersen and Marion Bennett, Features, trim pictures and plan their layout.



That big smile means that Business Manager Beverly Drawe has landed another account for the Ad section.



Class editors Norma Smith Sophomore; Jane Odom, Freshman; June Mints, Sophomore; and Nora West, Freshman, confer on layout plans for class pictures.

Bobbie Jean Jasper, editor-in-chief gets ready to start to work.



Daedalian

Quarterly



Leslie Hopper, art editor, is kept busy designing the cover and doing inside art work.

Ann Peterman, literary editor, checks over copy.



Frank Rigler, Director of Journalism, checks the files for a news release.

The News Bureau Publicity center for the campus



Nora West and Jane Odom, news bureau assistants, check pictures to be sent out with publicity releases.



Virginia Mullins and Julia Sauer type up copy for the releases.



A familiar face. H. H. Blagg, print shop director, makes a final check of weekly expenses.



Herbert Church, linotypist, makes a last minute correction for Daily Lass-O Editor Cecilia Garcia.



Morgan Caffey mounts a plastic cut.



Weldon Church gets the press ready to roll off another set of bulletins.



Bill Brenholst takes a proof.

Print Shop

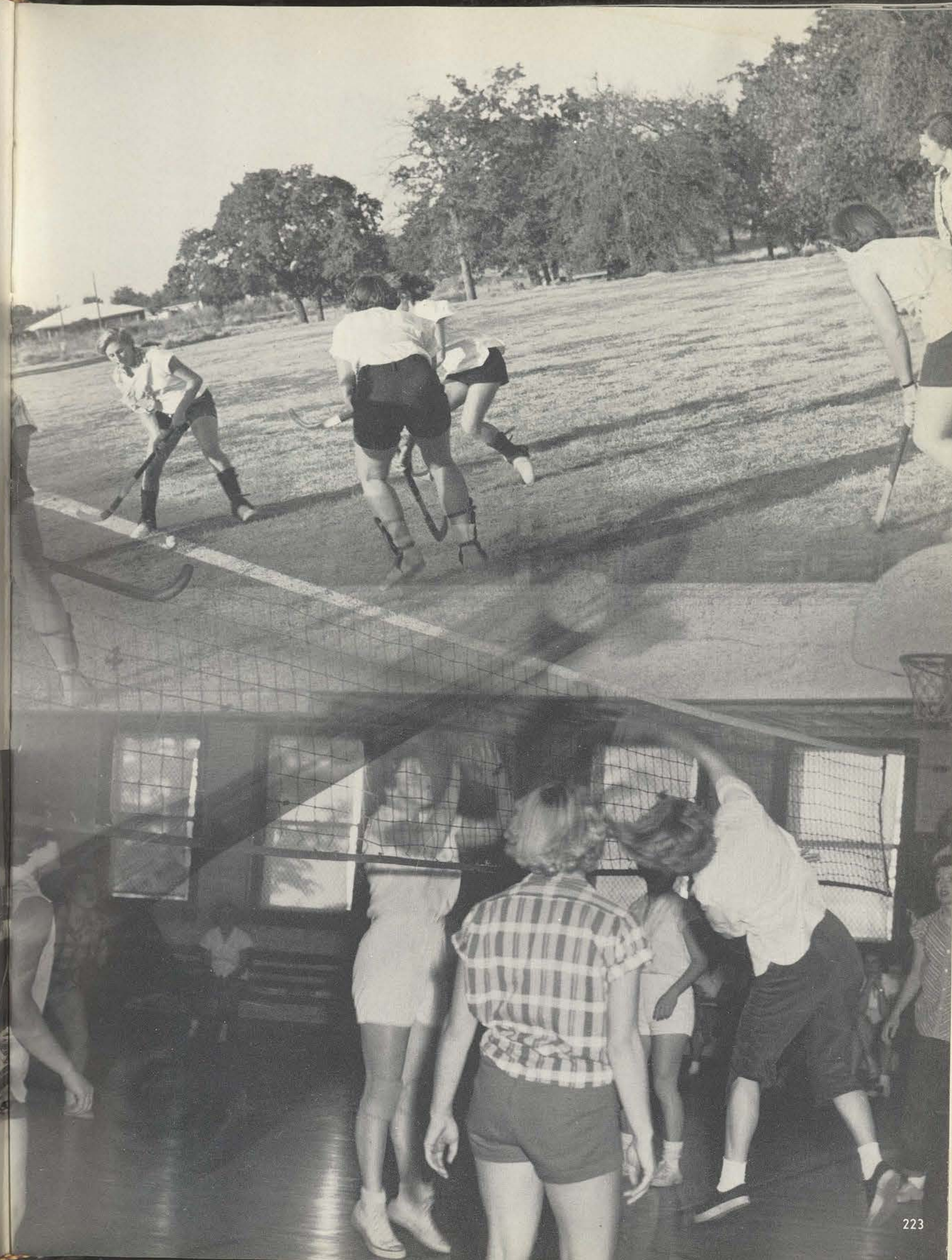



"Get in there . . ."

Hockey Club members go after a ball during practice. It's not only lots of fun, they also broil those legendary "Hockey steaks" at the end of the "TU-A&M" game.



"And it's over . . ."

Volleyball tournaments are hard and fast and competition is keen, especially when it's Juniors versus Seniors as here.

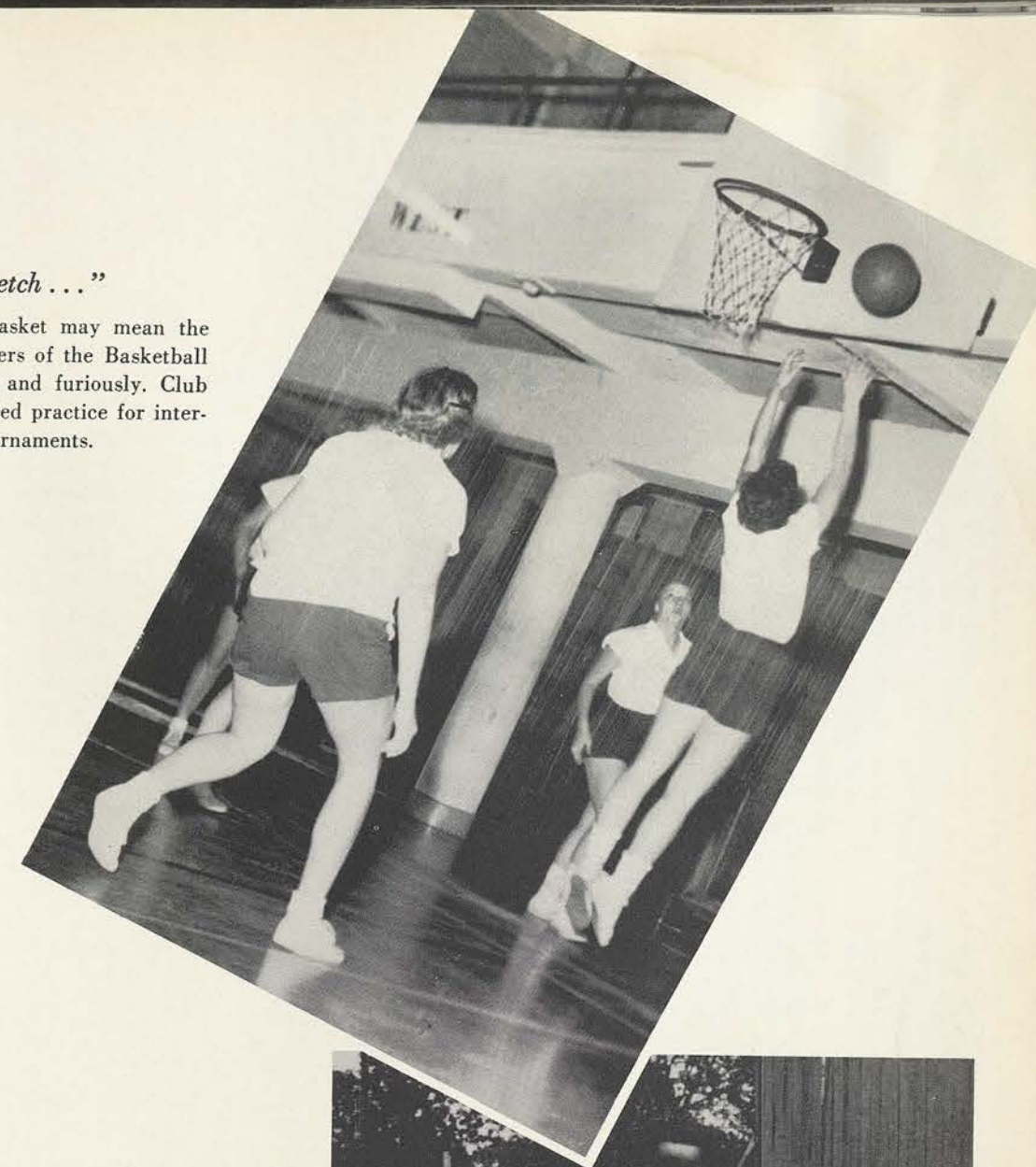

"Stretch . . ."

Sinking that basket may mean the game as members of the Basketball Club play fast and furiously. Club play means added practice for inter-dorm WRA tournaments.

"Ready? Serve . . ."

Mary Guinn waits at the net as her partner slams a hard one over. Smashers and forehanders, experts or beginners, they all have a crack at the WRA Tennis cup.

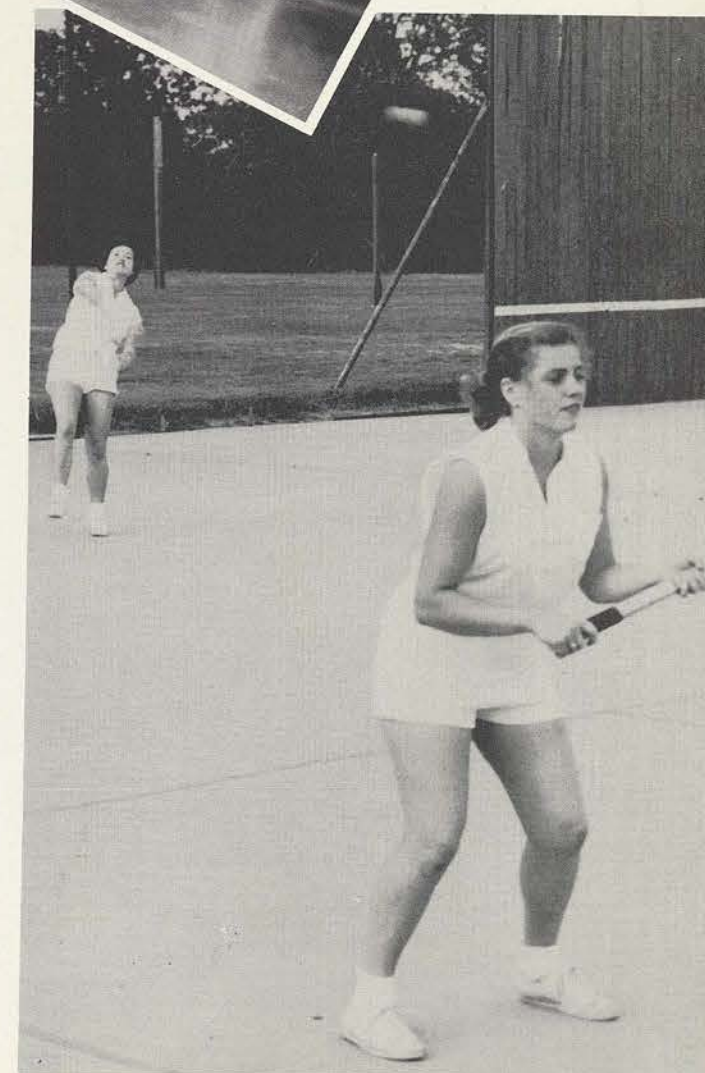



"It goes like this . . ."

Mary explains a formation to Marianna as the Aquatics Club prepares for its annual Spring tour and home show.

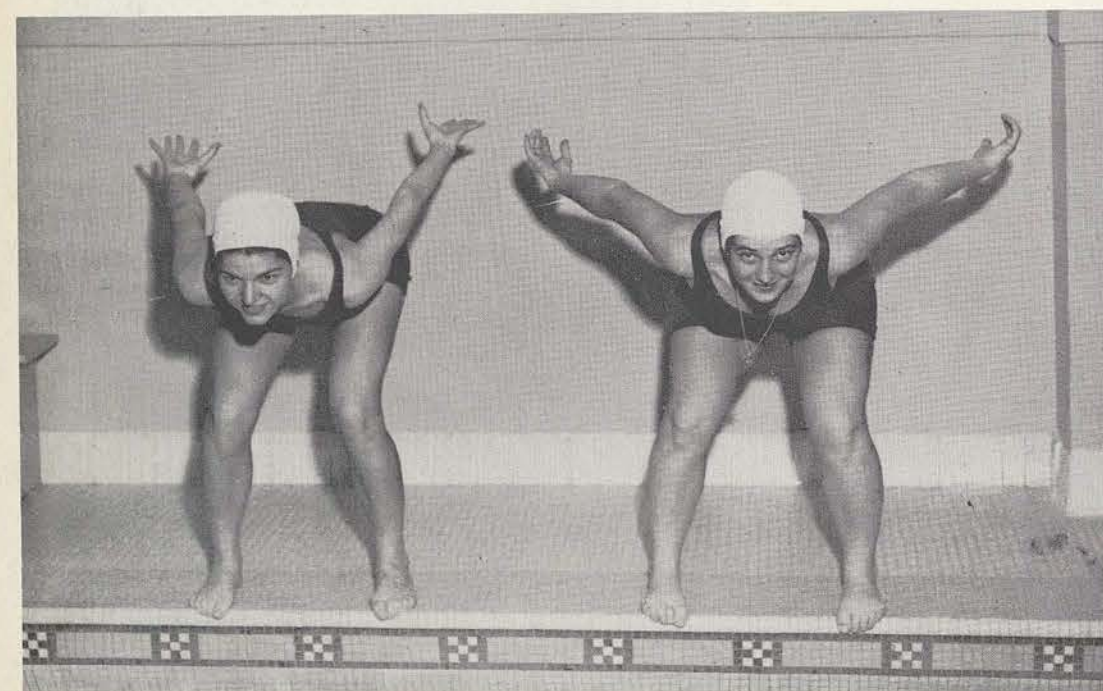

"Swimmers to your marks . . ."

Competitive swimming is a sidelight for Aquatics members but still they bring home the ribbons and medals. This year they competed against Louisiana and entered Southwestern AAU in Dallas.

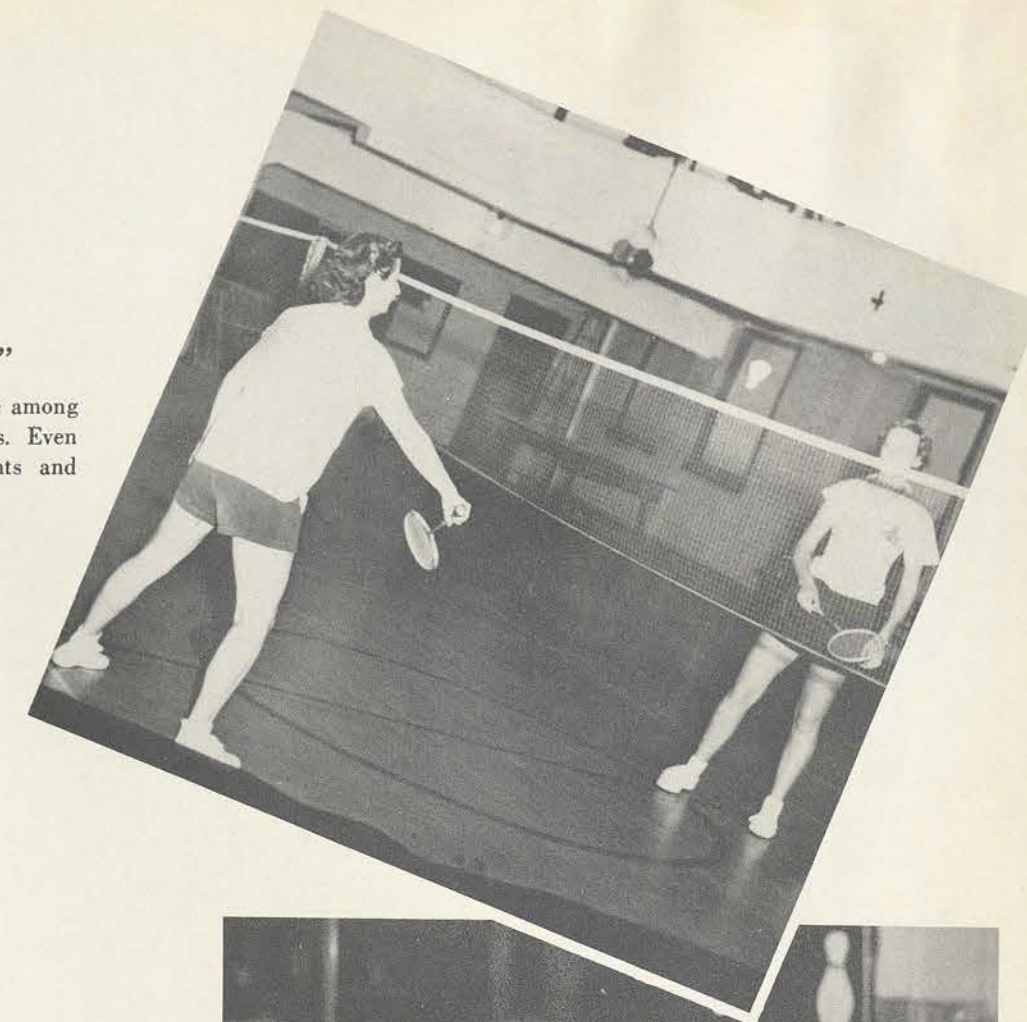

"And the Birdies fly . . ."

Spring badminton tournaments are among the most popular WRA activities. Even absolute beginners play for points and have lots of fun.

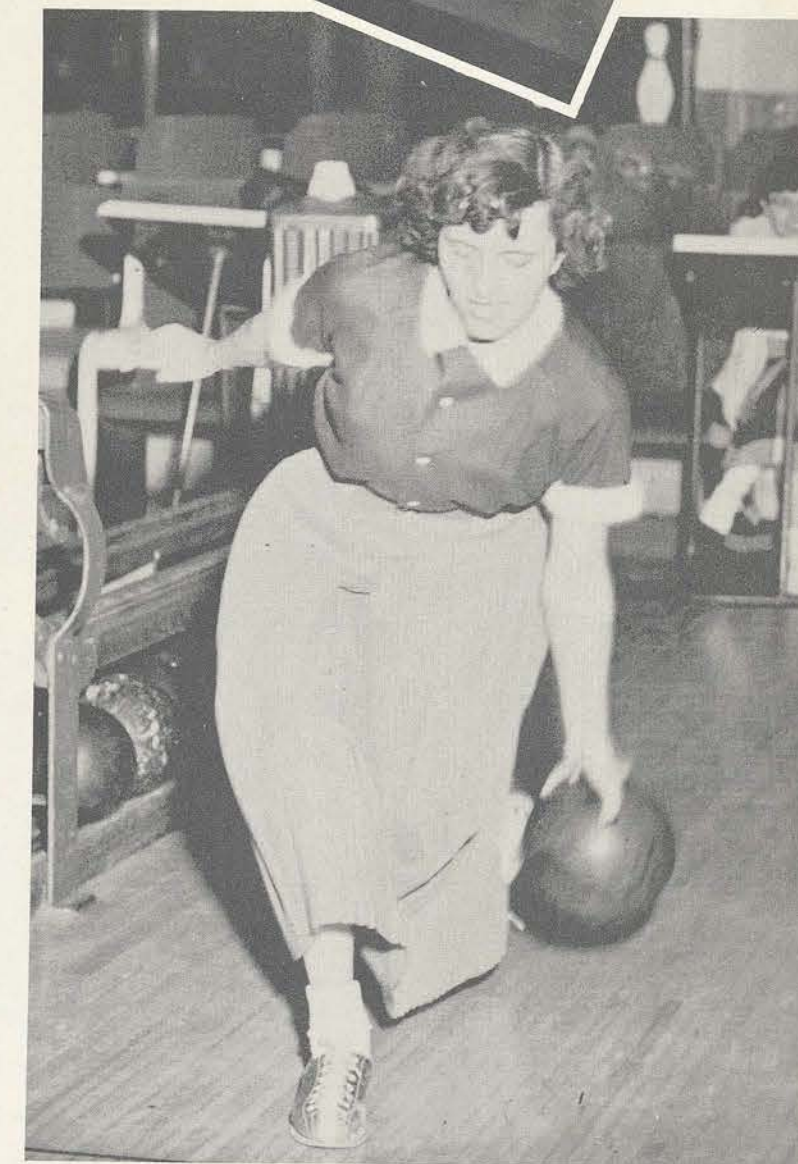

"A spare, at least . . ."

Good form makes for a good score as a team member sets her dorm up in the "first alley." Competition is keen with some dorms entering as many as three teams.



*"One and two
and three..."*

One of the most popular tour groups on the campus, the Caperettes, practices for a coming performance.

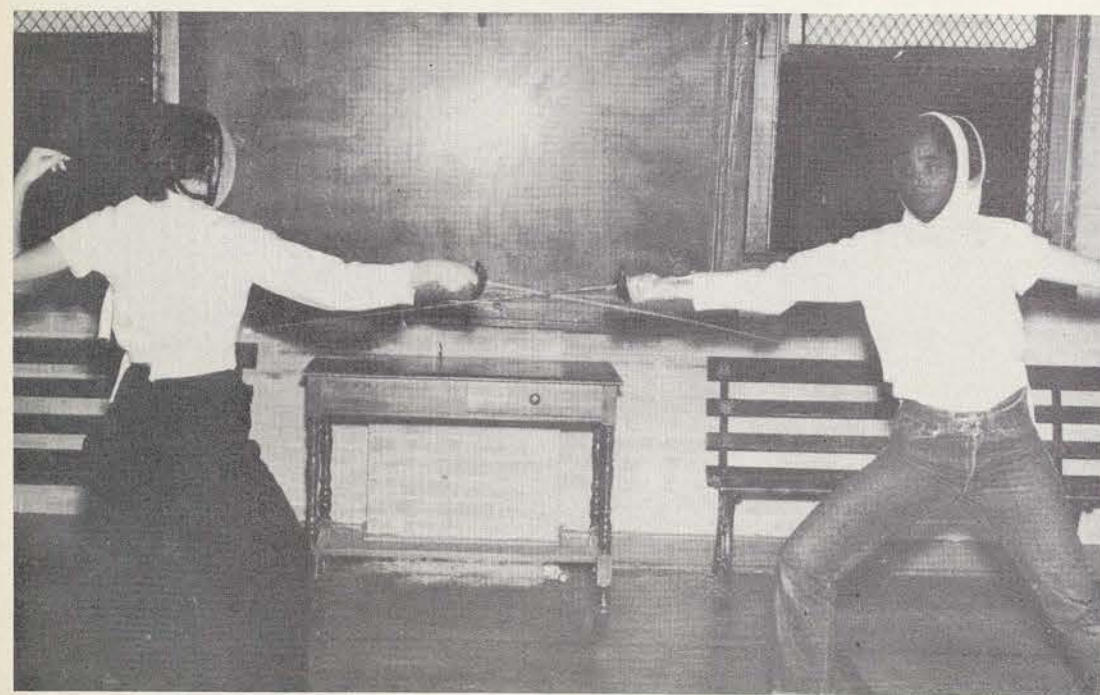

"Touche..."

It requires timing, co-ordination and concentration to become a top fencer. The TSCW team has carried off honors all along the line. Tournaments as well as constant practice keep them busy.

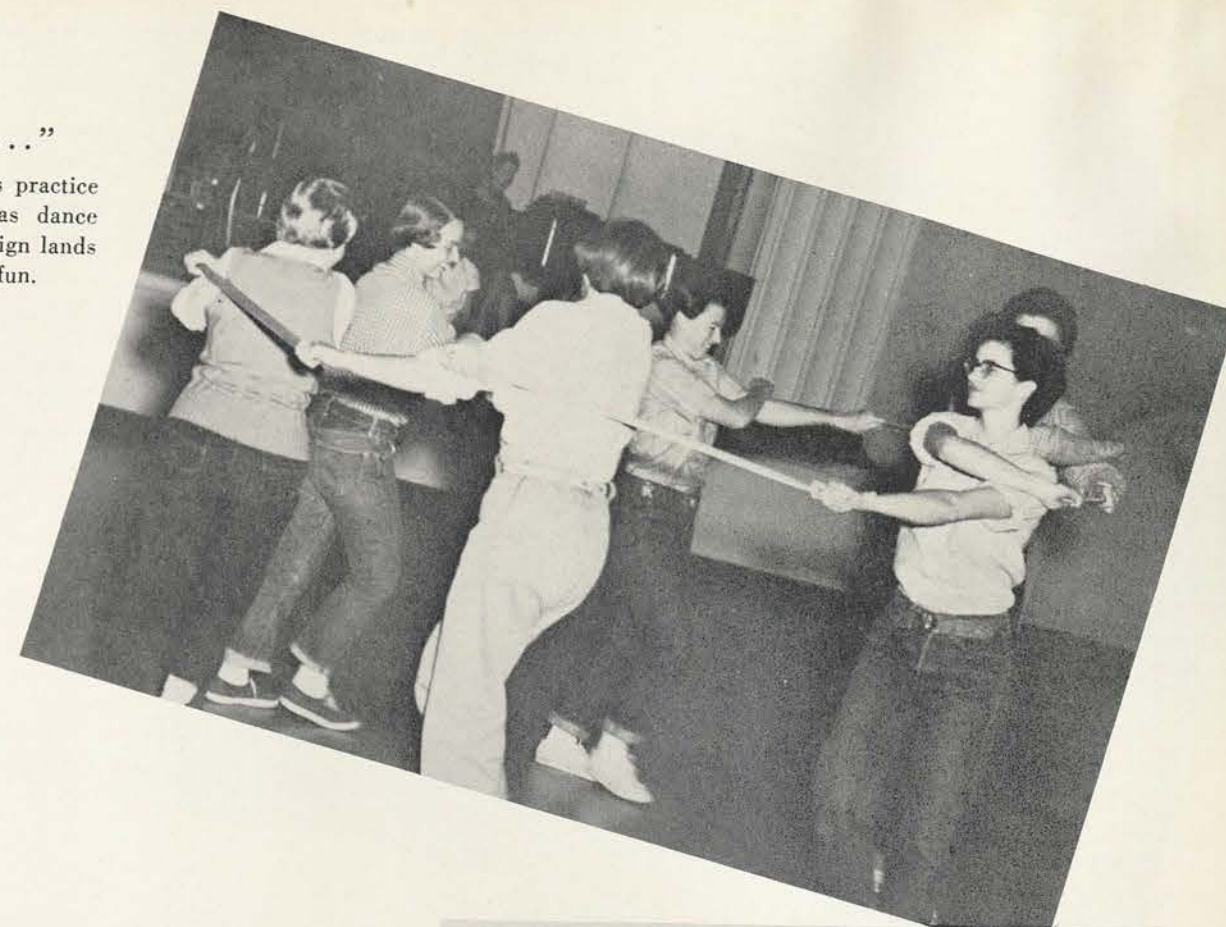

"Round and round..."

Folk Dance Club members practice a dance for the Christmas dance program. Dances from foreign lands are a specialty and lots of fun.



"Fore..."

A Golf Club member practices up on the first tee. The club sponsors tournaments that match students and faculty members as well as competing against other colleges and universities.



"Heavy... I guess..."

Allie struggles with a full thermos as Loyal packs in a heavy sweater. Corky fights the bedroll and they're off to Texoma! The Outing Club plans several weekend trips a semester and "roughin' it" is the order of the day.



"Bullseye..."

Rifle Club members practice up in the basement of Houston. Among other things they hold an annual competition with A&M and often come out on top! Mail tournaments are part of their activities, too.

The nationally known Modern Dance Club is one of the hardest working and most popular performance groups on campus.

Scenes from numbers on their Spring tour are "Tribal Dance" from "TV Newsreel in Five Shots."



"Tribal Dance" from "TV Newsreel in Five Shots."

"Monkeys at the Zoo"
"TV Newsreel in Five Shots"

All in a Spin...





Cool, man, cool! With registration being held for the first time in the air-conditioned comfort of Hubbard Hall.

Business Manager Frank Fuller, a newcomer himself, gives a smiling welcome to freshmen on Newcomer's Night.



Freshmen "J" majors explore the Journalism Building.



SEPTEMBER . . .

when . . .

The biggest Freshman Class in several years registered and "Could you tell me where?" became the Question of the Month . . . Upper-classmen relived previous years in story and song while freshmen and transfers got their first glimpse of the friendly spirit that is TSCW . . . Orientation included the inevitable tours through campus buildings . . . Pat Pryor, Danforth graduate, led All-College Sing.



Aunt Pogette pokes tradition at Pogette.



"Listen my children and you shall hear . . ."



Roz and Susie portray green frosh.

Borrowing from Walt Kelley, All-College night shows Pogette and Okefe Tessieland peopled with "faculty critters and sich" . . . Aunt Pogette smiled, "but not with her purty brown eyes" . . . Twelve new faculty members were added . . . new personality course aims at creating poised, well-rounded freshmen . . . the Student Finance Council Rummage sale came around and everyone came away with something.



Flossie gets the bird and SFC nets \$100 at Rummage sale.

Hit her again! Hit her again!
Harder! Harder!



One, two, three, Kick! Caperettes perform for carnival spectators.



1953 Pioneer women sing it up.



New students join old in carrying lanterns of friendship
across the campus in the annual Lantern Parade . . .



. . . and end up in front of the Auditorium for a sing-song
and free movie.

WRA CARNIVAL

Free games of skill highlighted the All-College "get-acquainted" party . . . Carolyn Walker walks off with first prize . . . Tessies agreed they disliked Dior's "New Look" . . . Weather stayed unseasonably hot . . . Freshmen roll up the rugs in Capps for their first semi-formal party, men and all.



Only the crickets are left to
sing in Stoddard.

'C'est Si Bon' sings Jackie
Block at the SFC-sponsored
Bonjour Dinner.

Biscuit makers used assembly line methods to feed Senior ladies at the traditional early-morning breakfast . . . SFC replaced "Howdy" with "Bonjour" at their annual dinner . . . And on the drag it was hot as blazes when Los Alamos Hall went up in flames . . . Seniors mobbed the bookroom when 1954 class jewelry arrived.



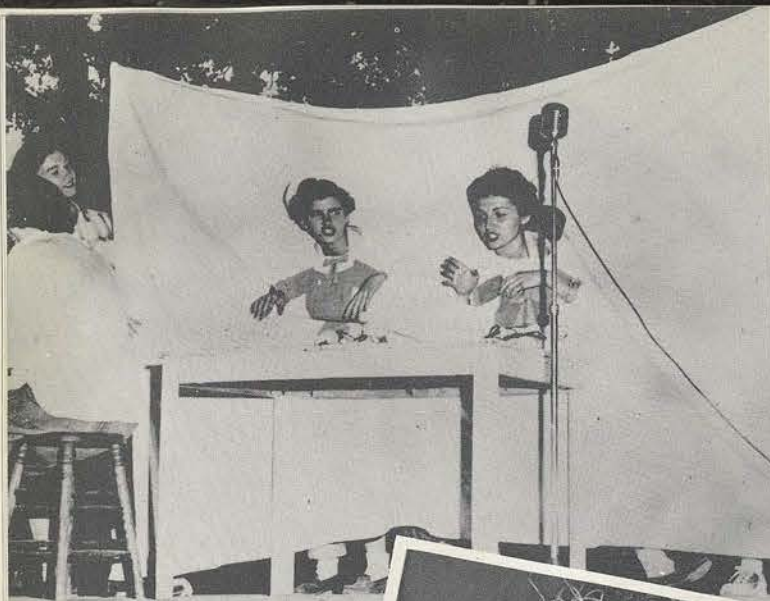

Phyl and Jan entertain frosh with "That Good Old Mountain Dew."



Fish frolic in Lowry woods.

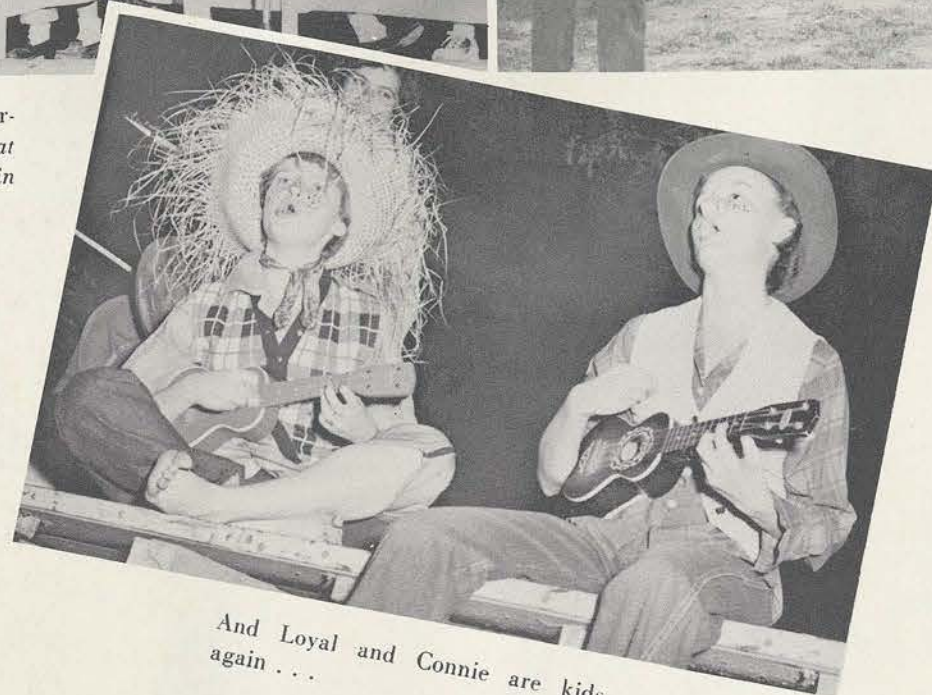

And Loyal and Connie are kids again . . .

OCTOBER . . .

when . . .

Frosh Frolicked . . . Juniors Hayrode . . . and Sophs Harvest Mooned.



Three on a joke as the Juniors play Hayride.



Nothing fishy about their Stunt predictions.



Say "Cheese" Mrs. Denman . . . Senior class and house president and freshman class president at the Stoddard open house for Freshmen.

A prediction of things to come? A Mambo yet!

Sophs unveiled new class hymn at Harvest Moon . . . Dorms elected house officers . . . Lass-O rated one of top 17 college newspapers . . . College received \$25,000 grant for human nutrition lab.



"Redbud is our flower, '56 our year . . ." sing the Sophs as they serenade their sister class, the seniors.



"Would you run through that again?" Puzzled Seniors register for placement.

Minick entertains freshman "J" majors.



"Care to dance, huh?—"



In October, clubs settled down to having open house for freshmen . . . Aggies invaded campus to choose Jane McBrierty 1954 Sweetheart . . . The Texas State Fair set aside a special day for TSCW . . . Halloween jack 'o lanterns leered from the most unexpected spots . . . and we ate a special Halloween dinner in Hubbard Hall.



"Take off the spurs; that's all that we ask you to do—"



Religious Emphasis Week book sale in the Pub.

Rev. Rodney Sunday, REW speaker, holds personal conferences.



Religion, ever present at TSCW, was emphasized during REW . . . "Corn Huskin'" . . . complete with goats, cake walks and folk dances . . . Smith Carroll added a TV set . . . Betsy Rawls, top woman golfer, visited campus.

Shuckin' of the Corn.



Songbirds from Rusk take first place.



"I say theah pig—come heah!"



Your chance of escape is small.

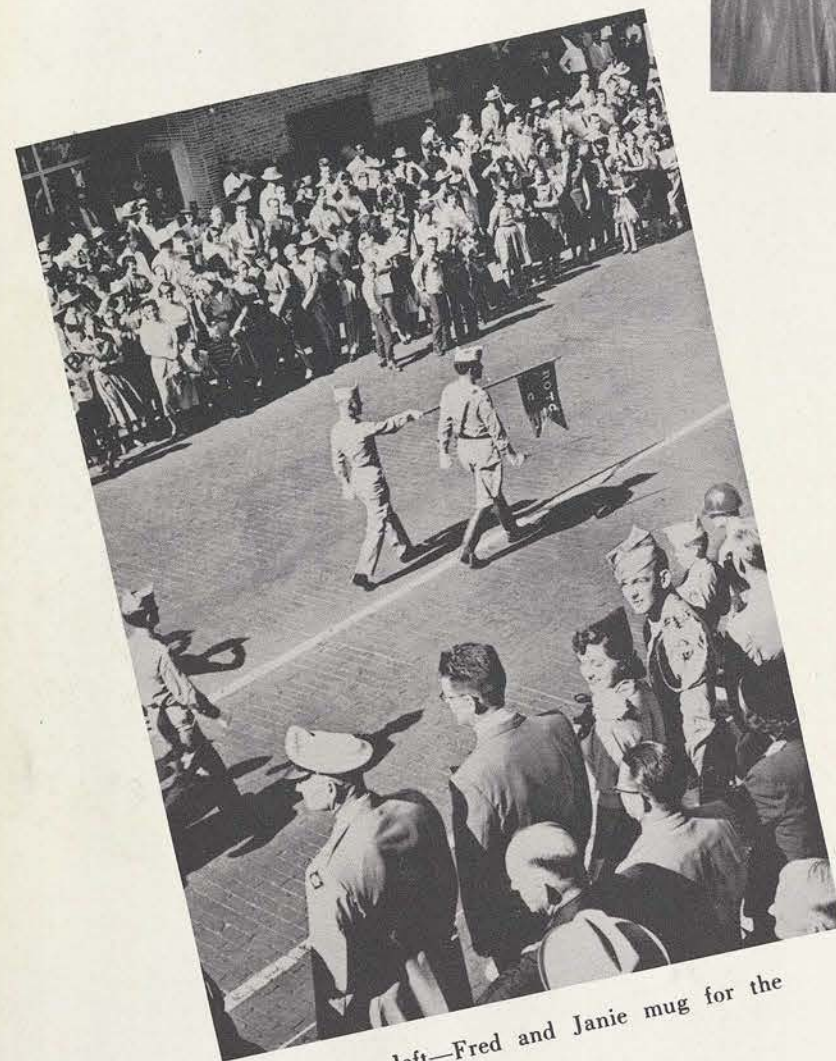

Eyes left—Fred and Janie mug for the camera.

Aggies, Aggies, everywhere . . . they swarmed over the campus to get dates for the annual Corps Trip . . . Classes were dismissed for Saturday's game.



And they can march, too.

Meet me at the Texas.



It was a lovely day when the Aggies romped over TSCW, the Fort Worth highway, Texas Hotel, Fort Worth, Carter Field and TCU's Horned Frogs, 20-7.



The Clinch



"Gig 'em, Aggies"



Pigskin on the wing.

Open your mouth and say Ahhh . . ."



"It's a grand right and left . . ."

A sneak preview of rush parties was offered at the SCSA pre-rush tea . . . Aglaia's kicked off with their fashion show at the Aglaian shop . . . Others followed with rushees whirling from one to another in a state of bewilderment.



A galaxy of stars twinkle at James H. Lowery rush party.

Chaps corral their own beef at the old 'Lazy C.'



Athenaeums: so formally French . . .

October ended with a final round of parties . . . Mimi Wilson was named the Maid of Cotton representative . . . Sidney Foster presented the season's first C and D and stayed to hold a master class in piano . . . The first All-College Dance, sponsored by the Seniors and Sophomores was presented as Autumn Nocturne.



Delians: "Yo ho and a bottle of punch . . ."



Getting into the swing of things at AFP's rush party.



Crossing her palm with silver, Flossie?



"Put your right shoe in, put your right shoe out . . ."

It's hydromatic sailing for Delian pirates.

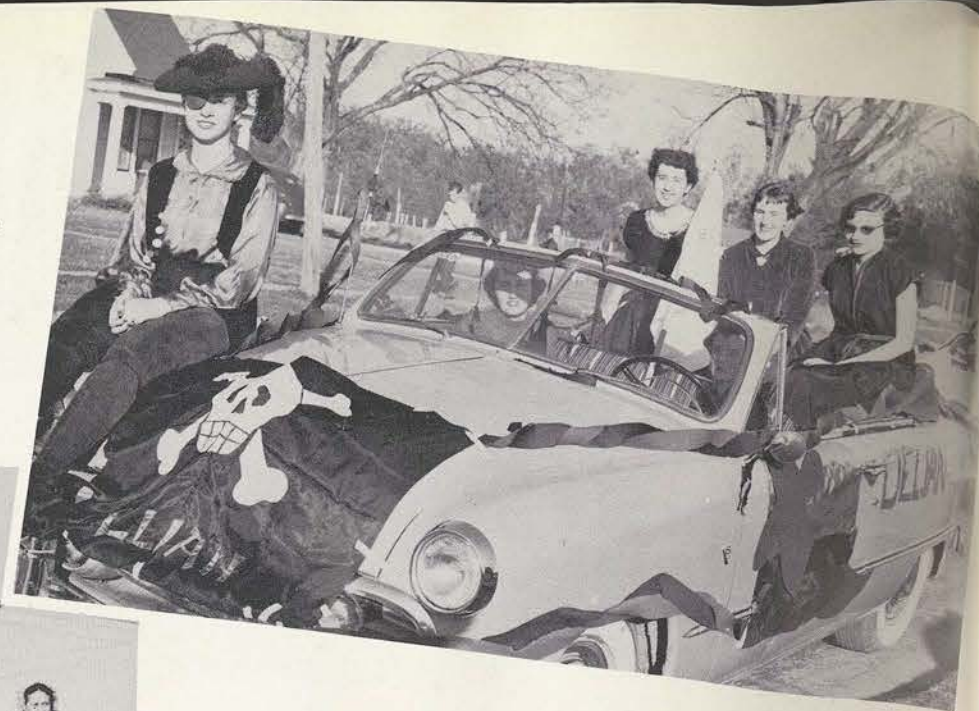

Juniors show how intellectual they can look.



Originality pays off as local students win the float contest.



Philos display Ipana smiles.

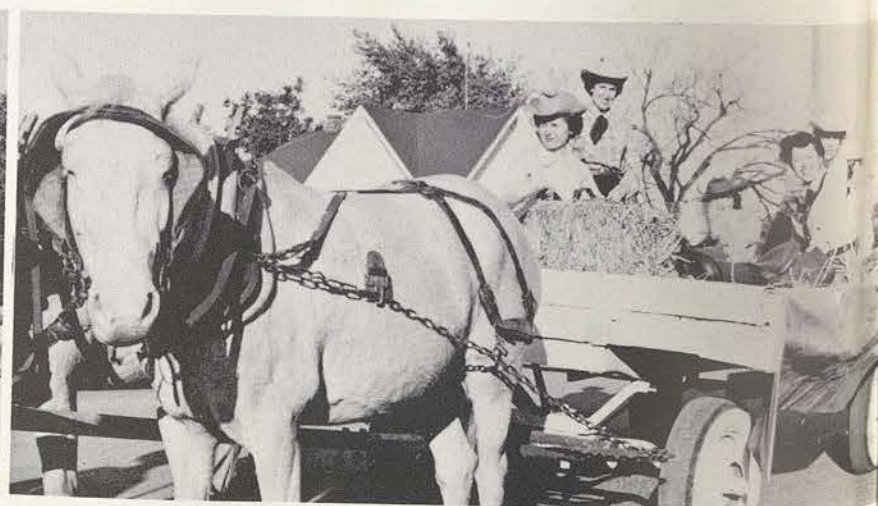

That's ok, horsie. Ann isn't so happy either.



But, Dean Hufford, we're making money—for the college!

... And gold rushed into the TSCW Foundation coffers ... Tennessee Williams' play, "The Glass Menagerie" was presented by the Rehearsal and Performance Class ... Pushpa Broker, native of Bombay, married her Indian sweetheart at A&M ... Parkland Hospital joined TSCW in nursing venture ... Thanksgiving holidays began.



Cigarettes and women and wild, wild pennies.

Y'all Come!



His eyes light up and his hand waves howdy.

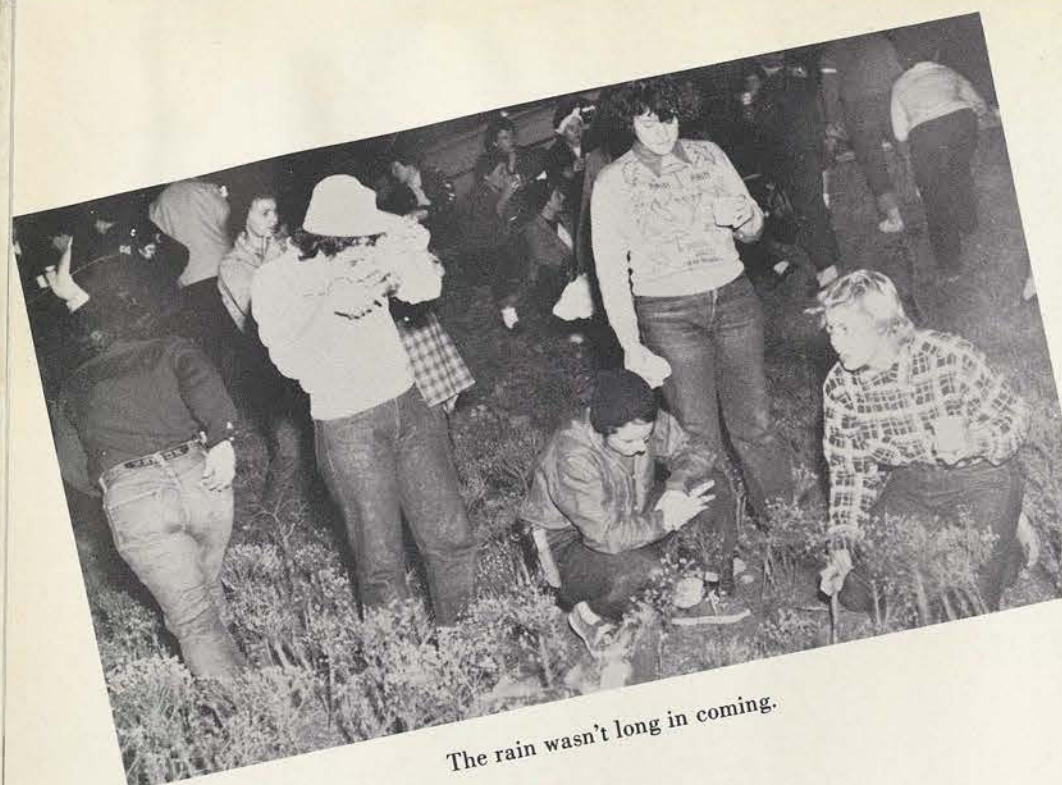

The rain wasn't long in coming.



They caught that possum, too.

DECEMBER . . .

when . . .

It began to get cooler . . . Everyone made Christmas plans . . . The campus discovered the Pickette sisters . . . Betty Coffee joined the Dean of Women's staff . . . Freshmen presented a talent assembly.



"How could you believe me?"



The biggest THSPA meet in history—600 high school journalists registered.



Every dorm had a punch line.



Christmas trees and candles crowded books off the desk.

Dorms flung open wreathed doors at annual open houses . . . The traditional Nativity Pageant was presented . . . Everyone sang carols . . . "Oh, Come All Ye Faithful" became the teachers' theme song . . . Every club on the campus threw some sort of Christmas party . . . Christmas vacation started.



Joyful and triumphant?



Fill that punch cup, pass that plate.

"... And his mercy endureth forever."

"He likened me unto this lily."

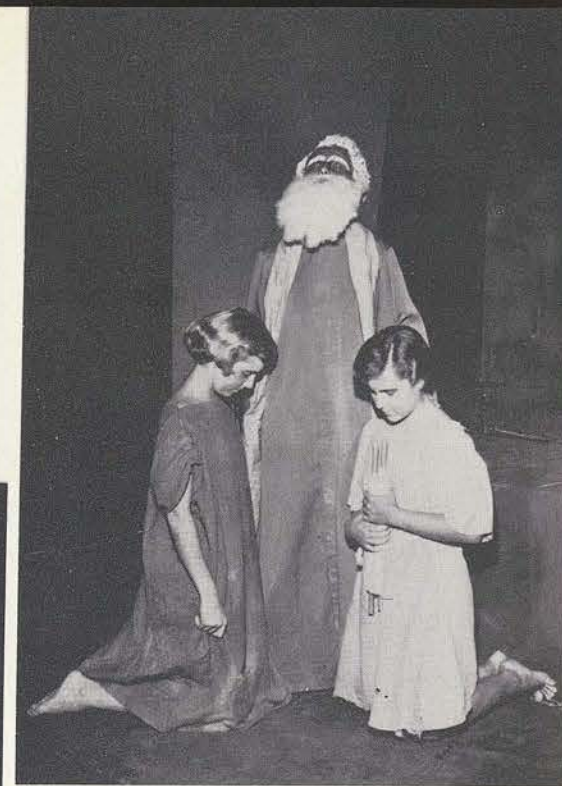

Beauties behind the scenes.



And this was the year we had 20 beauty nominees . . . Chosen in December, names of the class beauties remained one of the best-kept secrets of the year . . . Houston Hall won the Lass-O sponsored door decoration contest . . . We breakfasted in white and threw midnight Christmas parties.



Beauty judges discuss scoring.



Well, really now—Laurie corners the judges.

The sacred solemnity of the Christmas season was portrayed in the traditional and beautiful Nativity Pageant written by Dr. L. H. Hubbard.

"We three kings of Orient are, bearing gifts we traverse afar."



"And unto us a child is born, unto us a King is given."



"And if elected, I promise to do my best."

JANUARY . . .

when . . .

Our elder sisters took the pledge and promised to vote . . . Dead Week found us spending long hours over term themes . . . grade point speculation ran high . . . frantic cries of "I only cut six times" were heard in every dorm . . . Seniors bid farewell to the first '54 grads.

After careful research I find that—
I need another cup of coffee.

Flagbearers of '54.



"And I thank you kindly."

Give out a mighty roar for '54.



"I'd like to ask you a few questions, ma'am . . ."



And in the left hand corner wearing, wearing . . .

Secret desires, unlimited.



"Well, shut mah mouth and call me king-size . . ."



Seniors and faculty frolicked together and each revealed her secret desire . . . Student Council sponsored a good will collection . . . Dining hall trays replaced feet as modes of transportation when snow blanketed the campus and stayed on for four days.

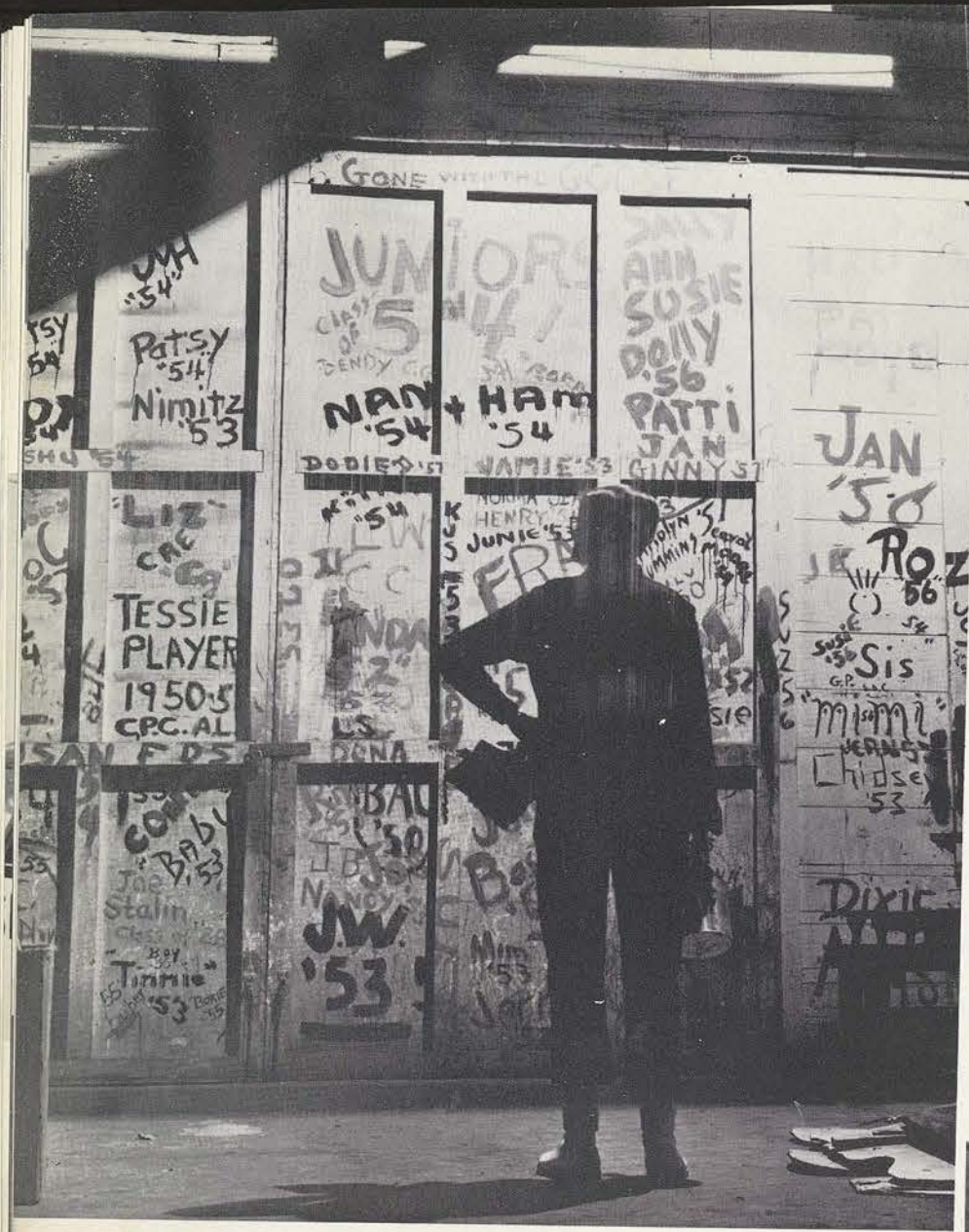

The Dean of the Stunt Cup reminisces . . . "That was the year . . ." and his speech is still only "2 minutes long!"



FEBRUARY . . .
and stunts
took the spotlight . . .

'50 to '54 . . . they're all there in the scenery shop . . . dreams in paint . . . names on the doors and though the predictions didn't always come true . . . the stunts live on . . . names and stories on the big sliding door inspire other authors, other crews . . .



A crew is a crew is great . . . whether they glitter a set . . . make the "Goose hang high" . . . ride up the areas . . . or sweep out after rehearsals . . . and the backstage show is always as good as the one out front.



Gracie and Pat, Freshmen foresters . . .



"Blessed are those who go around in circles, for they shall become big wheels . . ." Jo Ann, Sue, and Gail.

MARCH . . .

when . . .

Stunts were over and another whirl of activity began . . . Candidates conducted campaigns for CGA, SFC, and WRA offices . . . 100 charming Redbud princesses were chosen . . . The weather changed from hot to cold then hot again and everyone contracted a terrific case of spring fever . . . The redbuds froze and bloomed again.



Signs sometimes tip the scale in favor of one candidate or another.

Your glove size, madam?

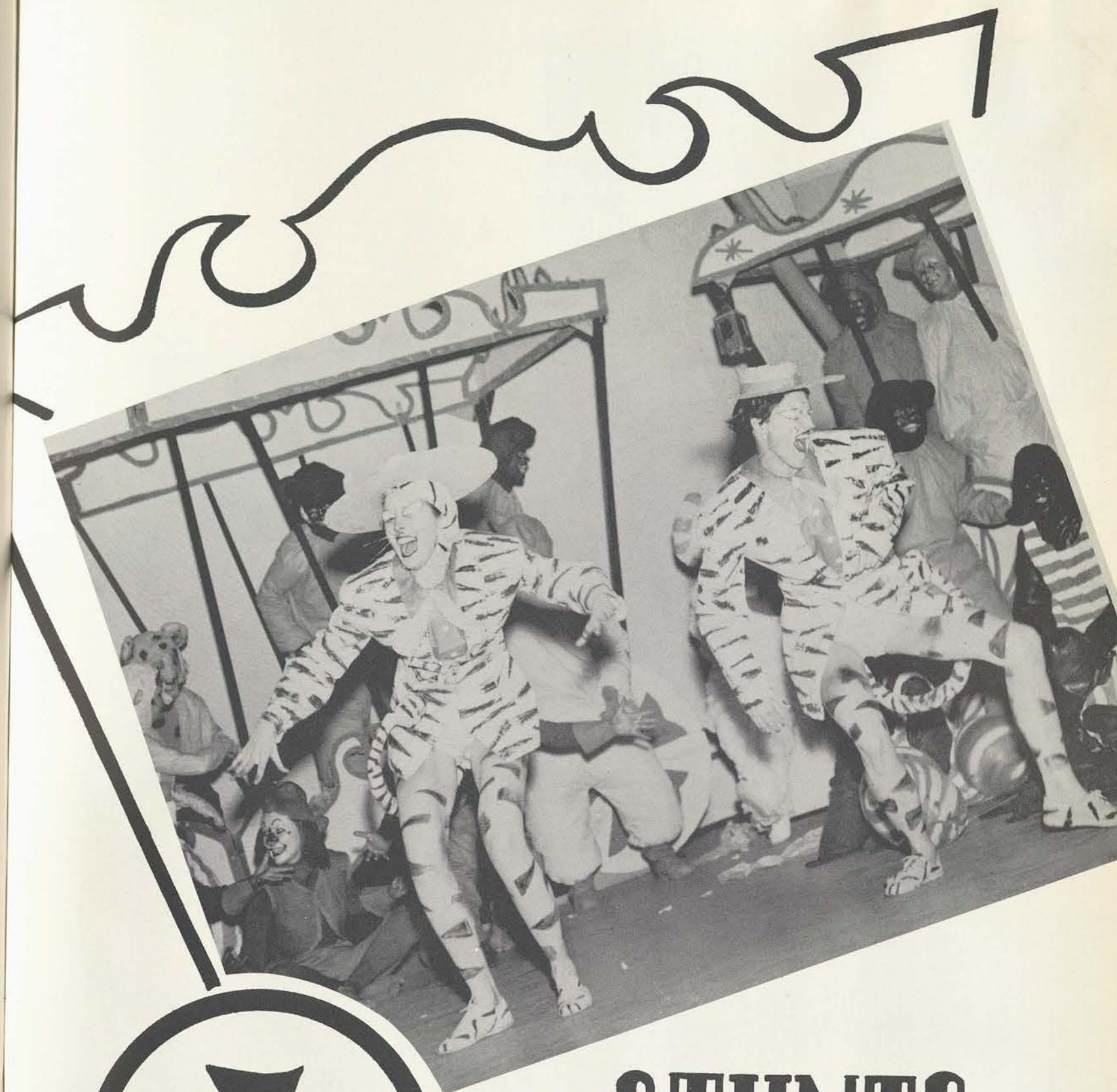

STUNTS

SENIORS



A misguided guide conducts a factually dry tour, while . . .



It's the people who make the station great . . . the redcaps, . . .

. . . the sports fans . . .



the station master says "stick around and see us as we are . . ."

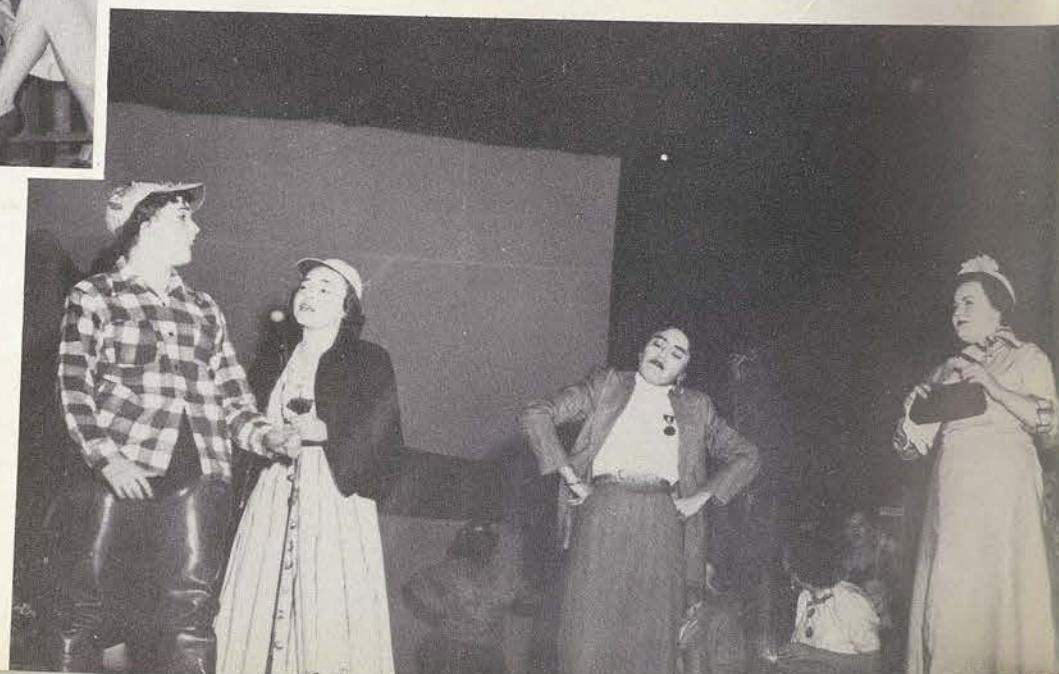

. . . and a love-sick lass . . .



. . . the young recruit who'll bring new glory to Old Glory . . .



. . . the happy hick and his new found cure-all . . .



. . . and even John Thomas, the terror. So forget the facts don't miss the point, get "On the Right Track" !!!



JUNIORS



The Juniors got "pretty darn hot" when . . .

. . . all of those quadrupeds decided to stay with the circus . . .



The camel came through with a camel walk . . . what else? . . .

. . . and a couple of crazy mixed up cats went wild . . .



. . . as did all the little animal friends . . .

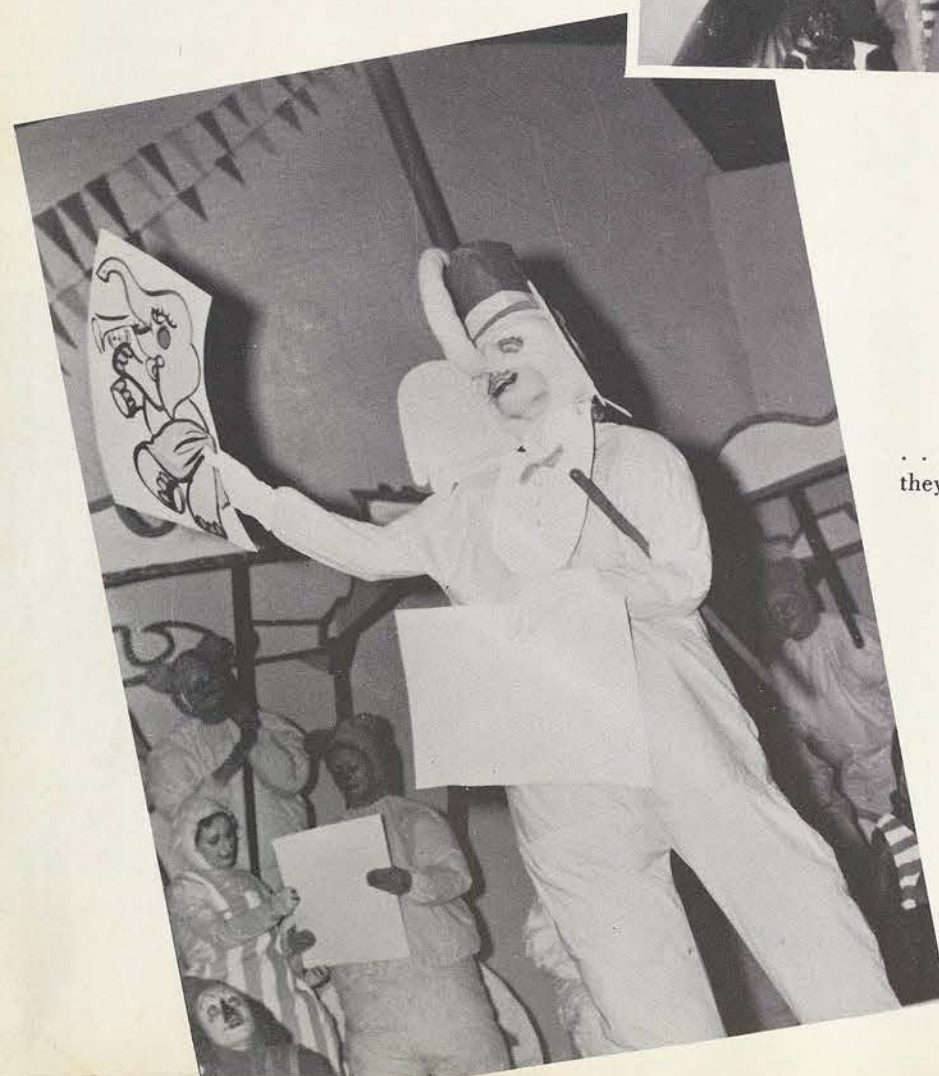

. . . and forget the "life that late they led."



'cause the place was a "Big Topsey Turvey" and the Juniors copped the cup ! ! !



SOPHOMORES



The temperature rose . . . and rose . . . and rose . . .

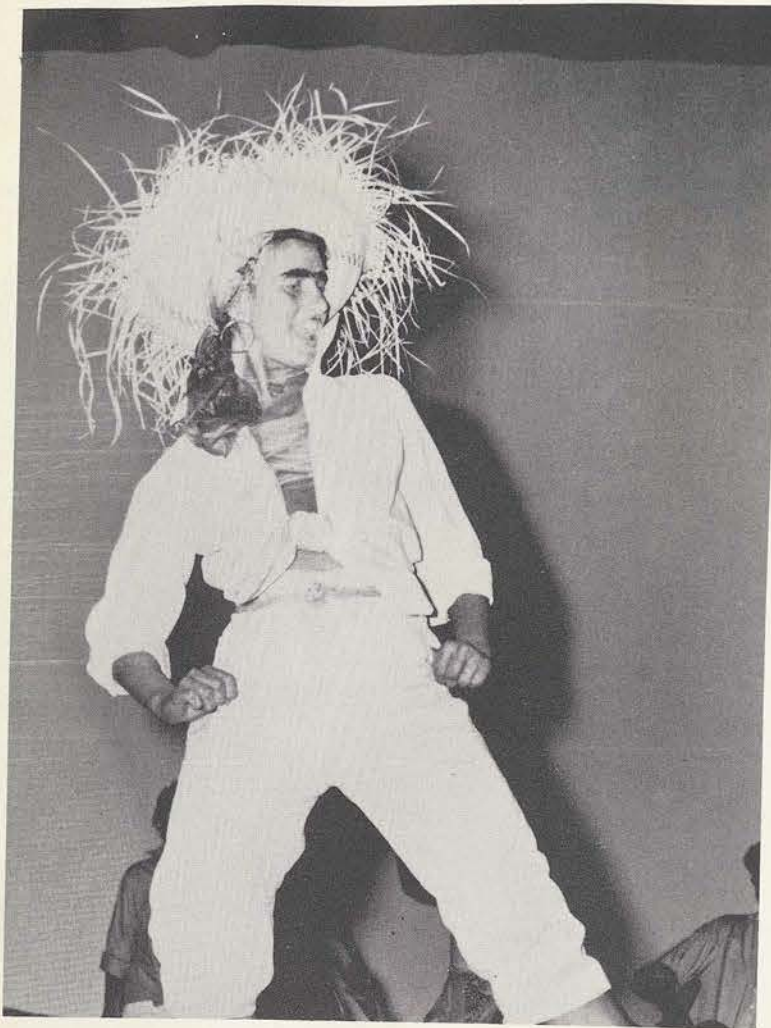

. . . while the tourists tried to beat the heat, but . . .



ah, my dear, that blasted heat drove them insane ! ! !



Calypsos, maracas and rhythm sticks clacking . . .



. . . and what do they do way down in Panama ? ? ?



Why everybody dances and on the double

they forget all their troubles and dig that crazy "Heat Wave!"



FRESHMEN



Mother Goose came down below ...



... just to find that the Queen and Knave of hearts weren't interested in tarts ...



... and neither was her moppish audience ...

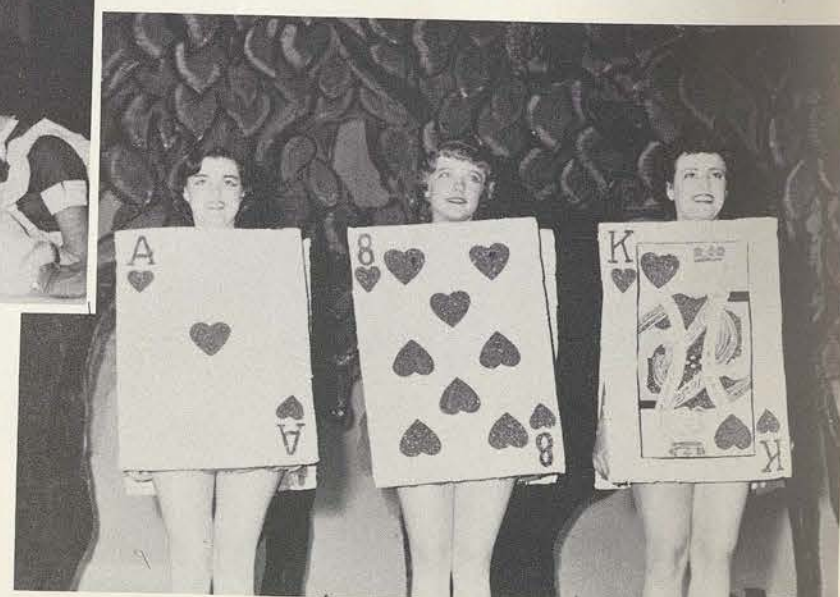

... while the cards shuffled across the deck ...



... TV made the mice blind and modern, they are four instead of three ...

... Mistress Mary's garden grew ... and grew ...



and little Boy Blue was real gone ...



... So Mother Goose changed her way and was "Gone with the Goose!"

In a Whirl...



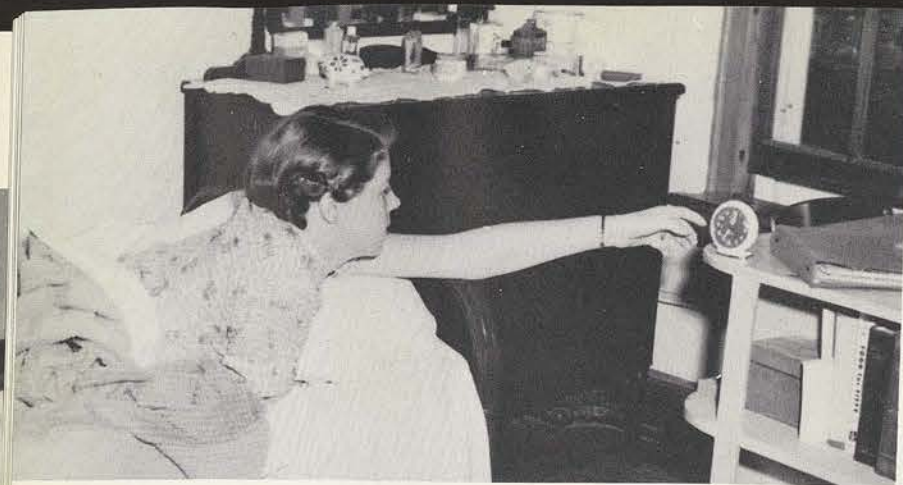

"Day shall not be up so soon as I."
TWELFTH NIGHT

"To business that we love we rise betime,
And go to with delight."
ANTHONY AND CLEOPATRA



"Society is no comfort to one not sociable."
CYMBALINE

"All the world's a stage,
And all the men and women merely players."
AS YOU LIKE IT



A Day With a Tessie . . . Shakespeare Style . . .



"The excuse that thou dost
make in this delay
Is longer than the tale
thou dost excuse."
ROMEO AND JULIET



"Methought I heard a voice cry—
"Sleep no more!"
JULIUS CAESAR



"I have been in such a pickle since I saw you
last."
TEMPEST



"What you cannot as you would
achieve,
You must perforce accomplish as
you may."
TITUS ANDRONICUS

"A woman is a dish for the Gods."
ANTHONY AND CLEOPATRA

"Company, villainous company, hath been the
spoil of me."
KING HENRY IV



This Year . . . as Usual . . . We Stood in Line . . .



We stood to register . . .

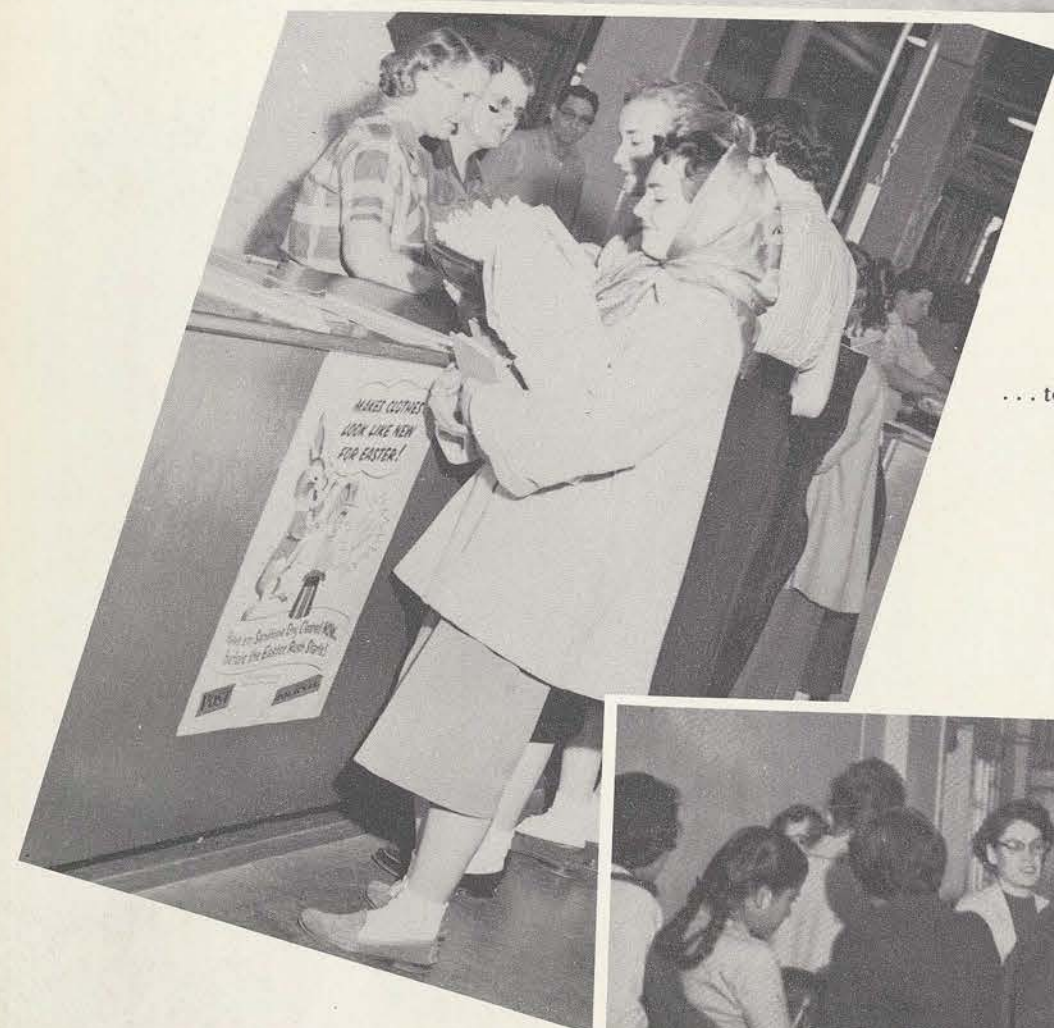

. . . to get our laundry . . .



and our mail!



We stood to get in the PUB . . .



. . . to get our coffee (still 5c) . . .



and last but not least . . . to eat !!!



We caught up on the gossip while we waited.

We Went to Assembly . . . but Just Barely . . .



First we waited . . .



Then we sang . . . college songs, old songs, new songs, and class songs . . .

" . . . '57, '57, we're the class of '57 . . . "



" . . . Redbud is our flower, '56 our year . . . "



" . . . We are the class of 1955 . . . "



. . . and the Seniors sang their hymn, too, " . . . Loyal to you, '54 . . . "



Some were always late . . .

*People, People Everywhere . . .
and not a one knew we were there!*

Ah boredom . . . question of the year . . . find the photographer's roommate! (The only smile in the bunch!)



Police group extracts confession from local Dean of Women . . . EXTRA! EXTRA!



Could this be the carnival group at 7:00 breakfast the next morning?? It could!

"Whoosh . . . coming down" . . . and it only stayed there overnight after all that trouble!



"Senior Joyce Faux addressing the yell-practice from the balcony of Stoddard."

What?? A riot?? Who's next for the starch? Seniors and Sophomores "invoting" the Juniors and Freshmen to "joint yell-practice."

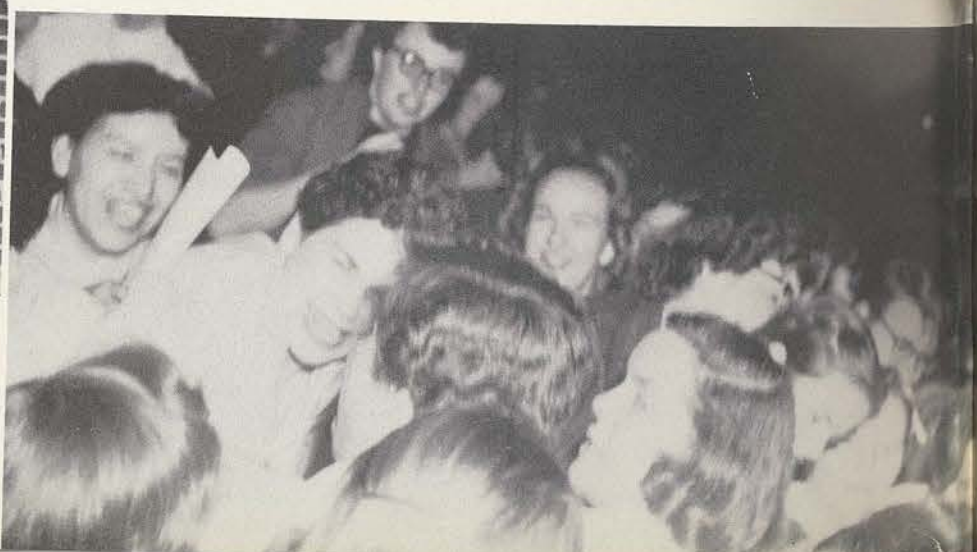

The Pub

Everything happens there . . . and anything can be overheard!
"And then she said . . ."



"Ooohh . . . you DON'T say!"

... "Think this day will ever end?"



"... and in walks the prof . . . right behind her!"



"... and what's more, I said . . ."



"Light anyone?"

What Would We Do Without . . .

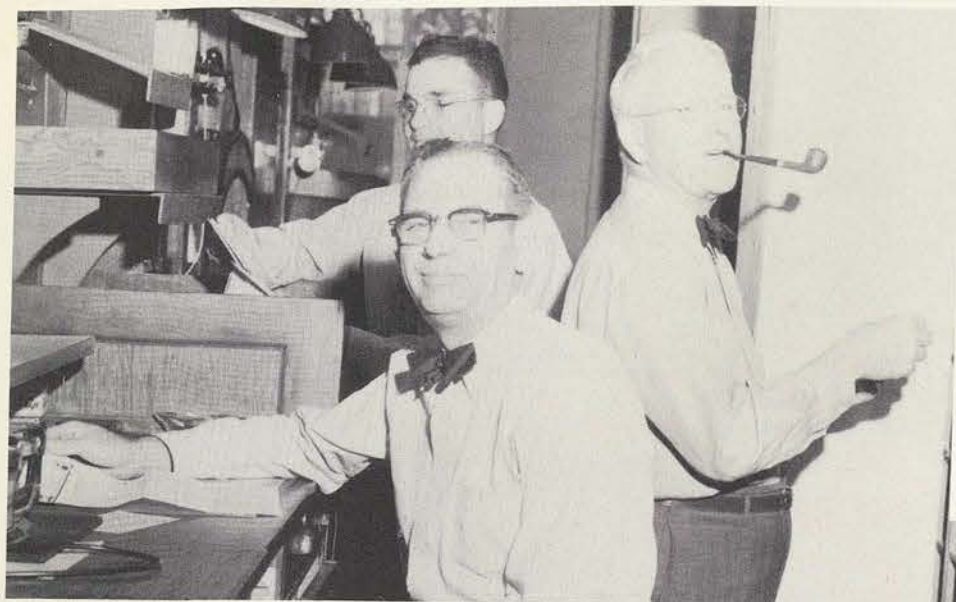

. . . Mr. Hirsch, the "Dutchman," and of course, Mr. Weaver, who see that we get mail every day (?) . . .



"POP" . . . who takes care of our problems . . .



Jewel, who gives us hot coffee and listens to us gripe . . .



And Verne Starnes, who hung by his toes from a ceiling once too often while repairing a clock . . .



"The laundry ladies," who keep up with our linen cards . . .



"Uncle Joe," who builds stunt sets the day of the first performance after a dress rehearsal flop! (He also paints a wicked fish . . . as does Mr. Lowery) . . .

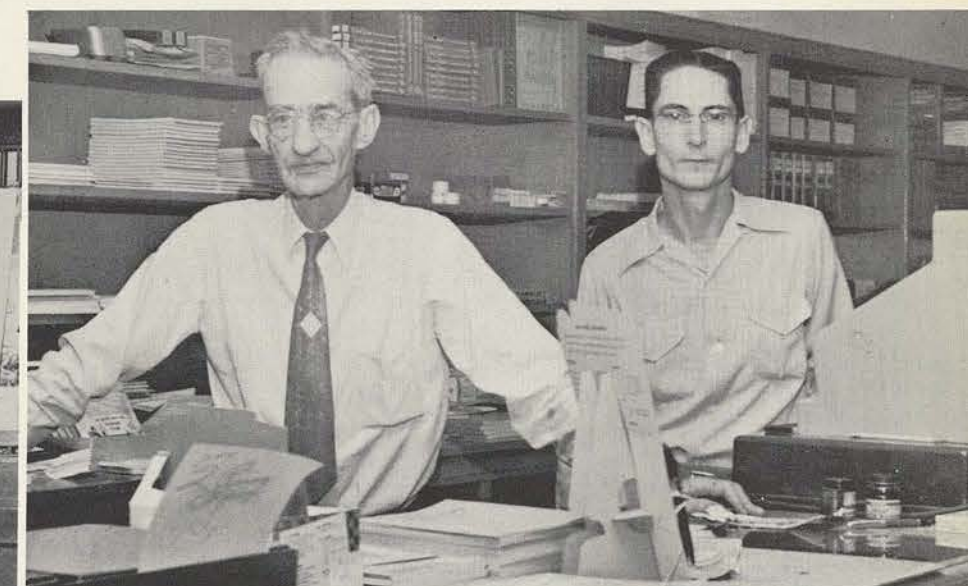

Mr. Douglas and Lester, who pass out everything from books and senior rings to cough drops . . .

. . . and Carl . . . without whose "Goin' up, pal" a day wouldn't be complete, and we'd never be able to keep up with people if it wasn't for his "B" board . . .



C. J. Becker's Fritz arrives and meeting Mrs. Denman is first on the agenda.



Tessie Weekend . . . Complete with Date

. . . and we never forget to sign out!



C. J. seems to be enjoying her coke but Fritz is more interested in C. J.



Fritz adds an inscription to the already scarred old stone bench in the Botannical gardens.



With wedding bells just around the corner, Fritz and C. J. look at furniture.



Just practising say C. J. and Fritz as they leave the Little Chapel.

Dinner in Hubbard Hall to a Sunday perfect . . .



Sunday morning services in the Little Chapel find C. J. and Fritz thinking about a Little Chapel wedding.

Goodnight . . . but he'll be back . . . and soon!



The popcorn may be good but just being together is so much better!



Camera Highjinks . . . Whoops!

"What seems to be going on here??"



"Now there's a good girl . . ."



"And he says to me . . . Buddy,
HAVE A DRINK, he does . . .!"



Catch That Goose!

Susie and Cookie get off to a fast start
on their shopping tour of Denton.



Sue and Jane shop at cosmetic counter.

Cosmetic and Photographic
Headquarters
TOBIN DRUG STORE

North Side of Square Phone C-2575



THE DENTON BUS LINE

"The Goose"

Safety First
Courtesy Second
Service
Continuously



Gloria and Art discuss the menu
at the Waffle Inn.

**WAFFLE
INN**

111 S. Locust
1 Block
off the Square



A visit to Mutt's handbag counter is included in Sue and Jane's day
for shopping.

"The Showcase of Fashion"

MUTT'S

VANITY

SHOP



A fashionable skirt attracts Ethel's and Joy's
attention in the sports shop.



Eleanor and Sue spend some time
in the hat bar.



Gloria inspects the latest in shoe styles
while Ethel looks on.

For years Russell's has been the favorite
shopping place for hordes of Tessies. For
we carry the best selections of nationally
advised brands that you have learned
to depend upon.

From our famed shoe salon to our up-to-
the-minute sports shop . . . from our famous
accessory aisles to our outstanding gift
shop . . . we have won the reputation—
which we regard highly—of being the
store where you can get the finest merchan-
dise at the price you pay and as always
we stand ready to serve you as faithfully
as ever!

Russell's



Erika digs into a summer favorite.

Use
"Ice
Man's
Ice"
PUBLIC
ICE COMPANY
Denton, Texas



Lexie and Liz refresh themselves at the home of the famous Susie-Q-Burger.

JU-CY PIG RESTAURANT
On the Goose Line C-9115



Tessies find a friendly place to drive in or drop in.

Lane's
Freezer Fresh
ICE CREAM
108 Congress



Sue, the gang and "Put-Put" pull in at Normile's for some friendly service.

NORMILE HUMBLE
SERVICE STATION
303 N. Elm Phone C-2913

THEATRE CENTER



CAMPUS and TEXAS Theatres

"Where
Happiness
Costs
So Little"



Mary Lu and Nadine have found the right one while Margaret and Patsy continue the search at Hendley's.

Hendley's Shop
Gifts That Please and Smart Ready-To-Wear
1323 Oakland C-2216

S
I
N
C
E



Jo Dean and Renna discuss sophomore class account with Mr. Barnes, bank president.

DENTON COUNTY NATIONAL BANK

MEMBER FDIC AND FEDERAL RESERVE SYSTEM
College Depository

1
8
9
2



June's likeness is the subject of this conversation between she and Mr. Burchard.

Burchard's Studio

Fine Portrait Photography

Across from Lowry Hall



It has been a privilege to serve TSCW many years with quality dairy products.

BROOKS DAIRY COMPANY

"Denton's Only Home-Owned Dairy Plant"



You can always find the gang having refreshments at the Campus Drug.

"Service and Friendliness
Are Our Specialties."

THE CAMPUS DRUG

1429 Oakland

Phone C-9158



C. J.,
Laurie
and Fayrene
find the
latest in
shoe styles.



Next
comes the
fun of
trying on
the hats.

THE BOSTON STORE

Northeast Corner of the Square

FIRST STATE BANK OF DENTON



A visit to the bank is usually necessary before each and every shopping spree.

MEMBER FEDERAL DEPOSIT INSURANCE CORPORATION

ALWAYS
"Enjoy Good Food"
at the

**Steak
House**

Specializing in
SEA FOOD
CHICKEN
BARBECUE
STEAK

514 S. Locust

U. S. 77



AND BESIDES... SHE NEVER COMES IN THE
PUB



Mr. Sharber shows Em a
string of pearls.

Expert
Watch
Repair
Jewelry
of All
Types

**SHARBER
JEWELRY STORE**

"ON THE DRAG"



Barbara and Sharon talk over dinner in Hubbard Hall.

MONROW-PEARSON COMPANY
Wholesale Grocers Incorporated
DENTON, TEXAS



Frances, Betty, Julie and Barbara discover the latest in cartoon books at Voertman's.

VOERTMAN'S
Across from Dormitory Row



Mr. Harris checks the tires for Marion in preparation for the weekend trip.

**CONNIE HARRIS
SERVICE STATION**
414 N. Locust Denton



Bambi and Barbara have acquired "the listening habit of North Texas" by tuning their dial to radio station KDNT.

K D N T
1440 on Your Dial
1,000 Watts



Mary and Marion discuss a cleaning problem at the friendly

VOGUE CLEANERS

Across from the old Home Ec Building

PATRONIZE YOUR ADVERTISER
He is the one who helps make the Dae-dalian Annual possible. Do your bit to repay him by trading with him.



"Any Day
Is a
Good Day
To Trade
With Us."

THE GANG FELLOWSHIPS OVER REFRESHMENTS AT THE "C" STORE.
Mr. and Mrs. R. B. Escue's COLLEGE STORE
Specialists in Student Requirements
1219 Oakland Ave. Phone C-7924

Denton, Texas



"BLUNDERED IN THE WRONG REHEARSAL LAST NIGHT — !"



Katy and Barbara pause between classes for the drink that refreshes.

COCA-COLA
BOTTLING
COMPANY

Denton, Texas



Betsy is one who knows that "the value of the telephone is greater than the cost."

TEXAS
TELEPHONE
COMPANY

Denton, Texas

The College Laundry

Sewing
Wet Wash
Fluff Dry
Alterations
Dry Cleaning
Finished Laundry
Year Round Storage
Regulation Gym Clothes
Free Pick-Up and
Delivery Service



Laura, Mike, Sue, Ellie and Jo make use of the convenient facilities of the College Laundry.

★MEMBER AMERICAN INSTITUTE OF LAUNDERING.



Tessies find "brand names" in women's shoes, bags and hose at

Austin
Shoe Store

West Side of the Square

Denton

For Better Baking

MORRISON'S
"PEACEMAKER" FLOUR
AND
"Lil' Lulu" Self Rising
Corn Meal

THE MORRISON
MILLING COMPANY

Denton, Texas

Women, women everywhere
No matter where you look
Women, women always there
A man they cannot hook.

Beautiful, some faces,
Some faces fat, and thin
Faces cute or ugly,
But none of them are men.

Clothes we see are stylish
But all are women's news
And up the hills tramp women's feet
In women's G.I. shoes.

Two thousand women every day
I see, in search of knowledge
My last request is just take me
Out of this women's college.

—SHANKS

(Submitted in jest of course)



Carol and Roxy visit the office of Chronicle publisher Riley Cross.

Denton Record-Chronicle

INDEX

Abbott, Shirley Jeanne	104, 174
Abshier, Jo Ann	104
Acton, Bettye	116
Adam, Mary Lynn	92
Adams, Charlice	92, 193, 205
Adams, Jacqueline	116
Adams, Rebecca Jane	59, 66, 91, 172, 188
Aday, Betty	116, 131
Aderman, Joy	116
Aguilar, Angelia	59, 104
Akkerman, Minnie B.	135
Albert, Maudine	116
Albritton, Donna	116
Alford, Brownie	116
Alford, Mary Lou	116
Allen, Bernice	66
Allen, Lois Virginia	66, 194
Allen, Mrs. Roy	20
Anderson, Elizabeth	116
Anderson, Judith	104
Anderson, Mary Anne	116
Anderson, Mary Catherine	192, 205
Anderson, Stella	116
Andrews, Delores	66
Andrews, Mary Lou	66, 178
Anselin, Mary Lou	116
Anthis, Fay Wright	135
Antone, Connie	166, 178, 192
Apodaca, Frances	116
Arbuthnot, Dr. Mabel	20
Ardoin, Auldine	92
Arellano, Celia	92
Armstead, Frances	104, 206
Armstrong, Mrs. Jessie	20
Arredondo, Minerva	66, 207
Ashburn, Dr. Andrew	20
Ashby, Mignon	116, 206
Ashcroft, Mrs. Charles F.	19
Ashford, Sue	116
Astleford, Ollie Jo	104
Ator, Alma Lou	66
Aughtry, Bette	92, 188
Austin, Myrtle Miller	137
Avary, Norma Gail	116
Avery, Jane Carolyn	92, 206
Axtell, Elaine	104
Bailey, Essie Jane	92, 205
Bailey, Mrs. Grace	20
Bailey, Lucinda	52, 104, 206
Baily, Y'Vonne Swint	136
Baker, Barbara Joe	54, 104
Baker, Claudia	55, 104, 168, 196
Baker, Judy	116
Baker, Margaret Patricia	66
Ballard, Mary Charles	116
Balog, John Adolph	20
Baltzel, Marjorie	20
Bane, Sibyl Louisa	92, 169, 180, 207
Bapp, Julia	116
Barden, Mrs. Ben	25
Barnes, Louise	137
Barnes, Mary Ann	116
Barrera, Gloria G.	66, 170, 207, 208, 209
Barrow, La Verne	104, 179
Bates, Carole	66
Baytes, Sybil Yvonne	67, 166
Beach, Dr. Constance	20
Beale, Marie Donna	134
Bear, Ella Mae	116
Bear, Peggy Joyce	92, 207
Beard, Bonnie Sue	92, 171, 173, 188
Beard, Laura Gene	53, 103, 104, 188
Beardsley, Mana	104

Beck, Brenda	116
Becker, Cora Jane	47, 49, 67, 173, 197
Becker, Rosalie	104, 182
Beeler, Emily	92
Beene, Mrs. Gwen	20
Beers, Paddy	116
Bell, Alice Carolyn	48, 92
Benavides, Maria Tera	104
Benavides, Olga Elsa	92
Benavides, Viola	116, 205
Bender, Gail	117, 186
Bendy, Gloria	47, 67, 186, 214
Bennett, Marion	104, 207, 208, 214, 219
Bennett, Sherwyn Ann	104
Benson, Lillian	20
Bentley, Barbara Ann	117
Bergvall, Martha	104
Bernhardt, Lou	52, 104
Berry, Phyllis	67
Bever, Enid Louise	20, 135
Bickley, Rita	117
Bird, Faith	104
Birkhead, Ann	104
Bishop, Patricia Jo	117
Bishop, Peggy	92, 171
Black, Annabelle	117
Black, Dalia Theresa	59, 92
Blagg, Henry	20
Blakemore, Shirley	117, 206
Blasingim, Patsy	131, 183, 208
Blazier, Betty	20
Block, Jacqueline	50, 92, 184
Bogard, Elizabeth Ann	117
Bohon, Betty	49, 67, 196
Bolton, Virginia Lea	57, 92, 183
Bomholt, Margaret	104, 178
Boniwitz, Father Walter	184
Boone, Marsha	104, 197
Booth, Barbara	104
Bores, Judith Ann	117
Born, Frederica	92, 175
Boswell, Era	20
Boultinghouse, Julie Anne	48, 92
Boultinghouse, Theresa Gladys	117, 207, 208
Bourg, Julia	49, 67, 184, 188
Bow, Fannie	92, 178, 188
Bowen, Marilyn Jo Ann	117, 207
Bower, Sally Jane	92
Bowers, Cohn	20
Bowers, Patricia	104
Bowles, Beulah	20
Boyd, Mrs. Ben	25
Boyd, Sue	47, 102, 105, 197
Bracewell, Venita	47, 48, 67, 192
Bracker, Nan	117, 184
Bradford, Kathleen	67, 170, 176, 196, 206
Bradley, Shirley	117
Bradshaw, Bennie Celeste	117
Brady, Lois Chiles	136
Brandon, Mrs. Oma	20
Brantley, Mrs. Margie	20
Brasher, Susan	52, 103, 105, 188
Breedlove, Lois Frances	92, 169, 178
Bremholt, Margaret	197
Brewer, Ann	105, 188
Bridges, Martha Sue	117
Bright, Elizabeth Ann	92
Brinkman, Irene Louise	67, 173
Brisac, Edith	20
Bristow, Carol Ann	51, 105, 192
Britt, Bernice Beatrice	136
Bronson, Wendalyn Ann	117
Brown, Barbara	93, 188

INDEX

Brown, Betty Carol	93, 174, 217, 219
Brown, Helen Esteleene	117, 207
Brown, Patricia	67, 177, 186
Brownlow, Shirley	117, 207
Bruce, Leta Fern	136
Bruton, Barbara Elaine	117, 204
Bryan, Earl	20
Bryan, Patricia	68, 140, 167, 173, 187, 218
Buck, Mrs. Doris	20
Bucklew, Reba	20
Bunn, Shirley Ann	117
Burckett, Ann Walker	68
Burgin, Bette Jene	117, 205
Burgoon, Elizabeth	20
Burke, Elizabeth Jeanne	67, 197, 208
Burke, Lila Beth	117
Burkhart, Bynthiz Eloise	50, 93, 180, 189
Burkhart, Harriette	68
Burns, Olga Taerea	68, 197
Burnside, Bette	105
Byington, Carmen Nora	105, 205
Byrd, Jacqueline	117
Cadena, Quita	117
Cagle, Nettie Sue	49, 68, 191
Calderon, Bertha	93, 189
Caldwell, Charlotte	117
Calvert, La Metta	58, 68, 195
Caster, Bethel	20
Castleberry, Claude	20
Campbell, Carolyn	117
Campbell, Mrs. Helen Buck	20, 135
Campbell, Laurie	105
Caperton, Betsy Lee	117
Caraway, Virginia	93
Cargill, Carol	117, 205, 206
Carleton, Sharon	105
Carpenter, Kay	68, 208, 209
Carpenter, Patricia	117
Carr, Jean Daniel	68, 195
Carrasco, Apolonia	93, 171
Carrasco, Triny	68
Carrington, Virginia Jo	118
Carter, Christine	134
Carter, Julie	118
Carvill, Frances	118, 207
Case, Joan Alice	118
Case, Mary Jo	118, 206, 208
Caster, Bethel Marie	135
Chambers, Robert	20
Chandler, Betty Ruth	118
Chaney, Pat	105
Chastain, Mary Alyce	93
Chavez, Enedina Torres	59, 69
Chavez, Esther	93, 169
Cherry, Patricia	174
Chin, May Toy Voun	69
Choate, Wanda Lee	206
Christensen, Sylvia	118
Christian, Mary	105
Chsate, Maude J.	134
Clarke, Nancy Lee	118
Class, Elizabeth	20, 137
Clement, Sue Ellen	118
Clements, Beverly	105
Clesi, Dennes	118, 204
Coates, Nancy	118
Cockrill, Mrs. Corine	20
Cofer, Betty Sue	118
Coffee, Ethel	69, 197, 204
Coffee, R. H.	19
Cole, Bobby Mae	118
Cole, Carlene	118
Cole, Jane	69

Collins, Martine	69, 175, 197
Compton, Jo Lee	69
Conley, Marianne	69
Connally, Patricia	118, 208
Connaway, Joyce	93, 174, 180, 193, 217, 219
Contreras, Mildred	105, 207
Conway, Claire	93
Coody, Ann	59, 69
Cooper, Clara	69, 196
Cooper, Mary Lou	118
Cooper, Rev. Robert	21
Cordero, Mario	105
Corkum, Cassandra	118
Corn, Kathryn	93
Corn, Marlene	118
Corpron, Carlotta	21
Correa, Anita	93, 183, 197
Correa, Candida	93
Correa, Conita	118, 206
Cotton, Jo	105, 192
Couch, Patsy Ruth	118
Cox, Marilyn Louise	118
Cox, Sally Sue	118
Crawford, Jo Ann	118
Crawford, Linda	118
Crawford, Margie	48, 69, 197
Cronse, Edith Neiman	136
Cross, Polly	105, 189
Crow, Carol	119
Crow, Gloria Jean	119
Cummings, Paula	119
Curtis, Virginia Eloise	119
Dale, Patsy Ruth	93
Dalvin, Nina Cox	136
Daniel, Judy	119
Danneberg, La Rita	50, 93, 166, 194
Danner, Charlotte	119, 209
Darden, Dr. Frances	21
Darling, Gertrude	206
Daugherty, Barbara Irene	119
Daugherty, Shirley Ann	105, 207, 208
Daughtry Betty	119
Davis, Anna	105, 205
Davis, Betty Lou	119
Davis, Dr. Ethlyn	21
Davis, Nancy Allan	119, 207
Davis, Patsy Jane	119, 205
Davis, Sarah	119
Davis, Susan	119
Dean, Marcia	93, 168, 188
Dearmore, Margaret	105
Decker, Carolyn	205
de Coligny, Mrs. Marion	21, 187
de Cordova, Mrs. Frances	21
Deen, Mrs. Edgar	19
de la Garza, Sylvia	105
Delhomme, Jan Allice	70, 169
Delleney, Marie	21
De Money, Marlene	119
Denman, Mrs. Adline	58
Denmark, Patricia Lee	93
De Uriarte, Lynn	119
Devine, Jeannine	119, 204
Dickinson, Alis	119, 185, 206
Dickinson, Catherine	119
Dickinson, Jean Elizabeth	56, 70, 172
Dieterich, Mrs. Arthur F.	19
Dieterich, Nancy	119
Dietert, Carolyn	53, 105, 188
Dietert, Fayrene	47, 51, 70, 170, 188
Dietch, Marilyn	93, 192
Dison, Nita Fay	119
Dobson, Bessie Lou	70

INDEX

Dodson, Gayle	93
Doehne, Janet Mae	105, 196
Doland, Yvonne	192
Dollar, Mary	119
Donaldson, Joan	70, 174
Donoho, W. S.	21
Donnovan, Janet Dial	58, 70
Dooley, Mrs. Louise	70
Doty, Charlene	119
Doty, Patsy	119
Douglas, Ann	119
Douglas, Joan Georgia	119, 204
Dowdy, Carole	105
Downing, Jo Dean	52, 103, 105, 197
Doyno, Mary	105
Drake, Patricia Ann	119, 205
Drawe, Beverly	47, 93, 197, 216, 219
Droddy, Julia Ann	105
Drozd, Clara	119
Drum, Doris	105
Dryer, Elsa	93
Dubose, Leona	70, 177, 186, 187
Duerksen, Nancy	119
Duggan, Dr. Ann	21
Dunbar, Patsy	105
Duncan, Jo Ann	93
Duncan, Mrs. Susie	134
Dungan, Mrs. Delta	21
Dunn, Mary Franklin	136
Dunn, Sara Anne	70, 167, 195
Duren, Jo Ann	120
Durham, Gail	47, 50, 93, 171, 184, 197
Eaves, Carolyn	120
Eberly, Dr. J. Wilgus	21, 115, 206
Eberly, Mrs. J. Wilgus	115, 206
Edmonds, Betty	70
Edwards, Mrs. Ara	21
Edwards, Mrs. Code	25
Eggeman, Frances Louise	120
Eimbecke, Hilde	120, 206
Eix, Stephanie	120
Elder, Betty Jean	179
Elliot, Mary Kay	105
Ellis, Janie	120
Elmore, Pat	105
Emerson, Francis W.	17
Endicott, Bobbie Jean	205
Espinosa, Frances	48, 105
Esslinger, Sara	120
Eudaly, Pauline	93, 207, 208
Evans, Dorothy	120
Evans, Kennedy	21
Everett, Jo Annabeth	120
Fain, Virginia	120
Faires, Frances	93, 197
Fanning, Jo Ann	120
Farquhar, Jacqueline	120, 205
Faulkner, Maurine	21, 193
Faux, Joyce	48, 50, 71, 183
Fawcett, Doris	93, 187
Fawcett, Kathleen	71, 187
Feemster, Margaret	120
Ferguson, Fern	190
Fewin, Darlene	120
Field, Martha	120
Fifer, Billy Faye	120
Figley, Linda	106, 187
Finerty, Olivia	120
Finley, Mrs. Mae	21, 57, 196
Fish, Shirley	71, 170
Fisher, Mrs. Catherine	21
Fisher, Elizabeth Ann	93, 168, 174, 179, 193, 216, 219
Fisher, Jane	106, 197

Fisher, Jo Ann	120
Fisher, Mrs. Mary	195
Fisher, Tiney Jean	106
Fisk, Edith Carolyn	50, 71
Fitzgerald, Fern	93, 190
Flanagan, Gail	120
Flathers, Jo Bess	120
Fleming, Paula	94
Fleming, Sue Carolyn	59, 71, 194
Fletcher, Margaret	71
Fling, Kathryn Irene	71, 171
Flores, Evelyn	120
Flores, Irma	120
Flores, Pilar	94
Florez, Rachael	191
Florez, Raquel	106
Floyd, Dora	21
Folsom, Myrna	48, 120
Fone, Pat	94
Ford, Albert	21
Ford, Nancy	120
Forgy, Miss Roberta	59, 189
Fortune, Bernice	121
Foster, Dr. Richard	21
Francis, Barbara Jean	121
Francis, Celeste	121, 209
Franklin, Jeanne	106
Franz, Dorothy Evelyn	69, 188
Fraser, Lou Ann	121
Frazier, Frances	121
Frazier, Jane	52, 106, 194
Frederick, Grace	48, 71
French, Lillian Frances	49, 71, 189
Friedricks, Grace	121
Friske, Sylvia Jean	106
Frost, E. Lourin	21, 208, 209
Fry, Mrs. J. H.	21
Fuentes, Evangelina	94, 191
Fuller, Frank D.	18
Fuller, Mary Lou	106, 197
Furieux, Jo Ann	21
Gaitanos, Nellie	121
Ganaros, Irene	208
Garcia, Cecilia	72, 197, 217
Garcia, Cleophas	47, 106, 195
Garcia, Maria Socorra	72
Garcia, Otilia	72, 140
Garcia, Rosaura	121
Garcia, Udelia	121
Gardner, Carla	52, 106, 197, 206
Garland, Betty Jo	121, 186
Garland, Suzanne	94, 171, 177, 193, 214
Garner, Nancy	91, 94, 197
Garrett, Barbara	49, 51, 72, 188
Garrett, Beth	49, 72, 168, 175, 196
Garrett, Claudia	106
Gary, Jo Ann	106
Garza, Elewinia	72
Garza, Elvira	94
Garza, Sylvia Consullo	94, 194
Gaunt, Mitzi	94, 206
Geddie, Ann	72, 196, 207
George, Carolyn	121
Gess, Joyce	72, 172
Gibson, Gertrude	21
Gibson, Margaret	121
Gifford, Jimmie	94
Giles, Pat	121
Gill, Juanice	94
Gilloatt, Shirley Ann	121
Gillespie, Virginia Ann	121
Gillett, Grover	21
Gilley, Virginia Corine	72, 171, 175, 189

INDEX

Gist, Renna Fae	106
Glendinning, Carol	72
Glendinning, Mrs. Rose	106
Glenn, Marianni	94, 176, 208
Glover, Willie Mae Wolfe	135
Goebel, Mary Alice	94, 205
Goin, Marv Ann	137
Golembe, Susan	106, 187
Gomez, Alicia	59, 96, 205
Gonslon, Barbara	188
Consoulin, Barbara Ann	94, 205
Gonzalez, Ester	121
Gonzalez, Frances	94, 181
Gonzalez, Irene	106
Gonzalez, Mary Louise	73, 181
Gonzalez, Minerva	121
Good, Carole	121
Good, Eleanor	121
Goodreau, Nina	48, 94
Graham, Elizabeth Hard	135
Grainger, Marion	121
Graves, Ann Fentress	59, 94
Graves, Eileen	121
Gray, Benny Jean	121
Green, Jane	106
Green, Mitzie	121
Greene, Gloria	121
Griffith, Gail	121
Griffith, Joan	94
Griffith, Lena	73
Grimmett, Yvonne	121
Gross, Emily Ganze	137
Guerra, Celia	106
Guerra, Graciela	94, 181
Guillard, Ruth	137
Guinn, Dr. John A.	19, 134
Guinn, Mary	48, 94, 192
Gulvady, Lily	135
Gutierrez, Fantina	48, 73
Gutierrez, Nydia	73, 195
Haddad, Katherine	94, 173, 179, 197
Haddick, Frances	106
Hagemeyer, Juanita	73
Hahn, Etta Faye	106
Halbert, Betty Jane	73
Hall, Mary Katheryn	57, 73
Hamilton, Viola	21
Hamm, Margaret	121
Hammond, Bertie	21, 192
Hampe, Sue	122, 204, 208
Hampson, Lon	136
Hanen, Ada Catherine	107, 197, 206
Hanf, Marijean	122
Hanley, Dr. Laurence	21, 207
Hanna, Marie	73, 171, 187
Harbert, Margaret	122
Hard, Graham	21
Harding, Mrs. G. L.	21
Hardy, Sarah Sue	94
Hargrove, Joyce	73
Harkness, Sandy	106
Harlin, Enola	122
Harper, Shirley	122
Harrington, Nan	73
Harris, Clydene	74, 141, 172, 175, 185, 187
Harris, Libby	106
Harry, Kathryn	53, 107, 188, 206
Hartmann, Lucille	21
Hartung, Anna Schoff	107, 170, 183, 188, 204
Harvey, Eleanor	74
Harvey, Jane	107
Haveman, Cynthia	74
Hazlip, June	47, 74, 177, 192, 209, 216, 218

Hearne, Eugenia Ann	122
Heaton, Dorothy Ann	74, 204
Hebel, Carrie Lee	107
Heer, Rose Marie	122
Heidmann, Erika	49, 94, 192
Heidrick, Elizabeth	95, 179, 190
Henderson, Neva Isom	135
Hendricks, Lynne	107, 204
Henry, Jannette	107, 197
Hensley, Mary	122
Henson, Joyce	122
Herfurth, Alma Ann	57, 95
Hernandez, Gloria	74, 169
Hickman, Patricia	74, 189
Hiett, Nita Jane	48, 115, 122
Higgins, Dr. Robert	21
Higginson, Jane	74, 141, 172, 173, 174, 190
Hill, Carl	21
Hill, Kate Adele	135
Hill, Mary Jo	122, 206
Hill, Patsy Jean	74
Hill, Sylvia	95
Hill, Vicki	122
Hinckley, Barbara Ann	95, 204, 205, 209, 214
Hinckley, Jane Drew	122, 204
Hinojosa, Nora Alice	74
Hinzman, Ann Frances	59, 107
Hipp, Gloria Jean	57, 95, 188
Hodde, Delores	95
Hodge, Gerry	197
Hogan, Paddy	122
Holcomb, Rheba	47, 59, 75
Holland, Eleanor	122, 205
Holloway, Jo	52, 107, 188
Holmberg, Linda Marie	107
Holt, Virginia	122, 207
Honea, Nancy Carolyn	107, 187
Honeycutt, Marie	107
Hope, Lou Ann	122
Hopkins, Diane	122, 207, 208
Hopper, Leslie Ann	95, 167, 220
Horner, Deborah	122
Horner, Jean	95, 196
Horning, Jerry	75, 142, 204
Horst, Ruth Elizabeth	48, 75, 167, 192
Hoskins, Betty	75, 192
Houston, Reagan III	19
Howard, Alma	122
Hubbard, Charlotte	122
Hubbell, Nancy	122
Hudgins, Geralddean	95, 207
Huffine, Jo Ann	107
Huffman, Pauline	75, 192
Hufford, Dr. Mary	16, 22, 49
Hughston, Jean	122
Hulsey, Selette	122
Humason, Celeste	49, 95, 190
Humphrey, Betty	123
Humphrey, Vivian Story	136
Humphreys, Dear Belle	75
Humphries, Joan	123
Hunter, Jane	95
Hunter, Margaret	47, 114, 123
Hurst, Anne	131, 183, 196
Hussey, Sue	123
Hutchinson, Mildred C.	107, 187
Hutson, Alice Ann	139
Hynn, Soon Yung	136
Ingram, Chrystelle	95
Ingram, Mrs. Mary	134
Irvin, Jo Ann	75, 170, 192, 207, 209
Irvin, Mary Frances	95
Jackson, Mrs. Homer	22

INDEX

Jackson, Shirley	207
Jackson, Thetis	123
James, Dr. Eleanor	22
Jank, Mary Patricia	75, 195
Jaramillo, Norma	95
Jasper, Bobbie Jean	75, 142, 220
Jeanneret, Patricia Ann	123
Jenison, Dr. Elsie	22
Jenkins, Ann Elizabeth	46, 47, 76, 197
Jenkins, Mary Nell	22
Jennings, Helen Joy	50, 76, 143, 174, 188
Johnson, Alice Marie	123
Johnson, Eddy Bell	95
Johnson, Elizabeth Joyce	95, 137, 183, 188
Johnson, Mary Bob	52, 107, 197, 204
Johnson, Patricia Ann	123
Johnson, Vera Katherine	59, 107, 180, 190
Johnston, Mary Lou	95, 168, 188
Johnston, Renna	52, 107, 197
Jolley, J. T.	19
Jones, Beverly Margaret	107
Jones, Doris	123
Jones, Mrs. John T., Jr.	19
Jones, Mary Earl	136
Jones, Norma	123
Jones, Mrs. T. L.	22
Jones, Wanda	76
Jordan, Betty	22
Jordan, Joy	76
Juneau, Joan	76, 187
Kachtik, Mary Wanda	107
Kahler, Mrs. Martha	22
Kaszynski, Hubert	22
Kawas, Adela	95
Kearns, Mrs. Lulu	22
Keating, Sarah Alice	95
Kee, Lillian	137
Keele, Carol	123
Keesee, Elizabeth	22
Keisling, Beverly	95, 192
Keith, June	76, 192
Kelldorf, Almeda	76, 166, 195
Kelley, Patsy	95, 176, 197
Kemp, Merlyne	123
Kendrick, John Murray	22, 103, 204, 205
Kendrick, Mrs. J. Murray	103
Key, Janelle	123
Killingsworth, Jane	95, 197
Kimbril, Barbara	123
Kindel, Marion	47, 48, 58, 76, 192
King, Ruth Louise	107
Kingsley, Suzanne	123
Kirk, Hazel Marie	107, 180
Kirk, Jane Collette	95, 173, 188
Kirk, Martha Alice	107
Knopp, Nelda	48, 76
Koenig, Carol	217
Kubala, Mary Genelle	95, 204, 205
Kuehling, Arlene	51, 95
Kuehn, Ellen	76
Kulak, Karyl	190
Laidlow, Lois Barbara	107
Langford, Florence	22
Lankford, Mary Low, Jr.	95
Larsen, Betty Lou	77
La Rue, L. L.	18
La Selle, Dorothy	22
Lathrop, Gertrude Adams	135
Laurel, Oralie Rita	95, 181
Lauterbach, Sara	107
Lawrence, Myra Ann	65, 77, 142, 175, 197
Lawyer, Shirlene	123
Lee, Bobbie	77

Lee, Carolyn	95
Lee, Mary Clanton	123, 207
Lee, May	96
Lee, Pat	107
Lee, Shirley Ann	123
Leighton, Joan	123
Lemmon, Thetis	22
Leonard, Betty	123
Leve, Dr. W. H.	22
Lewis, Felda	107, 192
Light, Marguerite	136
Lindley, Lee Ann	107
Littlefield, Jean	77, 170, 192
Lloyd, Barbara	77
Locke, Linda	123
Lockhead, Dr. Jewell	22
Locklear, Rita Jean	123
Lopez, Viola	77
Love, Gladys Elmyra	123
Lovell, Sandra	107
Lovinggood, Janice	77, 196
Lowe, Vira Jean	77
Lowrie, Jan	108, 192, 208
Lowrie, Shirley June	96, 172
Loyd, Berta	137
Ludeman, Helen	22, 135
Ludwig, Mrs. Warren	22
Lummas, Miss Ola	52
Lunday, Barbara	59, 96
Lunday, Onita Kathrine	49, 77, 194
Lundquist, Mariana	123
Lunner, Lucille	123
Lutz, Lorry Lou	123
McAlister, Caroline	46, 47, 96, 188
McBrierty, Jane	78, 184, 192
McClain, Nancy	123
McClanahan, Hettie	136
McClellan, Ann Frances	57, 96, 168, 175, 193
McClure, Joan	48, 78
McClure, Thelma Joan	123
McConnell, Mary Ann	124
McCracken, Mrs. Wivian	25
McCulley, Roylyn	124
McDaniel, Betty Jane	78, 189
McDaniel, Nan Ellen	78, 195
McDermott, Joy	49, 78, 197
McDonald, Amy	59, 79, 166, 206
McDonald, Florence	96, 172, 208
McDuff, Ginger	124
McElwreath, Athria	23, 134
McFarland, Neva	48, 79, 187
McFarlane, Barbara Frances	47, 64, 79, 144, 172, 188, 206
McFerran, Mary Ann	50, 96, 171, 188
McFerrin, Sandra Mae	79
McGee, Alma	137
McHaney, Jennie	124
McKnight, Irene	23
McLaughlin, Mary Lou	124
McMillian, Donna	106
McNair, Loyal Louise	48, 96
Mace, Carole Lorene	124
Mack, Dr. Pauline Berry	17
MacNeal, Vere	22
Maddocks, Dr. Gladys	22
Magee, Mrs. Katherine	48
Magee, Kathryn Marie	49, 77, 190
Magee, Mrs. T. G.	25
Mahon, Ann	48, 96, 167
Mahood, Margaret	96
Males, Sylvia	124, 206, 208
Malmgren, Karen	106, 207
Malone, Jill	50, 91, 96, 170, 189, 208

INDEX

Malone, Rita	108
Malwitz, Gayle	124
Marder, Virginia	108
Marión, Mary Lynn	124
Mark, Mrs. Eva	22
Markel, Artis Ann	57, 96, 197
Marsh, Marilyn	48, 58, 78
Marshall, Florence Ann	78, 192, 207, 208
Martin, Patricia	124
Martin, Sandra	124
Martinez, Amelia	96
Masch, Olga Faye	78
Mason, La Faye	78
Mason, Mary	22
Massenburg, Edith	54, 108, 179
Matranga, Pat	124
Matthews, Nan	108, 206, 207, 208
Maxcy, Dr. Mabel	22
Maxwell, Anna L.	135
May, Mrs. Reba	134
Mayer, Joyce Ann	124
Mayfield, Careleta	78, 175
Meek, Carolyn	79, 144, 174, 196
Melton, Martha	124
Mendieta, Elma	79
Mendieta, Elsa Edna	96, 184
Mendoza, Gabriela	79
Merrill, Betty	52, 108, 188, 206
Merrill, Elizabeth	51
Merrill, Susan Anne	47, 57, 96, 192, 208
Merriman, Maxine	55, 108, 197
Merritt, Marilyn	96, 193
Meyer, Barbara	79
Miles, Martha	124
Miller, Barbara	124
Miller, Dr. Harlan	22
Miller, Margie	124, 208
Miller, Tommye	96
Milligan, Beverly	96, 207
Mims, Billie	124
Minick, Ann	79, 145, 177, 185, 193, 216
Minter, Norma	79, 180
Mints, June	108, 197, 219
Mitchell, Martha	22
Mitchell, Regina	22
Mixon, Mrs. Nell	22
Montgomery, Lola Lee	124, 131
Moore, Billie Alice	49, 94, 191
Moore, Doris K.	136
Moore, Dr. L. H.	22
Moores, Pat	96, 167, 179
Mooring, Carol Ann	124
Moran, Socorro	124
Morehead, Martha Jane	80, 186, 188, 207, 208, 209, 214
Morgan, Virginia	124
Morris, Betty Jo	124, 206
Morris, Fana	55, 108, 196
Morrison, Joyce Hague	80
Morrison, Dr. T. L.	23
Moses, Betty	124, 205
Moses, Mrs. Lorena	23, 53
Mote, Billie Ruth	48, 80, 192
Motley, Velna	188, 206
Mougin, Joan	58, 80, 192
Moulton, Laura	108, 197
Moyle, Carol	23
Mullican, Janis June	125
Mullins, Virginia	125, 207, 221
Murphy, Dr. Mary Agnes	23
Muse, Wanda	96
Mussett, Marilyn	125
Myatt, Kathryn	96
Myers, Dorothy Donald	125

Myers, Dorothy Mae	108, 205
Myers, Norma Joyce	108
Nall, Peggy	59
Neal, Mrs. Flora	134
Neathery, Anne	96, 185, 188, 204
Neathery, Dorothy	207
Neely, Barbara	106
Nelson, Marion Elizabeth	125
Nelson, Carol Ann	125, 205
Nelson, Jeannie	125
Nelson, Marjorie	49, 80, 189
Nethery, Dorothy Amanda	96, 176, 208
Netzer, Diana	125, 205
Newberry, Nita	125
Newman, Ellen	106
Newman, Eula Jackson	136
Newsome, Hazel	125
Newstrom, Dorothy	106
Nichols, Martha	106
Nix, Jeanine	106
Nixon, Virginia Joyce	80
Nobles, Margaret	97, 168, 206, 214
Normile, Mrs. Carole	23, 131
Northcutt, Juanita	97
Northcutt, Wanda Rita	80
Nuhn, Judith	115, 125, 206, 208
Nunnallee, Carolyn	80, 187
Odle, Doris Jean	51, 125
Odle, Mary Nell	23, 56, 137
Oden, Altheer	125
Odom, Jane	125, 219, 221
Odom, Janette	106
Oefinger, Jeanette	125
Oliphant, Nancy	106
Oliver, Joan	97, 188
O'Neil, Joyce	80
Ong, Margaret	125
Opitz, Nancy	80, 187
Oppenheimer, Jo Ann	47, 50, 53, 106
Orr, Jo Ann	97, 175, 189
Ortscheid, Barbara	125
Ottis, Sandra	125
Page, Sherry	125
Palmer, Betty June	125
Palmer, Gail	125
Paris, Joy	137
Parkam, Carolyn Elizabeth	188, 206
Parker, Bobbie Jean	97
Parker, Carroll B.	137
Parker, Jocqueline	97, 167
Parrish, Joanna	194
Parrott, Edith Faye	125
Patterson, Johnnie	125
Pattillo, Mrs. Lydia	23, 54
Payn, Beverly	125
Pearson, Margaret Ann	50, 57, 97, 179, 196
Pearson, Virginia Liem	81, 193
Pedigo, June	97, 207
Peeke, Frances Ann	126
Pellowe, Charlene	125
Pelt, Sylvia June	97, 180
Pemberton, Nita Ann	125
Pena, Frances	97
Pena, Inez	108
Pena, Juanita	81
Pena, Oralie	125
Perez, Maria	81, 167, 192
Perez, Maria Dora	125
Perry, Jane L.	126
Perryman, Mary Belle	51, 97, 182
Peterman, Ann Loy	81, 145, 176, 187, 220
Peters, Florine	47, 51, 81, 146, 175, 177
Petersen, Gail	204, 214, 217

INDEX

Pharr, Janey	55, 108
Phillips, Mrs. Dera	134
Phillips, Frances Sue	97, 173, 183
Phillips, Joyce	81, 172, 196
Phillips, Vicki	126
Pickett, Dorothy	126, 204
Pickett, Jean Ann	126, 206
Pickette, Patricia	97, 167, 197
Pickins, Mary	97
Pierce, Dr. Thomas	23
Pilley, Jane	126
Pina, Connie	126
Pistocco, Glenda	97
Plueneke, Gerry	81
Pocatena, Enid	56
Poduska, Patsy Ruth	65, 81, 146, 173
Poe, Barbara	126
Pollard, D. M.	19
Pope, Virginia	126
Porter, Dorothy	23
Porter, Emma Lou	109, 171, 197
Porter, Helen	126
Possehl, Carroll	97, 207, 208, 209
Possehl, Phyllis	81, 173, 176, 207, 208, 209
Potter, Carol	109
Potts, Roena	126
Powell, Mrs. Pearla	23, 55
Pozniak, Rachel Anne	47, 54, 109
Prado, Gloria	59, 81, 184
Prater, Shirley	126
Preston, Mrs. George	25
Preston, Patricia Ann	126, 208
Prewitt, Wilma Marie	109
Price, Janis	82, 196
Price, Joan	109
Primm, Carolyn	23, 137
Proctor, Jo Ann	57, 97, 183, 193, 214
Pruitt, Barbara	23, 208
Pruitt, Ray Sandra	109, 187
Puddy, Sara	109, 178, 206
Pugh, Frances Lillian	126, 205
Pulver, Madelyn	48, 109, 192
Pye, Jo Ellen	97, 170, 195
Quigg, Gracie	208
Quinby, Joan	109, 180, 192
Quirino, Dolores	97
Rackley, Martha Jane	57, 97, 183
Ramirez, Blanca Sara	97, 181
Ramirez, Rosa Elizabeth	126, 207, 208
Rankin, Phyllis Ann	97
Rathjen, Bonnie	47, 52, 109, 188
Ray, Barbara	109, 197
Ready, Betty	126
Reagan, Coody Ann	167
Reasonover, Frances	137
Reeves, Joan	97, 206, 196
Reimuller, Linda	109
Remynse, Eleanore	92
Renteria, Raquel	126
Rhoades, Dorcas	109
Rhymes, Peggy	59
Rice, Joanna	126
Rich, Betty Janice	126, 206
Richards, Dorothy Ann	126
Richards, Murray	23
Richardson, Margaret	166
Richardson, Robbie	82
Richmond, Laura Jane	208
Riggs, Julia	189
Rigler, Frank C.	23, 221
Riney, Bobye	97
Riney, Bonnie	126
Riney, Mrs. Rena	23

Rios, Minerva	82
Risk, Jimmie	57, 82, 195
Ritcher, Mrs. Helen	23
Rivas, Margaret	126
Roach, Josh P.	23, 65
Roach, Mrs. Josh P.	65
Roach, Mrs. Katherine	82
Roan, Carolyn	54, 109, 206
Robbins, Barbara	126
Roberts, Joann Gale	97
Roberts, Mamie	97
Roberts, Mildred	126
Roberts, Patricia	50, 127
Roberts, Mrs. Standlee	23
Robertson, Ann	97
Robinson, Frances	208
Robinson, Lucille	23
Robinson, Sarah	82
Rodriguez, Alicia	98
Rodrigues, Bertha Thelma	82, 181
Rodriguez, Eva	127
Rodriguez, Gloria	82, 169
Rodriguez, Julia	109, 195
Roland, Marylee	127
Rollins, Myr Lou	127
Root, Mrs. Peggy	82, 196
Rosamond, Suzanne	109
Roscoe, Julia	82, 188
Rouoseau, Marlene	83, 187
Rowan, Annette	83
Rubio, Margarita Rosa	127
Ruffle, Mavis	109, 208
Ruiz, Elvia Eneido	83, 167
Runge, Judge Carl	17
Runnels, Beverly	83, 147, 172, 196
Russell, Mrs. L. G.	25
Russell, Rebecca	83
Rutledge, Joan	83, 147, 177, 188
Ryan, Jacqueline Patricia	109, 190
Ryan, Joan	99
Saenz, Amelda	109, 205
Salinas, Berta	98
Salinas, Maria Lilia	127
Salinas, Norma	127
Salisburg, Darlene	109, 169, 192
Samet, Mitzi	184
Sanchez, Elba	83, 167
Sanders, Martha	23
Sarran, Barbara	98
Sauer, Julia	127, 221
Saunders, Norma Oakman	136
Scantland, Marjorie	98, 195, 207
Scheh, Marie	127
Schmalz, Harriet	127
Schmidt, Barbara	109
Schrader, Ester Mae	83
Schroder, Ellen	127
Schroeder, Wanda Lee	127, 205
Schulze, Dr. Ivan	23
Scott, Mary	127
Seagraves, Mrs. Gladys	134
Seale, Peggy	98
Seth, Charlene	109, 187
Severin, Janet	109
Shafer, Shirley Louise	98, 131, 183
Shaffner, Waunita	137
Shanahan, Pat	127
Shank, Kennon H.	23, 91
Shank, Mrs. Kennon H.	91
Shanks, Mary Irene	83
Shapiro, Laurie	83, 188
Sharp, Mrs. Nancy	134
Shaver, Tressie	136

INDEX

Shaw, Betty Louise	127
Shaw, Frances Elizabeth	98
Sheffield, Margie	127
Shelder, Gene	135
Sherrill, Claudine	48, 98
Sherrill, Dr. Joseph	23, 191
Shinkle, Sally	47, 109
Shipley, Dr. Max	23
Shirley, Dr. Geraldine	23
Shirley, Mrs. Lillian	134
Shook, Betty	127
Sigle, Shirley	127
Sikes, Mrs. Helen	23
Silva, Barbara Jean	127
Silva, Stella	127
Simmons, Ann Frances	65, 84, 192, 216
Simmons, Lou Ida	47, 90, 98, 182
Simpson, Mary Kathryn	127, 207
Simpson, Nancy	58, 84, 188
Sims, Betty Jean	127, 206
Sims, Marilyn	127
Sims, Norma	127
Skaggs, Anna Lee	127
Skaggs, Mary Lou	84, 193
Skinner, Doris Annette	47, 55, 109
Skubi, Tonia	127
Smart, Helen Marie	98, 197
Smith, Betty Jo	84
Smith, Mrs. Bonnie Marie	84
Smith, Eleanor Zane	190
Smith, Eloise	84
Smith, Dr. Euclid	23
Smith, Grace	127
Smith, Julia C.	109
Smith, Louise	134
Smith, Marilyn Dee	84, 188, 205
Smith, Norma Louise	51, 109, 168, 219
Smith, Norma Faye	84, 174
Smith, Patricia	109
Smith, Rochelle	127
Smith, Sally Dee	128, 206
Smith, Sharon Lee	98, 197
Smith, Sylvia	134
Smith, Wynogean	128
Snare, Katharine	110, 197
Snow, Jo Ann	128
Soboslay, Marilyn	98
Solomon, Ethel	128
Somers, Carolyn	84, 166, 174
Spann, Jo Ann	128
Spann, Nona	128
Sparks, Dr. Dade	23
Sparks, Joan	193
Spears, Shirley	128, 159
Spellman, Coreen	24
Spencer, Dorothy Jean	136
Spires, Betty	110, 206
Spiser, Gillie Sue	207, 208
Sport, Glenda	128
Spurgin, Mrs. Jimmie	24
Squires, Dianne	110, 169, 193
Stacy, Mary Ellen	110, 188, 208
Stafford, Emily-Mae	110, 186, 214, 219
Stagg, Peggy Sue	98, 171, 192
Stallings, Mrs. Dorothy	24
Stallworth, Mrs. Frances	24, 56
Stallworth, Jeanette	84, 188
Standridge, Marion	98
Stanford, Anne Louise	110
Starnes, Jewel	24
Stasney, Martha	110, 188
Steakley, Nancy Sue	110, 196
Steel, Chloe	24

Steele, Margaret	98
Steidinger, Ruth	24
Stein, Maxine Roberta	198, 184
Steiner, Shirley Ann	198
Stembridge, Betty	198
Stephens, Laura	81, 181
Stephens, Lavia	196
Stephens, Paulina	198
Stevens, Lois Jean	98, 191
Stewart, Barbara	110
Stiles, Mary Clare	198
Stogner, Jeanette Maxine	98
Stoker, Dr. Spencer	24
Stone, Henrietta Cannon	135
Stovall, Shirley	198
Stowe, Louise	110
Strayhorn, Lou Elizabeth	98
Strickland, Patsy	59, 85, 175
Stuart, Ladye Jeanette	85, 179, 191
Suber, Sue	98, 188
Sundman, Joan	48, 110
Sutherland, Pat	110
Suttle, Judy	110
Swann, Dr. Mildred	24
Swearingen, Norma	198, 206
Sykora, Unnie May	59, 110
Taniguchi, Yuri	98, 197
Tannahill, Rosa Jean	135
Tate, Carolyn	110
Taylor, Dr. Elizabeth	24
Taylor, Mary	48, 110, 167
Taylor, Willie	24
Teller, Virginia Irene	110, 208
Templeton, Patricia	110
Terry, Connie Evelyn	53, 110, 182
Terry, Eran Clair	207
The Berge, Marjorie	137
Thieman, Annalise	24, 135
Thomas, Altamae	128, 206
Thomas, Anne D.	128
Thomas, Arnette	128
Thomas, Elizabeth Flowers	135
Thomas, Jeanne	128, 204
Thomason, Barbara June	46, 47, 85, 197
Thomasson, Pansy L.	47, 56, 85
Thornell, Eleanor Ann	55, 110, 197
Thorpe, Annitta	128
Tiemann, Margaret Virginia	98
Tilley, Bonnie Ray	98
Titcomb, Sue	98, 185, 193, 204, 205
Todd, Betty	206
Tompkins, Mary Alice	51, 85, 166, 175, 192
Tompkins, Nancy	128
Towles, Winell	24
Towne, Dorothy Jean	128
Townsley, Elaine	128
Tramel, Agnes	24
Tramel, Rose	110
Trevino, Alma Gloria	128
Trevino, Amparo	99, 173
Trevino, Dalia	129
Trevino, Maria	99, 189
Triesch, Frances	55, 110, 174, 197
Tucker, Beth	50, 85, 181, 186
Tull, Peggy Charlene	129
Turner, Selma Jane	129, 205
Turrop, Miss Hilda M.	134
Tutt, Peggy	110, 209
Underwood, Barbara Charlton	85, 192
Urguhart, Barbara	206
Vandergriff, Mrs. Donice	134, 136
Vanderkooi, Mrs. Fanny	24
Van Eerden, Janet	119, 196

INDEX

Van Eerden, Jean	111, 196
Varga, Marie	129, 206
Varner, Kathleen	24, 197
Vasquez, Conchita	54, 99
Vasquez, Maria Graciela	129
Vaughan, Dorothy Sue	85, 195
Vaught, Elisabeth Isbell	136
Vega, Alicia	129
Velasquez, Minnie	129
Vernon, Elizabeth Ann	129, 205
Vessels, Grace Reba	111
Vick, Suzanne	129
Villarreal, Olivia Irene	85
Vinson, Frances Ann	58, 85, 192
Volpe, Toni	129
Von Clausewitz, Patricia	86, 177
Vose, George	24
Wade, Annette	59, 111, 188
Wade, Gladys Parrylea	86, 182, 187
Waken, Dorothy	86, 208, 209
Walker, Barbara	86, 197
Walker, Carolyn	99, 188
Walker, Mrs. Margaret	24
Walker, Raelynn	129
Wall, Carolyn	129, 206
Wallace, Jo Ann	129
Walling, Ellen	97
Walser, Lexie Carolyn	99, 167, 185, 192
Walvoord, Dr. A. C.	24
Walvoord, Margaret	86, 166, 175
Ward, Charley O'Neal	136
Ward, Jeanene	111, 207
Ward, Ouida Jeanne	208
Ward, Roxanna	174, 197, 216, 218
Wardlow, Less Shanklin	129
Warner, Bonnie	99, 189
Warren, Helen La Nelle	205
Wasson, Susannane	55, 111, 171, 178, 186, 188
Watkins, Norma	129
Watson, Beth	129
Watson, Billie Jacque	99, 167, 197
Watson, Mary Ann	99, 186
Weathersby, Jo Ann	129
Weathersby, Laura	111
Weaver, Charleen	111, 196
Webb, Marion	51, 58, 86
Webb, Sue Jean	86, 182, 192
Weisburg, Ione	184, 216
Weiss, Frances	86, 196
Welch, Alice Marie	129
Welch, Carolyn	129
Welch, Mary	86
Wellborne, Dr. W. L.	24
Wendorf, Doris Jane	86
Wentzell, Mary Nell	52, 111, 188
Wentzell, Virginia	129
Wescott, Ellen	87, 172
Wessman, Nancy	129
West, Nora	129, 219, 221
Westbrook, Elvie	129
Westcourt, Fred	24
Wham, Dr. George	24
Wharton, Dr. V. L.	16
Whipple, Phyllis Jill	111
White, Carole	129, 207

White, Mari Jane	27, 99, 188
White, Nadine	111, 192
White, Olive	24
White, Ollie Jo	46, 47, 87, 148
Whiteford, Delora Jean	97, 99
Whitehead, Shirley	109
Whitehurst, Dorothy Carolyn	58, 87, 196
Whiteside, Betsy Jean	87, 195
Whorton, Mary Frances	129
Wideman, Alyce Ann	97, 99
Wiley, Dr. Autrey	24
Wilkes, Shirley	47, 50, 87, 148, 176, 188
Wilkins, Dolly Jane	129, 205
Wilkins, Dorothy	87
Williams, Mrs. Anne	24
Williams, Florena	111, 187
Williams, Ora Joy	87
Williamson, Shirlene	129
Williamson, Suzy	130
Williamson, Zearl Ouida	136
Willis, Naomi Ruth	130
Willis, Shirley May Shaw	87
Wilmarth, Charlotte	87
Wilson, Carolyn	130
Wilson, Christine Asher	136
Wilson, Mrs. Grace	134
Wilson, Helene	24
Wilson, Janet	130
Wilson, Jean	111, 185, 192
Wilson, Mariana	130
Wilson, Mimi	111, 192, 206
Wilson, Mrs. W. A.	24
Winstead, Leila	130
Winter, Pauline	130
Wisdom, Laura	99, 181, 185, 186
Wise, Barbara	87
Witt, Ann	130
Wolfe, Shirley Ann	130, 205
Wolters, Aline	24
Wones, Wilma	130
Wood, Nellie	137
Wood, Patsy Sue	130
Woodard, Barbara	130, 207
Woodard, Margaret	130
Woodard, Wilma	130
Woody, Doris Ann	130
Woolsey, Dr. A. W.	24
Wray, Jo Ann	48
Wren, Jo Ann	130
Wright, Georgia Ellen	135
Wright, Pat	111
Wright, Rita	130
Wyatt, Kathryn	48
Wylie, Alice	130
Yarbrough, Mary Lou	99
Yates, Bettie	111, 194
Yates, Dixie Nell	115, 130
Yeager, Thelma	51, 130
Yelverton, Mary Jacqueline	111
Young, Dr. Dixie	24
Young, Mona Dean	48, 99, 176
Young, Dr. Paul	24
Young, Mrs. Veneta	24
Yowell, Martha	130

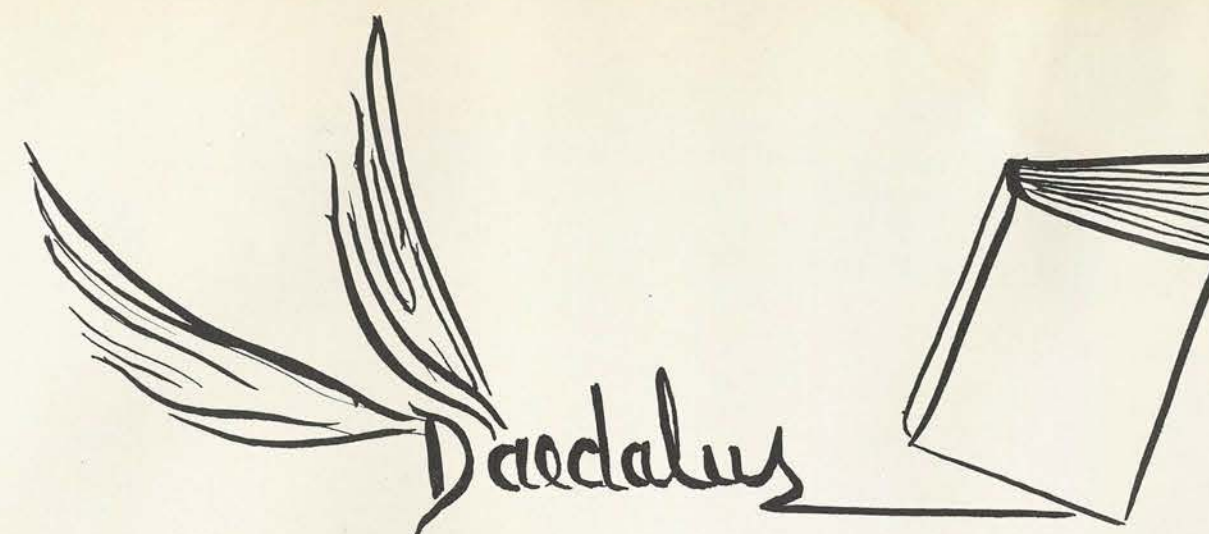

WHY?

*Have you ever wondered just why we call our
yearbook "THE DAEDALIAN?"*

Here is the story . . .

Once upon a time, as all good stories begin, there lived a Greek god named Daedalus. He was the god of architecture, a master of arts and crafts.

When notice of his fame as an architect spread to King Minos, Daedalus was summoned before the royal court. "Build me a mighty labyrinth of winding passages beneath my castle," the king ordered, and Daedalus began his work.

At first the king was pleased with Daedalus, but then, his royal wrath was incurred by some obscure incident, and he ordered his architect thrown into the highest towers of the prison. He allowed him to take his small son, Icarus, with him.

Daedalus tried again and again to find a way of escape from his lofty prison, but alas, King Minos had thought of everything and even the ships leaving the harbor were searched.

"Minos may control the land and sea, but not the legions of the air," said Daedalus, "I shall try that way."

So he conceived the idea of wings made from feathers and wax. He wrought the feathers together, beginning with the smallest and adding larger ones to form an increasing surface. The large ones he secured with thread, the smaller with wax until the whole resembled the wings of a giant bird.

Daedalus built a pair of wings for himself and one for his son. "Take care, my son," he cautioned, "for the sun is hot and waxen wings were not made

to endure such heat. Do just as I do and together we shall find freedom."

And with these final words of warning Daedalus and Icarus soared into the air and away from their tower prison. In the fields shepherds and ploughmen dropped their work to stare in horror at the giant winged creatures.

All went well and might be so yet had not Icarus chosen to disregard his father's warning. Exulting in the joy of flight he rose higher and higher into the sun. In vain Daedalus shouted and cried as the wax began to melt.

Suddenly the wings fell apart and Icarus, the disobedient son plunged to earth. A saddened Daedalus landed and buried his son where he fell. He called the land Icaria, then continued his journey to Sicily. There he built a temple to Apollo, god of the sun and hung up his wings as an offering.

Miss Anna Mary Shouse, past director of English, named the annual in honor of Daedalus. She felt that the name embodied the practical as well as the inspiration, which ties in with the college motto, "*We Learn to Do by Doing.*" Daedalus represents the happy symbol of arts and crafts for which the college stands.

An early annual was dedicated to him and a volume of poems issued by the Quarterly.

JMH

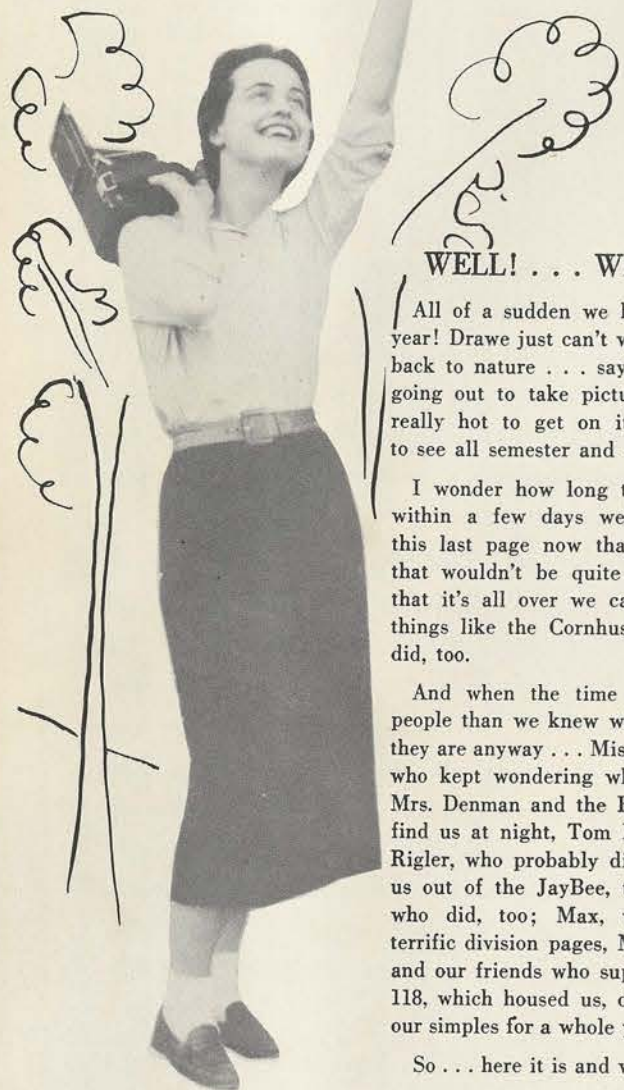

WELL! . . . WE HARDLY KNOW WHAT TO SAY! . . .

All of a sudden we have time to do all the things we've been wanting to do all year! Drawie just can't wait to get to bed and catch up on her sleep; Roxie is heading back to nature . . . says she's tired of taking pictures of people in groups so she's going out to take pictures of trees; Pat's got a good book all picked out and is really hot to get on it . . . as for me, Well, there's a show I've been wanting to see all semester and several places I want to go!

I wonder how long this will last? We love it now but I have the feeling that within a few days we'll be finding time on our hands. I'd like to hang onto this last page now that it's all over . . . but at this stage of the game I guess that wouldn't be quite cricket. Seriously . . . it's been real! Really it has! Now that it's all over we can laugh about the missed classes, late hours, worries . . . things like the Cornhuskin' negs which went up in smoke and the popcorn which did, too.

And when the time came to dedicate "the monster" we found we had more people than we knew what to do with. Since we couldn't give it to all of them, here they are anyway . . . Miss Benson, and the hours of German we flubbed, Mr. Chambers, who kept wondering where his WP and Law classes were but never said a word; Mrs. Denman and the RAs in Stoddard, who never knew when or where they would find us at night, Tom Murray at Taylor who thought we'd never make it, and Mr. Rigler, who probably did, too. Then there was the nightwatchman who never locked us out of the JayBee, the parents who wondered if we were still alive and David, who did, too; Max, who kept the whole campus laughing and produced the terrific division pages, Mr. Burchard who let us cry on his shoulder between pictures and our friends who supplied the coffee . . . Most of all, we'll never forget Stoddard 118, which housed us, our pictures (thousands), our coffee (gallons), our tears and our smiles for a whole year.

So . . . here it is and we hope you enjoy it, because, believe it or not . . . We have !!

J. Hazlip '34



118



TSCW

MOVES AHEAD

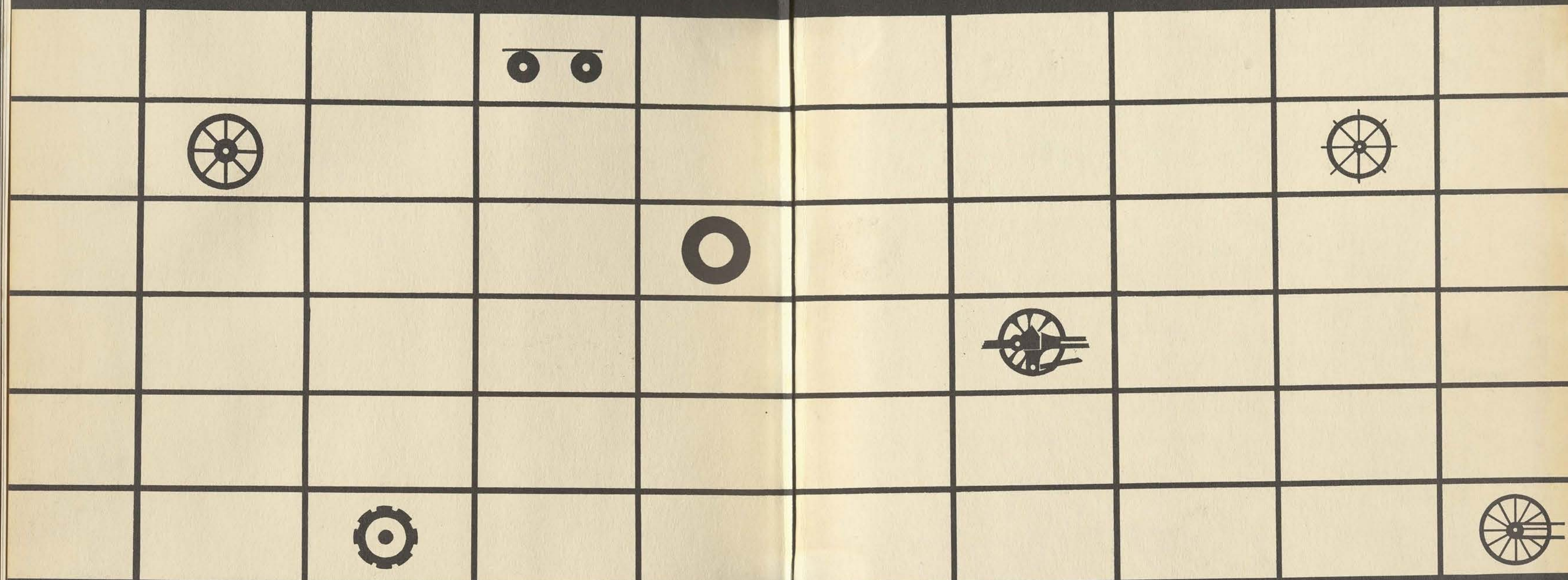

A truly great college for women

