

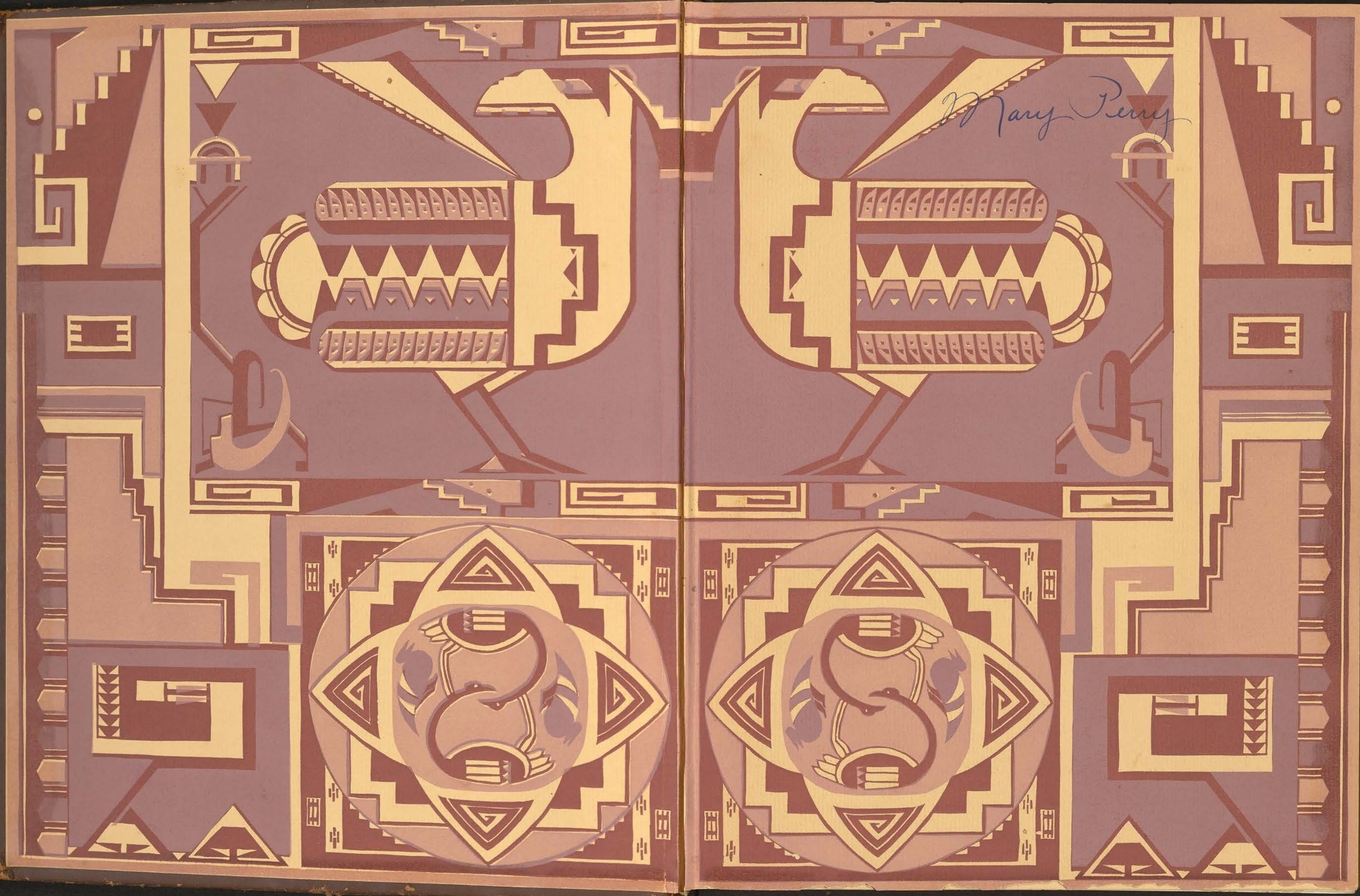

MCMXXXI

VOLUME

XXXII



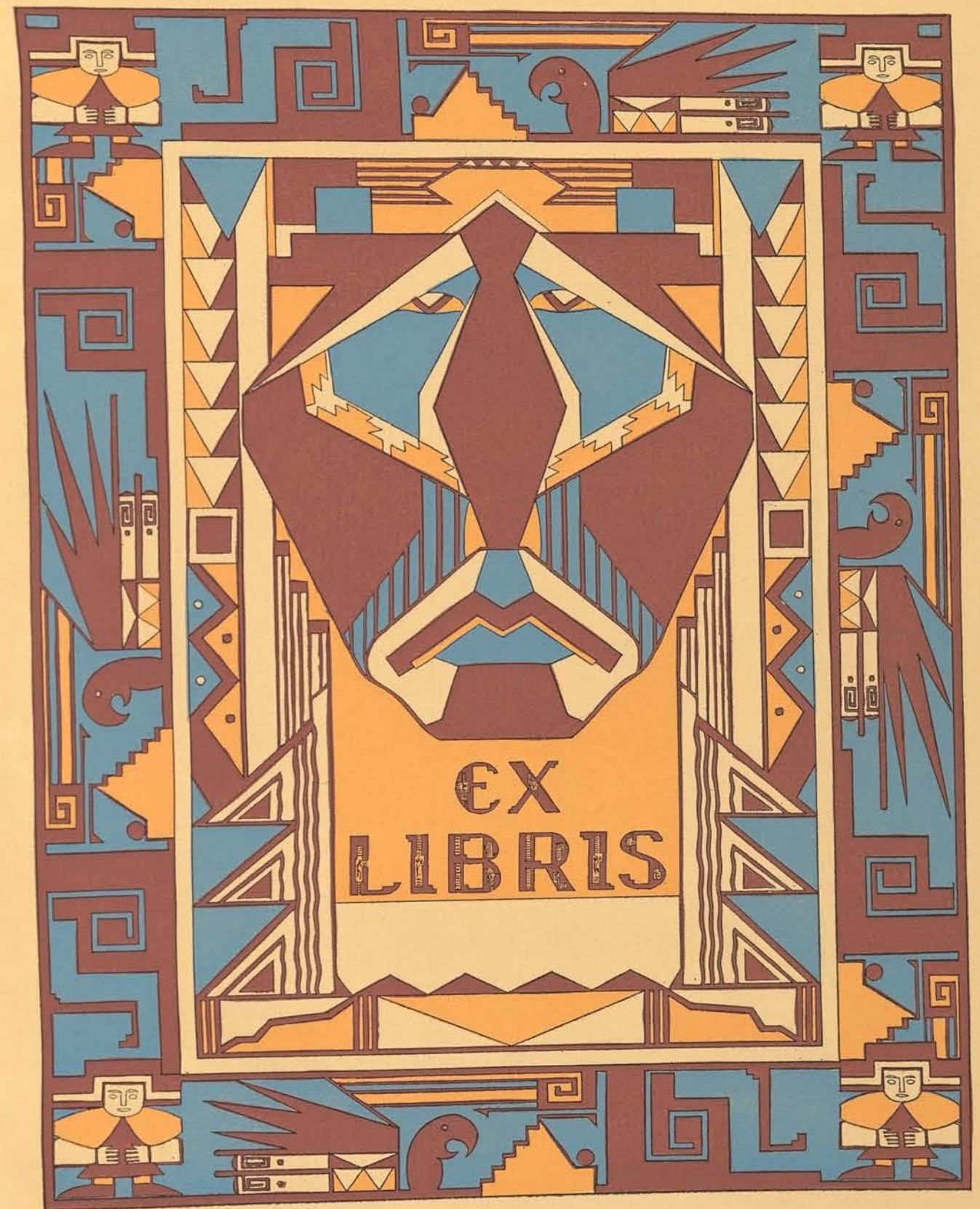

The Daedalian

Copyright
1931

Elizabeth McCann
Editor-in-Chief

Mildred McKenzie
Business Manager

Naomi Fromén
Art Editor

The
Daedalian

Published By The Senior Class

The Texas State
College For Women

Denton, Texas
1931

Staff Assistants

Associate Editor	Dorothy Russell
Literary Editor	Nelda Taylor
Feature Editor	Salome Stevens
Assistant Feature Editor	Dorothy Kirby
Senior Editor	Marcella Craver
Advertising Editor	Louise Bass
Circulation Manager	Katherine Fewell
Humor Editor	Madeline R. Jefferies
Humor Editor	Courtenay Bess Cook
Cartoonist	Kathrin Jester
Letterist	Esther Webb
Letterist	Sallye Bean
Letterist	Margaret Henson
Cover Design	Mina Lee Raywinkle
Ex Libris - End Plates	Gerry Townsend

Contents Page
Administration
Feature
Classes
Personalities
Organizations
Pow-Wow

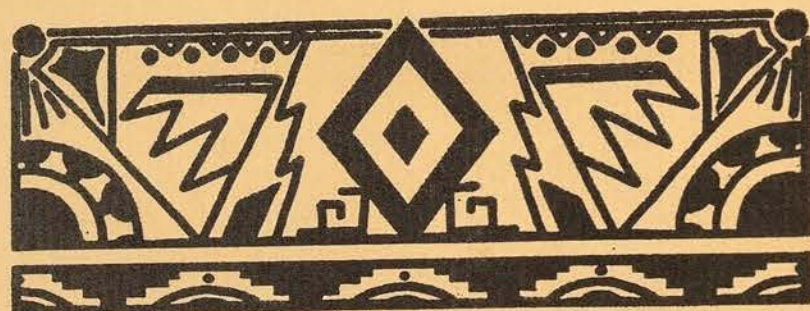

♦♦♦ To ♦♦♦
Walker King,
♦♦ whom we ♦♦
choose ♦ to ♦ call
a good ♦ scout,
we dedicate this
♦♦ book. ♦♦

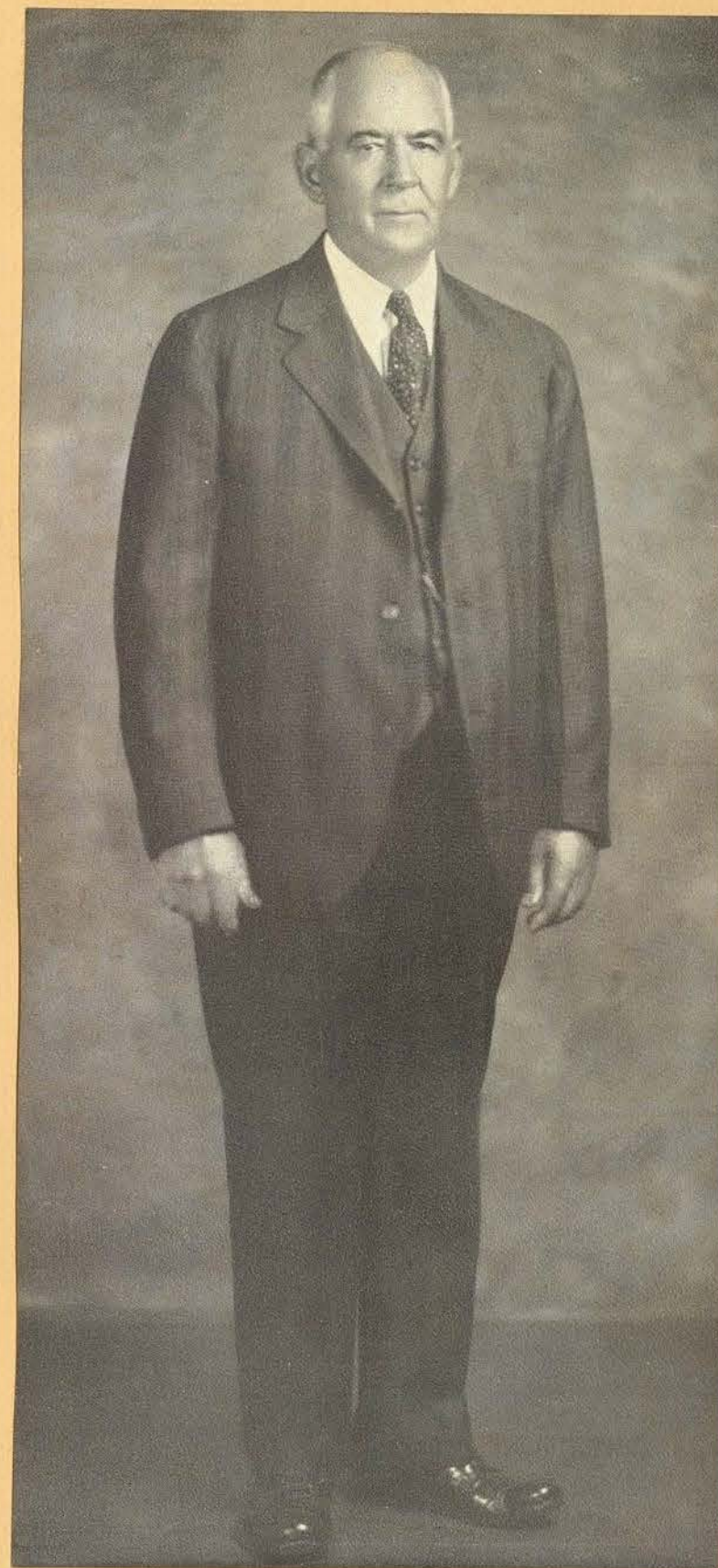

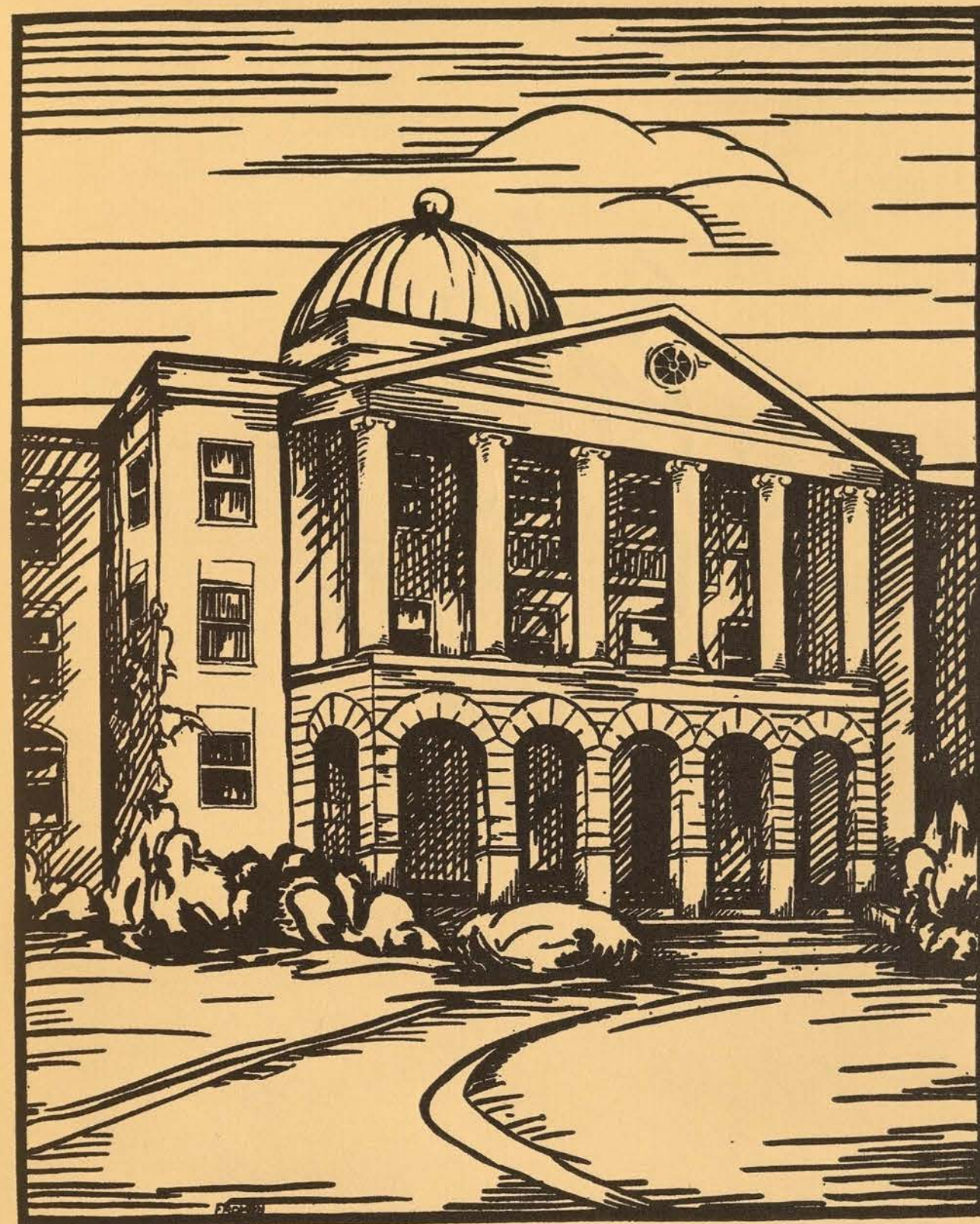



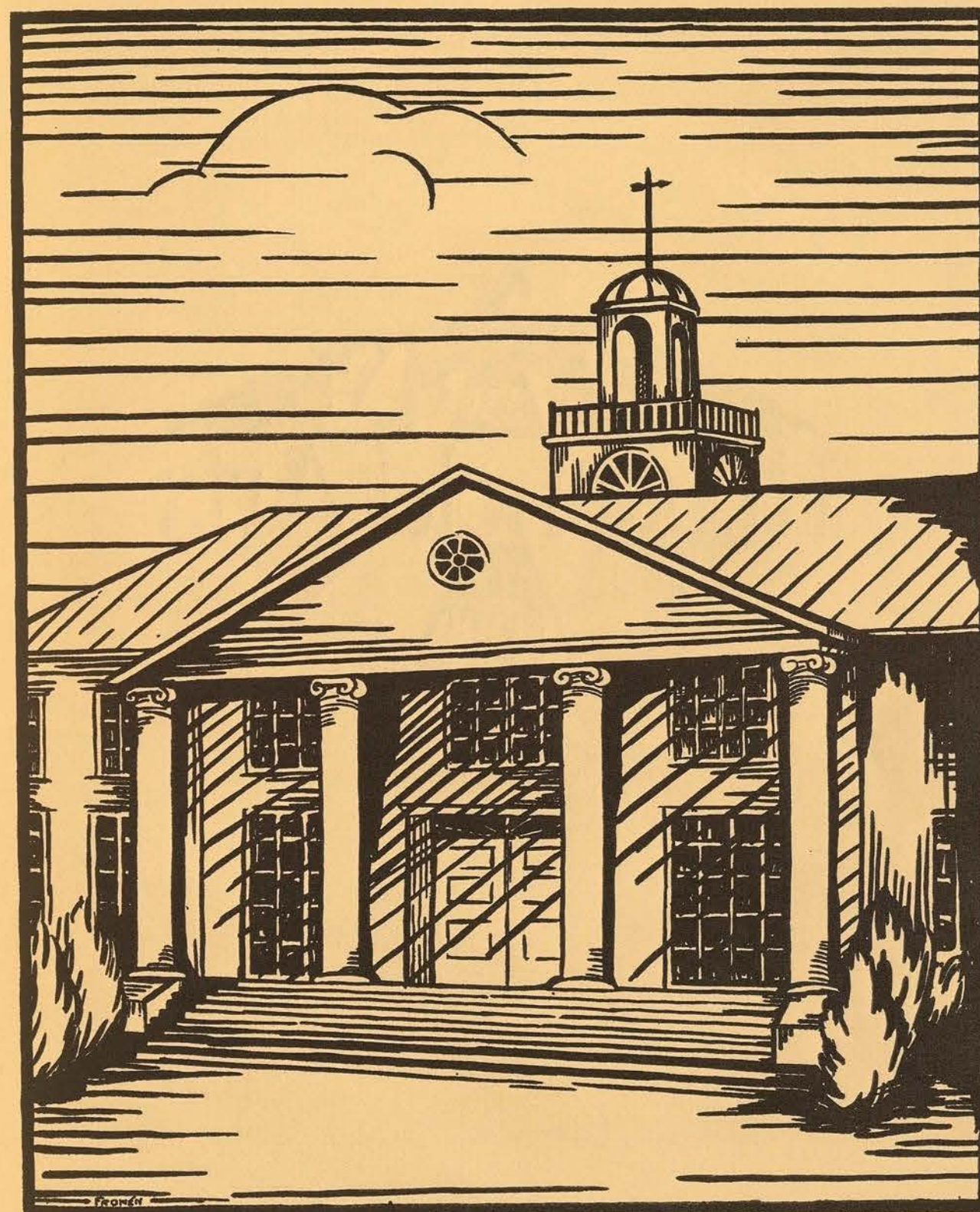
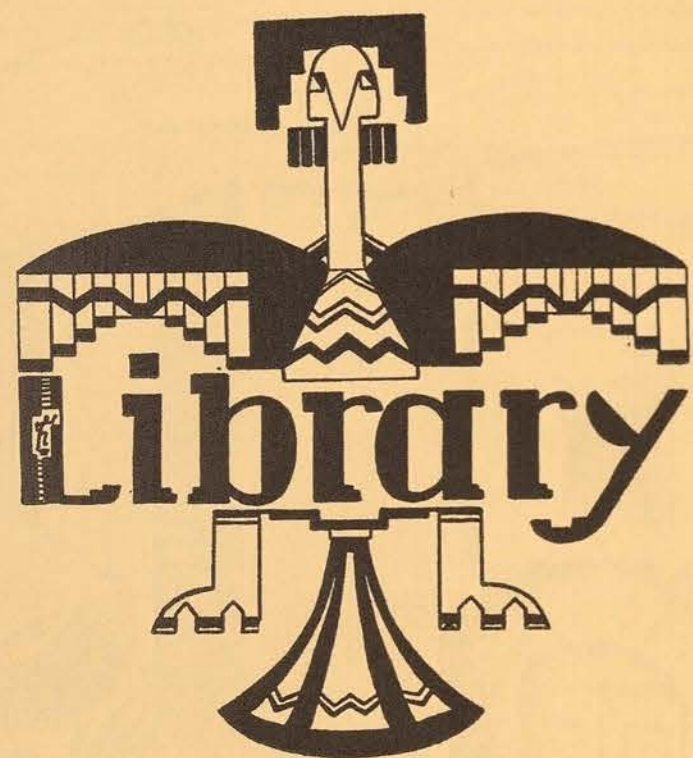

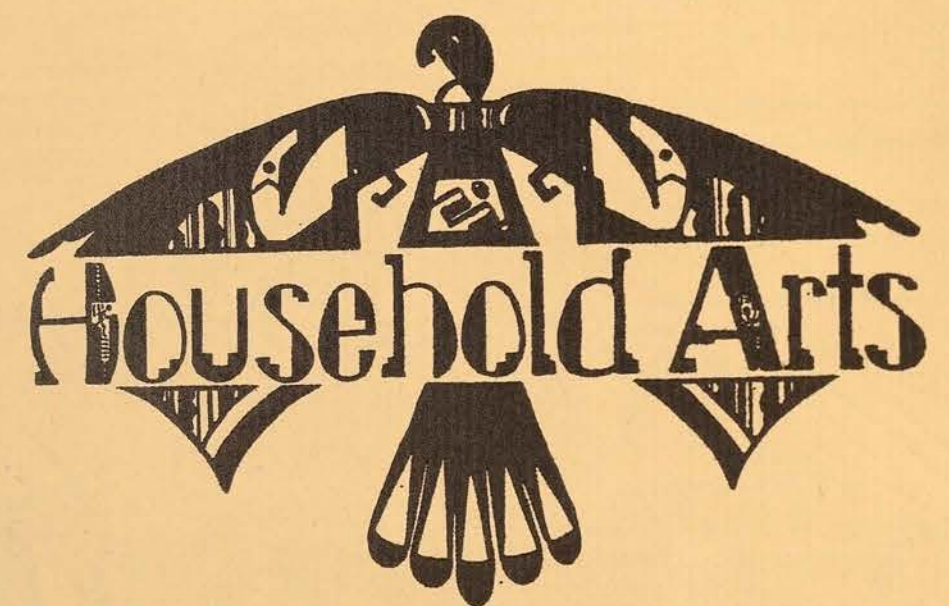

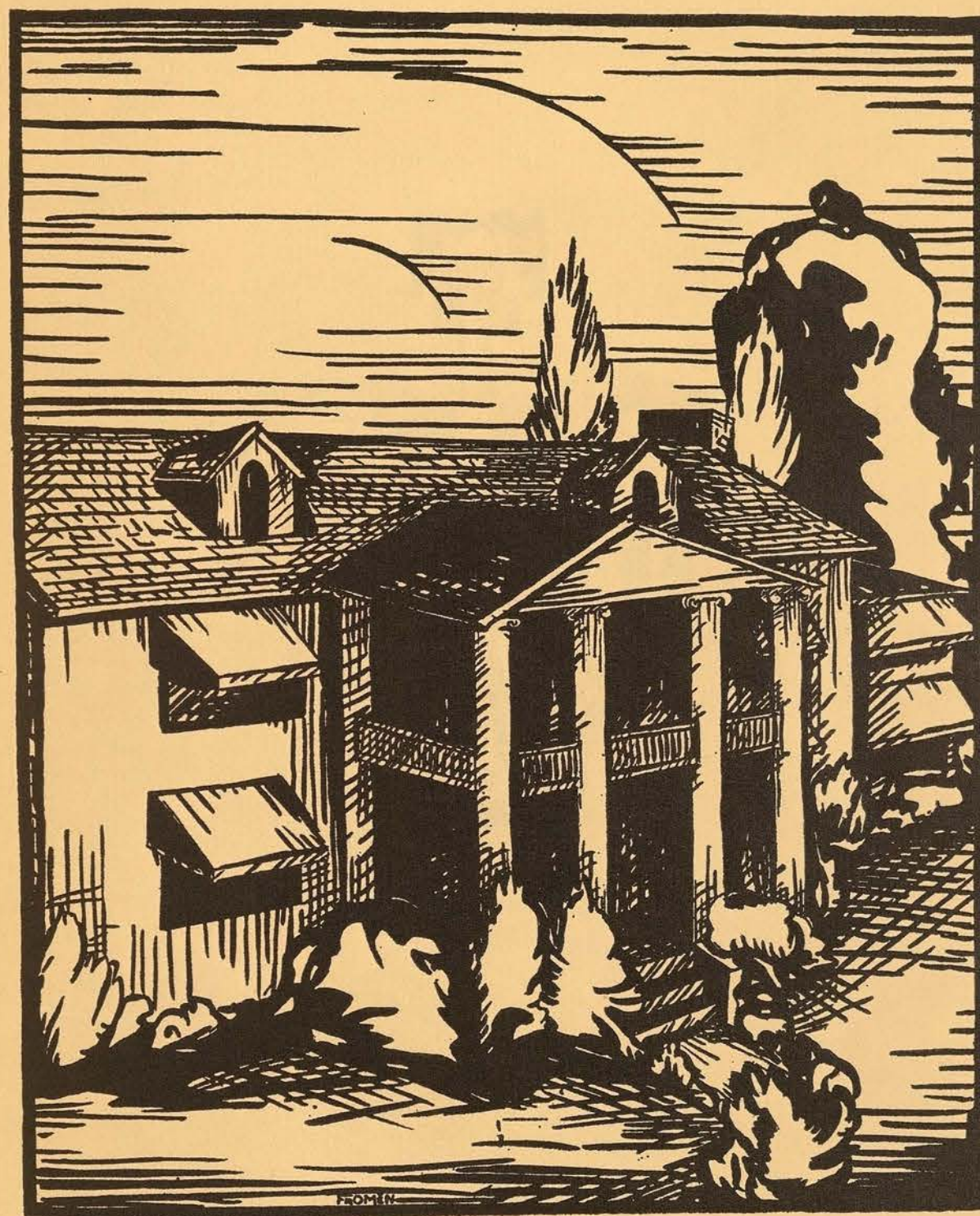
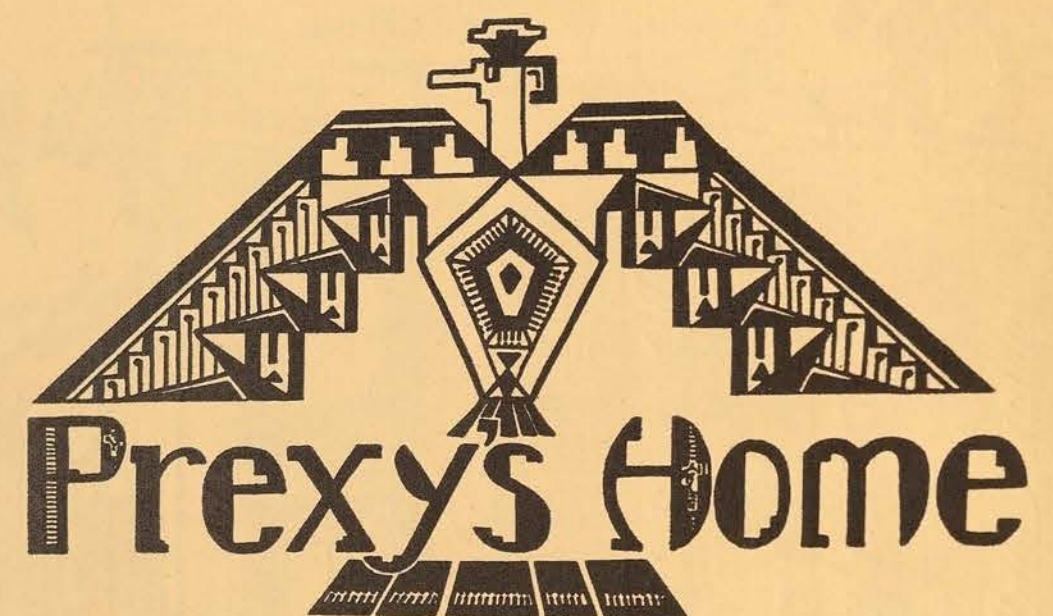

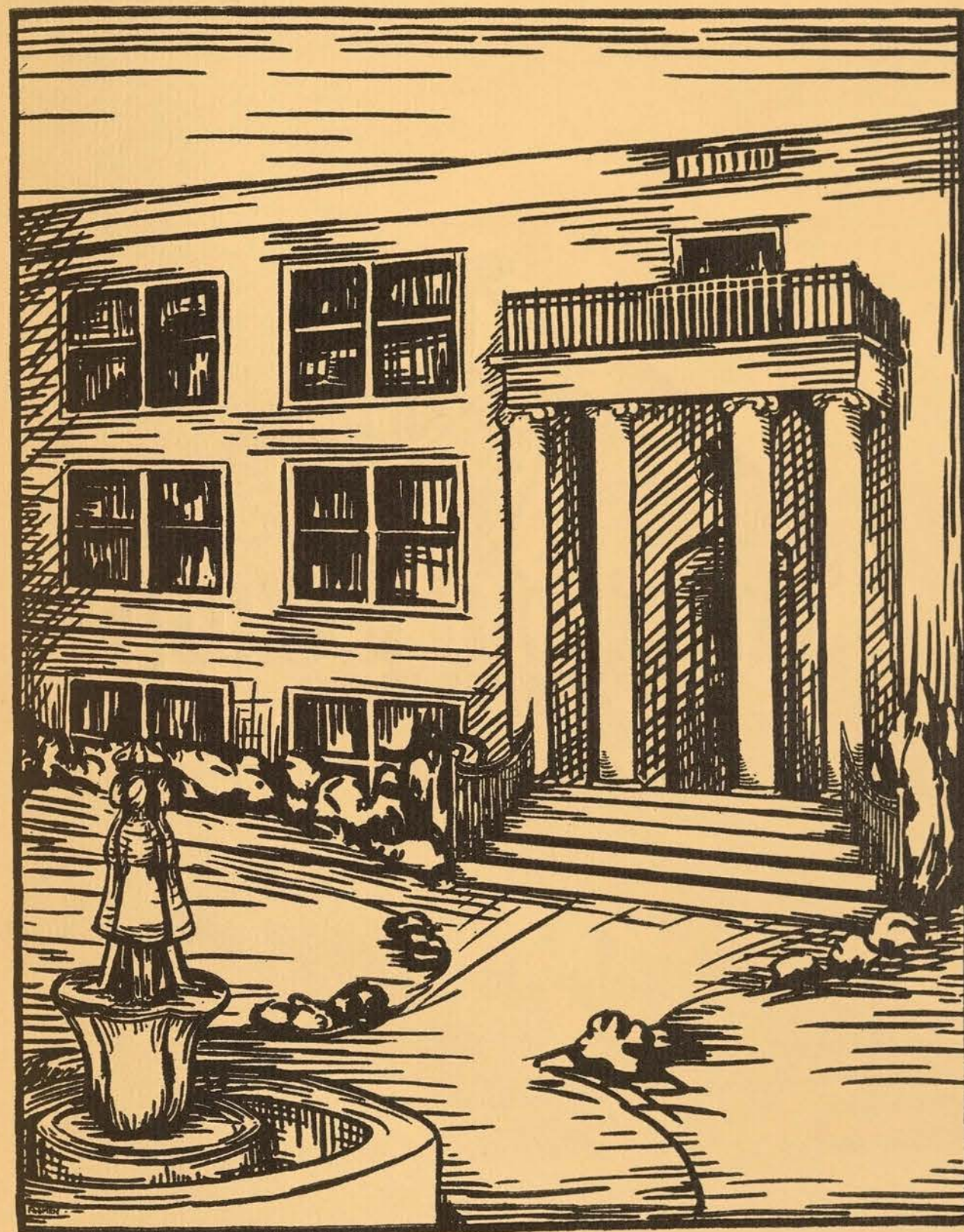
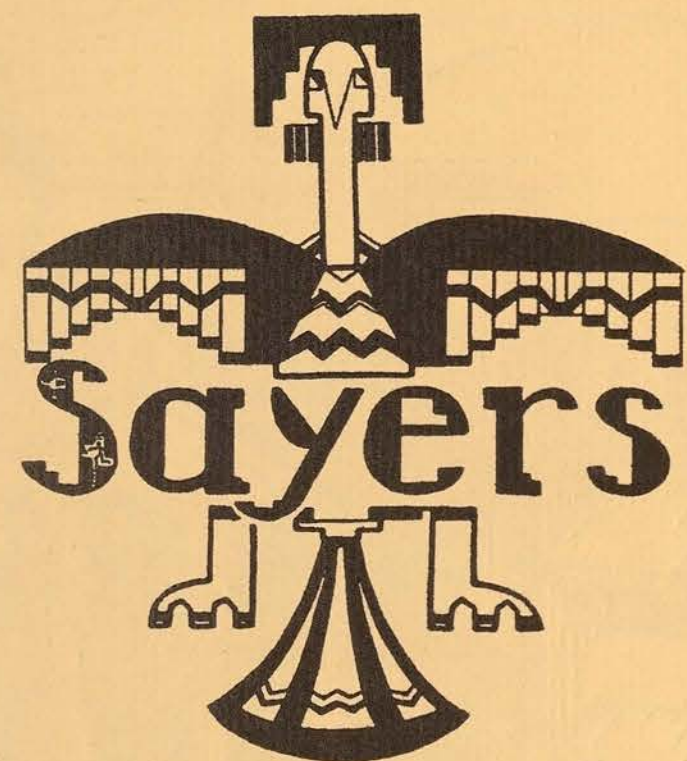

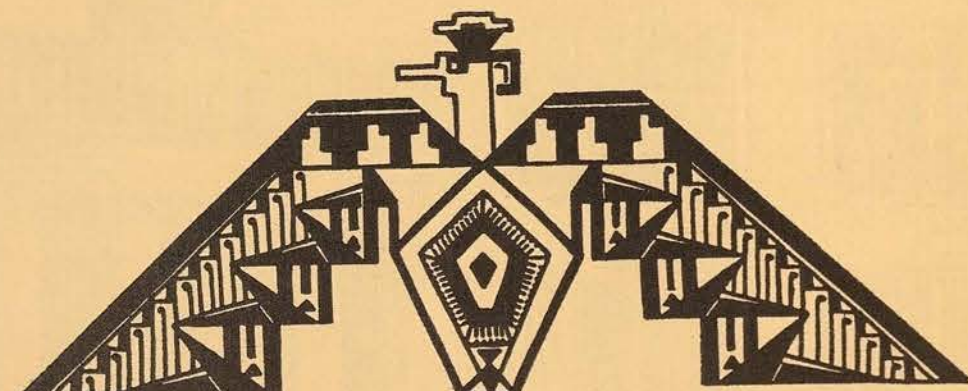

Shadow Lawn



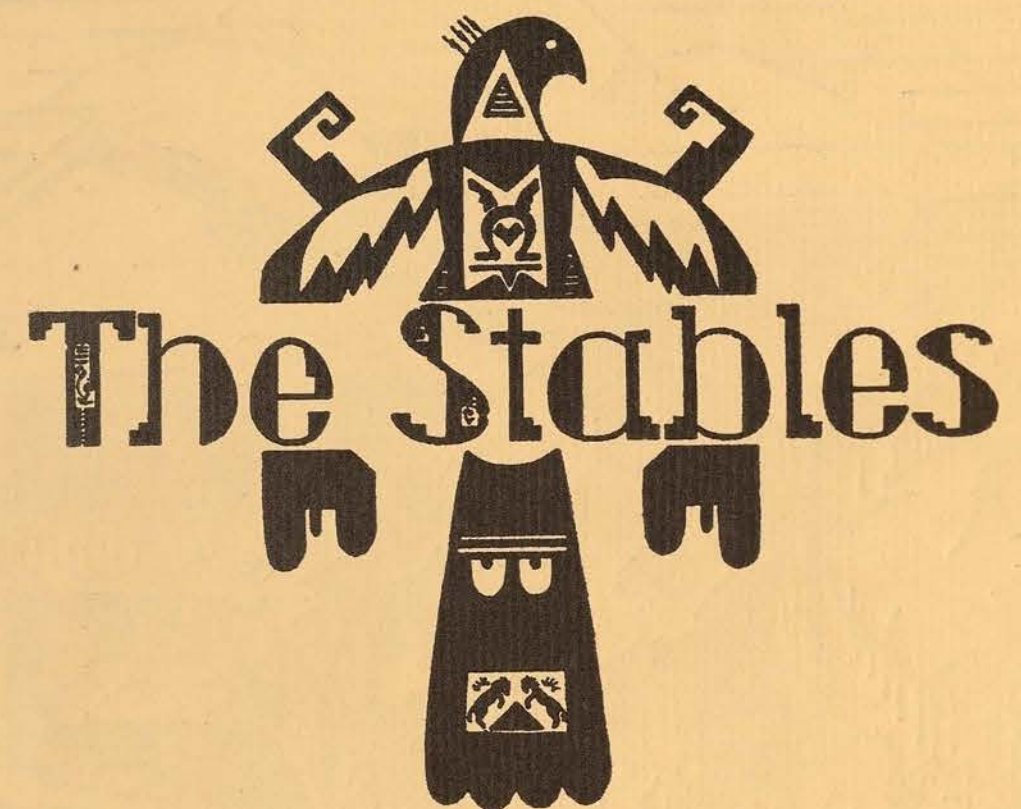



In Memoriam

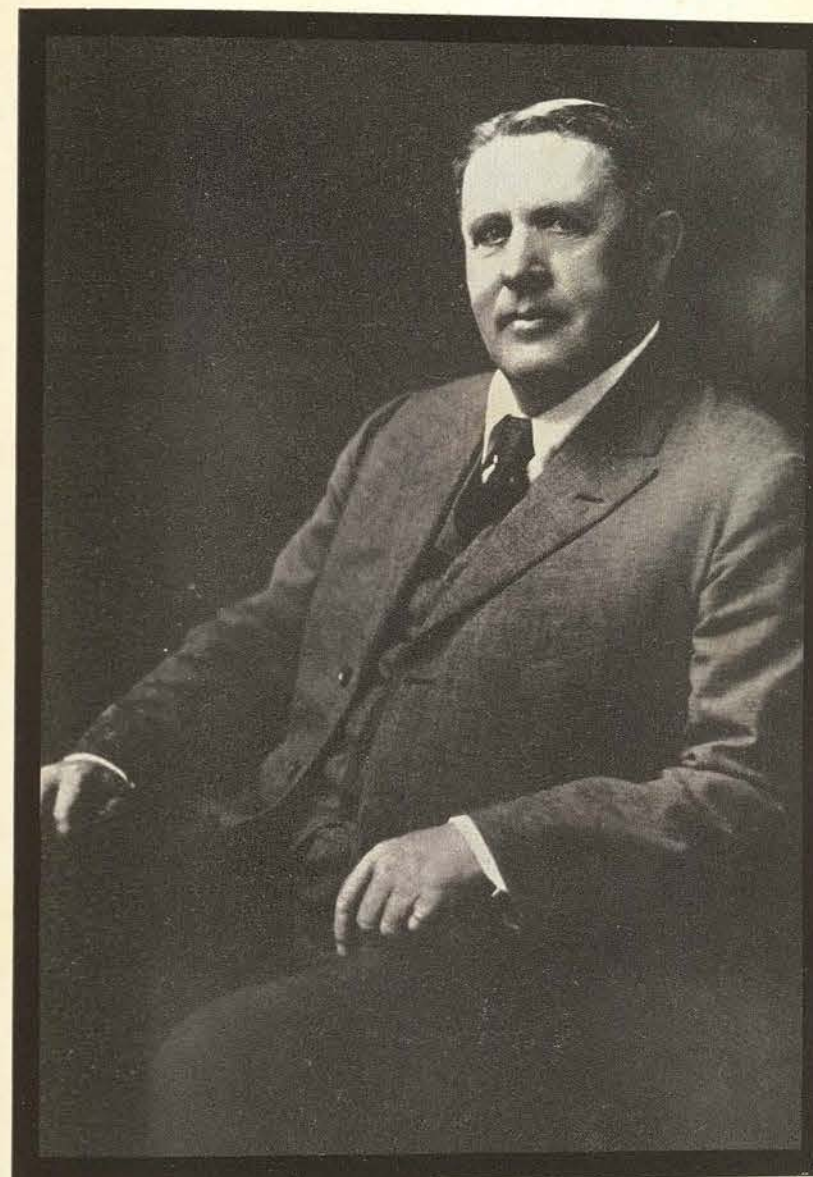

C. H. Connelley

Vice-President of the Board of Regents

Pauline Stubbs
Student

Wardo Houts
Faculty



HUGH NUGENT FITZGERALD
President

The Board of Regents

MEMBERS

K. W. DENMAN, *Lufkin, Texas*
R. H. HOFFMAN, *Denton, Texas*
MRS. LEE JOSEPH, *Austin, Texas*
C. E. MAYS, *Sweetwater, Texas*
MRS. H. F. RING, *Houston, Texas*
MRS. W. E. SPELL, *Waco, Texas*
MRS. E. P. TURNER, *Dallas, Texas*
C. U. CONNELLEE, *Eastland, Texas*

The Board of Regents is the governing body for our college and is composed of influential Texas men and women who are especially interested in higher education for women. This picture was made while the board was considering the bids for the construction of the new dormitory, which is among the many things they do for us.



L. H. HUBBARD

The President

TO THE CLASS OF 1931:

Henry James once said that "it takes an endless amount of history to make even a little tradition, and an endless amount of tradition to make even a little taste, and an endless amount of taste . . . to make even a little tranquility." The years you have spent here have helped to enrich the fine traditions of your alma mater. For this I wish to thank each of you personally. My prayer is that these years have also helped to develop your tastes and that they will help to make your lives more tranquil.

L. H. HUBBARD

DR. HUBBARD IN HIS HOME



The Deans

The increasing prestige of the college has been due largely to the efforts of Dean White. His geniality and executive forcefulness make him a notable figure in the college community.

As Associate Dean of the college, Miss Humphries has unsparingly devoted her capabilities, both as teacher and as executive. Since the opening of the college, she has rendered her untiring and willing service to the upbuilding of the school.

As Dean of Women, Miss Hefley stands as an invaluable advisor and gracious supervisor of all student activities. She finds her greatest joy in serving others, and in maintaining the ideals of C. I. A.



The Business Staff

WALKER KING

All matters pertaining to admission requirements, schedules, and grade reports are handled by the registrar of the college, Walker King.

W. M. LOVELESS

The Business Manager of the College has a most responsible position. The supervision of all strictly business operations of the college is in his hands.

JOE REED

The auditor of the college has charge of all the accounting for the college, and is the receiving and the disbursing agent of all finances.

GEORGE WELSH

Over half a million dollars each year is handled by the cashier, George Welsh. The college bank is maintained for the convenience of students and faculty members.

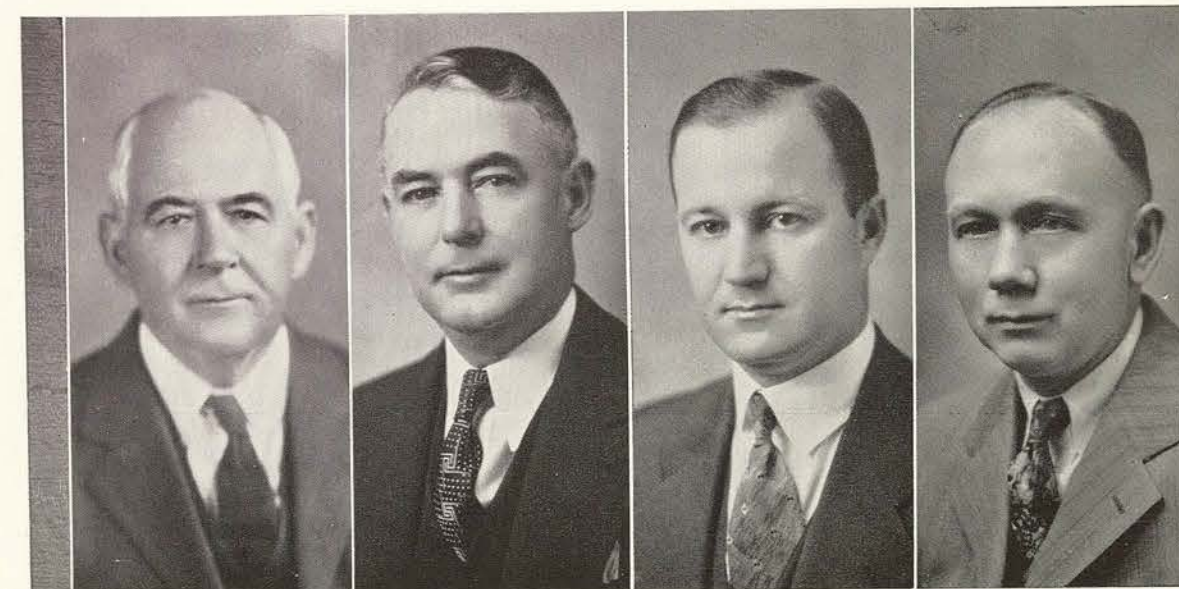



MARY KATHERINE BOONE
President

The Student Government Association

The council is represented to the official Executive by the President and Secretary. These positions are filled this year by Mary Katherine Boone and Theresa Hughes.

The Students' Council, elected at large by a student vote, has complete jurisdiction over all cases of discipline. Such changes as are deemed necessary in the college regulations are made by this council. It generally constitutes the controlling body of the Student Government Association.

First Row: DONOHO, EVANS, FORREST, HUGHES, JONES, LAGRONE, MORGAN.
Second Row: MOSS, RUBLE, TAYLOR, WADE, WELLBORN, WILLIAMS.

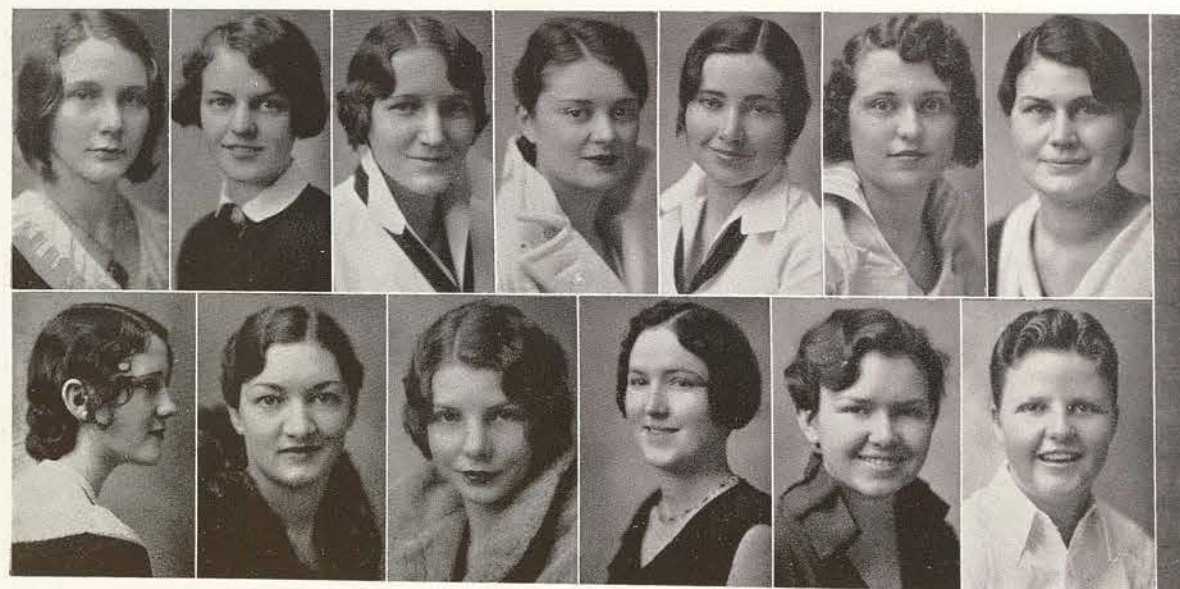

The Freshman Commission

Each member of the Commission is the representative of approximately fifty girls. The presiding officer elected by the class this year is Dora Sweet.



DORA SWEET

The Freshman Commission is organized at the beginning of the year in order to bring about a comprehensive understanding of Student Government to the largest and newest class on the campus. Its purpose is embodied in a three-fold plan: to know all freshmen; to create sentiment and to promote class activities; and to bring to the attention of the Students' Council any misconduct of class members.

First Row: BAGWELL, CALDWELL, DE MARCUS, DINSMORE, ECKERT, LIGHTON.
Second Row: SHERWOOD, TOWERS, STAIDE, TALBOT.



The Ex-Students' Association

Beginning with a membership of only ten members, the Ex-Students' Association has grown to a membership of thousands of Southern girls. Its purpose is to perpetuate old friendships and to maintain loyalty to C. I. A.

This year the periodical published at frequent intervals by the Association has been edited by student secretaries, Beatrice McKinney and Ann Cope.

OFFICERS

MRS. NELLE JONES COX	President
MRS. GERTRUDE MORRISON	First Vice-President
MISS RUTH BOURN	Second Vice-President
MRS. MYRTLE DICKEY NEGY	Secretary
MRS. CATHERINE CURTIS FOLITZ	Treasurer

MRS. NELLE
JONES COX



MRS. GERTRUDE
MORRISON



MRS. CATHERINE
C. FOLITZ



MRS. MYRTLE
D. NEGY



MISS RUTH
BOURN



Assistants in Administration

ZOU AIKIN

Secretary to the Registrar

EUNICE AKERS

Secretary to Department of Extension

H. H. BLAGG

Assistant Printer

H. G. BROWN

Manager of College Laundry

NELLIE LEE COWAN

Head Nurse College Hospital

W. E. LOVELESS

Assistant Auditor

EMILY PETERS

Secretary to the Registrar

T. C. SAMPLE

Manager of Book Room

MRS. BELLE STANIFORTH

Director of Smith-Carroll Hall

GEORGE C. WELSH

Cashier



The Heads of the Departments

WILLIE I. BIRGE
Department of Biology

RUTH DOUGLASS
Department of Business Administration

DR. WILLIS H. CLARK
Department of Chemistry

MARY MARSHALL
Department of Art

DR. GEORGE POAGE
Department of History

MARGARET GLEASON
Department of Home Economics

D. E. NOOE
Department of Journalism

MARY S. BUFFUM
Department of Library Science

DR. REBECCA SWITZER
Department of Foreign Language

DR. C. D. JUDD
Department of Government

ELIZABETH F. FURBER
Department of Physical Education

DEAN E. V. WHITE
Department of Mathematics

W. E. JONES
Department of Music

R. J. TURRENTINE
Department of Education

C. N. ADKISSON
Department of Physics

FRED W. WESTCOURT
Department of Rural Arts

JESSIE HUMPHRIES
Department of Sociology

EARL C. BRYAN
Department of Speech

LILLIAN HUMPHRIES
Department of Extension

DR. L. M. ELLISON
Department of English

MCQUEEN WEIR
Department of Bible

DR. JESSIE L. HERRICK
Department of Health and Hygiene

The Faculty

H. G. ALLEN
Department of History

MARJORIE BALTZEL
Department of Fine and Applied Arts

MRS. EDNA STORRS BATES
Department of Home Economics

KATE L. BEAR
Department of Home Economics

CONSTANCE BEACH
Department of English

EARL C. BRYAN
Department of Speech

MOZELLE CRADDOCK
Department of Home Economics

WINNIE MAE CRAWFORD
Department of Speech

LORAIN DECHERD
Department of Physics

MARIE DELLENY
Department of Fine and Applied Arts

FRANCIS EMERSON
Department of Speech

WARD FOUTS
Department of Journalism



The Faculty

R. J. GARNER
Department of Philosophy and Education

MARY GOLDMAN
Department of Home Economics

HOB GRAY
Department of Philosophy and Education

VIOLA HAMILTON
Department of Biology

FLORENCE HENNINGER
Department of Biology

EMORY HORGER
Department of Speech

MARY HUFFORD
Department of English

BELLE TURNER JOHNSON
Department of English

LEE E. JOHNSON
Department of Business Administration

ELSIE S. JENISON
Department of Government and Economics

NINA KINNEY
Department of Fine and Applied Arts

MATTIE LEE LACY
Department of Fine and Applied Arts



The Faculty

DOROTHY LA SELLE
Department of Fine and Applied Arts

OLGA LEAMAN
Department of Music

THETIS LEMMON
Department of Fine and Applied Arts

JULIA LIPSCOMB
Department of Philosophy and Education

JEWEL LOCKHEAD
Department of Philosophy and Education

HELEN LUDEMAN
Department of Chemistry

A. E. MACKEY
Department of Philosophy and Education

LUCILE MAGRUDER
Department of Home Economics

VERE MACNEAL
Department of Music

AREE McDONALD
Department of Speech

GLADYS MCGILL
Department of Home Economics

ROY L. MACPHERSON
Department of Business Administration



The Faculty

L. H. MOORE
Department of Philosophy and Education

W. D. MOORE
Department of Foreign Language

AGNES MURPHY
Department of Physical Education

MABLE RUTH OLDHAM
Department of Mathematics

SADIE OLIVER
Department of Rural Arts

SUE L. OVERTON
Department of History

ELIDA PEARSON
Department of Biology

HARLAN PETTIT
Department of Music

MARION ROWLAND ROBERTS
Department of Physical Education

MARTHA SANDERS
Department of Foreign Language

M. L. SHIPLEY
Department of History

COREEN SPELLMAN
Department of Fine and Applied Arts



The Faculty

SPENCER STOKER
Department of Philosophy and Education

CORA E. SWINGLE
Department of Home Economics

MRS. PERSIS C. TERHUNE
Department of Philosophy and Education

AGNES TRAMEL
Department of English

MAUDE WALLIN
Department of Foreign Language

A. C. WALVOORD
Department of Philosophy and Education

H. G. WHITMORE
Department of Chemistry

OLIVE WHITTEN
Department of English

AUTREY WILEY
Department of English

MRS. M. L. WOOTEN
Department of Sociology

HELEN D. WY SOCKI
Department of Fine and Applied Arts

FRED W. WESTCOURT
Department of Rural Arts



The Faculty

MARY S. BUFFUM
Department of Library Science

RUSSEL C. CURTIS
Department of Music

W. I. CROWLEY
Department of Foreign Language

W. E. JONES
Department of Music

JEANNE B. PHILLIPS
Department of Fine and Applied Arts



Try as long and hard as
they may.
Seniors never forget this
day;
Leaving campus and pals
behind.
Truer ones they'll never
find.

Here stands Dean White.
Trying to do right
With all his might.
(P. S. Notice "no park-
ing" sign.)

Pity the poor old white
gate
Before your sympathy is
too late;
Three "little" girls and
Sallie Bean
Are enough to make the
poor thing lean.

A coach, handsome and
gay,
For the merry Queen of
May,
Carries her to be crowned
Where joy and gladness
will be found.

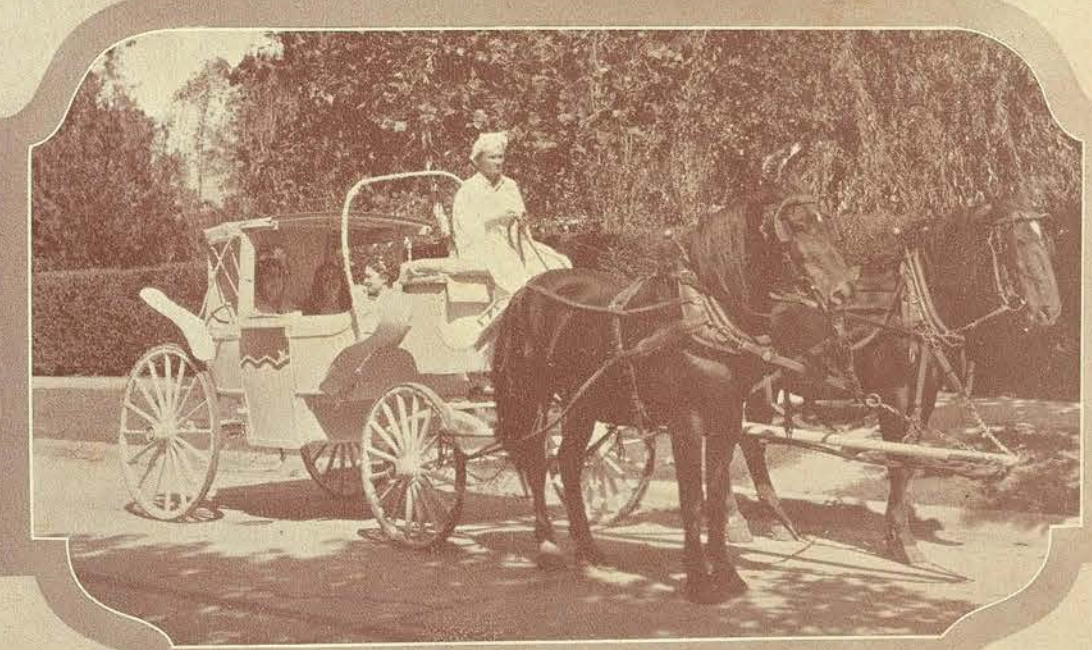
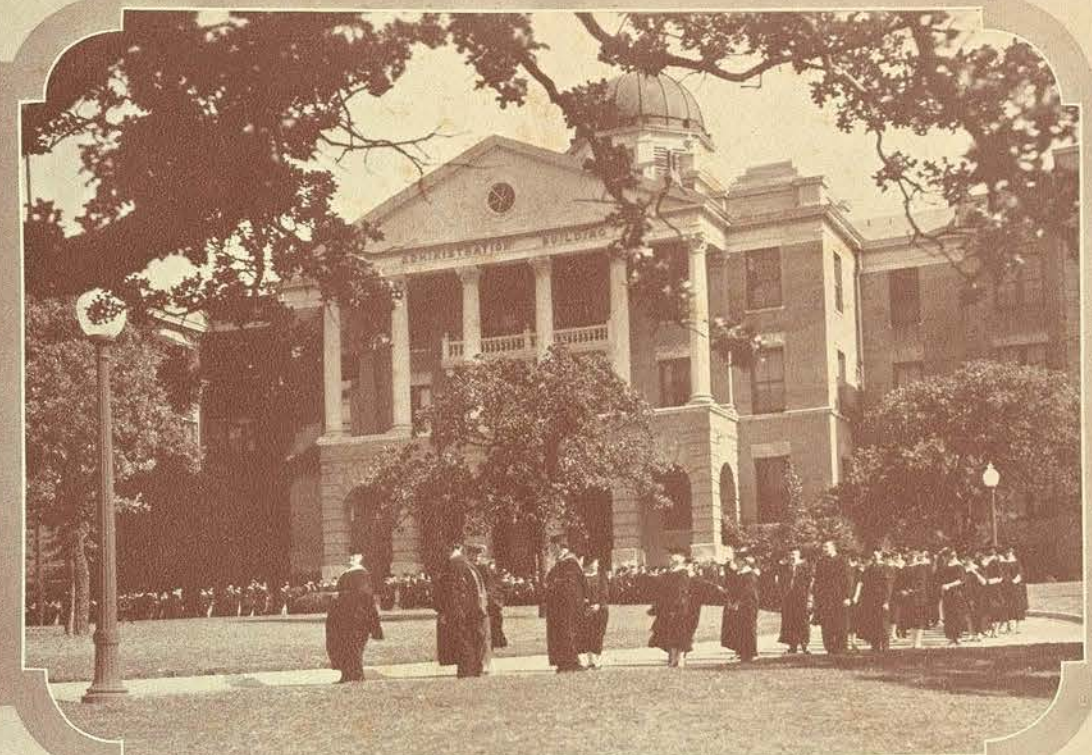

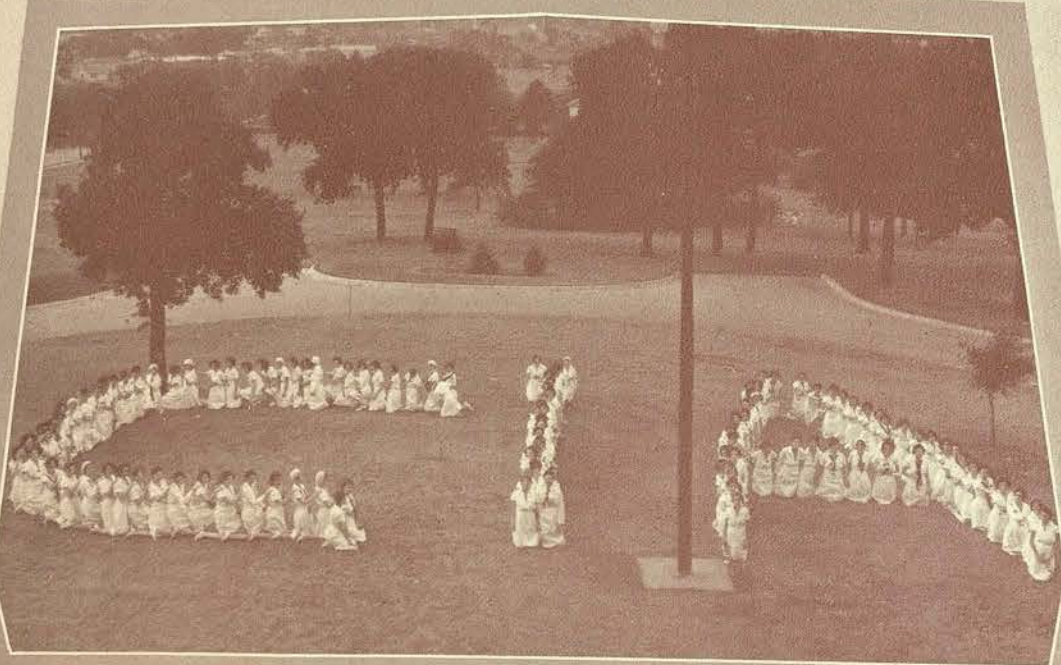

Mary E. as the bold buccaneer
Cannot frighten Claudine
or any of them,
Nor can her very worst sneer
Affect the handsome boy
from A. & M.

Mary and Virginia left
the dorm,
A Loan Sale loaf under
each arm,
While Nelda Taylor, as
the monk,
Strummed "Buy a loaf or
you are sunk."

On the thirteenth of Oc-
tober
Gathered Seniors, from
far and near;
All of them were quite
sober (see Ripley)
So that the roll-call they
could hear.

The schedule card as you
see
Was cleverly made by
Betsy Pirie;
If you can do that well,
We think you are swell.

This little gardener
Usually has a pardner;
She must have strayed
Before the picture was
made.

Ruth, Dotsie, and Hu-
berta
Have been taught not to
be flirts,
And it looks from their
stool
They are obeying the rule.

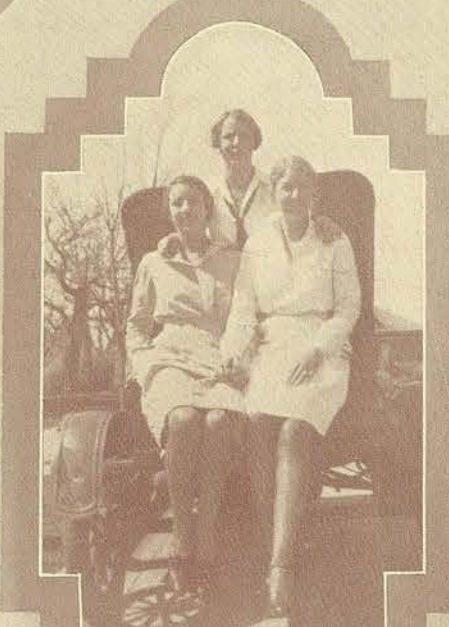
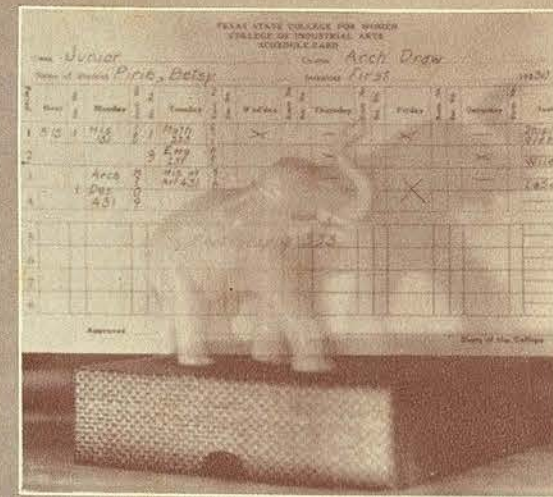



There is one particular
day
That the Freshmen hold
sway,
And if you want to know
what,
They sure strut their stuff.

If you will not tell
What is said of Maybell,
She is just sixteen
And never touched a can-
teen.

When they stay out late
Cherrill and Sarah carry
not skates;
For you see in case of a
delay
It's a bicycle that gets
them home before day.

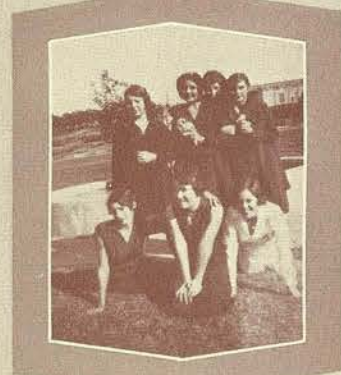

Here's a glimpse of Maud
and Cy,
No more troubles than a
fly;
Also our editor and Alice
May
Seem very happy on this
day.

This dance has a story,
you bet,
That few can forget,
Although it reveals a flock
of happy faces,
Wonder if it's that in all
the cases.

The beautiful swan on
Hubbard lake
Forms a picture rare;
Thus many girls partake
Of the calm and quiet
found there.

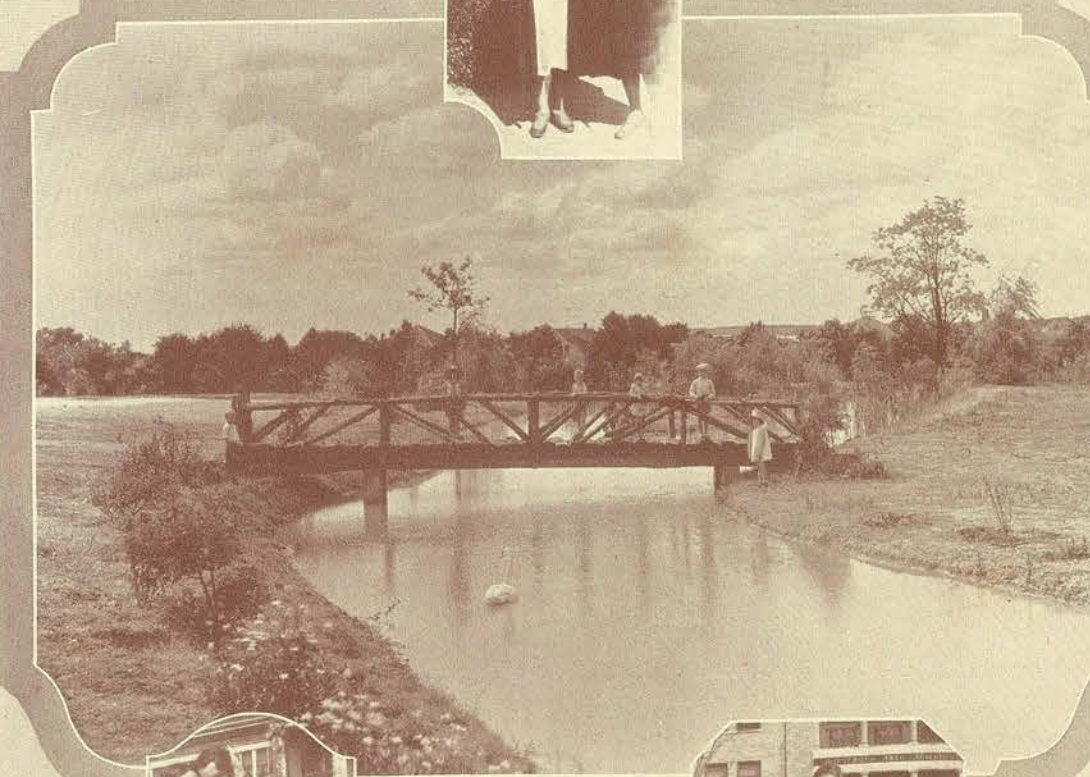



Eats are a temptation to everyone,
The Seniors here are having a riot;
We wonder why under the sun
Some feast one day and next go on a diet.

The two fair maids are Wysocki and Bird.
In the center you'll never guess.
Of the last in the row may we say a word?
Hats off to Mrs. Whitten, perfect hostess.

L. Bass, the young man With the jaunty air.
Miss Halgrim and Halbert
Some flirting do dare.



These girls were playing a game,
But it looks to us like a dirty shame.

Lachi and roomit posed As on one opposed.
This outline of Annie Is not at all uncanny.

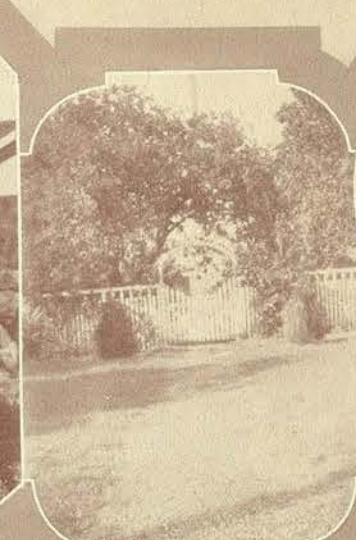

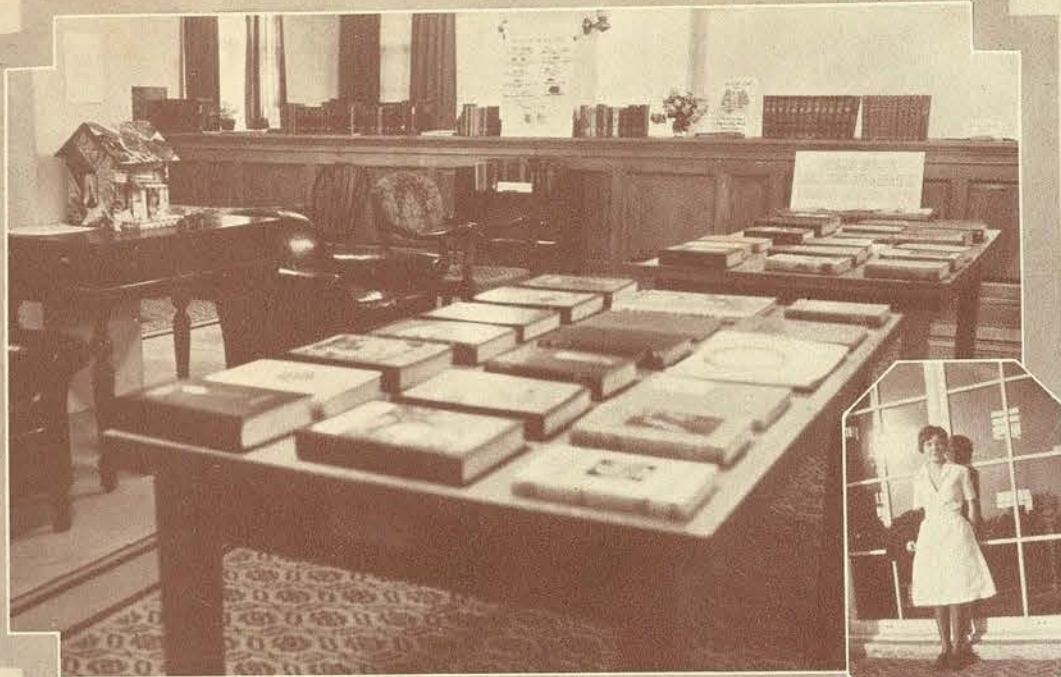

As seen by their contribu-
tion
To the book exhibit.
To counteract the modern
tendency to be broad-
minded.
Library Science students
tend to be book-mind-
ed.

Her name is Mary Ann
from Guam.
Who said, "Now the sea
is so calm
I will swim for a lark."
But she met a shark;
Let us now sing the nine-
tieth psalm.

Girls quite happy in front
of the halls;
Here's a bunch from
Wichita Falls.
Sayers secretary with a
happy smile.
Another making her time
worthwhile.

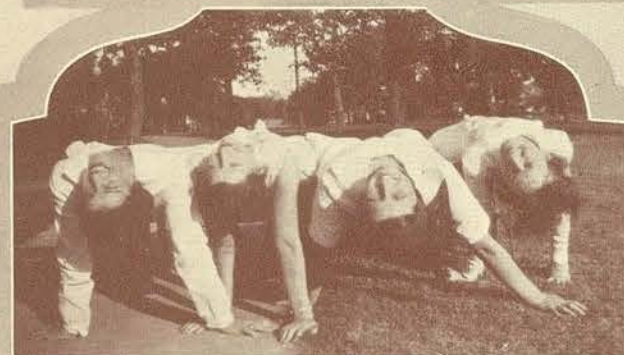

Stop! Listen! and Look!
This is Queen Courtenay
Bess Cook.
The R. V.'s give adoration
And we offer admiration!

Gert is happy.
Mac is snappy;
But let's hope one and all
That after this picture
they did not fall.

Thinks Nina Mae and
Bennie,
"This cake will make us
skinnie."





There is one thing
And there is one person
That makes C. I. A. more
than a scoff;
The one is the bull board,
The other is the delight-
ful ole Prof.

The library so you see
Is what you expect it to
be;
It is always full of the
studious type,
Especially when exam.
time is ripe.

It is Cherril in the fish
pond,
Of which she appears
quite fond.
It seems we caught Fran-
ces and Mary Moore
Just as they were leaving
for the store.

Annie and Dot
Prefer this spot;
It really makes us sigh
'Cause we cannot see
why.

It's quite the fashion,
So they say,
To eat a cream cone
On the way.





*This reception
Is no exception.
It is fun and eats com-
bined
Since Prexy always has
that kind.*

*This gigantic struggle
Is almost a cross-word
puzzle;
Not even the Juniors can
figure
A time that could be big-
ger.*

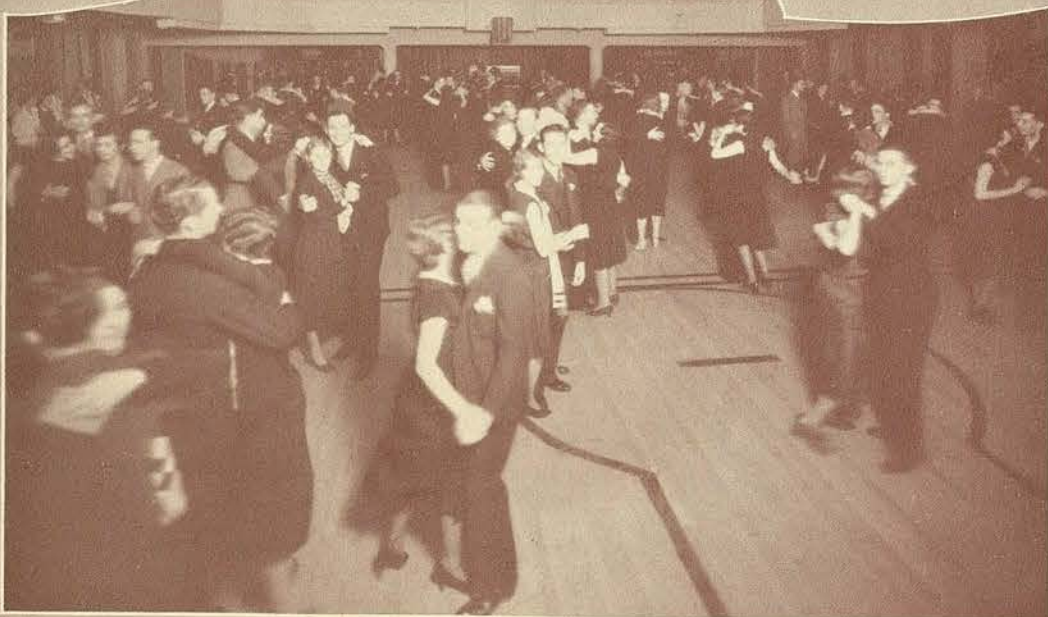

*Well do we remember the
day
When we attended the
Senior play;
cille, Zenith, and C.
West
Zenith, and C. West
Made the whole thing a
zest.*

*This funny looking snap
Has quite a rep,
But if you cannot guess it
by sight,
It's the College for an In-
creased Appetite.*

*Our speech majors always
leave a dowry
And this one happens to
be by Mable Lowry.*

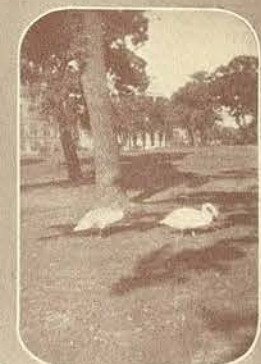
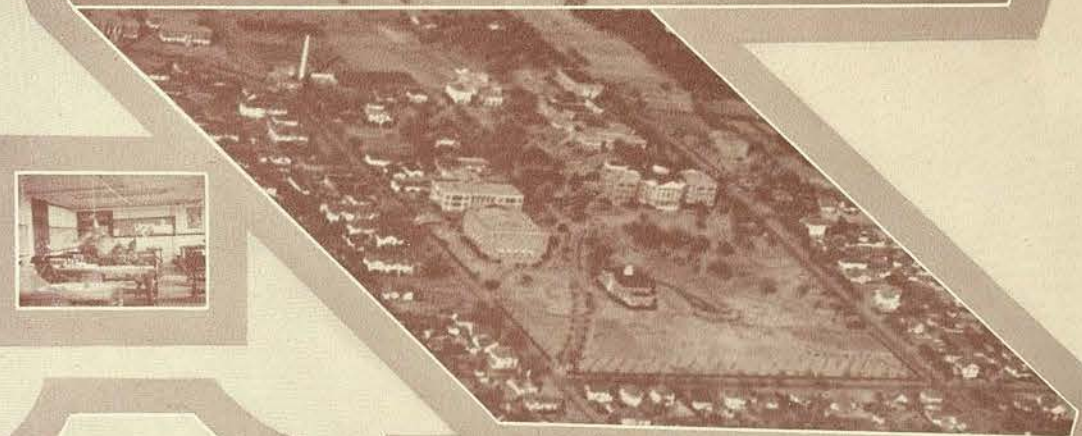



If the three Mary's and
Polly
Were not so jolly
And Marje and Cook and
all the rest
Had not looked their best
We would have made a
rhyme
Before our bed-time.

Two little Stampford
scouts
Had better look out,
From the smiles on their
faces
They've surely been
places.

Could that the soles above
Saved the souls below,
For all Neil house on the
ladder
Must have made a ter-
rible splatter.

Sally and Betty
Should not be so petty,
Especially in choice of a
ride
They should have more
pride.

Crutcher, Louise, and Elo-
ise,
Pete, Lou, and Bessie
Are all the girls that are
left.
Who can it be taking the
step?

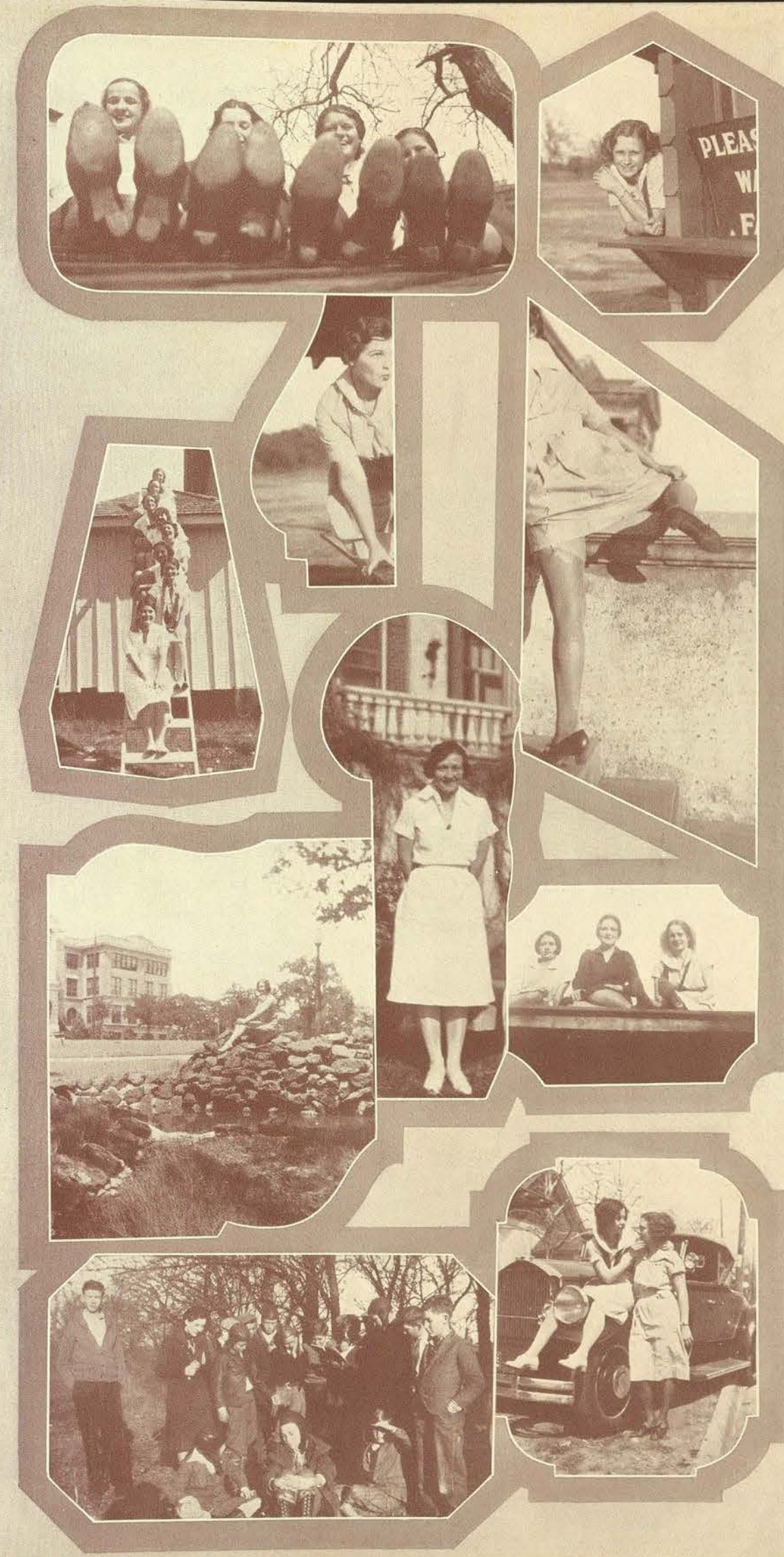



When you hear the call
To come play volleyball,
You are assured of a
pleasure
That you cannot measure.

The gym majors
With the head of their de-
partment
Are a bunch both sound
and strong,
For with them there is
nothing wrong.

Life saving is some girls'
ambition
For that they make this
exhibition.



The girls at the gym
Have all the vim;
They play and they work,
From classes they never
shirk.

The girls on the hockey
team
Can certainly work up the
steam,
For I tell you it's no joke
When they make a stroke.

Polly and two other girls
Changed places with two
other squirrels;
The next thing left for us
to do
Was to turn them into a
stew.





By the tree
Is Mary B.
Sitting still
Is Lucille.

There's a bunch in Capps.
You know them perhaps.
For you sure have to step
If you keep up with their
pep.

Dot is trying to go on a
diet.
The reason I do not know
'Cause she's as pretty as
anybody's beau.



Although the opening of
the stables
Found many financially
unable
Yet everybody's hobby
has become horses.

Proposal in a modern
way?
It seems that Naomi and
Pat
Have reversed to the an-
cient day
When the thing was done
like that.

We don't doubt that
The girls in the boats
Finally sat on the rocks.

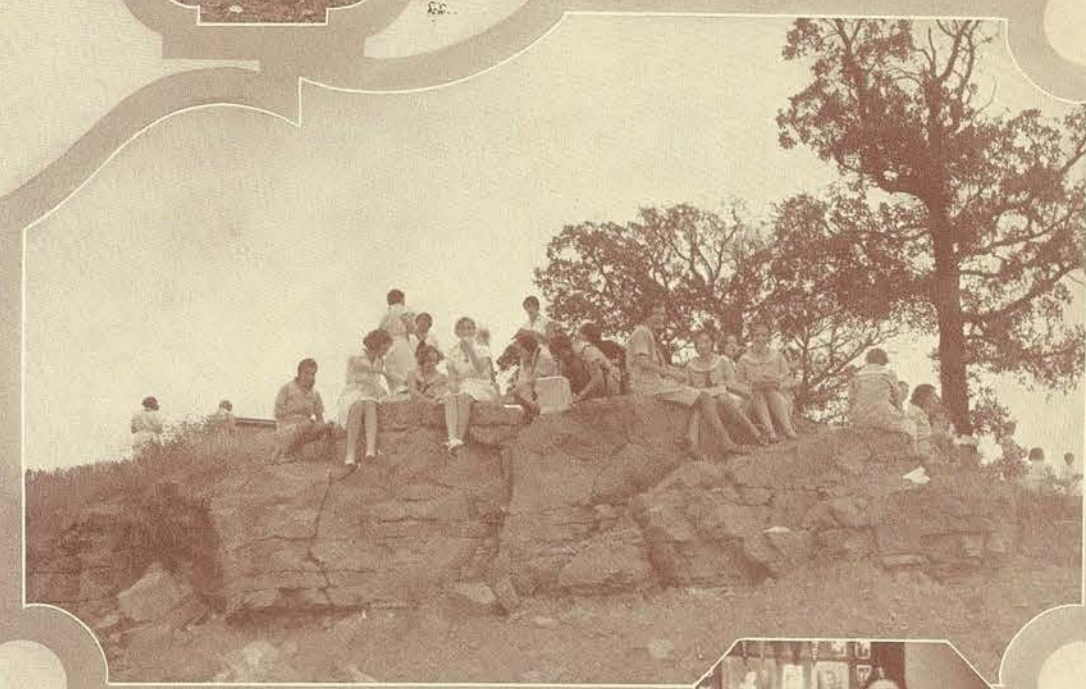

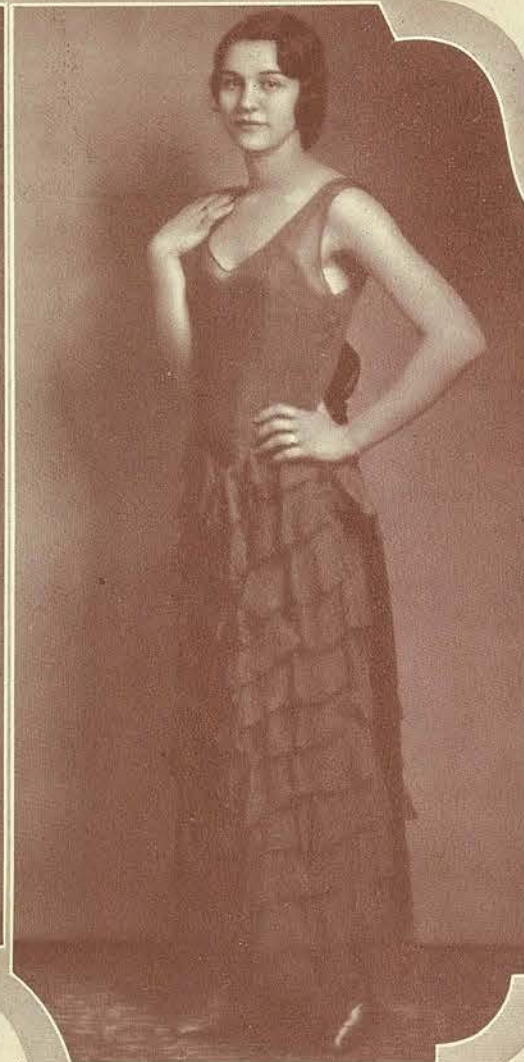

Mr. Marcus just couldn't
take
But eight—
Of the girls, beautiful
And sedate—
So we offer you
First, Dorothy Ann Rose
Next, Hazel Sherman
And, Josephine Hudson
Fourth, Mary Lowry

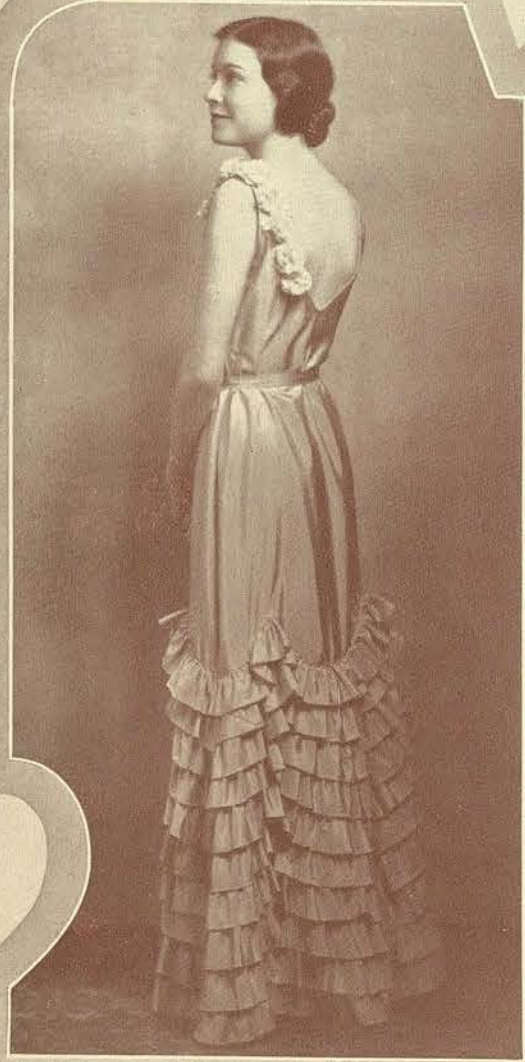

There are still four to go
Dressed all just—so
Beginning, Claudine
Hughes
Second, Alice Roberts
And, Louise Borganier
Last, Evelyn Dean

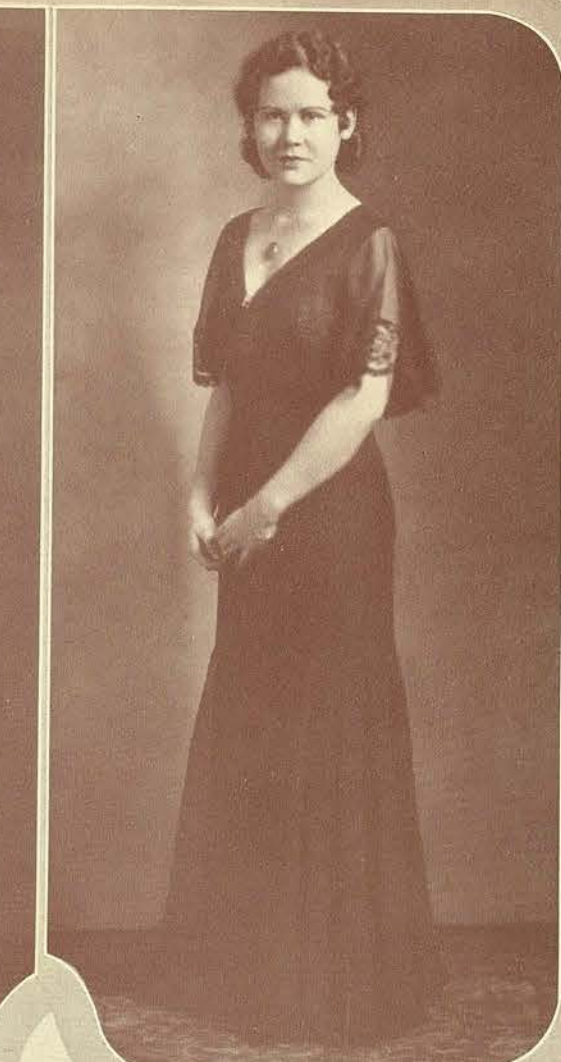

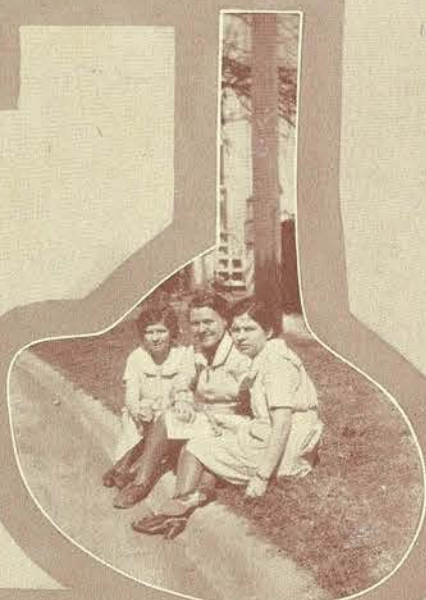

Elizabeth Hurley you see
within
And there she stays
Unless her ways she
mends.

Just look how school turns
out
The slims as well as the
stouts
For within no one stays
During these spring days.

Mildred would like to take
a ride
And Mozelle would like to
slide
But Pat, Toots, and
Tubby
Seem satisfied to watch
Dot Kirby.

What coy little creatures
are Tobolowsky
And Mildred courting the
cute copski.
Mary Estes has in mind to
go riding
Mary Stevens thinks she
is hiding!

Sprig has cub for sub
But it is dot bide!
In this sad plight Mar-
garet J.
Is said to have cried.

Marjorie Phillips is just
going to waste
While the sailor lassies
are having great fun.
What would happen to
the poor unfortunates
If the car should suddenly
start to run?





*"Um Pah" snorts Chief
Deep Bass
At the six little girls in a
row,
The line up beside the
wishing gate
Is giving the chief a show.*

*Formality reigns at the
senior dance,
An event every girl looks
forward to.
One of the enjoyed privi-
leges.
Have a big time?—Sure
they do!*

*Coy little Mary Bess
Showing off her pretty
dress.*

*Both Jane and Marguerite
Trying to look so elite
Are really quite a sight
As they try with all their
might
Now really don't they
look quite sweet?*

*Elizabeth, Ann, and Lou
Turney
Might be going on a jour-
ney
By appearance o f t h e
trunk they carry
But Grace really looks
quite scarey.*

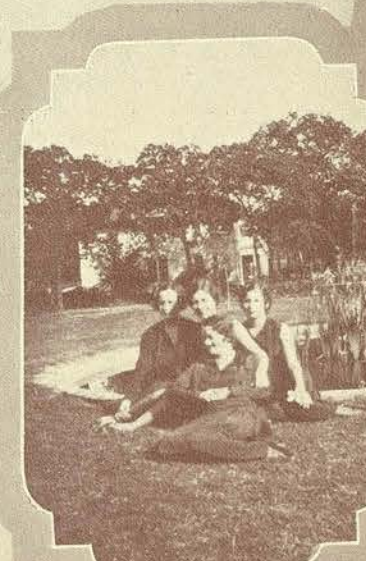



What a contrast the girls
do make
Neil house bunch go
pleasure seeking
While Augusta and Ann
Frances go sneaking
Off and knowledge do
partake.

Well do we remember
On the 4th day of De-
cember
That Light Foot and
Woman Heart
In assembly gave us all a
start.

Is the mob to see the
scenery
Or to pile into a boat?
No doubt they can per-
ceive
When they finally get a-
float.



Victor Chenkin is an
amazingly gifted actor, as
well as being possessor of
a warm, rich baritone
voice. He presented char-
acterizations of Russians,
French, Gypsies, He-
brews, and many others.

Pavley's firey interpreta-
tions thrill his audience as
few others do. He offers
an entertainment which
combines the novel with
the classical art of the liv-
ing dancer.

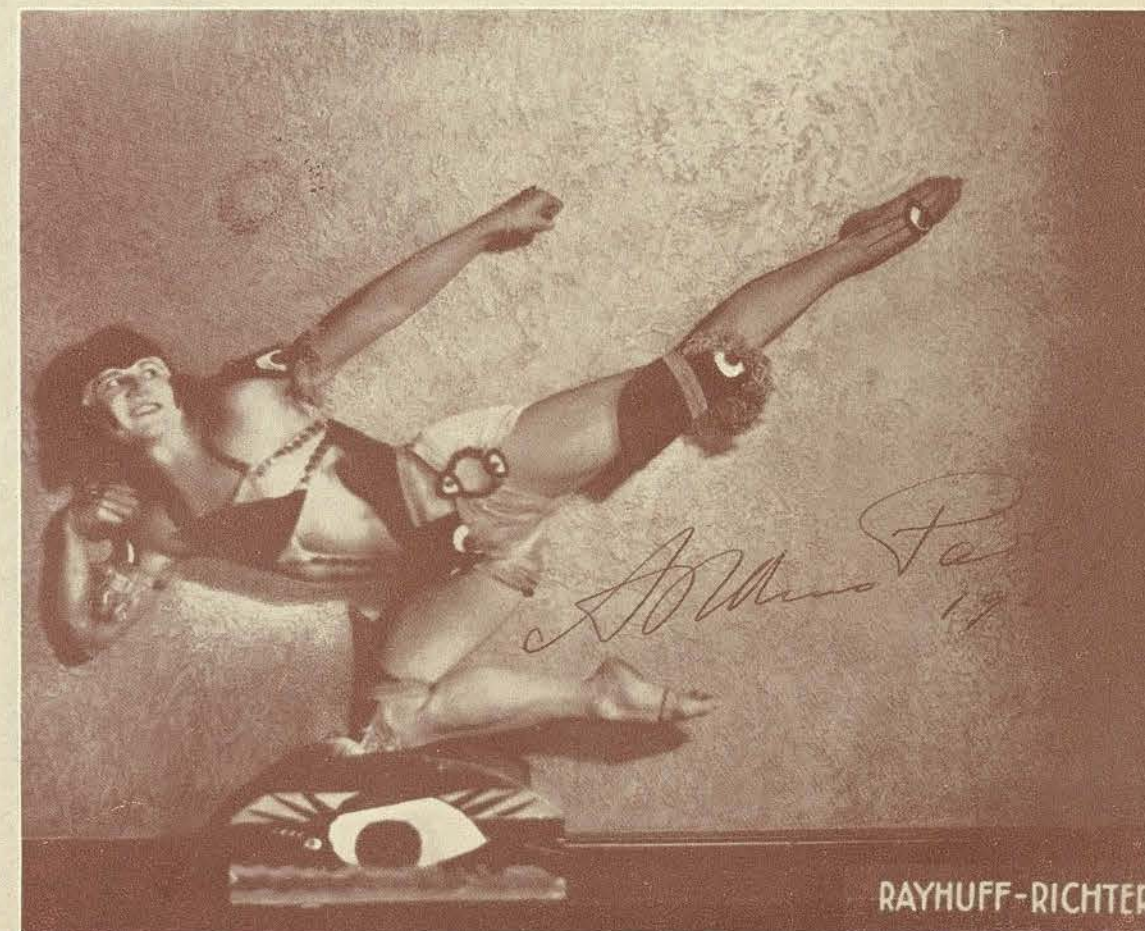
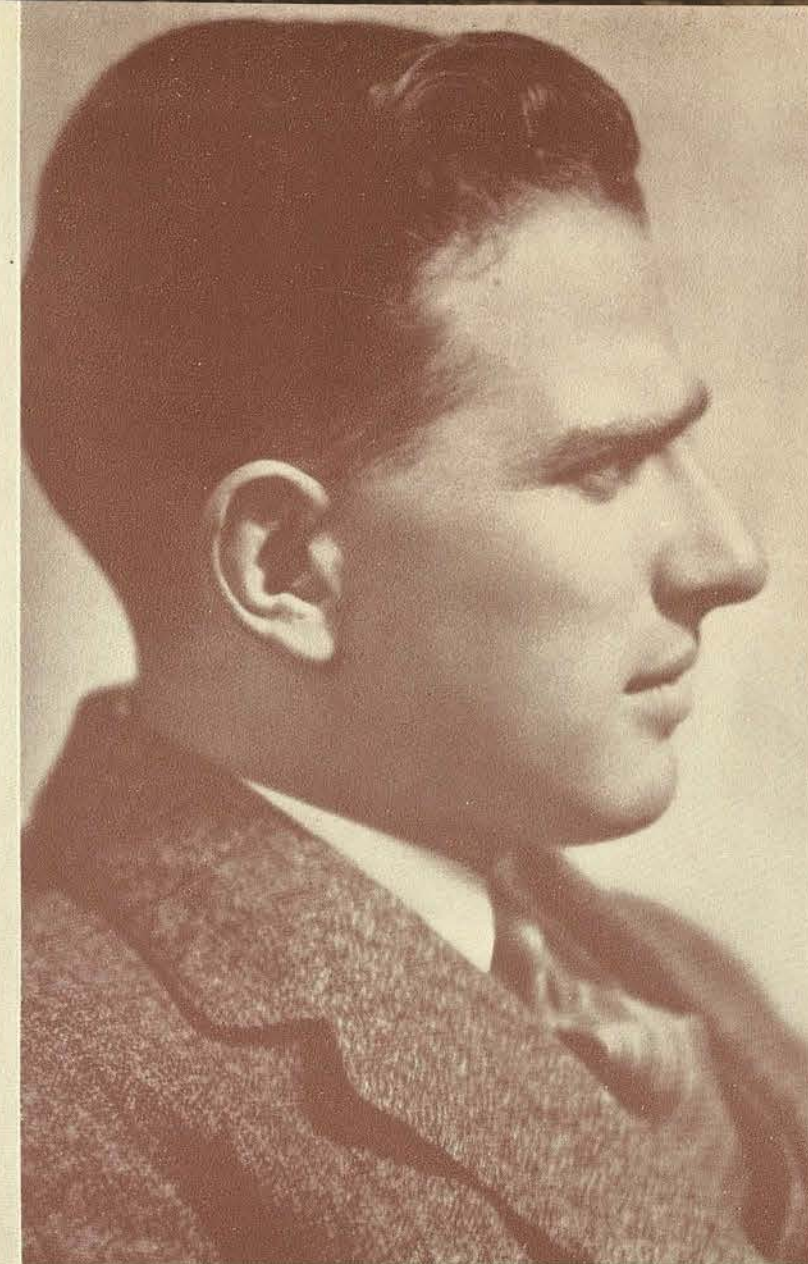

RAYHUFF-RICHTER



*There is just one Sir Philip Ben Greet.
He and his company offer
acting unsurpassed.
His reception at T. S. C.
W. was one which
Only true artists can command.*

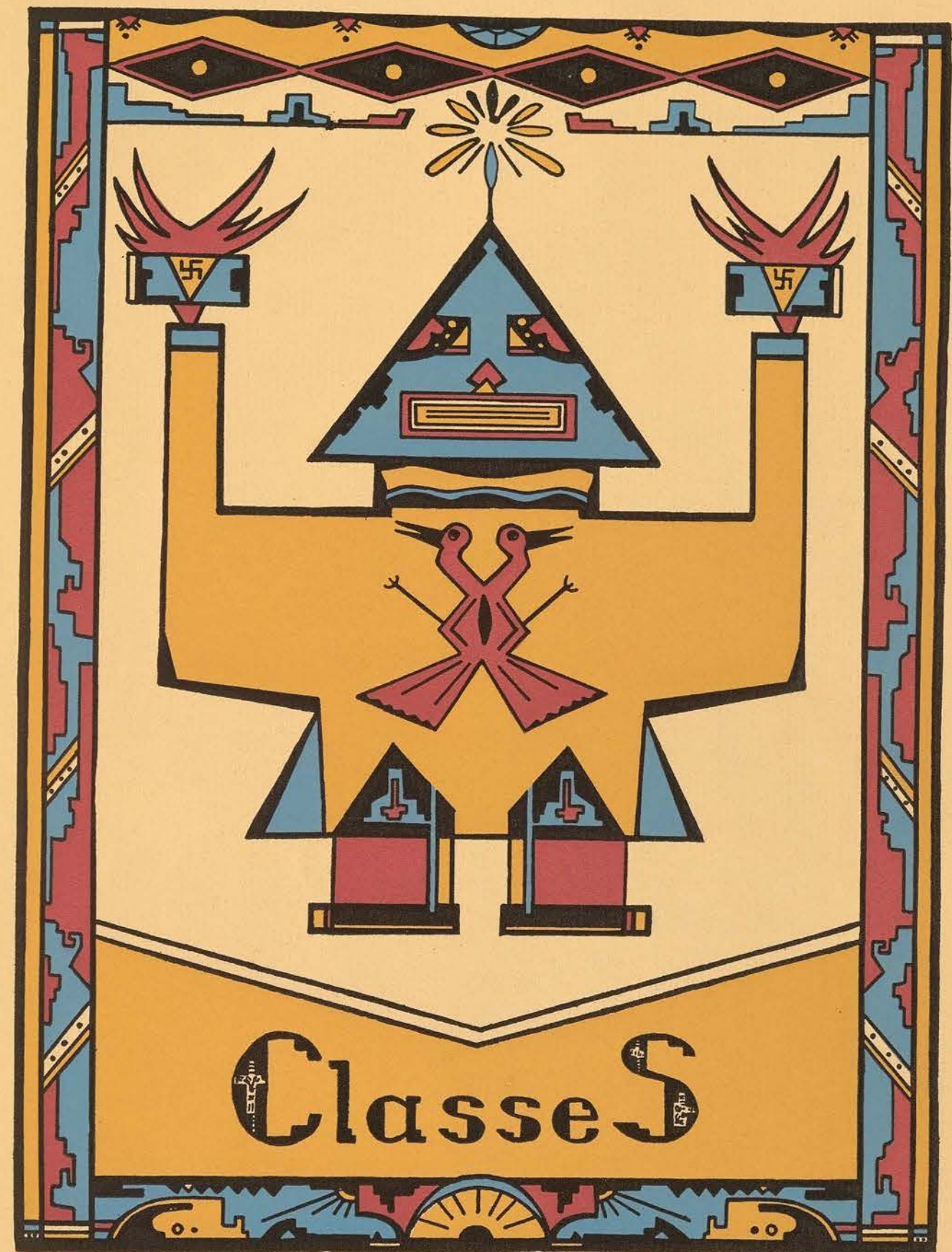

The Graduates

VERA L. MAYER
Library Science



ROBERTA NORMAN
V. H. E.



RUTH TEEL
English



ANNA LENA WIRZ
English



The Graduates

CHRISTINE BURNEY
History



ALICE EITLEMAN
Fine and Applied Arts



OMA GOSNEY
Education



INA GRACE HOLT
History



The Graduates

LAURA LEE BIRD
Fine and Applied Arts



CATHERINE CLEMENT
History



The Graduate School

AGNES BARROW	<i>Bastrop</i>	MRS. EVA HATCH MARK	<i>Denton</i>
LAURA LEE BIRD	<i>Brenham</i>	ELEANOR MIXON	<i>Denton</i>
JIMMIE DUPONT BLAINE	<i>Denton</i>	MRS. MARY ALLISON MOORE	<i>Stephensville</i>
MRS. INEZ BLAINE BLAIR	<i>Denton</i>	NELL MORRIS	<i>Dallas</i>
BERNIECE BURROUGH	<i>Fort Worth</i>	BERTA MAE NORMAN	<i>Denton</i>
CHRISTINE BURNEY	<i>Evant</i>	ALMA OLSON	<i>El Paso</i>
LILLIAN CLEMENT	<i>Shamrock</i>	MRS. J. MAE BLANE OWNSBY	<i>Denton</i>
LOLO LYDA COX	<i>Denton</i>	JOARDIS PARK	<i>Denton</i>
CLARA BARTON DISHMAN	<i>Collinsville</i>	MRS. EMMETT POWELL	<i>Denton</i>
MRS. ADA BELL DORROUGH	<i>Celina</i>	RUTH TEEL	<i>Denton</i>
ALICE EITELMAN	<i>Fort Worth</i>	MILDRED ELLISON TONE	<i>Dallas</i>
CLARENCE OMA GOSNEY	<i>Denton</i>	MARTHA TROUT	<i>Honey Grove</i>
INA GRACE HOLT	<i>Sanger</i>	MRS. ADDIE H. WALKER	<i>Denton</i>
EDITH KERN	<i>Dallas</i>	LUCY LEE WILLIAMS	<i>San Angelo</i>
MYRTLE McMASTERS	<i>Pasadena</i>	ANNA LENA WIRZ	<i>Seymour</i>
	<i>Denton</i>	MRS. MARJORIE R. WYNN	



LUCILLE MORGAN
President

Seniors



SENIOR CLASS OFFICERS

BILLIE BISHOP
Vice-President



MARY COOK
Treasurer



ESTHER HARGRAVES
Student Representative



PAULINE RALLS
Secretary



PAULINE ADAMS
Forney
B. S., PHYSICAL EDUCATION
W. A. A., Volleyball; S. C. A.



MILDRED ADCOCK
Gustine
B. S., V. H. E.
Mary Swartz Rose Club; Comanche
County Club.



GEORGIA LEE ASSITER
Floydada
B. S., V. H. E.
Betsy Ross Club; Mary Swartz Rose
Club; Panhandle Club; Vice-President
Betsy Ross Club.



LOIS AVERITT
Sanger
B. A., MATHEMATICS
E. V. White Math Club; Villagers' Club;
F. M. Bralley Scholarship Society; Secre-
tary-Treasurer Villagers' Club.



EUGIE BAKER
Raymondville
B. S., V. H. E.
Mary Swartz Rose Club.



LOUISE BARGANIER
Lott
B. S., V. H. E.
Mary Swartz Rose Club; M. E. B. Club;
Presbyterian Club; Junior Dean; S. C. A.;
Second Vice-President Mary Swartz Rose
Club; Artist Course Usher.



LOLA LEE BARNES
Mexia
B. S., BUSINESS ADMINISTRATION
Business and Professional Women's Club.



VELMA LEE BARTON
Denton
B. S., P. S. M.



KATHRYN BASSETT
Temple
B. A., ENGLISH



SALLYE BEAN
Lubbock
B. S., COSTUME DESIGN
Art Club; Stella Owsley Club; S. C. A.



MARIE BECK
Shreveport, La.
B. S., JOURNALISM
Chaparral Club; Journalism Club; S. C. A.



MABEL BECKWITH
Paris
B. S., P. S. M.



EVELYN BEVANS
Bonham

B. S., BUSINESS ADMINISTRATION
Business and Professional Women's Club;
La Junta; Student Assistant.



BILLIE BISHOP
Calvert

B. S., V. H. E.
M. E. B. Club; Mary Swartz Rose Club.



AGNES BOLTON
Rusk

B. S., FOODS
M. E. B. Club; Athenaeum Club; Alembic
Club; S. C. A.; Honor Student; Student
Assistant; Mary Swartz Rose Club.



KATHERINE BONNER
Mineral Wells

B. S., KINDERGARTEN
K. W. B. Club; Kindergarten Club; Presi-
dent K. W. B.

MARY KATHERINE BOONE
Dallas

B. S., PHYSICAL EDUCATION
Chaparral Club; Athenaeum Club; Col-
lege Yell Leader; W. A. A.; S. C. A.;
Student President, 1931; May Queen,
1930; Junior Class President, 1930; Fresh-
man Commission; Junior Class Play.

GUSSIE LOUISE BOTTLER
Houston

B. S., KINDERGARTEN
Chaparral Club; Houston Club; Kinder-
garten Club; S. C. A.; Student Assistant.

FLORENCE BOYLE
Ft. Worth

B. S., INTERIOR DECORATION

CLAIR M. BRASWELL
Clarendon

B. A., ZOOLOGY
M. E. B. Club; S. C. A.; Panhandle Club;
Student Assistant; Orchestra.





ADELE BRET
Hitchcock

B. S., KINDERGARTEN
Kindergarten Club; Galveston County
Club.



MIRIAM BRET
Hitchcock

B. S., KINDERGARTEN
Kindergarten Club; Galveston County
Club.



THETA BRIM
Denton

B. S., JOURNALISM
Journalism Club; Villagers' Club; Associ-
ate Editor *Lass-O*, 1928.



MARGARET BROCK
Beaumont

B. A., ENGLISH
Chaparral Club; F. M. Bralley Scholar-
ship Society; President Chaparral Club,
1930; Athenaeum Club; International Re-
lations Club; Round Table; Student As-
sistant; Vice-President and Treasurer
French Club.

GLADYS M. BROWN
Breckenridge

B. S., P. S. M.
Music Club; Chaparral Club; S. C. A.;
Orchestra.



GLADYS BROWN
Weatherford

B. S., SPEECH



PEARL BROWN
Gatesville

B. S., F. A. A.
James H. Lowry Club; Gatesville County
Club; Tarleton Club; W. A. A.; S. C. A.;
President James H. Lowry Club; Presi-
dent Gatesville County Club.



VELMA BUCEK
Granger

B. S., V. H. E.
Home Demonstration Club; Newman
Club; Mary Swartz Rose Club; W. A. A.





EVELYN RUTH BUCKLEY
Ft. Worth
B. S., INTERIOR DECORATION
S. C. A.; Ft. Worth Club; Aglaian Club.



MARY ELIZABETH BURGOON
Denton
B. S., P. S. M.



RENE LEE BURGOYNE
Jacksonville
B. S., SPEECH
Dramatic Club.



CHRISTINE BURKE
San Saba
B. S., DRAFTS
Philomathia Club.



DOROTHY BURNETT
Greenville
B. A., ENGLISH



GERTRUDE BURNETT
Greenville
B. S., EDUCATION
Student Assistant.



LURA MAE BURTON
Tyler
B. S., ART IN ADVERTISING
Alice Freeman Palmer Club; Art Club.



LUCILE CALLOWAY
Denison
B. S., F. A. A.
Art Club; L'Allegro Club; S. C. A.; Y
Cabinet; Art and Publicity Manager S.
C. A.



AUDREY CAREY

Caddo

B. S., V. H. E.

Mary Swartz Rose Club; S. C. A.



MARY CARR

Bonham

B. S., JOURNALISM

Chaparral Club; Press Club; Poets' Club; Journalism Club; International Relations Club; Junior Play; President Chaparral; Circulation Manager *Lass-O*, 1930.



MILDRED CASTLE

Houston

B. S., FOODS

Athenaeum Club; Alembic Club; Mary Swartz Rose Club; Houston Club; S. C. A.; Aglaian Club.



CORINNE CECIL

Dallas

B. S., FOODS

Alembic Club; Mary Swartz Rose Club; S. C. A.; International Relations Club; President Mary Swartz Rose Club; Honor Student.

HAZEL CHAMBERLAIN

Wichita Falls

B. S., PHYSICAL EDUCATION

W. A. A.; S. C. A.; Wichita Falls Club; Chaparral Club; Junior Play.

COURTENAY BESS COOK

Abilene

B. S., PIANO

Freshman Commission; Treasurer Freshman Class; Treasurer Junior Class; Literary Editor *Daedalian Quarterly*, 1931; Humor Editor *DAEDALIAN Yearbook*, 1931; Athenaeum Club; International Relations Club; Student Assistant; Honor Student; F. M. Bralley Scholarship Society; Abilene Club.

MARY COOK

Hughes Springs

B. S., SPEECH

Dramatic Club; Children's Little Theatre; Junior Little Theatre; C. I. A. Little Theatre; Artist Course Usher; Treasurer Senior Class.

ANN COPE

Abilene

B. S., JOURNALISM

Journalism Club; Athenaeum Club; Editor *Lass-O*; President Journalism Club; Advertising Manager *Lass-O*.





CATHERINE COX
Corpus Christi

B. S., F. A. A.
Chaparral Club.



FRANKLYN COX
Port Arthur

B. S., PHYSICAL EDUCATION
S. C. A.; W. A. A.; Artist Course Usher;
Student Assistant; Orchestra; Port Arthur
Club.



MANNETTE CRANE
Kilgore

B. A., MATHEMATICS
M. E. B. Club; E. V. White Math Club;
Chemistry Club; President E. V. White
Math Club.



MARCELLA CRAVER
Alba

B. A., ENGLISH
F. M. Bralley Scholarship Club; K. W.
B.; International Relations Club; Athen-
aeum Club; Round Table; S. C. A.; La
Junta; Student Assistant; Choir; Senior
Editor DAEDALIAN Yearbook; President F.
M. Bralley Scholarship Society; Treasurer
La Junta.

ANNE CRAWFORD
Bonham
B. A., ENGLISH
L'Allegro Club; S. C. A.

EDITH CUNNINGHAM
Denton
B. S., V. H. E.
Mary Swartz Rose Club; Villagers' Club.

LORENE CUNNINGHAM
Ft. Worth
B. S., EDUCATION
Ft. Worth Club.

MATTIE BELLE CUNNINGHAM
Denton
B. S., FOODS
Mary Swartz Rose Club; Villagers' Club.





LOUISE CURRY
Marlin

B. S., V. H. E.
Athenaeum Club; Mary Swartz Rose Club.



MARY DE LAY
Tyler

B. S., KINDERGARTEN
Chaparral Club; Kindergarten Club; Y Cabinet.



FRANCES DIAL
Goliad

B. A., ENGLISH
Philomathia Club; French Club; Student Assistant; Vice-President Philomathia Club.



VIRGINIA DIETZ
Dallas

B. S., F. A. A.
Art Club; Manager of Loan Sale; Y. W. C. A. Cabinet; S. C. A.



LULA MURIEL DILWORTH
Reagan

B. S., HOME DEMONSTRATION
Home Demonstration Club; Philomathia Club.



RACHEAL DOAN
San Benito

B. S., BUSINESS ADMINISTRATION
Rio Grande Valley Club; La Junta; Business and Professional Women's Club; President Rio Grande Valley Club.



ELIZABETH DREW
Texarkana

B. S., KINDERGARTEN
Kindergarten Club; S. C. A.



FRANCIS DULANEY
Colorado

B. A., SOCIAL SCIENCE
M. E. B. Club.



CLAUDIA DUNKLIN
Henderson
B. S., V. H. E.
M. E. B. Club; Mary Swartz Rose Club;
W. A. A.; Assistant Dietitian.



LOIS EDDINS
Marlin
B. S., F. A. A.
Art Club.



DOROTHY ESTES
Dallas
B. S., ARCHITECTURAL DRAWING
M. E. B. Club.



MARY ESTES
Coalgate, Okla.
B. S., EDUCATION
Student Secretary; Sales Manager DAE-
DALIAN 1930.



KATHERINE EVANS
Mangum, Okla.
B. S., FOODS



KATHERINE H. EVANS
Kent, Ohio
B. S., KINDERGARTEN
Kindergarten Club; Student Council;
President Kindergarten Club.



AILEEN FENLEY
Utopia
B. S., JOURNALISM
Athenaeum Club; International Relations
Club; Aglaian Club; Journalism Club;
Secretary Aglaian Club; Associate Editor
Lass-O 1931; Associate Editor *Daedalian*
Quarterly 1931.



LUCILLE FINLEY
Denton
B. S., V. H. E.
Mary Swartz Rose Club; Alembic Club;
Treasurer Mary Swartz Rose Club.



LOUIE FLEMING
Paris
B. S., CLOTHING
Senior Play; L'Allegro Club.



IONE FREEMAN
Grand Saline
B. S., SPEECH
Dramatic Club; Betsy Ross Club; Treasurer Dramatic Club.



DOROTHY FREEZE
Dallas
B. S., SPEECH
Dramatic Club.



MARY B. FRENCH
Dallas
B. S., F. A. A.
Chaparral Club; Athenaeum Club; F. M. Bralley Scholarship Society; Art Club; S. C. A.; President Athenaeum; President Art Club; Vice-President F. M. Bralley Scholarship Society; Treasurer S. C. A.

NAOMI FROMEN
Houston

B. S., F. A. A.
Houston Club; Art Club; S. C. A.; Art Editor DAEDALIAN Yearbook 1931; President Houston Club; Student Assistant.

ELIZABETH GARRETT
Eastland
B. S., COSTUME DESIGN

KATHERINE GEYER
Dallas
B. S., BUSINESS ADMINISTRATION

FRANCES GIBSON
Dallas
B. S., FOODS





MARY LOU GIDEON
Terrell
B. S., LIBRARY SCIENCE
S. C. A.



HELEN PEARL GODWIN
Denton
B. S., EDUCATION



LILLIAN GOLIGHTLY
Dallas
B. S., LIBRARY SCIENCE
M. E. B. Club; Dallas Club.



MARY ANNA GRAY
Henderson
B. A., ENGLISH



ALICE GUYER
Friona



BEATRICE HALL
Rio Vista
B. S., JOURNALISM
Journalism Club.



RUTH HALL
Denton
B. S., V. H. E.



LUCY HAMILTON
Telfer
B. S., BUSINESS ADMINISTRATION
Business and Professional Women's Club;
Aglaian Club.



MARY ANN HARBISON

Bellevue

B. S., PHYSICAL EDUCATION

W. A. A.; S. C. A.; K. W. B. Club;
Hockey; Basketball; Life Saving Corps.



EVELYN HARDEMAN

Wichita Falls

B. S., JOURNALISM

Chaparral Club; Journalism Club; Wichita Falls Club; Press Club; Athenaeum Club; F. M. Bralley Scholarship Society; S. C. A.; Associate Editor *Lass-O* 1930; Editor *Lass-O* 1931; Vice-President F. M. Bralley Scholarship Society; President Wichita Falls Club; Y Cabinet; Secretary S. C. A.; Vice-President Athenaeum Club; Student Assistant.



MARY D. HARDIN

Terrell

B. A., LATIN

Latin Club; F. M. Bralley Scholarship Society; S. C. A.; President Latin Club; Secretary F. M. Bralley Scholarship Club; Y Cabinet.



LUTILLA HARRIS

Carrizo Springs

B. S., CLOTHING

Mary Swartz Rose Club.

NETTIE JANE HATCHER

Beeville

B. S., CLOTHING



SOPHIE HAUG

Marlin

B. S., KINDERGARTEN

Aglaian Club; Kindergarten Club; Secretary Aglaian Club; Secretary Kindergarten Club.



LOIS HENDERSON

Athens

B. A., ENGLISH



MARGARET HENSON

Elk City, Okla.

B. S., COSTUME DESIGN

Choir; S. C. A.; Art Club.





SARAH HICKS
Henderson
B. A., LATIN

Latin Club.



LA VETA HILL
Paris
B. S., FOODS



BONITA HILLYER
Brownwood
B. S., JOURNALISM



FRANCES HOGAN
Denton
B. S., BUSINESS ADMINISTRATION



MRS. L. R. HOGAN
Ft. Worth
B. S., P. S. M.



ROWENA HOLLIDAY
San Antonio
B. S., PHYSICAL EDUCATION
Aglaian Club; W. A. A.



KATHERINE HOLMES
Houston
B. S., ART IN ADVERTISING
Press Club; Poets' Club; Chaparral Club;
La Junta; Art Club; Literary Editor *Daedalian Quarterly*; Editor *Daedalian Quarterly* 1931.



NORMA HOOPER
Kansas City, Mo.
B. A., SPANISH
La Junta; French Club; K. W. B.; Athenaeum Club; President La Junta.



LOUISE HORNE
Sweetwater

B. S., BUSINESS ADMINISTRATION
M. E. B. Club; S. C. A.; Athenaeum Club;
Business and Professional Women's Club;
Vice-President M. E. B. Club; President
M. E. B. Club; Vice-President S. C. A.;
Secretary-Treasurer Athenaeum Club; F.
M. Bralley Scholarship Society.



AUDREY HORTON
Uvalde

B. A., MATHEMATICS
Chaparral Club; Math Club.



JOSEPHYNE HUDSON
Louise

B. S., COSTUME DESIGN
M. E. B. Club; Artist Course Usher.



CLAUDINE HUGHES
Van Alstyne

B. A., HISTORY
M. E. B. Club; Student Council; S. C. A.;
Senior Play; Choir; Y Cabinet; Fish
Stunts; Athenaeum Club; Uniform Com-
mittee.

THERESA HUGHES
Van Alstyne

B. A., ENGLISH
M. E. B. Club; Student Council; Y Cab-
inet; Secretary S. C. A.; Secretary Round
Table; Fish Stunts; Athenaeum Club.

ALINE HUNT
Hamilton

B. A., ENGLISH

FRANCES JACKSON
Crystal City

B. S., BUSINESS ADMINISTRATION
S. C. A.; W. A. A.; Life Saving Corps;
Student Assistant; Honor Student; La
Junta; International Relations Club; Busi-
ness and Professional Women's Club; San
Antonio Club; Alice Freeman Palmer
Club; Athenaeum Club; Senior Play;
Senior Editor DAEDALIAN Yearbook; F.
M. Bralley Scholarship Society; Second
Mate Life Saving Corps; Secretary La
Junta; Vice-President International Rela-
tions Club; Secretary-Treasurer Business
and Professional Women's Club; Treas-
urer F. M. Bralley Scholarship Society.

MADELINE ROUTH JEFFRIES
Abilene

B. S., KINDERGARTEN
Freshman Commission; Junior Play; Hu-
mor Editor DAEDALIAN Yearbook; Kin-
dergarten Club; Abilene Club.

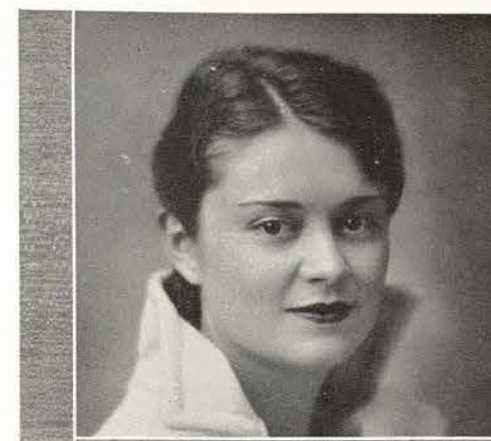



KATHRYN JESTER
Corsicana
B. S., PAINTING AND ILLUSTRATION
Art Club.



ATILDA JOHNSON
Denton
B. S., CLOTHING



ARCHIE DOLORES JONES
Denton
B. S., F. A. A.
A. F. P. Club; Villagers' Club.



HAZEL JONES
Houston
B. S., JOURNALISM
M. E. B. Club; Journalism Club; Camera
Club; International Relations Club; Athen-
aeum Club; Houston Club; Secretary
International Relations Club; Student
Dietitian.



MARGARET JONES
Livingston
B. S., SPEECH
K. W. B. Club; Dramatic Club; Student
Assistant.



WILLIE PEARLE JONES
Hamilton
B. S., KINDERGARTEN
Kindergarten Club; Philomathia Club; W.
A. A.



FLORENCE KILGORE
Texas City
B. S., INTERIOR DECORATION
Galveston County Club.



LORRAINE KUBELA
El Campo
B. A., MATHEMATICS
M. E. B. Club; Math Club.



EUNICE LATIMER
Thurber
B. A., HISTORY
James H. Lowry Club; Student Assistant.



MOZELLE LEGG
Naples
B. S., BUSINESS ADMINISTRATION
Chaparral Club; Business and Professional
Women's Club.



MINNIE LEVIN
Brenham
B. A., ENGLISH
Chaparral Club.



VENNIE DEAN LEWIS
Jayton
B. A., ENGLISH
Panhandle Club; M. E. B. Club; S. C. A.



RUTH LONG
Roscoe
B. S., SPEECH
Dramatic Club; Children's Little Theatre;
Junior Little Theatre; C. I. A. Little
Theatre; Artist Course Usher.



GLADYS LYONS
League City
B. S., FOODS



CHRISTINE MARTIN
Oglesby
B. S., KINDERGARTEN



EVELYN MAULDIN
Martindale
B. S., PHYSICAL EDUCATION
W. A. A.; San Antonio Club; Hockey;
Student Assistant.



KATHLEEN MAXWELL

Strawn

B. S., SPEECH

Dramatic Club; Vice-President Dramatic Club; Director Senior Play.



FLORENCE MAZZOLA

Beaumont

B. S., EDUCATION

Newman Club; La Junta; A. F. P. Club.



RUTH MCCOLLOCH

Vernon

B. A., LATIN



INEZ MCCOY

Houston

B. S., PHYSICAL EDUCATION

W. A. A.; Houston Club; S. C. A.; Choir; Senior Play; Student Assistant.

MARGARET MCDEED

Houston

B. S., FOODS

Junior Representative; Alembic Club; President Alembic Club; S. C. A.; Secretary S. C. A.; Chaparral Club; Student Dietitian.

ELIZABETH MCGANN

Electra

B. S., BUSINESS ADMINISTRATION

M. E. B. Club; Journalism Club; International Relations Club; Business and Professional Women's Club; Y Cabinet; Newman Club; Literary Editor DAEDALIAN Yearbook 1930; Editor DAEDALIAN Yearbook 1931.

GLADYS MCGOWN

Hemphill

B. S., BUSINESS ADMINISTRATION

Betsy Ross Club; Secretary Betsy Ross Club.

MILDRED MCKENZIE

Sweetwater

B. S., JOURNALISM

Poets' Club; Press Club; Journalism Club; Feature Editor DAEDALIAN Yearbook 1930.





HELEN MCNIEL
Brazoria
B. S., BUSINESS ADMINISTRATION
Business and Professional Women's Club;
Chaparral Club.



THELMA MEHARG
Turnersville
B. S., FOODS
S. C. A.



REBECCA MEYERS
Plainview
B. A., ENGLISH
French Club; S. C. A.; Senior Play; Vice-
President French Club.



KATHERINE MILFORD
Honey Grove
B. A., SPANISH
L'Allegro Club; La Junta.



DOT MILLER
Granbury
B. S., FOODS
Mary Swartz Rose Club; Aglaian Club.



IRENE MILLER
Katy
B. S., V. H. E.
Philomathia Club; Houston Club; Mary
Swartz Rose Club.



MARY JO MILLER
San Augustine
B. S., PHYSICAL EDUCATION
W. A. A.; K. W. B. Club; Basketball;
Junior Play; Life Saving Corps.



MAURINE MILLER
Denton
B. S., FOODS
Mary Swartz Rose Club.



MARTHA MINUS

Asherton

B. S., V. H. E.

Chaparral Club; Mary Swartz Rose Club.



MARGARET MONROE

Brownsville

B. S., PHYSICAL EDUCATION

W. A. A.; Chaparral Club; Vice-President W. A. A.; Corresponding Secretary W. A. A.



MILDRED MONTGOMERY

Mason

B. S., FOODS

A. F. P. Club; French Club; Alembic Club; Honor Student; W. A. A.; Student Assistant; President S. C. A. 1931; F. M. Bralley Scholarship Society.



MARY CATHERINE MOORE

Gainesville

B. S., P. S. M.

Music Club; House President Smith-Carroll; Student Council.

LUCILE MORGAN

Jefferson

B. S., INTERIOR DECORATION

M. E. B. Club; Art Club; S. C. A.; Junior Play; House Secretary Sayers 1930; Senior President; Y Cabinet; Student Council; Treasurer Art Club.



CHRISTINE NELSON

Atlanta

B. A., SPANISH

M. E. B. Club; La Junta.



NELL NEWPORT

Itasca

B. S., HOME DEMONSTRATION

Home Demonstration Club; Hill County Club.



CAROLYN NEWSOM

Daingerfield

B. S., V. H. E.

Aglaian Club; Mary Swartz Rose Club.





MAZIE PASS
Denton
B. S., JOURNALISM
Life Saving Corps; Journalism Club.



FLORENCE PEAK
Greenville
B. S., ENGLISH
M. E. B. Club.

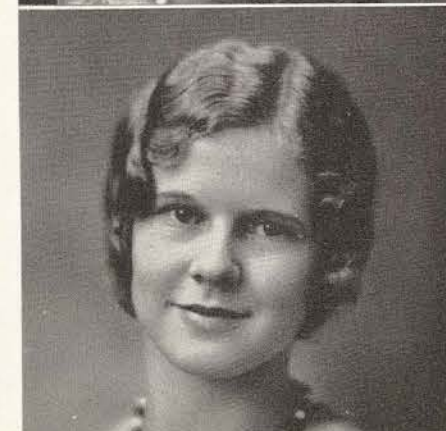

MARY LAUREN PIERCE
Denison
B. S., KINDERGARTEN
Kindergarten Club; Student Assistant.



PAULINE RALLS
Ralls
B. S., SPEECH
Dramatic Club; Secretary Dramatic Club.

VIDA RAMEY
Wichita Falls

B. S., BUSINESS ADMINISTRATION
Business and Professional Women's Club;
Wichita Falls Club; Round Table; Alice
Freeman Palmer Club; President Business
and Professional Women's Club; Presi-
dent Wichita Falls Club; Secretary-Treas-
urer A. F. P. Club.

FRANCES RATLIFF
Midland
B. S., FOODS

MILDRED RAWLINGS
Bronte

B. S., JOURNALISM
Journalism Club; Concho County Club;
Artist Course Usher; S. C. A.; Circulation
Manager Lass-O 1930.

MINA LEE RAYWINKLE
Winnfield, La.

B. S., F. A. A.
Art Club; James H. Lowry Club; Student
Assistant; Secretary James H. Lowry
Club; Vice-President James H. Lowry
Club.





JOHNNIE REED

Jewett

B. S., HOME DEMONSTRATION
Home Demonstration Club; Mary Swartz
Rose Club.



KATHLEEN REED

Wharton

B. S., P. S. M.
Orchestra; Chaparral Club; Houston
Club; Music Club; Senior Play; S. C. A.;
W. A. A.



LEILA RICHESON

Frost

B. S., GENERAL HOME ECONOMICS
Mary Swartz Rose Club; Student Assist-
ant.



LUCY MAE RICKS

Brady

B. S., V. H. E.
Mary Swartz Rose Club; M. E. B. Club;
Assistant Dietitian.



ALICE ROBERTS

San Marcos

B. S., LIBRARY SCIENCE
L'Allegro Club.



JULIA ETHEL ROBERTS

Orange

B. S., LIBRARY SCIENCE
Aglaian Club.



ROSSIE C. ROBERTSON

Dallas

B. S., BUSINESS ADMINISTRATION
Chaparral Club; Business and Profession-
al Women's Club; S. A. A.; Dallas Club;
Orchestra; Honor Student; Student As-
sistant; Vice-President Business and Pro-
fessional Women's Club; F. M. Bralley
Scholarship Society.



SELINE ROSENZWEIG

Houston

B. S., F. A. A.
Houston Club; S. C. A.; W. A. A.; Art
Committee S. C. A.; M. E. B. Club; Bas-
ketball; Life Saving Corps; Secretary
Houston Club; Art Assistant DAEDALIAN;
Social Committee Senior Class.



DOROTHY RUSSELL
Bonham

B. S., FOODS

L'Allegro Club; Mary Swartz Rose Club; Athenaeum Club; S. C. A.; Associate Editor DAEDALIAN Yearbook; President L'Allegro Club.



EDITH SCHULZE
Kerrville

B. S., V. H. E.

Mary Swartz Rose Club; Athenaeum Club; San Antonio Club; F. M. Bralley Scholarship Society.



LOIS SCOTT
Gatesville

B. S., LIBRARY SCIENCE

Gatesville Club.



BEATRICE SIMS
El Paso

B. A., HISTORY

Chaparral Club; Alembic Club; La Junta; Student Assistant; Choir; Vice-President Alembic Club.



BLANCHE SIMS
Denton

B. S., FOODS

Alembic Club; Mary Swartz Rose Club.



DOROTHY SIMMONS
Dallas

B. S., KINDERGARTEN

Kindergarten Club; K. W. B. Club.



ELOISE SMITH
Center

B. S., KINDERGARTEN

Betsy Ross Club; Kindergarten Club; S. C. A.; Student Assistant.



JULIA LEE SMITH
Palestine

B. A., SPANISH

La Junta; Vice-President La Junta.



LAURA BEATTI SMITH
Denton
B. S., PIANO



MARY ELIZABETH SMITH
Dallas
B. S., VIOLIN, P. S. M.
A. R. P.; Music Club; President Music Club; F. M. Bralley Scholarship Society; Orchestra.



ZENITH SMITH
Van Alstyne
B. S., F. A. A.
L'Allegro Club; Senior Plays; S. C. A.; W. A. A.; Art Club; Fish Stunts; Sophomore Stunts.



ORLENA STANLEY
Denton
B. S., BUSINESS ADMINISTRATION
A. F. P. Club; Business and Professional Women's Club; Villagers' Club; Student Assistant.



ANNE STARK
Carrollton
B. A., HISTORY
Aglaian Club; Life Saving Corps; S. C. A.; W. A. A.



SALOME STEVENS
Coleman
B. S., LIBRARY SCIENCE
L'Allegro Club; Treasurer L'Allegro Club; Feature Editor DAEDALIAN Yearbook 1931; Social Committee Senior Class.



BOBBIE STIEWIG
Ashland, Okla.
B. S., BUSINESS ADMINISTRATION
Betsy Ross Club; Business and Professional Women's Club; Stella Owsley Club; Oklahoma Club.



GLADYS SWANN
Tyler
B. S., JOURNALISM
Chaparral Club; S. C. A.; Secretary Chaparral Club.



BERNICE TEFTELLER

Dallas

B. S., FOODS

M. E. B. Club; Dallas Club; Mary Swartz
Rose Club; Choir.



BILLIE LOUISE THARP

Mineola

B. S., F. A. A.

K. W. B. Club; Art Club; W. A. A.; Life
Saving Corps; S. C. A.; Treasurer Art
Club.



ROSAMOND THOMPSON

Ft. Worth

B. S., V. H. E.

Aglaian Club; Ft. Worth Club; Mary
Swartz Rose Club; S. C. A.; Orchestra;
Treasurer Aglaian Club.



ELEANOR TILLEY

Jacksonville

B. S., ART EDUCATION

Art Club.

SUE ELLA VAN METER

Decatur

B. S., CLOTHING

Mary Swartz Rose Club.



NEIL VICTORY

Amarillo

B. S., V. H. E.

Mary Swartz Rose Club; Chaparral Club;
S. C. A.; Artist Course Usher.



NONA WADE

Rockwall

B. S., EDUCATION

E. V. White Math Club; President Stod-
dard; Student Council.



MARGARET WATTS

Houston

B. S., KINDERGARTEN

Kindergarten Club; Chaparral Club.





VIRGINIA WATSON
Henderson
B. A., HISTORY
M. E. B. Club.



KATHERINE WEBB
Sherman
B. S., LIBRARY SCIENCE



CHARLOTTE WEST
Victoria
B. A., ENGLISH
Chaparral Club.



FLORENCE WILBER
Detroit, Mich.
B. S., KINDERGARTEN
Kindergarten Club.



MARIE WILMETH
Ebony
B. S., V. H. E.
M. E. B. Club; Chemistry Club; Mary Swartz Rose Club; President Mary Swartz Rose Club.



ANITA WILLIAMS
Waxahachie
B. S., V. H. E.
Mary Swartz Rose Club; James H. Lowry Club; Secretary Mary Swartz Rose Club; Student Assistant.



GEORGE EDNA WILLIAMS
San Marcos
B. S., PHYSICAL EDUCATION
W. A. A.



KATHRYN WILLIAMS
San Marcos
B. S., PHYSICAL EDUCATION
W. A. A.; K. W. B. Club; Basketball; Life Saving Corps.



MILDRED WILLIAMS
Hillsboro
B. S., CLOTHING



VERNA WILLIAMS
Gilmer
B. S., BUSINESS ADMINISTRATION



LINNIE WILLINGHAM
Gustine
B. S., V. H. E.
Mary Swartz Rose Club.



GENEVA WITHERSPOON
San Angelo
B. S., F. A. A.
Concho County Club; Art Club; President
Concho County Club.



MADELYN WOMACK
Corpus Christi
B. A., CHEMISTRY
E. V. White Math Club; Chaparral Club;
Alembic Club; Chemistry Club; Student
Assistant; President Alembic Club.



EUGENIA WOODRUFF
Cooper
B. S., KINDERGARTEN
Chaparral Club; Kindergarten Club.



JESSIE WRIGHT
Weatherford
B. A., ENGLISH
James H. Lowry Club; La Junta; S. C. A.



TELVA WRIGHT
Dallas
B. S., V. H. E.
V. E. B. Club; Dallas Club; Secretary
Brackenridge; Student Assistant.



LOUISE BASS
Whitesboro

B. S., JOURNALISM

La Junta Club; Journalism Club; Press Club; L'Allegro Club; Matrix Club; President Press Club 1931; Vice-President Freshman Class.



VIRGINIA COX
Houston

B. S., SPEECH

F. M. Bralley Scholarship Society; Dramatic Club; La Junta; Secretary Sophomore Class; President Dramatic Club.



MOZELLE GRANTHAM
Duncan

B. S., SPEECH



ESTHER HARGRAVE
Dallas

B. S., P. S. M.



ESTHER FAIR
Mansfield, La.
B. S., COSTUME DESIGN



ETHEL MCCONNELL
Childress
B. S., JOURNALISM
Journalism Club; S. C. A.



KATHERINE MCDANIEL
Stamford
B. A., SPANISH



WILLIE GLEN PARTEN
Waxahachie
B. S., LIBRARY SCIENCE
K. W. B. Club; S. C. A.



LOUISE TRAMMELL
Cisco
B. A., LATIN



ELIZABETH WALKER
Denton
B. S., FOODS
Mary Swartz Rose Club; Villagers' Club.



BESSIE WYNN
Robstown
B. S., V. H. E.
Mary Swartz Rose Club.



NANNIE MAE YEAGER
Denton
B. S., LIBRARY SCIENCE
Villagers' Club.



PAULINE RUBLE
President

Juniors

JUNIOR CLASS OFFICERS

ALICE CALDWELL
Vice-President



MARY FOSTER
Student Representative



LOUISE KELLEY
Secretary



MILDRED GOEPPINGER
Treasurer



ELIZABETH ALLBRITTON
Jacksonville



HELEN ALLEN
Wichita Falls



VESTA MARIE ANTHONY
Wharton



IVA LEE BABS
Denton



MILDRED BACHMAN
Wichita Falls



MAE BELLE BAIRD
Stamford



FRANCES BARTON
Temple



MARY ELIZABETH BTHELL
Greenville



MARY K. BOZEMAN
Orange



DELMAR BROWER
Arlington



BREVARD BURK
San Angelo



THETA BUSSEY
Handby





LOUISE BEATY
Annona

FAYE BEAVERS
Denton

MADYELENE BLACKTEER
Celeste

LOUISE BLANCHETTE
Pasadena

MYRA BROOKS
Tyler

NADINE BROWN
Beaumont

MARY FRANCES BRYAN
Plano

ALICE CALDWELL
Huntsville

DORIS CARMACK
Farmersville

CATHERINE CLOUD
Fort Worth

FLORELLE COATS
Milford

JANET COATS
Hillsboro

DOLORES COFFEE
Dallas

CATHERINE COLEY
Dallas

EVA BEACHAM
Paris

BESSIE COLLINS
Richmond

MARGARET COOK
Colorado

BARBARA COOKE
Houston

BARBARA CONNER
Lexington

MARGARET COWAN
Dallas

ALICE COX
Santa Rosa

MARY CRAVER
Yantis

ANTONIONETTE CUCHIA
Beaumont

HELEN DEATHE
Baytown





ROSA DEUTSCH
Houston

ELSIE DIES
Houston

VOILA DILLON
Nacogdoches

FRANCES DUDLEY
Santa Rosa

BROWNIE SUE EUBANK
Dallas

FAY FEIN
Honey Grove

KATHERINE FEWELL
Houston

ELIZABETH FLEMING
Freeport

LOIS FORD
Dallas

AILSEY FORESTER
Denton

MARY FOSTER
Cooper

MARY ELNA FOUSE
Austwell

MARGARET GARDNER
Dallas

MILDRED GOEPPINGER
Columbus

MABEL GRANT
Clarksville

LINN GRIFFIN
Forney

GERALDINE HALL
Houston

CALLIE HALLIBURTON
Harlingen

MARJORIE HAMM
Dallas

MARY SUE HARDAGE
Arkadelphia, Ark.

BONNIE HARRISON
Orange

ANNA BELLE HICKMAN
Wichita Falls

ROSEBUD HIGGINBOTHAM
Dallas

LA RUE HUMPHREY
Stanford





RUTH IRBY
Forreston

RUTH JAMES
Wills Point

WILLIE MAE JETTON
De Leon

BETHANY JOHNSON
Childress

ELLEN A. JOHNSON
Denton

MARY VIRGINIA JOHNSON
Paris

ELIZABETH JOHNSTON
Seymour

LUCY JULIFF
Grandbury

CELETA KEITH
Arlington

JO KELLEY
Fort Worth

LOUISE KELLEY
Woodville

RUTH KERR
Newton

NELL KESTER
Hereford

LOUISE KING
Denton

MABEL JANE KING
Spur

ANNA KOVAND
Dallas

MEDIE KYLE
San Marcos

JANE LA GRONE
Jewett

LUCY LEWIS
Greenville

GERTRUDE LEDBETTER
Comfort

ZENOBIA LINDSEY
Anson

AILEENE LOCKHART
Greenville

NANCY LOWRANCE
Hillsboro

MARY LOWRY
Cooper





VIRGINIA McCANN
Houston

MILDRED McCUTCHEON
Houston

BEATRICE McKINNEY
Port Arthur

DORIS McLEROY
Alvardo

ELIZABETH McMANUS
Kennedy

MYRA McMULLEN
Lamesa

MILDRED MACHEN
Dallas

MABEL MAGGARD
Hale Center

SARA MALONE
Dallas

MARGARET MAJOR
Van Alstyne

MARTHA M. MARCH
El Paso

GARDINA MARCAK
Gaudalupe

ALICE MAYHEW
Dallas

LETA MAE MIDDLETON
Stamford

GWENDOLYN MOORE
Fort Worth

MARY HELEN MOSELEY
Quanah

KATHERINE MOSS
Denton

RUTH MOUNTAIN
Pilot Point

FRANCES MURCHISON
Vernon

GEORGIA MYERS
Carrollton

LEWIS NANCE
Marquez

RUTH NEWSOME
Houston

ALEXANDER NICHOLS
Luling

MARY GRACE O'BANNON
Sherman





KATHERINE OFFICER
Fort Worth

ELIZABETH OXFORD
Elkhart

FRANCES PARR
Hillsboro

BOBBY PARTEN
Madisonville

STELLA RHODA PATRICK
Crockett

DOROTHY PATTERSON
Decatur

THELMA PEACE
Fate

KATHRYN PESTELL
Houston

BETSY PIRIE
Albany

ETHEL PUMPHREY
Fort Worth

WIRTABEL RAMSEY
Terrel

AVA RATLIFF
Llano

DOROTHY RATLIFF
Midland

NAOMI RAUSCH
New Orleans, La.

ALICE D. RAWLINSON
Silsbee

MARGARET RAY
Cleburne

MARY PEARL RAY
Point

HELEN REYDER
Galveston

MINERVA PRICE RHOADES
Vernon

ANNA BELL ROBERTSON
Vernon

RACHEL ANN ROBINSON
Alvarado

PAULINE RUBLE
Dallas

LUCY SCHLUYER
New Braunfels

ESTHER RUTH SEARS
Denton





ANNIE FANNIE SEWELL
Abilene
MARY SHORTAL
Lufkin

MAYDELLE SIKES
Eastland

FANNIE A. SIMPSON
Houston

ELAINE SMITH
Center

CLEORA STANARD
Pampa

ELSA STARKE
Holland

ANN TAYLOR
Denver, Colorado

NELDA TAYLOR
Van Alstyne

MARY MARGARET THOMAS
Kaufman

ANNETTE TILLERY
Beaumont

MARY MAUD TITTLE
Childress

GERRY TOWNSEND
San Antonio

VIRGINIA TURNEY
Denton

JO VAUGHN
Beaumont

WILMA WALKER
Celina

ZELDA WALL
Hale Center

JOSEPHINE WARNER
Galveston

ELLEN WELLENSIEK
Houston

GLADYS WETMORE
Galveston

DIXIE LE WHEELER
Ennis

ELSIE WHERRY
Beaumont

LUCY WHITESIDE
Electra

MARJORIE WIGGINS
Mercedes





MILDRED ALSPAUGH
Arlington

ELIZABETH EVANS
Livingston

MARILYN MILLER
Sheveport

LILA WILKINSON
Denton

DORIS WILLFORD
Tyler

ELIZABETH WILLIAMS
Caldwell

GLORIA WOODWARD
Stephenville

EVELYN YANCEY
Paris



TERESA VEHLE
President

Sophomores

SOPHOMORE CLASS OFFICERS

SARAH LUCILLE TIPTON
Secretary



NAOMI POTEET
Vice-President



BETTY LOUISE GLOVER
Treasurer



KATHERINE PRATHER
W. A. A. Representative



ELVA ADAMS
Port Arthur
MARIE ANDERSON
Dallas
PAULINE ANTHONY
Dallas



MARY BESS AUSTIN
Sherman
ALINE AYNESWORTH
Waco
BONNIE BAKER
Center



EULA BARNUM
Diboll
MAMIE BARROW
Marlin
GLADYS BATES
Ft. Worth



ALICE RUTH BENNETT
Gilmer
HUBERTA BERRY
Mexia
MARGARET BERRY
Waco



EULA IRENE BONNER
Corsicana
ELEANOR BOOTHE
Eagle Lake
MARY ELIZABETH BROWN
Woodville



WOODIE BROWN
Mt. Pleasant
MARIEL BRYAN
Naples
LOUISE BYRD
Dallas





ALEENE CALHOUN
Mineral Wells

SADYE RUTH CALLAHAN
Kenedy

CATHRYN CALLOWAY
Smithville

BEATRICE CARLTON
Grapeland

CAMIE CARRITHERS
Brady

ELEANOR ROSE COGDELL
Ft. Worth

KATHLEEN COLLIGAN
Wichita Falls

ELIZABETH CRANFORD
Mineral Wells

MARY KATHERINE CRAWFORD
Friona

MARY CRUTCHER
Sweetwater

MODELLE DALE
Seagraves

MARGARET DAMRON
Brownwood

DOROTHY DAVIS
Sweetwater

MARTHA DELAY
Tyler

DOLORES DEL BARTO
Orange

CORA LEE DOLLINGER
Beaumont

LOTTIE MAE DONOHO
Denton

HELEN LEONORA DORAN
Dallas

MARY EVELYN DUNN
Port Arthur

ROBERTA EDENS
Carrigan

ZANA MARIE EHLERT
Wichita Falls

VIVIAN ECHHOFF
Ft. Worth

LILLIAN ELLIS
Dallas

ELIZABETH ELLISTON
Dalhart

LOUISE ERWIN
Port Arthur

BYRD FERGUSON
Davis, Okla.

GERALDINE FERRELL
San Antonio

IVALEE FLADAS
Nocona

MARIANNE FINCHER
El Paso

MAURINE FORD
Dallas

GERALDINE FORREST
Thurber

CHRISTINE FOWLER
Marble Falls

PAULINE FRANKLIN
Bastrop, La.

MARGARET FULKERSON
El Paso

BERYLE GALLAGHER
Desdemona

VIVIAN GRAY GARDNER
Houston





MARY ETTA GEORGE
ANNIE MARGARET GILMER
Graham
MARGARET GLAS
Bloomburg

LOUISE GLOVER
Pampa
ALENE GOOD
Dallas
RUTH GOODE
Marlin

ILAH LEE GORDON
Houston
ARNETTE GRAY
Henderson
SILVER GREY GRAY
Denton

ROBERTA GROGAN
Denton
JANE HARPER
Dallas
RUTH HARRISON
Wharton

ANNA BELLE HAYNIE
Smithville
BETHEL HERRING
Ft. Worth
DAISY LEE HICKS
Plano

ELLA HIXON
San Antonio
MARY ELIZABETH HOGAN
Spur
LOUISE HOGUE
Bloomburg

NATILE HOPKINS
Bloomburg
MARTHA BELLE HUDSON
Dallas
LEONA INSALL
Bay City

RUTH KENKINS
Houston
LALLAH R. JOHNSON
Giddings
AGNES JONES
Greenville

MARY I. JONES
San Antonio
PAULINE JOUVENAT
Sherman
FRANCES KENNARD
Houston

CHARLOTTE KENNEDY
Wichita Falls
ELLEN KILGORE
Texas City
ELIZABETH KENCAID
Crowell

LOUISE KINSLER
Austwell
DOROTHY KIRBY
Waco
ALICE KIRKPATRICK
McKinney

LEAH KIRKPATRICK
Reagan
MARY LOUISE KNOLL
Ft. Worth
MABEL LEONARD
Ft. Worth





KATHERINE LIGHTFOOT
Grandview

ALLEN LOCKE
Denton

LOUISE LOOMIS
Jefferson

BESS LYON
McGregor

NELLIE MARTIN
Itasca

CLIFFORD MATLOCK
Frost

PHYLLIS MATLOCK
Frost

MARY ETHEL McCULLEY
Dallas

BEATRICE McCURDY
Decatur

FLORA McDANIEL
Hubbard

FRANCES McLEOD
Dallas

NINA MICK
Iago

JEWEL MICKIFF
Midland

DORIS MILLER
Coleman

ELIZABETH MILLER
Grandbury

MILDRED MILLER
Bastrop

MIMMIE JANE MITCHAUER
Murchison

MAUDE MOLLER
Wichita Falls

HANNAH MORGAN
Ector

LORENA MORRIS
Vernon

MELVINA NAVE
Childress

ARRGELINE NEMIE
Kaufman

LENEDA NESSLER
Texas City

MAURINE NISBETT
Amarillo

OLLIVENE PATTERSON
Carrollton

BA BE NELL PENN
Whitewright

MARJORIE PHILLIPS
Dallas

MERLE PLUMMER
Denison

MARY POINDEXTER
Trinidad

GRACE PORTER
Jacksboro

KATHERINE PORTER
Zevale, La.

NAOMI POTEET
Haskell

DOROTHY RAGLAND
San Antonio

BOBBIE RAINEY
Bonham

CORA RHOADES
Throckmorton

LILLIS RIDGEWAY
Ft. Worth





MAURINE RISINGER
Denton
LOUISE RITCHEY
Itasca
LOUISE ROBINSON
Wichita Falls

EDNA EARLE RUSSELL
McKinney
VIRGINIA ANNE SANSOM
Plainview
DAISY DEAN SEAQUIST
Mason

HENRIETTA SCHMALTZ
Denton
WILMA SCHNEIDER
San Antonio
JANET SHERWOOD
Childress

DAN FAY SHULTS
Grand Prairie
MARJORIE SHURLEY
Uvalde
EDNA MAE SIMMONS
Whitesboro

VIRGINIA SMITH
Port Arthur
HALLIE SIMMS
Normangee
JEAN L. SPENCE
Palestine

MOLLIE SPINDLE
Laredo
MAURINE STALEY
Ringgold
ALIA STANFORD
Bryan

EUGENA STENSON
Ft. Worth
FERDNANDINE STIELER
Comfort
RUBY LEE STOCKARD
Denton

GERALDINE STOCKTON
Leander
VANITA STOCKTON
Howe
ELIZABETH STOUT
Ennis

MARGARET STROMBERG
Lockhart
EVELYN STROTHER
Mt. Pleasant
PAULINE STUBBS
Brownwood

LORETTA STUFFLEBEAN
Pauls Valley, Okla.
HELEN SUTTON
Amarillo
ELEANOR TAACK
Newcastle

VERA TAACK
Newcastle
MALBA MAE TATOM
Lubbock
MARY CHARLES TAYLOR
Dallas

DORIS TEMPLETON
Combes
SARAH LUCILLE TIPTON
Ft. Worth
MAUDE THOMPSON
McKinney





FREDA TOBALOWSKY
Alvarado
LYDIA TOETENHAEN
Brenham
MARY EVELYN TREADWELL
Menard

MAURINE VAN METER
Decatur
THERESA VEHLE
Sherman
OLGA VOELKER
Elgin

GERALDINE WADE
Dallas
GRACE WAMEL
Bastrop
ESTHER WEBB
Dallas

MARJORIE WEBBER
Ft. Worth
ZUKIE WEEMS
West Columbia
MARY E. WELBORN
Port Arthur

MARTHA WHITE
Grandview
KENNETH WIER
Ranger
LOUISE WILLIAMS
Garland

FLORINA WILSON
Whitewright
MARION WILSON
Sanger
JUA NITA WINTER
Dallas

MARY GRACE CHEATHAM
Palestine
HELEN HALE
Henderson
MERLE HAMILTON
Garland

BLANCHE JONES
De Kalb
SALLY KINDLE
McKinney
EDITH SHEPPARD
Sulphur Springs

ISABELLE STOVALL
Isabelle
ELIZABETH YOUNG
Jacksboro
CHARLOTTE YUST
Batson





Freshmen



FRESHMAN CLASS OFFICERS

EUGENIA DeMARCUS
Secretary

HELEN DINSMORE
Vice-President

VIRGINIA ECHERT
Treasurer

DORA SWEET
Chairman of Commission



HELEN ADAMS
Breckenridge
TEXIE ADDINGTON
McKinney
MILDRED AIKENS
Ft. Worth

EUNYCE ALLEN
Dennison
FLORENCE ALLEN
Goree
MARY LOUISE ALLEN
Dallas

ADA JOE ANDERSON
Daisetta
LULA GRACE ANDERSON
Austin
RUBY ANDERSON
Austwell

VIRGINIA ANDERSON
Royse City
NILITH BASS
Hubbard
FELICE BAYLOR
Uvalde

EDITH BAGWELL
Claude
GLADYS BAGWELL
Erick, Okla.
JUANITA BARKER
Quanah

CECIL BARNETT
Kilgore
MAXIE BARRETT
Strawn
MILDRED BARTOU
Marlin





RUTH BEAL
Palestine

MARY E. BELLINGER
Sherman

VIVIAN BENNETT
Shamrock

LOITA BENSON
Austin

ALLIE MAE BERRY
Jacksboro

ELEANOR BERRY
Waco

MILDRED BIERCHWALE
Boerne

MAURINE BLACK
Dallas

ROBERTA BOLTON
Alto

MARGARET LOUISE BONE
Ft. Worth

LOUISE BAACH
Merkel

LOIS BOX
Georgetown

LENA ROSE BOYD
Strawn

PATSY BAGLEY
Sweetwater

MARY BRANTLEY
Paris

MADGE BRELSFORD
Eastland

MARIAN BRIM
Sulphur Springs

EILEEN BROWN
Dallas

MARTHA BROWN
Macksboro

REBA BROWN
Brunswick, Ga.

MAXINE BRYAN
Wichita Falls

EDNA PEARL BUSHY
Mart

DOROTHY BUSWELL
Rockspring

ANN CALDWELL
Bonham

WANELA CALLOWAY
Denton

EILEEN CAMP
Denton

JUSTINA CANAFAX
Rising Star

JULIA CARTER
Matador

SYBIL CARTER
Corsicana

EVELYN CASTLE
Houston

LAURITA CARVER
Farmersville

MARY ETHEL CHAMBERLAIN
Reagan

PEGGY CHANCE
Pittsburgh

BEBE CHILES
Caddo, Okla.

FLORENCE CHRISTIE
Indianapolis, Ind.

HAZEL CLARK
Moscow





MAURINE CLARK
Mineola
EVELYN CLEGG
Nocona
NINA CLOSNER
West

MYRTIE COCKRELL
Lufkin
FRANCES COLEMAN
Denton
HELEN COOK
Wellington

ADELIA COWAN
Miami
FRANCES COWAN
Denton
HELEN CRAVER
Yentio

MYRTLE CRAVER
Yantis
MARGARET CRAWFORD
Atlanta
KIRE VIRGINIA CRUISE
Rosebud

VIRGINIA CROWELL
Crowell
BEVERLY CRUMP
Waller
LOIS CUBINE
Nocona

AUDREY ANN CUIPER
Mercedes
VERA CURTIS
Graham
KATHLEEN DACOMA
Laredo

MARY ELLEN DAILEY
Crockett
MARGARET NELLE DAVIS
Dallas
JAMIE DEAN
Marion, La.

EVELYN DEAN
Uvalde
EUGENIA DEMARCUS
Brownwood
MARY HELEN DENTON
El Paso

MARY LOUISE DENTON
Quitman
BESSIE MAY DERRICK
Waco
HELEN DINSMORE
Electra

MARJORIE DIRKS
Ft. Worth
EDNA PEARL DOWDLE
Graham
GENEVIEVE DOZIER
Houston

NINA MAE DREW
Plainview
CARLOS DUBOSE
Alice
DOROTHY DUFO
Roswell, N. M.

JUANITA DUGGAN
Port Arthur
ANN DURRUM
Clarksville
MARY DURRUM
Clarksville





MADELINE GOLSTON
Ft. Worth
VIVIAN GOODMAN
Electra
SHIRLIE GOODWIN
Dallas

LENA LOUISE GOODNIGHT
Quanah
MARY KATHRYN GOODSON

ADA FRANCES GRAHAM
LaFeria

ALINE GRAY
Sweetwater
MILDRED GRAVES
Gatesville
ALVERNA GREEN
Dallas

BLANCHE GREEN
Paxton
DOROTHY GREER
Austin
FAYMA GRIFFITH
Ft. Worth

DOROTHY GRISSOM
Mt. Pleasant
BRADYE HAGOOD
Tulia
SARAH KATHERINE HALEY
Vickery

SYDNE RICKARDS HALL
Brady
FRANCES NELL HALLEY
Corsicana
AVA CAIN HAMILTON
Longview

FORTHY HAMILTON
Whitewright
BURLE HAMMOND
Roswell, N. M.
BLANCHE HANSFORD
De Leon

ESTELLA HARALSON
Montague
RUBY HARDAWAY
Crystal City
NOLETA HARDIE
Gatesville

BARBARA HARGETT
Moody
HELEN JO HARRELL
Cameron
DOROTHY HARRIS
Dallas

K. PAYNE HARRIS
El Paso
ZITA HATCH
Smithville
MABEL HAWKINS
Mexia

FAYE HAYS
Dallas
ANNIE GRACE HERRIDGE
Mooringsport, La.
MARY EVELYN HERRIDGE
Mooringsport, La.

FANNIE LOU HENDERSON
Crandall
ORA BETH HEISKELL
Dallas
KATHERINE HEFLEY
Cameron





DORENE HIGGINBOTHAM
Dallas
MAYBELLE HILL
Grapeland
ROSALIND HILMAN
Dallas



MARGARET HIX
Sherman
WILLIE GRACE HOBBS
Gainesville
MOZELLE HODGE
Henrietta



LILLIE BELL HOFFMAN
Bastrop
ETHEL HOGG
Fate
RUTH HOLLAND
Blooming Grove



ELIZABETH HOLSONBAKE
Farmersville
ELIZABETH HOLT
San Antonio
PAULINE HOOSER
Seymour



ANNELLE HOUSER
Royse City
LA VETA HOWLETT
Shattuck, Okla.
MARGARET HUGHSTON
McKinney



KATHLEEN HUNT
Olney
JOYCE HUNTER
Royse City
ELIZABETH HURLEY
Ft. Worth

INEZ INGLISH
Stamford
LUCILE JACKSON
Dallas
MARIE JAY
Marble Falls

BONNIE BELL JAMES
Baird
JUANITA JENNINGS
Kosse
KATHLEEN JENNINGS
Plainview

JANE JESSE
Quanah
MANNAH JOHNSON
Caddo, Okla.
MARY FRANCINE JOHNSON
Wills Point

RUTH JOHNSON
Bryan
VIVIAN JOHNSON
Bishop
EUGENIA JOHNSTON
Greenville

MABEL JONES
Rule
EDNA LOUISE JORDAN
Ft. Worth
MAXINE JORDAN
Lufkin

BILLIE GAYNELLE JOUETT
Farmersville
HELEN JUVENAL
Crystal City
HENRIETTA KAISER
Wharton





ELSIE KEATHLEY
Frost

MARY JANE KEELAND
Crockett

MARY JANE KILGO
Denton

EARLINE KILGARE
Pineland

ROBBIE KILLINGSWORTH
Childress

ADELLE KING
Oklahoma

FRANK KING
Corsicana

MARGUERITE KING
Stratford

EARLINE KINSEY
Ft. Worth

ELINOR KINSLER
Austwell

RUBY KNIGHT
Ft. Worth

HELENA KNOTT
Dallas

PAULINE KRISL
Ft. Worth

JOHNNIE MAE KU BELLA
El Campo

ALICE KUTSCHER
New Braunfels

NELL LACEY
Mt. Enterprise

VERA LAMAR
Strawn

MABEL LAMM
George West

LAURA LANE
Vernon

FLORENE LANG
Kurten

CLARA BELLE LUSSNER
Yorktown

CHRISTINE LICHTER
Bryan

BETTY LIGHTON
Fayetteville

MARGARET LINGLE
Houston

FREDDIE LINK
Palestine

LORA LINVILLE
Wichita Falls

MARY LOUGHRIDGE
Waco

OLA LOVE
Livingston

CLARA MAE LOURTHORP
Mineral Wells

JANET LYBRAND
Wills Point

CARRIE ANN LYNN
Dallas

DOROTHY McADAMS
Madisonville

LILLY McARTHUR
Spur

LORETA McCaleb
Vernon

KATHERINE McCLELLAND
Dallas

SUE B. McFADDEN
Yoakum



*Lila Mae
Kathryn*



ELIZABETH MCGILVRAY
Gatesville
KATHERINE MCGLOTHING
Smiley
OLETA MCGAMEY
Hebron

LORENE MCKRUGHN
Houston
RUTH MCLEROY
Center
GRACE McMILLAN
Mason

CHERRILL MADDOX
Coleman
DOROTHY MAE MARSH
Port Arthur
MARY MARTIN
Stratford

JAMEY MUSSEY
Dallas
HELEN MATTHEWS
Dallas
DENISE MATTISON
Ft. Worth

MAXIE ELLIOT MAY
Yoakum
NELL MEADOR
Dallas
RUTH MERRITT
Robstown

MARIANNE MILLET
Dallas
MARY ANNE MILLICAN
Ft. Worth
HELEN MILLS
Grosbeck

MARTHA MITCHELL
Brinkley
NELLE MITCHELL
Brinkley
HELEN MORGAN
Ector

LOUISE MORGAN
Honey Grove *Late 7 Ave, Lemoore*
CORR MOORE
San Angelo *Morgan*
FRANCES MOORE
San Saba

LOUISE MOORE
San Angelo
MARY MOORE
Carthage
ELLEN MORROW
Ft. Worth

FAYE MOTT
Zavalla
TYLINE NANNY
Ft. Worth
MARY KATHRYN NELSON
Grandview

MADGE NETTLES
Dallas
JEAN NICHOLSON
Dallas
HELEN NIXON
Mexico City, Mex.

JOSEPHINE NORMAN
Ft. Worth
SARA SUE NUCHOLS
Maryville
HELEN NUNBY
Bonham





RUTH O'HARA
Diboll

ANNE KATHRYN O'HEIM
Henrietta

GENEVA OBENHAUS
Clifton

ARLES OWNBY
McKinney

OLIVIA OXFORD
Beaumont

MYRTES PAINTER
Lamesa

CORA EDNA PARKER
Bon Wier

ALTA AILENE PARTIN
Teague

ANNIE LAURIE PEARCE
Gulf

MABEL PEAVY
Lufkin

FLORENCE PEPPER
Wellington

INIE MAY PEPPER
Atlanta

MARY PERRY
Wills Point

GLADYS PETTY
Leavenworth

CAROLINE PHILLIPO
Rotan

MARY PIERPOINT
Denison

MAMIE POPE
Temple

MILDRED POPE
Argyle

FLORENCE PREWITT
Dallas

CYNTHIA PRICE
Abilene

ETHEL MARION PRIDDY
Kaufman

CHARLINE PROCTOR
Mt. Pleasant

NELLIE PUCKETT
Big Springs

INEZ PUGH
Ft. Worth

BESSIE MAE RAWLINS
Hutchins

DOROTHY RAY
Ft. Worth

LUCILLE REED
Houston

MARY RUTH REEDS
Mexia

LAURA JEAN REYNOLDS
Whitewright

MARTHA RIDDLE
Mexia

ADRIENNE ROACH
Mederland

ELIZABETH ROBERTS
Crawford

MARY JANE ROBERTS
Ft. Worth

KATHRYN ROGERS
Caddo

HELEN ROEDER
Yorktown

DOROTHY ANN ROSE
Ft. Worth





MARY RUFFNER
Dallas - *Palmer or Brownville*

LOREEN RUSSEL
Dallas

WILMA SADLER
Gatesville

MABEL SAIBARA
Webster

PAULINE SANDERS
Slaton

ALICE SAVAGE
Lewisville

DOROTHY EVELYN SCHILLER
Caldwell

GLORIA SCHLESINGER
Houston

MARY ELLA SCHLOEMANN
Gatesville

DOROTHY SCOGGINS
Denison

ELIZABETH SCOGGINS
Walder

MARIE SCOTT
Elgin

ELIZABETH SHAPER
Waelder

MARGARET SHELDON
Dallas

MARGUERITE SHELTON
Plainview

ELIZABETH SHERROD
Dryden

HELEN SHERWOOD
Childress

REXINE SHIELDS
Vega

ANNA MAE SHORT
Gainesville

GRACE ANN SHORT
De Leon

CONNIE SHRODE
Sulphur Springs

ALYNE SIMANK
Houston

FLOY SIMMS
Normangee

VIRGINIA SIMPSON
Hallettsville

GRACE SIMS
Wichita Falls

MARJORIE SIMMS
Orange

MARY LORAIN SINCLAIR
Galveston

MARY SKILES
Henderson

MARGARET SKINNER
West

LOUISE SLOAN
Whitewright

DOROTHY SMITH
Llano

DOROTHY SMITH
Uvalde

ELVIRA SMITH
Aspermont

LILLIAN SMITH
Bonham

LUCILLE SMITH
Sulphur Springs

ELEANOR SOWERS
Drumwright





GLADYS SPEAKE
Gainesville
VERNA MAE SPIKES
Kingston
CHRISTINE SPIVEY
Athens



EVELYN STANFORD
Bryan
RUTH STARKEY
La Feria
WILLANNE STAUDE
Ft. Worth



DOROTHY STEARNS
Seabrook
VERA STEELY
Stamford
JENNIE STENNIS
Dallas



ESTELLE STEPHENS
Ft. Worth
MARY STEPHENS
Ft. Worth
NETTIE STEPHENS
Dallas



CHARLE STEWART
Brady
MARGARET STEWART
Jacksboro
SARA LU STEVENS
Coleman



LOUISE STILWELL
Longview
MARGIE STOREY
Clarkesville
DOLORES STRAUSS
Bellville

JESSIE STREET
Denton
BETTY STURGIS
Corpus Christi
CASSIE STUERMER
Nordheim

MARGARET SUTTON
El Paso
DORA SWEET
Robstown
FRANCES LEE TALBOT
Ft. Worth

FRANCES MELVIDE TALBOT
Dallas
MARY TAPP
Sulphur Springs
ANNIE TEMPLETON
Combs

MARION TERRY
Okmulgee, Okla.
MINNE THILLE
Mills
MAXINE THOMAS
Big Springs

EPSIE BELLE THOMPSON
Uvalde
MARGARET THORNTON
Lamesa

CHARLEEN THORNTON
West Point
ELAINE THURMOND
Brownwood

LUCILLE TODD
Miles
FRANCES TOMLINSON





DALE TOWNSEND
Moran
HALLIE TROUT
Honey Grove
HAZEL TURNER
Groveton

RITA VALLS
Wharton
VIRGINIA VAN OSDOL
Ft. Worth
JEWELL VARLEY
Whitesboro

MARGARET VAUGHT
Waller
JUANITA VENABLE
Wills Point
BILLIE VERTAL
Lufkin

JENNIE VICTORY
New Willard
GRACE VISE
Kilgore
HELEN VOIRS
Taylor

DOROTHY WALK
Abilene
K. ELIZABETH WALKER
Rockwall
FAYE WALKER
Britton

LENA CLO WALLACE
Lone Oak
HAZEL WARD
Mart
MARY WATANKE
Webster

MARTHA WATKINS
Henderson
MAE WATSON
Dallas
LILLIAN WAYLAND
San Saba

LOUISE WEATHERALL
Roaring Springs
JULIA WATHERELL
Houston
FLORETTE WEIL
Orange

HAZEL RU WELLS
El Paso
JANE WHITE
Hamilton
MARY JO WHITE
Denton

VIOLET WHITE
Roger
WALDINE WHITE
Cuero
BERNADINE WHITEMAN
Brady

BOBBIE SUE WHITTEN
Grandview
LORAIN WICHLEP
Galveston
ELFREIDA WILLKE
Boerne

CLEO WILLIAMS
Terrell
MAURICE WILLIAMS
Denton
MOZELLE WILLIAMS
Sterling





NORENE WILLIAMS
Smithville

ALICE WILSON
Ft. Worth

ELEANOR WILSON
Mart

JENNIE WILSON
McKinney

MARY ELIZABETH WILSON
Marlin

DOROTHY WINN
Whitesboro

KITTY WINTERS
Ft. Worth

VIRGINIA WINTHROP
Holtsville

BERNICE WOLFE
Houston

AGNES WOTIPKA
Smithville

ANNA MARGARET WYATT
Ft. Worth

BEATRICE WYLIE
Winnsboro

LUCILLE WYNN
Robstown

MARY GAYNELLE YEAGER
Farmersville

MARGARET YUST
Batson

FRANCES AMOS
Dallas

LUCILE ATKINSON
Knickerbocker

LEXIE BRADSHAW
Pineland

MARIE BAKER
San Angelo

LOLA BELLE BARBOUR
Perryton

LUCILLE BLYTHE
Okmulgee, Okla.

HELEN BOND
Dallas

JUANITA BRILEY
Abilene

ANNIE FRANCES
BRAMLETT
Longview

JEAN BROOKS
Houston

MARY GURLEY BRYAN
Waco

LOUISE CARTER
Hubbard

MARY CARTER
Kleburg

BETTY CLEMENTS
Dallas 3421 Normandy

OTHELDA CLUCK
Sour Lake

MARGARET DARTER
Giddings

MAUD ANN DARTER
Giddings

JOHNNIE MARGUERITE
DOBBS
Teague

BLANCHE DURRENBERGER
Houston

EULA FRANKLYN
Greenville

FRANCES GAMMON
Waxahachie





HELEN AVIS
Wichita Falls

HATTIE BETH BURDITT
Robinson

MAURINE CURRIN
Greenville

BERNICE FULLER
Ladonia

MARY RUTH GARRETT
Marlin

MARGARET GOODWIN
Henderson
Miami, Fla.

FRANCES GRIFFIN
Forney

MARY KIRK HALL
Dallas

NINA HENSLEY
Altus

MILDRED HILL
Caldwell

MORENE HUFF
O'Donnell

YVONNE LONGAVALUGH
McCamey

NAN ALLENE LOFLAND
Rockwall

JEWEL MACHEN
Dallas

MRS. HAZEL MILLAN
Denton

MARGUERITE MULKEY
Ennis

MARY BELLE PRATT
Midland

JENNIE C. ROBINSON
Celina

ALICE SMITH
Crockett

MABEL SMITH
McKinney

SAMMY LOUISE STINSON
Gainesville

DOROTHY TURNER
Woodson

RUTH WALCOTT
Midland

RUTH WHITE
Cuero

BLUE BONNET WHITE
Greenville



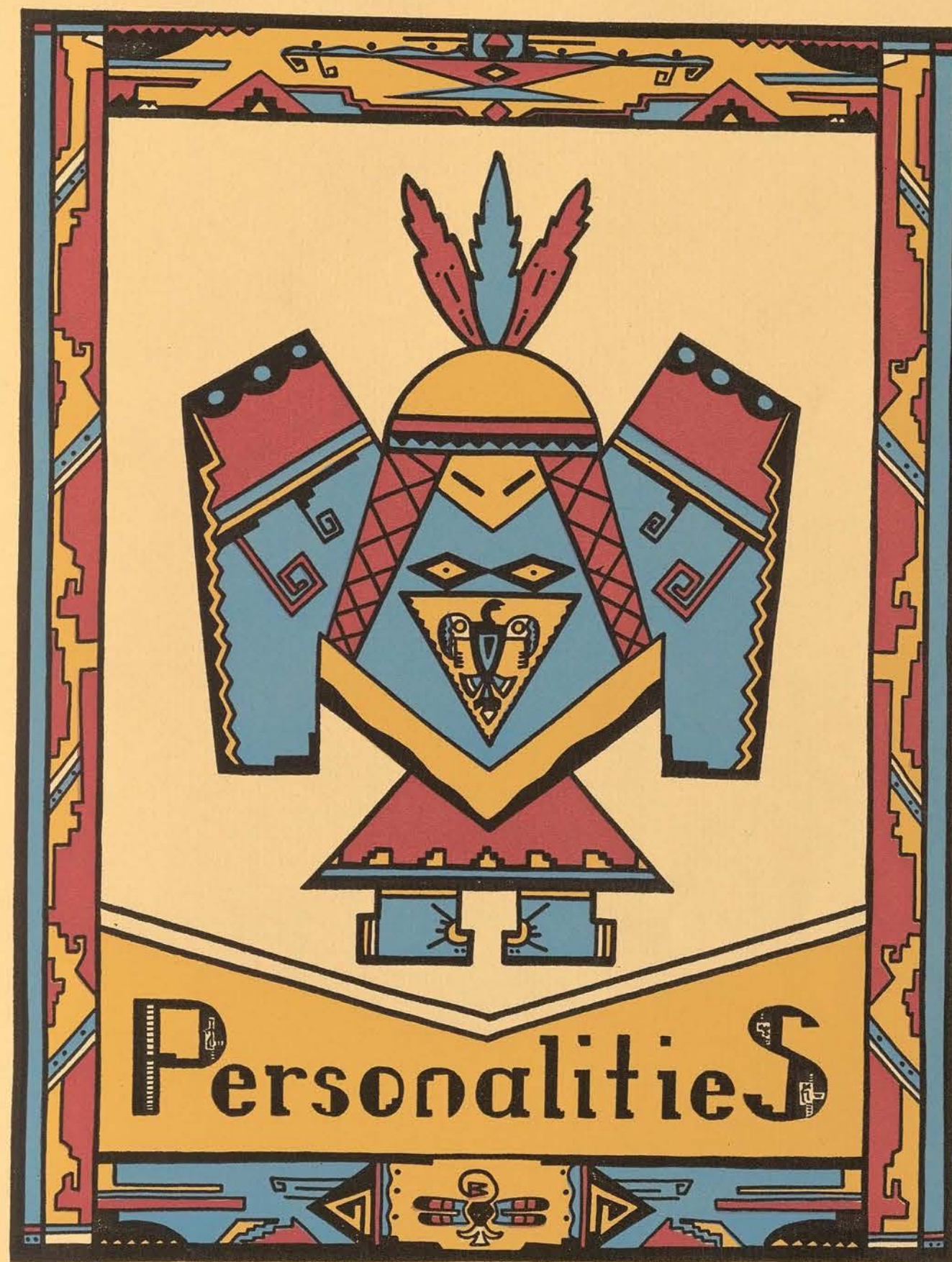



*Virginia
Smith*



*Mildred
Goepfinger*



*Ann
Caldwell*



*Lillie May
Brieger*



*Frank
King*



*Frances
Lauderdale*



*Evelyn
Hearne*



*Margaret
Skinner*



Who's Who

The committee has endeavored to choose members from the student body whose records in scholarship, student activities and active interest in the welfare of the college mark them as outstanding girls of their class.

COURTENAY BESS COOK
Music—Piano



AGNES JONES
Activities



MILDRED MONTGOMERY
Activities



EVELYN HARDEMAN
Publication

KATHERINE FEWELL
Journalism



MARCELLA CRAVER
Scholarship



LAURA LEE BIRD
Literary and Art



ESTHER HARGRAVE
Activities

MARY RAY McCULLAR
Literary



RENE BURGOYNE
Dramatics



DOROTHY DAVIS
Athletics



MARTHA JO SEARS
Music—Voice



Favorites



L. K. CRAWFORD
Bonham

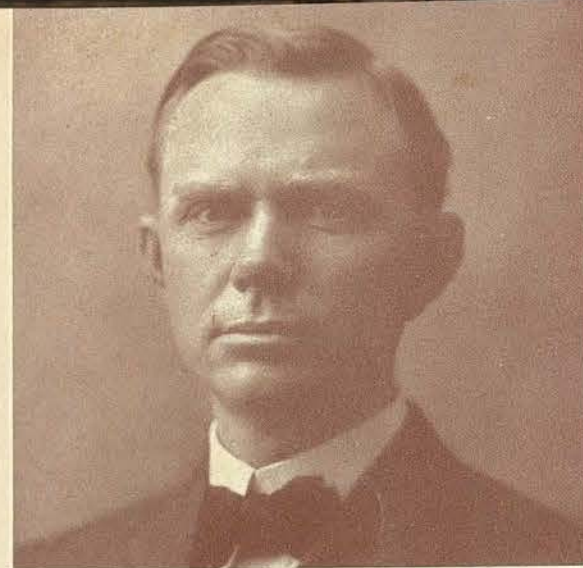

PRESTON CUNNINGHAM
Harlingen

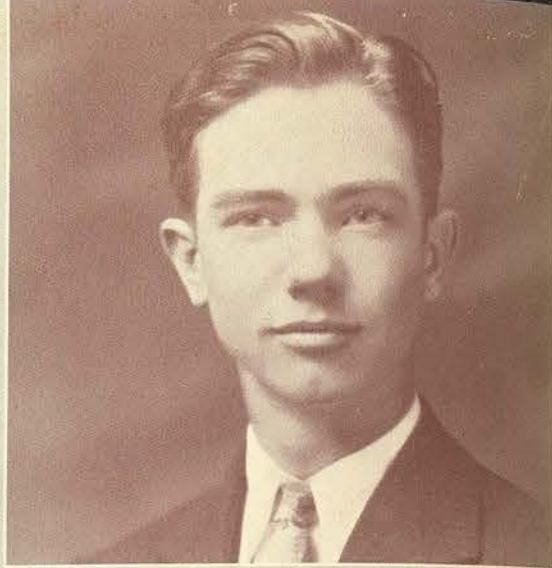

ROSCOE HOOPER
Kansas City, Mo.

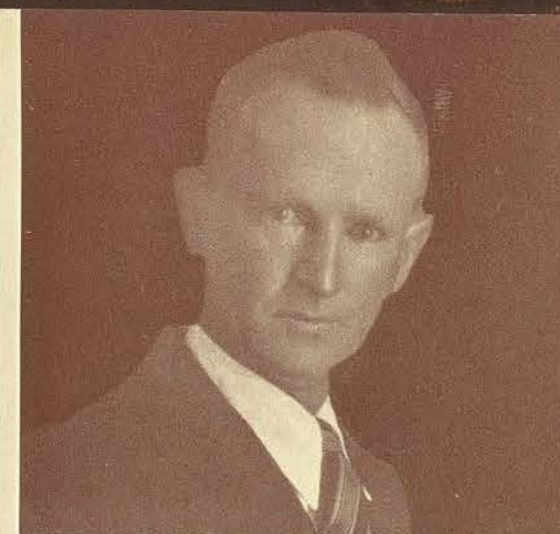

L. A. HORTON
Uvalde

ELBERT EDDINS
Marlin



C. H. MCGANN
Electra

W. J. ESTES
Dallas

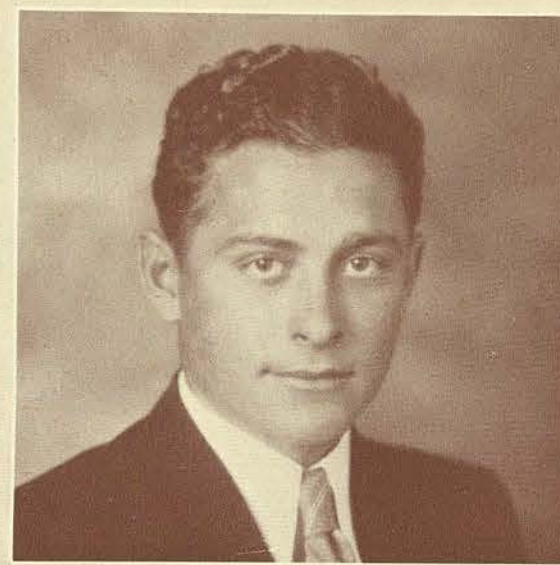

FRED MILLER
Grandbury

GUS GEYER
Houston



L. C. MOODY
Dallas

DAN GREGORY GERSON
Houston

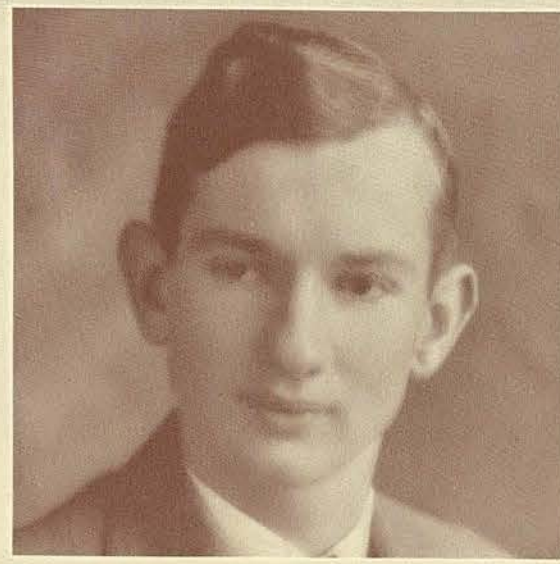
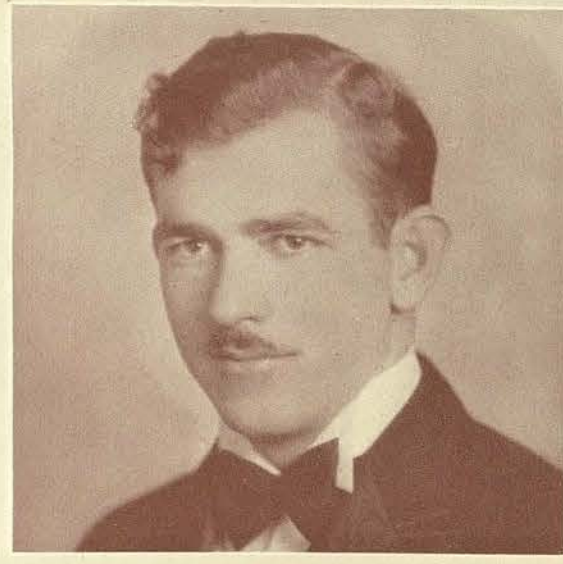

JAMES LOUIS NEWSOM
Daingerfield

BEN S. DARST
Terrell



C. B. NEWSOM
Buenos Aires, Argentina

GEORGE J. FIX, JR.
Dallas



PAT A. NEWSOM
Buenos Aires, Argentina

CLYDE V. REED
Wharton



JOE T. ROBERTS
San Marcos

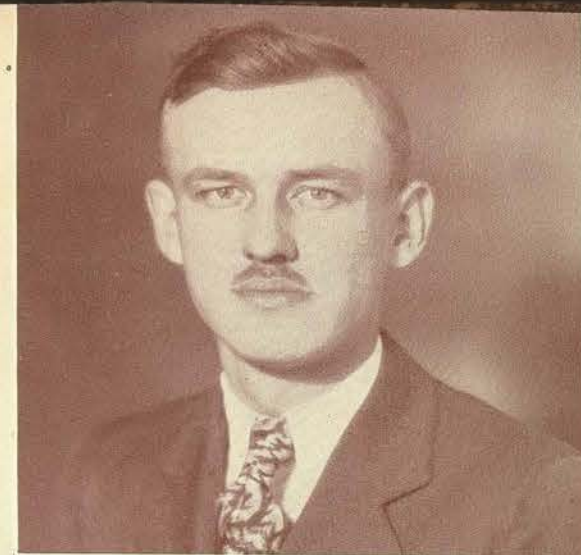

SYDNEY B. DE LA MAR
Henderson

LESLIE POTTER
Mangum, Okla.

MORTON SCOTT
Gatesville

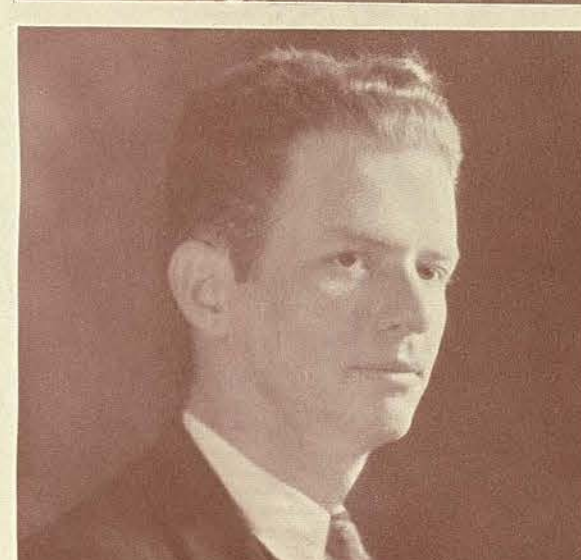

MALCOLM GRAHAM
SMITH
Palestine

MERWYN E. TEAS
Houston

LEWIS N. MURCHISON
Sweetwater

JAMES R. WRIGHT
Dallas

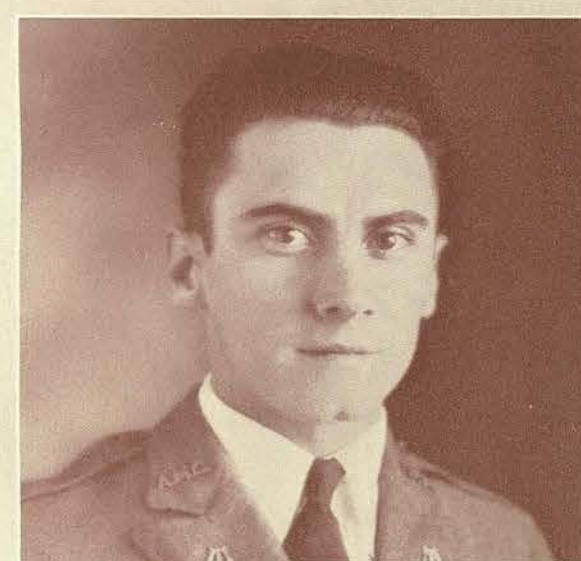
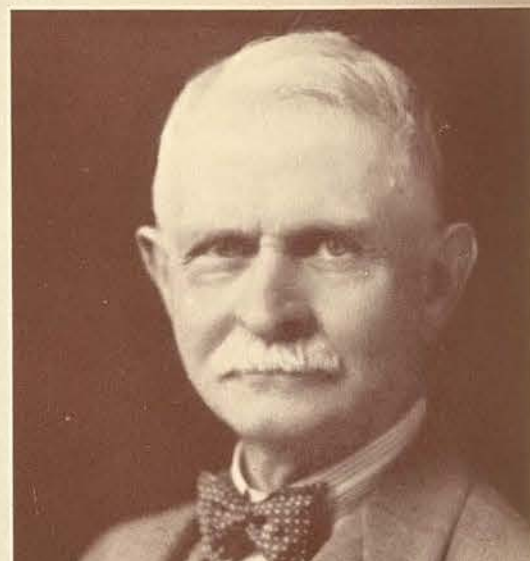
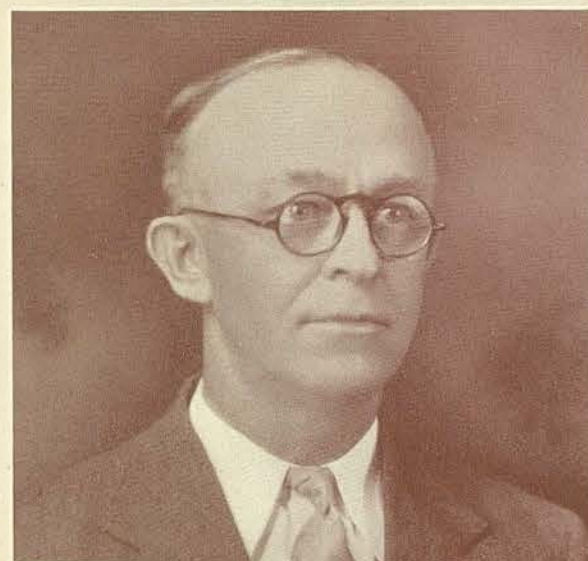

ARTHUR O. MILLER
Katy

J. HARGRAVE
Dallas

JOHN EDWARD MAZZOLA
Beaumont

HENRY TOWNSEND, JR.
Lufkin

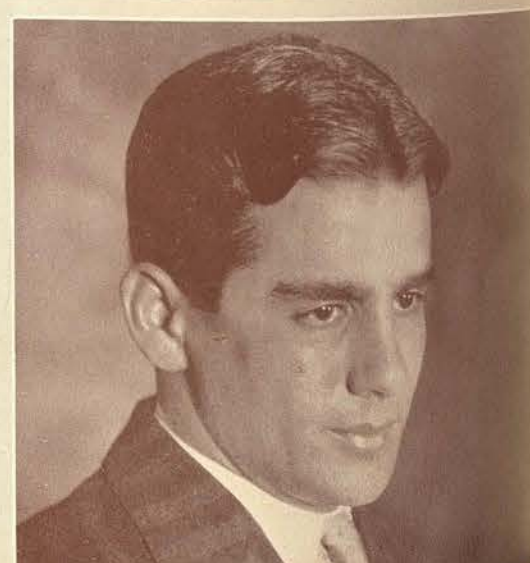
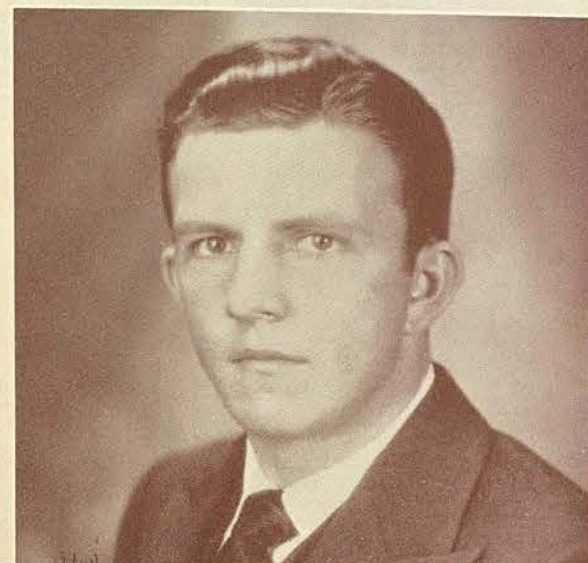

C. C. MORGAN
Jefferson

MITCHELL VANYA
Rantoul, Ill.

DR. F. SCHULZE
Waynesboro, Va.

HARRIS HARDIN
Terrell



A. C. GIDEON
Terrell

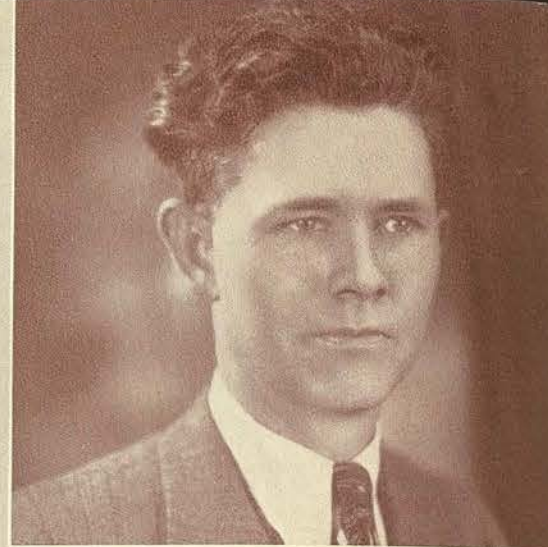

BOBBY GARRETT
Eastland

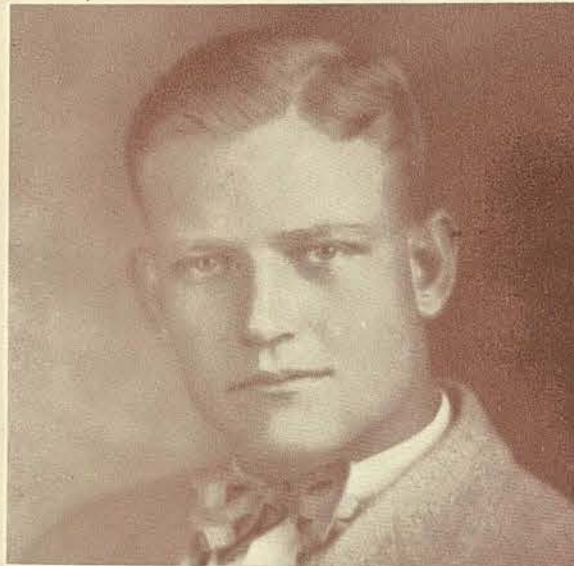

CHARLES S. FLOYD
Denton

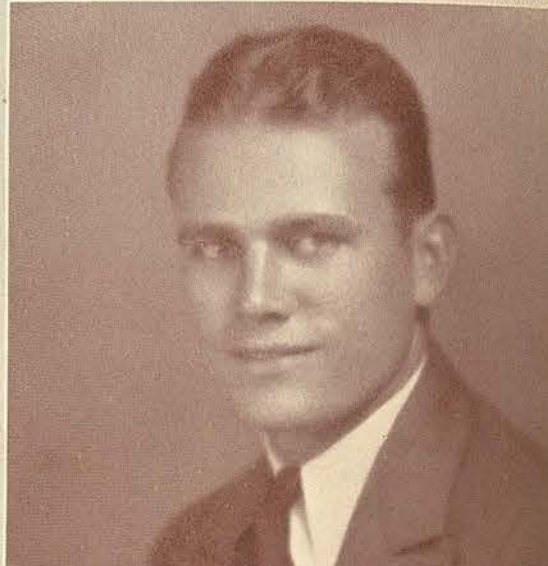

W. S. FALL
Henderson

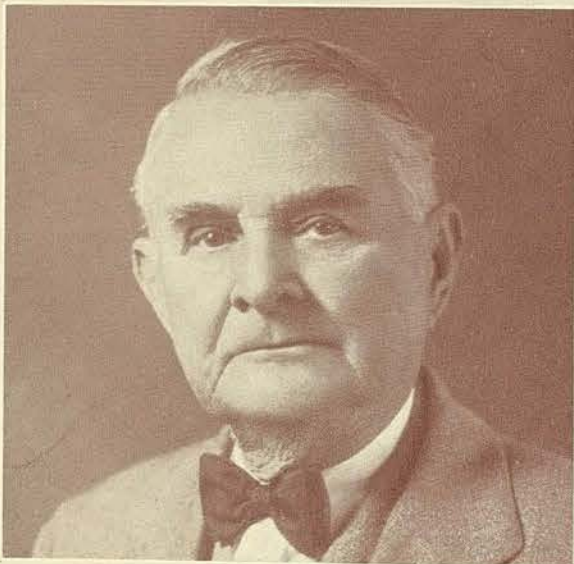

T. J. COOK
Hughes Springs

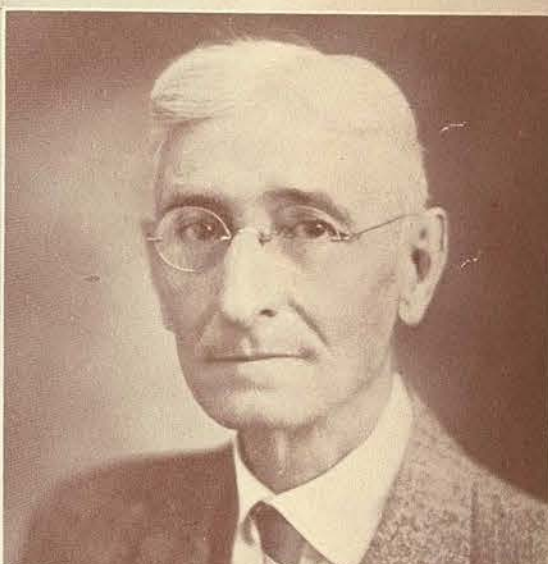

JACK CARNES
Breckenridge



J. V. BROCK
Beaumont, Texas

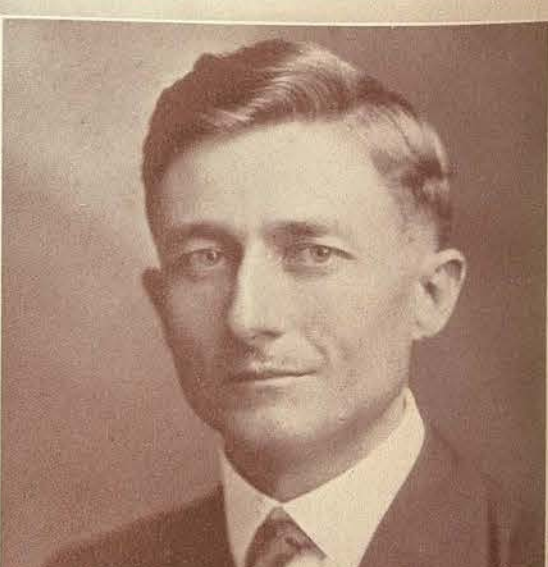

ARTHUR L. WOLF
Brownwood



JOHN B. SULLIVAN
West Point, N. Y.

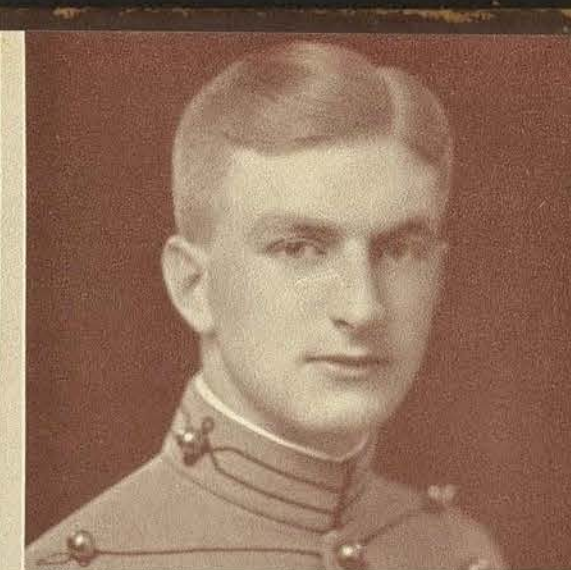

SCOTT STARKEY
Meridian, Miss.

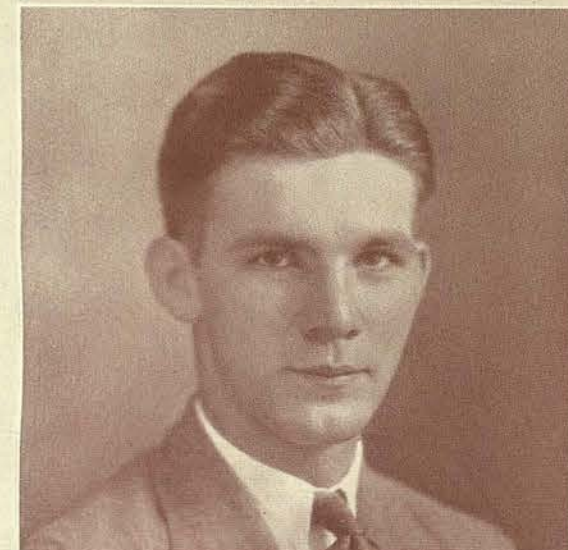

HOWARD THOMPSON
Denton

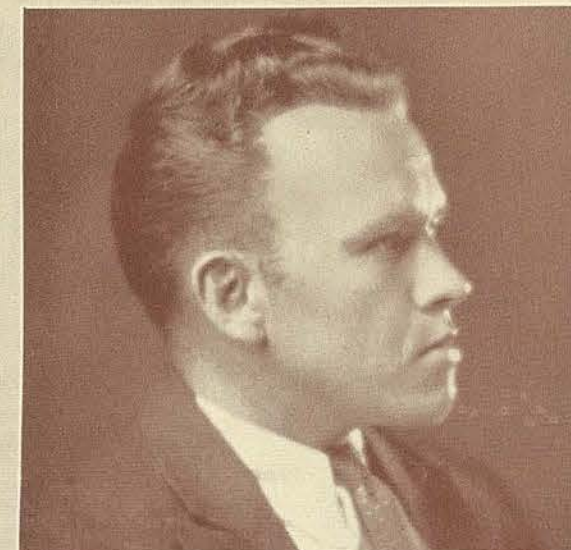

ENNIS TAYLOR
Clarendon



LOYD SULLIVAN
Dallas

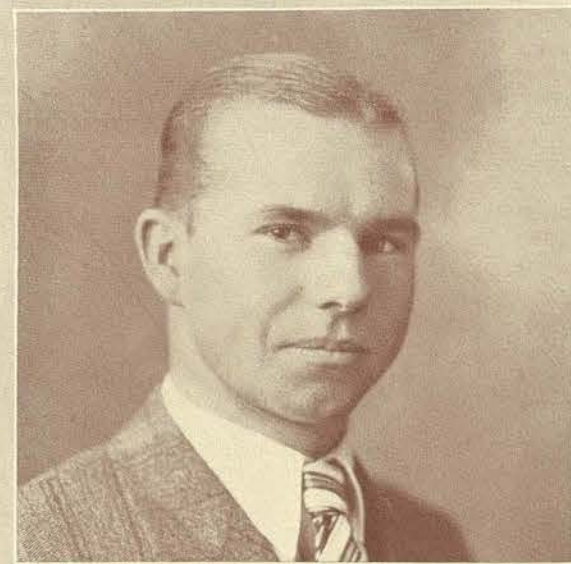

MYLES GUINN WILLIAMS
Hughes Springs

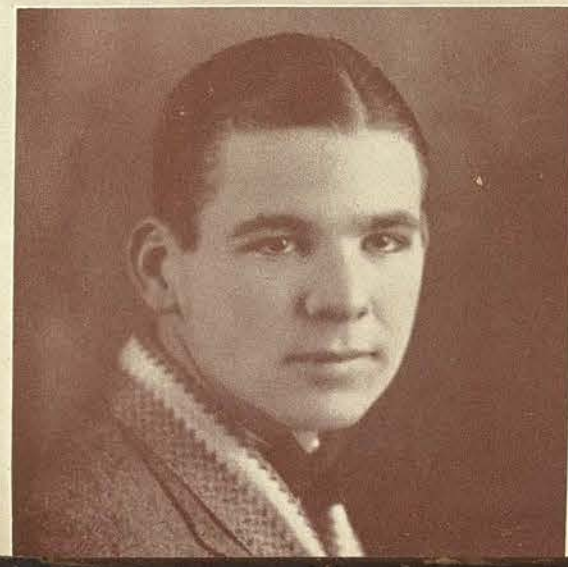

WINSTON L. ZIRJACKS
Victoria



BRENTS HARBISON
Bellview



HORACE MAJORS
Port Arthur



MORRIS HODGES
Abilene



ROBERT M. HILL
El Campo

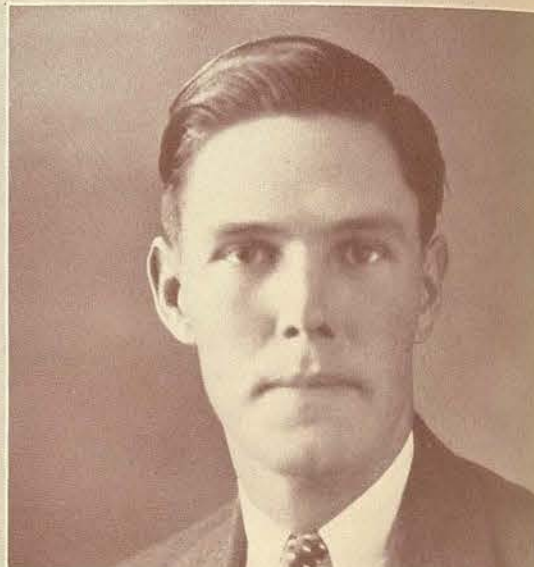

DR. WORTH HARRIS
Pilot Point



DR. DAN H. LOVING
Amarillo



DR. GUS LEVIN
Brenham



CARL M. HILL
Widom

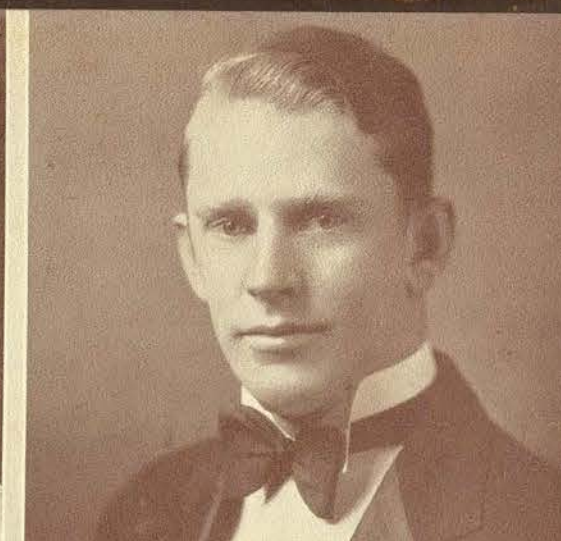
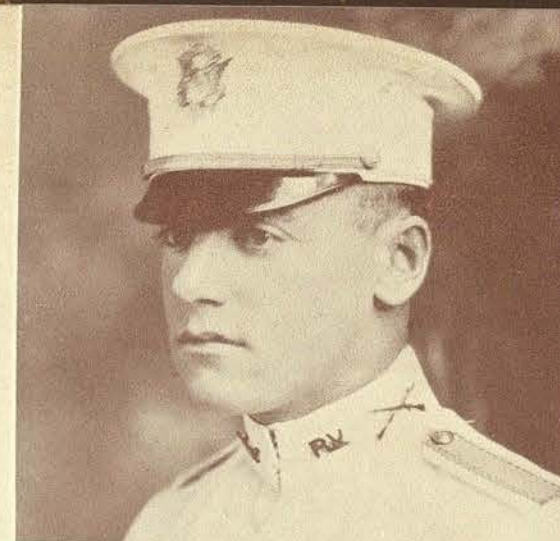

MADISON H. ADAMS
Forney

DR. M. E. BROWN
Jewett

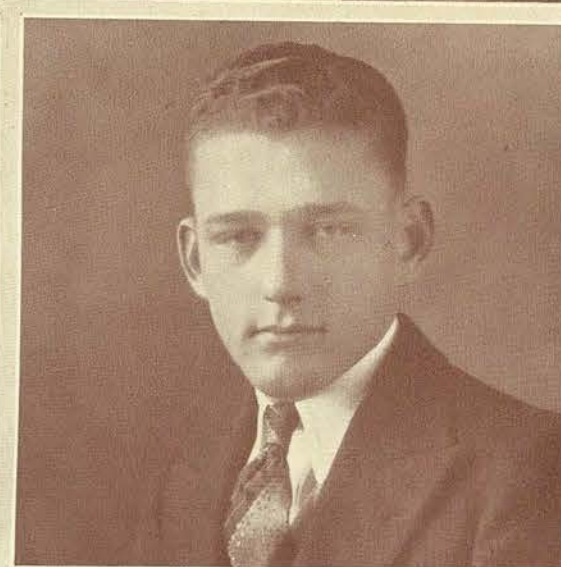

J. A. COTTON
Abilene

JESSE APPLING
El Campo

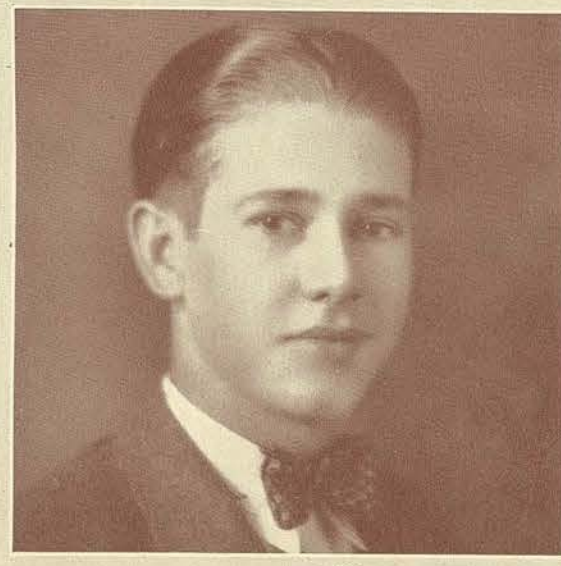

JEFF BASSETT
Temple

HAROLD BRANTLEY
Martindale



DAVID J. BRATTON
Houston

KYLE P. CRAVER
Alba

R. ELLWOOD JONES, JR.
Dallas



G. C. JACKSON
Crystal City

OTIS PERCIFIELD
Henrietta



O. H. LAWERENCE
Fort Worth

LOUIS PSERCIK, JR.
South Bend, Indiana

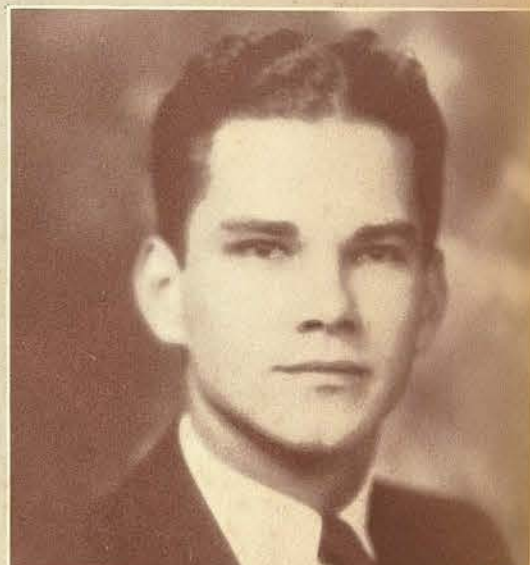

CHARLES PILGRIM
Eagle Pass

M. E. WHITTEN
Dallas

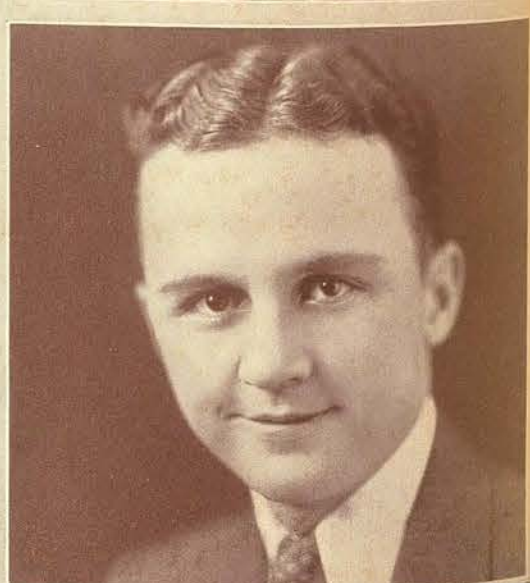
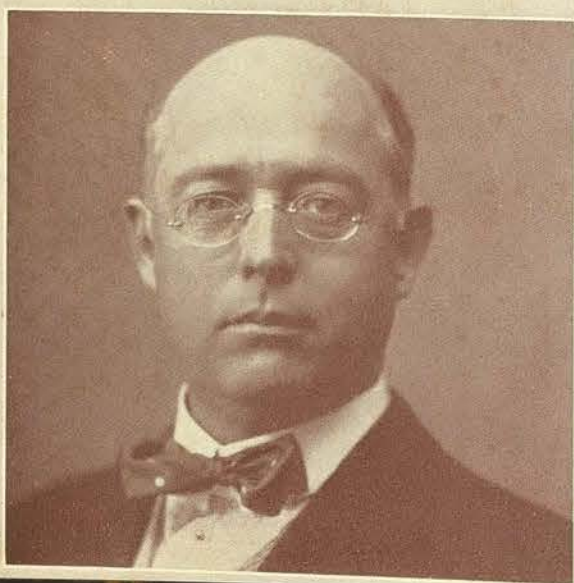

J. R. RUSSEL
Bonham





GLADYS SWANN
Business Manager
DAEDALIAN

Publications





ELIZABETH MCGANN
Editor-in-Chief

The Daedalian Year Book 1931



MILDRED MCKENZIE
Business Manager

STAFF

NELDA TAYLOR
Literary Editor

SALOME STEVENS
Feature Editor

MARCELLA CRAVER
Senior Editor

COURTENAY B. COOK

Humor Editors

MADELINE R. JEFFERIES

DOROTHY KIRBY
Assistant Feature Editor

KATHERINE FEWELL
Circulation Manager

FRANCES JACKSON
Senior Editor

GLADYS SWANN
Business Manager

*First Row: BASS, COOK, CRAVER, FEWELL.
Second Row: JEFFERIES, KIRBY, STEVENS, TAYLOR.*



DOROTHY RUSSELL
Associate Editor

The Daedalian Year Book 1931



NAOMI FROMEN
Art Editor

ART STAFF

SALLYE BEAN
Letterist

MARGARET HENSON
Letterist

KATHERINE JESTER
Cartoons

MINA LEE RAYWINKLE
Cover Design

GERRY TOWNSEND
Ex-Libris and End Page

ESTHER WEBB
Letterist

SELINE ROSENWIEG
Mounting Work

*First Row: BEAN, HENSON, JESTER, RAYWINKLE.
Second Row: ROSENWIEG, TOWNSEND, WEBB.*





EVELYN HARDEMAN

The Lass-O

THE LASS-O STAFF

Editor-in-Chief EVELYN HARDEMAN
 Associate Editor ELIZABETH WILLIAMS
 Business Manager HAZEL JONES
 Circulation Manager AILEEN FENLEY

The Lass-O, the college newspaper, is issued every week by the students of Journalism. The publication of the paper takes place in the college print shop, where all type is set by students in linotyping. The staff for the paper is elected by the student body each year and has entire charge of the management.

All expenses of the paper are paid by advertising material which is done by the class in advertising.

ELIZABETH WILLIAMS

AILEEN FENLEY

HAZEL JONES

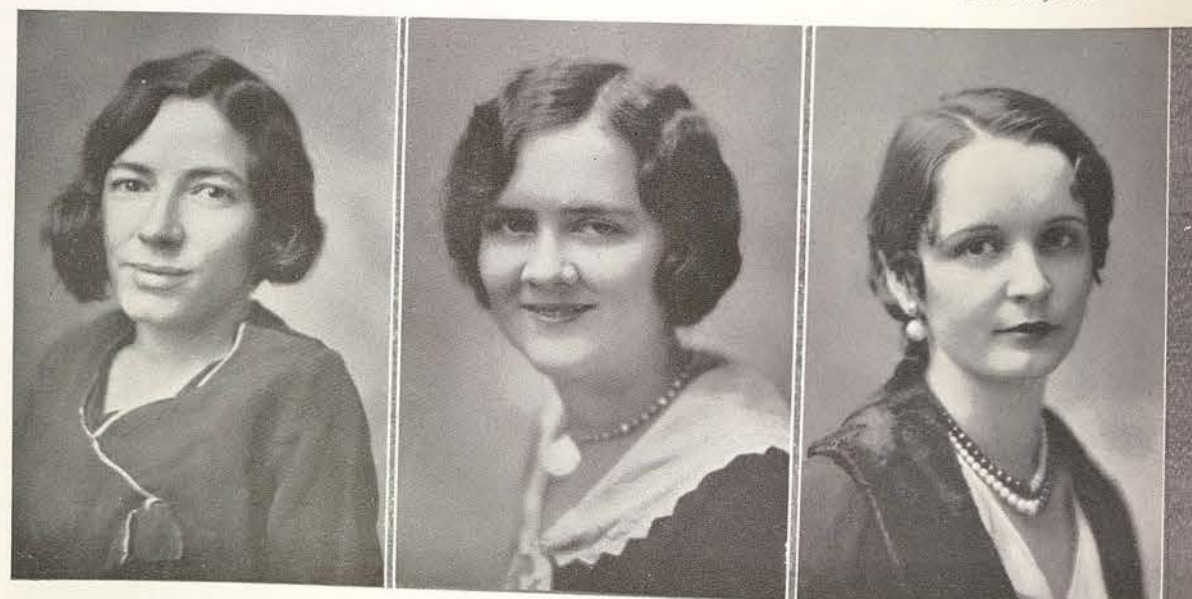

The Daedalian Quarterly

THE DAEDALIAN QUARTERLY STAFF

Editor-in-Chief KATHARINE HOLMES
 Literary Editor COURTENAY BESS COOK
 Associate Editor MILDRED RAWLINGS
 Art Editor GERRY TOWNSEND



KATHARINE HOLMES

The Daedalian Quarterly, which is the literary publication of the college, is issued three times a year. The staff is composed of the Editor-in-Chief, the Literary Editor, and the Art Editor, elected by the student body at large.

It is the aim of this magazine to stimulate and promote literary activity among the students; the best work of classes in creative writing and all suitable material submitted by the students is used. The English Department co-operates with the staff in securing a fair amount of representative work.

COURTENAY BESS COOK

MILDRED RAWLINGS

GERRY TOWNSEND





CORRINE MARY SPELLMAN
Chairman

Daedalian Yearbook Committee

DAEDALIAN ANNUAL YEARBOOK COMMITTEE

DR. ANDREW ASHBURN
MR. EMORY G. HORGER
MISS NINA KINNEY
MR. LEE E. JOHNSON

MISS DOROTHY LA SELLE
MISS THETIS LEMMON
MR. W. M. LOVELESS
MR. GEORGE WELCH

First Row: ASHBURN, HORGER, JOHNSON, KINNEY.
Second Row: LA SELLE, LEMMON, LOVELESS, WELCH.

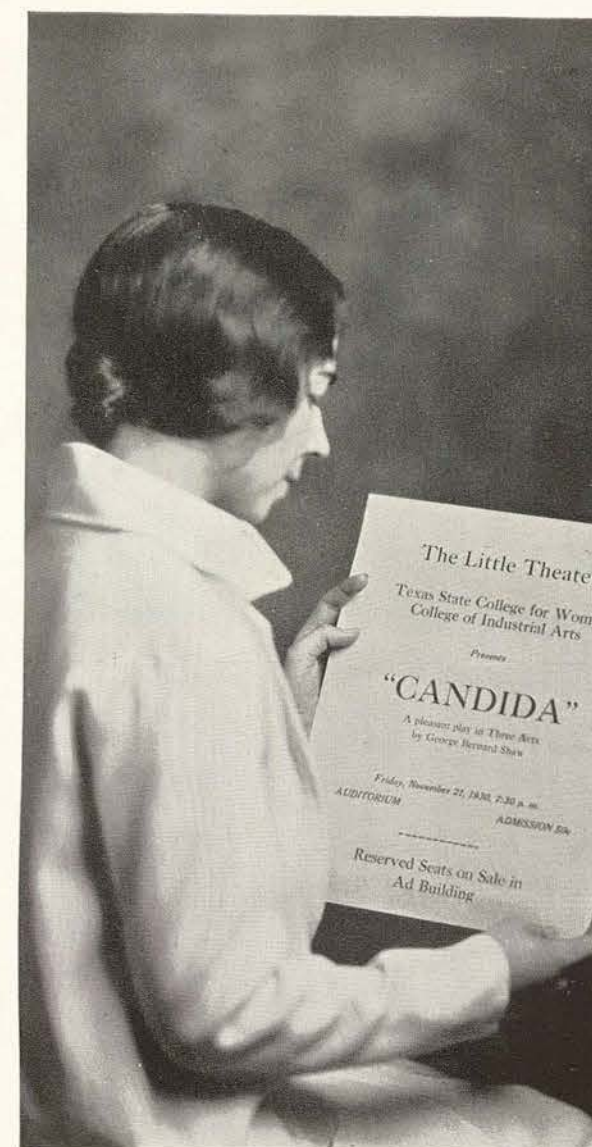
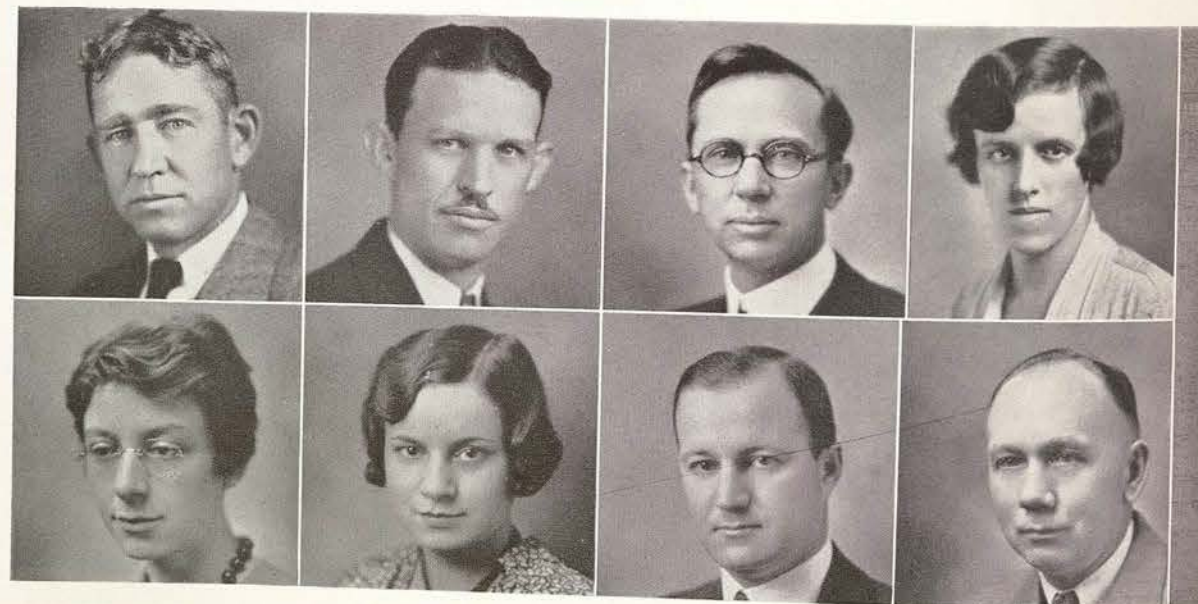

Stage and Platform



MARY COOK

DOROTHY FREEZE

KATHLEEN MAXWELL

The Senior Speech Recitals

The Speech Department of the Texas State College for Women presented its senior majors in recitals during the spring semester.

Dorothy Freeze, who gave "The Man of Destiny" by Bernard Shaw, and Mary Cook, who gave "The Ivory Door" by A. A. Milne were presented first.

The second recital included Kathleen Maxwell reading Martins Flauin's "Children of the Moon," Ruth Long reading George Kelley's "The Torchbearers," Mozelle Grantham reading Martinen Sierra's "The Kingdom of God," and Margaret Jones reading "Death Takes a Holiday" by Ferris.

IONE FREEMAN

PAULINE RALLS

RUTH LONG

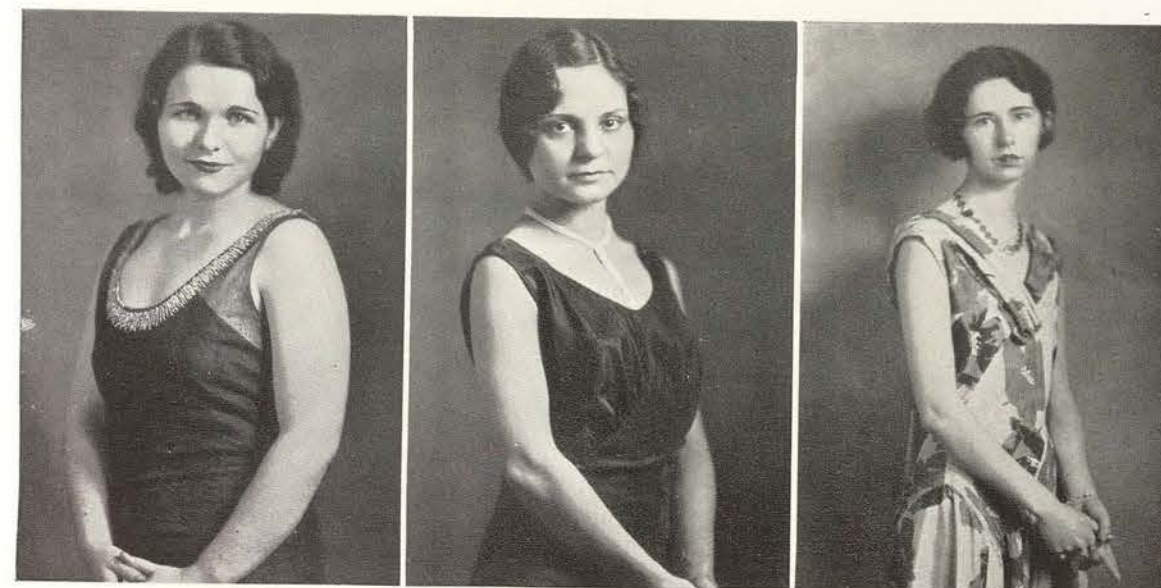
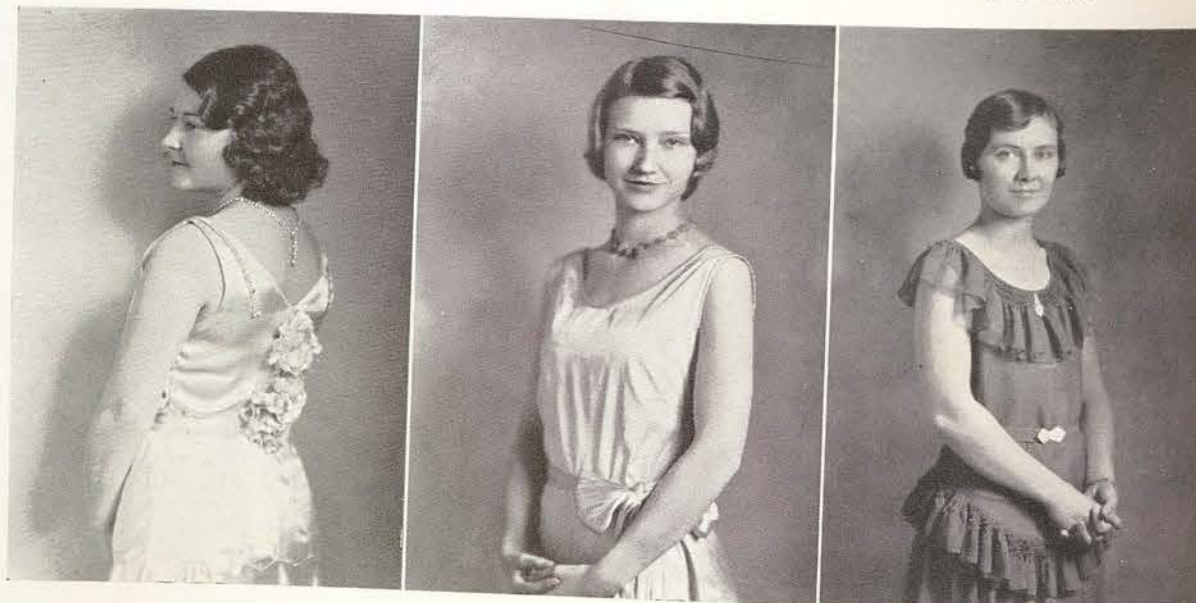

MOZELLE GRANTHAM

RENE BURGOWNE

GLADYS BROWN

The Senior Speech Recitals

The later recitals consisted of readings of A. A. Milne's "The Romantic Age" by Ione Freeman, George Kelley's "Craig's Wife" by Pauline Ralls. Rene Lee Burgoyne read Act One of Eugene O'Neill's "Beyond the Horizon." Gladys Brown read Rachel Crothers' "Heard She."

The plays presented by the Little Theater of the College during the year of 1930-31 were plays in which the action centered around the outstanding woman character.

The first production of The Little Theater was "Dulcy," strictly a comedy, by George S. Kaufman and Marc Connelly. The play is named for the leading character, Dylcinea Smith.

"DULCY"





"CANDIDA"

The C. I. A. Little Theater

"Candida," by Bernard Shaw, a much deeper and more serious play was the second production of The Little Theater.

For something entirely different from the ordinary run of plays, The Little Theater chose as its third production Tom Cushing's fantastic comedy, "The Devil in the Cheese."

Once more a serious and emotional play was chosen, this time "The Silver Cord" by Sidney Howard, a story of a selfish mother love.

The last production of The Little Theater was a charming bit o'Barrie, delightful "Alice-Sit-by-the-Fire."

"THE DEVIL IN THE CHEESE"

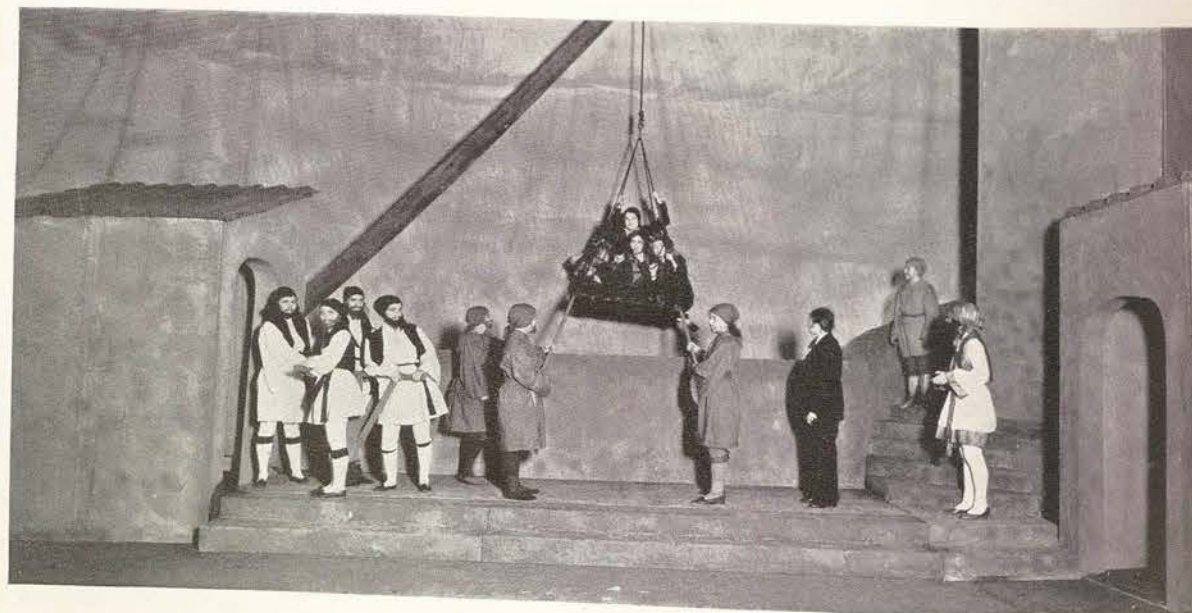

"THE SILVER CORD"

The Children's Little Theater

The members of the Children's Little Theater are sophomore speech majors. The plays are given each year especially for the children of Denton and center around familiar tales from story book land.

The second of the series of Children's Little Theater plays was "The Wizard of Oz," by Elizabeth Fuller Goodspeed, which was presented December 6, with Pauline Anthony playing the lead. Cora Rhoades was student assistant director and Miss Winnie Mae Crawford, instructor in the Department of Speech, was professional director.

"THE WIZARD OF OZ"





The College Choir

The College Choir consists of fifty voices directed by Mr. William E. Jones. The choir is presented on special occasions of the college, and makes frequent trips to neighboring cities to render programs. The choir sang over Station WFAA in Dallas on Pancake Night.

The thirty-five piece College Orchestra is under the direction of Mr. David C. Hansard. The orchestra makes its appearance in college assembly and has also taken part in broadcasts over Station WFAA.

THE COLLEGE ORCHESTRA



MARY KATHERINE BOONE
Student President

Clubs



MARY KATHERINE BOONE
President

The Round Table

The Round Table is composed of all the literary and special club presidents, in order to bring about a more efficient co-operation in their work. The Round Table arranges all club activities in such a manner as to promote harmony and at the same time wholesome rivalry and certain standards of scholarship and conduct.

MEMBERS

LOUISE BASS
MARY K. BOONE
MATTIE ELKIN BIARD
KATHERINE BONNER
PEARL BROWN
MARY CARR
CORINNE CECIL
CATHERINE COLEY
VIRGINIA COX
NANNETTE CRANE

MARCELLA CRAVER
KATHERINE EVANS
MARY B. FRENCH
MARY D. HARDIN
ESTHER HARGRAVE
SOPHIE LOUISE HOUG
LAURA LEE HAUKE
KATHERINE HOLMES
NORMA HOOPER
LOUISE HORNE

ALINE HUNT
RUTH JAMES
KATHERINE KELLY
MILDRED MCCUTCHEON
VIDA RAMEY
DOROTHY RUSSELL
MAYDELLE SIKES
ELLEN WELLENSIEK
MADELYN WOMACK

First Row: BIARD, BONNER, BROWN, CECIL, COLEY, COX, CRANE, CRAVER.
Second Row: EVANS, FRENCH, HARDIN, HARGRAVE, HOUG, HAUKE, HOLMES, HOOPER.
Third Row: HORNE, KELLY, RAMEY, RUSSELL, SIKES, WELLENSIEK, WOMACK, BASS.



The Students' Christian Association Cabinet



MILDRED MONTGOMERY
President

MILDRED MONTGOMERY	President
LOUISE HORNE	Vice-President
MARGARET MCDEED	Secretary
MARY B. FRENCH	Treasurer
ELSA STARKE	Chairman Meetings Committee
MARY D. HARDIN	Chairman Bible Study Committee
MARY ALICE RANSOM	Chairman Missionary Committee
LUCILE CALLOWAY	Chairman Art Committee
PAULINE RUBLE	Chairman Music Committee
AGNES JONES	Chairman Social Committee
MARY DELAY	Chairman Social Service Committee
LOIS FORD	Chairman Property Committee

TERESA VEHLE . . . Sophomore President
PAULINE RUBLE . . . Junior President—Fall Term
ALICE CALDWELL . . . Junior President—Spring Term
LUCILLE MORGAN . . . Senior President

MARY KATHERINE BOONE Student President
EVELYN HARDEMAN . . . Lass-O Editor
KATHERINE HOLMES . . . Quarterly Editor
ELIZABETH MCGANN . . . DAEDALIAN Annual Editor

First Row: BOONE, CALLOWAY, CRAVER, DELAY, FORD, FRENCH.
Second Row: HARDEMAN, HARDIN, HOLMES, HORNE, JONES, MCGANN.
Third Row: MCDEED, MORGAN, RUBLE, STARKE, VEHLE.





MARCELLA CRAVER
President

The F. M. Bralley Scholarship Society

OLD MEMBERS

LOIS J. AVERITT	LOUISE HORNE
MARY K. BOONE	FRANCIS JACKSON
MARGARET BROCK	MILDRED McCUTCHEON
MILDRED CASTLE	MILDRED MONTGOMERY
CORINNE CECIL	WIRTABEL RAMSEY
CATHERINE CLOUD	MINA LEE RAYWINKLE
MARGARET COWAN	ROSSIE ROBERTSON
VIRGINIA COX	EDITH SCHULZE
MARCELLA CRAVER	MADALLE SIKES
RACHEAL DOAN	MARY E. SMITH
MARY B. FRENCH	MARY E. WILLIAMS
EVELYN HARDEMAN	MADLYN WOMACK
MARY D. HARDIN	

OFFICERS

MARCELLA CRAVER	President—Fall Term
MILDRED McCUTCHEON	President—Spring Term
MARY B. FRENCH	Vice-President
VIRGINIA COX	Treasurer—Fall Term
FRANCES JACKSON	Treasurer—Spring Term
MARY D. HARDIN	Secretary
EVELYN HARDEMAN	Associate Secretary

First Row: AVERITT, BOONE, BROCK, CASTLE, CECIL, CLOUD, COWAN, COX.
 Second Row: DOAN, FRENCH, HARDEMAN, HARDIN, HORNE, JACKSON, McCUTCHEON, MONTGOMERY.
 Third Row: RAMSEY, RAYWINKLE, ROBERTSON, SCHULZE, SIKES, SMITH, WOMACK.



The Athenaeum Club

OLD MEMBERS

MARY KATHERINE BOONE	ESTHER HARGRAVE
MARGARET BROCK	INA GRACE HOLT
DOROTHY BURNETT	NORMA HOOPER
MILDRED CASTLE	LOUISE HORNE
COURTENAY BESS COOK	HAZEL JONES
ANN COPE	MILDRED MONTGOMERY
MARCELLA CRAVER	DOROTHY RUSSELL
LOUISE CURRY	EDITH SCHULZE
AILEEN FENLEY	LOUISE YOUNG
MARY B. FRENCH	ELIZABETH MCGANN
EVELYN HARDEMAN	



ESTHER HARGRAVE
President

NEW MEMBERS

HELEN ALLEN	JERRY FORREST	CHARLOTTE KENNEDY	GWENDOLYN MOORE
AGNES BOLTON	MARGARET FULKERSON	FRANK KING	BABE NELL PENN
LURA MAE BURTON	AUDREY HORTON	JANE LAGRONE	MARY E. SMITH
CATHERINE CALLOWAY	CLAUDINE HUGHES	AILEEN LOCKHART	VIRGINIA SMITH
ALICE CALDWELL	THERESA HUGHES	MILDRED McCUTCHEON	MADALLE SIKES
MARGARET COOK	SARA HICKS	CLIFFORD MATLOCK	NELDA TAYLOR
MARTHA DELAY	BETHANY JOHNSON	PHYLLIS MATLOCK	BERNIECE TEFTELLER
ROSA DEUTSCH	AGNES JONES	KATHERINE MILFORD	FRANCES JACKSON

OFFICERS

ESTHER HARGRAVE	President
DOROTHY BURNETT	Vice-President
LOUISE HORNE	Secretary-Treasurer

First Row: BOONE, BROCK, BURNETT, CASTLE, COOK, COPE, CRAVER.
 Second Row: FENLEY, FRENCH, HARDEMAN, HOLT, HOOPER, HORNE, JONES.
 Third Row: MCGANN, MONTGOMERY, RUSSELL, SCHULZE, YOUNG.





LOUISE HORNE
President

The Mary Eleanor Brackenridge Club

OLD MEMBERS

MARIE ANDERSON	HAZEL JONES
MAYBELLE BAIRD	LOUISE KELLY
BILLIE BISHOP	LORRAINE KUBELA
CLAIR M. BRASWELL	ELIZABETH MCGANN
ALICE CALDWELL	BEATRICE MCKINNEY
CATHERINE CLOUD	LUCILLE MORGAN
MARGARET COOK	FRANCES MURCHINSON
NANNETTE CRANE	FLORENCE PEAK
CORA L. DOLLINGER	LUCY M. RICKS
FRANCES DULANEY	SELINE ROSENZWEIG
CLAUDIA DUNKLIN	MARY E. STILL
MOZELLE GRANTHAM	BETTY SULLIVAN
LILLIAN GOLIGHTLY	SYBIL SUMMERS
ESTHER HARGRAVE	MAYDELLE SIKES
LOUISE HORNE	NELDA TAYLOR
JOSEPHINE HUDSON	BERNICE TEFTELLER
CLAUDINE HUGHES	MARY MAUD TITTLE
THERESA HUGHES	VIRGINIA WATSON
BETHANY JOHNSON	MARJORIE WIGGINS
AGNES JONES	TELVA WRIGHT

OFFICERS

LOUISE HORNE	President
BEATRICE MCKINNEY	Vice-President
BETHANY JOHNSON	Secretary
FRANCES MURCHINSON	Treasurer
MISS DOROTHY LASSELLE	Sponsor

First Row: ANDERSON, BAIRD, BRASWELL, COOK, CLOUD, CRANE.
Second Row: DOLLINGER, DULANEY, DUNKLIN, GOLIGHTLY, GRANTHAM, HARGRAVE.
Third Row: HUDSON, HUGHES, T. HUGHES, JOHNSON, JONES, H. JONES.



The Mary Eleanor Brackenridge Club

NEW MEMBERS

VESTA MARIE ANTHONY	LA VETA HILL
LOUISE BARGANIER	CELETA KEITH
AGNES BOLTON	ROBBIE KILLINGSWORTH
LAURA BUCHANAN	HELENA KNOTT
NADINE BROWN	JONNIE KUBELA
CAMIE CARRITHERS	MARY LOU LEMSTRA
BETTY CLEMENTS	BETTY LIGHTON
MARY CRUTCHER	RUTH MCCOLLOCH
RENA DECKMAN	CLIFFORD MATLOCK
EVELYN DOWELL	PHYLLIS MATLOCK
LOUISE ECHOLS	BOBBIE RAINEY
LOIS FORD	MINERVA P. RHOADES
MARGARET FULKERSON	VIRGINIA RIDPATH
AVA V. HAMILTON	MAXINE RIGSBY
FRANK KING	MARY JANE ROBERTS
HELEN MATTHEWS	ANNE BELLE ROBERTSON
DOROTHY MICKELS	VIRGINIA SANSON
GWENDOLYN MOORE	HELEN SHERWOOD
LORENA MORRIS	JANET SHERWOOD
MARY H. MOSELEY	MARY D. SMITH
DOROTHY PATTERSON	THERESA SOUTHLAND
CAROLINE PHILLIPS	WILL ANNE STAUDE
FLORENCE PREWITT	MARY E. TRIGG
DOROTHY HAMILTON	RITA VALLS
ZITA HATCH	ELSIE WHERRY
MARY E. HATFIELD	LAVON WOOD
DAISY L. HICKS	



MISS DOROTHY LASSELLE
Sponsor

First Row: KELLY, KUBELA, MCGANN, MCKINNEY, MORGAN, MURCHISON.
Second Row: PEAK, RICKS, ROSENZWEIG, STILL, STUBBS, SUMMERS.
Third Row: TAYLOR, TEFTELLER, TITTLE, WATSON, WIGGINS, WRIGHT.





MARY CARR
President

The Chaparral Club

OLD MEMBERS

MARIE BECK	HELEN McNEIL
MATTIE ELKIN BAIRD	NINA MICK
GUSSIE L. BOTTLER	MARTHA MINUS
HELEN BURCHARD	MARGARET MONROE
MARY CARR	KATHERINE MOSS
RUBY COLMAN	THELMA PEACE
CATHERINE COX	KATHLEEN REED
MARY DELAY	ROSSIE ROBERTSON
MARY ESTES	GLADYS SWANN
MILDRED GOEPPINGER	ANN TAYLOR
MARJORIE HAMM	NEIL VICTORY
MARTHA HUDSON	OLGA VOELKER
DIAMOND LATHAM	CHARLOTTE WEST
MOZELLE LEGG	DIXIE LEE WHEELER
AILEEN LOCKHART	MADELYN WOMACK
MARGARET McDEED	EUGENIA WOODRUFF

OFFICERS

MARY CARR	President
MARJORIE HAMM	Vice-President
GLADYS SWANN	Secretary
ANN TAYLOR	Treasurer
MISS MAMIE WALKER	Sponsor

First Row: BOONE, BOTTLER, BROCK, DELAY, ESTES, GOEPPINGER.
Second Row: KENNARD, LEGG, McNEIL, MINUS, MOSS, PEACE.



The Chaparral Club

NEW MEMBERS

DOROTHY ANDERSON	WILLIE MAE JETTON
LOLA LEA BARNES	VIVIAN JOHNSON
LOUISE BEATY	JOSEPHINE KELLY
GLADYS BROWN	MARY LOWRY
HAZEL CHAMBERLAIN	MINNIE LEVIN
KINE VIRGINIA CRUSE	DORIS McLEROY
DOROTHY DAVIS	JANICE METCALF
MARTHA DELAY	MARY C. MOORE
CARMEN DEMMER	HELEN NUNLEY
HELEN DORAN	INIE MAY PEPPER
KATHERINE PAT FEWELL	MILDRED RAWLINGS
MARY FOSTER	MARTHA JO SEARS
BERLYLE GALLAGHER	MARIE SCOTT
KATHERINE GEYER	ANNETTE TILLERY
EVELYN HARDEMAN	MARGARET WATTS
ALINE HUNT	KATHRYN WILLIAMS
LEONA INSALL	



MARJORIE HAMM
Vice-President

First Row: REED, ROBERTSON, RUBLE, SIMMS, SWANN.
Second Row: TAYLOR, VICTORY, WEST, WOODRUFF.





KATHERINE BONNER
President

The Karle Wilson Baker Club

OLD MEMBERS

MILDRED BACHMAN
KATHERINE BONNER
MARCELLA CRAVER
MARGARET GARDNER
BETTY HARIGEL
GLADYS HENDRIX
ANNA BELLE HICKMAN
NORMA HOOPER
MARGARET JONES
RUBY JENE MALONE

MARY JO MILLER
WILLIE GLENN PARTEN
MERLE PLUMMER
WRITABEL RAMSEY
MARY SHORTAL
DOROTHY SIMMONS
MAURINE STARKEY
LOUISE THORP
JERRY TOWNSEND

NEW MEMBERS

EULA BARNUM
REBA BROWN
BERVARD BURK
VIVIAN FOSTER
MAUREEN FOWLER
REBECCA FREDLOCK
AVA CAIN HAMILTON

MARY HARBISON
JANE HARPER
RUTH IRBY
LALLAH R. JOHNSON
MAXINE JORDON
ALICE KUTSCHER

LUCY LEWIS
LOUISE MITCHELL
RUTH O'HARA
GLADYS PETTY
LUCY SCHLEYER
KATHERINE WILLIAMS
ANNA MARGARET WYATT

OFFICERS

KATHERINE BONNER President

First Row: BACHMAN, BONNER, CRAVER, HICKMAN, HOOPER.
Second Row: JONES, MILLER, PARTEN, PLUMMER, RAMSEY.
Third Row: SHORTAL, SIMMONS, THORP, TOWNSEND.



The Philomathian Club

OLD MEMBERS

LOUISE BLANCHETTE
DELORES COFFEE
BESSIE COLLINS
BEVERLY CRUMP
FRANCES DIAL
LILLIAN ELLIS
LILLIAN EMISON
GERRY FORREST
CHRISTINE GISLER
LOTTIE GRAS

GERALDINE HALL
LOIS HENDERSON
MYRA HUTCHINS
WILLIE PEARLE JONES
JANE MILLER
KATHRYN PESTELL
RACHEL ANN ROBINSON
VIVIAN STARK
LYDIA TOTTENHAM



ELLEN WELLENSIEK
President

NEW MEMBERS

HELEN TROY ALLEN
MAXIE BARRETT
KATHRYN BASSETT
CHRISTINE BURKE
AUDREY ANN CUIPER
LULA DILWORTH
ZONA MARIE EHLERT

GENEVIEVE FRITZ
HELEN HEYWARD
ANNIE MAE INNES
LUCILE JACKSON
CLARA BELLE LEISSNER
ALICE MAYHEW
EMILY MAYHEW

FRANCES MCLEOD
MARIANNE MILLET
OLLIVENE PATTERSON
BETSY PIRIE
MARGARET RAY
HELEN ROEDER
REXINE SHIELDS

OFFICERS

ELLEN WELLENSIEK President
BEVERLY CRUMP Vice-President
BESSIE COLLINS Treasurer
MYRA HUTCHINS Secretary
RACHEL ANN ROBINSON Reporter

First Row: BLANCHETTE, COFFEE, COLLINS, CRUMP, DIAL, ELLIS.
Second Row: EMISON, FORREST, GISLER, GALL, HENDERSON, HUTCHINS.
Third Row: JONES, PESTELL, ROBINSON, TOTTENHAM.





KATHERINE KELLY
President

The Alice Freeman Palmer Club

OLD MEMBERS

MARY BESS AUSTIN
MARIEL BRYAN
LURA MAE BURTON
ADDIE BETH CONNELL
ARCHIE JONES
PAULINE JOUVENAT
KATHARINE KELLY
EARLLEEN KIRBY

MILDRED MONTGOMERY
MARY GRACE O'BANNON
GWYNNEVERE PYLES
VIDA RAMEY
HELEN STALLINGS
ORLENA STANLEY
TERESA VEHLE
LOUISE WILLIAMS

NEW MEMBERS

GERTRUDE BABCOCK
MARY E. BETHEL
MILDRED BIERCHWALE
LUCILLE BLYTHE
MYRA BROOKS
WANDA CALLAWAY
ROMA CRAIG
ANTOINETTE CUCHIA
GENEVIEVE DOZIER
MARY EVELYN DUNN
VIRGINIA ECKERT
DOROTHY HAMILTON

FRANCES JACKSON
RUTH JACKSON
LUCY JULIFF
JANE LA GRONE
LALLA LAY
MARGARET MAJOR
FLORENCE MAZOLA
VIRGINIA MCCANN
MARY E. MCCULLEY
GRACE McMILLAN
RUTH NEWMAN

ALICE MAE PEGUES
FRANCES PERKINS
JANETTE PLANTS
MARY ROBINSON
DURA ROCKSBOROUGH
HAZEL SHERMAN
VIRGINIA I. SMITH
ALICE STALLINGS
LORETTA STUFFLEBEAN
MARIAN TERRY
ELFRIEDA WILKE
DORIS WILLIFORD

First Row: AUSTIN, BRYAN, BURNETT, BURTON, CONNELL.
Second Row: JACKSON, JONES, JOUVENAT, KIRBY, MONTGOMERY.
Third Row: O'BANNON, RAMEY, RAUSCH, VEHLE, WILLIAMS.



The James H. Lowry Club

OLD MEMBERS

PEARL BROWN
MARY FRANCES BRYAN
EUNICE LATIMER
GERTRUDE LEDBETTER

MINA LEE RAYWINKLE
CAROLYN RHEA
MARJORIE PHILLIPS

NEW MEMBERS

EUNICE ALLEN
EUGIE BAKER
MILDRED BIERCHWALE
ROBERTA GROGAN
CHARLOTTE KENNEDY
ALICE KIRKPATRICK
FRANCES LEWIS

ELIZABETH MCGILVRAY
FRANCES MOORE
GENEVA OBENHAUS
MARY SCHLOEMANN
ZELDA WALL
LILLIAN WAYLAND
JESSIE WRIGHT



PEARL BROWN
President

OFFICERS

PEARL BROWN	President
MINA LEE RAYWINKLE	Vice-President
CAROLYN RHEA	Secretary-Treasurer
MARJORIE PHILLIPS	Reporter

First Row: BRYAN, CHAPMAN, CONNER, GRIFFIN.
Second Row: LATIMER, LEDBETTER, PHILLIPS, RAYWINKLE.





MARY B. FRENCH
President

The Art Club

OLD MEMBERS

LUCILLE CALLAWAY
CATHERINE COLEY
LOIS EDDINS
MARY B. FRENCH
NAOMI FROMEN
KATHRYN JESTER
LUCILLE MORGAN

ETHEL PUMPHREY
MINA LEE RAYWINKLE
ZENITH SMITH
HELEN SPELLMAN
LOUISE THORP
ELEANOR TILLEY
GENEVA WITHERSPOON

NEW MEMBERS

HELEN ALLEN
SALLYE BEAN
LURA MAE BURTON
CATHERINE CLOUD
DOROTHY ESTES

GLADYS HENDRIX
MARGARET HENSON
CHARLOTTE KENNEDY
GWENDOLYN MOORE
MARJORIE PHILLIPS

MINERVA P. RHOADES
VIRGINIA SANSOM
GERRY TOWNSEND
ESTHER WEBB
ELLEN WELLENSIEK

OFFICERS

MARY B. FRENCH	President
LUCILLE CALLAWAY	Vice-President
LUCILLE MORGAN	Secretary
LOUISE THORP	Treasurer

First Row: CALLAWAY, COLEY, EDDINS, FROMEN, JESTER.
Second Row: MORGAN, PUMPHREY, RAYWINKLE, SPELLMAN, SMITH.
Third Row: THORP, TILLEY, WITHERSPOON.



The L'Allegro Club

OLD MEMBERS

MARGARET BERRY
LUCILLE CALLAWAY
ELIZABETH CRANFORD
ANNE CRAWFORD
LOUIE FLEMING
KATHERINE MILFORD

DOROTHY RUSSELL
DOROTHY KIRBY
MARY V. JOHNSON
ZENITH SMITH
SALOME STEVENS
RUTH KIMBROUGH

NEW MEMBERS

ELEANOR BERRY
HUBERTA BERRY
ANN CALDWELL
ELIZABETH FLEMING
ELIZABETH HURLEY
CHRISTINE LICHTER
CHERRILL MADDOX

MARY ANNE MILLICAN
BABE NELL PENN
DOROTHY ANNE ROSE
LILLIAN SMITH
SARAH LOU STEVENS
ALICE ROBERTS



DOROTHY RUSSELL
President

OFFICERS

DOROTHY RUSSELL	President
LUCILLE CALLAWAY	Vice-President
SALOME STEVENS	Secretary-Treasurer

First Row: BERRY, CALLAWAY, CRANFORD, CRAWFORD, FLEMING.
Second Row: JOHNSON, KIRBY, MILFORD, SMITH, STEVENS.





Vida Ramey
President

The Business and Professional Women's Club

OLD MEMBERS

LOLA LEA BARNES	BEATRICE MCKINNEY
EVELYN BEVANS	FRANCES MCLEOD
LOUISE BLANCHETTE	MYRA McMULLEN
BESSIE COLLINS	HELEN McNEILL
BARBARA COOKE	EMILY MAYHEW
EDITH CUMMING	MINNIE PETERMAN
RACHEAL DOAN	NAOMI POTEET
ELIZABETH ELLISTON	BOBBIE RAINEY
KATHERINE GEYER	VIDA RAMEY
BETTY LOUISE GLOVER	MARGARET REILLEY
LUCY HAMILTON	ROSSIE ROBERTSON
LOUISE HORNE	MARY SHORTAL
FRANCES JACKSON	MAYDELLE SIKES
RUTH JACKSON	ORLENA STANLEY
KATHERINE KELLY	BOBBIE STIEWIG
MOZELLE LEGG	PAULINE VAN HORNE
MILDRED McCUTCHEON	GLADYS WETMORE
ELIZABETH MCGANN	IRMA YON

OFFICERS

VIDA RAMEY	President
MAYDELLE SIKES	Vice-President
ROSSIE ROBERTSON	Secretary-Treasurer

First Row: BARNES, BEVANS, BLANCHETTE, COLLINS, COOKE, GEYER, HAMILTON.
 Second Row: HORNE, JACKSON, JACKSON, LEGG, LOWRANCE, McCUTCHEON, MCGANN.
 Third Row: ROBERTSON, McNEIL, SHORTAL, SIKES, STIEWIG, WETMORE.



The Journalism Club

MEMBERS

MARIE ANDERSON	RUTH JAMES
LOUISE BASS	VIVIAN JOHNSON
MARIE BECK	HAZEL JONES
MILDRED BIERSCVALE	LAURA LANE
THETA BRIM	JANET LYBRAND
MARY CARR	MILDRED MCKENZIE
MARY K. CRAWFORD	ELIZABETH MCGANN
MARY CRUTHER	NINA MICK
ANN COPE	GEORGIA MYERS
AILEEN FENLEY	LENDA NESSLER
KATHERINE PAT FEWELL	MILDRED RAWLINGS
BEATRICE HALL	RACHAL ANN ROBINSON
EVELYN HARDEMAN	GLADYS SWANN
BONITA HILLYER	ELIZABETH WILLIAMS



Ruth James
President

OFFICERS

RUTH JAMES	President
NINA MICK	Vice-President
KATHERINE PAT FEWELL	Secretary-Treasurer

First Row: BASS, BECK, BIERSCHEVALE, BRIM, CARR, CRAWFORD, CRUTHER, COPE, FENLEY.
 Second Row: FEWELL, HALL, HARDEMAN, HILLYER, JOHNSON, JONES, LANE, LYRRAND, MCKENZIE.
 Third Row: MICK, MYERS, NESSLER, RAWLINGS, ROBINSON, SWANN, WILLIAMS.





KATHERINE EVANS
President

The Kindergarten-Primary Club

MEMBERS

LUCILE ATKINSON	MADELIN JEFFERIES
KATHERINE BONNER	LOLLAH R. JOHNSON
GUSSIE LOUISE BOTTLER	WILLIE PEARLE JONES
ADELE BRET	JOSEPHINE KELLY
MIRIAM BRET	FLORA MCDANIEL
BREVARD BURK	CHRISTINE MARTIN
CHRISTINE BURNEY	ELEANOR MOORE
FLORELLE COATS	ALEXANDRA NICHOLS
ALYNE DANIEL	ANNIE LAURIE PEARCE
JAMIE DEAN	MARY LAUREN PIERCE
ELIZABETH DREW	DOROTHY SIMMONS
ROBERTA EDENS	HALLIE SIMS
MARY ELBERT	ELOISE SMITH
ELIZABETH EVANS	MAURINE STALEY
KATHERINE H. EVANS	LYDIA TOTTENHAM
BYRD FERGUSON	GRACE WAMEL
RUTH GOODE	MARGARET WATTS
MABEL GRANT	WINIFRED SUE WELBORN
SOPHIE LOUISE HAUG	ELIZABETH WETMORE
INEZ HINES	EUGENIA WOODRUFF
LEONA INSALL	

OFFICERS

KATHERINE H. EVANS	President
JOSEPHINE KELLY	Vice-President
SOPHIE LOUISE HAUG	Secretary
MIRIAM BRET	Treasurer
MISS JEWELL LOCHHEAD	Sponsor
MISS IVA CHAPMAN	Sponsor

First Row: ATKINSON, BONNER, BOTTLER, BRET, M. BRET, BURNEY, CHAPMAN.
Second Row: DREW, HAUG, JEFFERIES, JONES, KELLY, LOCKHEAD, MARTIN.
Third Row: FLORA MCDANIEL, NICHOLS, PIERCE, SIMMONS, SMITH, WELBORN, WOODRUFF.



The Baptist Student Union

COUNCIL

ALINE HUNT	President
EUGENIA WOODRUFF	First Vice-President
KATHERINE PAT FEWELL	Second Vice-President
MAURINE FORD	Secretary
BEATRICE HALL	Reporter
JEWELL MIDKIFF	Treasurer
LOTTIE MAE DONOHO	Pianist
LOUISE RITCHEY	Chorister
BESSIE WYNN	Devotional Leader
CARROLL JOSSEY	B. Y. P. U. Representative
MARY FOSTER	Sunday School Representative
ROBERTA GROGAN	Program Chairman
LOUISE HAUG	Sunday School Representative
GRACE ALLEN	Student Secretary
W. S. DONOHO	Faculty Adviser



ALINE HUNT
President

First Row: DONOHO, FEWELL, FORD, FOSTER, GROGAN, HALL.
Second Row: HAUG, JOSSEY, MIDKIFF, RITCHEY, WOODRUFF, WYNN.

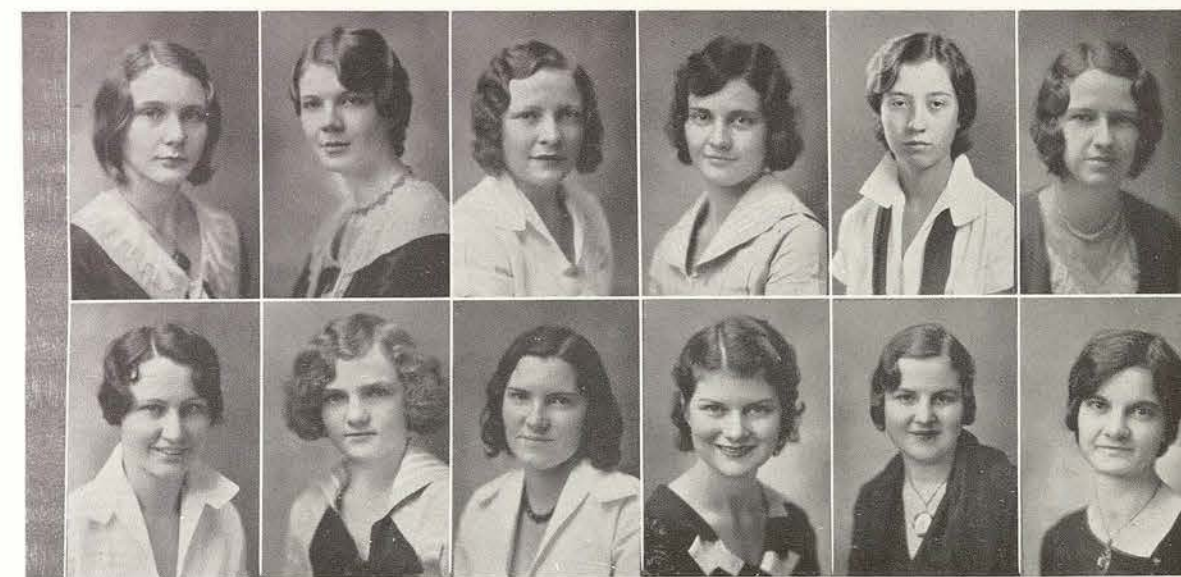



CORINNE CECIL
President

The Mary Swartz Rose Club

MEMBERS

EUGIE BAKER	GLADYS LYONS
LOUISE BARGANIER	MABLE MAGGARD
ROSEMARY BEALL	MARGARET MAJOR
BILLIE BISHOP	ROBERTA MARTIN
NELMA BUCEK	DOROTHY MILLER
AUDREY CAREY	IRENE MILLER
MILDRED CASTLE	RUTH NEWSON
CORINNE CECIL	JOHNNY REED
EDITH CUNNINGHAM	EDITH SCHULZE
MATTIE B. CUNNINGHAM	ANN TAYLOR
MODELLE DALE	ROSAMOND THOMPSON
LUCILE FINLEY	FANNY VANNOY
LURA LEE HAUKE	MARIE WILMETH
LUTILLA HARRIS	BESSIE WYNN
BONNIE HARRISON	TELVA WRIGHT
WILLIE MAE JETTON	ANITA WILLIAMS
MEDIE KYLE	MARY SUE HARDAGE
MARY LOWRY	

OFFICERS

CORINNE CECIL	President—Fall Term
MARIE WILMETH	President—Spring Term
GLADYS LYONS	First Vice-President
LOUISE BARGANIER	Second Vice-President
LURA LEE HAUKE	Third Vice-President
ANITA WILLIAMS	Secretary
LUCILE FINLEY	Treasurer
EDITH SCHULZE	Reporter

First Row: BARGANIER, CECIL, FINLEY, HAUKE.
Second Row: LYONS, SCHULZE, WILLIAMS.



La Junta Club

MEMBERS

BONNIE BAKER	JANE LAGRONE
LOUISE BASS	MARY GRACE O'BANNON
NILETH BASS	NELLIE MARTIN
AGNES BARROW	KATHERINE MILFORD
LORAIN BRATCHER	PAULINE NAUGLE
RACHEAL DOAN	BEATRICE SIMS
DREWIS DAVIS	JULIA LEE SMITH
THERESA CHAMPION	REBECCA SWITZER
HALLEY GATLIN	LOIS THOMPSON
DOROTHY HAMILTON	ZELDA WALL
NORMA HOOPER	MAUDE WALLIN
FRANCES JACKSON	JESSIE WRIGHT
LEAH KIRKPATRICK	ANNE JO YATES



NORMA HOOPER
President

OFFICERS

NORMA HOOPER	President
JULIA LEE SMITH	Vice-President
FRANCES JACKSON	Secretary-Treasurer

First Row: BAKER, BASS, N. BASS, GOODE, DOAN.
Second Row: HAMILTON, JACKSON, KIRKPATRICK, LAGRONE, MARTIN.
Third Row: MILFORD, SCAIS, SMITH, STOCKARD, WALL.





KATHERINE HOLMES
President

The Poets' Club

MEMBERS

LAURA LEE BIRD
MARY CARR
KATHERINE HOLMES
MARY R. McCULLAR
MILDRED McKENZIE
EDITH KERN
NELDA TAYLOR

SPONSORS

WILLIAM DYER MOORE
MISS MAMIE W. WALKER
MISS AUTREY NELL WILEY

*First Row: BIRD, CARR, KERN.
Second Row: McKENZIE, TAYLOR.*



The International Relations Club

OLD MEMBERS

MARGARET BROCK
MARY CARR
MILDRED CASTLE
CORINNE CECIL
MARCELLA CRAVER
AILEEN FENLEY

INA GRACE HOLT
FRANCES JACKSON
HAZEL JONES
MILDRED McCUTCHEON
MAYDELLE SIKES
LOUISE YOUNG

NEW MEMBERS

BARBARA COOKE
MARGARET COWAN
MARTHA DELAY
RACHEAL DOAN
CLARE HALL

MABEL KING
ELIZABETH McGANN
MILDRED RAWLINGS
ANNETTE TILLERY
ELSIE WHERRY



MAYDELLE SIKES
President

OFFICERS

MAYDELLE SIKES *President*
FRANCES JACKSON *Vice-President*
HAZEL JONES *Secretary-Treasurer*

*First Row: CASTLE, CRAVER, DOAN, HOLT.
Second Row: JACKSON, JONES, KING, McCUTCHEON.*





CATHERINE COLEY
President

The Betsy Ross Club

OLD MEMBERS

GEORGIA LEE ASSITER	ELAINE SMITH
BEATRICE CARLTON	ELOISE SMITH
CATHERINE COLEY	BOBBIE STIEWIG
MARGARET COWAN	EVELYN STROTHER
BONNIE HARRISON	HELEN SUTTON
MAURINE NESBETT	MAUDE THOMPSON
KATHERINE PORTER	

NEW MEMBERS

BONNIE BAKER	ALEXANDRA NICHOLS
SARAH BLONSTEIN	CHARLENE NYE
LEXIE BRADSHAW	KATHLEEN PICKEL
MARY ETHEL CHAMBERLAIN	AVA RATLIFF
MARY ELLEN DAILEY	MAURENE RISINGER
ELIZABETH FINLEY	HELEN SELLMAN
MARY JANE KEELAND	ISABELLE STOVALL
KATHRYN MCCLELLAN	DOROTHY TURNER
RUTH MCLEROY	FLORETTE WEIL
MADGE NETTLES	JENNIE MARIE WILSON

OFFICERS

CATHERINE COLEY	President
GEORGIA LEE ASSITER	Vice-President
EVELYN STROTHER	Secretary
ELAINE SMITH	Treasurer

First Row: ASSITER, CARLTON, COOKE, COWAN, HARRISON.
Second Row: KIRKPATRICK, MCGOWAN, NESBETT, PORTER, STANFORTH.
Third Row: STIEWIG, SMITH, SMITH, STROTHER, SUTTON.



The Houston Club

MEMBERS

GUSSIE LOUISE BOTTLER	MARGARET LINGLE
JEAN BROOKS	LORENE MCKAUGHAN
MILDRED CASTLE	NINA MICK
BARBARA COOKE	CYNTHIA PRICE
ROSA DEUTSCH	SELINE ROSENZWEIG
KATHERINE PAT FEWELL	ALYNE SIMANK
NAOMI FROMEN	FANNIE SIMPSON
ILAH LEE GORDON	DOROTHY STEARNS
SHIRLIE GOODWIN	GLORIA STYER
RUTH HARRISON	ELIZABETH WILLIAMS
HAZEL JONES	BERNICE WOLFE



NAOMI FROMEN
President

OFFICERS

NAOMI FROMEN	President
MILDRED CASTLE	Vice-President
KATHERINE PAT FEWELL	Secretary-Treasurer

First Row: BOTTLER, BROOKS, CASTLE, COOKE, DEUTSCH, FEWELL, GOODWIN.
Second Row: HARRISON, JONES, MCKAUGHAN, MICK, PRICE, LINGLE, ROSENZWEIG.
Third Row: SIMANK, SIMPSON, STEARNS, WILLIAMS, WOLFE.



The Fort Worth Club

MEMBERS

MILDRED AKINS	RAYMA GRIFFITH	GWYNNEVERE PYLES
GLADYS BATES	ELIZABETH HURLEY	DOROTHY RAY
MARGARET BONE	LOUISE JORDON	LILLIS RIDGWAY
FLORENCE BOYLE	MARY JOYES	MARY JANE ROBERTS
NELL BROOK	RUBY KNIGHT	DOROTHY ANNE ROSE
EVELYN RUTH BUCKLEY	JOSEPHINE KELLY	HELENE SHIELDS
ELEANOR ROSE COGDELL	PAULINE KRISL	WILL ANN STAUDE
CATHERINE CLOUD	EARLINE KINSEY	FRANCES TALBOT
BETH CONNELL	MABEL LEONARD	ROSAMOND THOMPSON
LORENE CUNNINGHAM	FAY MABERRY	SARAH TIPTON
MARJORIE DIRKS	DORIS MORROW	ANNA MARGARET WYATT
MAR E. DIXON	ELLEN MORROW	KATHERINE WINTER
ELVA FORT	MARY ANNE MILLICAN	MARJORIE WEBER
REBECCA FREDLOCK	DENISE MATTISON	FRANCES SUTTON
MADELINE GOLSTON	GWENDOLYN MOORE	MARY STEPHENS
RUTH GRAMMER	KATHERINE OFFICER	EUGENIA STINSON
FAYMA GRIFFITH	INEZ PUGH	VIRGINIA VAN OSDEL

OFFICERS

GWENDOLYN MOORE	President
CATHERINE CLOUD	Vice-President
KATHERINE PRATHER	Secretary-Treasurer

MOORE

PRATHER

CLOUD

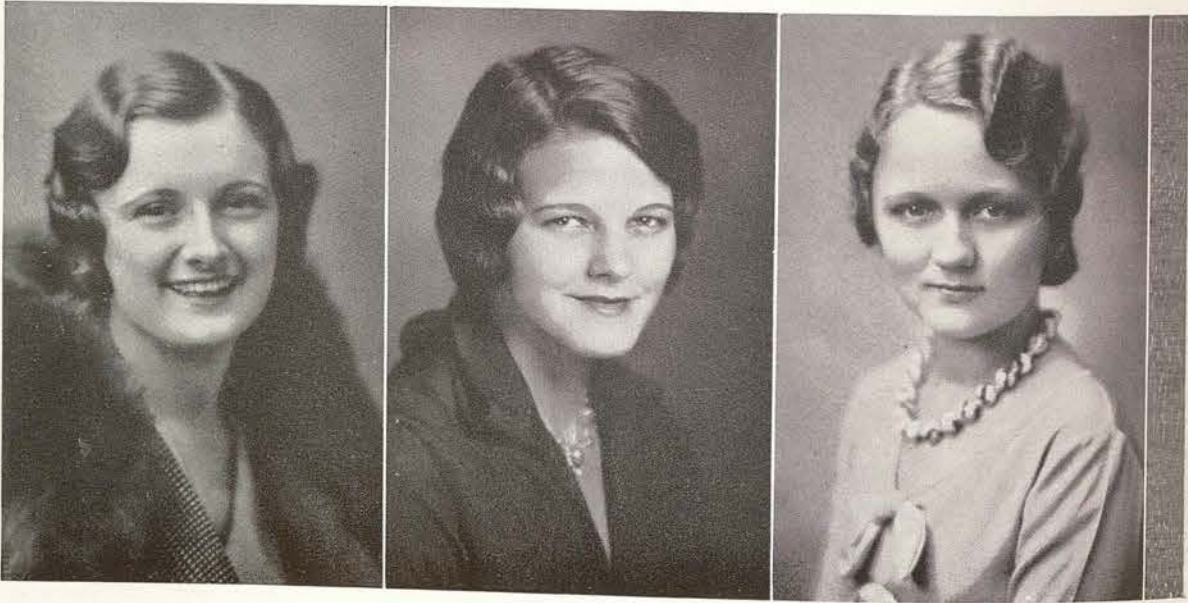

The Dallas Club

MEMBERS

FRANCES MERLE AMOS	INEZ FRENCH	SARAH MALONE
DOROTHY ANDERSON	MARY B. FRENCH	ALICE MAYHEW
PAULINE ANTHONY	MABEL GARDNER	EMILY MAYHEW
RUTH E. BERRY	KATHERINE GEYER	NELLIE MEADOR
MATTIE ELKIN BIARD	ELIZABETH GLAUB	MARIANNE MILLET
HELEN BINGHAM	SHIRLIE GOODWIN	MADGE NETTLES
MAURINE BLACK	ALVERNA GREEN	ROSSIE ROBERTSON
HELEN BOND	MARJORIE HAMM	LORINE ROGERS
MARY K. BOONE	ESTHER HARGRAVE	MARY RIFFNER
EILEEN BROWN	DOROTHY HARRIS	LOREEN RUSSELL
OSCAR N. BUTLER	DORENE HIGGINBOTHAM	MARGARET SHELTON
LOUISE BYRD	ROSEBUD HIGGINBOTHAM	DOROTHY SIMMONS
BETTY CLEMENTS	ROSEALIND HILMAN	GLADYS ROSS SMITH
DELORES COFFEE	MYRTLE HOLLOWAY	MARY ELIZABETH SMITH
MARGARET COWAN	LUCILE JACKSON	NETTIE MARY SMITH
MARGARET DAVIS	BERTHA KAIN	PAULINE STEPHENSON
RENA MAE DECHMAN	EDITH KERN	ISABELLE STOVALL
VIRGINIA DIETZ	HELENA KNOTT	MARY ELLEN SWINNEY
LILLIAN ELLIS	ANNA V. KOVANDO	MARY CHARLES TAYLOR
DOROTHY ESTES	KATHERINE MCCLELLAN	GERALDINE WADE
FRIEDA K. FALL	MARY ETHEL MCCULLEY	HAZEL WALDEN
FRANCES FERGUSON	FRANCES ALLIE MCLEOD	OLA MAE WATSON
LOIS FORD	MILDRED MACHEN	ESTHER E. WEBB
MAURINE FORD	JAMEY MASSEY	MARY TELVA WRIGHT

OFFICERS

FRANCES PERKINS	President
MARIE ANDERSON	Vice-President
MARIE LOUISE ALLEN	Secretary

ALLEN

ANDERSON

PERKINS





AILEENE LOCKHART
President

The Woman's Athletic Association

CABINET

AILEEN LOCKHART	President
MARGARET MONROE	Vice-President
DOROTHY DAVIS	Recording Secretary
MARJORIE WIGGINS	Corresponding Secretary
ROSA DEUTSCH	Treasurer
EVELYN MAULDIN	Hockey Manager
ELSIE DIES	Volleyball Manager
MARJORIE HAMM	Dancing Manager
AGNES JONES	Golf Manager
ELIZABETH FINDLEY	Basketball Manager
VESTA M. ANTHONY	Tennis Manager
LUCY WHITESIDE	Baseball Manager
EVELYN SIMPSON	Volley Ring Tennis Manager
KATHERINE PRATHER	Swimming Manager
VIRGINIA McCANN	
KATHERINE WILLIAM	
Associate Managers of Non-Competitive Sports	
MISS FLORENCE L. HUPPRICH	Sponsor

First Row: DAVIS, DEUTSCH, DIES, FORREST, HAMM.
Second Row: JONES, MALONE, MAULDIN, McCANN, MONROE.
Third Row: PRATHER, TIMPSON, WILLIAMS, L. WILLIAMS.



The Dramatic Club

MEMBERS

GLADYS BROWN	RUTH IRBY
RENE L. BURGOYNE	RUTH LONG
MARY COOK	KATHLEEN MAXWELL
VIRGINIA COX	LETA MAE MIDDLETON
IONE FREEMAN	KATHERINE MOSS
DOROTHY FREEZE	PAULINE RALLS
MOZELLE GRANTHAM	WRITABEL RAMSEY
JACQUE IKARD	



VIRGINIA COX
President

OFFICERS

VIRGINIA COX	President
KATHLEEN MAXWELL	Vice-President
PAULINE RALLS	Secretary
IONE FREEMAN	Treasurer

First Row: BROWN, BURGOYNE, COOK, FREEMAN, FREEZE.
Second Row: GRANTHAM, IKARD, IRBY, LONG, MAXWELL.
Third Row: MIDDLETON, MOSS, RALLS, RAMSEY.





SOPHIE LOUISE HAUG
President

ELIZABETH MILLER
MARY PERRY

The Aglaian Club

OLD MEMBERS

MAMIE BARROW	ROWENA HOLLIDAY
EVELYN BEVANS	ANNIE BELLE HAYNIE
EVELYN BUCKLEY	EVELYN KNIGHT
CATHRYN CALLAWAY	DOT MILLER
MILDRED CASTLE	CAROLYN NEWSOM
AILEEN FENLEY	MINNIE PETERMAN
MARY E. FOUSE	NAOMI POTEET
KATHERINE GEYER	JULIA E. ROBERTS
RUTH GOODE	ANNE STARK
LUCY HAMILTON	LUCILE TURNEY
SOPHIE L. HAUG	ROSAMOND THOMPSON
MARY SUE HARDAGE	LOUISE YOUNG

NEW MEMBERS

DOROTHY BUSWELL	LOUISE KINSLER
BRYD FERGUSON	YVONNE LONGABAUGH
LEXIE FULLER	NANCY LOWRANCE
MARY RUTH GARRETT	MILDRED McCUTCHEON
CHARLEE IHOMTON	CLEM MCKINNEY
ELLEN KILGORE	GARDINA MARCAK
ELINOR KINSLER	NELLIE MARTIN
MARY PEARL RAY	LUCY WHITESIDE
MAURINE STALEY	MARY ELIZABETH WILSON
MINNIE WADDILL	

OFFICERS

SOPHIE LOUISE HAUG	<i>President</i>
ROWENA HOLLIDAY	<i>Vice-President</i>
AILEEN FENLEY	<i>Secretary</i>
RUTH GOODE	<i>Treasurer</i>

First Row: BARROW, BEVANS, BUCKLEY, CALLAWAY, CASTLE, FENLEY.
Second Row: FOUSE, GOODS, HAMILTON, HAYNIE, HOLLIDAY, KNIGHT.
Third Row: LYON, POTEET, ROBERTS, THOMPSON.



The Collin County Club

MEMBERS

TEXIE ADDINGTON	GAYNELLE JEVETT
DORIS CARMACK	ALICE KIRKPATRICK
MARY FRANCES BRYAN	ARLES OWNBY
LAURITA CARVER	HELEN POWELL
MAURINE FAULKNER	JENNIE ROBINSON
GENEVA GRIFFIN	EDNA RUSSELL
MARY RUTH HARRIS	MAUDE THOMPSON
DAISY LEE HICKS	MARY GAYNELLE YEAGER
ELIZABETH HOLSONBAKE	SALLY KINDLE
ANELLE HOUSER	MARGARET HUGHSTON



SALLY KINDLE
President

OFFICERS

SALLY KINKLE	<i>President</i>
DAISY LEE HICKS	<i>Vice-President</i>
GAYNELLE JOVETT	<i>Secretary-Treasurer</i>

First Row: ADDINGTON, CARMACK, CRAVER, FAULKNER, GRIFFIN, HARRIS.
Second Row: HICKS, HOLSONBAKE, HOUSER, HUGHSTON, KIRKPATRICK, OWNBY.
Third Row: POWELL, ROBINSON, RUSSELL, THOMPSON, YEAGER.





ROWENA HOLLIDAY
President

The San Antonio Club

MEMBERS

MILDRED BIERCHWALE	GERTRUDE LEDBETTER
MILDRED BLOUNT	CLARA BELLE LEISNER
KATHRYN BOHANNON	EVELYN MAULDIN
JOSEPHINE BRAUN	MARTHA MINUS
HELEN FELTIN	ALICE MAY PEGUES
AILEEN FENLEY	DOROTHY RAGLAND
GERALDINE FERRELL	HELEN ROEDER
GLADYS HENDRIX	WILMA SCHNEIDER
THELMA HOLLAND	FERDINANDINE STIELER
ROWENA HOLLIDAY	GERRY TOWNSEND
ELIZABETH HOLT	AUDREY WELLS
FRANCES JACKSON	ELFRIEDA WILKE
RUTH JACKSON	KATHRYN WILLIAMS
MARY I. JONES	

OFFICERS

ROWENA HOLLIDAY	President
GERRY TOWNSEND	Vice-President
GLADYS HENDRIX	Secretary-Treasurer
MARY I. JONES	Reporter

First Row: BIERCHWALE, FELTIN, FENLEY, FERRELL, HOLT.
Second Row: JONES, LEDBETTER, LEISNER, MAULDIN, MINUS.
Third Row: ROEDER, TOWNSEND, WILKE, WILLIAMS.



The Music Club

MEMBERS

MARIE ANDERSON	FLORINE LONG
MARTHA BROWN	MARY A. LEWIS
EVELYN L. CLEGG	CLARA BELLE LEISNER
MARGARET COOKE	GARDINA MARCAK
CARMEN DEMMER	MARY CATHERINE MOORE
STEPHENA DEMMER	MRS. LEE McDONALD
ROBERTA EDENS	ANGELINE NEIMIC
MAURINE FORD	BABE NELL PENN
MAURINE FOWLER	LUCY SCHLEYER
MARY K. FRAZIER	MARTHA JO SEARS
ROSEBUD HIGGINBOTHAM	REXINE SHIELDS
MRS. L. R. HOGAN	MARY ELIZABETH SMITH
MYRTLE E. HOLLOWAY	SAMMY STINSON
ELLEN KILGORE	



MARY E. SMITH
President

OFFICERS

MARY ELIZABETH SMITH	President
LUCY SCHLEYER	Vice-President
MARY CATHERINE MOORE	Secretary
MARTHA JO SEARS	Treasurer
MISS VERA MAC NEAL	Sponsor

FORD

MISS VERA MAC NEAL

MOORE

SCHLEYER





*Those whose names
do not appear in these pages may
feel that they are of such insigni-
ficance as to warrant no notice
or mention. :: :: ::*

The POW-WOW EDITORS



if THREATS came true
THE NIGHT BEFORE
THE FINALS!

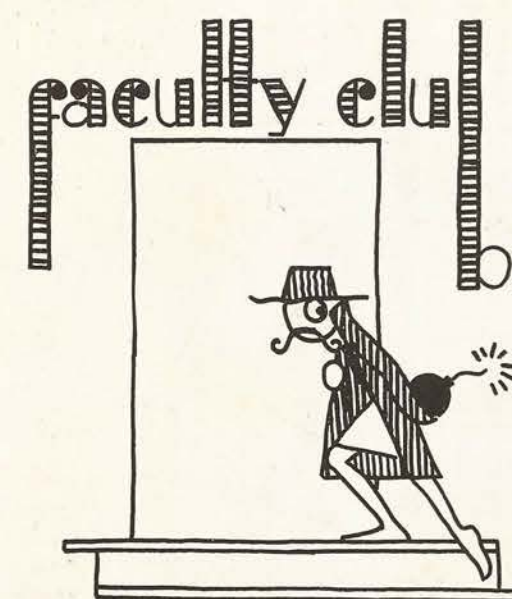

THE STUDENT BODY RUNS AWAY
TO SEA TO BE SAILORS (YOHOHO)

ON THE TRAIL OF OUR DAY

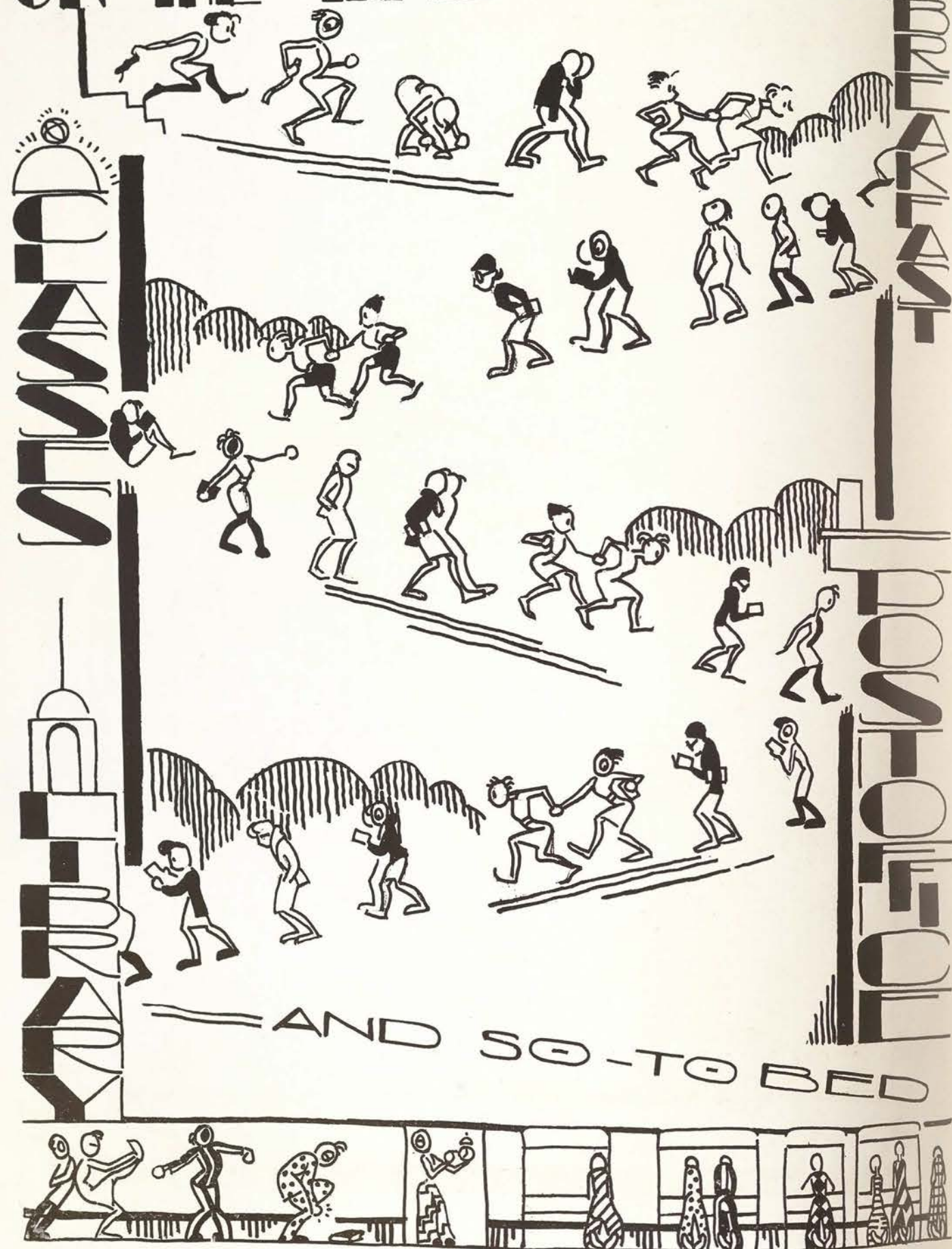

OUR FRIEND—TH' HORSE



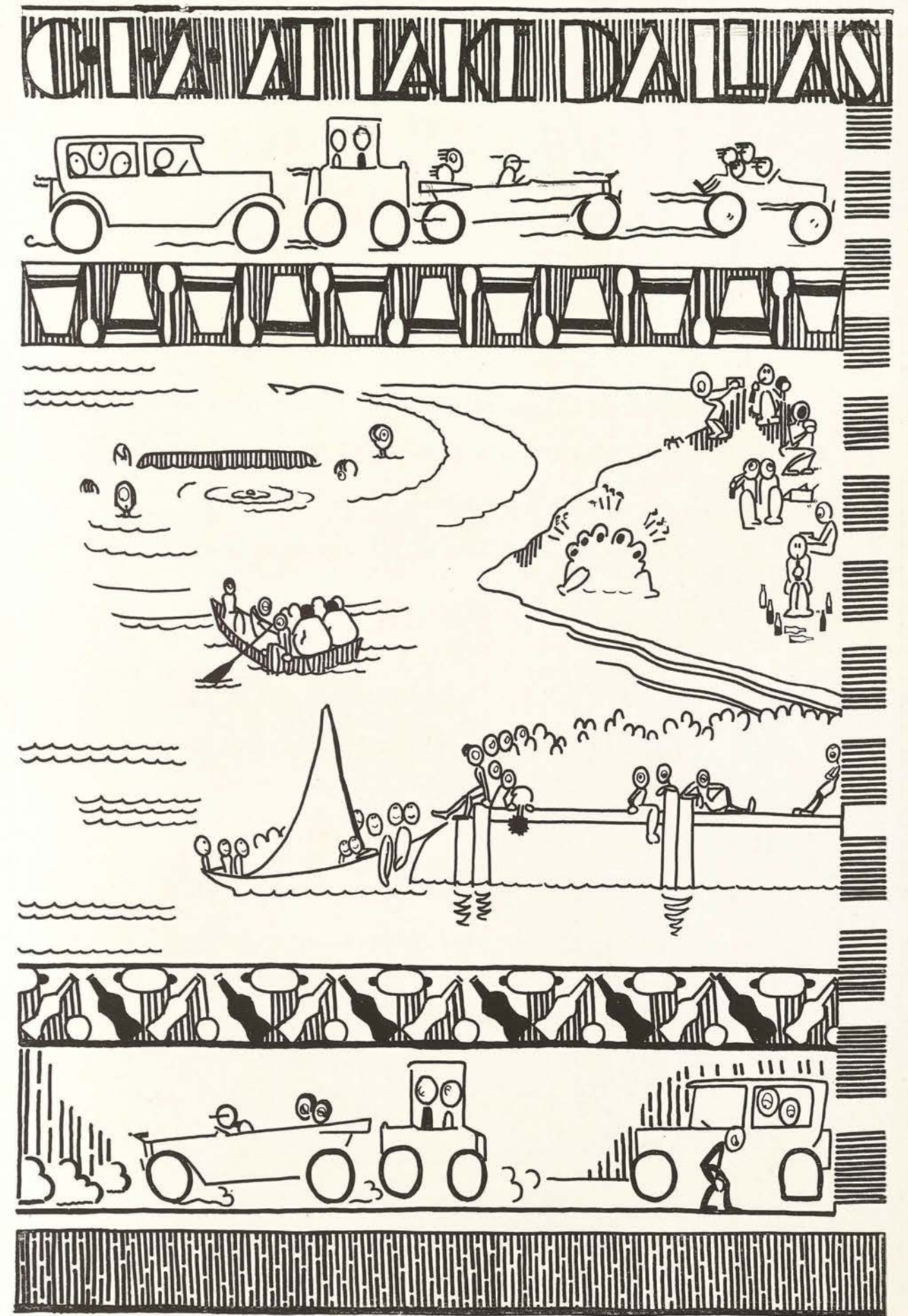
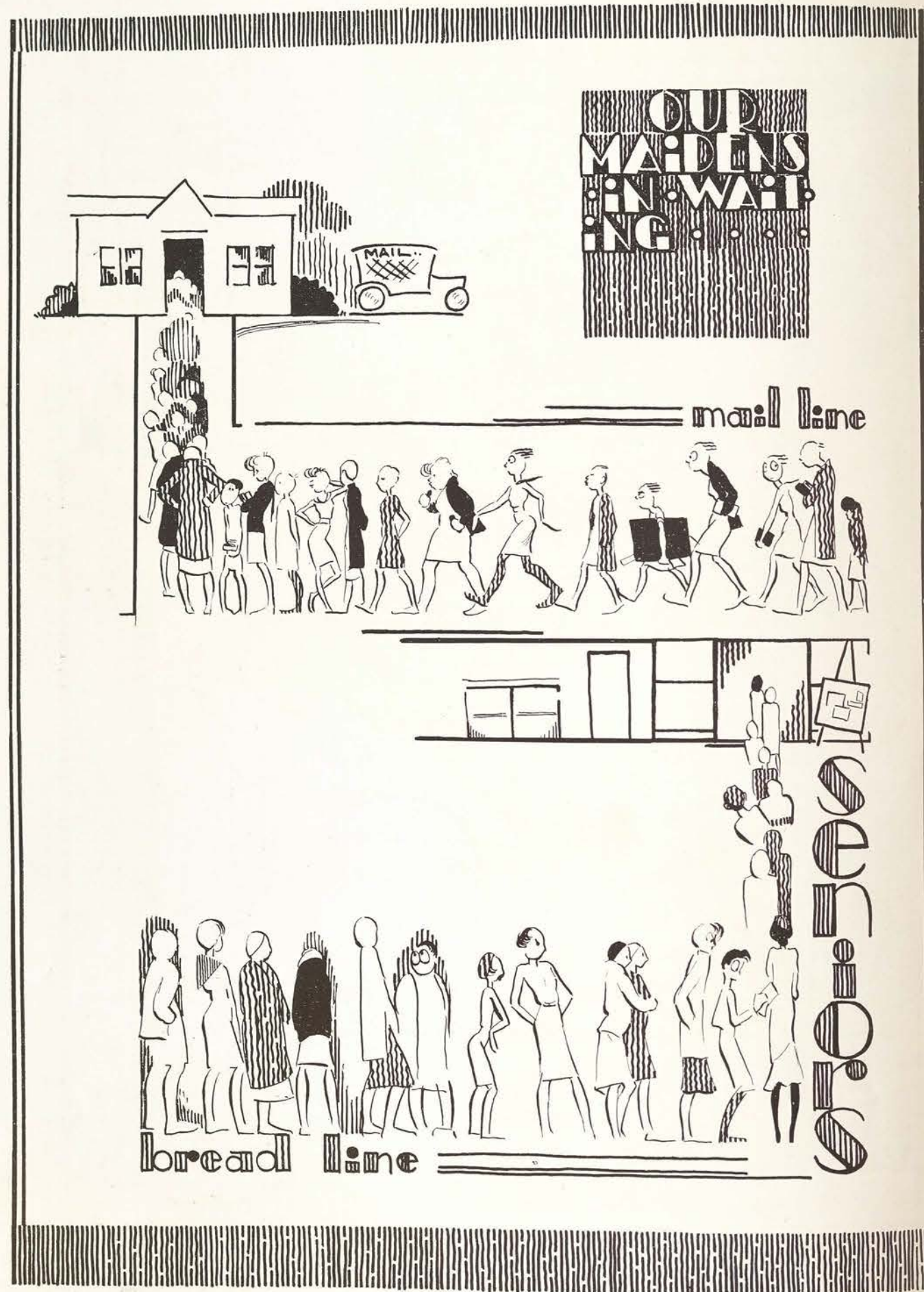

We wonder:

1. Who runs this institution?
2. How Lucille Morgan achieves such chic wearing a beret?
3. Why Woolworth's sells so much incense and O'cedar oil?
4. How many girls buy things on Sunday?
5. Why they put Yale locks on the attic doors in the Senior Houses?
6. How many girls in C. I. A. smoke and what brands?
7. How will there ever be any more social activities on the Campus when Esther is gone?
8. Why the Matlock twins and Dot Ann Rose love the Capp's H. P. so much?
9. Why Norma Hooper dresses up so since she is taking an Honor's Course in Spanish?
10. Why universities let certain professors get their Ph. D.'s?
11. What is Ben's, pardon Mr. Warren's, attraction for C. I. A. lassies?
12. If Elizabeth McGann thinks this is a good annual or not? And if she does, tell her to give reasons.

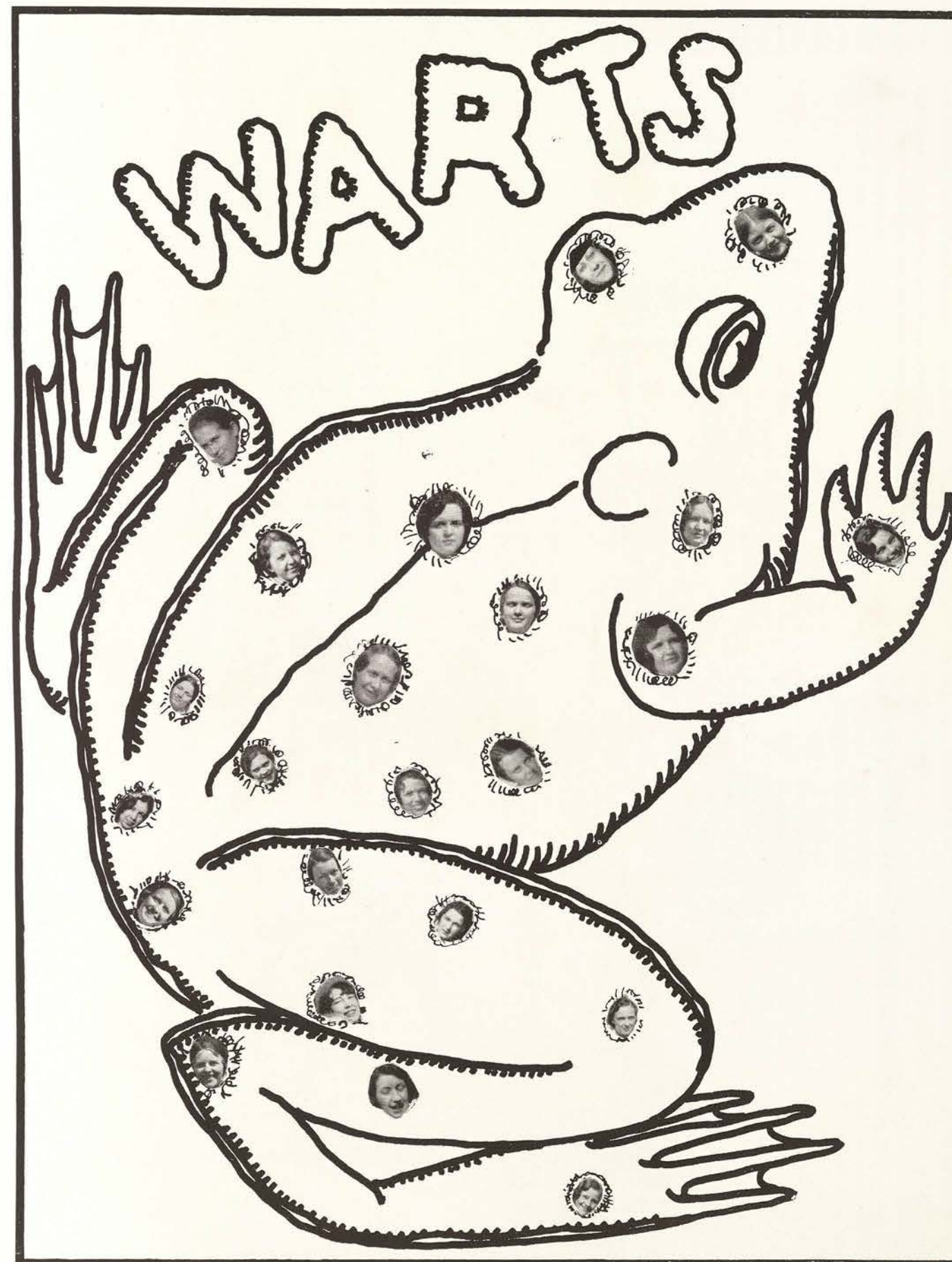



FOR THE BACKWARD READER
 Eht tseggib stun, ti smees ot em,
 Era ton ni deddap sllec ro esrow;
 Tub esoht, ekil uoy, ohw yllufepoh
 Tcartxe emos esnes morf siht loof esrev.

Prof. Jackson: "When did Washington take his first ride?"
 Pa Allen: "Forsooth—egad—'twas when he took a hack at the cherry tree."

Dot Russell (in Tea Room): "Have you given your order yet?"
 Gert Burnett: "Yes—but please change it to an entreaty."

Tragedy: The Scotchman who found that he must major in Liberal Arts.

A college graduate is a person who had a chance to get educated. And college-bred is just a four-year loaf.

Louie Fleming: "I hear they are starting a new campaign against malaria."
 Lucile Calloway: "Good heavens! What have the Malarians done now?"

Cassie: "I learned to play the trombone by ear."
 Charlotte: "Did you ever get an ear-ache?"

There was a timid knock at the door.
 "If you please, kind lady," said the tramp, "I've lost my right leg—"
 "Well, it isn't here," exclaimed Miss Owsley as she slammed the door in his face.

THE FOUR MARKS BOTHERS

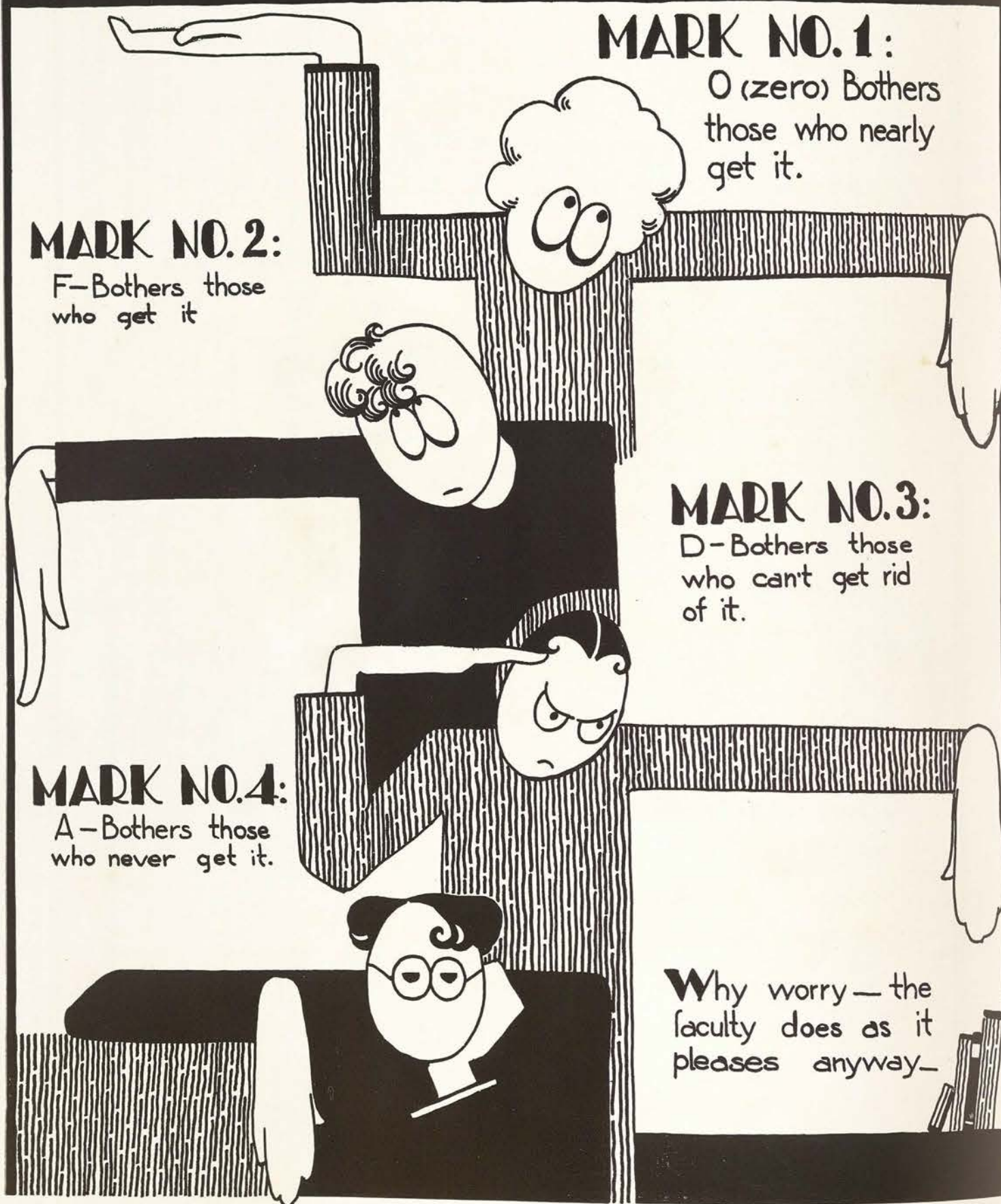

WE WONDER:

Why Claudine Hughes has such a good time when Zenith Smith is out of town.
How L. Bass ever got a job.
If Mary Katherine Boone is looking for her name in these pages.
What is this thing called love.
If Zou is still Aiken.
Just who Ruth Robertson thinks she is.
If Aline Aynesworth gets any kick out of playing with the electric light switch.
If Martha De Lay is sweet and cute.
If Virginia Ridpath thinks she is running Stoddard Hall.
If Lucile Reed really thinks that she can keep up with Sally.
If Elsie Dies thinks she is getting over.
Why Lewis Nance is such a big chump.
What happened out at the lake one night.
Why Dorothy Ann Rose is interested in Oakland Annex.
Why the riding school is called the Academy of Fallen Women.
If Thelma Peace is a wide-awake girl.
Why the Kay twins love each other so much.
If Sally Stevens likes any particular kind of horses?
What Margaret McDeed would do if she missed her "every other nite."
If all honor students are like Mary D. Hardin.
If Katherine Jester has an interpreter for her cartoons.
If all the letters the editor writes to the engravers are business letters.
What makes Naomi Fromen so fast with the art work.

Mr. and Mrs.



"Somebody Stole My Gal"

BELIEVE IT OR NOT:

Lucile Reed can't sing.
 Frances Parr eats carrots to make her beautiful.
 The Matlock twins can be quiet at times.
 Elizabeth Chambers is deep.
 Dot Patterson is a future wife and mother of Texas.
 Lalla Lay was the queen of May.
 Anne Crawford was interested in Arch-ery for a while.
 Sara Hicks is going to be a missionary.
 Neal House is still standing.
 It rains every week-end at C. I. A.
 Gwen Moore is interested in Gordon-ing.
 Mariel Bryan is sophisticated.
 Virginia Sampson flunked English because she couldn't write a theme song.
 Frank King is so dumb she thinks noodle soup is a new kind of shampoo.
 Falling in love with a girl at first sight is, after all, just a matter of form.
 Will Anne Staud was freshman beauty.
 Esther Hargrave has the authority to break Athenaeum pledges.
 The gasoline is all running out!
 Alice Mae Pegues is in love.
 Ruth Jackson *can* bend.
 Daisy Dean Sequist is reducing.
 Delores Tanner is clever.
 Cassie Stuermer is going girlish.
 Ina Grace Holt is going to start her thesis tomorrow.
 Edith Kern reads high-brow literature, such as "Picture Play," etc.



A REASON FOR THE AVERSION TO SATURDAY AFTERNOON CLASSES

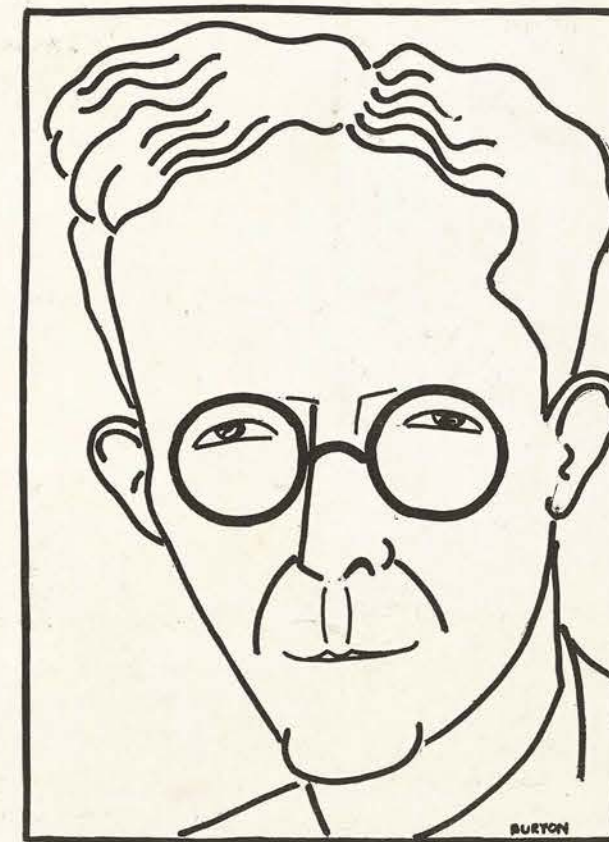



M. HENARD



G. HALL

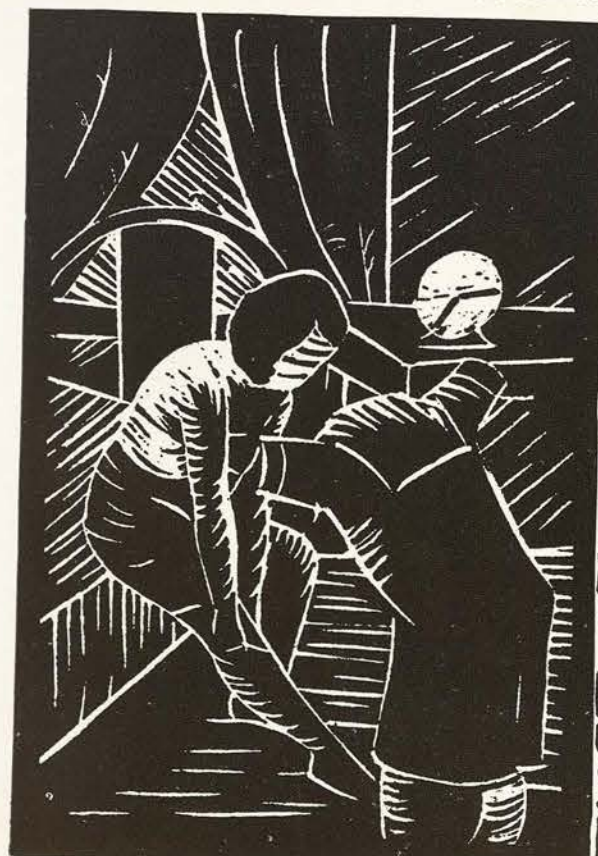

R. SMITH



F. BEAVERS



G. BRETHER



L. M. BURTON



E. TILLEY

THE · FUSE · WOULD · BLOW · OUT · AND · SPOIL · COUNTLESS · GOOD
"WAFFLES"

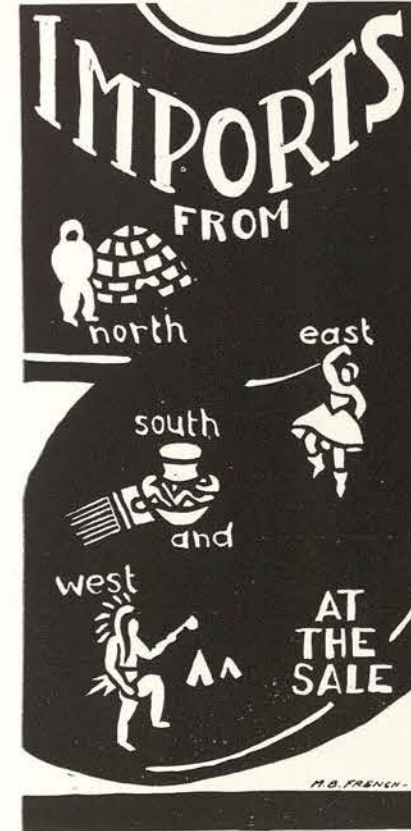

M. B. FRENCH

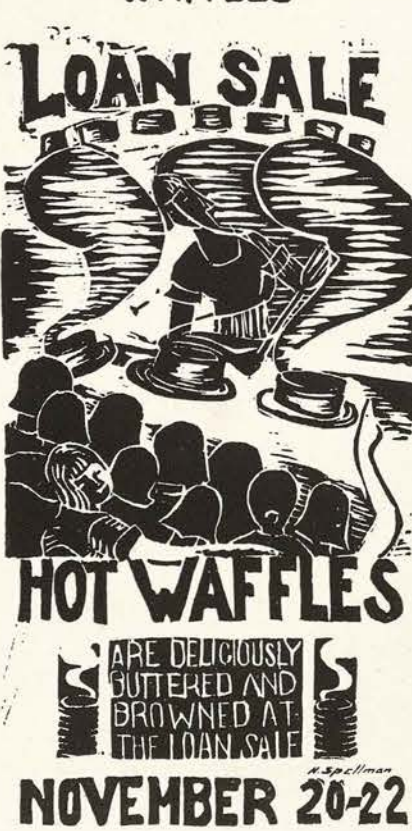

H. Spillman



C. BLOOMER

NOVEMBER 20-22

FINANCIAL STATEMENT DAEDALIAN ANNUAL

Outcome

Bus fare to town	\$1100.00	
Printing	100.00	
Week-end trip November 18	177.00	
Baker Hotel (damages)	50.00	
Typewriter oil (includes all lubricants bought)	881.25	
Cards	11.50	
S. M. U.-A. & M. game (box for staff)	40.00	
Upkeep of radio tubes in Lodge	12.00	
Cigarette holders	7.00	
Drugs (77 packages at 15c each)	11.55	
Telephone calls to Senior Favorites	20.00	
New fountain pen for Editor	10.00	
Items for Farewell Party		
Refreshments (6 pts. at \$4.00 each)	24.00	
Favors	50.00	
Tomato juice	5.00	
Aspirins	1.00	
Engraving	50.00	
Miscellaneous	1700.00	
TOTAL	\$4250.30	\$4250.30

Income

Sale of Annuals	\$ 7.50	
Advertising	100.00	
Miscellaneous, including gifts	2000.00	
Knockdown on printing	1000.00	
Photographer's rebate	100.00	
TOTAL	\$3207.50	\$3207.50
DEFICIT		\$1042.80

LE MOMENT DIFFICILE

when you meet the
dean des femmes on
"la place" (pronounced
"the square") out of
uniforme.....calmez-
vous.
be nonchalant.....

LIGHT OUT AND
RUN

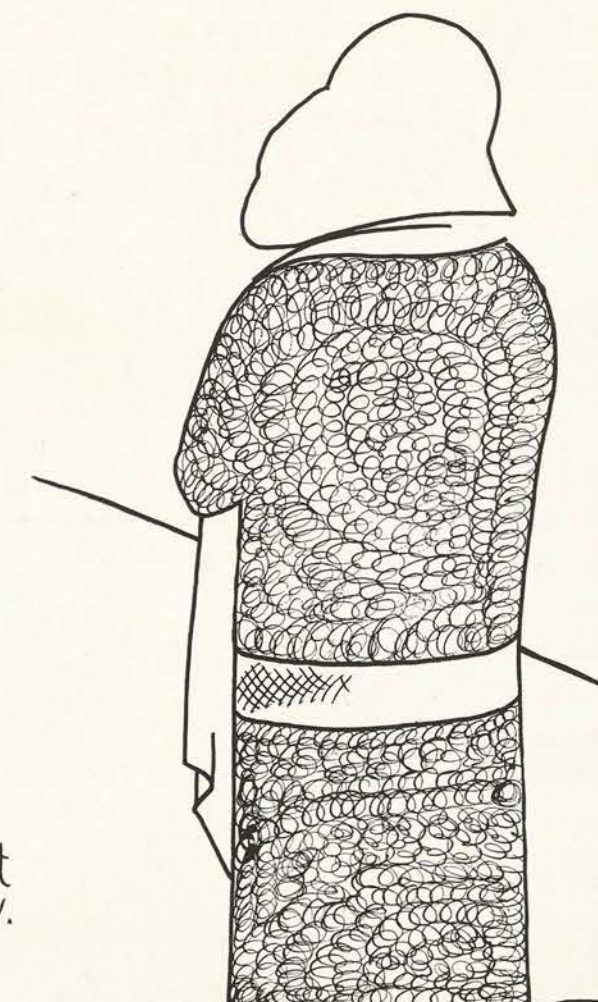

pronounced perfect
by those who know.

avec beaucoup des apologies à M. REA IRVIN



Masculine faculty members follow example of Indian &

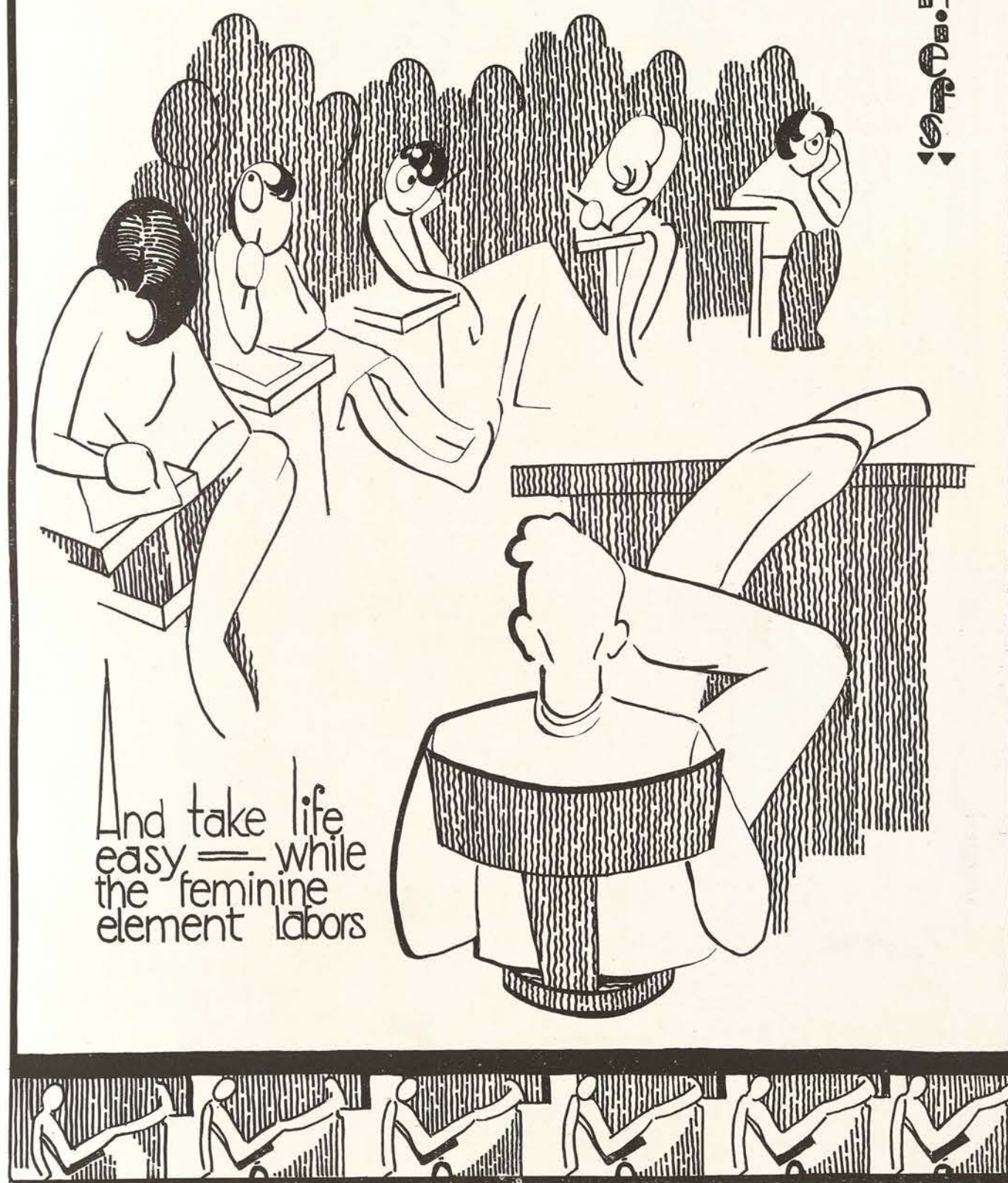



GOLLIWOG!

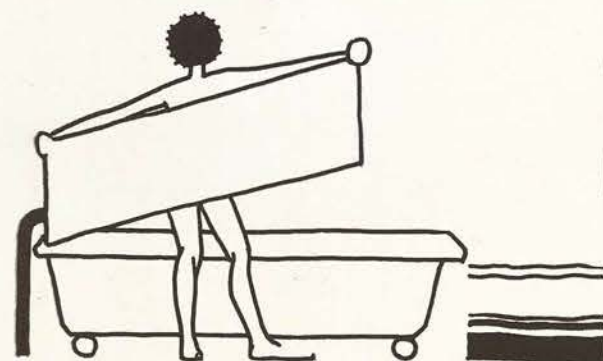

**the golliwog
haircut developed sans comb**



classicals



**the artist
courses
affect our
everyday
life**



to class

**Mrs. Terhune
makes a brave
attempt to
find the
"Charm" . . .**



in our music

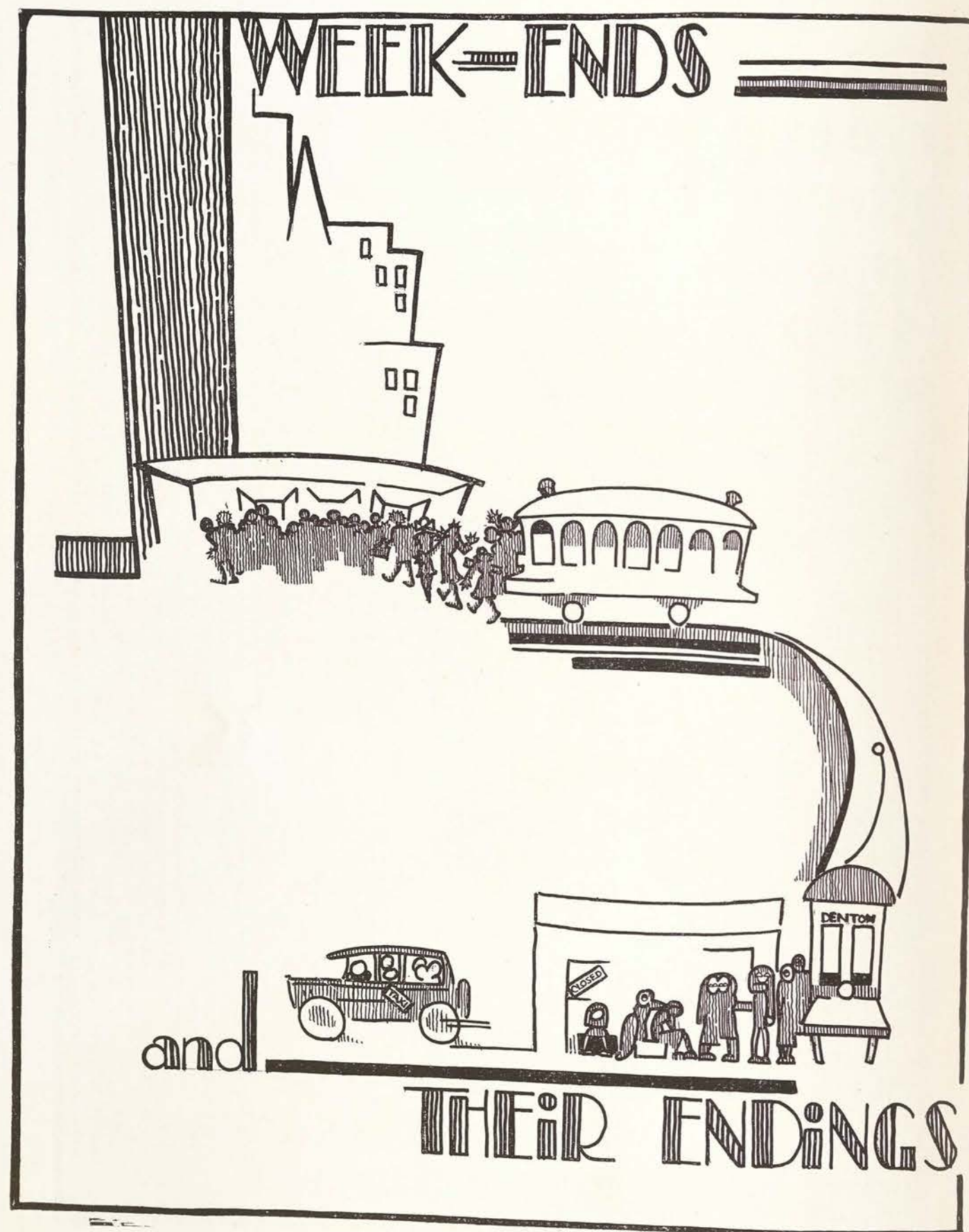

THE WILLIAMS STORE

"Things to Wear"

DENTON, TEXAS

A Complete Department Store Offering All Uniform
Apparel for the College Student

THE FINEST READY-TO-WEAR AND
FOOTWEAR ARE FEATURED HERE

MAIL ORDERS

All mail-orders are given our careful and prompt attention. You are particularly invited to order by mail all materials and equipment for uniform use. Samples of all needed fabrics will be gladly furnished on request. Prices are agreed upon by the College Uniform Committee and the Denton merchants and will be found in the College Bulletin. We prepay postage on all orders of \$5 or more.

||| This page is respectfully
dedicated to the students of the
college by the following faculty
members who are stockholders
in the

Gulf State Life Insurance Company of Dallas, Texas

ELISE S. JENISON

R. E. JACKSON

SPENCER L. STOKER

W. M. LOVELESS

LILA ST. CLAIR McMAHON

GLADYS McGILL

ESTELLA G. HEFLEY

EARLE C. BRYAN

C. D. JUDD

W. H. CLARK

ARTHUR C. MACKEY

E. V. WHITE

JEROME MOORE

H. G. WHITMORE

CLARA BURNS CALMBACK

RAY BISHOP



J. Fred Rayzor Insurance Agency

Agents for North Texas

MUNICIPAL GAS COMPANY

of DENTON, TEXAS



POPULARLY known throughout this part of the country
as "A Partner With the Public." Rendering Natural
Gas Service that is complete, covering adequate light, heat,
and power service of modern and satisfactory character. A
twentieth century organization termed as one of the most
popular institutions within the city's borders, whose patrons
have found it always willing and anxious to provide the
most modern service and to assist in all matters that concern
the good of the community.



Municipal Gas Company

The Vanity Shop



"A Home as Well as a Shopping Place"

Ladies' Ready-to-Wear

UNIFORM AND NON-UNIFORM

Hats and Hose

Accessories

All Carefully Selected

Personal Attention
Given Every
Customer

Mutt



POETRY

FLEAS

I think that I shall never see
 A poem clever as a flea
 A flea who burrows day and night,
 Avoiding Bowser's scratch and bite;
 A flea that clinches with its feet
 And chews off hunks of tender meat;
 A flea that may in season hatch
 A batch of eggs on Bowser's patch;
 Upon whose head, with every breath,
 There hangs the chance of instant death;
 Poems are made by fools like me—
 Takes more than fools to catch a flea!

C. I. A. STATISTICS FOR 1931

Number enrolled	1500
Number of students	50
Number reading Milton	3
Number reading <i>College Humor</i>	1500
Number on honor roll	250
Number who should have been on honor roll	5
Number attending lectures	140
Number attending theaters	1500
Number enjoying this annual	1500(?)

If you can hardly drag yourself about,
 If you feel drowsy, weak, and run-down,
 If you are unable to concentrate,
 If you are slow and feeble at getting dressed,
 If you have no appetite for breakfast,
 If you lose your temper easily,
 If you are pessimistic about the future,
 If you doubt whether you can get through the day
 without recourse to a spring tonic,
 Then, the chances are ten to one that it is a week-
 day morning, and you are not going to play but to
 school.



SAFE ❖ SWIFT ❖ SURE

TRAVEL IN COMFORT
 BY MOTOR COACH

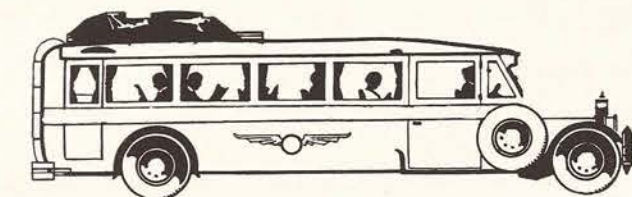

"HOME, SWEET HOME"

IN GRATITUDE—

May Our Coaches Present You With
 "SERVICE PLUS"
 to Your Destination

DIXIE MOTOR COACH CORPORATION

WATKINS STUDIO

"Better Photographs"



We value the friendship of the student body and faculty, and we extend our sincerest wishes for your success in whatever you may undertake.

The photography work for this book was done at our studio, and at any time you desire extra prints, write us and your order will be given prompt attention.



MR. AND MRS. J. C. JAMES
DENTON, TEXAS

VANETTE
Full Fashioned
HOSIERY
She Asks for the Second
Pair by Name



the eternal eve!

BACK AND FORTH swings the pendulum of fashion . . . but whether the quaintness of long ago reveals a timid ankle, or the sophistication of modern times hints of a rounded knee, the modern Eve knows the perennial allure of shimmering hosiery.

And, now, that the boldness of yesterday's short skirts blends with the coyness of day-before-yesterday's voluminous draperies into to-day's provocative "ups-and-downs," the allure of half-hidden hosiery is more potent than ever.

BAKER-MOISE HOSIERY
MILLS

6001 MAPLE AVENUE

DALLAS

A POET'S NIGHTMARE

The curfew tolls the knell of parting day
On thy cold grey stones, O sea,
And I would that my heart could utter
A poem lovely as a tree.

I have a rendezvous with death
By the shores of Gitchee Gumee.
Listen my children and you shall hear
The thoughts that arise in me.

Ye crags and peaks, I'm within you once again!
Have you heard of the wonderful one-hoss shay?
She was a phantom of delight
Out of China 'cross the bay.

The little toy dog is covered with dust
At the foot of the crags, O sea,
And the dawn comes up like thunder,
To be or not to be.

O Captain, my captain,
Grow old along with me,
Laugh and the world laughs with you
When I put out to sea.

DID YOU KNOW THAT:

Ep. Thomason had the scratches?
L. H. Moore was a ladies' man?
Huberta Berry and Ruth O'Hara don't mind telling men where to go to?
Bethany Johnson and her bunch think they are running the Junior class?
Mabel Jones sings at the Lodge?
Madge Brelsford likes just Madge Brelsford?
Mary Crutcher had a nose for news?
Maud Moller is still wondering what it is all about?
Wirtabel Ramsey is a speech major.
Blue Monday is the logical result of Silly Saturday night and Sunday?
There is a stampede every day at lunch?
Mary Ray McCullar decided that she wanted to be a senior?
Sally Tipton was the prettiest girl at the junior dance?
Aline Hunt is just naturally crazy?
Shag was a girl scout?
Four out of five have it?
Evelyn Hardeman and Kap Holmes hoped that they would get in the humor section?
Dot Russel believes in bigamy?
The Junior class likes firemen's balls?
Bunny Monroe was dignified?

DID YOU KNOW THAT:

The Public School Music Department couldn't get along without Mary Elizabeth Smith?
Zenith Smith is majoring in English?
La Rue Humphery lost complete control of herself one night?
Esther Hargrave likes Winter?
Bunny Moseley was asked to leave class one day?
Mary Loughridge has two perfectly precious roommates?
Francis Murchison giggles all the time?
Pat Fulkerson has temperament?
Ruth McColloch loves horses?
Mae Belle has sax appeal?
There was a flood in Pearman House one night?
Mary Estes goes to class with her sunny side up?
Theresa Hughes has a habit of sneezing in history?
Katherine Milford is in love?
Eugenia De Marcus is one of those dizzy blondes?
Nelda Taylor is engaged?
Lou Blanchette is a rolling stone, but she gathers Moss?
Andy Ashburn has been to Europe?
Edith Schulze likes blonde boys best cause she is afraid of the dark?
Mary DeLay once had a horse that was two-legged?
Hazel Jones is efficient?

America's Finest Milk Chocolate Assortment

Kings

NEW
American Queen
Package

ROUGH DIPPED MILK
CHOCOLATES

FINER MILK CHOCOLATE COATING
IMPROVED PACKAGE
SMALLER PIECES
(56 to the Pound)



In the Long Blue Box

"The Friendly Store"
BIDS YOU WELCOME



We make a special effort to carry a complete line of apparel and accessories suitable for every type of person and every occasion.

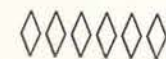

MONNIG'S

HOUSTON AT FIFTH

FT. WORTH, TEXAS

POETRY

ODE TO A C. I. A. CO-ED

MY wee, wee girl, you are so sweet.
Your wee, wee hands, your wee, wee feet.
My wee, wee girl, you're just my kind.
Your oui, oui lips, your wee, wee mind.

FIFTEEN WONDERS OF A SENIOR IN LOVE

I wonder where you are tonight,
I wonder what you're doing;
I wonder who you're thinking of,
I wonder who you're wooing.
I wonder if you've thought of me,
I wonder if you're tired;
I wonder if you're like the rest,
I wonder if you've lied.
I wonder why you're like you are,
I wonder if you're true;
I wonder if you wonder why,
I wonder this of you?

THEME-SONG OF THE NURSERY SCHOOL

Hush, little half-wit,
Don't you cry;
You'll be an idiot
By and by!

Yep, I've quit this hold-up game,
I'll hang around joints no more,
So with a sigh
And a soft little cry,
The garter stretched out on the floor.

exclusive . . .
distinctive . . .

Here one may secure the newst creations in practical and unique gifts. . . . As well as the correct accessories which add charm to the home.

» » »

The Art & Gift Shop

MISS ELISABETH HENDLEY
1207 OAKLAND DENTON, TEXAS

*A well groomed appearance
is the initial step toward a
successful business career.*

Graduation over! You are on the threshold of a new life—that of seeking a career in the business world. Permit The Fair to lend a helping hand in this undertaking. They know about all the little things of fashion that create two essentials of the business woman: poise and self-reliance. We are well informed and will be happy to help in the selection of your business wardrobe, keeping well within your budget. And—how you will enjoy shopping in our new store!



The Style Center at
Seventh and Throckmorton
FORT WORTH, TEXAS

HARKRIDER-KEITH-COOKE CO.

FT. WORTH, TEXAS

DALLAS

ABILENE

CORSICANA

WICHITA FALLS

LUBBOCK

Distributors of Fresh Fruits and Fresh Vegetables

COMPLIMENTS OF FORT WORTH FISH MARKET

1208 HOUSTON STREET

FORT WORTH, TEXAS

WHOLESALE AND RETAIL DEALERS IN
FRESH FISH AND OYSTERS

(Sea Foods of All Kinds in Season)

PHONE 2-1143

PHONE 2-1144

thanks

Brownbilt Shoe Store

The Successful Hostess Insists Upon
Genuine Engravings

*A Few of the Many Functions for Which You Should Use
Genuine Engraving Are*

Weddings	Receptions	Dances
Dinners	Teas	Debuts
Parties	Promenades	Formal Balls

STAFFORD ENGRAVING CO.

FT. WORTH, TEXAS



Denton County's Largest Department Store

TO THE OLD STUDENTS OF THE COLLEGE we extend our thanks for their patronage, which we have tried to merit. Through the years in which we have been the friend and loyal supporter of the student body and the faculty of the college, we have done our utmost to give the best of service.

TO THE NEW STUDENTS OF THE COLLEGE we extend a welcome and a cordial invitation to consult us about the uniform. We carry a complete line of uniform clothes in the Ready-to-Wear Department, and all uniform materials in the piece goods department. Our uniforms are made according to college specifications, and are of the best quality, being as low priced as any which measure up to the regulations. Write us for any information, and we will be glad to advise you.

H. M. Russell & Sons Co.
DENTON, TEXAS

FAMOUS FAIRY TALES

Once we had a cold, and so went to see Dr. Herrick; she did NOT give us a pill! Morale: Tell her you want your vaccination dressed or your pulse tested.

One bright sunshiny day a 232 class in Education went to class prepared to stay the full hour, for it was Dr. Hob Gray's section. Fifteen minutes passed, and 'dear teacher' did not arrive. At fifteen minutes and a half the room was vacant: Dr. Hob Gray had let a class walk!

On the first day of March there were two seniors who had bills at the "stores" who failed to get bills. The ink must have run out before they got to the R's and S's.

A freshman once paid Brack. office a visit arrayed in a torn chambray, blond shoes, and dark brown hose. Mrs. Bailey did not reprimand the young lady!

Once upon a time Mrs. Wooten decided to give a six weeks' quiz, and oh, the studying that took place! When the fatal day arrived the quiz was postponed! Reason: The Music Meet!

PHOTOGRAPHS LIVE FOREVER

Come to us for your next photographs

THE CARRUTH STUDIO

NORTH SIDE SQUARE

DENTON, TEXAS

C. I. A. SHOE SHOP

Half Soles

Repairing Neatly Done

Rubber Heels

J. R. ALBERT, PROPRIETOR

Use EVERS' DEPENDABLE
HARDWARE
45 Years in Denton

From Scissors to Frigidaire
Guaranteed Quality and Attractive
Prices

EVERS' HARDWARE COMPANY
SOUTH SIDE SQUARE

WOODFORD BEAUTY SHOP

*"Our Permanents Look
Natural"*

1222 WEST HICKORY STREET
PHONE 1197 DENTON, TEXAS

WE WONDER:

Who said, "Well I declare, where did all that gas come from?"
If Louise Meredith has ever been able to remember anything.
If the Physical Education teachers are really healthy.
If Mamie Pope is as nutty as she looks.
If Louise Kelley and Thelma Peace are loving roommates.
Why they call Theresa Southerland "Fifi."
If Ruth James thinks she is journalistic.
If BaBe Nelle Penn has "organ" trouble.
What will happen to that bunch in Capps.
How Beanie Gray ever got to college.
What some people think of the Annual Staff.
If Lorene Cunningham thinks she is a speech major.
If Sally English thinks she has the campus by the tail.
If Catherine Cloud will know the reason why she's not student president next year.
Who Martha Trout thinks she is.
If Francis Jackson really believes that she is serene. We know.

. . . Compliments of . . .
BERGMAN PRODUCE CO.

WHOLESALE

Fruits, Produce, and Grocers' Sundries

FORT WORTH, TEXAS

BLAIR ELECTRIC CO.

ELECTRICAL APPLIANCES
ELECTRICAL CONTRACTING



MAJESTIC
Radios and Refrigerators

NORTH SIDE SQUARE

PHONE 227

**A. E. WANT &
COMPANY**

ESTABLISHED 1874



**Wholesale
Grocers**



Fort Worth, Texas
COMMERCE, 16TH AND CALHOUN ST.

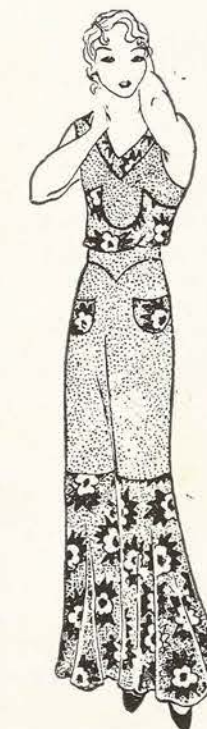

**Lorma
Lass
Frocks**

The college miss of today wants pajamas and frocks that are easy to launder. Dainty, frilly, wash pajamas in colorful fast prints have a place in every girl's wardrobe. Lorma Lass frocks, blouses and other wash articles are chic, yet inexpensive. When you buy your summer prints and pajamas, call for the Lorma Lass frocks by name.

Genuine Friendship

For the college, a personal pride in its growth, an interest in its activities, a sincere wish for the success of every student, are expressed in the attitude of the officers and employees of the



**DENTON COUNTY
NATIONAL BANK**

Depository for the College

In Appreciation of Your Patronage and Your Friendship



**TEXAS
Interurban Railway**

Economical Transportation

Home of Aristocrat Shoes



PAULS



DALLAS HOUSTON
OKLAHOMA CITY
SAN ANTONIO
FORT WORTH



Caps and Gowns and Tricky Gifts

HIGHER education connotes so many things. It means book-learning of a select sort. It means a sharpened appreciation for all nice things—which translates into the thought that the gift you give to a girl graduate must meet a lofty standard. But the tasteful things and tricky things we have ready, laid one on top of the other would scale that peak, we assure you—and the foundation be as sound and smart as the pinnacle!

W. C. Stripling Co.
FORT WORTH, TEXAS

"WE" SOCIETY

When we get to be big and rich and powerful we intend to start a society for the suppression of joke sections in yearbooks, but in the meantime we would like to express ourselves by contributing to this great and noble book biting sarcasm and side-splitting puns. We feel this will make the work of our future society more interesting and profitable.

And speaking of horse races, we still are anxious to know what became of the "fish" who asked Zenith Smith if she knew anyone in the Neal House! What a blow!

Of course it is none of our business, but isn't it odd that R. A. races so madly down the hill in front of Brack after every meal. Perhaps it does aid digestion and sweeten the breath. We only hope she does not fall on her face some day and ruin it for future use.

We don't know how true it is, but we heard that Elise Dies had a good offer from Le Page's Glue factory for her horse. Elise has other plans we hear, and we don't blame her for refusing the offer. We just wonder how long the Zoo department is going to have to wait for this example of "what to buy when purchasing a mount."

Isn't it nice that there is only one course in Camp Craft offered each year. We believe in Education, but when ones roommate comes home smelling like the Chicago fire, one draws the line and advocates blissful ignorance. Steak fries are O. K., but why bring the odors into the sanctity of ones boudoir?

SIGNED:

WE US AND COMPANY



STUDENTS' CO-OP STORE



WE take this opportunity to thank our many friends and customers for the nice business we have enjoyed during the past year. We hope the coming year will bring much happiness to the entire student body and their friends.

W. L. KAY &
SON

A Word of Welcome

To Old and to New Students

An Invitation to
Visit Us



5c to \$1.00 Store



PERRY BROS.
EAST SIDE SQ. PHONE 159

KING GROCER COMPANY WHOLESALE

DISTRIBUTORS OF

Del Monte Canned Fruits and Vegetables
Krafts Kitchen Fresh Mayonnaise
Relish Spreads, etc.

Aunt Jemima Flour, Meal, and Many Nationally Known
Food Products of the Better Kind

Wholesale Only

DENTON

AND

McKINNEY, TEXAS

NEW SONGS

Rockefeller Oil Song: "Oil Alone."

Orange Juice Song: "Orange Juice
Sorry You Made Me Cry?"

Asthma Song: "Yes, Sir, Asthma
Baby."

Underwear Song: "I Underwear My
Baby is Tonight."

Tarzan Song: "I'm Dancing With
Tarzan My Eyes."

C. I. A. Anthem: "Blue Again."

It's a Fact
More Than 12 Hours
a Day Your Heart
Isn't Beating

Between each contraction of your heart
there is a tiny pause—so the muscle can
rest. Actually, your heart is beating only a
little less than half the time.

And rest is as necessary to you as to
your heart. Rest, relaxation, recreation, all
take their place in the time of every wise
person.

That's why there have always been the-
atres. We need them. In the modern mo-
tion picture show house the finest talent of
the world is brought in tales of Romance—
Laughter—Adventure—Beauty. There in-
deed recreation, entertainment, enjoyment,
are waiting for you.

Your
PALACE

LAKEY TOURIST COURT

Completely Furnished — Twenty-four Hour Service

504 NORTH LOCUST STREET
DENTON, TEXAS

PHONE 67

RESIDENCE 348

V. W. SHEPARD'S
FUNERAL HOME

Ambulance Service

235 WEST HICKORY STREET
PHONES 148, 48

Compliments
of
A FRIEND

The
paper
made
by—

The Champion Coated
Paper Company

Hamilton, Ohio

was selected for this issue of

The Daedalian

because of its value—price
and quality considered

For the Moderns . . .

Especially those sophisticated young moderns—the collegians—Such charm—such swank—and such delightful personalities—The College Store is suited without doubt to the needs and requirements of these. . . .

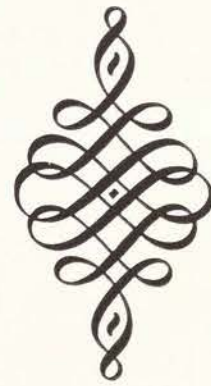

Specialties in Student
Requirements

THE COLLEGE STORE

R. B. ESCUE, PROPRIETOR

1219 OAKLAND AVENUE
DENTON, TEXAS

FACTS AND FALLACIES

The laundry is rich.
Norma Hooper is smart.
Catherine Clement came back for a Post-Graduate course.
Capps got a new house president.
We all like Louise Horne.
You are dumb if you read this.
Agnes Jones likes Physics.
Kitty Winter likes white shoes.
The Durrum twins are conceited.
The library is popular at night.
Alice Caldwell has that southern drawl.
Bonita Hillyer likes to be a town girl.
Vivian Bennett can't play the piano.
Sally English went home that week-end.
Beatrice McKinney went to Dallas just before the junior dance.
Lowry Woods is a historic spot—for some.
Prof. Jackson has a winning way.
The cafeteria announced that due to hard times they had lowered their prices until they only made 400 per cent profit to help the Seniors who have to eat there.
There are a number of people that could be mentioned in these columns for things not mentioned here.

C. I. A. BEAUTY SHOP

We try to keep you beautiful while away from home

"Equal Service To All"

1209 OAKLAND AVENUE

TELEPHONE 1102

AMERICAN CAFE

"Mother's Only Competitor"

Compliments . . .

THE TWO YARBROUGH JEWELRY STORES

NORTH SIDE SQUARE OAKLAND ST.

A Word to You . . . Students

The department hardware store of Dallas with a complete line of QUALITY MERCHANDISE at moderate prices, is ever alert to properly and promptly serve you.

HUEY & PHILP HARDWARE CO.

DALLAS, TEXAS

Phone 130
FOR
**Crystal Clear
Ice**

Made from Artesian Water

Doubly Distilled
Triple Filtered



**PEOPLES ICE
COMPANY**

BROOKS DAIRY

*Denton's Leading Dairy
for Eighteen Years*



**A Complete
Dairy Service**



103 AVENUE A PHONE 467
DENTON, TEXAS

THE ORIGINAL C. I. A. STORE

SINCE 1912

Dependable Merchandise for
College People

« « «

*"Me and mine wish you and yours
happiness, which is success."*

» » »

MAIL ORDERS APPRECIATED AND
PROMPTLY FILLED

» » »

W. P. WHITSON
DENTON, TEXAS



Live to Learn and . . .
. . . Learn to Live

*Just a small message, but
given in a "big way."*

**Goodbye — Good
Luck**

AND

Thank You

**CAMPUS BOOK
SHOP**

(Shop of Individual Service)

OAKLAND AVE. OPPOSITE C. I. A.



"Ride the Greyhounds" — To all Texas Cities
Southland Greyhound Lines, Inc.

**L. G. BALFOUR
COMPANY**

« « «

**Manufacturing
Jewelers and
Stationers**

« « «

*Official jewelers to the clubs
and organizations of the
Texas State College
for Women.*

Southwestern Branch Office
and Store

211 NORTH ST. PAUL
DALLAS

Compliments . . .

**THE DENTON
BUS LINE**

« « «

SAFETY FIRST
COURTESY SECOND
SERVICE CONTINUOUSLY

» » »

*We Thank You For Your
Patronage*

DENTON, TEXAS

DON'TS FOR A FRESHMAN

- Don't burn it—it might be a textbook.
- Don't kiss it—it might be Rudy Vallee.
- Don't laugh at it—it might be an old joke.
- Don't read it—it might be an assignment.
- Don't question it—it might be Miss Hefley.
- Don't believe it—it might be a psychology prof.

BAILEY, BURNS & FITZPATRICK

DALLAS, TEXAS

General Contractors

DORMITORIES

SCHOOLS

HOSPITALS

Perhaps it is none of our business, but we would like to know:

- If all sophomores are silly.
- If Claudine Hughes will ever get the right idea about anything.
- What Mabel Grant found in her room one night.
- Where Charlotte and Cassie go.
- When Minerva Price Rhoads will wake up.
- If Mary Margaret Thomas thinks she looks like Greta Garbo.
- If Delores Coffee still believes that "ignorance is bliss."
- If Helen Allen thinks she is artistic.
- If Rosebud thinks she is beautiful.
- How Gladys Brown's home town ever found out that she is broad-minded.
- What that was that we had for lunch one day.
- If there is anyone on the campus who doesn't miss Pauline Ruble.
- What Louise Williams thinks she is.
- If Alice Roberts thinks she is cute.
- What Rufus did at the convention.
- What Neal House has to be snooty about.
- How Courtenay Bess Cook managed to pay for all the pictures of herself in this annual.

... COMPLIMENTS OF ...

GOODMAN & DAVIDSON

MANUFACTURERS OF
FINE DRESSES

1410 BROADWAY
NEW YORK CITY

THREE CURTIS DRUG STORES

Curtis Drug Stores strive to appeal to everyone, but particularly to the C. I. A. girls, who regard these stores as their headquarters for drugs and sundries. If we don't have what you want we can get it.

Courteous service is a factor upon which we pride ourselves. Ever since the first Curtis Drug Store was established in Denton, thirty-one years ago, before C. I. A. was founded, we have given the best in quality and quantity. Remember these three stores are the friends of every C. I. A. girl.

CURTIS DRUG

NORTH SIDE PHONE 444

CAMPUS PHONE 257

SOUTH SIDE PHONE 52

J.C. PENNEY CO.

We Have What You Want

**Good Merchandise
at the Lowest Prices**



See Us for Your
Uniform Requirements

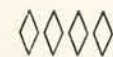

Phone 346

Fast Colors Unusual Styles

Virginia Hart Wash Frocks

The choice of the Southwest—Old-
est line in the field—Costs no more
than the others—Sold by the Best
Merchants everywhere.

Demand Them by Name

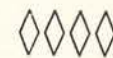

HIGGINBOTHAM- BAILEY-LOGAN

WHOLESALE

BEST MATERIALS
COMPLETE SIZE RANGE

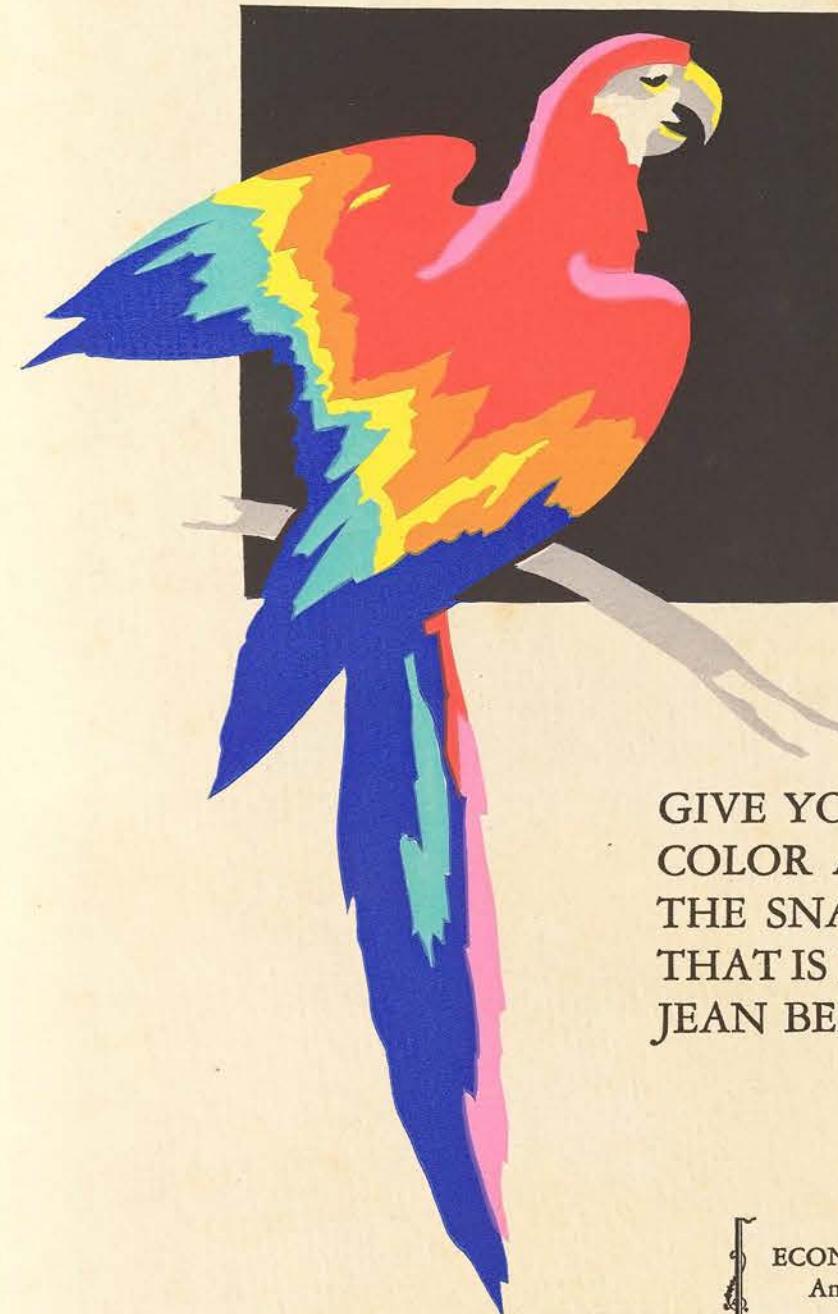

This Insert is Printed by the JEAN
BERTE PROCESS of WATER
COLOUR PRINTING on our
own Presses from Plates Made by
• • our own Craftsmen • •

*Why
Not*

GIVE YOUR YEAR BOOK THE
COLOR AND BRILLIANCE • •
THE SNAP AND MODERNITY
THAT IS POSSIBLE ONLY WITH
JEAN BERTE WATER COLORS?

Let us tell you about the
ECONOMY PLAN of SUCCESSFUL
Annual Building and Financing
Secure the Aid of our
Experienced Staff in Publishing
Your Book

ECONOMY ADVERTISING COMPANY

ANNUAL BUILDERS SINCE 1900

IOWA

CITY

IOWA

THE CYNIC'S DICTIONARY

BAD GIRL—One who carries love to its logical conclusion.
CHARACTER—Lack of physical attraction.
FAITH—Making yourself believe something you know isn't so.
GENTLEMAN—One who never offends another unintentionally.
LIFE—The flight of a sparrow—who thinks he is an eagle—Muncie to Kokomo.
LOVE, PLATONIC—The lukewarm interest existing between a freshman boy and girl who are taking the same philosophy course together.
LOVE, SEXUAL—The romantic yearning for corned beef and cabbage.
LOVE, MOTHER—The other kind.
MORAL—Not caught yet.
PESSIMIST—One who faces the fact.
PLEASURE—Fifty per cent anticipation; fifty per cent memory.
POLISHED—Hav'nig the fruit of experience without the fun of plucking it.
REALIZATION—See Disappointment.
SOPHISTICATION—1. The illusion of having no illusions. 2. The illusion of realizing the illusion of having no illusions.
VIRTUE—Lack of opportunity.

BUTTON FORTUNE TELLING

As old fashioned kids did it—

Beggar man
Rich man
Poor man
Thief
Doctor
Lawyer
Merchant
Chief

As modern kids do it—

Bootlegger
Motorist
Headwaiter
Cop
Psychologist
Alienist
Babbitt
Flop.



O. U. BLIND DATES

Florence Peak—Sixteen - year - old boy.
 La Veta Hill—Smallest boy.
 Lucille Morgan—Puny fish.
 Lois Eddins—Piccolo Pete.
 Claudia Dunklin—Handsome male.
 Irene Miller—Good dancer.
 Kathleen Reed—Steady date.
 Seline Rosenzweig—D(r)ummer.
 Mary B. French—Big boy.
 Zenith Smith—One clarinet and one man.
 Dot Burnett—Blind date.
 Claudine Hughes—Movie star.
 Laura Lee Bird—Band director.
 And C. I. A. gets a break!!!

Virginia Temple: Why did you buy that referee's whistle?

Lallah R. Johnson: Oh, I have a date with a football player tonight.

Marianne Millet: Do you sleep with your window up or down?

Joe Norman: I don't sleep with my window at all.

WHAT'S THE USE?

If you take somebody's life, it's a sin,
 If you take somebody's wife, it's a sin,
 If you drink or smoke or chew, or
 Take what's not your due,
 With heaven you are through,
 For it's a sin.
 If you play around with dice,
 It's a sin,
 If you don't treat others nice,
 It's a sin.
 MORAL—Oh, Hell!



STEPHEN F. AUSTIN

TEXANS..THE TOILERS



DURING a single century, beginning with a handful of American colonists led by Stephen F. Austin, Texas has grown to a State with nearly six million people... fifth in population ranking among all the States.

The Austin colonists were adventurous toilers. They worked to extend American civilization. They were pioneers, sowing the seed for a race of toilers. Their inbred love for achievement laid the foundation for the Texas of today which is truly a monument to tremendous toil.

The heroism of toiling pioneers has colored each year of this century of Texas history. Each generation has produced its quota of big-minded Texans whose vision and courage has led the people on to pioneer in the development of new resources... constantly seeking new and better ways of earning and living.

Texas is the leader of the Southwestern empire... the heart of the Southwestern market with its more than twelve million people having more than six billion dollars of annual buying power. Texas has forged into, and holds this

A CENTURY OF ACHIEVEMENT

position by dint of the unstinting toil of Texans.

Eighteen years ago the Texas Power & Light Company brought transmission line electric power to aid in the development of the natural resources of Texas. The use of transmission line electric service has increased the efficiency of toilers in Texas a thousand-fold. The limits of Texas opportunities have been extended. Dormant resources previously beyond the reach of man's hands have been harnessed by the use of this electric power, and now serve as sources of new wealth. This Company still operates with the spirit, vigor and courage of Texas pioneers, recognizing no toil as too great so long as it is exerted for the expansion of opportunities for Texans.

TEXAS POWER & LIGHT COMPANY

TEXANS! LET'S TALK TEXAS

Miss McMahon in English class: Miss Ritchie, have you read *Kenilworth*?

Lou Ritchie: No—I never cared for dog stories.

Maurine Ford: Have you read "To a Mouse"?

Ruth Jenkins: No—how do you ever get them to listen?

A new prayer for Zenith Smith: "Give us this day our daily bed."

Bobby Rainey: What is raised in damp climates most?

Agnes Jones: Umbrellas mostly.

Jane Jesse: Have you seen any rats around here?

Ora Beth Heiskell: Gnaw.

They call a professor's meeting just a little forget-together.

The month's best music hit: "I Don't Mind You Looking up My Family Tree, But Let My Limbs Alone."

Ceil Morgan stands in front of the mirror with her eyes shut in order to see how she looks when she's asleep.

Our main objection to Frances Murchison's singing is that she doesn't practice what she screeches.

The College Steam Laundry

*Wishes to take this opportunity to
thank you for your patron-
age and to wish you
success in the
future.*

*We specialize in satisfying the
requirements of a fastidious stu-
dent body and faculty, and it
is a genuine
pleasure for
us to do so.*



H. G. BROWN
Manager

LADIES' READY-TO-WEAR HATS — SHOES — ACCESSORIES



Dresses and All Goods Priced as Low as Possible
for High Quality Merchandise



BOSTON STORE
TWO STORES

Mr. Nooe: I'll not go on with the lecture till the room settles down.
Mary Carr: Better go home and sleep it off, old man.

Eppise Thompson: Do they have any restrictions at C. I. A.?
Dot Ann Rose: Only one.
Ditto: What is it?
Again: Don't get caught.

Some of our students are so versatile in conversation that they are able to say,
"Oh, yeah?" four or five different ways.

We wish to heartily endorse the statement that while some marriages may be
made in heaven, the majority are made in the back parlour with the light turned
low.

When Love Comes Riding

(AUTHOR'S COMMENT: The title has little or nothing to do with the ensuing action, but it was the best one in the book of "The Art of Titling.")

DRAMATIS PERSONAE

The Campus Literary Light
Lyttle Nelle, our heroine (a freshman)
Cynical Sue } the campus philosophers
Stoical Sal }
Jackie, the campus athlete

SETTING

A dormitory room, containing two single beds, a table, a dresser, two chairs, a clothes line brightly decorated, and a quantity of knick-knacks and boudoir pillows.

SCENE I: In the room of Lyttle Nelle.

SCENE II: In the room of Sue and Sal (the same setting except the pillows are not quite so fresh looking and there are more knick-knacks).

SCENE III: The room of the C. L. L. (Same setting except a scattered array of books is in evidence and the room is slightly, shall we say, rumbled?)

SCENE I

SCENE: Lyttle Nelle is seated on the bed staring mournfully out the window when the C. L. L. enters without the formality of a knock.

TIME: A fall day.

C. L. L.: Got a hammer?

L. Nelle: Huh?

C. L. L.: Well, thanks. See you later.

L. Nelle: How funny! And I had a hammer, too.

(A knock interrupts her musing. She goes to the door and opens it. Enter Sue and Sal.)

Sue: Did you yell? Sal was raising so much Cain that we couldn't hear.

L. Nelle: Yell? No, I didn't yell.

Sue: Good grief, child, you don't mean—? Well, live and learn. You'll never work off any

good energy opening doors for people after you've been here awhile.

L. Nelle: I don't understand.

Sue: Cripes! Tell her, Sal.

Sal: Well, you see, Sue puts it rather crudely, but we never answer doors. We just yell.

"Come!"

L. Nelle (very impressed): Oh!

Sue: Going to the Lodge tonight? Oh, by the way, Sal, Jackie is back. She looks swell.

Got a coat of tan a foot thick.

Sal: Where'd she go this summer?

Sue: Camp in New Mexico. You know these phys. ed. majors. They will go to camp.

Sal: Why not? It's in line with their major.

Sue: Hm! I guess you'd spend your summer hanging over a cook stove.

Sal: Don't be silly. No more than you'd spend yours doing deep research on ancient history.

(To L. Nelle.) Cute room. Who's your roommate?

L. Nelle: I haven't one yet.

Sue: What a break!

Sal: If that was designed as a dirty crack, save it till we reach the privacy of our boudoir.

You'll have this child thinking you don't love me.

Sue: Impossible! She can see the love light in my eyes.

(A voice from the hall calls Sue.)

Sue (rushing to the door): Jackie!

(Jackie, the Campus Athlete, strides in. She is very handsome in a masculine, loud way.)

Sal: 'Lo, Jack!

Jackie: Sal, you ol' honey! I have a grand time this summer?

Sal: Sure did. Did you?

Jackie: Did I? And say, I met the one and only!

Sue: Jack! Don't tell me you fell for a mere man?

Jackie: And how! Just wait till you hear the gory details. Who's the visitor?

Sue: No visitor. She's your hostess. Nelle, that's Jack.

Jack: 'Lo. Come on, Sue, let's go to your house. I've things to tell you.

(Exeunt Jackie and Sue.)

Nelle: Aren't they darling?

Sal: Yes, separately. And if they aren't separated enough to suit me this year, you may have

a roommate.

SCENE II

SETTING: Sue's and Sal's room. Sue and Jackie are reclining on one bed. Sal is sitting cross-legged on the other, basting a hem in a dress. L. Nelle is seated in the window eating peanuts and admiring the view.

TIME: A winter day.

L. Nelle: Jackie, don't you ever have snow down there?

Jackie: Nary a drop—or flake, I should say.

L. Nelle: I can't imagine. I think snow is wonderful. It is so pure that it makes one

ashamed of ugly thoughts and ignoble deeds.

Sue: No wonder you're such a reprobate, Jackie, with no grim reminder of your scarlet sins.

L. Nelle: Oh, I didn't mean that Jackie was bad. I guess bright sunshine and clear blue skies could have the same effect.

Jackie: They serve the purpose nicely; in my case anyway.

Sal: Quit teasing Nelle. You know how seriously she takes both of you.

L. Nelle: Oh, not so awfully seriously. But I do think you might not make fun of me. After all, nature does exert an influence on our lives, whether it's keeping us from unworthy deeds or inspiring us to noble ones.

(C. L. L. bursts in.)

C. L. L. (throwing herself on the bed): I'm utterly exhausted.

Sue: What's bothering you? Move over, Jack, you've got all the bed.

C. L. L.: I've just turned in two book reviews, a poem and an essay. I wrote until 3:30 last night, besides reading those proofs right after dinner and wasting that hectic hour trying to

interview that lecturer.

L. Nelle: Oh, did you interview him?

C. L. L.: Eventually.

L. Nelle: Wasn't he simply wonderful?

C. L. L.: Oh, no! Quite boring. He insisted upon impressing me with the splendors of religious ideals. He looked taken aback when I informed him, sort of casually, that I am an

atheist.

L. Nelle: Are you really an atheist?

C. L. L.: Certainly. I haven't even been inside a church in four years except once when I visited grandmother and she made me go. Then I took a copy of the *Atheistic Review* and

didn't even listen to the service.

Jackie: Hooley! Come on, Sue, let's go play tennis.

Sue: No soap, Jackie, I've got a bum knee. I'll go with you and watch the game.

(Exeunt Jackie and Sue.)

C. L. L.: These phys. ed. majors that can't think of anything but games!

Sal: And Sue! But Jackie's right. You can't really believe all that—that hooley!

C. L. L.: It so happens that that is my creed, and radical or not, I stick to it. The world has never made progress through those people who keep on believing what their father believed.

(Exit C. L. L.)

L. Nelle: Does she really believe that?

Sal (biting off a thread): No, honey. That's just a bluff. She thinks she believes it.

L. Nelle: Why did she get so mad?

Sal: At Jackie mainly. Jackie calls her "Sutty" and she hates that.

L. Nelle: Sutty?

Sal: Yes, for "Subtle." One of the profs. said that she had a very subtle mind.

SCENE III

SETTING: In C. L. L.'s room. The hostess is seated at a table writing, in spite of the rather untidy surroundings. Sal is lying on one bed and L. Nelle on the other, both watching their hostess.

TIME: A spring day.

C. L. L.: What rhymes with ripe?

(Since there is no response from either guest, she pauses to meditate. The door is flung open and Sue and Jackie enter.)

Sue: Been looking for you, Sal. Might know you'd be over here.

Sal: Why shouldn't I be over here? I don't notice that you stay at home so closely.

C. L. L.: Sue, give me a word that rhymes with ripe.

Jackie: Tripe. What are you writing?

C. L. L. (musing): Tripe? Let's see. . . .

Jackie: Yes, but what kind of tripe?

(C. L. L. ignores her.)

Nellie: Just think—only one month till commencement and then you'll all leave. What are you going to do?

Sal: I'm going to be dietitian in a hospital at home.

Nellie: Wonderful!

Jackie: I'm going to be director of Physical Education at the Y at home.

Sue: I'm going to get married if I can find a prospect.

Sal: Sue, you're terrible!

Sue: Oh, no. Just frank. You know that's what you're going to do and so are the rest of us.

C. L. L.: I'm not. I'm going to have a career.

Jackie: What kind?

C. L. L.: I haven't decided yet. I'll probably be a novelist but I may write a little poetry on the side.

Jackie: On what side? The back of your returned manuscripts?

(Again C. L. L. ignores her.)

Nellie: And I'll stay here and go three more years till I get my degree. I just hope my college education means as much to me as yours has.

Sal: I hope so, too.

Sue: Just what has our college life meant?

Sal: Mine has meant a chain of beautiful friendships.

Jackie: Mine's going to mean a chain of beautiful dollars.

C. L. L.: Mine has been a preparation for my career.

Sue: Mine has meant a four year's rest and quiet for my family.

CURTAIN

MORAL: This little story has two morals: (1) A college education is a wonderful thing. (2) Don't believe all you hear.

DR. W. H. HAWLEY

DENTIST

317 SMOOT-CURTIS BUILDING

PHONE 1124

M. L. MARTIN, A. B., M. D.

Eye, Ear, Nose, and Throat
Glasses Correctly Fitted

OFFICES SUITE 100 RALEY BUILDING
PHONES: OFFICE 22 RESIDENCE 153

W. N. ROWELL, D. D. S.
FREEMAN ROWELL, D. D. S.

General Dental Practice

204-205 McCLURKAN BLDG. OVER H. M. RUSSELL & SONS
PHONE 341

DR. P. LIPSCOMB

Eye, Ear, Nose, Throat Specialist

INGE BUILDING
PHONE 296

DR. C. L. OLIVER, D. D. S.

SMOOT-CURTIS BUILDING

PHONE 208

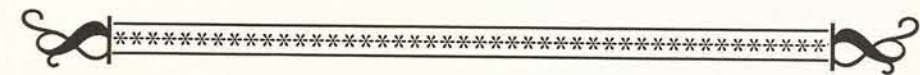

WE WISH TO EXTEND OUR SINCERE
THANKS TO

Herbert Stanley Marcus

WHO

SELECTED THE BEAUTIES;

AND TO

The Vanity Shop

WHO

FURNISHED GOWNS FOR THE NOMINEES
OF THE BEAUTY SECTION

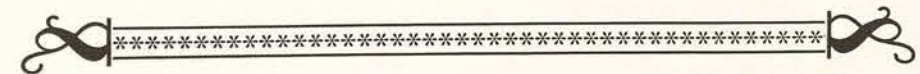

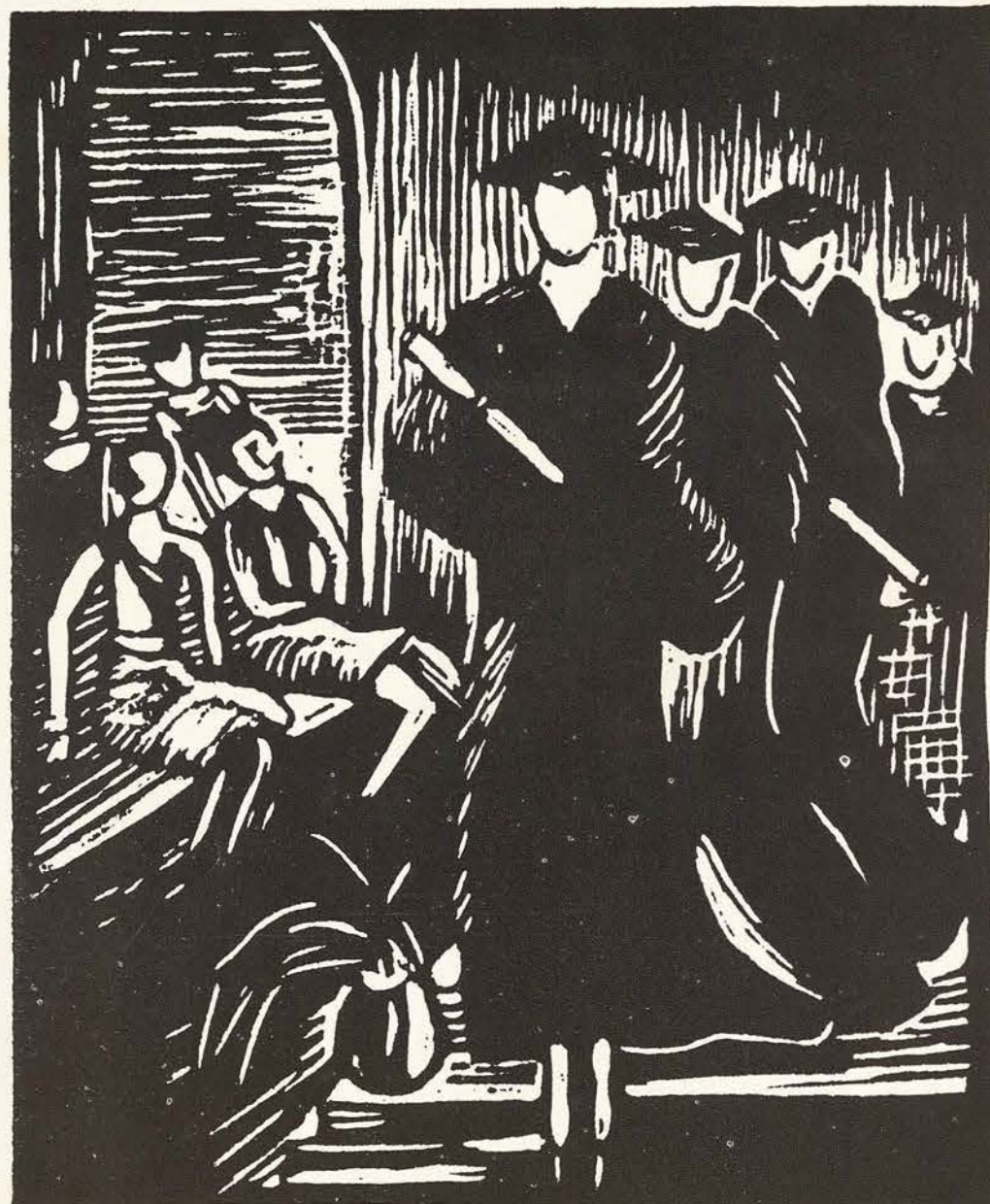

When we come to the end of the long, long trail
Where our betters and elders have gone,
We've no regret, not a tear nor a wail,
But "That is past. What's ahead? Lead on."

Autographs

Mary honey,
You're just about the sweetest
girl I know and I wouldn't take
anything for having known you.
Honest to goodness I hope "Free"
and "Sam" will have just twice
as much fun together in the
future as they have in the past.
Will you ever forget our jaunt
to Dallas? And most of all our
"third floor gang"? A hot one that
turned out to be! Oh darn, I
guess I could go on rambling
forever but I know its time
to stop. Here's to some more
good times in the future, and
may all our children have
rich parents! Just
heaps of love
Mary (R)
"Whisper"
"Free"

P.S. There's four Mary's in
here except one of 'em is Addie. Well,
it'll be darned! (Light again!)

Mary, dear,

I sure hope you go
through Red with
high grades and
loads of fun. You
are a type that can
have lots of fun, so
I know you will.

If you come to Dallas,
call me or come out
the name is Syron in
the telephone book.

I'm glad to have
lived across the hall
from you, cause I
surely do like you.

Love,
Margaret
Sheldahl

Autographs

Dearest ~~Margaret~~ Mary

You probably will
never know how
much I think of
you. I think you
are a "swell" girl
and I certainly
have enjoyed

knowing you and
living across the
hall from you.

Lots of love,
Mary Louise

Mary Lane

maybe you don't know
but I'm really embarrassed.
I don't mean embarrassed.

I mean - well, I do love you - and I
tell you - but not now - As you
know - I do love you - and I
so very glad we got to know
you - (that we refers to me & my
honey) and this it's only a
few days more 'til we'll part
will meet again it's part of
your plans etc. - it's part of
advice -

Margaret
38 N.W. 61st St
Miami, Fla

Dearest Mary
Just want to say
I love you and look
forward to seeing you
more next year.
Love, Bert

Autographs

Autographs

