

Daeclalian
TSCW '49



THE COLLEGE
ADMINISTRATION
FACULTY
DEPARTMENTS

THE CLASSES
SENIORS
JUNIORS
SOPHOMORES
FRESHMEN
MID-TERMERS
PERSONALITIES

THE CAMPUS
ORGANIZATIONS
ACTIVITIES
FEATURES

DAEDALIAN

1949

EDITOR IN CHIEF
ROSEMARIE KLEYPAS

ART EDITOR
PAULA ODOR

BUSINESS MANAGER
WANDALEEN FELTS



FOREWORD

Any way you turn, it's doors, doors, doors! Life is full of them! Some you will open—and others you must close. DAEDALIAN doors, however, are all open; open to you who will graduate from one class to the next, and to you who will graduate from TSCW and go out to make your mark upon the world.

DEDICATION

ALTHOUGH we must find our own ways through many passages that confront us, we may feel free at all times to call for assistance from our registrar, Mr. Francis W. Emerson.

As one of the outstanding personalities on our campus, Mr. Emerson is always ready and willing to listen to our problems and to give us a helping hand whenever possible.

Because of your friendliness and kindness, Mr. Emerson; because you put the interest of the students first; I dedicate this book to you.

—THE EDITOR



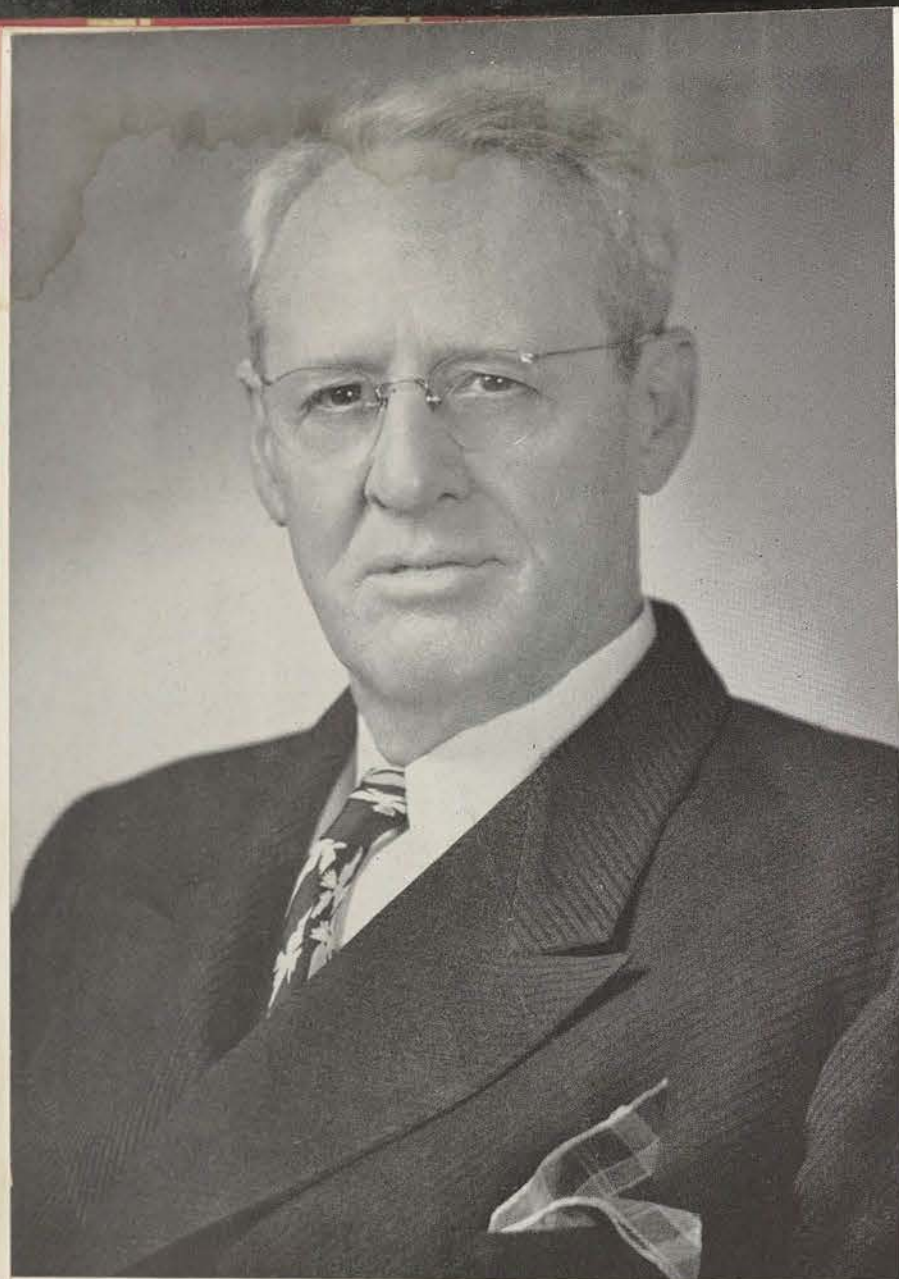

Dean Emeritus of T.S.C.W.

Dr. E. V. White

DEAN E. V. WHITE, friend and advisor to more than 50,000 girls during his 33 years at T.S.C.W., retired in August, 1948, shortly after his sixty-ninth birthday.

The tall, kindly Scotch-Irishman came to what is now T.S.C.W. on April 1, 1915. Only 500 students were enrolled in the "College of Industrial Arts" that year. There were 39 instructors. Four buildings had been erected — the Administration

Building, Smith-Carroll Hall, Household Arts Building, and old Stoddard Hall, which was torn down to erect the present senior dormitory.

Dean White watched the college grow up. Today the enrollment is more than 2,100. The faculty numbers almost 200. The oak-studded hill is covered with modern instructional buildings with new additions under-way.

During Dean White's tenure, the college conferred 10,000 degrees. Many of those graduates profited from the system of faculty advisors which Dean White devised as a method for helping students select courses. All of those same graduates profited from the Dean's rich good humor and patience.

In October, 1948, the Board of Regents elected him dean emeritus of T.S.C.W. Commenting on the appointment to a *Daily Lass-O* reporter, the Dean said that he hopes the new title will help him in lobbying for the college at Austin where he expects to live after completing a history of T.S.C.W.

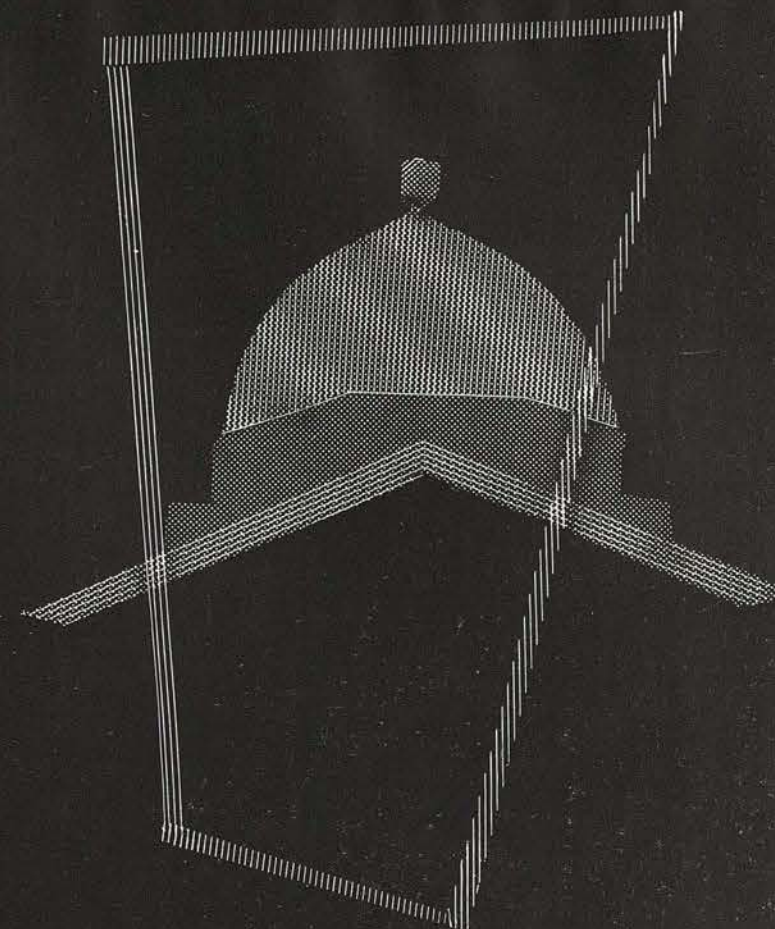

College

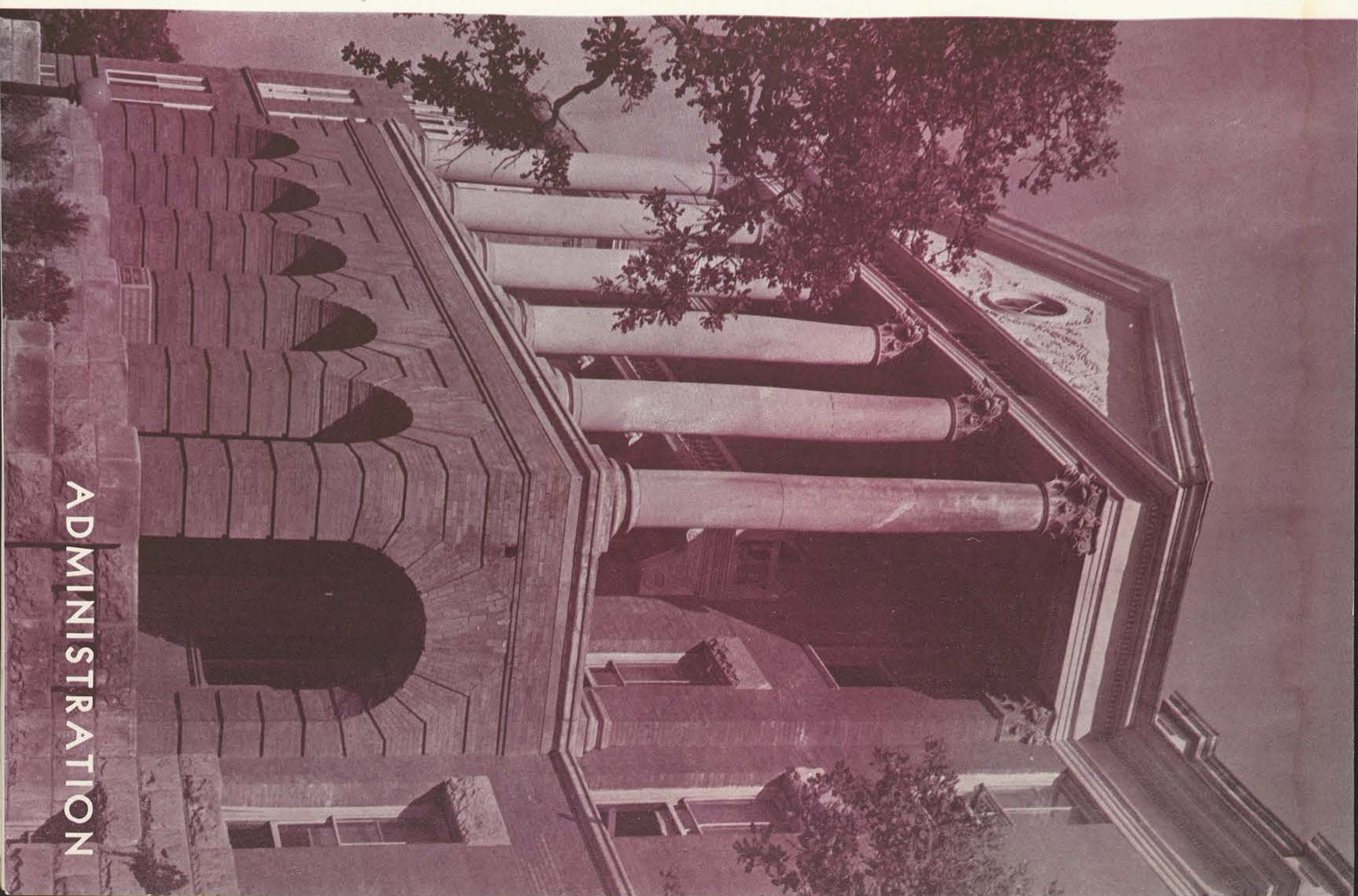

ADMINISTRATION

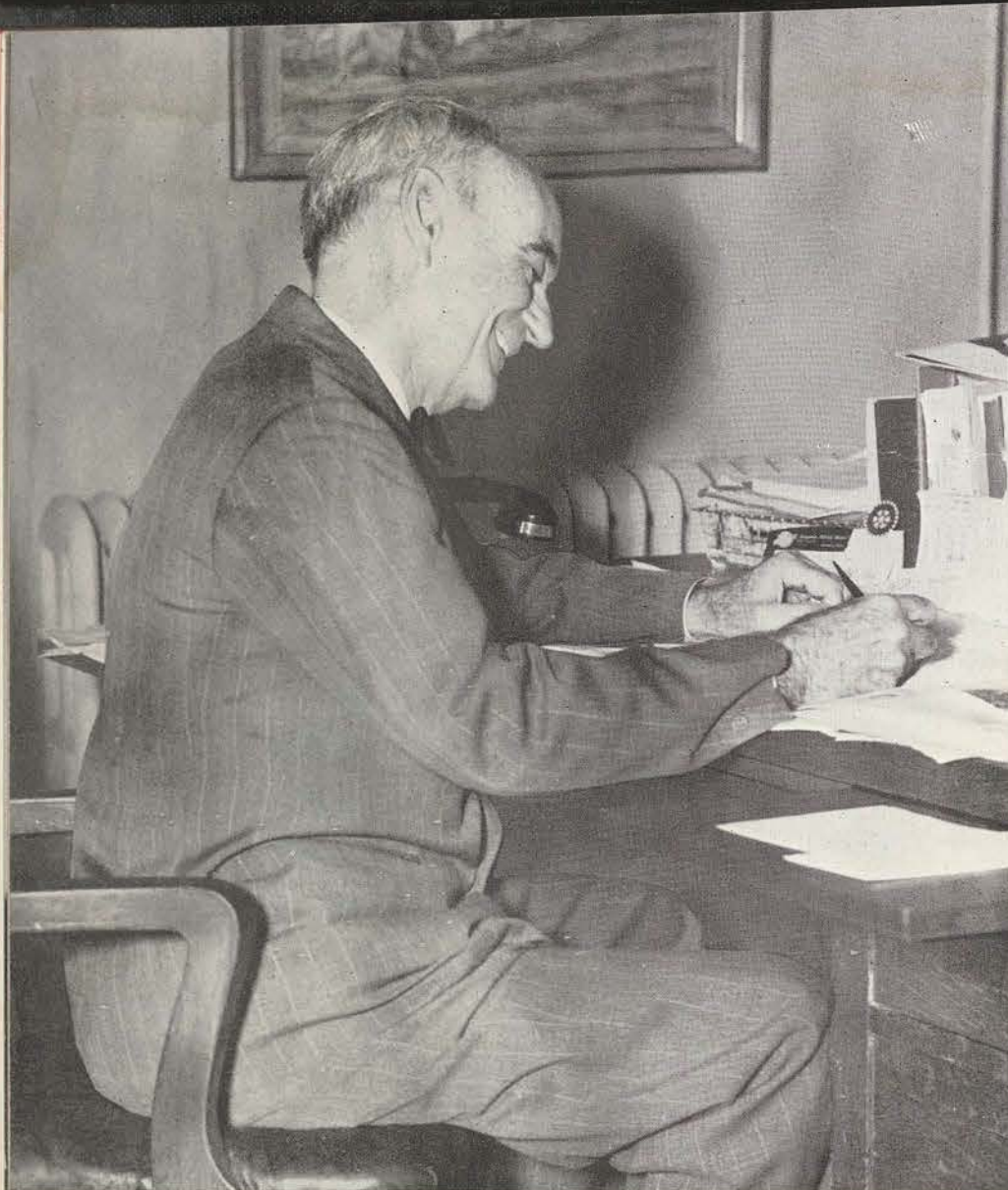

PRESIDENT L. H. HUBBARD

TO THE CLASS OF 1949:

In asking yourselves what T.S.C.W. has meant to you during your years as a student here, I would like to quote from one who has recently considered the values of college training. As he sees it these values are (1) the increase of your learning, (2) the ripening of your thinking, and (3) the refinement of your living. Then he adds: "A true test of education is whether or not it fits us to live more fruitfully. Learning for its own sake is sterile. Thought unrelated to life is inconsequential. Learning and thought, made useful in the enrichment of life, become essentials . . . College, properly understood, prepares for everything that is basic in life. It trains the mind and conditions the emotions. It provides balance and a sense of direction . . .

"Hervey Allen has a pertinent passage in *The Forest and the Fort*. It reads:

"There are, of course, minor and cardinal points of reference on the compass card of life. Compasses vary, and even strong characters can go off on a tangent. But once choose some fixed star to steer by, and talent, professional honour, experience and imagination become levers to move and tools to reshape the world. Wander blindly, and they may well become so much baggage to carry over the Mountains of Confusion."

College should help you to find your star." That it will do so is my fervent hope.

Yours very truly,

L. H. HUBBARD, President



Dr. Willis H. Clark
Acting Dean of the College



Dr. Mary Hufford
Acting Dean of Students

Administrators

W. M. Loveless
Business Manager



Francis W. Emerson
Registrar

Joe E. Reed
Auditor and Treasurer



Board of Regents

MEMBERS (left to right): Mrs. Carney B. Fletcher; D. M. Pollard, vice-president; Mrs. Arthur Dietrich; S. B. Whittenburg, president; L. H. Hubbard; W. M. Loveless; W. P. Hamblen; Carl Runge; Rupert Craig; and Mrs. George Waverly Briggs, honorary secretary. Mrs. Charles F. Ashcroft did not attend the board meeting.





FACULTY

Aderhold, Angeline Music
 Allen, Amy Speech
 Ames, Barbara Health,
 Physical Education and Recreation
 Andrews, Ruth Catherine Music

Arbuthnot, Mable Foreign Language
 Armstrong, Tila Mae English
 Ashburn, Andrew Mathematics
 Bailey, Mrs. Grace Home Economics

Baltzel, Marjorie Art
 Barfield, Margaret Health,
 Physical Education and Recreation
 Beach, Constance English
 Beal, Jean Mathematics

Beardsley, Harry Education
 Benson, Lillian Foreign Language
 Blazier, Betty Jane Home Economics
 Breihan, Laura Home Economics

Brisac, Edith Art
 Bryan, Earl Speech
 Bryan, Mrs. Earl Speech
 Buck, Mrs. Doris T. English

Bucklew, Reba Sociology
 Bulkeley, Polly Foreign Language
 Carroll, Ann B. History
 Chambers, Robert Journalism

Chapman, Iva Education
 Christian, Johnnie Home Economics
 Clark, W. H. Chemistry
 Clarke, Mrs. Charlotte K. Home Economics

FACULTY

Collier, R. Gordon Bible
 Colton, Winifred Music
 Corpron, Carlotta Art
 Cotteral, Bonnie Health,
 Physical Education and Recreation

Darden, Frances English
 Davis, Ethelyn Sociology
 de Coligny, Mrs. Marion Education
 de Cordova, Mrs. J. M. Dem. School

Delleney, Marie Art
 Dickinson, Mrs. Casse Economics and Business
 Donoho, W. S. English
 Douglas, Ruth Economics and Business

Duffy, Katherine Speech
 Duggan, Anne Health,
 Physical Education and Recreation
 Faulkner, Maurine Foreign Language
 Finck, George H. Sociology

Ford, Albert L. Physics
 Foster, Richard L. Chemistry
 Frost, E. Laurin Music
 Grimes, Margaret English

Grych, Agnes Home Economics
 Hamilton, Viola C. Biology
 Harding, Mrs. G. L. Education
 Holloway, Martha Health,
 Physical Education and Recreation

Hooley, Agnes M. Health,
 Physical Education and Recreation
 Huffman, Mrs. Margaret Education
 Hufford, Mary English
 Humphries, Lillian Extension





FACULTY

Jackson, Mrs. Anna Margaret Music
 Jackson, Mrs. Brent C., Jr. Education
 Jackson, R. E. History and Government
 James, Eleanor English

Jenison, Elsie S. Economics and Business
 Johns, Mrs. R. E. Biology
 Johnson, Lee E. Economics and Business
 Johnson, Ruth Music

Jones, W. E. Music
 Kazzinski, Hubert B. Music
 Keese, Elizabeth Foreign Language
 Kellett, Kathryn Art

Kellogg, Harold Music
 Kendrick, John Murray Music
 Kirshbaum, Mrs. Joseph Music
 Korrer, Ann Home Economics

Langford, Florence Home Economics
 LaRowe, Phillip Music
 LaSelle, Dorothy Art
 Leake, Elizabeth Music

Lemmon, Thetis Art
 Lewis, Genelia E. Chemistry
 Lewis, John, Jr. Music
 Lipscomb, Julia E. Education

Lloyd, D. B. Bible
 Lochhead, Jewell Education
 Loomis, K. B. Art
 Ludeman, Helen Chemistry

FACULTY

Lynn, Irwin Art
 MacNeal, Vere Music
 McDaniel, Patti Health,
 Physical Education and Recreation
 McDonald, F. L. Journalism

McGill, Gladys Home Economics
 McLaughlin, Laura Home Economics
 McPherson, Roy L. Economics and Business
 McQuie, Ada Bible

Mackey, A. E. Education
 Maddocks, Gladys English
 Manson, Mrs. Anna Lee Health,
 Physical Education and Recreation
 Mark, Mrs. Eva H. English

Marshall, Madison Chemistry
 Mason, Mary Home Economics
 Maxcy, Mabel Art
 Miller, Harlan Mathematics

Mitchell, Martha Music
 Mitchell, Mary O'Dell Speech
 Moore, L. H. Education
 Morrison, T. L. Economics and Business

Murphy, Mary Agnes Health,
 Physical Education and Recreation
 Neumann, Delta Home Economics
 Orner, Leone Economics and Business
 Owsley, Stella Music

Parks, Mabel Biology
 Pearson, Elida M. Biology
 Pierce, Thomas E. Education
 Porter, Dorothy Sociology



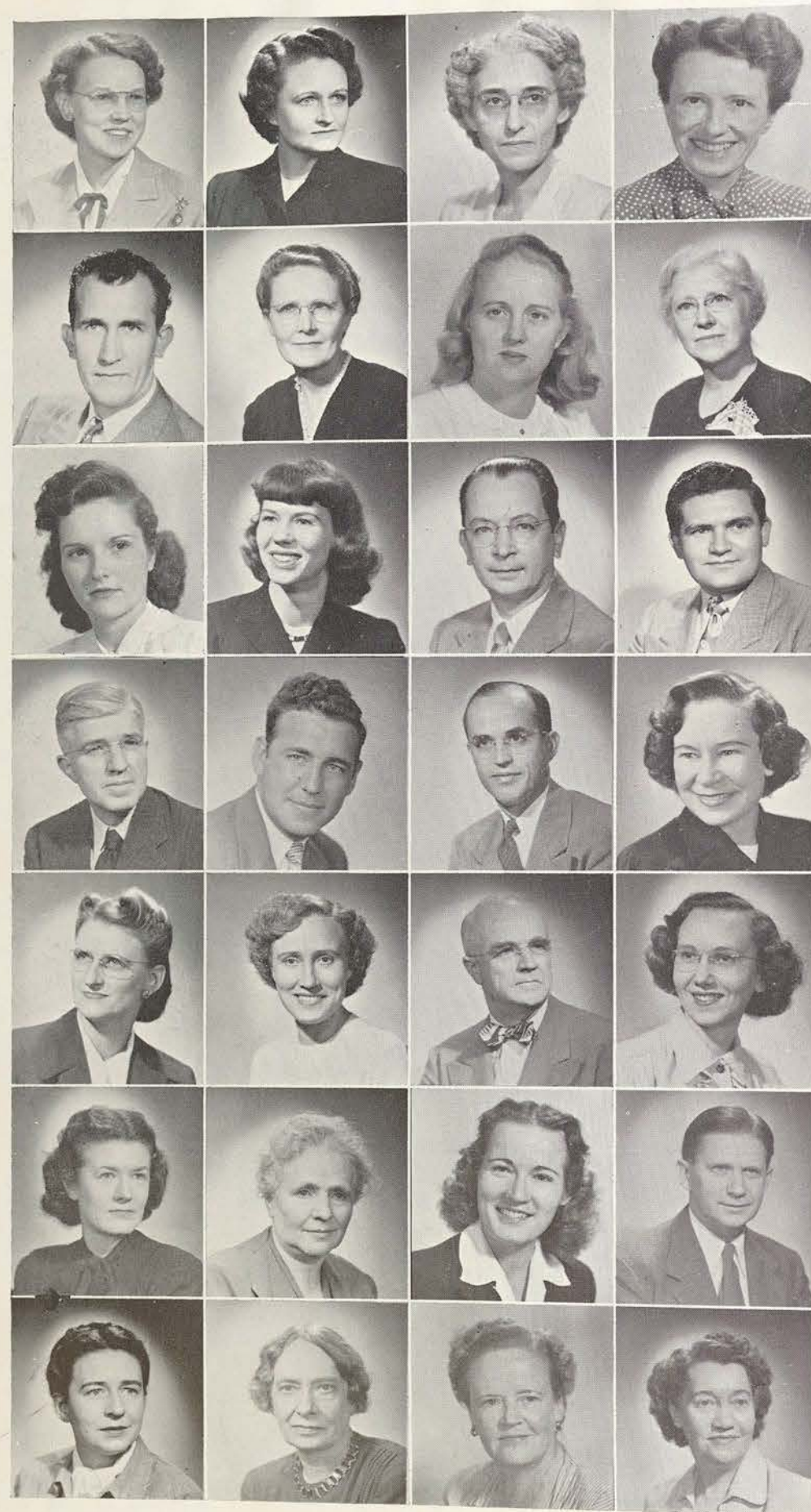

FACULTY

Punchard, Johnnie B. Economics and Business
 Randolph, Margaret Home Economics
 Rennoe, Hazel Home Economics
 Richardson, Hazel A. Health,
 Physical Education and Recreation

Rigler, Frank Journalism
 Robinson, Lucile Economics and Business
 Ruthledge, Abbie Health,
 Physical Education and Recreation
 Sanders, Martha P. Foreign Language

Sankey, Mrs. Clifford Art
 Schlottmann, Jeanette Health,
 Physical Education and Recreation
 Schulze, Ivan L. English
 Shank, Dennon H. Speech

Shiple, Max L. History and Government
 Silber, John J. Music
 Sparks, Dade History and Government
 Spellman, Coreen Art

Steel, Chloe Foreign Language
 Steidinger, Ruth Home Economics
 Stoker, Spencer L. Education
 Strickland, Rowena Bible

Swann, Mildred Biology
 Switzer, Rebecca Foreign Language
 Tanner, Helen Health,
 Physical Education and Recreation
 Tate, C. B. Economics and Business

Taylor, A. Elizabeth History and Government
 Taylor, Mary D. Library Science
 Terhune, Mrs. Persis Music
 Tramel, Agnes English

FACULTY

Tyson, Mrs. Rudell Speech
 Uhler, Mrs. Lynn Library Science
 Vanderkooi, Mrs. Fanny Art,
 and Occupational Therapy
 Vick, Mrs. Joe E. Health,
 Physical Education and Recreation

von Ende, Richard C. Music
 Wallin, Maude Foreign Language
 Walvoord, A. C. Education and Teacher Training
 Ware, Charles K. Speech

Weaver, J. Clarke Speech
 Westcot, Mabel S. Home Economics
 Westcourt, Fred W. Rural Arts
 White, Olive History and Government

Whitmore, Harry G. Chemistry
 Whitten, Mrs. Olive English
 Wiley, Autrey Nell English
 Willis, Clara Education

Wolters, Aline Economics and Business
 Woolsey, A. W. Foreign Language
 Wooten, Mrs. Mattie Lloyd Sociology
 Young, Dixie Biology

Young, John W. Speech
 Young, Paul History and Government
 Young, Mrs. Veneta Onley Home Economics



LIBRARY ASSISTANTS



Boswell, Era
 Brantley, Mrs. Marjorie L.
 Cox, Joy
 Crumpler, Helen
 Evans, Kennedy
 Ratliff, Callie
 Spindle, Mrs. Floyd
 Taylor, Willie Lee

HYGEIA STAFF

NURSES

Bowles, Beulah
 Fischer, Mrs. June
 Hudson, Mrs. Mary
 Marshall, Mrs. M. E.
 Spurgin, Mrs. Jimmy
 Tappan, Mrs. Norma J.



DOCTOR

Short, Mrs. Bobby J.



ADMINISTRATIVE ASSISTANTS

Adams, Pauline Assistant Dietitian, Brackenridge
 Aikin, Zou Assistant to Registrar
 Averitt, Ruby Assistant to Cataloguer
 Barnett, Mrs. Warrane Secretary, Art Department
 Beene, Mrs. Gwen Extension Secretary and Ex-Students

Blagg, H. H. Printer
 Bonham, Mrs. R. T. Secretary, Head Dietitian
 Bovel, Mrs. J. B. Assistant to Cashier
 Brooks, Mrs. Billie Secretary, Business Manager's Office
 Campbell, Mary Pianist, Health, Physical Education and Recreation Department

Castleberry, Claude Purchasing Agent
 Cogdell, Mrs. Walter Assistant to Business Manager
 Collins, Majorie Assistant Dietitian, Brackenridge
 Cresson, Mrs. Louis Secretary, Dean of College
 Felton, Ann Secretary, Biology Department

Fowler, Bert, Jr. Assistant to Cashier
 Gann, Mrs. Bert Secretary, Home Economics Department
 Gibson, Gertrude Assistant to Dean of Women
 Gray, Nellie Jane Secretary, Home Economics Department
 Hammond, Bertie Director, Placement Bureau

Harvey, Mrs. Dorothea Secretary, Home Economics
 Hester, Jack Cashier
 Jenkins, Mary Nell Assistant to Registrar
 Jones, Mrs. T. L. Bookkeeper, Cashier's Office
 Jones, Mrs. Truman Secretary, Speech Department

Leslie, Martha Jean Assistant, News Bureau
 Lutz, Mrs. R. H. Secretary, Sociology Department
 McLaughlin, Mrs. Kitty Dietitian, Smith-Carroll
 Molenaer, Harriet Head Cataloguer
 Morris, Nell Head Dietitian

Normile, Mrs. Carole Secretary, Graduate Office
 Nunn, Mrs. Milton Secretary, Placement Bureau
 Randolph, Lurene Manager, Cafeteria
 Roberts, Mrs. Standlee Assistant Pianist, Health, Physical Education and Recreation Department
 Sandsberry, Mrs. Jack Secretary, Speech Department



ADMINISTRATIVE ASSISTANTS



Shahan, Gladys Secretary to President
Shaver, Shirlee Assistant to Dean of Women
Sikes, Helen Bookkeeper, Cashier's Office
Specht, Mrs. Frances Assistant Dietitian, Lowry
Still, Mrs. Bess Assistant to Business Manager

Storrie, Mrs. John Assistant Pianist, Health,
Physical Education and Recreation Department
Tabor, Mrs. Doris Manager,
Union Building Fountain
Towles, Winell Secretary to
Purchasing Agent
Toye, Marilyn Assistant in News Bureau
Turner, Mrs. Ellas Mae Assistant to Auditor

Ward, Mary Assistant Manager, Cafeteria
Wesson, Mrs. Mary B. Assistant to
Dean of Women
Wilson, Mrs. W. A. Secretary, Library

DORMITORY DIRECTORS

Denman, Mrs. Adline Director, Stoddard Hall
Lummas, Ola Director, Capps Hall
Moses, Mrs. Loreana Director, Sayers Hall
Pattillo, Mrs. Lydia Director, Austin Hall

Phelan, Mrs. Mildred Director, Travis Hall
Phillips, Mrs. Ruth Director, Fitzgerald Hall
Powell, Mrs. Pearl Director, Lowry Hall
Stallworth, Mrs. Frances Director, Houston Hall

Staniforth, Mrs. Bell Director, Smith-Carroll
Williams, Mrs. Anne Director, Rusk Hall
Worth, Mrs. Alice Director, Brackenridge Hall



DEPARTMENTS



Education, Philosophy and Psychology

The main objective of the Department of Education, Philosophy, and Psychology is to integrate the influences of all the departments of the college to the end that teachers from TSCW will be desirable persons and effective teachers.

History and Government

One of the main interests of the History and Government Department is to give a solid background for understanding current thought, institutions, and developments by giving an understanding of how these have developed and of the principles upon which they are based.





Mathematics

The Mathematics Department endeavors to develop in its students an appreciation of the beauty and power of the oldest of the sciences. It also emphasizes practical mathematics, the importance of which to the modern world is increasingly apparent.

English

Students in the English Department esteem the power of self-expression through the written and spoken word. Creative writing and the study of literary masterpieces are for them the sources of joy that will increase and deepen with the years.



Sociology

The Department of Sociology endeavors to give students a basic understanding of the fundamental facts about the society in which they live. Students take the B.A. and M.A. degrees in sociology and the B.A. degree in pre-professional work.



Bible

The aims of the Bible Department are: (1) To induce students to read and love the Bible, and (2) To present Bible truths and depict the life and teachings of Jesus, as solutions for individual student problems and the needs of our world.

*Don't
Appropriately I
chose the Bible Dept.
to write by. I'm
sure you will always
remember me as
my "spiritual" self.*

Economics and Business

The Department of Economics and Business has as its major objective that students shall acquire an understanding of the basic facts and principles underlying our economic organization and shall be prepared to function efficiently in it.



Foreign Languages

To learn to speak, understand, read, and write a foreign language; to become acquainted with the culture and civilization of one foreign country—these are the objectives of students of TSCW. In the Foreign Language Laboratory they have an opportunity to improve their use of the language.



BRALLEY MEMORIAL LIBRARY

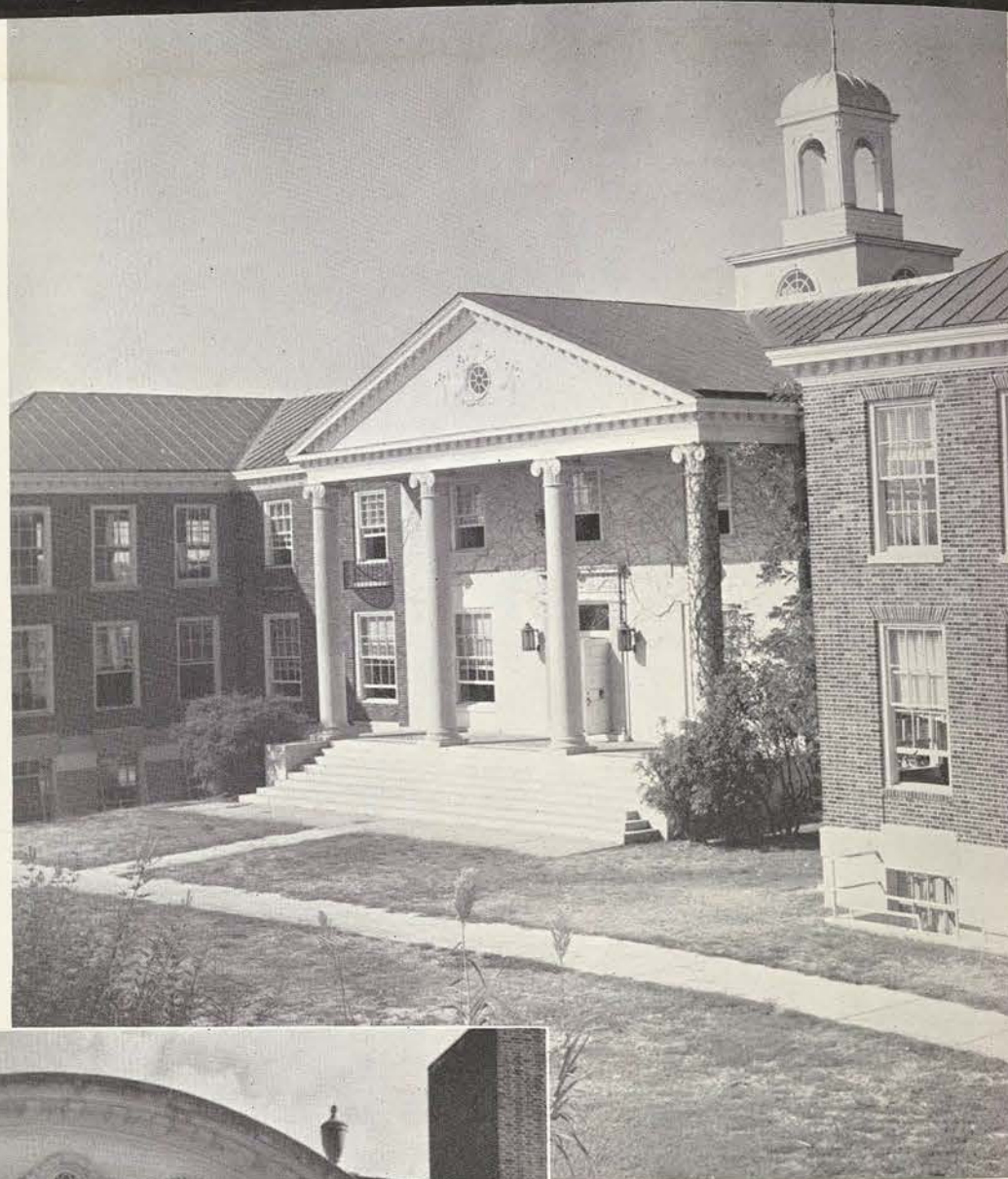

ART BUILDING



Library Science

The Library Science Department prepares students for a challenging profession in which they learn to know books and people. The school is accredited by the American Library Association and the Southern Association.

Art

The Department of Art is designed to serve those students who may regard art as either a profession or an avocation. Eight divisions prepare students to understand and to use art in the studio, the factory, the home and the community.





Biology

Courses in the Department of Biology contribute significantly to the cultural development of students, an important aim of all education. In addition, they provide preparation for further training and work in the fields of teaching, laboratory technology, public health and medicine.



Chemistry

The work of the Department of Chemistry has two principal aims—to prepare girls to enter the profession of chemistry and to supply the background in chemistry which is needed by students interested in biology or in foods or nutrition.

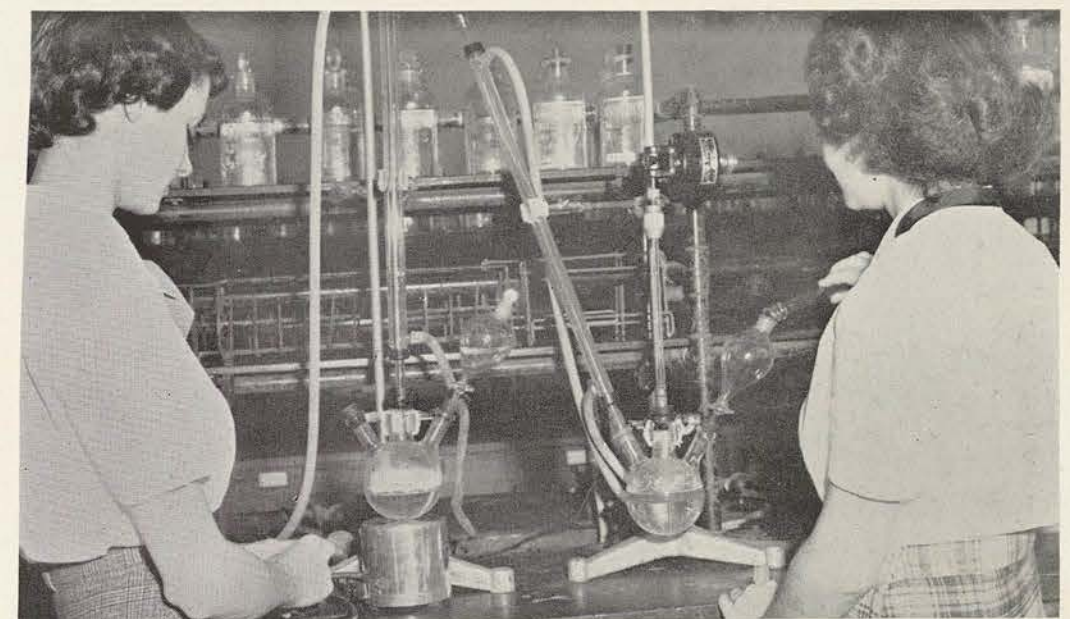

Physics

Physics is reasoning about nature and natural phenomena. Majors in this field are trained for various technical fields and for teaching.

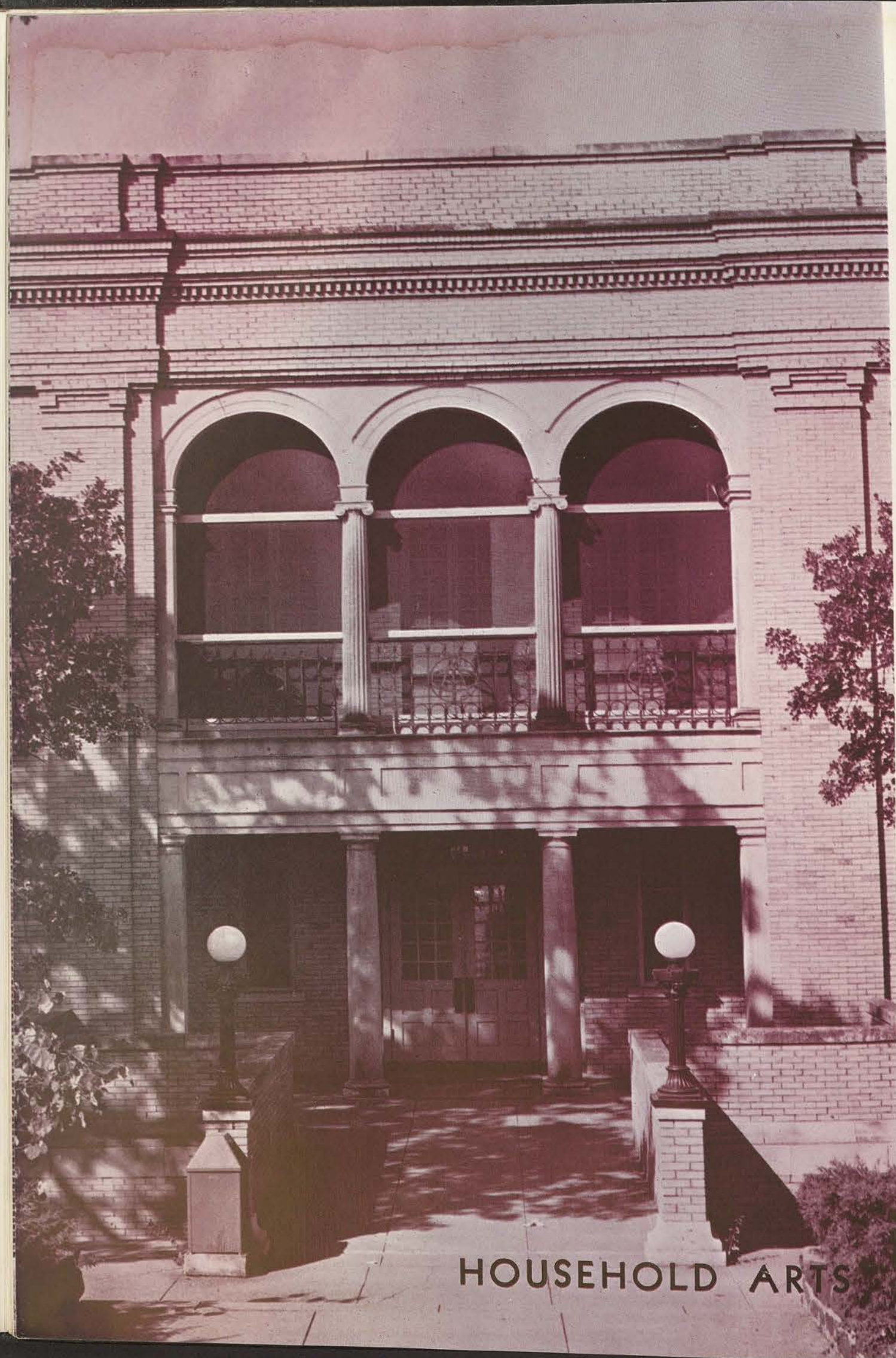

HOUSEHOLD ARTS



Home Economics

The Home Economics Department rests on the assumption that the homes of tomorrow bear the promise of a "better world" and that it is the responsibility of the faculty to help the students face with intelligence whatever problems are related to the home.

Rural Arts

The Department of Rural Arts has a two-fold mission: (1) the training of young women for cooperative extension work as home demonstration agents and (2) to provide courses of general cultural value, particularly in the fields of Floriculture and Landscape Gardening.





Journalism

TSCW's Department of Journalism offers training in three sequences of courses—news, advertising, and radio. An all-student staff prepares copy for the only daily newspaper published by a woman's college. The department is one of two throughout Texas which have been fully accredited by the American Council on Education for Journalism.

Extension

The Department of Extension makes a distinct contribution to the social, civic, and community life of the people of Texas, through its cultural programs, its practical bulletins, and other usable information assembled by its faculty, its libraries and laboratories.



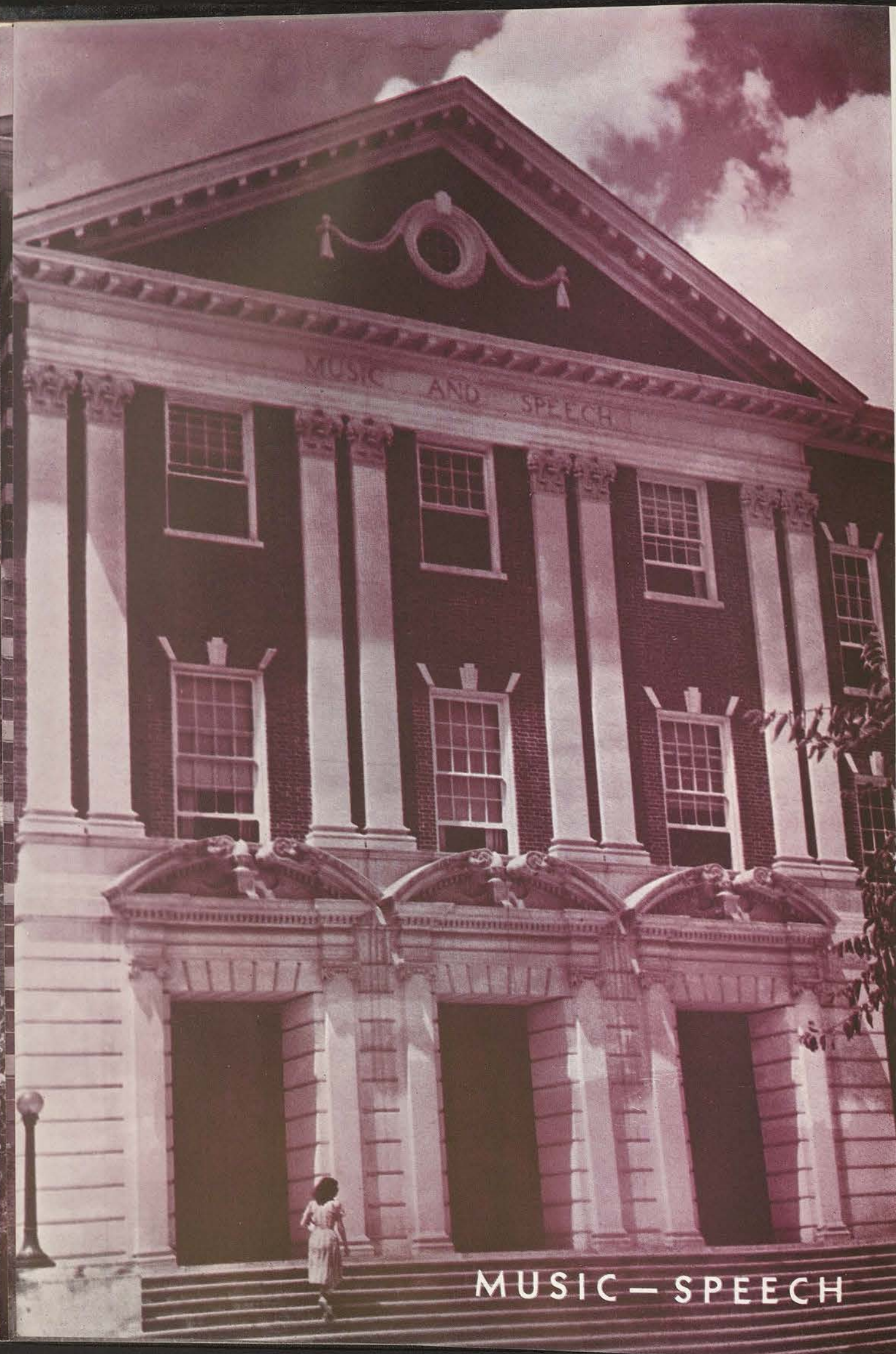

Music

The Music Department provides a program for B.A. and M.A. degrees with majors in piano, voice, violin, and music education. To each student this department offers an opportunity to gain a knowledge and appreciation of music.

Speech

Outstanding in its field, this department offers majors in Drama, Interpretation, Radio, Speech Education, and Corrective Speech. Students may receive valuable practical training in College Theatre and Children's Theatre productions, campus and state-wide radio broadcasts, and in the Speech Clinic.



GYMNASIUM

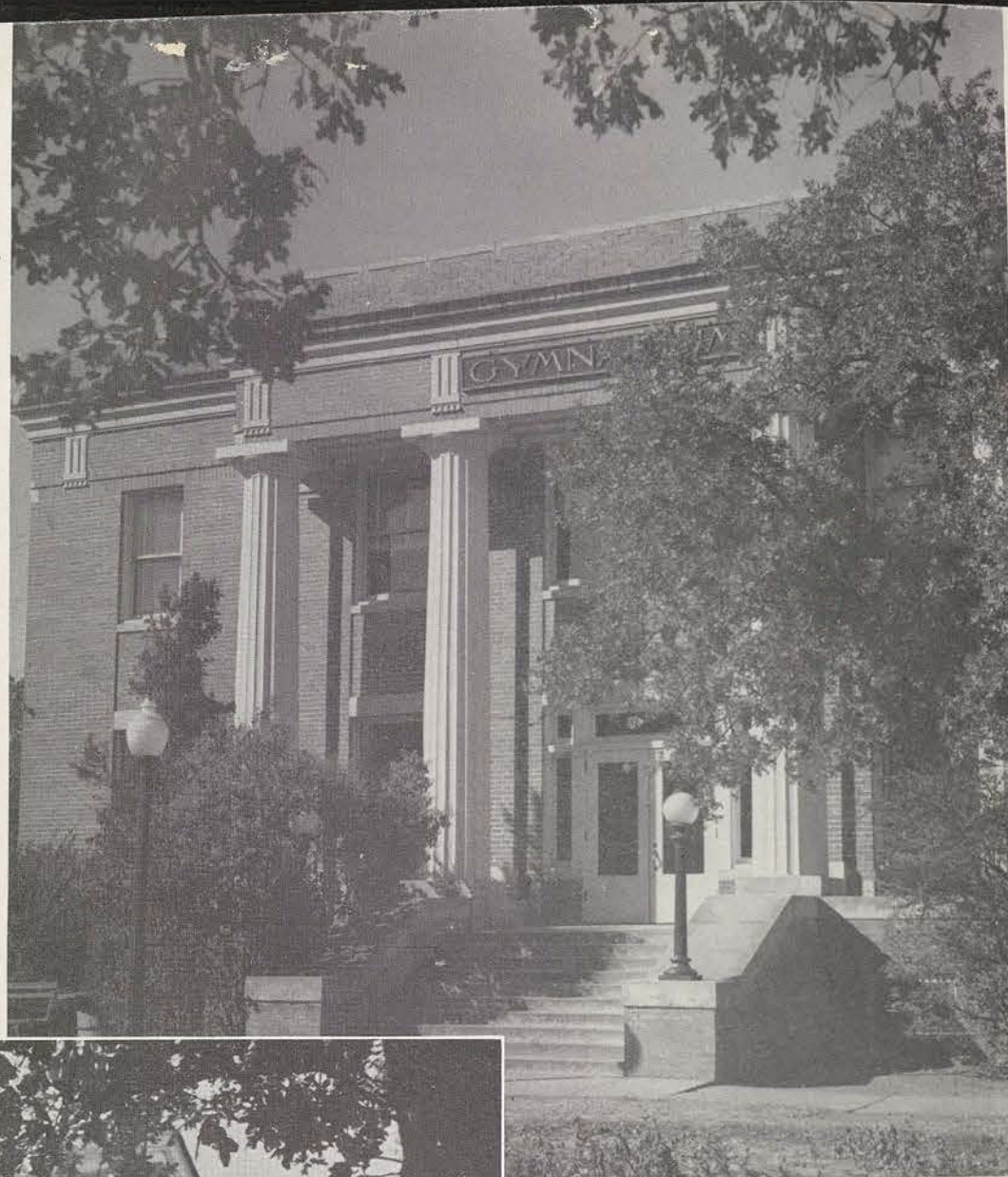

HYGEIA



Health, Physical Education, and Recreation

The Department of Health, Physical Education, and Recreation provides professional preparation for major students as well as classes for non-majors who may elect courses in aquatics, dance, sports, first aid, safety, hygiene and corrective physical education.

Health Service

The purpose of the College Hospital is primarily the promotion and maintenance of the health of the TSCW students; secondarily to give medical care to any college student enrolled. To accomplish this there are five full-time and one half-time registered nurses and one full-time physician employed. The physical plant consists of a modern 23-bed hospital, medical laboratory and treatment rooms.



In Memoriam



W. D. MOORE
Foreign Language Professor

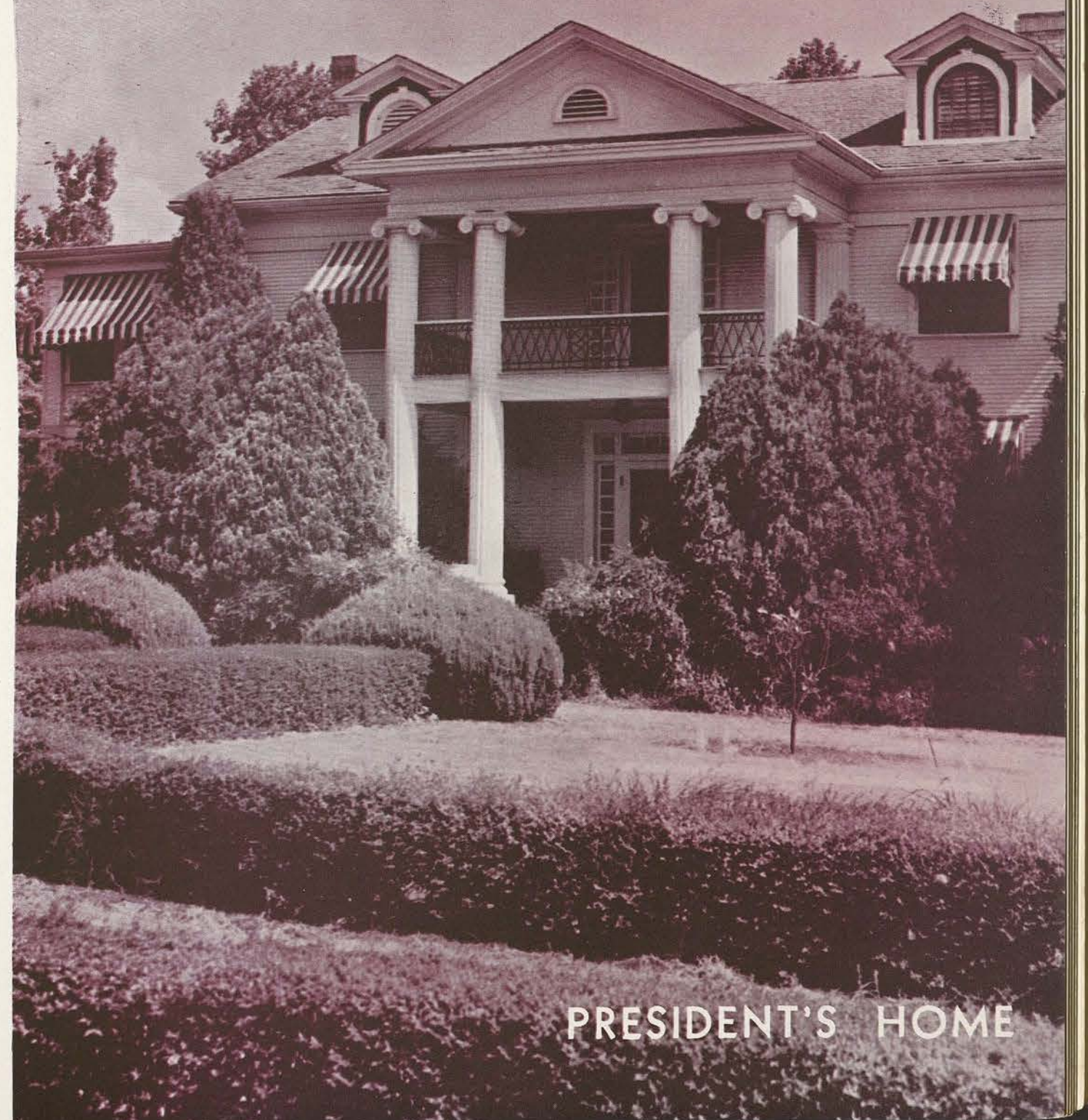

PRESIDENT'S HOME



DR. WILLIS H. CLARK
Director of Graduate Division

GRADUATE OFFICERS: Barbara Springer, historian;
Sue Morma, reporter; Mary Frances Bishop, presi-
dent; Dr. Eleanor James, sponsor; Mary Ann Sands-
berry, vice-president; and Mrs. Jean Weida, secretary-
treasurer.



GRADUATE

ADAMS, PAULINE
M.A. Home Economics
B.S. Received at TSCW

Arlington

BEBB, MARGARET
M.A. Musicology
B.S. Received at TSCW

Wichita Falls

BISHOP, MRS. MARY FRANCES
M.A. English
B.S., B.A., Received at TSCW

Baird

COLLINS, MARJORIE
M.A. General Home Economics
B.S. Received at TSCW

Garland, Arkansas

DUFFY, KATHERINE
M.A. Drama
B.S. Received at TSCW

Wichita, Kansas

GRAY, NELLIE JANE
M.A. Economics
B.S. Received at TSCW

Corpus Christi

HOLLOWAY, MARTHA EVELYN
M.A. Health, Physical Education, Recreation
B.S. Received at Mary Washington College at U. of Virginia

Yorktown, Virginia

JARMA, PAULINE ANTONIA
M.A. Institutional Management
B.S. Received at University of Texas

Holland

JOHNSTON, RUTH HELEN
M.A. Musicology
B.S. Received at TSCW

Port Arthur

JOHNSON, DOROTHY KNOX
(Post Graduate) Library Science
B.A. Received at TSCW

Texarkana

KLINEFELTER, DORIS JANE
M.A. Institutional Management
B.S. Received at University of Illinois

Denton

MCDANIEL, PATTI BERNICE
M.A. Health, Physical Education, Recreation
B.S., B.A. Received at TSCW

Denison

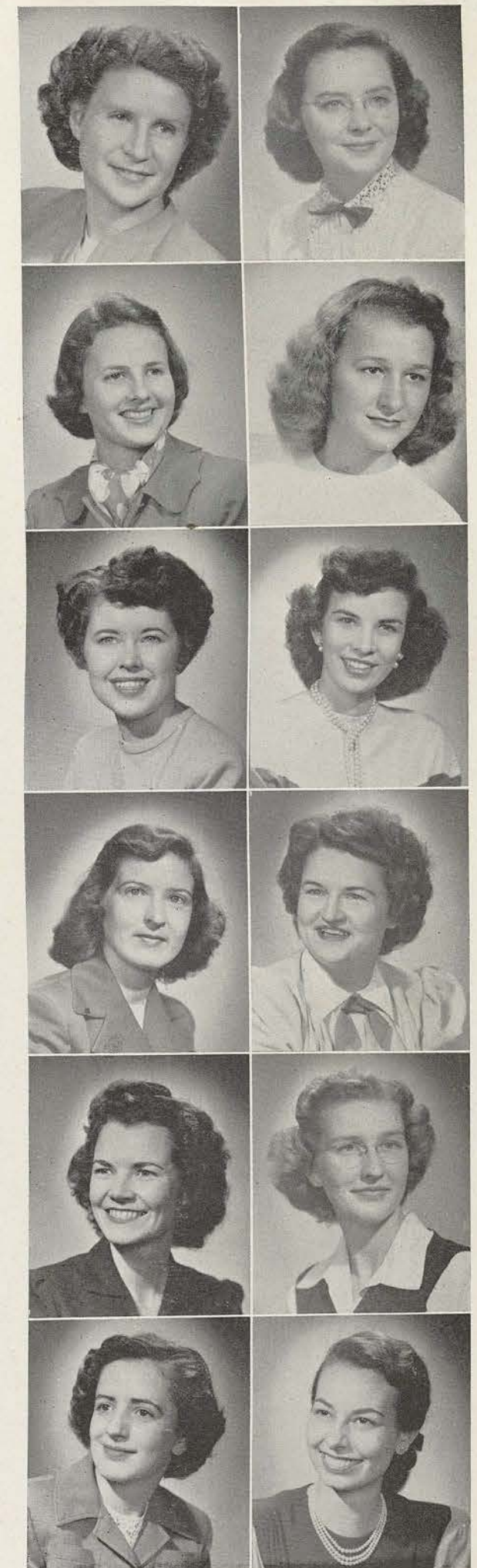



GRADUATE

- | | |
|--|-----------------------|
| MADDOX, CLARE
M.A. Musicology
B.S. Received at TSCW | Antlers, Oklahoma |
| MANN, SARA SUE
M.A. Business
B.S. Received at TSCW | Fort Worth |
| MELLINA, JOYCE ELAINE
M.A. History
B.A. Received at TSCW | Galveston |
| MILKE, MARGUERITE
M.A. Spanish
B.S. Received at North Texas State College | Dallas |
| MOORE, MILDRED ELIZABETH
M.A. Art
B.S. Received at TSCW | Lake Dallas |
| PAYNE, SUZAN
(Post Graduate) Institutional Management
B.S. Received at Oklahoma A. & M. | Durant, Oklahoma |
| SANDBERRY, MRS. MARION
M.A. Drama
B.S. Received at TSCW | Camden, Arkansas |
| SAVARY, MARGARET JO ANNE
M.A. Institutional Management
B.S. Received at Florida State University | Denton |
| SPRINGER, BARBARA ANN
M.A. Home Economics
B.S. Received at TSCW | Matador |
| SUTTON, MRS. CHRISTINE
M.A. Home Economics
B.S. Received at University of Arkansas | Little Rock, Arkansas |
| VICK, MRS. MARIE PITTS
M.A. Health, Physical Education, Recreation
B.S. Received at TSCW | Paris |

STUDENT BODY PRESIDENT



HELEN MOSS



COLLEGE GOVERNMENT OFFICERS

PATRICIA NIVER, *Secretary*

DORIS CHIVERS, *Treasurer*

REBECCA SMITH, *Vice-President*

Student Council

FIRST ROW: (left to right) Dorothy Hester, Jane Richardson, Pat Niver, Doris Chivers, Helen Moss, Becky Smith, Rosemarie Kleypas, and Martha Warrington. SECOND ROW: Wyvonne Gallaway, Joyce Mellina, Jeanne Galvin, Lillian Matusevich, Charlotte Robinson, Katheryn Wiggins, Barbara Crippen, and Robbie Stanley. THIRD ROW: Katie Kincaid, Beverly Hudson, Wanda Jean Kercheval, Betty Teel, Anita Carraway, Virginia Frank, Georgia Smith, and Ann Chadick. NOT PICTURED: Jean Hinton, Joan Moore, Jean Harris, and Sue Bulkeley.





Students who will be eligible to vote this year were honored in a special assembly program.

Senior students greeted Governor Jester in Stoddard Hall when he visited our campus.

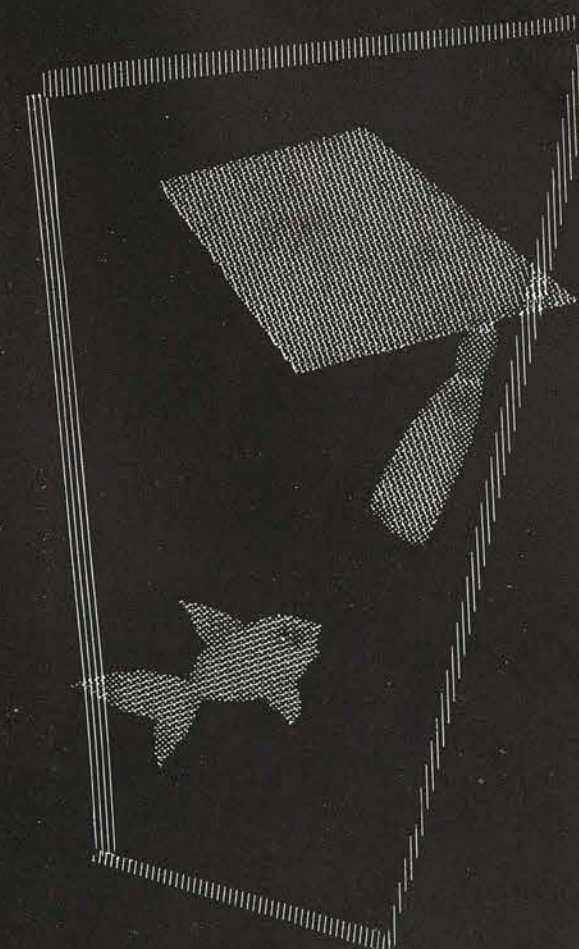

Classes

We are nearing the close of another TSCW year, and for us the period of preparation for our life work will end within a few weeks. Today we are the "war-scarred veterans" of 32 months service, and though our group has been diminished by unrelentless instructors and cupid's well-aimed arrows, everyone knew the

SENIORS were here!

Those of us who have survived, passed into a truly "golden age" in this, our Senior year at TSCW. Though our hair be grayer than it is today, we can always look back and say we left the gift of memory to each girl in the class of 1949—memory of friends we loved, of a job well done, of school days that will never come again—for the class of '49 now has another work to do. And as you leave her halls forever, Alma Mater wishes the best for all of you.

Your President,
JEAN HARRIS.

CLASS OF
'49

STODDARD HALL

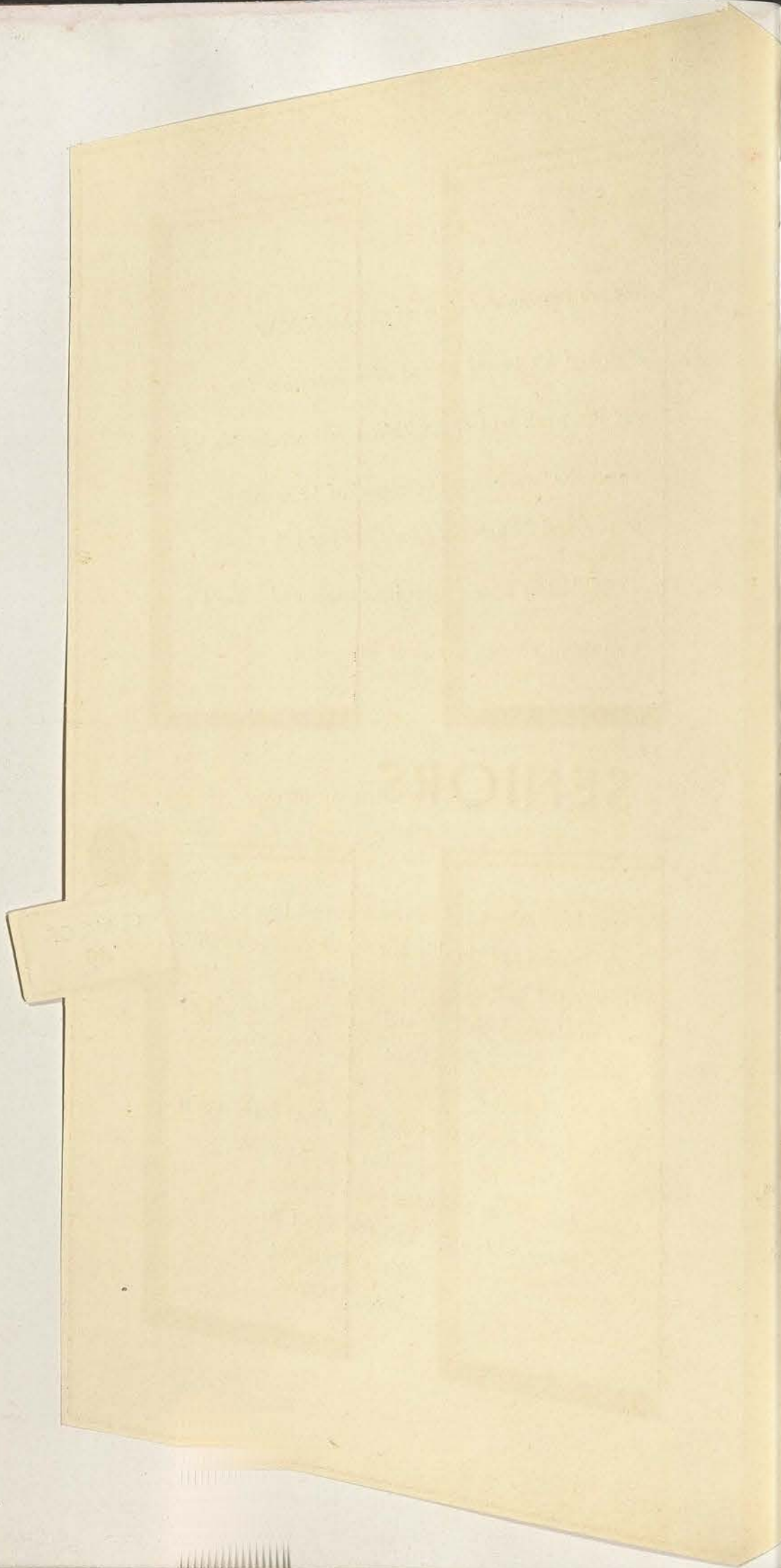

STODDARD HALL

SENIOR CLASS PRESIDENT



JEAN HARRIS



SENIOR CLASS OFFICERS

MARGARET GRANBERRY, *Treasurer*

CLAIRE WILLIAMS, *Secretary*

JOYCE JEAN MCCONNELL, *Vice-President*

Abraham, Blanch El Paso
Journalism, B.A.

Journalism Club, El Paso Club I, II, III, Counselor, Junior Nominating Committee III.

Adams, Norma A. Fort Worth
Art Education, B.S.

Ex-Service Womens Club IV.

Agee, Betty Gene El Dorado, Ark.
Interior Design, B.S.

Cosmopolitan Club, Band I, Arkansas Club, Sigma Tau Delta, Art Club II, III, IV, Honorable Mention in Delta Phi Delta Exhibit II, Delta Phi Delta III, IV, Pres. of Delta Phi Delta IV.

Allen, Norma Gwendolyn Jacksonville
Merchandising, B.S.

East Texas Club II, Professional Business Women's Club, B Average, Aglaian Club III, IV, Dean's List, Stunts III, Betty Russell Simmons Scholarship, Religious Chairman of Stoddard Hall, Sec.-Treas. of Professional Business Women's Club IV.

Anderson, Dorothy Pauline San Angelo
Music Education, B.S.

Music Club, Sigma Alpha Iota, Modern Choir III, IV, Dorm. Social Chairman, Mary Lyon Club IV.

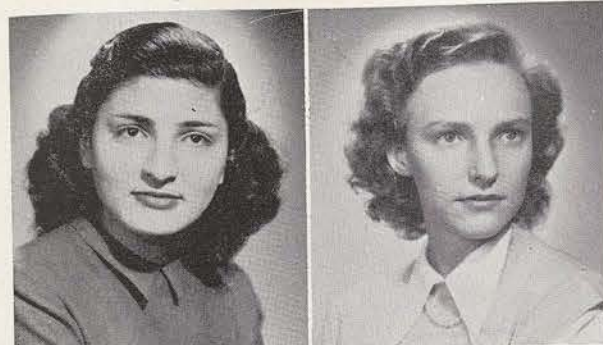

Acker, Wanda Fae Jacksonville
Accounting, B.A., B.S.

Alpha Lambda Delta I, Basketball Varsity, East Texas Club I, II, III, E. V. White Math Club II, III, IV, Sigma Pi Beta III, Secretary of E. V. White Math Club III, IV, Student Finance Counsel, Sec. of East Texas Club, Scholarship of Prof. Bus. Women's Club, Rifle Club, Campus League of Women Voters, Alice Freeman Palmer, Alpha Chi IV.



Adkisson, Elizabeth Dial Greenville
General Science, B.A., B.S.

Kappa Epsilon Mu I, II, III, IV, L'Allegro Club II, III, IV, American Chemical Society III, IV, Deans List II, III, Campus League of Women Voters, Band IV.



Aguilar, Maria Weslaco
Spanish, B.A.

La Junta III, IV, Rio Grande Valley Club, Education Club, International Relations Club, Newman Club, Sociology Club IV.



Anderson, Barbara Kathryn Sweetwater
Health, Physical Education and Recreation, B.S.

Hockey Club, Folk Dance Club, Modern Dance Club I, II, III, IV, Badminton Club II, III, IV, President of Badminton Club II, III, W.R.A. Board Member II, III, IV, President of Hockey Club IV.



Anderson, Edith Ruth Dallas
Botany, B.A., B.S.

Dean's List I, II, Alpha Lambda Delta, Biology Club II, Alpha Chi, Beta Beta Beta, Campus League of Women Voters III.

Anderson, Justine Weatherford
Music Education, B.S.

Music Club II, III, IV, Chorus, Dean's List, Modern Choir IV, Daughters of T.S.C.W. Exes, House Council, Band II, Sigma Alpha Iota III, IV, Music Ed. Choir III, Mary Lyons Club IV.

Armstrong, Ayleen Dallas
Secretarial Studies, B.S.

Stunts I, II, III, IV, Alice Freeman Palmer Club II, III, IV, Sec.-Treas. of Dallas Club, Aquatics Club III, Sec.-Treas. of Daughters of Exes, Stunts Club IV.

Arney, Florence Alice Marlin
Speech, B.S.

Band I, L'Allegro Club, Heart of Texas Club II, III, IV, Speech Club, Vice President of Heart of Texas Club IV.

Ayres, Mary Elizabeth Denver City
Sociology, B.A.

Speech Club I, Sociology Club II, III, IV, Outing Club I, Church Representative of Dormitory I, IV, Adelpian Club, Campus League of Women Voters III, IV.

Barfield, Barbara Houston
English, B.A.

Stunts II, L'Allegro III, IV, Houston Club, International Relations Club IV.



Andrews, Barbara Maureen Dallas
Foods and Nutrition, B.S.

Houston Club I, Delian Club, B Average, Mary Swartz Rose Club, Dietetics Club, Phi Upsilon Omicron II, III, IV, Honor Roll, Dallas Club II, III, Campus League of Women Voters, Student Faculty Health Board IV.

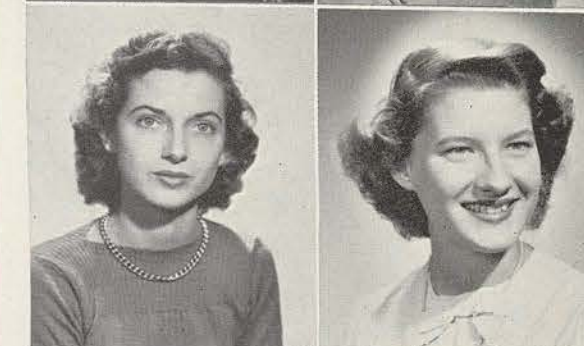

Armstrong, Helen Virginia San Marcos
Journalism, B.A.

Journalism Club, Philomathia Club III, IV, Theta Sigma Phi, Day Editor of Lass-O IV.



Atkinson, Lottie Margaret Lubbock
Speech, B.S.

Chorus I, Modern Choir I, II, III, B.S.U. Council II.



Ball, Mabry Frances Dallas
Costume Design and Fashion Illustration, B.S.

Art Club I, Daughters of Exes I, II, III, IV, Modern Choir II, III, Dallas Club II, House Counselor III, Delian Club, Social and Finance Chairman of Rusk Hall IV.



Bassett, La Nelle Henderson
Speech, B.S.

East Texas Club, Speech Club I, II, III, IV, Caperettes I, Zeta Phi Eta, L'Allegro II, III, IV, B-Average II, Marshall of Zeta Phi Eta, Treasurer of L'Allegro III, Vice President of Zeta Phi Eta, International Relations Club IV.



SENIORS...CLASS OF '49

Bates, Betty Abilene
Foods and Nutrition, B.S.
 Philomathia, Abilene Club II, III, IV,
 Foods and Nutrition Club III, IV.

Belcher, Dorothy Ellen Galveston
Business Education, B.S.
 Galveston Club I, II, III, IV, Treasurer
 II, IV, Betsy Ross Club, Professional
 Business Women's Club II, III, IV, Cam-
 pus League of Women Voters, Interna-
 tional Relations Club, B-Average IV.

Bernhardt, Marie Margaret Fort Worth
*Costume Design and Fashion
 Illustration, B.S.*
 Fort Worth Club, Newman Club I, II,
 III, IV, Art Club II.

Blair, Nancy Jane San Antonio
*Child Development and Nursery
 Education, B.S.*
 San Antonio Club, Home Economics
 Club I, II, III, IV, Education Club, Out-
 ing Club I, Home Demonstration Club
 II, Child Development Club III, IV,
 Sec.-Treas. IV, Methodist Representative
 of Smith-Carroll IV.

Blankenship, Carolyn Jo Gainesville
*Health, Physical Education and
 Recreation, B.S.*
 Freshman Representative, Redbud Prin-
 cess I, W. R. A. Board III.



Beal, Modesta Virginia Hugo, Okla.
Home Economics, B.S.
 Mary Swartz Rose Club, Library Science
 Club I, Philomathia Club II, III, IV,
 Parliamentary IV, Outing Club II.

Bender, Geraldine Louise Texarkana
Library Science, B.A.
 Library Science Club, Philomathia II,
 III, IV.

Berry, Robbie Kate Cisco
Secondary Education, B.S.
 Ballroom Dance Club III, IV, Social
 Chairman of Smith-Carroll, Mary Lyons
 Club III, IV.

Bland, Rose Marie Dallas
Voice, B.S.
 Music Club I, II, III, IV, Singing Stars,
 Modern Choir II, III, IV, Sigma Alpha
 Iota III, IV, Counselor, Stunts, Sere-
 naders Trip III.

Bolton, Katherine Hot Springs, Ark.
Home Economics Education, B.S.
 Arkansas Club I, II, III, IV, Treasurer
 II, Modern Choir III, Outing Club II,
 III, IV, Secretary II, Aquatics Club,
 Redbud Princess III, International Rela-
 tions Club IV.

Bonnen, Mary Ann College Station
Secretarial Service, B.A.
 Dean's List I, II, III, Bryan-College Sta-
 tion Club, Secretary II, President III,
 Math Club I, Newman Club I-IV, Or-
 chestra I, II, III, Chaparral Club II, III,
 IV, B-Average List II, III, IV, Sigma Pi
 Beta, President IV, Professional Business
 Women's Club III, IV.

Boswell, June Dallas
*Health, Physical Education and
 Recreation, B.A.*
 Outing Club I-IV, Softball Varsity II,
 Dormitory Counselor II, III, Dallas
 Club, Vice President III, L'Allegro Club
 III, IV, Folk Dance Club III, IV, Pro-
 fessional Club I-IV, W. R. A. Vice
 President IV.

Bow, Janet Cotton Plant, Ark.
*Bacteriology and Medical
 Technology, B.A., B.S.*
 Biology Club III.

Boyd, Jean Burkburnett
English, B.A.
 La Junta Club I, Wichita Falls Club I,
 II, III, Dean's List I, II, III, Sigma Tau
 Delta, Secretary III, President IV, For-
 eign Student Counselor II, International
 Relations Club III, IV, L'Allegro Club,
 Rush Captain IV.

Brennen, Della San Antonio
*Health, Physical Education and
 Recreation, B.S.*
 Life Saving Club, Manager I, II, III,
 Hockey Club I, II, Outing Club I-IV,
 Secretary III, Rifle Club, Manager IV,
 Folk Dance Club.



Boss, Lynette San Antonio
Sociology, B.A.
 San Antonio Club I-IV, Sociology Club
 I-IV, Daughters of TSCW Exes, Residen-
 tial Assistant I-IV, Dormitory Secretary
 II, Athenaeum II, III, IV, Alpha Kappa
 Delta, B-Average List III, Modern Dance
 Club IV, Mary Lyon Club.

Botting, Georgia Bryan
Sociology, B.A.
 Bryan Club I-IV, Sociology Club I-IV,
 Outing Club II, Campus League of Wo-
 men Voters III, IV.

Bowers, Merle Elaine El Paso
Art Education, B.S.
 El Paso Club I-IV, Aglaian Club II,
 III, IV.

Brearley, Billye Jean North Little Rock, Ark.
*Costume Design and Fashion
 Illustration, B.A. B.S.*
 Dean's List II, Arkansas Club, Vice Pre-
 sident IV, Art Club, Secretary IV, Delta
 Phi Delta, Historian IV.

Brett, Dorothy Lora Ponca City, Okla.
Occupational Therapy, B.A., B.S.
 OT Club, President IV, B-Average List
 II, IV, Delta Phi Delta III, IV, Campus
 League of Women Voters IV.

SENIORS...CLASS OF '49



Broadhead, Betty Jean El Paso
Health, Recreation and Physical
Education, B.A.
Volley Ball Club III, IV.

Brown, Betty Ruth Amarillo
Interior Design, B.S.
Panhandle Club III, Art Club, Secretary
of Rusk System IV.

Brown, Norma Weatherford
Clothing and Costume Design, B.S.
Mary Swartz Rose Club, Mary Gibbs
Jones Scholarship, Clothing and Textile
Club, Daughters of Exes II, III, IV,
Campus League of Women Voters IV.

Bulkeley, Olivia Sue Wichita Falls
Intermediate and Grammar Ed.,
B.S., B.A.

B-Average, Orch. I, II, III, Stunt Com-
mittee I, II, III, Student Council, I, IV,
President of Class I, Social Chairman
Fitz II, Chaparral Club, Wichita Club
II, III, IV, Treas. Wichita Club III,
Vice-President of A. C. E. and Chap-
arral Club, Pres. of Dormitory, Mary
Lyon Club IV.

Byrd, Dorothy Fay Coleman
Economics, B.A.

French Club I, II, Heart of Texas Club
II, III, IV, President III, Honor Roll,
Social Chairman of Rusk III, Profes-
sional Business Women's Club III, IV.



Brooks, Bonnie Dell Batesville, Ark.
Clothing and Costume Design, B.S.
Dean's List II, Aglaian Club III, Cloth-
ing Textile Club IV.

Brown, Elizabeth Nearing San Antonio
Costume Design and Fashion, B.S.
San Antonio Club I, II, III, IV, Art
Club, La Junta I, Dormitory Counselor
III, Episcopal Representative for Dorm-
itory IV.

Brewer, Julia Rachel Cedar Hill
Advertising Design, B.S.
Art Club I, II, Residential Assistant II,
Counselor II, III, Philomathia Literary
Club III, IV.

Burks, Betty Jo Shamrock
Sociology, B.A.
Panhandle Club, Sociology Club I, II,
III, IV, Outing Club II, Campus League
of Women Voters III, IV.

Camp, Pamela Little Rock, Ark.
Interior Design, B.S.
Arkansas Club I, Art Club III.

Campbell, Betty Lou Houston
Kindergarten-Primary Education, B.S.

French Club I, Campus League of Wo-
men Voters III, James H. Lowry Club
IV, Association for Childhood Educa-
tion IV, Fencing Club IV, Houston
Club IV.

Cannon, Dixie Edith Edinburg
General Education, B.A.

Carr, Mary Joyce Port Arthur
Chemistry, B.S., B.A.

Alpha Lambda Delta, Chemistry Club,
President III, German Club I, American
Chemical Society Student Affiliate II,
III, IV, Alpha Chi Vice-President III,
President IV, Iota Sigma Pi III, IV,
Math Club III, Kappa Mu Epsilon,
Treasurer IV, Who's Who IV.

Carver, Milbrey June San Antonio
Music Education, B.S.

Freshman Writers, College Chorus I,
Music Club I, III, IV, Sigma Tau Delta
III, IV, Campus League of Women
Voters III, IV, Modern Choir, James
H. Lowry Club.

Caughy, Audrey Anne Cordova, Tenn.
Speech, B.S.

Speech Club, Dean's List I, II, III, Out-
ing Club I, Vesper Council II, Freshman
Play, DAEDALIAN Contributor I, III,
Sigma Tau Delta, Verse Speaking Choir
II, Zeta Phi Eta, Nativity Pageant II,
III, IV, Canterbury Club I, II, Texas
School of the Air III, L'Allegro, Secre-
tary IV, Stunts III, National Collegiate
Players, College Theatre Productions,
Dormitory Counselor, Round Table IV.



Camper, Joyce Van
Library Science, B.A.
Library Science Club III, IV, East Texas
Club III, President IV.

Carpenter, Alyce A. Houston
Speech, B.A., B.S.
Stunts I, III, IV, Freshman Play, Dean's
List II, III, Dormitory Social and Finance
Chairman II, Philomathia Club III,
Speech Club III, Zeta Phi Eta, National
Collegiate Players.

Carruth, Geraldine Pampa
Business Education, B.S.
Panhandle Club, Vice-President II, Out-
ing Club I, L'Allegro Club III, Treas-
urer IV, Stunts III.

Casey, Mrs. Jean Paxson Pampa
English, B.A.
Dean's List I, II, III, Alpha Chi, Alpha
Lambda Delta, Sigma Tau Delta II, Vice-
President III, Treasurer IV, James H.
Lowry Club, Kappa Mu Epsilon.

Chamberlain, Nancy Eloise Dallas
Sociology, B.A.
Sociology Club I-IV, Outing Club I,
Chaparral Club II, III, IV, Dallas Club,
President III, Round Table III, Campus
League of Women Voters IV.



SENIORS...CLASS OF '49

Chatham, Betty Grace Houston
General Business, B.S.

Houston Club, Folk Dance Club I, II, III, IV, Stunts I, II, III, IV, Author of Winning Stunt II, Professional Business Women's Club, Mary Eleanor Brackenridge Club II, III, IV, Rush Captain IV.

Chivers, Doris Irene Clarendon, Ark.

Foods and Nutrition, B.S.

Cosmopolitan Club I, Arkansas Club I, II, III, IV, Dietetics Club, Alice Freeman Palmer Club II, III, IV, Counselor II, Redbud Princess, A. F. P. Vice-President III, Campus League of Women Voters III, Mary Swartz Rose Club Treasurer, Treasurer of College Government Association IV.

Clark, Norma Jean Waco
Library Science, B.S.

Waco Club II, III, IV, President III, Library Science Club, Campus League of Women Voters IV.

Connally, Dolores Alice
English, B.A.

Corpus Christi Club I, II, III, IV, Le Cercle Francais, Finance Chairman of Dormitory, Folk Dance Club, Aglaian Club, Vice-President of Corpus Christi Club IV.

Copeland, Helen Nashville, Ark.
Advertising Design, B.S.

Art Club, Cosmopolitan Club III, IV, Arkansas Club, Delta Phi Delta IV.



Chesser, Barbara Jo Roswell, N. M.
Health, Recreation and Physical Education, B.S.

Outing Club, Ballroom Dance Club, Professional Club I, Basketball Club II, Philomathia III.

Chorpenning, Lois Louise Conneaut, Ohio
Advertising Design, B.S.

Betty Ross Club III, IV, President IV, Delta Phi Delta III, IV, Delegate to National Convention III, Treasurer IV, Campus League of Women Voters IV.

Colwell, Verna Mae Hamlin
Social Work, B.A.

Sociology Club III, IV.

Cooper, Dorothy Ann Dallas
Foods and Nutrition, B.S.

Dallas Club I, II, III, IV, Chemistry Club II, Stunts II, III, Dietetics Club, Betsy Ross Club III, IV, Vice-President of Dietetics Club IV.

Copeland, Virginia Ann Wichita Falls
Foods and Nutrition, B.S.

Band, Daughters of Exes, Wichita Club, Mary Swartz Rose Club I, II, III, IV, Symphony, Mary Eleanor Brackenridge Club, Kappa Epsilon Mu II, III, IV, Stunts II, President of Wichita Club IV, Dietetics Club II, III, IV.

Corley, Omi Ruth Stanford
Social Work, B.A.

Coward, Mary Elizabeth Cleburne
Home Economics Ed., B.A.

Outing Club I, Daughters of Exes, Mary Swartz Rose Club I, II, III, IV, Campus League of Women Voters, Home Economics Ed. Club IV.

Creske, Margaret Jean New York City, N. Y.
History, B.A.

Ex-Service Women's Club II, III, IV, Treasurer IV, Mary Lyon Club, Campus League of Women Voters IV.

Crow, Sara Elizabeth Port Arthur
Kindergarten-Primary Education, B.S.

Association of Childhood Education I, II, III, IV, President IV, Counselor II, B-Average III, Mary Eleanor Brackenridge Club III, IV, Round Table, Student Assistant, Rod and Reel Regional Club, B-Average IV.

Davis, Geraldine Seminole
Costume Design and Fashion Illustration, B.S.

Art Club, Scholarship Club I, II, III, IV, President of Travis, Redbud Princess II, Campus League of Women Voters, Floor Chairman IV.



Coryell, Helen Detroit, Mich.
Clothing and Textiles, B.A.

Cramer, Billis Anne El Dorado, Ark.
English, B.A.

Vesper Chairman, Sigma Tau Delta I, Baptist Student Union Council II, III, IV, President IV.

Crippen, Barbara Ann Waco
Costume Design and Fashion Illustration, B.S.

Waco Club I, II, III, IV, Secretary III, Art Club, Band, Mary Eleanor Brackenridge Club III, IV, President of Travis IV.

Culbertson, Dora Joyce Hamlin
Foods and Nutrition, B.S.

Alice Freeman Palmer, Mary Swartz Rose II, III, IV.

Davis, Ruby Laverne Whitesboro
General Business, B.S.



SENIORS...CLASS OF '49

Day, Dorothy Goose Creek
Health, Recreation and Physical
Education, B.S.
Folk Dance I, Modern Dance I, II, III,
IV, Hockey I, II.

Deerington, Mrs. Vanese Joyce Denton
Business Education, B.S.

Denison, Nell Pleasanton
Library Science, B.A.
San Antonio Club, Le Cercle Francais,
Library Science Club I, II, III, IV, Pre-
sident of Library Science Club IV, Betsy
Ross Club II, III, IV.

Dillman, Patricia Flora, Ill.
Sociology, B.A.
Redbud Princess I, II, Chaparral Club
II, III, IV, Aggie Sweetheart Nominee,
Stunts III, Sociology Club III, IV, Aqua-
tics Club, Child Development Club IV.

Dominy, Rose Marie Hillsboro
English, B.A.
Alice Freeman Palmer Club III, House
Counselor, Hill County Club III, Cam-
pus League of Women Voters IV.



Deeb, Mary Stella Graham
Home Economics Education, B.S.
Delian Club II, Phi Upsilon Omicron
III, Home Demonstration Club IV.



Delgado, Olga Victoria
Library Science, B.A.
Library Science Club III, IV.



Dial, Betty Ann Brinkley, Ark.
Health, Physical Education and
Recreation, B.S.
Outing Club, Hockey Club, Basketball
Club, Health, Physical Education and
Recreation Professional Club I, II, III,
IV, Badminton II, III, IV, Manager of
Basketball Club III, IV, Folk Dance
Club III, IV, Golf Club IV.



Dobbs, Loma Joann Atoka, Okla.
Speech, B.S.
Aglaian Club, Speech Club II, III, IV,
Redbud Princess, Cotton Ball Queen,
Stunts II, Mary in Nativity, President
of Aglaian, Class Beauty, Stunts III,
College Theatre, National Collegiate
Players III, IV, Zeta Phi Eta, Secretary
of National Collegiate Players, Secretary
of Travis IV.

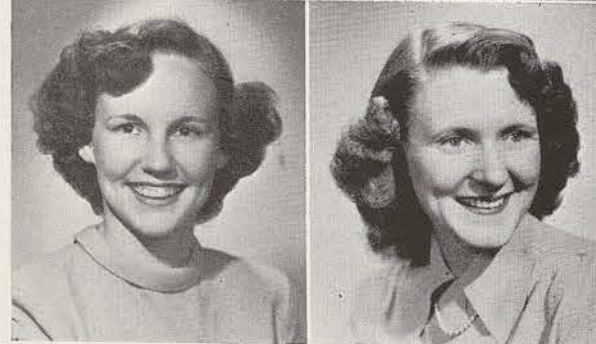

Donoho, Shirley San Diego
Library Science, B.A.
Alpha Lambda Delta I, Alpha Chi, Sec-
retary of James H. Lowry Club, Secre-
tary of Library Science Club III, Treas-
urer of James H. Lowry Club IV.

Dormer, Mrs. Doris Hillsboro
Music Education, B.S.
Music Club I, II, III, IV, Hill County
Club, Chorus II, L'Allegro Club III, IV.

Duke, Dorothy McKinney
English, B.A.
Stunts I, III, Counselor, Redbud Princess
III, Chaparral Club III, IV, President of
Daughters of Exes, Treasurer of Chap-
arral Club, Counselor IV.

Dunlop, Olivia Doreen Houston
Secretarial Service, B.S.
Houston Club I, II, III, IV, Counselor
II, Stunts II, III, Aglaian Club III, IV,
Houston Club Treasurer III, WRA Treas-
urer, Houston Club President, Campus
League of Women Voters, International
Relations Club IV.

Eagan, Jo Ann Edinburg
Occupational Therapy, B.A., B.S.
Art Club I, Outing Club, WRA I, II,
III, IV, Band II, Rio Grande Valley
Club II, III, IV, Intercollegiate Society
for Mental Hygiene, OT Club III, IV,
Vesper Chairman, House Counselor, B-
Average III, Delta Phi Delta, Vice-Presi-
dent of International Relations Club IV.

Ehrhart, Joann Jane Beaumont
Interior Design, B.S.
Art Club, Rod and Reel Club IV.



Downard, Elizabeth Ruth Bryan
Foods and Nutrition, B.S.
Bryan Club, Dietetics Club, Daughters
of Exes Club, Stunts, K. E. M. I, II, III,
IV, M. E. B. Club III, IV, B-Average III,
Religious Chairman of Dormitory III,
Treasurer of Dietetics Club IV.



Dunlavy, Marjorie Fontaine Fort Worth
History, B.A.
English Honors Session, Press Club III,
DAEDALIAN Contributor III, IV, Editor
of Daedalian Quarterly, Campus League
of Women Voters, Sigma Tau Delta IV.



Dunn, Margaret Griffin Roxton
Intermediate-Grammar Grade
Education, B.A., B.S.
Scholarship Club I, Delian Club II, III,
IV, Treasurer III, Secretary II, Vice-
President IV, Association for Childhood
Education III, IV, Corresponding Secre-
tary IV, Outing Club IV.



Edmondson, Audrey Fort Worth
Foreign Trade, B.S.
Fort Worth Club I, Aglaian Club II, III,
IV, Parliamentarian III, Vice-President
IV, Nominee for Cotton Ball Duchess
III, Folk Dance Club IV.



Fant, Wanda Linden
History and Secondary Education,
B.A., B.S.
East Texas Club I, II, III, IV, Campus
League of Women Voters III, IV.



SENIORS...CLASS OF '49

Fessenden, Emma Waverly, Pa.
Chemistry, B.S.

Alpha Lambda Delta I, Ex-Service Women's Club I, III, IV, Iota Sigma Pi, Kappa Mu Epsilon III, IV, Alpha Chi IV, Treasurer of Iota Sigma Pi, President of Kappa Mu Epsilon IV.

Ferrell, Doris Justin
Sociology, B.A.

Sociology Club I, II, III, IV, Campus League of Women Voters II, III, IV, Honor Roll III, James H. Lowry Club III, IV, International Relations Club IV.

Fox, Jeannette Bonne Terre, Mo.
Advertising Design, B.S.

Art Club II, III, IV, Cosmopolitan Club II, Aquatics Club II, III, IV.

Fry, Jasimine Denton
Journalism, B.A., B.S.

Speech Club I, Journalism Club, Villagers Club I, II, III, IV, Treasurer of Journalism Club, Treasurer of Villagers Club III, Class Editor of DAEDALIAN II, Theta Sigma Phi Plaque, Library Contest Third Prize III, Theta Sigma Phi, U.P. Correspondence III, IV, Sigma Tau Delta I, II, III, IV, Day Editor of *Lass-O*, Who's Who IV.

Gammon, June Rose Denton
Speech, B.S.

Children's Theatre, Vice-President of Villagers Club I, Christmas Pageant I, II, III, Stunts II, III, Chaparral Club, Treasurer of Speech Club III.

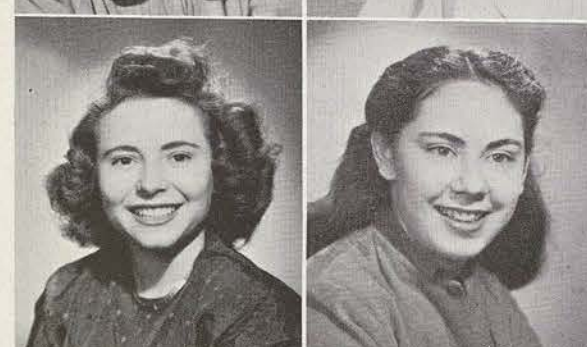

Felts, Wandaleen Honey Grove
Journalism, B.S.

Journalism Club I, II, III, IV, Delian Club II, III, IV, Reporter IV, B-Average II, III, Stunts II, III, Rush Captain of Delian Club III, Dean's Honor List III, Theta Sigma Phi III, IV, Secretary IV, Business Manager of DAEDALIAN Annual, Wednesday Editor of *Daily Lass-O*.

Foller, Vonnie Louella Haskell
Journalism, B.S.

College Chorus I, Journalism Club I, II, III, IV, Athenaeum Club, International Relations Club, Music-Drama Editor of DAEDALIAN, Church Representative IV.

Freeman, Betty Jean Fort Worth
Bacteriology and Introduction to Medical Technology, B.A., B.S.

Dean's Honor Roll I, II, III, Scholarship Club, Alpha Lambda Delta, German Club I, II, CGA Scholarship, Fannie C. Potter Scholarship I, Kappa Epsilon Mu, Fort Worth Club I, II, III, IV, BSU Council, Betsy Ross Club II, III, IV, Vice-President of BSU Council IV, Alpha Chi, Iota Sigma Phi III, IV, Tri Beta, State BSU Council IV.

Fuess, Marguerite Stuttgart, Ark.
Social Work, B.A.

Aquatics Club, Alpha Kappa Delta, Sociology Club III, IV, Vice-President of Alpha Kappa Delta, International Relations Club, Campus League of Women Voters IV.

Garcia, Norma Noemi Mercedes
Bacteriology, Medical Technology, B.A.

La Junta Club, Rio Grande Valley Club, Newman Club III, IV, House Counselor IV.

Gaskell, Betty Helen Houston
Painting, B.S.

All A's I, Dean's List, Houston Club, Alpha Lambda Delta, Art Club I, II, III, IV, Houston Club Secretary II, Delta Phi Delta, Kappa Mu Epsilon III, IV.

Giesler, Lina Jean Temple
Social Work, B.A.

Dean's List II, Sociology II, III, IV, Alpha Kappa Delta, Mary Eleanor Brackenridge Club III, IV, President of Alpha Kappa Delta, International Relations Club, Social Chairman of Dormitory IV.

Gillespie, Alline Ennis
Costume Design and Clothing, B.S.

Art Club I, Mary Swartz Rose Club, Newman Club II, III, IV, Vice-President of Newman Club IV.

Gomez, Margot Havana, Cuba
Advertising Design, B. S.

Alpha Lambda Delta, Writers Contest, Art Club I, Dean's List I, II, Sigma Tau Delta II, House Councilor III, Delta Phi Delta III, IV, Officer of Travis System, Church Representative IV.

Graff, Norma Lee Crescent, Okla.
Business Education, B.A., B.S.

Cosmopolitan Club I, B-Average, Business and Professional Women's Club, Sigma Tau Delta, Student Assistant II, III, IV, Dean's Honor Roll II, Mary Lyon Club, Sigma Pi Beta, Campus League of Women Voters III, IV, S.C.R.A. III, IV, Vice-President of Sigma Pi Beta IV.



Geiser, Phyllis Elizabeth Dallas
Social Work, B.A.

History Club, WRA, Dallas Club I, II, III, IV, Outing Club I, Sociology Club III, IV, Campus League of Women Voters, Dormitory Vesper Chairman IV.

Gillen, Mary Elizabeth Granbury
Secretarial Service, B.S.

Ex-Service Women's Club I, II, III, IV, Treasurer I, Business and Professional Women's Club, Sigma Pi Beta III, IV, Sigma Tau Delta, Secretary of Sigma Pi Beta, Vice-President of Business and Professional Women's Club IV.

Gist, Mary Helen Athens
Home Economics Education, B.S.

Home Demonstration Club, East Texas Club, Mary Swartz Rose Club I, II, III, IV, Betsy Ross Club II, III, IV, Secretary of Home Demonstration Club, Student Assistant IV.

Gould, Eugenia Athens
Speech, B.S.

Verse Speaking I, Inter-Varsity Christian Fellowship Club I, II, III, IV, President II, Athenaeum Club II, Home Economics Education Club, Dietitian's Assistant III, IV.

Granberry, Margaret Linn Wichita Falls
Foreign Trade, B.S.

Treasurer of Freshman Business Majors I, House Counselor II, III, Mary Eleanor Brackenridge Club II, III, IV, Historian III, Vice-President IV, Wichita Club President III, Treasurer of Class, International Relations Club IV.



SENIORS...CLASS OF '49

Granbury, Frances Mineral Wells
Occupational Therapy, B.S.

O. T. Club II, III, IV, President IV, Social Chairman of Parker Hall, Social Chairman of Brack III, B-Average List II, III, Campus League of Women Voters II, Delta Phi Delta III, Beauty Nominee III, Redbud Princess III, Aggie Sweetheart Nominee IV, Honor Roll III, Round Table Secretary IV, MEB Club III, IV, President IV.

Granger, Mrs. Madge Brice Port Arthur
Accounting, B.S.

Green, Normagene Little Rock, Ark.
Merchandising, B.S.

Griffith, Carolyn Grand Case, La.
Voice, B.S.

Singing Stars I, II, III, IV, Music Club I, II, Modern Choir II, III, IV, Soloist III, IV, Sigma Alpha Iota III, IV, Secretary IV, Symphony Orchestra, Soloist III, Sextette IV.

Grubbs, Leonor Mary Laredo
English, B.A.

Chaparral Club II, III, IV, President IV, League of Women Voters III, IV, Vice-President IV, Sigma Tau Delta III, IV, President of Brack III, Redbud Princess III.



Green, Nettie Allene Paxton
General Education, B.S.



Green, Betty Lou Texarkana
Foods and Nutrition, B.S.

Mary Swartz Rose Club II, III, IV, Arkansas Club II, III, IV, Secretary IV, MEB Club III, IV, Dietetics Club IV, Secretary IV, Social Chairman of Rusk System IV.



Griesenbeck, Evanne Angleton
Speech, B.S.

Math Club I, II, Houston Club I, II, Speech Club II, III, IV, Stunts II, III, IV, College Theatre II, III, IV, National Collegiate Players III, IV, President IV, Athenaeum Club III, IV.



Groves, Juanita Burkburnett
Journalism, B.S.

Journalism Club I, II, III, IV, Wichita Falls Club I, II, III, Delian Club, Counselor of Rusk Hall, Church Representative, Senior Editor of DAEDALIAN IV, Speech Club I, Stunts III.



Guinn, Mary Louise Graham
Health, Physical Education, and Recreation, B.S.

Hockey Club, Badminton, Outing Club, Folk Dance Club, Health, Physical Education, Recreation Professional Club I, II, III, IV, Assistant Manager of Hockey Club, Varsity Hockey, Varsity Softball, Reserve Volleyball II, III.

Guthrie, Mary Kathryn Fort Worth
Speech, B.A.

Speech Club, Newman Club I, II, III, IV, Adelpian Club II, III, IV, Stunts II, III.

Habekotte, Dorothy Elizabeth Brenham
Journalism, B.S., B.A.

Theta Sigma Pi, Journalism Club III, IV, B-Average II, III, Treasurer of Theta Sigma Phi, Business Manager of *Lass-O*, Alpha Chi, Philomathia Club IV.

Haggard, Verna Lee Alvin
Music, Education, B.S.

Music Club, Band, Houston Club I, II, III, IV, Serenaders, Atheneum Club II, III, IV, Chorus, Education Choir III, IV.

Hall, Ruth Ann Orange
Foreign Trade, B.A.

Newman Club I, II, III, IV, Stunts III, IV, International Relations Club, Rod and Reel Club IV.

Hamilton, Betty Boling
Intermediate Education, B.S.

Chemistry Club I, Singing Stars, Association for Childhood Education, Nativity Play III, IV, Dormitory Vesper Chairman, Student Assistant IV.



Gutierrez, Gloria Maria Rio Grande
Piano, B.S.

La Junta Club, Rio Grande Club, Newman Club II, III, IV, House Counselor, Honor Roll III, Vice-President of Rio Grande Club IV.



Haddad, Cafa El Paso
History, B.S.

El Paso Club II, III, IV, B-Average, International Relations Club, Campus League of Women Voters III, IV, Dormitory Vesper Chairman III, Dormitory Finance Chairman IV.



Hajek, Madlyn Shiner
Clothing and Textiles, B.S.

Mary Swartz Rose Club I, II, III, IV, Secretary of Clothing and Textiles Club II, President III, Delian Club II, III, IV, Campus League of Women Voters IV.



Ham, Charlene Elvira Tulia
Foods and Nutrition, B.S.

Mary Swartz Rose Club, Panhandle Club, Dietetics Club I, II, III, IV, Campus League of Women Voters IV.



Hamilton, Patti Jane Memphis, Tenn.
Spanish, B.A.

Spanish Club III, IV, President IV.



SENIORS...CLASS OF '49

Hampton, Roberta Fort Worth
History, B.A.

Cotton Ball Duchess II, Nominee for Aggie Sweetheart II, Chaparral Club III, IV.

Harbour, Jimmie Nell Nocona
Costume Design and Fashion Illustration, B.S.

Harris, Mary Jean Denton
Speech Education, B.S.

Villagers Club I, II, Speech Club I, II, III, IV, Varsity Rifle Team I, II, Stunts I, II, III, Author of Stunts I, Director II, III, Zeta Phi Eta II, III, IV, Vice-President of Class, House Counselor, Redbud Princess III, Mary Eleanor Brackenridge Club III, IV, President of Class, Student Council IV, National Collegiate Players III, IV.

Harris, Melba Ruth Decatur
Home Economics Education, B.S.

Home Economics Education Club, Mary Swartz Rose Club IV.

Harvey, Nancy Jane Coffeetown, Ark.
Health, Physical Education and Recreation, B.S.

Modern Dance Club, Outing Club, Professional Club III, IV, Stunts III, Golf Club, Adelphian Club IV.



Haney, M. Helen Afton
Interior Design, B.A., B.S.

Panhandle Club I, IV, Counselor II, Art Club IV.



Harrington, Mary Ann Navasota
Secretarial Service, B.S.

Outing Club I, Professional Business Women's Club II, III, IV, Sigma Pi Beta III, IV, Secretary III, President IV, Dormitory Vesper Chairman IV.



Harris, Louise Memphis, Tenn.
Secretarial Service, B.S.

Professional Business Women's Club, Sigma Tau Delta, Athenaeum Club, Dean's List, Honor Roll III, Cosmopolitan Club, Student Finance Council IV.



Hartshorn, Alice Ann Fort Worth
Sociology, B.A.

Rifle Club II, Vice-President of Sociology Club, Treasurer of Campus League of Women Voters III, Dean's List, Chaparral Club III, IV, President of Campus League of Women Voters, Reporter of Sociology Club IV.



Hassler, Johnnie Grace Houston
Secretarial Service, B.A., B.S.

Outing Club II, IV, French Club, SCRA, Campus League of Women Voters IV.

Hathorn, Dorothy Corsicana
Chemistry, B.A.

Die Valkyrie, Corsicana Club, Biology Club, B-Average, Student Assistant I, II, III, IV, Dean's List, Author of Class Song, Counselor II, Sigma Tau Delta, Mary Eleanor Brackenridge Club II, III, IV, President of Class, Redbud Princess III, Kappa Epsilon Mu, American Chemical Society III, IV, Stunts II, III, Secretary of Stoddard, President of American Chemical Society Chapter, Rush Captain, Who's Who IV.

Helton, Dorothy Jean Berthoud, Colo.
Recreation, B.S.

Professional Club, Outing Club II, III, IV, Basketball Club, WRA Dormitory Representative IV.

Hendrick, Lois May Austin
Child Development and Nursery Education, B.S.

Campus League of Women Voters, Home Demonstration Club, Mary Swartz Rose Club III, IV, Foreign Relations Club, Merrill Palmer Scholarship IV.

Hewett, Lola Mae Highlands
English, B.A.

Sigma Tau Delta IV.

Hindman, Nelda Jo Spur
Clothing and Textiles, B.A.

Church Representative I, Band I, II, III, IV, Mary Swartz Rose Club, Adelphian Club, Campus League of Women Voters III, IV.



Heard, Ora Helean Maples
Merchandising, B.S.

Professional Club, Outing Club, Ballroom Dance Club, Modern Dance Club, Dormitory Finance Chairman IV.



Henderson, Mary Beth Dallas
Chemistry, B.A., B.S.

Kappa Epsilon Mu, Dallas Club I, II, III, IV, Delian Club II, III, IV, Counselor II, Vice-President of Delian Club III, President IV, American Chemical Society III, IV, Secretary of Senior Class of Summer Session, Secretary-Treasurer of K.E.M., Student Assistant IV.



Henry, La Verne Fort Worth
French, B.A.

Newman Club, Le Cercle Francais, Alpha Lambda Delta, Fort Worth Club, Dean's List I, II, III, IV, President of Newman Club, SCRA III, Treasurer of SCRA IV.



Hill, Ardeana Ruth Fort Worth
Costume Design and Clothing, B.S., B.A.

Hines, Eunice Joan Port Arthur
English and Journalism, B.A., B.S.

Latin Club, Dean's List I, Stunts, House President, Counselor, Student Council, French Club II, Rod & Reel Club, Sigma Tau Delta, Philomathia Club I, II, III, IV, Duchess to NTAC, Secretary of Sigma Tau Delta III, President of Philomathia Club, Secretary of Rod & Reel Club, Vice-President of Social Council, Society Editor of *Lass-O*, Society Editor of *DAEDALIAN*, Theta Sigma Phi IV.



SENIORS...CLASS OF '49

Hinnant, Mary Elizabeth Atoka, Okla.

Psychology, B.A.

Redbud Princess, Stunts II, Psychology Club II, III, IV, Chaparral Club III, IV.



Hinton, Wanda Jean Rusk
Business Education, B.S.

Counselor II, Adelpian Club II, III, IV, President IV, Student Finance Chairman III, Sigma Tau Delta, Professional Business Women's Club III, IV, President of Round Table IV.

Hofmann, Betty Lois Mason
Music Education for Instrumentals, B.S.

Music Club I, II, III, IV, Serenaders II, III, IV, Stunts II, III, Counselor II, Sigma Alpha Iota, James H. Lowry Club, Business Manager of Serenaders III, IV, Vice-President of Music Club IV.



Hofmister, Diana Maria Aransas Pass
Home Demonstration, B.S.

Mary Swartz Rose Club, Corpus Christi Club I, II, III, IV, Outing Club I, II, James H. Lowry Club II, III, IV, Home Demonstration Club III, IV, Campus League of Women Voters IV.

Hallaway, Vinnie Maleta Seagoville
Business Education, B.A., B.S.

Basketball Club, Vespers Chairman I, Volleyball Club, Ballroom Dance Club II, Campus League of Women Voters IV.



Hollis, Margrie Ann Kirbyville
Secretarial Service, B.S.

Daughters of Ex-Students, B-Average, College Chorus I, II, III, IV, BSU Executive Council, Professional Business Women's Club II, III, IV, Student Assistant III, IV.

Hoyak, Patricia Ann Bryan
Speech, B.S.

Children's Theater I, Speech Club I, II, III, IV, Bryan Club II, III, IV, Secretary-Treasurer IV, B-Average III, Zeta Phi Eta, Philomathia IV.



Hudnall, Ida Margaret Rhome
Music Education, B.S.

Music Club, BSU Council, Honor Roll I, II, III, IV, Betsy Ross Club II, III, IV, Campus Chorus I, II, III, Sigma Alpha Iota, Symphony Orchestra III, IV, Music Education Choir, Campus League of Women Voters, Vice-President of Betsy Ross Club IV.

Huey, Mary Louise Houston
Secretarial Service, B.S.

Houston Club I, II, III, IV, Professional Business Women's Club II, III, IV, Campus League of Women Voters III, IV.



Huffman, Kathryn Joy Fort Worth
Chemistry, B.A., B.S.

Fort Worth Club I, II, III, IV, Alpha Lambda Delta, Chemistry Club II, III, IV, Alpha Chi, American Chemical Society III, IV, Vice-President of Chemistry Club III, President of Iota Sigma Pi, Kappa Mu Epsilon, Student Assistant IV.

Hughes, Judith Childress
English, B.A.

Chaparral Club IV.



Hull, Peggy Jane Pittsburg
Foods and Nutrition, B.S.

East Texas Club I, II, III, IV, Counselor II, Mary Swartz Rose Club, Dietetics Club II, III, IV, Residential Assistant III, President of Dietetics, Treasurer of Alice Freeman Palmer Club IV.

Hunt, Elizabeth Palestine
Health, Physical Education and Recreation, B.S.

Professional Club I, II, III, IV, Rifle Club, Outing Club II, III, IV, Anderson-Houston Club, II, III, IV, Vice-President III, Folk Dance Club, Volleyball Club, Basketball Club IV.



Hutson, Lena La Verne Longview
Home Economics Education, B.S.

House Counselor I, II, Outing Club I, Mary Swartz Rose Club II, III, IV, Mary Gibbs Jones Scholarship III.

Istook, Edna Maria Fort Worth
Library Science, B.A.

Library Science Club I, II, III, IV.



Jackson, Mary Jane Galena Park
Home Economics Education, B.A., B.S.

Mary Swartz Rose Club I, II, III, IV, Cosmopolitan Club I, Corpus Christi Club II, Vice-President of Home Economics Club II, Houston Club, Dean's List, Counselor III, Adelpian Club III, IV, Treasurer IV.

Jackson, Margaret Sedumont
Painting, B.A.

Orchestra I, II, III, IV, Campus League of Women Voters II, III, IV, International Relations Club, Music Club IV.



Jenkins, Dorris Nell Jacksonville
Art Education, B.S.

Art Club I, II, III, IV, Treasurer III, Athenaeum II, SCRA II, IV.

Johnson, Joan Kay Lonerville
Advertising Design, B.A., B.S.

East Texas Club I, II, III, IV, Art Club, Delian IV.



Johnston, Marianne Mabank
Home Economics Education, B.S.

Home Economics Education Club, Mary Swartz Rose Club II, III, IV, Treasurer of Kaufman County Club III.



SENIORS...CLASS OF '49

Jones, Helen Virginia
Hot Springs, N. M.

Journalism, B.S.

International Varsity Christian Fellowship I, Journalism Club I, II, III, IV, Residential Assistant, Campus League of Women Voters, Cosmopolitan Club III, IV, Alice Freeman Palmer IV.

Johnson, Georgia Faye Weatherford
Foods and Nutrition, B.S.

Outing Club I, II, Counselor II, Mary Swartz Rose Club, Dietetics IV.

Kaker, Irma Frances Bridgeport
Instrumental Instructions, B.S.

Concert Band I, II, III, IV, Serenaders II, III, IV, Dormitory Social Chairman II, Accordionist on Varsity Shows III, IV, Professional Music Club IV.

Kelly, Ruby San Antonio
History, B.A.

Mary Lyon Club, Campus League of Women Voters IV.

Kerley, Betty Janette Pittsburg
General Business, B.S.



Jones, Sibyl Tyler
Accounting, B.S.
Campus League of Women Voters IV.

Kaker, Imogene Eunice, N. M.
Business Education, B.S.
Cosmopolitan Club, Philomathia Club II, III, IV.

Kelley, Jacquelyn Texarkana
Library Science, B.A.
Aglaian Club, Library Science Club III, IV, Aglaian Pledge Captain, Vice President of Library Sciences Club, International Relations Club IV.

Kerby, Martha McKinney
General Business, B.S.
North Texas Club, Mary Eleanor Brackenridge Club III, IV, Professional Business Womens Club, Campus League of Women Voters IV.

Kiel, Reva Rae Nocona
Music Education, B.A., B.S.
Outing Club I, Music Club I, II, III, IV, B-Average, Dean's List II, III, IV, Sigma Alpha Iota, Chorus II, IV, Chaplain of Sigma Alpha Iota, Math Club, Campus League of Women Voters IV.

Kimbrough, Joan Carolyn Long Beach, Calif.

Violin and Music Education for Instrumental Supervision, B.S.

Orchestra I, II, III, IV, Band III, Serenaders II, III, IV, Violin Trio, Sigma Tau Delta, Sigma Alpha Iota, Concert Mistress, Symphony IV, Deans List, Stunts III.

King, Frances Truman Scott, Ark.
Secretarial Service, B.A., B.S.

Campaign Manager for Freshman Officer I, Stunts I, II, III, Cosmopolitan Club, Arkansas Club II, III, Secretary of Arkansas Club, Nominee for CGA Treasurer, Dormitory Counselor, Chaparral Club II, Dormitory Counselor, Candidate for CGA President III.

Kleypas, Rosemarie Temple
Journalism, B.S.

Redbud Princess II, Journalism Club, Newman Club II, III, IV, Cotton Ball Duchess, Candidate for Secretary of Southwestern Journalism Congress III, DAEDALIAN Editor-in-Chief, Aggie Sweetheart Nominee, Chaparral Club, Student Council Member IV.

Knight, Dixie A. Sterling City
Health, Physical Education and Recreation, B.S.

Professional Club, Philomathia Club III, IV, Badminton Club, Student Faculty Health Committee III, Modern Dance IV.

Knox, Ena Rey Krum
History, B.A.

Counselor, B-Average II, Adelpian Club II, III, IV, Mary Lyon Club III, IV, Vice President III, President IV, Dean's Honor Roll III, Campus League of Women Voters IV.



Kincaid, Katie Lenora Whitewright
Social Work, B.A.

Counselor II, Sociology Club, Adelpian Club, B-Average II, III, IV, Alpha Kappa Delta, SCRA III, IV, President of SCRA, Vice-President of Sociology Club IV.

Kirkpatrick, Barbara Taylor
Bacteriology and Introduction to Medical Technology, B.A., B.S.

Redbud Princess III, Biology Club II, III, IV.

Kneese, Dorothy May Fredericksburg
Journalism, B.S.

Journalism Club I, II, III, IV, Kappa Alpha Mu, Heart of Texas Club III, IV, Junior Class Editor of DAEDALIAN III, Vice-President of Kappa Alpha Mu, DAEDALIAN Photographer, Betsy Ross Club IV.

Knoepfli, Ruth Helen Comfort
Health, Physical Education and Recreation, B.A.

Hockey Club, Outing Club, Basketball Club, Professional Club I, II, III, IV, Folk Dance Club, Modern Dance II, III, IV, President of Folk Dance Club III, Aquatics Club III, Golf Club, Floor Chairman IV.

Koerth, Dorothy Louisa Beasley
Fashion Illustration and Costume Design, B.S.

Alpha Lambda Delta I, II, Freshman Writer's Conference, Contributor to DAEDALIAN Quarterly I, Press Club, House Counselor, Lutheran Student's Association President II, Redbud Princess III, Athenaeum Club III, IV, Sigma Tau Delta, Delta Phi Delta, SCRA IV.



SENIORS...CLASS OF '49

Kropp, Kathryn Dorothy Houston
*Bacteriology and Introduction to
Medical Technology, B.S.*

Biology Club I, II, III, IV, James H.
Lowry Club, Vice President IV.

Langford, Geraldine Wellington
Education, B.S.

Mary Gibbs Jones Scholarship, Pan-
handle Club, College Chorus, Music
Club I, II, III, IV, House Counselor II,
III, Alice Freeman Palmer III, IV,
Presser Foundation, BSU Council,
Orchestra IV.

Lawson, Betty Lou Meridian
Foods & Nutrition, B.S.

Mary Swartz Rose Club, Dietetics Club
III, IV.

Light, Marguerite Lipan
*Home Economics Education and
Demonstration, B.S.*

Demonstration Club, Heart of Texas
Club, Campus League of Women Voters
III, IV, Treasurer of Heart of Texas
Club, Dormitory Vesper Chairman III,
Vice President of Home Demonstration
Club, Mary Swartz Rose Club, Betsy
Ross Club, Phi Upsilon Omicron, Resi-
dential Assistant IV.

Lockhart, Peggy Denton
Journalism, B.S.

Stunts II, L'Allegro, Theta Sigma Phi
III, IV, Tuesday Lass-O Editor, Vice
President of Theta Sigma Phi, Vice
President of Villagers Club IV, B-
Average I.



Lane, Helen Avery
Foods & Nutrition, B.S.

Dietetics Club, Mary Swartz Rose Club
III, IV, East Texas Club, Campus Lea-
gue of Women Voters, Nativity Play IV.

Langford, Lera Beth Van Alstyne
Speech, B.S.

Children's Theatre, Speech Club I, III,
IV, Stunts I, Patrician Club I, Modern
Choir, Verse Speaking Choir III, IV.

Leake, Mary Louise Princeton
English, B.A.

Lightfoot, Joy Quanah
English, B.A.

Alpha Lambda Delta, Sigma Tau Delta,
Panhandle Club I, II, III, IV, Dean's
List I, II, Counselor II, Student Assistant
II, III, President of Sigma Tau Delta
III, James H. Lowry Club, Alpha Chi
III, IV, President of James H. Lowry,
Secretary of Alpha Chi IV.

Lockhart, Tassie Sabinal
Foreign Trade, B.S.

Inter Varsity Christian Fellowship I, II,
III, IV, Outing Club I, Delegate to
International Convention for Missionary
Advance in Canada II, Residential As-
sistant II, III, IV, President of Athen-
aeum Club III, Vesper Chairman III, IV,
International Relations Club IV.

Lomax, Mary Helen Big Spring
Physical Education, B.A., B.S.

Folk Dance Club, Outing Club, Hockey
Club, Professional Club I, II, III, IV,
Stunts II, President of Folk Dance Club
III, Vice President of Outing Club,
Recording Sec. of Professional Club
III, President of Outing Club, Daugh-
ters of Ex-Students IV.

Lotief, Estelle Rotan
Bacteriology, B.A.

Lundy, Jean Starling Denton
Nursing, R.N., B.S.
Outing Club IV.

Mansfield, Elvena Joan Corpus Christi
Home Economics Education, B.S.

Alpha Lambda Delta, Home Economics
Education Club, Dean's Honor Roll I,
II, III, IV, Freshmen Danforth Award,
Outing Club I, L'Allegro Club, Phi
Upsilon Omicron II, III, IV, Alpha Chi,
Mary Swartz Rose Club III, IV, Presi-
dent of Texas Home Economics College
Club, Treas. of Corpus Christi Club III,
Vice President of Alpha Chi, Round
Table, National President of Home
Economics Education Club IV.

Martin, Dianne Beaumont
*Health, Physical Education and
Recreation, B.S.*

Counselor III, WRA, Professional Club
III, IV, 2nd Vice President of WRA,
Hockey Club, Outing Club, Folk Dance
Club IV.



Longino, Jean Ray Galveston
General Science, B.S.

Biology Club, Galveston Club I, II, III,
IV, Stunts II, Adelphian Club II, III,
IV, President of Galveston Club IV.

Lucas, Margaret Houston
Home Economics Education, B.S.

Mary Swartz Rose Club I, II, III, IV,
House Counselor II, L'Allegro Club
III, IV, Vice President of Houston Club
III, Home Economics Education Club
IV.

Mack, Dorothy Louise Springhill, La.
General Science, B.A.

Biology Club I, Sigma Tau Delta,
Chemistry Club II, Vice President of
Tri Beta IV.

Martin, Cora Ann Athens
Nursing, R.N., B.A.

Mary Swartz Rose Club, Anderson Coun-
ty Club, Wesleyan Foundation I, II, III,
IV, Dean's Honor Roll I, Sociology
Club IV.

Martin, Evelyn Marie Denton
Art Education, B.S.

Art Club, Villager's Club, French Club
I, II, III, Sigma Tau Delta, Dean's List
III.



SENIORS...CLASS OF '49

Martin, Geneva De Kalb
Foods, B.S.
Dietetics Club III, Residential Assistant IV.

Martin, Rose Anna Denton
Intermediate Grammar Grade Education, B.S.
Education Club, Villagers Club I, II, III, IV, Vice President of Villagers Club II, Dean's List III, A.C.E. Treasurer IV.

Martinez, Oralia Rio Grande City
Music Education, B.S.
Stunts I, Music Club, La Junta, Rio Grande Valley Club, Chorus I, II, III, IV.

Matusevich, Lillian Fort Worth
Accounting & Foreign Trade, B.A., B.S.
Alpha Lambda Delta, Ft. Worth Club, Dean's List I, II, III, IV, Professional Business Women's Club, B-Average II, III, IV, Dormitory Finance Chairman, Student Assistant I, III, Alpha Chi, Sigma Pi Beta III, IV, President of Student Finance Council, Student Council, Who's Who, Adelpian Club IV.

Maxwell, Cheryl Rose Houston
Speech, B.A., B.S.
Newman Club, Speech Club, Dean's List I, II, III, IV, Stunts I, II, III, Counselor, Redbud Princess II, Zeta Phi Eta, Sigma Tau Delta III, IV, Dormitory Chairman of Religious Activities III, Secretary of Zeta Phi Eta, National Collegiate Players, Philomathia Club IV.



Martin, Helen Troy Monticello, Ark.
Health, Physical Education and Recreation, B.A., B.S.
Modern Dance Club, Professional Club, Arkansas Club, WRA III, IV.

Martinez, Eduviges Hebbroville
Home Economics Education, B.A., B.S.
Newman Club III, IV, Mary Swartz Rose Club, Mary Lyon Club, Phi Upsilon Omicron, Home Economics Education Club IV.

Matthews, Jeane La Merle Hubbard
Business Education, B.S.
Professional Business Women's Club, Alice Freeman Palmer Club, Hill County Club II, III, IV, Hill County Club Vice President II, President III, Residential Assistant III.

Maxfield, Linda Beth Batesville, Ark.
Secondary Education, B.A., B.S.
Aglaiian Club, Arkansas Club III, IV.

Mays, Helen Frances Mason
Bacteriology, B.A.
Heart of Texas Club, Biology Club III, IV.

Mazzagatti, Billie Rose Port Arthur
Kindergarten-Primary Education, B.S.
Dormitory Social Chairman I, II, Outing Club I-IV, Newman Club I-IV, Association for Childhood Education, Secretary IV, Student Assistant II, III, IV, Aquatics Club III, IV, SCRA Representative III, Life Saving Club III, WRA Recording Secretary III, Corresponding Secretary IV, Athenaeum Club III, Treasurer IV, Folk Dance Club IV.

Meadows, Gloria Dallas
Home Economics Education, B.S.
Dormitory President III, Home Economics Education Club IV.

Miller, Jo Ann Tyler
Advertising Design, B.S.
Art Club I-IV, Campus League of Women Voters I, II, East Texas Club II, Stunts II, III, Student Director of Serenaders III, IV, Philomathia Club IV, Bryan Club IV.

Minatra, Betty San Angelo
Costume Design and Fashion Illustration, B.S.
Modern Choir III, IV, Vesper Chairman III, Art Club IV, Delta Phi Delta IV.

Moffett, Amy Lou Dilley
Music Education, B.S.
Music Club I, II, III, president IV, Daughters of TSCW Ex's I, II, III, San Antonio Club I-IV, Vesper Chairman III, Finance Chairman IV, Madrigal Choir IV, Sigma Alpha Iota IV.



Meador, Mary Willis
Journalism, B.S.
Journalism Club I-IV, Athenaeum Club II, secretary III, Annual Photographer IV, Kappa Alpha Mu IV.

Mhoon, Willo Odine Bonham
Costume Design and Fashion Illustration, B.S.
Betsy Ross Club II, secretary III, B-Average List III.

Millikin, Alice Anna Burkburnett
Painting, B.S.
Music Club I, Art Club I, II, Wichita Falls Club II, III, IV, Modern Choir II, III, IV.

Mitcham, Betty El Paso
French, B.S.
Badminton Club III, International Relations Club IV, La Junta Club IV, French Club IV, Campus League of Women Voters IV, House Counselor IV, El Paso Club IV.

Mooneyham, Jean Denton
Recreation, B.S.
Villagers Club I-IV, Stunts III, Local Students Counselor IV.



SENIORS...CLASS OF '49

Moore, Joan Robstown
Economics, B.A.

House Counselor II, Corpus Christi Club, treasurer II, president III, Redbud Princess II, III, Aglaian Club, President III, Junior Beauty Nominee, President Student Council of Social Activities IV, Campus League of Women Voters IV, Student Council IV.

Moreno, Afa Dena Laredo
Primary Kindergarten, B.A.

Ex-Service Women's Club I-IV, vice president IV, Newman Club III, IV.

Morgan, Alice Eula Roswell, N. M.
Kindergarten-Primary Education, B.S.

Cosmopolitan Club I, II, III, Daughters of TSCW Ex's I, II, III, New Mexico Club I, Stunts II, Aquatics Club II, A.C.E. II, III, IV.

Moseley, Joanna Beth Ft. Worth
Speech, B.S.

Speech Club I, III, IV, Ft. Worth Club I, III, IV, Stunts I, III, Children's Theatre I, Aglaian Club III, Cotton Ball Duchess Nominee III, Zeta Phi Eta IV.

Moseley, Theresa Mont Beluieu
Kindergarten-Primary Education, B.S.



Moore, Mae Lee Dublin
Home Economics Education, B.S.

Home Economics Education Club II, III, IV, International Relations Club III, Daughters of TSCW Ex's III, IV, Heart of Texas Club III, IV.

Moreno, Edna Elena Hebbroville
Foreign Trade, B.S.

La Junta Club I-IV, Newman Club I-IV.

Morris, Sue Tyler
Costume Design and Fashion Illustration, B.A.

Tyler Club I, Art Club I, House Counselor II, Chaparral Club II, III, IV.

Moseley, Martha Sue McGehee, Ark.
Home Economics Education, B.S.

House Counselor III, Redbud Princess III, Home Economics Education Club III, IV, Campus League of Women Voters IV, International Relations Club IV, Mary Swartz Rose Club IV.

Moss, Helen Jean Dallas
Intermediate Grammar Education, B.A., B.S.

Scholarship Girl, Alpha Lambda Delta, Secretary II, SCRA Representative I, La Junta Club I, House Counselor II, Dormitory President II, Adelpian Club II, III, IV, Sigma Tau Delta II, B-Average List II, Dean's List II, III, ACE Club, Vice-President III, Alpha Chi III, IV, Mary Lyon Club III, IV, President of Student Government Association IV, Ex-Students Association Executive Board IV.

Muehlenweg, Sally Ann Dallas
Accounting, B.S.

College Orchestra, I-IV.

McBee, Bonnie Nell Pampa
Piano, Music Education, B.S.

Music Club I, II, IV, Outing Club I, Folk Dance Club I, Panhandle Club I-IV, Vice-President III, Sigma Alpha Iota, Treasurer IV, Modern Choir III, IV, TSCW Orchestra III, IV, James H. Lowry Club, Secretary IV, Student Assistant III, IV.

McConnell, Joyce Jean Denton
Speech, B.S.

Speech Club I-IV, Stunts II, III, L'Allegro, President III, Zeta Phi Eta III, IV, College Theater III, IV, Vice-President of Senior Class, International Relations Club IV.

McDermett, Bettye Abilene
Home Economics Education, B.S.

Mary Swartz Rose Club III, Dormitory Counselor III, Heart of Texas Club III, West Texas Club, President IV, International Relations Club IV.

McDowell, Margaret Edna
Sociology, B.A.

Speech Club I, II, Nativity Pageant I, II, Stunts II, III, Sociology Club, Secretary IV, Chaparral Club, Secretary IV, House Counselor III, Campus League of Women Voters IV.



Murray, Dorothy Waco
General Business, B.S.

Waco Club II, III, President III, Athenaeum Club II, III, IV, International Relations Club IV.

McConnell, Barbara Jean Monte Vista, Colo.
Recreation, B.S.

Dormitory Finance Chairman IV, Campus League of Women Voters IV.

McCormick, Barbara Independence, Mo.
History, B.A.

McDonald, Angelina Dallas
History, B.A.

Campus League of Women Voters I, B-Average List II, III, Stunts II, III, Dallas Club, Secretary IV, L'Allegro, President IV, Student Assistant III, IV, Student Council of Social Activities IV.

McGrew, Florence Rotan
Art Education, B.A., B.S.

Redbud Princess I, II, French Club I, Art Club I-IV, Sigma Tau Delta II, III, IV, Adelpian Club, Vice-President IV, Vesper Chairman II, Aggie Sweetheart Nominee III, Cotton Ball Duchess Nominee III.



SENIORS...CLASS OF '49

McGuire, Benny Lou Greenville
Home Economics Education, B.A., B.S.

Redbud Princess I, Mary Swartz Rose Club I-IV, Home Economics Education Club I-IV, Stunts I, II, III, Dormitory President II, Chaparral Club II, Phi Upsilon Omicron II, III, Recording Secretary IV, Student Council II, Mary Lyon Club III, Vice-President IV, SCRA III, BSU Council Member III, IV, Mary Gibbs Jones Scholarship IV, National Danforth Fellowship IV.

McLaughlin, Alys Dallas
Sociology, B.A.

Outing Club I, Sociology Club I-IV, SCRA Representative II, III, Floor Chairman IV, B-Average List IV.

Newman, Ruth Houston
Music Education, B.S.

Symphony I-IV, Band I-IV, Serenaders I-IV, Music Education Choir III, Modern Choir III, Music Club I-IV, Student Assistant III, Mary Gibbs Jones Scholarship IV, Canterbury Club II, III, IV, Stunts I, II, III, Violin Trio II, III, IV.

Nicoll, Marion El Paso
Health, Physical Education and Recreation, B.A., B.S.

Modern Dance Club, President IV, Secretary III, PE Professional Club, President IV, El Paso Club II, Vice-President III.

Nowell, Yvonne Quanah
Art Education, B.S.

Art Club I-IV, Ball Room Dance Club I, Daughters of TSCW Ex's II, Alice Freeman Palmer Club II, III, IV, SCRA II, III, IV.



McKean, Marilyn Gay Caracas, Venezuela
Library Science, B.A.

Speech Club I, Houston Club II, Library Science Club IV.



Neely, Peggy Justin
Speech Education, B.S.

Alpha Lambda Delta I, II, Dean's List I-IV, Art Club I, Alice Freeman Palmer II, III, IV, Sigma Tau Delta II, III, IV, House Counselor II, Speech Club III, IV.



Nickels, Mary Elizabeth Brownwood
Home Economics Education, B.S.

Outing Club I, II, Dietetics Club I, II, Heart of Texas Club I-IV, Campus League of Women Voters III, IV, Home Economics Education Club III, IV, International Relations Club IV.



Niver, Sarah Patricia Fort Worth
Sociology, B.A.

Sociology Club I-IV, Alpha Lambda Delta I, II, Alpha Kappa Delta, Secretary IV, Intercollegiate Society for Mental Hygiene III, Secretary College Government Association IV.

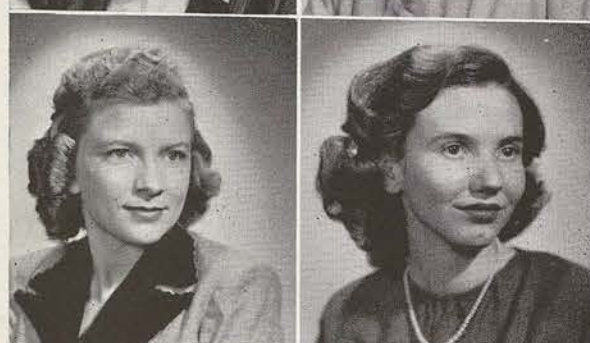

Nuckols, Martha Linda Hillsboro
English, B.A.

Odor, Paula Jean Santa Fe, N. M.
Advertising Design, B.S.

Art Club I-IV, New Mexico Club I, Cosmopolitan Club I, International Relations Club IV, Art Editor DAEDALIAN Annual IV.

Orren, Margaret Ann Fort Worth
Interior Design, B.S.

Art Club III, IV, Ft. Worth III, IV.

Ownby, Beverly Katherine Houston
Costume Design and Fashion Illustration, B.S.

Dormitory Floor Chairman IV.

Parnell, Lura Love Jasper
Home Economics Education, B.S.

Home Economics Education Club I-IV, Secretary II, President IV, Mary Swartz Rose Club I-IV, House Counselor III, Campus League of Women Voters IV.

Patterson, Peggy Joyce Nocona
Music Education, B.A., B.S.

Outing Club I, Math Club I, Music Club I-IV, Dean's List II, B-Average List II, Sigma Alpha Iota, Sergeant-at-Arms III, North Texas Club III, Mary Lyon Club III, IV, Music Education Choir IV, Alpha Chi IV, James H. Lowry Club IV, Campus Chorus, President IV.



O'Gara, Carolyn Fort Worth
Foods and Nutrition, B.A., B.S.

Alpha Lambda Delta I, La Junta Club I, II, Newman Club I-IV, Secretary IV, Outing Club I, Dean's List I, Ft. Worth Club I-IV, House Counselor II, Vesper Committee II, Mary Swartz Club III, IV, Home Demonstration Club III, IV, Scholarship Girls Club III, IV, B-Average III, IV, Campus League of Women Voters IV, Phi Upsilon Omicron IV.

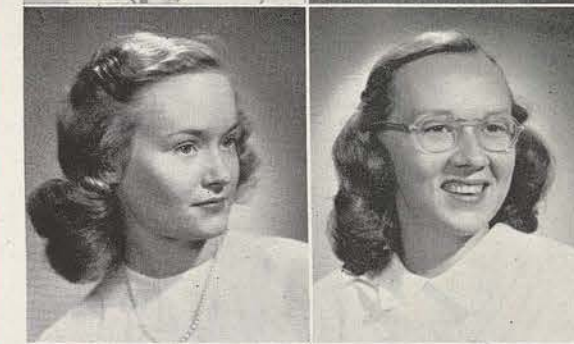

Overall, Helen Greenville
Advertising Design, B.A., B.S.

Folk Dance Club I-IV, L'Allegro II, III, IV, Posture Queen II, Art Club II, III, IV, WRA Officer III, IV.



Parker, Patricia Ann Corpus Christi
Institution Management, B.S.

Mary Swartz Rose I-IV, Corpus Christi Club II, III, IV, Canterbury Club II, Redbud Princess III, Dormitory Social Chairman III, Aggie Sweetheart IV, Mary E. Brackenridge IV.



Pattie, Margaret Ilene Fort Worth
Journalism, B.A.

Alpha Lambda Delta I, II, DAEDALIAN Contributor I-IV, Fort Worth Club I-IV, Dean's List I-IV, Campus League of Women Voters II, III, IV, Journalism Club II, III, IV, Press Club II, Mademoiselle College Board Representative II, English Honors Session III, LASS-O Columnist III, IV, Theta Sigma Phi IV, Alpha Chi IV, Sigma Tau Delta IV, Journalism Scholarship IV.



Paul, Wanda Faye Atlanta
Home Economics Education, B.S.

Vesper Committee II, Home Economics Education Club IV, Dormitory Floor Chairman IV.



SENIORS...CLASS OF '49

Pecora, Mary Louise Beaumont
Kindergarten-Primary Education, B.S.

Kindergarten Primary Education Club I, Caperettes II, III, IV, Association of Childhood Education, Adelpian Club III, IV, President of Caperettes III, IV, Second Vice-President of A.C.E., WRA Board Member IV.

Peterson, Margaret Joan Roanoke
General Home Economics, B.S.

Phi Upsilon Omicron III, IV, Treasurer IV.

Powell, Margaret Louise Texarkana
Sociology, B.A.

Sociology Club I, II, III, IV, Counselor III, L'Allegro Club III, IV.

Prince, Charlcie Orange
Intermediate Education, B.S.

Intermediate Education Club I, II, III, IV, Philomathia Club II, III, IV, Association of Childhood Education Club III, IV, Treasurer of Philomathia Club, Dormitory Vesper Chairman, Rod and Reel Club IV.

Pervis, Mrs. Jenny Wagner Kilgore
Health, Physical Education and Recreation, B.S.

Hockey Club, Folk Dance Club, Outing Club, Professional Club, East Texas Club IV.



Peck, Marie Fort Worth
Zoology, B.A.

Alpha Lambda Delta, Kappa Epsilon Mu, Dean's List, Special Honor I, II, III, IV, Newman Club, Biology Club, Beta Beta Beta II, III, IV, Treasurer of Newman Club, Vice President of Biology Club III, Iota Sigma Phi III, IV, Alpha Chi, Newman Club President IV.

Pettus, Patricia Yoakum
Business Education, B.S.

Daughters of Ex-Students I, II, III, IV, Outing Club I, II, Redbud Princess III, San Antonio Club III, IV, Secretary-Treasurer IV, House Chairman IV.

Preston, Voncile De Leon
Speech, B.A., B.S.

Speech Club, Children's Theatre I, II, III, IV, College Chorus I, Dean's Honor Roll I, II, III, Alpha Lambda Delta, Zeta Phi Eta, Stunts II, III, IV, Heart of Texas Club II, National Collegiate Players, Alpha Chi, L'Allegro Club III, IV, Treasurer of Zeta Phi Eta, Vice-President L'Allegro Club, Nativity Pageant III, Zeta Phi Eta President, Round Table, Counselor, Staff of Summer Speech Clinic, International Relations Club, Who's Who IV.

Pruitt, Barbara Marilyn Argyle
Chemistry, B.S.

Queen, Marcella Sharon Harlingen
English, B.A.

Sigma Tau Delta I, II, III, IV, Freshman Honors Sessions I, Article in Sigma Tau Delta "Rectangle" II, Sigma Tau Delta Treasurer III, Campus League of Women Voters, L'Allegro Club, Press Club III, IV, International Relations Club, Secretary of Press Club IV.

Ragsdale, Mary Martha San Antonio
Kindergarten-Primary Education, B.S.

Mary Eleanor Brackenridge II, III, IV, Daughters of American Revolution III, IV, Historian IV.

Ramon, Amelia Stratford
Business Education, B.S.

Valedictorian Scholarship I, Dean's List I, II, Professional Business Women's Club, Panhandle Club, Campus League of Women Voters II, III, IV, SCRA, Dormitory Vesper Chairman III.

Ramsey, Mary Jane Timpson
Interior Design, B.S.

Rifle Club, East Texas Club I, Class Beauty Nominee II, Redbud Princess III, International Relations Club IV.

Ransom, Elinor Avis Houston
Secretarial Service, B.A.

Houston Club I, II, III, IV, Business and Professional Women's Club, Campus League of Women Voters, Athenaeum III, IV, President of Athenaeum IV.

Reily, Frances Bastrop, La.
Interior Design, B.S.

Art Club I, II, III, IV, Cosmopolitan Club, Campus League of Women Voters IV.



Ramirez, Mardiel Socorro Hebbronville
Home Economics Education, B.A., B.S.

Phi Upsilon Omicron, Home Economics Education Club, Secretary-Treasurer of Newman Club IV.

Ramsey, Dollye Jane Dallas
Piano, B.A.

Alpha Lambda Delta, Music Club I, II, III, IV, Mary Gibbs Jones Scholarship, Redbud Princess II, III, Alpha Chi III, IV, Vice-President of Sigma Alpha Iota III, Presser Foundation Scholarship, Outing Club IV.

Ranney, Mary Elizabeth San Antonio
Speech, B.S.

Secretary of Class in Summer I, Speech Club I, II, III, IV, Betsy Ross Club III, IV, San Antonio Club I, II, Campus League of Women Voters IV.

Reed, Johnnie Reba Graham
Secretarial Service, B.S.

Alice Freeman Palmer Club III, IV.

Reynolds, Wanda Memphis
Costume Design and Fashion Illustration, B.S.

Residential Assistant III, L'Allegro Club, Art Club, Campus League of Women Voters III, IV.



SENIORS...CLASS OF '49

Rice, Frances Aroline Houston
Kindergarten-Primary Education, B.S.

Folk Dance Club, Houston Club, Association for Childhood Education I, II, III, IV.



Rice, Mattie Jo Odessa
Speech, B.S.

Writers' Conference I, Daughters of Ex-Students, Speech Club I, II, III, IV, Children's Theatre I, Stunts, Nativity Play II, III, Aglaian III, IV, Campus League of Women Voters, Secretary of Speech Club IV.



Riddle, Bobbie Esther Weatherford
Home Economics Education, B.S.

Alice Freeman Palmer II, III, IV, Mary Swartz Rose Club IV.



Robinson, Billy Jane Post
Intermediate Education, B.S.



Robinson, Gene Elizabeth De Leon
Speech, B.S.

Children's Theatre, Social Chairman I, Speech Club I, II, III, IV, Vespers Chairman II, Nativity Pageant III, L'Allegro Club, Treasurer of Heart of Texas Club, International Relations Club IV.



Rice, Frances Louise Dumas
Costume Design and Fashion Illustration, B.A., B.S.

Art Club, Panhandle Club, Outing Club I, II, III, IV, B-Average I.



Richardson, Peggy Louise Fort Worth
Bacteriology and Introduction to Medical Technology, B.S., B.A.

Newman Club, Biology Club, Alpha Lambda Delta I, II, III, IV, Redbud Princess I, II, Vice-President of Alpha Lambda Delta II, Alpha Chi, Iota Sigma Pi, Tri Beta III, IV, Beauty Nominee, Secretary-Treasurer of Tri Beta III, Alpha Chi Treasurer, Tri Beta President, Fort Worth Club IV.



Rigley, Regene Jacqueline Houston
English, B.A.

Houston Club I, II, III, IV, Le Cercle Francais II, Stunts, Mental Hygiene Society III, Campus League of Women Voters III, IV.



Robinson, Charlotte Ney Temple
Recreation Administration, B.S.

Betsy Ross Club I, WRA Publicity Manager, Student Group Work Round Up III, Student Council, Dean's List II, III, IV, President of WRA, Adelpian Club, Professional Club IV, Executive Board, Aquatics Club, Outing Club, Folk Dance Club, Badminton Club, Life Saving, Official's Rating, Representative to the Texas Recreation Federation for Colleges III, IV.



Rodrigue, Dorothy Barstow Napoleonville
Speech, B.A.

Freshman Play, Freshman Writer's Conference I, Cosmopolitan Club, Newman Club I, II, III, IV, Newman Club Secretary II, Speech Club II, III, IV, Dean's Honor Roll III, IV, Zeta Phi Eta III, IV, Treasurer IV.



Rogers, Ann Childress
Sociology, B.A.

Sociology Club, Panhandle Club, International Relations Club I, II, III, IV, Campus League of Women Voters, Chaparral Club IV.



Ross, Geneva Nell Jefferson
Advertising Design, B.S.

East Texas Club, Art Club II, III, IV, B-Average, Campus League of Women Voters IV.



Rowden, Beth Stanton
Home Economics Education, B.S.

Residential Assistant II, III, Mary Swartz Rose Club IV.



Ruthven, Margaret Elaine Longview
Clothing and Costume Design, B.S.

Art Club I, East Texas Club I, II, III, IV, Clothing and Textiles Club III, IV, President of East Texas Club III, Episcopal Representative of Dormitory IV.



Scarmardo, Betty Lee Caldwell
Business Education, B.S., B.A.

Newman Club I, II, III, IV, Honor Roll I, II, III, Betsy Ross Club, Professional Business Women's Club, Sigma Pi Beta, Mary Lyon, Bryan Club III, IV, Secretary of Mary Lyon Club IV.



Rogers, Sharon Menard
Child Development, B.S.

Heart of Texas Club, Child Development Club, Daughters of Ex-Students III, IV, Vice-President of Child Development Club, Campus League of Women Voters IV.



Routt, Jeanne Dallas
Kindergarten-Primary Education, B.S.

Posture Queen Nominee I, Dallas Club I, II, III, IV, Stunts III, IV, Cotton Ball Duchess, Redbud Princess III, Vice-President of A. C. E., Vice-President of Dallas Club IV.



Rusk, Mary Ruth Arlington
Home Economics Education, B.S.

Mary Swartz Rose Club III, IV, B-Average, Dean's List III, International Relations Club, Campus League of Women Voters, Alpha Chi IV.



Sanders, Vellene Louise Fort Worth
Clothing and Textiles

Clothing and Textiles Club, Mary Swartz Rose Club IV.



Seale, Mary Lois Corsicana
Advertising Design, B.A.

Art Club I, II, Corsicana Club I, Counselor II, III.



SENIORS...CLASS OF '49

Sessions, Laura Waxahachie
Home Economics Education, B.S.

Treasurer Freshman Class, Redbud Princess I, II, III, Cotton Ball Duchess I, Alpha Lambda Delta I, President II, Mary Swartz Rose Club I-IV, Aggie Sweetheart Nominee II, Aggie Sweetheart III, Beauty Nominee II, IV, Phi Upsilon Omicron I, Recording Secretary III, IV, Chaparral Club II, Vice President III, Who's Who III, IV, Southwestern Representative in New York Guild Project I, Class Beauty IV.

Shearin, Mary Jane Van Alstyne
General Business, B.S.

Shelton, Joella Jean Pampa
Merchandising, B.S.

Panhandle Club I-IV, Freshman Honors Night, Contributor to DAEDALIAN Quarterly I, French Club I, II, Philomathia Club II, Treasurer III, IV, College Board Member of Mademoiselle II, Betty Russell Simmons Memorial Merchandising Award III, Professional Business Women's Club III, B-Average List III, Dean's List IV.

Sherrill, Mrs. Mary LaJean Davis Denton
Advertising Design, B.S.

Simpson, Mary Carolyn Hamburg, Ark.
Bacteriology and Introduction to Medical Technology, B.S.
Arkansas Club III, IV, Biology Club IV.



Sharp, Sarah Jane Dallas
Speech, B.S.

Speech Club I-IV, Nativity Pageant I-IV, Zeta Phi Eta II, III, IV, College Theatre II, III, IV, Stunts II, III, National Collegiate Players III, IV, International Relations Club, Corresponding Secretary III, Dallas Club III, Zeta Verse Speaking Choir III, IV, Mary Swartz Rose Club IV.

Sheen, Juanita Brooklyn, N. Y.
Occupational Therapy, B.A., B.S.

Occupational Therapy Club III, IV, SCRA Representative III, IV, Jewish Student's Club, President IV, B-Average List IV, Inter-Collegiate Zionist Federation of America IV, Residential Assistant IV.

Shepherd, Pauline Norene Canadian
Business Education, B.S.

Panhandle Club I-IV, President II, Round Table II, Mary Eleanor Brackenridge Club II, III, IV, Campus League of Women Voters III, IV, Professional Business Women's Club IV, Dormitory Finance Chairman IV, Secretary Student Finance Council IV.

Shofner, Aimee Joy Memphis, Tenn.
Costume Design, B.A., B.S.

La Junta, Cosmopolitan Club, Art Club I, II, III, IV, International Relations Club II, III, IV, Honor Roll II, III, International Relations Club Treasurer II, President IV, L'Allegro Secretary III, Delta Phi Delta III, IV, Secretary IV, Student Assistant IV.

Singletary, Mrs. Betty Overton
Home Economics Education, B.S.
House Counselor II, Mary Swartz Rose Club IV.

Sircy, Charlotte V. Petrolia
Institution Management, B.S.

Mary Swartz Rose Club I-IV, Vice-President IV, Dietetics Club I-IV, Daughters of TSCW Ex's I-IV, Wichita Falls Club I, B-Average List II, III, IV, Phi Upsilon Omicron II, III, President IV.

Smith, Barbara Jane Little Rock, Ark.
English, B.A.

Residential Assistant IV, Dormitory Social Chairman IV, Alice Freeman Palmer Club IV, Arkansas Club, President IV.

Smith, Doris Louise Loraine
Art Education, B.S.

Art Club I-IV, Spanish Club I, Cosmopolitan Club I, Delta Phi Delta III, IV, Floor Chairman IV, Philomathia Club IV.

Smith, Lela Dell Houston
Physical Education, Health, and Recreation, B.S.

PE Professional Club I-IV, Treasurer IV, House Counselor II, III, Stunts II, Outing Club, President III, Rifle Club III, WRA, Dorm Chairman IV, L'Allegro IV.

Smith, Rebecca Denton
Interior Design, B.S.

House Counselor I, Villagers' Club, President II, Freshman Writers, Art Club I-IV, Stunts I, II, III, Secretary of Sophomore Class, Chaparral Club II, III, IV, B-Average List II, III, IV, Local Student Association President III, Student Council III, Daughters of TSCW Exes, Vice-President III, Vice-President, College Government Association IV, Who's Who IV.



Smith, Alma Sue San Marcos
English, B.A.

Kappa Epsilon Mu I, II, Historian III, Stunts II, III, American Chemical Society II, Historian III, Mary Eleanor Brackenridge III, Historian IV, Dean's List IV.

Smith, Blanche Graham
Bacteriology and Introduction to Medical Technology, B.A., B.S.

Biology Club I-IV, Vice-President IV, Delian Club II, III.

Smith, Georgia Littlefield
Journalism, B.S.

Stunts III, Dormitory President IV.

Smith, Marjorie Ava Poolville
Primary Education, B.S.

Home Economics Education Club II, Association for Childhood Education IV.

Smith, Ruby Margaret Graham
Accounting, B.S.

Residential Assistant II, Dean's List II, III, Professional Business Women's Club II, III, IV.



SENIORS...CLASS OF '49

Snider, Sue Evelyn Dallas
Recreation-Art, B.S.
 Outing Club I, II, Young Democratic Club III.



Stanley, Betty Jane Corbin, Ky.
Psychology, B.A.
 Badminton Club II, Aquatics Club III, Outing Club III, Campus League of Women Voters IV, Cosmopolitan Club IV.



Stephens, Dorothy Tyler
Costume Design and Fashion Illustration, B.A.
 Art Club III, IV, East Texas Club III, IV.



Straiton, Joy Dallas
Occupational Therapy, B.A., B.S.
 Occupational Therapy Club III, Secretary IV, Campus League of Women Voters III, Delta Phi Delta III, IV, Philomathia Club III, IV, Dean's List III.



Sullivan, Charlotte Keith Denton
Business Education, B.S.



Springer, Gladys Marie Matador
Home Economics Education, B.S.
 Outing Club I, II, Panhandle Club I, II, III, Mary Swartz Rose Club IV, Campus League of Women Voters IV, Home Economics Education Club IV.

Stanley, Robbie Jane Brownwood
Journalism, B.A.
 Freshman Honors Writer, E. V. White Mathematics Club I-IV, Heart of Texas Club, I, II, III, SCRA II, IV, Secretary III, Sigma Tau Delta II, III, IV, Journalism Club II, III, IV, Kappa Mu Epsilon II, IV, Reporter III, Theta Sigma Phi III, IV, B-Average List II, III, IV, Adelpian Club III, IV, Dean's List III, Student Assistant III, *Lass-O* Editor IV, Student Council IV, Who's Who IV.

Stieler, Peggy Anne Fredericksburg
Advertising Design, B.S.
 Outing Club I, Art Club I-IV, Rifle Club I, Aquatics Club I, Campus League of Women Voters II, Heart of Texas Club III, IV.

Streetman, Beth Dallas
Art Education, B.S.
 Redbud Princess III, Dallas Club III, IV, Art Club III, IV.

Tabb, Iva Ruth Texarkana
Library Science, B.A.
 Library Science Club, Mary Lyon Club III, Dean's List III, Campus League of Women Voters IV.

Taylor, Bessylea Joyce Galveston
Chemistry, B.S.
 Dean's Honor Roll, Newman Club, Galveston Club I, II, III, IV, Kappa Mu Epsilon, Iota Sigma Pi III, IV, Vice-President of Kappa Epsilon Mu, Secretary Iota Sigma Pi, Alpha Chi IV.

Thomas, Cherry Sue Dallas
Social Work, B.A.
 Outing Club II, Sociology Club II, III, IV, Campus League of Women Voters, Dallas Club IV.

Thomas, Theresa Jean Winfield
Health, Physical Education and Recreation, B.S.
 Folk Dance Club, Outing Club, Aquatics Club, Professional Club I, II, III, IV, Redbud Princess I.

Thompson, Rose Marie Marshall
Sociology, B.A.
 East Texas Club I, II, III, IV, Sociology Club III, IV.

Tomlinson, Minkie Mary E. Fort Worth
Music Education, B.S.
 Music Club, Fort Worth Club I, II, III, IV, Sergeant-at-Arms of Fort Worth Club II, Adelpian Club II, III, IV, President of Fort Worth Club, Chosen by A. & M. as "Typical Tessie" III, Campus League of Women Voters III, IV, Sigma Alpha Iota IV.



Taylor, Louise San Antonio
Recreation, B.S.
 Ex-Service Women's Club II, III, IV, President of Golf Club III, Professional IV.

Thomas, Rhea Jane Teague
Clothing and Textiles, B.A.
 Clothing and Textiles Club, Mary Swartz Rose Club, Adelpian Club III, IV, Dean's List III, President of Mary Swartz Rose Club, Secretary of Adelpian Club IV.

Thompson, Betty Jane Waxahachie
Advertising Design, B.A.
 Alpha Lambda Delta, Art Club I, II, III, IV, Sigma Tau Delta II, Alpha Chi III, IV, Delta Phi Delta IV.

Tillman, Ann Lauree Pine Bluff, Ark.
Mathematics, B.A.
 Alpha Lambda Delta, E. V. White Math Club, Arkansas Club I, II, IV, Rifle Team I, Class Treasurer, Counselor, Dormitory Secretary II, Kappa Mu Epsilon III, IV, Vice-President IV.

Tracy, Mary Katherine San Juan
Costume Design and Fashion Illustration, B.S.



SENIORS...CLASS OF '49

Tucker, Beverly Lindsay Texas City
Violin, B.S.

Orchestra I, Violin Trio, Lowry Club I, II, Symphony Soloist II, President of Sigma Alpha Iota, Concertmistress of Symphony IV.

Turpin, Leora Jeannine Grafard
Costume Design and Fashion
Illustration, B.S.

Varisco, Dorothy Bryan
Sociology, B.A.
Sociology Club, Bryan Club, Newman Club I, II, III, IV, Chaparral Club IV.

Vela, Henrietta Edinburg
Spanish, B.A.
Newman Club III, La Junta Club, Rio Grande Valley Club IV.

Wagamon, Marion Holick College Station
Advertising Design, B.A., B.S.

Three Publications in *Daedalian Quarterly*, Dean's List I, Class Stunts I, II, III, Bryan Club, College Station Club I, II, IV, Alpha Lambda Delta, Art Club, Newman Club I, II, Treasurer of Newman Club, Counselor II, B-Average, Mary Eleanor Brackenridge Club II, III, IV, Vice-President of Bryan-College Station Club, Representative of TSCW to Ranger Junior College Coronation III, Delta Phi Delta III, IV, Class President Nominee IV.



Turner, Colleen Newcastle
Speech, B.S.
Speech Club III, IV.



Van Amburgh, Ann Dallas
Costume Design and Fashion
Illustration, B.A.
Counselor, Dormitory Finance Chairman, Modern Choir, Sweetheart Sextet II, Secretary of Dormitory III, Art Club, Mary Eleanor Brackenridge Club III, IV, Social Chairman and Finance Chairman of Dormitory IV.



Varner, Margaret El Paso
Health, Physical Education and
Recreation, B.S.

WRA Representative I, Winner of Le-man and WRA Tennis Cups, Varsity Hockey, Rifle, Tennis, Badminton and Basketball Teams II, III, President of El Paso Club, Tennis Manager, Winner of Intercollegiate Badminton Tourney III, Senior Representative to Physical Education Professional Club IV.



Vernon, Mina Lee Dallas
Pre-Med. and Bacteriology Introduction
to Medical Technology, B.A., B.S.
Biology Club, Kappa Epsilon Mu, II, III, IV, Secretary-Treasurer of Biology Club III, President IV.



Walberg, Ann Elizabeth Dallas
Costume Design and Clothing, B.S.
Mary Swartz Rose Club, Dallas Club, Aglaian Club III, IV, Secretary of Aglaian, Folk Dance Club IV.

Wall, Carolyn Lee Paris
Speech, B.S.

Mary Gibbs Jones Scholarship, Music Club, Modern Choir I, II, III, Adelpian Club II, III, Speech Club III, IV.

Ward, Lorene Jeannette Seminole
Home Economics Education, B.S.

Mary Swartz Rose Club, Home Economics Education Club, Outing Club I, II, III, IV, Modern Dance Club I, Kappa Epsilon Mu II, III, IV, Counselor, Heart of Texas Club III, Dormitory Social Chairman, International Relations Club IV.

Weber, Cecile Tyler
Costume Design and Fashion
Illustration, B.S.

Art Club, Daughters of Ex-Students, East Texas Club, Alpha Lambda Delta I, II, III, IV, Counselor II, Redbud Princess II, III, Sigma Tau Delta II, III, IV, Chaparral Club, Alpha Chi, Delta Phi Delta III, IV, Vice-President of Delta Phi Delta, Corresponding Secretary of Alpha Chi IV, B-Average I, II, III, IV, Dean's List IV.

Wheeler, Mary Boone El Paso
Bacteriology, B.A.

Outing Club, Folk Dance Club, Biology Club I, II, III, IV, KEM II, El Paso Club, Mary Eleanor Brackenridge Club III, IV, Vice-President of El Paso Club, International Relations Club IV.

White, Mary Louise Corsicana
Art Education, B.S., B.A.

Corsicana Club, Art Club I, II, III, IV, L'Allegro Club II, III, IV, Vice-President of Corsicana Club II, President of L'Allegro Club, Vespers Chairman III, SCRA, BSU Council IV.



Ward, Chotsie Frances Pine Bluff, Ark.
Design, B.S.
Art Club, Arkansas Club III, IV.



Weatherall, Norma Jean Paducah
Foreign Trade, B.S.
Outing Club, Panhandle Club I, II, III, IV, Stunts II, III, Dormitory Finance Chairman II, Folk Dance III, Campus League of Women Voters III, IV, International Relations Club, Delian Club IV.



Weedman, Mrs. Dick Clark Denton
Business Education, B.S.



White, Jean Dallas
General Science, B.A.
Student Assistant I, Counselor, Vice-President of Class II, Chaparral Club, Biology Club II, III, IV.



White, Wanda Dolores Wichita Falls
Foreign Trade, B.A., B.S.
Wichita Club I, II, III, IV, Secretary-Treasurer IV, Professional Business Womens Club II, III, IV, Dean's List IV.



SENIORS...CLASS OF '49

Wiggins, Marian Adele Houston
Speech, B.S.

Sigma Tau Delta, Second Place in Ex-temporary Speaking Contest I, Student Assistant I, IV, Zeta Phi Eta, Aglaian Club II, III, IV, Residential Assistant II, National Collegiate Players, Mary Lyon Club, Speech Club, Vice-President, First Place in Extemporaneous Speaking Contest, College Theatre, Nativity Pageant, Texas School of the Air III, Treasurer of Mary Lyon Club, Vice-President of National Collegiate Players IV.

Williams, Claire Jeanne Texarkana
Health, Physical Education and Recreation, B.S.

Modern Dance Club III, IV, Redbud Princess III, Class Secretary, Aggie Sweetheart Nominee IV.

Wilson, Mrs. Marilyn St. Clair Fort Worth
Costume Design and Fashion Illustration, B.S.

Art Club, Fort Worth Club, Delta Phi Delta, Dean's List II, III, IV.

Wright, Norma Lea Beaumont
Costume Design and Fashion Illustration, B.S.

Art Club, Rod and Reel Club IV.

Wuest, Charline Karnes City
Foreign Trade, B.S.

Vesper Chairman I, Dean's Honor Roll II, IV, Social Chairman III, International Relations Club, Ex-Service Women's Club IV.



Wilcoxon, Harriet Frances Galveston
English, B.A.

Galveston Club I, II, III, IV, Stunts III, IV.

Williams, Jo Ann Dallas
General Business, B.S.

Outing Club II, Dallas Club III, IV, Campus League of Women Voters IV.

Winfree, Dorothy Jane Beaumont
Health, Physical Education, and Recreation, B.S.

Freshman Representative to Professional Club I, Outing Club, Tumbling Club, Hockey Club, Basketball Club I, II, III, IV, Aquatic Club, Manager of Tumbling Club, Softball Club II, Recording Secretary of WRA III, Folk Dance Club, Softball Club, Mary Eleanor Brackenridge Club III, IV, Parliamentarian of WRA IV.

Wright, Patricia Lee Dallas
Music Education, B.S.

Stunts, Chorus, Sing Song, Dallas Club, Music Club I, II, III, IV, Alice Freeman Palmer Club II, III, IV, Counselor, Sing Song Director, Modern Choir III, Singing Stars, Twilight Musicales IV.

Zitzke, Joyce Shirley Galveston
Intermediate-Grammar Education, B.S.

Intermediate-Grammar Education Club I, II, III, IV, Treasurer I, Secretary II, Outing Club I, Galveston Club II, III, IV, Augusta Hermes Memorial Scholarship III, Association for Childhood Education IV.

Third down and one to go! We now have three years down and one to go to stretch the metaphor a bit. During those three years we have worked hard and played hard, made many friends, and grown in many ways. The Class of '50 is a great team, with all of the quality and the driving force necessary to reach our goal. There is no doubt that we will reach that goal, for now we as

JUNIORS are just preparing

for the big competition, and here everything and everyone is on our side. The real competition will come when we have crossed the goal and find ourselves facing a challenging opponent. Then all of the things we have learned in our preparation will be tested.

Let's remember this, and while we are here, give all we can of ourselves so that we may receive the most from our school.

JANE RICHARDSON,
Junior Class President

CLASS OF
'50



BRACKENRIDGE HALL

Wiggins, Marian Adele Houston
Speech, B.S.

Sigma Tau Delta, Second Place in Ex-temporary Speaking Contest I, Student Assistant I, IV, Zeta Phi Eta, Aglaian Club II, III, IV, Residential Assistant II, National Collegiate Players, Mary Lyon Club, Speech Club, Vice-President, First Place in Extemporary Speaking Contest, College Theatre, Nativity Pageant, Texas School of the Air III, Treasurer of Mary Lyon Club, Vice-President of National Collegiate Players IV.

Williams, Claire Jeanne Texarkana
Health, Physical Education and Recreation, B.S.

Modern Dance Club III, IV, Redbud Princess III, Class Secretary, Aggie Sweetheart Nominee IV.

Wilson, Mrs. Marilyn St. Clair
Fort Worth
Costume Design and Fashion Illustration, B.S.

Art Club, Fort Worth Club, Delta Phi Delta, Dean's List II, III, IV.

Wright, Norma Lea Beaumont
Costume Design and Fashion Illustration, B.S.

Art Club, Rod and Reel Club IV.

Wuest, Charline Karnes City
Foreign Trade, B.S.

Vesper Chairman I, Dean's Honor Roll II, IV, Social Chairman III, International Relations Club, Ex-Service Womens Club IV.



BRACKENRIDGE HALL

JUNIOR CLASS PRESIDENT



JANE RICHARDSON



JUNIOR CLASS OFFICERS

NORMA BETH COOKE, *Secretary*

MARY LOU MOORE, *Treasurer*

JONEL ROGERS, *Vice-President*

JUNIORS...

Abernathy, Frances Leonard
 Abernathy, Gene Memphis, Tenn.
 Abraham, Joyce Marshall
 Alexander, Mary Helen Denton
 Alexander, Miariam Ann Houston

Allen, Amanda Marshall
 Allen, Kathryn San Antonio
 Ames, Phyllis Putnam
 Ammerman, Barbara Del Rio
 Anders, Myra Nell Rule

Anderson, Lulu Houston
 Angelle, Betty Galveston
 Arhos, Phyllis Bryan
 Arnold, Helen Moore Galveston
 Atkins, Martha Ann Hope, Ark.

Averyt, Joy Bess Jacksonville
 Aylor, Louise Sweetwater
 Bailey, Mary Kay Houston
 Balcar, Evelyn Beaumont
 Bannon, Patricia Teague

Bard, Jean El Paso
 Barnard, Verna Louise Kilgore
 Barragar, Barbetta Denton
 Bass, Nancy Lou Longview
 Batla, Betty Dallas

Beall, Marjorie Ft. Smith, Ark.
 Bello, Sylvia Guayama, Puerto Rico
 Benavides, Lydia Hebbronville
 Bickley, Jeanette Farmersville
 Billas, Evelyn Houston

Blackmon, Peggy Stuttgart, Ark.
 Blakesly, Natalie Corpus Christi
 Blanchard, Barbara Dallas
 Bless, Willadean San Antonio
 Blondeau, Joyce Bryan

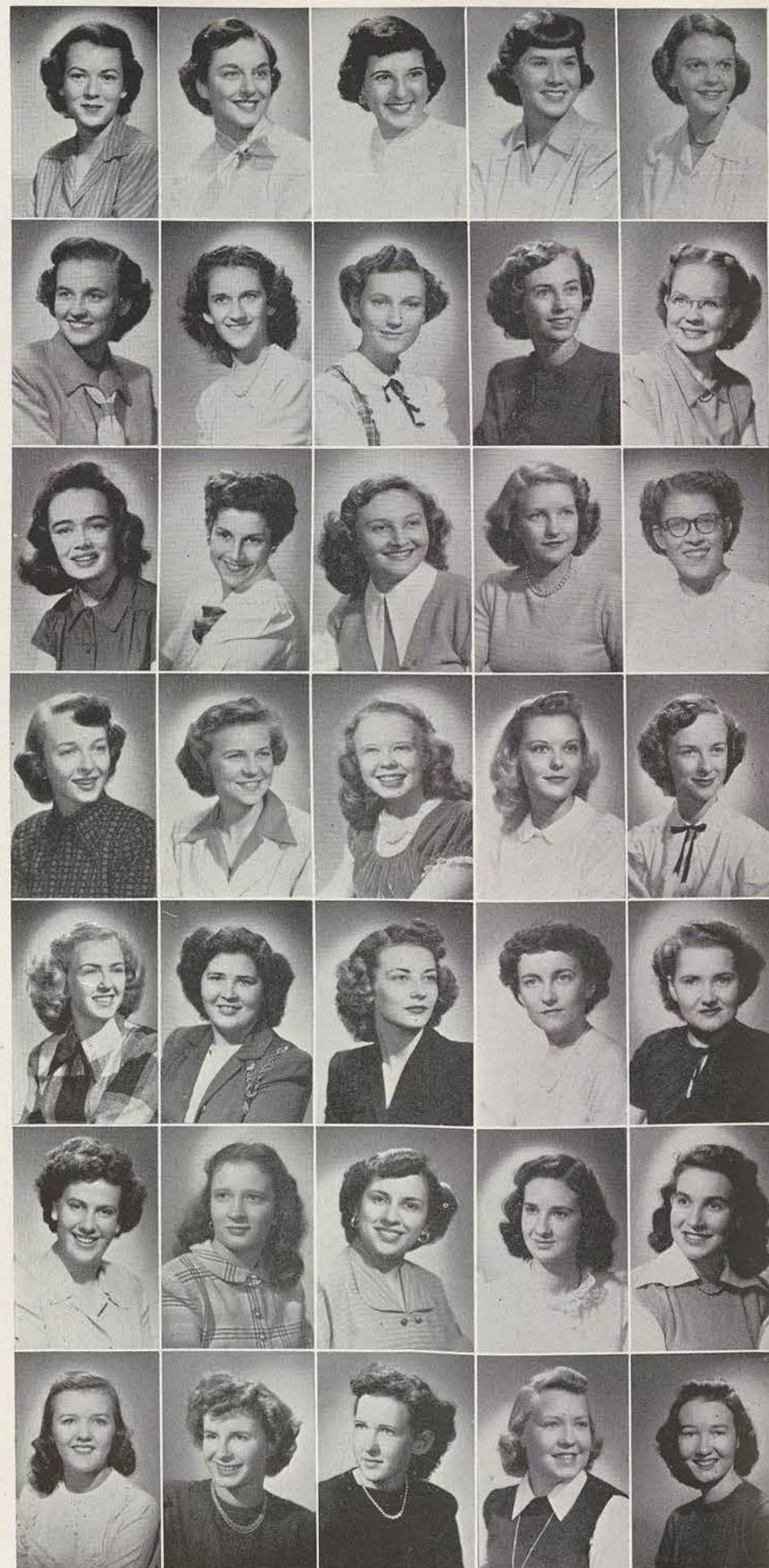

Bodine, Billie Bland Lake
 Bolin, Constance Plainview
 Boswell, Margaret Dallas
 Boyd, Dorothy Burkburnett
 Bradford, Alice Arlington

Bradshaw, Marie Houston
 Brittain, Jean Waco
 Brockway, Ghita Fern Elmo
 Brookreson, Norma Jean Tuscola
 Browder, Vivian Weatherford

Brown, Betty Jo Center Point
 Brown, Charlotte Paducah
 Brown, Jeanine Bryan
 Brueck, Dorothy Port Arthur
 Brummett, Helen Alba

Burgess, Pamela Dallas
 Burks, Billie Sue Blytheville, Ark.
 Burnell, Sallie Port Isabel
 Burton, Joy Dallas
 Butler, Nancy Greenville

Cade, Thelma San Antonio
 Cady, Jeannine Houston
 Cargile, Janie Mt. Pleasant
 Carlton, Evelyn Breckenridge
 Carpenter, Marianne Linden

Carraway, Anita Little Rock, Ark.
 Caudle, Launa Ann Dallas
 Cavenar, Ellen Ann Amarillo
 Cawthon, Anne Abilene
 Cervantes, Julia Brady

Chamberlain, Betty Sulphur Springs
 Chambers, Paula Dallas
 Chassaniol, Ruth Elaine Galveston
 Clark, Doris Ann Lake Charles, La.
 Clapham, Florence Little Rock, Ark.

CLASS OF '50

JUNIORS...

Clark, Yvonne
Coats, Virginia June
Cohn, Margaret
Coker, Betty Jane
Coleman, Betty Jane

Alvin
Abilene
Chickasha, Okla.
Talco
Dallas

Collins, Druena
Collins, Colleen
Condon, Margaret
Conn, Patsy Ruth
Conrad, Verna Maurine

Childress
Stephenville
Humble
Houston
Little Rock, Ark.

Cooke, Norma Beth
Cooke, Yvonne
Cornett, Jo Ann
Cowan, Martha Joan
Crabb, Mary

Waxahachie
Dallas
Dallas
Mineola
Greenville

Crews, Mazie Nell
Crocker, Joy Ann
Curtis, Susan Gay
Dacus, Margaret
Daniel, Joan

Grapevine
Corpus Christi
Dallas
Easley, S. C.
Pecos

Danitis, Dorothy
Darnell, Jean
Davis, Linda
Davis, Patricia
Davis, Peggy

Hardwick, Mass.
Amarillo
Teague
Chico
Shreveport, La.

DeBouy, Kattie Lou
Devenport, Mary Lou
Dewoody, Virginia
Dickey, Jerrilene
Dishman, Sara

Galveston
Snyder
Dilley
Bellville
Bryan

Douning, Julien
Dye, Alice
Eaves, Ellen
Edwards, Lois Jean
Edwards, Noble Jean

San Angelo
Dallas
Dallas
Comfort
Tyler



Eldridge, Dorothy
Elrod, Doris
Esslinger, Patsy
Faulk, Dorothy
Felder, Helen

Bellville
Denton
Cameron
Fort Worth
Aransas Pass

Fern, Aurora
Ferrell, Patricia
Ferris, Billie Jean
Fertitta, Olivia Gertrude
Feuille, Florence

San Antonio
Justin
Malvern, Ark.
Galveston
Laredo

Fick, Doris
Ficke, Mary Lou
Fitzhugh, Carolyn
Fleetwood, Ann
Ford, Billie

Rosebud
San Marcos
Texarkana
Del Rio
Dallas

Ford, Flora Dean
Ford, Frances
Forgy, Martha Ann
Forston, Jeannine
Fort, Marjorie Ann

San Augustine
Denton
Little Rock, Ark.
Ennis
Fort Worth

Fortner, Marilyn
Fortune, Barbara
Franceschi, Aida
Freeland, Estelle
Frels, Willis Ann

Tyler
Port Arthur
Arroya, Puerto Rico
Baird
Ganado

Frye, Cheridah Mae
Garrett, Mary Louise
Gayler, Marie
Gibson, Gwendolyn
Gilliam, Barbara

Alvarado
Stephenville
Kress
El Paso
Denton

Gonzales, Dora
Gonzales, Josefina
Gordon, Shirley
Graham, Fonda
Graham, Jo Ann

San Diego
Laredo
San Antonio
San Benito
Denton

CLASS OF '50

JUNIORS...

Gratz, Antoinette Dallas
Gray, Betty Joyce Warren, Ark.
Gray, Dorothy Mission
Gray, Shirley Ann Dallas
Green, Nelwyn Paxton

Griffin, Maida Fredene Dallas
Gross, Betty Galveston
Groves, Helen Petrolia
Hagar, Jane San Benito
Haines, Vergie Canyon

Hallaran, Jacquelin Waco
Hardy, Becky Texarkana
Hardy, Inez Tyler
Harper, Betty Lou Midland
Harrell, LaVerne Smithville

Havekost, Patricia Anne Groesbeck
Heinlen, Norma Jean Ranger
Henderson, Wynelle Marshall
Hennigan, Genevieve Wilson, Okla.
Hester, Dorothy Ann Denton

Heywood, Blanche Devall Fort Worth
Hicks, Mimi Fort Worth
Hill, Betty Judith San Angelo
Hill, Mary Anne Iowa Park
Hines, Betty Jean Fort Worth

Hoke, Alta Eulice Conroe
Holekamp, Jean Comfort
Horton, Kay Loving, N. M.
Howard, Polly Ellington Frost
Howell, Edna Okmulgee, Okla.

Hubbard, Helen Kansas City, Mo.
Hudson, Betty Jo Cheyenne Wells, Colo.
Hughes, Jane Elizabeth College Station
Hummer, Marjorie Booker
Hussey, Jo White Deer

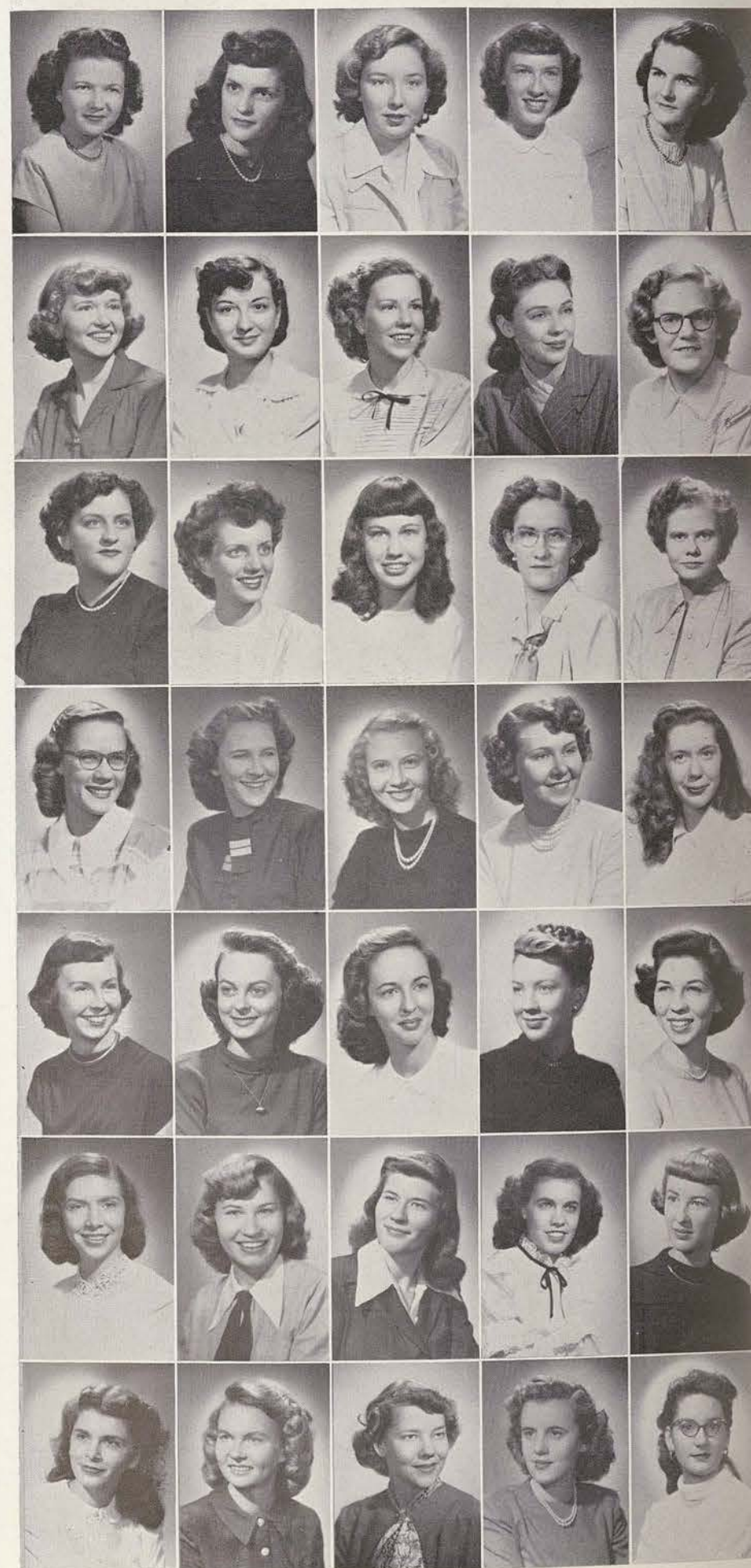

Johnson, Frances Jane Sulphur Springs
Johnston, Margaret Leah Los Angeles, Calif.
Jones, Marianne Greenville
Jones, Norma Lou Camp Hood
Jones, Patricia Brent Kaufman

Jones, Reba Joinerville
Jordahl, Mary Lou San Antonio
Joy, Betty Merrill Arlington
Julian, Edith Leesburg
Kaufman, Rae Ann Aransas Pass

Killen, Norma Jean Marceline, Mo.
Kilpatrick, Mary Leona Wichita Falls
Kimball, Nell Palacios
King, Sammy Lane Liberal, Kan.
Kirkland, Virginia Denison

Klimitchek, Patricia San Antonio
Koliba, Kathryn Columbus
Koontz, Rosalia Bryan
Krudys, Jennie Wallington, N. J.
Kuse, Lena Mae Corpus Christi

Laigle, Jeanne Carolyn Iowa Colony
Leeper, Ardyth Shan El Reno, Okla.
Lester, Dorothy Jane Linden
Lewis, Frances Hope, Ark.
Lewis, Paula Ann Longview

Lewis, Sue Denison
Lightsey, Dorothy Waxahachie
Little, Martha College Station
Logsdon, Laura Jean Ada, Okla.
Louissena, Mary Gratianna Roswell, New Mexico

Lowry, Bettie Lee El Paso
Luques, Helen Wichita Falls
Mangham, Eileen Carthage
Mathney, Ramona Pampa
Martinson, Bettie Clyde Mt. Vernon

CLASS OF '50

JUNIORS...

Medellin, Sara
Merritt, Dana Marie
Meuli, Tena
Miether, Elsie Lou
Millican, Helen

Hebbronville
Colorado City
Visalia, Calif.
Sherman
San Saba

Mills, Mavis Amelia
Millsap, Myra
Molen, Pattilou
Moore, Emily
Moore, Mary Lou

Overton
Fort Smith
Greenville
Paris
Fort Smith, Ark.

Moore, Patsy Ann
Morgan, Doris De Laine
Munn, Virginia Jane
Myers, Gertrude
McCarty, Marilyn

Mercedes
Denton
Texarkana
Ennis
Wichita Falls

McCullough, La Nelle
McGee, Marilyn
McGill, Marilyn Jean
McLelland, Pat
McMahon, Pat

Wheelock
Alba
Stuttgart, Ark.
Prescott, Ark.
Abilene

McManus, Norma
McNally, Constance
Nall, Eula Frances
Nelson, Eda Beth
Nelson, Quebell

Hot Springs, Ark.
Galveston
Paradise
Boerne
Pampa

Newbill, Mickie
Newnam, Delana Jane
Newsom, Jo
Newton, Imogene
Norrell, Nancy Nell

Athens
Fredericksburg
Clarendon, Ark.
Cross Cut
Deport

Norris, Nanette
Norton, Marion
Nylander, Virginia
O'Brien, Pat
Ogilvy, Bertha Joyce

Orange
Bryan
Tucumcari, N. M.
Celina
Odessa

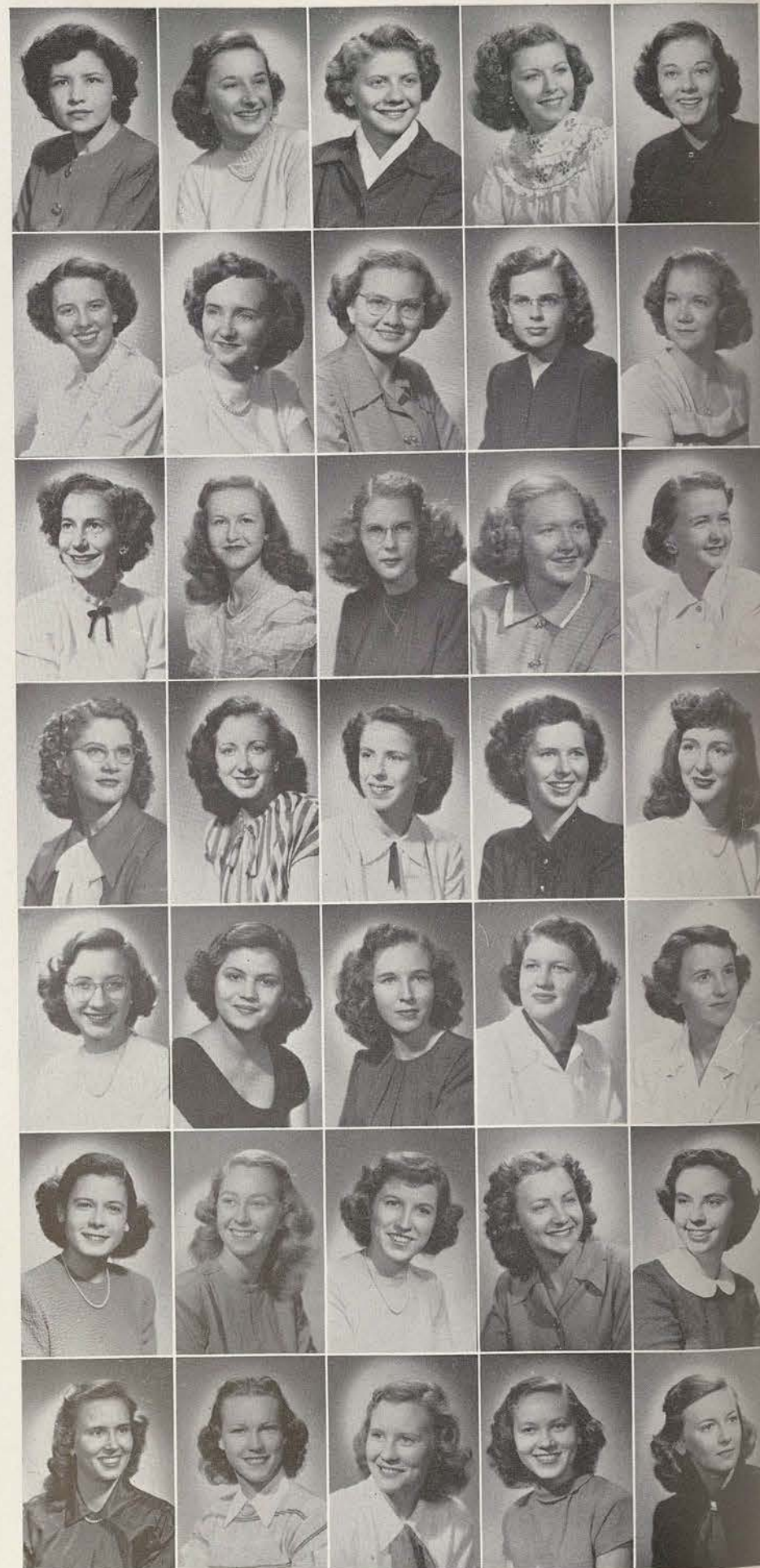

O'Rear, Marjorie Ruth
Orrill, Colleen
Osburn, Norma Lee
Parish, Marzelle
Parker, Alice Ann

Texarkana
Dallas
Muleshoe
Denton
Linden

Parker, Marilyn Louise
Peine, Harriett Ann
Pena, Modesta
Penny, Helen Virginia
Perez, Janie

Seagoville
Houston
San Diego
Flat
Melvin

Perkins, Clint
Peters, Dorothy Elizabeth
Pettit, Maudrel
Pevehouse, Betty
Phillips, Olena

Kilgore
Edna
Bloomburg
Smithfield
Little Rock

Pintsch, Joyce Dawn
Pratt, Mary Lou
Rafferty, Johna
Randals, Dale
Rattan, Frances

Beaumont
Rosser
Gruver
Hico
College Station

Reed, Barbara Eunice
Reed, Bonnie
Reed, Kathleen
Reid, Angie Jane
Rentzel, Kathryn

Houston
Poteet
Olney
Dallas
Houston

Respass, Theresa
Richards, Mary Jane
Richardson, Jane
Riddle, Barbara
Roberts, Doris Jean

Sweetwater
Kansas City, Kan.
New Orleans, La.
Abilene
Wichita Falls

Rogers, Jonel
Ronhovde, Patsy
Routt, Sammie Louise
Schafer, Helen
Schreiner, Joyce Marie

Galena Park
Seymour
Dallas
Menard
Carlsbad, N. M.

CLASS OF '50

JUNIORS...

Scofield, Sue
Shadle, Barbara Ann
Shannon, Leslie
Sigler, Pat
Skelton, Lynn Ryan

Vernon
New Orleans, La.
Denton
Orange
Cameron

Skidmore, Mary Virginia
Skotak, Jerline
Slusher, Vera LaVonne
Smart, Da Lee
Smith, Betty Iris

Denton
Dallas
Tucumcari, New Mexico
Bay City
Sweetwater

Smith, Esther Marie
Smith, Kathryn
Smith, Patricia
Smith, Patricia Ann
Smith, Patricia Dean

Crandall
Denison
Eastland
Farmer City, Ill.
Fordyce, Ark.

Smokowski, Julianne Marie
Smullen, Mary Virginia
Sorrell, Ruth
Spearman, Doris
Spearman, Dorothy

Chicago, Ill.
Fort Worth
Houston
Ardmore, Okla.
Ardmore, Okla.

Stafford, Flo Dean
Stahl, Bobbie Jean
Steel, Wanda Joy
Stewart, Beth
Stoker, Martha Ann

Brownfield
Loraine
Palestine
San Antonio
Dallas

Stonecipher, Viva Jean
Straiton, Barbara
Sweatt, Frances Elaine
Swofford, Eugenia
Taaffe, Mary Jane

Wirt, Okla.
Fort Worth
Waxahachie
Fort Smith, Ark.
Foreman, Ark.

Tasker, Carol
Taylor, Gwendolyn
Taylor, Mary Ruth
Teichmann, Margrit Barbara
Temple, Frances Jamesene

Waco
Keithville, La.
North Little Rock, Arkansas
Washington, D. C.
Dallas



Terry, Lady
Timmermann, Joyce
Tobias, Katherine
Toland, Mary Jane
Tollett, Mary Nell

Alpine
Seguin
Bryan
Dallas
Berclair

Triplett, Doris June
Tulley, Joan
Tyson, Betty
Vaden, Mary Eleanor
Vaden, Mary Louise

El Paso
Raywood
Fort Worth
College Station
Dallas

Vaughn, Nelda
Vela, Norma Lynda
Vladeff, Sonia
Volkman, LaVerne Charlotte
Wagner, Leona

El Reno, Okla.
Edinburg
Mt. Clemens, Mich.
Menard
Mertzon

Waldrop, Catherine
Wallace, Jeannine
Ward, Mrs. Doris
Warrington, Martha
Watson, Mary Anna

Henderson
Gilmer
Denton
Frankston
Henrietta

Watson, Maxine
Webb, Norma Jean
Welch, Jane Caroline
Wengolin, Lois
Wertheimer, Betty

Denton
Seagoville
Ionia, Mich.
New Haven, Conn.
Dallas

Whately, Rita Beth
White, Joan Midkiff
White, Joanne
Whited, Mary Helen
Wieman, Betty

Denton
Jacksonville
Port Arthur
Lamesa
Arkadelphia, Ark.

Wildman, Nora Lee
Wilke, Mary Frances
Williams, Alta Faye
Williams, Martha Lavelle
Williams, Mary Evelyn

Fort Worth
Lubbock
Matagorda
Sherman
Wichita Falls

CLASS OF '50

JUNIORS...

Willis, Elsie Jane
Wilson, Jean
Windisch, Juline
Wingo, Elizabeth
Winkleman, Doris

Sweetwater
Houston, La.
Smithville
Lockney
New Braunfels



Wood, Emily
Wright, Emma Ruth
Wyche, Dorothy
Yee, Shirley Ann

Crockett
Huntsville
Beaumont
Honolulu, T. H.



*The college campus, known for its hills,
Then January snow brought us thrills—and SPILLS.*

"We are the Class of '51" has been ringing over TSCW's campus for two very short, but very dear years. Our college days are now half over. In these two years we have laid firm foundations for our next two, our last two, college years, and for all our life ahead. Our friendships are broader, deeper, and truer. Our search for wisdom and a keener understanding of our fellow students has yielded its rewards.

These two years of invaluable experiences in working together crowd our minds with unforgettable memories when our song rings clear and strong in assembly meetings.

SOPHOMORES are recalling

the many hours of just talking among friends in our rooms. We are reliving our class dances, stunts, Red Bud Festivals, and the Corps Trips. When we hear our song we are hearing words which stand for those ideals which we hold so dear—honesty, loyalty, devotion to God, integrity, and hope for those many years ahead which will only burn more deeply and indelibly into our hearts our love for our own TSCW, and our classmates of the Class of '51.

WANDA JEAN KERCHEVAL,
Sophomore President

CLASS OF
'51

HOUSTON HALL

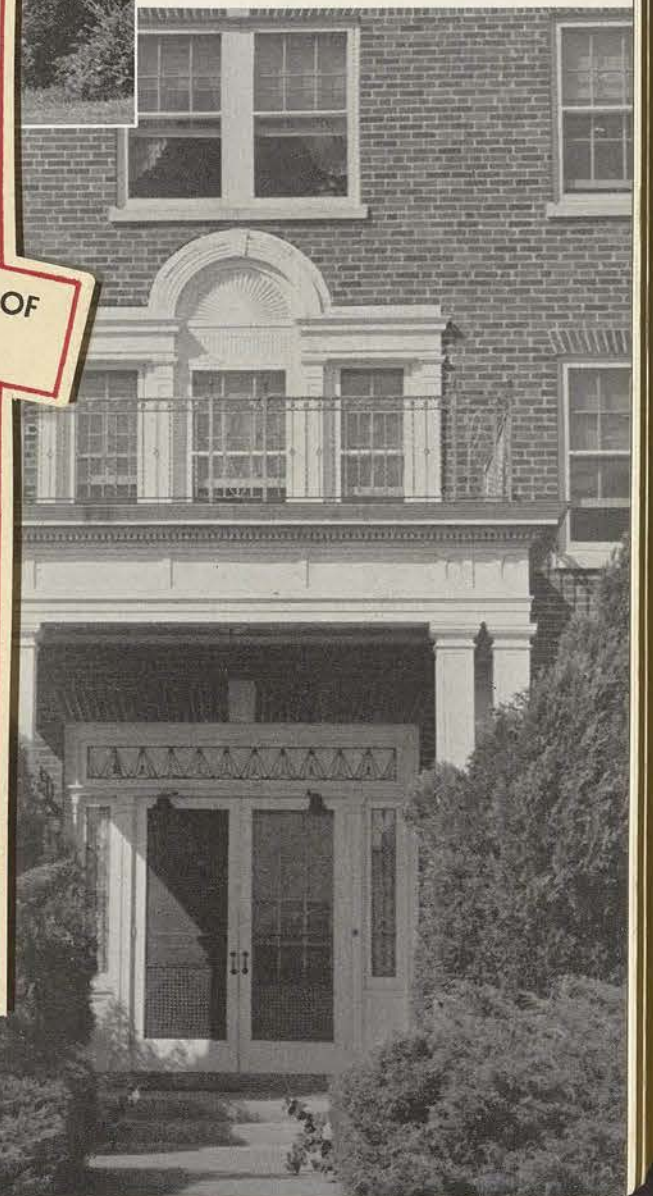

Willis, Elsie Jane	Sweetwater
Wilson, Jean	Hosston, La.
Windisch, Juline	Smithville
Wingo, Elizabeth	Lockney
Winkleman, Doris	New Braunfels

Wood, Emily	Crockett
Wright, Emma Ruth	Huntsville
Wyche, Dorothy	Beaumont
Yee, Shirley Ann	Honolulu, T. H.



The college
Then Jan

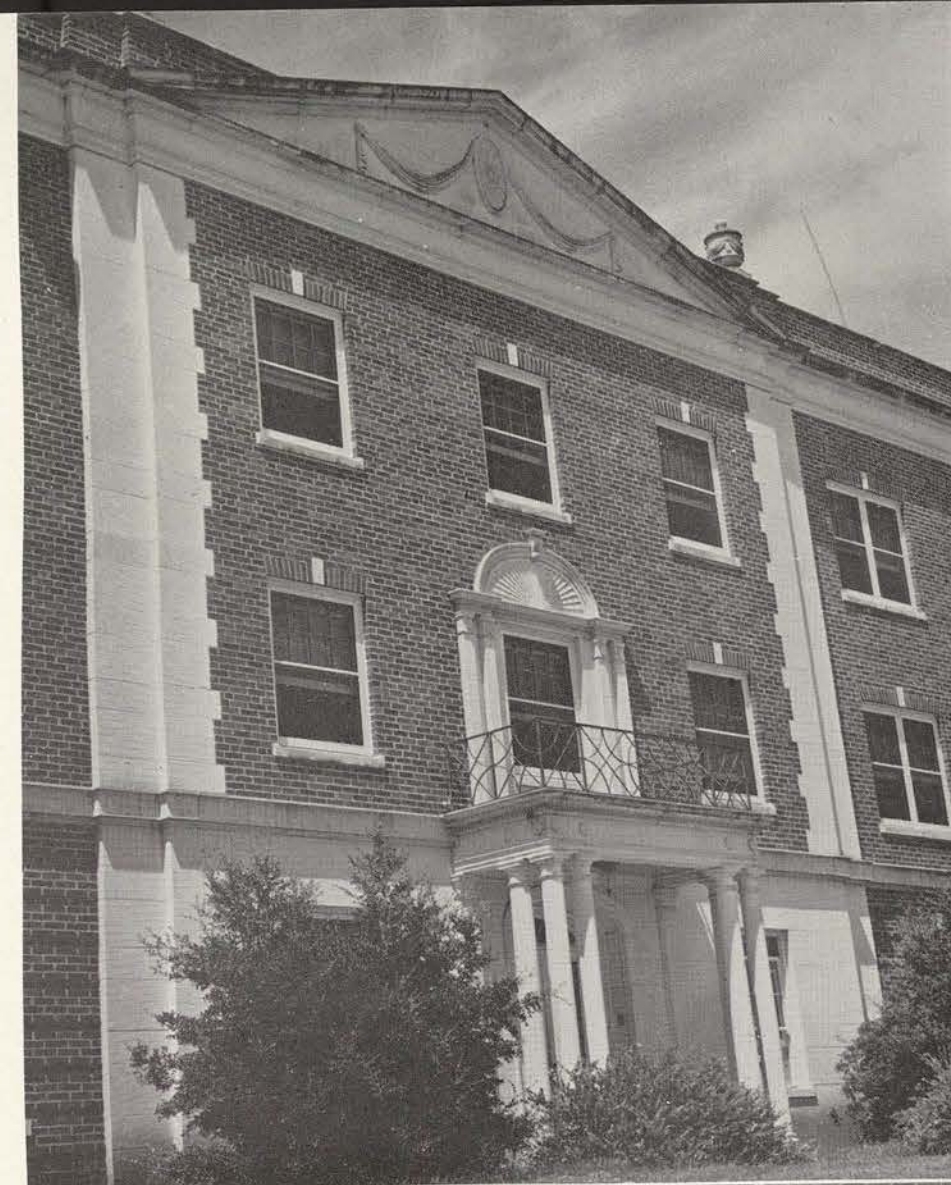

HOUSTON HALL

FITZGERALD HALL

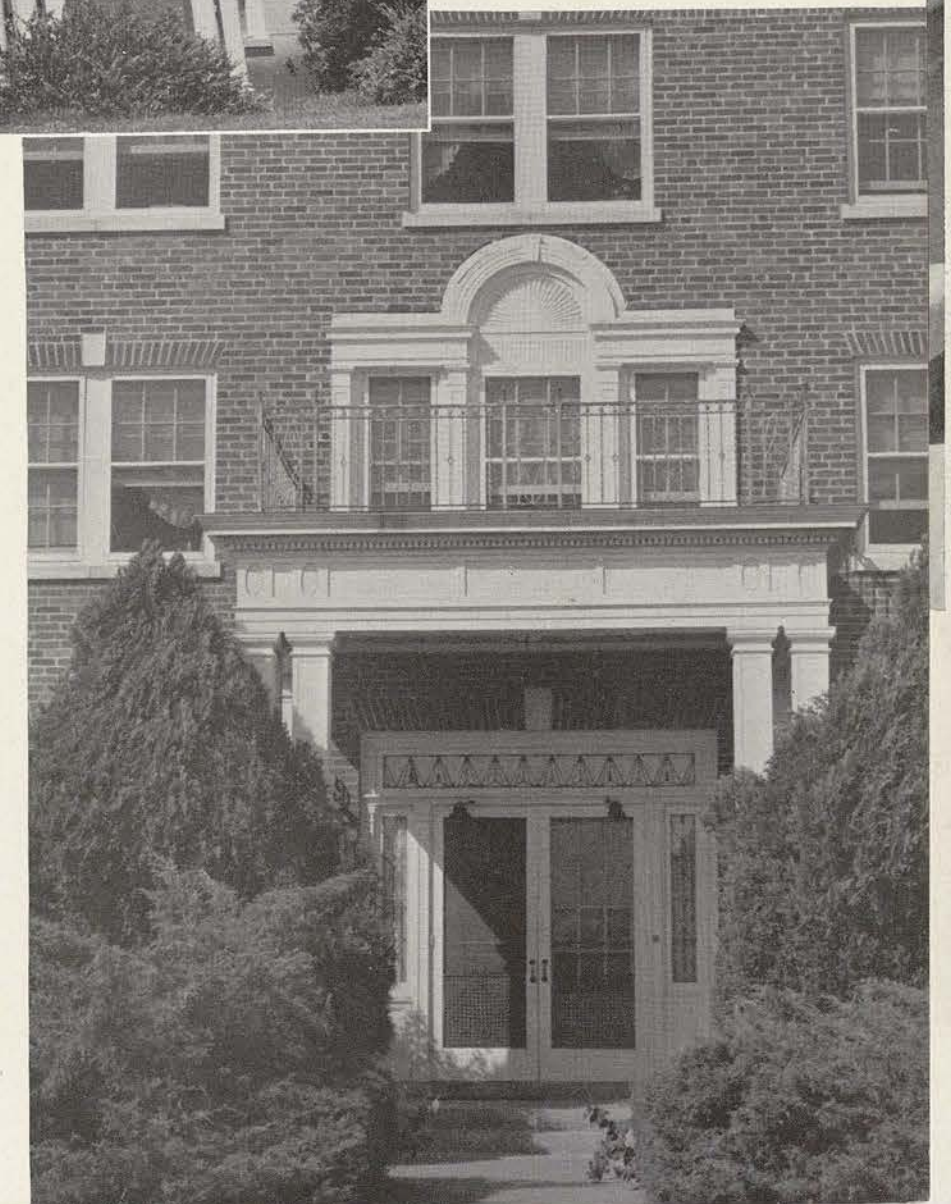

SOPHOMORE CLASS PRESIDENT



WANDA JEAN KERCHEVAL



SOPHOMORE CLASS OFFICERS

CAROLYN CUMMINGS, *Vice-President*

BOOTS COOPER, *Secretary*

FRANCHELLE MOORE, *Treasurer*

SOPHOMORES

Ackley, Mary Louise Houston
 Adams, Melba Lampasas
 Adams, Rena Nell San Antonio
 Akers, Elizabeth Ann Dallas
 Alexander, Cynthia Houston

Allison, Laura Link Carthage
 Almy, Helen Ruth Fort Worth
 Alvis, Chestella Ann Bandera
 Amison, Alice Dallas
 Angel, Frances Hico

Armistead, Bobbe Honey Grove
 Arnold, Paula Jane Kansas City, Mo.
 Asbury, Billie June Rosebud
 Austin, Edra Zoe Fort Worth
 Bailey, Mary Elizabeth San Antonio

Baker, Virginia Ann Cleburne
 Bangs, Virginia Lee McAlester, Okla.
 Banks, Anita Rhea Lindale
 Barrilleaux, Shirley Beaumont
 Barton, Jane Sweetwater

Baverstock, Charlotte Balboa, Canal Zone
 Baxter, Carrie Sue Howe
 Beall, Shirley Ann Milam
 Bearman, Joanne Cisco
 Beck, Jo Nell Overton

Benchoff, Betty Jo Menard
 Bender, Jo Ann Jefferson
 Benson, Mary Ann Texarkana, Ark.
 Berenthien, Barbara Corpus Christi
 Berry, Louise Waco

Billingsley, Joanne Fort Worth
 Birdwell, Betty Jo Woodville
 Birks, Mary Lea Villa Park, Ill.
 Blackwell, Nina Jim Denton
 Bledsoe, Emily Jane Shreveport, La.



Bledsoe, Paula Kelton
 Blum, Shirley Colorado City
 Bobo, Patricia Rose Little Rock, Ark.
 Boles, Jo Ann Fort Worth
 Bonvillian, Dorothy Anne Houston

Boswell, Laura Elizabeth Tyler
 Bostick, Julianne New Boston
 Boyle, Marion Denton
 Boynton, Betty Jo Lufkin
 Brandhorst, Mary Jane Beaumont

Branhall, Imogene Dallas
 Brannan, Mary Katherine Stephenville
 Brewer, Joye Cedar Hill
 Brittain, Katharine Washington, D. C.
 Brooks, Mary Jane Coffeyville, Kan.

Brown, Bonnie Louise Seminole
 Brown, Martha Hallsville
 Brownlow, Julianne Longview
 Bryan, Carol San Antonio
 Bucheck, Peggy Dallas

Burks, Peggy Elaine Dallas
 Cabron, Elizabeth Frances Rosebud
 Cain, Joan Nelouise Poplar Bluff, Mo.
 Call, Mary Alice Dallas
 Campbell, Gene Virginia Beaumont

Campbell, Marion Kerens
 Caradine, Shirley Ann Memphis, Tenn.
 Card, Martha Helen Houston
 Carpenter, Lavenia Post
 Carvajal, Elizabeth Anne El Paso

Castleman, Laurabel Channing
 Cecil, Virginia Houston
 Chamberlain, Peggy Eagle Pass
 Chambers, Allyce Harlingen
 Cheek, Nancy Lou Kansas City, Mo.

... Class of '51

SOPHOMORES

Chesney, Jean Baltimore, Md.
Childress, Dot Pasadena
Clark, Lois Jean WaKeeney, Kan.
Clint, Marcia Brownsville
Cloud, Jean Lampasas

Clowe, Carolyn Dallas
Coffee, Imogene Brownwood
Coffman, Martha Jeanne Houston
Cogburn, Ruth Woodson
Colbert, Jane Laredo

Conner, Barbara Dallas
Conroy, Ruth Bay City
Conyers, Jeannine Pampa
Coonrod, Geraldine Fort Worth
Cooper, Boots Sherman

Counts, Loveta Joy Perrin
Coulter, Bette Jacksonville
Crank, Jean Garland
Cummins, Jean Denton
Cummings, Mona Lockney

Cummins, Carolyn Pine Bluff, Ark.
Cupples, Marjorie Marie Dallas
Currey, Dorothy Nell Daingerfield
Curtis, Mary Ann Mineral Wells
Dalton, June Pampa

Dampier, Betty Jean Galveston
Darrow, Shirley Elaine College Station
Davenport, Rose Marie Jasper
Davis, Elizabeth Ann Orange
Davis, Sally Teague

Davison, Janet Angleton
Davison, Jean Adair West Columbia
Dellis, Bobbie Nell Lampasas
Dennis, Marguerite Ann Brownsville
Denton, Patricia Lee Seminole



De Witt, Dorothy Dallas
Dickinson, Earnestine McLean
Dorrell, Claudia Orange
Dorrell, Virgil Orange
Doss, Ercella Queen City

Downing, Mary Frances Lindale
Duckworth, Betty Belton
Dulaney, Martha Clarksdale
Dunderdale, Lula Houston
Eckelberger, Joann Fort Worth

Eddy, Bonnie Juanita Jasper
Edwards, Dorothy Ann Fort Worth
Ehlers, Marjorie Virginia La Grange
Elliott, Beverly Randolph Tulsa, Okla.
Esslinger, Helen La Grange

Eubanks, Nancy Shreveport, La.
Everett, Beverly Jean Little Rock, Ark.
Everston, Mary Margaret Pawhuska, Okla.
Fairbanks, Joyce Pasadena
Farmer, Clara Alice Linden

Faulkner, Gladys Frances Lampasas
Feliciano, Inda Hatillo, Puerto Rico
Fenichis, Carrie Fort Worth
Flippo, Doris Denton
Floyd, Sherrill Honey Grove

Fooshee, Elsie Rae Dallas
Forsyth, Ann Louise Houston
Fox, Tommie Lou Odessa
Frank, Virginia Lee Galveston
Frysinger, Minta Ann Krum

Gaich, Jacqueline Port Arthur
Galloway, Wyvonne Del Rio
Galvin, Jeanne Kansas City, Mo.
Galvin, Marilyn Levelland
Gardner, Irma Shreveport, La.

... Class of '51

SOPHOMORES

Garms, Betty Jane Little Rock, Ark.
 Gilbert, Ethel Irene Pampa
 Gilstrop, Rose Marie Odessa
 Glitsch, Gretchen Dallas
 Goodner, Bobbie Denton

Goodnight, Gloria Marie Holland
 Goodson, Carol Jean Jacksonville
 Gorena, Alma Lydia Edinburg
 Grammer, Winona Alvin
 Gready, Cynthia Louise Wills Point

Gregory, Josephine Houston
 Gregory, Mary Kathryn Arkadelphia, Ark.
 Griffith, Barbara Patricia Grand Cane, La.
 Gross, Maridan Seagoville
 Groves, Daphnea Elnora San Angelo

Guerra, Ines Olivia Delmita
 Guillod, Mae Nell Dallas
 Gunn, Christine Azilda Temple
 Gunn, Sally Elaine Houston
 Gunnels, Betty Center

Habekotte, Bess Brenham
 Hagan, Billie Jean Troup
 Haggard, Joyce Dallas
 Haile, Carolyn El Dorado, Ark.
 Hall, Virginia D. Marshall

Hamilton, Betty Bess Sherman
 Hamilton, Betty Lou Dallas
 Hamilton, Wenonah Fort Worth
 Hamlin, Ann Kansas City, Mo.
 Hammack, Jo Ann New Boston

Hampton, Shirley Ann College Station
 Hanson, Mary Louise Memphis, Tenn.
 Hardin, Joanne San Antonio
 Hardwick, Patricia Hereford
 Harper, Marcella Jean Madill

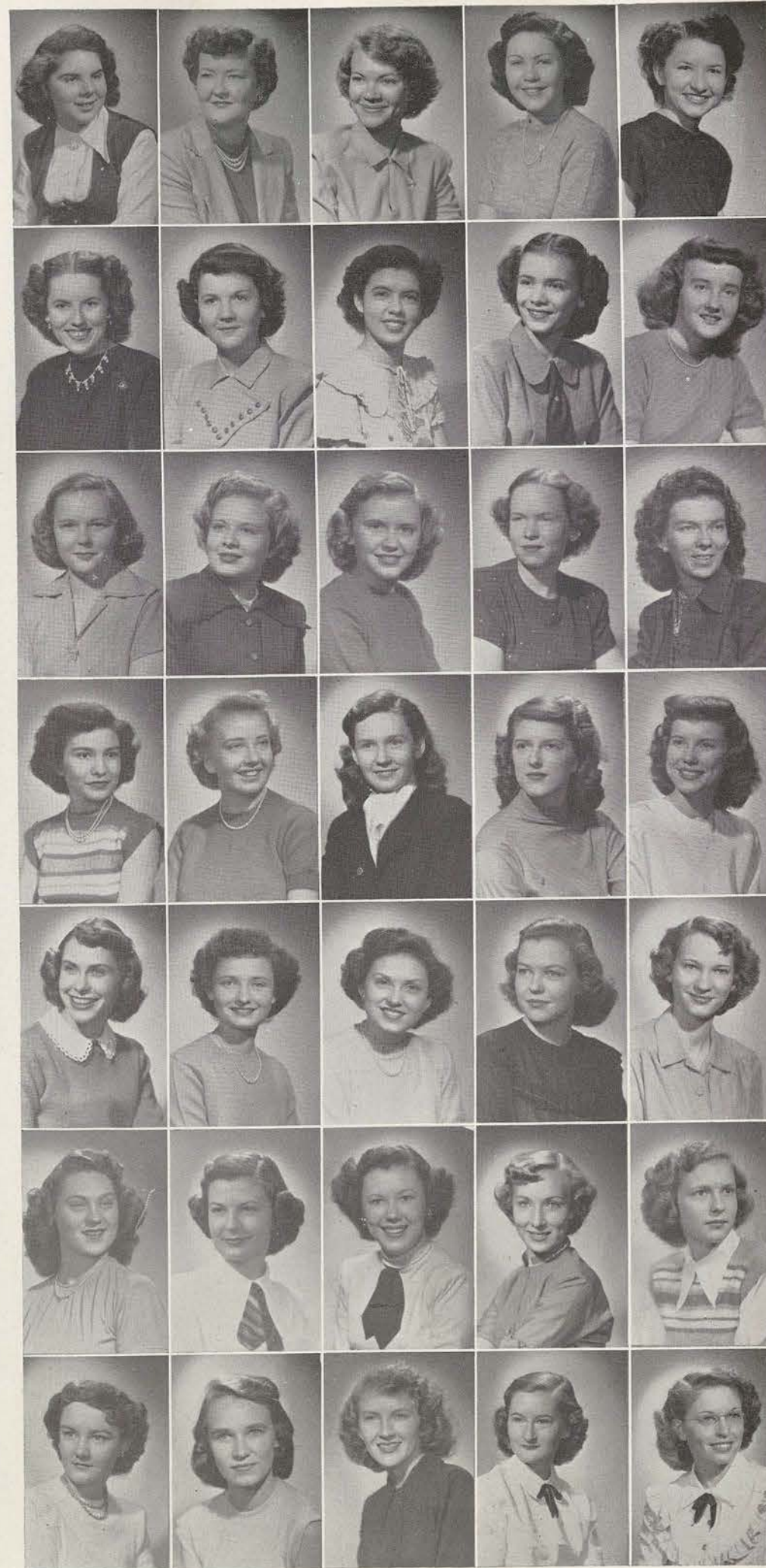

Harris, Sara Rose Mansfield
 Harris, Virginia Lee Eldorado, Ark.
 Harriss, Mildred Corrine Junction
 Hart, Doris Faye Waco
 Hart, Genelle Fort Worth

Hassan, Nita Sue Paris
 Hatchett, Jo Ann Navasota
 Hathaway, Myla Jeanne Hollister, Mo.
 Henderson, Mary Ruth Longview
 Henry, Norma Paris

Henson, Gloria Juliet Cuero
 Hernandez, Yolanda Del Rio
 Hicks, Doris Louise Dallas
 Hill, Patricia Ann Fort Worth
 Hill, Virginia McKinney

Hillyer, Helen Rae Houston
 Hilsher, Mary Dallas
 Hilton, Edith Mae Chicago, Ill.
 Hinson, Beth Floydada
 Hodges, Willia Dean Roscoe

Hoffman, Beulah Lois Denton
 Holland, Jeannine Lucille Houston
 Hooker, Betty Nacogdoches
 Houpy, Katherine Ann Dallas
 Houser, Paula Ruth Wellington, Kan.

Howarth, Claire M. Kansas City, Mo.
 Hubenak, Martha Fort Worth
 Huckaby, Maudine Pasadena
 Hudson, Beverly Little Rock, Ark.
 Hudson, Roberta Cheyenne Wells, Colo.

Huffar, Becky Houston
 Huffman, Katherine Hope Denton
 Hunger, Fern Junction
 Hutchman, Jeanne Fort Worth
 Jackson, Lillian Estelle Jefferson

... Class of '51

SOPHOMORES

Jackson, Mamie Lee College Station
 Jackson, Mildred Carolyn Waxahachie
 Jackson, Wanda Avery
 Jay, Gloria Pampa
 Johnson, Betty McBay Quanah

Johnson, Dolores Vanita Dallas
 Johnson, Margie Lee Abilene
 Johnson, June Austin
 Johnston, Betty Ernestine Oil Center, N. M.
 Johnston, Betty Jo Port Isabel

Jones, Barbara Ann Sulphur Bluff
 Jones, Beverly Shreveport, La.
 Jordan, Betty Sherman
 Jumper, Elizabeth Ruth Dallas
 Junkin, Betty Bradley Houston

Kaderli, Elizabeth Janell San Marcos
 Kaler, Shirley Kansas City, Mo.
 Karnes, Peggy Dallas
 Kay, Peggy Denton
 Keith, Yvonne Dallas

Kelly, Patsy Ruth Waller
 Kelt, Helen Jean Carrizozo, N. M.
 Kent, Kay Ann San Antonio
 Kent, Mary Frances Mineral Wells
 Kercheval, Wanda Jean Marshall

King, Claire Dallas
 King, Myra Mae Dallas
 King, Sarabeth Leesburg
 Kirkpatrick, Joline Marie Houston
 Kleinfelder, Barbara Ann Breckenridge

Kulhanek, Margie Waller
 Kutch, Mary Alice Wellington
 Kyle, Hazel Jean Carthage
 La Grone, Nelda Pauline Fort Worth
 Lanik, Corrine Marie Danbury



Low, Naomi Honolulu, T. H.
 Lee, Mi Sun Honolulu, T. H.
 LeMarr, Pat Fayetteville, Ark.
 Lettieri, Anna Dallas
 Levy, Blanche Beaumont

Lewers, Joan Fort Worth
 Lindsey, Norma Sunray
 Lions, Michele Dallas
 Lomax, Minyonne Big Spring
 Love, Billie Grace Houston

Lowe, Billye Fort Worth
 Ludwick, Mary Isabel Houston
 Lunz, Jean Ann Hebronville
 Mace, Nancy Carolyn Beaumont
 Malet, Phyllis Marie Ardmore, Okla.

Malone, Pat Fort Worth
 Mangum, Dorothy Cotulla
 Mariner, Elizabeth Ann Baltimore, Md.
 Markham, Betty Odessa
 Marshall, Joan St. Charles, Ill.

Massey, Patricia Ann Dallas
 Matteck, Ernestine Taylor
 Matusevich, Helen Fort Worth
 Mauldin, Anna Beatrice Dallas
 Mauldin, Carrie Nell Memphis, Tenn.

Maxwell, Zella R. Fort Worth
 Mayben, Ella Juanita Lometa
 Mayberry, Jimmie Pasadena
 Meyer, Marilyn Robbye Weatherford
 Miles, Dorothy Dallas

Moody, Sue Mineola
 Moore, Elizabeth Amelia Clifton
 Moore, Franchelle Stanton
 Moore, Mildred Ann Fort Worth
 Mora, Elma Hebronville

... Class of '51

SOPHOMORES

Morris, Patricia Helen Chicago, Ill.
 Mosby, Bobby Center
 Mount, Jane Houston
 Muller, Nancy Richmond
 Mullins, Mamie Ruth Mart

Murray, Hattie Maude Marshall
 Myers, Charmalea Little Rock, Ark.
 McCrary, Frances Elaine Winnsboro
 McFerran, Sara Margaret Dallas
 McGlaun, Joy Eloise Snyder

McKinnon, Colleen Elizabeth Houston
 McKinnon, Juanita Houston
 McLeod, Shirley Liberty Hill
 McLure, Mary Eleanor Shreveport, La.
 McMullen, Barbara College Station

Natho, Virginia San Antonio
 Nation, Wilma Jean Pasadena
 Neeley, Dorothy Marilyn Lubbock
 Neil, Marilyn Beaumont
 Nelson, Edith Margaret Galveston

Nelson, Frances Adele La Marque
 Nesbit, Nancy Ann Galveston
 Newman, Marialma Galveston
 Newsom, Mary Joyce Houston
 Northcutt, Gene Dallas

Numsen, Nancy Longview
 Oates, Grady Jo La Feria
 Oates, Lepha Jo Wichita Falls
 Obey, Marilewise Chicago, Ill.
 Odom, Carol Longview

Ostroot, Joan Grand Prairie
 Ott, Margaret Lucretia Fort Worth
 Page, Patricia Dallas
 Pankonin, Sarah Ann Wauconda, Ill.
 Parish, Mary Miller Spring Lake



Park, Betty Carol Rice
 Park, Patricia Rock Island, Ill.
 Peak, Peggy Lou Abilene
 Peek, Sheila Tone De Queen, Ark.
 Pepper, Betty Sue Haughton, La.

Perkins, Carole Jeannine Pampa
 Peterman, Christine Dallas
 Phillips, Mary Annette Hico
 Piazza, Germaine Beaumont
 Pierce, Virginia Ann Denton

Pitts, Betty Jeanne Tulsa, Okla.
 Plath, Dorothy Fort Worth
 Poindexter, Elizabeth Cleburne
 Post, Martha Jo Colorado City
 Potts, Mary Chilton Elsa

Prado, Petronila Galveston
 Pratt, Charlotte Kansas City, Mo.
 Price, Nancy Jo Pine Bluff, Ark.
 Quattlebaum, Floy Alvarado
 Quattlebaum, Joy Alvarado

Quinby, Jane Chillicothe
 Rabke, Mildred Jeanne Dallas
 Reese, Patsy Fort Worth
 Reichert, Della Louise Jourdan
 Reid, Martha Ann Fort Worth

Reid, Wanda Jane Mabank
 Rippeteau, Jane Kansas City, Mo.
 Reynolds, Patty Jane Goldsmith
 Richards, Barbara Sue Trinity
 Richardson, Dorothy Dallas

Richter, Florence Laredo
 Riddlehoover, Tina Unita Denison
 Riggs, Lois Elaine Round Rock
 Rinderknecht, Janie Louise Taylor
 Ringham, Reva Myrtis Harlingen

... Class of '51

SOPHOMORES

Rivas, Luz Elida Refugio
Roberson, Betty Clyde
Roberson, Emogene Dallas
Rosier, Flo Ellen Lafayette, La.
Rudd, Darine Clyde

Rumley, Mary Grace Dallas
Rummel, Rebecca Jean Chillicothe
Runyon, Patricia Dallas
Russell, Elaine Dallas
Russell, Henry Bob Abilene

Russell, Margaret Clara Cumberland, Md.
Sage, Frances Jacksonville
Schmid, Betty Louise Dallas
Schneider, Hazel Ruth Copperas Cove
Schultz, Docia Garland

Scott, Edith Ann Hamlin
Sealy, Grace El Paso
Shearer, Betty Mae Dallas
Shepherd, Kathryn Waxahachie
Shewell, Billie Margaret Baytown

Simmons, Elwanda Wheeler
Simmons, Mary Jo Phillips
Simon, Geraldine Levelland
Singleton, Dorris Virginia Roscoe
Sitman, Mary Jo Coupland

Slover, Bettigene Alpine
Smart, Virginia Frances Waxahachie
Smith, Mary Ann Dallas
Smith, Mary Ruth Jacksonville
Sontag, Kathryn Dallas

Souders, Marianne Fort Worth
Spears, Mary Helen Wills Point
Speer, Marion Los Alamos, N. M.
Spivey, Maxine Midland
Springer, Virginia Dallas



Standard, Jo Nell Marshall
Statum, Euden Marshall
Steadham, Ruth Grapevine
Stegall, Nelda Throckmorton
Stevens, Mary Jane McKinney

Stewart, Margaret Anne Beaumont
Stone, Gaynell Adrienne Portland
Stone, Martha Catharine George West
Stone, Mary Ann Celina
Storrie, Suzon Denton

Strain, Rosemary Galveston
Strong, Rosemary Wellington
Sullivan, Edythe Annis Denton
Sumner, Alice Blanket
Tabb, Mary Texarkana

Tabor, Doris Jean Denton
Taggart, Billie Rotan
Tankersley, Doris Lavelle Mertzon
Tate, Barbara San Antonio
Taylor, Barbara Jeannine Pittsburg

Teel, Betty Dallas
Terrill, Jeanne Minna Orange
Thomas, Mickey Brownsville
Thompson, Ethel Charlene Brownwood
Thompson, Opal Waxahachie

Talbott, Rosemary Grinnell, Iowa
Torbett, Carolyn Dallas
Townsend, Joan Lufkin
Tucker, Elaine Laredo
Turner, Tina Newcastle

Underwood, Elizabeth Mexia
Van Court, Lois Yvonne Mertzon
Van Pelt, Margaret Waco
Vela, Maria Louisa Laredo
Vidrine, Emma Jane Houston

... Class of '51

SOPHOMORES

Waggoner, Mary Ann Wichita Falls
Walker, Elizabeth Ann Dumas
Walker, Patsy Evelyn Woodville
Wallace, Mary Elizabeth Texarkana
Warren, Jane Ann Dallas

Watase, Ellen Tomino
 Waimea, Kauai, Hawaii
Watson, Robbie Lou Dallas
Wattles, Leta May Hot Springs, Ark.
Webb, Mary Loyce Seminole
Weempe, Dorothy Gean Dallas

Wells, Rose Marie Galveston
West, Ida Ann Beaumont
Westbrook, Wanda Lynne Texarkana, Ark.
White, Meldene Thornton
Whitehurst, Martha Anne Groesbeck

Whitten, Joida Dallas
Wiggins, Kathryn Louise Houston
Williams, Dorothy Mineola
Williams, Maurice Estelle Texarkana
Williams, Patricia Ann Refugio

Williamson, Ann Mineola
Williamson, Betty Denton
Willis, Joy Alice La Feria
Willows, Jerry Priscilla Dallas
Wilson, Barbara Kansas City, Mo.

Wilson, Elizabeth Anne Mineola
Wilson, Margaret San Antonio
Winesburg, Vesper June Sapulpa, Okla.
Witmer, Sally Bay City
Wolf, Ellen Fort Worth

Wolfsohn, Wilma San Francisco, Cal.
Won, Phoebe Honolulu, T. H.
Worland, Bernetta Ann

 Poplar Bluff, Missouri
Wright, Nanalie Amarillo
Young, Alice Marie College Station



Zamora, Estela
Zetzsche, Martha Loraine

Laredo
Bowie

... Class of '51

*Amid ice, sleet, and snow,
"P. O. Hill" becomes even more so.*



The class of '52 came to TSCW with open minds and a will to learn to do by doing. We make all the mistakes that every freshman class is expected to make and in one short year we have acquired some of the poise and grace that TSCW is famous for. As

FRESHMEN

we have

enthusiastically started a training that will prepare us for our life's work in such a way that it will make us always grateful to our school. So, with high hopes and new horizons to look forward to, we end one of the happiest years of our lives and look forward to three more years with new and old friends and more perfect and glorious experiences.

ANNIE CHADICK,
Freshman Class President

CAPPS HALL

ALL

AUSTIN HALL

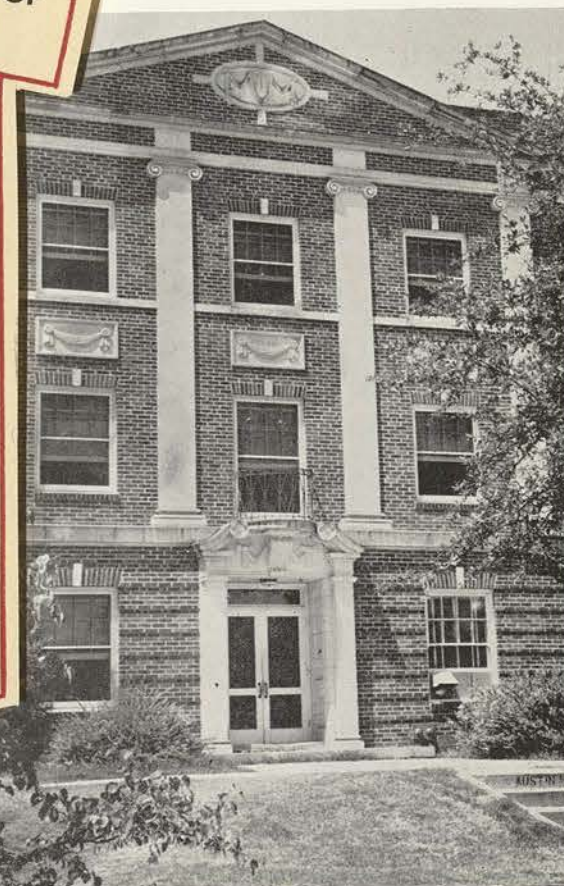

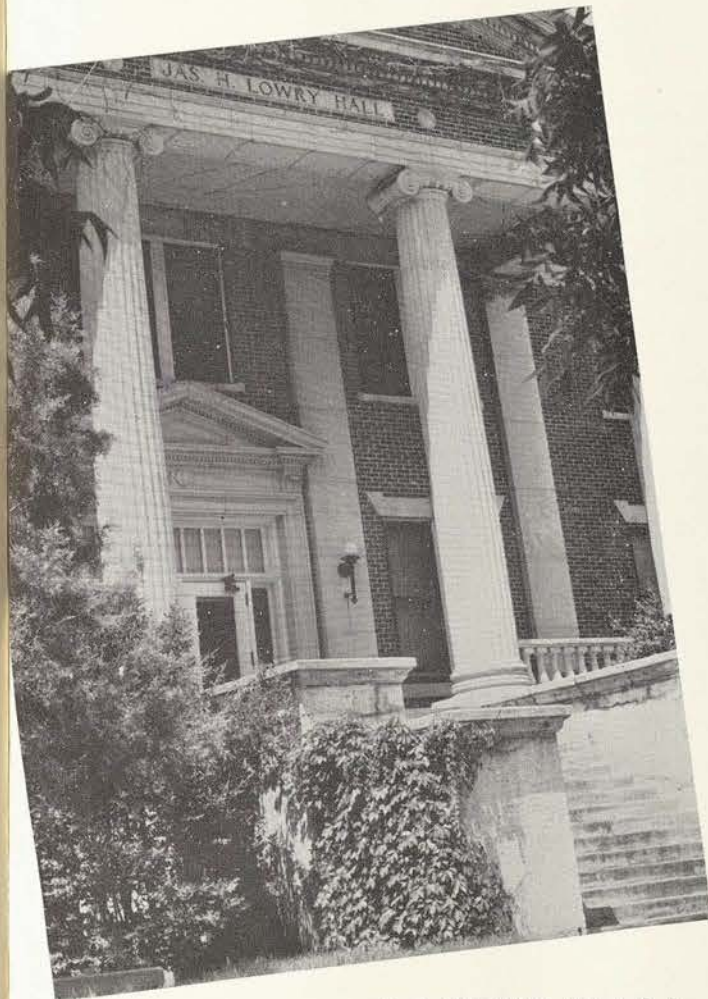

SAYERS HALL

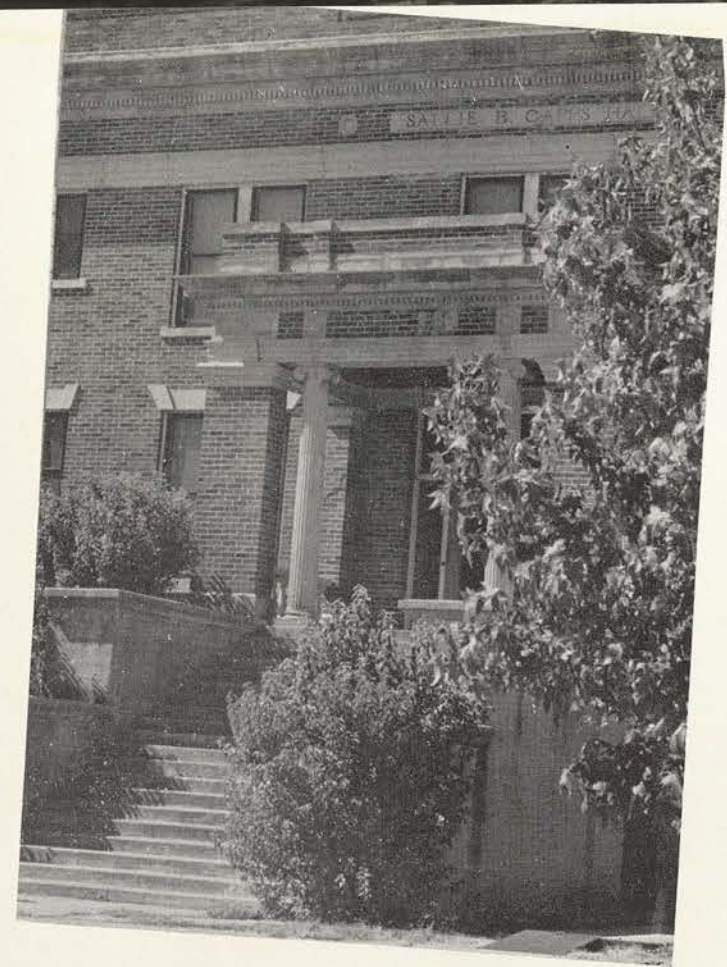

CAPPS HALL

LOWRY HALL

AUSTIN HALL

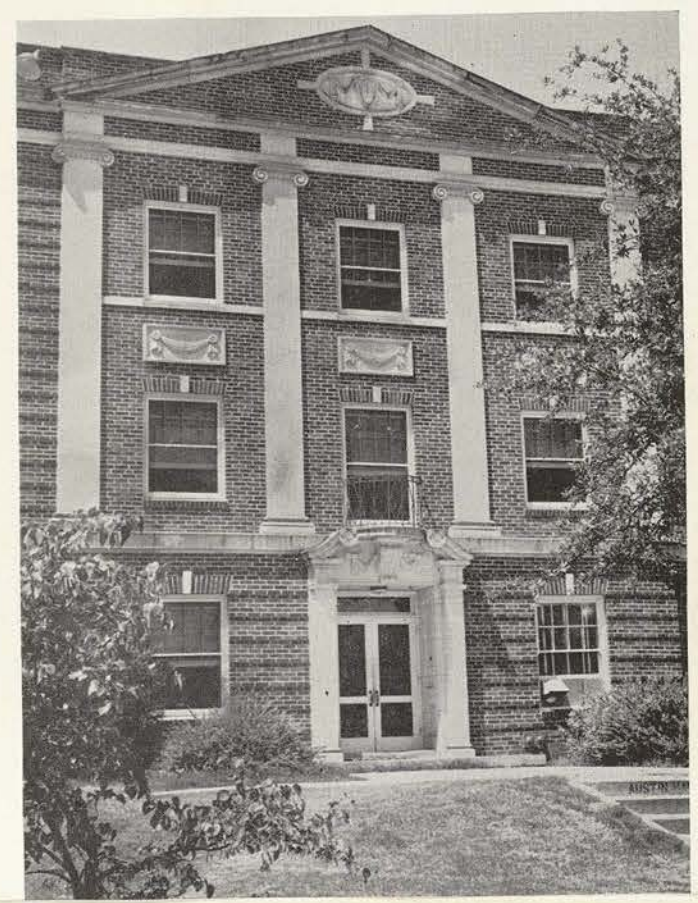

FRESHMAN CLASS PRESIDENT



ANNIE MARGARET CHADICK



FRESHMAN CLASS OFFICERS

RUTH ANN CLANTON, *Vice-President*

KATHERINE SUE BETHEL, *Treasurer*

ELIZABETH ANN KELLEY, *Secretary*

FRESHMEN

Abbott, Virginia Ann Pine Bluff, Ark.
Adams, Barbara San Antonio
Adams, Florence Houston
Adams, Mary Ann Bryan
Adams, Nellie Jo Jewett

Ainsworth, Sallie St. Paul, Minn.
Akagi, Bessie Jean Sheldon
Akagi, Betty Jane Sheldon
Allen, Betty Ann Rosebud
Allen, Judy Midland

Allen, Kitty Sue Weslaco
Allison, Jane Hampton, Ark.
Almquist, Perle Marie Hutto
Andrews, Mary Ann Fort Worth
Andrews, Patty Jim Corsicana

Armistead, Nancy Honey Grove
Armour, Shirley Jean Harlingen
Arnold, Wanda Livingston
Atkinson, Anna Mae Grandview
Atkinson, Betty Sue Waskom

Avery, Ann Brookshire
Bachman, Tempest Garland
Balcar, Thelma Lee Beaumont
Baldwin, Delores Ingleside
Ball, Nancy Coffeyville, Kan.

Batliner, Mary Margaret Lake Charles, La.
Barry, Eunice Lee Emporia, Kan.
Barnett, Joy Charlene Centerville
Banning, Barbara Houston
Ball, Neeta Vee Wellington

Batts, Betty Lou Ballinger
Bayouth, Jacqueline Snyder
Bazin, Annett Fanwood, N. J.
Beard, Mary Leone Augusta, Ark.
Bearden, Nelda Gainesville



Bell, Cecilia Fort Worth
Bell, Kathleen Fort Worth
Berryman, Ann El Dorado, Ark.
Bethel, Kathryn El Dorado, Ark.
Betts, Nancy Kay San Antonio

Bishop, Peggy Jo Kamay
Bishop, Virginia Del Rio
Bivins, Jean Pawhuska
Blair, Minnie Byrd San Antonio
Blevins, Beverly Jane Arkadelphia, Ark.

Bodden, Marilyn Dallas
Bogy, Barbara Jane Wabooseka, Ark.
Boone, Lucille Nocona
Borgland, Grace Refugio
Boss, Myrtle San Antonio

Bowers, Carolyn Dallas
Bowden, Janice Lampasas
Bowman, Nancy Eleanor Wichita Falls
Braden, Patsy Talco
Bradley, Patricia Dale Fort Worth

Brady, Betty Jane Borger
Branson, Jamie Malvern, Ark.
Breitenback, Edith Louise Bellaire
Briggs, Karyl Ira
Briggs, Leta San Antonio

Broadway, Elizabeth Warren, Ark.
Brown, Charlotte M. Fort Worth
Brown, Ganeath Pasadena
Brown, Patricia Okmulgee, Okla.
Brunson, Mary Lee Hobbs, N. M.

Bryan, Elaine Pecos
Bryan, Glenna Freeport
Buchanan, Helen Francis Osceola, Ark.
Budd, Mildred Denton
Buehrig, Anna Mae Fort Worth

... Class of '52

FRESHMEN

Bullock, Sallie Dean Dallas
 Burke, Margaret Joy Goliad
 Burrett, Jane Fort Worth
 Burkhart, Josephine Ballinger
 Burlew, Betty Dallas

Burnett, Bobby Jean Crossett, Ark.
 Burnes, Barbara Louise Dallas
 Bush, Peggy Jean Dallas
 Butler, Sue Dallas
 Butterworth, Mary Alice New Gulf

Butts, Dorothy Olney
 Byerly, Betty Jeane Hobbs, N. M.
 Byrd, Margie Marie Blanket
 Campbell, Alice Pauline
 Canavespi, Bettye Lee Camp Pickett, Va.
 Bryan

Candelaria, Bertha Ysleta
 Cantu, Lillian Port Arthur
 Carleton, Sue Fort Worth
 Carlson, Zita Lee Cushing, Okla.
 Carter, Bonnie Lynn Magnolia, Ark.

Casada, Mickey Odessa
 Casey, Jeanne Denison
 Causey, Betty Jo Kirbyville
 Cawley, Carolyn El Dorado, Ark.
 Chadick, Annie Margaret
 Pine Bluff, Ark.

Chaffin, Billie Marie Sweetwater
 Chalmers, Maude Lauder Dallas
 Chandler, Lou Ann Sulphur Springs
 Chapel, Edna Pearl Nashville, Ark.
 Christian, Nancy Decatur

Church, Jeanne Kingfisher, Okla.
 Churnside, Doris Ann Houston
 Clark, June Rock Island, Ill.
 Clinton, Stella Pecos
 Coats, Norma Sue Teague



Coghill, Sadie Louise San Angelo
 Cole, Lenore Borger
 Collard, Joan Fort Worth
 Compton, Judith Alexandria, La.
 Conn, Mary Jane Kirbyville

Connally, Theresa Houston
 Cooper, Cecilia Ann Chicago, Ill.
 Cornett, Norma Jean Pawhuska, Okla.
 Couch, Billie Ann Tallulah, La.
 Council, Jeannine Paris

Covington, Shari Pottsboro
 Cox, Florence Dallas
 Coxon, Bertha Casa Grande, Ariz.
 Coyle, Peggy Houston
 Coyne, Suzanne Cushing, Okla.

Craig, Joan Harding Midwest City, Okla.
 Crawford, Bobbie Sue Chicota
 Crawford, Joan North Little Rock, Ark.
 Crump, Donna Abilene
 Cunningham, Cynthia Anne
 Princetown, Ky.

Cunningham, Mary Houston
 Cutlip, Constance Houston
 Da Camarg, Pat Laredo
 Daniel, Frances La Nelle Dallas
 Daniels, Mary Sue
 North Little Rock, Ark.

Darnell, Donna Marie Dallas
 Darrow, Patricia Lorraine
 College Station
 Davenport, Carol Love Ringgold, La.
 Davis, Helen Jean Fort Worth
 Dawes, Julia Mary Pampa

Dawson, Billie Denver City
 Dawson, Leta Elizabeth Wichita Falls
 Deats, Donna Denver City
 Dedeker, Imogene Boerne
 Deen, Dottie Princetown, Ky.

... Class of '52

FRESHMEN

DeLeon, Elisa Mercedes
 Derr, Dora Nell Quitman
 DeWald, Betty Jean Aransas Pass
 Dewoody, Ruth Dilley
 Dickey, Jacklyn Hobbs, N. M.

Dillon, Elizabeth Ann Orange
 Dobbs, Betty Memphis, Tenn.
 Dodson, Anne Amarillo
 Dorn, Wilma Lee Grapeland
 Drake, Joan Houston

Drinkard, Mary Muleshoe
 Dry, Barbara Waskom
 Duke, Doris Laredo
 Duncan, Ann Elizabeth Mercedes
 Dunlop, Vivian Houston

Durnell, Byrd Houston
 Dyer, Joline Houston
 Edelman, Carolyn Waskom
 Edgar, Elsie Lynnelle Conroe
 Edwards, Elise Pollok

Edwards, Patricia Houston
 Edwards, Peggy Skellytown
 Eiben, Gladys Winona Coupland
 Eisenbeck, Jeanne San Angelo
 Ellington, Betty Jo Frost

Ervin, Lola Faye Monahans
 Eversmeyer, Arden Dallas
 Falkenberg, Dorothy Ft. Worth
 Fambrough, Bonnie Big Lake
 Fawcett, Marilyn Kerrville

Ferguson, Marjorie Gilmer
 Fleissner, Jane Marie Houston
 Fling, Helen Bruce Garwood
 Folliard, Louise Abilene
 Ford, Jo Ann Houston



Foster, Dorothy Geraldine Abilene
 Foster, Rosalie Frances Houston
 Fowler, Glenn Silsbee
 Frank, Katherine Denison
 Fredde, Pat Dallas

Fudge, Orbie Denison
 Gabler, Theresa Kerrville
 Gadberry, Beverly Olney
 Galt, Janet Elizabeth Oklahoma City, Okla.
 Gammill, Mary Lou Yantis

Gann, Marian Texarkana
 Garcia, Petra Premont
 Garrison, Jane Wickett
 Gill, Martha Houston
 Gillihan, Barbara Marshall

Gilmore, Jean Ennis
 Gilmore, Joan Ennis
 Glass, Gloria Dee Ft. Worth
 Goen, Evelyn Marie Lake Charles, La.
 Gohlke, Lillina Cuero

Goldsberry, Patricia Nacogdoches
 Gonzales, Isabel Benavides
 Graves, Betty Lee Uvalde
 Gray, Carol Dallas
 Gray, Coralee College Station

Gray, Dorothy Dallas
 Greenwood, Lydia Frisco
 Gugler, Lois Ellis, Kan.
 Gustafson, Betty Hutto
 Guyer, Norma Cavell Dallas

Halkiss, Mary Eastland
 Hamlin, Jacqueline Memphis, Tenn.
 Hammond, Barbara Humble
 Hampton, Sue Ft. Worth
 Hardin, June San Antonio

... Class of '52

FRESHMEN

Hardt, Dorothy Dolores Eagle Pass
Handrick, Bettye Albany
Hardy, La Nella Oil Center, N. M.
Harper, Mary Jim Spring
Harris, Helen Denton

Harris, Mary Ann Amarillo
Haskins, Finis Arlene Dallas
Haygood, Billie Jean Terrell
Haynes, Agnes Joyce Orange
Hays, Dorothy Ruth Dallas

Hays, Margaret Ft. Worth
Heald, Ella Lu Dalhart
Heard, Mary Jo Memphis, Tenn.
Heath, Dorothy Dean Bowie
Heath, Joan Denison

Heath, Norma Jean Bowie
Helpinstill, Jane Nacogdoches
Hennigh, Jeanne Booker
Herron, Patricia Ann Dallas
High, Delores San Antonio

Hightower, Joyce Wellington
Hill, Betty Zoe Ft. Worth
Hill, Maxine Munday
Hobbs, Juanell Duncan, Okla.
Hobbs, Martha Ann Houston

Hodges, Jo Bastrop
Holder, Emily Jane El Paso
Holt, Nancy Lou Coleman
Hook, Joy Alvarado
Hoopman, Elinor Kansas City, Mo.

Hornburg, Betty Bruce Laredo
Horton, Margaret Ann Dallas
Houser, Alma Jean Hugo, Okla.
Houston, Annie Laurie Del Rio
Hubbard, Ina Texarkana



Huber, Mary Lou Oklahoma City, Okla.
Hudgens, Norma Faye Dallas
Hudson, Louise Dallas
Hunter, Fran Dallas
Hunter, Marilyn Sue Bandera

Husselbee, Margaret Vanys Denton
Jacks, Peggy Joyce Marshall
Jackson, Erin Holly Grove, Ark.
James, Jacqueline Lee Freeport
Jester, Roberta Jean Jennings, La.

Jimenez, Delia San Sebastian, Puerto Rico
Johnson, Ann Marie Wichita Falls
Johnson, Barbara Ann Perrin
Johnson, Betty Joyce Del Rio
Johnson, Bobby Nell Dallas

Johnson, Bonnie Myrle Mercury
Johnson, Donna Lee Corpus Christi
Johnston, Betty Jo Dumas
Jones, Carolyn Knox City
Jones, Diana Emporia, Kan.

Jones, Dorothy Pampa
Jones, Imogene Weatherford
Jones, Majorie Ruth Fort Worth
Jones, Roberta Lee Rio Hondo
Jones, Virginia Clovis, N. M.

Judd, Barbara Edith Dallas
Jung, Carolyn Little Rock, Ark.
Kayser, Macy Jane Baxter, Iowa
Keefe, Nanette San Antonio
Keeling, Evelyn Joyce Lake Jackson

Kelldorf, Mary Ann Taylor
Kelley, Elizabeth Ann Magnolia
Kelly, Edith Fort Worth
Kennedy, Frances Corpus Christi
Kennon, Mary Ruth Pottsboro

... Class of '52

FRESHMEN

Kerr, Lila Sue
Ketchersid, Barbara
Kilgore, Sally Jo
Klitz, Beverly
King, Georgiann

Borger
Matador
Duncan, Okla.
Shreveport, La.
Dallas

King, Jo Ann
Knight, Julia Ann
Krieg, Margaret Jean
Krueger, Ruth
Kurth, Jo Ann Marie

Liberal, Kan.
Durant, Okla.
Thrall
Baxter, Iowa
San Antonio

Lacy, Vera Jo
Laird, Naza Lee
Lajous, Adriana
Lamb, Mary Frances
Lammey, Shirley Ann

Houston
Kilgore
Saltillo
Nashville, Ark.
Memphis

Landress, Linda
Lane, Delores
Lang, Jane Frances
Lang, Marie Hope
Lang, Martha

Dallas
El Dorado, Ark.
Rochester, N. Y.
Houston
Gainesville

Layton, Latryl
Leeper, Faye Constance
Leger, Jeannette
Lehmberg, Carole
Lewis, Shirley Ray

Fort Worth
El Reno, Okla.
China
Llano
Winnifield, La.

Libsom, Ethel
Lindheim, Mary Louise
Lindsey, Mary Ellen
Lipson, Patricia
Little, Barbara Tina

Eagle Pass
Laredo
Brownwood
Fort Worth
Laredo

Livingston, Loretta
Loerzel, Joan
Logan, Joanne
Long, Clara Jane
Long, Elizabeth

Safford, Ariz.
Wheaton, Ill.
Justin
Maplewood, La.
Pauls Valley, Okla.



Loomis, Mary
Lovett, Maxine Ellinor
Lowrie, Emily
Lucas, Kathryn Rose
Lundell, Mary Anne

Texarkana
Dumas
Abilene
Houston
Elgin

Lusk, Mary Ann
Luther, Barbara
Mac Call, Virginia Claire
Mac Dougal, Donna
Mahan, Helen Frances

Little Rock, Ark.
Dallas
Absecon, N. J.
Kansas City, Mo.
Denton

Majors, Betty Gene
Mallicote, Sue
Marbury, Rosalie
Marlow, Doris
Marques, Josephine

Weatherford
Denton
Arkadelphia, Ark.
Denver City
Denton

Martin, Delores D'Arline
Martin, Helen June
Martin, Lilith Maizell
Martin, Mary Jean
Mattox, Norma Jeanne

Fort Worth
Baytown
Pampa
Ballinger
Shawnee, Okla.

Matz, Virginia
Matzke, Jo Ann
Mazzola, Flo Ann
Messer, Bettie
Middleton, Pat

Fort Worth
Houston
Beaumont
Dallas
Center

Miles, Loyce Elizabeth
Miller, Jacqueline
Miller, Nancy Ruth
Miller, Patricia Anne
Mills, Rose Ann

Atlanta, Ga.
Dallas
Galveston
Birmingham, Mich.
San Antonio

Mims, Sue
Minkwitz, Ruth
Moncrief, Mary Jane
Montalvo, Maria Isabel
Moody, Helen Jane

Dallas
Houston
Fort Worth
Santa Elena
Little Rock, Ark.

... Class of '52

FRESHMEN

Moore, Betty Jo Fort Worth
Moore, Bonnie Dallas
Morgan, Vivian Elizabeth Roswell, N. M.

Morris, Melba Colleen Borger
Mullinix, Jean Gilmer

Mund, Eunice Lorraine San Antonio
Mynier, Betty Lucile San Antonio
McCary, Lee Jeanne Littlefield
McCastland, Frances McKinney
McCastlain, Carolyn Clarendon, Ark.

McDonald, Katherine Ann Denton
McGehee, Lucy Griffith Jacksonville, Fla.

McEntire, Gillian Colorado City
McFarlane, Betty Anne Graham
McKay, Josephine Clarendon, Ark.

McKinney, Bennie Mae Hobbs, N. M.
McKinney, Betty Lou Monahans
McLaughlin, Laura Dallas
McLaughlin, Patricia Dallas
McMemamy, Carolyn Lee Eureka

McMullan, Carla College Station
McQueen, Marlene Dallas
Nall, Jo Evelyn Paradise
Nash, Sue Anne Stigler, Okla.
Neal, Johnnie Lois Olney

Nelson, Marjorie Maplewood, La.
Nesbit, Jean Valois Galveston
Newman, Peggy Berryville, Ark.
Newton, Lida Ann Marshall
Nibling, Phyllis Sherman

Nickell, Mary Ann Roswell, N. M.
Nivins, Patricia Emporia, Kan.
Norman, Gleyann Earle Lockney
Norris, Cecelia Helen Graham
Northcutt, Bettye Dallas

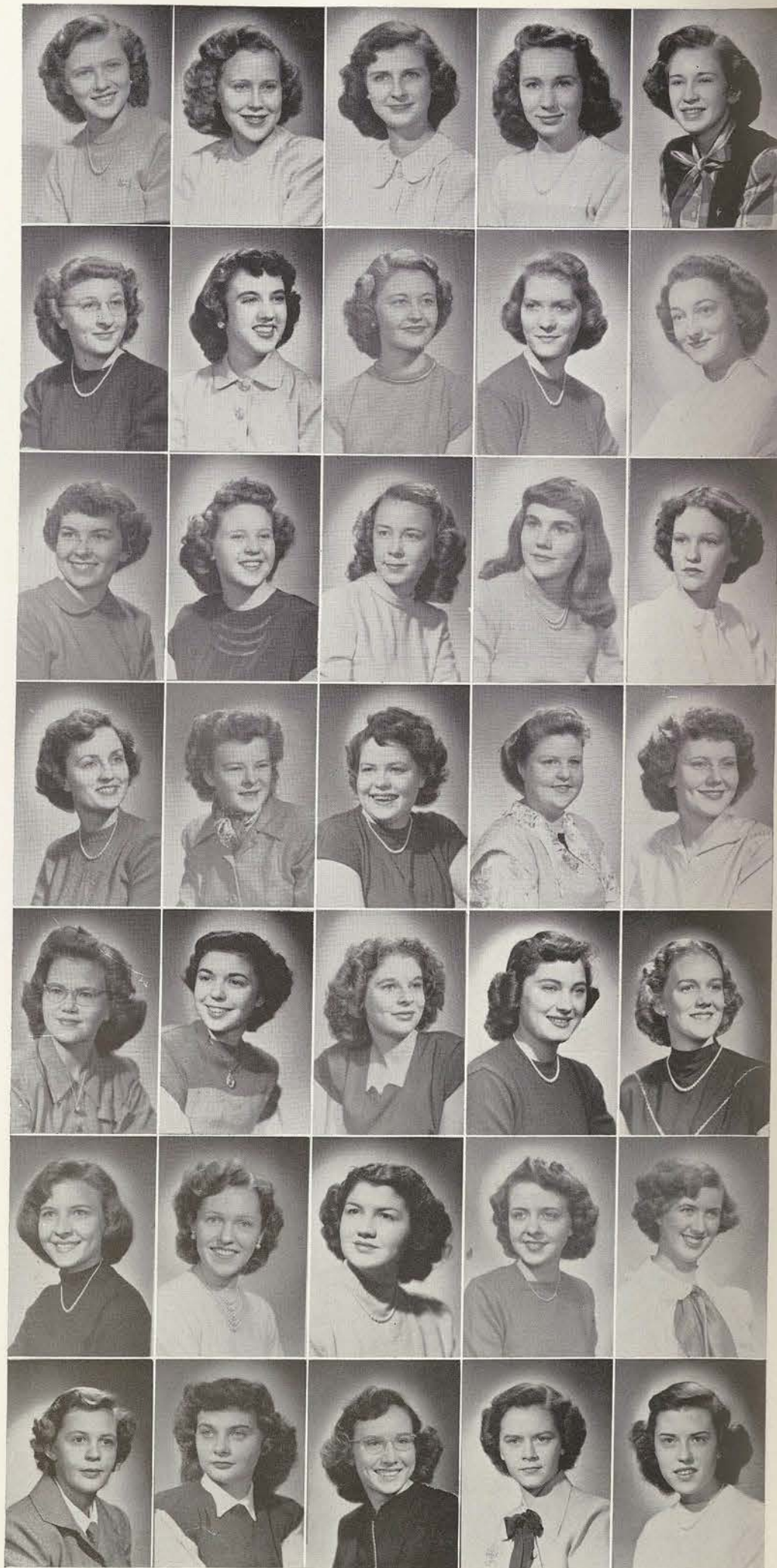

Nowlin, Lou Houston
O'Brien, Gail Denton
Ogilvie, Annie Laurie Houston
O'Leary, Carolyn Houston
Oliphant, Catherine Marshall

Oliver, Georgia Dumas
O'Neal, Kathryn Louise Fort Worth
Owens, Dorothy Jasper
Painter, Dorothy Jeanine Groveland, Fla.
Park, Florence San Saba

Palmer, Jackie Dallas
Pappadas, Loula Houston
Patrick, Betty Virginia Corsicana
Patteson, Betty Jo Holly Grove, Ark.
Patton, Nancy Sue Dallas

Peck, Deloris Aransas Pass
Pecora, Lucille Beaumont
Peery, Betty Ruth Booker
Pena, Herminia Premont
Perkins, Winona Evansville, Ind.

Peoples, Jeanne Dallas
Perez, Ana Elisa Quebradillos, Puerto Rico
Perez, Lidia Quebradillos, Puerto Rico
Perry, Wanda Lois Monroe City
Petty, Imogene Houston

Phipps, Virginia Aransas Pass
Piott, Jane Lee Denton
Poole, Lynette Lampasas
Porter, Barbara Tyler
Porter, Mac Marie Conroe

Powers, Jane White Deer
Prague, Jeanette Dallas
Price, Ada Louise Memphis
Price, Hugh Ann Teague
Price, Mary Alice Springer, N. M.

... Class of '52

FRESHMEN

Price, Sue Lillard San Angelo
Pryor, Edelyne Pampa
Purl, Sunny Midlothian
Pye, Florella Ann Ennis
Rader, Jimmie Nell Houston

Ragsdale, Mary Frances Bay City
Rains, Evelyn Lukine Dallas
Ramsaur, Jo Jane Marshall
Rathjen, Jeanie York, Neb.
Rector, Creola Spur

Regan, Mary Clara Davis, Calif.
Rendon, Irma Cloeti, Coahuila, Mex.
Reynolds, Janette Dallas
Richards, Nelda Lwellan
Riggan, Fay Jean Pearsall

Riley, Shirley Odessa
Rivas, Celia Refugio
Roach, Millie Ann Lufkin
Roberts, Doris Nell Marshall
Robinson, Jane Ardena De Leon

Roderick, Stella Dallas
Rouse, Barbara Houston
Rudeloff, Sylvia Beeville
Russell, Betty Rookh Gooden
Ruth, Jo Ann Garland

Ryan, Patricia Ann Galveston
Salas, Dorothy Ann San Antonio
Salmas, Margarita Berta Mission
Sams, Margaret Ann Petersburg
Sanders, Marvel Sherman

Sanford, Gloria Dallas
Santos, Carina De Los Benavides
Schaezler, La Verne San Antonio
Schlegel, Velma Olney
Schroeder, Esther Victoria



Scott, Mary Martha Jewett
Scott, Sue Wellington
Scruggs, Elizabeth Anne Memphis, Tenn.
Sexton, Mary N. El Paso
Shadle, Kathryn Fort Worth

Sharp, Beverly Jean Fort Worth
Sharp, Joan Troup
Shelton, La Quita Dallas
Shelton, Myra Paris
Shepard, Ann Kay San Antonio

Sherwood, Bobby Jean Kilgore
Shofner, Doris Ann Memphis, Tenn.
Shofner, Jaqueline Sherman
Simon, Sue Marie Winnie
Simpson, Joy Lake Jackson

Simpson, Martha Blanket
Singleton, Anne Houston
Skinner, Jemme Granger
Skipworth, Jorita Berryville, Ark.
Slater, Eddie Tulsa, Okla.

Smith, Evelyn Mesquite
Smith, Jane Houston
Smith, Marjorie Anne Odessa
Smith, Peggy Denton
Smith, Tommie Frances Sylvester

Snelling, Mary Murph New Orleans, La.
Sorell, Mary Beth La Vernia
Sowder, Kara Lee Cushing, Okla.
Sparks, Ella Kathryn Santa Rosa
Spears, Mary Frances Wirt, Okla.

Speer, Martha Sue Indianola, Miss.
Spiller, Jean Rosenberg
Spratting, Phalor Galveston
Springer, Peggy Joyce Terrell
Stanley, Geraldine Frances Corbin, Ky.

... Class of '52

FRESHMEN

Starks, Pat Amarillo
St. Clair, Patricia Sulphur Springs
Steed, Edith Anne Clovis, N. M.
Steen, Dorothy Ann Denison
Steward, Atha Belle Pampa

Steward, Virginia Clarksville
Stoan, Dana Dallas
Stoackmann, Hilda
Guatemala City, Guatemala
Stone, Donna Lou Tyler
Strickland, Johnye Naples

Strode, Dorothy Christine Dallas
Stroup, Patricia Denver City
Summitt, Julia Pat Del Rio
Sunkel, Katherine Dallas
Swanson, Carol South Bend, Ind.

Swanzy, Sarah Jane Center
Sweet, Artha Clair Denton
Swimme, Anna Lea Orange
Swenson, Rubena Tyler
Tafalla, Elizabeth San Antonio

Tatum, Jane Maplewood, La.
Taylor, Bettye Jeanne Dallas
Taylor, Jaye Jean Center
Taylor, Robbie Myrl Overton
Teague, Joan Abilene

Thomas, Mary Katherine Almeda
Thomas, Suzanne Fort Worth
Thomasson, Dorothy Joan Rison, Ark.
Thompson, Betty Jo Lake Charles, La.
Thresher, Pat Fort Worth

Thurman, Betty Cisco
Tiberghien, Floy Kathleen Fort Worth
Tiller, Katherine Ann Beaumont
Timmermann, Coralie New Braunfels
Timmermann, Iris V. New Braunfels



Todd, Mary Frances Amarillo
Toon, Rose Mary Grapevine
Townesley, Mary Fay Gainesville
Traylor, Mildred La Nelle Dallas
Treadaway, Ethel Nell Abilene

Trenckmann, Susan Bellville
Tual, Peggy Memphis, Tenn.
Tucker, Barbara Laredo
Turner, Eva Jane Durant, Okla.
Turner, Norma Ruth Girard

Tuttle, Polly Ann Longview
Underwood, Emily Honey Grove
Vestal, Gwen Perryton
Villarreal, Gloria Premont
Vletas, Lillie Abilene

Voelker, Carolyn Elgin
Voyles, Billie Jean Antelope
Wadley, Barbara Ann Denton
Walker, Bette Carol Waco
Walker, Elanor Joyce Temple

Walker, Frances Marie Fort Hancock
Walker, Joan Roswell, N. M.
Walker, Mary Evelyn Paris
Walker, Salley Ann Fort Worth
Ward, Barbara Brownsville

Warren, Sue Dallas
Warrington, Laquita Joy Frankston
Watson, Patsy Burkett
Weaver, Paulia Jonesboro
Weber, Carla Tyler

Weddington, Mary Lee Childress
Weiser, Velma Ruth Copperas Cove
Weishuhn, Wilma Joan El Campo
Welch, Betty Jo Tyler
Welch, Evajo Sour Lake

... Class of '52

FRESHMEN

Wetmore, Delores San Antonio
 Whatley, Margie Abilene
 Wheelock, Dorothy Canyon City, Colo.
 White, Wanda Lou Chillicothe
 Whittenton, Jeanne Forrest City, Ark.

Whorton, Margaret Joshua
 Wickes, Mary Lois San Antonio
 Williams, Bobbie Little Rock, Ark.
 Williams, Charlotte Anne Munday
 Williams, Elsie Lou Pottsboro

Williams, Frankie White Deer
 Willis, Ernestine Denton
 Wilson, Clare Leigh Dallas
 Wilson, Patricia Ann Ennis
 Wilson, Peggy Galveston

Wilson, Virginia Lee Greenville
 Windsor, Claire Amarillo
 Winsett, Betty Dallas
 Winstead, Jo Muleshoe
 Wise, Wandabelle Hobbs, N. M.

Wittrup, Marilyn Eastland
 Wolf, Margaret Lampasas
 Wolfe, Jo Ann San Antonio
 Wolle, Dorothy Louise Smithson Valley
 Wood, Barbara Anne Scott City, Kan.

Wood, Carol Janice Galveston
 Wooldridge, Wanda Lou Dallas
 Wright, Kelsay Anne Houston
 Wright, Lou Ann Eagle Lake
 Wright, Wanda June Bowie

Wyatt, Caroline Marshall
 Yates, Doris Marie Harlingen
 Yeary, Ima Houston
 Yoder, Doreen Weslaco
 Zichner, Jane Denton



Zumwalt, Mary Ann

Waco

... Class of '52

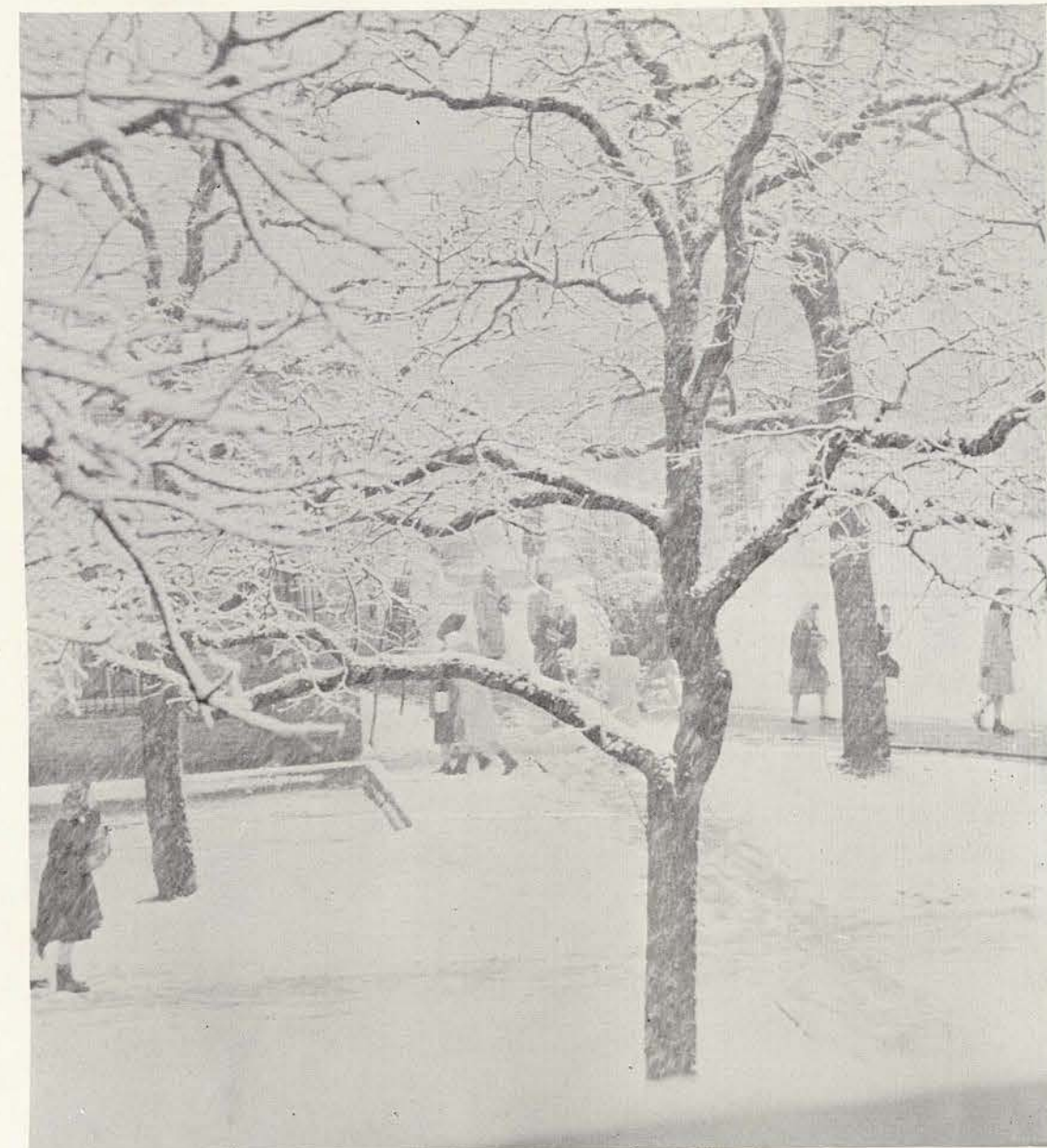

*Let it sleet! Let it snow!!
 We'll still visit the P. O.!!!*

STUDENTS ENTERING

Abrahmason, Joanie Denison
 Acton, Bernice Marie Waco
 Brademes, Eleanor South Bend, Indiana

Bullion, Betty McCamey
 Caldwell, Beth Fort Worth
 Candelaria, Margie Ysleta

Clift, Judy Rotan
 Coronado, Lucia Laredo
 Davis, Shirley Stamps, Arkansas

Dempsey, Ann San Antonio
 Fabian, Luella Raymondville
 Garcia, Corina Laredo



Griffin, Joan Houston
 Gingles, Carole Denison
 Halstead, Barbara Dallas

Harris, Delores Ann Houston
 Harris, Sylvia Anne Delley
 Huskey, Marjorie Arp

Jeter, Mary May Bonham
 Kellen, Betty Ferris
 Leimer, Miriam Iowa Park

Lynch, Kathryn Dallas
 Lynch, Marian Dallas
 Morton, Lanora Beaumont

AT MID-TERM

STUDENTS ENTERING

Nicholson, Betty Dallas
 Nickels, Nell Hot Springs, Arkansas
 Osburn, Mary Denton



Randlette, Florence Dallas
 Scott, Carlene McAllen
 Shelton, Norma San Antonio



Stevens, Mary Lou Crowley
 Tompkins, Deene Guthrie
 Trunko, Naomi Akron, Ohio



Villiarral, Idales Mission
 White, Fairris Laredo
 Williams, Mary Lee Dallas



AT MID-TERM



RUSK HALL



TRAVIS HALL

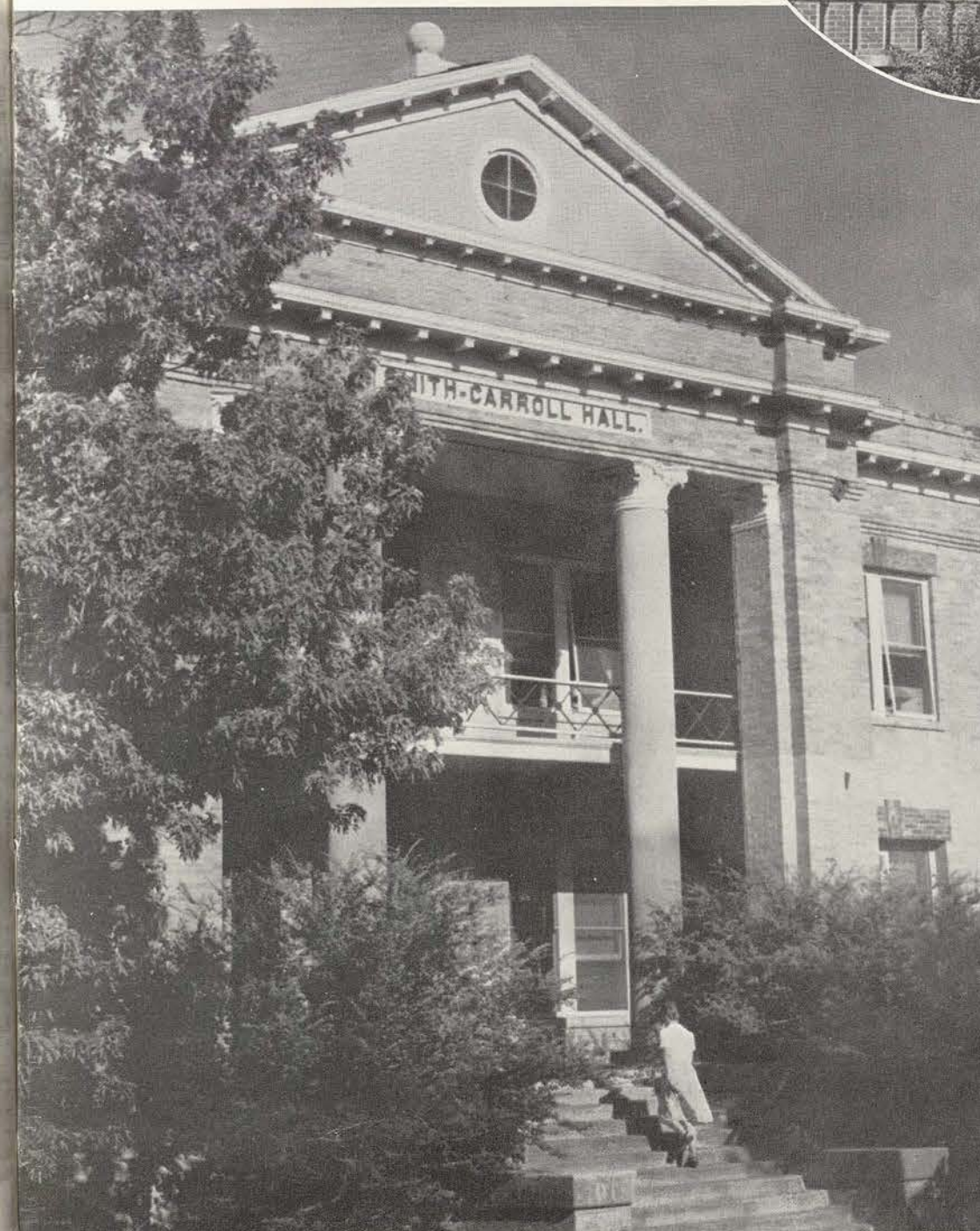

SMITH-CARROLL HALL

AUTOGRAPHS

LIMELIGHT

Beauty
and Brains

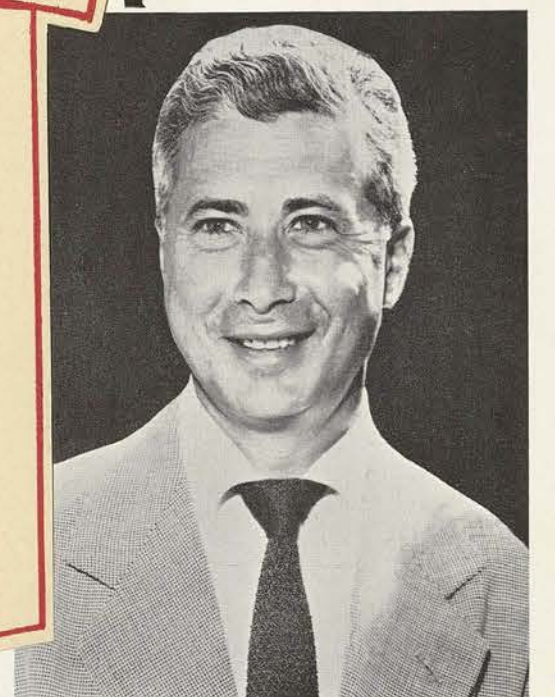

The Edward Rubin Studio CAREER CONSULTANTS
2613 CEDAR SPRINGS AVENUE
DALLAS 4, TEXAS • RIVERSIDE 8577

December 6, 1948

Miss Rosemarie Kleypas
Stoddard Hall
TSCW
Denton, Texas

Dear Miss Kleypas:

I am grateful to you for a most pleasant day, and evening at TSCW.
Your beauty nominees were charming. So charming in fact, that I
found it a most difficult chore to make my final decision. I do
hope that the twelve "runners up" will remain my friends.

My choices are as follows:

Freshman:	AGNES HAYMES
Sophomore:	JEANNINE HOLLAND
Junior:	EVELYN BALCAR
Senior:	LAURA SESSIONS

Please feel free to call upon me if I can be of service to you
or TSCW.

Sincerely yours,

Edward Rubin
Edward Rubin

ER:ap





Senior Beauty . . .

LAURA SESSIONS

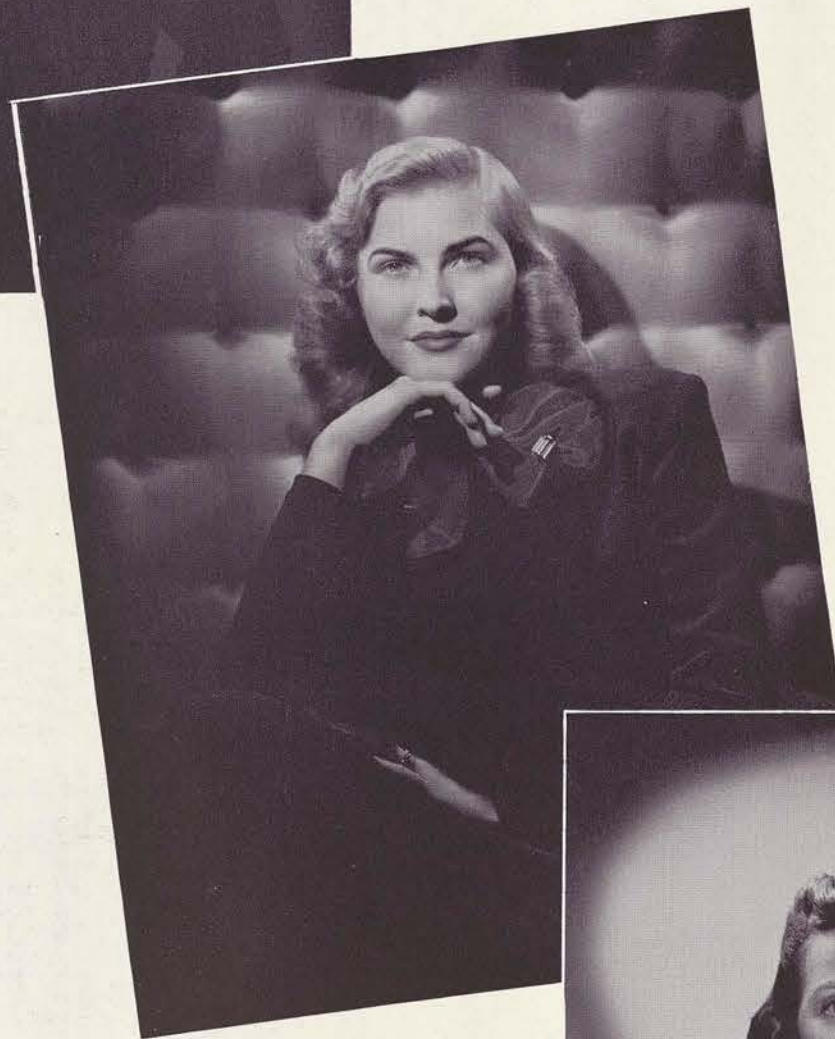

Nominees . . .

FRANCES GRANBURY

FLORENE MCGREW

CLAIRE WILLIAMS





Junior Beauty ...

EVELYN BALCAR

Nominees ...

BESS AVERYT

MARY LOU JORDAHL

FLORENCE FUEILLE

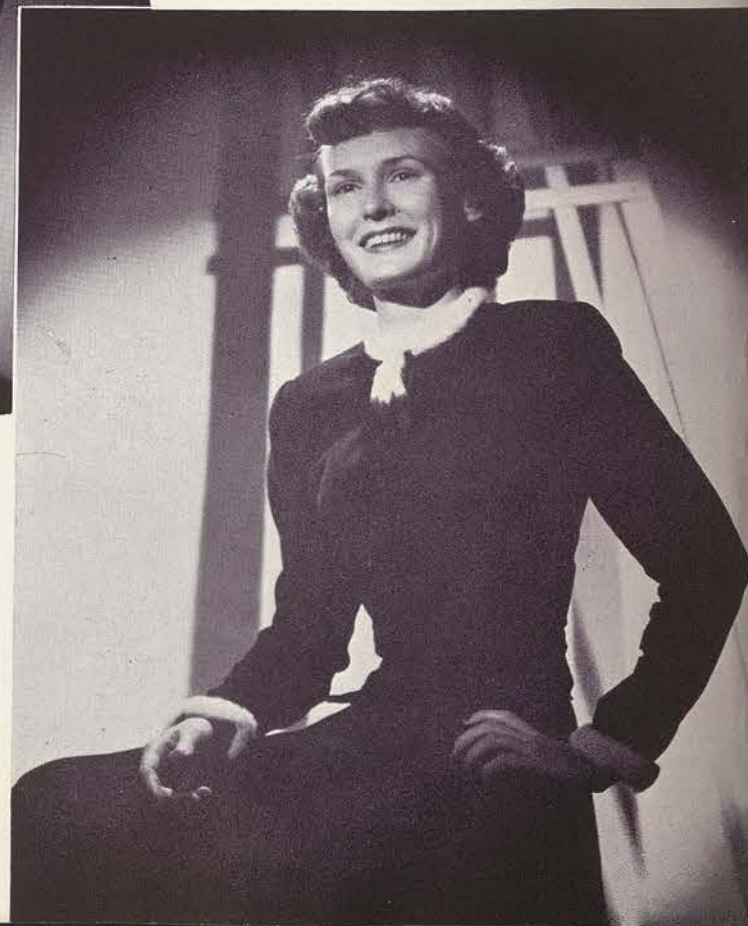

Sophomore Beauty ...

JEANNINE HOLLAND



Nominees ...

DOROTHY MANGUM

VIRGINIA SPRINGER

KATHERINE HUFFMAN



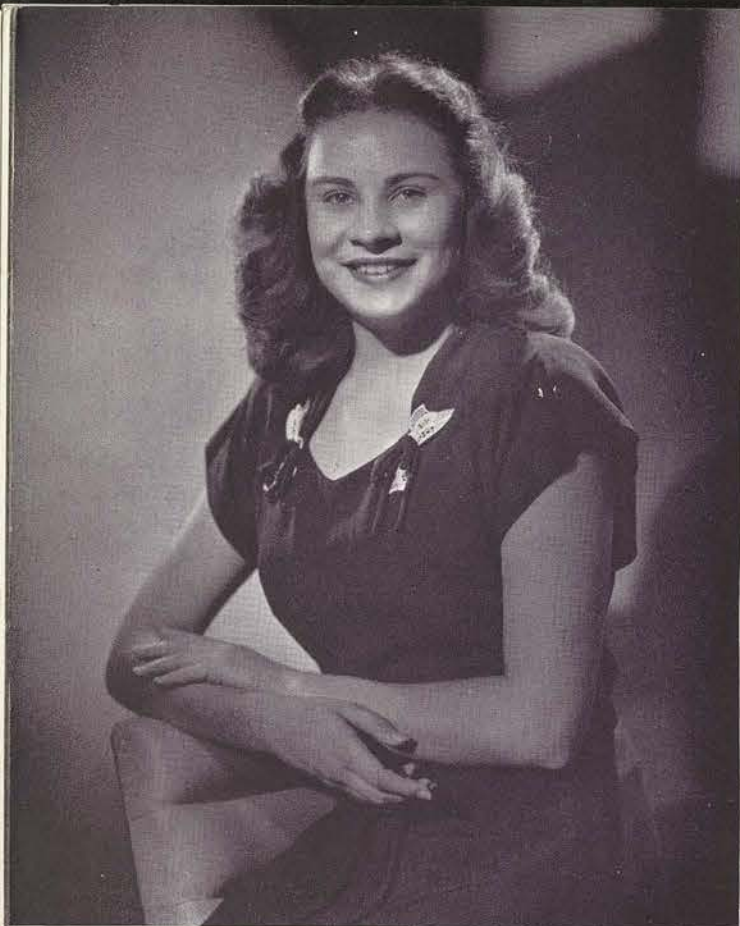

Freshman Beauty ...

AGNES HAYNES

Nominees ...

RUTH ANN CLANTON

BESSIE AND BETTY AKAGI

CAROLYN JUNG

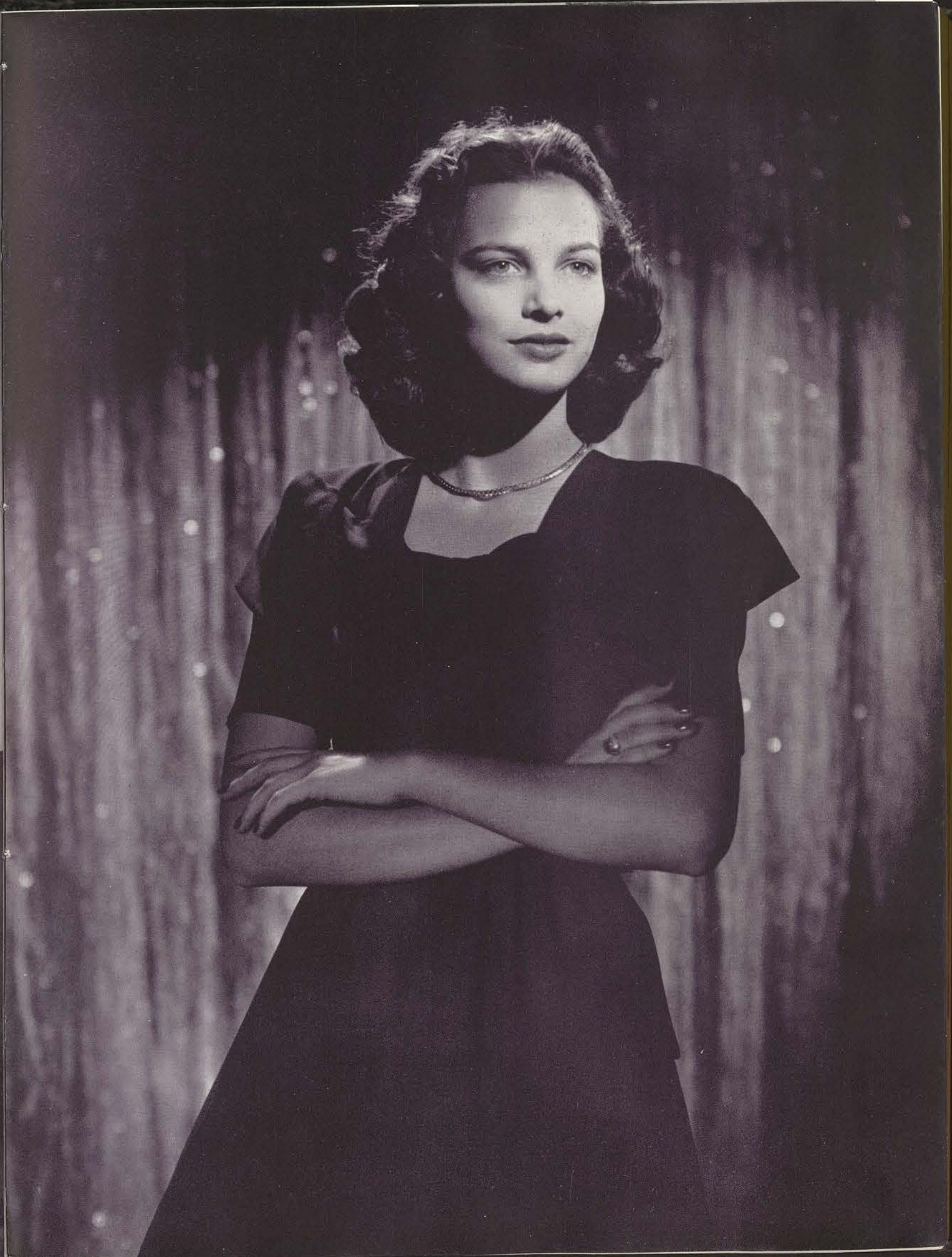



CLASS BEAUTY NOMINEES AND JUDGE—FIRST ROW: Katherine Huffman, Ruth Ann Clanton, Carolyn Jung, Jeannine Holland, Virginia Springer, Dorothy Mangum, and Mary Lou Jordahl. SECOND ROW: Frances Granbury, Florene McGrew, Claire Williams, Florence Feuille, Bess Averyt, Laura Sessions, Mr. Rubin, Evelyn Balcar, Agnes Haynes, Bessie Akagi, and Betty Akagi.

Mr. Rubin and the nominees were honored with a coffee Saturday afternoon in the Stoddard Recreation room by the annual staff. Later the nominees were formally presented at the Senior dance at which time Mr. Rubin made his selection of one beauty from each class.



Posture Queen

Patsy Dean Smith

... was chosen as Posture Queen for the second consecutive year. Virginia Frank, third place winner, and Carla Weber, chosen for second place, are pictured below with the queen and President Hubbard.





SWEETHEART NOMINEES AND ESCORTS—FIRST ROW: Frances Granbury, Claire Williams, Pat Parker, Janet Davison, and Jane Richardson. SECOND ROW: Bess Averyt, Dorothy Mangum, Norma Cooke, Antoinette Gratz, Peggy Kay, Rosemarie Kleypas, and Dorothy Childress. THIRD ROW: Don Jarvis, Don Kasper, Joe Morris, John Orr, Roy Blanton, George Edwards, Dick Bough, John Dieb, Fred Davis, Bob McClure, Ted Copeland, and Eric Gotlieb.



PRESENTATION DANCE—The Aggie Sweetheart nominees were presented with their escorts at the All-College Dance which was held Saturday night in the ballroom. Also included in the week-end activities were a movie and a dance in the Stoddard Recreation room on Friday night, and a picnic at Lake Dallas on Saturday afternoon.

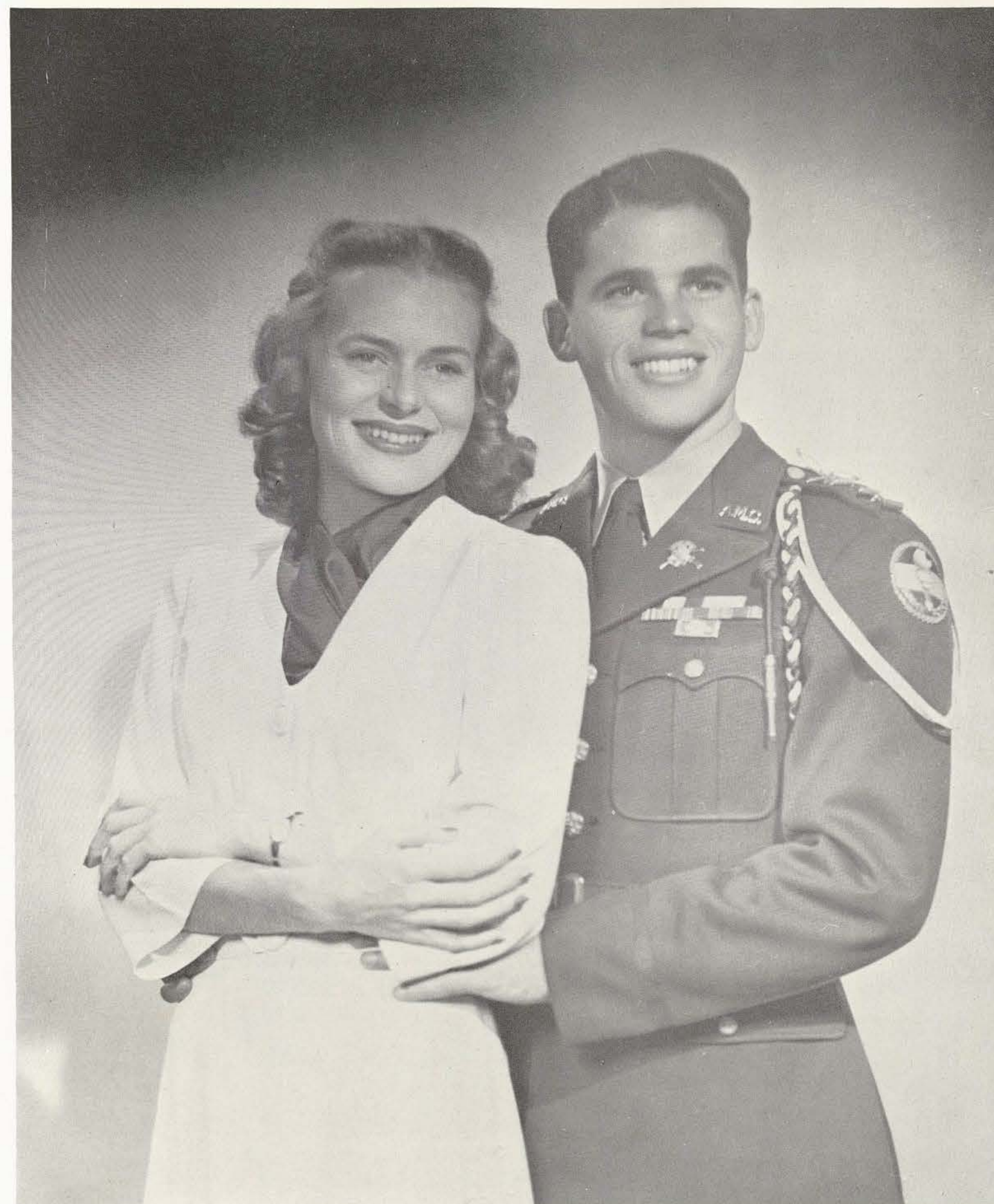

Aggie Sweetheart *Pat Parker* and Cadet Colonel Bob McClure



Queen Dorothy Mangum and King Bob Smith.

Cotton Pageant Royalty

(Below) Billy Townsend, Joann Billingsley, Raymond Kunze, Charlotte Williams, Arch Jacobson, Diana Hofmeister, Don Decker, Barbara Grifity, the Queen and King, Mary Lou Ficke, Conrad Ohlendorf, Rosemarie Kleypas, Willie Kelling, Maudine Huckaby, Roy Cook, Nancy Butler, and Jim Troublefield.



Redbud Queen... *Joan* OF THE HOUSE OF *Moore*



King Louis of the royal line of Hubbard places the crown upon the queen's head.



After the coronation, Queen Joan takes her place upon the royal throne.



One hundred Redbud Princesses look on as President Hubbard escorts the queen to the throne.



Ladies in waiting attending the queen are Helen Moss, CGA president; Lillian Matusevich, SFC president; Jean Hinton, Round Table president; Charlotte Robinson, WRA president; and Katie Kincaid, SCRA president.

Crown princesses shown with Miss Moore and President Hubbard are Frances Gradbury, Jean Harris, Laura Sessions, and Rebecca Smith.

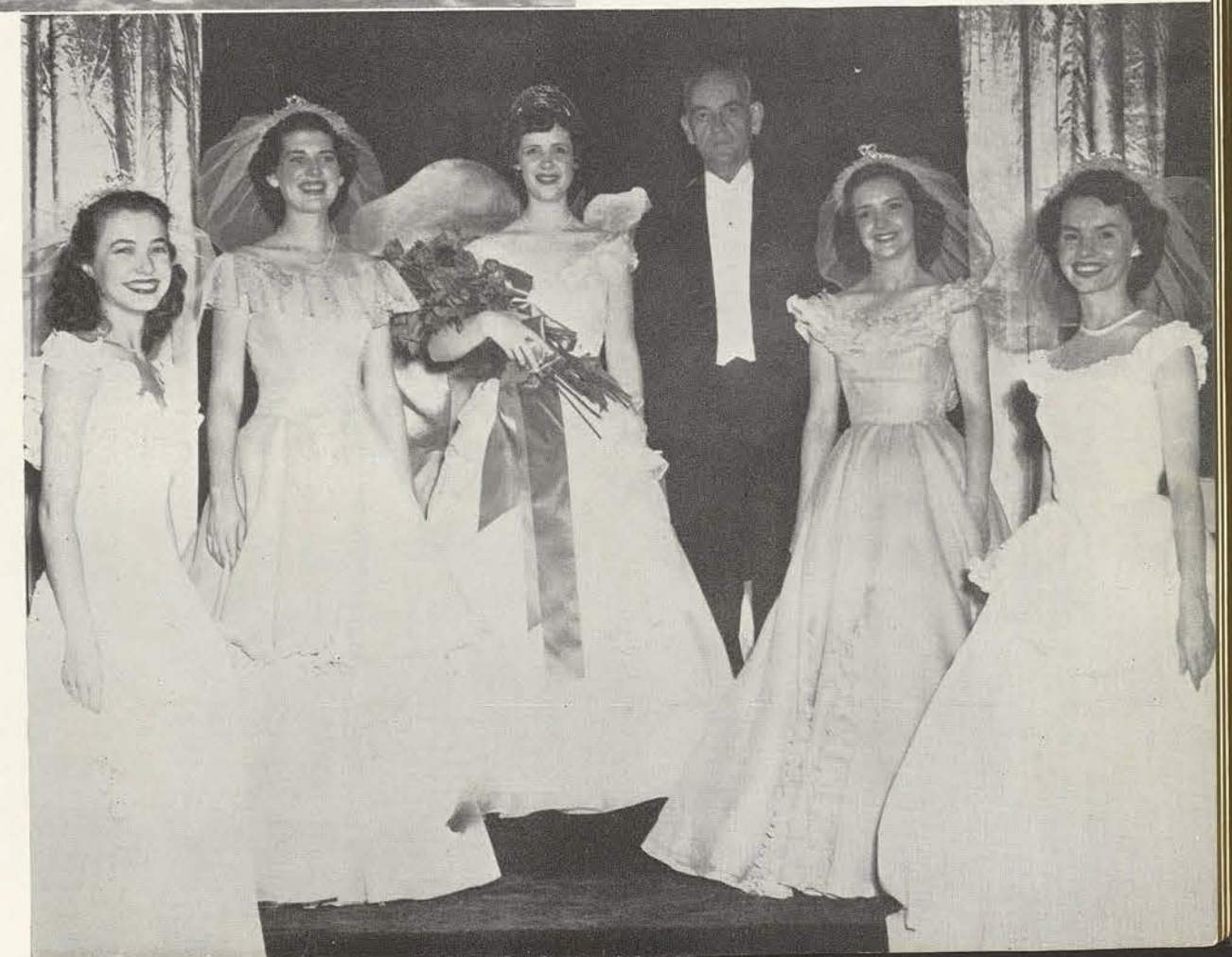

Who's Who

... in American Colleges and Universities

Laura Sessions

... a home economics education major from Waxahachie, is the only TSCW student to appear on the Who's Who list for the second time. Laura was selected as the beauty of the Senior Class this year and is also a member of Phi Upsilon Omicron and the Chaparral Club. Aggies chose her as their Sweetheart last year while she also served as secretary of Phi Upsilon Omicron and as vice-president of Chaparral Club. During her first two years on the campus, Laura was president of Alpha Lambda Delta, treasurer of her Freshman class, a beauty nominee, and a Cotton Ball Duchess to A. & M.



Helen Moss

... the president of our student body, is an intermediate-grammar grade education major. She is also a member of Alpha Chi and the Adelpian Club. Helen served as vice-president of the A.C.E. Club, secretary of Alpha Lambda Delta, and president of Capps Hall. Her home is in Dallas.



Katie Kincaid

... a social work major, is president of Student Council of Religious Activities. She is also vice-president of the Sociology Club, and a member of Alpha Kappa Delta and the Adelpian Club. Her home is in Whitewright.



Frances Granbury

... is an occupational therapy major from Mineral Wells. In addition to being a beauty nominee and a Redbud Princess, Frances is president of the M.E.B. Club, secretary of the Round Table, vice-president of the O.T. Club, and a member of Delta Phi Delta.

Who's Who



Jean Harris

... a local student majoring in speech education, is president of the Senior Class. She was author and director of the Sophomore stunt, Cotton Ball duchess nominee, Redbud princess, and vice-president of her Junior class. She is also a member of Zeta Phi Eta, the M.E.B. Club, the National Collegiate Players, the Student Council of Social Activities, and the Ex-Students' Executive Board.



Dorothy Hathorn

...a Corsicana girl with a major in chemistry, is president of the American Chemical Society Chapter and Kappa Epsilon Mu, and secretary of Stoddard Hall. She served as president of her Junior class and was selected as a Redbud Princess. Dottie is a member of the Biology Club, M.E.B. Club, and Sigma Tau Delta.



Rebecca Smith

...vice-president of our College Government Association, is another local student. She served as secretary of her Sophomore class, and as president of the Local Students and the Villagers Club. With a major in interior design, Becky is a member of the Art Club and Chaparral Club.

Patricia Niver

...a sociology major from Fort Worth, serves as secretary of CGA and secretary-treasurer of Alpha Kappa Delta. Pat is a member of the Sociology Club, Alpha Lambda Delta, Adelphian Club, and Intercollegiate Society of Mental Hygiene.



Who's Who

Sue Bulkeley

...is a grammar education major from Wichita Falls. She was elected president of Stoddard Hall, vice-president of ACE and vice-president of the Chaparral Club. During her Freshman year, Sue served as president of her class, and as social chairman of Fitzgerald Hall during her Sophomore year.

Joan Mansfield

...a home economics education major, is president of the Home Economics Club, vice-president of Alpha Chi, president of Mary Swartz Rose Club, treasurer of the Round Table, and chaplain of Phi Upsilon Omicron. Joan is a member of Alpha Lambda Delta and the L'Allegro Club. Her home is in Corpus Christi.



Voncile Preston

...is from DeLeon and carries a major in speech. She is president of Zeta Phi Eta, vice-president of the Round Table, and student assistant to the Dean of Students. Voncile belongs to the Speech Club, Alpha Lambda Delta, Alpha Chi, National Collegiate Players, and the L'Allegro Club.



Who's Who





Charlotte Robinson

...served this year as president of the Women's Recreation Association. She is a recreation administration student from Temple. Charlotte is also a member of the Adelpian Club and has worked as publicity manager of W.R.A. and on the Aquatics Executive Board.

Who's Who



Robbie Stanley

...is editor of our college newspaper, the *Lass-O*. She came to TSCW from Brownwood to major in journalism. While she has been on the campus, Robbie has worked with SCRA and has been a member of Theta Sigma Phi, Sigma Tau Delta, Kappa Mu Epsilon, and the Adelpian Club.

Marion Nicoll

...is a health, physical education, and recreation major from El Paso. She has served as secretary of Modern Dance Club, and as corresponding secretary of the health, physical education, and recreation professional club.

Lillian Matusevich

...an accounting and foreign trade major from Fort Worth, is president of the Student Finance Council and a member of Alpha Chi and Sigma Pi Beta. She is also a member of Alpha Lambda Delta, Fort Worth Club, and Professional Business Women's Club.



Jasimine Fry

...a local student majoring in journalism, serves as president of Theta Sigma Phi and as Friday editor of the *Daily Lass-O*. She is a member of the Speech Club, Journalism Club, Villagers' Club, and Sigma Tau Delta, and is the campus and Denton correspondent for the United Press Association. Last year Jasimine was awarded the Theta Sigma Phi plaque for the best off-campus writing, and won third place in the Cokesbury Library Contest.

Joy Lightfoot

...is from Quanah and is majoring in English. She is secretary of Alpha Chi, president of James H. Lowry Club, and a member of Sigma Tau Delta, Alpha Lambda Delta, and Panhandle Club.



Who's Who





Mary Joyce Carr

...a chemistry major, is president of Alpha Chi, treasurer of Kappa Mu Epsilon, and member of Iota Sigma Pi, American Chemical Society Student Affiliate, and E. V. White Mathematics Club. She has also been a member of Alpha Lambda Delta, vice-president of Alpha Chi, and president of Kappa Epsilon Mu and the American Chemical Society Affiliate Chapter. Mary Joyce is from Port Arthur.



Marie Peck

...is president of the Newman Club, vice-president of Iota Sigma Pi, and a member of Alpha Chi, Beta Beta Beta and Biology Club. She has been a member of Alpha Lambda Delta and Kappa Epsilon Mu. Marie is a zoology major from Fort Worth.



Benny Lou McGuire

...is a Greenville girl majoring in home economics education. She is vice-president of Mary Lyon Club, recording secretary of Phi Upsilon Omicron, and member of the Chaparral Club, Home Economics Club, and Mary Swartz Rose Club. Benny Lou has also been a Redbud Princess, president of Houston Hall and SCRA representative.

Who's Who

Campus

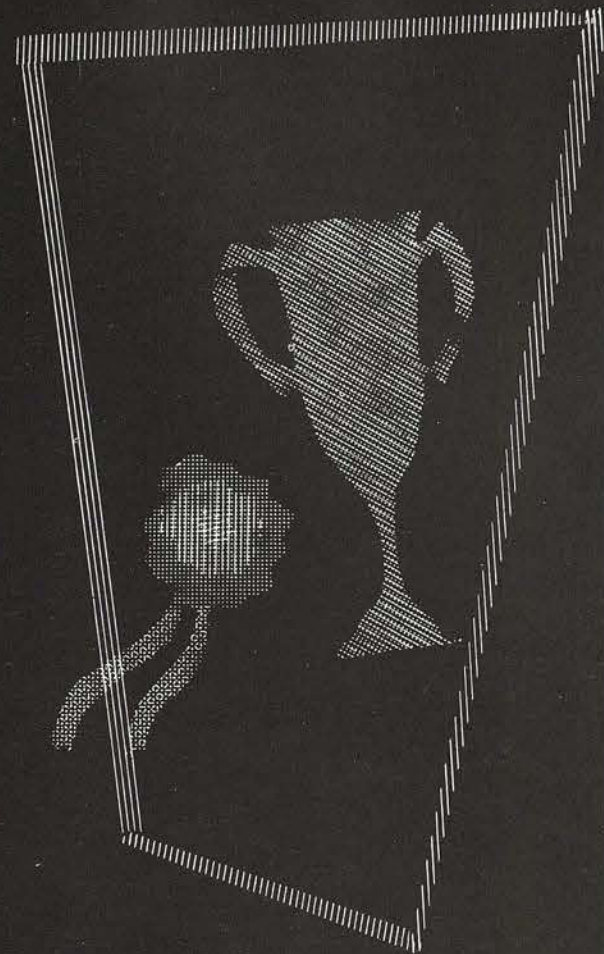



Round Table... OFFICERS: Joan Mansfield, treasurer; Voncile Preston, vice-president; Wanda Jean Hinton, president; Mary Ann Bonnen, parliamentarian; Frances Granbury, secretary.

SPONSORS: Miss Tila Mae Armstrong, Dr. Constance Beach, Mr. Francis W. Emerson, Dr. Madison Marshall, Miss Maude Wallin, Dr. Mary Hufford.

The Round Table acts as a coordinating and administrative body for the student organizations on the campus.



Student Council of Religious Activities

OFFICERS: Elizabeth Moss Wingo, historian; LaVerne Henry, treasurer; Katie Kincaid, president; Miriam Alexander, vice-president; Virginia Frank, secretary. • SPONSORS: Miss Mildred Hudgins, Mr. W. S. Donoho, Mr. John Murray Kendrick, Mrs. Pearla Powell, Dr. Mary Hufford.

The Student Council of Social Activities

OFFICERS: Leonor Grubbs, secretary-treasurer; Joan Moore, president; Joan Hines, vice-president. • SPONSORS: Miss Agnes Tramel, Miss Kathryn Kellett, Mrs. Anna Lee Manson, Mr. Fred Westcourt, Mrs. Alice Worth, Dr. Mary Hufford.



Student Finance Council

OFFICERS: Luz Rivas, Austin; Jean Reid, Houston; Dorothy Mangum, Capps; Mae Braahaway, Sayers; Pauline Shephard, Rusk System, secretary; Wanda Acker, Brackenridge; Lillian Matusevich, president; Louise Harris, Stoddard; Martha Hubenak, Lowry; Betty Pitts, Fitzgerald; Julianne Brownlow, Smith-Carroll System; Amy Moffett, Travis System.

SPONSORS: Miss Elida Pearson, chairman; Miss Carlotta Corpron, Miss Nell Morris, Dr. T. L. Morrison, Dr. Mary Hufford.

Women's Recreation Association

OFFICERS: Diana Martin, second vice-president; Charlotte Robinson, president; June Boswell, first vice-president; Billie Rose Mazzagatti, recording secretary; Dr. Bonnie Cotteral, sponsor; Lois Jean Edwards, corresponding secretary; Helen Overall, publicity manager; Mary Frances Wilke, historian; Doreen Dunlop, treasurer; Jane Winfree, parliamentarian.

SPONSOR: Dr. Bonnie Cotteral.



Departmental Organizations

Association for Childhood Education

OFFICERS: Billie Rose Mazzagatti, recording secretary; Rose Anna Martin, treasurer; Jeanne Routt, vice-president; Sara Beth Crow, president; Sue Bulkeley, vice-president; Margaret Dunn, corresponding secretary; Mary Louise Pecora, vice-president.

SPONSORS: Miss Julia Lipscomb, Miss Clara Willis.



Le Cercle Francais (French Club)

OFFICERS: Nita Sue Hassen, secretary-treasurer; Gene Abernathy, president; Michele Lions, vice-president.

SPONSORS: Miss Martha P. Sanders, Mr. William Dyer Moore.



↑ Art Club

OFFICERS: Aryth Leeper, vice-president; Patsy Ruth Conn, president; Elizabeth Moore, treasurer; Billye Jean Brearly, secretary.

Biology Club

OFFICERS: Lulu Anderson, secretary-treasurer; Mina Lee Vernon, president; Blanche Smith, vice-president.
SPONSOR: Miss Viola Hamilton.



Health, Physical Education, and Recreation Professional Club

OFFICERS: Billie Lowe and Ellen Wolfe, sophomore representatives; Gertrude Myers and Lois Jean Edwards, junior representatives; Margaret Varner, senior representative; Mary Frances Wilke, corresponding secretary; Lela Dell Smith, treasurer; Marion Nicoll, president; Betty Ann Dial, vice-president; Peggy Blackmon, recording secretary; Carolyn Calvin and Mary Butterworth, freshman representatives; Claire Williams, senior representative.

SPONSOR: Dr. Anne Schley Duggan.



E. V. White Mathematics Club

OFFICERS: Emily Wood, vice-president; Cheridah Frye, president; Wanda Acker, secretary; Jane Hughes, treasurer.

SPONSOR: Miss Jean Beal.



Home Demonstration Club

OFFICERS: Marguerite Light, vice-president; Jerrilene Dickey, reporter; Helen Gist, secretary-treasurer; Fonda Graham, president.

SPONSOR: Miss Nette Schultz.



La Junta (Spanish Club)

OFFICERS: Clotilda Villarreal, vice-president; Maria Herrera, secretary-treasurer; Patti Hamilton, president.



Kappa Epsilon Mu

(Chemistry Club)

OFFICERS: Bessylea Taylor, vice-president; Jeanette Bickley, treasurer; Dorothy Hathorn, president; Mary Beth Henderson, secretary.

SPONSOR: Dr. Madison L. Marshall.



Library Science Club

OFFICERS: Nanalie Wright, treasurer; Nell Denison, president; Pattilou Molen, secretary; Jackie Kelley, vice-president.

SPONSOR: Mrs. Lynn Uhler.

Mary Swartz Rose Club

(Home Economics Club)

OFFICERS: Joan Mansfield, president; Kathleen Reed, secretary; Charlotte Sircy, vice-president; Doris Chivers, treasurer; Rhea Thomas, clothing and textiles president; Fonda Graham, home demonstration president; Peggy Huel, dietetics president; Lura Love Parnell, home economics education president; Nancy Blair, child development secretary.

SPONSORS: Miss Agnes Grych, Mrs. Frances H. Young.



Music Club

OFFICERS: Betty Hofmann, vice-president; Amy Lou Moffett, president; Pamela Burgess, secretary-treasurer.

SPONSOR: Miss Ruth Andrews.



Occupational Therapy Club

OFFICERS: Dorothy Spearman, treasurer; Dorothy Brett, president; Joy Straiton, secretary; Frances Granbury, vice-president.

SPONSOR: Mrs. Fanny B. Vanderkooi.

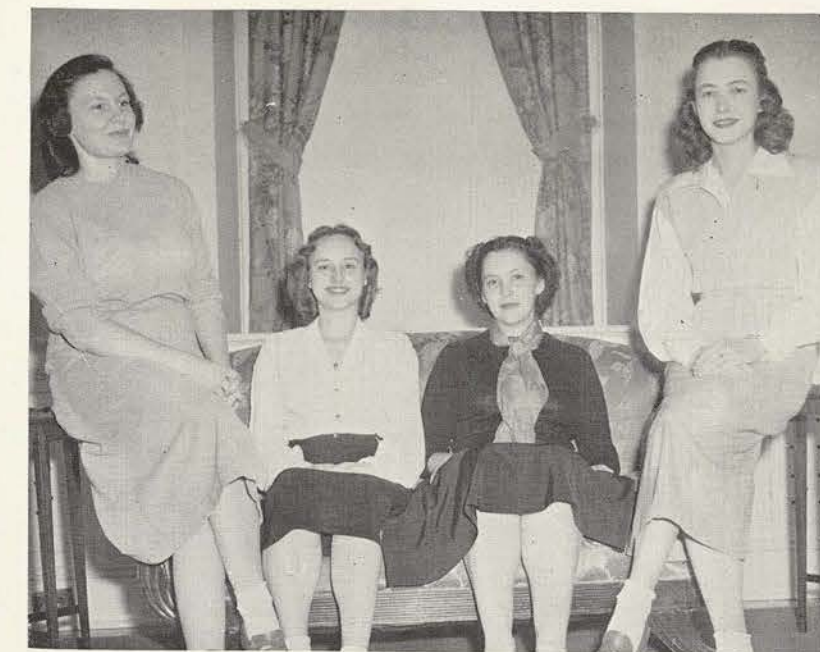

Professional Business Women's Club

OFFICERS: Maudrel Pettit, parliamentarian; Norma Allen, secretary-treasurer; Beth Gillen, vice-president; Mary Ann Harrington, president.

SPONSOR: Miss Ruth Douglass.

Psychology Majors Club

OFFICERS: Betty Hill, secretary; Nancy Butler, vice-president; Patricia Havekost, president; Kathryn Huffman, treasurer.

SPONSOR: Mr. Otto Flocke.



Sociology Club

OFFICERS: Margaret McDowell, secretary; Lina Jean Giesler, treasurer; Frances Abernathy, president; Ann Hartshorn, reporter; Katie Kincaid, vice-president.

SPONSOR: Dr. Mattie Lloyd Wooten.



Speech Club

OFFICERS: Dorothy Hester, treasurer; Mattie Jo Rice, secretary; Evelyn Balcar, vice-president; Audrey Caughey, president.

SPONSOR: Miss Mary O'Dell Mitchell.



Honorary and Scholarship Organizations

Alpha Chi

(General Scholarship)

OFFICERS: Cecile Weber, corresponding secretary; Peggy Richardson, treasurer; Mary Joyce Carr, president; Joy Lightfoot, recording secretary; Joan Mansfield, vice-president.

SPONSORS: Dr. Autrey Nell Wiley, Dr. Elsie Jennison, Dr. Spencer Stoker.

Alpha Kappa Delta

(Sociology)

OFFICERS: Marguerite Fuess, vice-president; Lina Jean Giesler, president; Patricia Niver, secretary-treasurer.

SPONSOR: Dr. Mattie Lloyd Wooten.



Alpha Lambda Delta

(General Scholarship, Freshman)

OFFICERS: Helen Matusevich, vice-president; Carolyn Torbett, president; Nita Sue Hassen, treasurer; Christine Peterman, secretary.

SPONSOR: Dr. Mary Hufford.



Beta Beta Beta

(Biological Sciences)

OFFICERS: Nell Kimball, secretary; Dorothy Mack, vice-president; Peggy Richardson, president; Ruth Anderson, historian; Eileen Mangham, parliamentarian.



Delta Phi Delta

(Art)

OFFICERS: Betty Agee, president; Billye Brearly, historian; Lois Chorpenning, treasurer; Aimee Shofner, secretary; Miss Coreen Spellman, sponsor; Margo Gomez, program chairman; Cecile Weber, vice-president.

SPONSOR: Miss Coreen Spellman.

Kappa Alpha Mu

(Photographic Journalism)

MEMBERS: Dorothy Kneese, Mary Meador.

SPONSOR: Dr. F. L. McDonald.



Iota Sigma Pi

(Chemistry)

OFFICERS: Marie Peck, vice-president; Emma Fessenden, treasurer; Bessylea Taylor, secretary; Kathryn Huffman, president.

SPONSOR: Miss Helen Ludeman.



Mary Lyon Club

(Prospective Teachers)

OFFICERS: Benny Lou McGuire, vice-president; Ena Rey Knox, president; Marian Wiggins, treasurer; Betty Scarmardo, secretary.

SPONSOR: Dr. Spencer Stoker.

National Collegiate Players

(Drama)

OFFICERS: Joann Dobbs, secretary; Evanne Griesenbeck, president; Marian Wiggins, vice-president.

SPONSOR: Mr. John Young.



Kappa Mu Epsilon

(Mathematics)

OFFICERS: Emma Fessenden, president; Ann Tillman, vice-president; Mary Joyce Carr, treasurer; Mary Louissena, secretary.

SPONSOR: Dr. Harlan Miller.



Phi Upsilon Omicron

(Home Economics)

OFFICERS: Barbara Andrews, vice-president; Charlotte Sircy, president; Myra Nell Anders, secretary; Dale Randals, *Candle* editor; Benny Lou McGuire, recording secretary; Pat Klimitchek, historian; Joan Mansfield, corresponding secretary; Margaret Joan Peterson, treasurer; Mary Evelyn Williams, librarian.

SPONSOR: Miss Florence Langford.

Sigma Alpha Iota

(Music)

OFFICERS: Beverly Tucker, president; Dollye Ramsey, vice-president; Bonnie McBee, treasurer; Rena Rae Kiel, chaplain; Peggy Patterson, sergeant-at-arms; Carolyn Griffith, secretary.

SPONSOR: Miss Ruth Andrews.



Theta Sigma Phi

(Journalism)

OFFICERS: Jasimine Fry, president; Wanda-leen Felts, secretary; Dorothy Habekotte, treasurer; Peggy Lockhart, vice-president.

SPONSOR: Mr. Frank C. Rigler.



Sigma Pi Beta

(Economics and Business)

OFFICERS: Mary Ann Bonnen, president; Mary Elizabeth Gillen, secretary-treasurer; Norma Lee Graff, vice-president.

SPONSOR: Dr. Elsie Jenison.

Rod and Reel Club

(Port Arthur, Beaumont and Orange regional club)

OFFICERS: Diana Martin, vice-president; Nanette Norris, president; Joan Hines, secretary-treasurer.

SPONSORS: Dr. and Mrs. L. H. Moore, Mr. Kendall Ware.



Zeta Phi Eta

(Drama and Speech)

OFFICERS: Dorothy Rodrique, treasurer; Cheryl Maxwell, secretary; Voncile Preston, president; La-Nelle Bassett, vice-president; Ruth Sorrell, corresponding secretary; Dorothy Hester, marshal.

SPONSOR: Mrs. Rudell Tyson.



Alice Freeman Palmer Club

OFFICERS: Peggy Hull, treasurer; Joan Daniels, secretary; Helen Hubbard, president; Doris Chivers, vice-president; Fonda Graham, parliamentarian.

SPONSOR: Dr. Ethelyn Davis.



Literary - Social Organizations

Adelphian Club

OFFICERS: Rhea Thomas, secretary; Florence McGrew, vice-president; Mary Jane Jackson, treasurer; Wanda Hinton, president.

SPONSOR: Mrs. Marion de Coligny.

Aglaian Club

OFFICERS: Evelyn Balcar, parliamentarian; Audrey Edmondson, vice-president; Joan Moore, president; Helen Schafer, treasurer; Ann Walberg, secretary.

SPONSOR: Miss Martha Mitchell.



Betsy Ross Club

OFFICERS: Ida Hudnall, vice-president; Lois Chorpennig, president; Helen Groves, secretary; Odine Mhoon, treasurer.

Chaparral Club

OFFICERS: Margaret McDowell, secretary; Dorothy Duke, treasurer; Leonor Grubbs, president; Sue Bulkeley, vice-president.

SPONSOR: Miss Elizabeth Keesee.



Athenaeum Club

OFFICERS: Elinor Ransom, president; Billie Rose Mazzagatti, treasurer; Mary Katherine Bailey, secretary; Yvonne Clark, vice-president.



Delian Club

OFFICERS: Wandaleen Felts, reporter; Peggy Davis, secretary-treasurer; Mary Beth Henderson, president; Margaret Dunn, vice-president; Dorothy Spearman, pledge captain; Vivian Browder, historian; Doris Spearman, pledge captain.

SPONSOR: Miss Tila Mae Armstrong.



James H. Lowry Club

OFFICERS: Shirley Donoho, treasurer; Catherine Krapp, vice-president; Joy Lightfoot, president; Bonnie McBee, secretary.
SPONSOR: Miss Agnes Tramel.

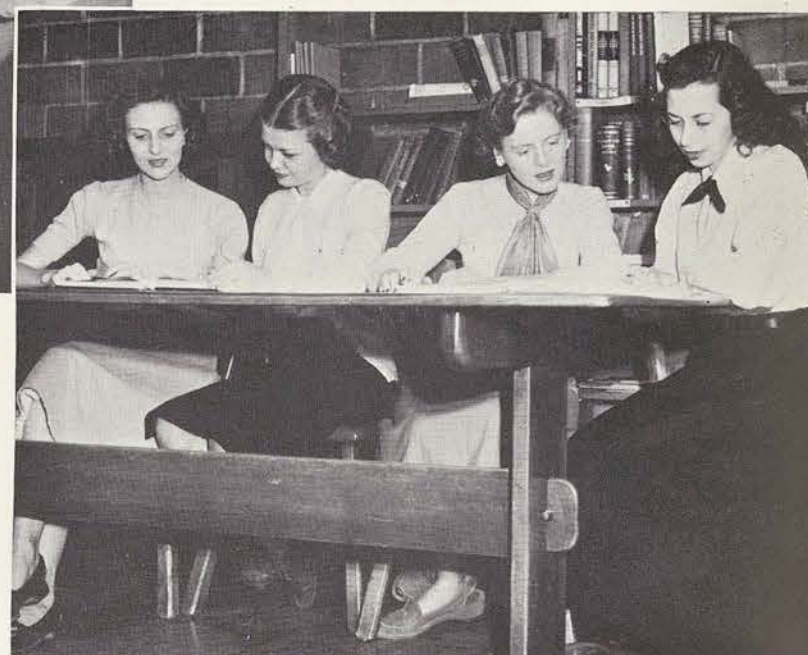

L'Allegro Club

OFFICERS: Geraldine Carruth, treasurer; Angelina McDonald, president; Audrey Caughey, secretary; Nancy Butler, vice-president.
SPONSOR: Mrs. Ruth Johns.

Mary Eleanor Brackenridge Club

OFFICERS: Mimi Hicks, secretary; Mary Evelyn Williams, treasurer; Frances Granbury, president; Alma Sue Smith, historian; Margaret Granberry, vice-president.
SPONSOR: Miss Margaret Grimes.



Philomathia Club

OFFICERS—Jeanine Brown, pledge captain; Charlie Prince, treasurer; Joan Hines, president; Patricia Havekost, vice-president; Jean Brittain, secretary.
SPONSOR: Miss Viola Hamilton.



Regional Clubs

Arkansas Club

OFFICERS: Betty Green, secretary-treasurer; Billye Brearly, president.
SPONSOR: Miss Martha Mitchell.



Bryan - College Station Club

OFFICERS: Patricia Hoyak, secretary-treasurer; Mamie Lee Jackson, vice-president; Catherine Tobias, president.
SPONSOR: Mrs. Adline Denman.

Corpus Christi Club

OFFICERS: Dorothy Goebel, president; Lena Mae Kuse, secretary-treasurer.
SPONSORS: Dr. and Mrs. Paul Young.



Cosmopolitan Club

OFFICERS: Sammy Lane King, president; Emily Bledsoe, vice-president; Patricia Park, treasurer; Helen Virginia Jones, secretary.
SPONSOR: Miss Tila Mae Armstrong.

Dallas Club

OFFICERS: Jeanne Routt, vice-president; Angelina McDonald, secretary.



Fort Worth Club

OFFICERS: Helen Matusevich, secretary-treasurer; Mimi Hicks, president; Blanche Heywood, vice-president.
SPONSOR: Miss Gladys Maddocks.



East Texas Club

OFFICERS: Catherine Waldrop, vice-president; Joyce Camper, president; Julianne Brownlee, treasurer; Wanda Acker, secretary; Betty Chamberlain, reporter.
SPONSOR: Miss Dorothy Porter.

El Paso Club

OFFICERS: Mary Boone Wheeler, vice-president; Doris Triplett, secretary-treasurer; Bettie Lee Lowry, president.
SPONSOR: Miss Winifred Colton.



Heart of Texas Club

OFFICERS: Fern Hunger, president; Gene Robinson, treasurer; Florence Avery, vice-president; Jeannette Ward, parliamentarian; Dorothy Kneese, secretary.
SPONSOR: Miss Jean Beal.

Houston Club

OFFICERS: Margaret Condon, vice-president; Doreen Dunlop, president; Sally Gunn, secretary-treasurer.



Galveston Club

OFFICERS: Virginia Frank, secretary-treasurer; Nancy Nesbit, president; Katie Lou DeBouy, vice-president.
SPONSOR: Mrs. Mildred Phelan.



Rio Grande Valley Club

OFFICERS: Patsy Ann Moore, president; Gloria Gutierrez, vice-president; Elizabeth Jane Hagar, secretary-treasurer.
SPONSORS: Dr. and Mrs. A. C. Walvoord.

Sigma Tau Delta

(English Honorary Organization)

OFFICERS: Jean Boyd, president; Joan Hines, secretary.
SPONSOR: Dr. Autrey Nell Wiley.



San Antonio Club

OFFICERS: Lois Jean Edwards, vice-president; Mary Lou Jordahl, president; Patricia Pettus, secretary-treasurer.

SPONSOR: Miss Jeanette Schlottmann.

Villagers Club

OFFICERS: Kathryn Huffman, president; Doris Flippo, secretary-treasurer; Peggy Lockhart, vice-president.

SPONSORS: Mr. and Mrs. Roy L. McPherson.



Wichita Falls Club

OFFICERS: Doris Roberts, vice-president; Virginia Copeland, president; Wanda White, secretary-treasurer.

SPONSOR: Miss Polly Bulkeley.



Religious Organizations

Inter-Varsity Christian Fellowship

OFFICERS: Myra Anders, secretary-treasurer; Tassie Lockhart, missionary secretary; Mary Ruth Henderson, president; Winona Grammar, publications secretary; Louise Berry, vice-president.

SPONSORS: Mrs. George Welch, Miss Lucille Robinson.



Newman Club

OFFICERS: Marie del Socorro Ramirez, treasurer; Marie Peck, president; Carolyn O'Gara, secretary.

SPONSOR: Miss Korrer.

Special Interest Organizations

Campus League of Women Voters

OFFICERS: Rae Ann Kaufman, secretary; Ann Hartshorn, president; Mary Lou Taylor, treasurer; Leonor Grubbs, vice-president.

SPONSOR: Miss Olive White.



Daughters of the American Revolution

OFFICERS: Joy Cox, vice-regent; Mrs. Lorena Moses, chaplain; Miss Ruth Andrews, secretary; Miss Hazel Rennoe, registrar; Dr. Constance Beach, treasurer; Mary Martha Ragsdale, historian; Mrs. F. W. Maxwell, regent.



Daughters of T.S.C.W. Ex-Students

OFFICERS: Dorothy Duke, president; Ayleen Armstrong, vice-president.



International Relations Club

OFFICERS: Jean Boyd, vice-president; Aimee Shofner, president; Betty Coleman, secretary.
SPONSOR: Dr. Paul Young.



Ex-Service Women's Club

OFFICERS: Nellie Gray, president; Margaret Clarke, treasurer; Afa D. Morena, vice-president; Wilma Hughes, secretary.
SPONSORS: Mr. and Mrs. Francis W. Emerson.

Graduate Club

OFFICERS: Barbara Springer, historian; Sue Morma, reporter; Mary Frances Bishop, president; Dr. Eleanor James, sponsor; Mary Ann Sandsberry, vice-president; Mrs. Jean Weida, secretary-treasurer.
SPONSOR: Dr. Eleanor James.



Press Club

OFFICERS: Marjorie Dunlavy, president; Patricia Davis, vice-president; Marcella Queen, secretary-treasurer.
SPONSOR: Miss Mamie Walker.



Scholarship Girls Club

OFFICERS: Jeannine Conyers, vice-president; Luz Elida Rivas, president; Nanalie Wright, secretary-treasurer.
SPONSOR: Dr. Mary Hufford.

Journalism Club

OFFICERS: Lynn Skelton, vice-president; Betty Chamberlain, president; Jo Nell Rogers, secretary-treasurer.
SPONSOR: Mr. Robert Chambers.

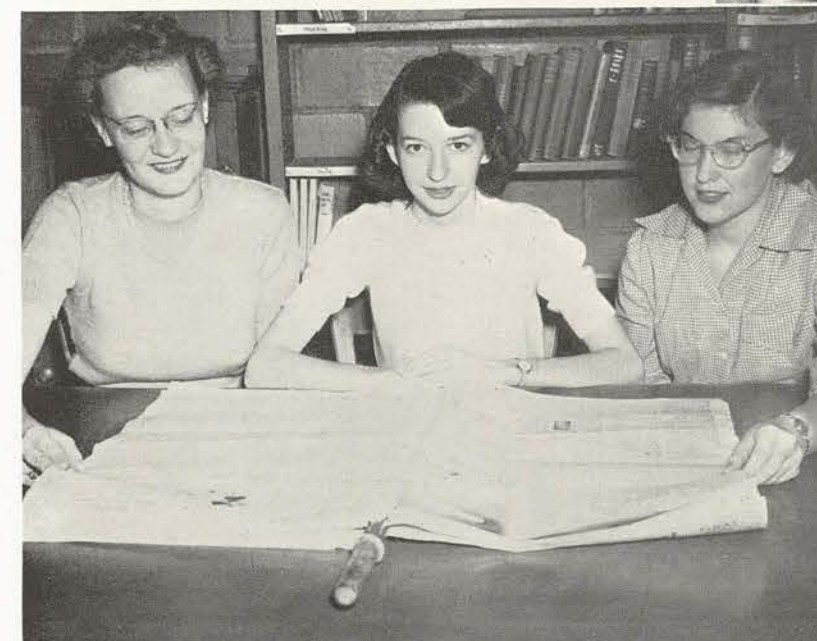

Panhandle Club

OFFICERS: Ramona Matheny, vice-president; Druena Collins, president; Jeannine Conyers, Secretary-treasurer.
SPONSOR: Miss Lucille Roberts.

CLUB DIRECTORY

Departmental Organizations

ART CLUB

Boswell, Laura	Lunz, Jean Ann	Respass, Terry
Brearly, Billie Jean	McCarty, Marilyn	Sherwood, Bobby
Chambers, Paula	Minatray, Betty	Stephens, Dorothy
Falkenberg, Dorothy	Moore, Elizabeth	Tasker, Carol
Gray, Dorothy	Munn, Virginia	Traylor, LaNelle
Hill, Mary Ann	Myers, Charmalea	Vidrine, Emma Jane
Hubbard, Ina	Odor, Paula	Wattles, Leta
Kleinfelder, Barbara	Peoples, Jeanne	Willis, Elsie
Lowry, Betty	Peters, Janice	

ASSOCIATION FOR CHILDHOOD EDUCATION

Allen, Betty	Haggard, Dale Loraine	Ragsdale, Mary Martha
Allen, Amanda	Hamilton, Betty Jean	Rice, Frances
Barnett, Joy	Hamilton, Carolyn	Robinson, Billie Jane
Boyd, Dorothy	Hinson, Gloria	Roult, Jeanne
Brewer, Joye	Hobbs, Georgia	Salinas, Margarita
Brittain, Jean	Houser, Nellie Louise	Shadle, Barbara
Brown, Betty Jo	Johnson, Bonnie	Sheilah, Ione
Brown, Martha Katherine	Jones, Diana	Shields, Mrs. Virginia
Bulkeley, Sue	Kelly, Edith	Shiplett, Elvene
Burks, Billie Sue	Lester, Dorothy	Smith, Marjorie
Cadera, Beatrice	Lewis, Jane	Smith, Virginia
Clark, Lois Jean	Lomax, Minyonne	Spearman, Doris
Collier, Mary	McCullough, Catherine	Stewart, Beth
Crow, Sara Beth	McGee, Marilyn	Stone, Mary Ann
Dampier, Betty Jean	Martin, Rose Anna	Thomasson, Dorothy
Davis, Ida Ruth	Mazzagatti, Billie Rose	Underwood, Elizabeth
Downing, Mary Frances	Mills, Rose Ann	Vela, Maria Louisa
Dunlop, Vivian	Morena, Afa	Villarreal, Gloria
Dunn, Margaret	Morgan, Alice	Voelker, Carolyn
Eckelberger, Joann	Moseley, Theresa	White, Joanne
Faulkner, Gladys Frances	Moss, Helen	Whited, Mary Helen
Fern, Aurora	Mullinix, Jean	Willis, Ernestine
Ferrell, Patricia	Nelson, Edith	Witmen, Sarah
Forsyth, Ann Louise	Odor, Helen Frances	Wolfe, Dorothy
Garcia, Petra	Parker, Alice Ann	Won, Phoebe
Gohlke, Lillian	Pecora, Lucille	Zitzke, Joyce
Gonzalez, Josefina	Pecora, Mary Louise	
Gorena, Alma Lydia	Prince, Charlie	
Graves, Mary Louise		

LE CERCLE FRANCAIS

FRENCH CLUB

Abernathy, Gene	Hassan, Nita	Miller, Patricia
Cady, Jeannine	Henderson, Wynelle	Miller, Jackie
Carpenter, Marianne	Hicks, Mimi	Mitcham, Betty
Chambers, Paula	Holland, Jeannine	Queen, Marcella
Cheek, Nancy Lou	Jones, Beverly	Respass, Theresa
Conyers, Jeannine	Jordan, Betty	Smart, Virginia
Curtis, Nancy	Kirkpatrick, Joline	Smith, Betty Iris
Esslinger, Helen	Kleinfelder, Barbara	Straiton, Barbara
Habekotte, Bess	Lajoris, Adriana	Vels, Norma
Hampton, Sue	Lions, Michele	Wolfsohn, Wilma

KAPPA EPSILON MU

CHEMISTRY CLUB

Adkinson, Elizabeth	Frels, Willie Ann	Lewis, Paula
Anderson, Lulu	Frye, Cheridah	Mack, Dorothy
Bickley, Jeannette	Gray, Betty Joyce	Mills, Mavis
Bivins, Jean	Hardy, LaNelle	Moore, Mary Lou
Campbell, Gene	Hathorn, Dorothy	Peak, Peggy
Carr, Mary Joyce	Henderson, Mary Beth	Strain, Rose Mary
Conn, Mary Jane	Huffman, Kathryn	Ward, Jeannette
Crabb, Mary	Keefe, Nanette	Wood, Barbara
Fleetwood, Ann	Kutch, Mary Alice	

LIBRARY SCIENCE CLUB

Barnard, Verna Louise	Braden, Patsy	Clark, Norma Jean
Batts, Betty Lou	Burgess, Mrs. Shirley	Crawford, Beulah
Bender, Geraldine	Burks, Mary	Cooper, Cecilia
Bishop, Peggy	Camper, Joyce	Davenport, Rose Marie

Davis, Pat	McKean, Marilyn
Delgado, Olga	Molen, Pattilou
Denison, Nell	Morton, Sammy
Eppenstein, Lota	Moran, Mrs. Abbey
Fitzhugh, Carolyn	Nelson, Mary Virginia
Ford, Mrs. Niva	Norrell, Nancy
Gess, Hazel	Pearsall, Mary Elizabeth
Goldstrom, Kathleen	Richards, Georgia
Gray, Coralee	Skute, Mattie
Hardage, Maydean	Swenson, Mrs. Helen
High, Delores	Sullivan, Elizabeth
Hudson, Betty Jo	Tabb, Iva Ruth
Istook, Edna	Talbot, Rosemary
Johnson, Dorothy	Tompkins, Dorothy
Johnson, Mrs. Hazel	Wright, Nanalie
Kelley, Jackie	Zambrona, Mrs. Amelia
Langford, Rosa Lee	

OCCUPATIONAL THERAPY CLUB

Ainsworth, Sally Louise	Miller, Nancy
Amison, Alice	Mynier, Betty Lucille
Berethien, Barbara	Odom, Carol
Brett, Dorothy	Rathjan, Melva Jean
Bryan, Mary Carol	Reynolds, Bobbie
Collan, Mary Jo	Riddle, Barbara Jo
Cavenar, Ellen Ann	Schreiner, Joyce
Deets, Donna	Sheen, Juanita
Gleason, Jacqueline	Spearman, Dorothy
Granbury, Frances	Starke, Cary
Harris, Helen Jean	Straiton, Joy
Hines, Garnet	Teichmann, Margaret
Igo, Betty Sue	Barbara
Jay, Gloria	Wells, Rose Marie
Laigle, Jeanne	Williamson, Edith Frances
Lee, Mi Sun	Winkleman, Doris
McLaughlin, Laura	Wood, Elsie

PROFESSIONAL BUSINESS WOMEN'S CLUB

Abraham, Joyce	Hinton, Jean
Acker, Wanda	Hollis, Marjorie
Allen, Norma	Huey, Mary Lou
Beall, Shirley	Jones, Patricia
Belcher, Dorothy	Kerby, Martha
Bolin, Constance	Matusevich, Lillian
Bonnen, Mary Ann	Merritt, Dana Marie
Brown, Bonnie	Pettit, Maudrel
Byrd, Dot	Ramon, Amelia
Coleman, Betty	Scarmardo, Betty
Farmer, Clara Alice	Schneider, Hazel
Feuille, Florence	Shelton, Joella
Gillen, Beth	Shepherd, Polly
Graff, Norma	Taggart, Billie
Harrington, Mary Ann	Wuest, Charlene
Harris, Louise	

PSYCHOLOGY MAJORS CLUB

Butler, Nancy	Huffman, Katherine
Causey, Betty Jo	Jordahl, Mary Lou
Clark, Yvonne	Salvatierra, Diana
Dennis, Marguerite	Scott, Carlene Elizabeth
Gilstrap, Rose Marie	Sexton, Mary
Havekost, Patricia	Turner, Tina Sue
Hill, Betty	Watson, Maxine
Hines, Betty Jean	Watson, Velma
Hinnant, Mary Elizabeth	Wolfe, Jo Ann

SPEECH CLUB

Arhos, Phyllis	Brown, Jeanine
Arney, Florence	Burton, May
Balcar, Evelyn	Carpenter, Alyce
Bass, Nancy	Caughy, Audrey
Blum, Shirley	Couch, Billie
Bolin, Constance	Cutlip, Constance

SPEECH CLUB—Continued

DaCamara, Pat	Muller, Nancy
Darnell, Jean	Neely, Peggy
Dobbs, Joan	Nelson, Marjorie
Felder, Helen	O'Brien, Gail
Frank, Virginia	Orrill, Colleen
Gammon, June	Peine, Harriett
Griesenbeck, Evanne	Piott, Jane
Hester, Dorothy	Preston, Vencie
Hill, Betty	Reese, Patsy
Hoyak, Patsy	Rice, Mattie Jo
Johnston, Betty Jo	Rorigue, Dorothy
Kaderli, Janell	Rogers, Janie
Kalline, Susie	Sandsberry, Marian
Kelley, Elizabeth	Schafer, Helen
Laird, Naza Lee	Sharp, Sarah
Langford, Lera Beth	Simon, Geraldine
Lettieri, Anna	Stoker, Martha
Little, Martha	Wadley, Barbara
Livingston, Loretta	Watase, Ellen
Maxwell, Cheryl	Weida, Jean
McConnell, Joyce	Worland, Bernette Ann
Moseley, Joanne	Zichner, Jane

Honorary and Scholarship Organizations

ALPHA CHI

GENERAL SCHOLARSHIP

Acker, Wanda	McManus, Norma Jean
Anderson, Edith Ruth	Moss, Helen
Bailey, Mary Katherine	Patterson, Peggy
Bickley, Jeannette	Pattie, Ilene
Carr, Mary Joyce	Peck, Marie
Casey, Jean Paxson	Pettit, Maudrel
Darnell, Jean	Preston, Vencie
Donoho, Shirley	Ramsey, Dollye
Fessenden, Emma	Richardson, Jane
Habekotte, Dorothy	Richardson, Peggy
Hagar, Elizabeth	Ronhovde, Patsy
Henry, LaVerne	Rusk, Mary Ruth
Hester, Dorothy	Skelton, Lynn
Huffman, Kathryn	Taylor, Bessylea
Kimball, Nell	Thompson, Betty
Lightfoot, Joy	Tillman, Ann
Mansfield, Joan	Weber, Cecile
Matusevich, Lillian	Williams, Mary Evelyn
McCarty, Marilyn	Wingo, Elizabeth

ALPHA LAMBDA DELTA

GENERAL SCHOLARSHIP, FRESHMAN

Baxter, Carrie Sue	Matusevich, Helen
Bramhall, Imogene	Peterman, Christine
Dorrell, Claudia	Pierce, Ann
Dorrell, Virginia	Russell, Henri Bob
Esslinger, Helen	Simmons, Elwanda
Guerra, Ines	Slover, Bettigene
Hassan, Nita Sue	Strain, Rose Marie
Huffman, Katherine	Torbett, Carolyn
Johnston, Betty	Young, Alice Marie
King, Claire	

BETA BETA BETA

BIOLOGICAL SCIENCES

Anderson, Edith Ruth	Mack, Dorothy
Freeman, Betty	Mangham, Eileen
Hagar, Jane	Peck, Marie
Kimball, Nell	Richardson, Peggy

DELTA PHI DELTA

ART

Agee, Betty	Eagan, Jo Ann
Brett, Dorothy	Gaskell, Betty
Brearly, Betty	Gomez, Margot
Chorpenning, Lois	Granbury, Frances
Conn, Patsy	Hill, Mary Ann
Copeland, Helen	Koerth, Dorothy

Laigle, Jeanne
Lasker, Carol
Lugnes, Helen
McCarty, Marilyn
Minatray, Betty Ellen

Respass, Theresa
Richardson, Jane
Shofner, Aimee
Smith, Doris
Straiton, Joyce

Thompson, Betty Jane
Wagaman, Marion
Weber, Cecile
Willis, Elsie
Wilson, Marilyn

IOTA SIGMA PI

CHEMISTRY

Carr, Mary Joyce	Huffman, Kathryn	Richardson, Peggy
Fessenden, Emma	Peck, Marie	Taylor, Bessylea
Freeman, Betty		

MARY LYON CLUB

PROSPECTIVE TEACHERS

Anderson, Dorothy	Hudnall, Ida	Molen, Pattilou
Anderson, Justine	Kelly, Ruby	Moseley, Joanna
Bailey, Mary K.	Kincaid, Katie	Moss, Helen
Boss, Lynette	Knox, Ena Rey	Patterson, Peggy
Bulkeley, Sue	McBee, Bonnie	Pearsall, Mary Elizabeth
Creske, Margaret	McGrew, Florene	Scarmardo, Betty Lee
Fick, Doris	McGuire, Bennie	Shepherd, Pauline
Graff, Norma	Martin, Rose Anna	Sullivan, Charlotte
Harris, Jean	Martinez, Vicki	Tabb, Iva Ruth
Hathorn, Dorothy	Maxfield, Linda	Wiggins, Marion

NATIONAL COLLEGIATE PLAYERS

DRAMA

Caughy, Audrey	Griesenbeck, Evanne	Sandsberry, Marion
Dobbs, Joann	Harris, Jean	Sharp, Sarah
Duffy, Katherine	Preston, Vencie	Wiggins, Marion

PHI UPSILON OMICRON

HOME ECONOMICS

Anders, Myra Nell	McManus, Norma	Randals, Dale
Andrews, Barbara	McGuire, Bennie	Sessions, Laura
Deeb, Mary	Mansfield, Joan	Sircy, Charlotte
Hennegan, Genevieve	Peterson, Margaret	Williams, Mary Evelyn
Klimitchek, Pat	Ramirez, Maria	

SIGMA ALPHA IOTA

MUSIC

Anderson, Dorothy	Jackson, Anna Margaret	O'Brien, Pat
Anderson, Justine	Johnston, Ruth	Patterson, Peggy
Bard, Jeanne	Kiel, Rena Rae	Ramsey, Dollye
Debb, Margaret	Kimbrough, Joan	Ronhovde, Patsy
Bland, Rose Marie	McBee, Bonnie	Sigler, Pat
Griffith, Carolyn	Maddox, Claire	Terry, Lady Lou
Hofmann, Betty	Moffett, Amy	Tucker, Beverly
Hudnall, Ida	Nylander, Virginia	Wagner, Leona

SIGMA PI BETA

ECONOMICS AND BUSINESS

Gillen, Mary Elizabeth	Jones, Patricia
Graff, Norma	Matusevich, Lillian
Harrington, Mary Ann	Pettit, Maudrel
Hollis, Marjorie	Scarmardo, Betty

SIGMA TAU DELTA

ENGLISH

Abernathy, Gene	Gillen, Mary Elizabeth	Lightfoot, Joy
Baxter, Carrie	Graff, Norma	Louissena, Mary
Bishop, Frances	Gray, Jan	McCarty, Marilyn
Stubblefield	Grubbs, Leonor	McGrew, Florene
Boyd, Jean	Hagar, Jane	Mack, Dorothy
Brockway, Gheta	Hardage, Maydean	Maxfield, Linda
Brown, Bonnie	Harper, Betty Lou	Maxwell, Cheryl
Brown, Ruth	Harris, Louise	Mayes, Jennie Sue
Carver, Milbrey	Hathorn, Dorothy	Meenach, Elizabeth
Casey, Jean	Hester, Dorothy	Molen, Pattilou
Caudle, Laura	Hewitt, Lola Mae	Moody, Sue
Caughy, Audrey	Hill, Mary Ann	Moore, Elizabeth Ann
Conner, Barbara Jo	Hines, Joan	Mulkey, Rhoda
Davenport, Rose Marie	Hinton, Jean	Neely, Peggy
Dorrell, Claudia	Johnson, Betty McBay	Newbill, Mickey
Dorrell, Virginia	Kimbrough, Joan	Patti, Ilene
Dunlavy, Marjorie	King, Sammie	Price, Nancy
Fry, Jasmine	Koerth, Dorothy	Queen, Marcella

SIGMA TAU DELTA—Continued

Richardson, Peggy
Schulze, Docia

THETA SIGMA PHI

JOURNALISM

Armstrong, Virginia
Carraway, Anita
Chamberlain, Betty
Felts, Lynn
Fry, Jasimine

ZETA PHI ETA

DRAMA AND SPEECH

Balcar, Evelyn
Bassett, Lanelle
Brown, Jeanine
Carpenter, Alyce
Caughey, Audrey
Dobbs, Joann
Duffy, Kay
Harris, Jean
Hester, Dorothy

Literary and Social Organizations

ADELPHIAN CLUB

Alexander, Cynthia
Alexander, Miriam
Ayers, Beth
Bradford, Carolyn
Burks, Billie Sue
Carpenter, Marianne
Davis, Elizabeth Ann
DeBouy, Katie Lou
Everett, Beverly
Franks, Virginia
Galloway, Wyvonne
Grace, Marianne
Graff, Norma
Gross, Maridan
Guthrie, Mary Katherine
Harvey, Nancy
Hennigan, Genevieve

ATHENAEUM CLUB

Bailey, Mary Katherine
Boss, Lynette
Brockway, Ghita
Brookreson, Norma Jean
Brownlow, Julianne
Clark, Yvonne
Farmer, Clara Alice
Foller, Vonnice

BETSY ROSS CLUB

Asbury, June
Batla, Betty
Belcher, Dorothy
Blakesley, Natalie
Blondeau, Joyce
Bramhall, Imogene
Burks, Peggy
Clark, Doris
Cooper, Dorothy
Chorpenning, Lois
Dennison, Nell

CHAPARRAL CLUB

Averyt, Joy Bess
Blankenship, Carolyn
Bonnen, Mary Ann
Bulkeley, Sue
Chamberlain, Nancy
Chamberlain, Peggy

Grubbs, Leonor
Gunnels, Betty
Hampton, Roberta
Hart, Genelle
Hartshorn, Ann
Hinnant, Mary Elizabeth
Hughes, Judith
Huffman, Kathryn
Junkins, Betty
King, Truman
Kleypas, Rosemarie
Lewis, Frances
Lowry, Betty
McCarty, Marilyn
McDowell, Margaret
McGuire, Benny

DELIAN CLUB

Andrews, Barbara
Amison, Alice
Ball, Frances
Baxter, Carrie
Boyd, Dorothy
Bledsoe, Emily
Burnell, Sallie
Call, Mary Alice
Crew, Mazie
Browder, Vivian
Davis, Peggy
Danitis, Dorothy
Dunn, Margaret
Esslinger, Helen
Felts, Lynn
Goodnight, Gloris
Graham, Jo Ann
Groves, Juanita
Hajek, Madlyn
Henderson, Mary Beth
Hubenak, Martha

JAMES H. LOWRY CLUB

Brueck, Dorothy
Campbell, Betty Lou
Carver, Milbrey
Clint, Marcia
Crabb, Mary
Donoho, Shirley
Ferrell, Doris
Ferrell, Patricia
Harper, Betty
Hassan, Nita Sue
Heywood, Blanche
Hofmann, Betty

L'ALLEGRO CLUB

Abernathy, Francis
Adkisson, Elizabeth
Arney, Florence
Barfield, Barbara
Bassett, La Nelle
Boswell, June
Boswell, Laura
Boyd, Jean
Butler, Nancy
Carruth, Geraldine
Caughey, Audrey
Dickey, Jerrilene
Dorner, Mrs. Doris
Griffin, Fredene
Hester, Dorothy
Johnson, Dorothy
Jones, Ann
King, Sammy
Little, Martha
Lockhart, Peggy
Lucas, Margaret
McConnell, Joyce Jean
McDonald, Angelina
McMahon, Patricia
Mansfield, Joan

MARY ELEANOR BRACKENRIDGE

CLUB

Allison, Laura
Anderson, Lulu
Blackmon, Peggy
Blum, Shirley
Chadam, Betty
Copeland, Virginia
Collins, Druena
Camp, Pamela
Crippin, Barbara
Crow, Sara Beth
Curtis, Mary Ann
Curtis, Nancy
Curtis, Susan
Downard, Betty
Ford, Billie
Giesler, Lina
Granberry, Margaret
Granbury, Frances
Green, Betty Lou
Harris, Jean
Hathorn, Dorothy
Hicks, Mimi
Hill, Virginia

PHILOMATHIA CLUB

Austin, Edra Zoe
Barton, Jane
Beal, Madesta
Beck, Jo Nell
Bender, Geraldine
Bledsoe, Paula
Brittain, Jean
Brown, Jeanine
Carpenter, Alyce
Chesser, Barbara Jo
Davis, Patricia
Eldridge, Dorothy
Floyd, Sherrill
Fortune, Barbara
Frye, Cheridah
Habekotte, Dorothy
Hamilton, Betty
Harrell, La Verne
Havekost, Patricia
Hertel, Geneva
Hines, Joan
Hoyak, Patsy
Huckaby, Maudine
Jackson, Wanda

Regional Clubs

ARKANSAS CLUB

Abbott, Virginia
Agee, Betty
Allison, Elizabeth
Atkins, Martha
Beall, Marjorie
Beard, Mary
Benson, Mary Ann
Bethel, Kathryn
Blackmon, Peggy
Blevins, Beverly
Bobo, Patricia
Bogy, Barbara
Botlon, Katherine
Bow, Janet
Branson, Jamie
Brearley, Billye
Broadaway, Mae
Brooks, Bonnie
Buchana, Hellen
Burks, Billie

Kerby, Martha
Kercheval, Wanda Jean
Kilpatrick, Mary Leona
Lunz, Jean Ann
Luques, Helen
Mangum, Eileen
Merritt, Dana
Ogilvey, Bertha
Parker, Patricia
Rabke, Jean
Ragsdale, Mary Martha
Roberts, Doris
Ramsey, Jane
Shadel, Barbara
Shepherd, Pauline
Schultz, Docia
Smith, Alma Sue
Tate, Barbara
Van Amburgh, Ann
Wheeler, Mary
Williams, Claire
Williams, Mary Evelyn
Winfree, Jane

Fletcher, Mary Lou
Forge, Martha
Fuess, Marguerite
Gains, Betty Jane
Gray, Betty
Green, Normagene
Gregory, Mary
Haile, Carolyn
Harris, Virginia
Hudson, Beverly
Jackson, Erin
Jung, Carolyn
King, Frances
Lamb, Mary
Lane, Dolores
LeMarr, Patricia

Lewis, Frances
Lusk, Mary Ann
McCastlain, Carolyn
McGill, Marilyn
McKay, Josephine
McLelland, Patricia
McManus, Norma Jean
Marbury, Rosalie
Maxfield, Linda
Millsap, Myra
Moore, Mary Lou
Moseley, Martha
Myers, Charmalea
Newman, Peggy
Newsom, Virginia

Patterson, Betty
Phillips, Clara
Price, Nancy
Skipworth, Jorita
Smith, Barbara
Smith, Patricia Dean
Taafe, Mary Jane
Taylor, Mary Ruth
Thomasson, Dorothy
Tillman, Ann
Ward, Chotsie
Wattles, Leta
Whittenton, Billie
Wieman, Betty
Williams, Bobbie Sue

BRYAN-COLLEGE STATION CLUB

Adams, Mary Ann
Arhos, Phyllis
Blondeau, Joyce
Bonnen, Mary Ann
Batting, Georgia
Brown, Jeanine
Koontz, Rosalie
Little, Martha
McGlochin, Nancy
McMullen, Barbara

CORPUS CHRISTI CLUB

Benenthien, Barbara
Blakesly, Natalie
Bonglund, Grace
Burke, Margaret
Goebel, Dorothy

COSMOPOLITAN CLUB

Abernathy, Gene
Bangs, Virginia
Bareino, Jean
Bledsoe, Emily
Broadaway, Mae
Brunson, Mary Lee
Byrerly, Betty
Cain, Joan
Carlson, Zita
Coxan, Eddie
Clark, Jean
Couch, Betty
Cunningham, Cynthia
Davenport, Carol
Deen, Dotty
Dickey, Jackie
Dobbs, Betty
Evertson, Mary

EAST TEXAS CLUB

Dry, Barbara
Eddleman, Carolyn
Edwards, Jean
Fortuner, Marilyn
Henderson, Wynelle
Jacks, Peggy

EL PASO CLUB

Abraham, Blanche
Bard, Jeanne
Bowers, Merle
Broadhead, Betty
Brunson, "Missy"
Carvajal, Ann

Jones, Reba
McCrory, Elaine
Mills, Connie
Purvis, Jenny
Thompson, Rose Marie
Waldrop, Kay

Angelle, Betty
Arnold, Helen
Belcher, Dorothy
Chassaniol, Elaine
Dampier, Betty
DeBouy, Katie
Fertitta, Olivia
Frank, Virginia
Gross, Elizabeth
Keeling, Evelyn

GALVESTON CLUB

Longino, Jean
Mellina, Joyce
Miller, Nancy
Nelson, Edith
Nelson, Frances
Newman, Marialma
Nesbit, Jean
Nesbit, Nancy
Prado, Petronila
Bryan, Patricia
Spratling, Phalor
Strain, Rose Mary
Taylor, Bessylea
Tucker, Beverly
Wells, Rose Marie
Wilcoxon, Harriet
Wilson, Peggy
Zitzke, Joyce

HOUSTON CLUB

Barfield, Barbara
Brown, Ganeath
Churnside, Doris
Condon, Margaret
Cutlip, Connie
Dunlop, Doreen
Dunlop, Vivian
Durnell, Byron
Fleissner, Jane
Ford, Jo Ann
Gill, Martha
Hammond, Barbara
Harris, Dolores
Krapp, Kathryn
Lacy, Vera Jo
Mount, Jane
Ogilvie, Ammie
O'Leary, Carolyn
Rader, Jimmie Nell
Ransom, Elinor
Rice, Frances
Smith, Jane
Wright, Kelsey

PANHANDLE CLUB

Ball, Neeta
Collins, Druena
Conyers, Jeannine
Dalton, June
Dunlop, Betty
Hank, Charlene
Heald, Ella Lee
Hennigh, Jeanne
Hughes, Judy
Jay, Gloria
Johnston, Betty Jo
Langford, Gerry
Lonett, Maxine
Matheny, Ramona
Oliner, Georgia
Peery, Betty
Powers, Jane
Rafferty, Johna
Riley, Shirley
Rogers, Ann
Scott, Sue
Springer, Geady
Starks, Pat
Weatherall, Norma
Weddington, Mary Lee
Williams, Frankie
Windsor, Claire
Yauck, Bertha

RIO GRANDE VALLEY CLUB

Aguilar, Maria
Allen, Kitty
Armour, Shirley
Burnell, Sally
Calvin, Carolyn
Cannon, Dixie
Chambers, Allyce
Clint, Marcia
Collier, Mary
Dennis, Marguerite
Duncan, Ann
Garcia, Norma
Garcia, Petra
Gates, Grady Jo
Gonzales, Isabel
Gorena, Alma
Graham, Fonda
Guerra, Inez
Guitierrez, Gloria
Hagar, Jane
Johnston, Betty Jo
Jones, Roberta
Lake, Patricia
Leon, Elsie
Lunz, Jean Ann
Martinez, Oralia
Martinez, Vicki
Montalvo, Maria
Moore, Patsy
Mora, Elma
Pera, Herminia
Pera, Modesta
Potts, Mary
Queen, Marcella
Rameriz, Maria
Ringham, Reva
Rivas, Celia
Salinas, Margarita
Santos, Corina
Sparks, Ella
Thomas, Mickey
Tracy, Mary
Vela, Henarita
Villarreal, Gloria
Ward, Barbara
Wickersham, Dixie
Williams, Ethelyn
Willis, Joy
Yates, Doris
Yoder, Doreen

ROD AND REEL CLUB

PORT ARTHUR, ORANGE AND BEAUMONT

Brandhorst, Mary Jane
Crow, Sara Beth
Davis, Elizabeth
Dorrell, Claudia
Dorrell, Virginia
Ehrhart, Joanne
Fortune, Barbara
Hines, Joan
Levy, Blanche
Mace, Nancy
Martin, Dianne
Mazzagatti, Billie Rose
Norris, Nan
Pecora, Lucille
Pecora, Mary Louise
Piazza, Germaine
Pintsch, Joyce
Prince, Charlie
Stewart, Margaret
Swimme, Anna Lea
Terrell, Jeanne

WICHITA COUNTY CLUB

Bebb, Margaret
Bowman, Nancy
Boyd, Dorothy
Boyd, Jean
Budd, Milfred
Bulkeley, Sue
Copeland, Virginia
Davenport, Sarah
Dawson, Leta Beth
Granberry, Margaret
Graves, Betty Lee
Groves, Juanita
Groves, Helen
Harbour, Jimmie
Hill, Mary Ann
Johnson, Ann
Kiel, Reva Rae
Kilpatrick, Mary Leona
Luques, Helen
McCarty, Marilyn
Millikin, Alice
Nylander, Virginia
Oates, Lepha Jo
Roberts, Doris
Sircy, Charlotte
Swint, Ruth Ellen
Waggoner, Mary Ann
Watson, Mary Anna
Williams, Mary Evelyn
White, Wanda

VILLAGERS CLUB

Alexander, Mary Helen
Barrager, Helen
Beal, Madesta
Blackwell, Nina
Bolin, Constance
Callan, Mary Jo

Fry, Jasimine
Gammon, June
Gilliarn, Barbara
Goodner, Bobbie
Graham, Jo Ann
Hinnant, Mary
Elizabeth
Hoffman, Lois
Huffman, Katherine
Kerby, Laura

Lockhart, Peggy
Maham, Helen Frances
Mallicote, Sue
Martin, Evelyn
Martin, Rose Anna
Mooneyham, Jean
Moose, Jeanette
O'Brien, Gail Patricia
Pierce, Virginia
Shannon, Leslie

Skidmore, Mary Virginia
Smith, Peggy
Stone, Mary Ann
Sweet, Artha
Tabor, Doris Jean
Walvoord, Dorothy
Watson, Maxine
Whatley, Rita
Willis, Ernestine
Zichner, Jane

Special Interest Organizations

EX-SERVICE WOMEN'S CLUB

Adams, Norma
Bauer, Ruby
Crawford, Beulah
Creske, Margaret
Fessenden, Emma
Gillen, Mary Elizabeth
Gray, Nellie
Green, Lura
Groves, Daphnea
Hauser, Nellie
Henry, Isabella
Hines, Garnet
Hughes, Wilma
Kallina, Sue
Morena, Afa
Morgan, Ardita
Neighbours, Clementine
Richards, Georgia
Smokowski, Julianne
Taylor, Louise
Taylor, Pauline
Weedman, Dick
Williamson, Edith
Wuest, Charline

GRADUATE CLUB

Adams, Donnie
Pauline
Ayo, Ora Lee
Bebb, Margaret
Bishop, Mrs. Frances
Bowers, Laura Beth
Bradley, Elizabeth
Bralley, Mrs. Jewel
Rattan
Burton, May
Collins, Marjorie
Davidson, Mrs. O. L.
Duffy, Katherine
Gaskill, Shirley
Gray, Nellie
Henry, Isabella
Hill, Dorothy
Hill, Nancy
Holloway, Martha
Evelyn
Hopper, Sybil
Irwin, Daurice
Jarma, Pauline
Johnston, Ruth
Kallina, Susie
Klinefelter, Doris Jane
Lumms, Ola
McDaniel, Patti
Maddox, Clare
Mann, Sue
Matusevich, Lillian
Mellina, Joyce
Milke, Marguerite
Moore, Mildred Elizabeth
Morgan, Ardita
Roundtree, Marjorie
Saffry, Olga Barbara
Sandsberry, Marian
Savary, Margaret JoAnne
Simpson, Mintie Carol
Springer, Barbara
Todd, Dorothy
Vick, Marie
Watson, Ernestine
Weida, Jean
West, Ruby
Wilson, Lucrezia
Wingo, Kitty

INTERNATIONAL RELATIONS CLUB

Barfield, Barbara
Belcher, Dorothy
Billas, Evelyn
Blondeau, Joyce
Bowers, Merle
Boyd, Jean
Bradley, Patricia
Cain, Joan
Coleman, Betty
Cornett, Jo Ann
Craig, Joan
Dunlop, Doreen
Egan, Jo Ann
Ferrell, Doris
Fuess, Marguerite
Hendrix, Lois
Hudnall, Ida Margaret
Kaker, Imogene
Kelley, Jackie
Kneese, Dorothy
Lightfoot, Joy
Lockhart, Tassie
Longino, Jean
Mitcham, Betty
Murray, Dorothy
Odor, Paula
Powers, Jane
Queen, Marcella
Rusk, Mary Ruth
Shepherd, Pauline
Shofner, Aimee
Ward, Jeannette
Weatherall, Norma
Weaver, Paulia
Wheeler, Mary

PRESS CLUB

Alexander, Mary Helen
Bard, Jean
Brueck, Dorothy
Curtis, Nancy
Davis, Pat
Doss, Ercelle
Duffy, Kay
Dunlavy, Marjorie
Johnson, Joan
Koerth, Dorothy
Minatra, Betty
Newbill, Mickey
Pattie, Ilene
Queen, Marcella
Smith, Georgia
Todd, Dorothy

SCHOLARSHIP CLUB

Ball, Neeta
Conyers, Jeanne
Covington, Shari
Gohlke, Lillian
Haygood, Billie
Johnson, Bonnie
Leon, Elsa
McCastlain, Carolyn
Martin, Lilith
Miller, Pat
Nall, Jo Evelyn
Rivas, Luz Elida
Stanley, Geraldine
Thomas, Suzanne
Weddington, Mary Lee

INTER-VARSITY CHRISTIAN FELLOWSHIP CLUB

Anders, Myra
Berry, Louise
Blondeau, Joyce
Bramhall, Imogene
Brookerson, Norma Jean
Gould, Eugenia
Grammer, Winona
Guyer, Norma
Hart, Doris
Henderson, Mary Ruth
Jacks, Peggy
Johnson, Jane
Judd, Barbara
Lockhart, Tassie
Parish, Mary
Peters, Janis
Stewart, Beth
Sunkel, Kathryn
Wood, Essie



Symphony



*The TSCW College
Symphony Orchestra
furnishes us with
classical music.*

PERSONNEL

VIOLIN

Beverly Tucker,
Concertmistress
Elizabeth Ann Akers
Jo Ann Boles
Jean Brittain
Polly Bulkeley
Sue Bulkeley
Shirley Elaine Darrow
Betty Lou Hamilton
Katherine Houpy
Joan Kimbrough
Winona Perkins
Patsy Ronhovde
Myra Shelton
Jacqueline Shofner
Nelda Stegall
Lady Lou Terry
Joyce Walker

VIOLA

Margaret Jackson
May Wade Gay
Sue Malilcote
Ethel Treadaway
Helen Vanderkooi

CELLO

Winifred Colton
Margaret Jackson
Marilyn Bodden
June Coats
Sally Muehlenweg
Jeanne Terrill

STRING BASS

Martha Ann Reid
Lulu Anderson
Natalie Blakesley
Ida Hudnall
Stella Roderick
Ellen Wohlf

HARP

Mrs. Joseph Kirshbaum

FLUTE

Virginia Copeland
Betty Jo Boynton
Betty Thurman
Carolyn Jung

OBOE

Ann Pullin
Leona Wagner

CLARINET

Janie Rinderknecht
Marilyn Reed
Opal Thompson
Doreen Yoder

BASSOON

Elizabeth Underwood
Edith Anne Steed

HORN

Ruth Newman
Peggy Jacks
Modesta Pena
Dean Tompkins

TRUMPET

Betty Batla
Phyllis Arhos
Betty Hofmann

TROMBONE

Norma Jack Lindsey
Jean Ann Lunz

PERCUSSION

Nita Sue Hassen
Anna Lea Swimme
Finnis Haskins

PIANO

Marjorie Hummer



*E. LAURIN FROST,
Conductor*

The College Choir



PERSONNEL

Cynthia Alexander	Ann Hamlin	Peggy Joyce Patterson
Judith Allen	Marcella Jean Harper	Mary Elizabeth Pearsall
Justine Anderson	Finis Arlene Haskins	Olena Phillips
Shirley Jean Armour	Beth Hinson	Dollye Jane Ramsey
Wanda Louise Arnold	Flora Joy Hook	Bobbie Gene Sherwood
Anna Mae Atkinson	Diana Deane Jones	Jacqueline Shofner
Edra Zoe Austin	Reva Rae Kiel	Jemme Skinner
Bettie Jean Bunnell	Georgiann King	Vera Slusher
Martha Helen Card	Joan Loerzel	Peggy Brooks Smith
Jeanne Church	Mary Ludwick	Mary Snelling
Lois Jean Clark	Mary Ann Lusk	Mary Helen Spears
Stella Mae Clinton	Oralia Martinez	Phalor Spratling
Betty Jane Coker	Flo Anne Mazzola	Edith Anne Steed
Mary Collier	Frances McCasland	Viva Jean Stonecipher
Carolyn Cummins	Catherine McCullough	Katherine Sunkel
Jarjorie Cupples	Alys McLaughlin	Doris Tankersley
Patricia Darrow	Marilyn Meyer	Barbara Jean Tucker
Carol Lane Davenport	Myra Ann Millsap	Emma Jane Vidrine
Jean Davis	Mary Sue Moody	Laquita Joy Warrington
Katherine Ann Frank	Anna Mormon	Mary Loyce Webb
Martha Gill	Helen Patricia Morris	Charlotte Williams
Carol Ann Gray	Johnnie Lois Neal	Dorothy Williams
Coralee Gray	Gail O'Brien	Carolyn Elsie Wyatt
Betty Jo Gustafson	Colleen Orrill	Barbara Taylor
Mary Halkias	Margaret Ott	

The College Chorus, under the direction of RICHARD C. VON ENDE, presented several original compositions by advanced harmony students to the campus this year.



Modern Choir



WILLIAM E. JONES
Director

The T.S.C.W. Modern Choir makes tours all over the Southwest, including Louisiana and Arkansas, directed by Dr. William E. Jones. The Modern Choir has a repertoire of art songs, folk songs, and popular songs from musical shows. Miss Clare Maddox assists Dr. Jones in directing the group. Mary Anna Watson is accompanist and Alice Millikin is usually mistress of ceremonies.

PERSONNEL

Jean Church
Carolyn Griffith
Pat Wright
Clare Maddox
Betty Haggard
Barbara Ketchersid
Kathryn Bethel
Mary Spears
Delores High
Shirley Garadine
Justine Anderson
Dorothy Anderson
Virginia Skidmore

Nancy Betts
Lou Ann Wright
Jeannine Conyers
Edna Howell
Lady Lou Terry
Elizabeth Poindexter
Betty Lou Hamilton
Martha Whirehurst
Loyce Miles
Bonnie McBee
Jeanne Hutchman
Rose Lucas
Ann Van Amburgh
Mary Loyce Webb

Pat Brown
Kathryn Smith
Kay Brittain
Johna Rafferty
Mary Anna Watson
Docia Schultz
Dorothy Brueck
Beth Stewart
Lera Beth Langford
Rose Marie Bland
Alice Millikin
Martha Joe Post
Betty Minatra



Instrumental Trio for the Modern Choir

Piano
MARY LOIS WEBB
Violin
BEVERLY TUCKER
Cello
MARGARET BEBB

Vocal Trio for the Modern Choir

Soloists
SHIRLEY CARRADINE
ROSE MARIE BLAND
CLARE MADDOX
Accompanist
MARGARET BEBB



Serenaders



The Serenaders play for dances all over North Texas, as well as for TSCW dances.

PERSONNEL

SAXOPHONES

Pat Smith
Opal Thompson
Mary Lois Webb
Janie Rinderknecht
Verna Lee Haggard

BASS

Natalie Blakesly

ACCORDIAN

Irma Kaker

TRUMPETS

Betty Batla
Betty Hofmann
Dorothy Deene Tompkins

TROMBONES

Jean Anne Lunz

DRUMS

Rosemary Talbott

PIANO

Ruth Newman

VIOLINS

Joan Kimbrough
Lady Lou Terry
Elizabeth Akers

SOLO VOCALISTS

Joan Miller

VOCAL TRIO

Rose Lucas
Micky Cassady
Shirley Carradine

Singing Stars

PERSONNEL

Jean Bard
Rose Marie Bland
Lois Jean Clark
Mazie Nell Crews
Jean Davis
Carolyn Griffith
Joyce Haggard

Betty Jean Hamilton
Marjorie Hummer
Bettigene Slover
Betty Iris Smith
Mary Loyce Webb
Katherine Wiggins
Patricia Wright



JOHN MURRAY KENDRICK,
Director



T. S. C. W. Band

PERSONNEL

B-FLAT CLARINETS

Opal Thompson
Barbara Crippen
Doris Duke
Helen Fling
Rosemarie Gilstrap
Jacquelyn Hamlin
Elizabeth Long
Janie Rinderknecht
Bette Carol Walker
Doreen Yoder

BASS CLARINET

Eunice Lee Barry

FLUTES

Carolyn Jung
Virginia Copeland
Joann Eagan
Gaynell Stone

OBOE

Jean Wilson

BASSOON

Elizabeth Underwood

TENOR SAX

Mary Lois Webb
Wanda Louise Arnold
Verna Lee Haggard

BARITONE SAX

Lois Riggs

ALTO SAX

Pat Smith
Lois Chorpenning
Patsy Reese
Kathleen Tiberghien
Shirley Lewis

BARITONE

Amy Lou Moffett
Mary Margaret Evertson

TROMBONE

Jonel Rogers
Barbara Barfield

Margaret Faggart
Norma Jack Lindsey
Jean Anne Lunz

TRUMPET

Betty Batla
Phylis Arhos
Pat Atchison
Bertha Candalaria
Betty Hofmann
Dorothy Deene Tompkins

FRENCH HORN

Ruth Newman
Peggy Jacks
Ernestine Mattek
Modesta Pena

BASS

Barbara Taylor
Gwendolyn Gibson

STRING BASS

Natalie Blakesly
Martha Reid

HARP

Mrs. Kirshbaum

DRUMS

Rosemary Talbott
Finis Arlene Haskins
Flora Joy Hook
Billie Margaret Shewell
Johnye Elizabeth Strickland
Anna Lee Swimme



JOHN J. SILBER,
Director

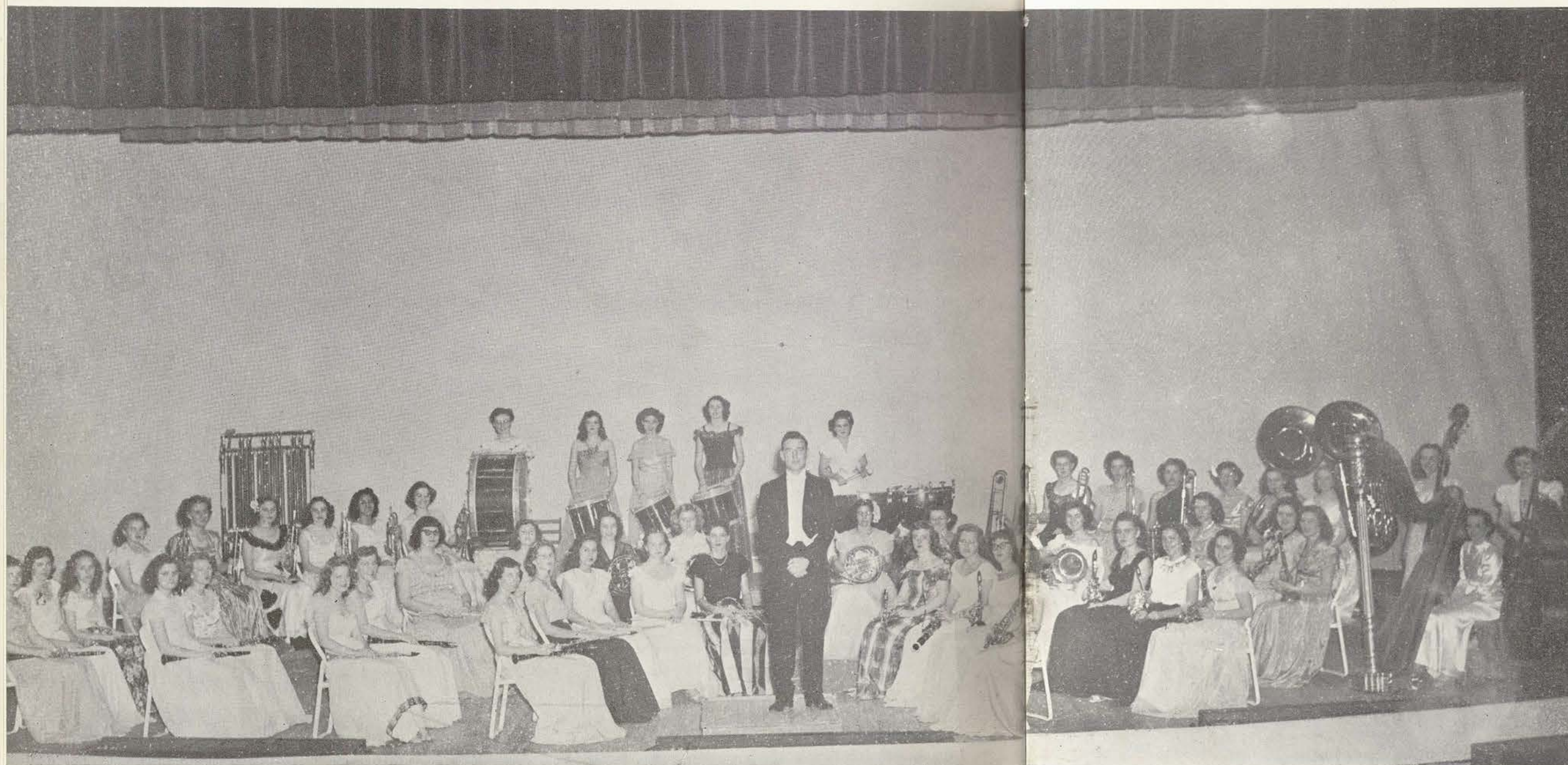

*The College Band presents
a series of concerts
in the outdoor theater
each spring.*

AUTOGRAPHS



Beyond The Horizon by Eugene O'Neill

CAST OF CHARACTERS

BEN	Harriet Peine	KATE MAYO	Charlotte Baverstock
RUTH	Dorothy Rodrique	DR. FAWCETT	Jeannine Holland
UNCLE DICK	Sarah Sharp	ANDREW	Marion Sandsberry
MRS. ATKINS	Ruth Sorrell	ROBERT	Cheryl Maxwell
JAMES MAYO	Evan Griesenbeck		

"Beyond the Horizon" was one of O'Neill's best plays, and about the only one TSCW could hope to present successfully because he usually calls for many men characters," Mr. Young said. This play presented in the College Theater was very entertaining to a large audience at each performance.



You Can't Take It With You by Moss Hart and G. S. Kaufman

CAST OF CHARACTERS

PENELOPE SYCAMORE	Jeanine Brown	TONY KIRBY	Evelyn Balcar
ESSIE CARMICHAEL	Alyce Carpenter	BORIS KOLENKHOF	Mickie Newbill
RHEBA	Patsy Reese	GAY WELLINGTON	Evanne Griesenbeck
PAUL SYCAMORE	Carolyn Wall	MR. KIRBY	Anne Lettieri
MR. DE PINNA	Norma Jean Heinlen	MRS. KIRBY	Janelle Kaderli
ED CARMICHAEL	Phyllis Arhos	Three Men	Jeannine Holland
DONALD	J. J. McConnell		Katharine Brittain
MARTIN VANDERHOF	Mary E. Vaden		Olivia G. Fertitta
ALICE SYCAMORE	Joan Dobbs	OLGA	Cheryl Maxwell
HENDERSON	Zella Maxwell		



JOHN YOUNG, Director

"You Can't Take It With You" was cleverly written and full of dramatic surprises that made the theatre worthwhile. We found also a bit of psychological advice in this play. Everywhere we saw failures who were unhappy; and everywhere we saw successes who were equally unhappy. We had only Grandpa's advice to take and relax because "we couldn't take it with us."



The Nativity Pageant



Leading roles in the Pageant were played by JEANINE BROWN, Mary; and JEAN HARRIS, Joseph.

The Nativity Pageant has been presented for thirteen years as a climax to Christmas week on the TSCW campus, and is an original dramatization of the story of the birth of Christ written by President Hubbard.

Vocal choruses collaborate with a main cast of fifty students in high-lighting dramatic and reverent qualities of the nine-scene drama presented by the Music and Speech departments combined to depict the colorful and spiritual beauty in the birth of Christ.

Verse Speaking Choir



FRONT ROW:
Billie Ann Couch
Connie Cutlip
Carolyn Jackson
Ann Kelley

SECOND ROW:
Ann Lettiere
Jane Powers
Josie McKay
Tot Porter

BACK ROW:
Mary Elizabeth Ranney
Lee Rhodes
Creola Rector
Jane Piott

The Verse Speaking Choir is a unique and original dramatic interpretation on the TSCW campus directed by Mrs. Rudell Tyson, instructor in the Speech department.



MRS. RUDELL TYSON,
Director

AUTOGRAPHS

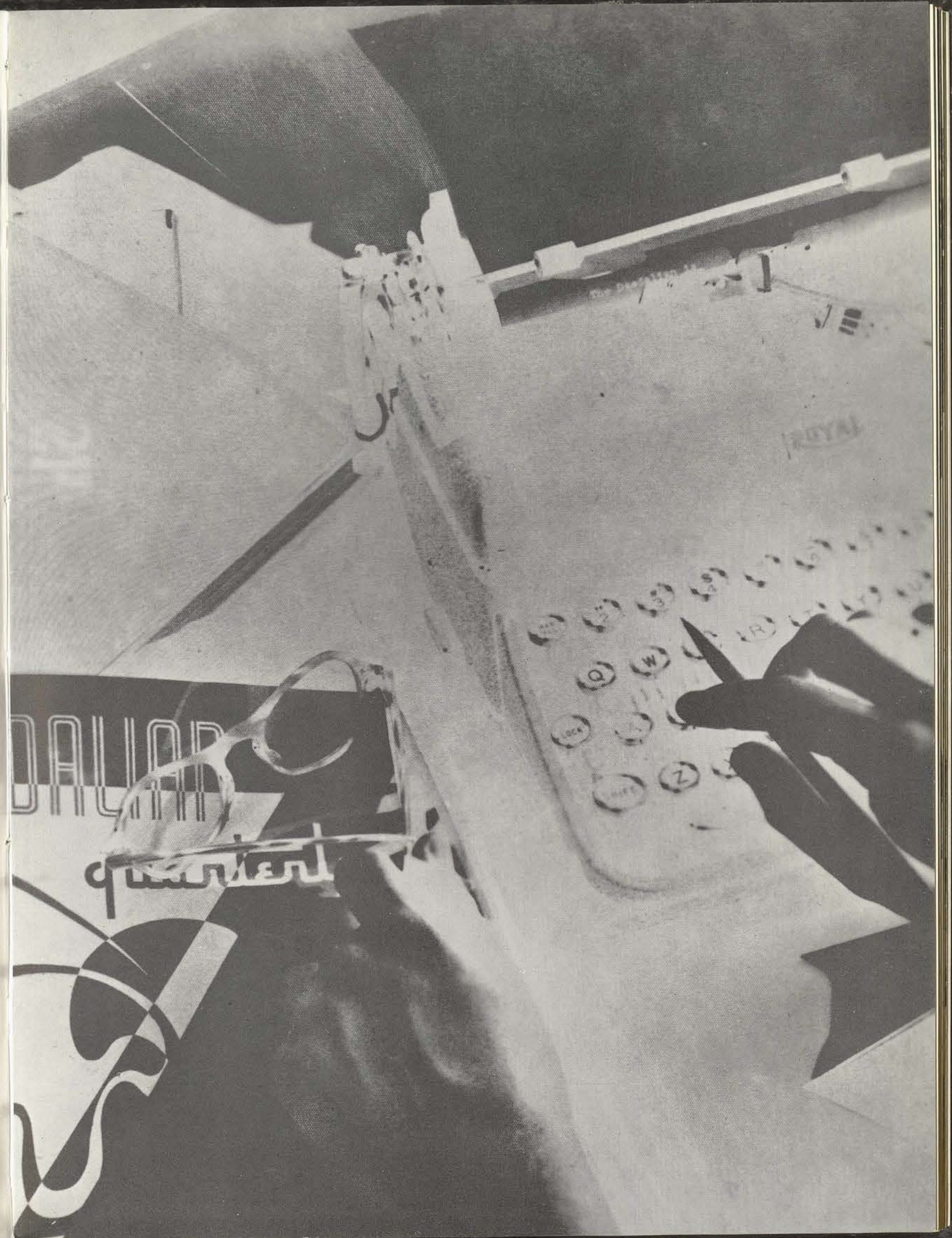



The Daily Lass

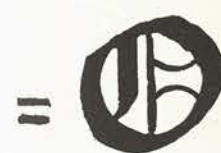

Robbie Stanley, *Lass-O* editor, smiles for the camera, proof and copy pencil in hand. And when there's no time for Robbie to go to coffee — coffee comes to her in the print shop.



DOROTHY HABEKOTTE, *Business Manager*



MARY MEADOR, *Photographer*



Day Editors

Wandaleen Felts, Wednesday editor; Georgia Smith, Monday editor; Virginia Armstrong, Thursday editor; Jasimine Fry, Friday editor; and Peg Lockhart, Tuesday editor.

Section Editors



Jonel Rogers,
Sports editor
Joan Hines,
Society editor
LaVerne Harrell,
Amusements editor
Lynn Skelton,
Church editor



Lynn Felts, *Business Manager*



Editor Rosemarie Kleypas takes time out to pose for one of her photographers—later settles down in her dormitory room to write annual copy.



Paula Odor, *Art Editor*



Daedalian



Class Editors—Jane Colbert, Sophomore; LaVerne Harrell, Junior; Betty Lee Canavespi, Freshman; Johnnie Groves, Senior; and Phyllis Nibling, Freshman; keep check on the files.



Photographers — Dorothy Kneese and Mary Meador look very happy about the whole deal.

Section Editors — Georgia Smith, Sports editor; Joan Hines, Organization editor; and Vonnie Foller, Music and Drama editor; find themselves very busy checking through many, many cards and annuals.



Sponsor—Dr. F. L. McDonald (Editor's note: His bark is worse than his bite.)



Daedalian Quarterly

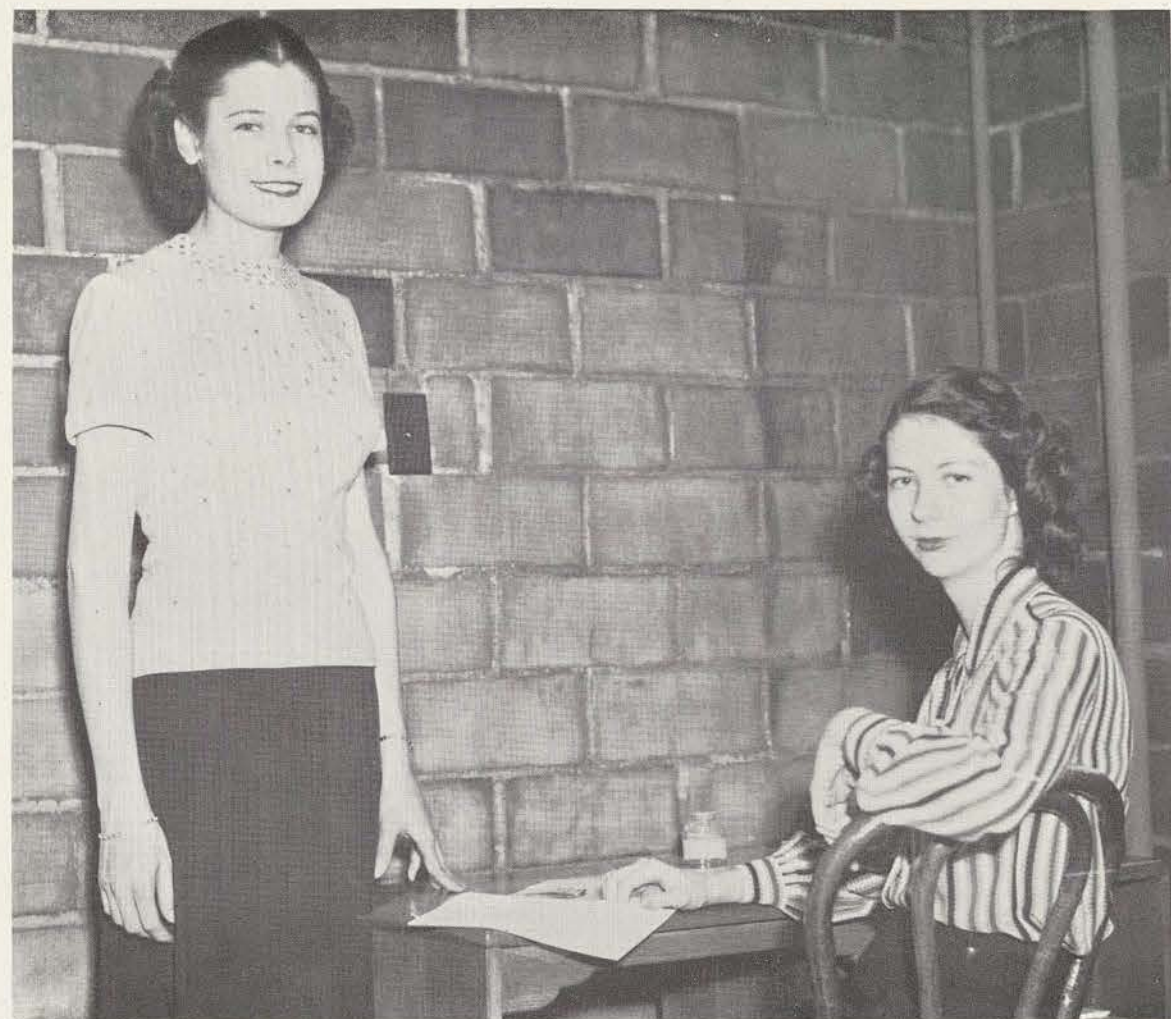

Mickie Newbill, literary editor, and Marjorie Dunlavy, editor-in-chief, seem pleased with their first semester publication of the Quarterly. The magazine, distributed twice each year, is made up of poems and short stories written by TSCW students. Art work for the publication is done by Carol Tasker.



CAROL TASKER, *Art Editor*





Modern Dance

*"The dance...brain and body working together
in the achievement of beauty through the very
substance of the human animal."—HAVELOCK ELLIS*

From straining and struggling in beginning to technique
perfection, students have been known to become members
of nationally known clubs of dance.



Tap Dance

Military and saucy can-can dances are simple
as step-shuffle-step to these "Twinkle Toes."

Folk Dance

Dances of all nations have become known
here as well as an old Texas Hoe-Down.





Modern Dance

*"The dance...brain and body working together
in the achievement of beauty through the very
substance of the human animal."—HAVELOCK ELLIS*

From straining and struggling in beginning to technique
perfection, students have been known to become members
of nationally known clubs of dance.



Tap Dance

Military and saucy can-can dances are simple
as step-shuffle-step to these "Twinkle Toes."

Folk Dance

Dances of all nations have become known
here as well as an old Texas Hoe-Down.





Golf

Students observe while Miss Manson shows a class member how Patty Berg or another TSCW favorite, Byron Nelson, first began.

Rifle Shooting

After class training, these "Annies" have been known to out-shoot even the BEST gunmen.



Bowling

Strikes don't just happen! These students learn the best form and practice it on the losers.

Skating

What? No ice? Well, then, to the slab to exercise a couple of ball-bearings!





Life Saving

These sharks take their swimming seriously
and make Lake Dallas trips safe for their
fellow students. Water Ballet is another
art mastered by members of the Aquatics Club.

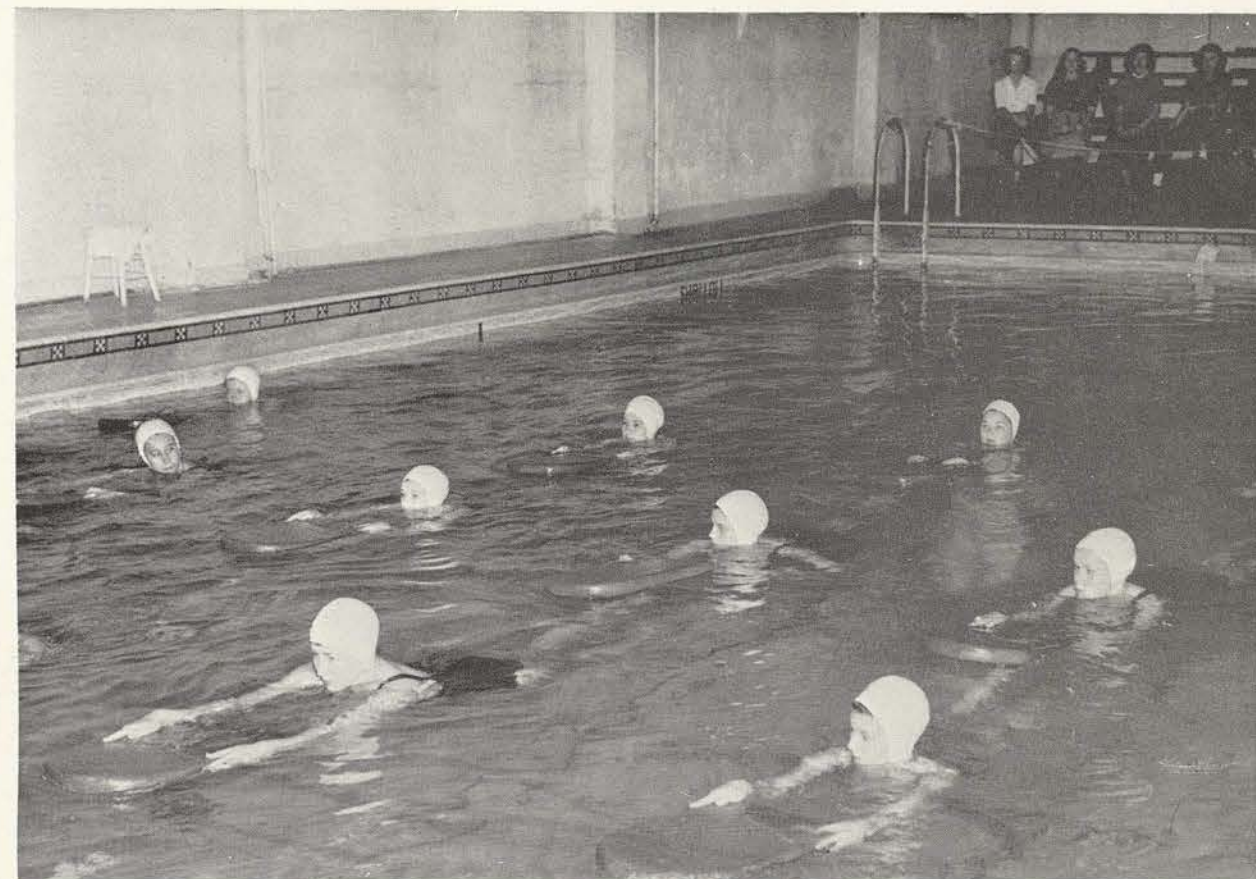

Beginning Swimming

First, the Minnows have to accomplish
a smooth, smooth American Crawl—

Intermediate

Then, they become Dolphins and begin
to perfect their technique of diving and aquatics.

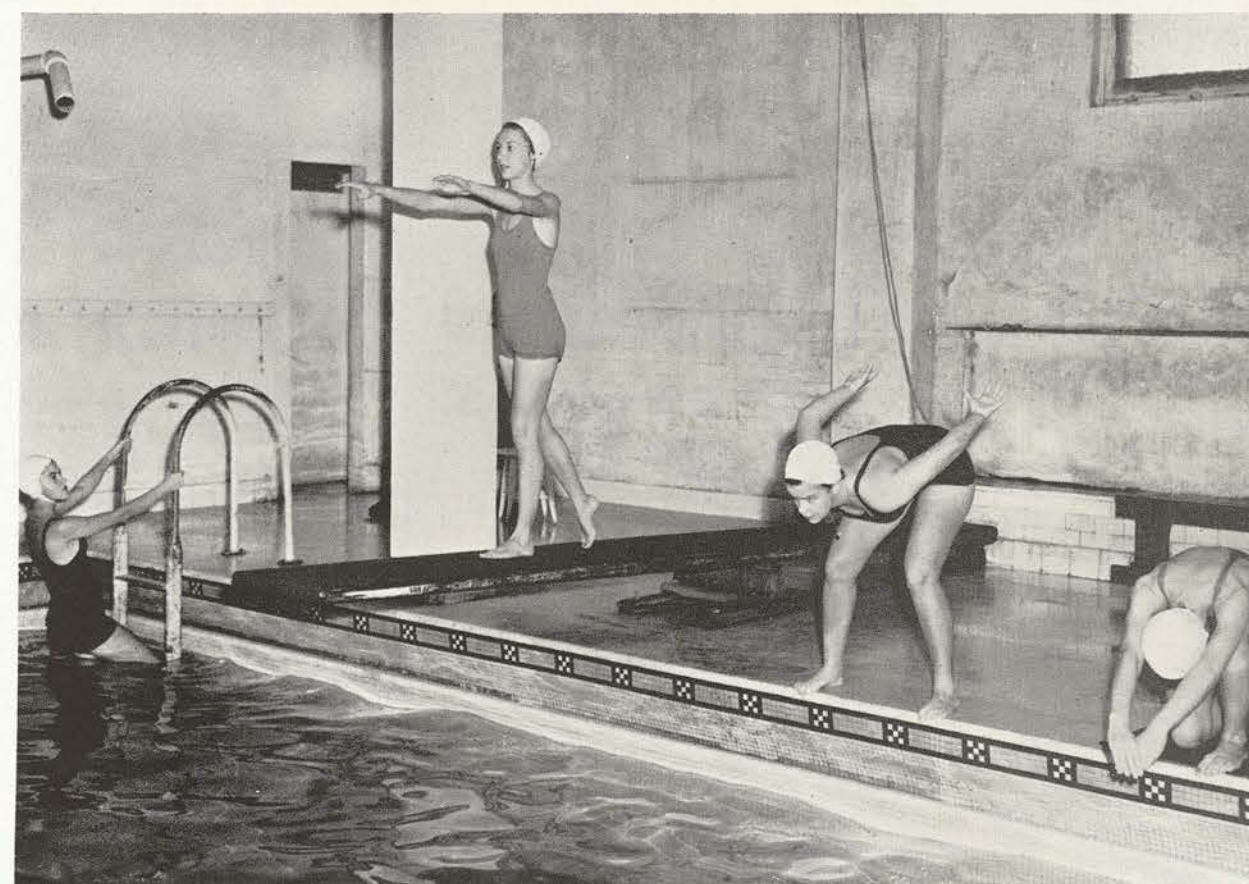



Volley Ball

In- or out-of-doors, this class learns quickness of eye and muscle—and sportsmanship.

Tennis

For those spring afternoons and excess energy, these girls learn a favorite way to play.

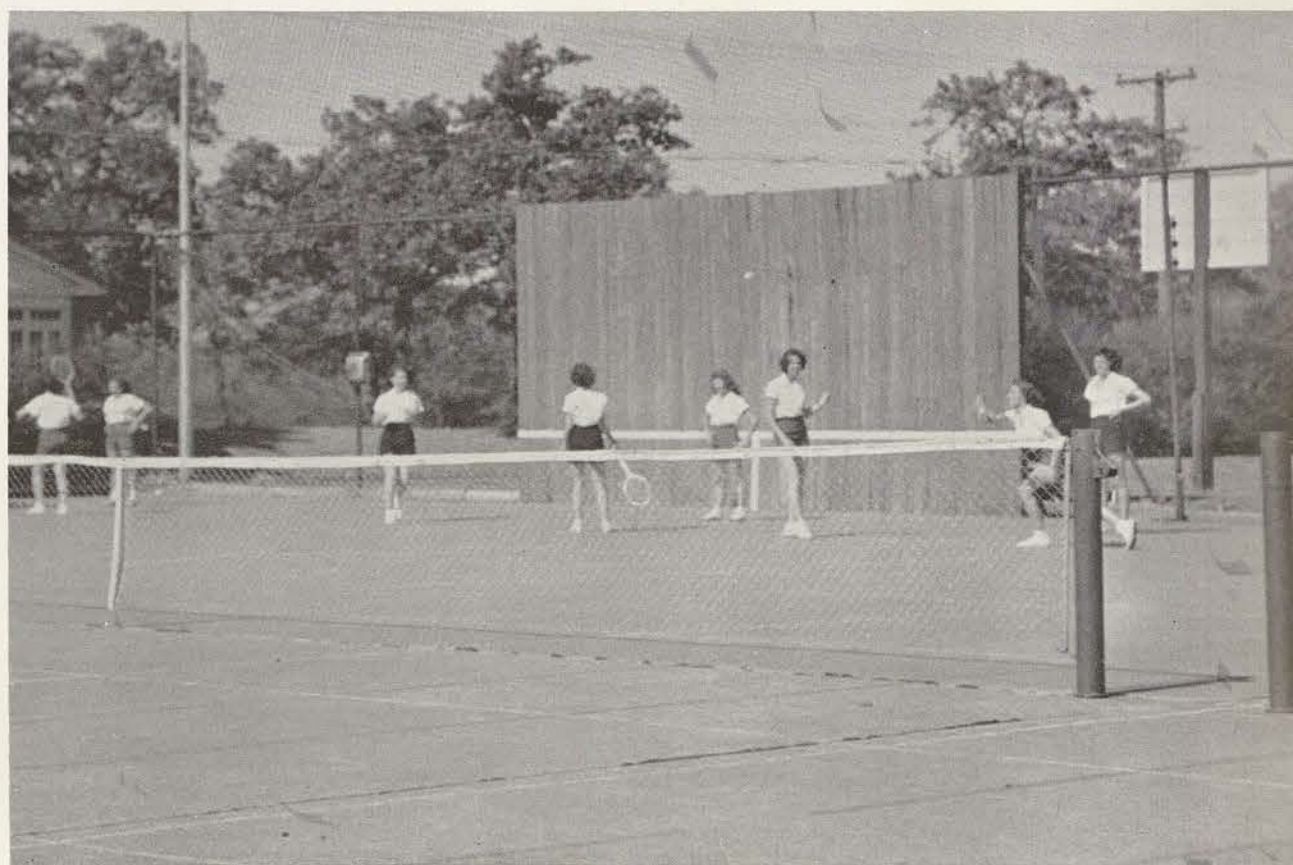

Horseback Riding

This class prepares for a long country ride and lessons in becoming well-poised horsewomen.



Softball

This sport gets popular when the grass first turns green and tournaments bring cheering sections from the dorms.

Badminton

For indoor exercise and even regional tournaments, this quick and vigorous game keeps interest of the students.



Hockey

The true fierceness of this game breaks through when the annual "TU vs. A&M" game around Thanksgiving is played for the prophecy of the outcome of the rival teams is told. Hockey club members fight this one out.

AUTOGRAPHS

ACTIVITIES

C&DS

Drama Series

the arts to a
who bring a
that is found
the dorm.

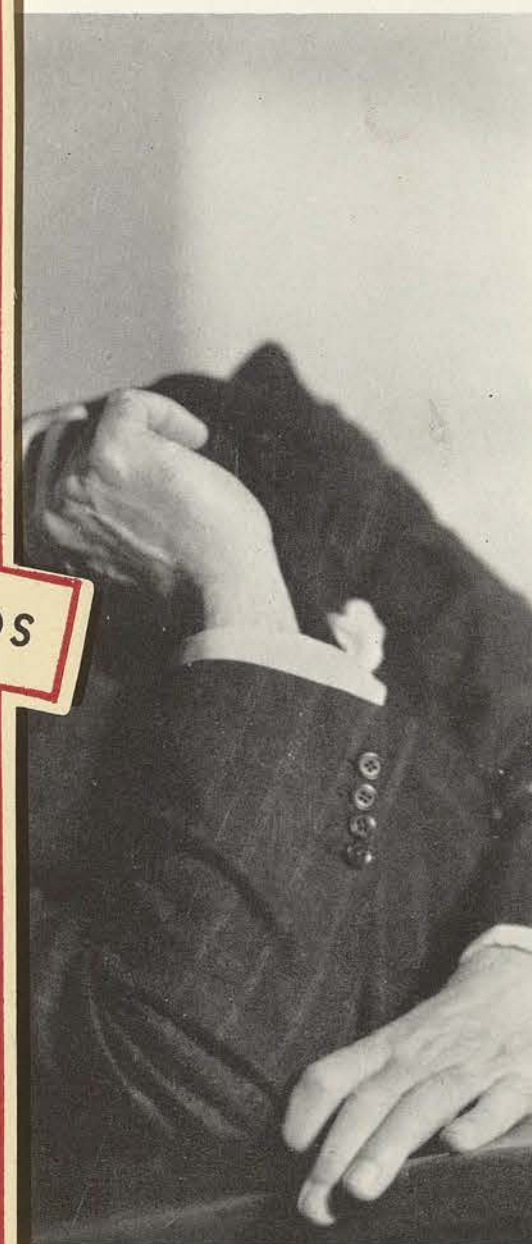

AUT C

The T.S.C.W.

Concert and Drama Series

...always adds refinement and appreciation of the arts to a well-rounded college education. It features widely-known artists who bring a portion of their culture to us and makes us forget the daily routine that is found in the classroom, activity clubs, the honorary fraternities, or in the dorm.



Benno

Moisewitsch

"One of the few artists in the world who can come close to his control of the piano and its resources is Benno Moisewitsch." He scored high among his TSCW audience when he appeared here in March.



Patrice Munsel

Popular young Metropolitan soprano, Patrice Munsel, presented her Jennie Lind memorial program in costume. She is called the "baby colortura of the Met."

Backstage Patrice Munsel is interviewed while she talks with Sigma Alpha Iota members. She is also seen with her assistants.



Edward Weeks

Always a favorite on the TSCW campus is Edward Weeks, editor of the *Atlantic Monthly*, who discussed "New Books on the American Horizon."

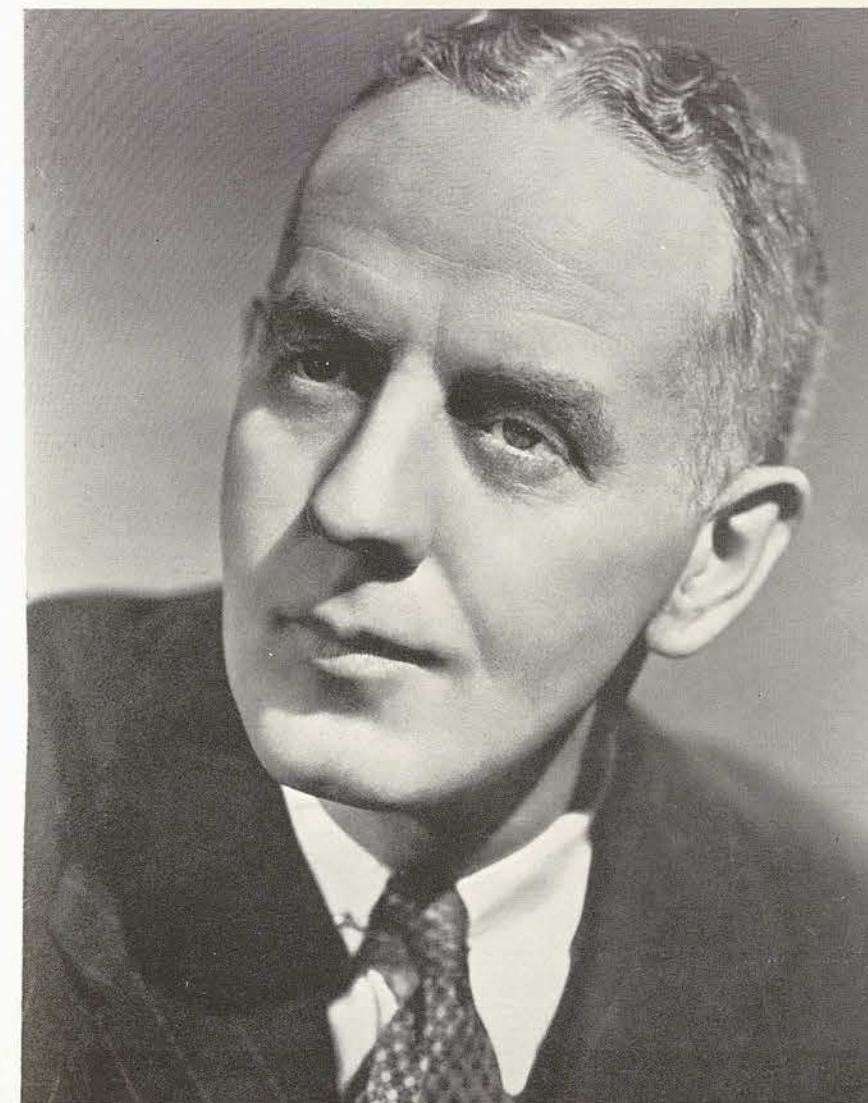

John Mason Brown

Perhaps the most widely known lecturer on the American platform is John Mason Brown, who reviewed the dramatic season on Broadway.

Archibald MacLeish

This distinguished American poet and statesman won the Pulitzer Prize for his famous poetry, prose, and plays. He is also United States cultural representative on "Unesco."

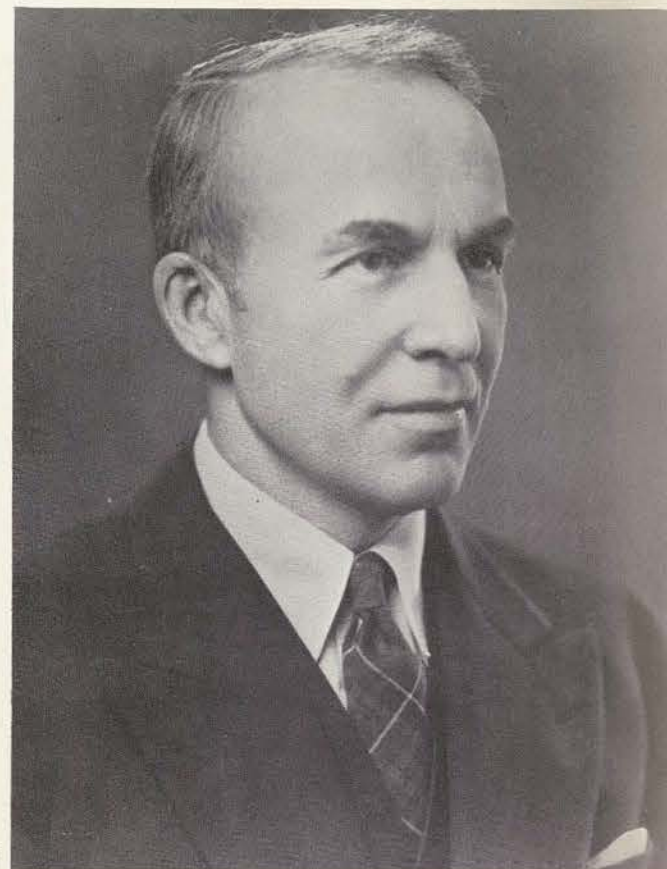

Ginette Neveu

Presenting a program of classical violin music was the young French violinist, Ginette Neveu, who made her American debut in 1947. She has already established herself as one of the world's leading violinists.



Cincinnati Symphony Orchestra

The famous Cincinnati Symphony Orchestra made a return engagement on the campus while touring the Southwest again this season.

Eva Le Gallienne

The great actress, Eva Le Gallienne, presented a lecture reading, appearing in several of her notable roles.





Alexander Schreiner

Famous as the organist of the Mormon Temple, Salt Lake City, is Alexander Schreiner, nationally acclaimed concert organist, who appeared on the campus in March.



Dr. Henry Gerald

The foremost entertainer in the field of mysticism and psychological wonder is Dr. Henry Gerald, who keeps his audience in a perpetual state of amusement and suspense.

Cornelia Otis Skinner

One of the TSCW campus favorites is Cornelia Otis Skinner, who presented a series of her inimitable sketches. She is best known for her authorship of such books as "Our Hearts Were Young and Gay" and "The Family Circle."



National Classic Theatre

Another of Shakespeare's plays, "Taming of the Shrew," was presented here on the campus by the Clare Tree Major National Classic Theatre.

DR. HARLEN TARBELL . . . (not pictured) also appeared on the TSCW Concert and Drama Series, replacing William L. Darden, Alaska lecturer, originally scheduled to appear. President Hubbard referred to Dr. Tarbell as "one of the most delightful magicians on the American stage."



Martha Graham

A performance that appeared on the TSCW campus which will be remembered always, was Martha Graham and her Dance Company. Miss Graham is an exponent of modern dance and of psychological ballet.



Little Chapel-in-the-Woods

FEATURES

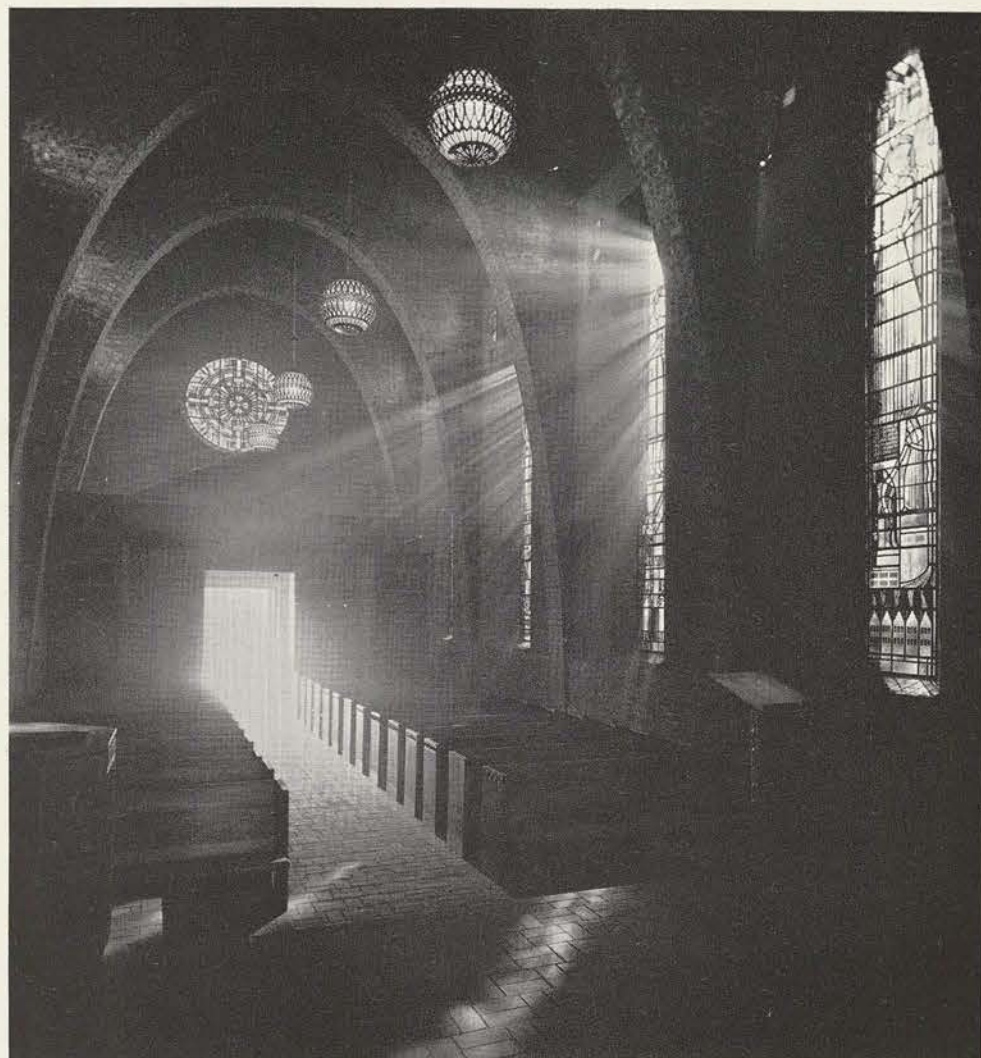

Interior of
Little Chapel.

...a place of Worship, Solace and Love

by PEG LOCKHART

She is the matriarch of a dynasty of T.S.C.W. students. Her union with earth and stone in January of 1939 began her reign. Endowed with love, faith and peace, her children, generations of mothers and daughters who were held in her arms, have been blessed by her presence.

Her story is told in colors and pictures. They were executed by over 200 students, ex-students, faculty members, and citizens from the state of Texas who felt her need. Her form was made from sketches of living models. Her theme in life personifies "Woman As A Ministering Angel."

Her eyes are windows showing her skill in speech, teaching, music, social service, the dance, and nursing. Her love of nature is pictured in her chancel window—the bluebonnet, tulip, poppy, daisy, and rose.

Her love for her children is symbolized by the motherhood window gracing the front of her form.

So great is her fame that people from all over the 48 states have visited her home. Mrs. Franklin Delano Roosevelt dedicated her form. Present with adoring eyes were 4,000 students, ex-students, faculty members and persons who had learned of her fame and helped make her presence possible.

She bowed her head in prayer when the death angel beckoned away our beloved first lady of the campus, Mrs. Bertha Alitzer Hubbard. In tribute, the motherhood window was dedicated to Mrs. Hubbard.

Further love was bestowed on her memory by the erection of a baptismal font in May of 1948.

Since her birth in 1939, many children have come to her for worship, solace, and love. Consequently, she has watched 606 couples exchange their vows of holy matrimony.

Inspiring in her quietness, strength and simplicity, she is destined to lead her children and her children's children and their children through the tangle of life.

She embodies the thoughts and aspirations of all T.S.C.W. students.

She is T.S.C.W.



Religious Emphasis Week...

conducted October 19, 20 and 21 by the Reverend William H. Alexander, the "red-headed preacher" from Oklahoma City.

Rev. Alexander opened the week with an address in general assembly. In addition to the eight times he spoke to large groups, he led discussion groups in one of the dormitories each night and in several classes during the three days he was here.

The "red-head" also conducted personal conferences with girls who were interested in talking with him privately.

In each address he emphasized that Christianity is a *living* religion which should be applied every day, not just on Sunday. His final address was given in general assembly on October 21.

KATIE KINCAID, SCRA President



Portrait of MRS. MATTIE LLOYD WOOTEN, former dean of students, as seen in Stoddard's blue room. The painting was done by an ex-student.

Lantern Parade

Students gather on Stoddard's lawn for the annual Lantern Parade. W.R.A. President Charlotte Robinson and C.G.A. President Helen Moss lead the way.



Annual Presentation of Class Stunts

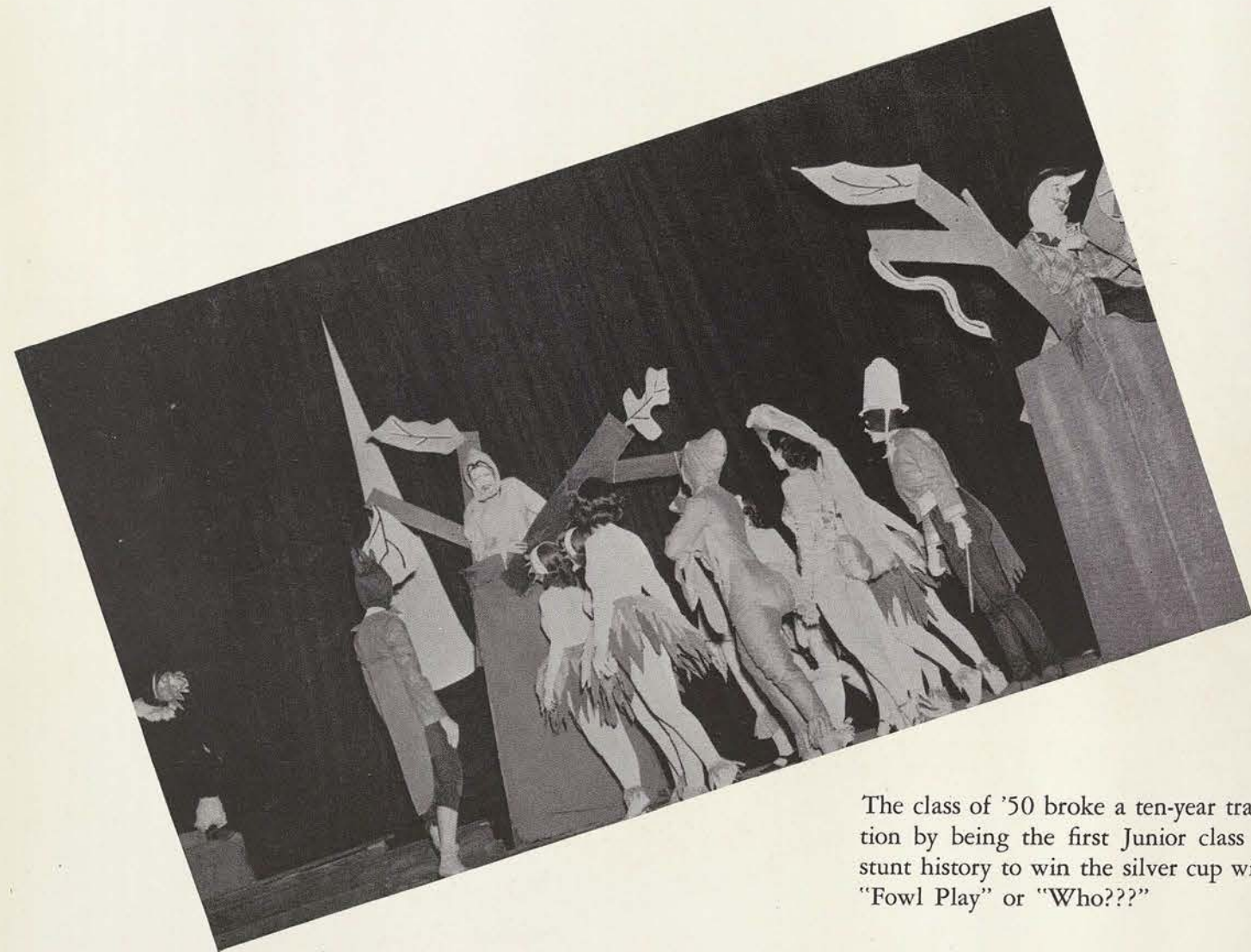

The class of '50 broke a ten-year tradition by being the first Junior class in stunt history to win the silver cup with "Fowl Play" or "Who???"

The Senior Class went Irish all the way with "A Little Bit of Heaven."

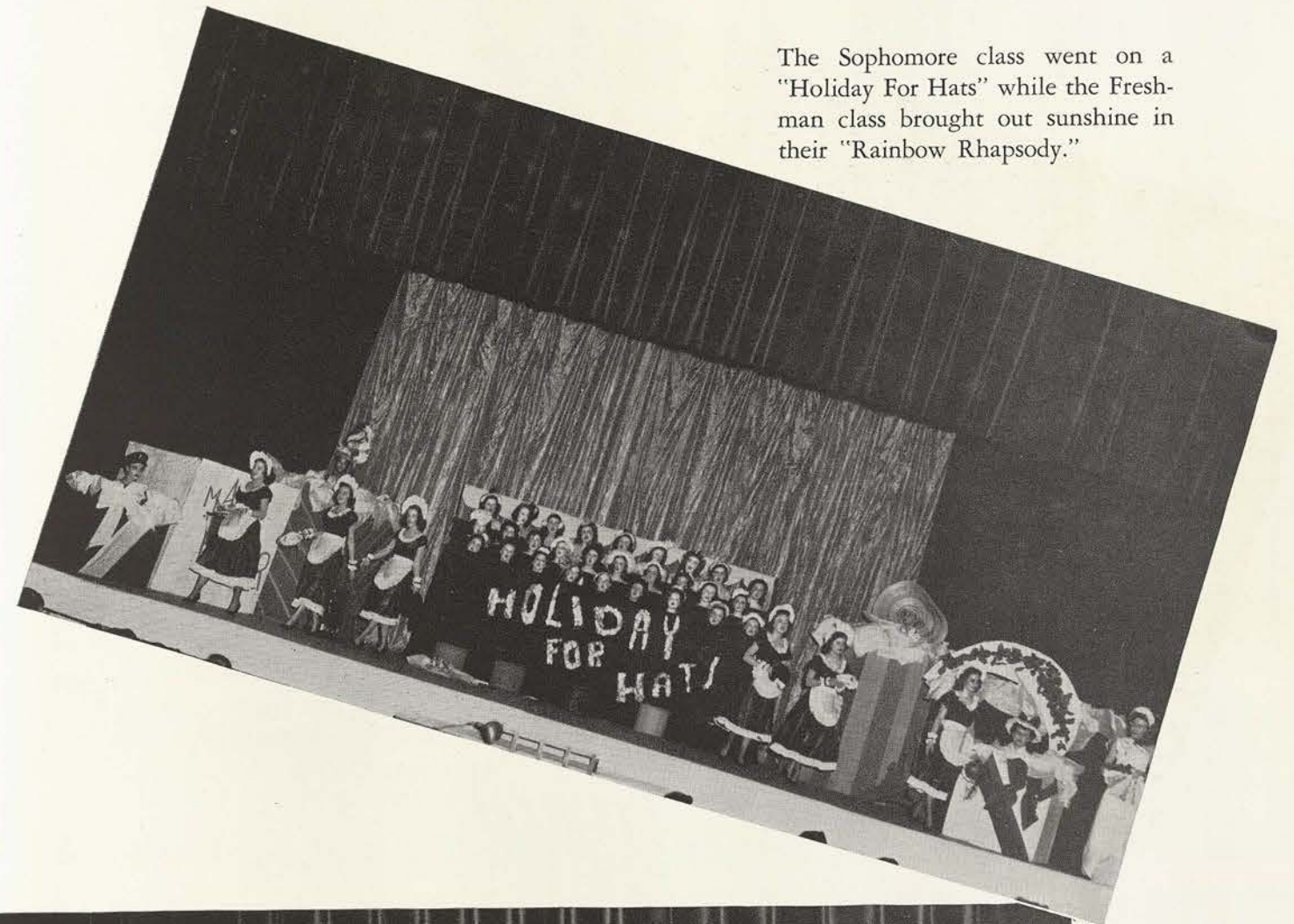

The Sophomore class went on a "Holiday For Hats" while the Freshman class brought out sunshine in their "Rainbow Rhapsody."



They're Only Lowly Pledges



Shoes to shine, floors to mop, clothes to wash—and then there's the case of bringing Madame's breakfast to her bedside.



After all that display of energy, you'd think they are resting—but, no—they're making liken fallen airplanes.



Chaparral pledges indulge in a few minutes of "time-out."

"Tin Soldiers" or—"What Next???"



We Can...



Instead of...



Thanks to...

Carl... the man who sees to it that we all get to our classes in the Ad Building—and even on time, when possible.



W.R.A. Activities

By CHARLOTTE ROBINSON, *President*

"Oh let us play together," and as members of the Women's Recreation Association we certainly did! Remember all those grand times we had in the WRA this year. The WRA welcomed old and new students with a CARNIVAL on the cement terrace, and we cake walked, played bingo, and saw all the side shows and the big performance, too.

We went out to Lake Dallas to the WRA cabin for an OPEN HOUSE. During the afternoon we explored the college camp site, made new friends and learned more of our recreation association. Then came the WRA ASSEMBLY PROGRAM and we found that there were eighteen special interest clubs in the WRA from which to choose our favorite recreation activities.



Open House at Lake Dallas.

WRA Dormitory Chairmen.



Special events are a part of the WRA's program, too, and we attended a traditional one during October—the CORN HUSKIN' BEE. Everyone entered into the spirit of the affair and came in characteristic costumes to demonstrate their skills as hog callers, chicken callers, husband callers, corn huskers, and singers and dancers.



Holidays passed and when it seemed there was no cheer at all on the campus—only term papers and exams—the WRA presented a WAUDEVILLE SHOW. We practiced up on our washboards and joined our dorm orchestra—a la Spike Jones. Needless to say, our success as musicians gave us courage to finish our music term papers and final exams.



I am still wondering how anyone could design those cupids that floated above us at the VALENTINE DANCE. I have tried and tried, but still mine don't have that certain something.



The WRA ended the year with a formal banquet at the special dining room for all old and new board members and the faculty advisers. The reading of the history of the past year brought many happy memories of an eventful year, and the installation of officers assured a promising new year.



An All-College Picnic



Must have been quite a day in the class rooms
at the rate they're putting that food away . . .
Or maybe its the great outdoors that is affecting
their appetites.

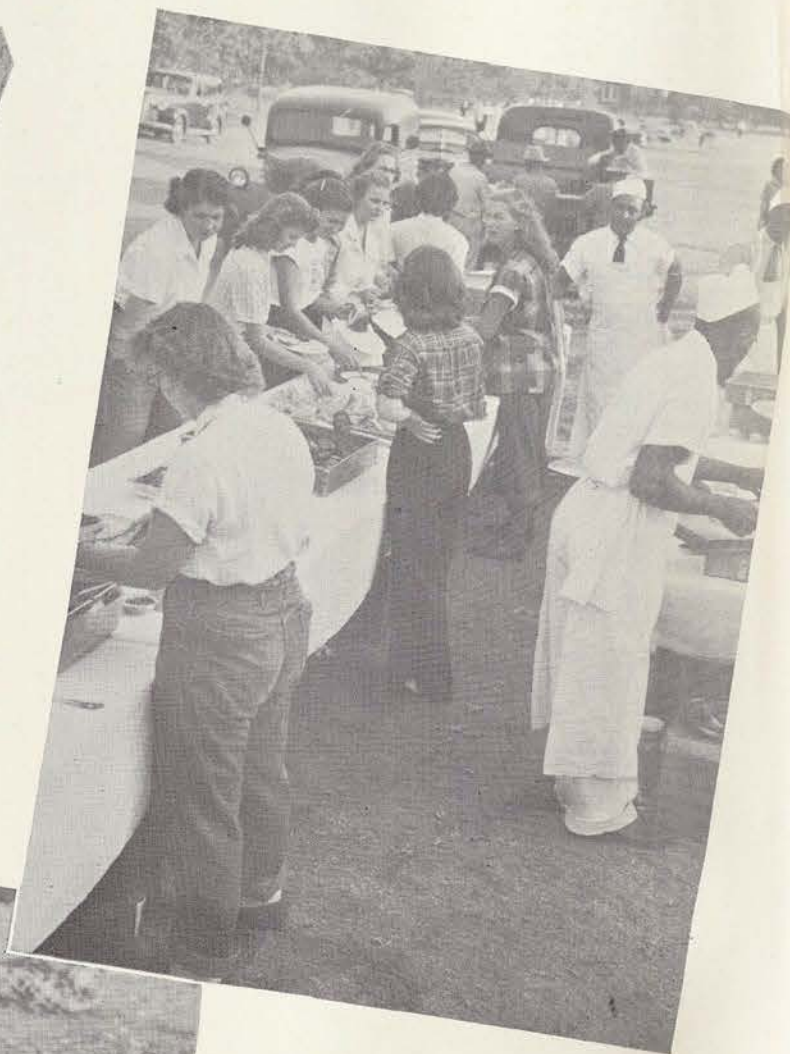

There goes that line again! But
this time its at Lowry Woods
instead of the dining hall.



DEMONSTRATION SCHOOL



STUDENT UNION BUILDING

Upstairs and Downstairs



A formal dance in the ballroom.



Popular place—the ice cream bar in the recreation room.



Taking advantage of a good dance floor and the music of the jukebox.



Ping-pong and pool tables are always in use.

Corps Trip '49

Remember the time... Friday afternoon, November 5... the bus station crowded with Tessies on their way to the Corps Trip in Dallas... girls chatting excitedly and worrying if they could make Dallas and meet their dates at the appointed hour...

Remember... the mixup about rooms at the hotel... afterwards flopping wearily on the bed trying to rest up for that night... the telephone startling you... your date waiting down in the lobby... you dressing frantically and trying not to look thrown together... that divine dinner, you and your date reminiscing and catching up on past events...

Remember... the picture show you saw or the dancing you did... rushing in time to the park across from the Jefferson Hotel for the midnight yell practice... not feeling the cold air as you stood there yelling familiar yells... singing familiar songs...

Remember... Saturday morning... before the parade... rushing to Sanger's for the buffet breakfast and style show... then going to Green's where you were pleasantly surprised by gifts of colorful scarves... soft music playing... you, dying of curiosity to see what A. Harris was giving as gifts...

Remember... grabbing a quick cup of coffee before going to see the Aggies on parade... waving to your date... recognizing several boys from your hometown... seeing Pat Parker, Aggie Sweetheart, Col. Bob McClure, her escort, and many other dignitaries in the reviewing stand... meeting your date where the Aggies disbanded...

Remember... eating lunch rapidly to get out to the Cotton Bowl in time for the game... more than 50,000 people crowding into the stadium... wondering and assuring yourself that the Aggies would and could put up a good fight against SMU... standing during the entire game... you kicking off your shoes... yelling and shouting until your throat was raw and sore...

Remember... the 200-piece Aggie band marching on the field at the half... the playing of our Alma Mater... Pat Parker and Col. McClure walking onto the field... the band's drum major presenting Pat with a dozen red roses... and Col. Bob kissing her...

Remember... feeling good inside after the game because the Aggies put up a wonderful fight... the score being 21-14... trying to get out of the traffic jam afterwards and heading back to the hotel to freshen up a bit for that night...

Remember... dancing to strains of familiar music... wishing the night would never end... attending SMU's dance in their Union Building... wearily trudging back to your room later, tired but happy...

Remember... Sunday morning... sleeping until ten... your date calling to say that he had to leave soon... you, rushing down to the lobby to say goodbye... wishing you could relive this wonderful week-end...

Remember?... Yes, you will remember for a long time to come... You'll remember CORPS TRIP, 1948.

Moonlight and Roses



Students stand in general assembly to serenade President Hubbard with his favorite song. The year '49 saw "Moonlight and Roses" adopted by the students as a school song. When asked why this song is his favorite, Dr. Hubbard has a very good reason—"Because I like it so much."



February Graduation

February graduates file out of the auditorium at the conclusion of the commencement.

Families and well-wishers gather about the graduates in the foyer of the auditorium.



Stoddard Hall Honors February Graduates



Muggs and Truman provided the mock housemeeting in the main living room and Jean served refreshments in the recreation room.



Special guests at the party included Dean Hufford (above) and President Hubbard (right).



The first of 620 THSPA delegates arrive to register at the reception desk in the Journalism Building on December 2. During their twenty-third convention sixty-six Texas high schools were represented at T.S.C.W., which was chosen as the permanent home for the Association.

Convention

of the

Texas High School Press Association



Officers of Theta Sigma Phi received THSPA delegates at an Open House held in the Recreation Room of the Union Building.

During the next two days, the delegates heard a state political editor lecture, held round table discussions on publication of high school papers and annuals, attended a banquet and dance, and elected officers for the next year.

Eight publications, three annuals and five newspapers, received top awards. Fifty-one yearbooks and newspapers were given an All-Texas rating and forty-four students won honors for individual work.



T S C W Station



Postmaster George Weaver—True, he hears plenty of complaints when the letters don't come through, but then again, he sees plenty of smiles when they arrive. He probably knows more students than anyone else on the campus, and takes a genuine interest in all.

Home Management Cottages

Bralley and Gleason cottages are maintained to provide home economics majors with actual experience in managing a household, with experience including everything from dusting to keeping budgets, and from marketing to arranging flowers.

Some of the residents of Gleason cottage gather in the living room for a chat after dinner.



In their room, girls add last minute touches before going downstairs to a tea.



The dining room is the setting for the tea.

Getting dinner underway seems to be a pleasure here.



TSC---Dali

Or—you'd be limp too if you carried
twenty-four hours a day.



"Roll Out"—Seems like Tess just hit the
mattress when ye ole alarm clock begins
its chatter, Ho hum! Another day.

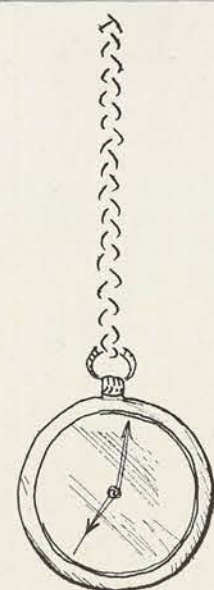

"Cold Water"—Just like 'Nature Boy', or whatever.
Nothing like a shower to set your teeth on edge.



"Hummm, so 'amour' doesn't refer
to something mechanized — This
Tessie gets educated on life and we
don't mean extra-curricula activities.

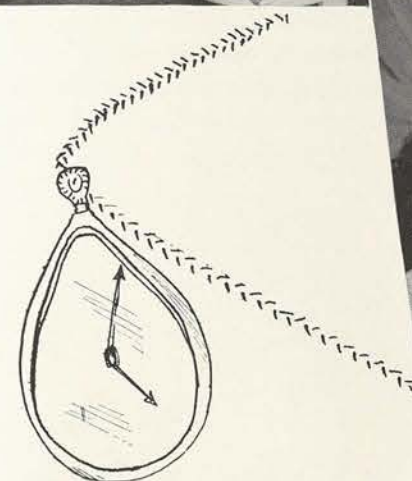
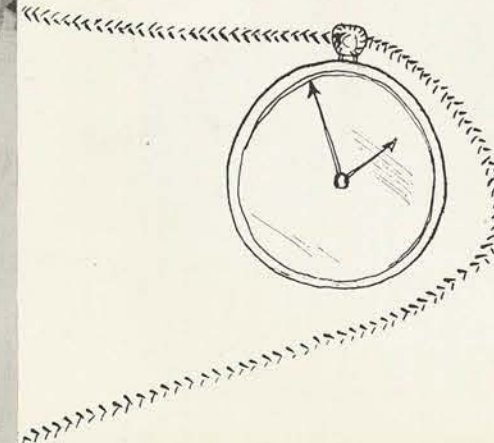
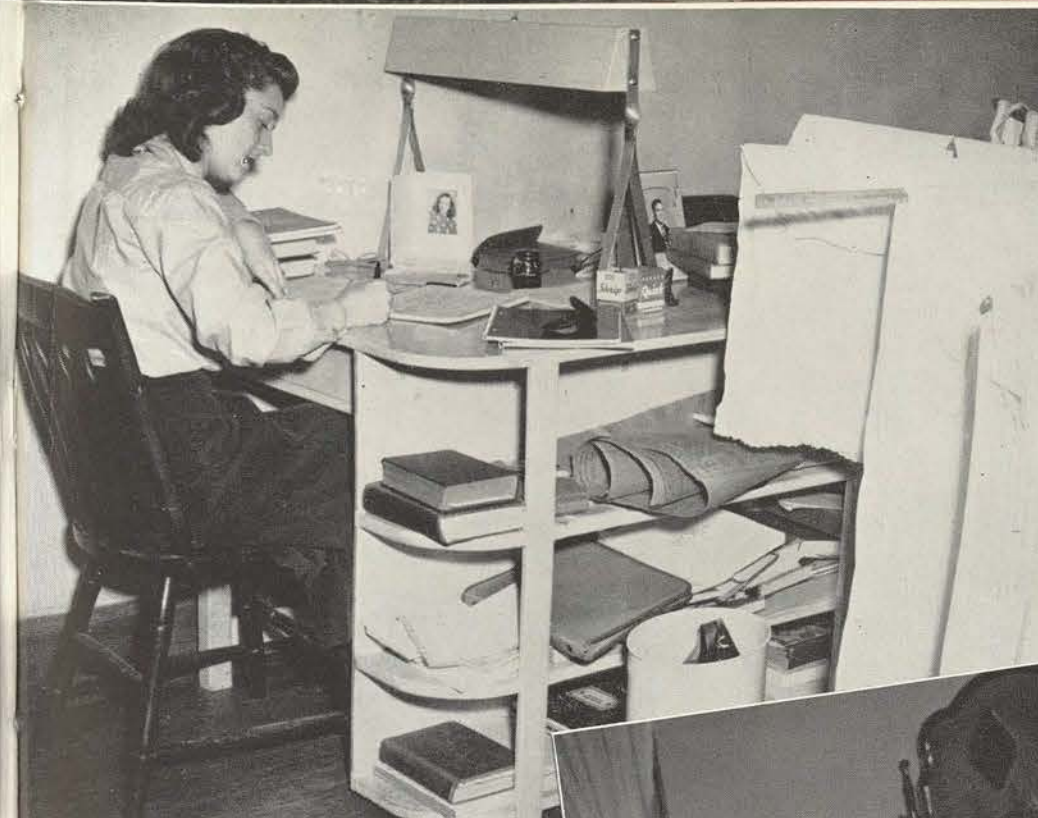

"You Dummy!"—Gad, what a hand. Wish
I were playing poker or something I could
understand. Ah, the all-American sport.

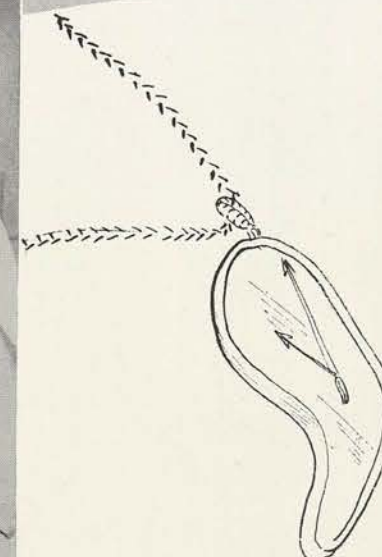

"South of the Border"—you take the can
and I'll eat the tamales, roommate. Noth-
ing like a light snack before hitting the
sack. Why doesn't the day have a few
more hours anyway?



"Femininity Emphasized in '49"

By JOAN HINES

The ring of the telephone downstairs, then the buzz of the buzzer and the dashing you do to answer—all are preliminary to the big problem they bring, "What will Tessie wear tonight?"

Compared to last year, however, when skirts suddenly became more fitted for the ballet, the clothes problem was not too bad as lengths remained from 12 to 14 inches from the floor. Also remaining on the fashion front in skirts was the great variety in shape—from blade to blowing. Butterfly coats, short swing capes and the coat dress were encouraged by the experts, along with gauntlet gloves and scatter pins designed from nature.

Shoulder pads, a necessity for the tailored, mannish look, were discarded in favor of melting lines to emphasize the feminine figure. Higher, empire waists, the fragile shell shoe and the plunging neckline contributed, too. Shorter and Shorter hair, often clipped closest at the back and the natural look in make-up completed the graceful, wholly feminine trend.



Clothes-conscious Ann Walberg, senior costume design major, is pictured in some of her winter outfits.

Stressing the "soft" look is Ann's dark green velveteen cape-skirt ensemble with its gently sloping shoulders, high, peg-topped waist and the subtly tailored white crepe blouse. Accessories are stylishly small—cuckoo hat and envelope bag. For more casual occasions, the tan gabardine suit with pencil-slim skirt and modified tuxedo-collared jacket, is an around-the-year outfit—warmer for winter with a sweater and crisper for spring with a smartly tailored blouse.

A very wide midriff, side pockets and the "down to there" neckline draw interest to the front of the black sheer, where closer inspection reveals tiny side pleats and drape at the waist. Dressed-up with hat and gloves, this is suitable not only for dinner and dancing, but for church, teas and concerts.

The short, plaid flyaway coat, popular throughout the bitter cold of winter, is practical for spring and even early summer.

Inserted stripes accentuate interest in the shoulders and skirt of the black taffeta formal Ann wore to the Senior Dance. A pearl bracelet was the only jewelry used.



Graduation

... Last Year

Flag-bearers Jean Harris and Joan Moore lead the graduation procession down the Administration Building steps and around the circle. Dr. Stoker, Dr. Shipley, Dr. Hubbard, and Mr. Whittenburg are also pictured.

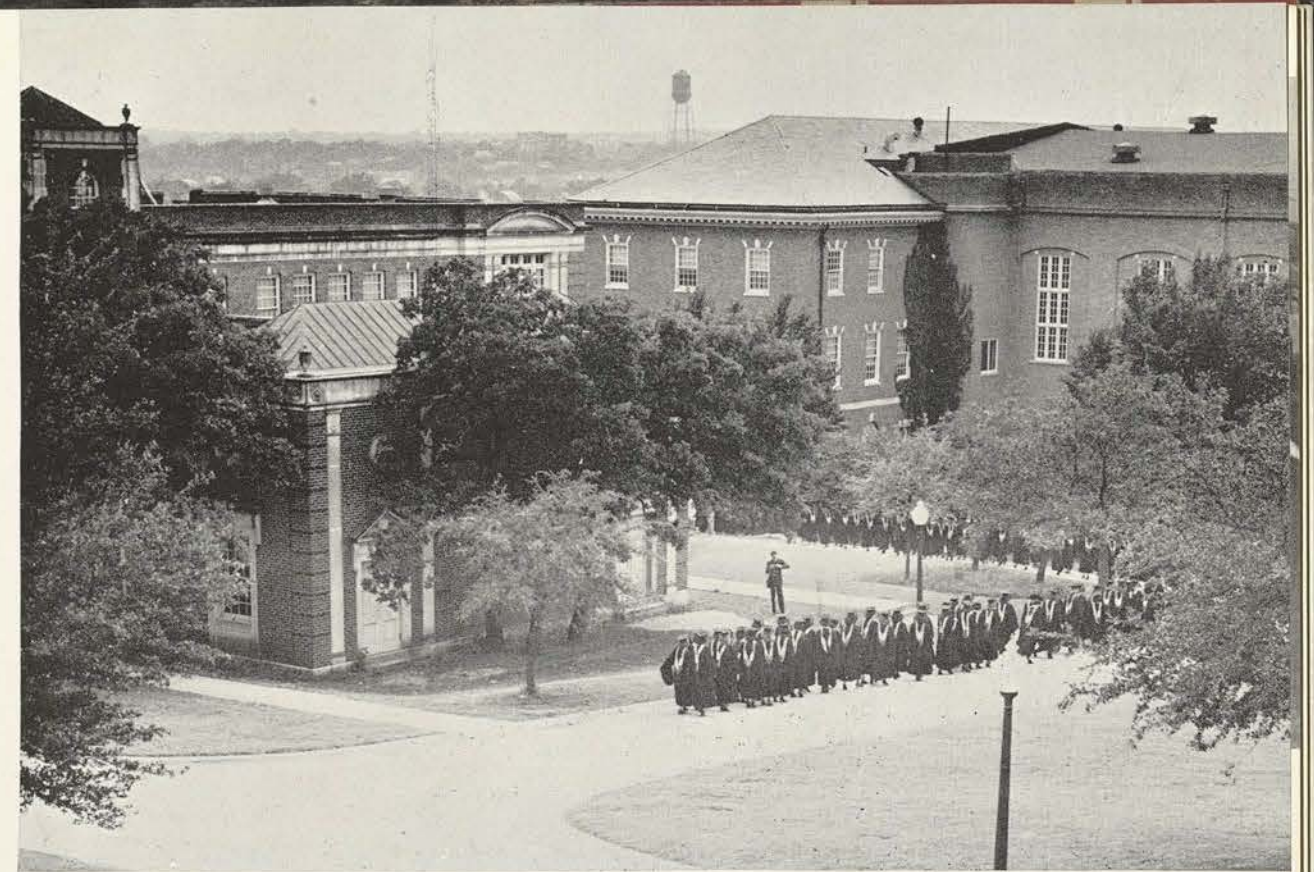

The graduating seniors then turn by the Science Building and enter the Main Auditorium for the commencement exercises.



Graduates gather with relatives and friends in front of Stoddard Hall, home of seniors.

Diploma in hand, smile on face,
and heads in clouds.





Proof of the Pudding...

... The Home Economics Department was asked by Neiman-Marcus to test recipes for the department store's cook book.

Home Economics Workshop



Dancing in the ballroom followed the program.



Laura Sessions served as mistress of ceremonies.



Marion Wiggins gave her version of "A Bird In A Gilded Cage."

O. U. Band on Parade



Members of the University of Oklahoma band are annual guests of TSCW seniors. This year Stoddard Hall held an open house in their honor followed by a banquet in the recreation room of the Union Building and a dance in the ballroom. The next day the band went to Dallas where their football team was victorious over that of Texas University.

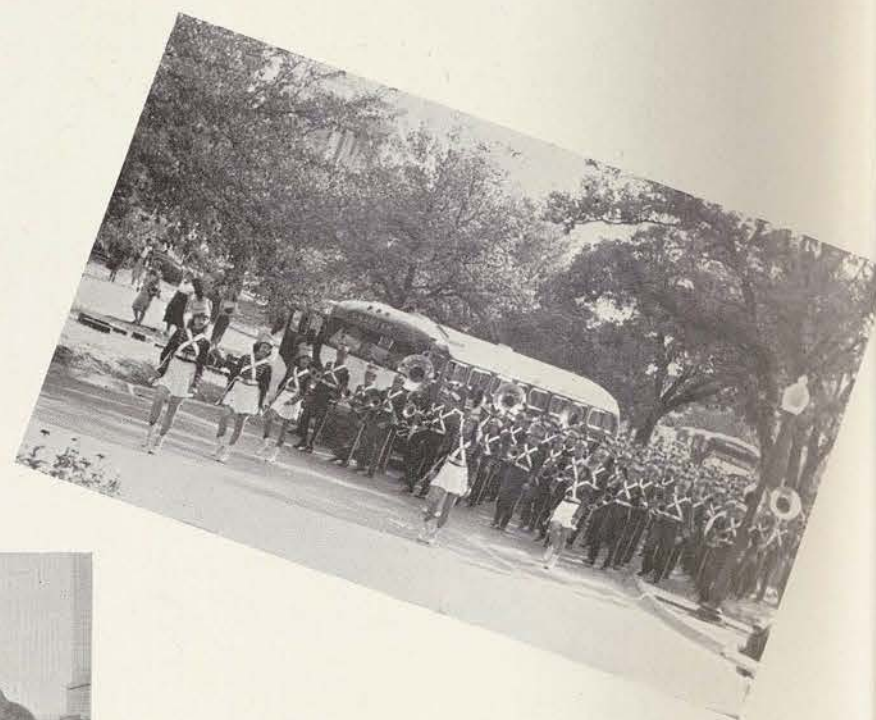

College presidents get together for a chat in Stoddard living room.

Birthday Dinner



On February 10 President Hubbard ate his birthday dinner amid students in Lowrey Dining Hall. Judging by the smile on his face, that must have been quite a wish he made as he cut the cake.



The "play house" room complete with toys and furniture. Door at lower right was made by the children.

TSCW's Nursery School



A TSCW student teacher keeps the children entertained during their story hour.

When bad weather sets in, the children indulge in the indoor sand pile.



The outdoor playground located directly behind the school.

Speech Correction Clinic

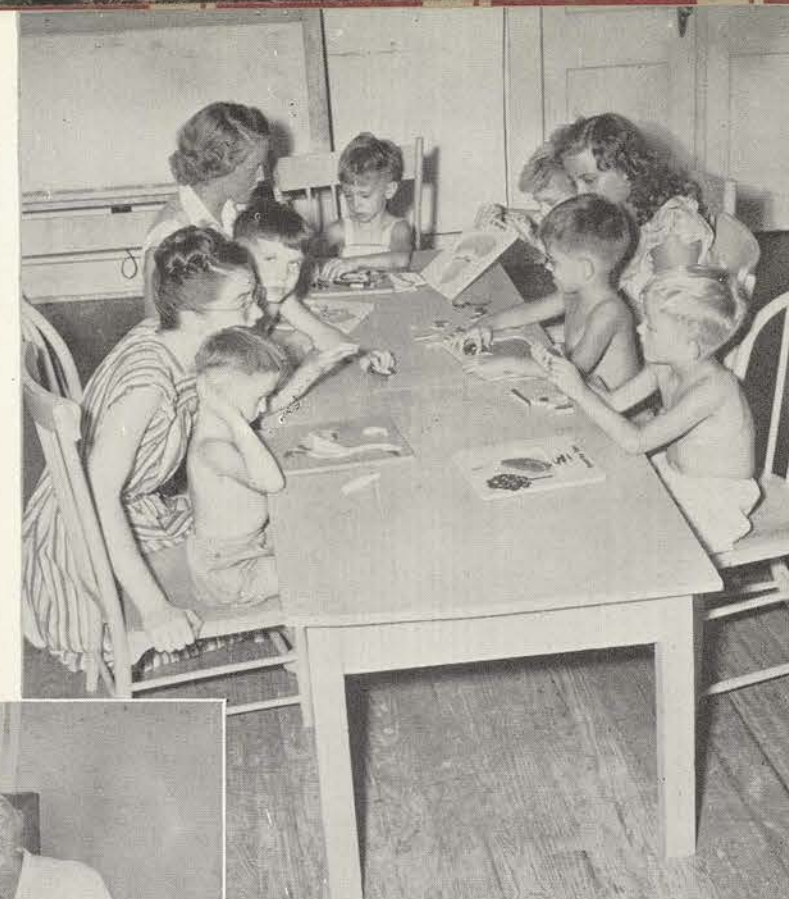

Here speech difficulties are determined and, to a large extent, are corrected.



Much practice is necessary to overcome speech defects. At times the use of a mirror proves to be a valuable aid.



Forty-niners

... Have Senior Breakfast



Seven o'clock came awfully early on that morning of September 30, but you couldn't find a member of the "golden" class missing her own Senior Breakfast.



They gathered in the recreation room of the Union Building along with college administrators, dormitory directors, and other dignitaries.



LA VERNE HARRELL

The mid-September sun baked the fresh maroon-white paint on the cab of the locomotive. Tessie winked at the 1948-49 sign as she inched through the crowd of girls toward the coach marked Tessieland Special.

Girls...Girls. She knew their faces; all two thousand of them. This was her third trip and they never changed: the kids with eager eyes, the giggling second termers, her own confident sisters, and the glorified seniors.

Hunching her shoulders forward, she whisked up the steps...one...two...three...aaffh, fourth. Her fingers rummaged her coin purse for the key to hatrack 425 and fifty cents for Walter, who waited beside her steamer trunk.

The train puffed a sigh with its smokestack and sailed out of its first station, *Registration*, with a rather confident air about the challenging nine-month trip it was to make. Out past "Twelfth Street" it steamed and on around "A Tree in the Meadow." Already the passengers were getting acquainted.

A North Texas lad was conversing with a Tessie acquaintance of last year: "Ah, My 'Rambling Rose' I'm just 'Hankerin' for a lock of your 'Hair of Gold.' Don't you know it brings me all 'My Happiness'? The way you act you'd think 'It's Magic'. You Know 'Little Girl', that 'Everybody Loves Somebody'. Believe me because 'Everyday I Love You Just a Little Bit More'."

And she was answering "'Run Joe'. The 'Tea Leaves' have told me all about your 'Little White Lies'. You Call Everybody Darling'. Why don't you 'Confess'? You know 'You Can't Be True, Dear'. I wouldn't go with you again even if 'You Came A Long Way from St. Louis' and were the 'Maharajah of Magador'. So 'Better Luck Next Time', you 'Fella With an Umbrella'. I'd rather be 'The Loneliest Gal in Town'..." The brakes blotted out the rest of the "Rendezvous With a Rose".

The little engine was tired after two weeks of racing so it was decided to take time for "Cool Water" at Station *October*. Tessie busied herself with the All College Dance and picnic, the WRA open house, the State Fair,

Senior Frolic, Sophomore Harvest Moon, Cornhuskin' Bee, and the Senior Open House for Freshmen. She also heard Patrice Munsel sing the Mad Scene from Lucia and went dancing with a Sooner.

The merry chase was on again, and Tessie whizzed into *Novemberland*. One night after a "Most Unusual Day" in the line of pledging, she wrote her Aggie boxmate-beau:

"My Darling, My Darling",

"Corps Trip week-end was wonderful. 'The Bouquet of Roses' keeps bringing memories to me. You really know how to 'Say Something Sweet to Your Sweetheart'. 'What Did I Do' to deserve a boy like you?"

"Every night when I go to sleep, I pray that 'Maybe You'll Be There' 'In My Dreams', but instead it's my big sister that shows up. 'The Night Has a Thousand Eyes' and so does she. 'That Certain Party' has always got plenty of 'Buttons and Bows' that need sewing.

"That's all for now except 'I Want To Be The Only One' where you're concerned. 'Lillete' "

No time for snoozing or sandwiching in research papers. Holly was scenting the air and Tess's train had arrived at the *December* depot. For Christmas presents she received not only Spike Jones' "Two Front Teeth", but a Columbia latest L. P. microgroove record player attachment. Now she was nine dollars closer to owning Puccini's "La Boheme" priced at that much less on the long playing records. She'd already saved three dollars on Tchaikovsky's "Symphony No. 4" and Mozart's "Symphony No. 40 in G Minor".

While she was home she shelved the four choice recordings of 1948—Vaughan Monroe's "Ballerina", King Cole Trio's "Nature Boy", Kay Kyser's "Woody Woodpecker Song" and Dinah Shore's "Buttons and Bows."

January Junction was the now weary choo choo's stop. With their hearts gone "Far Away Places", Tess and roommate "Gloria" dusted off their textbook collection and felt a

nice shade of blue—"Lavender Blue". Even though they were "So Tired" they needed no "Little Bird" or "Pussycat" to tell them that exams were nearing. It was no use singing "You Were Only Fooling" to a gradebook. They tacked signs on the door saying "Here I'll Stay." And, then, suddenly exams were over and "Congratulations" were in store besides a few days vacation at home between semesters.

"Down At the Station", the little choo choo chugged ahead with re-newed zest. A *February* fireplace was just around the corner, and Dan Cupid had some "Red Roses For a Blue Lady".

The train had traveled two weeks past the *March* milestone. CGA elections were over, and Tess winked each time she saw a photograph of Dewey—she also ran. No time for feeling sorry for herself—uh, uh, only time to vote for Cotton Ball nominees, hear the Cincinnati Symphony, pledge honorary fraternities...and then came Stunts and Redbud.

Not a moment to spare; the little train raced furiously. Over and over it seemed to be chanting: Redbud time with lovely lasses...Speech clinics and posture classes...Brush-in' curls and standin' tall...Queen's festival and coronation ball...Moments few and dreams at night...and Aggies—you mighty right!

Then Easter holidays came just at the right time giving Booster Tessie an opportunity to rest, date, catch up on studying and tell the girls back home why they should get on the red wagon. The bunny had soon vanished and the new dress was just another one in her closet.

And then one day Tess had looked at her map...uh, huh, this was it: the long awaited *May* merry-go-round. Now that the time had come, she felt a lump deep down...she'd really miss those Irishmen; they were a pretty special bunch all and all. Was she ready to step into their shoes and wear the sacred white, and, most of all, to graduate? No time to get sentimental for *Summer* station was here.



SNOWbathing???

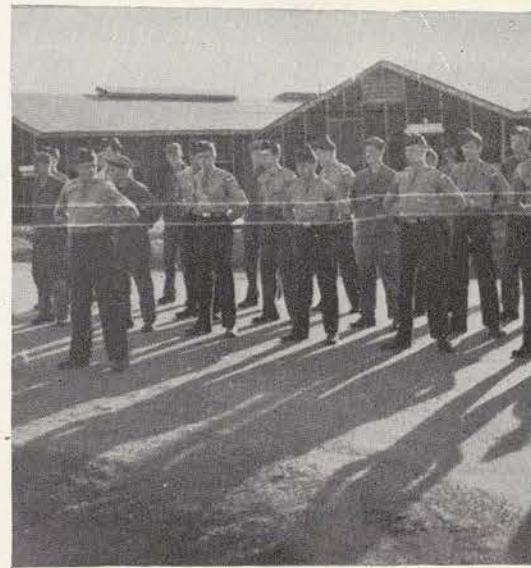

The male element.



Looking toward the future.



Rather chilly, huh!



*On the streets of Fort Worth.
Sunday afternoon.*



Better try again.



Waiting for St. Nick.



At Home.



Yea, team!





White Breakfast



Ex-Students' Open House for Freshmen



President Hubbard chats with members of the receiving line.



Freshmen guests gather at the punch table.

Local student Jean Harris explains the pictorial map of the campus.





Come Saturday afternoon and they are found indulging in a game of golf on the TSCW course.



After Rusty's tie is just right and Thelma gives her hair the finishing touch, the North Texas lad calls for his date at her dorm. From there they venture to the U.B. for an evening of dancing.



Campus

Although the average Tessie spends many of her week-ends in Dallas, Fort Worth, College Station, or other towns of interest, she also finds enjoyment right here on the campus. Take the case of Thelma and Rusty for example...

Date Life

Here our couple is pictured leaving the Little Chapel-in-the-Woods after they attended the Sunday morning service. They'll probably go for a walk in the botanical gardens before lunch.

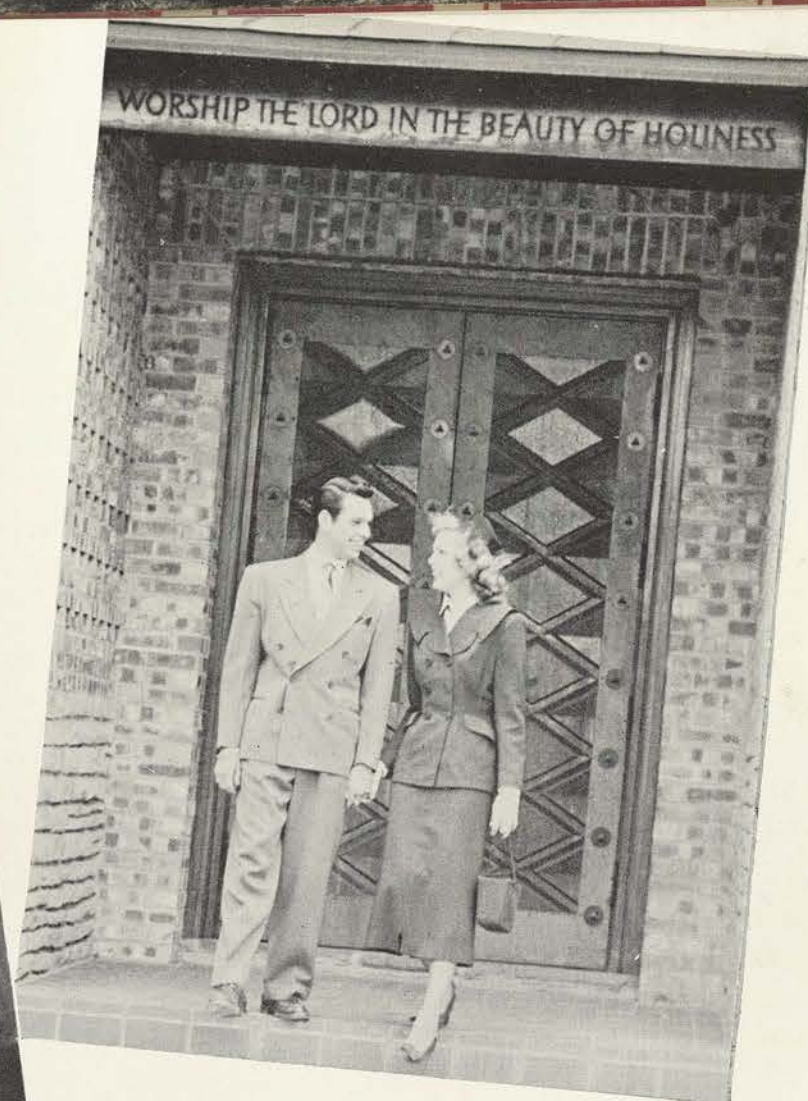

It's evening now and it looks as if they have decided to see "Command Decision" showing on Theatre Row. Then, before they know it, it's time to say good night — so, Good Night!





Panel Discussion... C.G.A. President Helen Moss opens the panel discussion on "C.G.A. of a Future Day."

College Government Week By Helen Moss

This year we had a lot of fun during College Government Week digging back into its past history, telling about its present work and prophesying its future. "Tessieville of '48" was presented in freshman assembly to start off the week. The play was based on "Our Town" with student council members representing the different parts of our campus city. Student Council had fun Tuesday night baking cookies for the C.G.A. open house held Wednesday afternoon. The college government offices were open for inspection with Student Council members serving as hostesses. That night Tessies had a glimpse into the future of T.S.C.W. at a panel discussion, "C.G.A. of a Future Day."

Thursday we turned back the time clock to C.G.A.'s past. "Flicker Flashbacks of C.G.A." was presented in assembly comparing the Tessie of today to Tessie of the past. Old favorites such as "K-K-K-Katy" and "Over There" were sung. The flapper age was portrayed by a lively display of the Charleston. T.S.C.W. uniforms were modeled, and to top it off, a future Tessie of 1958 was presented.

This C.G.A. week made us all realize more than ever before that the past and present have come together to make T.S.C.W. the outstanding school it is today, and we will all cooperate with College Government to make it even better for the future Tessie.



Alma Mater rings true on the C.G.A. assembly program.

Students execute the Charleston as typical of a past period.



Dotty Hawthorne, secretary of Stoddard, presided over the mock house meeting.

Lines, Lines, Lines ...could it be Registration

"Just be sure your name is printed plainly on each card, please."



Book room employees can always plan on being busy.



Meeting with faculty advisors and signing up for classes; standing in lines and standing some more.

CGA Honors Mid-Termers



The Open House was held in the recreation room of the U. B. Later student council members were introduced to the newcomers.



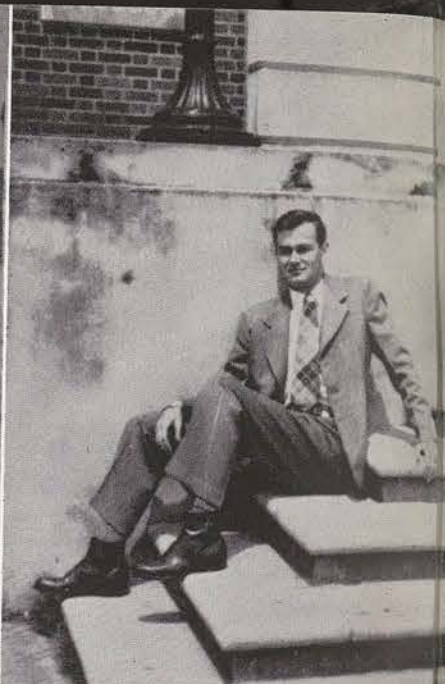

Theta Sigs and pledges.
Lost?
Whata act!
Watch it there.
Akagi twins.
Bunny and beau.
Slightly crowded.
Crockett Hall residents.
Hester and Loveless
talk it over.
May it never be broken.

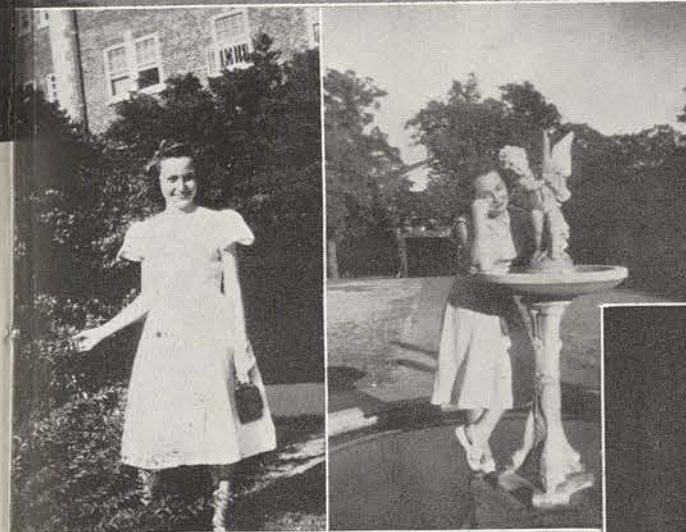

LIFE CAN BE BEAUTIFUL—???

College Government Elections

Campaign posters and signs adorn the campus as students prepare to elect college government officers. (Below) Becky Smith introduces the candidates for offices.



Students listen to campaign speeches in general assembly before voting. Signs are seen from balcony to floor; outside, from limb to limb.



This year the *Lass-O* and *DAEDALIAN* editors were elected by journalism majors alone. Previously they were also elected by the student body. Below is one of the posters seen in the Journalism Building.



The Calendar Year 1948-'49

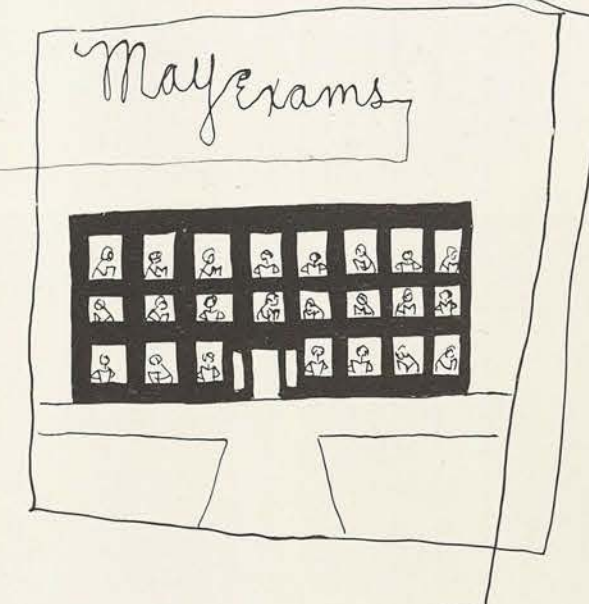
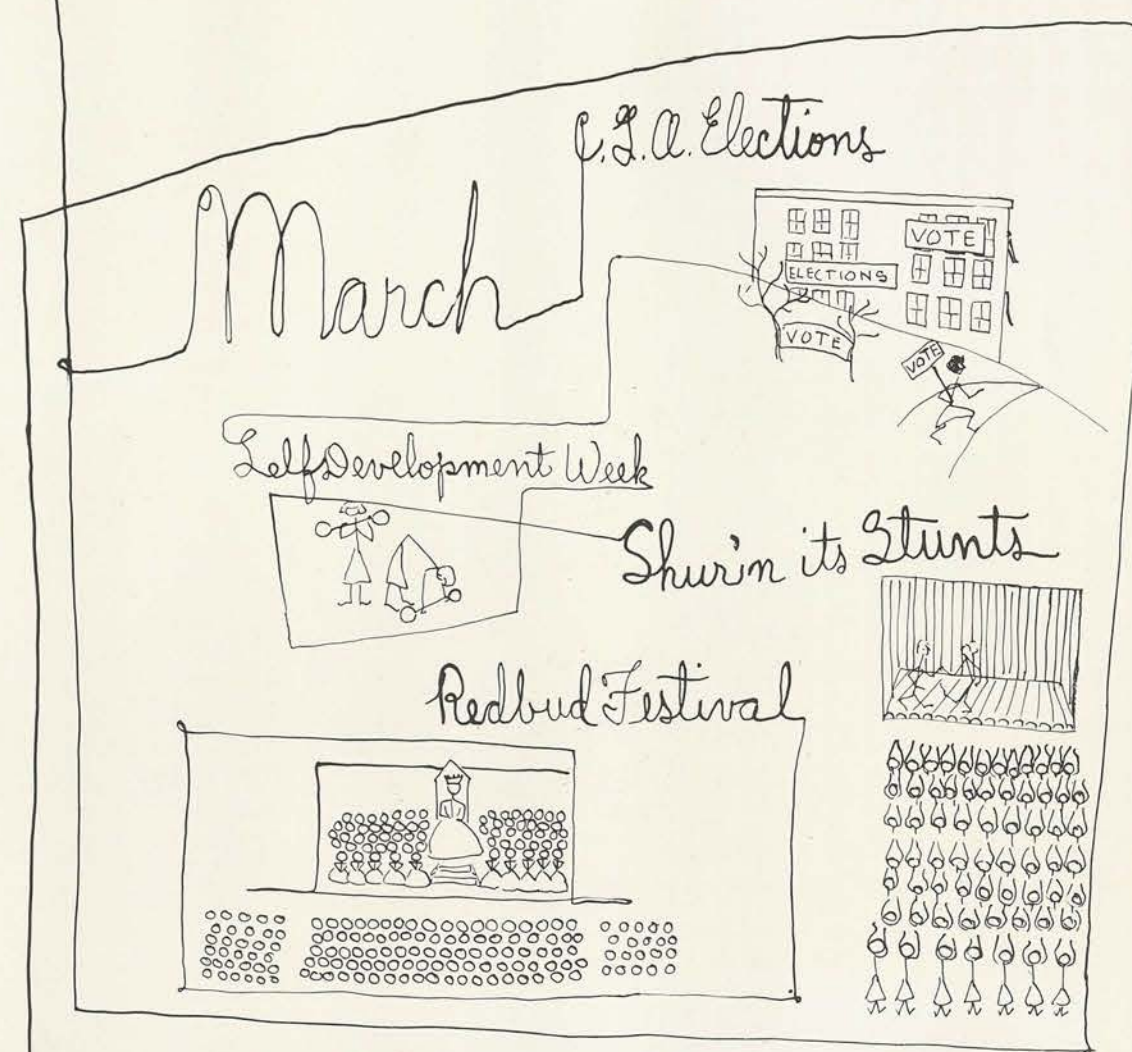
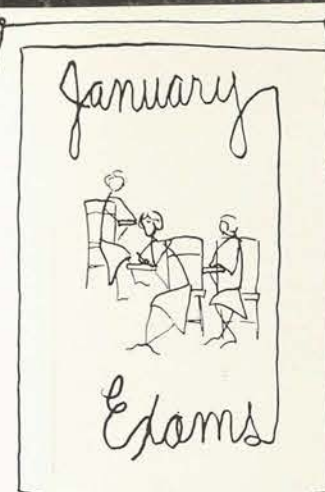
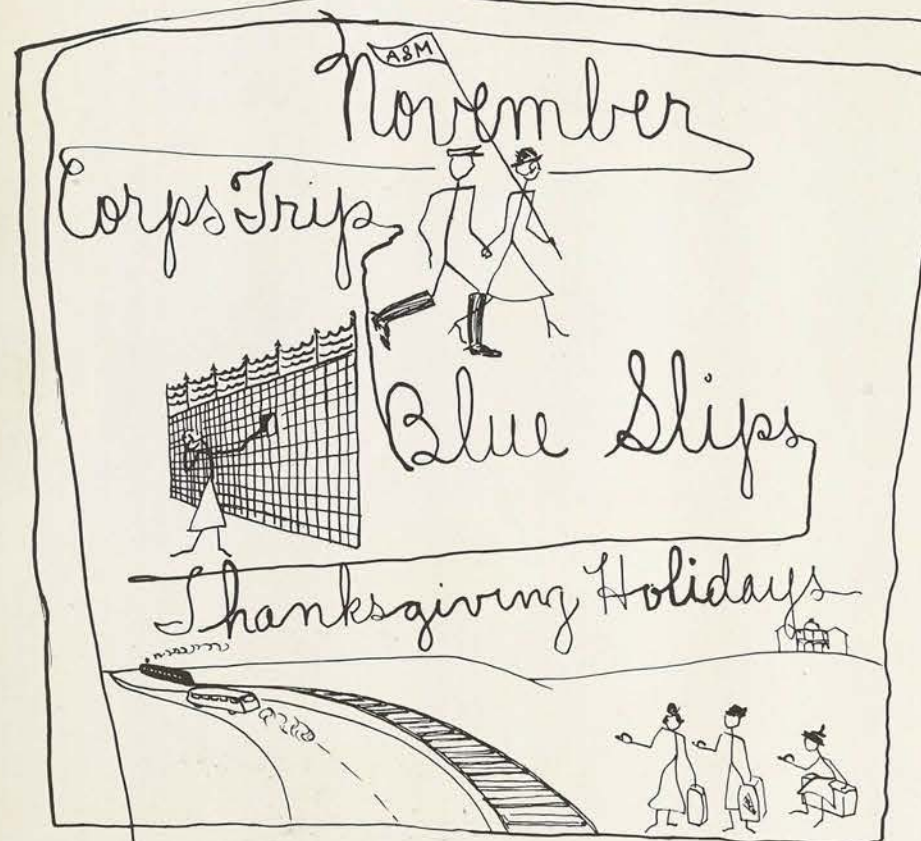
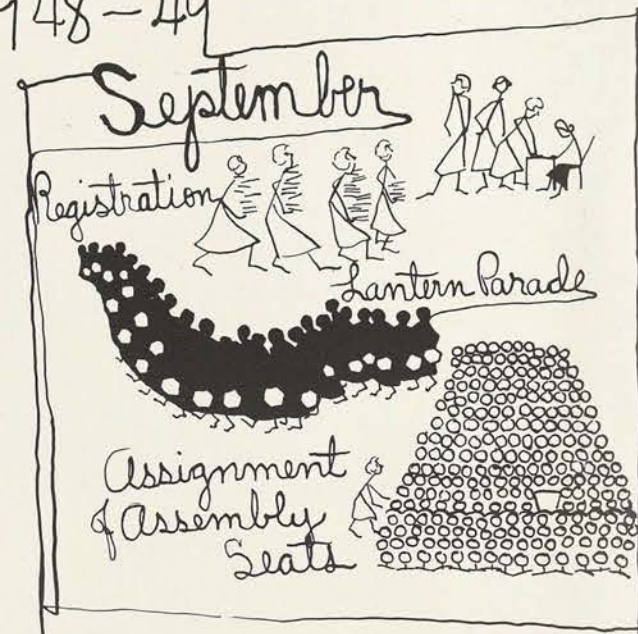
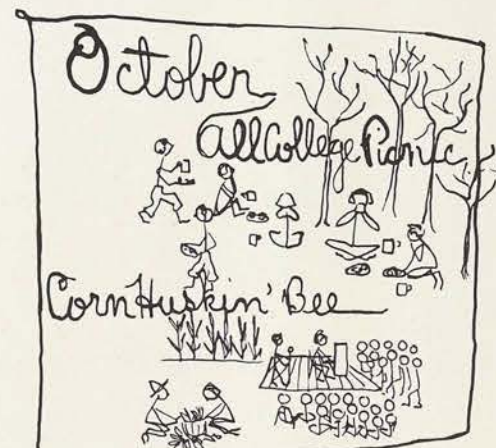



Cornhusking Time includes husband, chicken, and hog calling contests plus the sing-song.



Gardening Lesson

(Taken from the *QUARTERLY*)

Two heads above the onions bent,
One grey, the other golden brown;
The early morning hours are spent
In wrestling secrets from the ground.

"Don't forget to wear your gloves;
Use them always in the soil;
Ladies' hands must be like doves;
Never show a sign of toil."

Dirt flowed through the child's small hands;
She cocked her head to hear the words
That came in mumbled phrases low
And darted out as swift as birds.

"Nasturtiums are a hardy flower;
Zinnias grow where nothing will;
Weeds will shoot up in an hour;
See the holes that snails can drill."

She fumbled with her finger tips
To get the feel that she must know.
"Sand is fine for onion slips;
Black soil does not help them grow."

Once I had magnolia trees
As we used to have at home,
Stirring in the soft gulf breeze
They must grow in sandy loam."

The old woman shook the shoots,
Let her grandchild plant the sprout
And tamp the soil around the roots,
Soon the tulips would be out.

"It's in your blood to work the earth,
To work so is our right by birth;
This, we've done for many years;
Idleness brings only fears."

—MARJORIE DUNLAVY, '49

Campus Life . . .

Return . . .

By GEORGIA SMITH '49

Certainly is quiet in this place. Guess I'll set my bag down and go get my keys. Kay's not here yet, I guess. Can't remember just how this room looks. Let me see, were there three or four windows? I told Mom three curtain panels would be enough. Hope I'm right. Well, if I stand here any longer, I'll go crazy with this silence. Wonder who'll live across the hall here? Hope they're as much fun as Nell and Margaret, or Billie and Joan. I can't wish for as happy a year as last, though. Why am I always the first one back and the last to leave?

These halls look terribly long and empty. Trunks will soon fill them, though. It's odd how I can't remember what my friends look like. Wonder what new clothes Kay will have.

Suppose this is the nearest way to the office. I'll be glad when I know old Brack better. Every time I come back, I'm more lost.

Someone's coming around the corner. Hope it's someone I know. Hmm—I don't remember her—must be a transfer—

"Hi—Well, Kay! Aren't you going to speak?"

College Routes . . .

By JEANNETTE MORSE

I stepped back quickly, almost losing my balance, as a flash of color rushed by. A physical education major hurrying across to the Union Building! Why do those girls never walk? Again I ventured forward—around in front of the Gymnasium and on past Brackenridge Hall, where girls emerged from the building. Involuntarily I softened my footsteps as I passed the huge and silent structure known as Stoddard. "Hi Seniors!" With a few more steps I was at the postoffice. The heavy door swung shut behind me, imprisoning the sounds of harsh and shrill voices and closing me into the already too-crowded room. I made my way over books, under outstretched arms, and finally reached my box. A post card—an advertisement—hardly worth all that effort.

I oozed myself out of the post office with sufficient help from behind, untangled myself from the others, made clear my destination, and boldly marched on. A group knotted in front of the bulletin board showed that the week's schedule must be posted, but, in spite of my best efforts, I could see nothing of the board or its writing.

Going down the hill to the music building I hailed a few familiar faces among the weary unfortunates compelled to climb up-hill to their first-period classes. Once I cleverly avoided being attacked by an unusually long paint brush jutting out from behind an outsized painting board. Unfortunately this pathway is travelled by art majors every day.

At last I reached the music building at the foot of the hill in safety. Another minute and I was in a classroom—a rather empty one except for two sleepy students. I thumped my books into a chair, relaxed, and thought, "Haven't I gone through this before—a long time ago?"

The Lantern Parade . . .

By LADY TERRY '49

The crisp night air circulated the variety of sounds from the music building. In my practice room on the third floor, I paused to look out the window over the dark campus. Presently my ears picked up another sound, a rather confused mixture of singing. At first it was only a tinkling suggestion of melody, but it was coming closer. After a time, a line of flickering lights began to appear between the trees by the Art Building, and the singing became louder. Now I could distinguish a distinct melody as the first lights reached the gate to the circle. Like a huge serpent which paused and looked around before proceeding, the line of girls, marching two by two and carrying Japanese lanterns, hesitated in front of the Pioneer Woman and shifted back and forth before starting around the drive. Now the long, slender snake was contemplating coiling. It was describing a huge circle. The singing was becoming confused again, because as more lights entered the circles, different songs began to complicate the harmony. The head of the line was now directly below, and as it began to disintegrate, it no longer suggested a snake. Now the line of lights was simply feeding a large group which assembled rapidly. For several minutes, the crowd grew and the singing gradually merged into one college song.

The Drag . . .

By NANCY CURTIS

Jane stumbled over a suitcase in her haste to catch up with the other girls.

"Hey, wait for me!"

The hall had a temporary, disorderly look about it. Trunks, boxes, rugs, and books waited to be crammed into small rooms in which there is never enough space for everything two girls can bring to school.

"I'm starved!"

"Me, too!"

"Let's see, I want some soap, some toothpaste, and I mustn't forget a glass."

"The Old Drag looks just the same," observed Jo.

"Oh, but look at Stacie's! Remodeled during the summer. I like it!"

"Yes, but everything else is the same. Same

books and wastebaskets, drying racks, mops and laundry bags in front of Jake's and the usual cluster of boys hanging around Jonesy's door. They look just like moths attracted by the light."

As the three girls struggled through the crowd toward an empty booth, a mighty scream broke through the general hubbub.

"Janie!"

"Myrt! How are you?"

Thirty minutes later the girls found themselves in a booth whose table was still littered with the debris of the meal just finished. Their chatter was interrupted momentarily by the boy who took their order. They caught up on each other's love life and the events of the past summer, calling out now and then to someone who had just entered.

"Gosh, isn't this awful coffee?" But its familiar muggy warmth made them all glad to be back. Now they would unpack and drift into the routine of another school year.

The College Laundry . . .

By MARCELLA QUEEN

The cold morning wind whipped around the north end of the College Laundry and helped me force the reluctant door open. The close odor of wet, starched clothes steaming under hot irons was stifling. As I crossed the worn, rough boards to the receiving counter, a long iron machine stretched its jaws in ominous yawn and rattled down upon a white blouse. I resisted the impulse to rush to the rescue, and turning to the counter, said, "I'd like to have my laundry, please. And I guess I'd better get my roommate's, too. Oh, yes, and I want JY, WLN-6, and LNB, too. Some girls lined up behind me snickered.

As the woman staggered back to the counter under the load of five laundry bundles, I asked idly, "What's that big square machine over there?"

"That? Oh, that's a mangle."

"Mangle is right," I thought, wistfully remembering my brown blouse. "Is my white silk blouse ready yet?" I asked hopefully. She guessed it was. I saw it and guessed it wasn't. The tucks reminded me of a corrugated cardboard.

"Now, may I do anything else for you?" she asked. I pried the clamps from the name tag on my blouse and mentally toyed with her request.

"No," I said, staring vacantly at two small neat holes in the neckband. "No, thank you. That'll be all," I said as I struggled with the door.

. . . as we see it!

Scene The College Scene The College Scene The College Scene The College Scene The College Scene The College

"That door opens in," she hinted. It did.
"That'll be absolutely and definitely all," I promised myself as the door swung to and hurried me into the welcome freshness of the October morning.

The Reserve Room . . .

By DOROTHY BRUECK

I sat at my same old desk in the Reserve Room of the library. The freshness of newly whitened walls and the shining gray of the stone floor gave a remote, cloistered effect. Half raised blinds advanced over paneled window panes as sun rays streamed through them. Shelves of books ranged the walls, and chairs and tables assembled about four large posts supporting fluorescent lights and ceiling fans. Heads hovered over sprawling books. A pencil nervously staccatoed the table top and then fell noisily into the zipper notebook. A quick zip; then a heavy chair shuffled clumsily back from the table. Rubber soled shoes glided across the room toward the central table and the quick plunk of a small green-backed book sounded minutely. The girl skirted my desk and disappeared through the narrow door. Little books and big books, fat books and thin books stacked up on the table. As the last students filed through the doorway, I thought, "Yes, everything is just as it was last year in the library—same sounds, same girls, same books."

Dead Week . . .

By MICKIE NEWBILL

"The panic of 1828 had three definite results. It proved that we need a national bank, it——"

My roommate ran into the room, jerked up my chin and moistened my forehead with her lips. She fell into my bed and began to jump up and down, wearing that fixed smile and glazed eye that people who jump up and down on beds always wear.

"Roommate," she said, "this whole dormitory has an exam tomorrow and they're tearing up the place, honest. Roommate, did I ever tell you that I love you?"

I gave her the kind of look that rusts wedding rings, and burrowed under my gooseneck lamp.

"Andrew Jackson dismissed two secretaries of the treasury before——"

The door opened and two girls leaned in. "C'mere!" they whispered. Roommate rushed to obey the command. I was tempted to lock the door behind her.

"Alexander Hamilton had favored a national bank, but Thomas Jefferson——"

A phonograph started and the rhythmic thumps told me that the group was jitterbugging. A sudden louder thump ended the dance, but the record blared on. Above it, I heard the silliest giggle since the laughter of a high school friend inspired me to write an essay on the evils of adolescent mirth.

"Woodrow Wilson favored a stronger legislative body like the English Parliament, which is so unrestricted that it can pass a law enjoining absolute silence on the entire British Empire if it chooses."

In that instant I conceived a new respect for our twenty-eighth president.

Fine Arts . . .

By MARY HELEN ALEXANDER

I leaned against the rail in front of that Georgian edifice inscribed "Fine Arts," and recalled how on that first magnificent day I had stood in the street awed by its stern countenance. Achieving hours of study and work had transformed it within two years into a homey refuge for me. I dug the charcoal dust from under my fingernail with the handle of my smallest brush, and smiled down at my paint-saturated skirt. Poor Mother just couldn't understand what prestige these besmeared sweaters and skirts symbolized. She had been perturbed for fear the cleaners couldn't get the stains out; I had been terrified lest they might. Each color, like a fantastic code, could be translated into a certain time and place. That angular purple blob on my knee is a remnant of an afternoon on the golf course, when a stray ball did more to make my painting a modern than anything I've been able to achieve since. My other moderns I created from moods wafted over from the Music Building, and the one that brought an avalanche of comment was a combination of *Lohengrin* and Philip Sousa. I picked up my litter of materials, as I saw the long procession coming toward me from the hill, thinking that drawing board, paint kit, palette, and paper pads had become lighter every year, but amazed that the once great encumbrance could be as feathery as it seemed today.



Surprised ya didn't I?



No mail, or no male?

Refreshment time.



Familiar sight—Aggies and Tessies.

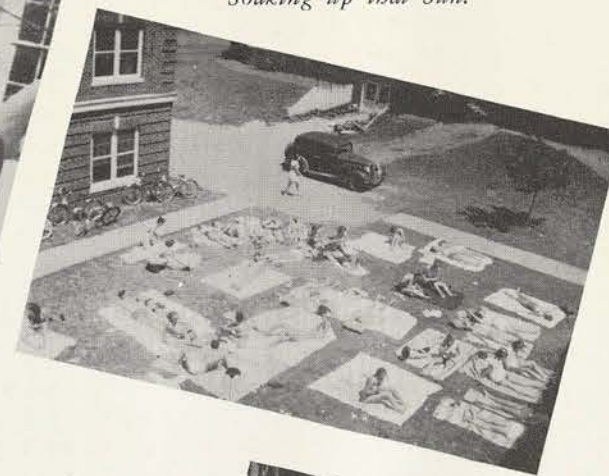

Soaking up that Sun.



How pretty we are!





Eckert-Fair Construction Company

1307 Liberty Bank Building



DALLAS, TEXAS



Man's Best Friend.



Hanging the O.U. Art Exhibit.



Fare 25c and 35c

Fare 25c and 35c

ALL CITY CABS OPERATE UNDER CITY PERMITS
Property Damage and Public Liability Insurance Policies

with

CITY OF DENTON

Phone 372

City Cab Company



Graduate Students Entertained at Banquet.



Mutt's VANITY SHOP

"The Showcase of Fashion"

Our exclusive brand names offer you
a wide selection in choosing items for
a stylish wardrobe.

Located Downtown and at TSCW

PHONE NOS. 343 AND 717



Norma at her print making.

Dixie Cab Company

*Courteous . . .
Prompt Service*

RIDE IN COMFORT IN A CLEAN NEW CAB

Phone 45.. DIXIE CAB CO... 45

Located in Trailways Bus Station

"19 Years in Denton"

For Neater Work
and Higher Grades

Always Use

MASTERPIECE

Loose Leaf Papers,
Tablets, Note Books, Etc.

Sold by Leading
School Supply Stores in Denton



SMART
and THRIFTY

*"Your choice for
smart clothes"*

NEXT TO REEVES DRUG STORE

THEATRE ROW

TEXAS
★
PALACE
★
Dreamland

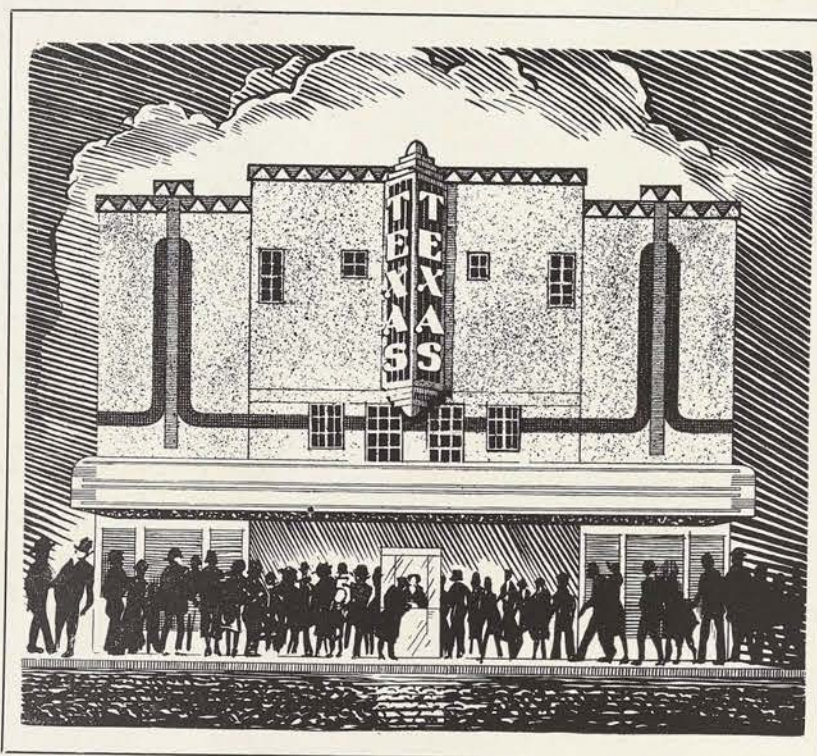

"Where
Happiness
Costs So
Little"

STONE'S SHOE STORE

Air-Step

"The Shoe With
the
Youthful Step"

NORTH SIDE SQUARE

YOU LOOK, ROOMMATE - I CAN'T
BEAR TO SEE AN EMPTY BOX
ANOTHER TIME!



Dot
Spearman

While Meditating

By ROBBIE STANLEY

A college year is an intangible thing. A thing that slips away without awareness but a thing that leaves a permanent mark on the life of each individual.

This particular year has been a building year—the physical plant has increased, new rules have been proven worthy, and the spiritual life of the campus has grown. TSCW, a modern and progressive college, is and shall continue to go forward.

To those who are graduating this year, the college means even more. It is these students that realize the great unpayable debt which they shall forever owe. The college has given its best to make the best.

There is more than just knowledge to be gained from this institution. Here a student learns to govern, to be governed, to appreciate fellow-workers, to take defeat with a smile, to work a little harder, and to enjoy life in its fullest sense.

A student who lives her college career to the utmost shall receive the utmost. Some realize this too late but to those who have tried and for those still to come, it is a goal, which if attained, shall be forever cherished.

College is something which the individual must experience to appreciate. It is that intangible experience which can never be forgotten. The basis for a lifetime of happiness and well being.

THE WAFFLE INN



"FOR FINE FOODS"

111 S. LOCUST

PHONE 1573

LEST WE FORGET:



JU-CY PIG STAND

"THE PIG" . . .
Home of the famous
SUZI-Q BURGER



Where college students
meet for good food in
attractive surroundings.

ON THE BUS LINE

PHONE 1015



May Burton takes over in TSCW'S
own radio station, WCST.

Song

(Based on John Donne's Poem,
"Go and Catch a Falling Star")

Find an undivorced star,
Pay for butter a fair price,
Show me where five aces are,
Throw six sevens with the dice.
Hear some campus bells a-ringing,
Or a deaf-mute sweetly singing,
And try
To spy
Love lights in a potato's eye.

If you have patience such as Job
You may every strange thing see,
Ride jet-propelled around the globe
O'er every country, every sea.
But returning you'll beseech me,
Implore long and try to teach me:
Just sex
Affects
Men of various creeds and sects.

If one differs, cable me,
Such a message I'd not shun.
Yet, don't bother; none could be
Truly loving—it's not done.
Though Platonic when you met him.
Now he seeks to have you pet him.
Not you?
Then who?
Any female seems to do.

—BETTY ANN FULMER '49



Russell's
for fashion

COYOTE

I have never seen a fox
Padding on his quick black paws
Through a forest filled with pine
With his prey between his jaws.

But I have seen a coyote prowl
Around a newborn Hereford calf,
Then run close to make the kill
Choked with a silent, coyote laugh.

I have never seen a fox
Like a glowing amber streak
Chased by hounds across a field
Slender, laughing, tongue in cheek.

But I have seen a coyote stand
Wailing to a saffron moon
And heard him give the yammering bark,
Prelude to a warrior's tune.

—MARJORIE DUNLAVY '49

FRANKLIN'S

Women's Smart Apparel

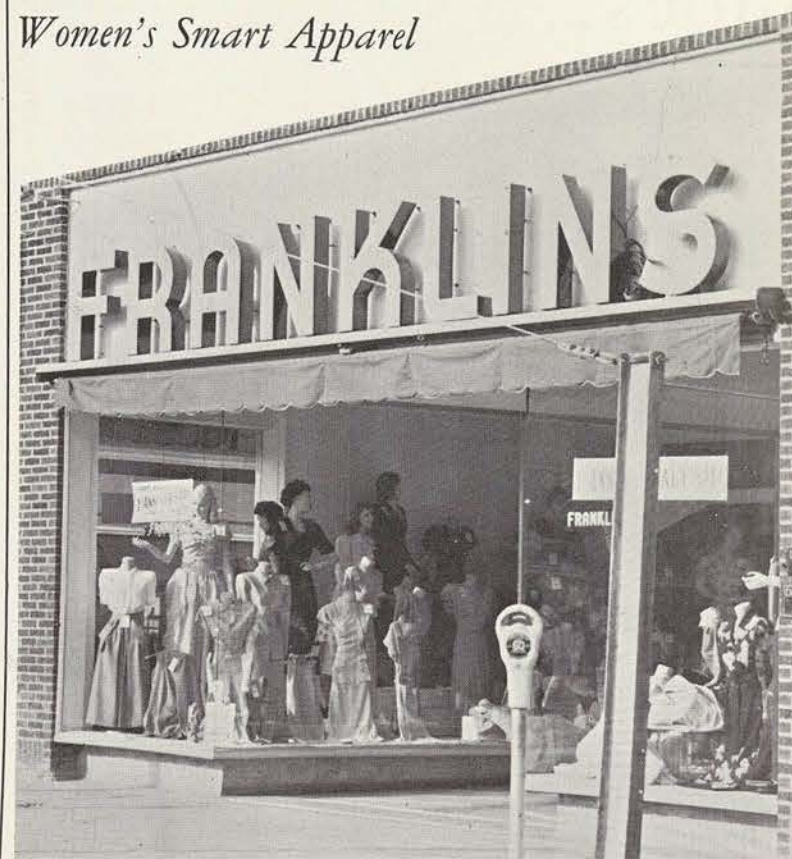

Latest styles to meet the college girl's need!

Shoes...

*College girls find
the smartest footwear at*

La Mode

Clothes...

*To suit the fashionwise girl
South side of plaza*



Denton Bus Line



SAFETY FIRST

COURTESY SECOND

SERVICE CONTINUOUSLY

108 W. McKINNEY PHONE 46

DENTON

"Don't be foot loose...grab the Goose!"

WHITE SWAN

means

*Finer
Foods*



White Swan Fine Foods have long been
recognized by housewives for their un-
varied high quality. They are sold by
leading grocers of the Great Southwest.

WAPLES-PLATTER COMPANY

GENERAL OFFICES:
CORNER JONES AND EAST LANCASTER - TELEPHONE 3-1331

Campus Drug



SMITTY'S

"Center of Student Activities"

SNACK BAR

SCHOOL SUPPLIES

DRUGS AND CANDIES

... Across from Lowry

Burchard's Studio

"fine portrait photography"

PHONE 82

A C R O S S F R O M L O W R Y H A L L

*Always seen on the
smartest feet . . .*



AUSTIN
Shoes

103 N. ELM STREET

Your SHOE STORE in Denton



Walter waits for the "Goose" after busy day on campus.



Must be quite a problem!



McCOMB'S
Student Store

FOUNTAIN SERVICE

GROCERIES
CIGARETTES
COSMETICS

NEXT TO BURCHARD'S STUDIO



Paula examines product of her jewelry class.

A Kansan Looks at T. S. C. W.

By EUNICE LEE BARRY

Everyone who looks at the outside of TSCW only sees approximately the same things: the buildings which through their different styles of architecture reflect the passage of time; the well-kept botanical gardens, where the flowers are still blooming (a true rarity to a Kansan at this time of the year); the graceful solidity and reverent atmosphere of the Little Chapel. These are among the sites first viewed on this campus. But what is it that a girl can see in one month that makes her accept these acres far from her home as a part of her life? Why do they become so precious that she will cherish them while here and remember them always with pride and love.

Texas is not really very different from Kansas; it is almost like home, especially when the cold winds float into our room in the evenings. Kansas, like Texas, has changing weather, too, but the frequency of change is usually daily rather than hourly, enabling a person to be comfortable all day in the clothes he starts out with in the morning. In Texas the custom is to take a parasol, a fan, and a coat when one leaves the house in the morning; the reasons are obvious.

On being introduced as from Emporia, Kansas, I am usually

reminded that this city was the home of William Allen White. Mr. White did much to encourage creative writing among students in Kansas, and the stress placed by TSCW on this art is another tie between college and home.

Before coming to Texas, in my mind pecans were things that came in paper bags or sometimes in shells. There was a very small place in the back of my brain that told me pecans grew on trees, but it was still something entirely new actually to see them fastened by a natural means to the out-stretched limbs of a willow tree.

In high school yelling for the athletic team in their games was the basis for school spirit. In a girls' college where there are no football teams or handsome basketball quintets, school spirit is said to lag. Such is not the case at TSCW, where instead of school spirit it is the spirit of the school that counts. The first time I heard the Alma Mater sung by the entire student body chills played tag on my spine. This is the spirit that a girl feels when first entering TSCW; it is the thing that makes her traditions live now and remain alive in the hearts of her students everywhere.



BOOKS
ART SUPPLIES
STATIONERY
GIFTS
GREETING CARDS

VOERTMAN'S



PRESIDENTS HARRIS AND HUBBARD



Meet your friends for coffee at
The HUB

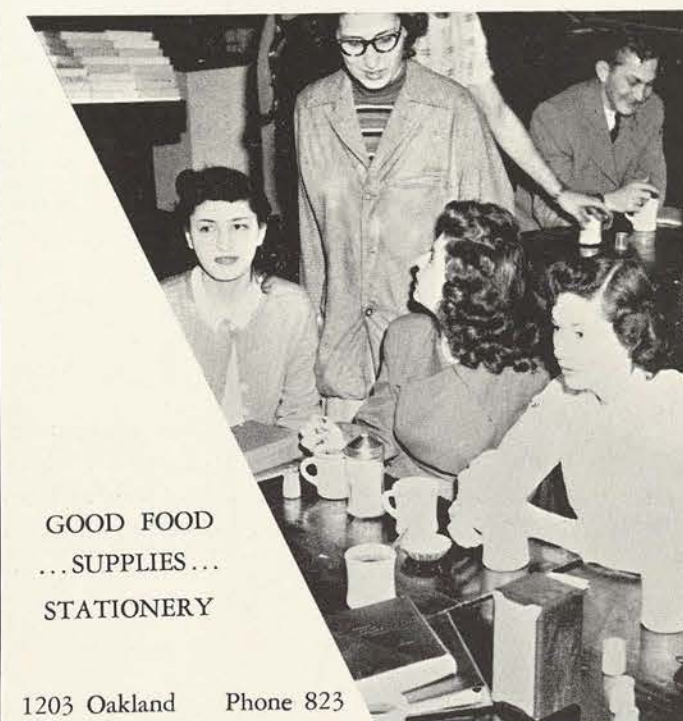

GOOD FOOD
...SUPPLIES...
STATIONERY

1203 Oakland Phone 823

Salt Cedars

Salt cedars in uneven rows

Wreathing fence posts and barbed wire,
Gray green puffs of scented smoke
Flecked with dancing purple fire.

The west wind flicks across the field

Tossing aloft small wisps of gray
As the newly wakened earth
Breathes her prayer this ancient way.

Thus did the first men worship,

Learning their priest craft from the forest's hint.
Alone in a strange world my cedars pray
And skyward drifts their sacrificial scent.

—MARJORIE DUNLAVY '49



Hendley's Shop

GIFTS THAT PLEASE

Smart Ready-to-Wear

1323 Oakland Phone 1240



The College Store

LOCATED ON THE "DRAG" ... PHONE 797

COSMETICS
STATIONERY
ART SUPPLIES
SNACK FOODS
PLATE LUNCHES
FOUNTAIN SERVICE



Just Looking, Thanks!!!

Looking, not at the past, but to the future. No matter what this year has brought to you, to me, or to anyone else, our vision must be projected to the future rather than the past.

Like us, this book has a past and a future. Its past is now complete — all the layouts, dummies, and copy — its future lies ahead. I enjoyed its past; the planning and writing, the working and worrying. I hope you will enjoy its future.

If its past stages were successfully managed, the '49 Daedalian has a bright future. If you receive enjoyment every time you look through its pages, the publication is a success, and so is my work.

Rosemarie Kleugas



Thanks 

Thanks muchly to all of you who gave up your free hours to help us with the big book. And special thanks go to Mr. A. B. Eisenlohr of The Dorsey Company, Mr. "Curley" Smith of Southwestern Engraving Company of Dallas, and Mr. Frank Burchard of Burchard's Studio.

THE STAFF

