



AEDALIAN

1955



we

learn

to

do

by

doing



1955

DAEDALIAN

texas
state
college
for
women,
denton,
texas

staff

elizabeth fisher
EDITOR-IN-CHIEF

pat moores
ART EDITOR

norma smith
BUSINESS MANAGER

10

Buildings



26

Administration

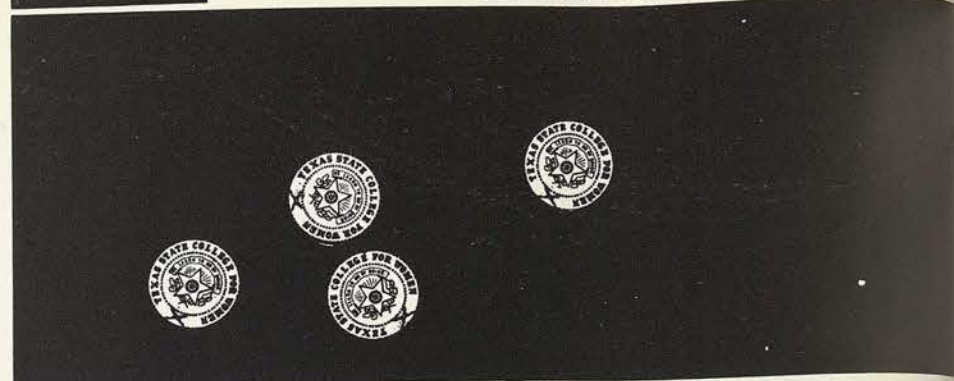

38

Colleges



66

All College Organizations

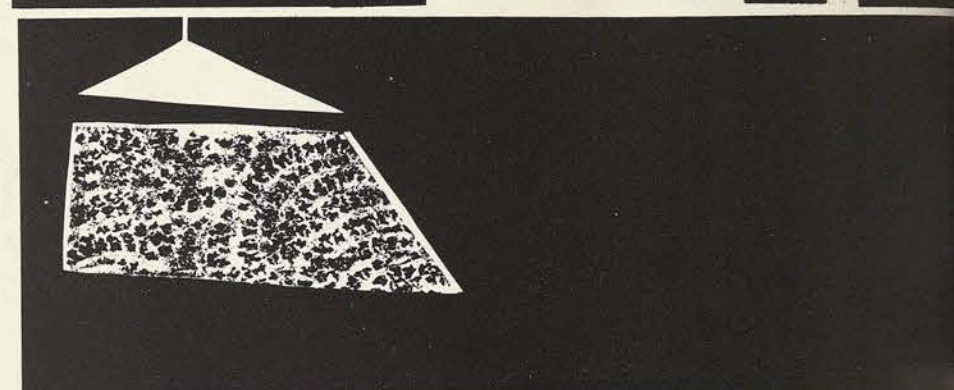

75

Dormitories

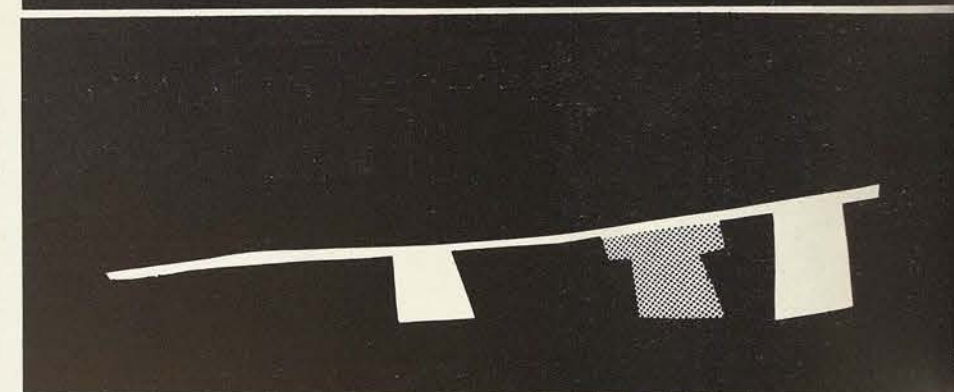

84

86

112

124

138

Classes

Seniors

Juniors

Sophomores

Freshmen

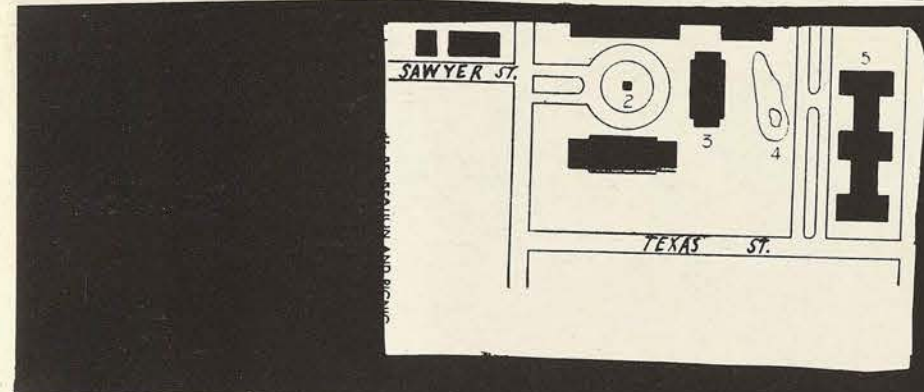
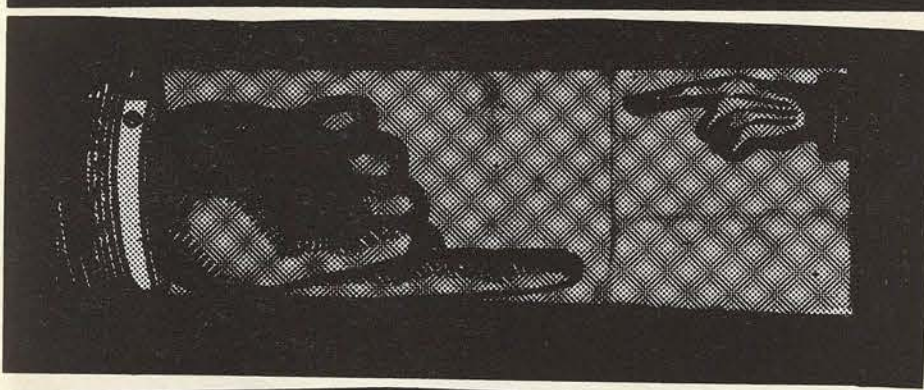
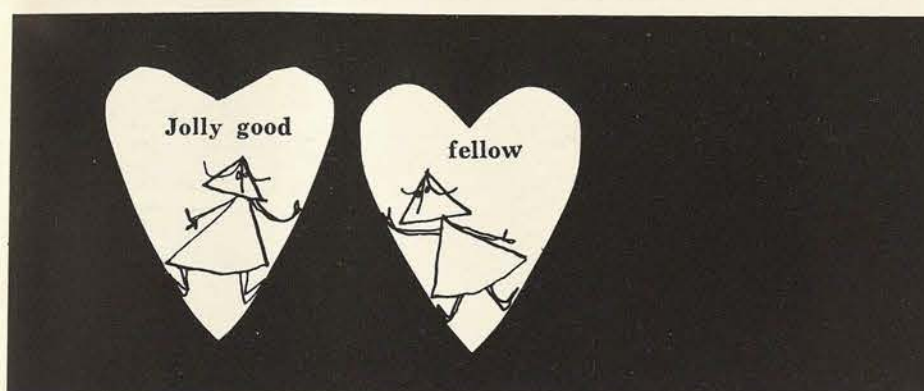
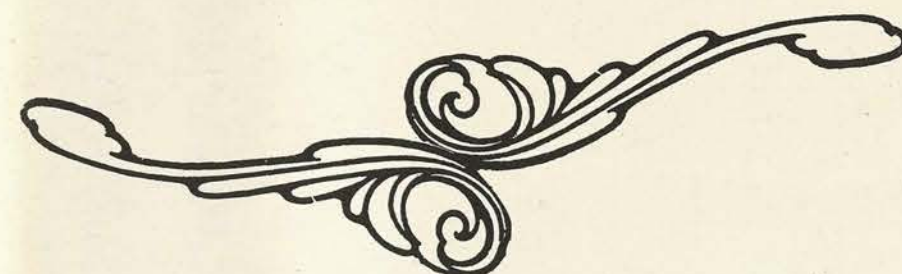

table of contents

Who's Who

168

Beauties

182

Clubs

200

Special Interest

234

Concert and Drama

235

Music

238

Publications

244

Drama

249

Dance

252

Activities

254

**WE
LEARN
TO
DO
BY**



OING

Our theme is a familiar one . . .
something you hear, see, or do every day.
Certainly we realize it is old, trite, and sometimes even ridiculed.
However, we feel that it does have real value and purpose,
a meaning that is not grasped in its casual repetition.
We hope through its use you will seek a wider understanding
and a significant interpretation of its familiar words.
For the meaning it carries expresses a way of education and a way of life . . .
our way at TSCW.
Remember the time you sewed a zipper in upside down on your first clothing project
or wrote an English term theme in green ink?
Or perhaps you ordered five times too many weiners for a club picnic.
The worth of these mistake:
and countless others we have experienced today
will be fully recognized only in the future;
for it is during our days here that we have learned and grown
in preparation for a fuller, enriched life tomorrow.
The motto has always been ours officially
and now we hope it is yours personally,
to be known and remembered,
not only as something on a seal
or in the front of this annual,
but as the best expression of your college life at TSCW.
Therefore, to give new life and lasting value to our school motto,
we have chosen as our theme this year:
"We learn to do by doing."

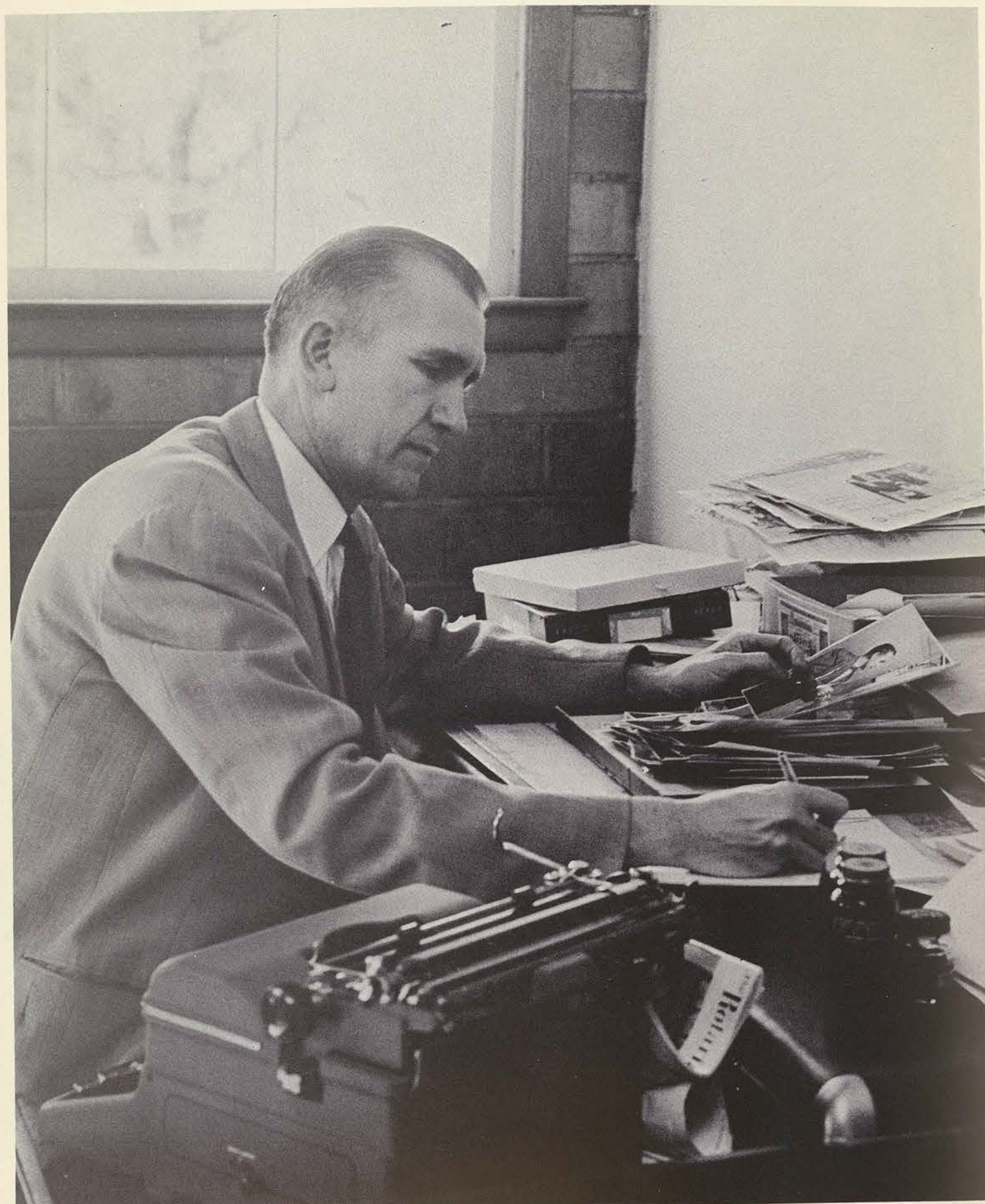

In the print shop at the linotype, at his News Bureau desk, as public relations director of our school, or in his roles as counselor, professor and director of the Journalism Department, Frank C. Rigler represents an ideal friend as well as teacher.

His cluttered office is a welcome and familiar sight. You'll never see him when he isn't working on a new college bulletin or thinking about a fresh publicity angle. Out of his office come the stories about ourselves and TSCW that we read in our hometown papers. His magazine articles about our school are frequent and far-reaching. He is known state-wide as the director and sponsor of the Texas High School Press Association which gathers every year over 800 students for convention and clinics on our campus.

Tall in stature, big in ideals and ideas, Mr. Rigler's warm and friendly personality envelopes all who come in contact with him. His understanding manner, his wholesome spirit, and nonchalant sense of humor make him a man loved and respected by us all.

We dedicate the 1955 Daedalian to TSCW's own Press Agent . . . Frank C. Rigler.

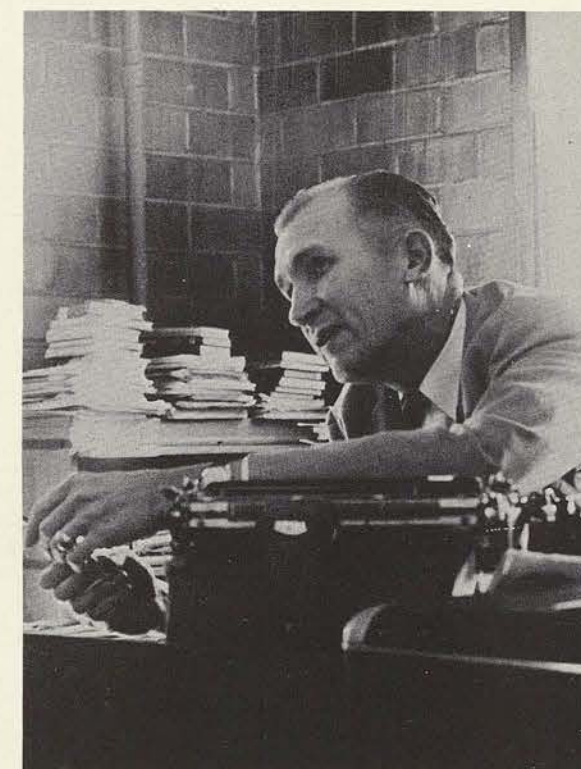

Going by the P.O.? Yes, we were.
 That day and every day—two times,
 three times and four and five times a day for Freshmen.
 We may not have known the time of our next class,
 but we knew all the mail schedules.
 First a greeting for Mr. Weaver and then on to the best
 known door on the campus—
 the p.o. box door—
 where combinations clicked and eager fingers
 grubbed for letters.
 After joy or disappointment,
 on to the Pub for a quick cup of coffee with the gang.
 In no time at all those 8:15's were upon us
 and we began those steps which took us from the
 commotion of the Post Office
 to the calm and dignity of the Administration Building.
 Reading the latest news from home,
 cringing over the panic of an approaching test,
 swallowing the last bites of a hurried breakfast,
 or just chatting,
 all of us melted together in the same stream
 of skirts and bobby sox.
 The endless steps which filled these walks
 are an unforgettable fragment of our years here
 which will mingle in with our other memories.



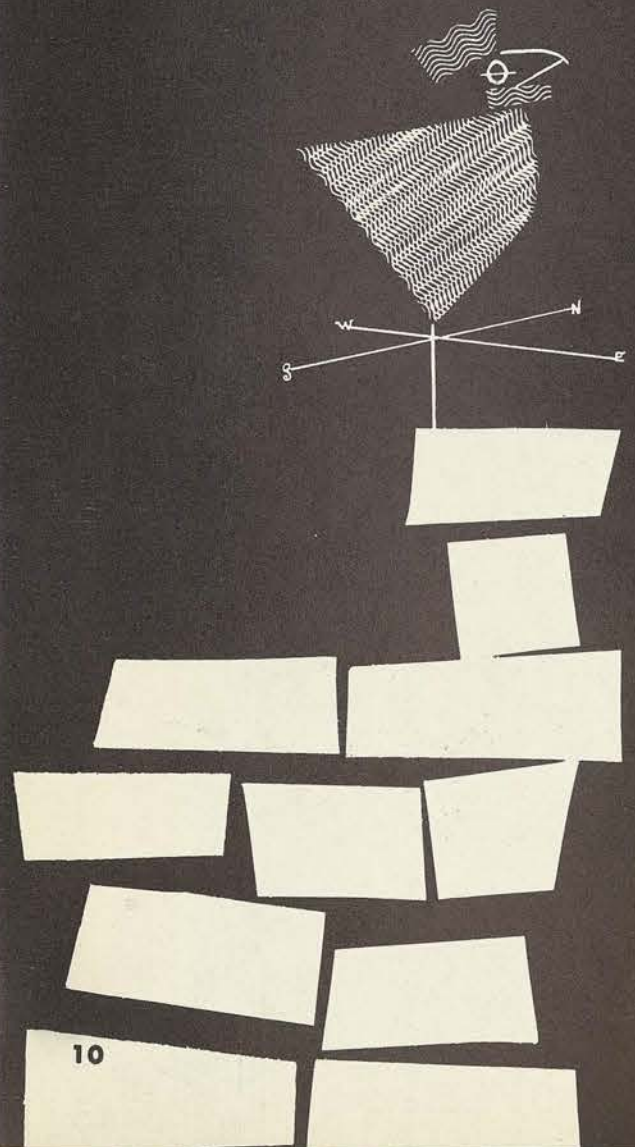

buildings

"On broad and rolling plains,
'Neath Texas skies,
There, crowned with majesty,
Thy buildings rise.
Thou hast with purpose new
Lighted our way.
Hail! Alma Mater! Hear
Our song today.



administration building



Where we heard the scratching of research rats on third floor,
 ran into ourselves coming and going on second floor in the clothing mirrors,
 and inhaled the aroma of home cooking on the lower floors.
household arts and sciences building We shall not forget
 the roomful of clothing dress forms, the scraps left by busy sewers, or
 the gleaming cleanness of this building.

science building

Where microscopes enlarge the future and Bunsen burners light the way . . .
 where test tubes and formulas serve as tools
 for unfolding the science of today.
 White lab jackets, formaldehyde and chemicals are the setting for many long lab hours in this building.

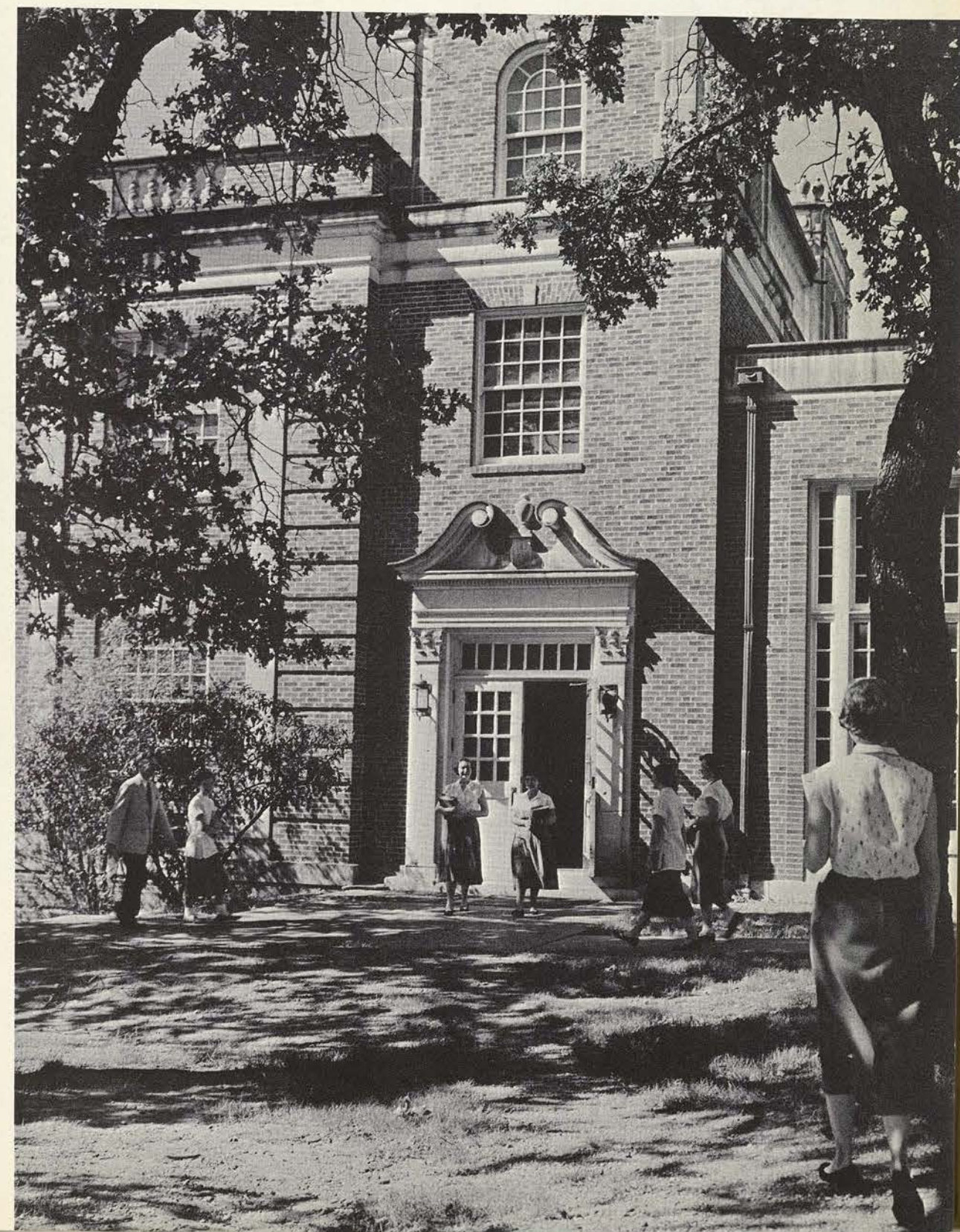



● ● ● **art building**

Where creative fingers transfer dreams and every day experiences
onto paper for the future to behold
Where ideas and feelings are molded into patterns and designs
which are expressions of our lives today.



music-speech building

Resonant sounds of instruments and ringing tones
of high feminine voices echo from the windows of the Music-Speech Building.
These, too, are expressions . . . expressions in sound of personality and feelings.
We remember these walls for the endless rehearsals they enclosed,
weekly assemblies, and the C&D's held there . . .
the formal-clad ushers who greeted us, our own formals which wouldn't fit in the seats
and then the long lines to the drinking fountain at intermissions.

bralley memorial library

Where learning and doing become one

Where footnotes from the past become references for the future
and sooner or later research papers found us all studying among the stacks.



hubbard hall

Where we stood in line three times a day . . .
reading the Lass-O, catching up on the day's happenings, and discussing the probable menu . . .
where we ate in the companionship of our class and dined off of white table cloths on Saturday nights and Sundays.

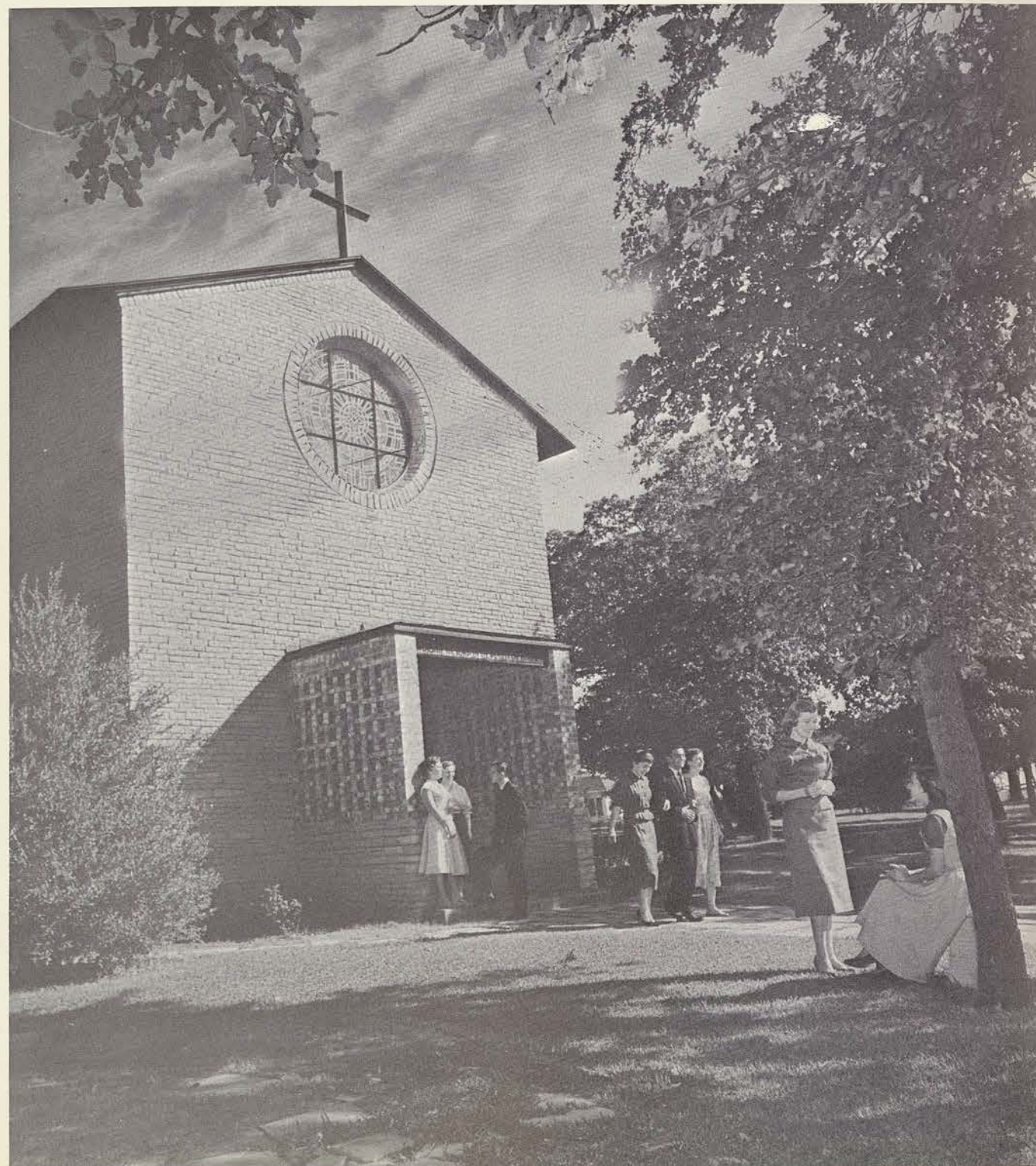

little chapel-in-the-woods

Our own secluded sanctuary
 our own because we built it
 Built it from the very beginning from a dream in mind
 to a finished shrine of beauty and all the things it stands for.
 Sixteen years ago our own students shared this dream
 and worked to make it come true
 A lasting example taken from the past of this year's theme . . .
 Art students created symbolical windows and intricate light fixtures
 and carved patterns for pews and an altar
 Those in the past who cared enough to build
 "a monument to the renewal of our spirits"
 The Little Chapel . . . a place for solitude at the end of a wearying day . . .
 a place to worship side by side with our friends on Sunday morning . . .
 a place where one feels a humbleness
 a humbleness to those who have gone before and a humbleness to God . . .
 A feeling which finds a warm spot in the heart of every student
 who passes through the Chapel doors.

Rushing to make the 11 o'clock closing hour,
 saying goodnight to a date while a roommate's eyes peered from a darkened room,
 and clattering through the front door with a weekend of luggage
 are little items we will remember about each of the dorms we lived in.
 Each year we accepted a new nine-month home thinking that none could be better than the last,
 but always at the year's end we dreaded moving on up the hill.

dormitory row

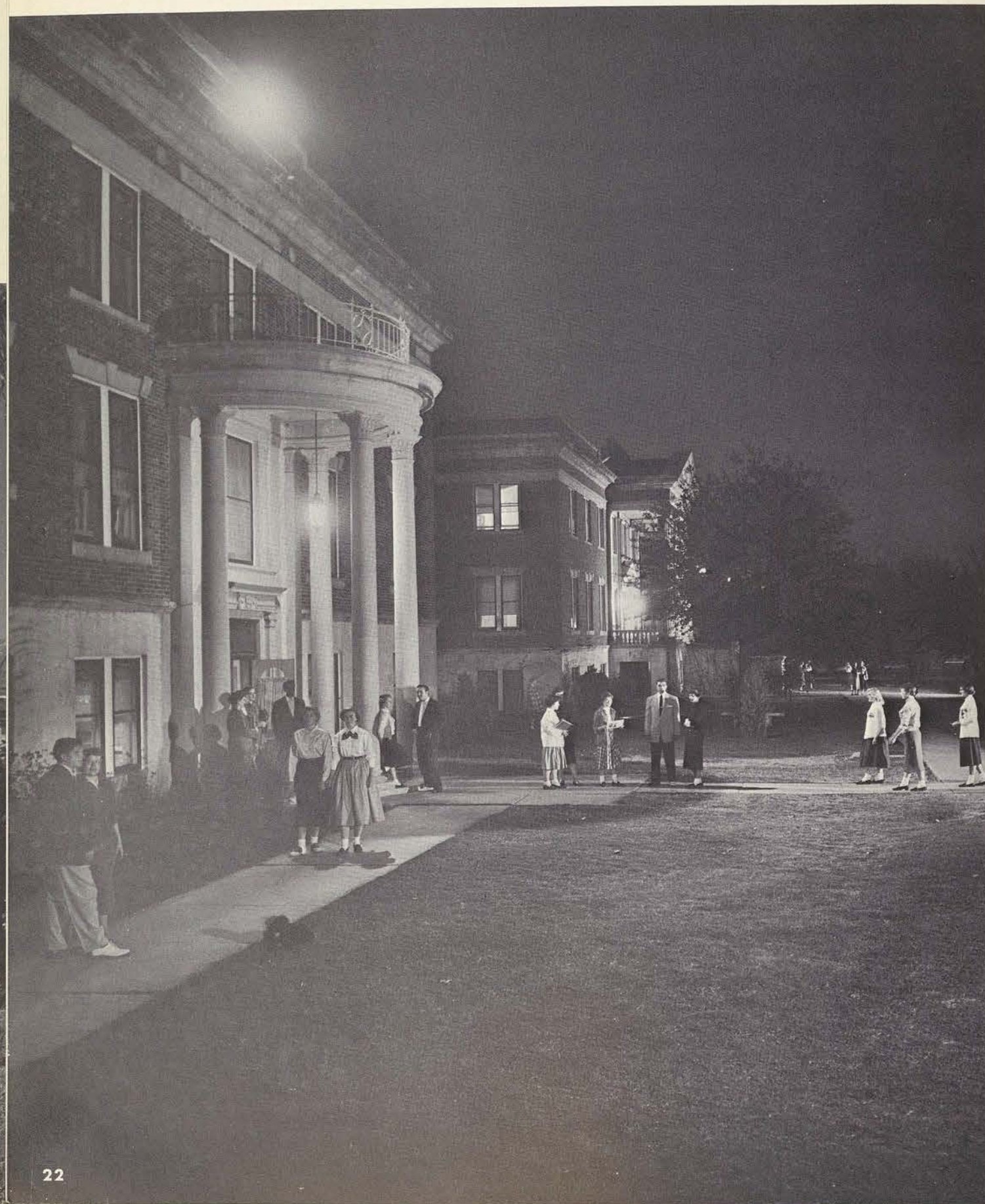

Where we glided across the spacious ballroom floor at All-College dances
 and entertained our dates in the rec room . . .
union building where we were shot for TB x-rays . . .
 where we acquired aching muscles from dance courses
 and where we gathered on Tuesday nights for recreation after a tiring day.



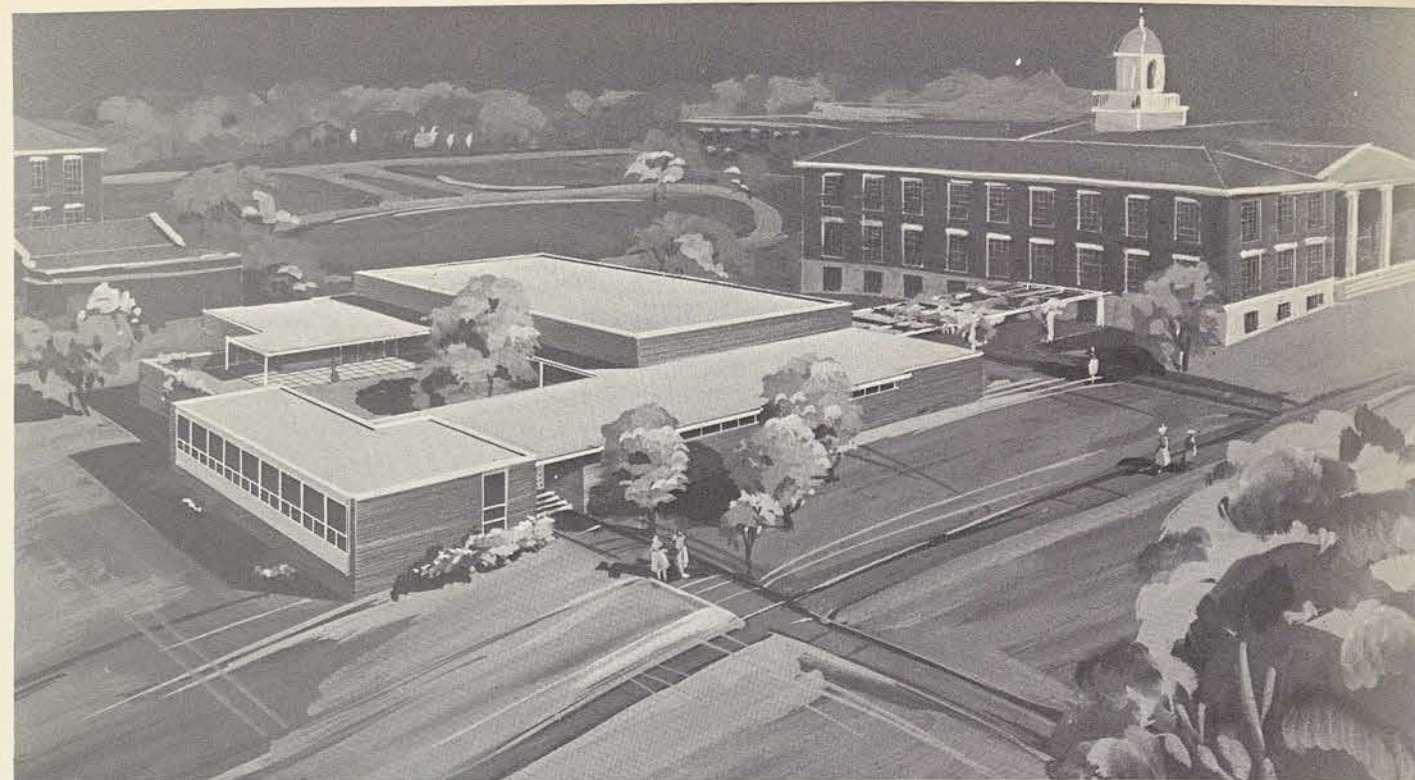

LIBRARY SCIENCE BUILDING

Constructed around an open courtyard and joined to the present library by a covered passage, this building will contain classrooms, offices and a library study room.

CLASS ROOM BUILDING

Built around a modern outdoor courtyard, this completely air-conditioned building will consist of fourteen classrooms and eight offices.

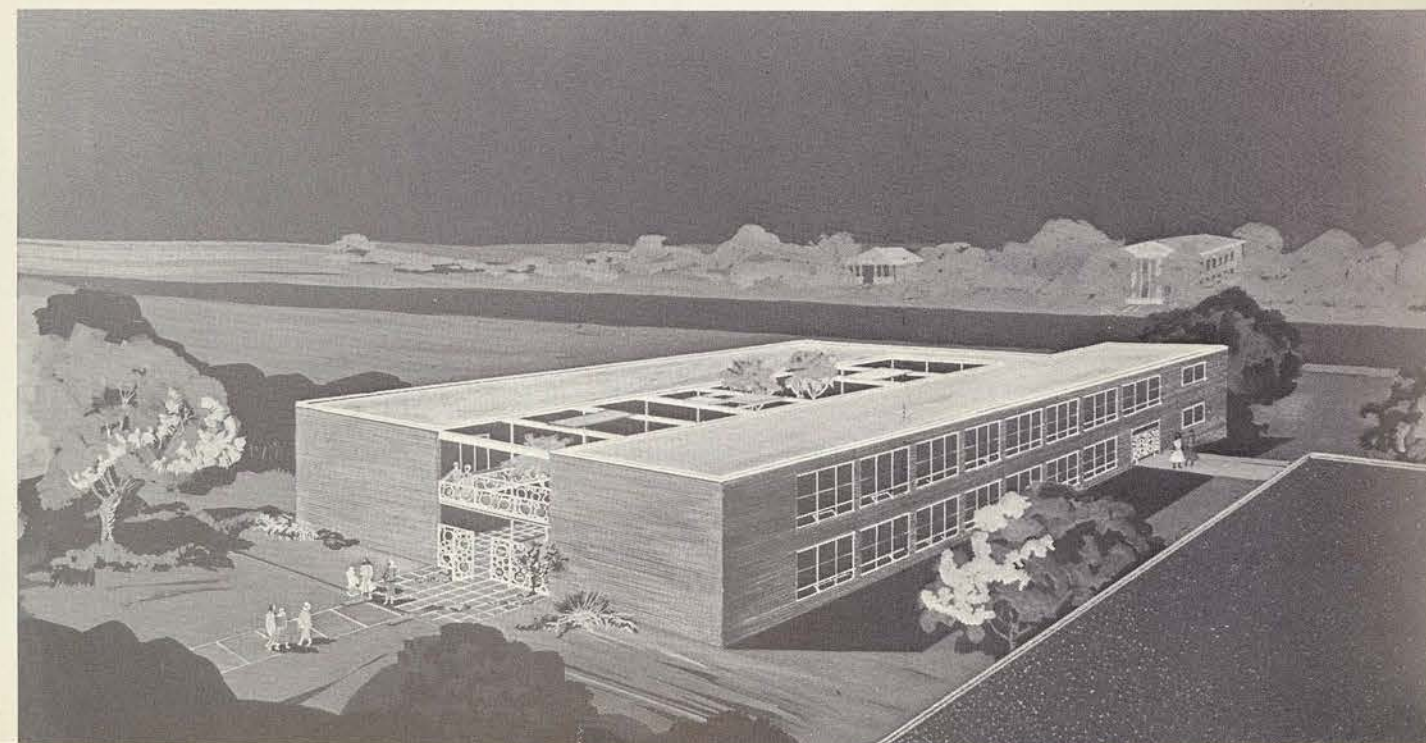

ADMINISTRATION BUILDING

Offices for the general administration of the college will be housed here in the future.

for the future

Contracts were let in January and construction began in February on TSCW's four-fold building project.

Dance studios, class rooms, offices, locker rooms for general and major students and a vast gymnasium are included in the plans of this new structure.

HEALTH, PHYSICAL EDUCATION AND RECREATION BUILDING



A ADMINISTRATION

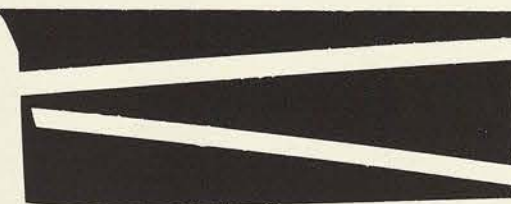
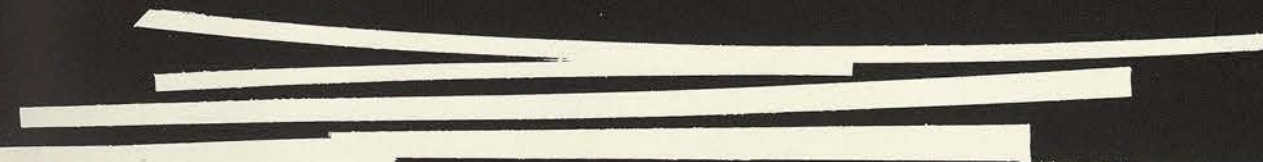
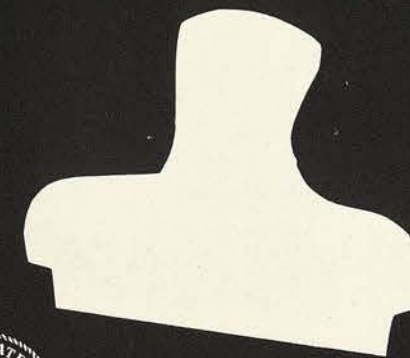

T
S
C
W

TEXAS STATE COLLEGE FOR WOMEN • DENTON, TEXAS

OFFICE OF THE PRESIDENT

15 December 1954

TO THE CLASS OF 1955:

The cordial friendliness and high morale which are characteristic of you as a group support my belief that you will always remember with a genuine thrill of pleasure your associations at the Texas State College for Women. It goes without saying that you will recall with pride the rich educational experiences through which each of you has passed to become an alumna of our distinguished woman's university.

While many of you will sooner or later return for graduate work, I want this brief message to remind you through all the years ahead that you are enduringly a part of TSCW. You have permanently an important personal obligation loyally to support your alma mater in the free exercise of its functions, in the uninterrupted development of its unexcelled services to higher education, and in the pursuit of its lofty ideals.

Sincerely yours,

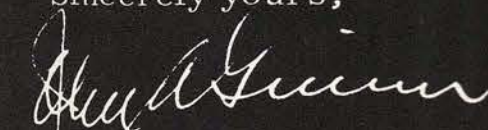

John A. Guinn
President

JAG:vmt

DR. JOHN A. GUINN
president

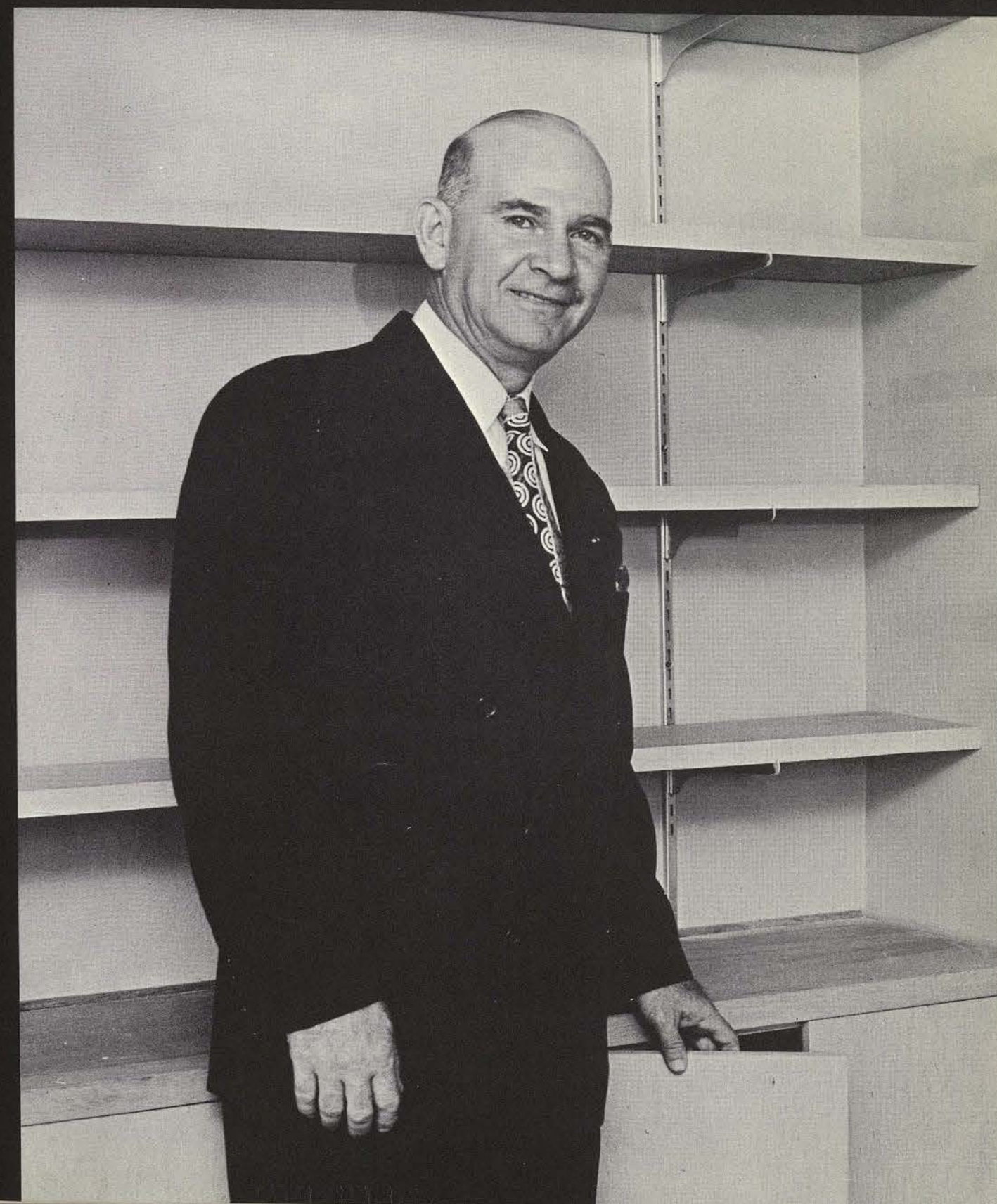



DR. VERNON L.

dean of the college
and graduate school

W

WHARTON



DR. MARY

HUFFORD

dean
of
women

H

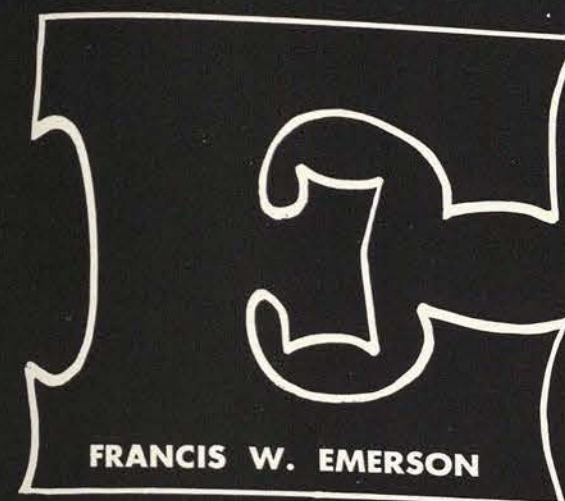

FRANCIS W. EMERSON

dean of admissions

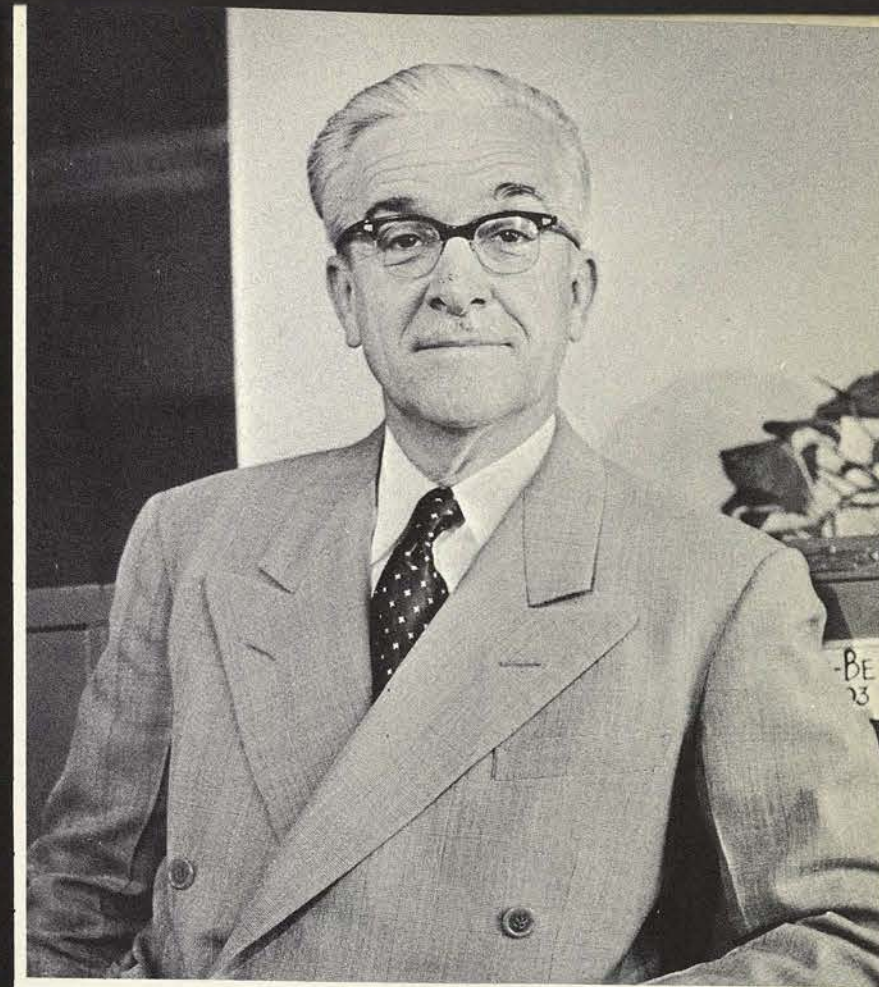

dean and director of research
college of household arts and sciences

**DR. PAULINE
BEERY
MACK**

M





L
L. L. LaRUE
comptroller



business
manager

F
FRANK D. FULLER

S
DR. IVAN SCHULZE
college librarian

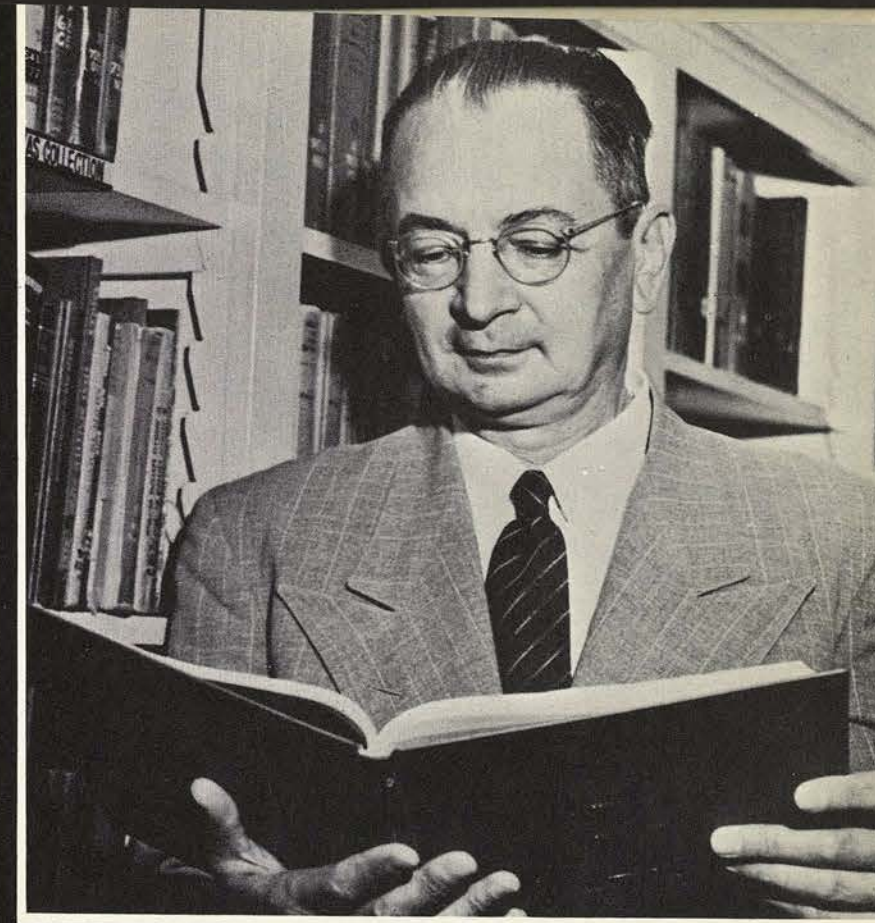

S
DR. GERALDINE SHIRLEY

college physician





Mrs. Paul Hamilton, president of the Denton chapter of ex-students, and Mrs. Code E. Edwards, representative to the Alumnae Board for the Past Presidents' Council are shown after a called meeting of the Board.

Mrs. A. R. Alsop, chairman of the constitution committee, and Mrs. B. F. Barden, president of the Alumnae Association, inspect drawings of the new buildings for TSWC displayed in the Administration Building.

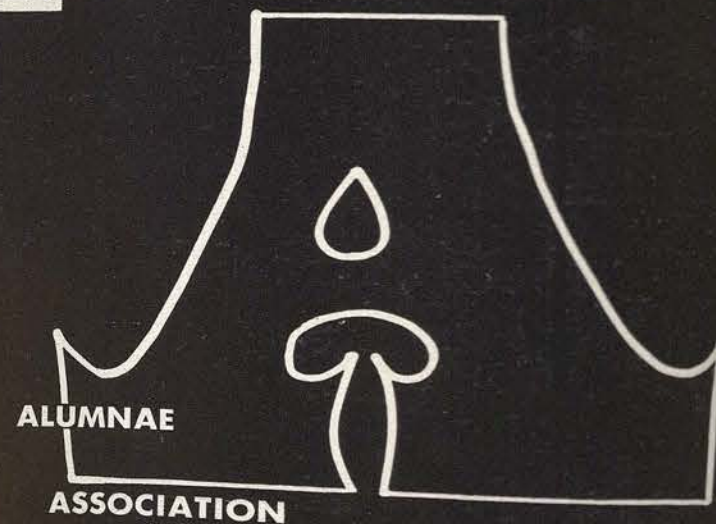

BOARD OF REGENTS

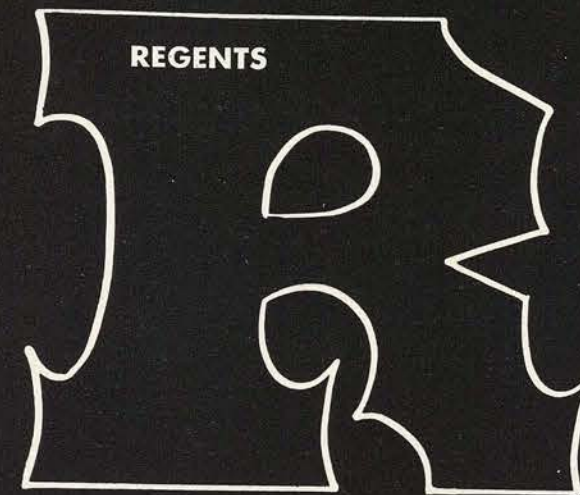

Ed Gossett, Dallas, vice-chairman, and Mrs. Nelda C. Stark, Orange, were appointed in March to fill the expired terms of Mrs. Arthur F. Dieterich and Dr. Pollard.

Working closely with college officials are members of the Board of Regents. Seated are Mrs. John T. Jones, Jr., Houston, Mrs. Arthur F. Dieterich, Dorchester, Mrs. Charles F. Ashcroft, Sulphur Springs, and Mrs. Edgar Deen, Fort Worth, secretary. Standing are J. T. Jolley, Clarksville; R. H. Coffee, Vernon; Reagan Houston, III, chairman, San Antonio; Carl Runge, San Angelo; D. M. Pollard, Beaumont; and President John A. Guinn.





ARMSTRONG, MRS. JESSIE
comptroller's office

BEENE, MRS. GWEN
secretary, registrar's office

CASTLEBERRY, CLAUDE
manager, hubbard hall

COCKRILL, MRS. CORINNE L.
mimeograph operator

DE CORDOVA, MRS. FRANCES
librarian, demonstration school

FISER, MRS. CATHERINE L.
comptroller's office

GIBSON, MISS GERTRUDE
assistant, dean of women's office

HILL, CARL
elevator operator

JACKSON, MRS. HOMER L.
secretary, placement bureau

JENKINS, MISS MARY NELL
assistant to registrar

JONES, MRS. KATHRYN
secretary, speech

KEARNS, MRS. LULU
assistant to business manager

LUDWIG, MRS. WARRENE
secretary, art

MINICK, MISS ANN
secretary, news bureau

MIXON, MRS. NELL
teller, comptroller's office

MOORE, DR. L. H.
manager, golf course

NORMILE, MRS. CAROLE
secretary, graduate office

ODLE, MISS MARY NELL
secretary, english



RICHTER, MRS. HELEN M.
secretary, dean of the college

SIKES, MRS. HELEN
bookkeeper, comptroller's office

STARNES, MRS. JEWELL
manager, pub and ub fountain

TAYLOR, MRS. VI MARIE
secretary, president's office

TIPPS, MRS. RUTH B.
secretary, speech

TOWLES, MISS WINELL
secretary, storeroom

WILSON, MRS. LEONA
order librarian and secretary, library

WRIGHT, MISS ELLEN
graduate assistant, college of household arts and sciences



ADMINISTRATIVE ASSISTANTS

executed as any oi
gued that a useless hu
of his African trips he hear
children and incurable old folk
have the right idea," he told a fi
ut the time his mother died, East
pocket two small books which bea
and reading. One was written by a
other by a former Roman slave. In
tations of Marcus Aurelius there is stil
ook to this statement: "The art of life is
han the dancer's, in respect of this, tha
firm to meet onsets which are sudden
Elsewhere there is one of Eastman's green pencil marks along
side this passage: "Short then is the time which every man lives,
and small the nook of the earth where he lives; and short too the
longest posthumous fame. . . ."

Conduct me, Zeus, and thou, O Destiny,
Wherever your decrees have fixed my lot,
I follow cheerfully: and did I not,
Wicked and wretched, I must follow still.

COLLEGE OF ARTS AND SCIENCES

ard-
igns
was
l to
the
nan

ital
ong
lley
told
One
with
ted,
by

ind,
lion
cks.
ster,
ence

COLLEGE

COLLEGE OF FINE ARTS

department of art
department of music

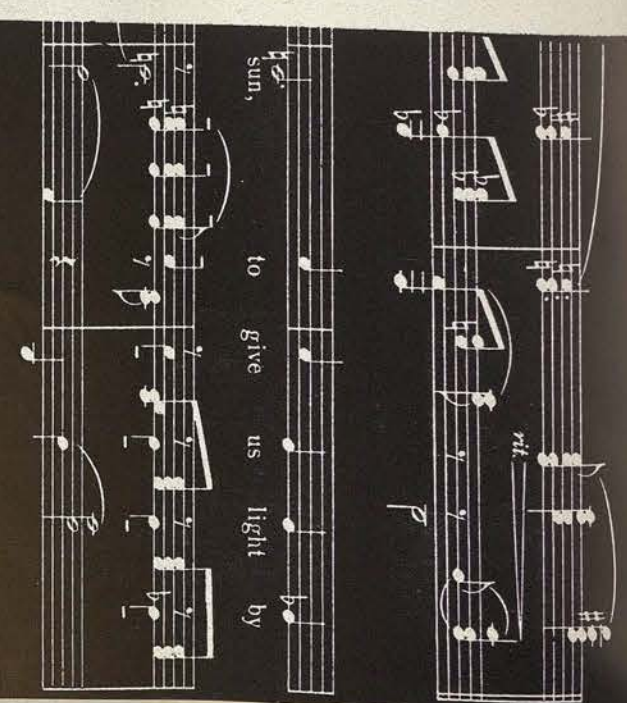

2-Egg Chiffon Cake

COLLEGE
OF
HOUSEHOLD ARTS
AND
SCIENCES

FOR
ADDRESS
R_x

COLLEGE
OF
NURSING

39

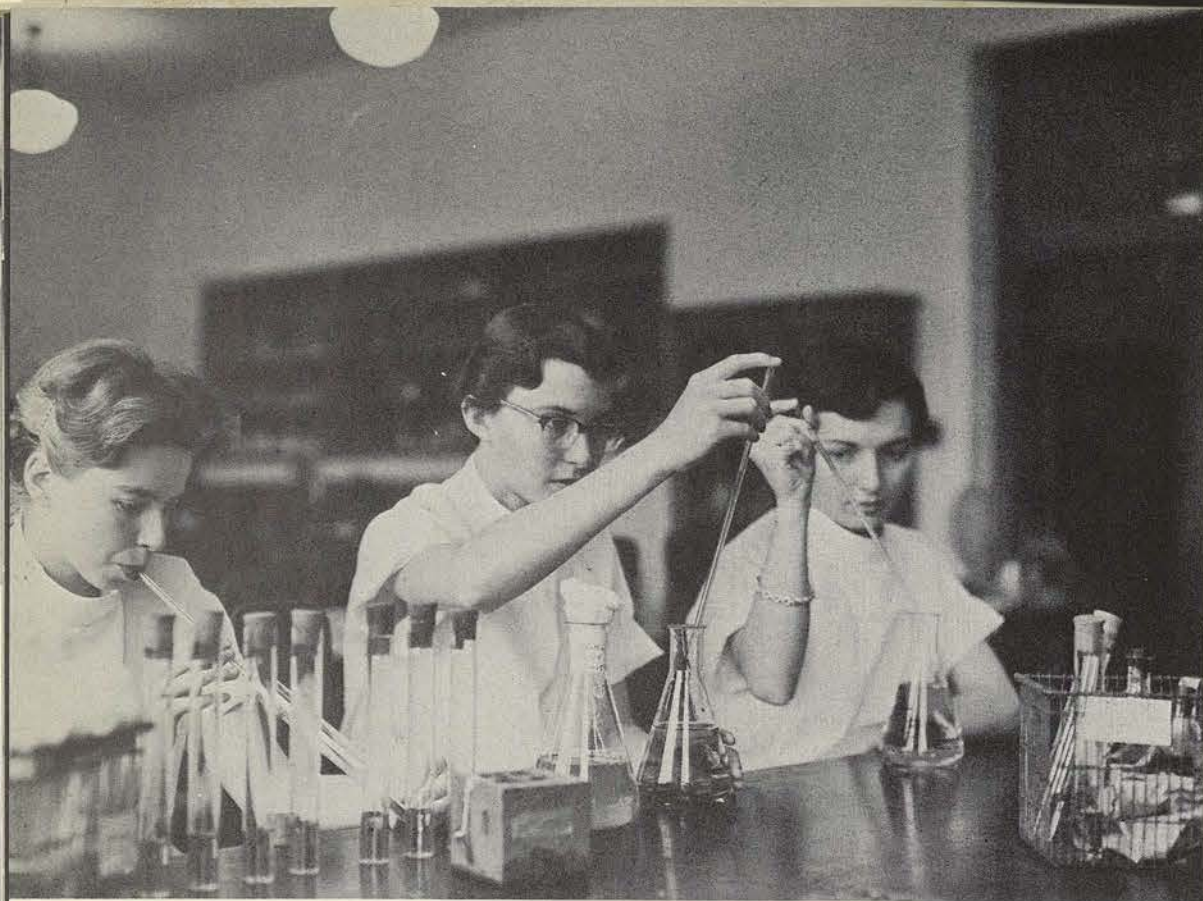

A lab experiment

Many rewarding avenues of service are open to the biology major, some of which are dentistry, medical art, medical research, medical technology, medicine and teaching. In this age of rapid and constant development, some knowledge of sciences helps to keep abreast of the times.

biology

COLLEGE OF ARTS AND SCIENCES

VIOLA C. HAMILTON
associate professor

ELIDA MARION PEARSON
professor

DR. MILDRED SWANN
assistant professor

DR. DIXIE YOUNG
professor and director



DR. HAROLD T. BAKER
assistant professor,
chemistry

DR. ROBERT W. HIGGINS
professor and director,
chemistry and physics

DR. HELEN LUDEMAN
associate professor,
chemistry

DR. WILLIAM L. MECAY
assistant professor,
chemistry

Employment in a variety of fields such as government, industrial and clinical laboratories, scientific writing and teaching awaits the chemistry graduate.

Many large Texas industries prefer to hire their women chemists from TSCW graduates because of their previously proven success.

chemistry-physics

we
learn
to
do
by
doing

Photography



Chemistry Experiment



DR. ELSIE S. JENISON
professor



JOHN MURRAY KENDRICK
associate professor



DR. T. L. MORRISON
professor



MISS LUCILLE ROBINSON
assistant professor



DR. W. L. ROY WELLBORNE
director



MISS ALINE WOLTERS
instructor



Business Machines

COLLEGE OF ARTS AND SCIENCES

business and economics

Shorthand, typewriting, office machines, duplicating, filing, voice recording and transcription, business organization, economic geography, business calculations, record keeping and a work experience course are among the variety of courses offered in this department.

Reading Room

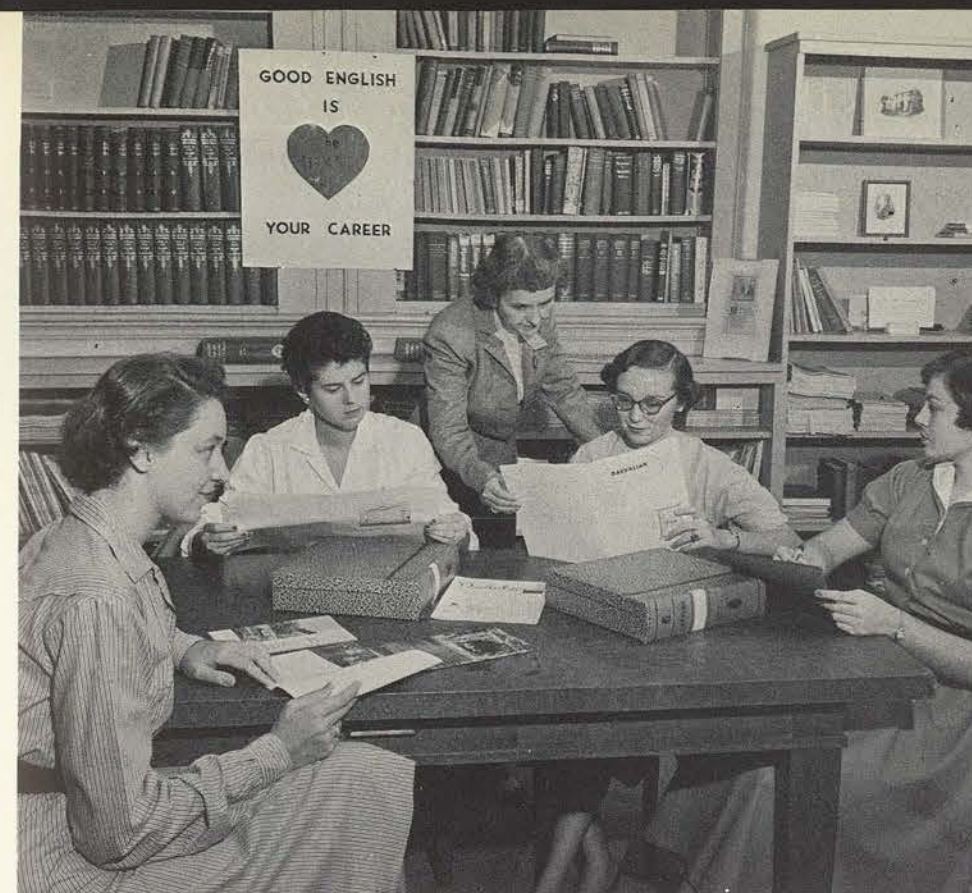

english

Writing, publishing, editing, lecturing, teaching, translating, interpreting, commercial and industrial relations are a few of the interesting careers open to an English major.

A major in English gives the student a broad liberal education, helps her to think in cultural fields and to express herself effectively in both written and oral communication.

DR. CONSTANCE BEACH
professor



MRS. DORIS T. BUCK
assistant professor



DR. FRANCES DARDEN
assistant professor



DR. ELEANOR JAMES
associate professor



DR. GLADYS MADDOCKS
assistant professor



MRS. EVA H. MARK
assistant professor



MISS AGNES TRAMEL
assistant professor



MRS. OLIVE WHITTEN
assistant professor



DR. AUTREY NELL WILEY
professor and director





Oral practice room

Work in cultural centers, library science research, interpreting, teaching, trade, translating, or as an air line hostess, foreign correspondent or social worker are some of the various goals to be obtained through a foreign language major.

A laboratory is well equipped with special machines, records and materials that give the student oral training as well as ear training.

foreign languages

COLLEGE OF ARTS AND SCIENCES

we
learn
to
do
by
doing

LILLIAN E. BENSON
associate professor



MAURINE FAULKNER
assistant professor



ELIZABETH KEESEE
assistant professor



MARTHA P. SANDERS
associate professor



DR. A. W. WOOLSEY
professor and director



DR. MAX L. SHIPLEY
professor and director



DR. DADE SPARKS
professor,
history



DR. A. ELIZABETH TAYLOR
associate professor,
history



OLIVE WHITE
assistant professor,
government



DR. PAUL YOUNG
professor,
government

Besides preparing the student for a career in such specialized fields as teaching and government service, the study of history and government is planned also to give the student a good general background for understanding the institutions, human relationships, and problems of the present.

history and government



History lecture



On-the-spot interview

COLLEGE OF ARTS AND SCIENCES journalism



College Print Shop



H. H. BLAGG
printer, tutor,
college press

ROBERT W. CHAMBERS
associate professor

FRANK RIGLER
professor and director

Journalism students gain unlimited practical experience as they edit and publish The Daily Lass-O, only women's college daily in the world, as well as the Daedalian Annual. They do this in their own two-story journalism building which also houses the College Press and laboratories for news, photography, engraving, advertising, and typography work.



ERA BOSWELL
circulation librarian



HELEN M. CRUMPLER
circulation librarian



KENNEDY EVANS
reference and
acquisitions librarian



DORA FLOYD
cataloguer, library



WILLIE LEE TAYLOR
periodicals librarian

COLLEGE OF ARTS AND SCIENCES library science

Courses and materials in this department prepare students for various types of library work some of which are a college librarian, art librarian, hospital librarian, bookmobile librarian, music librarian, public librarian, reference librarian, school librarian or technology librarian.

we
learn
to
do
by
doing

Demonstration School Library



A math problem



COLLEGE OF ARTS AND SCIENCES

mathematics

DR. ANDREW ASHBURN
associate professor

DR. HARLAN MILLER
professor and director



Leaders in industry and business are urging that future applicants prepare themselves by obtaining a liberal education as well as a foundation for further training. Mathematics contributes to liberal education and supplies a basis for training which can be combined vocationally.

REBA BUCKLEW
assistant professor

DR. ETHELYN DAVIS
director

DOROTHY PORTER
assistant professor



COLLEGE OF ARTS AND SCIENCES

sociology

A major in sociology helps prepare one for social work — the helping profession. A graduate will work in agencies which offer services such as family and child welfare, public assistance, child guidance, group work with Girl Scouts, Camp Fire Girls, YWCA, and programs for the prevention and treatment of delinquency.



Field trip to Dallas

Dallas Juvenile Court, Office of Chief Probation Officer



we
learn
to
do
by
doing



Children's marionette show



Woodworking lab

we
learn
to
do
by
doing



Students train at Parkland Memorial Hospital in Dallas

COLLEGE OF ARTS AND SCIENCES

occupational therapy

This department offers the only such collegiate course for undergraduates in the Southwest. Training consists of courses in theory of occupational therapy, basic sciences, various medical subjects, psychology and design and crafts. Actual experience with the patient is had as early as the junior year, as some of the courses are taught in the medical centers in Dallas.

VANDERKOOI, MRS. FANNY
associate professor and director





Campus Station WCST



Makeup

The Light Board



Experience in contemporary theatre practice and education and practical experience in radio-television through the campus radio station, WCST, and weekly radio and television shows over KRLD in Dallas is unlimited.

Opportunities for a career in speech therapy are formed through clinical experience including work in our own campus Speech Clinic, the Denton Public Schools, the Dallas Cerebral Palsy Clinic, Shadybrook School for Exceptional Children in Dallas and Pilot School for the Deaf in Dallas.

Therapy for the Deaf



E. ROBERT BLACK
assistant professor

EARL C. BRYAN
professor and director

DR. JOSH P. ROACH
associate professor

DR. KENNON H. SHANK
associate professor



COLLEGE OF FINE ARTS

speech

Speech therapy





Demonstration School Library

we
learn
to
do
by
doing

To give laboratory experience to teachers in training,
demonstration schools are maintained on the campus,
one of which is a school for exceptional children.

Off campus public schools also serve
as training centers for student teachers.

Recognizing the multiple demands on today's teachers,
the faculty encourages full development
of personality and individual talents,
in addition to thorough academic and professional training.



MRS. MARION
DE COLIGNY
assistant professor



MRS. SARA JANE
EDWARDS
demonstration school



MRS. G. L. HARDING
demonstration school



DR. WILLIAM H. LEUE
assistant professor



DR. JEWELL LOCHHEAD
professor



DR. RAY S. MUSGRAVE
professor

DR. THOMAS E. PIERCE
professor

DR. SPENCER L. STOKER
professor and director



MRS. MARGARET WALKER
demonstration school



DR. A. C. WALVOORD
professor



MISS CLARA WILLIS
demonstration school



MISS HELENE WILSON
demonstration school

COLLEGE OF EDUCATION

education,
philosophy
and psychology



Educational opportunities abroad



Painting



Interior Design

Drawing



Careers in advertising design, interior design, costume design and fashion illustration, ceramics, history of art, jewelry and metalwork, art education, painting, photography, or sculpture are the goals of a student in the art department. Their large, three-story building includes exhibition galleries, a lecture room, library, lounge and studios and workshops which contain all the unusual equipment needed by art students, including modern tools and machinery.



Advertising Design

we
learn
to
do
by
doing

MISS EDITH BRISAC
associate professorMISS CARLOTTA CORPRON
associate professorMISS MARIE DELLENEY
associate professorMISS DOROTHY LaSELLE
professorMISS THETIS LEMMON
associate professorKENNETH B. LOOMIS
professor and directorDR. MABEL MAXCY
professorCOREEN MARY SPELLMAN
associate professor



Graduates of the Department of Music have for many years taken positions of leadership in the field of music education, but the demand for women trained in music has broadened into a diversified and inviting array of career choices, notably in the fields of radio-TV and music therapy. Opportunities leading into many fields of professional music are found on the campus as well as the privilege of making music an avocational part of a student's life.

MISS ANGELINE ADERHOLD assistant professor DR. J. WILGUS EBERLY professor and director E. LAURIN FROST associate professor



DR. LAWRENCE A. HANLEY associate professor MISS VERE MacNEAL associate professor DR. W. E. JONES professor HUBERT B. KASZYNSKI assistant professor MISS MARTHA MITCHELL assistant professor



A symphony performance

COLLEGE OF FINE ARTS music

we
learn
to
do
by
doing



Variety assembled



Fore!

Students studying health, physical education, recreation, recreation administration and recreation therapy have a vast number of opportunities open to them after graduation. Possible positions include dance instructors, physical education teachers or supervisors, health and safety education instructors, and recreationalists with the armed services, hospitals, Campfire Girls, YWCA, Red Cross, and special agencies for handicapped children.

MISS E. COHYN BOWERS assistant professor MISS MARY CAMPBELL pianist DR. ANNE SCHLEY DUGGAN professor and director MISS BERTIE HAMMOND assistant professor MRS. KATHERINE MAGEE assistant professor MISS REGINA MITCHELL instructor

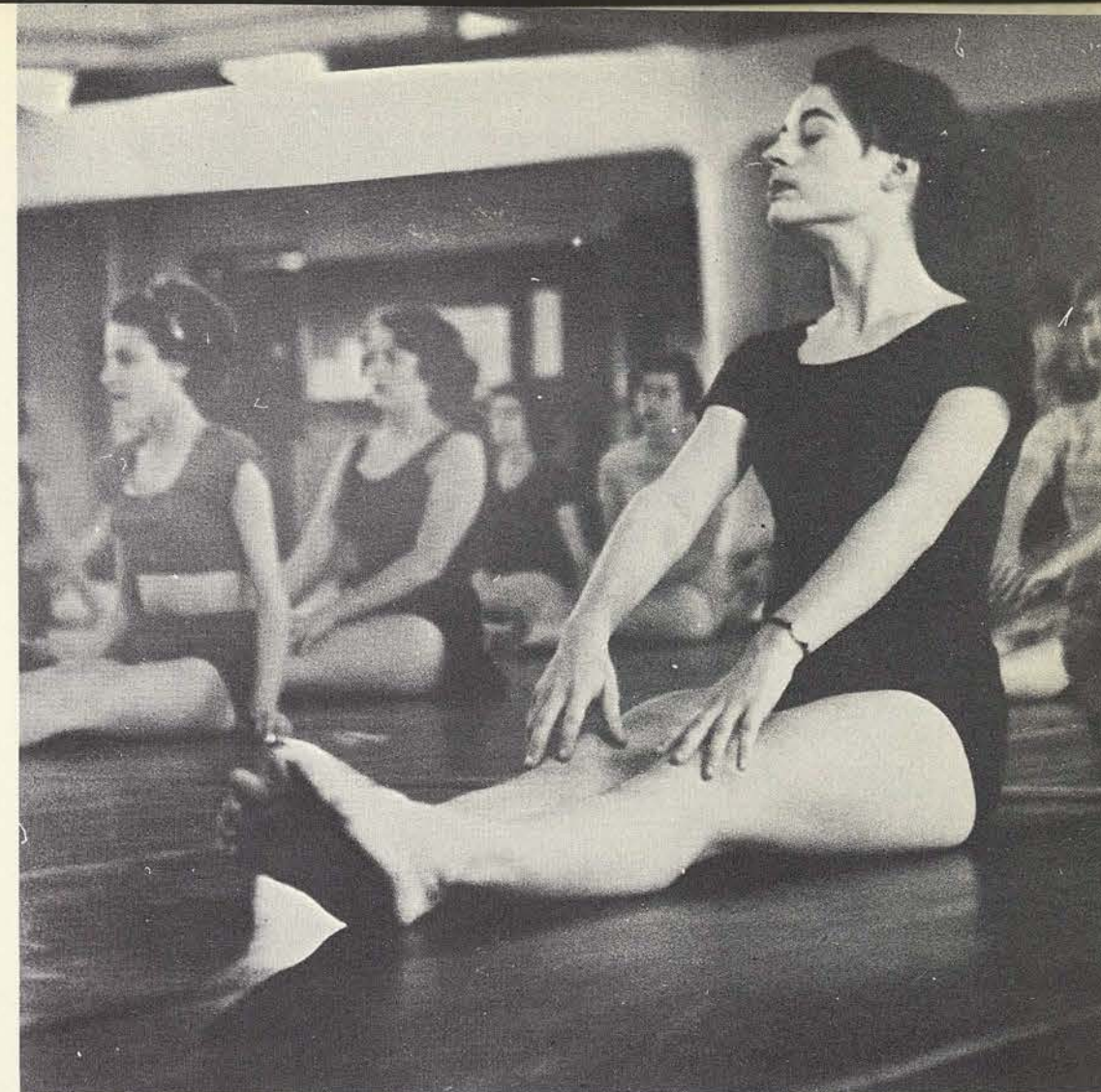

Modern Dancers Exercise

COLLEGE OF HEALTH, PHYSICAL EDUCATION AND RECREATION

we
learn
to
do
by
doing



DR. MARY AGNES MURPHY professor
DR. HAZEL A. RICHARDSON professor
DR. LOIS FAHS TIMMINS assistant professor
MRS. STANDLEE ROBERTS pianist



MRS. GRACE R. BAILEY
associate professor



MISS BETTY JANE BLAZIER
instructor



DR. BETHEL CASTER
assistant professor



MRS. JOAN J. COLEMAN
associate professor



MRS. DELTA N. DUNGAN
assistant professor



MRS. BARBARA JACKSON
assistant, nursery school



MISS FLORENCE
LANGFORD
associate professor



MISS MARY MASON
assistant professor



MRS. RENA RINEY



DR. JOSEPH C. SHERRILL
assistant to dean



MISS RUTH STEIDINGER
associate professor



MRS. ELIZABETH THOMAS
instructor

faculty



FRED W. WESTCOURT
professor



MRS. VENETA O. YOUNG
assistant professor

research staff

MRS. ROY ALLEN, SR.
transcriber

JOHN ADOLPH BALOG
research

MISS ENID BEVER
research

MRS. MARGIE L. BRANTLEY
reference librarian

MRS. HELEN B. CAMPBELL
research

MRS. J. H. FRY
transcriber



MISS GRAHAM HARD
research



MISS GERTRUDE LATHROP
research



MISS CAROL MOYLE
secretary, research



MRS. LENOIR O'REAR
research



MISS GENE SHELDEN
research



GEORGE VOSE
research



COLLEGE OF HOUSEHOLD ARTS AND SCIENCES

Twelve major curricula including child development and nursery education, clothing and costume design, textiles and textile technology, foods and nutrition, home economics education, home demonstration, institution management, home economics and journalism, home economics and speech, home and family life, home management, housing and household equipment prepare women for the varied careers in home economics.

Clothing Lab



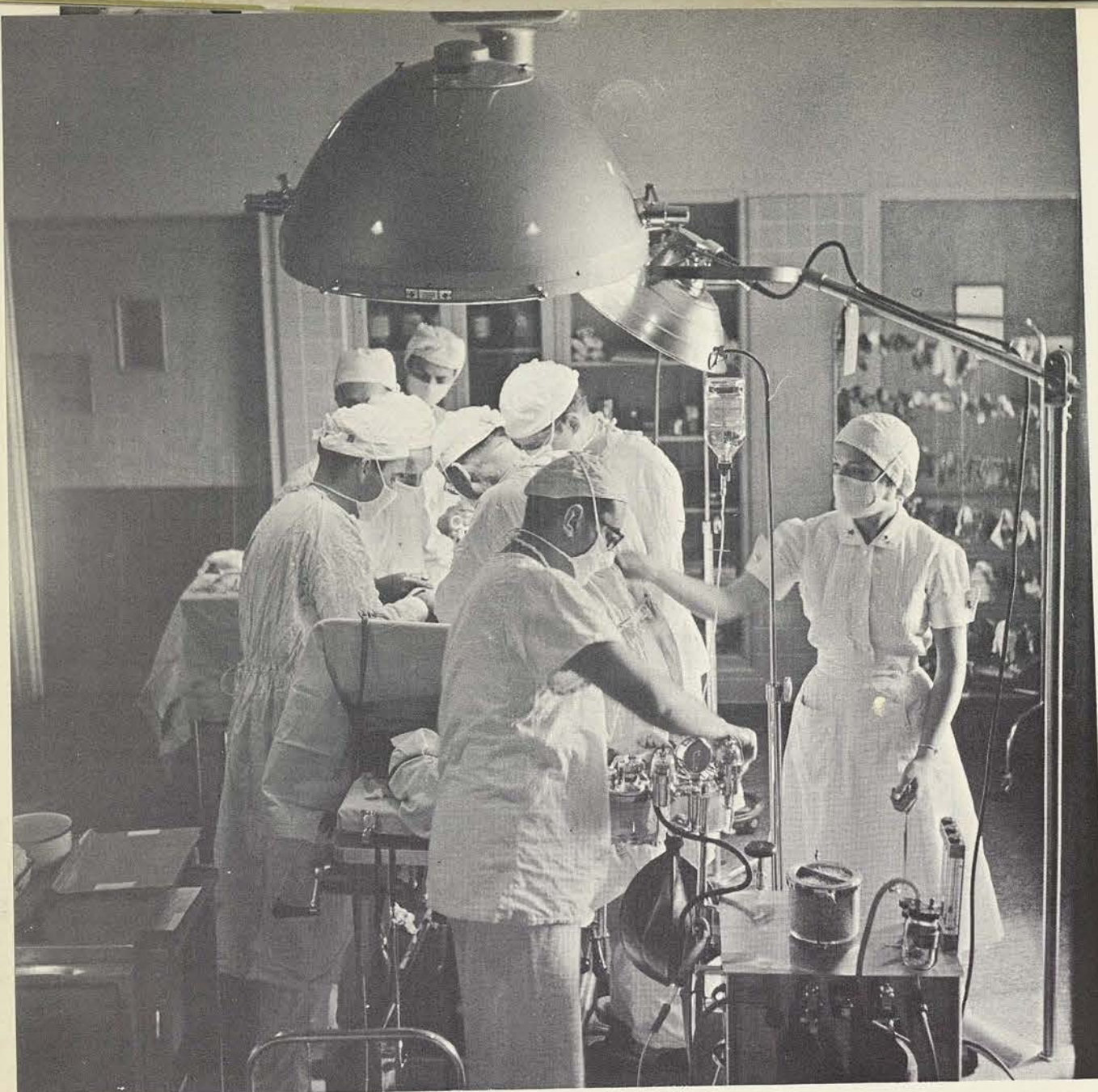

Operating Room Techniques

COLLEGE OF NURSING

PANNELL, FAYE
professor and dean



FRANKE, GESINE
associate professor,
assistant dean



BEWLEY, JESSIE
assistant professor



RALSTEN, NELL
instructor



GRICE, BETTY
instructor



BELL, AUDREY
instructor



Constant Supervision for Respirator Patients



Getting Ready to Go Home

The new Parkland Memorial Hospital in Dallas affords one of the finest laboratories for clinical practice in all major fields of nursing. A completely integrated program of cultural and professional courses is designed to prepare the student for acceptance as a general staff nurse, head nurse, supervisor, industrial nurse, office nurse, private duty nurse, military nurse and various others.



Anatomy Class

GREENSHIELDS, BARBARA
instructor



MOLLOY, MARTHA
assistant professor



DESTREICH, PHYLLIS
instructor



GOULD, GRACE T.
assistant professor



PETTEY, YULA
assistant professor



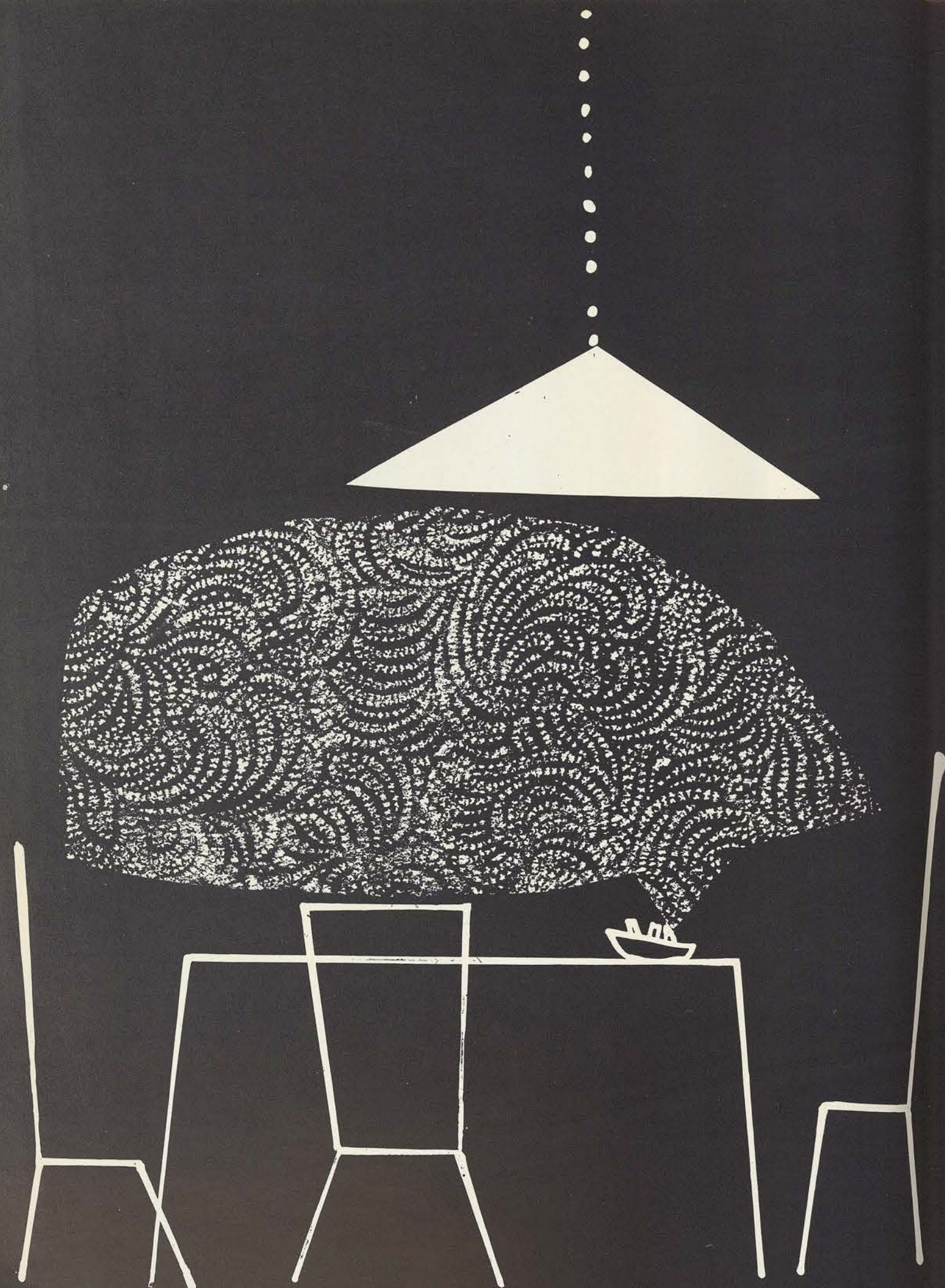

*all
college
organizations*

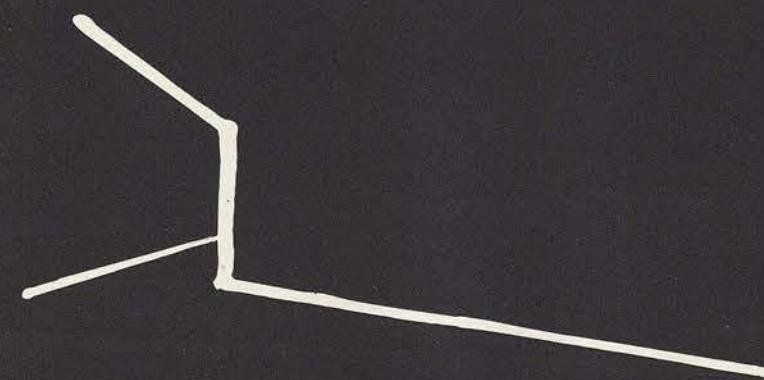

gail durham
president



marilyn dietrich
vice president



COLLEGE GOVERNMENT ASSOCIATION

laura beard
treasurer



emma lou porter
secretary



STUDENT COUNCIL



Seated around the table are CGA officers Emma Lou Porter, secretary, Gail Durham, president, Marilyn Dietrich, vice-president, and Laura Beard, treasurer.

Other members are **FRONT ROW:** Lola Lee Montgomery, president, Local Students; Susie Wasson, Student Finance Council President; Madelyn Pulver, Junior Class President; Annette Skinner, senior TISA representative; Jo Ann Proctor, WCST station manager; Beverly Drawe, editor, The Daily Lass-O; Mary Hensley, Sophomore Class President; Joan Sparks, Rusk System President.

BACK ROW: Elizabeth Fisher, Editor, the Daedalian Annual; Kay Williams, Freshman Class President; Sue Boyd, President, Student Council of Social Activities; Katherine Haddad, Senior Class President; Loyal McNair, Women's Recreation Association President; Jannette Balke, Smith-Carroll President; Pat Pickette, Round Table President; Dixie Yates, Austin Hall President; Betty Shaw, Stoddard Hall President; Linda Crawford, Lowry Hall President; Julia Bapp, Capps Hall President.

NOT PICTURED: Margaret Hunter, Houston Hall President; Jane Perry, junior TISA representative; Mary Ann McFerran, president, Student Council of Religious Activities.



Dormitory representatives are seated: Melnee Grant, Austin; Dawn Crisjohn, Lowry; Sarah Belle Heard, Fitzgerald; standing: Joan Parks, Capps; Mariana Wilson, Houston; Mary Louise Pickens; Stoddard; Carolyn Wall, Rusk; Bettie Spires, Smith-Carroll.

WOMEN'S RECREATION ASSOCIATION



Club presidents at the regular board meeting are front row: Claudine Sherrill, Hockey; Frances Gonzales, Modern Dance, second row: Jane Hunter, Rifle; Mary Nell Wentzell, Tumbling; Yuri Taniguchi, Caperettes; Dodie Anselin, Boating; Mary Guinn, Basketball; Beverly Clements, Outing; Ruth McGuffie, Golf. back row: Catharine Carlson, Aquatics; Mitzi Fenn, Softball; Peggy Seale, Tennis; Bonnie Issacs, Volleyball; Ruby Lee Derrick, Archery; Nina Goodreau, Badminton.

The executive board planning coming activities are Carolyn Tate, historian; Nancy Hubbell, treasurer; Loyal McNair, president; Mary Taylor, vice-president; Shirlene Williamson, secretary; and Mrs. Katherine Magee, sponsor.



STUDENT COUNCIL OF SOCIAL ACTIVITIES

Reminiscing over a recent party are Jean Wilson, secretary-treasurer; Sue Boyd, president, and Marilyn Merritt, vice-president.



Dormitory social chairmen are Betty Lou Smallwood, Rusk; Marcia Dean, Stoddard; Margaret Feemster, Houston; Mary Ann McConnell, Lowry; Sarah Lauterbach, Smith-Carroll.



Literary-Social Club presidents are from top to bottom: Julia Riggs, Alice Freeman Palmer; Carolyn Honea, Adelpian; Mary Bob Johnson, Philomathia; Annette Wade, Aglaian; Jean Van Eerden, Mary Eleanor Brackenridge; Jacqueline Block, L'Allegro; Joan Sparks, Delian.

STUDENT COUNCIL OF RELIGIOUS ACTIVITIES



Rehearsing for a Chapel program are Pat Roberts, secretary; Rita Danneberg, treasurer; Mary Ann McFerran, president; and Jill Malone, vice-president.

Seated in the Chapel are back row: Jacqueline Block, Jewish; Pat Roberts, Episcopal; Nancy Davis, Presbyterian; Julia Bapp, Baptist. First row: Joan Sparks, Christian Science; Mary Ann McFerran, Presbyterian; Connie Terry, Lutheran; Jill Malone, Methodist.



Counting returns from the rummage sale are Suzanne Kingsley, secretary, and Susie Wasson, president.



Brushing up on the Constitution are the dormitory finance chairmen. back row: Betty Lou Smallwood, Rusk; Jean Horner, Stoddard; Sandra Weidman, Austin. second row: Lia Anguizola, Fitzgerald; Connie Terry, Smith-Carroll; Shirley Bradley, Lowry. Not pictured are Vicki Hill, Capps, and Suzanne Kingsley, Houston.

STUDENT FINANCE COUNCIL

ROUND TABLE

Round Table president Pat Pickette thumbs through the honorary clubs file.

Going over the Handbook are Frances Phillips, secretary; Carolyn Parham, treasurer; Betsy Johnson, vice-president, and Sue Titcomb, parliamentarian.



DORMITORIES



CAPPS HALL

Olivia Lou Finerty, secretary, and Julia Bapp, president, help out Miss Ola Lummus, dorm director.



Having a lively songfest are counselors Margaret Gibson, Barbara Ortscheid, Enola Harlan, Bobbye Cole, and Sue Hampe.



Enjoying a game of checkers are counselors Dennis Clesi and Vicki Hill. Judy Nuhn, Gracie Smith, and Jean Thomas, also counselors, are looking on.

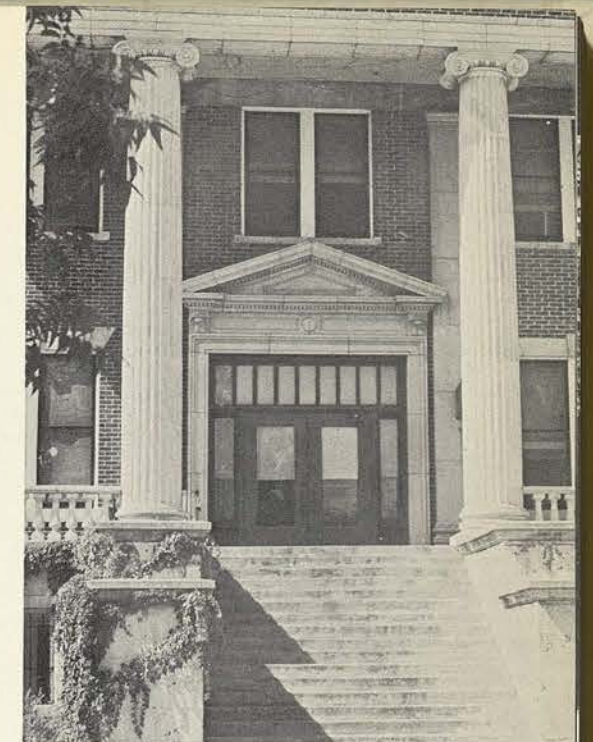

LOWRY HALL

Counselors Patricia Roberts, Joyce Mayer, Shirley Bunn, Paddy Hogan, Shirley Bradley, and Mary Ann Crawford search for notices on the B Board.



Helping Mrs. Lorena Moses, director, arrange the ivy are Linda Crawford, president, and Jane Odom, secretary.



Admiring the dorm's new television set are Mrs. Lydia Patillo, Dixie Yates, president, and Norma Swearingen, secretary.



Houston's floor chairmen are standing: Barbara Bird, Jo Ann Spann, Joan Humphries, Georgine Hall, and seated: Barbara Bruton and Nancy Clarke.

houston hall

House president Margaret Hunter, Jane Perry, secretary, and Mrs. Pearla Powell pause for a little chat.



austin hall

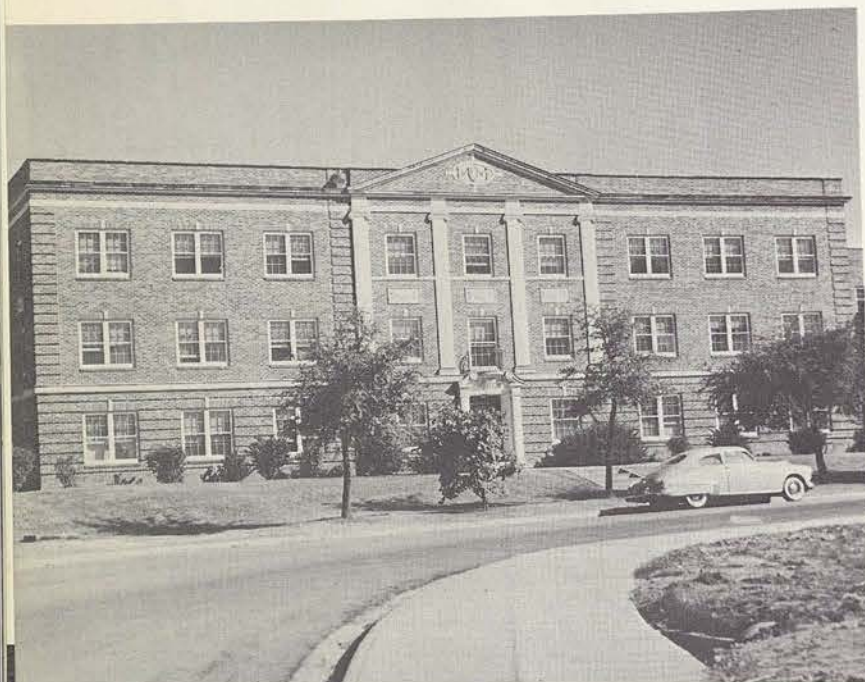

Standing around the piano are Bettye Shaw, Catherine Dickinson, and Patty Johnson, counselors, and Myrna Folsom, floor chairman. Pianist Barbara Francis is also a floor chairman.



House president Violet Tagliarini and secretary Eunice Pocaterra look over the evening's issue of the Daily Lass-O.



mrs. frances stallworth
director



Talking over the day's incidents are Sarah Belle Heard, WRA representative, Mrs. Babette Siggins, SCSA representative, Lia Anguizola, SFC representative, and Frances Gresham, SCRA representative.

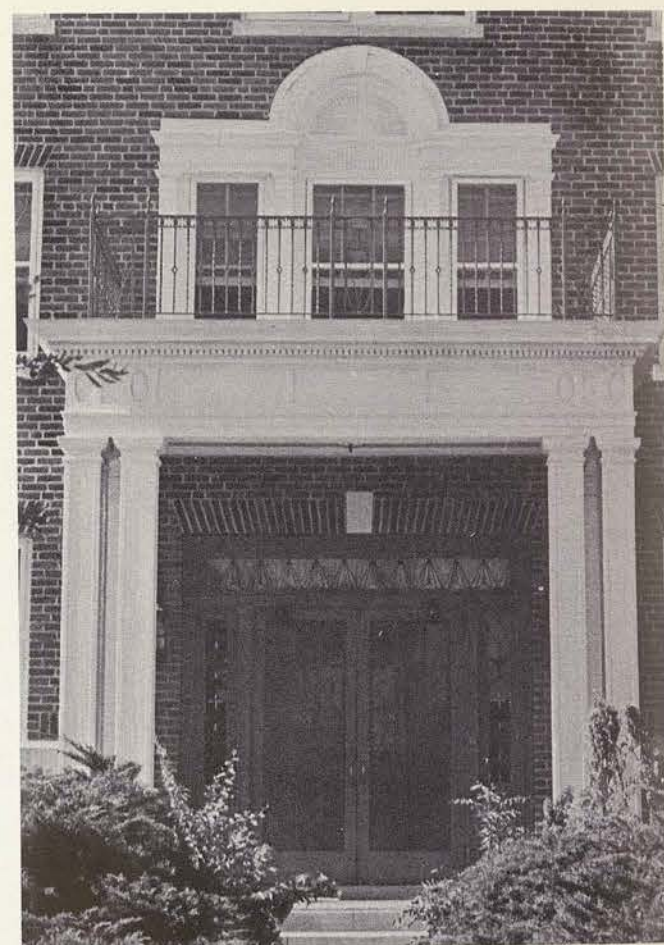

fitzgerald hall

Louise King, Smith-Carroll secretary, and Mrs. Mae Finley, director, look on as President Jannette Balke plays one of her popular boogie numbers.



Smith-Carroll floor chairmen are front row: Jane Hinkley, Frances Triesch, Barbara Booth; back row: Carolyn Dietert, Nancy Oliphant and Dorothy Newstrom.

smith-carroll hall



Discussing plans for the February party honoring graduating seniors are Mrs. Denman and Betty Shaw, president, and Celeste Humason, secretary.



stoddard hall



Stoddard floor chairmen are Jacqueline Block, Frances Gonzalez, Sally Bower, Mary Guinn, Laurine Campbell, and Barbara Ray.

rusk system

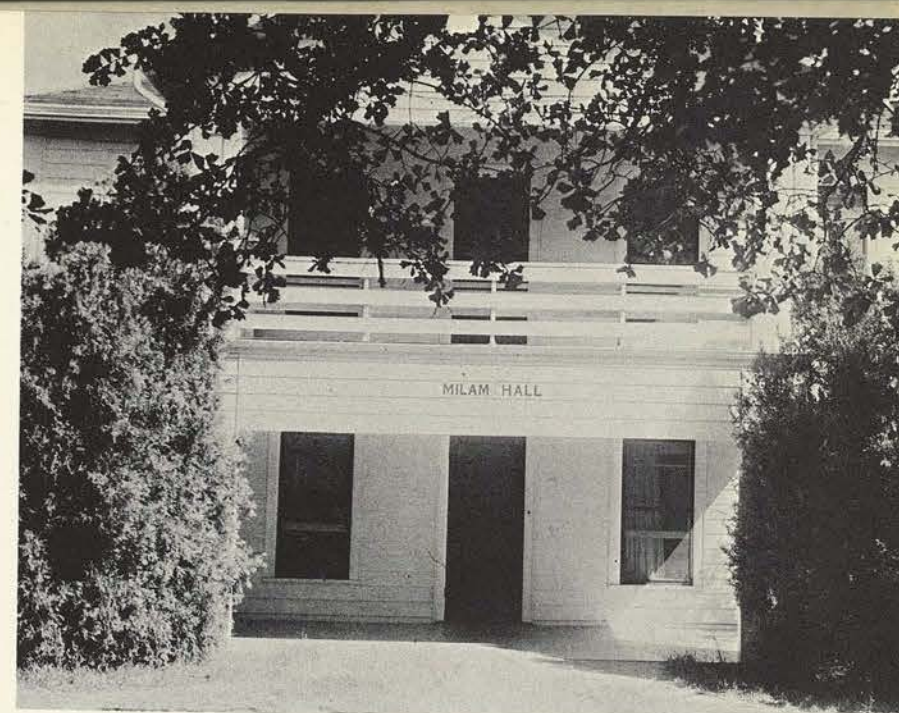

Joan Sparks, president, and Barbara Lunday, secretary, inspect various trophies won by the Rusk System as Miss Roberta Forgy, director, looks on.



Residential Assistants and counselors of the Rusk System are front row: Cherry Kolter, Annette Wade, Dolores Hodde, Pat Fone, Peggy Rhymes. Second row: Barbara Lunday, Marilyn Burget. Third row: Jo-Ann Fisher, Jacqueline Adams, Beverly Jones, Norma Peterson, Frances Frazier, Amelia Martinez, Joan Sparks, Julia Riggs. Back row: Esther Chavez, Jane Hunter.

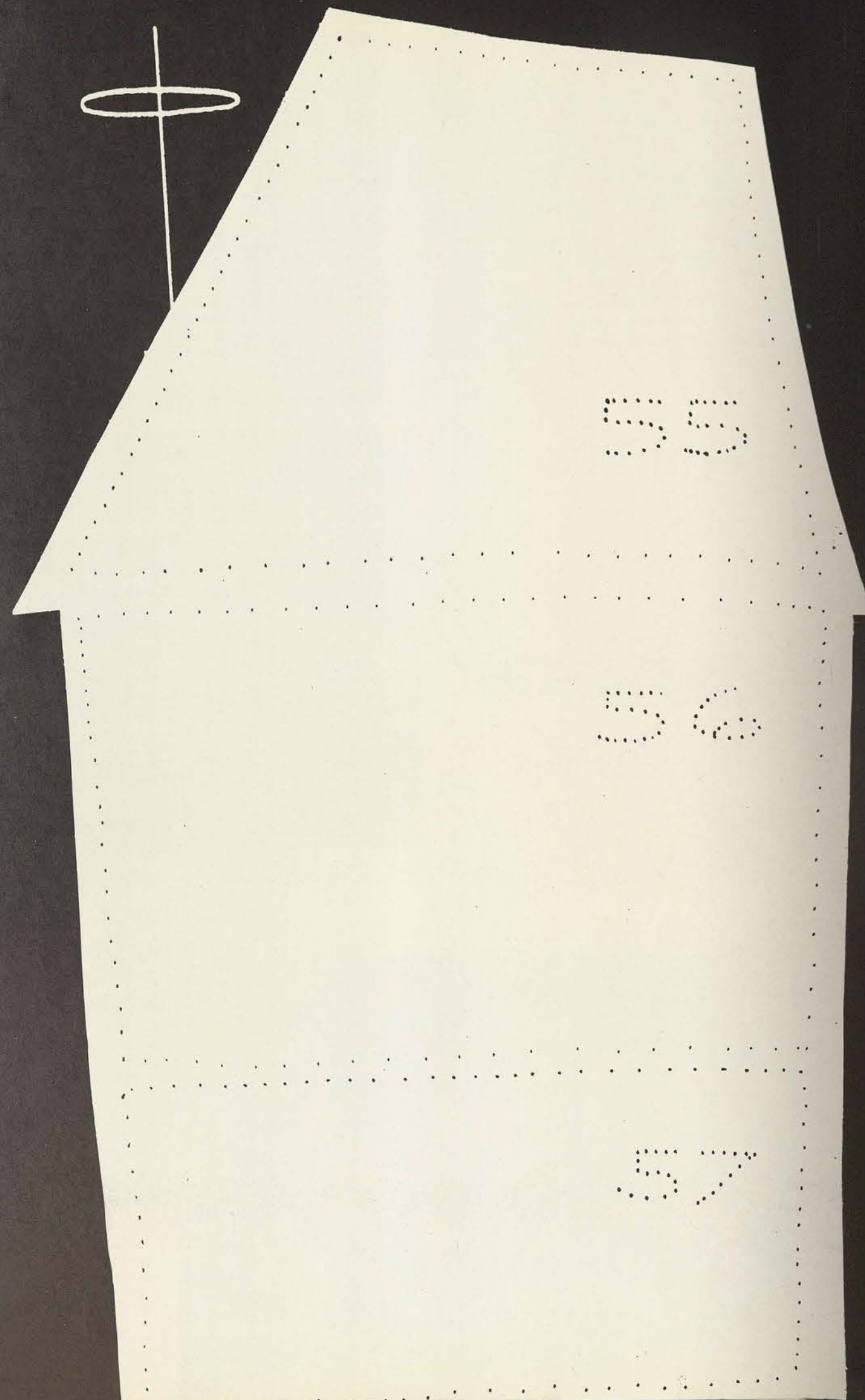

classes



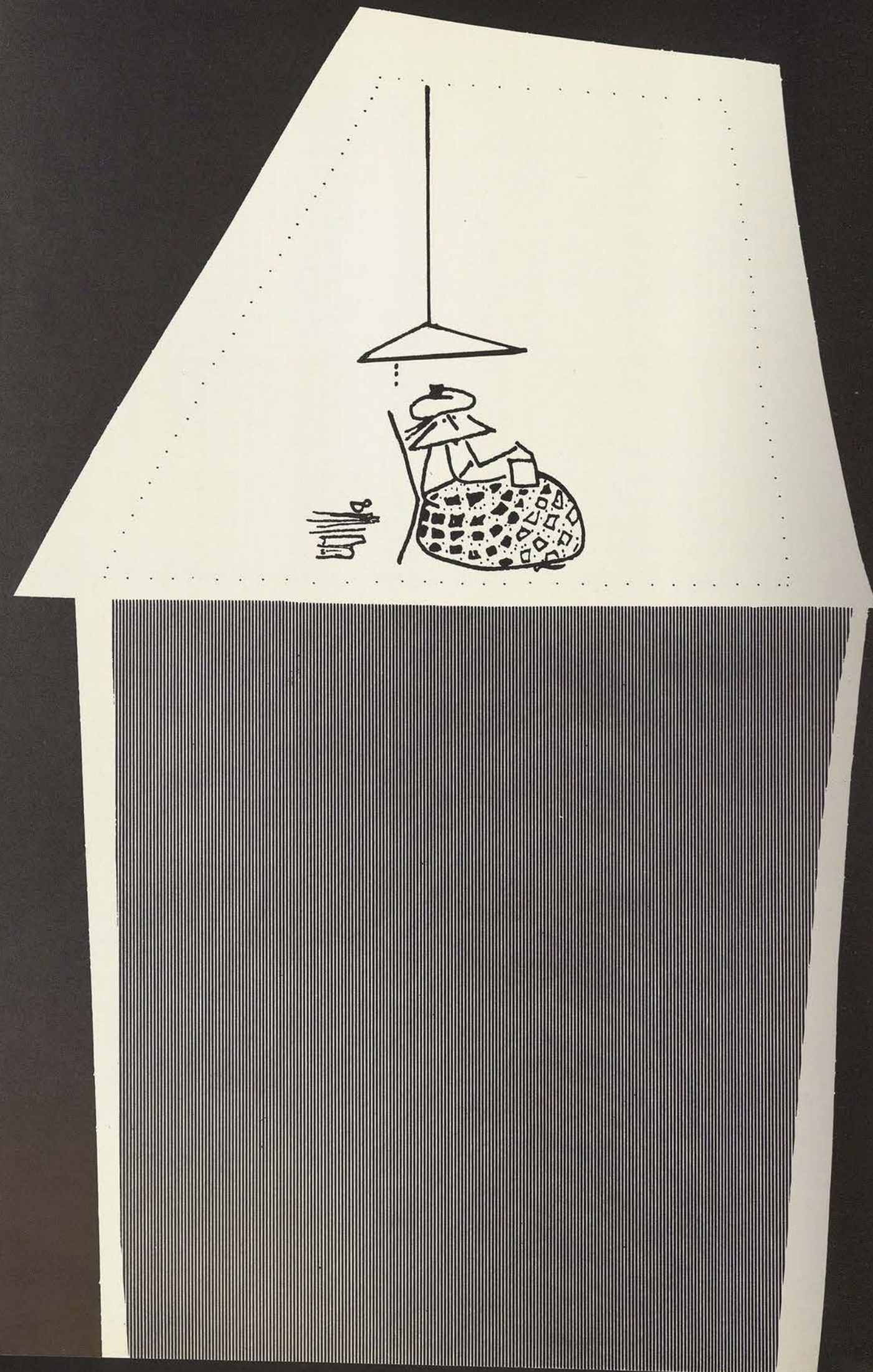

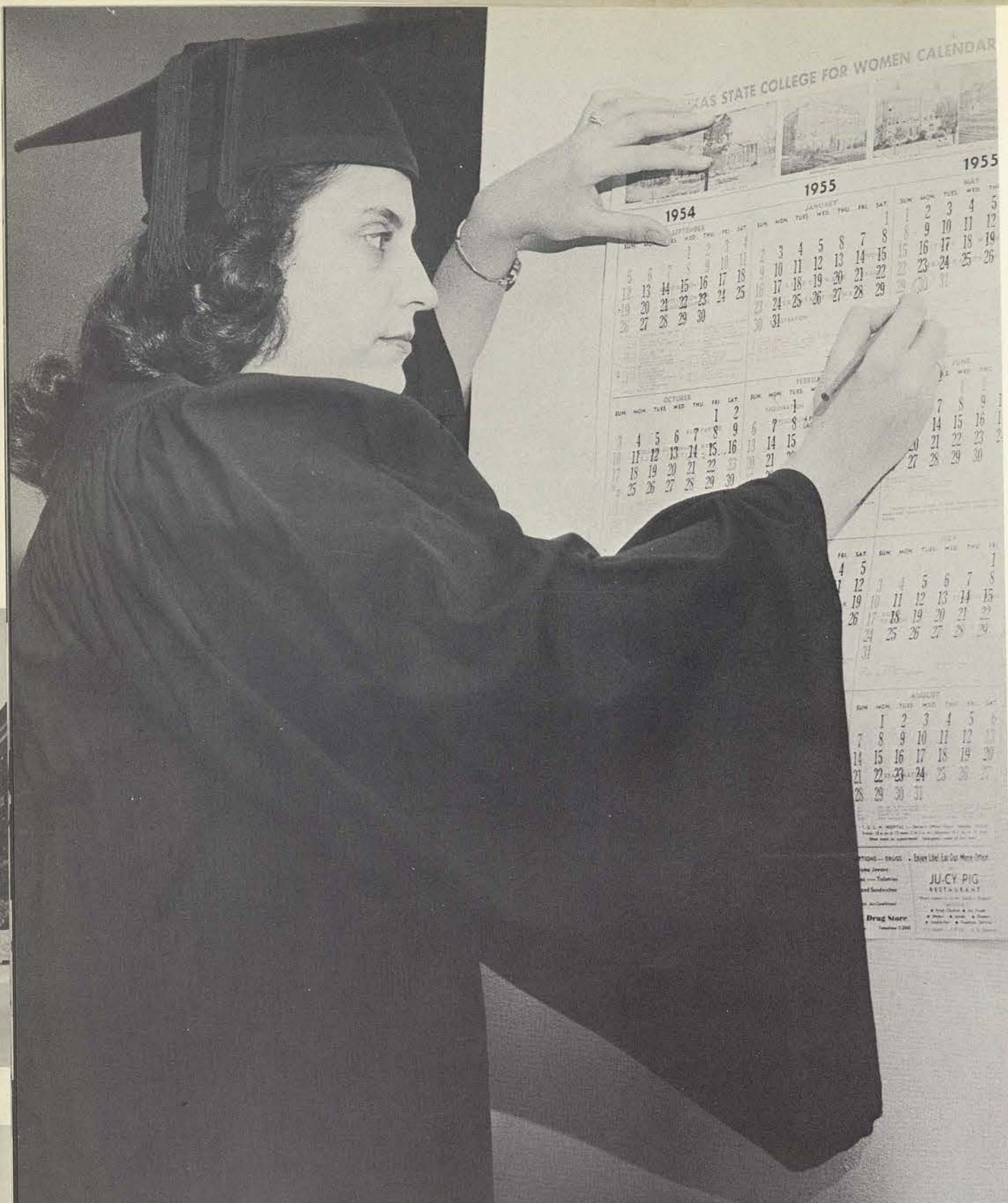

Senior Class President Katherine Haddad circles that final college day which we thought would never come.

Studying up to the very last minute are the other officers: Lois Breedlove, treasurer; Carolyn Walser, secretary and Alice Bell, vice-president





Adams, Mildred Charlice LAKE CHARLES, LA.
SOCIOLOGY, B.A.

Outing Club II; Sociological Society II-IV; Stunts III; Delian Club III, Vice-President IV; Wesley Foundation III, IV; Southeast Texas Club II; Cosmopolitan Club IV; Junior Forum IV; General Scholarship II, III; Jessie H. Humphries IV; B-Average III; College Chorus II, III.

Anderson, Mary Catherine GAINESVILLE
HOME ECONOMICS-SPEECH, B.S.

Campus League of Women Voters I; Chapel Choir I; Chorus I-III; Speech Club I-IV; Stunts I-III; Nativity Pageant I-IV; College Theatre I-IV; Tessie Players I-III; Radio Guild II-IV; Home Economics Club I-IV; Newman Club I-IV.



Antone, Constance LITTLE ROCK, ARK.
BACTERIOLOGY AND THE INTRODUCTION TO MEDICAL TECHNOLOGY, B.S.

Stunts I-IV; Dormitory President II; Student Council II; Cotton Ball Nominee II; Aggie Sweetheart Nominee III; Class Beauty Nominee IV; Student Assistant II-IV; Chaparral Club II-IV; Rush Captain IV; Biology Club I-IV, Vice-President III; Secretary-Treasurer IV; Arkansas Club II-IV, President III; Tri Beta II-IV, Vice-President-Historian IV.

Ardoin, Audine PORT ARTHUR
UPPER-ELEMENTARY EDUCATION, B.S.

Newman Club I-IV; Association for Childhood Education II-IV; Southeast Texas Club I-II; Home Economics Club I; Student Assistant II-IV.

Arellano, Celia DENTON
UPPER-ELEMENTARY EDUCATION

Askey, Bette CORPUS CHRISTI
ZOOLOGY, B.A.

Stunts II-IV; Biology Club III-IV, Secretary-Treasurer III, President IV; Beta Beta Beta IV; Student Assistant III-IV; Campus League of Women Voters IV; Round Table IV; Philosophy Club IV; Floor Chairman III; Sociological Society I-II.

Aughtry, Bette GAINESVILLE
KINDERGARTEN-PRIMARY EDUCATION, B.A.

Alpha Lambda Delta I-II; Omega Rho Alpha I-II; Association for Childhood Education I-IV; Stunts I-III; Floor Chairman II-III; Le Cercle Francais II; North Texas Club III; Aglaian III-IV; Pi Lambda Theta III-IV, Vice-President IV; Dean's List I-II; Publicity Vice-President of Association for Childhood Education III; Redbud Princess II; Cotton Ball Queen Nominee II; Class Beauty Nominee III; Maid of Cotton Nominee IV; Who's Who in American Colleges and Universities.

Bailey, Jane ITASCA
SECONDARY EDUCATION, B.S.

Alpha Chi IV; B-Average List III-IV; College Chorus III; Daedalian Quarterly III-IV; Dean's List III-IV; Fencing Club III; International Relations Club III-IV, Vice-President IV; Pi Lambda Theta III-IV, Treasurer IV; Residential Assistant III-IV.



Bailey, Alice Lucinda BARTLETT
SPEECH (RADIO-TELEVISION) B.S.

Dormitory Religious Chairman III; Cotton Ball Duchess I; Speech Club I-III; Radio Guild I-III; Freshman Counselor II; Modern Choir II-III; Singing Stars III; Aggie Sweetheart Nominee III; Class Beauty Nominee II; Secretary, Capps Hall II; TSCW Nominee to Texas Manufacturers Association I; Aglaian Club III; Redbud Princess I-II.

Bane, Sybil Louisa BROWNWOOD
CHEMISTRY B.A.-B.S.

Kappa Epsilon Mu I-IV, President III-IV; Heart of Texas Club I-IV, President II-III; Tessie Players I; Crafts Club I; Band I-III; Orchestra I-II; Student Assistant I-IV; Texas Collegiate Academy of Science II-IV; American Chemical Society Student Affiliate II-IV; Stunts II-IV; B-Average List III; Round Table II-IV.



Baxter, Carrie Mae MCKINNEY
B.S.

Bear, Peggy Joyce BRECKENRIDGE
KINDERGARTEN-PRIMARY EDUCATION, B.S.

B-Average III-IV; Tesseland Band III; Pi Lambda Theta IV; Dean's List III; West Texas Club President IV; Association for Childhood Education I-IV; Residential Assistant III-IV; Floor Chairman III; Campus League of Women Voters IV.

Beard, Bonnie Sue KEO, ARKANSAS
SOCIOLOGY, B.A.

Redbud Princess I, III; Cotton Ball Duchess Nominee I; Freshman Counselor II; Arkansas Club II-IV, Vice-President II; Cosmopolitan Club I; Sociological Society II-IV, President III; Alpha Kappa Delta II-IV, Treasurer III; Round Table III; Aglaian Club II-IV, Parliamentarian III; Social Representative IV; Student Council Social Activities IV; Stunts I-IV; Class Beauty Nominee IV; B-Average II-III.

Beeler, Emily Clay MINERAL WELLS
KINDERGARTEN-PRIMARY EDUCATION, B.S.

Bell, Alice Carolyn ROCKPORT
HEALTH, PHYSICAL EDUCATION AND RECREATION, B.S.

B-Average II-III; Dean's List III; Senior Class Vice-President IV; Health, Physical Education and Recreation Professional Club I-IV; Women's Recreation Association Representative II; Aquatics II-IV, Land Crew Manager III; Softball Club I-IV, Manager III; Basketball Club I-IV; Folk Dance Club II-III; Outing Club IV; Stunts I-IV; Badminton I-II; Campus League of Women Voters III-IV; Volleyball Club I-II.

Bell, Joan RIVERTON, NEW JERSEY
SPEECH THERAPY

Bell, Virginia FORT WORTH
HOME ECONOMICS EDUCATION, B.S.

Home Economics Club III; Phi Upsilon Omicron III; B-Average III.

Benavides, Olga Elsa LAREDO
UPPER-ELEMENTARY EDUCATION, B.S.

Newman Club II-IV; Association for Childhood Education II-IV; Laredo Club II-IV, Reporter IV; Student Assistant IV.



Bernhardi, Lou FORT WORTH
CLOTHING AND COSTUME DESIGN, B.S.

Counselor II; Redbud Princess II; Art Club I-III; Delta Phi Delta II-III; Clothing and Textiles Club I-III; Home Economics Club I-III.

Bishop, Peggy CARTA VALLEY
ACCOUNTING-SECRETARIAL SERVICE, B.S.

Alpha Lambda Delta I-IV; Bowling Club II; Professional Business Women's Club II-IV, President III; Alpha Chi III-IV, Secretary III; Sigma Pi Beta III-IV; International Relations Club III; Round Table III; Student Assistant II-III; Dean's List I-IV; Cotton Ball Duchess III; Stunts III; Aggie Sweetheart Nominee III; Who's Who in American Colleges and Universities IV.



Block, Jacqueline
FOREIGN TRADE, B.A.

MEXICO CITY, MEXICO

L'Allegro Club III-IV, President IV; Hillel Foundation I-IV, President III; Caperettes III-IV; Le Cercle Francais I-IV; La Junta II-IV; International Relations Club IV; Professional Business Women's Club III-IV; Dean's List III; Student Assistant IV; Student Council of Religious Activities II-IV; Student Council of Social Activities IV; Round Table IV.

Bode, Alwine
MUSIC EDUCATION

SAN BENITO



Born, Frederica
FOODS AND NUTRITION, B.S.

PINE BLUFF, ARK.

Iota Sigma Pi IV; Phi Upsilon Omicron II-IV; Historian III, Recording Secretary IV; L'Allegro Club II-IV, Treasurer IV; Home Economics Club I-IV; Dietetics Club I-IV, Reporter IV; College Chorus II; Kappa Epsilon Mu III; B-Average II-III; Dean's List II; Student Assistant III-IV; Presbyterian Student Association Council II-IV.

Boultinghouse, Julie Anne
FOODS AND NUTRITION, B.S.

PORT ARTHUR

Caperettes I-IV, President III; Home Economics Club I-IV; Dietetics Club I-IV, Vice-President IV; Newman Club I; Stunts I; Student Assistant III-IV.

Bovis, Rachelle Janet
PRE-MED, B.A.

DALLAS

Biology Club III-IV; Student Assistant III-IV.

Bow, Fannie
CLOTHING AND COSTUME DESIGN, B.S.

COTTON PLANT, ARK.

Aquatics Club I; Student Finance Council Representative II; Redbud Princess II; Clothing and Textiles Club I-IV, President IV; Arkansas Club I-IV, Treasurer II, Vice-President III; Aglaian Club III-IV, Secretary IV; Stunts II-IV; B-Average II-III.

Bower, Sally Jane
ADVERTISING DESIGN, B.S.

VICKSBURG, MISS.

Art Club I-IV; Bowling Club I-II, Treasurer II; International Relations Club III-IV, Vice-President IV; Dean's List II; Stunts III; B-Average I-III; Floor Chairman IV; Delta Phi Delta III-IV, Vice President III, Alumnae Chairman IV.

Boyd, Sue
MERCHANDISING, B.S.

SILAM SPRINGS, ARK.

Stunts I-II; Redbud Princess I-II; Student Assistant I; B-Average I-III; Dean's List II; Class President II; Student Council of Social Activities III; Holford Russell Scholarship III; Who's Who in American Colleges and Universities III.

Breedlove, Lois Frances
SPANISH, B.A.

DES MOINES, IOWA

Alpha Lambda Delta I-II; Omega Rho Alpha I-II; Kappa Mu Epsilon II-IV; Alpha Chi III-IV; Cosmopolitan Club I-IV, Treasurer II, President III; La Junta I-IV, Secretary II, Vice-President III-IV; Aquatics Club III-IV; Stunts I-III; Student Assistant III-IV; Floor Chairman III; Senior Class Treasurer IV; Who's Who in American Colleges and Universities IV; Dean's List I-III; B-Average I-III; Round Table III; Campus League of Women Voters III-IV.

Brown, Betty Carol
JOURNALISM, B.S.

SAN ANTONIO

Omega Rho Alpha I; Tessie Players I; San Antonio Club I-IV, Treasurer II; Stunts I-IV, Co-author III; Student Assistant II; Daedalian Quarterly I, III, IV; Journalism Club I-IV; Daedalian Annual Co-Sophomore Editor II, Co-Activities Editor III-IV, Photographer IV; Kappa Alpha Mu III-IV, Vice-President III, President IV; Daily Lass-O, Co-Editor Wednesday IV, Columnist IV, Photographer III; Round Table IV.



Burkhart, Cynthia
KINDERGARTEN-PRIMARY EDUCATION, B.S.

BALLINGER

Dormitory Religious Chairman I; Association of Childhood Education I-IV; Heart of Texas Club I-IV, Treasurer III; Residential Assistant II; Student Assistant III; Alice Freeman Palmer Club II-IV, Secretary III, Treasurer IV; Student Council of Religious Activities I-III, Treasurer III; Baptist Student Union Council I-III; Baptist Student Union Choir II-III.

Burns, Gloria
OCCUPATIONAL THERAPY, B.S.

DALLAS

Floor Chairman III; Dormitory Social and Finance Chairman IV; General Scholarship II; Crippled Children's Society Scholarship III; Aquatics Club I-II; Newman Club IV; Occupational Therapy Club III-IV; B-Average III.



Campbell, Laurine
OCCUPATIONAL THERAPY, B.S.

SAN ANTONIO

Floor Chairman IV; San Antonio Club III-IV; Stunts III-IV.

Carrasco, Apolonia
SOCIOLOGY, B.A.

REDFORD

Sociological Society I-IV, Secretary III, President IV; Omega Rho Alpha I-II; Le Cercle Francais II-III, Treasurer III; International Relations Club II-IV; Campus League of Women Voters IV; Round Table IV; Daedalian Quarterly, I-IV; Valdickorian Scholarship I; Special Scholarship II; Jessie H. Humphries Special Scholarship III; Student Assistant IV; Dean's List III; Dormitory Vesper Chairman III.

Chavez, Esther Torres
UPPER ELEMENTARY EDUCATION, B.S.

SONORA

Newman Club I-IV; Association for Childhood Education II-IV; La Junta Club I-IV, Treasurer III, Secretary IV; Floor Chairman II-III; Pi Lambda Theta IV.

Conley, Patricia
JOURNALISM, B.A.

LAREDO

Journalism Club II-IV; Newman Club II-IV, Historian IV; Lass-O Reporter II, Church Editor III, Wednesday Editor IV; International Relations Club III; Philosophy Club IV; Laredo Club II-IV, Reporter IV; La Junta Club IV.

Connaway, Joyce Elaine
JOURNALISM, B.S.

BROOKESMITH

College Government Association Scholarship I; Arts and Crafts Club I; Journalism Club I-IV; Heart of Texas Club I-IV; Delian Club II-IV, President III; Kappa Alpha Mu III-IV; Theta Sigma Phi III-IV, Treasurer IV; Stunts I-III; Daedalian Annual, Freshman Editor I, Faculty Editor III, Senior Editor IV; Daily Lass-O, Wire Editor III, Society Editor III, Friday Editor IV, Business Manager IV; Dean's List III; B-Average I-IV; Who's Who in American Colleges and Universities IV; Texas Daily Newspaper Association Internship III; CWCJ.

Correa, Anita
UPPER ELEMENTARY EDUCATION, B.S.

RAYMONDVILLE

Association of Childhood Education II-IV, B-Average III-IV; Children's Theatre I; Campus League of Women Voters III-IV; Dormitory Religious Council III; Philomathia Club III-IV; Rio Grande Valley Club I-IV, President III; Redbud Princess II; Round Table III; Floor Chairman III; Stunts I-IV.

Correa, Candida Rosa
BACTERIOLOGY, B.A.

SABANA GRANDE, LOS SANTOS, PANAMA

Cox, Marguerite Doris
LIBRARY SCIENCE, B.A.

MIDLAND

Library Science Club I; Alpha Beta Alpha II-IV; Redbud Princess II; Tesseland Band I-II; Rusk House Council II.



Danneberg, La Rita Ruth
KINDERGARTEN-PRIMARY EDUCATION, B.S.
Temple
Association of Childhood Education II-IV, Vice-President III, President IV; Chaparral Club II-IV; Student Council of Religious Activities II-IV, Treasurer IV; Stunts II-III; Christian Science Organization I-IV, President III; Student Assistant III-IV; B-Average III; Round Table IV.

Dean, Marcia Cherry
HOME ECONOMICS EDUCATION, B.S.
Austin
Stunts I-IV; Redbud Princess II; Home Economics Education I-IV, President III; Freshman Counselor II; Capps Hall President II; State Treasurer of Texas Home Economics College Clubs III; Phi Upsilon Omicron II-IV, President IV; Pi Lambda Theta IV; Senior Danforth Award Winner; Round Table II-IV; Dormitory Social Chairman IV; Who's Who in American Colleges and Universities IV; B-Average I-IV, Dean's List II-IV.

Denmark, Patricia Lee
HOME ECONOMICS EDUCATION, B.S.
Inverness, Florida
Home Economics Education I-IV; Phi Upsilon Omicron III-IV; Adelpian Club III-IV; Floor Chairman II; Student Dietitian IV; Cosmopolitan Club I-IV.

Dietrich, Marilyn (Jo)
UPPER ELEMENTARY EDUCATION, B.S.
Grand Island, Nebraska
College Government Association Vice-President IV; Student Council IV; Delta Phi Delta III-IV; B-Average II; Chaparral Club II-IV, Treasurer III, Rush Captain IV; Stunts I-IV, Co-Director I; Residential Assistant III; Student Assistant II-III; Children's Theatre I; Nativity Pageant I; Tessie Players I; Speech Club I; Aquatics Club II.

Doyno, Mary Elizabeth
HOME ECONOMICS EDUCATION, B.S.
Rio Grande City
Home Economics Club III-IV; Home Economics Education Club III-IV; James H. Lowry Club IV; Newman Club III; Rio Grande Valley Club III-IV.

Drawe, Beverly Ann
JOURNALISM, B.S.
Mercedes
Stunts I-IV, Co-Author III; Daily Lass-O Editor-In-Chief IV, Monday Editor III, Sports Editor III, Reporter II-III, Staff Photographer III; Daedalian Annual Business Manager III, Senior Co-Editor IV, Junior Co-Editor III; Theta Sigma Phi III-IV, Vice-President IV; Daedalian Quarterly Contributor I; Student Publications Board IV; Womens Recreation Association Secretary II; Omega Rho Alpha I; Kappa Tau Alpha IV; Campus League of Women Voters IV; WCST Staff II; Philomathia Club II-IV; Aggie Sweetheart Nominee III-IV; Cotton Ball Nominee II; Redbud Princess I-III; Who's Who in American Colleges and Universities IV; B-Average I; Dean's List II-IV; Student Council; Journalism Club; Round Table IV; Class Yell Leader II; CWCJ.

Dunbar, Jessie
NURSING, B.S.
Denton

Durham, Gail
SOCIOLOGY, B.S.
Bellaire
Newman Club I-IV; College Government Association President IV; Houston Club I-II; Stunts II-IV, Director III; Sociological Society II-IV, Vice-President III; Student Council of Religious Activities III; Philomathia Club III-IV; Texas Intercollegiate Students Association Junior Representative III; Redbud Princess III; Cotton Ball Nominee III; Aggie Sweetheart Nominee III; Round Table IV; Campus League of Women Voters IV; Who's Who in American Colleges and Universities.



Eisenberg, Roslyn
HEALTH, PHYSICAL EDUCATION AND RECREATION, B.S.
Houston
Children's Theater I; Stunts I-III, Construction Chairman I-II; Student Assistant III; WCST Staff I-III; Fencing Club II-III, President III; Health Physical Education and Recreation Professional Club, Sophomore Representative; Aquatics Club I-III, Announcer II-III; Women's Recreation Association Board IV.

Erwin, Jean
SPEECH, B.S.
Dallas
Speech Club I-IV; Radio Guild II-IV; WCST Control Operator II; Choral Speaking Choir III; Nativity Pageant III; Children's Theatre I; Outing Club II-III; Dallas Club I-II; Stunts III; B-Average III.

Espinosa, Frances Esther
KINDERGARTEN-PRIMARY EDUCATION, B.S.
Denison

La Junta Club I-IV; Newman Club I-IV; Association for Childhood Education II-IV; College Government Association Scholarship I; Womens Recreation Association Representative.

Fawcett, Doris
SECRETARIAL SERVICE, B.S.
Fort Worth

Adelpian Club III-IV; Professional Business Women's Club III-IV; Sigma Pi Beta III-IV; Dean's List III; B-Average III-IV; Newman Club III.

Fisher, Elizabeth Ann
JOURNALISM, B.S.
Dallas

Alpha Lambda Delta I; Dallas Club I-IV, Vice-President III; Journalism Club I-IV; Delian Club II-IV, Rush Captain III; Dormitory Religious Council II; Daedalian Annual Editor-In-Chief IV, Daedalian Co-Organizations Editor III; Daily Lass-O Society Editor III, Sports Editor III, Monday Editor IV, Co-Monday Editor III, Staff Photographer III; Theta Sigma Phi III-IV, Secretary IV; Kappa Alpha Mu III-IV; Class Yell Leader III; Stunts I-III; Campus League of Women Voters IV; Who's Who in American Colleges and Universities; Dean's List I, III; Student Publications Board IV; CWCJ.

Fitzgerrel, Fern
HOME ECONOMICS EDUCATION, B.S.
Dodson

Home Economics Club II-IV; Home Economics Education Club II-IV, Secretary IV; Athenaeum Club III-IV, Treasurer III, Social Representative IV; Student Council of Social Activities IV; Kappa Epsilon Mu III-IV; Student Dietitian IV; B-Average II-IV.

Flores, Pilar
SPANISH, B.A.
Fabens

La Junta Club President III; Round Table III; B-Average; Newman Club; Library Student Assistant.

Fone, Patricia M.
OCCUPATIONAL THERAPY, B.A. AND B.S.
Brownsville

Residential Assistant III-IV; Adelpian Club IV; Texas Federation of Women Clubs Scholarship III; Volley Ball Club; Methodist Student Center Officer.

Fuentes, Evangeline Elva
HOME ECONOMICS EDUCATION, B.S.
San Diego

Newman Club I-III; Betsy Ross Club II-IV, Vice-President-III; Rio Grande Club II-IV; Home Economics Club II-IV; Home Economics Education Club II-IV; Kappa Epsilon Mu IV; Chemistry Club IV; James H. Lowry Club IV; Stunts IV.

Garland, Susanne Jean
SPEECH THERAPY, B.S.
Wellington, Kansas

Speech Club I-IV, Treasurer II; Radio Guild I-IV, Treasurer II; WCST Staff, Chief Control Operator III-IV; Tessie Players I-III; Board of Governors Board III; Zeta Phi Eta II-IV, Vice-President III, President IV; Omega Rho Alpha I; Alpha Lambda Delta II; Dean's List I-III; Texas Federated Women's Club Scholarship III, IV; Delian Club II; Dormitory Religious Council II, IV; Presbyterian Student Association, Secretary II, President III.



Garner, Nancy Carroll
SPEECH THERAPY, B.S.
Fort Worth

Stunts I-IV; Redbud Princess I-II; Nativity Pageant I-II; Children's Theatre I; Speech Club I-IV; Fort Worth Club I-III; Counselor II; Zeta Phi Eta II-IV, Marshall IV; Student Council of Religious Activities Treasurer II; Junior Class Vice-President; Philomathia II-IV; Student Assistant II; Texas Federated Womens Clubs Scholarship III; Speech Therapy Scholarship III; B-Average III, IV.

Garza, Elvira
SECRETARIAL SERVICE, B.S.
Corpus Christi

Sigma Pi Beta IV; La Junta Club III-IV; L'Allegro Club IV; Rio Grande Valley Club, Secretary III-IV; Dean's List III; Newman Club III-IV, Corresponding Secretary IV; Laredo Club III-IV; B-Average III.





Garza, Sylvia Consuelo
UPPER ELEMENTARY EDUCATION, B.S.
Laredo Club III-IV, President IV; James H. Lowry III-IV, Secretary-Treasurer III, Vice-President IV; Daughters of TSCW Ex-Students III-IV, Secretary IV; Newman Club III-IV, Social Chairman IV; Floor Chairman III; Dormitory Vesper Chairman III; Nativity Pageant III; Campus League of Women Voters IV; Junior Forum IV; Round Table IV; International Relations Club IV; Association for Childhood Education III-IV.

Gifford, Jimmie
BACTERIOLOGY, B.A.
Baptist Student Union Council III-IV; Biology Club III-IV; Beta Beta Beta IV; Dormitory Religious Council IV; B-Average III.

Gill, Mary Juanice
HOME ECONOMICS EDUCATION, B.S.
NOVICE

Mary Gibbs Scholarship I; Home Economics Club I-IV; Home Economics Education Club I-IV; Heart of Texas Club I-IV; Campus League of Women Voters IV; Bowling Club IV.

Glendenning, Rose
UPPER ELEMENTARY EDUCATION, B.S.
AUBREY

Glenn, Marianne
MUSIC EDUCATION, B.S.
ROCKWALL

Goebel, Alice
KINDERGARTEN-PRIMARY EDUCATION, B.S.
OAKVILLE
Association for Childhood Education III-IV; Child Development Club II-IV; Rio Grande Valley Club I-IV; Wesley Foundation I-IV, Secretary IV; Stunts II-III; Nativity Pageant II; B-Average II-IV; Dean's List III.

Gomez, Alicia
UPPER ELEMENTARY EDUCATION, B.S.
McALLEN
Dormitory Floor Chairman I-III; B-Average III; La Junta Club II-III; Association for Childhood Education I-III; Rio Grande Valley Club I-IV; Newman Club I-II.

Gonsoulin, Barbara
ADVERTISING DESIGN, B.S.
McALLEN
Art Club III-IV; Delta Phi Delta IV; Aglaian Club III-IV; B-Average III; Nativity Pageant III; Stunts III, IV; Rio Grande Valley Club III; Religious Council IV; Canterbury Club III-IV; Student Assistant III-IV.

Gonzalez, Benita
UPPER ELEMENTARY EDUCATION, B.S.
LAREDO
Laredo Club III-IV; Newman Club III-IV; La Junta Club III-IV; Association for Childhood Education III-IV; Student Council of Religious Activities IV.

Gonzalez, Frances
HEALTH, PHYSICAL EDUCATION AND RECREATION, B. S.
LAREDO
Modern Dance Club III-IV, President IV; Aggie Sweetheart Nominee IV; Newman Club III-IV; Health, Physical Education and Recreation Professional Club III-IV; Stunts II-IV; Laredo Club II-IV, Historian III-IV; L'Allegro Club IV; La Junta Club IV; B-Average III; Floor Chairman III.



Gonzalez, Maria Juventina
UPPER ELEMENTARY EDUCATION, B.S.
LAREDO
Newman Club III-IV; Laredo Club III-IV, Secretary IV; La Junta Club III-IV; Folk Dance Club III.

Goodreau, Nina Lynn
HEALTH, PHYSICAL EDUCATION AND RECREATION, B.A.
BEAUMONT
B-Average III; Stunts III; Folk Dance Club President IV; Outing Club IV; Boating Club IV; Women's Recreation Association Board III-IV; Archery Club Manager III; Basketball Club III, Hockey Club III; Volleyball Club III-IV; Softball Club III-IV; Aquatics Club III; Health, Physical Education and Recreation Professional Club III-IV, Dormitory Representative IV.



LAREDO

BEAUMONT

Gresham, Frances Mabel
RECREATION-ART, B.S.
ALTA LOMA

Galveston Club I-IV, Secretary-Treasurer III; Library Science Club I; Health, Physical Education and Recreation Club II-IV; Art Club IV; Dormitory Religious Chairman IV; Basketball Club II; Badminton Club II; Bowling Club II; Rifle Shooting Club II; Wesley Players I-IV; Delta Phi Delta Freshman Design Award I.

Griffin, Esther Johnson
NURSING, B.S.
DENTON

Griffith, Jo Ann
SECRETARIAL SERVICE, B.S.
VICKSBURG, MISSISSIPPI
Art Club I; Professional Business Women's Club II-IV; Stunts II-III; Student Assistant III-IV; B-Average II, III; Dean's List III.

Guerra, Graciela
INTERIOR DESIGN MAJOR, B.S.
LAREDO
Art Club II-IV; Newman Club II-IV, Reporter IV; Laredo Club II-IV; Reporter III; Stunts III; Redbud Princess III; Cotton Ball Nominee III; Senior Beauty Nominee; La Junta Club III-IV; L'Allegro Club IV.

Guinn, Mary
HEALTH, PHYSICAL EDUCATION AND RECREATION, B.S.
RUSK
Freshman Class Vice-President; Women's Recreation Association Treasurer II-III; Dormitory Vesper Chairman III-IV; Christian Science Organization I-IV, Treasurer IV; Sigma Tau Delta II-IV; Pi Lambda Theta III-IV, President IV; Chaparral Club II-IV, Treasurer IV; Health, Physical Education and Recreation Professional Club I-IV; Stunts I-IV; Class Yell Leader II-III; Aquatics Club I, II, IV; Basketball Club I-IV, Manager IV; Hockey Club I-IV; Volleyball Club I-IV; Softball Club I-IV; Tennis Club I-IV; Leman Tennis Doubles Tournament Winner II; Golf Club I-IV; Badminton Club II; Fencing Club I-II; Folk Dance Club I-IV; B-Average I-IV; Dean's List II-III; Who's Who In American Colleges and Universities IV.

Haddad, Katherine
PRE-MEDICAL, B.A.
EL PASO
BACTERIOLOGY AND INTRODUCTION TO MEDICAL TECHNOLOGY, B.S.
Alpha Lambda Delta II; Beta Beta Beta II-IV, Secretary III-IV; Biology Club I-IV, Treasurer II; B-Average I-III; El Paso Club I-IV; Vice-President III; Dean's List I-III; Philomathia Club III-IV; Floor Chairman II; Round Table IV; Senior Class President; Who's Who In American Colleges and Universities; Student Council IV; Iota Sigma Pi III-IV; Stunts I-IV; Student Assistant II-III.

Hardy, Sarah Sue
HEALTH, PHYSICAL EDUCATION AND RECREATION, B.S.
EL PASO
Modern Dance Club I-III; Health, Physical Education and Recreation Professional Club I-IV; El Paso Club I-IV; Volleyball Club II; Softball Club II; Stunts I-III.

Heidrick, Elizabeth Saphronia
CHEMICAL SECRETARY AND LABORATORY ASSISTANT, B.S.
GALVESTON
Texas Collegiate Academy of Science II-IV; American Chemical Society (Student Affiliate) II-IV; Kappa Epsilon Mu I-IV, Vice-President IV; Student Assistant IV; Athenaeum Club II-IV, Historian II; Stunts I-IV; Galveston Club I-IV, President III, Secretary II; Presbyterian Student Association I-IV.





Heidmann, Erika Adele
SECRETARIAL SERVICE, B.S.
Redbud Princess I-II; Class Beauty Nominee I,III; Counselor II; Dormitory Secretary II; Aggie Sweetheart Nominee II,III; Alpha Lambda Delta II; Dean's List I-II; B-Average III; Chaparral Club II-IV; Vice-President Student Council of Social Activities III.

GREENVILLE

Henderson, Alice Reed
CHILD DEVELOPMENT, B.S.
Home Economics Club IV; Child Development Club IV.

LONGVIEW



Herfurth, Alma Ann
HOME ECONOMICS EDUCATION, B.S.
Omega Rho Alpha I; Phi Upsilon Omicron III,IV; Corresponding Secretary IV; Home Economics Club I-IV; Floor Chairman III; B-Average I-IV; Dean's List I; Baptist Student Union I,III,IV.

GARLAND

Herrera, Marta
BUSINESS EDUCATION, B.S.
Stunts I; La Junta Club III,IV; Student Assistant III; B-Average IV; International Relations Club IV.

PRESIDIO



Hill, Sylvia
KINDERGARTEN-PRIMARY EDUCATION, B.S.
Laredo Club I-III; Newman Club I-II; Student Assistant I-III.

LAREDO

Hinojosa, Hilda Alicia
HOME ECONOMICS EDUCATION, B.S.
Rio Grande Valley Club IV; Home Economics Club IV; La Junta Club IV; Home Economics Education Club IV; Newman Club IV; All-College Chorus IV; L'Allegro Club IV.

MERCEDES

Hinzman, Anna Frances
LIBRARY SCIENCE, B.A.
SANGER

SANGER



Hodde, Dolores Louise
LIBRARY SCIENCE, B.A.
Alpha Beta Alpha III, IV; Secretary IV; Floor Chairman IV; Bryan College Station Club III,IV; General Scholarship III,IV.

BRENNHAM

Hodge, Oma Ruth
BUSINESS EDUCATION, B.S.
Valedictorian Scholarship I; Omega Rho Alpha I; Professional Business Women's Club I-IV; Student Assistant II, III; Departmental Club I-IV.

DENTON

Hogan, Mrs. Rebecca Adams
LIBRARY SCIENCE, B.A.
Nativity Pageant II; Dormitory Vesper Chairman II; Floor Chairman II,III; Stunts II,III; Redbud Princess II; Junior Class Secretary III; Alpha Beta Alpha III,IV; National Alpha Beta Alpha President IV; Aglaian Club III,IV; Dallas Club III.

DALLAS



Hopper, Leslie Ann
ADVERTISING DESIGN, B.S.
Student Council of Religious Activities I-III; Student Assistant III; Dean's List I-III; Art Club I-III; Publicity Chairman III; Delta Phi Delta III,IV; Secretary IV; Disciples Student Fellowship I-IV; Secretary III; Representative I-III.

OKLAHOMA CITY

Horner, Jean Anne
MERCHANDISING, B.S.
Dallas Club I-IV; Merchandising Club I-IV, President IV; Floor Chairman II; B-Average II; Mary Eleanor Brackenridge II-IV, Rush Captain IV; Student Assistant III,IV; Stunts II-IV; Junior Director Second District Texas Federation of Women's Clubs III,IV, State Junior Communications Chairman IV; Dormitory Finance Chairman IV; Student Finance Council IV; Round Table IV; Junior Forum III, IV, President III.

DALLAS

Hudgins, Geraldene
SOCIOLOGY, B.S.
Merchandising Club I,II; Sociological Society III,IV; Dallas Club I-IV, President IV; Round Table IV; Stunts III.

DALLAS

Humason, Mildred Celeste
BUSINESS EDUCATION, B.S.
Aquatics Club I,II; Board of Directors II; Athenaeum Club II-IV, President III; Treasurer IV; Campus League of Women Voters IV; Dormitory Social Chairman I; Floor Chairman II; Modern Dance Club, III; Newman Club IV; Houston Club II-IV; Professional Business Women's Club II-IV; Philosophy Club IV; Round Table III; Stoddard Hall Secretary IV; Student Assistant III, IV; Student Council of Social Activities I-IV; TSCW Scholarship III.

HOUSTON

Hunter, Jane
UPPER ELEMENTARY EDUCATION, B.S.
Omega Rho Alpha I; B-Average II; Dormitory Floor Chairman III,IV; Dormitory Vesper Chairman III; Association for Childhood Education II-IV; Math Club I,II; Band IV; Rio Grande Valley Club I-IV; Aquatics Club II; Rifle Club III,IV, President IV; Women's Recreation Association Board IV; Stunts III.

BROWNSVILLE

Hutchinson, Mildred Claire
BUSINESS, B.S.
VICKSBURG, MISS.

VICKSBURG, MISS.

Ingram, Chrystelle
INTERIOR DESIGN, B.S.
B-Average I-IV; Dean's List II; Le Cercle Francais III, Secretary III; Delta Phi Delta III-IV, Vice President IV; Art Club I-IV; Panhandle Club I-IV, President IV; Campus League of Women Voters IV; Daedalian Quarterly Contributor I.

DALHART

Jaen, Melcina
ENGLISH, B.A.
SANTIAGO OF VERAGUAS, PANAMA

SANTIAGO OF VERAGUAS, PANAMA



Johnson, Eddy-Bell
HOME ECONOMICS EDUCATION, B.S.
Counselor II; Student Council of Religious Activities Representative I; Scholarship I; Stunts I-III; Student Finance Council Representative II; Bowling Club II; President II; Women's Recreation Association Representative II; Home Demonstration Club II; Home Economics Education Club I-IV; Secretary III.

VICTORIA

Johnson, Elizabeth Joyce (Betsy)
KINDERGARTEN-PRIMARY EDUCATION, B.S.
San Antonio Club I-IV, President IV; Aglaian Club II-IV, Treasurer IV; Association for Childhood Education II-IV, Second Vice-President IV; Round Table IV, Vice-President IV; Stunts III; Campus League of Women Voters IV.

SAN ANTONIO





Johnston, Mary Lou PORT ISABEL
HOME ECONOMICS EDUCATION, B.S.

Redbud Princess I-III; Cotton Ball Nominee I,II; Sophomore Class Treasurer II; Rio Grande Valley Club I-IV; Home Economics Club II-IV, Vice-President III; Aglaian Club II-IV, Vice-President III; Junior Forum III; Class Beauty Nominee III; Stunts I-III; Wesley Foundation I-IV.

Kelley, Patsy Ruth MARLIN
ENGLISH, B.A.

Omega Rho Alpha I,II; Secretary I, President II; Sigma Tau Delta II-IV; President III, IV; Alpha Chi III,IV, Vice-President IV; Philomathia Club II-IV; Mary Gibbs Jones Scholarship I,II; Kathryn and Marian F. Foote English Scholarship IV; Dean's List II,III; B-Average I; Student Assistant I-IV; Baptist Student Union I-IV, Treasurer III; Round Table II-IV; Who's Who in American Colleges and Universities IV.



Kemp, Alice Lee GRAHAM
HOME ECONOMICS EDUCATION, B.S.

Home Economics Education Club I-IV; Home Demonstration Club III, IV, Secretary IV; Student Assistant I,II; Baptist Student Union II-IV.

Kennedy, Cecelia Joanne DALLAS
PSYCHOLOGY, B.A.

Killingsworth, Jane MINEOLA
LIBRARY SCIENCE, B.S.

Alpha Beta Alpha III,IV, Reporter IV; Alpha Chi IV; B-Average III,IV; Campus League of Women Voters IV; Dean's List III, IV; Mary Eleanor Brackenridge Club III,IV; Historian IV; Pi Lambda Theta IV; Residential Assistant III; Wesley Foundation III,IV.

Kirk, Jane Collette SAN ANTONIO
SOCIOLOGY, B.A.

Alpha Lambda Delta I,II; Omega Rho Alpha I; Alpha Kappa Delta II-IV; Student Council of Religious Activities I,II; Aglaian Club II-IV, Treasurer III; San Antonio Club I-IV, Secretary IV; Sociological Society I-IV; Counselor II; Daughter of United States Army Scholarship I-IV; College Government Association Scholarship I; Student Assistant II-IV; Campus League of Women Voters IV; Dean's List I-III.

Kirkpatrick, Jeanette RANGER
FOODS AND NUTRITION, B.S.

Dietetics Club III-IV, President IV; Home Economics Club III-IV, Reporter IV; Basketball Club III-IV; Stunts III-IV; Floor Chairman III; Newman Club IV; Heart of Texas Club III; Student Assistant III-IV.

Kubala, Mary Genelle DALLAS
KINDERGARTEN-PRIMARY EDUCATION, B.S.

Dallas Club I-IV; Newman Club I-IV; Pi Lambda Theta III-IV; College Chorus I-III; Chapel Choir I; Singing Stars III-IV; Nativity Pageant I-III; Stunts I-III; B-Average I-IV; Catholic Representative II-IV; Association for Childhood Education I-IV.

Laurel, Oralia Rita LAREDO
HOME ECONOMICS, B.S.

Campus League of Women Voters III-IV; James H. Lowry Club IV; Round Table III; Home Economics Club II-IV; Laredo Club II-IV, President III.

Lee, Wing-Tsit Helen HONG KONG, CHINA
FOODS AND NUTRITION, B.S.



Lee, Lucy Carolyn VICKSBURG, MISS.
KINDERGARTEN-PRIMARY EDUCATION, B.S.

Occupational Therapy Club I; Bowling Club I-II; Sociological Society Club I-II; Association For Childhood Education III-IV; Stunts II-III; B-Average II-IV; Dean's List III.

Lee, Rita Joy GATESVILLE
UPPER ELEMENTARY EDUCATION, B.S.

TSCW Band II; TSCW Serenaders II-IV; Alice Freeman Palmer Club IV.



Lee, Jennie Wing Tsing HONG KONG, CHINA
CHEMISTRY, B.S.

Iota Sigma Pi III-IV; Vice-President IV; Corresponding Secretary III; Student Assistant III-IV.

Luke, Joanna Ching-Hsin HONG KONG, CHINA
BACTERIOLOGY AND MEDICAL TECHNOLOGY, B.S.

Lunday, Barbara Jean BURLESON
ADVERTISING DESIGN, B.S.

Vesper Chairman II; Baptist Student Union Executive Council II, IV; Residential Assistant III-IV; Redbud Princess III; Rusk System Secretary IV; Alice Freeman Palmer Club IV; Delta Phi Delta IV.

McAlister, Caroline WELLINGTON, KAN.
OCCUPATIONAL THERAPY, B.S.

Occupational Therapy Club I-IV, President IV; Stunts I-III, Director I-II; Aglaian Club II-IV; Redbud Princess I-II; Dean's List I-III; President Sophomore Class; Treasurer College Government Association III; Student Assistant IV; Children's Theater I; Round Table II, IV; Junior Forum III-IV; Nativity Pageant III; Who's Who in American Colleges and Universities IV.

McClellan, Ann Frances GATESVILLE
HOME ECONOMICS EDUCATION, B.S.

Phi Upsilon Omicron II-IV, Chaplain III, Vice-President IV; Home Economics Club II-IV; Reporter III; Delian Club II-IV, Treasurer III-IV; Alpha Chi III-IV, Treasurer IV; Pi Lambda Theta III-IV; Kappa Epsilon Mu III; Floor Chairman III.

McDonald, Florence CHATTANOOGA, TENN.
LIBRARY SCIENCE, B.A.

Alpha Beta Alpha III-IV, Secretary III, President IV; Tennessee Club II-IV, Vice-President IV; Sigma Tau Delta II-IV; Pi Lambda Theta IV; Dean's List II-III; Residential Assistant III; Round Table IV; Dormitory Religious Council II-III; Orchestra II-IV; Presbyterian Student Association II-IV, Secretary III.

McFerran, Mary Ann DALLAS
SOCIOLOGY, B.A.

Le Cercle Francais I; Omega Rho Alpha I; Presbyterian Student Association I-IV; Sociological Society I-IV, Treasurer III; Round Table II, IV; Jessie Humphries Memorial Scholarship II; Counselor Lamar Hall II; Stunts I-IV; Volleyball Club I-IV; Student Assistant III; Alpha Lambda Delta I-II; Alpha Kappa Delta II-IV; Alpha Chi III-IV; Dean's List I-III; Dallas Club I-IV, President II; Aglaian Club II-IV; Fannie C. Potter Memorial Scholarship IV; Aggie Sweetheart Nominee IV; Student Council of Religious Activities III-IV, Vice-President III, President IV; Who's Who in American Colleges and Universities.

McNair, Loyal Louise SAN ANTONIO
HEALTH, PHYSICAL EDUCATION AND RECREATION, B. S.

B-Average II-III; Dean's List III; Pi Lambda Theta IV; Health, Physical Education and Recreation Professional Club I-IV, Representative I-II; Aquatics Club I-IV, Secretary II, President III; Folk Dance Club I-III; Outing Club I-IV; Stunts I-III; San Antonio II-IV; Round Table IV; Campus League of Women Voters IV; Women's Recreation Association President IV; Who's Who in American Colleges and Universities IV.





Mahon, Ann Marie KERRVILLE
HEALTH, PHYSICAL EDUCATION AND RECREATION, B.S.
Volleyball Club I-II; Folk Dance Club II-III; Softball Club II-IV; Outing Club II; Health, Physical Education and Recreation Professional Club I-IV, Secretary III, President IV; Stunts I-IV; Round Table IV; B-Average II-III; San Antonio Club I-II; Campus League of Women Voters III-IV.

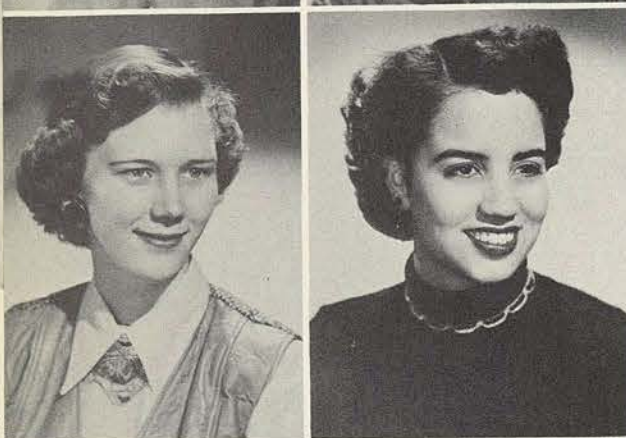

Malone, Jill HUTTIG, ARK.
OCCUPATIONAL THERAPY, B.S.
Dean's List I-III; Student Assistant III; Residential Assistant IV; Alice Freeman Palmer Club II-IV; Treasurer III; Arkansas Club I-III, Secretary III; Omega Rho Alpha II; Alpha Lambda Delta II; Junior Class Treasurer; Student Council of Religious Activities II-IV, Historian III, Vice-President IV; Occupational Therapy Club II-IV, Treasurer IV; Sigma Alpha Iota III-IV; Stunts II-III; Chorus Director III; Redbud Princess III; Orchestra II-IV; A-Average III.



Markel, Artis Ann POPLAR BLUFF, MO.
OCCUPATIONAL THERAPY, B.S.
Occupational Therapy Club I-IV; Philomathia Club III-IV; Floor Chairman III; Stunts I-III; Campus League of Women Voters IV.



Martinez, Amelia SINTON
UPPER ELEMENTARY EDUCATION, B.S.
Newman Club I-II; International Relations Club III; Association for Childhood Education I-II, IV; Aquatics Club II; Redbud Princess III; Dormitory Floor Chairman IV.

Mendieta, Elsa Edna BRUNI
KINDERGARTEN-PRIMARY EDUCATION, B.S.
Association for Childhood Education I-IV; La Junta Club I-IV; Laredo Club I; Newman Club I-IV, Treasurer II, IV; John Henry Newman National Honorary Society III; Rio Grande Valley Club II-IV.

Merrill, Susan Anne PORT ARTHUR
HEALTH, PHYSICAL EDUCATION AND RECREATION, B.S.
Floor Chairman II; Dormitory President III; Stunts I-III; Class Yell Leader III; Southeast Texas Club I-II, Treasurer II; Serenaders III-IV; Chaparral III-IV; Health, Physical Education and Recreation Professional Club I-IV; Vice-President IV; B-Average I, III; Pi Lambda Theta IV.

Merritt, Marilyn MINEOLA
KINDERGARTEN-PRIMARY EDUCATION, B.S.
Association for Childhood Education II-IV; Vice-President IV; Dormitory Finance Chairman II; Student Finance Council II; Delian Club II-IV, Social Representative III-IV; B-Average II-III; Dean's List II; Student Council of Social Activities III-IV, Vice-President IV; Campus League of Women Voters II-IV, Treasurer IV; Stunts II-III; Pi Lambda Theta IV.

Miller, Tommye Leah GRAHAM
FRENCH, B.A.
Omega Rho Alpha I-II; Alpha Lambda Delta I-II; Le Cercle Francais II-IV, Secretary II, President III, Treasurer IV; Alpha Chi III-IV; Kappa Mu Epsilon III-IV; Philosophy Club IV; Student Assistant IV; B-Average I-II; Dean's List II-III; A-Average II-III; Who's Who in American Colleges and Universities IV.



Milligan, Beverly HOUSTON
MUSIC EDUCATION, B.S.
B-Average II-IV; TSCW Band III-IV; College Chorus I, II; Dean's List II; Houston Club I-IV; Music Club I-IV, President IV; Radio Guild IV, Vice-President IV; Sigma Alpha Iota II-IV; Stunts I-III; WCST Staff IV, Program Director IV.

Moore, Billie Alice MILLSAP
INTERIOR DESIGN, B.S.
Daughters of Ex Students I-IV; James H. Lowry Club II-IV, Treasurer IV; Art Club I-IV; Student Assistant II-IV.

Moore, Patricia Sue ACALA
ADVERTISING DESIGN, B.S.
Student Finance Council Scholarship I; Robinson-Hendricks Memorial Scholarship II; Art Club I-IV, Publicity Chairman II, Vice-President III; El Paso Club I-IV, Secretary-Treasurer I, President III; Omega Rho Alpha I; Alpha Lambda Delta I; Alpha Chi III-IV; Freshman Writers I; Daedalian Quarterly I-II; Stunts I-IV, Technical Director II, Co-Author III; Who's Who in American Colleges and Universities IV; Daily Lass-O Cartoonist IV; Daedalian Art Editor IV; Dean's List I-IV.

Motley, Velma Louise ROCKY MOUNT, N. C.
SOCIOLOGY, B.A.
Aglaian Club II-III; Parliamentarian III; Alpha Kappa Delta II-III; Campus League of Women Voters II-III; Dean's List I-III; Floor Chairman II; International Relations Club II-III, President III; Le Cercle Francais I-II; Modern Choir I-II; Residential Assistant II; Round Table III; Sociological Society II-III, Treasurer III; Student Assistant I-III.

Myatt, Kathryn IRVING
HEALTH, PHYSICAL EDUCATION AND RECREATION, B. S.
Outing Club II-III; Hockey Club III-IV; Volleyball Club II-IV; Basketball Club II-IV, Manager III; Softball Club II-IV; Health Physical Education and Recreation Professional Club II-IV; B-Average III; Stunts III.

Nava, Irma Lamar LAREDO
UPPER ELEMENTARY EDUCATION, B.S.
Newman Club III-IV; La Junta Club III-IV; Laredo Club III-IV, Vice President IV; Folk Dance Club III.

Neathery, Anne SEYMOUR
MUSIC EDUCATION, B.S.
Singing Stars I-IV; Stunts III-IV; Aglaian Club II-IV; Music Club I-IV; Daughters of TSCW Ex-Students I-IV, Treasurer III; Association for Childhood Education III-IV; Wesley Foundation Council IV; Student Assistant II-IV; Golf Club IV.

Nobles, Margaret TEMPLE
JOURNALISM, B.S.
Freshman Writers I; Daedalian Quarterly contributor I-IV; Stunts I-IV; Co-Author II; El Paso Club I-II; Omega Rho Alpha I; English Club I; Journalism Club II-IV, President III; Theta Sigma Phi III-IV; Daily Lass-O Amusements Editor III, Wire Co-Editor III, Wednesday Co-Editor III, Tuesday Co-Editor IV, Photographer III-IV; Daedalian Annual Sophomore Co-Editor II, Organizations Co-Editor III, Faculty Co-Editor IV; Modern Dance Club II; Modern Choir II-IV; Chapel Choir I; College Chorus I-II; Fencing Club IV; Tessie Players I; Dean's List I-III.

Oliver, Joan FORT WORTH
HEALTH, PHYSICAL EDUCATION AND RECREATION, B.S.
Aglaian Club III-IV; Aquatics Club IV; Basketball Club I-IV; Boating Club III; Fencing Club II; Folk Dance Club III-IV; Fort Worth Club I-II, Secretary-Treasurer II; Health, Physical Education and Recreation Professional Club I-IV, Representative III; Hockey Club I; Life Guard Club I-IV; Outing Club I, II, IV; Rifle Club II; Softball Club I-IV; Stunts III-IV; Volleyball Club I-IV; Women's Recreation Association Dormitory Representative I-II; Campus League of Women Voters IV.

Olvera, Ernestina BROWNSVILLE
UPPER ELEMENTARY EDUCATION, B.S.



Orr, Jo Ann HENDERSON
HOME ECONOMICS EDUCATION, B.S.
Dormitory Religious Council I; B-Average I-III; Omega Rho Alpha I; Home Economics Club I-IV, President IV; East Texas Club I-II, President II; Floor Chairman II; Phi Upsilon Omicron II-IV, Vice-President III, Treasurer IV; Alice Freeman Palmer Club II-IV; Stunts II-III; Dean's List II-III; Baptist Student Union I-IV, President IV; Student Assistant III; Dormitory Religious Chairman III; Round Table II, IV; Borden Award IV; Sigma Tau Delta IV; Who's Who in American Colleges and Universities IV.

Pannell, Mrs. Mamie Roberts McCAMEY
KINDERGARTEN-PRIMARY EDUCATION, B.S.
Tessie Players I; Volleyball Club I; Softball Club I; Heart of Texas Club I, II; Home Economics Club II, III; Child Development Club II-IV; Association for Childhood Education III, IV; Villagers Club IV.





Parham, Carolyn Elizabeth
PIANO, B.A.

Alpha Lambda Delta I,II, Secretary II; Kappa Mu Epsilon II,III, President III; Round Table III, Secretary III; Modern Choir II,III, Vice-President II; Floor Chairman II; Mary Gibbs Jones Music Scholarship I-III; Student Assistant II,III; International Relations Club III; Campus League of Women Voters Club III; Music Club I-III.

Parker, Jacqueline
ADVERTISING DESIGN, B.S.

Art Club II-IV, President III; Sigma Tau Delta II-IV; Foreign Relations Club II; Rifle Club II; Stunts II,III; Co-Author III; Dean's List II-III; Alpha Chi III,IV; Delta Phi Delta IV; Daedalian Quarterly Art Editor IV; Quarterly Contributor IV.

Pearson, Margaret Ann
CLOTHING AND TEXTILES, B.S.

Home Economics Club I-IV; Clothing and Textiles II-IV; Vice-President IV; Phi Upsilon Omicron III,IV; Alpha Chi III,IV; Alpha Lambda Delta I,II; Student Council of Religious Activities II-IV; Dallas Club I-IV, Treasurer II, President III; Mary Eleanor Brackenridge Club II-IV, Secretary III, Vice-President IV; Stunts I-III; Student Assistant II; Floor Chairman III; Junior Forum IV; Dean's List I-IV.

Pedigo, June Louise
ART EDUCATION, B.S.

Fine Arts Club I-IV; Orchestra I,II; TSCW Band I-IV; Vice-President III; Stunts II-IV; Dallas Club I-IV.

Pelt, Sylvia June
HEALTH, PHYSICAL EDUCATION AND RECREATION, B.S.

Softball Club III; Stunts I-III; Floor Chairman III; Health, Physical Education and Recreation Professional Club I-IV; Houston Club I-IV, Treasurer III; Volleyball Club II-IV; Aquatics Club II,III; Treasurer III.

Perryman, Mary Belle
COSTUME DESIGN AND FASHION ILLUSTRATION, B.S.

Art Club I-IV; Dean's List I-IV; Alpha Lambda Delta I,II; Sigma Tau Delta II-IV; Stunts I-IV; Delta Phi Delta III,IV; Palette Editor III,IV; Corresponding Secretary IV; Panhandle Club II-IV; President III; Round Table Secretary III; Daedalian Quarterly Contributor III; Freshman Class Secretary.

Petersen, Priscilla Gail
JOURNALISM, B.S.

Theta Sigma Phi III,IV, President IV; Journalism Club III,IV, President IV; Executive Council of Philosophy Club IV; Campus League of Women Voters IV; Radio Guild IV; Singing Stars IV; Alpha Chi IV; Kappa Tau Alpha IV; Speech Club III; Sigma Tau Delta III,IV; B-Average III-IV; Dean's List III; Daily Lass-O Thursday Editor IV; Daedalian Annual Co-Faculty Editor IV; Lass-O Reporter III,IV; Nativity Pageant III.

Peterson, Norma Jean
CHILD DEVELOPMENT AND NURSERY EDUCATION, B.S.

Occupational Therapy Club II; Home Economics Club III,IV; Child Development Club II-IV; Residential Assistant IV; B-Average III; Mary Gibbs Jones Fellowship Scholarship III.

Phillips, Frances Sue
SOCIOLOGY, B.A.

Alpha Kappa Delta II-IV, Vice-President III, President IV; Alpha Lambda Delta I,II; College Government Association Scholarship I; Dean's List I-IV; Redbud Princess II; Round Table IV, Treasurer IV; San Antonio Club II-IV, Vice-President III, Treasurer IV; Sociological Society I-IV; Student Assistant II-IV; Stunts I-IV.

Pickens, Mary Louise
RECREATION, SPORTS AND AQUATICS, B.S.

Volleyball Club I,II,IV; Golf Club IV; Hockey Club I,II; Softball Club I-IV; Outing Club I,II,IV; Folk Dance Club IV; Basketball Club IV; Health, Physical Education and Recreation Professional Club I-IV; Women's Recreation Association Representative IV; Campus League of Women Voters IV; Baptist Student Union I,II; Boating Club III; Stunts IV.



Pickette, Patricia
ADVERTISING DESIGN, B.S.

Houston Club I,III,IV; Modern Choir I; Singing Stars III; Caperettes I; Stunts I,III; Art Club I,III,IV; Philomathia Club III,IV; President III; Newman Club I,III,IV, President IV; Campus League of Women Voters IV; Round Table President IV; Cotton Ball Nominee III; Redbud Princess III.

Possehl, Carroll D.
BACTERIOLOGY AND INTRODUCTION TO MEDICAL TECHNOLOGY, B.S.

TSCW Band I-IV; President II; Orchestra I-IV, President IV; Serenaders II-IV; Business Manager IV; Biology Club I-IV; Beta Beta Beta II-IV; Treasurer III, President IV; Iota Sigma Pi III,IV; Treasurer IV; Kappa Epsilon Mu III,IV; Texas Academy of Science; Collegiate Academy III,IV; Mary Gibbs Jones Scholarship III; Student Assistant IV; Round Table IV; Student Council of Religious Activities II; Stunts III; Delian Club IV; Dean's List I,II; B-Average III; Cosmopolitan Club I; Newman Club I.



Proctor, Jo Ann
BUSINESS EDUCATION AND RADIO-TELEVISION, B.S.

Alpha Lambda Delta I,II; Omega Rho Alpha I,II; Freshman Writer I; Daedalian Quarterly Contributor I; Student Assistant I-IV; Floor Chairman II,III; Sigma Pi Beta III,IV; Pi Lambda Theta III,IV; Dean's List I-IV; Student Council IV; San Antonio Club I-IV, Treasurer III, Reporter IV; WCST Station I-IV, Chief Announcer II, Station Manager IV; Radio Guild I-IV, President IV; Professional Business Women's Club II-IV; Professional Business Women's Scholarship III; Stunts I-IV; Childrens Theatre I; Speech Club I-IV; Delian Club II-IV, Secretary IV; Le Cercle Francais I,II.

Pruitt, Ray Sandra
SOCIOLOGY, B.A.

Valedictorian Scholarship I; East Texas Club I; Sociological Society, I-III, Vice-President III; Baptist Student Union I-III; Alpha Kappa Delta II-IV; International Relations Club III; Adelpians II,III, Vice-President III; Junior Forum Secretary-Treasurer III; B-Average II,III; Dean's List II; Student Assistant II; Residential Assistant III.

Rackley, Martha Jane
CLOTHING AND TEXTILES, B.S.

Tennessee Club I-IV, Vice-President II, President III; Home Economics Club I-IV, Vice-President IV; Clothing and Textiles Club I-IV; Stunts I-III; Floor Chairman II; Student Assistant III; Round Table III.

Rankin, Phyllis
SPEECH, B.S.

College Theatre III,IV; Radio Guild II-IV; Speech Club II-IV; Dallas Club III,IV; Philomathia Club IV; Redbud Princess III; Nativity Pageant III,IV; Student Assistant IV; Stunts III; Tessie Players II; Campus League of Women Voters IV.

Rawlins, Virginia Lea Bolton
GENERAL SCIENCE AND SECONDARY EDUCATION, B.S.

Freshman Writer I; Redbud Princess I,III; Cotton Ball Nominee I; Biology Club I,II; Rifle Club Team I; Stunts I-III; Stunt Yell Leader III; Omega Rho Alpha II; Tennessee Club II,III, Secretary III; Dean's List II,III; Kappa Epsilon Mu III,IV; Sigma Tau Delta IV; Pi Lambda Theta IV; Student Assistant III,IV; Texas Collegiate Academy of Science III,IV.

Ray, Barbara
ART EDUCATION, B.S.

Art Club III,IV; Wesley Foundation III,IV; Philomathia Club III,IV; Bowling Club III; Campus League of Women Voters III,IV; Daughters of TSCW Ex-Students III,IV, Vice-President IV; Floor Chairman IV.

Remynse, Eleanor

Dallas Club I-IV; Occupational Therapy Club I-IV; Redbud Princess I,III; Stunts III; Posture Queen Runner-Up III; TSCW Representative at Texas Wesleyan College III.

Rhymes, Peggy Alice
ART EDUCATION, B.S.

Floor Chairman III; Residential Assistant III,IV; Adelpian Club III,IV; Heart of Texas Club I.





Riggs, Julia
GENERAL SCIENCE, B.S.
Biology Club I; Baptist Student Union I-IV; Dallas Club I,II; Secretary II; Student Council of Religious Activities I,II; Alice Freeman Palmer Club III-IV; President IV; College Government Association Scholarship I, II; Round Table IV; Student Council of Social Activities IV; Residential Assistant III-IV; Student Assistant III; Rusk System Secretary III.

MESQUITE



Riley, Laura Lee
ART EDUCATION, B.S.

ODESSA



Roberts, Joann
LIBRARY SCIENCE, B.S.
Alpha Beta Alpha IV; Library Science Club II; Outing Club III.

CORPUS CHRISTI



Rodriguez, Alicia
KINDERGARTEN, PRIMARY EDUCATION, B.S.
La Junta Club I-IV; Rio Grande Valley Club I-IV; Newman Club I-IV; Association for Childhood Education I-IV.

SAN BENITO

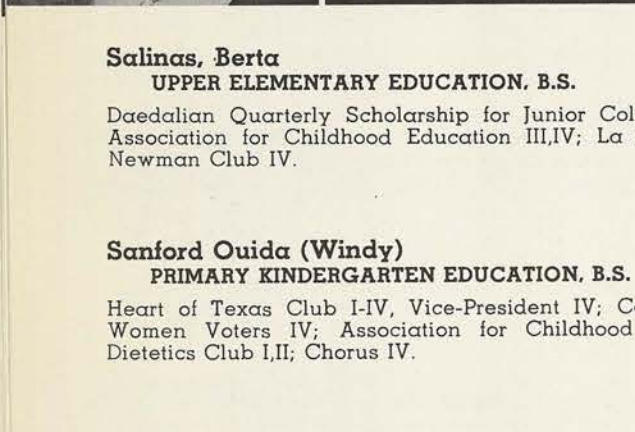

Rodriguez, Julia Antonieta
SOCIOLOGY, B.S.
Modern Dance Club I,II; Health, Physical Education and Recreation Professional Club I-II; Sociological Society II-III; Floor Chairman III; L'Allegro Club II-III, Social Representative III; Laredo Club I-III; Newman Club I-III; Sociology Yearbook Chairman III.

LAREDO



Rogers, Kathryn Corn
KINDERGARTEN-PRIMARY EDUCATION, B.S.

DENTON

Ryan, Joan Grey
KINDERGARTEN-PRIMARY EDUCATION, B.S.
Occupational Therapy Club II; Panhandle-South Plains Club II-IV; Secretary-Treasurer IV; Association for Childhood Education IV; Campus League of Women Voters IV; Stunts III.

PAMPA

Ryan, Patricia
SPEECH, B.S.

DALLAS



Sarran, Barbara Joan
HISTORY-EDUCATION, B.S.
College Chorus I; San Antonio Club I-IV; Campus League of Women Voters IV; International Relations Club IV; Bowling Club IV.

SAN ANTONIO

Scantland, Marjorie Rozell
LIBRARY SCIENCE, B.A.
Alpha Beta Alpha III,IV; L'Allegro Club III,IV, Treasurer IV; Tessie-land Band III; Disciple Student Fellowship III-IV.

TEXARKANA, TEXAS

Seale, Peggy Jo
HEALTH, PHYSICAL EDUCATION AND RECREATION, B.S.
Aquatics III, Basketball Club I-IV, Varsity III; Campus League of Women Voters III,IV; Boating Club III; Folk Dance Club III,IV; Health, Physical Education and Recreation Professional Club I-IV; Hockey Club I-IV; Varsity II,III,IV; Professional Club Representative IV; Outing Club I-IV; Stunts I,III,IV; Volleyball Club I-IV, Varsity III; Softball Club I-IV; Tennis Club, Winner I,II, Manager IV; Leman Doubles Winner II,III; Southeast Texas Club I,II.

BEAUMONT

Sears, Barbara Anne
NURSING, B.S.
Golf Club IV; Health, Physical Education and Recreation Professional Club IV; Volleyball Club IV; Basketball Club IV; Softball Club IV; Tennis Club IV; Campus League of Women Voters IV.

BEAUMONT

Shafer, Shirley
UPPER ELEMENTARY EDUCATION, B.S.

ROANOKE

Shaw, Frances (Betty) Elizabeth
UPPER ELEMENTARY EDUCATION, B.S.
Stoddard Hall President IV; Newman Club III,IV; Association for Childhood Education I-IV; Houston Club I-IV; Aglaian Club IV; Daughters of Ex-Students Club I-IV; Campus League of Women Voters IV; Round Table IV.

TOMBALL

Sheeler, Jacquelyn
MERCHANDISING, B.S.
Beauty Nominee I,IV; Merchandising Club II-IV, Vice-President IV; Philomathia Club IV; Class Stunts II; Campus League of Women Voters IV; Modern Choir I; Panhandle Club I,II; Nativity Pageant I; Philosophy Club IV; Occupational Therapy Club I.

ALVARADO

Sherrill, Claudine
HEALTH, PHYSICAL EDUCATION AND RECREATION, B.S.
Alpha Chi II,III; Secretary III; Alpha Lambda Delta I; Aquatics Club I-III; Business Manager III; Badminton Club I-II; Basketball Club I-III; Boating Club II,III; Dean's List I-III; Health, Physical Education and Recreation Professional Club I-III; Corresponding Secretary III; Hockey Club I-III, Manager III; Outing Club I-III; Volleyball Club I-III, Manager II.

LOGANSPOUT, INDIANA



Simmons, Lou Ida (Ludy)
SPEECH EDUCATION, B.S.

ORANGE

Aglaian Club II-IV, Rush Captain III; Alpha Lambda Delta I,II; Dean's List I-IV; Capps Religious Council I; Children's Theatre I; Choral Speaking Choir I; College Theatre III,IV, Student Director IV; Daughters of TSCW Ex-Students I; Counselor II; Freshman Writer I; Junior Class President; Modern Dance Club III; Nativity Pageant I-IV; Pi Lambda Theta III,IV; Redbud Princess I-III; Round Table III; Class Yell Leader II; Southeast Texas Club I,II; Speech Club I-IV; Student Council III; Stunts I-IV; Who's Who In American Colleges and Universities IV; Zeta Phi Eta II-IV, Secretary IV.

Smart, Helen Marie
BUSINESS EDUCATION, B.S.

WAXAHACHIE

Dean's List I-III; Alpha Lambda Delta I-II, Treasurer II, Senior Advisor IV; Omega Rho Alpha I; Baptist Student Union I-IV; Young Women's Auxiliary II; Baptist Student Union State Choir II; Baptist Student Union Summer Missionary III; Dormitory Religious Chairman IV; Professional Business Women's Club III-IV; Daedalian Quarterly Contributor II; Philomathia Club II-III; Student Finance Council Secretary II; Student Assistant II-IV.

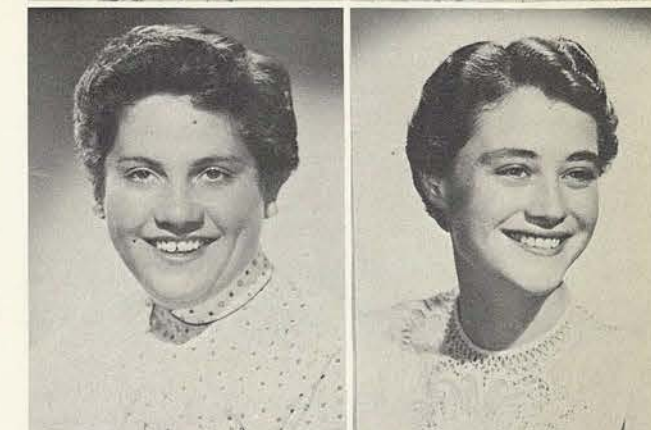



Smith, Sharon
MEMPHIS, TENNESSEE
SOCIOLOGY, B.S.
Merchandising Club I-II; Sociological Society III-IV; Philomathia Club III-IV; International Relations Club III; Campus League of Women Voters IV; Tennessee Club I-IV, President IV; Round Table IV; Student Assistant III.

Sotelo, Angelica
McALLEN
BUSINESS EDUCATION, B.S.



Spain, Mrs. Dorothy Nethery
DENTON
MUSIC EDUCATION, B.S.

Alpha Chi III-IV, President III; TSCW Band I-IV; Dean's List I-IV; Chorus I; Floor Chairman II; Music Club I-IV; Modern Choir III; Orchestra II-IV; Sigma Alpha Iota II-IV, Editor III, Vice-President IV.

Steele, Margaret Ann
ARDMORE, OKLAHOMA
OCCUPATIONAL THERAPY, B.S.

Occupational Therapy Club I-IV; Alpha Lambda Delta I-II; Alpha Chi III-IV; Newman Club I-II; International Relations Club III; Dean's List I-IV; Student Assistant III; Residential Assistant IV; Occupational Therapy Club Scholarship II; Texas Society for Crippled Children III; Stunt Co-Author III; Campus League of Women Voters I.

Stephens, Laura Evelyn
SHERMAN
LIBRARY SCIENCE, B.A.

Singing Stars III-IV; Campus League of Women Voters IV, Vice-President IV; Alpha Beta Alpha IV; B-Average III-IV; Stunts I-IV; Mary Eleanor Brackenridge Club II-IV, Rush Captain IV; Library Assistant III-IV; Library Club I-IV; Radio Guild III; Chorus II-III; Nativity Pageant III-IV.

Stubblefield, Mrs. Juanita
PADUCAH
MERCHANDISING, B.S.

Student Assistant II; Residential Assistant II-III; Delian Club IV; Merchandising Club IV.

Suber, Sue
TROUP
SOCIOLOGY, B.S.

East Texas Club I; Biology Club I; Stunts II-IV; Aglaian Club II-IV, Rush Captain III, Vice-President IV; Floor Chairman II; Sociological Society II-IV; Junior Forum IV; Campus League of Women Voters IV; B-Average III-IV.

Sundman, Joan Arlene
HOUSTON
HOME ECONOMICS EDUCATION, B.S.

Home Economics Club I-IV; Dietetics Club I-II; Home Economics Education Club III-IV; 4-H and Home Demonstration Club III-IV; Basketball Club I; Softball Club I-IV; Bowling Club II-IV, President II; Aquatics Club II-III; Volleyball Club II; San Antonio Club I; Houston Club II-IV, President III; Outing Club II-IV; James H. Lowry Club III-IV; Boating Club II; Kappa Epsilon Mu IV; Campus League of Women Voters IV; Stunts I-IV; Fencing Club III-IV.

Taniguchi, Yuri
SAN BENITO
SPORTS AND AQUATICS, RECREATION, B.S.

Tessie Players I; Sociology Club I; Health, Physical Education and Recreation Professional Club I-IV; Caporettes I-IV, Costume Chairman I-IV, President IV; Stunts II-IV; Philomathia Club II-IV, Treasurer III; Rio Grande Valley Club I-IV, Vice-President IV; Women's Recreation Association Board IV; Residential Assistant III; Campus League of Women Voters IV.

Tilley, Bonnie Ray
WHEELER
GENERAL BUSINESS, B.S.

Adelphian Club IV; Panhandle Club II-IV; Floor Chairman II-III; Ballroom Dance Club III.



Titcomb, Sue
DENTON
ADVERTISING DESIGN, B.S.

Campus League of Women Voters I-IV, Treasurer II, President III, State Secretary III; Art Club III-IV, President IV; Delian Club II-IV, Secretary III, Historian IV; Singing Stars II-IV; College Chorus I-III; Chapel Choir I; Villager's Club II-IV; Omega Rho Alpha I-II; Daedalian Annual Assistant Sports Editor I; B-Average III-IV; Stunts II-IV; Wesley Foundation I-IV; Who's Who in American Colleges and Universities IV; Round Table III-IV, Treasurer III, Parliamentarian IV.

Trevino, Maria de la luz
McALLEN
UPPER ELEMENTARY EDUCATION, B.S.



Triesch, Frances Louise
NEW BRAUNFELS
HISTORY, B.A.

Alpha Lambda Delta I-II, Treasurer II; Omega Rho Alpha III, Treasurer II; Alpha Chi III; Philomathia Club II-III, Secretary III; Stunts I; Floor Chairman II-III; San Antonio Club I-III; Sociological Society II-III; Campus League of Women Voters III; Math Club I; Dean's List I-II.

Trumble, Mrs. Elizabeth Rowe
DALLAS
KINDERGARTEN-PRIMARY EDUCATION, B.A.

Walker, Carolyn Jewell
PECOS
HOME ECONOMICS VOCATIONAL EDUCATION, B.S.

Home Economics Club I-IV; Home Economics Education Club I-IV; Wesley Foundation I-IV; Stunts III; Aquatics Club I; Aglaian Club III-IV.

Walser, Lexie Carolyn
TEMPLE
ART EDUCATION, B.S.

Delta Phi Delta III-IV, Treasurer III-IV; Pi Lambda Theta IV; Art Club II-IV, Publicity Chairman III; Daughters of TSCW Alumnae I-IV, President III; Dormitory Floor Chairman III; Stunts II-III; A-Average III; B-Average III; Association for Childhood Education III-IV; Chaparral Club III-IV; Round Table III; Daedalian Quarterly Contributor I; Campus League of Women Voters IV.

Warner, Bonnie
KANSAS CITY, MO.
ADVERTISING DESIGN, B.S.

B-Average I-IV; Dean's List I-III; TSCW Scholarship IV; Baptist Student Union Executive Council II-IV; Residential Assistant IV; Delta Phi Delta III-IV, President IV; Alice Freeman Palmer III-IV, Vice-President IV; Round Table IV.

Watson, Billie Jacque
HOT SPRINGS, ARK.
HEALTH, PHYSICAL EDUCATION AND RECREATION, B.S.

Aquatics Club I; Arkansas Club I-III; B-Average I-III; Dean's List III; Health, Physical Education and Recreation Professional Club I-IV, Treasurer III; Counselor II; Dormitory Finance Chairman II; Pi Lambda Theta IV; Philomathia II-IV, Vice-President III; Sigma Tau Delta IV; Residential Assistant III; Modern Dance Club II; Badminton Club I-II; Volleyball Club I-II; Stunts II-IV; Yell Leader III; College Government Association Scholarship I.

Watson, Mary Ann
MEMPHIS, TENN.
UPPER ELEMENTARY EDUCATION, B.S.

Alpha Lambda Delta I-II; Alpha Chi II-IV; Pi Lambda Theta II-IV, Secretary IV; Omega Rho Alpha I; Sigma Tau Delta III-IV; Tennessee Club III-IV; Association for Childhood Education III-IV; Mary Eleanor Brackenridge Club III-IV; Dean's List I-III; Vesper Committee II-III.

Weathersby, Laura Lois
McDADE, LA.
HEALTH, PHYSICAL EDUCATION AND RECREATION, B.S.

Health, Physical Education and Recreation Professional Club IV.



Weaver, Mattie Charleen GATESVILLE
BUSINESS EDUCATION AND SECRETARIAL SERVICE, B.S.
 Mary Eleanor Brackenridge Club II-III, Social Representative III; Professional Business Women's Club II-III; Professional Business Women's Club Scholarship III; Heart of Texas Club I-III; Junior Class Secretary III; Pi Lambda Theta III; Sigma Pi Beta III; Stunts I-II; Student Council of Social Activities II-III.



Williams, Charlotte BRACKETTVILLE
HEALTH, PHYSICAL EDUCATION AND RECREATION, B.S.



Wilson, Billie Igo DENTON
BUSINESS EDUCATION, B.S.
 Business and Professional Women's Club I-IV; Adelpian Club II-IV; Student Assistant II; Eugene B. Smith Scholarship III; B-Average I-III; Business Club I-IV.



Wisdom, Laura Ruth BONHAM
SPANISH AND LIBRARY SCIENCE, B.A. AND B.S.
 Daughters of Ex-Students I-IV, Vice-President III; Alpha Chi III-IV, President IV; Sigma Tau Delta III-IV; Alpha Beta Alpha III-IV; North Texas Club II-III, President II-III; Modern Choir III-IV; Who's Who in American Colleges and Universities IV; Round Table II-III; Alpha Lambda Delta I-II; Pi Lambda Theta III-IV, Reporter IV; Mary Eleanor Brackenridge Club III-IV; International Relations Club III-IV, Secretary III-IV; La Junta Club II-IV; Dean's List I-IV; Valedictorian Scholarship I; Freshman Scholarship I; Student Assistant II-IV.

Wright, June GRAPEVINE
HOME ECONOMICS EDUCATION, B.S.
 Home Economics Education Club.

Yarbrough, Mary Lou WOODSON
PRIMARY, KINDERGARTEN EDUCATION, B.S.
 Counselor II; Floor Chairman II-IV; Stunts II-IV; Association for Childhood Education III; International Relations Club III; Campus League of Women Voters IV; Valedictorian Scholarship I.

Yates, Bettie ST. LOUIS, MISSOURI
ADVERTISING DESIGN, B.S.
 Delta Phi Delta Freshman Drawing Award I; Nativity Pageant I; Stunts I-IV; Dormitory Vesper Chairman I; Fencing Club II; Bowling Club II; Boating Club II-IV; Yankee Club IV; Aquatics Club II-IV; James H. Lowry Club III-IV, President IV; Delta Phi Delta III-IV, Historian III; Cosmopolitan Club I; Library Assistant II; Outing Club II-IV; Fine Arts Club I-IV; Round Table IV; Student Council of Social Activities IV; Campus League of Women Voters IV.

Young, Mona Dean RAYMONDVILLE
ENGLISH, B.A.
 Dean's List I-III; English Club I-IV, Secretary II; Omega Rho Alpha I; Sigma Tau Delta II-IV, Vice-President III; Rio Grande Valley Club I-IV, President IV; Stunts I-IV; Social Chairman II; Le Cercle Francais II; Softball Club II; Fencing Club II-III; Women's Recreation Association Dormitory Representative III; Student Assistant IV; Round Table IV.





Junior Class President Madelyn Pulver cues in fellow officers on party plans.

Charleen Weaver, **secretary**; Jo Cotton, **treasurer**; and Jan Lowrie, **vice-president** struggle over the invitation list.





ABBOTT, SHIRLEY JEANNE pearcy, ark.
 ABSHIER, JO ANN beaumont
 AGUILAR, ARGELIA san antonio
 ASTELFORD, OLLIE JO san marcos, calif.

AVARY, GAYLE seymour
 BAKER, BARBARA JOE magnolia, ark.
 BALKE, JANNETTE HENRY sherman
 BEARD, LAURA GENE augusta, ark.

BECKER, ROSALIE alice
 BEIGHTS, TOMMY JEAN krum
 BENAVIDES, MARIA TERESA laredo
 BERGVALL, MARTHA mckinney

BIRKHEAD, ANN ELIZABETH parkville, mo.
 BOWERS, PAT cactus
 BOOTH, BARBARA shreveport, la.
 BRANCH, WANDA REBECCA greenville

BRASHER, SUSAN stuttgart, ark.
 BURDICK, PATRICIA MARIE sault, mich.
 BYINGTON, CARMEN NORA falfurrias
 CAMPBELL-BULLER, CATRIONA mckinney

CARLSON, CATHARINE LENORA
 little rock, ark.

CATON, BETH abilene
 CHRISTIAN, MARY sherman
 CLESI, DENNIS beaumont

COLE, BOBBYE sherman
 CONNALLY, MELBA PATRICIA orlando, fla.
 COTTON, JO vinita, okla.
 CUNNINGHAM, KAY ardmore, okla.

DANIEL, RACHEL ANN camden, ark.
 DAUGHERTY, BARBARA IRENE catarina
 DAUGHERTY, SHIRLEY ANN arlington
 DAVIS, ANNA MARY lufkin

DE LA GARZA, SYLVIA MARCELLA
 hebbbronville
 DIETERT, CAROLYN kerrville
 DOEHNE, JANET MAE new braunfels
 DRUM, LEOTA DORIS morton

DUNBAR, PATRICIA LAVERN mcallen
 ELDER, BETTY JEAN el paso
 ELLIOTT, MARY KATHERINE edinburg
 EWING, JANNELLE pampa

FENN, MITZI ANNE san antonio
 FIDLER, SHIRLEY LAVONNE cresson
 FIGLEY, LINDA KATHERINE denver city
 FISHER, JANE PHYLLIS st. louis, mo.

FISHER, TINCI JEAN dallas
 FLETCHER, NANCY SUE arlington
 FLORES, IRMA laredo
 FORTUNE, BERNICE FITZGERALD
 port arthur

GARCIA, CLEO CATHERINE chinle, ariz.
 GAVREL, BARBARA fort worth
 GILLESPIE, VIRGINIA ANN victoria
 GOLEMBE, SUSAN MAE dallas





GOSSETT, KATIE ELIZABETH denton
 HILL, SIDNEY SUE borger
 HINCKLEY, JANE DREW mineola
 HOLBROOKS, SHIRLEY JEAN cushing

HONEA, NANCY CAROLYN abilene
 HUNTER, BETTY JEAN dallas
 HUTCHINSON, MILDRED CLAIRE vicksburg, miss.
 JOHNSON, MARY BOB waskom

JOHNSTON, RENNA magnolia, ark.
 JONES, BEVERLY MARGARITE fort worth
 JUSTICE, JO ANN tyronza, ark.
 KEE, LAWANDA KAYLENE dublin

KEELE, CAROL LEE dallas
 KIMBALL, PHYLLIS ALVERTA braintree, mass.
 KING, RUTH LOUISE san marcos
 KNIGHT, SHIRLEY JOANNE CARR san angelo

KOLTER, CHERRY LYNNE wichita falls
 KONCZAK, MILDRED VIRGINIA clyde
 KRONBERBER, LENA MARIE houston
 KUBICEK, NARCIS AGNES wallis

LAIDLAW, LOIS BARBARA ft. amador, canal zone
 LAUTERBACH, SARA MARIE hope, ark.
 LOVELL, SONDRY LYNELL york, nebraska
 LOWRIE, JAN memphis, tenn.

MALMGREN, KAREN port arthur
 MANGHAM, MRS. REBA denton
 MARDER, VIRGINIA dallas
 MARTINEZ, EBELIA san diego

MERRILL, ELIZABETH lake charles, la.
 MERRIMAN, MAXINE amarillo
 METCALF, MRS. CAROLYN MAYO garland
 MIDDLETON, JIMMYE perrin

MINTS, JUNE san angelo
 MOODY, IRMA mercedes
 MORRIS, GLORIA denton
 MOULTON, LAURA ft. worth

MULLICAN, JOYCE edgewood
 MYERS, DOROTHY dallas
 NEWMAN, ELLEN perryton
 NEWSTROM, DOROTHY sherman

NICHOLS, MARTHA denton
 O'BRIEN, PATRICIA houston
 ODOM, JANE paris
 OLIPHANT, NANCY big springs

ORTSCHEID, BARBARA jasper
 PENA, INEZ san antonio
 PHARR, JANEE nevada
 PORTER, EMMA LOU marshall

PREWITT, WILMA borger
 PUDDY, SARA college station
 PULVER, MADELYN saratoga springs, n. y.
 QUINBY, JOAN houston



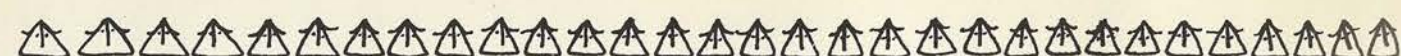

RATHJEN, BONITH york, neb.
 REESE, REBECCA corpus christi
 RENFRO, MRS. RACHEL argyle
 RICHMOND, LAURA raymondville

ROLLINS, MYR LOU corpus christi
 ROSAMOND, SUZANNE waxahachie
 RUFFLE, MAVIS dallas
 SANEZ, AMELDA laredo

SANEZ, MARIA laredo
 SAUER, JULIA shreveport, la.
 SCHWARZENHOLZ, CAROL kansas city, mo.
 SETH, CHARLENE leechburg, pa.

SHELTON, JOELLYN sherman
 SIMS, LOU ANN san angelc
 SKINNER, DORIS ANNETTE dallas
 SMALLWOOD, BETTY millsap

SMITH, CAVITA houston
 SMITH, JULIA pine bluff, ark.
 SMITH, NORMA brownwood
 SMITH, PATRICIA clarksville, ark.

SOTELO, MARY mcallen
 SPANN, JO ANN irving
 SPARKS, JOAN houston
 SPILL, SYLVIA winters

SPIRES, BETTIE ALICE lovington, n. m.
 STAFFORD, EMILY-MAE grand prairie
 STANFORD, ANNE LOUISE dallas
 STASNEY, MARTHA temple

STOGNER, JEANETTE claredon
 STOWE, MILDRED LOUISE olney
 SYKORA, ANNIE waco
 TATE, CAROLYN abilene

TAYLOR, MARY el cajon, calif.
 TELLER, VIRGINIA sabine pass
 TERRY, CONNIE san perlita
 THETFORD, INEZ hico

THORNELL, ELEANOR port arthur
 TIEMANN, VIRGINIA garland
 TIPPS, MRS. RUTH denton
 TRAMEL, ROSE sulphur springs

VALDEZ, HORTENSIA brownsville
 VAN EERDEN, JANET ft. worth
 VAN EERDEN, JEAN ft. worth
 VASQUEZ, CONCHITO marfa

WADE, ANNETTE el dorado, ark.
 WAINWRIGHT, JACQUELINE sherman
 WARD, JEANINE port isabel
 WASSON, SUZANNE searcy, ark.

WATSON, BETH spur
 WELLS, VANNA little rock, ark.
 WENTZELL, MARY NELL temple
 WHITE, NADINE hot springs, ark.





WILLIAMS, FLORENA whitewright
 WILSON, JEAN new orleans, la.
 WILSON, BETTIE wichita falls
 WILSON, MIMI vivian, la.

WYATT, SONYA perry, okla.

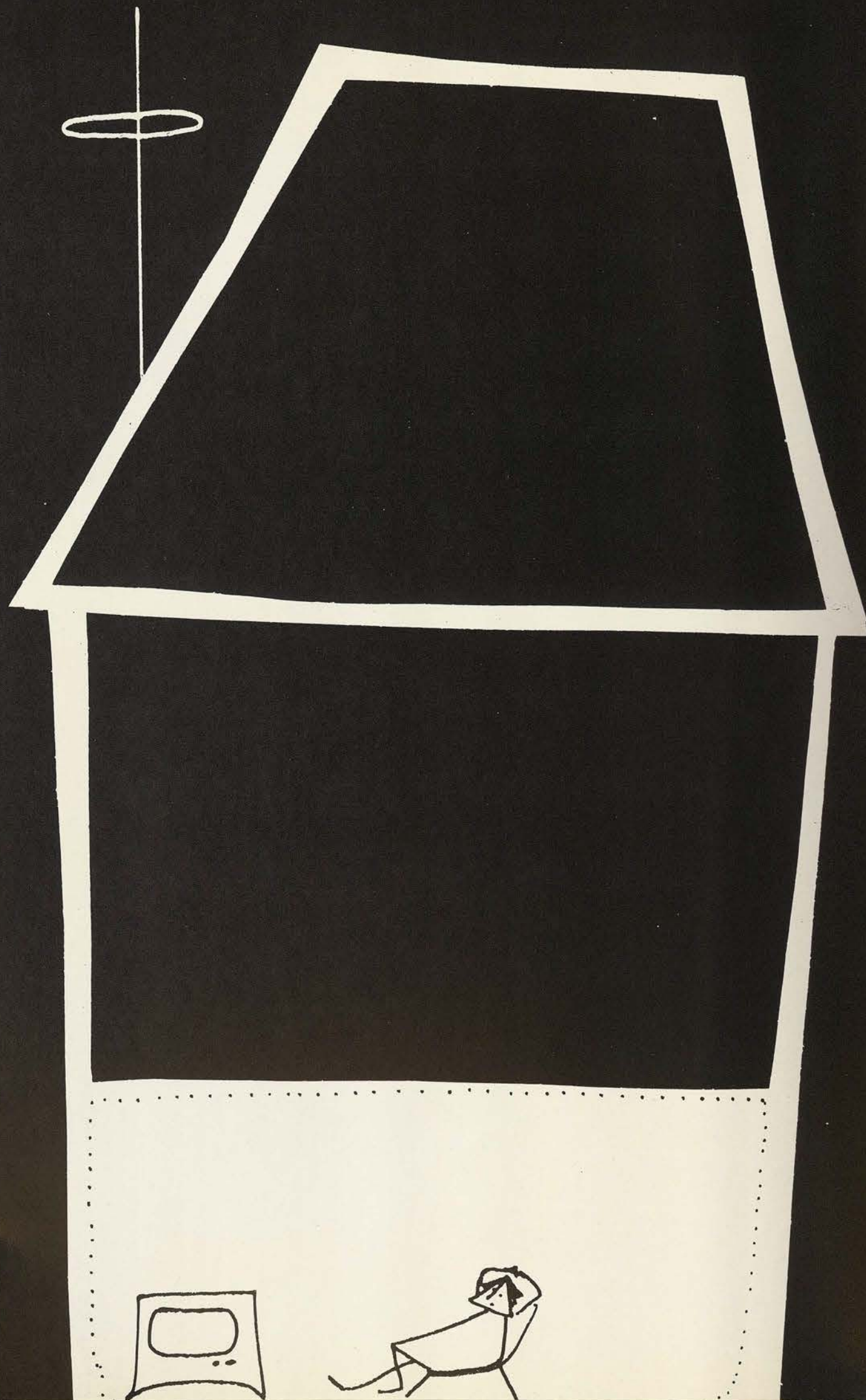

57

Other officers Janet Wilson, **secretary**; Margaret Gibson, **treasurer**; and Betty Ready, **vice-president**, tune in the television set to the weekly TSCW Seminar program.



Sophomore Class President Mary Hensley tacks up an important notice to fellow class members.

ADAMS, JACQUELINE ennis
 ADAY, BETTY denton
 AFFLERBACK, HELEN denton
 AKERS, PAT mount pleasant

ALBRITTON, DONNA san antonio
 ALFORD, BROWNIE lake charles, la.
 ALLISON, ROSE ANN grapevine
 ANDERSON, ELIZABETH bryan

ANDERSON, MARY ANNE houston
 ANDERSON, STELLA gainesville
 ANSELIN, MARY houston
 APODACA, FRANCES ysleta

ASHFORD, SUE dallas
 BAKER, JUDY peabody, kan.
 BALLARD, MARY CHARLES baytown
 BAPP, JULIA roswell, n. m.

BARKER, LUCILLE coffeyville, kan.
 BATLA, MARY LOU dallas
 BEAR, ELLA MAE checotah, okla.
 BECK, BRENDA san angelo

BENDER, GAIL texarkana
 BICKLEY, RITA farmersville
 BIRD, BARBARA santa fe, n. m.
 BLACK, ANNABELLE mansfield, la.



BLAKEMORE, SHIRLEY fayette, mo.
 BOGARD, ELIZABETH ANN north little rock, ark.
 BORES, JUDITH tucumcari, n. m.
 BOULTINGHOUSE, GLADYNE port arthur

BOYD, CHARLOTTE denton
 BRACKER, NAN houston
 BRADLEY, SHIRLEY denison
 BRADSHAW, CELESTE artesia, n. m.

BRONSON, WENDOLYN rogers, ark.
 BROWN, HELEN houston
 BROWNLOW, SHIRLEY
 BRUTON, BARBARA waco

BRYSON, BEVERLY asheville, n. c.
 BUNN, SHIRLEY ANN waco
 BURGIN, BETTE san antonio
 BURLESON, ANNELL richland springs

BURNS, PATRICIA dallas
 BYRD, JACQUELINE harlingen
 CALDWELL, CHARLOTTE fort worth
 CAMPBELL, LOU meridian, miss.

CANNON, VIRGINIA memphis, tenn.
 CARPENTER, PATTY carlsbad, n. m.
 CARVILL, FRANCES helen, ark.
 CASE, JOAN newark, del.

CASE, MARY JO sedalia, mo.
 CASTILLON, SYLVIA san antonio
 CHOATE, WANDA LEE lufkin
 CHRISTENSEN, SIBBY el paso

CLARKE, NANCY LEE leesburg, penn.
CLEMENT, SUE dickinson
CORN, MARLENE roswell, n. m.
CRAWFORD, LINDA paris

CROW, CAROL waco
DARBY, JODY waskom
DAVIS, NANCY ALLAN bowling green, va.
DAVIS, PAT lake jackson

DAVIS, SARAH omaha
DECKER, CAROLYN dallas
DE MONEY, MARLENE houston
DEVINE, JEANNINE kansas city, mo.

DICKINSON, CATHERINE la marque
DIETERICH, NANCY dorchester
DISON, NITA FAY dallas
DOTY, CHARLENE borger

ESSLINGER, SARA cameron
EVANS, DOROTHY cleburne
EVERETT, JO ANNABETH premont
FARMER, ROSE clarksville, ark.

FEEMSTER, MARGARET bellaire
FEREDAY, VIRGINIA garland
FINERTY, OLIVIA LOU galveston
FISHER, JO ANN st. louis, mo.



FLANAGAN, GAIL henderson
FLORES, EVELYN port arthur
FOLSOM, MYRNA amarillo
FONDREN, PEGGY weatherford

FRANCIS, BARBARA LAJOY mcalister, okla.
FRANCIS, JEAN tyler
FRAZIER, FRANCES amarillo
GAITANOS, NELLIE laredo

GARCIA, AURORA OLGA san diego
GARCIA, ROSAURA laredo
GARCIA, UDELIA raymondville
GARZA, CONSUELO taft

GIBSON, MARGARET bryan
GILLCOATT, SHIRLEY ANN almyra, ark.
GODLEY, BETTY magnolia, ark.
GOOD, ELEANOR corpus christi

GORZYCKI, MONTY SUE la porte
GRIFFITH, GAIL dallas
GRIMMETT, YVONNE fort worth
HAGEDORN, JEAN west port, neb.

HALL, GEORGINE corpus christi
HAMPE, SUE new braunfels
HARDCASTLE, JOE ANN amarillo
HARLIN, ENOLA itasca

HEARNE, EUGENIA ANN jacksonville
HEATH, LEILANI honolulu, hawaii
HEER, ROSE MARIE shawnee, okla.
HENDERSON, KAREN sulphur, la.



PALMER, JUNE houston
 PARROTT, FAYE fort bliss
 PAYN, BEVERLY lincoln, neb.
 PEEKS, FRANCES ANN cisco

PELLOWE, CHARLENE kalamazoo, mich.
 PEMBERTON, ANN denton
 PENA, ORALIA laredo
 PEREZ, DONA mission

PERRY, JANE dallas
 POPE, VIRGINIA nashville, tenn.
 PORTER, HELEN ardmore, okla.
 QUATTLEBAUM, LINDA terrell

QUINONES, DELORES houston
 READY, BETTY beckville
 RENTERIA, RAQUEL mission
 REYNA, ESTHER laredo

RICH, JANICE shreveport, la.
 ROBERTS, MITZI winnfield, kan.
 ROBERTS, PATRICIA ANN annapolis, md.
 RUBIO, MARGARITA laredo

RUCKER, LOUISE mckinney
 RUEHLEN, MARY lake charles, la.
 RUF, HELEN kansas city, mo.
 SALINAS, NORMA laredo



SAMET MIRIAM waco
 SCHMALZ, HARRIETTE marlin
 SCHROEDER, WANDA stuttgart, ark.
 SCOTT, MARY cisco

SEATON, BARBARA houston
 SHAW, BETTYE pledger
 SHOOK, BETTY RAE hico
 SIMPSON, MARY KATHRYN yorktown

SKAGGS, ANNA LEE sherman
 SKUBL, TONIA santa fe, n. m.
 SMITH, GRACE CLIFTON fort worth
 SMITH, MARILYN bay city, mich.

SMITH, NANCY dallas
 SMITH, ROCHELLE pampa
 SMITH, WYNOGEAN hale center
 SMYERS, JANE denton

SOLOMON, ETHEL phoebus, va.
 SPEARS, SHIRLEY san saba
 SPISER, GILLIE SUE eden
 STALEY, DONNA santa maria, calif.

STEIN, MAXINE gladewater
 STRINGFELLOW, JEAN temple
 SWEARINGEN, NORMA port arthur
 TERRY, CLAIR richland springs

THOMAS, JEANNE searcy, ark.
 THOMPSON, SARA russellville, ark.
 THORPE, ANNITTA alice
 TOMPKINS, NANCY baytown

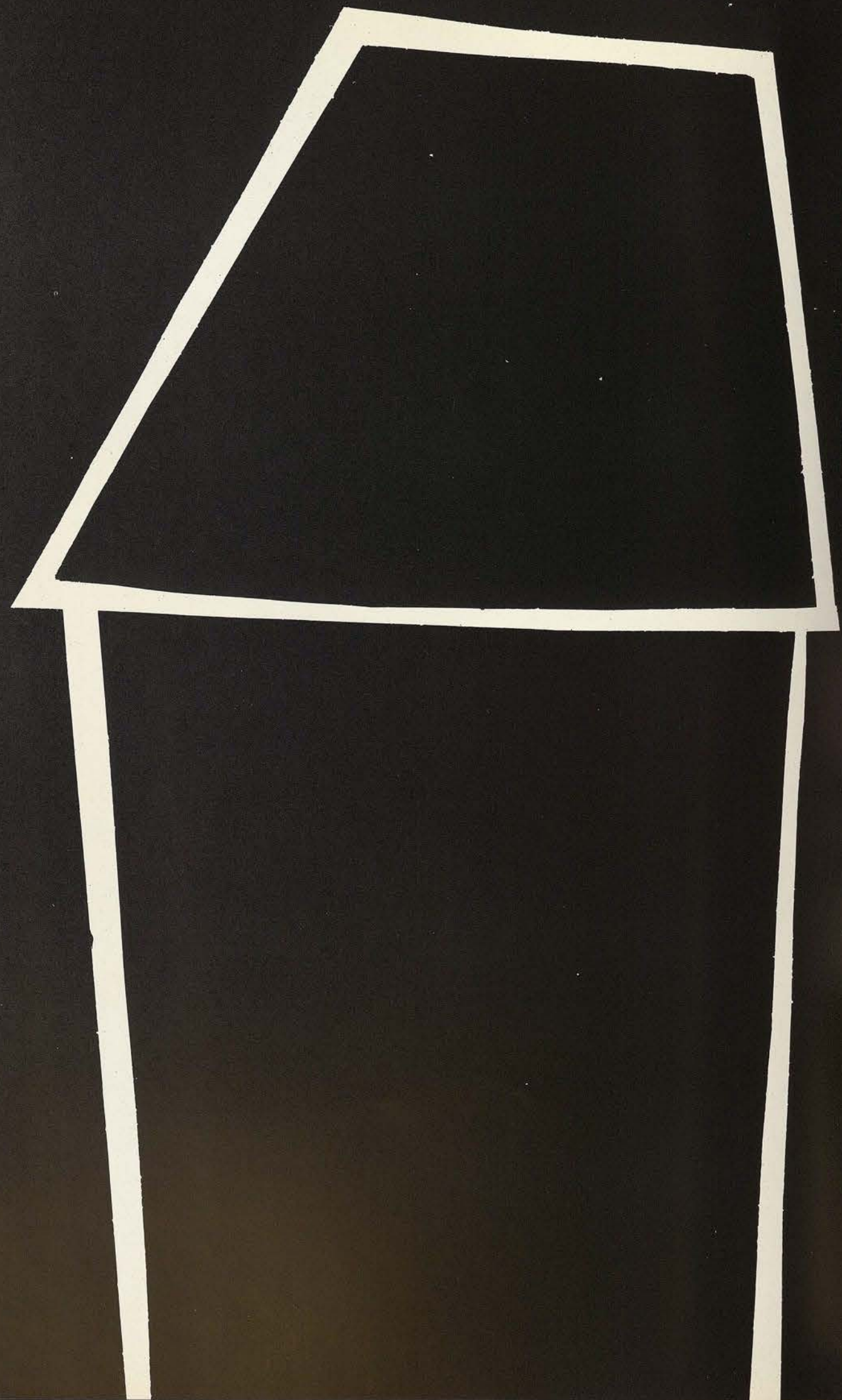



Freshman Class **President** Kay Williams relaxes while she catches up on a few lessons.

Hilda Mote, **vice-president**; Kay Sayre, **Secretary**, and Janice Fenton, **treasurer**, discuss Freshman activities on the way to class.





ABRAHAM, HOPE el paso
ALBRO, ANN san angelo
ALLEN, JOAN jourdanton
ALLEY, BETTY JUNE mcallen



ANDERSON, JOYCE kansas city, mo.
ANTHONY, GWENDOLYN plains
ARREAGA, GUADALUPE del rio
BACHOFEN, ELEANOR san antonio



BADOLATI, ANN brownsville, tenn.
BAIZE, JULIA JAMES graford
BAKER, PATTIE peabody, kans.
BARFKNECHT, SYLVIA hebron



BASSEL, JANE MARIE lampasas
BAUMGARDNER, DARLA arkansas city, kans.
BAYLOR, JUDITH ANN el paso
BEAGLE, GAIL JOYCE nederland



BECKER, GERTRUDE new braunfels
BECKER, GRACE ELAINE new braunfels
BECKER, SARA denton
BEKEN, WILL ANN weimar



BELL, DOROTHY LOUISE henderson
BENNETT, NELWYN pittsburg
BESNETTE, CAROLEE el paso
BIRKEL, SONIA MARIE waco



BLACKMORE, PEGGY perryton
BLACKWELL, NAOMI JANE dallas
BLUM, JOAN hugo, okla.
BODEMAN, ELIZABETH lockhart

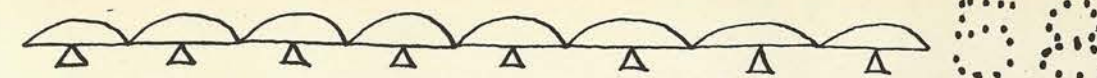

BONNER, LAURA RUTH mesquite
BOOTH, PATRICIA JUNE fort worth
BOUCHE, ELISA ISABEL david, panama
BOWERS, CYNTHIA ANN alice

BOWLING, MARY SUE roswell, n. mex.
BOWMAN, MILDRED roswell, n. mex.
BOYER, VANESSA kansas city, mo.
BOYLE, ANN takoma park, md.

BRADY, GEORGIA ANN dallas
BRAKEBILL, SUE ELLEN sulphur springs
BRANCH, PHOEBE denton
BRANKSTONE, KETTIE LOU fort worth

BRASHEAR, CLAUDETTE lufkin
BRENNER, JANIS hot springs, ark.
BREWER, BARBARA dallas
BRIDGES, JULIA paris

BRITTAN, NANCY arlington
BRITTON, JOYCE sherman
BROWN, BEVERLY san antonio
BROWN, JO ANN gilliam, la.

BROWN, RUTH orlando, fla.
BURDICK, SHIRLEY ANN mart
BURNETT, LAVEALE lovington, n. mex.
BURNS, ANN NELL san antonio





BURPEE, CAROLINE JUNE houston
 BYARS, SHIRLEY LYNN hobbs, n. mex.
 CAGLE, CAROLYN edna
 CALLOWAY, PAT fort worth

CALVERT, MARILYN fort worth
 CAMPBELL, ROWENE tyler
 CAMPBELL, WILBURINE del rio
 CARDENAS, ELENA MARIA laredo

CARNEY, LIBBY hot springs, ark.
 CAROTHERS, NANCY ANN alexandria, va.
 CARRERA, ESTELA rio grande city
 CARSWELL, MARY ANN taylor

CARTER, JOYCE GAYLE bonham
 CASEY, HELEN borger
 CASSO, MOPY nuevo laredo, tamps., mex.
 CAVAZOS, ALICIA mcallen

CHALKLEY, MARIANNE dallas
 CHAMBERS, COLLEEN dallas
 CHAPMAN, MARY EUGENIA cheneyville, la.
 CHEVES, RITA petersburg

CHILLINGTON, HELEN darien, conn.
 CHITWOOD, CLARA denison
 COLEMAN, ALICE monroe, la.
 COLEMAN, JOY littleton, colo.

COMPTON, LOUISE waco
 CONNOR, NANCY ANN mcallen
 COOK, JOCYLLE west memphis, ark.
 COOPER, LOUISE little rock, ark.



COOPER, MARTHA ANN houston
 CORMIER, WALDINE orange
 CORNISH, JOYCE JEAN hallsville
 COWART, GWEN mineola

COX, DONNIE NELL mccauley
 CRAMER, JAN dallas
 CRAWFORD, MARY ANN kaufman
 CRISJOHN, DAWN MARIE tulsa, okla.

CROCKETT, MARY ANN port arthur
 CRULL, BEVERLY amarillo
 CRUMP, ALICIA naples
 CUMMINS, PATSY RUTH iraan

CURRY, CAROLYN marshall
 DANIEL, WANDA houston
 DAVIDSON, HARRIET houston
 DAVIS, CHARLOTTE dallas

DAVIS, JANE abilene
 DAVIS, MARILYN forney
 DAVIS, YVONNE taylor
 DAWSON, SHIRLEY little rock, ark.

DEAUX, JOYCE tuckerman, ark.
 DELAY, PATRICIA irving
 DELOACH, CAROL dallas
 DILLARD, KAY galveston





DIXON, SHERRY ANN wewoka, okla.
DODDS, ALICE RUSSELL edinburg
DOLBIER, LOIS JANE dallas
DOLFI, DIANE galveston

DOUGHTY, MARGARET dallas
DUNCAN, MARGARET clifton
DUNLAP, EMMA JEAN carthage
DYER, MARGARET denver city

EARHART, NORMA KAY roswell, n. mex.
EDMISTON, MARTHA longview
EDSTROM, BARBARA dallas
EDWINS, MARY FRANCES gulfport, miss.

ELLIOTT, PHYNILA oklahoma city, okla.
ENGLEMAN, DOTTIE ANN fort worth
ESHENFELDER, JUDY dallas
ESPIE, ELEANOR louisville, ky.

ESSEX, CORITA ANN almyra, ark.
EVANS, ARLENE tampa, fla.
FABBRE, DOLORES waco
FAULDER, BARBARA CROZIER bombay, india

FENTON, JANICE des moines, iowa
FERREE, NANCY CAROLYN randleman, n. c.
FINCH, MONEEN houston
FINDLEY, MARY CORAL longview

FINKE, DORIS ANN pottsboro
FLEMING, MARY ANNE bells
FLEMING, SHARON port isabel
FLORES, SHIRLEY harlingen

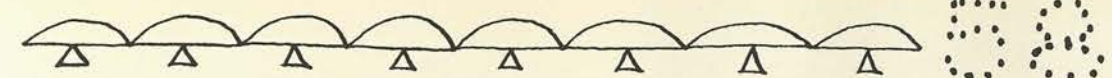

FLOYD, KATHLEEN rumford, me.
FORD, CAROL MARGARET tulsa, okla.
FORD, MELBA san antonio
FOOTE, NORA GENE simonton

FOSTER, JOANNE bridge city
FOSTER, MARY LOU point
FRANK, YOLAINE paris
FRASIER, BARBARA roswell, n. mex.

GARCIA, MARIA MINERVA premont
GARCIA, OLIVIA laredo
GAROFANO, THERESA new haven, conn.
GARRETT, GEORGE ANN kerrville

GARZA, RUPERTA LILIA benavides
GAUGHAN, PATRICIA hudson, ohio
GENTRY, ANN mt. pleasant
GEORGE, NANCY houston

GERHARDT, JEANNETTE irving
GILLIAM, ALICE houston
GOHMERT, JANICE fort worth
GONZALEZ, MERCEDES laredo

GOODE, BARBARA longview
GOODNER, FRED A denton
GOODNIGHT, JANE gainesville
GOULD, HELEN jacksonville





GRANADOS, ANITA kingsville
 GRAVES, MARY ANN paris
 GREEN, CAROL west memphis, ark.
 GREEN, WILLA artesia, n. mex.

GRIMES, LEA OPAL san antonio
 GRINER, GRETCHEN texas city
 GUERRA, BERTA delmita
 HAHN, IDA BELLE port arthur

HALK, JUNE hot springs, ark.
 HANCOCK, ANN galveston
 HARDWICK, GENEVA dallas
 HARRISON, BETTY lufkin

HARRISON, SARA timpson
 HARSHAW, JERREL loco hills, n. mex.
 HARTMAN, SANDRA wheaton, ill.
 HARVEY, CAROLYN denison

HAUSER, ANN spartanburg, s. c.
 HAVEMAN, BARBARA frost
 HAWKINS, DELORIS shreveport, la.
 HAYS, MARY SUE jourdanton

HEADEN, LUANN cushing, okla.
 HEFFINGTON, HELEN wichita falls
 HEFFNER, KATHERINE houston
 HEFFNER, ROBERTA reidsville, n. c.

HENSON, HELEN tulsa, okla.
 HERIVEL, BARBARA littleton, colo.
 HILL, NORMA JEAN denton
 HINEMAN, MARTHA JANE memphis, tenn.

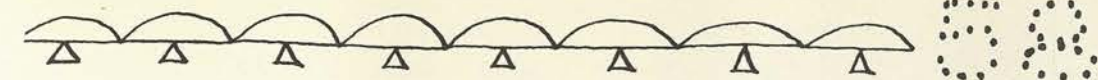

HINOJOSA, IRMA falfurrias
 HOFSTAD, PATRICIA port neches
 HOLDER, NANCY JAN little rock, ark.
 HOUGHTON, DAPHNE LOU dallas

HOWARD, BARBARA JOAN borger
 HUBER, JUNE houston
 HUDSON, BARBARA longview
 HUDSON, GAYLE bogata

HUGHES, BEBE tampa, fla.
 HUMPHREYS, SUE LYNN fort worth
 HUNDLEY, GARNETT lake charles, la.
 HUTCHINS, BEATRICE wellington

INGRAM, PHYLLIS denton
 INGRAM, WILMA dalhart
 INMAN, CAROL santa maria, calif.
 IRWIN, ALIDA ANN san antonio

IVEY, GEORGENE englewood, colo.
 JACKSON, LASCA mt. pleasant
 JAHELKA, GAIL deerfield beach, fla.
 JAMES, JO ANNE san antonio

JENKINS, SHIRLEY phillips
 JERNIGAN, ARDITH roswell, n. mex.
 JOHNSON, MARY KATHERINE avery island, la.
 JOHNSON, PAT denison





JOHNSON, SANDRA waco
JONES, ANNE frost
JONES, BETTY thornnton
JONES, MARION overton

JONES, SARAH ELLEN texas city
KAPS, MYRA NELL borger
KAUFMAN, MARIE miami, fla.
KEITH, GLENDA borger

KELLY, HELEN port arthur
KIDWELL, REBA ANN alamogordo, n. mex.
KINNARD, BARBARA iraan
KIRK, MARTHA little rock, ark.

KOLANDER, PHYLLIS MAUREEN mt. pleasant
KRIEBEL, JOAN MARLENE mission
KROPP, SHIRLEY ANN farmington, mo.
LAMBERT, JANICE borger

LAMBETH, DOT terrell
LANGFORD, BONNIE itasca
LEBAHN, DOLORES cleburne
LEE, JUANITA clarksdale, miss.

LEISTER, NORMA CLARE orange
LENERT, ROSEMARY college station
LINDEMANN, ANN dallas
LOGAN, MARILYNN jacksboro

LOPEZ, LUCILLE KATHERINE san antonio
LOPEZ, ROSINA santa fe, n. mex.
LOVELL, SHERYL york, nebr.
LOVETT, JOYCE san benito

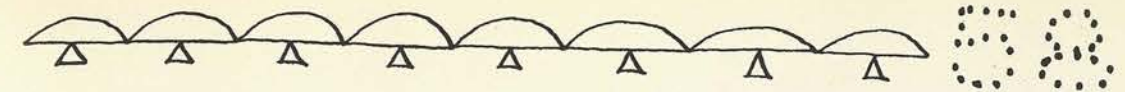

LUNDQUIST, CAROL dallas
LYLES, LOLA memphis, tenn.
LYNN, JACQUELINE belton
McBEE, MARY LOU el paso

McBRIDE, JANETTE bronson
McCABE, JO ANN rockport
McCALMON, SALLY tulsa, okla.
McCARTY, KAY electra

McCLAIN, GAYLE plainview
McCLAIN, JERRI dallas
McCLENAHAN, DOROTHY IRENE el paso
McCORQUODALE, LOUISE newton

McCRITE, MARY SUE roswell, n. mex.
McDANIEL, MABETH hondo
McDANIEL, MARY ANN baytown
McDONALD, DOROTHY galveston

McDOWELL, GAIL monroe, la.
McMULLAN, ANNA sulphur springs
McMULLEN, MARILYN memphis, tenn.
MACHART, DELORES denton

MacINTOSH, BONNIE bisbee, ariz.
MACKRELL, AMELIA ANN baytown
MADRID, ALICIA redford
MANGUM, JANISS mission





MANNING, BETTY LOUISE orange
MANSFIELD, BARBARA bandera
MAREK, CONNIE rocksdale
MARSHALL, CHARLOTTE grand prairie

MARTINEZ, MARIA LOUISA mcallen
MATHIS, NELDA texas city
MATSON, NATASHA arkansas city, kans.
MATTECK, BETTY MARIE taylor

MAYNARD, BLANCH joinerville
MEADERS, MARYAN ada, okla.
MEADOR, BARBARA gainesville
MEADOR, MARY BLANCHE saint jo

MEDINA, SOCORRO SANCHEZ kerrville
MERRITT, MARTHA mineola
METREYEON, SHIRLEY nederland
MILLER, ALLISON shreveport, la.

MILLER, ANNA dallas
MILLER, JACKIE dallas
MILLER, SYLVIA artesia, n. mex.
MILLSAP, DOROTHY sanger

MINOT, BETSY dallas
MINTER, QUAY fort worth
MITCHELL, ELIZABETH dallas
MITCHELL, SANDRA quanah

MOBLEY, MICHAEL dallas
MONTGOMERY, MARY LOU lewisville, ark.
MOORE, ANN denver city
MOORE, GAIL wichita falls

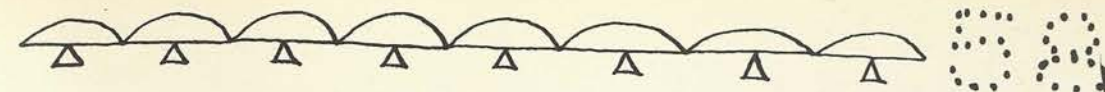

MOORE, LORETTA raymondville
MOORE, MARILYN YVONNE columbia, tenn.
MOORE, MAUREEN mcallen
MOREHEAD, TOMMY richmond

MORENO, YVONNE miami, fla.
MORGAN, MELBA SUE dallas
MORROW, BARBARA dallas
MOTE, HILDA dallas

MULLER, MARTHA fort worth
MULLER, MYRTLE ILENE corpus christi
MULLINS, ANN abilene
MUSGRAVE, GLORIA GAYLE phillips

NAGATORI, MILDRED san benito
NALL, JERRY LOU memphis, tenn.
NALLS, PERNA ANN dallas
NASH, MARILYN muskogee, okla.

NASH, NANCY stanton, miss.
NATION, WANDA LOU maypearl
NELSON, CHARLENE mckinney
NEWMAN, PATRICIA del rio

NIMMO, ARLENE henrietta
NUCKLES, MARY lampasas
OBER, MARY CHARLOTTE denton
OCHOA, ANNA laredo





O'HEARN, ELIZABETH dallas
 OLIVER, PATSY JO dumas
 ORR, KAY denison
 OTTO, HELEN port arthur

PANKONIEN, BETTY ANN brenham
 PARKINSON, NANCY fort worth
 PARKS, JOAN ALLINE snyder
 PARR, VELMA columbia, tenn.

PATE, SUZETTE mcallen
 PERRY, JUDY houston
 PERRY, MARY KATHRYN lewisville, ark.
 PEYTON, PATRICIA shreveport, la.

PHILLIPS, BARBARA texas city
 PHIPPS, LINDA LEE parsons, kans.
 PICKENS, ELIZABETH MARIE waco
 PINSON, DIANA dallas

PISTOLE, ROSEMARY morretton, ark.
 PITTS, BEVERLY JO temple
 POLLOCK, MARTHA cleburne
 POPE, CAROLYN san angelo

POWELL, BETTIE RUTH denver, colo.
 PRIEST, MARY ELIZABETH hot springs, ark.
 PROCTER, MARY JOYCE marshall
 PUGH, NELMA lubbock

PUTNAM, DOROTHY san antonio
 QUESENBERRY, PATRICIA ANN bluefield, w. va.
 QUIJANO, FRANCISCA laredo
 QUIJANO, MARIA DE LOS ANGELES laredo



RAINEY, DIXIANNA shreveport, la.
 RANATZA, EVELYN CLARE new orleans, la.
 RANKIN, JANE ELIZABETH belmont, n. c.
 REDING, CARROL ANN san antonio

REED, BARBARA lonoke, ark.
 REED, SHIRLEY ANN allen
 RENFROW, JEANINE monroe, la.
 RICHMOND, BETTY RUTH raymondville

RIGGS, CAROL mesquite
 RIGGS, MARY SUE silver city, n. mex.
 RINGER, SHIRLEY LEE warsaw, ind.
 RISINGER, JANETTE quanah

ROBERTS, KAY little rock, ark.
 ROBERTS, SALLY roswell, n. mex.
 ROGERS, JOAN DENISE pampa
 ROGERS, SARA HELEN paris

ROSS, JANE CLAUDETTE ormond beach, fla.
 ROWELL, ANNE houston
 ROYALTY, CAROLYN pecos
 RUCKER, JOANNA jacksonville, fla.

RUPERT, DOROTHY carlsbad, n. mex.
 RUTH, MARY ANN houston
 SAYRE, KAY WILSON stuttgart, ark.
 SCHLUTTER, VERNA MARY baltimore, md.





SCHMIDT, PEGGY orange
 SCHOENFELDT, MARSHA LEE louisville, ky.
 SCHWARTZ, BARBARA brenham
 SCHWOPE, DOTTIE san antonio



SEELY, LOY denison
 SEEMAN, MARY KATHERINE bryan
 SELLERS, MARGIE whitesboro
 SHAW, JUDY LOUISE dallas



SHEARER, SORY handsboro, miss.
 SHINAULT, DOROTHY shreveport, la.
 SIGLER, FRANKIE houston
 SKIDMORE, IRIS VERA san diego



SKILES, BETTY LOU plano
 SKINNER, BETTY ANNE martinez, ga.
 SMITH, DANA midland
 SMITH, JO KATHRYN el paso



SMITH, MARY CAROL wellington
 SMITH, ROSE JEAN dallas
 SMITH, SHIRLEY perryton
 SOLMON, FATIMA dallas



SORENSEN, KAREN council bluffs, iowa
 SORESEN, LERA JO dallas
 SOUTHWORTH, CAROLE roswell, n. mex.
 SPANN, LORENE decatur



SPOERL, BARBARA dallas
 STANCELL, ANN hot springs, ark.
 STANFORD, DELORES hamilton
 STARNATER, JEANNE dallas

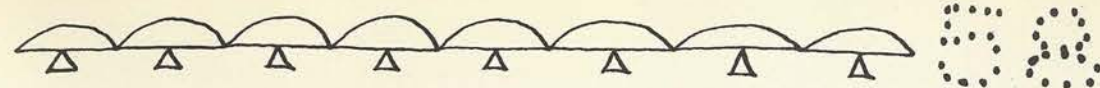

STEARNS, ELEANOR fordyce, ark.
 STEEN, LINDA LOU little rock, ark.
 STOBAUGH, BARBARA fort wayne, ind.
 STOUGH, SALLY helen, ark.

STROUP, MIRIAM artesia, n. mex.
 SUMMER, JEANETTE tulsa, okla.
 SUMMERS, SYLVIA memphis, tenn.
 SWEARINGEN, MARY NELL woodville

TAYLOR, LORETTA CHRISTINE dallas
 TAYLOR, MARLENE denton
 TERRY, GLORIA houston
 TEY, EDENE dallas

THOMAS, KATHERINE ELAINE corpus christi
 THOMAS, MARTHA grenada, miss.
 THOMAS, PATRICIA la marque
 THOMAS, SHARON naples

THOMPSON, MARGARET edmonton, ky.
 THOMPSON, MARION lufkin
 THOMPSON, MARY LOU mcallen
 TODD, MARILYN memphis, tenn.

TOLBERT, JEAN sherman
 TOMBERLAIN, BARBARA naples
 TORRES, HILDA ESTHER granger
 TRAIL, MARY ELIZABETH ferris





TRAVIS, HELEN el dorado, ark.
 TREVINO, EVA escobas
 TROIANI, DENA mcalister, okla.
 TURNER, JUDI san antonio

TYSON, NORA LOUISE alvin
 UTTERBACK, AVONELL denison
 VAN HOLLEN, SUSAN edinburg
 VICKREY, JAN falfurrias

VINES, MARY ANN anthony
 VINSON, PATRICIA victoria
 VONDERGOETZ, MARGARET houston
 VRANA, LAURA NELL jourdanton

WALDRON, BONNIE college station
 WALKER, MONA LAYNE shreveport, la.
 WALLACE, DINA LEE pine bluff, ark.
 WALLEN, MARILYN ELEANOR las piedras, venezuela, s. a.

WALSH, CAROLYN fort worth
 WARD, BARBARA RUTH dallas
 WARTES, BEVERLY brownfield
 WARWICK, MARGARET ANNE st. petersburg, fla.

WATERFIELD, PAT houston
 WATSON, LEELLYN lasara
 WATSON, LLEWELLYN lasara
 WATSON, MARY ELIZABETH gainesville

WEATHERFORD, RITA el dorado, ark.
 WEATHERLY, JOAN paragould, ark.
 WEBB, KATIE JOANN seminole
 WEIDMAN, SANDRA SUE galveston

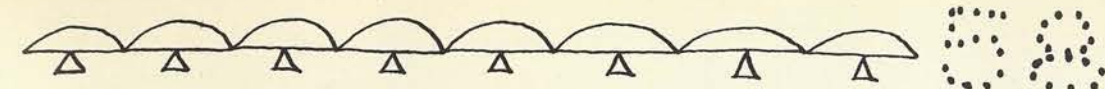

WENGER, MARGARET san antonio
 WESEMAN, BETTY el paso
 WEST, PEGGY JUNE wichita falls
 WESTSMITH, GERTRUDE dallas

WETZEL, BETTY ANN dallas
 WEVER, BARBARA JEAN west memphis, ark.
 WHARTON, JULIA RUTH dallas
 WHITE, JUNE CARLA prescott, ark.

WHITE, RUNELLE dallas
 WHITEHURST, FRANCES groesbeck
 WHITENER, SAMMIE marshall
 WHITLEY, ANN farwell

WHITMIRE, MARJORIE edgewood
 WIGGINS, BARBARA houston
 WIGGINS, LANELL pine bluff, ark.
 WILLIAMS, DELESA FAY dallas

WILLIAMS, JOYCE greenville
 WILLIAMS, KAY denton
 WILLIAMS, MAURINE orlando, fla.
 WILLOUGHBY, GAIL ada, okla.

WILSFORD, DOROTHY waxahachie
 WILSON, DARLENE quitman
 WITHERS, BILLY alamogordo, n. mex.
 WOFFORD, JEANETTE cookville





WOHLERMANN, URSEL quito, ecuador
 WOOD, JUDITH ANN houston
 WOODBURY, SUSANNE houston
 WOODWARD, BARBARA ANNE
 west palm beach, fla.

WORKMAN, HARLEEN lockney
 WORSHAM, DEANNA little rock, ark.
 WORTZ, GAIL fort smith, ark.
 WRIGHT, CAROL ANNE beaumont

YOUNG, CAROLINE coleman
 ZIGMOND, JANETTE poteet
 ZIMMERMAN, GEORGIA tulsā, okla.



freshmen

ALLEN, BERNIE
denton, texas

ABRAHAM, PEGGY
el paso, texas

BOWER, HELEN
victoria, texas

BOYD, ROBBIE
carlsbad, new mexico

COMMANDER, SYLVIA
alto, texas

MANN, SUE
colmesneil, texas

WALDEN, GAIL
mesquite, texas

mid-term students

sophomores

RODRIQUEZ, EVA
newgulf, texas

WHITE, JEAN
edroy, texas

juniors

BURK, JOBELLE
rolla, missouri

RUSSELL, KAY
beeville, texas

SCHLUTTER, BETTY
baltimore, maryland

class sponsors

The class sponsors and their families participate enthusiastically in class activities, especially at Stunt time, when excitement and loyalty are high.



Dr. and Mrs. Robert W. Higgins,
Freshman Class

Mr. and Mrs. John Murray Kendrick
and Sophomore Class President
Mary Hensley rejoice over the Stunt
Cup.



Mr. and Mrs. E. Robert Black,
Junior Class



Dr. and Mrs. Kennon H. Shank, on
their eleventh wedding anniversary,
Senior Class sponsors



White-clad February graduates and other Foundation members listen to graduation speakers.



February graduates of the Kress Foundation.

kress foundation



BARTLEY, MRS. WILLIE
BELZ, MRS. LOUISE
BRANDENBERGER, MRS. RUTH
BRYANT, MRS. LAURA

COCHRAN, MRS. HELEN
CROSS, JUDITH
GRAY, MRS. EVELYN

HOOPER, MRS. VIRGINIA
KLEIN, MRS. ANNA L.
McFARLIN, MRS. VIRGINIA
PAYNE, MRS. MERLE

Anthis, Fay, B.S.
Houston, Texas
home economics education
Barton, Frances A., B.S.
Freeport, Texas
home economics education
Bowers, E. Cohyn, M.A.
Denton, Texas
health, physical education and recreation
Bradford, Mary Kathleen, B.A., B.S.
Arlington, Texas
music

Brady, Lois C., B.S.
Hugo, Oklahoma
home economics education
Campbell, Mrs. Helen Buck, B.S., M.A.
Denton, Texas
nutrition
Campbell, Mary, B.S.
Denton, Texas
musicology
Caster, Bethel Maxine, B.S., M.A.
Denton, Texas
clothing and textiles

Cooper, Clara Elizabeth, B.S.
Denton, Texas
radio
Crawford, Margie, B.S.
Argyle, Texas
health, physical education and recreation
de Coligny, Marion, B.S., B.A., M.A.
Denton, Texas
psychology
Ford, Mrs. Ann Graves
East Andover, New Hampshire
clothing and textiles



graduate students



In addition to the usual master's degree, TSCW offers advanced professional programs in several departments, and doctoral degrees in the Household Arts and Sciences and in Health, Physical Education, and Recreation.



Garrett, Beth, B.S.
Fort Worth, Texas
home economics education

Glover, Willie Mae Wolfe, B.S.
Austin, Texas
home economics education

Gosney, Vivian L., B.S.
West Brentwood, New York
physical education

Gulvady, Lily, B.S., M.S.
Bangalore, Mysore, India
nutrition



Gibbs, June C.
Spearman, Texas
home economics education

Hard, Graham, B.S., M.S.
Denton, Texas
textiles

Harkey, Mrs. Eula
Melvin, Texas
home economics education

Henderson, Neva, B.S., M.A.
Jacksboro, Texas
home economics education



Hill, Kate Adele, B.S., B.A., M.A.
College Station, Texas
home economics

Hyun, Soon Young
Seoul, Korea
foods and nutrition

Kee, Lillian S., B.S., M.M., B.A., M.A.
Denton, Texas
recreation

Lathrop, Gertrude, B.S., M.S.
Denton, Texas
textiles



Leonard, Lucy
Durant, Oklahoma
home economics education

Light, Marguerite, B.S.
Jacksboro, Texas
home economics

McFerrin, Sandra, B.S.
Dallas, Texas
home economics education

Maxwell, Anna L., B.S.
Commerce, Texas
home economics education



Minick, Dorothy Ann, B.S.
Denton, Texas
child development

Mitchell, Mrs. Kedron G., B.S.
Quail, Texas
home economics education

Odle, Mary Nell, B.A., M.A.
Denton, Texas
english

O'Hara, Dorothy Gene, B.S.
Fort Worth, Texas
physical education



Penton, Mrs. Theresa Katherine, B.S.
Denton, Texas
home economics education

Richter, Mrs. Helen M., B.A.
Denton, Texas
business

Shaver, Tressie, B.S.
Brady, Texas
home economics education

Vandergriff, Nora, B.S.
Hugo, Oklahoma
home economics education



Wright, Georgia Ellen, B.S., M.S.
Wichita Falls, Texas
textiles

Alsop, Mrs. Frances Brown, B.S.
Denton, Texas
home economics

Amacker, Jo Ann, B.S.
Alva, Oklahoma
physical education

Armstrong, Cynthia, B.S.
San Antonio, Texas
physical education

Austin, Mrs. Myrtle Miller, B.S.
Mobeetie, Texas
home economics education

Baker, Mrs. Margaret Patricia
Fort Worth, Texas
home economics education

Baker, Veta Fuller, B.S.
Dallas, Texas
institutional management

Bartram, Mrs. Lucy S., B.M.
New Braunfels, Texas
musicology

Bell, Mrs. Dorothy M., M.A.
Fort Worth, Texas
speech

Berry, Mrs. Gladys, B.A., B.S., M.H.E.
Denton, Texas
nutrition

Betts, Carolyn, B.S.
Dallas, Texas
psychology

Binger, Mrs. Margaret K., B.S.
Dallas, Texas
art

Blount, Lois, B.A., B.S.
Nacogdoches, Texas
physical education

Boswell, Gloria June
Irving, Texas
physical education

Bradley, Elizabeth, B.A.
Fort Worth, Texas
speech therapy

Bradley, Mrs. Willo
Hico, Texas
education

Brient, Ellen
El Paso, Texas
physical education

Brock, Mrs. Allie B., B.A.
Denton, Texas
history

Buie, Mrs. Ouita, B.M.
Jonesboro, Louisiana
education

Casler, Maryellen, A.B.
Denton, Texas
library science

Christie, Margaret, B.S., M.S.
Orange, Texas
home economics education

Corbin, Johnnie
Denton, Texas
education

Creel, Mrs. Theda B.
Denton, Texas
elementary education

Crismon, Ronda Jean
Fort Worth, Texas
speech therapy

Deering, Elaine M., B.S.
Fort Worth, Texas
education

Duck, Mary Virginia, B.S.
Greenville, Texas
physical education

Duke, Doris, B.S.
Laredo, Texas
physical education

Dyson, June, B.S.
Pineville, Louisiana
home economics

Eggebrecht, Muriel Frances, B.A., M.A.
Waco, Texas
library science

Farmer, Mrs. Janie, B.S.
Terrell, Texas
home economics education

Faseler, Dora, B.S.
Hondo, Texas
home economics education

Ford, Mary Elizabeth, B.S., M.A.
Fort Worth, Texas
speech

Foster, Mrs. Joan Jenner, B.S.
Denton, Texas
education

Foster, Mrs. Myrtle Evelyn, B.S.
Denton, Texas
library science

Gamba, Gertrude M.
Denton, Texas
nutrition

Gonzalez, Guadalupe P., B.A.
San Diego, Texas
business education

Haas, Mary, B.A., M.S.
Tahlequah, Oklahoma
home economics education

Hackworth, Mrs. Ruth N., B.S.
Denton, Texas
home economics

Harris, Nadene, B.S., M.S.
Tahlequah, Oklahoma
home economics education

Hays, Margaret Dean, B.S.
Fort Worth, Texas
physical education

Heitmiller, Ruth Ann, B.S.
Lubbock, Texas
physical education

Hickling, Mrs. Boots Cooper, B.S.
Dallas, Texas
recreation

Hobbs, Cloval H., B.S.
Edgewood, Texas
speech

Jackson, Mrs. Betty Moore, B.S.
Denton, Texas
business

Jahn, Genevieve, B.S.
Seagoville, Texas
library science

Jupe, Sister Mary Liberte, B.A.
San Antonio, Texas
home economics education

Kinnaird, Muriel, B.S.
Springfield, Missouri
dance

Lomax, Mary Helen, B.A., B.S.
Big Spring, Texas
physical education

Longley, Mrs. Polly Clare, B.A.
Denton, Texas
speech

McBride, Ruth, B.S.
Jonesboro, Louisiana
home economics education

McGee, Mrs. Alma
New Boston, Texas
home economics education

Maxwell, Sister Mary Bertina, B.A.
San Antonio, Texas
home economics education

Melton, Mrs. Robert
Fort Worth, Texas
home economics education

Milam, Mrs. Hazel K.
Denton, Texas
art

Miller, Esther, B.A.
Irving, Texas
library science

Miller, Mitzel, B.A.
Fort Worth, Texas
history

Monroe, Mrs. Annice, B.S.
Shelleyville, Texas
home economics education

Morris, Mrs. Effie, B.S.
Fort Worth, Texas
education

Myers, Mrs. Alma, B.A.
Lubbock, Texas
business

Neil, Marilyn, B.S.
Fort Worth, Texas
education

Nicholson, Mabel, B.A.
Dallas, Texas
library science

Reuck, Blanche, B.A.
Dallas, Texas
speech therapy

Rhoads, Mrs. Julia Rachel
Denton, Texas
secondary education

Richardson, Harvaley Frances, B.S.
Cleburne, Texas
elementary education

Roberts, Mrs. Evelyn, B.S., M.S.
Forney, Texas
home economics education

Roberts, Loucile B., B.S., M.A.
Abilene, Texas
library science

Robertson, Joan, B.A.
Fort Worth, Texas
library science

Runnels, Mary Maumee, B.S.
Nederland, Texas
home economics education

Russell, Mrs. Ema Ruth, B.S., B.M.
Denton, Texas
music education

Scott, Wenden Diane, B.S.
Dallas, Texas
foods and nutrition

Shaw, Mac Reed, B.S.
Trenton, Texas
home economics education

Shelden, Gene, A.B., M.S.
Denton, Texas
clothing and textiles

Simmons, Mrs. Margaret Anne, B.S.
Fort Worth, Texas
physical education

Slider, Mrs. Katherine, B.S., M.A.
Marshall, Texas
home economics education

Smith, Daphne H., B.S., M.S.
Boerne, Texas
home economics education

Smith, Mrs. Gwendolyn, B.S.
Denton, Texas
speech therapy

Smith, Mary Lou, B.A.
Dallas, Texas
speech therapy

Smith, Virginia R., B.A.
Arkadelphia, Arkansas
speech

Stancil, Mrs. Mollie, B.S.
Nederland, Texas
library science

Stewart, Helen, B.S.
Wellington, Texas
home economics education

Storey, Mary F., B.S.
Lockhart, Texas
speech therapy

Sullivan, Ben Dell, B.A., M.A.
Fort Worth, Texas
library science

Thomas, Elizabeth, B.S., M.A.
Denton, Texas
textiles

Thompson, Doris Claire
Waco, Texas
library science

Tillery, Valentine H., A.B.
Denton, Texas
home economics education

Turner, Betty Ann, B.A.
Fort Worth, Texas
health, physical education and recreation

Tyson, Carolyn, B.A.
Dallas, Texas
english

Walker, Eleanor Joyce, B.S.
Temple, Texas
nursery education

Whiting, Janet, B.A.
Minneapolis, Minnesota
applied music

Winton, Helen, B.A.
Kaufman, Texas
mathematics

Young, Norene, B.S.
Balmorhea, Texas

Degrees are incomplete as listed in the Registrar's office.

who's who

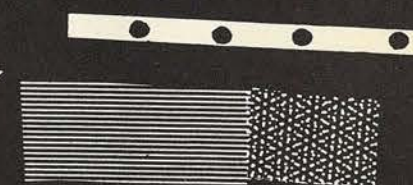
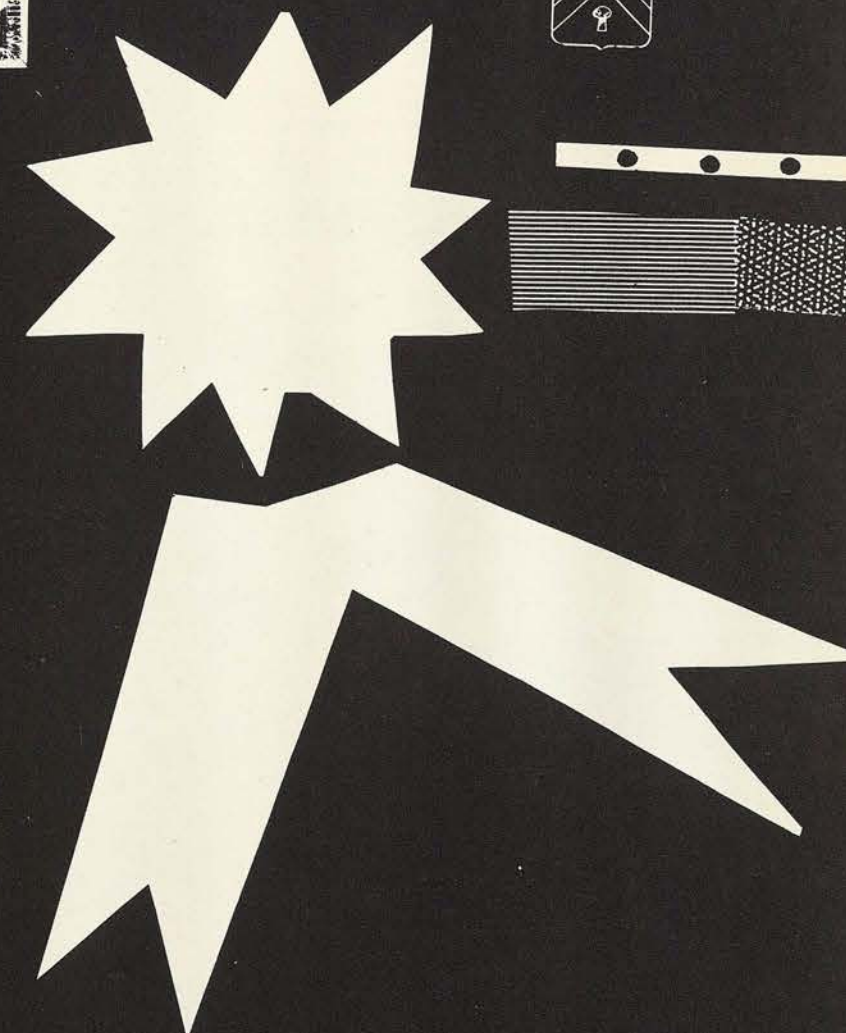
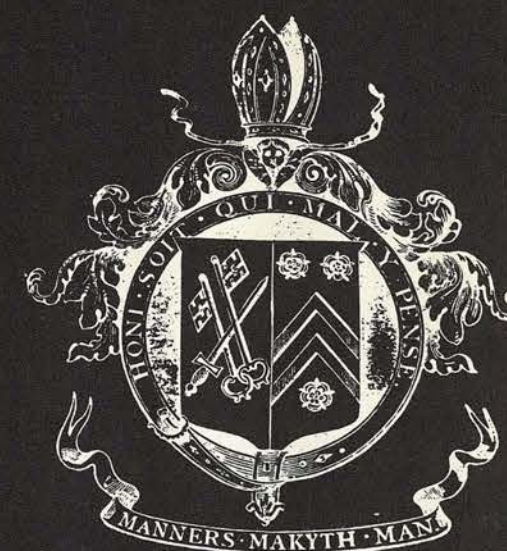



BETTE AUGHTRY

A mid-term graduate, Bette won numerous beauty honors as well as scholastic achievements. Her vivacious personality added to her personal attractiveness. The Gainesville senior was devoted to her kindergarten-primary education major and was especially enthused with her teaching experiences in the lower elementary grades at the Demonstration School. Her love for dixieland jazz and jitterbugging sparked her leisure hours.

PEGGY BISHOP

Another February graduate, Peggy was accomplished in her department and double major of accounting and secretarial service. Although a member of a ranching family in Carta Valley and fond of horses, her greatest interest became problems in accounting. As president of the Professional Business Women's Club and a student assistant, Peggy was one of the most active members of the department. All this and a Texas A&M Cotton Ball Duchess too.



LOIS BREEDLOVE

Senior Class treasurer, Lois is known for her dependable and diligent ways and good-natured manner. Described by friends as "a willing worker," Lois names her ambition to be entering the interpreting field on an international level. The diminutive Spanish major lists drama, classical music, sports and people as her interests. Lois is from Des Moines, Iowa.



JOYCE CONNAWAY

A journalism major from Brooksmith, Joyce is also noted for her dependability and efficiency. She made a dual contribution to the Daily Lass-O during her senior year as Friday editor and Business Manager. This even-tempered student chose home economics as her minor and makes most of her own clothes.



MARCIA DEAN

This energetic senior has made many outstanding contributions in the field of home economics, not only at TSCW, but in the state of Texas as well. A winner of the senior Danforth Award and Texas College Home Economics Girl of the Year, Marcia also distinguished herself as president of Phi Upsilon Omicron. This April bride designs and constructs many of her clothes with perfection.



BEVERLY DRAWE

A versatile senior, Beverly is willing to tackle any problem—either hers or someone else's. As editor of the Daily Lass-O, Beverly directed the publishing of an outstanding university paper which gained a great deal of campus prestige under her capable leadership. A real outdoor girl, she is a journalism major from a ranch in Mercedes. Beverly is an enthusiastic booster of TSCW and participated in every phase of school activities. She served as Daedalian Business Manager her junior year.

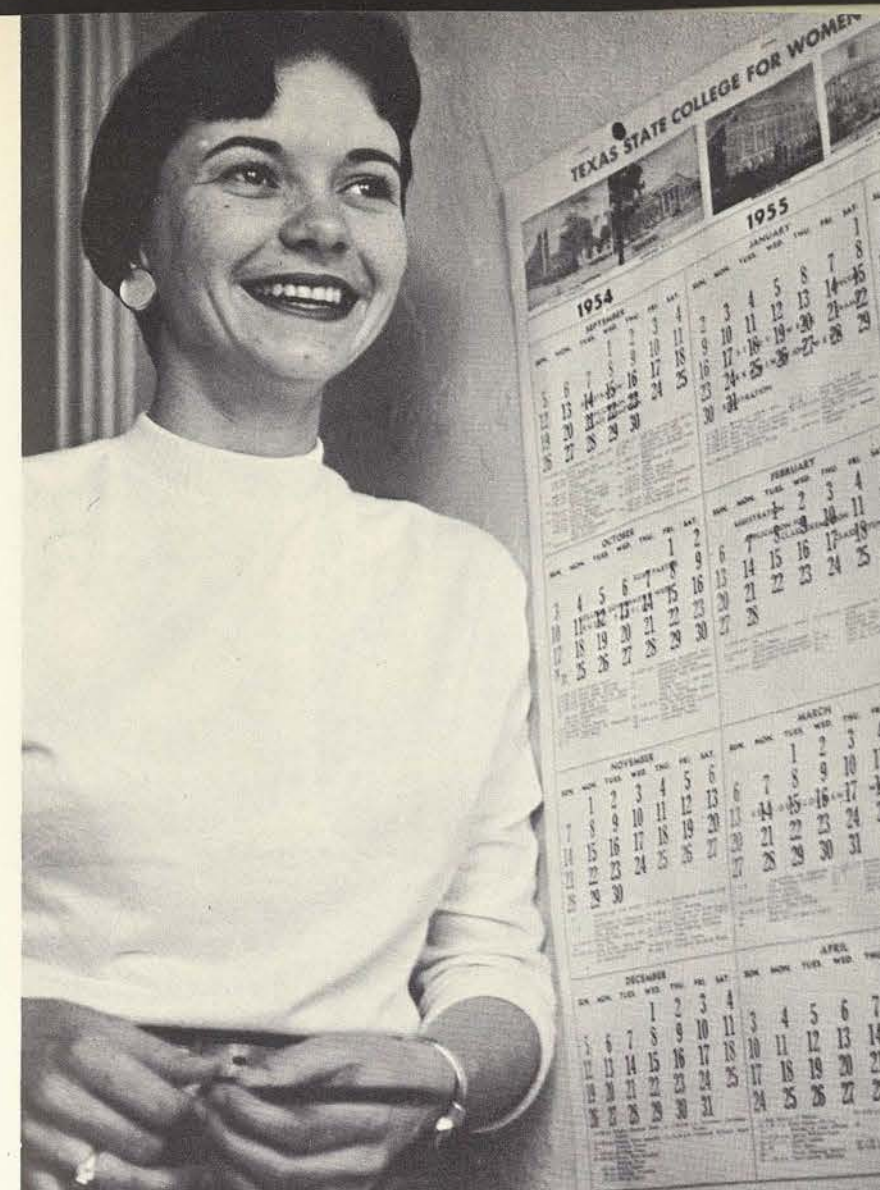

GAIL DURHAM

As head of the student body this year, Gail led the school in one of its most progressive years. Her sparkling brown eyes and unaffected personality have made her a true favorite of each class. Perhaps she is known equally as well for her potent Louisiana coffee and love for "cat" music. A sociology major from New Orleans, Gail branched off into the field of class stunt direction the past two years and helped bring home the cup her junior year.

ELIZABETH FISHER

As editor of this year's Daedalian Annual, Liz once again revealed her ability in the field of journalism. The Dallas senior journalism major served as Tuesday editor of the Daily Lass-O as well. Always a participant in college and class activities, she is a favorite performer at campus functions. Her amiability and good-natured manner are constantly seen in her successful dealings with people.





MARY GUINN

A vivacious and energetic health, physical education and recreation major from Rusk, Mary has sustained her enthusiasm throughout four years. A versatile sportswoman, she names basketball as her all-time favorite. Her traits of friendliness and cheerfulness have boosted her class since its beginning. Her activeness and participation in education as president of Pi Lambda Theta are indicative of her many campus interests.

KATHERINE HADDAD

A pre-medicine major, Katy will enter Galveston Medical School after graduation to further her intention of becoming an obstetrician. Her white lab jacket has been her trademark through four years of conscientious work in her department. As president of the Senior Class, Katy has demonstrated her ability as an organizer and spread her congenial personality throughout the school. She is from El Paso.



PATSY KELLEY

Devoted to English and teaching that subject in high school, Patsy contributed much outstanding work in her department. She was president of Sigma Tau Delta and received the Marian and Kathryn Foote English Scholarship. As chapel organist, the Marlin senior pursued her musical diversion of playing the organ and piano. Another favorite pastime is reading.

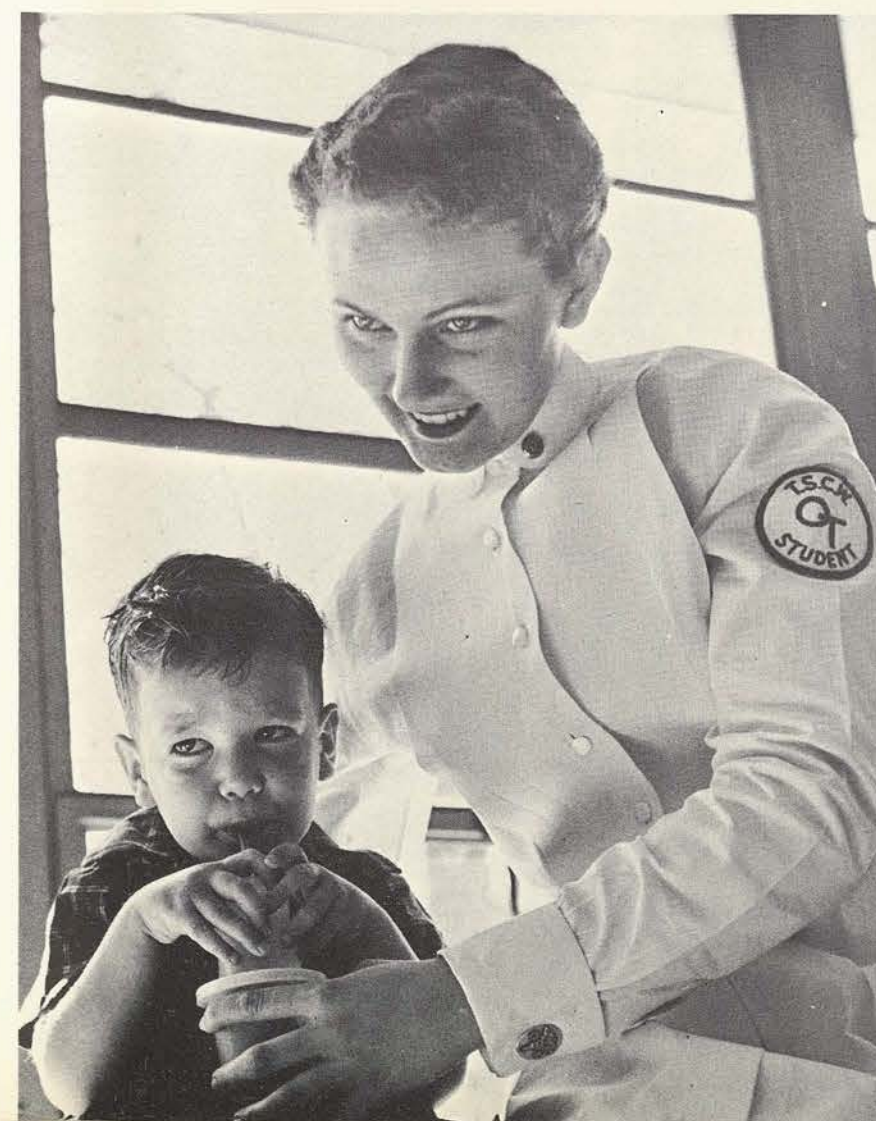

CAROLINE McALISTER

Ideally suited to her profession in occupational therapy, Caroline divided her talents between her department work and school activities. As president of her Sophomore Class and CGA Treasurer, she demonstrated her leadership abilities and efficiency. These same qualities accompanied her occupational therapy duties as she moved away from the campus the last semester to continue her clinical training.

MARY ANN McFERRAN

As president of the Student Council of Religious Activities, Mary Ann led an enriching religious program this year, climaxed by an effective Religious Emphasis Week. M.A., as she is called by her friends, plans to continue her interest in sociology as a child welfare or juvenile worker. She holds more than a casual interest for music which she expresses through her piano and organ abilities. She is from Dallas.



LOYAL McNAIR

A San Antonio health, physical education and recreation major, Loyal successfully led the Women's Recreation Association with an original and diversified program. With natural swimming ability and beautiful coordination, she won many swimming honors and headed the Aquatics Club her junior year. The quiet natured senior hopes to do physical therapy work.



TOMMYE MILLER

An accomplished language student, Tommye realized her main ambition by winning a Fullbright Scholarship for study in France. She studied French, German, Spanish, Latin and Russian. A lover of the Greek and Roman classics and a collector of classical music, the dry-witted mid-term graduate is from Graham.

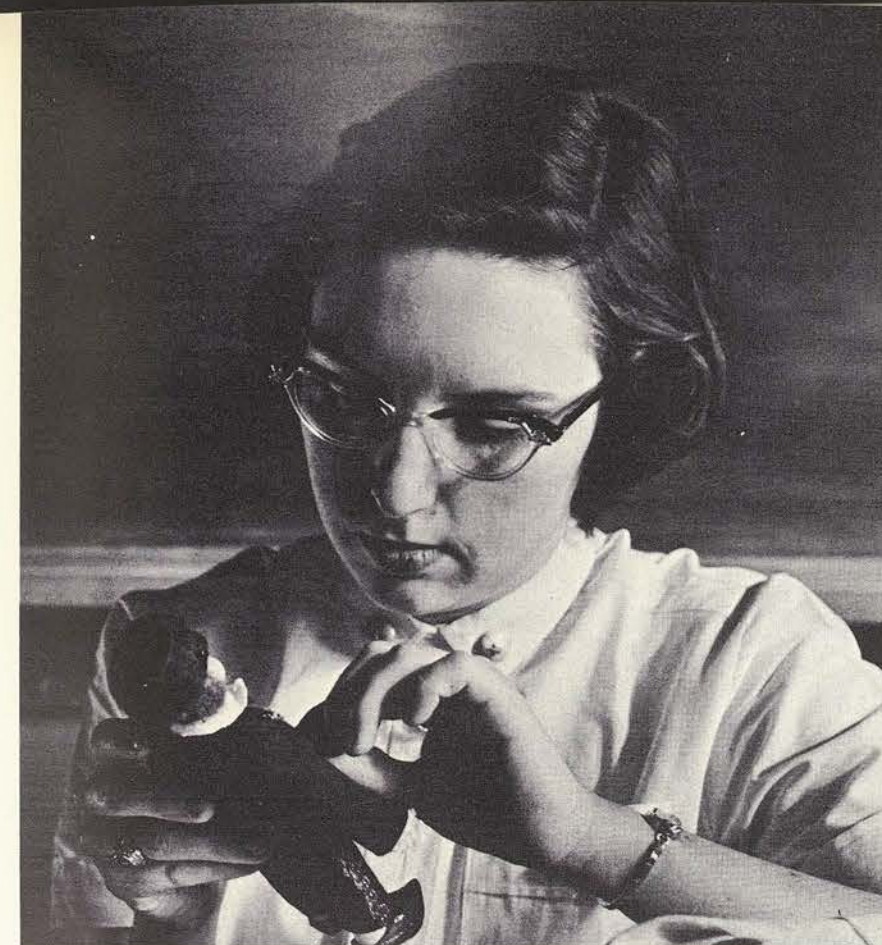

PAT MOORES

As art editor for the Daedalian and cartoonist for the Daily Lass-O, Pat left her talented and creative touch on the campus. Pat's love for Broadway musicals and Dixieland jazz aided her as co-author and set designer of her class's Stunt both her junior and senior years. An advertising design major from Acala, she has maintained a high record of scholastic achievement as well as her extra-curricular activities.

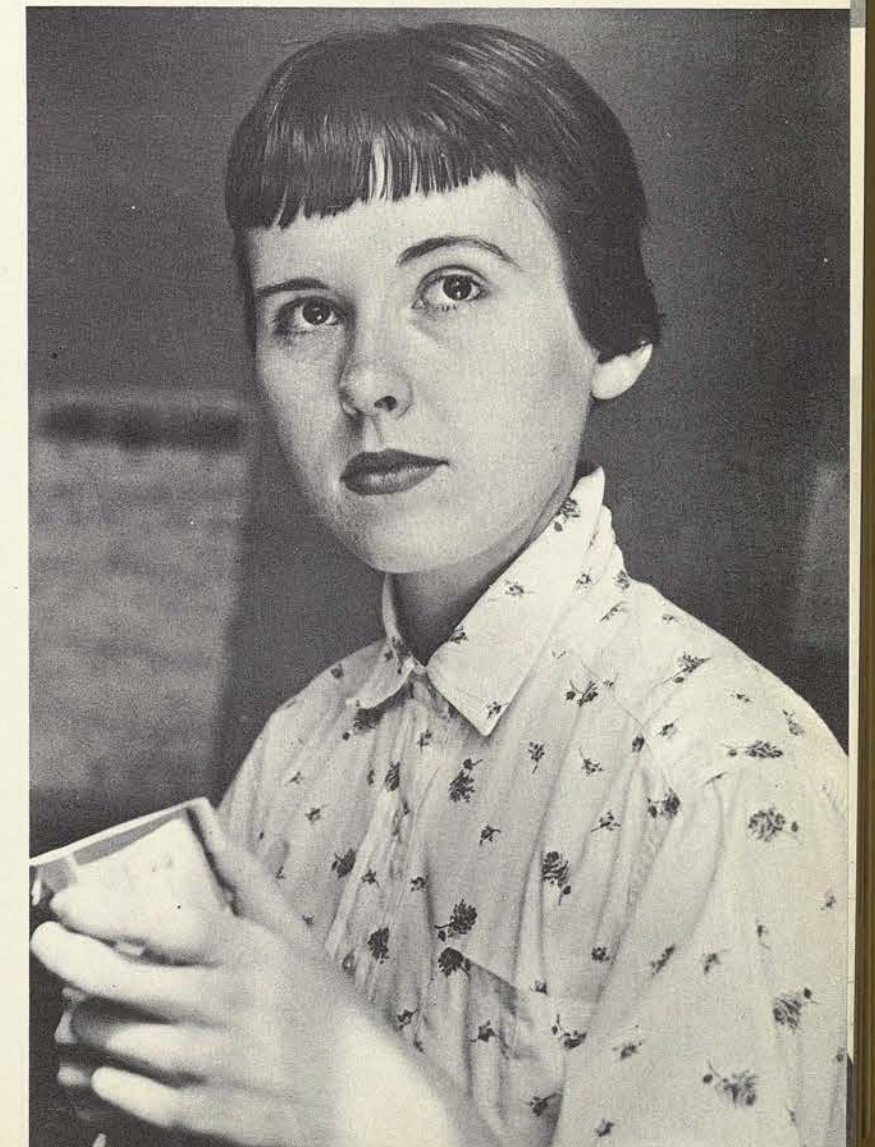



JO ANN ORR

A winner of the Borden's Scholarship Achievement Award, Jo Ann proved her abilities in her major of home economics. She served as president of the Home Economics Club and plans to continue her major through home demonstration work. An active church worker, this friendly Mount Enterprise senior also led the Baptist Student Union this year.

SUE BOYD PARSONS

One of two juniors named to Who's Who, Sue combined marriage with a successful year as president of the Student Council of Social Activities. Her friendly and happy disposition keynoted her active interest in class and extra-curricular work. She was also president of her Sophomore Class. A merchandising major from Siloam Springs, Ark., Sue is fond of sewing, reading and cooking.

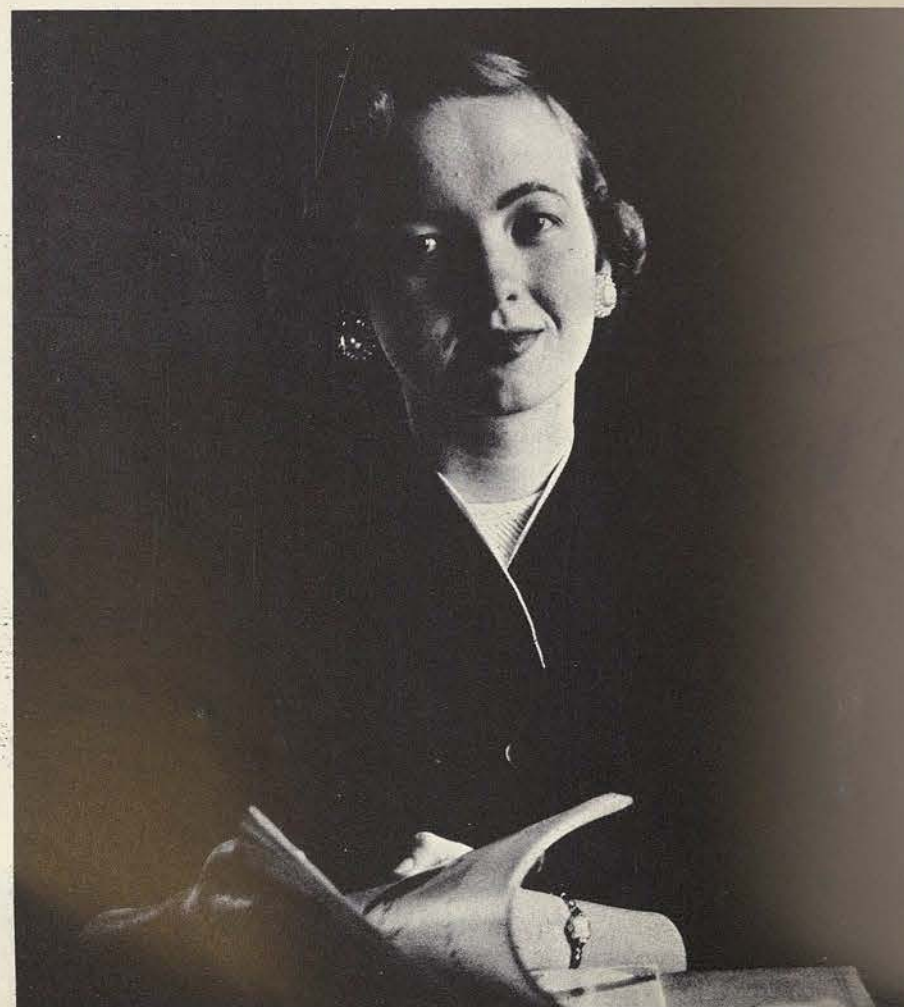

MADELYN PULVER

The second junior to receive the honor, Cookie (as she is known on the campus), is president-elect of next year's student body. Originator of the TSCW blazer, she is a general business major from Saratoga Springs, New York. As president of the Junior Class Cookie exhibited qualities of leadership which also characterized her work in her department. She has also taken several awards as a golfer.

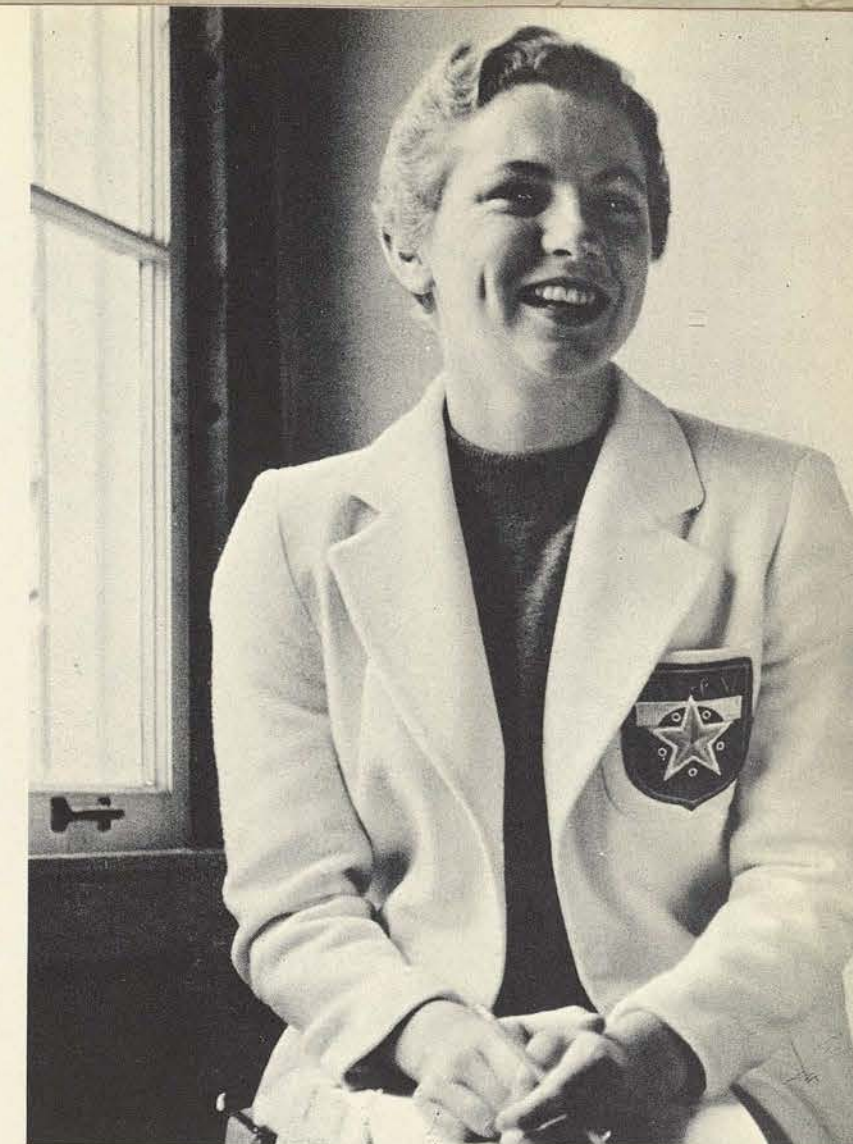

VIRGINIA BOLTON RAWLINS

Always easy going and willing to help, Ginny rated high in scholastic achievements in her major of general science. From Memphis, Tenn., she proved her versatility by participation in extra-curricular activities, especially sports. Reading was her favorite pastime and teaching science her ambition.



LOU IDA SIMMONS

A senior from Orange,
Ludy centered her activities in the
Speech Department.
She is particularly anxious to teach speech.
As Junior Class president,
Ludy demonstrated her class spirit
and admiration of TSCW.
She attained a brilliant scholastic record,
but found time to participate in dramatics.
Piano-playing and books and poetry
occupied her leisure hours.



SUE TITCOMB

An active local student,
Sue employed her willingness to work in club work,
church activities and in her own department of art.
She held a state office in the Campus League of Women Voters and
was president of the Art Club.
Photography and singing dominated her free time.
The amiable senior hopes to do television work
in New York in the future.



LAURA WISDOM

As president of Alpha Chi,
Laura ranked among the highest in
scholastic achievement.
Her double major of library science and Spanish
are responsible for her desire
to work in a library in Mexico.
The jolly senior from Bonham
names singing, fencing and classical novels
as her favorites.
Her honorary memberships include Pi Lambda Theta,
Alpha Beta Alpha and Sigma Tau Delta.



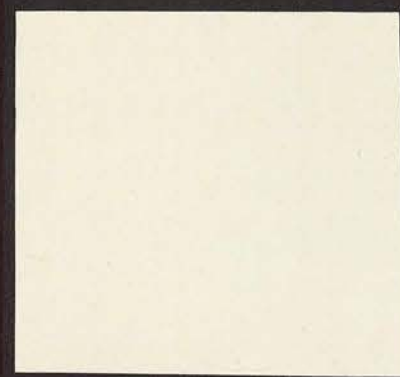
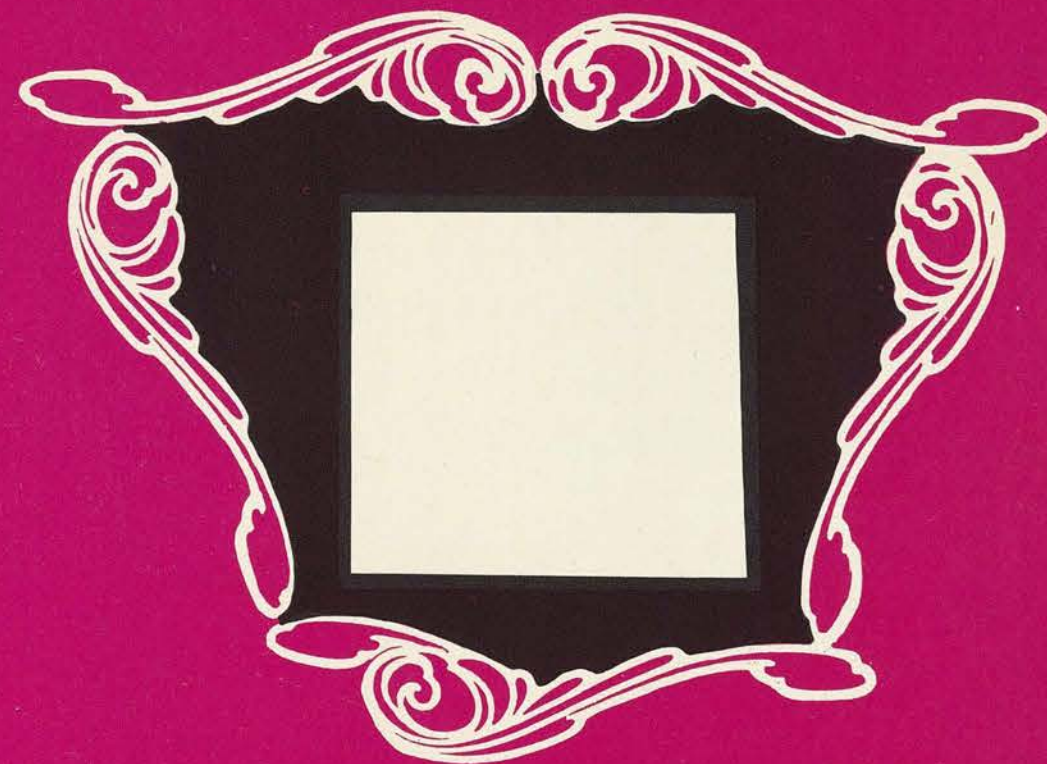
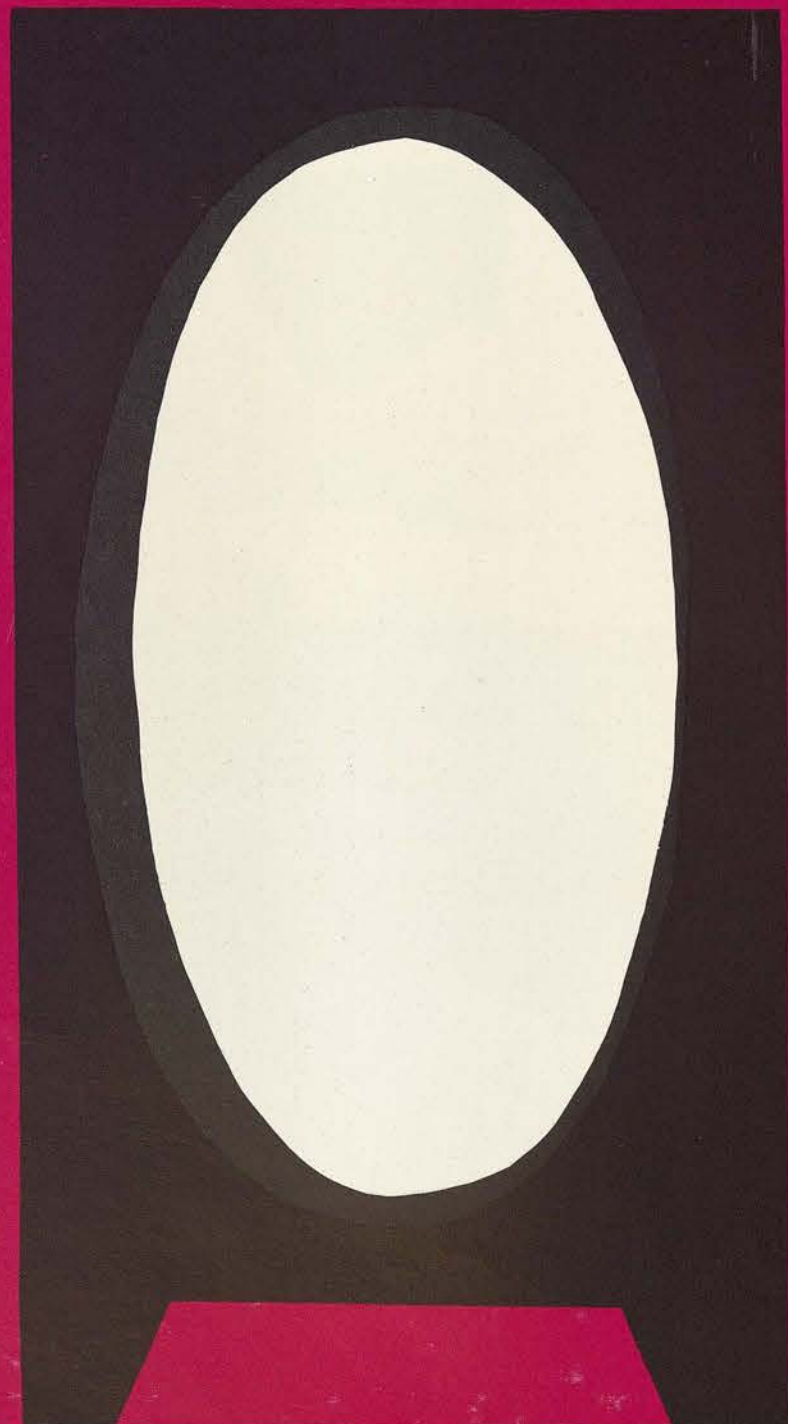

BEAUTIES



anthony, bobbie gwendolyn
antone, constance
ashford, nedra sue
bailey, alice lucinda
balke, jannette henry
bapp, julia catharine
barber, lucille arvilla
baylor, judith ann
beard, bonnie sue
becker, grace elaine
benavides, maria teresa
blum, joan
bow, fannie
bradley, shirley mae
campbell, virginia rowene
case, mary jo
cole, bobbie mae
coleman, alice elizabeth
crawford, lucy melinda
crockett, mary ann
crull, beverly sue
dickinson, catherine jean
dietert, carolyn
dieferich, nancy louise
dietrich, marilyn ann
drawe, beverly ann
dunlap, emma jean
engleman, dorothea ann
findley, mary coral
finerty, olivia lou
finke, doris ann
fletcher, nancy sue
fortune, bernice fitzgerald
francis, barbara lajoy

gibson, margaret ann
guerra, graciela
haddad, katherine
hampe, sue
hensley, mary frances
hobbs, julia ann
holbrooks, shirley jean
hunter, jane
hunter, margaret camery
hussey, sylvia sue
johnson, patricia ann
keith, glenda beth
kirkpatrick, florence jeannette
lenert, rosemary isabel
lunday, barbara jean
mcbee, mary lou
mclain, jeoraldean sandra
mclenahan, dorothy irene
mcconnell, mary ann
mayer, joyce ann
merritt, martha elizabeth
minot, willie elizabeth
montgomery, lola lee
moores, patricia sue
mote, hilda marie
nuhn, judith
ochoa, anna maria
odom, margaret jane
palmer, gail audrey
pate, suzette
peeks, frances ann
pemberton, nita ann
perry, jane lamar

perry, judith ann
porter, emma lou
pulver, madelyn elizabeth
quinones, rachael dolores
rainer, dixianna
rathjen, bonith ann
reyna, esther yolanda
ruf, helen rose
sauer, julia ann
scott, mary elizabeth
shaw, frances elizabeth
sheeler, jacquelyn wacile
simmons, lou ida
skaggs, anna lee
smallwood, betty lou
smith, grace clifton
sparks, joan irene
swearingen, norma celeste
thomas, katherine elaine
turner, selma jane
van eerden, janet mary
van eerden, jean ann
villarreal, yolanda aurelia
wall, carolyn eads
walser, lexie carolyn
watson, leellyn gale
watson, llewellyn dale
wilson, janet gayle
wilson, jean
wilson, mariana
wilson, mimi jo
yowell, martha lee
yates, dixie nell

REDBUD PRINCESSES



"This, the Redbud Festival honors the laws of beauty, grace, charm, dignity, and sincerity. To signify the importance of this festival, the people set aside a week devoted to seeking personal fulfillment of these laws . . . For the climax of these festivities the subjects of his royal highness King John, select the loveliest girls from their midst to be honored at court."

judith nuhn, agricultural and mechanical college
patricia loney, arlington state college
gayle burton, baylor university
janette parks, denton high school
rowena johnson, east texas state teachers college
virginia dresser, gainesville junior college
rebecca dollar, north texas state college
diane koenig, ranger junior college
gretchen ferris, rice institute

reba mcdermott, sam houston state college
bettye steakley, southern methodist university
martha sue syler, southwestern university
bobbie warren, tarleton state college
janford smith, texas christian university
charlene bell, texas wesleyan college
betty marie monday, university of houston
patti wofford, university of oklahoma

VISITING ROYALTY



"His majesty has decreed that from among the princesses five be selected to reign as Crown Princesses. These five are the most representative of the beauty and graciousness which are the ideal of the land."

The Crown Princesses from which the Queen was chosen are Judith Nuhn, Carolyn Diert, Alice Lucinda Bailey, Sylvia Sue Hussey and Jacquelyn Wacile Sheeler.



"To assist the Queen are selected six Ladies-in-Waiting who by their leadership have shown themselves fit to attend the noblest maiden of the realm."

Ladies-in-Waiting to the Queen are Susanne Wasson, Student Finance Council; Patricia Pickette, The Round Table; Mary Ann McFerran, Student Council of Religious Activities; Mary Gail Durham, College Government Association; Sue Boyd Parsons, Student Council of Social Activities; and Loyal McNair, Women's Recreation Association.



judith of the house of nuhn

QUEEN OF THE REDBUD FESTIVAL



patricia callaway

QUEEN OF THE COTTON BALL

THE COTTON BALL COURT

dolores quinones, margaret tiemann, jackie sheeler, lou bernhardi, queen patricia, rosemary lenert, grace smith, margaret dyer and beverly pitts.





SENIOR BEAUTY

jackie sheeler

SENIOR BEAUTY NOMINEES

sue beard



graciela guerra



connie antone





JUNIOR BEAUTY NOMINEES

virginia tiemann



jean and janet van eerden

patsy dunbar



JUNIOR BEAUTY

sylvia de la garza



SOPHOMORE BEAUTY

shirley bradley

SOPHOMORE BEAUTY NOMINEES

betty ready



olga garcia



dolores quinones





mary sue mccrite

FRESHMAN BEAUTY NOMINEES



jerri mcclain



margaret dyer



llewellyn watson

FRESHMAN BEAUTY

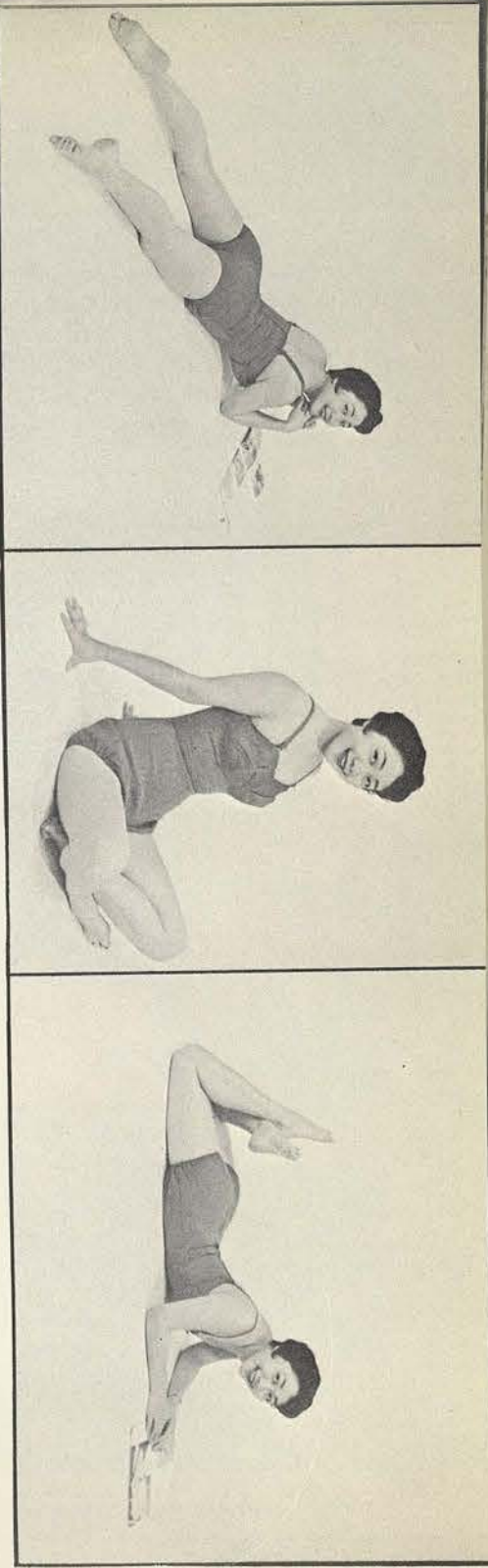

POSTURE QUEEN
yuri taniguchi

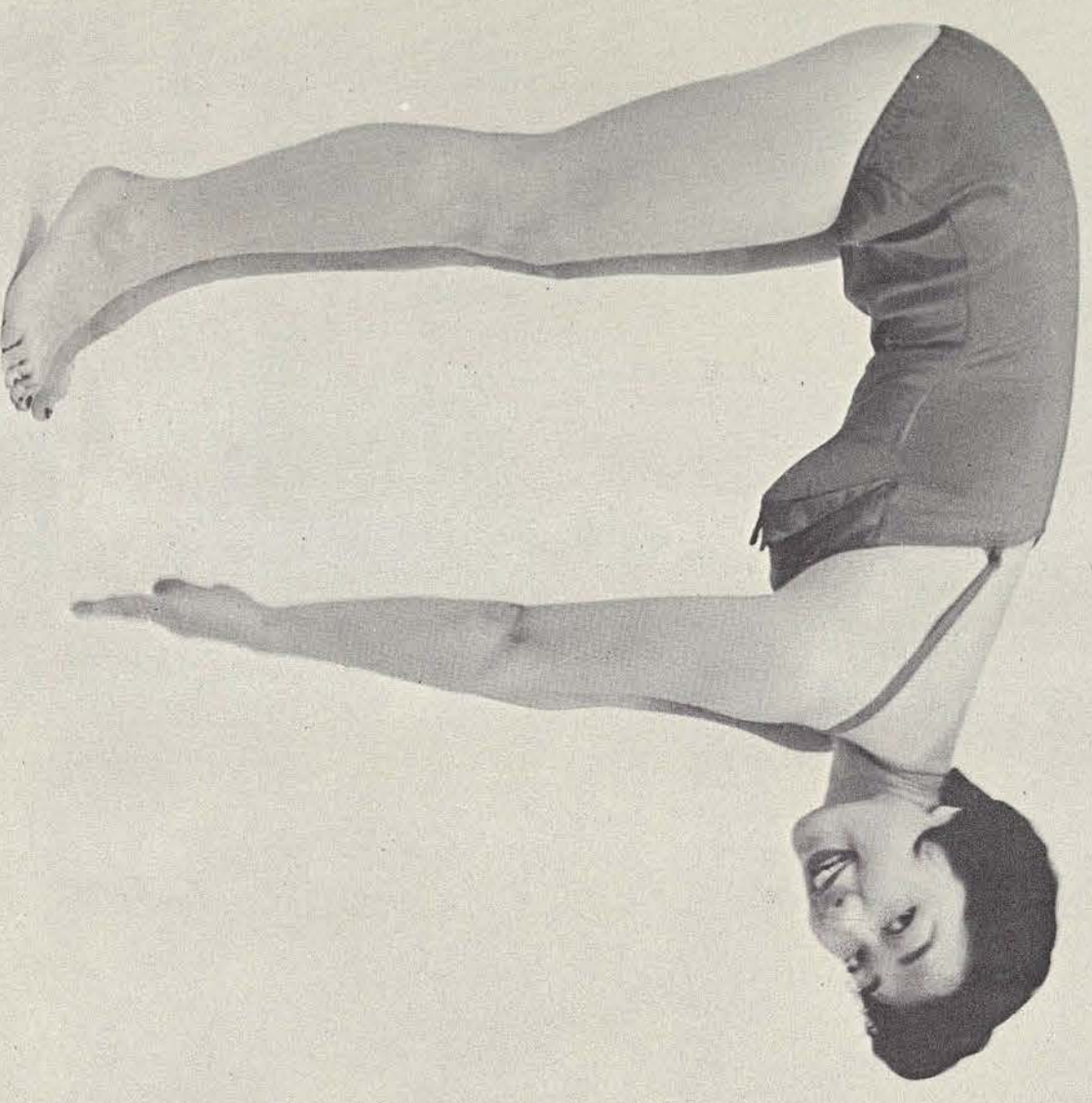

AGGIE SWEETHEART
judy nuhn



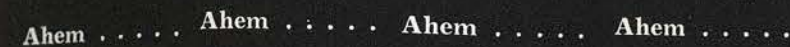



the fine arts club

Adding an original note to the holiday season with their personal Christmas cards are artists Rochelle Smith, treasurer; Rita Cheves, publicity chairman; Jo Ann Spann, secretary; (back row), Lou Bernhardt, vice-president; and Sue Titcomb, president.



delta phi delta National Art Fraternity

Scrutinizing the relative merits of the newest exhibit additions are Carolyn Walser, treasurer; Bonnie Warner, president; Chrystelle Ingram, vice-president; and Leslie Hopper, treasurer.

DEPARTMENTAL AND SPECIAL INTEREST CLUBS HONORARY FRATERNITIES



biology club

"Life in a fishbowl" takes on a different meaning when it comes to the biological sciences, agree Connie Antone, secretary-treasurer; Susan Golembe, vice-president; and Betty Askey, president.

beta beta beta National Fraternity of Biological Sciences

About to see the wonders of the microscopic world, Louise Stowe, treasurer; Carroll Possehl, president; Katherine Haddad, secretary; and Connie Antone, vice-president, prepare a slide for observation.





merchandising club

Considering not only the looks of those chairs they're sitting in, Nadine White, secretary; Jean Horner, president; and Jackie Sheeler, vice-president, compare the price, construction and fabrics of the piece.

professional business women's club

Their future employers can count on an efficient office organization if the abilities depicted here by Janey Pharr, president; Betty Jean Hunter, vice-president; and Jo Ann Abshier, treasurer, are any proof.



All those gauges means something to chemistry students Doris Ann Woody, secretary; Celeste Francis, historian; Elizabeth Hedrick, vice-president; Louisa Bane, president; and Alma Trevino, treasurer.



iota sigma pi National Chemistry Fraternity

Making sure that the formula is correct down to the finest measurement is Lily Gulvady, while Jenny Lee, vice-president; Gertrude Lathrop, president; Carroll Possehl, secretary-treasurer; Ann Pemberton and Katherine Haddad observe the experiment.





psychology club

The pros and cons of political theory might be the keynote of this discussion between Betty Lou Schluter, president; Bettye Wilson, vice-president; and their sponsor, Dr. Ray Musgrave.

pi lambda theta Prospective Teachers Fraternity

Practice teaching in Denton's public schools is part of the curriculum for the future teachers. Left to right are Charleen Weaver, treasurer; Peggy Bear, secretary; Laura Wisdom, reporter; Mary Guinn, president; and Billie Jacque Watson, vice-president.



association for childhood education

These teachers carry on their duty into the library reading period as well as in regular classroom sessions. Marilyn Merritt, program vice-president, and Mary Christian, secretary-treasurer, assist John Wharton, a Demonstration School student, while Betsy Johnson, promotional vice-president, looks on with Margaret Floyd and President Rita Danneburg.



sigma tau delta National English Fraternity

Calling in new members with the formal initiation ritual are Shirley Abbott, vice-president; Patsy Kelley, president; Mona Dean Young, secretary; and Sterett Russell, treasurer.



omega rho alpha Honorary English Fraternity For Freshmen

A perusal of the literary scene catches the fancy of Vice-president Sue Hampe, Treasurer Faye Parrott, Secretary Marlene De Money, and President Sara Esslinger.

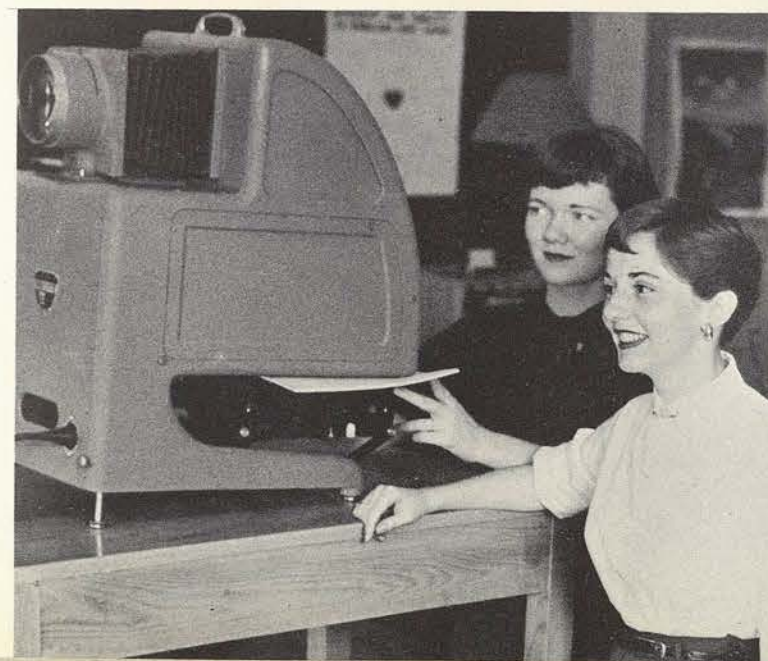

english club

That's the Daedalian Quarterly which President Julia Sauer and Secretary Suzanne Kingsley are setting up for projection.

le cercle francais

Beverly Payn, secretary; Virginia Pope, vice-president; and Jean Francis, president, plan a parisian jaunt, if only in travel folders.



la junta

Practicing with their foreign language discs are Spanish students Pilar Flores, treasurer; Esther Chavez, secretary; Lois Breedlove, vice-president, and Conchita Vasquez, president.

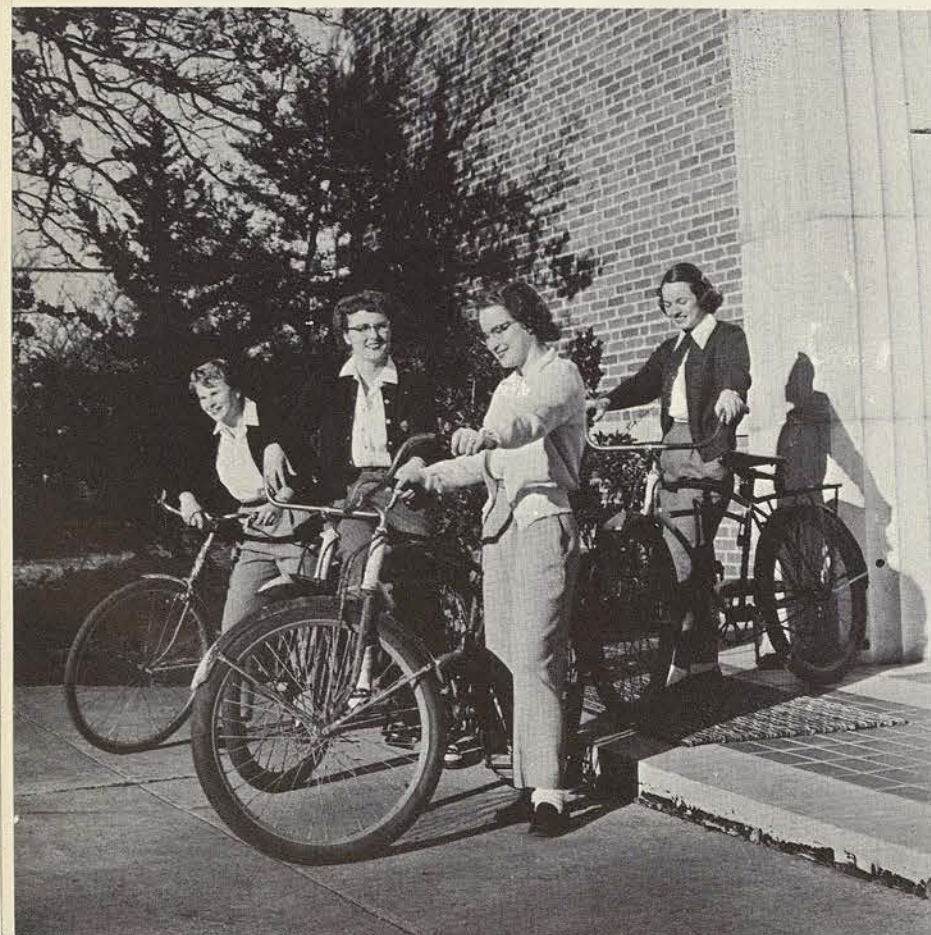

health, physical education, and recreation professional club

Destination: Denton City Park. Cyclers Susan Merrill, vice-president; Pauline Winters, treasurer; Claudine Sherrill, secretary; and Ann Mahon, president, head for a picnic spot.



international relations club

Dr. Paul Young (center) discusses the far eastern oil situation with Velna Motley, president, and Laura Wisdom, secretary. Not pictured: Vice-presidents, Jane Bailey and Celia Arellano; treasurer, Sally Bower.



campus league of women voters

World Hotspots are pointed out on Newsweek's United Nations map to Marilyn Merritt, secretary-treasurer, and Ann Minick, president, by league sponsor Miss Olive White; vice-president Laura Stephens looks on.

home economics club

The latest developments in the science of homemaking as published in the current Journal catch the interest of Jeanette Kirkpatrick, reporter; Martha Jane Rackley, secretary; Jo Ann Orr, president; Joan Sparks, treasurer.



phi upsilon omicron National Home Economics Fraternity

Home economics honorary officers are (seated) Virginia Bell, recording secretary; Catherine Dickinson, chaplain; Marcia Dean, president; Pat Denmark, historian; (standing) Connie Terry, Candle editor; Betty Merrill, vice-president; Betty Smallwood, corresponding secretary; Sylvia Spill, parliamentarian; Laura Beard, librarian; and Jo Ann Orr, marshal.

journalism club

The news of Malenkov's retirement has just come over the United Press wire machine, and June Mints, president; Shirley Brownlow, secretary; Jackie Miller, Nancy Davis, vice-president; and Emily-Mae Stafford, treasurer, pursue the copy for use in the Lass-O.



theta sigma phi National Fraternity for Women in Journalism

The Daily Lass-O starts its production here at the copy desk with Liz Fisher, secretary; Joyce Connaway, treasurer; and Beverly Drawe, vice-president. Not pictured is President Gail Petersen.

kappa alpha mu National Photojournalism Fraternity

The current week's darkroom crop is sorted out for possible use in the annual by Emily-Mae Stafford, vice-president; Betty Brown, president; Norma Smith, secretary; June Mints, treasurer; and Sibby Christensen, historian.



alpha beta alpha
National Library Science Fraternity

Nothing in the way of literature is ever out of reach for library officers Marguerite Cox, treasurer; Dolores Hodde, secretary; Florence McDonald, president; Janet Doehne, parliamentarian; and Charlene Seth, vice-president.



kappa mu epsilon
National Mathematics Fraternity

Carolyn Parham, president, and Lois Breedlove, vice-president, work toward a solution in solids.



e. v. white mathematics club

That slide rule makes sense to Doris Jean Odle, president; Jo Kathryn Smith, reporter; Faye Parrott, secretary-treasurer; and Rita Bickley, vice-president.

sigma alpha iota
National Music Fraternity

Taking time out from more serious studies, vice-president Dorothy Nethery leads an old-fashioned sing-song. This chorus comprises (standing) Alwine Bode, program chairman; Virginia Teller, treasurer; Beverly Milligan, sergeant-at-arms; Jill Malone, program chairman; Marianne Glenn, president.



music club

Just "fiddlin' around" with those basses are Virginia Teller, secretary-treasurer, and Beverly Milligan, president. Vice-president Sondra Lovell is not pictured.



tscw student nurses association

Special clinical training at Parkland Memorial Hospital is waiting for Barbara Bruton, vice-president; Judy Perry, president; Hope Abraham, treasurer; and Cathey Heard, secretary, as they board the bus for Dallas.



occupational therapy club

The O. T. Club's Marionette show is one of the year's more distinctive attractions. Preparing for a showing are (first row) Sonya Wyatt, vice-president, spring; Martha Miles, correlative committee chairman, fall; Caroline McAlister, president, fall; (middle row) Gail Palmer, treasurer, spring; Mary Ann McConnell, correlative committee chairman, spring; Jeanene Ward, secretary, spring; Ollie Jo Astleford, vice-president, fall, and president, spring; (back) Pat Burns, publicity; and Selette Hulsey, secretary, fall.



sociological society

Velna Motley, treasurer; Charlotte Boyd, secretary; Apolonia Carrasco, president; and Sandra Pruitt, vice-president, reason out the relative attraction in advertising layouts.

alpha kappa delta National Sociological Fraternity

Research with maps and charts is one of sociology's time consuming chores, as illustrated by Frances Phillips, president, and Rebecca Reese, secretary-treasurer. Not pictured is vice-president Jane Kirk.



speech club

"Pull that curtain," say speech clubbers Sue Hussey, secretary; Virginia Tiemann, vice-president; and Rachel Renfro, president, during a lighting rehearsal at the Little Theater.



zeta phi eta

National Drama and Speech Fraternity

The written page is brought to life through a dramatic reading by Zeta president Susanne Garland (second from left). Her audience, comprising Vice-president Susanne Wasson, Treasurer Virginia Tiemann, and Secretary Ludy Simmons, beams approval.



radio guild

Giving out over the WCST airwaves through production as well as voice are Dr. Josh P. Roach, advisor; Beverly Milligan, vice-president; Jo Proctor, president; and Emily-Mae Stafford, secretary-treasurer.



daughters of tscw alumnae

A Hallowe'en party is time to reminisce on "when Mother was a girl" for president Doris Ann Woody, Sylvia de la Garza, secretary; Sara Esslinger, reporter; Selette Hulsey, treasurer; Mrs. Vivian McCracken, sponsor; and Barbara Ray, vice-president.



alpha lambda delta National Scholarship Fraternity for Freshmen

Freshmen honorary officers keep up their background by scanning the news current. Olivia Finerty is president, Bobbye Mae Cole, vice-president; Enola Harlin, secretary; and Sue Hampe, treasurer.

alpha chi National Scholarship Fraternity for Upperclassmen

Representing the cream of the crop academically are Patsy Kelley, vice-president; Frances Treisch, treasurer; Claudine Sherrill, secretary; Laura Wisdom, president.



baptist student union

Shirley Bunn, music chairman, leads the BSU in song. Left to right, they are Eva Marie Kinnaird, student director; Jo Ann Orr, president; Julia Riggs, devotional vice-president; Louise King and Julia Bapp, SCRA representatives; Faye Parrott, missions chairman; Esther Gonzales, co-publicity chairman; Alice Kemp, secretary; Billie Mims, Sunday school representative to Grace Temple Baptist Church; Bettye Shaw, training union representative to the First Baptist Church; and Linda Quattlebaum.



RELIGIOUS ORGANIZATIONS



disciples student fellowship

Wilma Prewitt, secretary, and Billie Alice Moore, treasurer, discuss the coming service at the chapel.



tscw hillel counselorship

Miriam Samet, vice-president; Marcy Schoenfeldt, secretary; Jackie Block, president; and Maxine Stien, treasurer, meet to plan the organization's activities.

methodist youth foundation

The MYF group, planning the Sunday evening youth program, comprises (seated) Laura Beard, vice-president in charge of programs; Pat Denmark, TSCW program chairman; Sara Lauterbach, TSCW co-ordinator; Mary Ruehlen, committees; (standing) Peggy Rhymes, publicity chairman; Catherine Dickinson, Birdseye editor; Patty Johnson, worship chairman.



lutheran student association

An afternoon in the botanical gardens pleases the fancy of Connie Terry and Alwine Bode, SCRA representatives, and Judith Bores, secretary.



tscw newman club

Newman Club officers are Patricia Pickette, president; Pat Burns, secretary; Elsa Mendieta, treasurer; Elvira Garza, corresponding secretary; Pat Conley, historian; Graciela Guerra, reporter; and Conchita Vasquez, vice-president.



presbyterian student association

Nancy Davis, secretary, and Frances Peeks, committee chairman, preside at a service in the Little Chapel.



arkansas club

Leading the large student representation from Arkansas are Barbara Jo Baker, vice-president; Suzanne Vick, secretary; Sara Lauterbach, president; and Pat Smith, treasurer.

bryan-college station club

Sara Puddy signs on the line that says she'll be back after that A&M game at home.

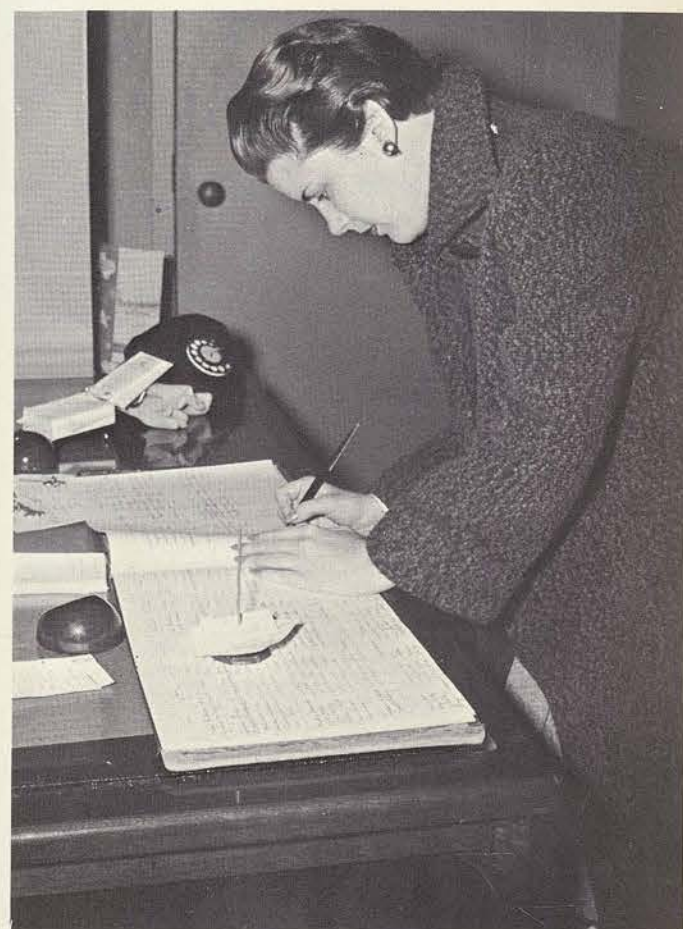

cosmopolitan club

Mildred Hutchinson, president; Tonia Skubi, secretary; Julia Sauer, treasurer; and Nancy Davis, vice-president, hit the grass on that first warm day of the season.



REGIONAL CLUBS

dallas club

The TSCW Dallasites scan the ads of the Morning News before a shopping excursion to their home town. Left to right are Sylvia Males, vice-president; Rusty Skinner, treasurer; Geraldean Hudgins, president; and Patricia Ryan, secretary.



el paso club

Nancy McClain, vice-president, and Betty Jean Elder, president, anxiously await that westbound train headed for the sunshine country.



laredo club

Laredo Club officers take an outing in the gardens. Front row: Pat Conley, reporter; Irma Nava, vice-president; Olga Benavides, reporter. Back row: Margarita Rubio, treasurer; Frances Gonzales, historian; Sylvia Garza, president; Juvenitina Gonzalez, secretary; Graciela Guerra, parliamentarian.



south plains-panhandle club

It's vacation time, and Charlene Doty, vice-president; Chrystelle Ingram, president; and Joan Ryan, secretary-treasurer, head for home.

rio grande valley club

Another club project completed and down in the book as a success is the reason for those smiles from Elvira Garza, secretary; Yuri Taniguchi, vice-president; Mona Dean Young, president; and Ernestina Olvera, treasurer.



san antonio club

These San Antonians take time out for a little musical amusement. President Betsy Johnson leads, with Frances Phillips, treasurer, and Vice-president Jeanette Oefinger.



villager's club

Homesickness doesn't ever get a chance with Dentonites Jane Smyers, vice-president, and Lola Lee Montgomery, president.



tennessee club

An old-fashioned southern dinner—dormitory style—is in the offing due to the combined efforts of Secretary Virginia Pope, Vice-president Florence McDonald, and Sharon Smith, president.





Left to right are Jennie McHaney, Beverly Payn, Charlene Seth, **secretary**; Pat Denmark, Jo Ann Abshier, Peggy Rhymes, Dolly Wilkins, Carolyn Decker, Eugenia Hearne, Eleanor Holland, Carolyn Honea, **president**; Sandra Pruitt, **treasurer**; and Rose Marie Heer.

Not pictured: Barbara Booth, Rachel Daniel, Linda Figley, Pat Fone, Susan Golembe, Ann Hinozman, Mildred Hutchison, **vice-president**; Bonnie Tilley, Elaine Townsley, Florina Williams.

LITERARY-SOCIAL CLUBS

adelphian club



"Anything You Can Do, I Can Do Better," comes the gusty rendition during an Aglaian song contest.

aglaian club

It's initiation time for the Aglaians. First row: Caroline McAlister, Sue Suber, **vice-president**; Annette Wade, **president**; Jane Kirk, Martha Miles.

Second row: Carolyn Dietert, Pat Roberts, Mary Ann McFerran, Bonnie Isaacs, Marilyn Burget, Martha Stasney, Mary Ann McConnell, Judy Smith.

Third row: Velna Motley, Suzanne Kingsley, Betty Spires, Carolyn Parham, Jean Stringfellow, Carolyn Wall, Ludy Simmons, Mary Lou Johnston, Ginnie Zimmerman.

Fourth row: Sylvia de la Garza, Barbara Gonsoulin, Helen Ruf, Virginia Wentzell, Sue Beard, **SCSA representative**, Jane Odom, Laura Beard, Bonnie Rathjen.

Fifth row: Bette Aughtry, Susie Wasson, **rush captain**; Lucinda Bailey, Grace Smith, Anne Neathery, Betsy Johnson, **treasurer**; Marcia Dean, Alice Wylie, Rebecca Adams, Carol Crow, Joan Oliver, Betty Merrill, Linda Crawford.

Sixth row: Delores Quinones, Jo Ann Mosier, Mary Nell Wentzell, **rush captain**; Leila Winstead, Jane Smyers, Carolyn Walker, Betty Shaw, Fannie Bow, **secretary**.

Not pictured: Susan Brasher.



alice freeman palmer club



Heading the club roster are Maria Trevino, **SCSA representative**; Cynthia Burkhart, **secretary-treasurer**; Mrs. Roberta Forgy, **sponsor**; Julia Riggs, **president**; and Bonnie Warner, **vice-president**.

Seated are Jill Malone, Rita Lee, Inez Thetford, Julia Riggs, Cynthia Burkhart. Pictured standing are Mrs. Roberta Forgy, Gail Palmer, Harriet Schmalz, Maria Trevino, Jo Ann Orr, Barbara Lunday, Bonnie Warner, and Annell Burleson. Not pictured: Suzanne Rosamond.



President Pat Ryan is flanked by Fern Fitzgerald, **SCSA representative**; and Celeste Humason, **treasurer**.

athenaeum club



CHAPARRAL CLUB



Party games—western style—are part of the fun at the Chaparral Steak Fry for rushees.

The Chaps represent the oldest literary-social club on the campus.

First row: Susan Merrill, Brownie Alford, Myrna Folsom, Shirley Bradley, Joyce Mayer, Ann Birkhead, Jean Wilson, **SCSA representative**.

Second row: Judy Baker, Nita Newberry, Rita Danneberg, Carolyn Walser, Joan Quinby, **secretary**; Charlene Pel-lowe, Sara Puddy, Mary Guinn, **treasurer**.

Third row: Mary Taylor, Shirlene Williamson, Marlene De Money, Dixie Yates, Jane Perry, Olivia Finerty, Judy Nuhn, Jeanne Thomas.

Fourth row: Mimi Wilson, Jo Cotton, **president**; Madelyn Pulver, Jo Dietrich, Enola Harlin, Sue Hampe.

Fifth row: (on stairs) Pat Akers, Barbara Francis, Nancy Hubbell, Wendolyn Bronson, Nadine White, Mary Lou Cooper, Barbara Ortschied, Janet Wilson, Vicky Hill, Paddy Hogan.

Sixth row: Shirley Blakemore, Sue Hussey, Catharine Carl-son, Bobbye Cole, Dennis Clesi, Pat Burns, Marianna Wilson.

Not pictured: Connie Antone, Sondra Lovell, Jan Lowrie, **vice-president**.



Miss Bertie Hammond, **sponsor**

Delian members and pledges pictured:

First row: Joan Bell, Liz Fisher, Ann Pemberton, Joyce Connaway, Peggy Fondren, Mary Ruehlen.

Second row: Barbara Bruton, Betty Shaw, Joan Sparks, **president**; Mary Simpson, Jo Proctor, **secretary**; Pat O'Brien.

Standing: Charlice Adams, **rush captain**; Pat Hulbert, Carroll Possehl, Julia Hobbs, Carole White, Miss Maurine Faulkner, **sponsor**; Gladys Boultinghouse, Joyce Mullican, **treasurer**; Shirley Daugherty, Mavis Ruffle Kostelec, Virginia Mullins, Pat Davis, Elizabeth Bogard, Marilyn Mer-ritt, **SCRA representative**.

Not pictured: Sibby Christensen, Ann McClellan, Ann Minick, Juanita Stubblefield, Sue Titcomb.



The art of blowing up balloons gets the intense efforts of guests in a Delian rush party game.



DELIAN CLUB



The James H. Lowry group comprises (first row, left to right) Mary Elizabeth Doyno, Oralaia Laurel, Billie Alice Moore, Bettie Yates, **president**; (second row) Barbara Hodge, Helen Brown, Jo Sundman, Nita Faye Hahn, Evangelina Fuentes, Doris Jacobs, and Sylvia Garza, **vice-president**.

Not pictured: Gloria Burns, Apolonia Carrasco, Carole Keele, Anita Lunday, **secretary-treasurer**; Tommye Miller, Lois Stevens, Alma Trevino, Laura Tyson.

JAMES H. LOWRY CLUB

Another of Rush Season's many receptions at the Virginia Carroll Lodge was this tea sponsored by the James H. Lowry and Betsy Ross combined clubs.



A Mexican supper, complete with Spanish music and a pinata, was a gala occasion of a joint rush party of the L'Allegro and the James H. Lowry Clubs.

Left to right are Nellie Gaitanos, Rosaria Garcia, Graciela Guerra, Dora Perez, Dorcas Rhoades, Hilda Hinajosa, Elvira Garza, Marjorie Scantland, Nancy Latiwier, Jaqueline Block, **president**; Mary Nell Odle, **sponsor**; Judith Anderson, **secretary**; Julia Rodriguez, **SCSA representative**; Margarita Rubio, Sylvia Castillon, Jean Hagedorn, Stella Silva, Aida Laurel, Cleo Garcia, **vice-president**; Frances Gonzalez.

Not pictured: Judith Bores, Frederica Born, **treasurer**; Jean Ann Jones, Nan McDaniel, Oralia Pena, Eunice Pocaterre, Esther Reyna, Claudine Sherrill, Tonia Skubi, Toni Volpe, Lia Anquizola, Laura Gene Kirby, Maria Saenz, Conchita Vasquez, Celia Wirz, Miriam Samet.





The line received well as the M.E.B. hostesses serve their guests.

mary eleanor brackenridge

A dinner initiation at Hubbard Hall brought pledges and members together for their most important occasion. Pictured on the inside circle are Suzanne Vick, Phyllis Kimball, Rose Tramel, Dorothy Evans, Betty Smallwood, Myr Lou Rollins, Julia Sauer, Jane Hinkley, Rita Bickley, Barbara Daugherty, Lou Batla, and Doris Ann Woody.

Outside circle: Betty Jean Hunter, Janey Pharr, Wynogean Smith, Pat Martin, Beth Watson, Louise Rucker, Janet Doehe, treasurer; Jean Van Eerden, president; Mrs. Mae Finley, sponsor; Charleen Weaver, SCSA representative; Jane Killingsworth, historian; Janet Van Eerden, secretary; Lois Laidlow, Joan Lawson, Mary Christian, Suellen Clement, Nancy Tompkins, and Nancy Clarke.

Not pictured: Francis Frazier, Carrie Lee Hebel, Jean Horner, Margaret Pearson, Jackie Wainwright, Mary Ann Watson, and Laura Wisdom.



philomathia

The Philos gather for their initiation picture in Hubbard Hall. First row, left to right, are Patsy Kelley, Margie Crawford, Gail Bender, Nancy Garner, Mary Hensley, Anna Lee Skaggs, Bernice Fortune, Anita Correa, Jackie Sheeler, Yuri Tanaguchi, Laura Moulton, Sara Lauterbach, Mary Bob Johnson, president; Mrs. Adaline Denman, sponsor; Beverly Drawe.

Second row: Annette Skinner, Martha Yowell, Sharon Smith, Norma Swearingen, Nancy Deiterich, June Mints, Emma Lou Porter, Janette Balke, Frances Triesch, secretary; Louise Campbell, Eleanor Thornell, vice-president; Barbara Bird, Jo Ann Fisher.

Third row: Doris Odle, Pat Pickette, Katherine Haddad, Lola Lee Montgomery, Billie Jaque Watson, Brenda Beck, Shirley Bunn, Margaret Gibson, Sue Boyd Parsons, SCSA representative; Artis Markel, Julia Bapp, Renna Johnston, Thetis Jackson, Margaret Hunter, Dorothy Newstrom, Gail Durham, Charlotte Boyd, Barbara Ray.

Not pictured: Jane Fisher, historian; Mitzi Fenn, Eleanor Good, Maxine Merriman, Phyllis Rankin, Rachel Renfro.



Tea midst the balloons and streamers was part of the bill of fare at the Philo Mardi Gras rush.

NOW
PLAYING:



concert and drama
music
publications
drama

To open the Concert and Drama series the popular Sauter-Finegan Orchestra caught and held the imagination of a capacity audience with its new approach to music. A full percussion section including bass and kettle drums, chimes, cymbals, triangles, tambourines, a marimba and calypso drum helped create the rhythms and distinctive sound effects produced by the orchestra. After a frantic two-hour concert, the 19-piece orchestra transferred its talents to the Union Building Ballroom for dancing.

Sauter-Finegan Orchestra



concert and drama series



Longines Symphonette

A standing ovation lauded Mishel Piastro and the Longines Symphonette at the second C&D presentation. Among the best in musical circles, the 31-member symphonette aroused Tessie enthusiasm for symphony music. Tap dancer Jack Ackerman won the audience with his lithe, unique interpretation of the symphony rhythm.



Returning to the campus for the third time in four years, the Harriette Ann Gray Modern Dancers entertained a responsive audience with dances based on literature and folk songs. The dance group includes two former TSCW students.

Harriette Ann Gray Dancers



A small blond from France, Nicole Henriot presented an enjoyable piano concert. The gay and vivacious Miss Henriot was initiated as an honorary member of TSCW's Iota Omega chapter of Sigma Alpha Iota, national music fraternity, at a reception following her concert.

Nicole Henriot



Bennett Cerf



Humorist Bennett Cerf autographed a copy of his book, "Try and Stop Me" for Theta Sigma Phi members who presented it to the library as a gift from the honorary journalism fraternity. Mr. Cerf amused a capacity crowd with his stories of his life as a publisher, columnist, and panelist on the television program, "What's My Line?"

Serenaders Male Quartet

Members of the Serenaders Male Quartet, Bernard Izzo, baritone; Lawrence Lane, tenor; Joseph Stevens, bass; and Ralph Nielsen, tenor, signed many autographs for appreciative students after their concert. Their program consisted of classical music and varied selections from Rodgers and Hammerstein and was vigorously received by the audience.



Touring Players

This touring company of twelve professional Broadway players presented Shakespeare's comedy, "A Winter's Tale." The program was one of the last stops on their annual three month tour.



Opera Festival

"A Gala Night at the Opera" was presented by Virginia MacWatters, Rosalind Nadell, John Druary, Donald Dickson and Jan Gbur. Their Garden Scene from Faust was the most widely applauded number from a list of other favorites from grand opera they presented.

singing stars

John Murray Kendrick, director

Front row: Betty Merrill, Mary Bob Johnson, Ida Hahn, Lucinda Bailey, Charlotte Davis, Jannette Balke, Sue Titcomb, Sondra Lovell.

Middle row: Arlene Evans, Dennis Clesi, Caroline Young, Betty Harrison, Wanda Branch, Tommy Sue Morehead, Barbara Bruton.

Back row: Jane Hinkley, Laura Stevens, Sue Hampe, Gail Peterson, Anne Neathery, Jeanne Thomas, Carolyn Decker.

Not pictured: Sara Puddy.



Florence McCracken, director

First Sopranos:

Ann Badolati
Nelwyn Bennett
Jane Bibb
Vanessa Boyer
Caroline Burpee
Donnie Cox
Mary Crane
Harriet Davidson
Shirley Dukatnik
Carol Ford
Willa Green
Charlene Grigsby
Sandra Hartman
Marjorie Hill
Beatrice Hutchins
Helen Kelly
Shirley Lee
Dorothy McClenahan
Peggy Mitchell
Yvonne Moreno
Patricia O'Brien
Doris Odle
Velma Parr
Adrienne Penk

Marie Pickens

Bettie Powell
Shirley Smith
Fatima Solmon
Margaret Thompson
Maria Trevino
Betty Wiseman
Joyce Williams
Barbara Woodward
Mary Ann Young

Second Sopranos:

Sylvia Barfknecht
Phoebe Branch
Elizabeth Bodeman
Catharine Carlson
Mary Ann Carswell
Yvonne Davis
Barbara Davis
Barbara Frasier
June Huber
Ardith Jernigan
Patricia Johnson
Marilyn Lund
Patricia Martin

Perna Nalls

Jeanne Starnater
Sylvia Summers
Ann Sykora
Susan van Hollen
Hellen Warren
Gloria White

Altos:

Joyce Anderson
Gail Avery
Joy Coleman
Margaret Ann Duncan
Berta Guerra
Rosina Lopez
Marion Jones
Sylvia Miller
Yvonne Moore
Joyce Mullican
Nancy Nash
Margarita Rivas
Ouida Sanford
Barbara Tomberlain
Beverly Wartes
Barbara Wever

all-college chorus

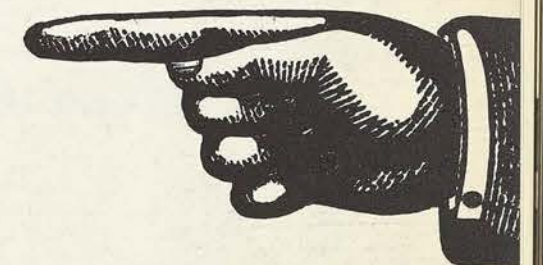



1st Soprano—Batla, Mary Lou; Bickley, Rita; Blakemore, Shirley; Case, Mary Jo; Choate, Wanda Lee; Hill, Marjorie; Holder, Nancy; Holland, Eleanor; Penk, Adrienne; Rankin, Jane; Ruehlen, Mary; Wharton, Julie; Whiting, Janet. **2nd Soprano**—Bunn, Shirley; Connor, Nancy; Graves, Mary Ann; Hancock, Ann; Males, Sylvia; Orr, Kay; Pate, Suzette; Phipps, Linda; Rainer, Dixiana; Samet, Miriam; Spires, Bettie; Wilson, Mimi; Wisdom, Laura. **1st Alto**—Bapp, Julia; Bode, Alwine; Bridges, Julia; McMullen, Marilyn; Minot, Betsy; Mobley, Michael; Parham, Carolyn; Rich, Janice; Wallace, Dina Lee. **2nd Alto**—Cavazos, Alicia; Davis, Anna Mary; Hill, Vicki; Nobles, Margaret; Nuhn, Judy; Smith, Nancy.

Kathleen Bradford, accompanist
Dr. J. Wilgus Eberly, director

modern choir



Flutes—Nancy Davis, Marion Jones, Velma Parr, Mavis Ruffle, Frances Whitehurst, Mona Walker. **Oboe**—Wilburine Campbell. **Clarinets**—Barbara Bird, Claudette Brashear, Phoebe Branch, Mary Ann Crockett, Mary Ellen Crane, Shirley Daugherty, Helen Kelly, Rosina Lopez, Karen Malmgren, Gayle McClain, Mabeth McDaniel, Yvonne Moore, Beverly Pitts, Jo Kathryn Smith, Shirley Smith, Dorothy Spain, Katie Webb, Delesa Williams. **Saxes**—Joyce Cornish, Janell Ewing, Glenda Keith, Connie Marek, Gloria Musgrave, Anne Neathery, Louise Tyson. **Bassoons**—Gladys Boultinghouse, Amanda Simpson, Billy Withers, Dena Troiana. **Cornets**—Patty Baker, Carolyn Cagle, Margaret Doughty, Helen Otto, Shirley Ringer. **Horns**—Darla Baumgardner, Elizabeth Bodemann, Shirley Jenkins, Margery Miller, Carroll Possehl. **Trombones**—Ann Hauser, Barbara Tyson. **Baritones**—Bonnie MacIntosh. **Basses**—Rowene Campbell, Sarah Jane Davis, Myra Kaps. **Percussion**—Helen Brown, Jane Hunter, Mary Lee, Beverly Mulligan.

tessieland band



Violins—Karen Sorenson, Nancy Parkinson, Pat Peyton, Judith Anderson, Joyce Walker, Virginia Teller, Anna Marie Davis, Allison Miller, Marion Thompson, Barbara Hudson, LaNelle Andrews. **Viola**—Florence McDonald, Dorothy Spain, Mary Jo Case. **Cello**—Marianne Glenn, Sue Hampe. **Bass**—Jill Malone, Rowene Campbell, Myra Kaps. **Flute**—Mavis Ruffle, Jeanene Ward, Delesa Williams, Frances Whitehurst. **Oboe**—Elizabeth Campbell, Jan Lowrie. **Clarinet**—Shirley Daugherty, Kay Sayre. **Bassoon**—Gladys Boultinghouse, Wanda Branch. **French Horn**—Carroll Possehl, Elizabeth Bodeman, Darla Baumgardner. **Trumpet**—Pattie Baker, Shirley Ringer. **Trombone**—Reba Hauser. **Drums**—Betty Mattek, Glenda Keith. **Piano**—Wanda Choate.

E. Laurin Frost, director

the symphony orchestra



the serenaders

Front row: Rita Lee, Jo Kathryn Smith, Delesa Faye Williams, Joyce Cornish, Sondra Lovell. Second row: Wanda Branch, Sue Merrill, Carroll Possehl, Velma Parr, Yvonne Moore. Not pictured: Betty Mattek, Myra Kaps.

E. Laurin Frost, director

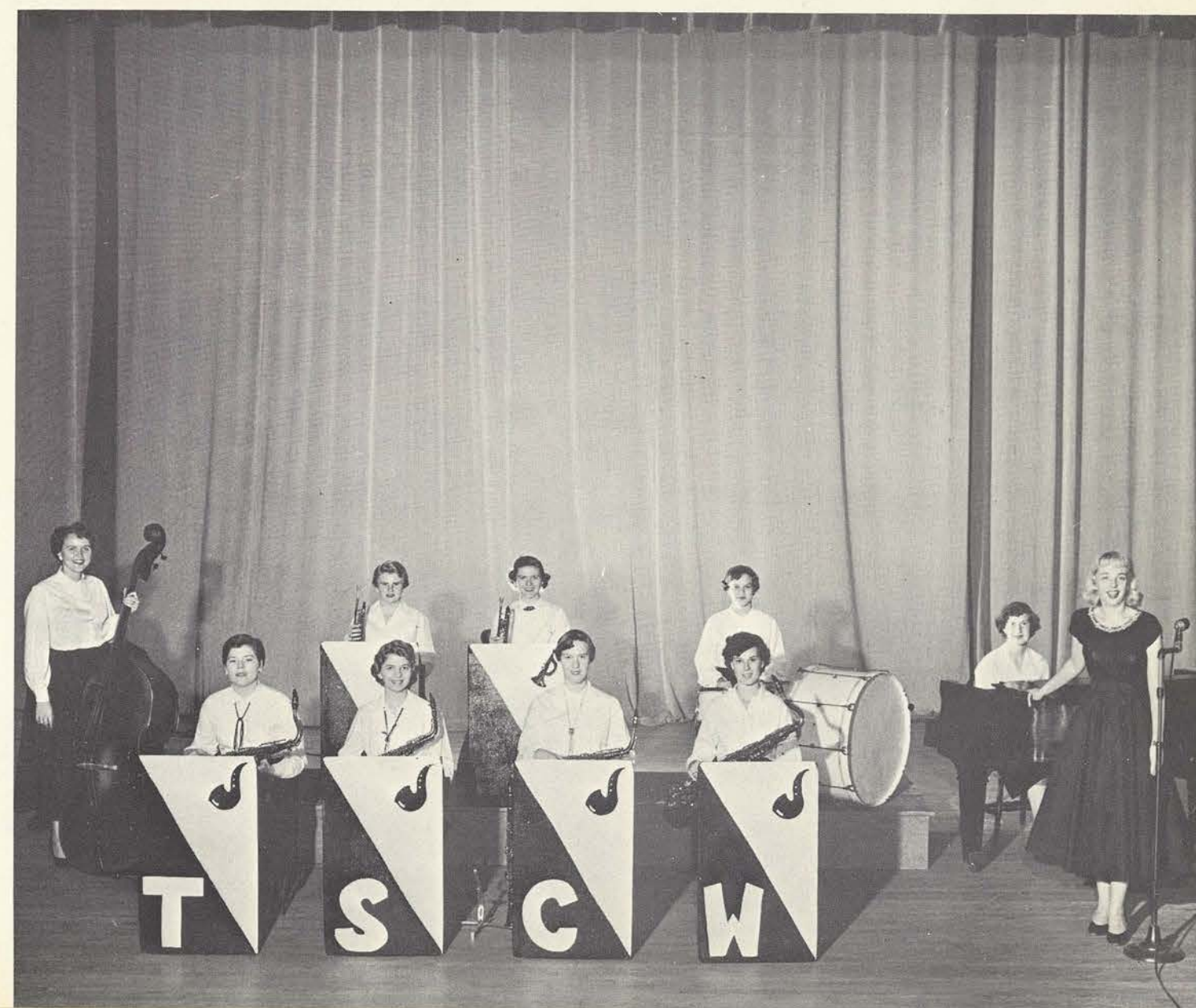



Beverly Drawe, editor-in-chief, cheerfully assumes her daily print shop duties.



Joyce Connaway, business manager, measures off the day's advertising space.

The Daily Lass-O

The Lass-O staff members have an almost round the clock job in publishing the only women's college daily in the world. During the fall semester the Lass-O appeared five days a week, but the second semester the paper returned to the usual schedule of four issues a week, every afternoon except Saturday, Sunday and Monday.

Cartoonist **Pat Moores** and special features editor **Sibby Christensen** prepare to engrave one of Pat's drawings.



Emily-Mae Stafford, sports editor, **June Mints**, society editor, and **Norma Smith**, amusements editor talk shop in their own especially created corner.



Day Editors

Liz Fisher, Tuesday editor, pulls a fresh Lass-O off the press.



Margaret Nobles, Wednesday editor, inspects the day's crop of pictures.



Pat Conley and **Betty Brown**, Thursday editors, check the final page proof before press time.



Joyce Connaway, Friday editor, takes a galley proof to begin her afternoon in the print shop.

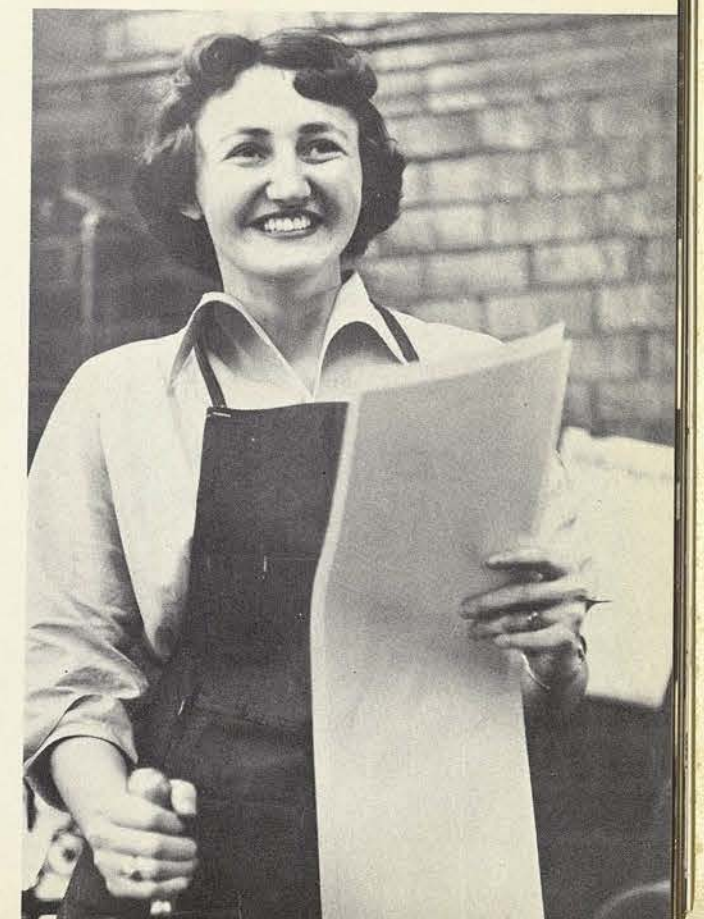



Liz Fisher, editor-in-chief, checks the page dummy before adding the copy.



Pat Moore, art editor, cuts out countless paper shapes to be made into still more countless layouts.

1955 DAEDALIAN } TSCW

Norma Smith, business manager, processes the pictures she took of student customers to brighten the ad section.



Betty Brown, photographer, prepares her camera for another picture-taking spree.



Harleen Workman, freshman co-editor, **Virginia Mullins**, **Nancy Davis**, sophomore editors, and **Nancy Britton**, freshman co-editor look over annual layouts.



Beverly Drawe and **Joyce Connaway**, senior editors, and **June Mints** and **Pat O'Brien**, junior editors, compare problems and decide it wasn't so bad after all.



Emily-Mae Stafford, co-activities editor, **Jane Odom** and **Sibby Christensen**, organizations editors, and **Betty Brown**, co-activities editor, laugh over memories from previous annuals.



daedalian quarterly

The Daedalian Quarterly is published semi-annually under the direction of the Department of English. This literary magazine consists of poems, short stories and essays written by TSCW students and compiled by the editors. It also publishes winning contributions of the Freshmen Writer's and High School and Junior College contests.

Jackie Parker, art editor, Martha Nichols, editor, and Shirley Abbott, literary editor, check copy for the spring issue of the Quarterly.



radio television workshop

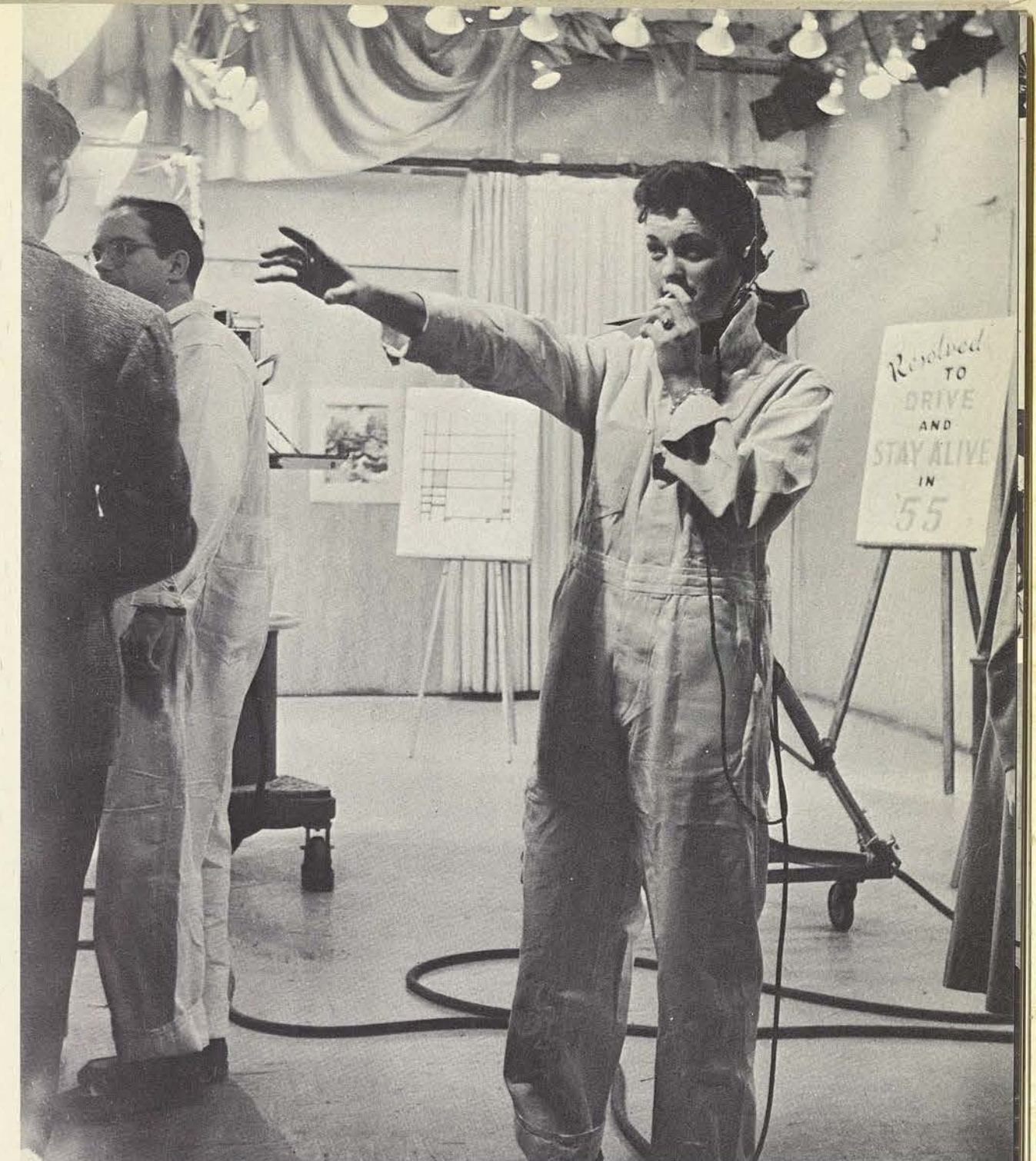

Brenda Beck cues in performers on one of the weekly television shows over KRLD-TV in Dallas.

Jo Ann Proctor, Clara Cooper, and Dr. Josh P. Roach, workshop director, listen as Ed Hallack, KRLD-TV production manager, explains production and camera methods.



The radio-television workshop is divided into six teams of students who produce a half-hour radio show every Friday and a 15-minute television show every Tuesday over KRLD and KRLD-TV in Dallas. The students are responsible for writing the scripts, selecting the cast, and directing and producing the unrehearsed programs. Participants are all non-professionals. This weekly radio and television experience is another example of this year's Daedalian theme. Dr. Josh P. Roach is director of the workshop.



the college theatre

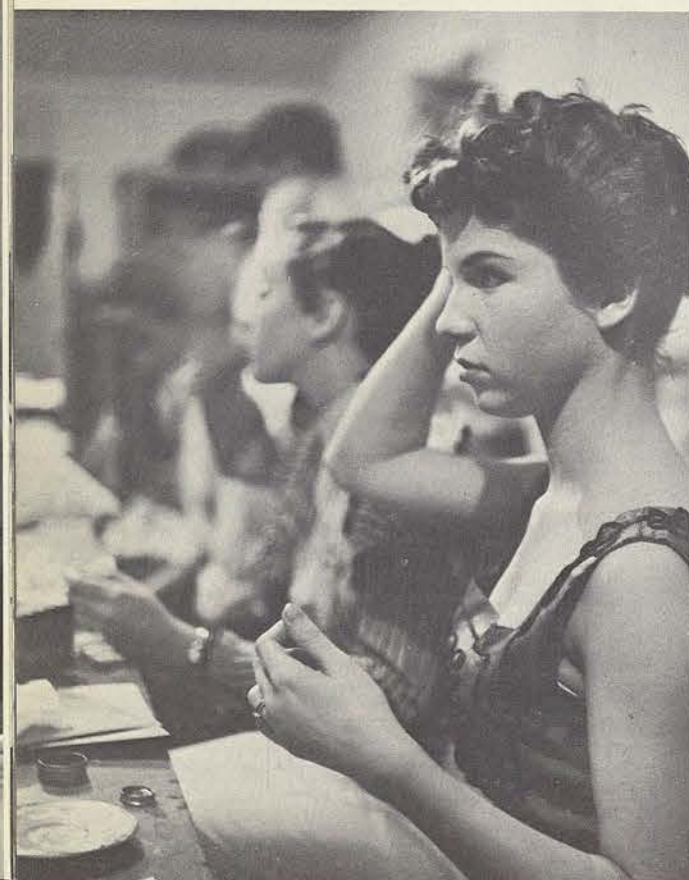

As its autumn presentation the College Theatre produced "The Little Foxes," Lillian Hellman's drama of the hates and ambitions conflicting within a Southern family.

Cast members enjoyed working on the play and smoothing out the many details that lead to a superior performance. For some of the girls, affecting masculine voice and movement was the most demanding task. All of them could lay claim to versatility after the play was over — they did everything from pounding on sets to creating and applying their own makeup to smoking big, business-like cigars.

The "foxy" characters included Phyllis Rankin, Jean Erwin, Joyce Mullican, Jan Lowrie, Patricia Ryan, Rachel Renfro, Florena Williams, Susie Wasson, Linda Locke and Mary Catherine Anderson.

children's theatre

This spring's Children's Theatre production, "Jack and the Beanstalk," met and matched the fresh spirit of the season, catching the imaginations of grade-schoolers and Tessies alike.

The freshman Thespians faced a double challenge in staging the familiar fairy tale. They worked not only for a technically perfect production, but also for an appeal that would transform the make-believe on the stage to a delightfully realistic experience for the children. They succeeded, for the young audience was entranced by the entire play. The droll, shambling cow, the picturesque costumes, and the magical beanstalk itself fascinated them.

Freshmen who took to the boards for the fantasy were Pat Callaway, Mary Ann McDaniel, Hilda Mote, Pat Peyton, Vanessa Boyer, Karen Sorensen, Kay Dillard, Martha Ann Cooper, Betty Skinner, Kay Williams, Suzette Pate, Joyce Carter, Peggy Blackmore, Marilyn Lund, Lee Phipps, Martha Hineman and Clare Leister.





"Train Robbery" from *Sun and Sage: The Saga of a Texas Cowboy*

modern dance group

The Modern Dancers are one of the most popular groups on the campus. Composed of fifteen girls, the dancers appeared in ten Texas cities on their annual tour in March and April. Their program this year included original compositions entitled "Dance Commentary," "Negro Spirituals," "It Happens Once a Year—to Everyone," and "Sun and Sage: The Saga of a Texas Cowboy." Dr. Anne Schley Duggan is founder and director of the group.



Jane Perry and Ann Birkhead in "Rustic" from
"It Happens Once a Year — To Everyone!"

Janet Wilson and Myr-Lou Rollins in "Dance Commentary."





activities

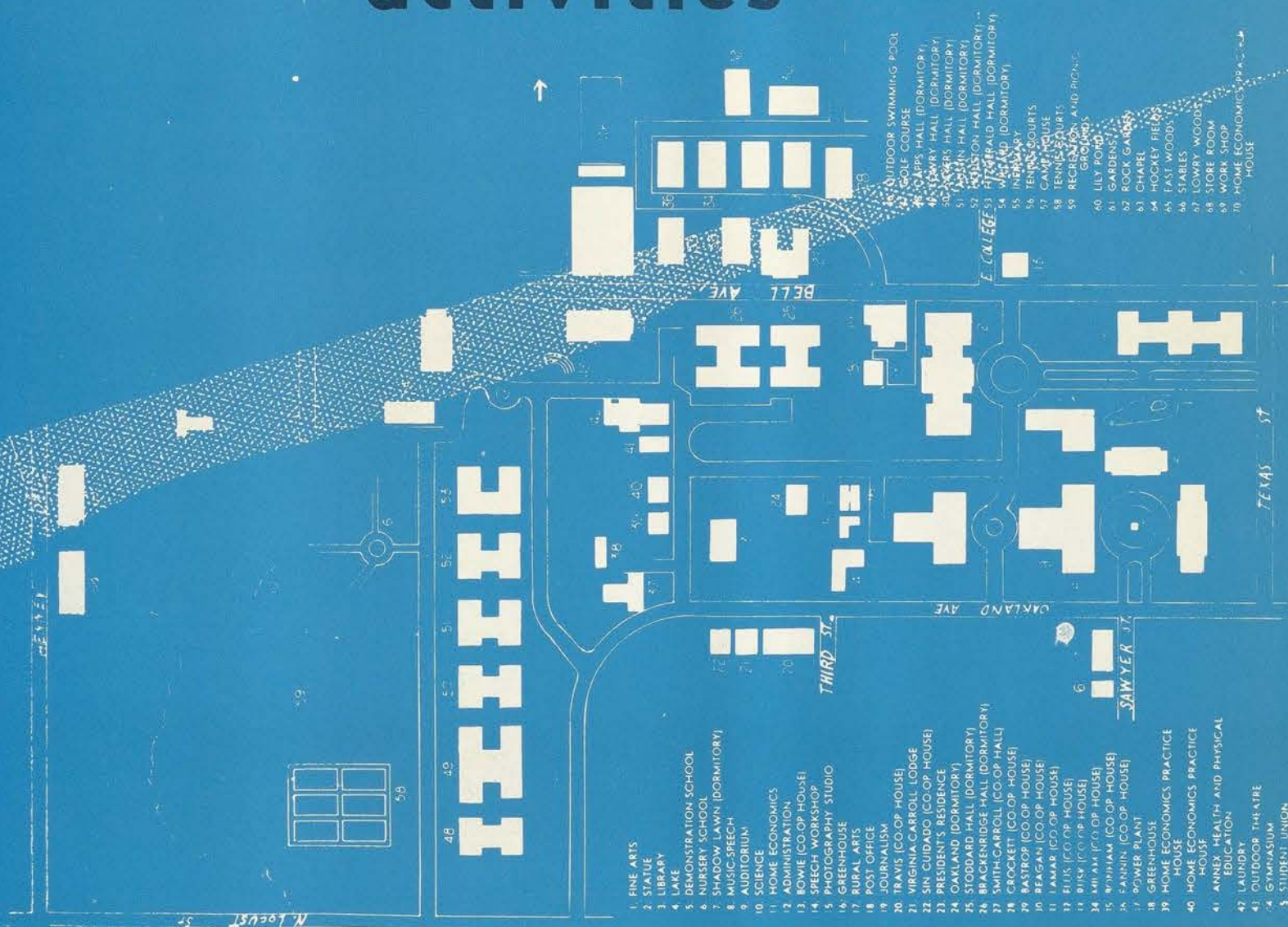



1.

◀ 1. Hullabaloo they said, and hullabaloo it was when the Aggie brass took center stage at All-College Night.



2.

◀ 2. There was a long, long trail a-winding Saturday night of that first week when upperclassmen and their "little sisters" were lit (lantern-wise), and circled the campus to meet on the Auditorium steps for a sing-song and free movie.



3.

◀ 3. Earlier in the week the slab was streamer-lined by WRA and everyone got into the carnival spirit. Bermudas made their first appearance at TSCW and Jo Dietrich made her last one as a target for Dean Hufford's well-aimed sponges.

▶ 4. Just in case a freshman had neglected to bring one along, she was given Personality complete with one hour's credit. The picture indicates most of them got the right idea.

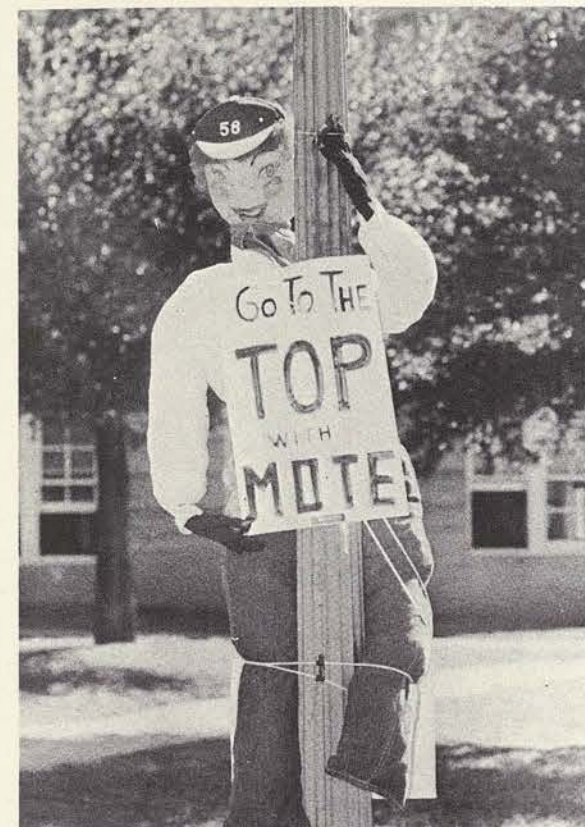

4.



5. and 6. The time was September. Robbery detail was working out of the Class of '58. Scene stolen by class elections. Eight suspects were in the final line-up. Four were convicted by frosh jury. Sentence: one year as class officers.

6.



COLLEGE BULLETIN

september began—with the b-board full of activities and a promise of more to come. We unpacked that first week—old clothes and old friends alike. By the time we renewed those, registration was upon us and we lined up, signed up and discovered that we had forgotten our room assignment cards.



1.



2.



1. Bobbye Cole and Hilda Hinojosa rummage in the rummage and come up with a pair of shorts at SFC's fund-raising sale.

2. Before and after shots show what goes into a Howdy Dinner. Above, two tappers strut their stuff for onlookers during the program. To the left, Gracie Smith and her committee "learn to do by doing" as they change pipe cleaners into jazz musicians for table decorations.



4.

4. It was a hot day for freshmen. After two orientation sessions they mobbed sophomore counselors for free cokes.

5. and 6. By the end of the month it had cooled off and the rains came. The "social swim" began in earnest at the Pre-Rush Open House when the receiving line had to wade through rain boots.

7. Fifty-five came alive with the aid of a little orange juice at the Senior Breakfast. Here Mary Guinn and Laura Stevens propose an early morning toast.



5.



6.



7.



1.



2.



1. No turkeys in the straw on this hayride. Junior officers are the last ones in the truck for the class picnic.

2. Just a snack at twilight — frosh frolickers feed faces.

3. The sophs had something, too, and they called it Harvest Moon. Here they serenade dorm row.

4. At Stoddard's Open House, the "ladies" had the floor. Sue Beard shows freshmen through the dorm. "Yes, we have closets, too."



3.



5.

4.



6.

5. "Senior rings are in!" and everyone in the Pub had to see.

6. Sure enough, on the first cold night, we had a fire drill. Houstonians grabbed towels, donned robes and went quickly down the stairs to face the elements.



7.

Our first big name band, Sauter-Finegan, brought a different sort of music to an All-College dance. We came early and stayed late to hear the difference.

Cornhuskin' came country style and with it a toe-tapping type of music and a hand-clapping time of year. Everyone had bees in their bonnets and the bonnets at the Bee were the strangest little things we ever did see. 8. A blue ribbon for some blue ribbon calling. 9. Juniors were a deadpan walkaway at the singsong. 10. Aw, shucks! Shy promenaders in the costume contest.

8.



9.

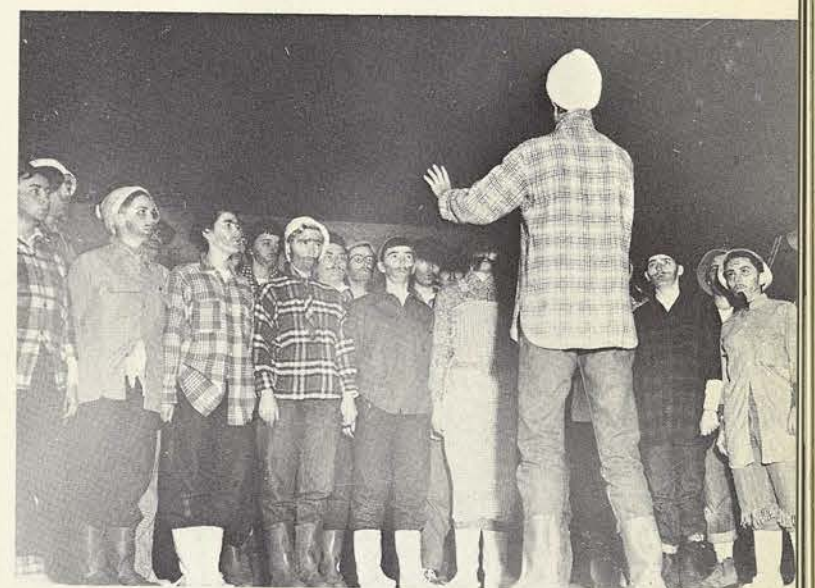

10.



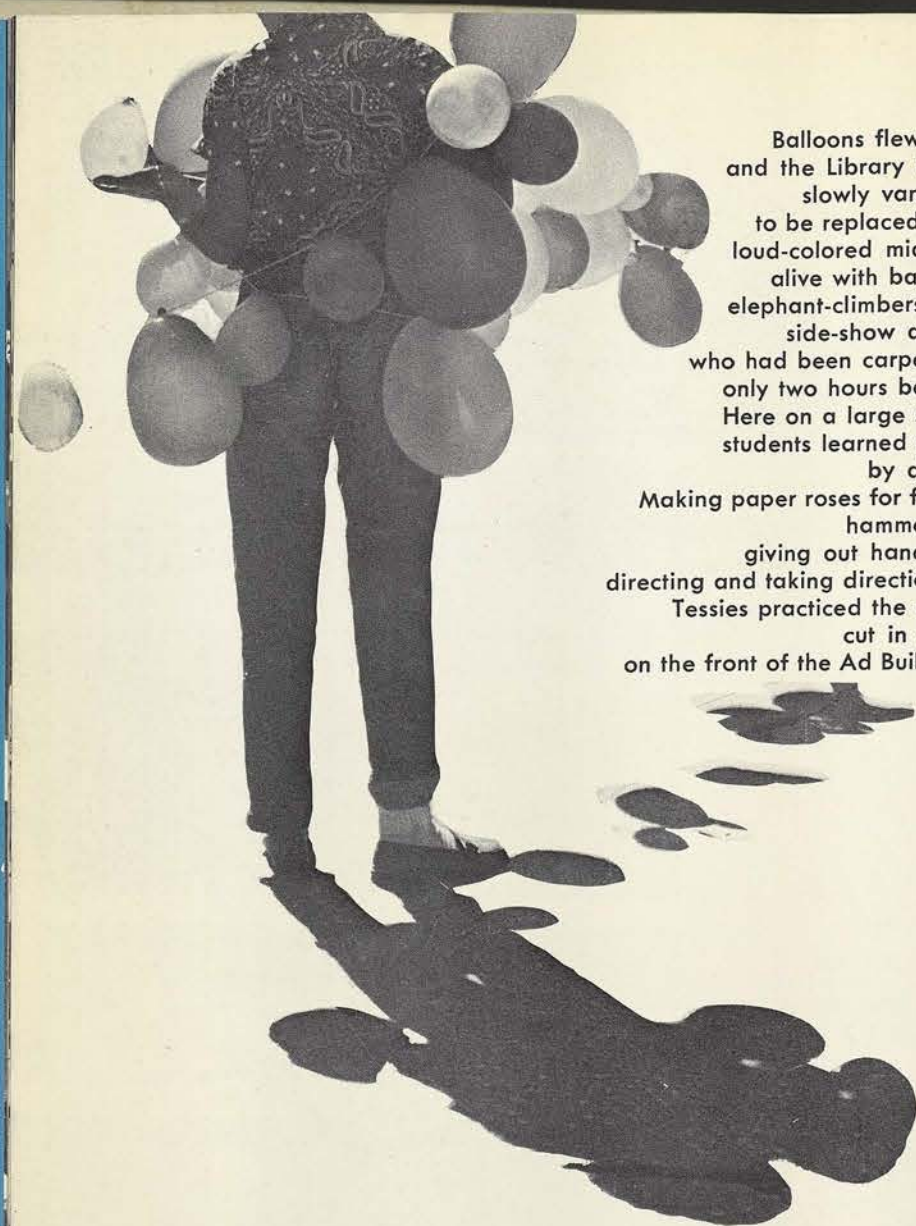

Balloons flew high and the Library Circle slowly vanished to be replaced by a loud-colored midway, alive with barkers, elephant-climbers and side-show artists, who had been carpenters only two hours before. Here on a large scale, students learned to do by doing. Making paper roses for floats, hammering, giving out handbills, directing and taking direction — Tessies practiced the motto cut in stone on the front of the Ad Building.



1.

- ▲
1. A little hot air sent bright balloons flying with carnival gaiety.
 2. Gail Durham, carnival director, squints in the sun to survey some problem on the midway.
 3. "Move that streamer a little higher," says Bonnie Rathjen, supervising float construction.

2.



3.



4.



5.

- ▲
4. Dr. Guinn and twins wait for the parade to begin.
 5. Freshmen surround "Jobo" on the Ameircan Beauty float built by class of '58.
 6. Gail aims carefully at the balloon during the lull before the carnival opens.
 7. Fall in the air gave the flapjack booth a thriving business.
 8. The kids were wide-eyed when Bobbie Sears played the "Train Song" on her harmonica for a side show.
 9. A carnival bingo game must be a weighty matter.

6.

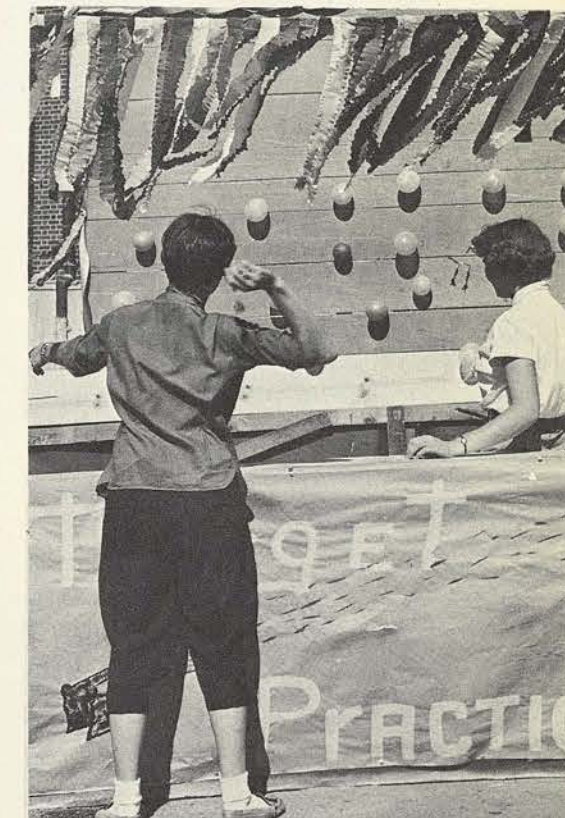

7.



9.



8.

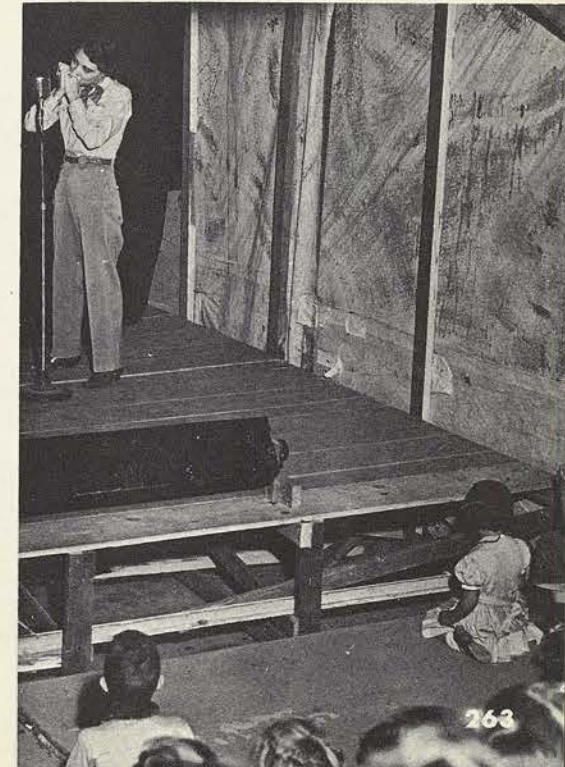

263



1.



2.

1. Sweetheart nominees smile a welcome to the Aggies.
2. And the Aggies grin in anticipation of the weekend.

november brought Corps Trip —
a long anticipated event
when every Tessie meets an Aggie
and attends an A&M football game.
But first a group of the Cadets invade our campus
to choose a sweetheart
from among 15 of our loveliest students.
This year
the honor went to
sophomore Judy Nuhn.



3.

3. The new sweetheart gasps
in surprise as she hears her
name announced.



4.

4. The Sweetheart's dance — Judy and Cadet Colonel Frank Ford
have the floor to themselves.

5. Everyone's stuck as he comes in the door — with a name tag
of course.

6. We mix and match at the dance.

7. A little yell practice before the big game.

The Pre-Corps Trip dance
gave us a chance to meet the Aggies
before the game with SMU Saturday.
Here student hostesses
introduced us
and saw that everything went smoothly,
as we danced.



5.



6.



7.



The day of the game dawned bright and clear though pretty warm for football. First we watched the Cadets parade in precision and splendor and then we headed for the mammoth Cotton Bowl to watch a thrilling gridiron display. The halftime show was one to remember, for the A&M boys honored the girls at Tessie. Parties after the game marked the end of the busy day.

▲ Time out for a bit of window shopping before the parade. Everything stops in downtown Dallas while the Cadets march down the street.

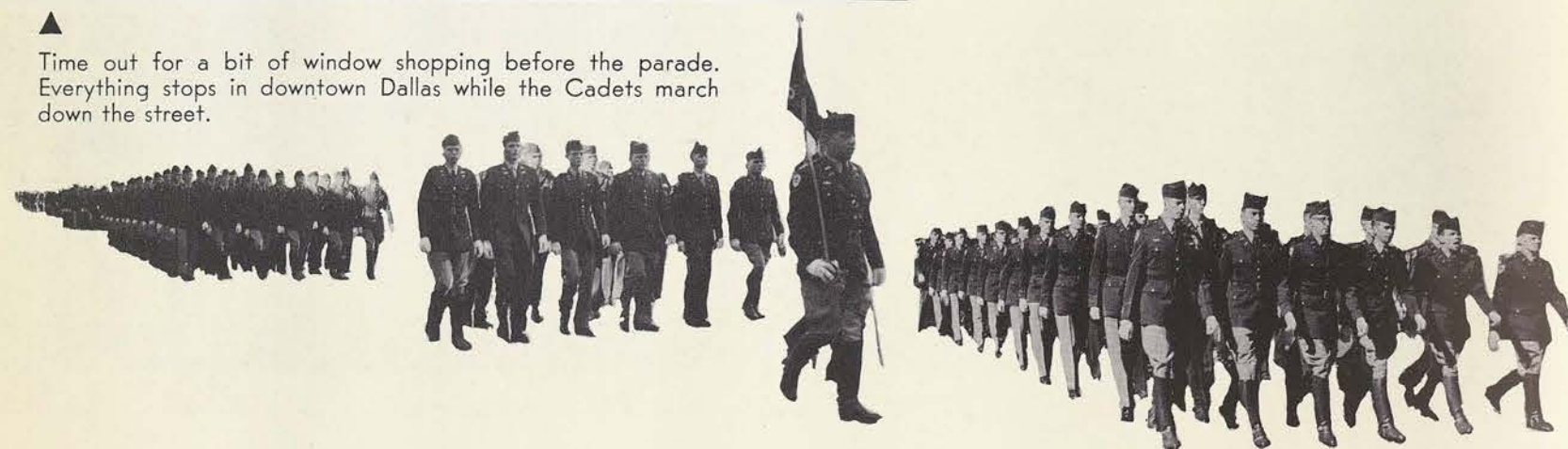

At halftime the Aggie Sweetheart is traditionally presented with a bouquet of red roses — and a kiss from the Cadet Colonel himself.



"Now steer clear of that left guard."



The Aggies stand at attention for the National Anthem.



Spectators try to relax before the game starts, for members of the Corps stand through the entire game.

Specially made sunshades help identify Aggie rooters.



Frank and Judy let the team know they're behind them.



"What's going on down there?"



We were sunburned and hoarse by the time the game had ended, with the Aggies on the tail end of a 6-3 score. But the boys had played well and the loss didn't dim the parties afterward.





1. ▲
1. She's not playing peek-a-boo, she's looking for a freshman she doesn't know. CGA dreamed up something new in weeks to add to all the others: Know Your Freshmen Week.



2.
2. Freshmen got special help on posture in their personality class.



3.
3. Modern Dancers opened Thanksgiving Assembly bearing symbols of the harvest.

december

was a busy month. In less than three weeks we managed to cram in parties, open houses decorations and preparations for Christmas, a couple of special weeks, a possum hunt and once in a while a little studying.
Some lucky souls even completed their Christmas shopping before they left.

▶
4. and 5. The long-postponed CGA week finally materialized this month and Student Council members whooped it up in an assembly. They climaxed it with a big surprise — crooner Charley Applewhite.

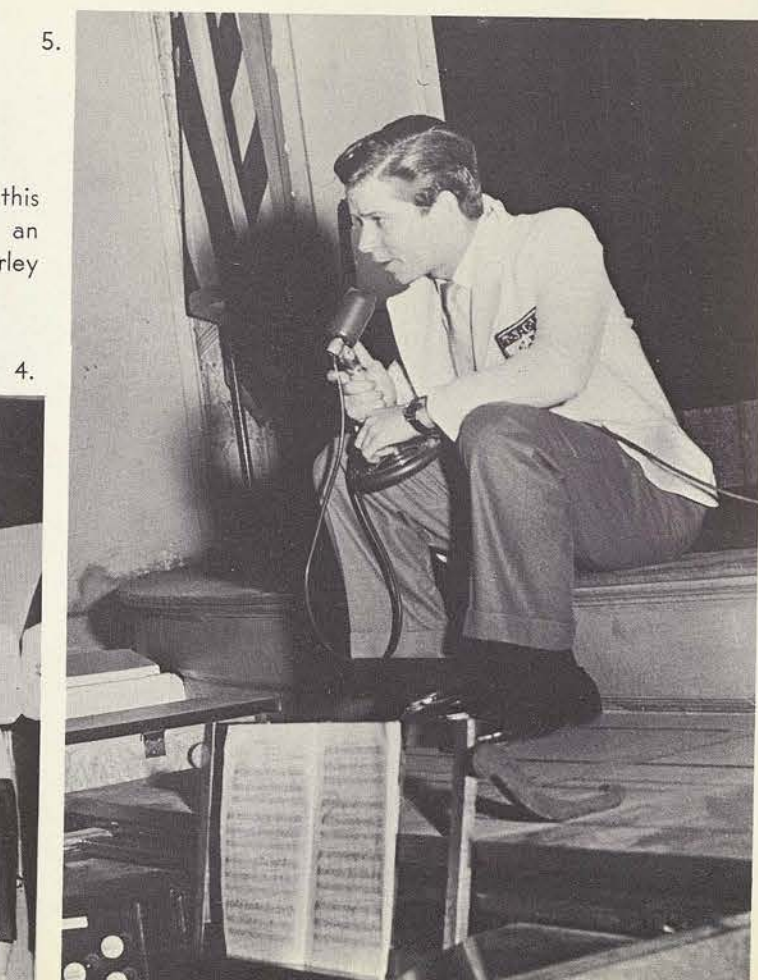

The Christmas Dance brought another headliner band to the campus.

This time it was the well-known Jan Garber and his "sweet with a beat" music. Four beauty nominees from each class were presented at intermission to dancers and a group of special judges.

▲
2. Howard E. Butt, Jr. was our inspiring speaker this year for Religious Emphasis Week. Here he and Dr. Guinn meet at a dinner in his honor.



3. Poor Gail! She had to assemble all these sheets for the CGA assembly. (They're the proposed constitutional revisions.)

4. Possum hunters bring 'em back alive.





1. 2.

nativity pageant

back stage is much different from the beautiful production we see out front. It means heavy robes, heavy make-up and a heavy job of memorizing in a season already crowded with extra-curricular activities. Nevertheless, each year over 100 students from every class and department volunteer willingly to take part in it so that our pre-Christmas week at TSCW may be enriched in the traditions of the holy season.



270

3.

3. Nativity Pageant make-up takes skillful application and "bearding the prophet" is no easy task. Before they are put on, beards must be stretched to the proper length. Simeon, King Herod and a wise man are shown here at the make-up table as they "learn to do by doing."

1. Even village handmaidens have to study and there were as many texts backstage as there were scripts.

2. Costumes for the pageants are kept in the Costume Hut where these three performers are shown selecting their robes. King Herod serves double duty here as wardrobe mistress.



4.

4. A light crew member doubles as an armorer.

5. The chief priest presents an unholy appearance as she prepares to trump a stage hand.

6. Cast members take a last minute check on make-up in the Little Theatre before leaving for the Main Auditorium.

7. A pause that refreshes.



5.

"We learn to do by doing" doing different things, ones we have never done before. After all, it's not every day we're able to put on beards.

6.



7.



271

we
learn
to
do
by
doing



december

also means the Nativity Pageant —
a student production of the age-old story of the birth of Christ.
A cast of more than 100 worked for weeks to perfect the
9-scene dramatization
written by Dr. L. H. Hubbard, president emeritus.
And though it changes only slightly from year to year,
the Pageant seems always to hold a new message
for those who see it
as well as for those who work on it.

2.



3.

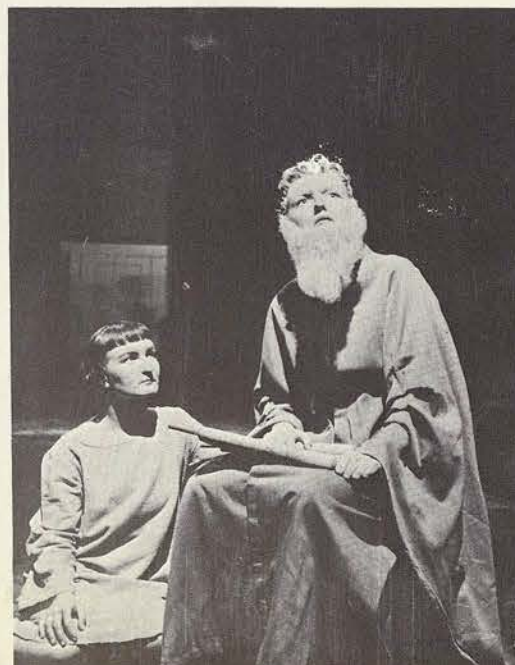

4.



1. The herald angel
opens each performance
of the Nativity Pageant.

2. Joseph and Mary
wait hopefully at the
door of the Inn.

3. Simeon reads Old
Testament prophecies to
his grandson.

4. King Herod orders
one of his soldiers to
search for the Christ
Child.



Christmas means caroling in the Rotunda,
making dorm decorations,
going to the White Breakfast,
listening to the chapel chimes each evening,
and the candle-light procession
to the Main Auditorium.

1. Hilda Saenz adds a shiny ball to one of the higher limbs on Smith-Carroll's Christmas tree.

2. Seniors brave wintry winds to decorate the front of Stoddard Hall.

1.



2.





▲ 1. Mrs. Royal Wood tells February graduates about the opportunities offered in the TSCW Alumnae Association. 2. Jean Horner shakes hands with Gov. Allan Shivers himself in Austin. She was one of four students who made the trip to the inauguration ceremonies.

▼ 3. Nero and Vampira team up for a duet at the Senior-Faculty Frolic. 4. The Old Woman in the Shoe (Dr. Anne Schley Duggan) reprimands one of her unruly children (Dr. Bertie Hammond). 5. Members of the English faculty appeared dressed as the pilgrims from Chaucer's **Canterbury Tales**.

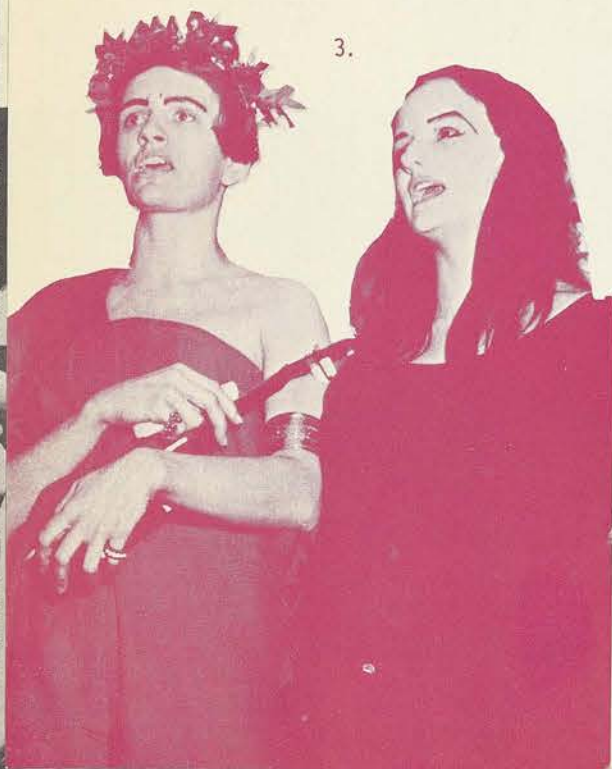

▶ 6. A Southern Belle, housewife and the Pioneer Woman copped first places in the Frolic costume contest. 7. It took imagination and originality to dream up some of those costumes. 8. Dean and Mrs. Emerson donned masks and came as the Dolly Sisters.

january saw the first graduates of 1955 taking the final step while the rest of us just took finals. Stunt preparations were already in the air, but the highlight of the month was "Character Capers," the annual Senior-Faculty Frolic where students and faculty alike went dressed as their favorite characters from fiction, comics, movies or history.



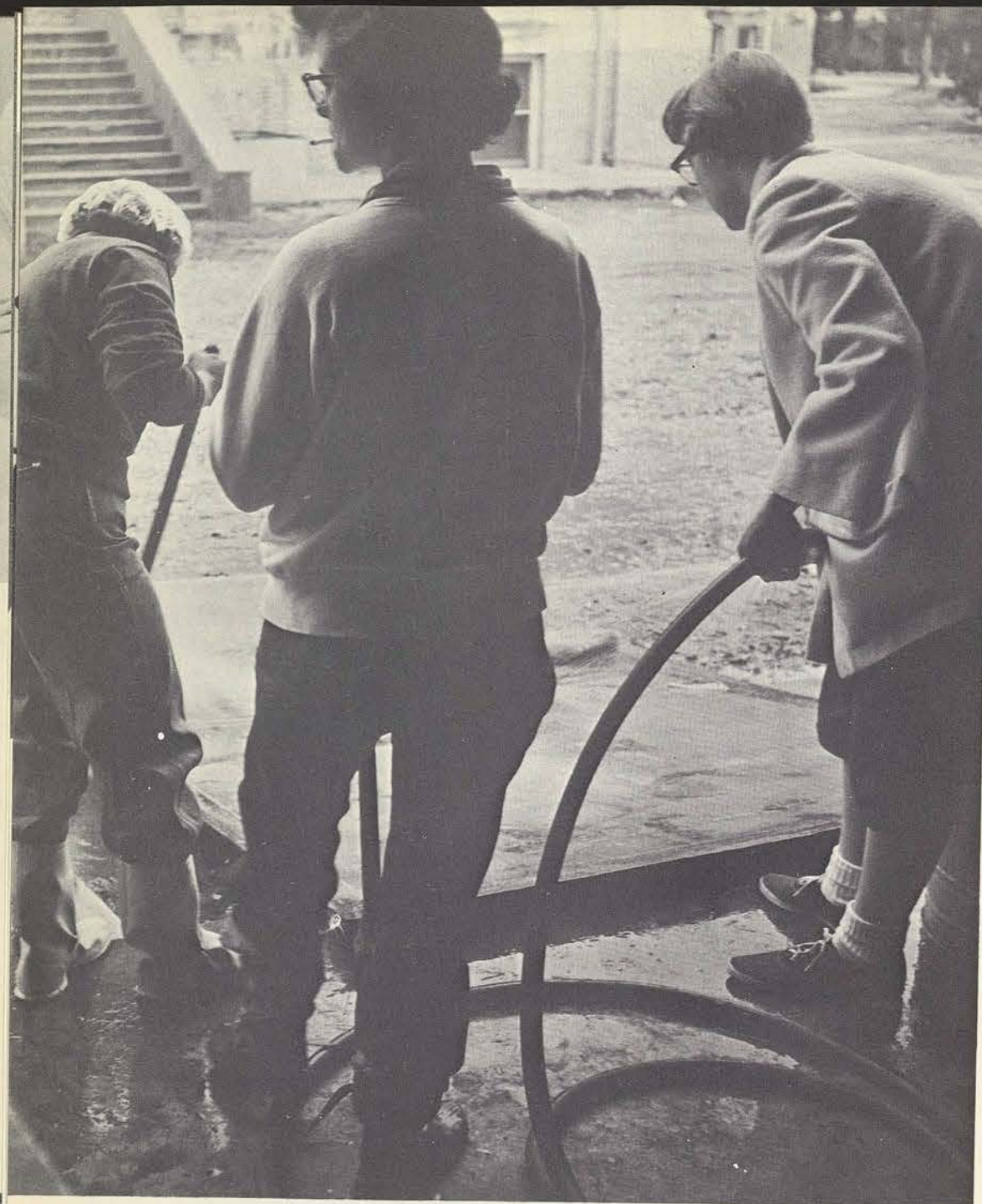

To the cast the Stunt is another kind of monster that appears every night at 7 p.m. led by the Stunt director.

5. and 6. Rehearsals — the last practices in the Main Aud, with late permission and what seemed to be a thousand run-throughs — learning parts. The last week and last minute changes which made no two rehearsals the same — the five minute breaks for one inch of a king-size cigarette — the panic that a lead might get a sore throat — the crazy garbs we wore — the struggle to keep from singing Stunt songs in the dining hall — and the tired feeling that lasted two weeks. Stunts is more than a word.



we
learn
to
do
by
doing

1. The first scar was more like rheumatism from scrubbing flats in 30° weather that froze us to the broom and the water to the flat. 2. What? Math to beat this monster! Yes, when we measured the stage with a ruler — not hard for the width but oh, that height! 3. Got the blues over a can of red paint that doesn't mix with mere glue and water. It takes three finger-nails and a piece of the Stunt cup to brew a color that will jinx the other classes. 4. "High"-drophobia and spots before the eyes when the gels go in the front borders.



february means Stunts. We learn to do by doing and during Stunt time the motto became a three-sided monster known as a set.

You can recognize it by the quantities of scotch-taped crepe paper, scene paint spatters on the stage and "soph specials" chalked on the light board. Always, though, the monster is unpredictable, falling into no category of conventional stage scenery — the seniors after four years of learning by doing have a slick production that calls for every flat and stage brace available while the freshmen invariably lavish many thumb-pricked hours over papier-mache. Like every self-respecting monster, a Stunt set leaves scars on the crew that tangles with it.



7. Touching up that make-up flaw seconds before curtain time is pretty shaky business. 8. Waiting to go on, it was hard to concentrate on bridge with song lines running through one's head — wondering what the other classes would pull out of the Stunt bag at dress rehearsal.





Liberace's after more candles;
The men are after Dior . . .
But nobody's after me!



Here's Gertie, Here's Gertie!
She's a lollapaloosa, a son of a gun;
She never asks questions; she has lots of fun.

Here's a census man who's keeping check on
you . . .
So give him his charts and give him his mat;
He's got to count what they all begat!



We came down to check conditions,
Thought we'd stay and break traditions.
Party girls . . . party girls!
To heck with the social whirl!



downbeat It's a hideout without any landlord,
Where there are no neighbors to squawk.
It's the only established,
permanent floating
sewer in New York!

I headed for the nearest bar;
A manhole cover was ajar;
I never thought that I would go this far.
What's going on here? What's going on?





The folks down thar, they tell us
There's a Texas up there, too

JUNIORS
for heaven's sake

All you doubters, be hallelujah shouters,
Or else you're going to grieve.
If you believe that there's a heaven,
You'll get to heaven, if you believe.

In love with travel, travel, travel,
That's what I am.



Like something that seeks its level,
I wanna go to the devil.



I've learned my lesson,
And I ain't ready to go yet.

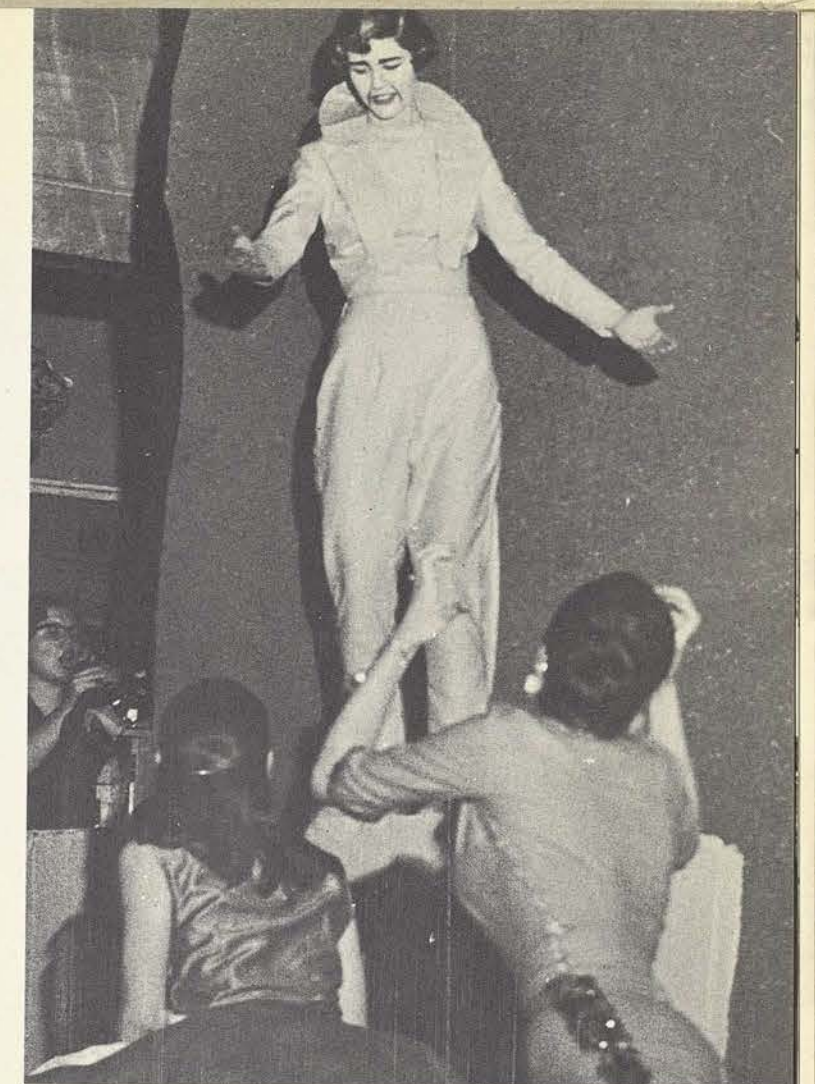

I'm not making promises
To you doubting Thomases.

Our cups we raise — to the Empire
And those good old days!



Parting is not goodbye
We'll be together again.





The Gypsy Girl debates leaving the gypsy camp forever.



Skilled dancers in the camp display their talents to the straying gypsy.



"Stay, stay, stay with the gypsies . . ."

Happiness envelopes the camp as the Gypsy Girl returns to her people forever.

fortune in gold Here's the story,
a gypsy legend true;
The symbol of our golden earrings
Marks the path for you.
Our tribal story
was sent down from ages past:
On those who fail
to wear the earrings
An evil spell is cast.
So heed this story
that we have told tonight,
And always wear
the golden earrings
As your guiding light.



The gypsy boy pleads with the aspiring runaway not to cast off the protection of the golden earrings.



An old gypsy woman bemoans the plight of having a slothful husband.



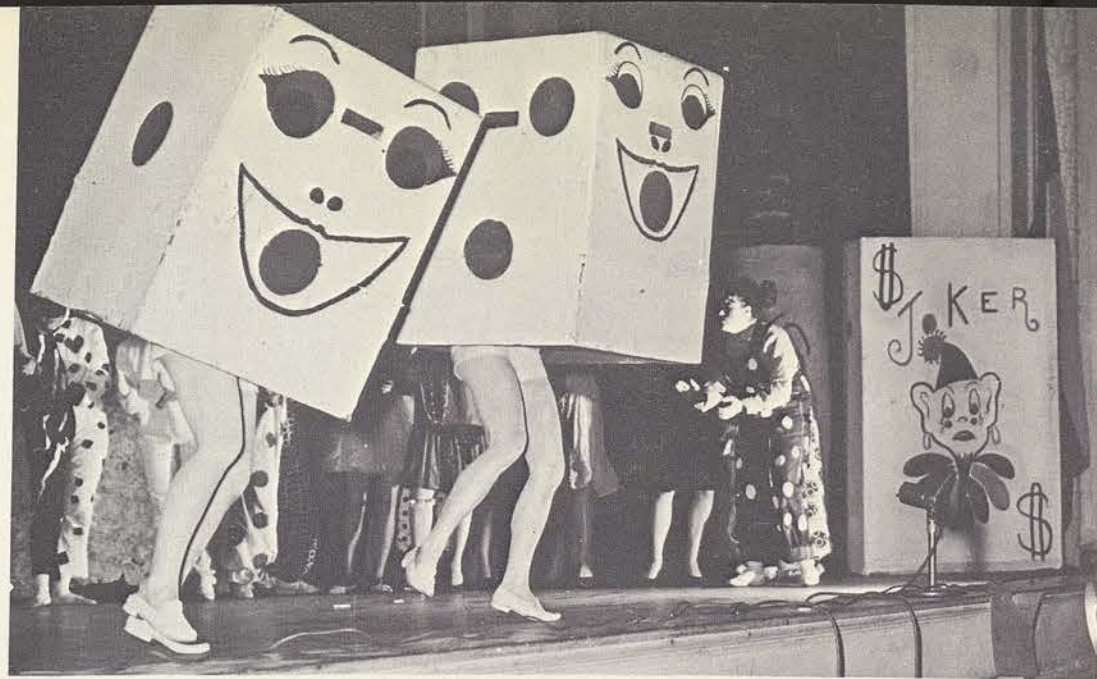

"Shake, rattle and roll,
Shake, rattle and roll."

For America at its best,
Come! Be a Mardi Gras guest.

To this cigar's life there is a catch;
You see, he hasn't met his match.



magic masquerade

For mystery, for magic
For comic, for tragic
For America at its best,
Come! Be a Mardi Gras guest.



"This is your once a year day,
Once a year day!"

Much has been stuck on him;
His kitchen-pin life looks quite dim.





2.
3.

1. Spring elections set many new "wheels" a'roll-ing. Following election returns, CGA president-elect Cookie Pulver found her room filled with well-wishers.

2. "Gi-tar" players entertained the folks who turned out for the Square Dance Shindig.

3. These abstractions appeared at the Art Club's Beaux Arts Carnival.

4. Mary Taylor as a primitive cave-woman demonstrates the first stages of man's present posture.

5. Posture evolved, however, into TSCW's epitome of perfect posture, Yuri Taniguchi, here being crowned by Dr. Guinn.



march, and the year's circle was almost completed—
class, college
and club elections
installed replacements
for the retiring officers
who had,
throughout the year
"learned to do by doing."

And to mention it
for the last time,
Redbud princesses took the
motto for their very own
when two weeks of practice
made their first
awkward curtseys perfect.



1. The Singing Cadets came for a concert and after their formal appearance, gave a strolling moonlight serenade to Dormitory Row.
2. "A little faster on your recovery, dear." Dr. Hazel Richardson coaches a Red-budding princess in the art of curtseying.
3. Decorators Fannie Bow and Linda Crawford were at work early getting the UB ready for the Redbud Ball.



roped ourselves in with miles and miles of rope beads straight from the 20's. Why every bead on the campus put together would stretch almost to, well almost anywhere.



adopted Bermudas as the most fashionable, comfortable and newest form of campus apparel and with the faculty's approval, too. As Dr. Guinn put it, "They make a much better appearance than blue jeans." As a campus, we agreed.

this is the year we

took the new silhouette in shoes to heart and to feet.

found entrancing new gadgets to use or to collect or just to have. Among them the monogrammed TSCW mug, soup warmers for late snackers and liquid jewelry polish, especially for the newly-acquired senior jewelry.

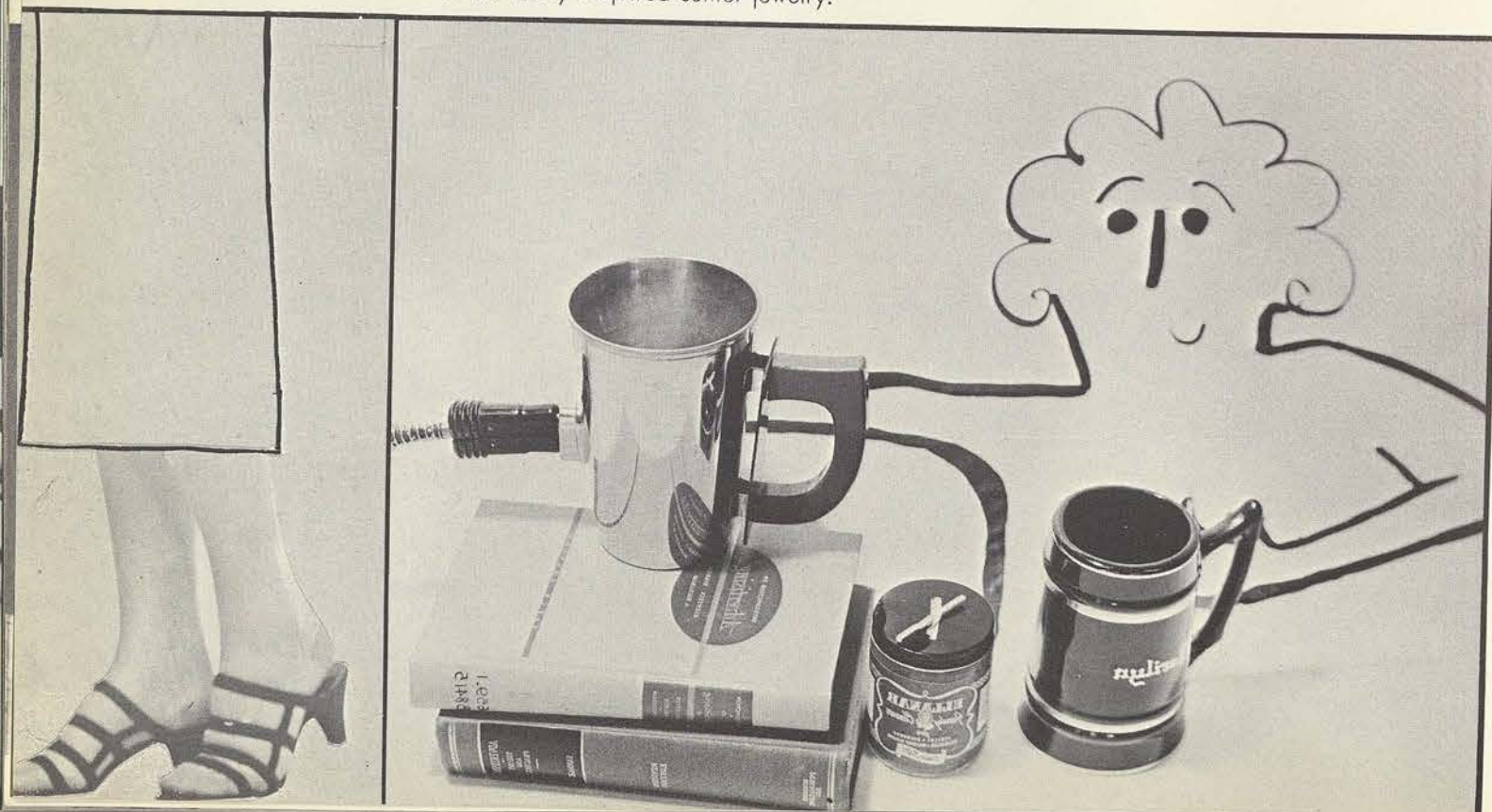

A: initiated the collegiate white wool Blazer with an original TSCW crest.



B: attempted the unheard of when we invaded male tradition and added color and jeweled femininity to have a pipe of our own.

C: shortened last year's french cuffs to the little boy sleeve. It appeared the collar was here to stay.

D: added color and gaiety from the bullring to the already popular toreador pants.

E: showed off our waists as princess styles and empire waistlines came back into style.

F: brought back the vanishing waistline in the long torso look so reminiscent of our Mother's clothes in the flapper days.





gathered as always at the drop of a chord to sing and play the old favorites.

frequently packed and unpacked for those jaunts to A&M, conventions or home.



thought up still another contest, though this time not for WRA points . . . ice cream eating.



listened to a frantic new kind of "cat" music which inspired a contorted version of dancing called the "bop." Crazy!

contrived and hung every possible sort of wall decoration, including a baseball bat from A&M.



welcomed field trips . . . that is if they were in the new bus.

kept plenty of rain equipment handy for the (as usual) thoroughly unpredictable Texas weather.

this is the year we



brought back old CIA forever.

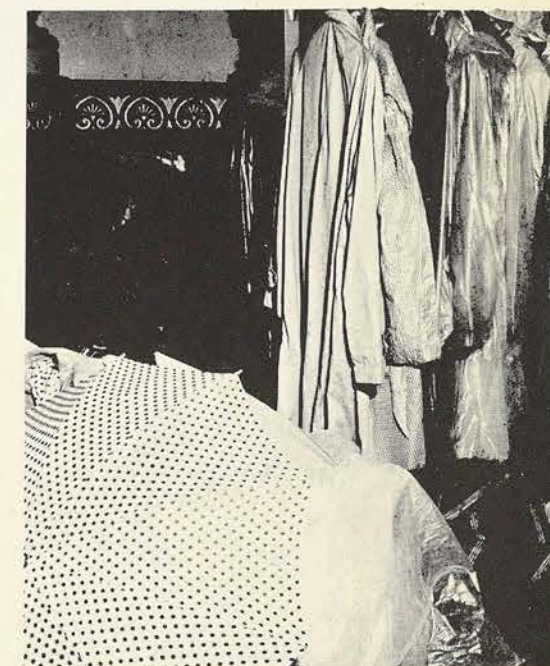

checked in for assemblies on Tuesdays and Thursdays as always.





The frenzied laundress



The cosmetic addict

campus personalities

You'll find them on every campus in varying degrees. Let's hope we never see a combination of all.

Not really a combination of these characters, but just a model, is Phyllis Rankin

The night owl



The clothes-borrower



The germ-spreader

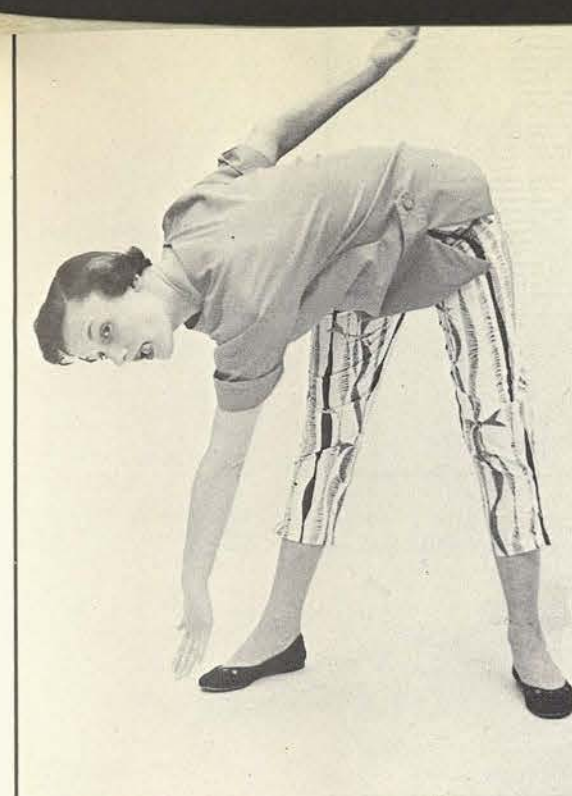
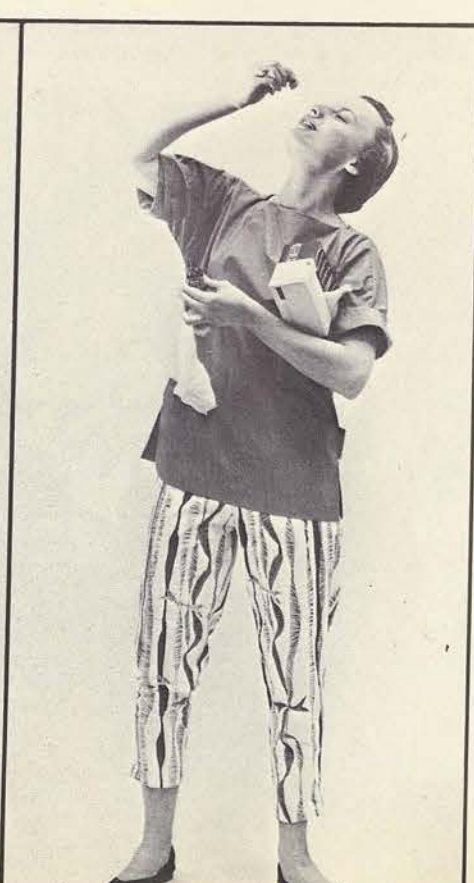

The exercise fiend



The dorm cut-up



The scrap-book exhibitor

The card shark



The rah-rah kid

The "weed"-bummer

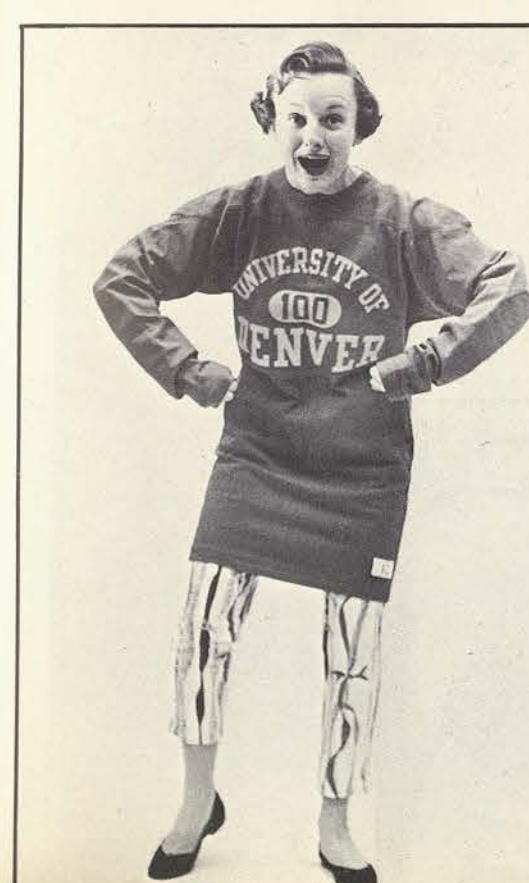

The sophisticate

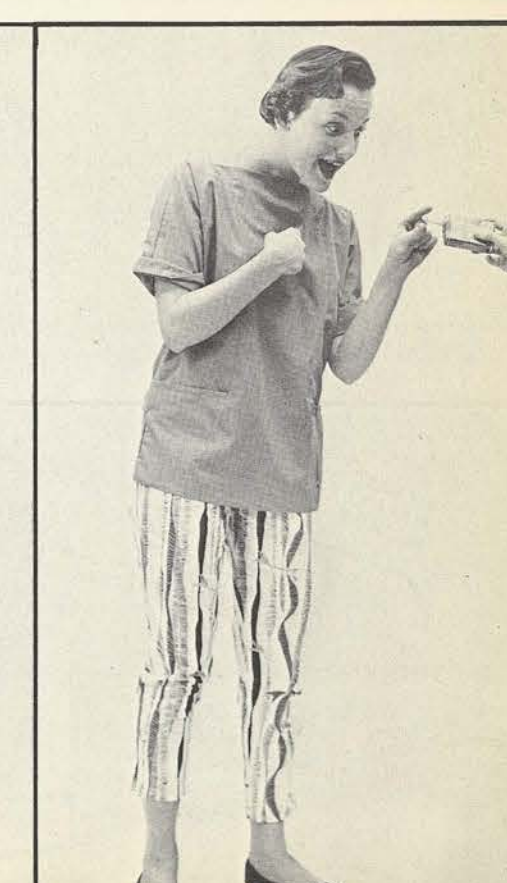

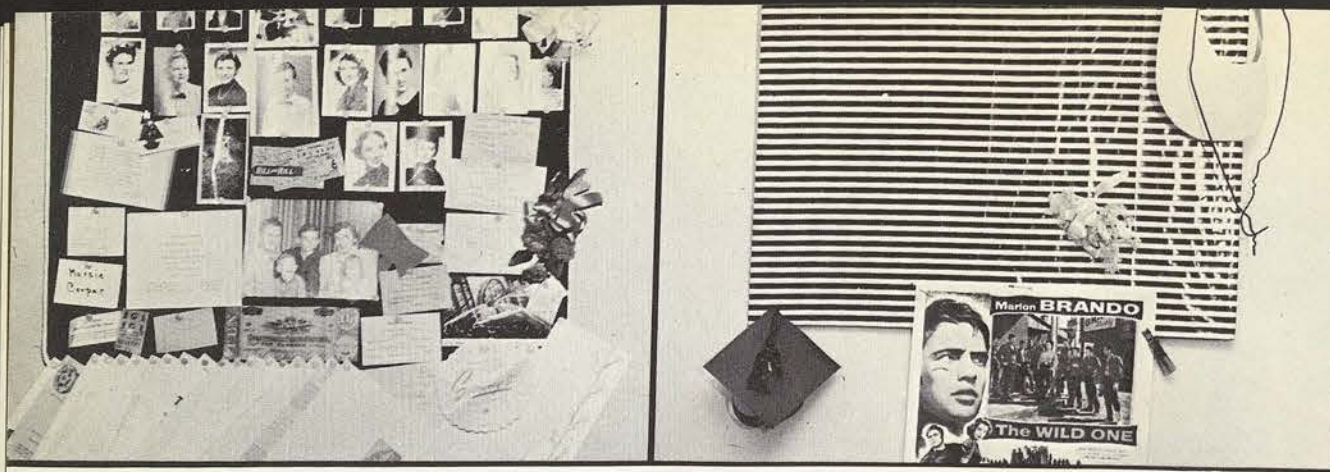

Freshmen keep everything. Anything to fill up that B-Board from ticket stubs and programs to pictures of friends or even enemies (anything to fill space).

Seniors have learned you can't possibly take it all with you. Only the most treasured items make the B-Board.

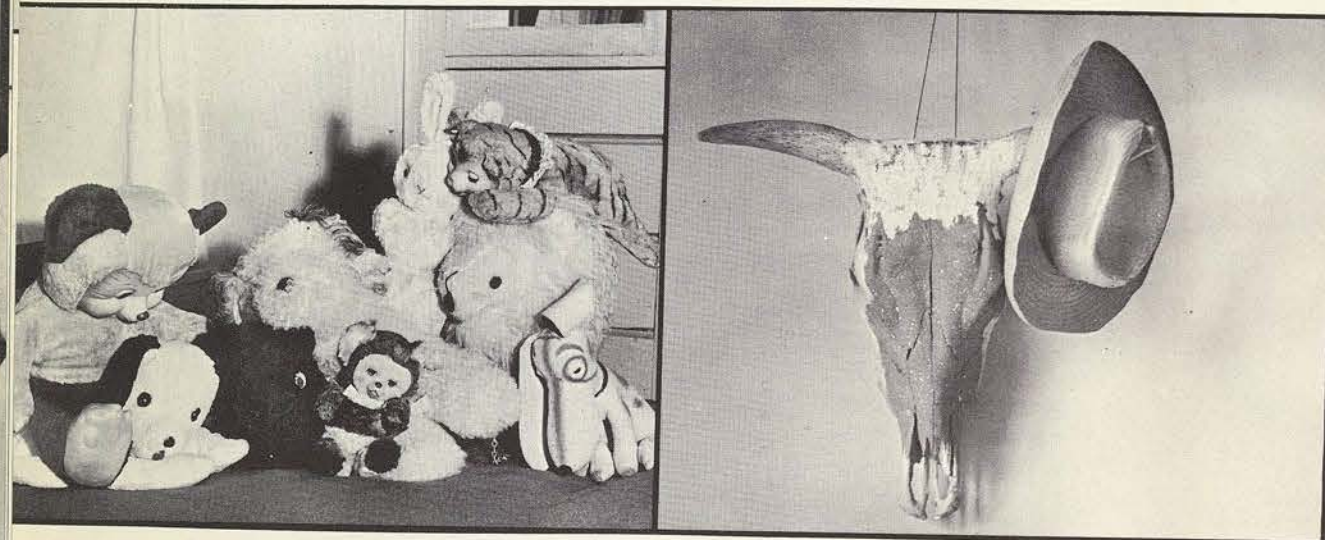

It's a dog's life in the freshman dorm and no bed is complete without its share of stuffed animals.

After four years have passed, most of the once fluffy animals are worn to the bone.

Freshmen hang many signs obtained from various and sometimes questionable sources.

Seniors don't exert much effort to collect signs. They display more of the flimsy, spur-of-the-moment variety.



four years
makes a
difference



Freshmen always have time to throw elaborate birthday parties complete with cake, candles and gift-wrapped packages.

Let the frosh eat their cake, but the practical senior must save spare moments for the weekly laundry.



Robe-clad freshmen, every one of them carrying 18 hours, gather in the lounges come Quiet Hour to compare notes.

While in Stoddard Seniors play "hell" till the wee hours of the morning with some new twist every night.

The eager freshman arises early and after a hearty meal in Hubbard Hall moves on for 15 minutes of coffee and cigarettes in the PUB.

After four years a senior who can dress in three minutes arises at 8 just in time to make her 8:15.





we always had time to run to the p. o. . . .

though the next class was a mile away down the hill. First that breathless look in the box when even the box rent reminder looked for all the world like a check from home. The lucky few with correspondents in the outside world stopped on the spot to read their mail while the rest of us held up traffic to complain to friends or wrote a hot post card home demanding immediate replies.

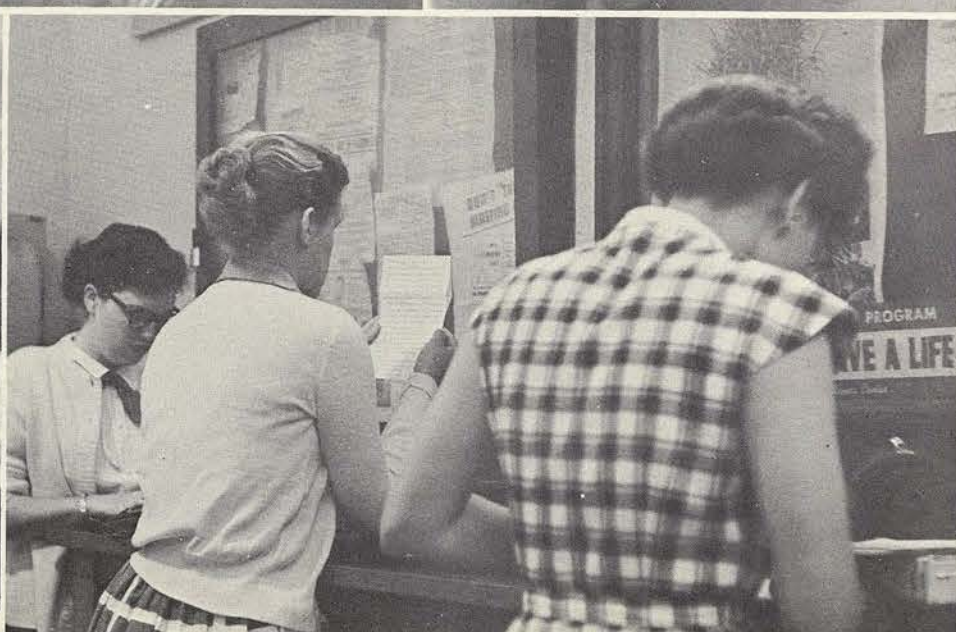

and everyone knows the juke-box is the best background for studying or telling a friend what we would have said to that prof if we'd thought of it at the time. After three hours even bridge can get boring but the juke-box keeps us hopped up. After all, "How Important Can It Be?"

occasionally letters are long enough to warrant a move on into the pub . . .





Part of the P. O. staff



The brightest face ever seen over a cup of coffee in the morning.



Lester and Mr. Douglass make small talk and small change.



Mr. Weaver knows all . . . box numbers, boy friends and home towns.

Carl Hill, through ups and downs, always a college booster.



The ladies in the laundry who see to it that we're never short on sheets.

familiar faces



"We've Been Shopping"

Suzanne Kingsley and Pug Hunter struggle to get into that Houston Hall door after "buying out" the Denton stores.



Ollie Jo Astleford and Cleo Garcia enjoy "the pause that refreshes" before their next class.



**Bottling
Company**

DENTON, TEXAS

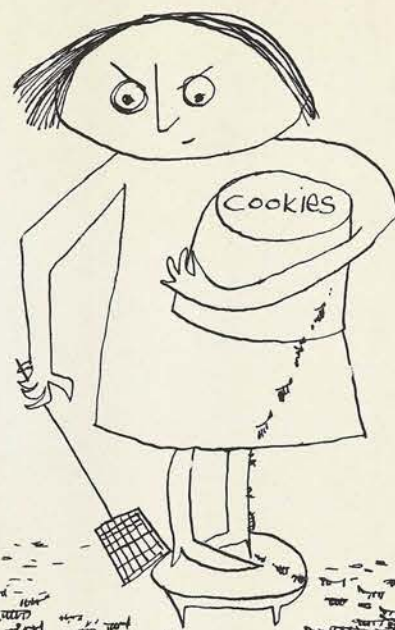

The telephone is Cookie Pulver's best friend when she makes arrangements for Junior Class activities.

**Texas
Telephone
Company**

Denton, Texas



Lena Marie Kronberger and Rachel Daniel find a new collection of their favorite blouses.

FIRST STATE BANK OF DENTON



This familiar building is the first stop on many a Tessie's downtown trips.

Member Federal Deposit Insurance Corporation

From the campus to the square in Denton isn't very far. "And there you are!"—right at Russell's—the favorite headquarters of Tessies doing the town. The big friendly department store where you'll find the latest, best and smartest in apparel, millinery, accessories, gifts and "dorm" furnishings—to say nothing of a super shoe salon featuring your favorite Arthur Murray and Confetti casuals.

As this term ends we bid goodbye and welcome back to all the student body and faculty of Tessie for '55.



Russell's alone has the TSCW blazer, a new tradition this year. Here, Jo Ann Justus tries one for size.

Russell's

sticks and stones
may break my bones....
but STUNTS can do it
faster!



Dixie Yates and Gracie Smith fill the art major's never-ending need for supplies from the complete stocks at Voertman's.

voertman's

across from dormitory row

ALWAYS
"Enjoy Good Food"

at the

**STEAK
HOUSE**

Specializing in:

**Seafood
Chicken
Barbecue
Steak**

514 S. Locust
U. S. 77

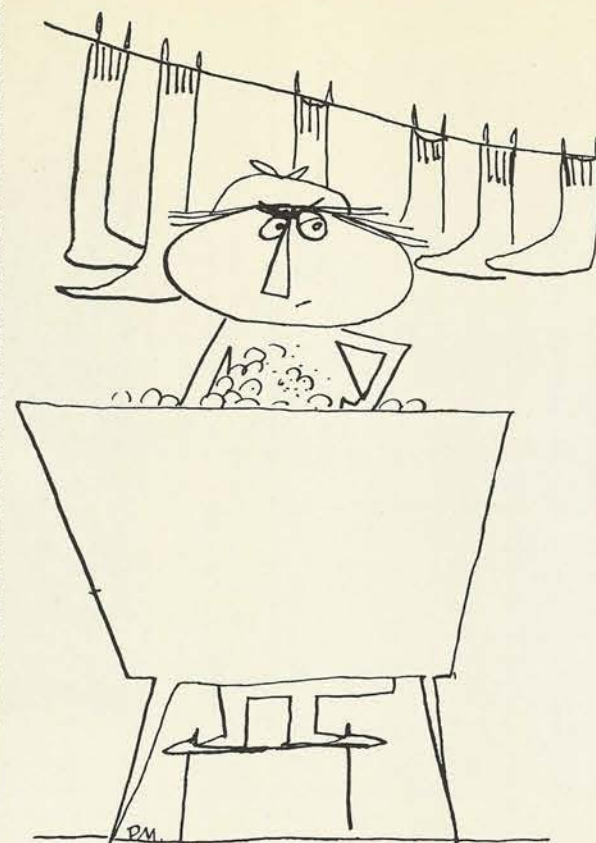

"What a waste of talent!"

use
"Ice
Man's
Ice"

Compliments

**PUBLIC ICE
COMPANY**

Denton, Texas

THE COLLEGE LAUNDRY

Sewing
Wet Wash
Fluff Dry
Alterations
Dry Cleaning
Finished Laundry
Year-round Storage
Regulation Gym Clothes
Free Pick-Up and
Delivery Service



Nita Newberry weighs her laundry, Martha Yowell gets a fresh supply of sheets, and Cooky Kirkpatrick fills out a slip.

MEMBER



THE BEST IN
LAUNDRY SERVICE



Martha Jane Rackley and Marcia Dean choose from the large variety of perfume at the Vanity Shop.

"The
Showcase
of
Fashion"

mutt's vanity shop



THE DENTON BUS LINE

"The Goose"

Safety First
Courtesy Second
Service
Continuously



Lane's

Freezer Fresh
ICE CREAM
108 Congress

Journalists June Mints, Betty Brown and Joyce Connaway relax after a busy day in the J. B.



Barbara Ray tells the attendant to "fill 'er up!"

Connie Harris Service Station

414 N. Locust



Soni Lovell matches earrings to a stylish "rope" she has found at Hendley's.

miss hendley's shop

1323 Oakland
C-2216



there was a young
lady named Tess.

(a student-teacher,
I guess)

who lost the
answer key

to her sixth
grade's spelling
bee...

and flunked
the test
with the rest!



Class Treasurers Jo Cotton and Margaret Gibson get some first-hand information about finances from Mr. Paul Barnes, president of the bank.

Denton County National Bank

MEMBER FDIC AND FEDERAL RESERVE SYSTEM

College Depository

S
I
N
C
E

1
8
9
2



Jackie Parker and Mardi Steele agree that the Pig is the place for a meal after the movie—or any other time.

"Enjoy Life — Eat Out More Often"
at the

ju-cy pig restaurant

On the Goose Line

C-9115



"pete?"



campus theatre

"North Texas' Largest and Finest Theater"



"That new polished cotton dress is a good color for you,"
Laura Moulton tells her roommate, Rusty Skinner.



Northeast Corner of the Square

Rusty and Laura help Charleen Weaver decide on a
new pair of flats.



Mr. Burchard chats with Jackie Sheeler between "shots" for her Beauty Nominee pictures.

burchard's studio

fine portrait photography

across from lowry hall

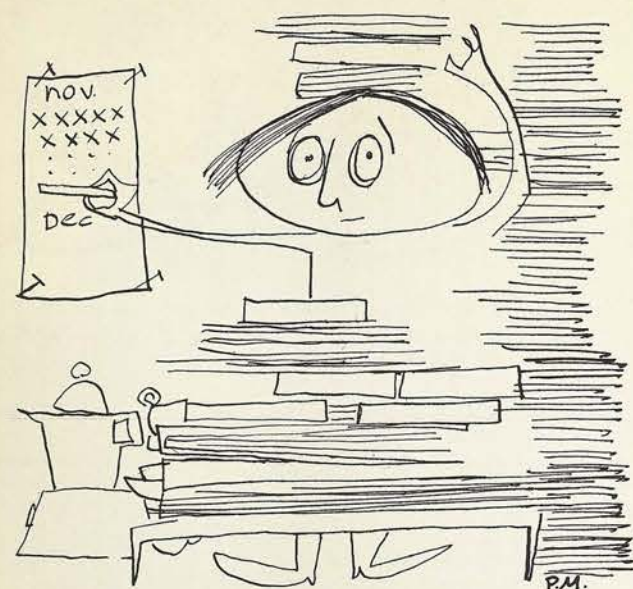

"30 deadlines
hath november."



Tessies eat together in Hubbard Hall and catch up on "the news."

Monroe-Pearson Company
Wholesale Grocers Incorporated
Denton, Texas



Brooks Dairy Company
"denton's only home-owned dairy plant"

We extend our best wishes to TSCW and pledge our continued support in all your endeavors.



Ann Neathery and Rita Danneberg inspect some fashionable jewelry at Tobin's.

tobin drug store

Cosmetic and Photographic
Headquarters

North Side of Square

C-2575

waffle . inn

111 s. locust
1 block
off the square



Sue Suber, Betty Shaw and Bambi Humason enjoy a Sunday night supper at the Waffle Inn.

Jannette Balke brings in a load of woolens for Vogue's prompt, careful cleaning.



Clark's Vogue Cleaners

across from old home ec building



Susan Golembe and Dodie Anselin find a bowl of hot soup the perfect answer to a cold night.

*"Any Day Is A Good Day
To Trade With Us"*



Mrs. Escue helps Shirley Abbott and Martha Nichols "stock up" for midnight snacks.

Mr. and Mrs. R. B. Escue's

COLLEGE STORE

1219 Oakland Ave.

C-7924



Shirley Blakemore and Janet Wilson keep up on current events and fashion news with the Record-Chronicle.

The Denton Record-Chronicle

nativity Pageant:
many a slip twist the script
and the lip.....



"I bring thee gold,
Frankenstein
and myrrh."



Brenda Beck and Sue Hussey find that sunbathing is more fun when the radio's tuned to "the listening habit of North Texas."

KDNT

1440 on your dial
1,000 watts

For the Best in Baking

Use

Morrison's "Peacemaker" Flour

And

"Li'l Lulu" Self Rising Corn Meal The Morrison Milling Company

Denton, Texas



Loyal McNair and Allie Bell look at some new Austin Brand Shoes and try to decide between the many styles.

Austin Shoe Store

West Side of the Square

PATRONIZE YOUR ADVERTISER

He is the one who helps make your Daedalian
Annual possible. Do your bit to repay
him by trading with him.



"I thought you knew how
to make it!"



Dottie McClanahan, Shirley Flores, Maurine Williams and Carolee Besnette order another round of coffee.

Campus Drug Store

"Service and Friendliness
Are Our Specialties"

1429 Oakland

C-9158



We hate to bring it up again . . . but we learned to do by doing . . . and it's almost done us in.

There's Pat, who always had time to look up from her own work to help someone else, making the supreme sacrifice by staying up past her 11:00 bedtime deadline to make this deadline. Without her driving force, encouragement, humorous comments and unfailing ideas, we

could never have made it. Her dixieland records kept the annual office lively even when we weren't.

And Brown blinking in the first daylight she's seen since the final picture-taking spree began. Her working hours went round the clock because of her demand for perfection. We'll always remember her teetering on a 2" x 4" outside a second-story window of the Dallas City Hall to bring back a bird's eye view of the Corps Trip Parade.

Norma's still limping and who wouldn't after hitting every solvent merchant in town trying to convince them that the Daedalian is not just a charity but a worthy investment found only in the better homes.

And I'm there too, putting the Daedalian to bed . . . I wish it were me! (in bed, that is) After eight months of copy-writing and calming the others, I'm enjoying one last dramatic moment in this our first (believe it or not) and last all night session.

At the time it was far from funny, but now we laugh about the night the water was cut off due to construction and

we set up a bucket brigade to wash prints in Smith-Carroll, the hectic weekend before Thanksgiving when we sleepily set hometowns in type twice as big as names in the senior section, long distance calls to mid-term grads who had to be summoned back to Denton for a second Who's Who picture when a darkroom accident ruined the first tries, and the cutlines that averaged 30 minutes a word to write. We survived it all. However, we couldn't have done it without the assistance of Mr. Burchard who was always good-humored in spite of our desperate pleas for last minute pictures; Mr. Rigler who advised us on how to stretch the budget and fill unexpected gaps; Max for his excellent photography; Mr. Eyrich of the Evans Co. for his patience while we learned by doing at his expense; the staff for its co-operation, promptness and willingness to pitch in at a moment's notice, our friends for their suggestions, practical and otherwise.

Well, it looks as though the end we thought would never come is already here. It has certainly been a privilege and a pleasure to edit the '55 Daedalian. In behalf of the staff, I hope it has caught the spirit, friendships, and memorable activities of an outstanding school year.

Elizabeth Fisher



we

learn

to

do

by

doing





TEXAS STATE LIBRARY AND ARCHIVES
DALLAS, TEXAS