

D A E D A L I A N

1953

th

Anniversary

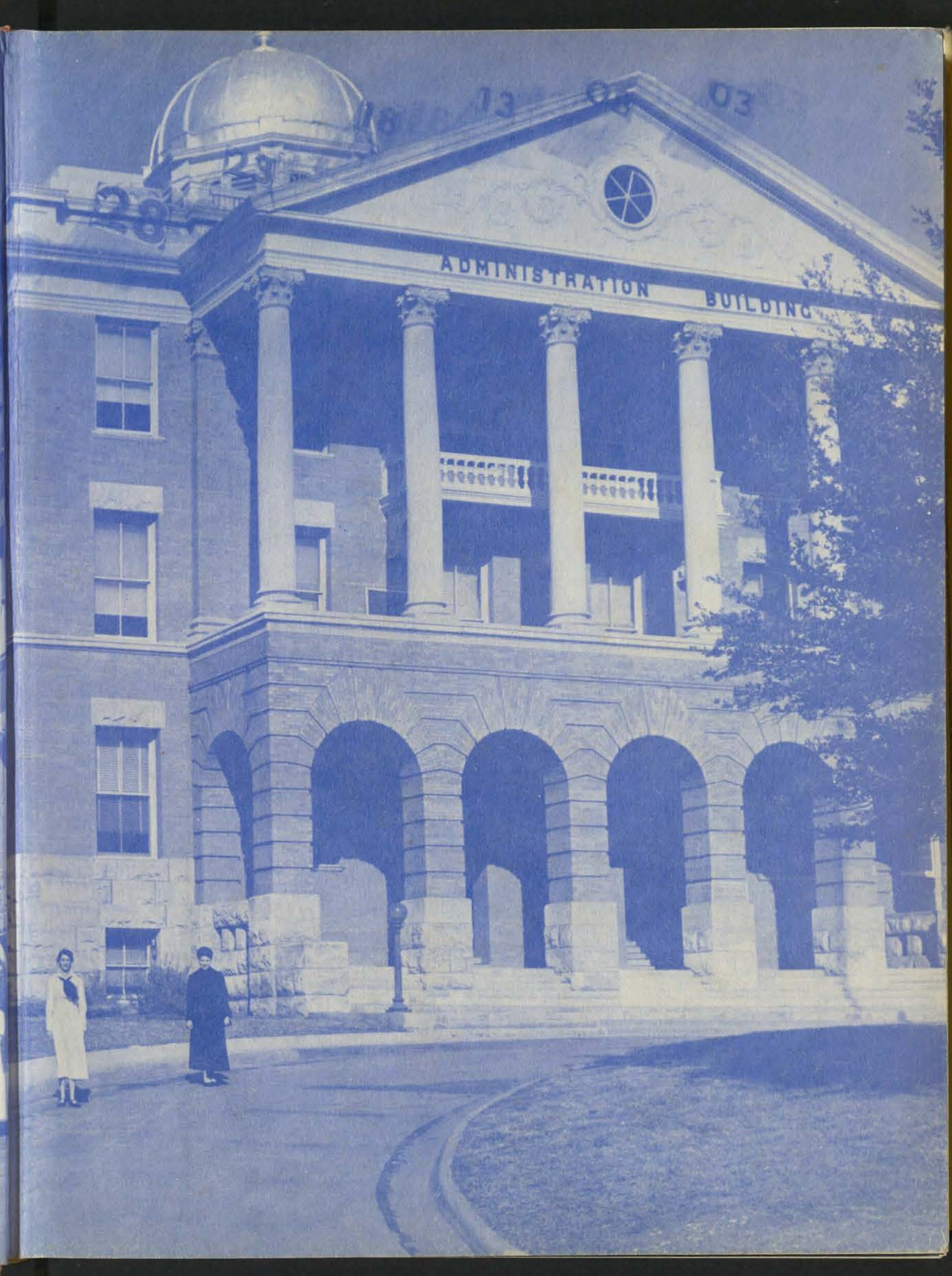
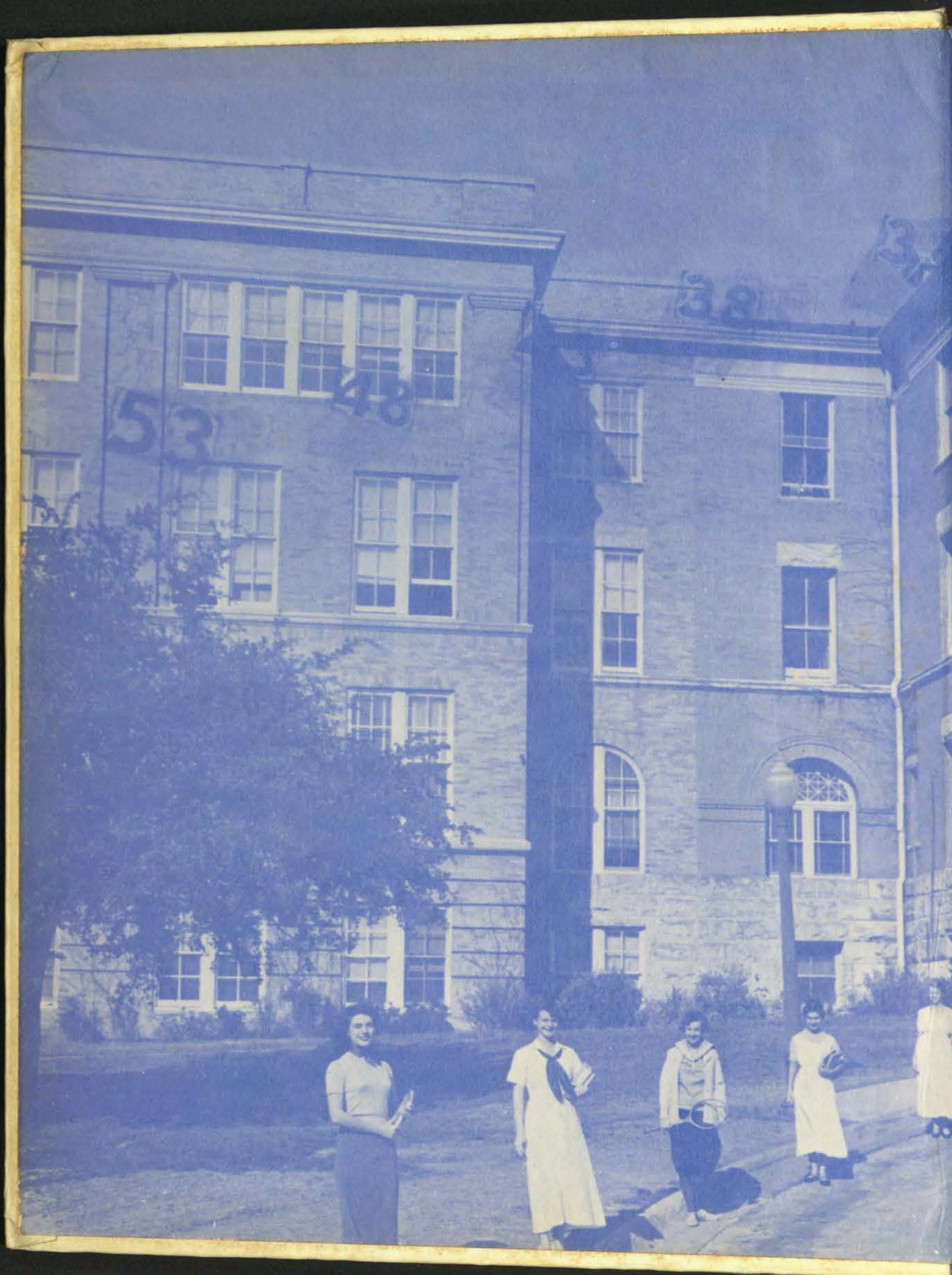

Mrs. Arthur Dietrich
Daughters, Texas

The

Golden

Anniversary

Class

1903-1953

TSCW

Presents

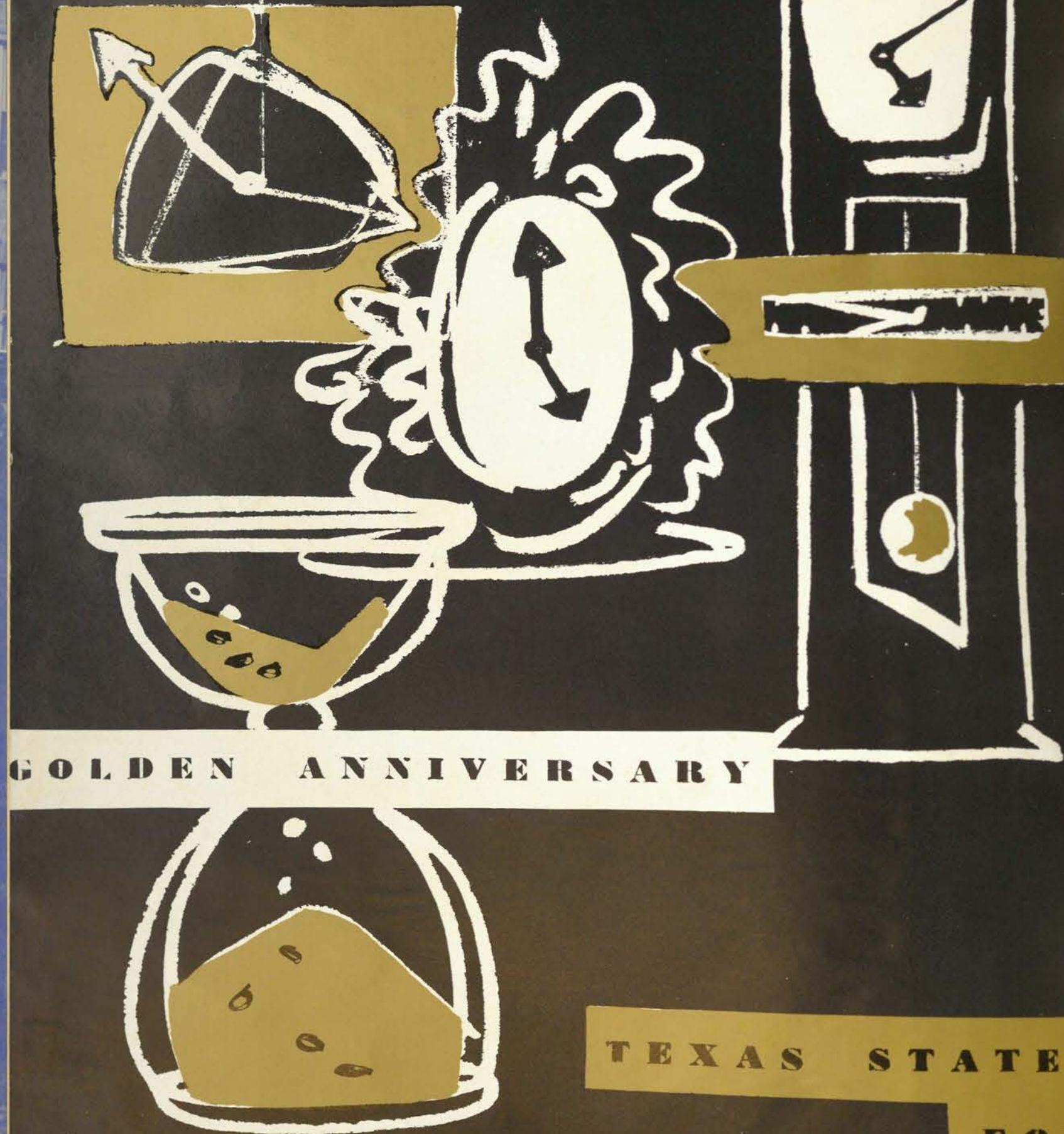

GOLDEN ANNIVERSARY

**TEXAS STATE COLLEGE
FOR WOMEN**

MARIE JACKSON, Editor-in-Chief
JUNE SHERRILL, Art Editor
JUNE HAZLIP, Business Manager



1953

SEPT	JAN
1 2 3 4	
5 6 7 8	
9 10	
OCT	SMTWTFS

DAEDALIAN

Buildings and History



Administration and Faculty



Take Time To Stop Here

Got a minute? Sure, everyone has . . . that's what the best years of our lives are made up of . . . minutes that together make up a time we'll never forget. And so the 1953 Daedalian has taken those magic minutes—and the uncountable everyday campus minutes—and woven them into this year's theme, Time.

This year, minutes and hours take on added meaning as we in the Golden Anniversary year look back at a half-century of progress and forward to what is yet to come. For you the 1953 Daedalian is made up of the best of this year—and every year—at TSCW.

College Government



Classes



Personalities



Organizations



Special Interest



Features

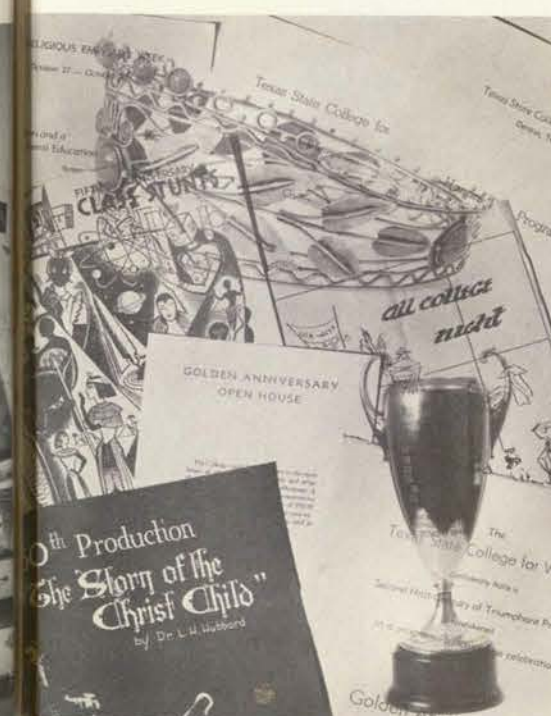

Activities

To Yesterday

We pause a moment here to pay tribute to those who have gone before us, who with their hands, their hearts and their minds built the school which is now in our trust.

We remember the founders, men and women of vision who saw the need for a great women's college and worked to make it a reality . . . members of the faculty and administration whose constant guidance through the years kept alive the dream . . . and the students for whom the dream was built.

To every person who has ever loved or lived for TSCW . . .

We give our thanks.



To Tomorrow

Tomorrow is the day we are building for. To those of tomorrow we leave the dream that we have cherished and added to in four years of

college . . . to them we turn over the material things we have built and the intangible spirit that is TSCW, knowing they will make it better for having been here.

Tomorrow others will walk where we have walked down campus lanes. Where we have built well, they may gain. Where we have built poorly, they may build again.

To every person who will love or live for TSCW . . .

We give our heritage.

TSCW through the Years



Through Tessie Lanes Go We

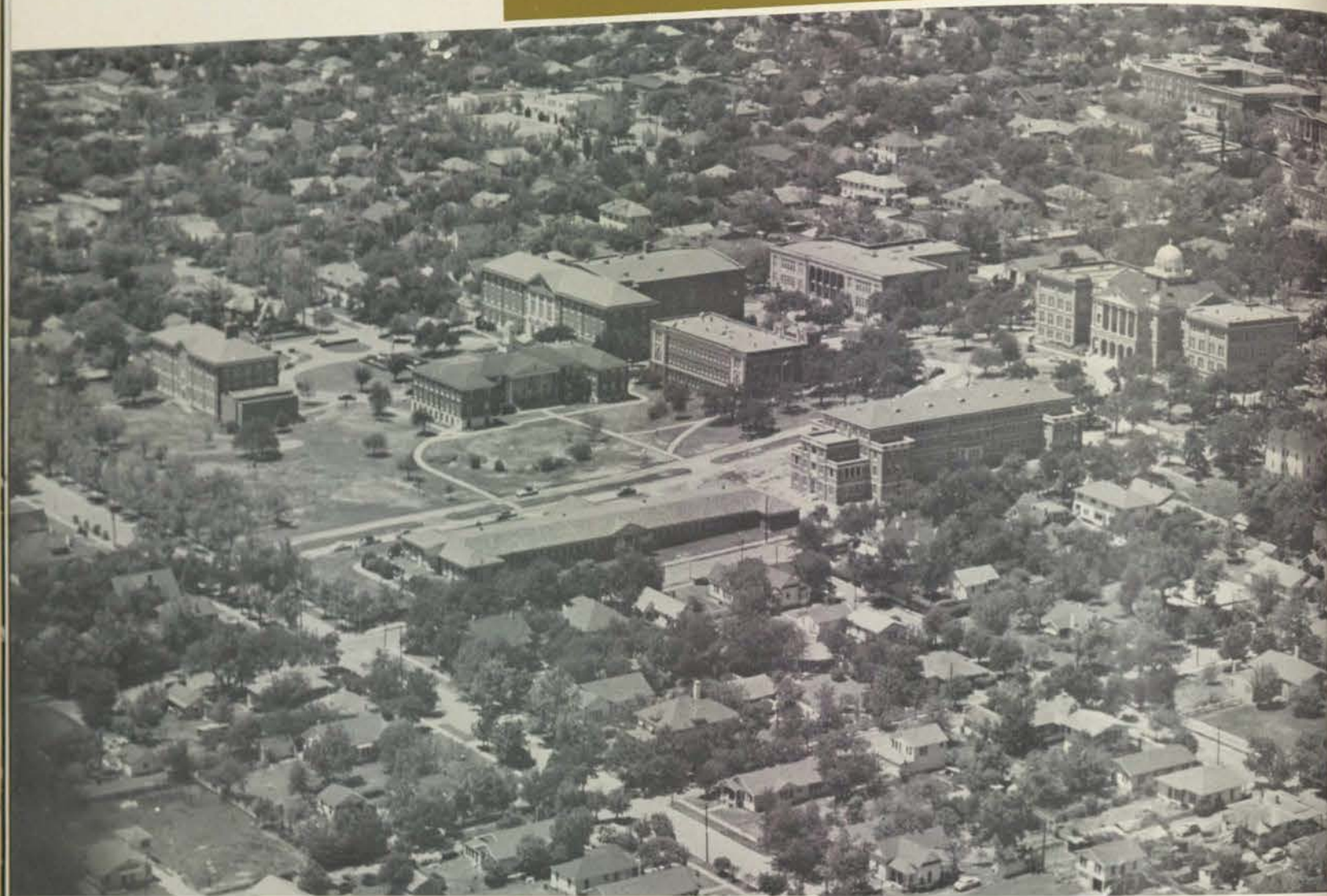

"On broad and rolling plains

'neath Texas skies"

... lies the campus of Texas State College for
Women.

We, your daughters, have learned to love your
natural beauty. It is engraved
in our hearts, and we shall not soon forget

Redbud Lane in March...

Dormitory Row at dusk...

The hill leading to Stoddard...

Botanical Gardens in early fall...

The awakening of the campus to spring...

Trees silhouetted against a TSCW sunset...

The light on the Ad Building's dome...

These, and many other things, will we remember,

O, Alma Mater.



"We have the building ready . . . and the girls will be here"

It was early September of the year 1903 when Cree T. Work, first president of what now is Texas State College for Women, reined up as he traveled the tree-bordered, sandy road leading to the single class building just completed.

"I'm Cree Work, president of the new girls' college over on that hill," he introduced himself to a rider in from a ranch to the northwest. "Going to open in two weeks."

"Sure, I've seen all the building over there," the other replied. "But how do you know the girls will come to Denton?"

Work's eyes sparkled.

"We have the class building ready for them," he said. "And I've hired the faculty . . . the girls will be here."

And they were—186 of them the first year—and more and more after that until TSCW exes now number more than 50,000 with the college in its fiftieth consecutive session.

Those who came watched the new women's college grow from Work's first vision into a beautiful 220-acre wooded campus of sixty-five buildings . . . buildings where all of them "learned to do by doing."

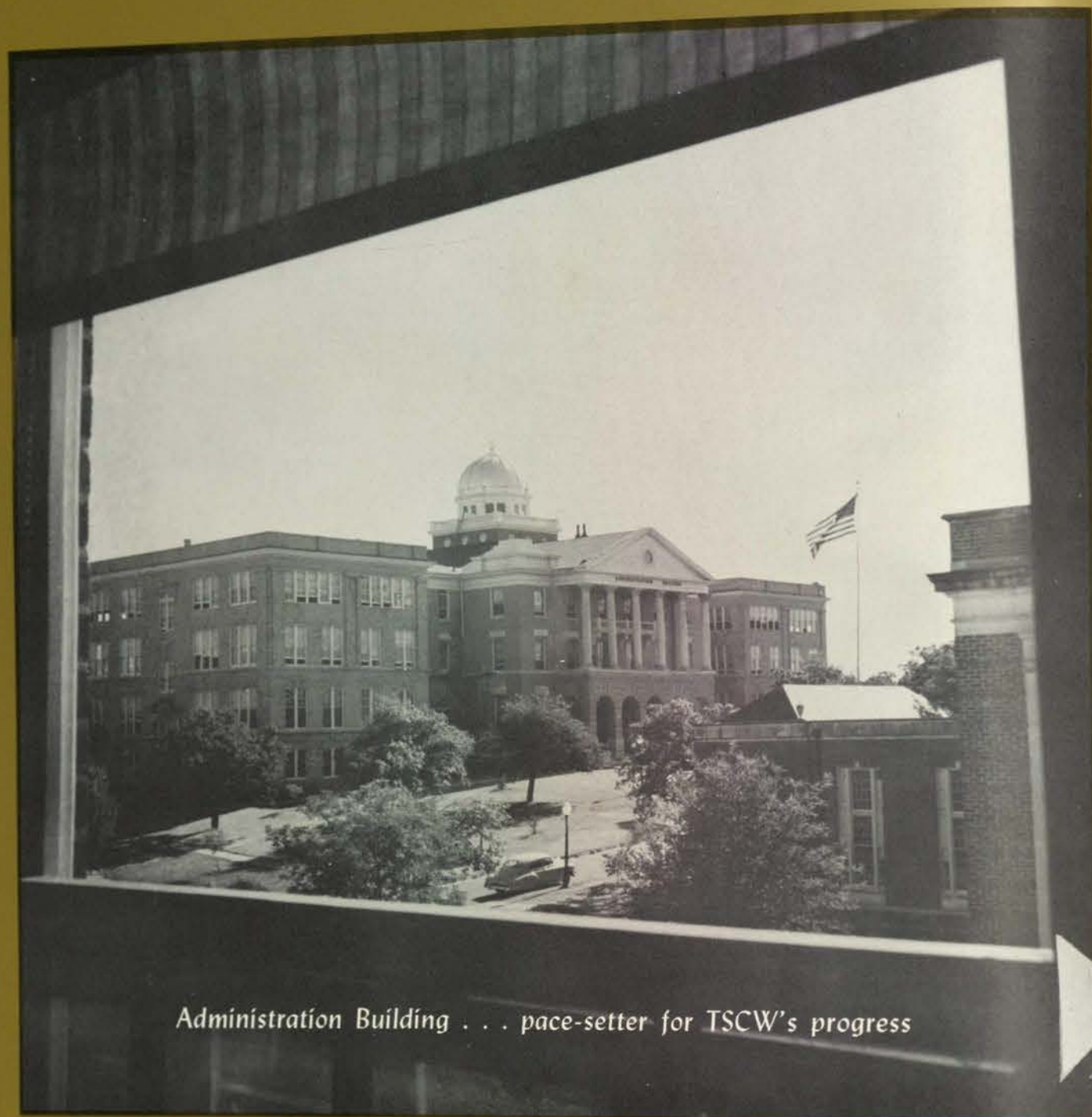

Administration Building . . . pace-setter for TSCW's progress

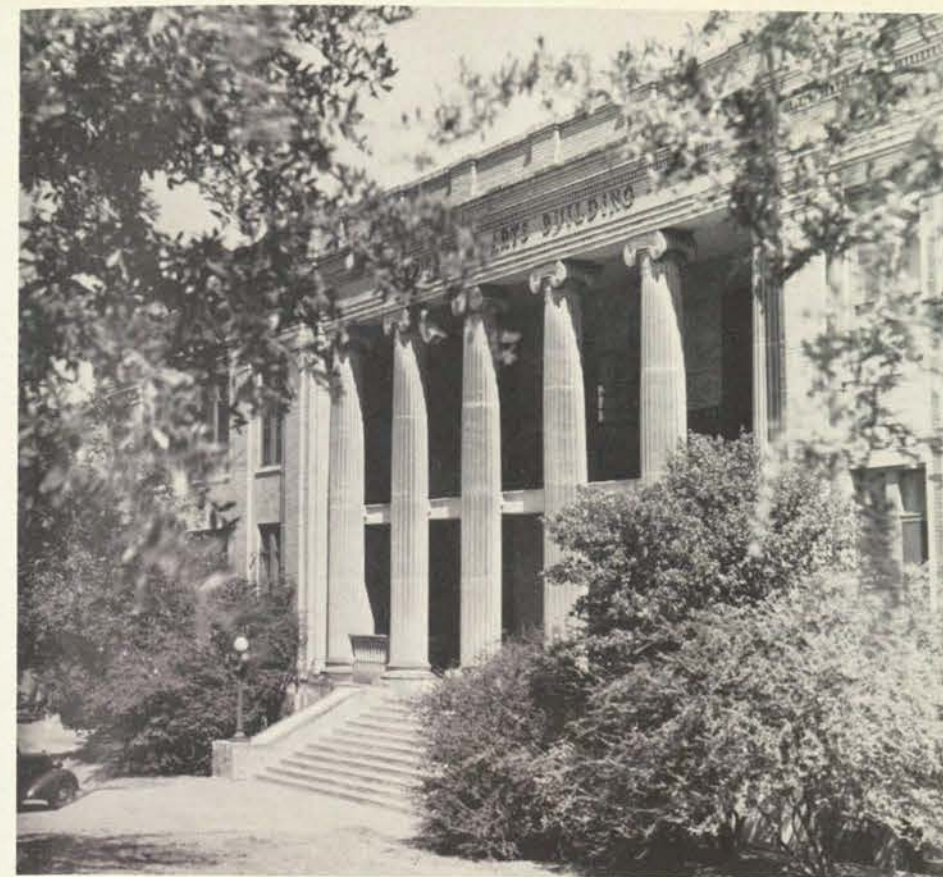

Household Arts Building . . . from domestic science to scientific research

The yellow-bricked Household Arts Building, second of the educational buildings to rise on the TSCW campus, was completed in 1914. At that time courses in home economics were the most popular the college offered, giving truthful boast that TSCW installed the first laboratories in Texas for the teaching of cooking and sewing. These two subjects made up the backbone of the first home economics department, but early students also learned weaving, dairying, poultry-raising, laundrying and gardening, all centered under domestic arts.

During the almost forty years that home economics was taught in this building, an impressive list of firsts was credited to the college in that field, and TSCW's Department of Home Economics became recognized as one of the leading ones in the nation. Early basic courses in cooking and sewing grew into an integrated department offering degrees in eight phases of home economics.

Today the Household Arts Building that for so many years was the root of home economics at TSCW stands as an adjunct to the new College of Household Arts and Sciences, sheltering the most modern of its fields, scientific research. It also is the home of the Occupational Therapy Department, one of the newest of the professional fields open to TSCW students . . . a sharp contrast to the building's early days when women's activities primarily were focused on sewing and cooking.

Denton County's courthouse was surrounded by sand and flanked by an old-fashioned hitching post when wagons creaked back and forth from the brickyard to the wooded hill that was someday to become Texas State College for women. Those wagons were carrying the bricks for the building that would be the key-stone of TSCW's campus . . . the building whose dome would cover the center of knowledge of the world's foremost women's university.

The "class building" with which Cree Work began his dream of this great women's school was enlarged in 1914 by the addition of two wings, but its central portion is the same now as in the days when a stable stood nearby to shelter professors' horses and buggies. Even as it was completed, the Administration Building seemed destined to herald the opening of a new era, for at that same time the Wright Brothers were putting to sky their revolutionary "aero-plane," and Henry Ford was perfecting his motor car. TSCW, too, would stand for progress in its truest form.

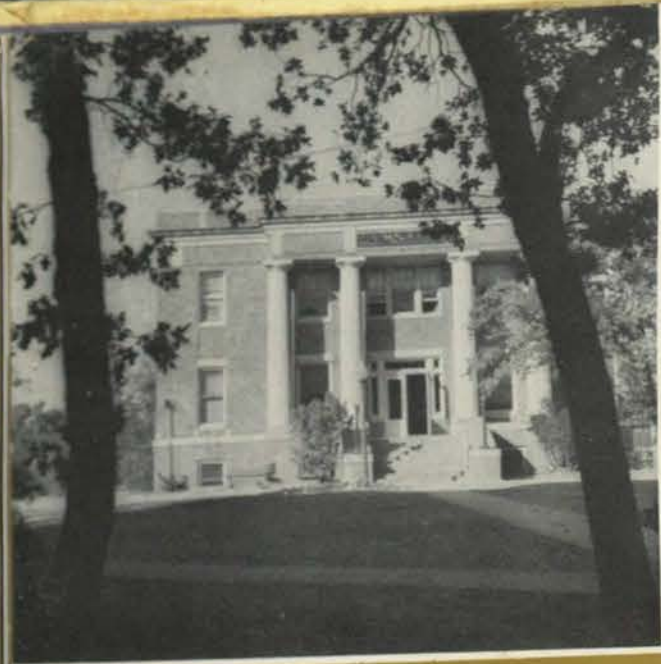

Gymnasium . . . where we learn to live most and serve best

The Gymnasium, home of many of the facilities that make TSCW's Department of Health, Physical Education and Recreation one of the finest in the nation, was built in 1922, coinciding with colleges' first offering in Texas of degrees in health and physical education.

Names of the department throughout the history of TSCW reveal growth in scope of curriculum as well as leadership in developments toward the present curriculum. "Education, physical culture and music" offered in early years of the college gave students opportunities to cultivate "correct poise and good presence." Later the department was formally organized under the heading of physical education. During this time active sports were taught for the first time.

As the department's activities widened, its name was changed to health and physical education, and in 1940 it became the Department of Health, Physical Education and Recreation, a name that fully indicated the broad scope of its program.

Rural Arts Building . . .

where culture and horticulture meet

The Department of Rural Arts has undergone many changes in name, only to return to its first name, which indicates its real service. Of the 240 staff members and home demonstration agents serving Texas today, 30 per cent received their training at TSCW's department, centered in the Rural Arts Building that was constructed in 1920. The department offers a four-year course leading to a bachelor's degree in home demonstration—the only institution in the Southwest giving a major in this field.

Willard Nursery School . . . where teaching isn't work at all

Recognized as one of the finest nursery schools in the country, the Willard school was built in 1920, making TSCW the first state college in Texas to establish a nursery training program with a fully-equipped nursery school. Children ranging in age from two and one half to five years provide laboratory experience for students majoring in child development and nursery education and in home economics education, and also for students who elect courses in these fields in preparation for parenthood.

Bralley Memorial Library . . .

where archives of the past serve for the future

President F. M. Bralley's dream of a fully-equipped library came true in the autumn of 1926 when work was begun on the building that would bear his name but that he would never see before his death. After it was completed, the library enjoyed a constant book collection growth that eventually necessitated the addition in 1946 of two new wings, doubling the original stack space. The book collection of 135,000 volumes is growing now at the rate of 5,000 volumes annually.

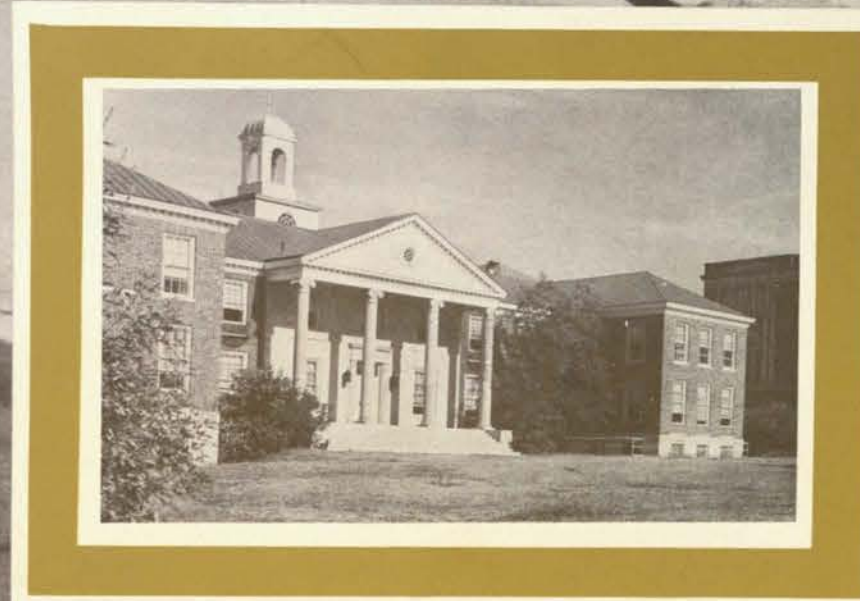



Music-Speech Building . . . where sound becomes artistic expression

Since it was completed in 1936, the Music-Speech Building has earned a place in all Tessies' hearts as one of the most well-known campus buildings. We remember it from our first assemblies, from the click of heels along its foyer at evening concerts, and from the drift of music that carries through its windows to the night air while lights in practice rooms burn long and bright.

Demonstration School . . . where the twig is bent

Student teaching, which began in 1916-17, was rewarded in 1941 with the completion of a modern and well-equipped school which provides supervised experience for students who plan to teach kindergarten, first, second, third, fourth, fifth or sixth-year classes.

In the beginning, one of the college's departments was called "Psychology, Ethics and Manual Training." From this has grown a curriculum designed to fit the teacher for the honored place she holds in today's world.

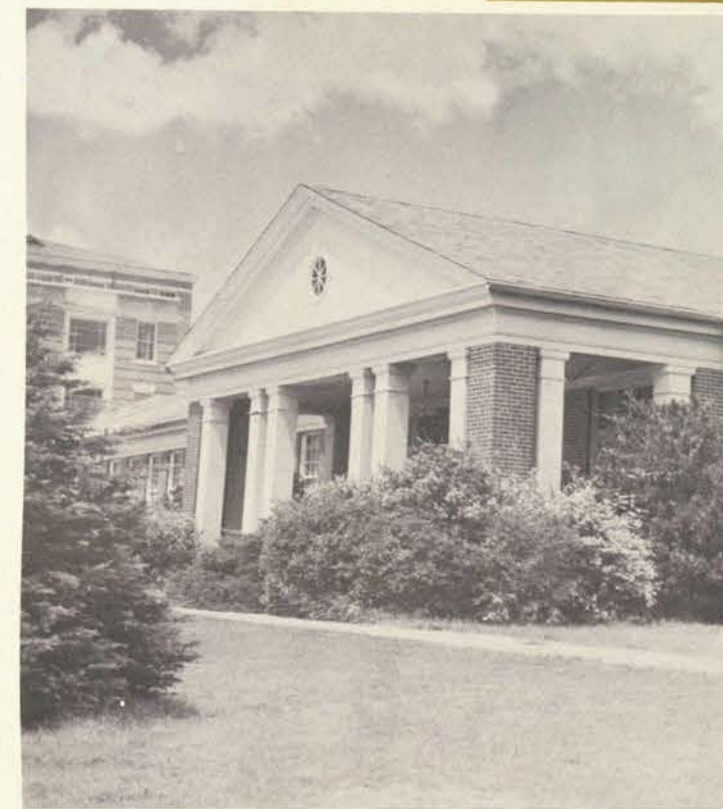

Journalism Building . . . where beats the pulse of campus thinking

The humming of modern linotypes and the roar of fast presses that sound daily from the Journalism Building are a far cry from the first days of journalism at TSCW—days when journalistic work was placed under the Department of Manual Arts and a small bi-weekly sheet was the only written news dissemination. In 1925 the Department of Journalism was created, combining courses from English and manual arts, and soon after the Lass-O, a weekly newspaper, rolled from the presses. In 1941 the expanding department moved to a building equipped with facilities that patterned on a smaller scale a modern newspaper plant, and in 1945 the Lass-O became a daily newspaper designed not only as the best laboratory experiment for students but as a top-flight instrument for campus news coverage. Also within the walls of the Journalism Building, inspiration is initiated for the Daedalian Annual and Daedalian Quarterly . . . vital news about TSCW students is released to cities and towns over the Southwest . . . and the thoughts and ideas of those in the TSCW community are put into print.

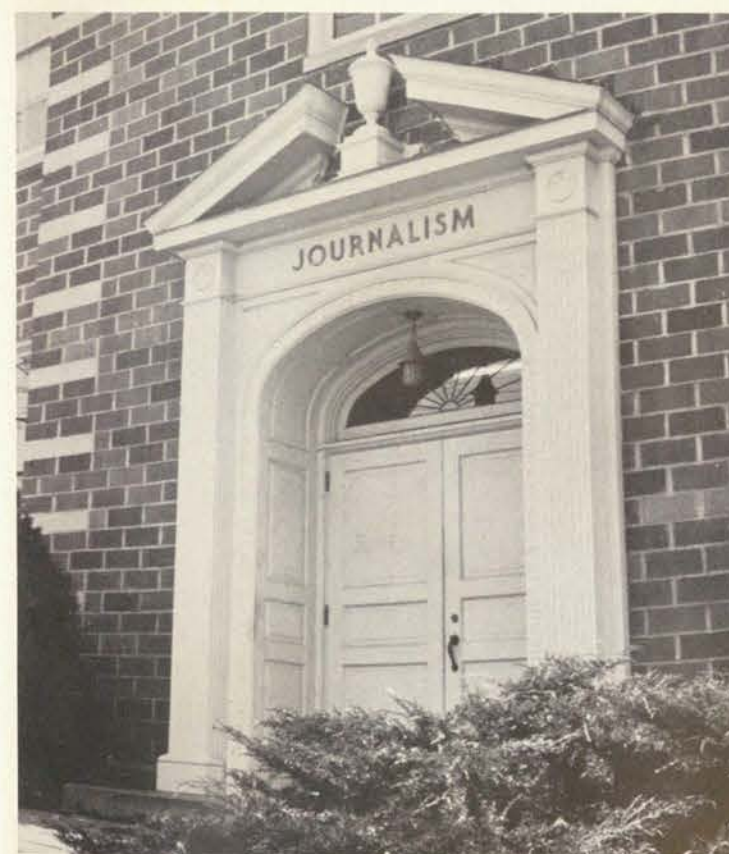

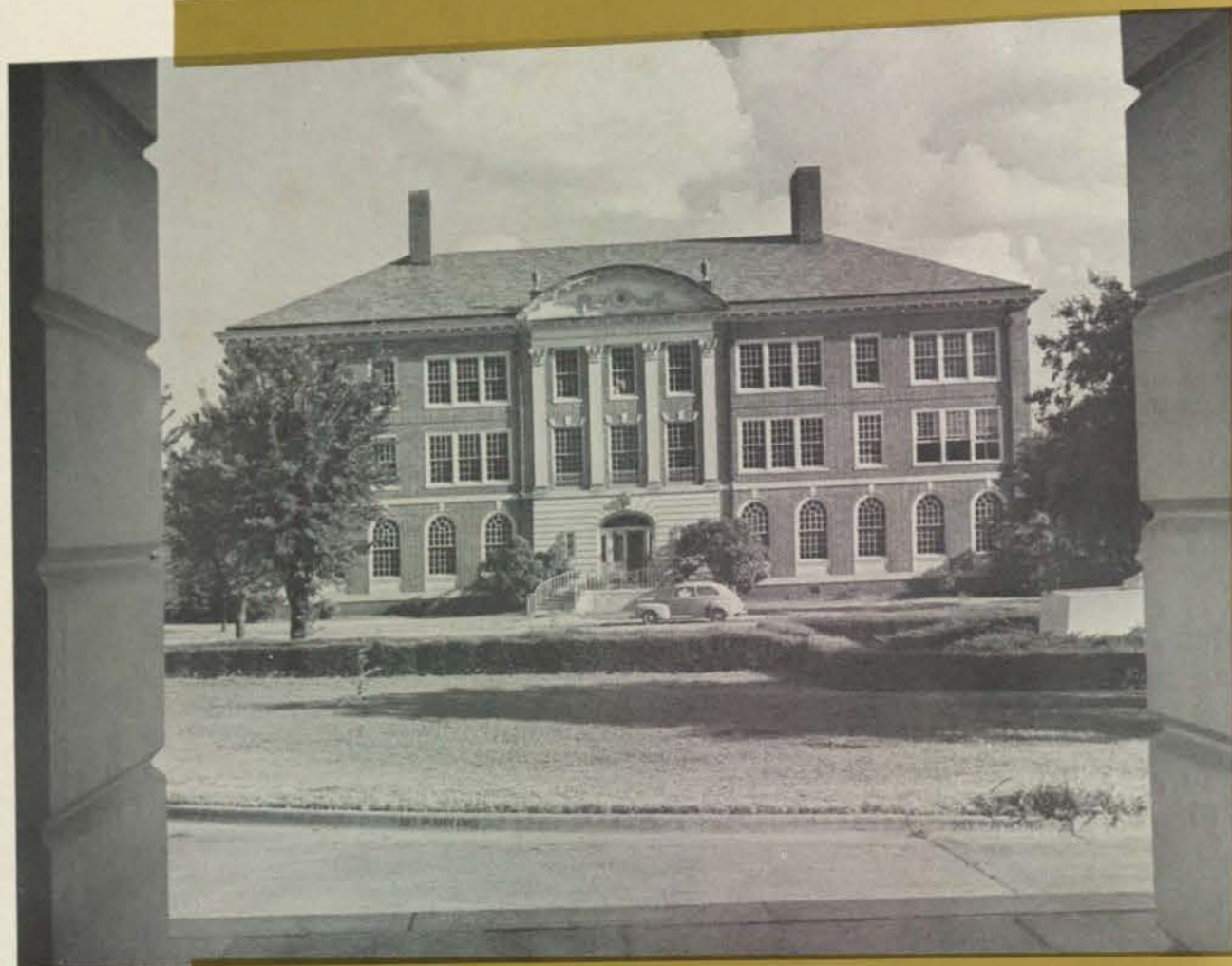

Art Building . . . where the works of the masters mold the art of our age

In 1936 because of the increase in enrollment, teaching staff and courses, the Art Department left the crowded east end of the Administration Building to take up residence in a new and modern three-story structure which offers up-to-date equipment and more exhibition space.

Art was one of the original courses of study at TSCW. Like the college itself, the Art Department has not only kept abreast of the times, but has pioneered in its field. As the years passed, several degree groups were developed in the various branches of art to supply the needs and wants of the students. TSCW was the first college to offer graduate work in art.



Science Building . . . where test tubes and formulas melt into the science of tomorrow

Both major fields offered in the Science Building have deep roots in the past history of TSCW, since courses in chemistry and biology were offered at the first session of the college in 1903. The Department of Biology was one of the original areas of instruction, then called "Department of Biological Science and Geology." It has grown through the years until today degrees are offered in bacteriology, botany, pre-medical, zoology and introduction to medical technology.

Courses in chemistry and physics originally were offered as a service parallel to home economics, but today that department trains students for vital jobs in the vast field of professional chemistry. The Science Building, home of test tubes, microscopes and laboratories so important to these subjects, was built in 1935.



Hygeia . . .

home of inhalers, heat lamps and little white pills

Located at the crest of Lowry Woods, the modern, 25-bed College Hospital, dubbed Hygeia by students, was opened in the fall of 1935. Before that time, a smaller infirmary had been placed in old Burnett Hall.

Students suffering with anything from a bruised thumb to a sore throat, and all points between, may receive professional service from Hygeia's resident physician and five registered nurses. The hospital is equipped with two heat lamps, two ultraviolet lights and a laboratory and lab technician for necessary tests. Free health examinations also are given students as part of the college's modern health service.

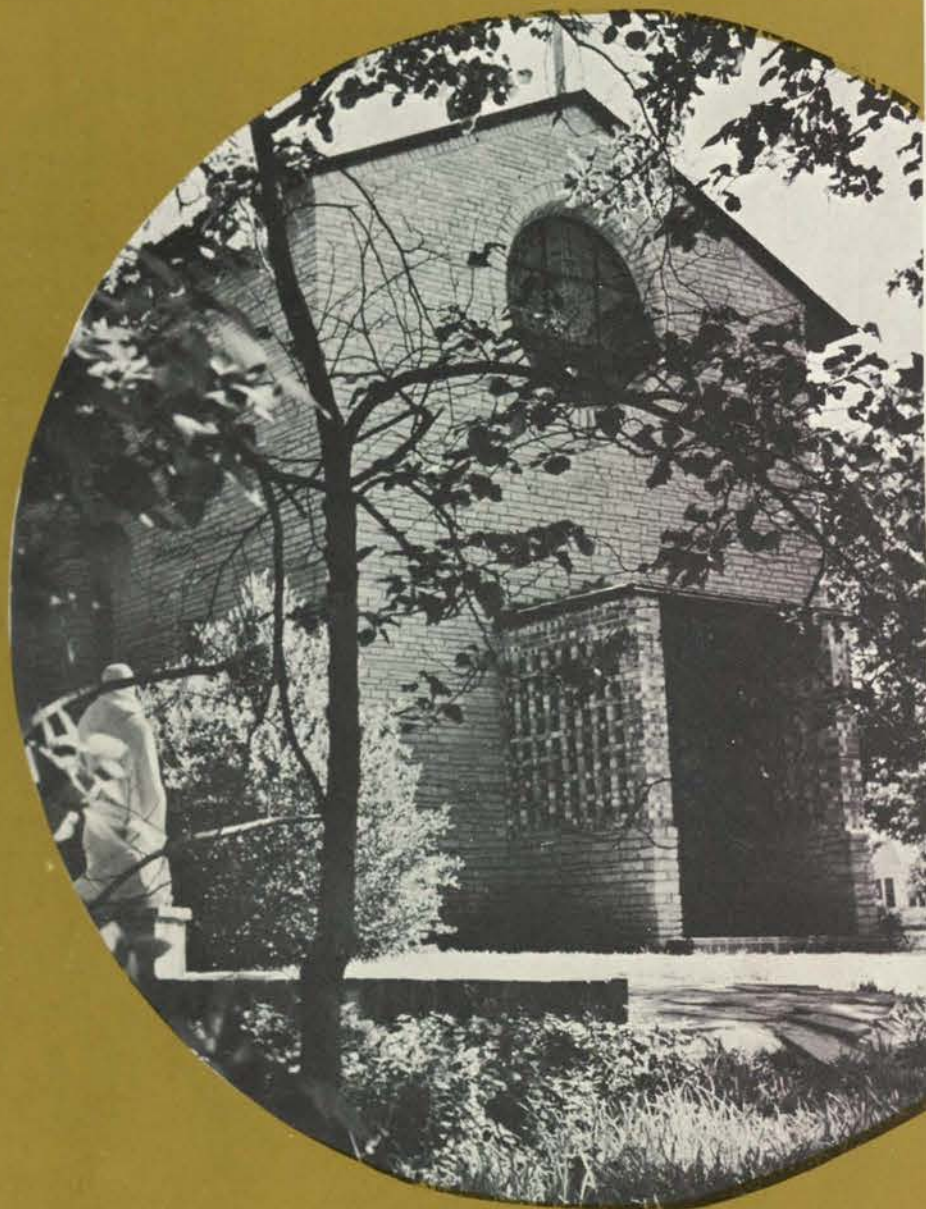

Little Chapel-in-the-Woods . . .

Though it is not a campus building she walks into every day . . . though it lies away from the regular paths of her campus . . . though it plays no role in her classwork and makes no mark on her degree, the Little Chapel-in-the-Woods early finds a special place in every TSCW student's heart. She may first see it from a classroom in the Ad Building . . . nestled against TSCW trees . . . or on a Sunday afternoon as it catches the sunlight. She may first go inside when the Chapel is alone, with lacy shadows moving gracefully beyond its stained windows . . . or she may choose a morning service, when shadowy stillness speaks with her own thoughts. And it is then she shares a closeness with every other person who has been a TSCW student since the Chapel was built fourteen years ago. For as it was fashioned by students, so has it been loved by them. And so it will be loved by those who come.



Union Building . . . where the twain of recreation and good fellowship meet

"Buy a brick for the Union Building" went the slogan . . . and Tessies bought, chipped in dimes and dollars or talent for fundraising campaigns until a long-time dream of the students' own Union Building came true. In 1941 the green-topped building was finished, complete with a spacious ballroom and recreation room for leisure hours. Its popularity is just payment for a long-term campaign to build "your U.B."

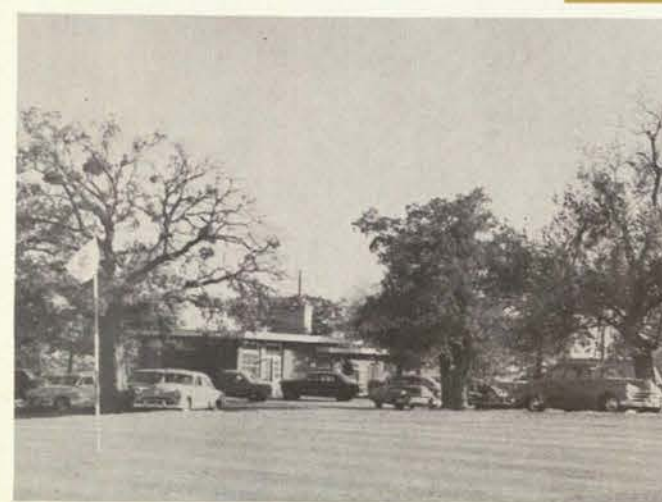

Golf Club House . . . keystone of TSCW's own golf course

The club house and TSCW's beautiful 18-hole wooded course were opened in 1939. Today the course, stretching beyond Smith-Carroll and the Union Building, is recognized as one of the finest on any college campus. The television-equipped club house serves as a recreation center, and its large open fireplace is a perfect invitation for parties and informal gatherings of students.

And So The Campus Grows

Hubbard Hall . . . Pride of the campus is the air-conditioned central dining unit that stretches into the size of a city block. Finished and formally dedicated in 1950, it was named in honor of President Emeritus L. H. Hubbard and in memory of his wife, Bertha Alitzer Hubbard. The spacious dining hall divides into four student dining rooms that can seat 2,500, a cafeteria, two banquet rooms and a vast central kitchen equipped with the most modern facilities.

College of Household Arts and Sciences . . . This newly-created College, housed in TSCW's newest instructional building, boasts completely modern equipment with ample laboratory and classroom space to enable continuing leadership in home economics training and research begun almost as soon as the college was founded fifty years ago. The four-story building, finished in 1952, includes an air-conditioned assembly hall, air-conditioned student lounge and a museum to house historical costumes and other household articles.

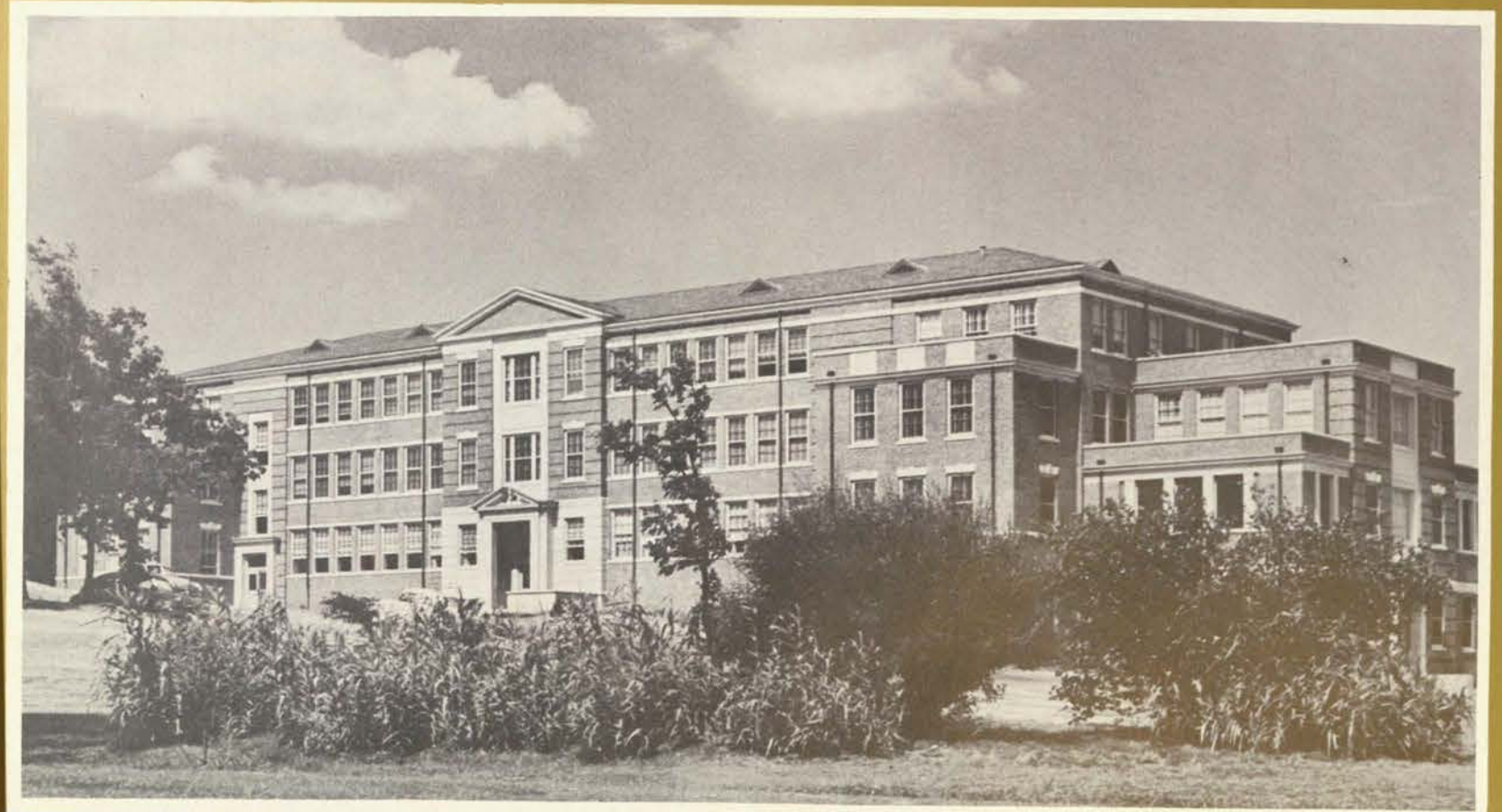



Profile of the Presidents



Cree T. Work, a small, mustached man with a firm belief in individual effort, was sworn

in to pilot what is now TSCW during the first seven years of its existence . . . he molded practical courses never before dreamed of in colleges . . . and provided early incentive for TSCW's famous motto, "We learn to do by doing." Young, handsome and affable W. B. Bizzell gave new prestige to the school both in the state and before the legislature . . . he strengthened admission requirements and saw the first offering of full college degrees.

F. M. Bralley came to the helm of CIA in 1914 . . . a man of great vigor and eloquence. His dreams for the college came true as CIA was granted membership into the Southern Association of Colleges and Secondary Schools. The school continued its growth under the short administration of Dr. Lindsey Blayney . . . gaining admission into the American Association of University Women.

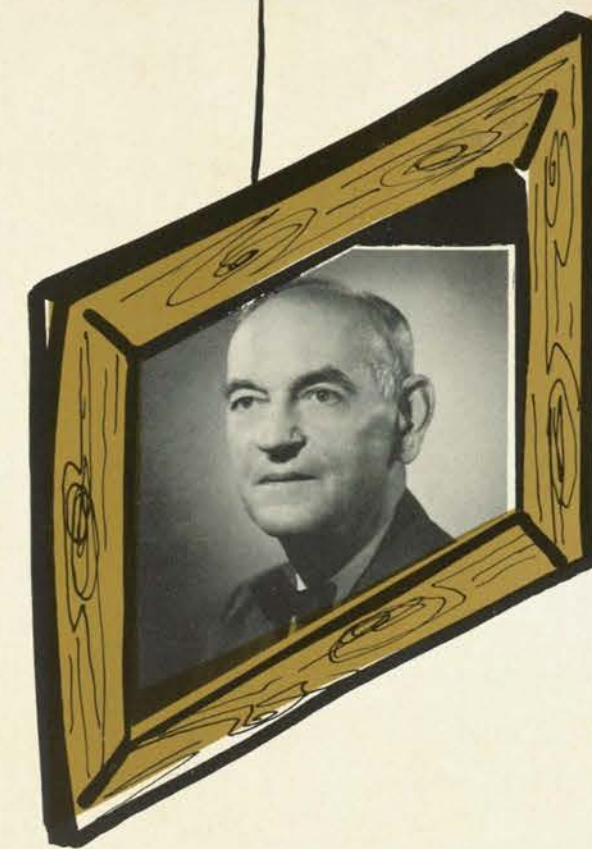

The man who had the greatest share in molding TSCW into the college it is today came quietly to the president's chair in the summer of 1926. Soon all Texas would hear of the record of President L. H. Hubbard at TSCW . . . his strengthening of college standards, his adding of a score of new major subjects, and his almost single-handed efforts toward securing legislative action for many of the modern buildings that now dot the campus. The portrait of John A. Guinn, TSCW's leader since 1951, is not yet complete, for today he still is on the easel of time, busy making a dream come true . . . a dream of a university that will be second to none in the training of women.

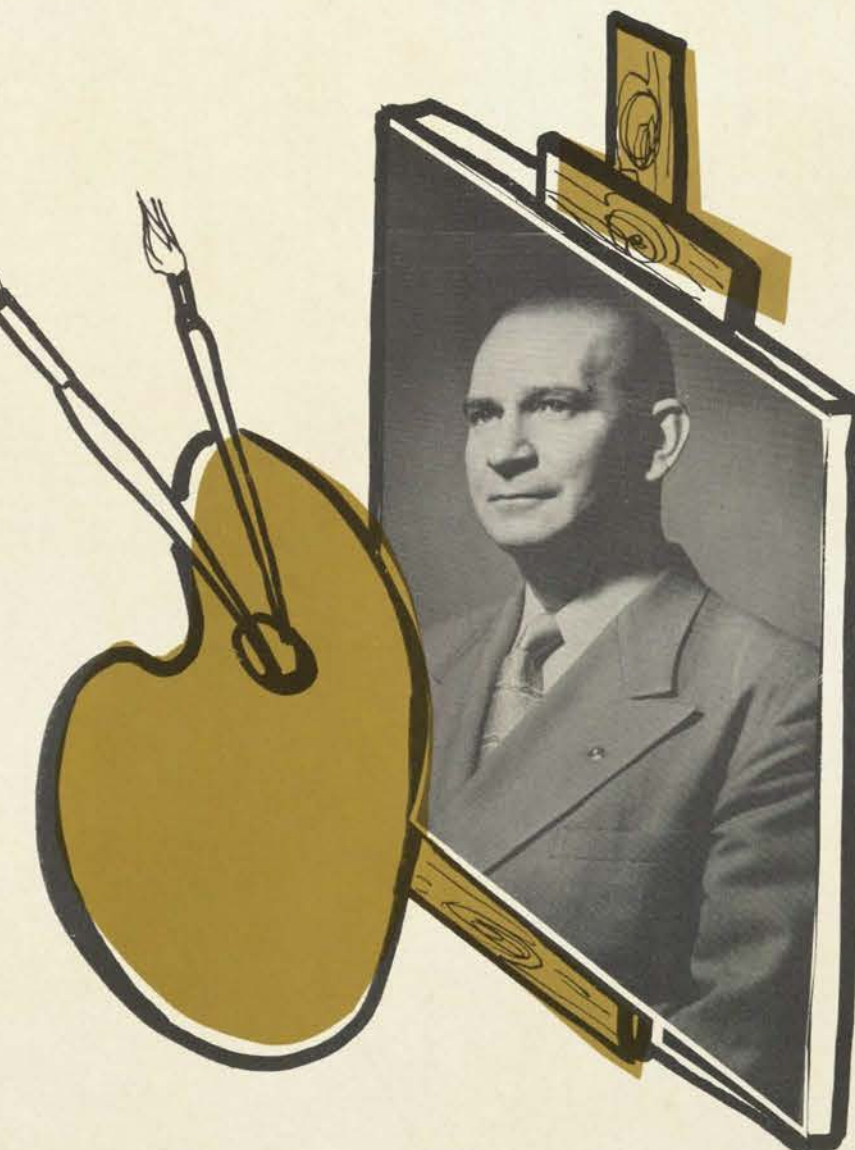

Their Time Is Our Time

28

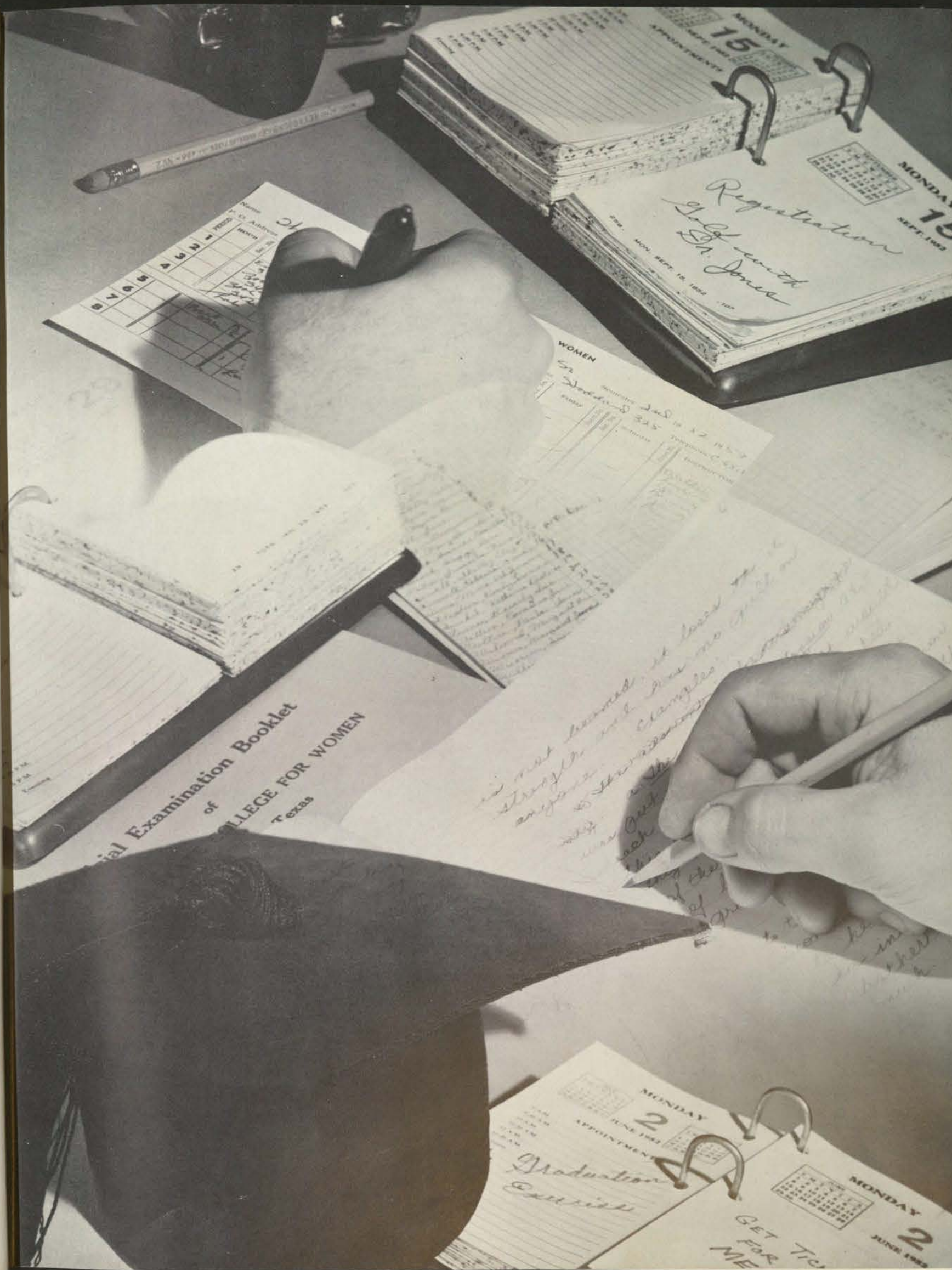

**T
S
C
W**

TEXAS STATE COLLEGE FOR WOMEN • DENTON, TEXAS

19 December 1952

OFFICE OF THE PRESIDENT

To the Class of 1953:

The distinctive excellence of the educational program at the Texas State College for Women has through the years identified the honor of graduation with high levels of competence, of social maturity, intellectual attainment, and moral development. You have proved to be worthy of the best traditions of the past, and it is a pleasure for me to salute the Class of 1953.

Let this short message be a reminder that you were both actors and spectators in a drama of progress which unfolded in your senior year, a year doubly notable because it witnessed the unforgettable celebrations of the Golden Anniversary at your alma mater. I hope that you will always accept gladly the obligation to help TSCW in its efforts to excel in service to the state and nation.

Cordially yours,

John A. Guinn
John A. Guinn
President

JAG:vmt

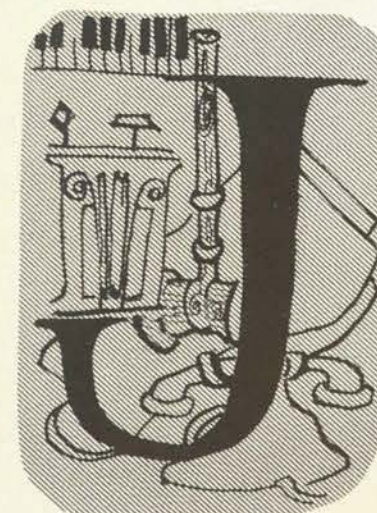

JOHN A. GUINN



VERNON L. WHARTON



MARY HUFFORD

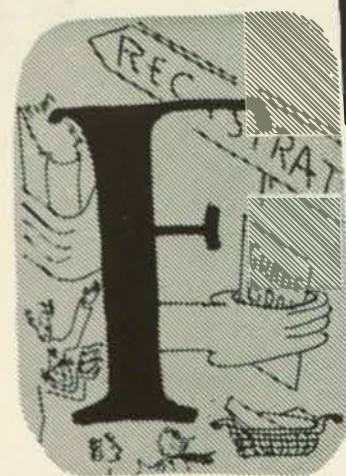
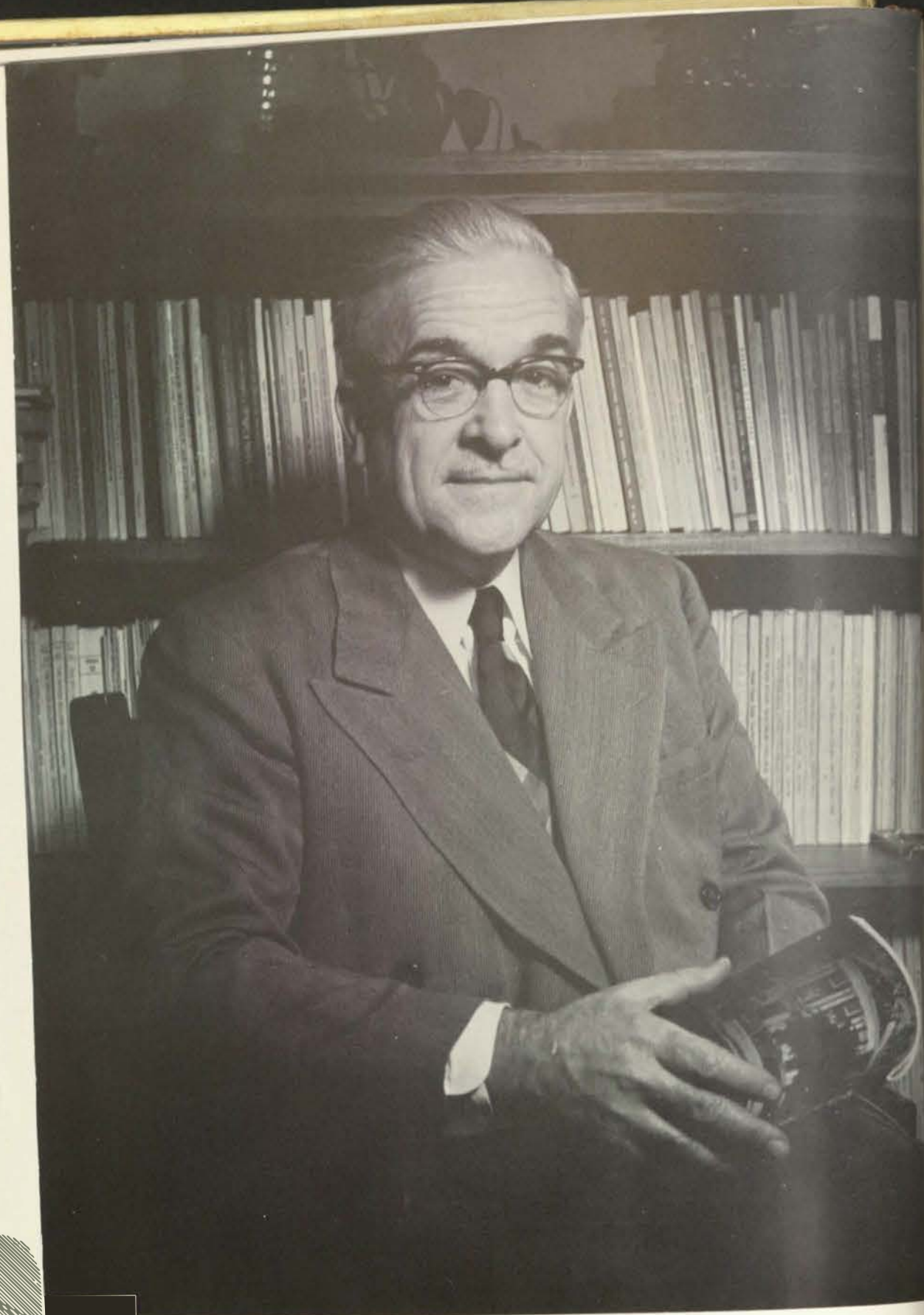

RANCIS W. EMERSON



AULINE BEERY MACK

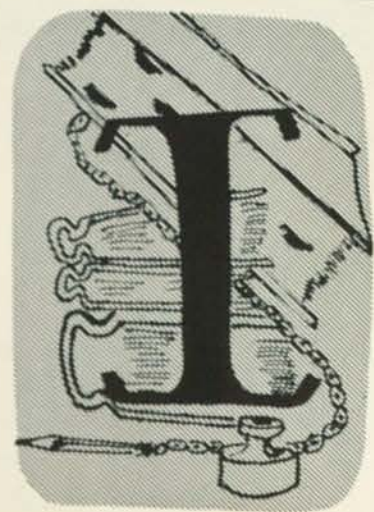

VAN L. SCHULZE

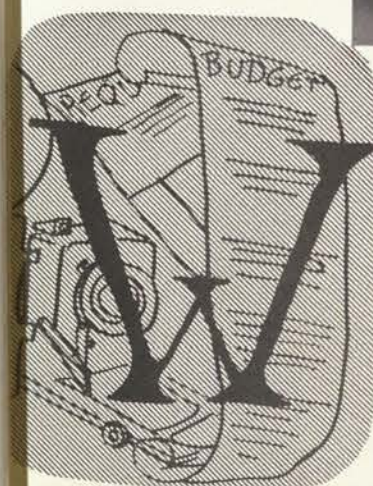
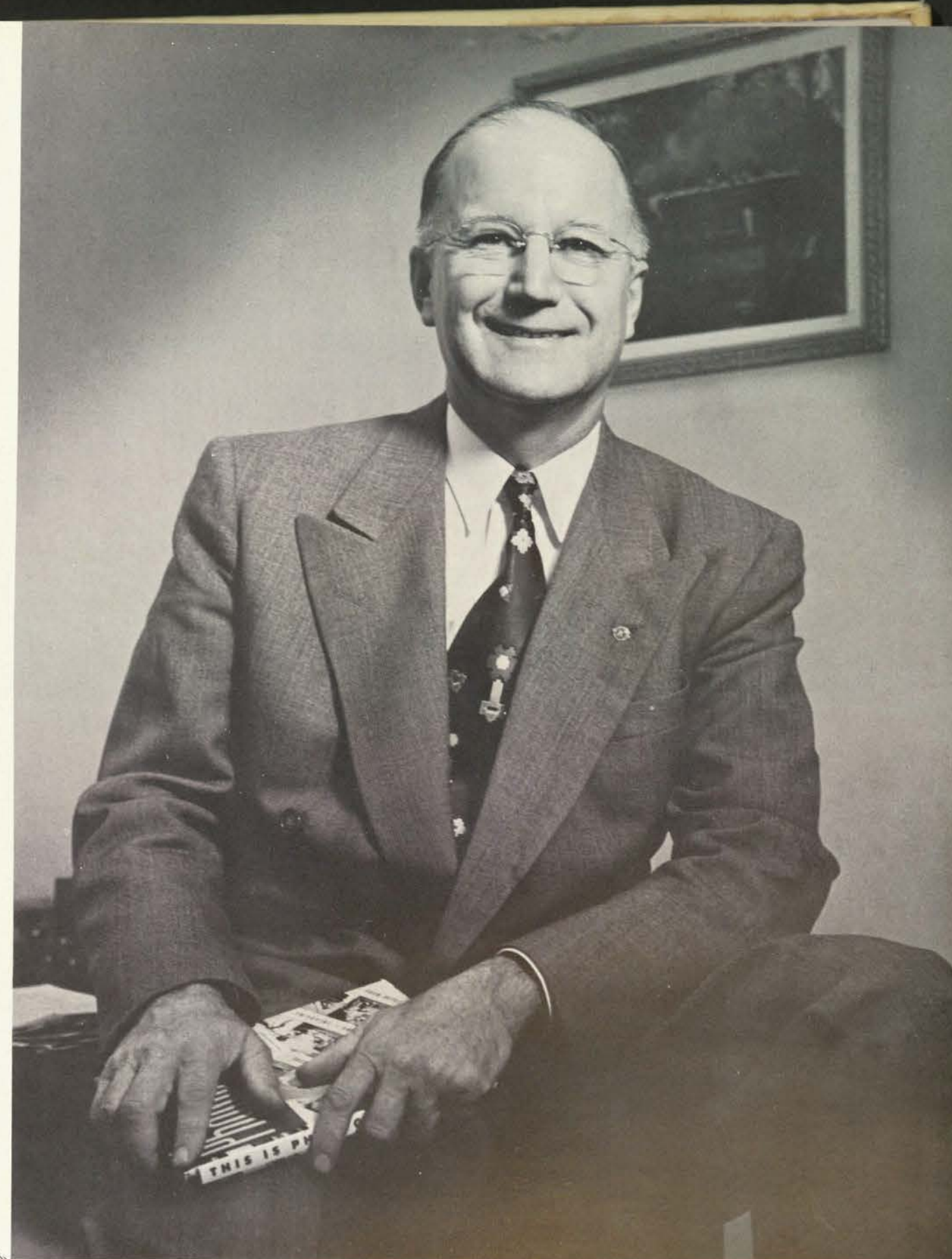

.M. LOVELESS

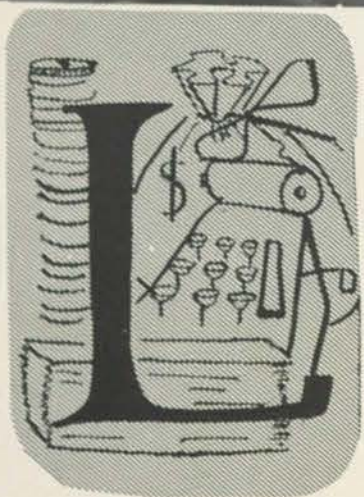
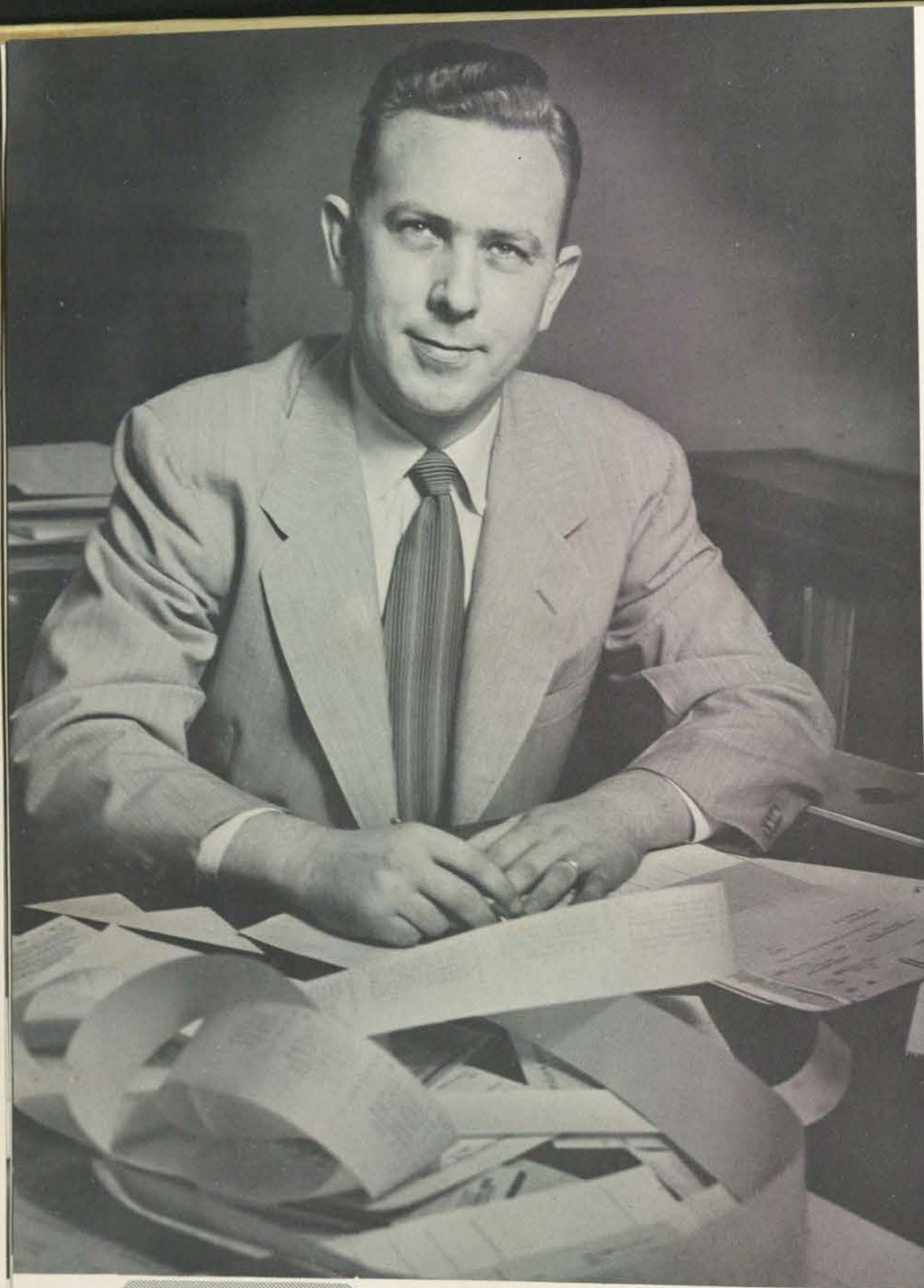

L. LARUE



BOARD OF REGENTS

General guidance of TSCW is vested in its board of regents, a group of public-spirited citizens who have worked diligently with college officials through the years. Fifty-three regents have steered TSCW's progress in its first half-century.

Seated around the table are Mrs. Charles F. Ashcroft, Sulphur Springs; R. H. Coffee, Vernon; D. M. Pollard, Beaumont; Mrs. Arthur F. Dieterich, secretary, Dorchester; Judge Carl Runge, chairman, San Angelo; Reagan Houston, III, vice-chairman, San Antonio; J. T. Jolley, Clarksville; Mrs. John T. Jones, Jr., Houston; Mrs. Edgar Deen, Fort Worth. Standing are President John A. Guinn and Dean of the College Vernon L. Wharton.

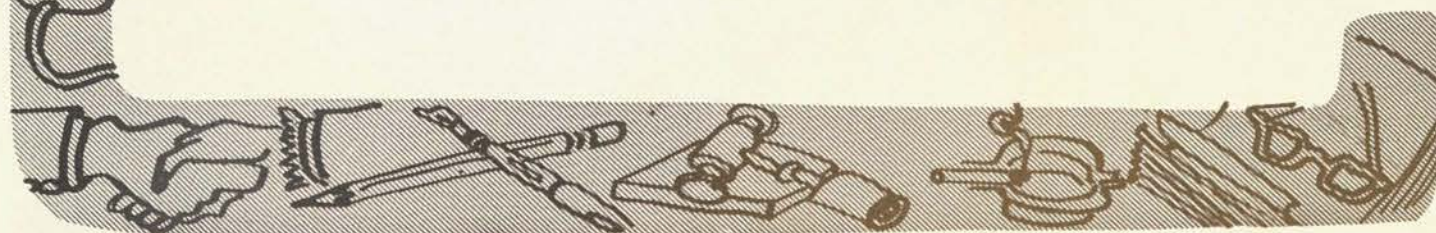



Aderhold, Angeline
Assistant Professor,
Music

Arbuthnot, Dr. Mabel
Associate Professor,
Foreign Language

Armstrong, Mrs. A. E.
Auditor's Office

Armstrong, Tila Mae
Instructor, English

Ashburn, Dr. Andrew
Associate Professor,
Mathematics

Bailey, Mrs. Grace
Associate Professor,
Home Economics

Balog, John A.
Research, CHA&S



Baltzel, Marjorie
Associate Professor, Art



Baughman, Leland
Research, CHA&S



Beach, Dr. Constance
Professor, English



Bean, Mrs. Catherine
Teacher,
Nursery School



Beene, Mrs. Gwen
Secretary,
Registrar's Office



Benham, Nancy
Instructor, HPE&R



Benson, Lillian E.
Associate Professor,
Foreign Language



Bever, Enid
Research, CHA&S



Black, E. Robert
Instructor,
Speech and Music



Blagg, H. H.
Director, College Press



Blazier, Betty Jane
Instructor,
Home Economics



Boone, Nolia
Secretary,
Occupational Therapy



Boswell, Era
Assistant Librarian



Bowers, E. Cohyn
Assistant Professor,
HPE&R



Bowles, Beulah
Nurse, College Hospital



Boyd, Mrs. Dorothy B.
Secretary,
Placement Bureau



Brandon, Mrs. Oma
Nurse, College Hospital



Bucklew, Reba
Assistant Professor,
Sociology



Brantley, Mrs. Margie
Reference Librarian

Breihan, Laura
Associate Professor,
Home Economics

Brisac, Edith
Associate Professor, Art

Bryan, Earl C.
Director, Speech

Buck, Mrs. Doris T.
Assistant Professor,
English

Burgoon, Elizabeth
Secretary, Biology



Butterworth, Mary Alice
Graduate Assistant,
HPE&R



Campbell, Mrs. Helen Buck
Research, CHA&S



Campbell, Mary
Pianist, HPE&R



Caster, Bethel
Assistant Professor,
Home Economics



Castleberry, Claude
Manager, Hubbard Hall



Colvin, Carolyn
Graduate Assistant,
HPE&R



Cawley, Carolyn
Instructor, Speech



Chambers, Robert W.
Associate Professor,
Journalism



Chapman, Iva
Teacher,
Demonstration School



Cockrill, Mrs. Corinne
Mimeograph Operator



Coggins, Ross C.
Instructor, Bible



Davis, Dr. Ethelyn
Associate Professor,
Sociology



Corpron, Carlotta
Associate Professor, Art



Cotteral, Dr. Bonnie
Professor, HPE&R



Crumpler, Helen H.
Circulation Librarian



Cooper, Robert
Instructor, Bible



Darden, Dr. Frances
Assistant Professor,
English



Douglass, Ruth
Professor,
Economics and Business



de Coligny, Marian
Assistant Professor,
Education



de Cordova, Frances
Librarian,
Demonstration School



Delleney, Marie
Associate Professor, Art



Donoho, W. S.
Associate Professor,
English



Duggan, Dr. Anne Schley
Director, HPE&R



Eberly, Dr. J. Wilgus
Director, Music



Evans, Kennedy
Reference and
Acquisitions Librarian



Faulkner, Maurine
Assistant Professor,
Foreign Language



Fiser, Catherin L.
Auditor's Office



Ford, Albert L.
Assistant Professor,
Physics



Foster, Dr. Richard L.
Professor, Chemistry





Frost, E. Laurin
Associate Professor,
Music

Gann, Rachel
Secretary,
Kress Foundation

Gibson, Gertrude
Assistant,
Dean of Women

Hamilton, Viola C.
Associate Professor,
Biology

Hanley, Dr. Lawrence A.
Associate Professor,
Music

Hartmann, Lucile C.
Assistant Professor,
Home Economics



Higgins,
Dr. Robert Wiley
Director,
Chemistry and Physics

Higgins, Wilfred S.
Instructor, Art

Hill, Carl
Elevator Operator

Hufford, Dr. Mary
Professor, English

Humphries, Mrs. L. Kyle
Research, CH&S

Hurley, Elizabeth
Instructor, Journalism



Jackson, Mrs. Homer
Secretary,
Placement Bureau

Jackson, R. E.
Associate Professor,
Government

James, Dr. Eleanor
Associate Professor,
English

Jenison, Dr. Elsie S.
Professor,
Economics and Business

Jenkins, Mary Nell
Assistant, Registrar

Johnson, Lee
Professor,
Economics and Business



Jones, Dr. W. E.
Professor, Music

Jordon, Betty
Instructor, HPE&R

Kaszynski, Hubert B.
Assistant Professor,
Music

Kearns, Lula
Assistant,
Business Manager

Kessee, Elizabeth
Assistant Professor,
Foreign Language

Kendrick, John Murray
Associate Professor,
Music



LaRowe, Philip
Associate Professor,
Music

LaSelle, Dorothy
Professor, Art

Lemmon, Thetis
Associate Professor, Art

Leue, William H.
Assistant Professor,
Education

Lewis, Genelia E.
Assistant Professor,
Chemistry

Lochhead, Dr. Jewell
Professor, Education



Logasa, Hannah
Special Teacher,
Library Science

Loomis, Kenneth B.
Director, Art

Ludeman, Helen
Associate Professor,
Chemistry

Ludwig, Mrs. Warren
Secretary, Art

Mack, Dr. Pauline Beery
Dean, CH&S

McNeal, Vere
Associate Professor,
Music



Maddocks, Dr. Gladys
Assistant Professor,
English

Manson, Mrs. Anna Lee
Associate Professor,
HPE&R

Mark, Mrs. Eva H.
Assistant Professor,
English

Mason, Mary
Assistant Professor,
Home Economics

Maxcy, Dr. Mabel
Professor, Art

McElwreath, Athria
Director,
Kress Foundation

McKnight, Irene
Secretary, CH&S



McLaughlin, Dr. Laura
Associate Professor,
Home Economics

Miller, Dr. Harlan
Director, Mathematics

Milsom, Alice
Research, CH&S

Mitchell, Martha
Assistant Professor,
Music

Mitchell, Regina
Instructor, HPE&R

Mixon, Nell
Teller, Auditor's Office



Molenaer, Harriet
Cataloger,
College Library

Moore, Dr. L. H.
Professor, Education

Moore, Mae Yoder
Research, CH&S

Morrison, Dr. T. L.
Professor,
Economics and Business

Moyle, Carol
Secretary, Research,
CH&S

Murphy, Dr. Mary Agnes
Professor, HPE&R

Neumann, Delta
Assistant Professor,
Home Economics



Normile, Carole
Secretary,
Graduate Office

Odle, Mary Nell
Secretary, English

Parnell, Lura Love
Nursery School

Pearson, Elida Marion
Professor, Biology

Pettit, Harlan
Associate Professor,
Music

Pierce, Dr. Thomas B.
Professor, Education



Porter, Dorothy
Assistant Professor,
Sociology

Pruitt, Barbara
Acquisitions Librarian

Pulling, Dr. Hazel
Director, Library Science

Rennoe, Hazel
Associate Professor,
Home Economics

Richards, Dr. Murray L.
Statistician, CHA&S

Richardson, Dr. Hazel A.
Professor, HPE&R



Richter, Helen M.
Secretary, Home Study

Rigler, Frank
Director, Journalism

Roach, Josh P.
Associate Professor,
Speech

Roberts, Mrs. Standlee
Assistant Pianist, HPE&R

Robinson, Lucile
Assistant Professor,
Economics and Business

Sanders, Martha P.
Associate Professor,
Foreign Language



Schulze, Dr. Ivan L.
Professor of English

Shank, Kennon H.
Assistant Professor,
Speech

Sherrill, Dr. Joseph E.
Research, CHA&S

Shipley, Dr. Max L.
Director,
History and Government

Shirley, Dr. Geraldine
College Physician

Sikes, Helen
Bookkeeper,
Cashier's Office



Silber, John J.
Assistant Professor,
Music

Sparks, Dr. Dade
Professor, History

Spaulding,
Mrs. Mary Louise
Demonstration School

Spellman, Coreen Mary
Associate Professor, Art

Spurgin, Mrs. Jimmie
Nurse, College Hospital

Stallings, Mrs. J. Wayne
Secretary,
Dean of the College



Starnes, Jewel
Manager, Pub
and Recreation Room

Steel, Chloe
Assistant Professor,
Foreign Language

Steidinger, Ruth
Associate Professor,
Home Economics

Stoker, Dr. Spencer L.
Director, Education

Swann, Dr. Mildred
Assistant Professor,
Biology

Switzer, Dr. Rebecca
Director,
Foreign Language



Taylor, Dr. A. Elizabeth
Associate Professor,
History

Taylor, Vi Marie
Secretary to the President

Taylor, Willie Lee
Periodicals Librarian

Thomas, Lizzie V.
Research, CHA&S

Thurmond, Mrs. Martha
Instructor, Biology

Towles, Winell
Secretary,
Purchasing Agent



Tramel, Agnes
Assistant Professor,
English

Turner, Mrs. Ella Mae
Accountant

Vanderkooi, Mrs. Fanny
Director,
Occupational Therapy

Varner, Kathleen
Assistant Professor,
Speech

Vose, George
Research, CHA&S

Walker, Mrs. Margaret
Assistant Professor,
Education



Walvoord, Dr. A. C.
Professor and Director,
Teacher Training

Watson, Cornelia Ann
Assistant Professor,
Occupational Therapy

Wellborne,
Dr. W. L. Roy
Placement and
Guidance Director;
Director,
Economics and Business

Wesson, Mary B.
Assistant,
Dean of Women

Westcourt, Fred W.
Director, Rural Arts

Wham, Dr. George S., Jr.
Research, CHA&S



White, Olive
Assistant Professor,
Government

Wiley, Dr. Autrey Nell
Director, English

Williams, Anne
Director,
Dormitory Staff

Willis, Clara
Instructor,
Demonstration School

Wilson, Mrs. W. A.
Order Librarian

Wolters, Aline
Instructor,
Economics and Business



Woolsey, Dr. A. W.
Professor,
Foreign Language

Wooten, Dr. Mattie Lloyd
Director, Sociology

York, Mary L.
Secretary, Music

Young, Dr. Dixie
Director, Biology

Young, Dr. Paul
Professor, Government

Young, Mrs. Veneta O.
Assistant Professor,
Home Economics

Since its organization June 5, 1905, the Ex-Students Association of TSCW has had an important part in the growth of the college. Projects now underway include aiding the college in development of the TSCW Foundation and establishment of additional local chapters throughout the nation.

Serving with Mrs. Ben Boyd, Ex-Students Association president, are Mrs. T. G. McGee, first vice-president; Miss Kate Adell Hill, second vice-president; Mrs. Henry Hodges, third vice-president; and Mrs. Myrtle D. Negy, fourth vice-president. Miss Tommie Walden is recording secretary and Mrs. L. G. Russell is treasurer.



MRS. BEN BOYD
President



MRS. T.G. MAGEE
First Vice-President

Listening to an album of TSCW records in the living room of the Ex-Students Center are Pat McGruder, resident of the center; Donna Tag, student assistant; and Mrs. Joyce Gassaway, secretary.



Mrs. Cara Boswell, director of the center, and Mrs. Gassaway, must keep accurate count of the cards that bulge in a general file listing all ex-students who have been affiliated with the Association. Their work helps strengthen the link between the college and its more than 50,000 former students.



The record of TSCW's art department is one of art pioneering in the Southwest. The first state college in Texas to offer college credits and give degrees in most of the art fields, TSCW now offers majors in advertising design, art education, ceramics, costume design and fashion illustration, history of art, interior design, jewelry and metalwork, painting and sculpture.

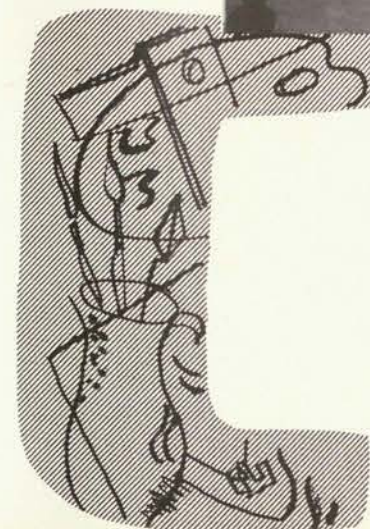

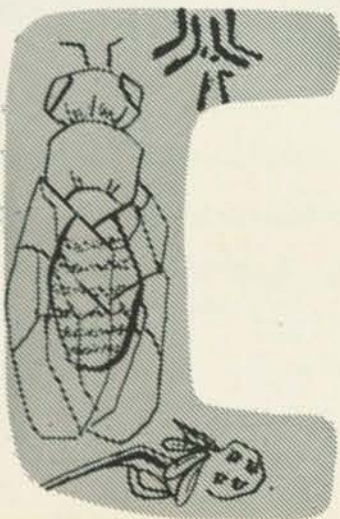

More and more the fields of the biological sciences are providing opportunities for women in research, industry, education, technical and government positions. The biology department, one of the original departments of instruction of the college, includes the divisions of bacteriology, botany and zoology. A degree in biology from TSCW means thorough and sound training in the biological sciences.

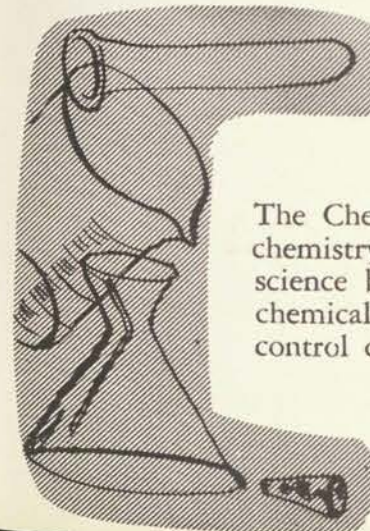

The Chemistry Department has expanded steadily since the days when one year of chemistry was offered for home economic majors. With the future of women in science brighter than ever before, the curricula prepares students for employment as chemical research assistants, chemical librarians, chemical laboratory technicians and control chemists.



The need for new and greater skills in the fields of business is being successfully met by the Economics and Business Department. Offering more than a technical education, this department prepares its graduates for high-paying positions in secretarial service, merchandising, accounting, business education, foreign trade and general business.



Today's teacher finds herself growing into the position of being the balance wheel of the social order. The Education, Philosophy and Psychology Department, realizing this, has begun an even more intensive program of teacher preparation with more use being made of philosophy and psychology. Vocational opportunities as guidance counselors and directors of testing programs also attract the student trained to teach.



The English Department, continuing the philosophy that has guided it through 50 years of service, offers students the chance to master effective expression in writing and speaking English and to study the literary masterpieces. English is the only liberal arts subject that has been required throughout the years in every group of courses leading to a diploma or a degree.

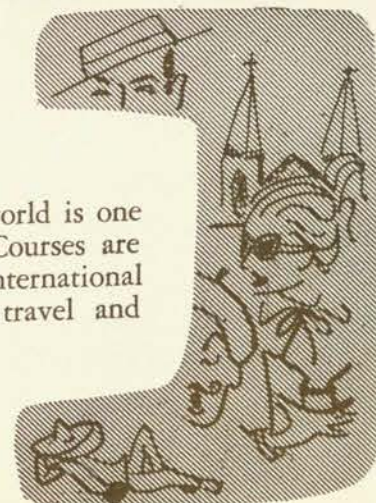

To train young women to live in this international, ever-changing world is one of the principal objectives of the Foreign Language Department. Courses are designed to train specialists in foreign languages who may enter international economic and professional fields as well as for those who plan to travel and study abroad.



Every survey made of Health, Physical Education and Recreation Departments throughout the nation places that of TSCW at the top. This recognition comes on the basis of training offered, breadth of program, prestige of the staff, placement of graduates and facilities. TSCW was the first college in Texas to offer diplomas and degrees in health and physical education and one of the first three in the United States to offer majors in recreation.



In an age trying to preserve the American way of life, the History and Government Department prepares students for careers in teaching and government service by helping them understand the institutions, human relationships and problems of the present as well as a basic knowledge of the past. The department is also concerned with history and government as an important field of study for all students.



One of the best known divisions of any college in the country is the College of Household Arts and Sciences. The original field of textiles and clothing and foods and nutrition constituted the nucleus around which the additional areas of child development, home economics education, home management, housing and institutional administration have been added through the past half century. Most recent addition is a full-scale research program in the various fields of home economics.



The Journalism Department correlates its work with that of other departments to provide training in home economics-journalism and radio-journalism, as well as newspaper writing and advertising. It also works closely with Texas newspapers in planning a curriculum packed with maximum laboratory practice; it publishes the only daily newspaper in the world put out in a woman's college.

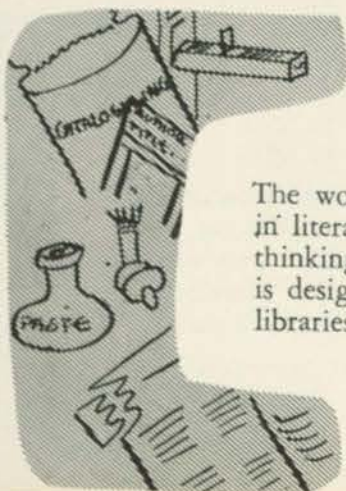

The world of ideas is explored by students of library science. Courses in literature provide personal and professional familiarity with the best thinking of all ages. The curriculum of the Library Science Department is designed to study all the services and possibilities for service which libraries of today offer.

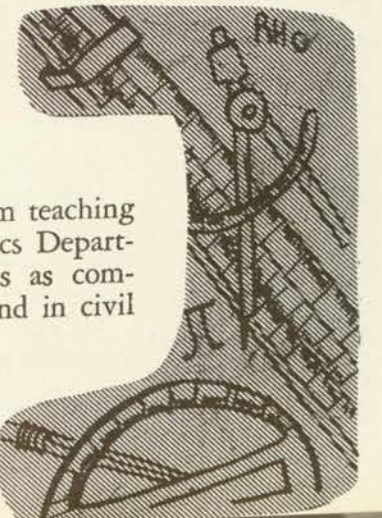

Training in mathematics opens fields of employment ranging from teaching to positions in industry and business. Graduates of the Mathematics Department, one of the college's original departments, obtain positions as computers for oil, geophysical and aircraft manufacturing companies and in civil service.



Opportunities for women in music have increased beyond all expectations in the past decade. TSCW, with one of the most outstanding music education divisions in the United States, emphasizes the development of the individual with specialization in piano, voice, violin, organ and orchestral music as well as music education. The symphony orchestra, concert band and various choruses and choirs are important all-girl music organizations at TSCW.



One of the newest departments is that of Occupational Therapy, often called a "work cure," which is the treatment of the ill or injured by means of some mental or physical activity. Training consists of courses in theory of occupational therapy, basic sciences, various medical subjects, psychology and design and crafts with actual clinical experience for advanced students.

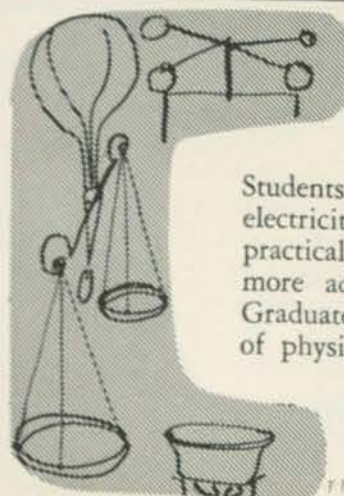

Students majoring in physics delve into the laws of sound, light, heat and electricity. The Physics Department offers courses which deal with the practical application of physical phenomena to everyday living as well as more advanced courses that range from electronics to x-ray technique. Graduates in this department have a thorough understanding of the field of physics.

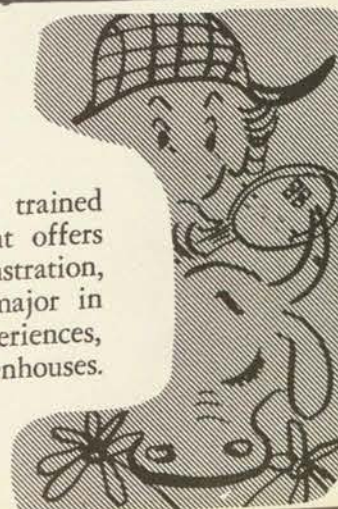

The Rural Arts Department is dedicated to supplying adequately trained young women to do home demonstration work. The department offers a four-year course leading to a bachelor's degree in home demonstration, and TSCW is the only institution in the Southwest offering a major in this field. In addition to regular classroom and laboratory experiences, TSCW offers practical facilities in its departmental gardens and greenhouses.

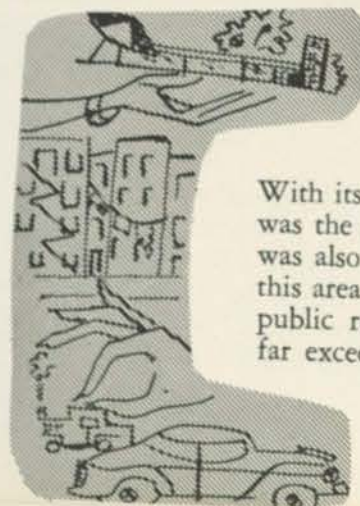

With its Sociology Department ranking among the best in the country, TSCW was the first college in the Southwest to offer a degree in pre-social work; it was also first to offer a major in church service. Few other state colleges in this area offer majors in either of these fields or in the fields of industrial and public relations; therefore the demand for sociology graduates from TSCW far exceeds the supply.



The speech department offers an opportunity for the student to specialize in the artistic and scientific lines of speech activity. The curriculum has come a long way from the days when the department was called "Elocution, Physical Culture and Vocal Music." Sequences include drama, speech education, speech therapy and radio.

Minutes have trusts as they go by



College Government Association

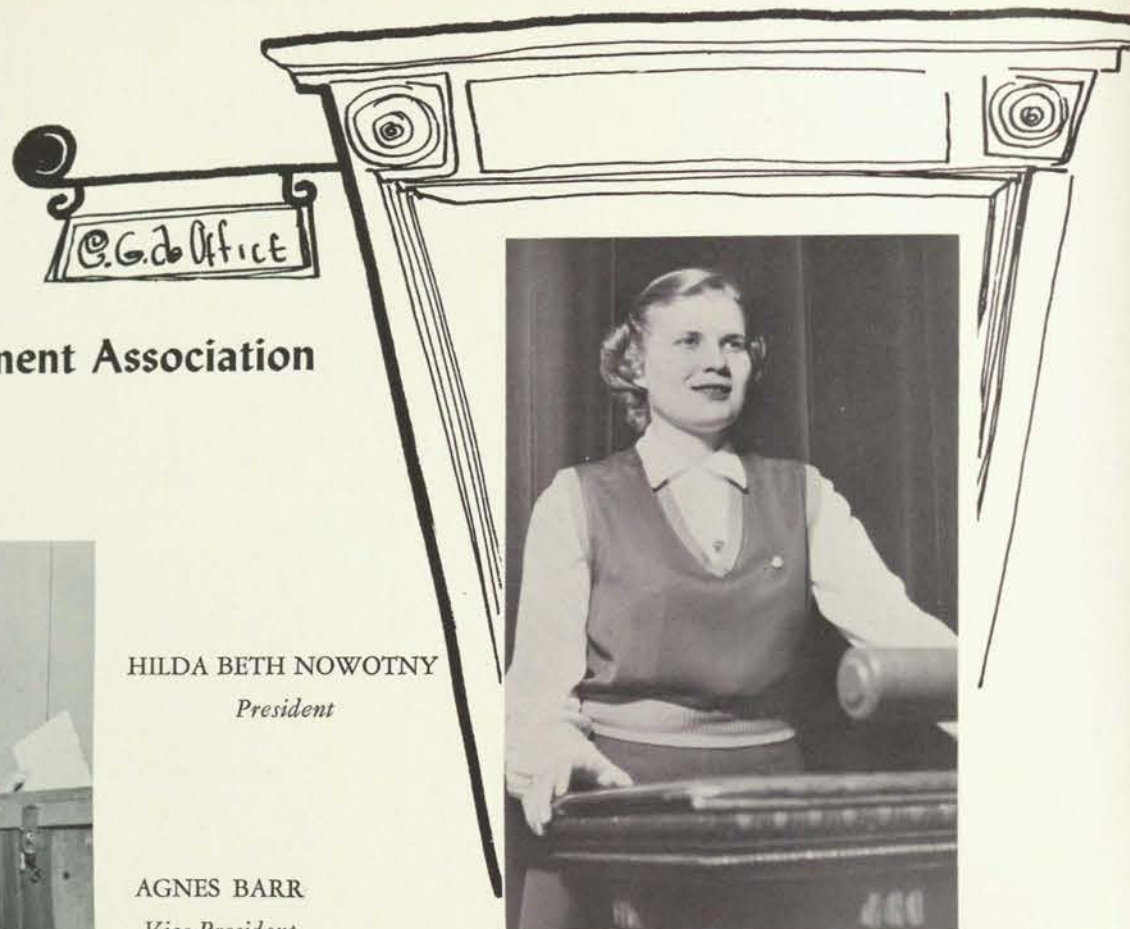

HILDA BETH NOWOTNY
President



AGNES BARR
Vice-President



COLETTE CLIFTON
Secretary



YVONNE DOLAND
Treasurer

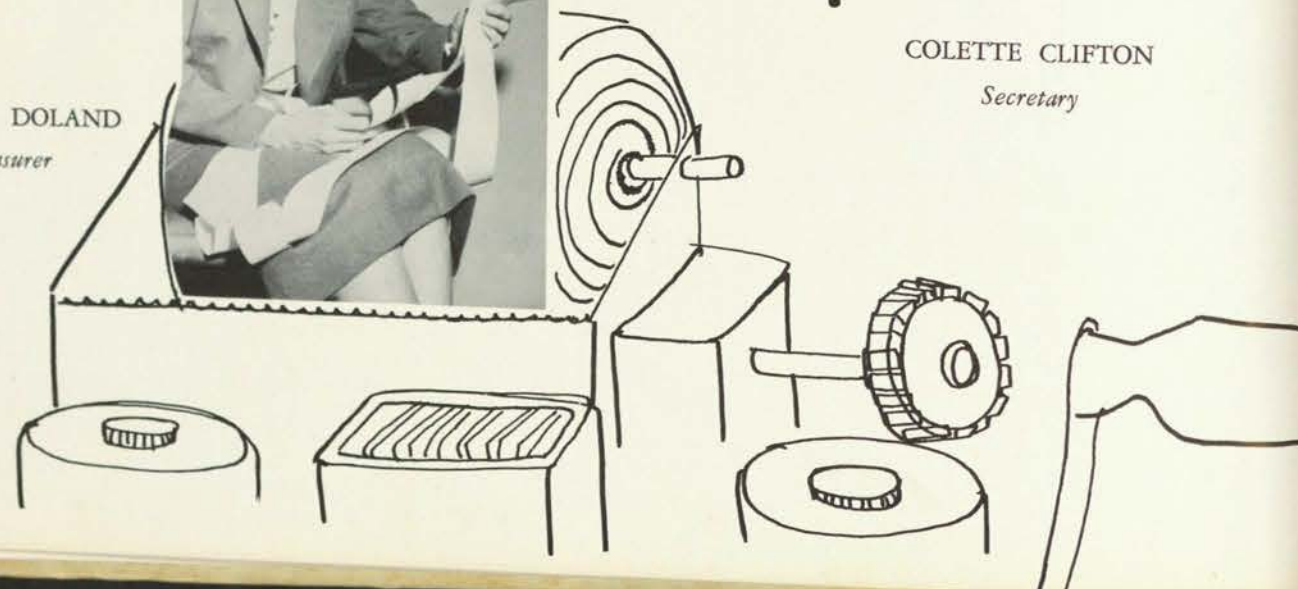

Student Council



FIRST ROW: Hilda Beth Nowotny, president, CGA; Colette Clifton, secretary, CGA; Marcia Dean, president, Capps; Mary Alice Tompkins, president, Houston; Sue Wagley, president, Senior Class; Sue Parker, junior TISA representative; Barbara Thomason, president, Lowry Hall; Jackie Fuller, president, Local Students.

SECOND ROW: Marie Jackson, editor, Daedalian Annual; Betty Ann Timmerman, president, SCSA; Naomi Allison, president, Round Table; Janice Perkins, president, SCRA; Aggie Barr, vice-president, CGA; Bettye Coffee, president, SFC; Dorothy Gene O'Hara, president, WRA; Caroline McAlister, president, Sophomore Class; Sally Shinkle, president, Freshman Class.

THIRD ROW: Yvonne Doland, treasurer, CGA; Ann Minick, reporter; Julie Bourg, senior TISA representative; Janice Lovinggood, president, Smith-Carroll; Mary Davenport, editor, The Daily Lass-O; Betty Sue Carter, president, Stoddard; Vergie Haines, president, Fitzgerald; Carol Runyan, president, Rusk System; Vivian Gosney, president, Junior Class; Pat Brown, station manager, WCST.



Round Table

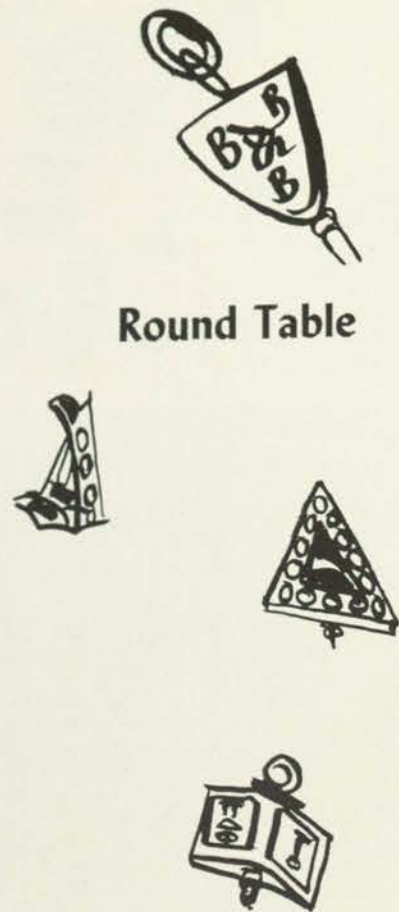

NAOMI ALLISON
President



BABETTE EHLERS, *Treasurer*
BETTY JO SLAUGHTER, *Secretary*
JO AN RUTLEDGE, *Vice-President*
MINNIE BELLE GUTSCH, *Parliamentarian*



Student Finance Council

It's coffee-time in the "Caf" for council members, Shirley Brabham and Eddy Bell Johnson, Capps; Helen Smart and Fannie Bow, Austin; Louise Neely, Stoddard; and Arlene Krueger, Smith-Carroll. Seated in front are Ellen Walling, Houston representative, and Billie Jacque Watson, Lowry.

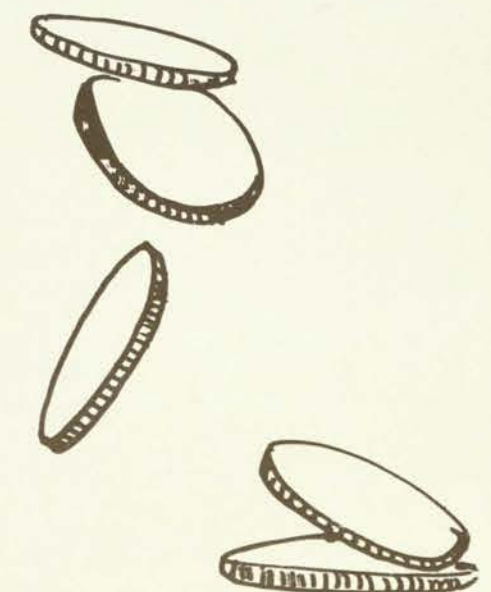

BETTYE COFFEE
President

Student Council of Religious Activities



JANICE PERKINS
President



Making up the SCRA council are Edith Fick, Lutheran; Jo Ann Simons, Jewish; June Sherrill, Unitarian; Jill Malone, Methodist; Ione Weisberg, Jewish; Mary Ann McFerran, Presbyterian; Jane Kirk, Episcopalian and Florence Ledwig, Catholic.

Other council members listen to Jill Malone's devotional. On the front row are Margaret Pearson, Christian; Almeda Kelldorf, Lutheran; Alene Buchanan, Church of Christ; and Leslie Hopper, Christian. Rita Danneberg, Christian Science; Amy McDonald, Christian Science; Cynthia Burkhardt,



Baptist; and Julia Riggs, Baptist, are on the second row.



BETTY ANN TIMMERMAN
President



BETSY WHITESIDE, *Secretary-Treasurer*
PEGGY LOGAN, *Vice-President*



Student Council of Social Activities



Minnie Belle Gutsch, Chaparral social representative, pours coffee for Allie Jeanne Glass, MEB; Gloria Cabron, James H. Lowry; Peggy Logan, Betsy Ross; Jo Ann Blasingin, AFP; Margaret Ritter, Delian; Clydene Harris, Adelphian; and Betsy Whiteside, L'Allegro.



Literary-social club presidents comparing notes on club activities are Ernestine Lowrie, Chaparral; Quincy Caraway, Betsy Ross; Patsy Richmond, AFP; Elizabeth Wilson, James H. Lowry; Ann Herring, Philomathia; Babette Ehlers, MEB; Ann Minick Delian; Margaret Fletcher (standing), Adelphian; Wanda Vacker, Athenaeum; and Fayrene Dietert, Aglaian.



Women's Recreation Association



WRA officers score a volleyball game. Marty Shelton, vice-president, keeps the scorebook straight as Beverly Drawe, secretary, marks up another point for Houston Hall. Mary Guinn, treasurer, and Dr. Bonnie Cotteral, faculty sponsor, double-check for accuracy.



DOROTHY GENE O'HARA

President



Sitting and waiting for a WRA board meeting are club presidents, Dodie Hogan, rifle shooting; Margot Purdy, out- ing; Betty Jane Benson, modern dance; and Jan Thompson, golf.

Standing are Janet Dial, Folk Dance Club president; Katie Boultinghouse, Caperettes; Ruth Horst, aquatics; Venita Brace- well, volleyball; Diane De Graff, fencing; Eddy Bell Johnson, bowling; June Sherrill, Crafts for Fun; Lilia Saenz, lifesaving; and Marty Shelton, hockey.

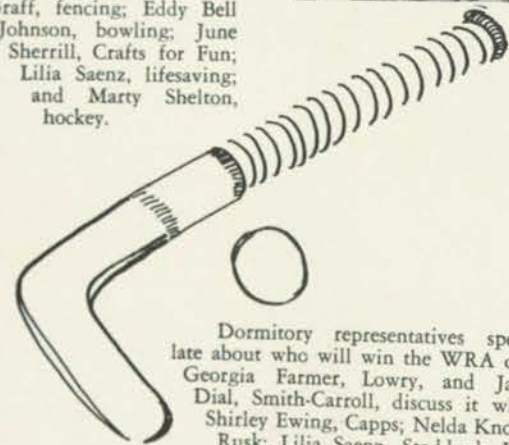

Dormitory representatives specu- late about who will win the WRA cup. Georgia Farmer, Lowry, and Janet Dial, Smith-Carroll, discuss it while Shirley Ewing, Capps; Nelda Knopp, Rusk; Lilia Saenz, Stoddard; Joan Oliver, Houston; and Betty Hal- bert, Austin, all express different opinions.



Stoddard Hall



MRS. ADLINE DENMAN

Director



Stoddard floor chairmen pause from their busy schedules to relax in the Rec Room. Catching up on the comic strips are Pat Mullins and Ruth Ann Dozier, Laura Schwartz turns on the radio for Jimmie Sturdivant and Martha Coulter. Sara Terrell looks on.



Betty Sue Carter, house president, and Margot Purdy, secretary, preside over one of the ladies' housemeetings.



Rusk system president Carol Runyan, and Betty Blackerby, secretary, chat while performing necessary duties.



MRS. ROBERTA FORGY
Director

Rusk System



Every girl who lives in Rusk has been on "cooking duty" like these counselors, Triny Carasco, Minerva Arredondo, Elissa Zentner, Ines Jaramillo, Judith Cross and Jerrie Rodriguez.



Living in Rusk is like living at home agree counselors, Mary Ann McFerran, Jeanne Carter, Bertha Calderon, Karyl Kulak and Celia Arellano—even the dish-washing.



MRS. MAE FINLEY
Director

Smith-Carroll Hall



Janice Lovinggood, dorm president, and Connie Murphey, secretary, whip up a midnight study-snack in the "Shamrock" of the campus.



Biding their time in the lounge are Myra Lawrence, Almeda Keldorf, June Keith, Carolyn Hammond and Cynthia Moore. Jean Carr, Liz Swift and Clara Jones prefer to do their studying on the floor.



Vergie Haines, dorm president, and Eunice Dolson, secretary, reminisce with the '52 Daedalian.



MRS. FRANCES STALLWORTH
Director

Fitzgerald Hall



Residential assistants in Fitz manage to stay busy. Betty Larson files while Kaylene Kee answers the phone. Jean Dickinson checks the sign-out book.



Susan Merrill kibitzes while the other Houston floor chairmen, Jo Proctor, Bette Aughtry, Peggy Hemley, Shirley Shaw and Joyce Howell play Canasta.

Houston Hall



MRS. PERLA POWELL
Director



Sallie Zimmerman, secretary of Houston Hall, and Mary Alice Tompkins, president, sign out for an evening at the movies.



MRS. LYDIA PATTILLO
Director

Austin Hall



Austin floor chairmen, Jo Ann Orr, Katherine Haddad, Arlene Gammill, Jean Horner and Margie Crawford, catch up on current events.



There's nearly always a notice on the B-board for Austin Hall's secretary, Joy McDermott, and president, Connie Antone.



MRS. LORENA MOSES
Director

Lowry Hall

LOWRY President Barbara Thomason and Secretary Sheena Currie try their hand at the dorm's inter-communication system.

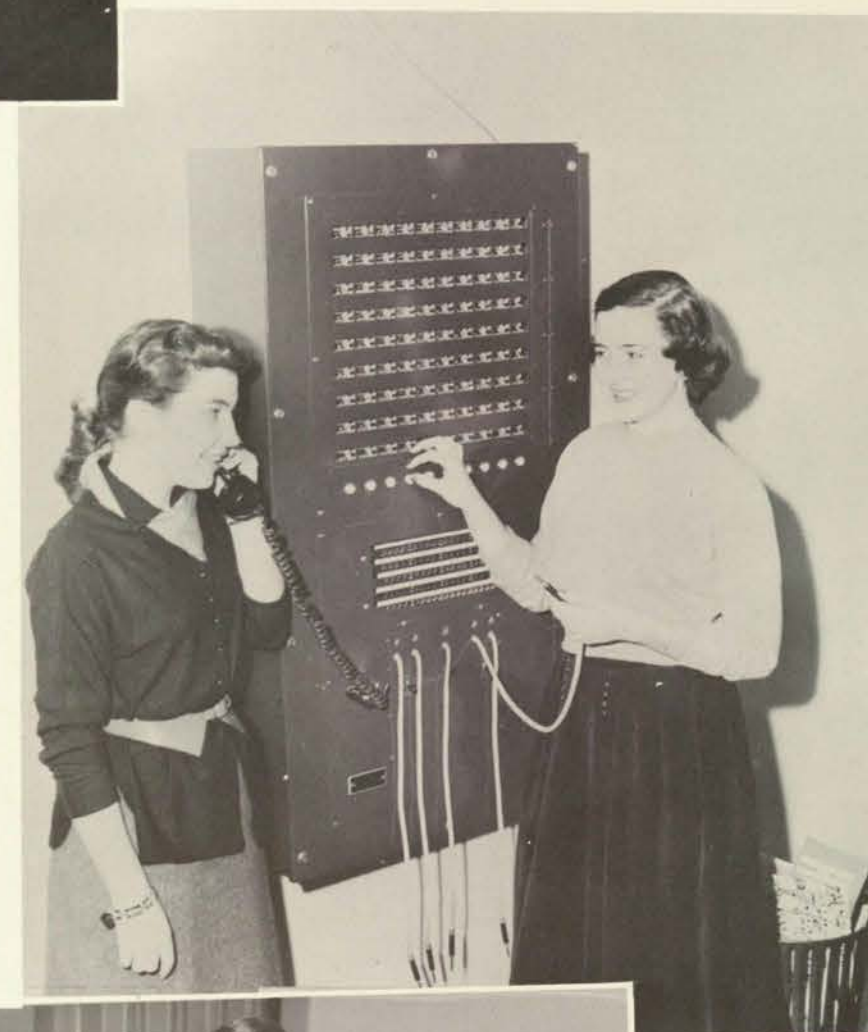

IT'S A QUICK song before quiet hour for Lowry counselors Cynthia Have-
man, Jo Ann Simons and
Billie Jacque Watson.



OLA LUMMUS
Director



Capps Hall

CAPPS COUNSELORS Sue Beard, Jane Kirk, Eddy Bell Johnson and Liz Miller point out that certain Aggie in the A&M yearbook.



OTHER COUNSELORS seeing what's in the cards for them are Nancy Garner, Shirley Brabham, Leudy Simmons, Sue Stagg and Mary Lou Yarbrough.

CAPPS OFFICERS Marcia Dean, president, and Erika Heidmann, secretary, beam over the dorm's new television set.



CAROLE NORMILE
Sponsor

Local Students

There's no place like home, agree members of the Villagers Club, Denton girls who choose TSCW as their alma mater. Like regional clubs, this group has as its purpose promoting fellowship among its members. However, its governing board is set up like the dormitory system with a president and other officers and counselors. The president represents the local girls on Student Council.



LOCAL STUDENTS
President Jackie Fuller checks her mailbox after getting home from an afternoon class.



CHATTING around a fireplace are Local Student counselors, Nancy Thomas, Justine Roach and Margaret Walvoord.

LOCAL STUDENT Officers Clydene Harris and Anne Hurst go visiting in Denton.



As time Goes By



She Led The Rest

Mrs. Beulah Kinkaid Fry has been first in many things at TSCW . . . Fifty years ago, she came to the new Denton college with 184 other students who made up the first class, and in 1904 she was the college's first graduate. Then Mrs. Fry was chosen as first president of the Alumnae Association, which she had helped organize.



The first graduation program from Girls' Industrial College in June of 1904 listed only one name—Beulah Kinkaid. And today Mrs. Fry still treasures the faded program, predecessor of those that some day would bear well over 200 names.

The wiry little first president still lives in the shadow of the college and takes active interest in its program. With Mrs. Ben Boyd, current president of the Ex-Students Association, she checks steady progress of the organization which today includes over 50,000 former students.

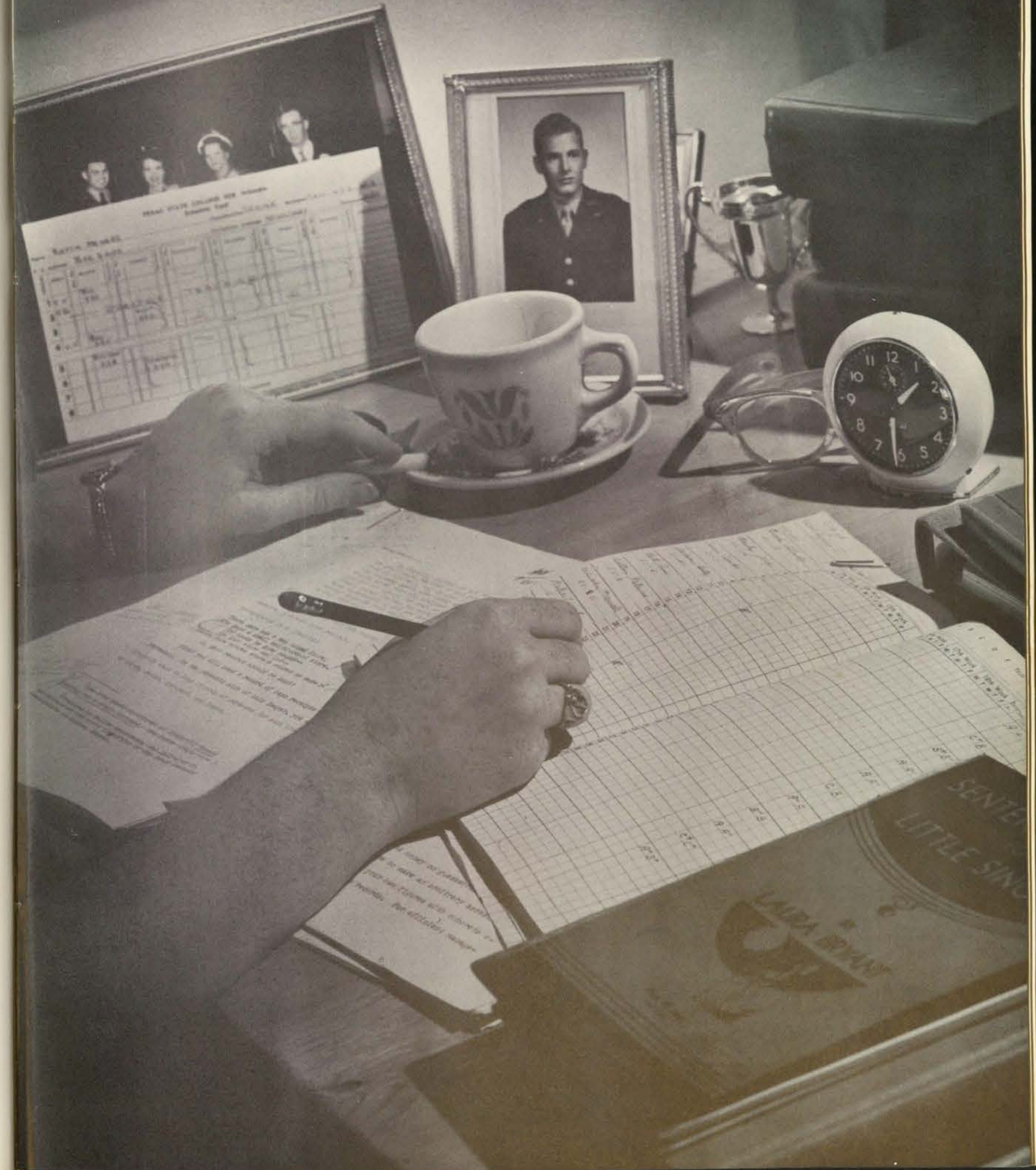

RENA DUNBAR
Vice-President

MARTHA JACK
Secretary

MAXINE VAN COURT
Treasurer



SUE WAGLEY
Senior Class President



Golden Anniversary

ALDERMAN, RUBY LILLIAN
Speech Therapy, B.S.
Stunts II, III; Speech Club II-IV; Mary Eleanor Brackenridge Club III, IV; San Antonio Club II; Tessie Players II, III; Campus League of Women Voters IV; Residential Assistant IV.

ALLISON, NAOMI
Bacteriology and Introduction to Medical Technology, B.A. and B.S.
Student Council of Social Activities II, III; Round Table Treasurer III, President IV; Student Council IV; Redbud Princess II, III; Cotton Bowl Nominee III; Class Treasurer II; Stunts I-IV; Biology Club I-IV; Kappa Epsilon Mu I-IV; Beta Beta Beta II-IV, President IV; Iota Sigma Pi III, IV; Alpha Lambda Delta I; Chaparral Club II-IV, President III; East Texas Club I-IV; Daughters of TSCW Ex-Students Club I-IV; Campus League of Women Voters IV; Student Assistant III; Freshman Counselor II; Dormitory Social Chairman II; Wesley Foundation I-IV; Dean's List I-III; Who's Who IV.

ALLRED, POLLY
Primary Education, B.S.
Association for Childhood Education IV; Rifle Shooting Club IV; Student Council of Religious Activities IV; B-Average II, IV; Dean's List III.

ANDERSON, BETTY JANE
Occupational Therapy, B.S.
Stunt Cheerleader II; French Club I; OT Club I-IV, Vice-President III, Secretary IV; Delian Club II; Dormitory Religious Council I; Dean's List II; B-Average III, IV.



ARMISTEAD, JEAN RAE
Speech, B.S.
Stunts II, III; Speech Club I-III, Treasurer III; Zeta Phi Eta II, III; Philosophy Club I; Campus League of Women Voters II, III; Modern Choir I, II, Announcer II; Tessie Players II, III; Singing Stars III; Student Assistant II, III; Dormitory Floor Chairman II; B-Average II; Children's Theatre I; College Theatre II, III; Nativity Pageant III.

ANDERSON, MRS. DONNA
Speech Correction, B.S.
Stunts II, III; Speech Club I-IV; Zeta Phi Eta III, IV; San Antonio Club I, II; Radio Guild I, II; Tessie Players II; Lutheran Students Association I, II, Secretary-Treasurer II; Student Assistant II-IV; Nativity Pageant II, III; Children's Theatre I, II.



AYALA, HILDA
Upper Elementary Education, B.S.
Association for Childhood Education III, IV; La Junta III, IV; Rio Grande Valley Club III, IV; Newman Club III, IV.

BARNETT, MRS. BESSIE MAE FISH
Kindergarten-Primary Education, B.S.
Association for Childhood Education IV; Omega Rho Alpha I, Historian I; Sigma Tau Delta II; Pi Lambda Theta III; Delian Club III, IV, Vice-President IV; Dean's List I-III.

BARR, AGNES RUTHERFORD
Art Education, B.S.
College Government Association Secretary III, Vice-President IV; Student Council III, IV; Redbud Princess II, III; Stunts I-IV; Fine Arts Club I-IV, Treasurer II, Vice-President III; Omega Rho Alpha I; Delta Phi Delta III, IV; San Antonio Club I-IV, Reporter I, President II; Chaparral Club II-IV, Vice-President III; Freshman Counselor II; Daedalian Quarterly Contributor I; B-Average III.

BASS, BARBARA READ
Elementary Education, B.S.
Student Council of Social Activities IV; Stunts III, IV; Association for Childhood Education II-IV, Vice-President II; Aglaian Club III-IV, Social Representative IV; East Texas Club I-IV; Campus League of Women Voters IV; College Chorus I, II.

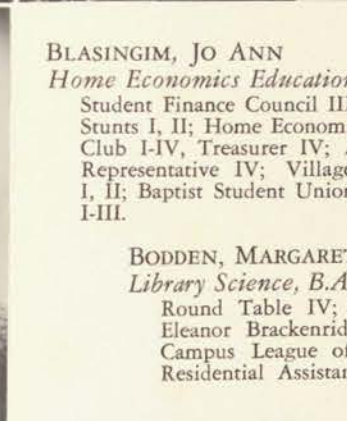
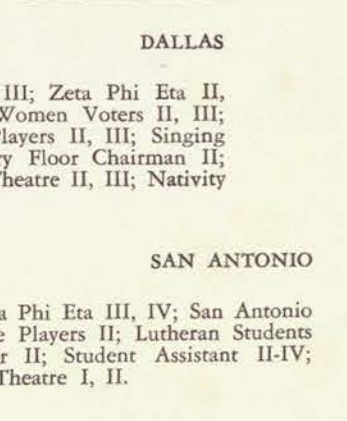

BELILE, BETTY
Kindergarten-Primary Education, B.S.
Stunts I; Association for Childhood Education I-IV; Southeast Texas Club I-IV, Reporter IV; Betsy Ross Club IV; Dormitory Social Chairman II; Modern Choir III.

BENDER, JO ANN
General Business, B.S.
East Texas Club II-IV; Tessie Players III; Campus League of Women Voters IV.

BENSON, BETTY JANE
Health, Physical Education and Recreation, B.S.
Student Council of Social Activities III, IV; Athenaeum Club II-IV, Social Representative III, IV; Redbud Princess III, Stunts II, III; Modern Dance Club II-IV, President IV; Aquatics Club II; Folk Dance Club III; Health, Physical Education and Recreation Professional Club II-IV, Class Representative IV; Dormitory Floor Chairman III.

BLACKERBY, BETTY
Business, B.S.
Redbud Princess I, II; Stunts I, II; Home Demonstration Club I, II, Secretary II; Economics and Business Club III; Professional Business Women's Club III; Campus League of Women Voters III; Folk Dance Club I; Volley Ball Club II; Student Assistant II; Residential Assistant III; Dormitory Vesper Chairman I; Dormitory Floor Chairman II; Rusk System Secretary III; B-Average II.

BLASINGIM, JO ANN
Home Economics Education, B.S.
Student Finance Council III; Student Council of Social Activities IV; Stunts I, II; Home Economics Club I-IV; Home Economics Education Club I-IV, Treasurer IV; Alice Freeman Palmer Club II-IV, Social Representative IV; Villager's Club I-III; Local Student Counselor I, II; Baptist Student Union II-IV; Dean's List III; College Orchestra I-III.

BODDEN, MARGARET
Library Science, B.A.
Round Table IV; Library Science Club I-IV, President IV; Mary Eleanor Brackenridge Club II-IV; Dallas Club I-IV, Secretary III; Campus League of Women Voters III, IV; College Orchestra I; Residential Assistant II; Dean's List III.

BOLAND, MARYALICE
Child Development and Nursery Education, B.S.
Stunts II-IV; Dietetics Club I; Child Development Club II-IV; Home Economics Club I-IV; L'Allegro Club II-IV; San Antonio Club I-IV; College Chorus I, II; Student Assistant III; Dormitory Vesper Chairman I; B-Average II, III; Merrill-Palmer School IV.

BOLDING, DORIS JUNE
Upper Elementary Education, B.S.
Association for Childhood Education III, IV; Dormitory Vesper Chairman II.

BOONE, NOLIAH EVELYN
Foreign Trade, B.A.
Round Table III, IV; Professional Business Women's Club III, IV, President IV; La Junta II-IV, President III; Sigma Phi Beta III, IV; Alpha Lambda Delta I, II; Alpha Chi III, IV, Secretary IV; Betsy Ross Club IV; International Relations Club II, III; Inter-Varsity Christian Fellowship II-IV, Student Assistant I-IV; Dormitory Floor Chairman II; Foreign Counselor II; Daedalian Quarterly Contributor II; Eugene B. Smith Scholarship II, III; Dean's List I-IV.

BRAGG, THELMA JAYNE
Home Economics Education, B.S.
Round Table III, Stunts II-IV; Home Economics Club I-IV, Reporter III; Phi Upsilon Omicron II-IV, Corresponding Secretary III, Vice-President IV; Sigma Tau Delta II-IV; Cosmopolitan Club I-IV, President III; Chaparral Club III, IV; Campus League of Women Voters III, IV; Wesley Foundation Council II; Dean's List I-III; State President Texas Home Economics College Clubs; National Chairman Program of Work, American Home Economics Association, College Clubs Division.





BRANCH, JOANNE
Clothing and Textiles, B.S.

Class Secretary III; Stunts III; Clothing and Textiles Club I-IV, President IV; Phi Upsilon Omicron I-IV, Historian III; Treasurer IV; Omega Rho Alpha I; Cosmopolitan Club I; Aglaian Club III, IV; Campus League of Women Voters IV; Residential Assistant II-IV; Dean's List I, III.

BRANSON, JAMIE
Sociology, B.A.

Round Table IV; Stunts I, II; Sociological Society I-IV, President IV; Chaparral Club II-IV, Secretary IV; Arkansas Club I; Campus League of Women Voters IV; Student Assistant II; Freshman Counselor II; Residential Assistant III, IV; B-Average III.

NATCHEZ, MISS.

LITTLE ROCK, ARK.



BRAVO, HIMELDA
Business Education, B.S.

Stunts II-IV; Professional Business Women's Club III, IV; James H. Lowry Club III, IV; Rio Grande Valley Club I-IV; Newman Club I-IV; B-Average III, IV.

BRIENT, ELLEN

Health, Physical Education and Recreation, B.S.
Women's Recreation Association Parliamentarian II; Health, Physical Education and Recreation Professional Club I-IV, Class Representative III, Corresponding Secretary IV; Life Saving Club I-IV, President III; Aquatics Club I-IV, Coach IV; Softball Club II-IV; Basketball Club II-IV; Volleyball Club II-IV; Folk Dance Club III, IV; Hockey Club III, IV; Modern Dance Club IV; Ballroom Dance Club IV.

HARLINGEN

BANDERA



BROUGHTON, MARJORIE ANN
Advertising Design, B.S.

Stunts II; Fine Arts Club I-IV; Delta Phi Delta III, IV; Mary Eleanor Brackenridge Club II-IV; Dallas Club I-IV; Radio Guild I, II; Campus League of Women Voters II, III; Westminster Fellowship I-IV; Student Assistant I, II; Residential Assistant IV; B-Average I, II; Dean's List III; Second Place Posture Contest I, II.

GARLAND

BROWN, MARGARET

Costume Design and Fashion Illustration, B.S.
Fine Arts Club IV; Delta Phi Delta IV; Alice Freeman Palmer IV.

BOMARTON



CAMPOS, OLIVIA
Elementary Education, B.S.

Association for Childhood Education I-IV; La Junta Club I, II, IV; Newman Club I-IV.

CABRON, GLORIA ANN

Home Economics Education, B.S.
Student Finance Council II; Student Council of Social Activities IV; Redbud Princess III; Stunts III; Home Economics Club I-IV, Secretary IV; Home Economics Council Secretary IV; Home Economics Education Club I-IV; James H. Lowry Club II-IV, Secretary III, Social Representative IV; Dormitory Floor Chairman II; Dormitory Finance Chairman II, III; Student Dietitian III; Residential Assistant Association for Childhood Education I-IV; La Junta Club I, II, IV; Orchestra I.

TOYAH

ROSEBUD



CANALES, MARIE OLGA
Health, Physical Education and Recreation, B.S.

Round Table III; Health, Physical Education and Recreation Professional Club II-IV; Rio Grande Club I-IV, President III; Tennis Club I-III; Modern Dance Club IV; Folk Dance Club IV; Newman Club I-III; Dormitory Floor Chairman II.

BENAVIDES

CANTU, ROSA ALICIA

Home Economics Education, B.A. and B.S.
Round Table III; Home Economics Education Club I, III, IV; Home Economics Club I; Laredo Club I, III, IV, President III; La Junta Club I, III, IV, Vice-President IV; Newman Club I, III, IV; B-Campus League of Women Voters IV; Nativity Pageant III; College Average III, IV.

LAREDO

CARAWAY, JOYCE QUINCY

Speech, B.S.
Round Table III, IV; Student Council of Social Activities IV; Speech Club II-IV, Treasurer III; Betsy Ross Club III, IV, President IV; Panhandle Club I-IV, Vice-President III; Tessie Players III; Campus League of Women Voters IV; Nativity Pageant III; College Average III, IV.

LITTLEFIELD

CARTER, ALMA JEANNE
Music Education, B.S.
Stunts III; Music Club I-IV; Singsong Club I, II, III, IV; Alice Freeman Palmer Club I-IV; Campus League of Women Voters IV; Choral Club I-IV.

BRYAN, DOROTHY
English, B.A.

Stunts I, II; English Club I-III; Omega Rho Alpha I, II, Vice-President I; Alpha Lambda Delta I, II; Sigma Tau Delta III; El Paso Club I-III; Dean's List I-III.

EL PASO

BRYAN, TEXAS DOROTHY

Home Economics Education, B.S.
Home Economics Education Club I-III; Panhandle Club I-III; Adelpian Club II, III, Secretary III; College Band I.

PLAINVIEW

BOULTINGHOUSE, KATHRYN

Home and Family Life, B.S.
Stunts I, II; Home Economics Club I-III; Southeast Texas Club I-III; Tessie Players I-III; Caperettes I-III, Secretary Treasurer II, President III; Dormitory Social Chairman III; Newman Club I-III; String Ensemble I; College Orchestra I-III.

PORT ARTHUR

BUCHANAN, MELBA ALENE

Health, Physical Education and Recreation, B.A.
Health, Physical Education and Recreation Professional Club I-IV; Modern Dance Club I, IV; Ballroom Dance Club II; Folk Dance Club IV; Student Council of Religious Activities II-IV.

LEAKEY



BUCKLEY, JEANINE
Sociology, B.A.

Sociological Society III, IV; Pi Lambda Theta IV; Chapel Choir III; Aquatics Club III, IV; Basketball Club III, IV; Campus League of Women Voters IV; Dean's List III.

CORPUS CHRISTI

BULLARD, SHERRY
Speech, B.S.

Stunts II; Speech Club II, III; East Texas Club II, III; Tessie Players II, III; Radio Guild II, III; Campus League of Women Voters III; Modern Choir III.

MT. ENTERPRISE

BURLESON, ELEANOR IRIS
Home Economics-Journalism, B.S.

Home Economics Club I; Journalism Club II-IV; Kappa Alpha Mu IV; International Relations Club III, IV; Campus League of Women Voters III, IV; Mary Gibbs Jones Home Economics Scholarship II, IV; Daily Lass-O Special Features Editor and Columnist IV.

RICHLAND SPRINGS

BYRD, RUTH CAROLYN
Music Education, B.S.

Round Table III, IV; Stunts I, II; Music Club I-IV; President IV; Sigma Alpha Iota II-IV, Editor III, Vice-President IV; Philomathia Club II-IV; East Texas Club I-IV, President III; Campus League of Women Voters III; Student Assistant I-IV; B-Average I-III; College Chorus I; College Orchestra II-IV; Modern Choir III, IV.

HENDERSON



Golden Anniversary

CARTER, BETTY SUE
Kindergarten Primary Education, B.S.
Student Council IV; Round Table IV; Stoddard Hall President IV;
Association for Childhood Education I-IV; Cosmopolitan Club I;
Campus League of Women Voters I; Chaparral Club IV; Residential
Assistant III.

CARTER, ELIZABETH
Art Education, B.A.
Stunts I; Fine Arts Club I-IV; Omega Rho Alpha I; Betsy Ross Club
II-IV; International Relations Club II; Pi Lambda Theta IV; Baptist
Student Union Council II-IV.

CARWILE, MARY ANN
Radio-Journalism, B.A.
Stunts III; Journalism Club III, IV; Athenaeum Club III, IV, His-
torian IV; Coastal Bend Club III, IV; Tessie Players III; Radio
Guild III, IV; WCST Publicity Director IV; Daily Lass-O Thursday
Editor IV.

CASBEER, MYRNA COLENE
Interior Design, B.S.
Stunts IV; Journalism Club I; Fine Arts Club III, IV; Philomathia
Club III, IV; Heart of Texas Club II; Outing Club IV.



CENTER, MILDRED WILLINA
History, B.A.
Athenaeum Club III, IV, Secretary IV; Baptist Student Union I-IV.

CASTON, BONITA
Psychology, B.A.
Fine Arts Club I; Psychology Club II-IV, Secretary III, Vice-President
and Treasurer IV; Philomathia Club III, IV; Fort Worth Club I;
Aquatics Club I; Outing Club IV.



CLIFTON, JEAN COLETTE
Secretarial Service, B.S.
College Government Association Secretary IV; Student Council IV;
Cotton Ball Nominee II; Aggie Sweetheart Nominee IV; Redbud
Princess III; Stunts II-IV; Sociological Society III, IV; Aglaian Club
III, IV; Tennessee Club II-IV, Vice-President III; Campus League
of Women Voters III, IV; Student Assistant III, IV.

CLONTS, KATHRYN
Chemistry, B.S.
Student Council of Religious Activities II, III, Historian III; Stunts
I-IV; Kappa Epsilon Mu II-IV, Treasurer IV; Math Club III, IV,
Treasurer IV; Omega Rho Alpha I; Beta Beta Beta IV; Athenaeum
Club II-IV, Secretary III, Rush Captain IV; Heart of Texas Club I-
IV; Student Assistant III, IV; Dormitory Floor Chairman II;
B-Average I; Freshman Writers I; Texas Collegiate Academy of
Science Collegiate Academy IV; Student Affiliate American Chemical
Society IV.

COFFEE, BETTYE
Sociology, B.A.
Student Council of Social Activities III; Student Finance Council
President IV; Student Council IV; Stunts II-IV; Health Physical
Education and Recreation Professional Club I, II; Sociological Society
III, IV, Treasurer III; Alpha Lambda Delta I; Alpha Kappa Delta
III, IV; Philomathia Club II-IV, Social Representative III; Softball
Club I; Dormitory Women's Recreation Association Chairman I;
Residential Assistant II; Student Assistant III; Daedalian Quarterly
Contributor I; Wesley Foundation I-IV; Dean's List I-III; College
Government Association Scholarship I; General Scholarship III;
Who's Who IV.

COOPER, CECILIA ANN
Library Science, B.A.
Stunts II, IV; Library Science Club I-IV; Cosmopolitan Club I-IV;
Lutheran Students Association I, II, Secretary-Treasurer II



COOPER, PATSY
Music Education, B.S.
Music Club I-IV; Sigma Alpha Iota III, IV; Arkansas Club I-III;
Athenaeum Club IV; Student Assistant III, IV; Dormitory Floor
Chairman III; B-Average II-IV; Chapel Choir I, II; College Chorus
I; Serenaders II, III; College Orchestra III.

COULTER, MARTHA NELL
General Business, B.S.
East Texas Club I-IV; B-Average II; Dormitory Floor Chairman IV.



COURTNEY, MARY FELTON
Interior Design, B.S.
Redbud Princess II; Stunts II; Kappa Epsilon Mu I; Fine Arts Club
II-IV; French Club II.

CRAGER, JOSIE
Advertising Design, B.S.
Stunts III; Fine Arts Club I, III; Folk Dance Club I; Fencing Club
II; Tessie Players II; International Relations Club III; Delian Club
IV; Student Assistant II, III; Children's Theatre I.



CRESS, JANICE RUTH
Music Education, B.S.
Stunts I; Music Club I-IV; College Chorus I-III; Chapel Choir II,
III.

CRAWFORD, BOBBIE SUE
Interior Design, B.S.

SHELburne Falls, Mass.



DAVENPORT, MARY
Journalism, B.S.

Student Council IV; Student Publications Board IV; Stunts II-IV,
Co-Author III; Journalism Club I-IV, Vice-President III; French
Club I-III; Kappa Alpha Mu III, IV; Theta Sigma Phi III, IV,
Secretary IV; Delian Club II-IV, Vice-President III; Wichita County
Club I-IV; Badminton Club I; SSB's III, IV; Student Assistant II;
Daedalian Annual Business Manager III; Daily Lass-O Columnist III,
Editor-in-Chief IV; Texas Daily Newspaper Association Intern IV;
B-Average I-III; College Chorus I; Who's Who IV.

DAVIS, JOYCE DEAN
Chemistry, B.S.

Stunts II; Math Club I-IV; Kappa Epsilon Mu II-IV; Iota Sigma
Pi IV, Vice-President IV; Kappa Mu Epsilon IV; Dean's List III, IV.

DAVIS, JOYCE LORETTA
Occupational Therapy, B.S.

Stunts II; Occupational Therapy Club I-IV, Vice-President III, IV;
Arkansas Club I; Mary Eleanor Brackenridge Club III, IV, Rush
Captain III; Dormitory Social Chairman III.

DAVIS, LOIS GLENN
Home Economics Education, B.S.

Round Table IV; Home Economics Club I-IV; Cosmopolitan Club
I-IV, Secretary III, President IV; Campus League of Women Voters
IV.

WICHITA FALLS

SWEETWATER

PINE BLUFF, ARK.

ASHLAND, KAN.





DAWSON, JUNE
Chemistry, B.S.
 Vice-President III, Secretary IV; Math Club III, Iota Sigma Pi III, IV, President III, Secretary-Treasurer IV; Kappa Mu Epsilon III, IV, Secretary IV; Folk Dance Club I; Residential Assistant II, III; Round Table III; Redbud Princess I; Kappa Epsilon Mu I-IV; Student Assistant IV; Texas Academy of Science Collegiate Academy IV; Student Affiliate American Chemical Society IV; Who's Who IV.

DEALY, JEAN
Pre-Medicine, B.A.
 Biology Club II-IV; L'Allegro Club III, IV.



DE HOYOS, MARLENA
Pre-Medicine, B.A.
 Round Table IV; Stunts III, IV; Biology Club I-IV, President IV; Rio Grande Valley Club I-IV; La Junta Club I-III; Newman Club I-IV; Athenaeum Club IV; Volleyball Club II; Student Assistant II, III; Dean's List II.

DE LEON, BERTHA
Upper Elementary Education, B.S.
 Association for Childhood Education III, IV; La Junta III, IV; Rio Grande Valley Club III, IV; Newman Club III, IV.



DICK, HARRIET ELIZABETH
Speech, B.S.
 Round Table III, IV; Redbud Princess III; Stunts II, III; Speech Club II-IV; Zeta Phi Eta III, IV, President IV; Delian Club II-IV, Rush Captain III; Tennessee Club II-IV, President III; Tessie Players II-IV; Radio Guild II-IV, Secretary IV; WCST Continuity Chief III; Dormitory Floor Chairman II; Residential Assistant II-IV; Children's Theatre I; College Theatre II; Nativity Pageant I-III; B-Average III.

DOLSON, EUNICE
English, B.A.
 Student Council III; Redbud Princess II; English Club III, IV; Omega Rho Alpha II; Sigma Tau Delta III, IV, Treasurer III; Alice Freeman Palmer Club II-IV, Treasurer IV; International Relations Club II-IV, Treasurer III; Fitzgerald Hall President III; Student Assistant III; Freshman Writers I; B-Average I; Dean's List II, III.



DOMINGUEZ, CELIA
Interior Design, B.S.
 Stunts II-IV; Fine Arts Club II-IV, Publicity Chairman III; Aquatics Club I; Southeast Texas Club III, IV; Aglaian Club IV.

DOUGHTY, JO ANN
Foods and Nutrition, B.S.
 Stunts II-IV; Cheerleader III; Home Economics Club II-IV, Treasurer IV; Dietetics Club II-IV; Southeast Texas Club II-IV, Secretary III, Vice-President IV; Betsy Ross Club IV; Modern Choir II-IV, Ensemble IV.

DOUGLAS, MARGARET
Music Education for Instrumental Supervision, B.S.
 Stunts III; Music Club I-IV; Sigma Alpha Iota III, IV; Betsy Ross Club III, IV; Panhandle Club I-IV; College Band I-IV, President III; College Orchestra I-III; Serenaders I-IV, Business Manager III, IV; Dean's List III; B-Average IV.

DOZIER, RUTH ANN
Secretarial Service, B.A.
 Stunts IV; Professional Business Women's Club III, IV; Merchandising Club IV; Mary Eleanor Brackenridge Club IV; Panhandle Club III, IV; Campus League of Women Voters IV; Student Assistant IV; Residential Assistant II; Dormitory Floor Chairman IV; B-Average IV.



DUNBAR, RENA
Government, B.A.
 Redbud Princess III; Class Vice-President IV; Stunts III, IV, Co-Author III; International Relations Club III, IV; Campus League of Women Voters III, IV, Membership Chairman IV; Chaparral Club III, IV; B-Average III, IV.

EDMONDSON, CATHERINE
Health, Physical Education and Recreation, B.S.
 Round Table IV; Stunts III, IV; Health, Physical Education and Recreation Professional Club II-IV, Secretary III, President IV; Pi Lambda Theta IV; Aquatics Club II; Hockey Club II; Basketball Club II; Softball Club II; Volleyball Club II; Golf Club II, III; Modern Dance Club III, IV; Outing Club IV; Student Assistant IV; Dormitory Floor Chairman II, III; B-Average II; Dean's List III.

EHLERS, JEAN BABETTE
Merchandising, B.S.
 Round Table Treasurer IV; Student Council of Social Activities IV; Class Treasurer III; Stunts I-IV; Home Economics Club I; Merchandising Club II-IV, Secretary-Treasurer III; Band Club I; Professional Business Women's Club III, IV; Mary Eleanor Brackenridge Club II-IV, Pledge Captain III, President IV; Campus League of Women Voters III, IV; International Relations Club III, IV; Folk Dance Club I; Fencing Club I, II, Varsity Fencing Team II; Dormitory Floor Chairman II; Dean's List III; Who's Who IV.

ERVIN, EMMA JANE
Speech Education, B.S.
 Speech Club I-III; Omega Rho Alpha II; Pi Lambda Theta III; Mary Eleanor Brackenridge Club III; Cosmopolitan Club I; Radio Guild III; Capetres II; Student Assistant II; Dean's List II, III; Children's Theatre I; College Chorus I; Chapel Choir I; Verse Speaking Choir I; Nativity Pageant II; College Theatre II.



FARLOW, MARY ESTHER
Chemistry, B.S.
 Round Table III, IV; Stunts I-IV; Kappa Epsilon Mu I-IV, Treasurer III, President IV; Omega Rho Alpha I; Philomathia Club III, IV; Fort Worth Club I-IV, President III; Campus League of Women Voters IV; Folk Dance Club I; Student Assistant I, II, IV; B-Average I, III; Texas Academy of Science Collegiate Academy IV; Student Affiliate of American Chemical Society IV.

FALTIN, MABEL JOYCE
Home Economics Education, B.S.
 Round Table IV; Stunts I-III; Home Economics Club I-IV; Omega Rho Alpha I; Phi Upsilon Omicron II-IV, President IV; Mary Eleanor Brackenridge Club III, IV, Pledge Captain IV; Pi Lambda Theta IV; San Antonio Club I; Heart of Texas Club II, III; Campus League of Women Voters IV; Folk Dance Club I; Dormitory Floor Chairman III; College Band I; Dean's List I, II; B-Average III.



FENICHIS, MARY
Music Education, B.S.
 Student Council of Social Activities III; Round Table IV; Redbud Princess II; Cotton Ball Nominee II, III; Stunts II-IV; Music Club II-IV; Sigma Alpha Iota III, IV; Chaparral Club II-IV, Social Representative III; Fort Worth Club II-IV, Secretary-Treasurer III, President IV; Campus League of Women Voters III; College Orchestra II-IV.

FORD, JUNE DOLORES
Voice, B.S.
 Stunts I, II; Music Club I-III; Sigma Alpha Iota II, III, Treasurer III; Aglaian Club II, III, Rush Captain III; Houston Club I-III; Modern Choir I-III, Soloist II, Secretary III; Dormitory Floor Chairman III; B-Average I; Dean's List II.

FOWLER, DELORES
Health, Physical Education and Recreation, B.S.
 Class Beauty I; Class Beauty Nominee IV; Redbud Princess I; Cotton Ball Nominee I; TSCW Representative to TWC May Fete I; Second Place Posture Contest III; Stunts I, III; Health, Physical Education and Recreation Professional Club I-IV; San Antonio Club I-IV; Campus League of Women Voters III, IV; Softball Club I-IV; Volleyball Club I-IV; Hockey Club II; Aquatics Club II; Badminton Club II; Modern Dance Club II, IV; Capetres III; Folk Dance Club I; Outing Club IV; Baptist Student Union Representative I; Club IV; Dean's List III; B-Average III; College Orchestra III, IV.

FRISBIE, BARBARA
Secretarial Service, B.S.
 Professional Business Women's Club III, IV; Alice Freeman Palmer Club III, IV; Fort Worth Club III, IV; Baptist Student Union III, IV; Student Assistant III; B-Average III; College Orchestra III, IV.

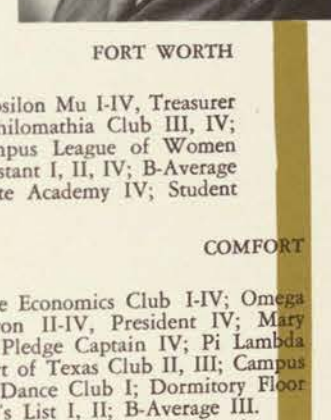

Current Anniversary

FUDGE, JOAN HOUSTON
Health, Physical Education and Recreation, B.S.
Stunts I, III, Yell Leader III; Health, Physical Education and Recreation Professional Club I-IV, Class Representative II; Houston Club I-IV; Aquatics Club I, II; Hockey Club I, II, Varsity II; Volleyball Club I, II, Varsity I; Basketball Club I; Softball Club I-III, Varsity I, II, Varsity Reserve III, Manager III; Badminton Club I-IV; Folk Dance Club I, II, IV; Tumbling Club III, IV; Ballroom Dance Club IV; Modern Dance Club IV.

FULLER, JACKIE BALTHROP DENTON
Home Economics Education, B.S.
Student Council IV; Redbud Princess II; Home Economics Club I-IV; Adelpian Club III, IV; Student Assistant I-IV; Local Students Counselor II, President IV.

GARCIA, IRENE LAREDO
Upper Elementary Education, B.S.
La Junta III; Laredo Club III, IV; Newman Club III, IV; Aquatics Club IV.

GARCIA, IRMA OLIVIA LAREDO
Home Economics Education, B.S.
Home Economics Club I-IV; Home Economics Education Club I-IV; Laredo Club I-IV, Treasurer III, Vice-President IV; La Junta Club I-IV, Treasurer IV; Newman Club I-IV.



GEORGE, DOROTHY LEE HOUSTON
Child Development and Nursery Education, B.S.
Redbud Princess I, II; Cotton Ball Duchess II; Stunts I-III; Occupational Therapy Club I; Home Economics Club II-IV; Child Development Club II-IV; Omega Rho Alpha I; Mary Eleanor Brackenridge Club II-IV, Vice-President III, Historian IV; Houston Club I-IV, Vice-President III; Campus League of Women Voters IV; Student Assistant III, IV; Daedalian Quarterly Contributor I; Wesley Foundation Council III.

GARCIA, NELDA ALICE
Business Education, B.S.
Redbud Princess II; Stunts II; Professional Business Women's Club I-III; Pi Lambda Theta III; Betsy Ross Club III; Rio Grande Valley Club I-III; Biology Club III; Bowling Club III; La Junta I; Newman Club II; College Chorus I; College Band II, III; Serenaders II, III; Dormitory Social Chairman II; B-Average II.



GIBBS, JOHANNA BELLAIRE
Elementary Education, B.S.
Round Table III; Redbud Princess II; Class Beauty III; Summer Senior Class President IV; Association for Childhood Education IV; Delian Club II-IV, Secretary-Treasurer II, President III, Rush Captain IV; Houston Club I-III, Secretary II; Residential Assistant II-IV.

GIBSON, WINNIE PIONEER
Music Education, B.S.
Stunts II; Music Club I-III; L'Allegro Club II, III, Secretary III; Heart of Texas Club I-III, Social Chairman III; Modern Choir II, III; Mary Gibbs Jones Scholarship III.

GLASS, ALLIE JEANNE BRYAN
Home Economics Education, B.S.
Round Table IV; Student Council of Social Activities IV; Class Beauty Nominee III; Redbud Princess III; Cotton Ball Nominee III; TSCW Duchess to TWC May Fete III; Stunts I, III, Co-Director III; Omega Rho Alpha I; Home Economics Club I, III, IV, President IV; Sigma Tau Delta III, IV; Phi Upsilon Omicron III, IV; Mary Eleanor Brackenridge Club III, IV, Social Representative IV; Bryan-College Station Club I, III, IV, Vice-President IV; Campus League of Women Voters IV; Dormitory Floor Chairman III; Daedalian Quarterly Contributor I; Wesley Foundation I, III, IV; Dean's List I, III, IV; Chairman, Junior Clubs, Second District Texas Federation of Women's Clubs IV; Who's Who IV.

GRANT, MECCA LITTLEFIELD
Occupational Therapy, B.S.
Round Table III; Occupational Therapy Club II-IV, Treasurer IV; Betsy Ross Club III, IV, Vice-President IV; Panhandle Club I-IV, Secretary II, President III; Dormitory Floor Chairman II; Dean's List III.



HALE, HILDA DALLAS
English, B.A.
Round Table IV; English Club III, IV, President IV; Mary Eleanor Brackenridge Club III, IV; Dallas Club III, IV; Campus League of Women Voters IV; B-Average III; Student Assistant IV.

HARDAGE, JEANETTE VERNON
Home Economics-Journalism, B.S.
Round Table IV; Home Economics Club I-IV; Home Economics-Journalism Club III, IV, Secretary III; Journalism Club III, IV; Theta Sigma Phi III, IV, President IV; International Relations Club III; Daughters of TSCW Ex-Students Club IV; Student Dietitian IV; Mary Gibbs Jones Scholarship III; Summer Lass-O Business Manager IV; Daily Lass-O Church Editor IV.

HARRIS, SUE MEMPHIS, TENN.
Kindergarten-Primary Education, B.S.
Round Table III; Stunts II, III; Association for Childhood Education II, III; Pi Lambda Theta II, III; Chaparral Club II, III; Tennessee Club II, III, President III; Tessie Players III; Campus League of Women Voters III; Student Assistant II, III; Dormitory Religious Chairman II; B-Average III; College Chorus III.

HARTMAN, MRS. JULIA BAILEY SANTA ANNA
Home Economics Education, B.S.
Freshman Scholarship I; Rusk System President III.

HARTT, GWENDOLYN LODASKA NACOGDOCHES
Advertising Design, B.S.
Stunts III, IV; Fine Arts Club III, IV; Philomathia Club III, IV; East Texas Club IV; Dormitory Religious Chairman IV; Baptist Student Union President IV.

HATCHER, BETTYEANN ORANGE
Merchandising, B.A.
Round Table III; Stunts I-IV; Merchandising Club II-IV, Vice-President IV; Professional Business Women's Club III, IV; Mary Eleanor Brackenridge Club III, IV; Southeast Texas Club I-IV, President III; Daughters of TSCW Ex-Students Club I-IV, Treasurer II; Campus League of Women Voters III, IV; B-Average III.

GUERRA, ELMIRA DELMITA
Bacteriology and Introduction to Medical Technology, B. A. and B.S.

GUERRA, ZONIA OFELIA LAREDO
Kindergarten-Primary Education, B.A.
Association for Childhood Education III, IV; Laredo Club III, IV, Historian IV; La Junta Club III, IV; Newman Club III, IV; B-Average III.

GUTSCH, MINNIE BELLE EL PASO
Health, Physical Education and Recreation, B.S.
Round Table Parliamentarian IV; Student Council of Social Activities IV; Stunts I-IV; Health, Physical Education and Recreation Professional Club I-IV; Pi Lambda Theta III, IV; Chaparral Club II-IV, Social Representative IV; El Paso Club I-IV, Vice-President III, President IV; Tessie Players III; Campus League of Women Voters IV; Modern Dance Club I, II, Secretary II; B-Average I-III; Who's Who IV.

HAGLAND, FLORENCE CHARLOTTE SAN BENITO
Secondary Education, B.S.
Math Club III; Pi Lambda Theta III, IV, Secretary IV; Kappa Mu Epsilon III, IV; Rio Grande Valley Club III, IV; Aquatics Club III; Crafts for Fun Club IV; College Band III; General Scholarship III, IV; B-Average III, IV.





HATLEY, JANE
Instrumental Music Education, B.S.
 Round Table IV; Stunts I, III; Music Club I-IV; Band Club I-IV; Treasurer II; Sigma Alpha Iota III, IV; Chaplain III, President IV; James H. Lowry Club I-IV, Vice-President III; Heart of Texas Club I, II, Treasurer II; Daughters of TSCW Ex-Students I; Student Assistant III, IV; Dormitory Floor Chairman III; Dean's List II, III; College Band I-IV; College Orchestra I-IV; Serenaders I-IV; Who's Who IV.



HAYGOOD, BARBARA ANN
Music Education, B.S.
 Stunts I, III; Music Club I-III; Sigma Alpha Iota II, III, Chaplain III; Modern Choir I-III; Student Assistant III; Baptist Student Union I-III; Mary Gibbs Jones Scholarship I, II; Dean's List II; B-Average III.



HAYS, SALLY
Merchandising, B.S.
 Redbud Princess III; Stunts III; Professional Business Women's Club III; Aglaian Club III, IV, Rush Captain IV; Houston Club II-IV, Vice-President IV; Merchandising Club III, IV; Dormitory Finance Chairman II; B-Average III.



HEITMILLER, RUTH ANN
Health, Physical Education and Recreation, B.S.
 Stunts II, III; Health, Physical Education and Recreation Professional Club I-IV; Philomathia Club II-IV; Heart of Texas Club III, IV; Hockey Club I; Folk Dance Club II-IV; Modern Dance Club IV; Student Assistant II.



HEMPHILL, ANN
Speech, B.S.
 Redbud Princess I; Cotton Ball Duchess II; Stunts I, II; Speech Club I-III, Secretary III; Aglaian Club III; Tessie Players I, II; Children's Theatre I; Smith-Carroll Summer Secretary III; B-Average II.

HERRING, ROSAMOND ANN
Psychology, B.A.
 Round Table IV; Student Council of Social Activities IV; Redbud Princess I, II; Cotton Ball Nominee II; Aggie Sweetheart Nominee IV; Psychology Club I-IV, Treasurer III, Vice-President IV; Pi Lambda Theta IV; Philomathia Club II-IV, President IV; Cosmopolitan Club I; Tennessee Club II-IV; Crafts for Fun Club III; Campus League of Women Voters IV; Dean's List I, III.



HOBSON, BENNIE FRANCES
Kindergarten-Primary Education, B.S.
 Stunts I-IV; Association for Childhood Education I-IV; Betsy Ross Club II-IV, Rush Captain III, Secretary IV; Panhandle Club I-IV, Secretary-Treasurer III; Daughters of TSCW Ex-Students Club I-IV; Modern Choir III, IV.

PADUCAH

HODGE, MARGARET ANN
Costume Design and Fashion Illustration, B.S.
 Stunts II, III; Fine Arts Club I-IV; Alpha Lambda Delta I; Delta Phi Delta III, IV, Secretary IV; Mary Eleanor Brackenridge Club II-IV; Campus League of Women Voters III, IV; Crafts for Fun Club III, IV; Dean's List I, III; B-Average II.

ENNIS

HOGAN, FRANCES FAYE
Health, Physical Education and Recreation, B.S.
 Stunts III, IV; Health, Physical Education and Recreation Professional Club III, IV; Outing Club III, IV, Secretary IV; Fencing Club Secretary III; Rifle Shooting Club III, IV, Manager IV; Aquatics Club IV; Volleyball Club IV; Softball Club IV.

SHREVEPORT, LA.

HOKETT, MADELOAN JANET
Home Economics Education, B.S.
 Stunts I-III; Home Economics Club I-III; Home Demonstration Club II; Kappa Epsilon Mu III; Philomathia Club II, III; Campus League of Women Voters II, III; Dormitory Floor Chairman II.

WAXAHACHIE



HORNBURG, MARTINE AUGUSTA
Library Science, B.A.
 Stunts I, II; Math Club I-IV, Vice-President III; Aquatics Club I, II; Library Science Club I-IV, Vice-President IV; Laredo Club I-IV; Sigma Tau Delta II-IV; Kappa Mu Epsilon III, IV; Pi Lambda Theta III, IV; International Relations Club III, IV, Secretary-Treasurer IV; Newman Club I-IV; Dean's List II, III.

LAREDO

HUTSON, JIMMIE DELL
Upper Elementary Education, B.S.
 Association for Childhood Education I-IV; Radio Guild I; Rifle Team I-IV; Stunts II; Dormitory Finance Chairman II; Residential Assistant III, IV; Dean's List III; B-Average IV.

CLEBURNE

IRVIN, JO ANN
Foods and Nutrition, B.A.
 Home Economics Club I-IV; Dietetics Club I-IV; Houston Club I-IV, Secretary-Treasurer III; Betsy Ross Club III, IV; Residential Assistant IV; B-Average III, IV.

HOUSTON

JACK, MARTHA
Secretarial Service, B.S.
 Redbud Princess III; Class Secretary IV; Stunts I-IV; Philomathia Club II-IV, Secretary III; Arkansas Club I, II, IV; Campus League of Women Voters III, IV; SSB's III, IV; Dormitory Floor Chairman II.

LITTLE ROCK, ARK.



JAMES, DORIS LUCILLE
Health, Physical Education and Recreation, B.S.
 Stunts II-IV; Health, Physical Education and Recreation Professional Club I-IV; Cosmopolitan Club I, II; L'Allegro Club III, IV; Volleyball Club I; Basketball Club I; Aquatics Club I; Life Saving Club I-IV; Hockey Club I-IV; Outing Club II-IV; Folk Dance Club II-IV; Badminton Club II-IV; Aquaplaning Club III, IV; Fencing Club IV; Freshman Counselor II; Dean's List III.

BALTIMORE, MD.

JACKSON, JOHNNIE MARIE
Journalism, B.S.
 Student Finance Council II; Round Table IV; Student Council IV; Stunts I-IV, Co-Author and Co-Director II, Co-Author III; Journalism Club I-IV; Alpha Lambda Delta I, II; Alpha Chi III, IV; Theta Sigma Phi III, IV, Treasurer IV; Kappa Alpha Mu III, IV; Sigma

WAXAHACHIE

Tau Delta II-IV; Chaparral Club III, IV; Daughters of TSCW Ex-Students Club I-IV; SSB's III, IV; Student Assistant III; Freshman Counselor II; Residential Assistant II; Dormitory Finance Chairman II; Dormitory Secretary III; *Daedalian Annual* Assistant Sports Editor II; Editor-in-Chief IV; *Daily Lass-O* Business Manager III, Columnist III, Tuesday Editor IV; Dean's List I-IV; Who's Who IV.

JARAMILLO, INES
Spanish, B.A.

AGUADULCE, PANAMA

JEFFERS, PATSY LEE
Business Education, B.S.
 Stunts III, IV; Business and Professional Women's Clubs III, IV; Pi Lambda Theta IV; Alice Freeman Palmer Club IV; Southeast Texas Club III, IV; Tessie Players III; Ballroom Dance Club IV; Student Assistant III, IV; Dean's List III.

BEAUMONT

JENKINS, MRS. CONNIE KING
Speech, B.S.

SULPHUR SPRINGS

Stunt Director III; Speech Club I-IV, Zeta Phi Eta II-IV; Delian Club III, IV; Tessie Players II-IV, President III; Radio Guild I-IV; Verse Speaking Choir II, IV; Student Assistant III, IV; Stoddard Hall Summer President IV; Newman Club I, III; B-Average II; Dean's List III; Nativity Pageant I-IV; Children's Theatre I; College Theatre II-IV.

JOHNSON, VIRGINIA ANN
Occupational Therapy, B.S.
 Occupational Therapy Club II, IV; Philomathia Club III, IV; Dormitory Floor Chairman III; Dean's List III, IV.



Golden Anniversary

JOHNSON, GERALDINE
Imagery Design, B.S.
 Stunts I, II, IV; Fine Arts Club I, IV; Amusement Club I, IV; Fort Worth Club I-IV; Baseball Club I; Dormitory Floor Chairman III.

JOHNSON, JERRY ANN
Occupational Therapy, B.S.
 Round Table IV; Stunts I, II, IV; Fine Arts Club I; Occupational Therapy Club I-IV; Reporter II; Secretary-Treasurer III; President IV; Sociological Society II; Psychology Club III, IV; Alice Freeman Palmer Club III, IV; Panhandle Club I-IV; Tessie Players III; Arts and Crafts Club III, IV; International Relations Club IV; Philosophy Club IV; Folk Dance Club I, II; Badminton Club I; Dormitory Vesper Chairman I, II; Dormitory Floor Chairman III; Dormitory Social Chairman IV; Nativity Pageant I, II; B-Average II; Dean's List III; Texas Society for Crippled Children Scholarship III, IV.

JONES, BETTY ANN
Art Education, B.S.
 Fine Arts Club I-IV; Heart of Texas Club I, II; Delian Club III, IV; Arts and Crafts Club III; Student Assistant IV.

JORDAN, LAURA
Occupational Therapy, B.S.
 Redbud Princess II; Stunts II, IV; Occupational Therapy Club II-IV; Tessie Players II; Dormitory Floor Chairman III; Dormitory Finance Chairman IV.



KAYLOR, MARY LEE
Occupational Therapy, B.S.
 Occupational Therapy Club II-IV; Dean's List II, III.

JOSEPH, MARY LOUISE
Home Economics Education, B.S.
 Home Economics Club I-IV; Philomathia Club III, IV; East Texas Club III, IV; Campus League of Women Voters III, IV; College Band I.



KEENOM, GLADYS
Secretarial Service, B.S.
 Stunts III; Home Economics Club I, II; Badminton Club I; Folk Dance Club I; B-Average IV.



KELL, BETTY LOU
Child Development and Nursery Education, B.S.
 Stunts III, IV; Home Economics Club II-IV; Child Development Club II-IV; Alice Freeman Palmer Club III, IV; Social Representative IV; Dormitory Floor Chairman III; B-Average II-IV; Merrill-Palmer School IV.



KELLEY, ANNIE LAURA
Voice, B.S.
 Stunts I-IV; Music Club I-IV; Sigma Alpha Iota III, IV; Editor IV; Tennessee Club I, II; Betsy Ross Club III, IV; Modern Choir II-IV; Soloist III, IV; B-Average II; Dean's List III.



KENDRICK, NOUREEN
Health, Physical Education and Recreation, B.S.
 Stunts III; Health, Physical Education and Recreation Professional Club II-IV; Chaparral Club III, IV; North East Texas Club III; Aquatics Club II, III; Folk Dance Club III; Modern Dance Club IV; Student Assistant IV.



KING, EVA LOU
Chemistry, B.S.
 Round Table IV; Kappa Epsilon Mu I-IV; Secretary II, Historian III; Math Club II-IV; Kappa Mu Epsilon II-IV; Secretary III; Iota Sigma Pi III, IV; Secretary III; President IV; Delian Club II-IV; Secretary-Treasurer III; Heart of Texas Club I; Student Assistant I-IV; Dean's List II, III.



KRUEGER, ARLENE
Child Development and Nursery Education, B.S.
 Student Finance Council III; Stunts II; Home Economics Club II, III; Child Development Club II, III; Philomathia Club II, III; Vice-President III; San Antonio Club II, III; Radio Guild II, III; Aquatics Club II, III; Bowling Club II; Dormitory Finance Chairman III.



LANE, BARBARA JANE
Health, Physical Education and Recreation, B.S.
 Student Council II; Women's Recreation Association Board III; Redbud Princess II; Stunts I, IV; Health, Physical Education and Recreation Professional Club I-IV; Class Representative II; Chaparral Club II-IV; Arkansas Club I; Campus League of Women Voters III; Freshman Scholarship Club I; Softball Club I, II; Volleyball Club I, II; Varsity Team II; Basketball Club I, Varsity Reserve I; Hockey Club I, II; Varsity Team I, II; Badminton Club I, II; Secretary II; Aquatics Club II, III; President III; Outing Club I, II; Life Saving Club II; Rifle Team II; Tumbling Club III, IV; Modern Dance Club IV; Austin Hall President II.



LAROS, KATHERINE PETER
Home Economics Education, B.S.
 Student Council of Social Activities IV; Stunts I, III; Home Economics Education Club I, II, IV; President IV; Mary Eleanor Brackenridge Club II-IV; Galveston Club I-IV; Vice-President II; Home Economics Council I-IV; Dormitory Finance Chairman III; Dormitory Social Chairman IV; B-Average III.

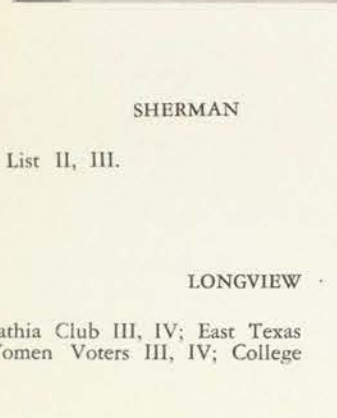

LATCH, MRS. SARAH BROWN
Music Education, B.S.
 Redbud Princess III; Stunts I; Music Club I-IV; Sigma Alpha Iota III, IV; Secretary IV; Sigma Tau Delta III, IV; Alpha Chi III, IV; Chaparral Club III, IV; East Texas Club III; Daughters of TSCW Ex-Students Club I-IV; Freshman Counselor III; Dormitory Finance Chairman III; Dormitory Floor Chairman IV; Dean's List I, III; B-Average IV; College Orchestra I-IV; Concertmistress IV; Violin Trio I-IV.



LATHROP, BETTY LOU
English, B.A.
 Student Council of Social Activities III; Round Table III; Redbud Princess II, III; French Club II-IV; Secretary-Treasurer III; English Club I-IV; Omega Rho Alpha I, II; Secretary I; Alice Freeman Palmer Club II-IV; President III; Pledge Captain IV; Crafts for Fun Club III, IV; Dormitory Social Chairman I; Residential Assistant IV; College Band I.



LEDWIG, FLORENCE
Child Development and Nursery Education, B.S.
 Student Council of Religious Activities IV; Child Development Club III, IV; President IV; Home Economics Club III, IV; Phi Upsilon Omicron III, IV; Pi Lambda Theta IV; Panhandle Club III; Newman Club III, IV; Dean's List III; B-Average IV.



LEE, CATHERINE LOUISE
History, B.A.
 Stunts I-IV; French Club I-IV; Vice-President III, IV; Omega Rho Alpha I; Sigma Tau Delta II-IV; Pi Lambda Theta III, IV; Campus League of Women Voters III, IV; Dean's List I, III; B-Average II.



LEE, RAE JUAN
Bacteriology, B.A.
 Student Council of Religious Activities II, III; Stunts I; Biology Club I-IV; Heart of Texas Club I; Villagers Club IV; Golf Club I; Rifle Club II; Dormitory Social Chairman I; Dormitory Vesper Chairman II.



LOGAN, PEGGY JEAN
Home Economics Education, B.S.
 Student Council of Social Activities IV; Vice-President IV; Redbud Princess II; Home Economics Club I-IV; Betsy Ross Club III, IV; Social Representative IV.

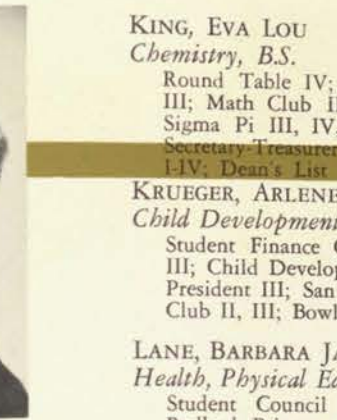

GROOM

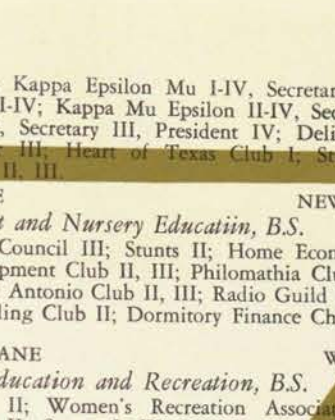

LITTLE ROCK, ARK.





LOUDERMILK, PATTY RUTH

General Science, B.S.

Biology Club I-III; Kappa Epsilon Mu III, IV; Heart of Texas Club I-IV

COMANCHE

LOWRIE, ERNESTINE

Upper Elementary Education, B.S.

Round Table IV; Student Council of Social Activities IV; Stunts I-IV; Music Club I; Association for Childhood Education II-IV; Sigma Alpha Iota II-IV; Secretary III; Pi Lambda Theta III, IV; Vice-President IV; Chaparral Club II-IV; Treasurer III; President IV; Dormitory Floor Chairman III; Dean's List I, III; B-Average II; College Orchestra I-IV; College Band I-III; Who's Who IV

MEMPHIS, TENN.



MCDOWELL, JOYCE

Health, Physical Education and Recreation, B.S.

Stunts II; Health, Physical Education and Recreation Professional Club II-IV; Recording Secretary IV; Aquatics Club II-IV, President III, Coach IV; Hockey Club II, III; Volleyball Club II; Basketball Club II; Softball Club II; Folk Dance Club IV; Women's Recreation Association Historian III

TULSA, OKLA.

McKAY, TOMMIE JO

Secondary Education - English, B.S.

Round Table IV; Stunts II, III; Pi Lambda Theta III, IV, Secretary III, President IV; Delian Club III, IV; Campus League of Women Voters IV; Crafts for Fun Club III; Student Assistant II, III; Dean's List II-IV

SULPHUR SPRINGS



McMULLAN, CARLA MAE

Psychology, B.A.

Round Table IV; Stunts II, III; Psychology Club II-IV, Vice-President III, President IV; Alpha Chi III, IV; Betsy Ross Club II-IV; Bryan-College Station Club I; Philosophy Club II-IV; Student Assistant IV; Dean's List I-III; College Band II-IV; College Orchestra II-IV; Serenaders II-IV

COLLEGE STATION

McMURRAY, MARTHA JANE

Kindergarten-Primary Education, B.S.

Association for Childhood Education IV; Southeast Texas Club III, IV; Alice Freeman Palmer Club IV

BEAUMONT



MEYER, BARBARA LOU

Occupational Therapy, B.S.

Round Table IV; Occupational Therapy Club II-IV; Tessie Players IV; Newman Club II-IV, President IV; Dormitory Floor Chairman IV

FORT WAYNE, IND.

MELDER, RITA FAYE

English, B.A.

Stunts III, IV; English Club III, IV; Sigma Tau Delta III, IV, Secretary IV; Pi Lambda Theta III, IV; Betsy Ross Club IV; Southeast Texas Club III, IV, Secretary IV; Tessie Players III, IV; Student Assistant III, IV; Daedalian Quarterly Literary Editor IV; Baptist Student Union III, IV

BEAUMONT

MACINTOSH, MARY

English, B.A.

La Junta II, III, Reporter III; L'Allegro III, IV, Vice-President IV; Cosmopolitan Club III; Campus League of Women Voters III, IV

BISBEE, ARIZ.

MANN, PANZEE RUTH

Health, Physical Education and Recreation, B.S.

Health, Physical Education and Recreation Professional Club II-IV; Heart of Texas Club III; Hockey Club II; Folk Dance Club III, IV; Rifle Shooting Club IV; Verse-Speaking Choir II; B-Average III

RICHLAND SPRINGS

MARTIN, MRS. JUDY CLIFT

Speech Education, B.S.

Stunts II, III; Speech Club I-IV; Zeta Phi Eta III, IV, Reporter IV; Adelpian Club II-IV; Tessie Players II-IV, Board of Governors III; B-Average III; Nativity Pageant II; College Theatre III

ROTAN

MARTIN, PATRICIA

Costume Design and Fashion Illustration, B.S.

Cotton Ball Queen III; Redbud Princess III; Aggie Sweetheart Nominee IV; Maid of Cotton Nominee IV; Stunts III; Fine Arts Club III, IV; Delta Phi Delta III, IV, Treasurer IV; Dean's List III

STARKVILLE, MISS.



MOORE, ETTA MAE

Secondary Education, B.S.

Student Council of Religious Activities III, IV; Arkansas Club III, IV; College Chorus III, IV

HOT SPRINGS, ARK.

MORRIS, MILDRED

Home Economics Education, B.S.

Home Economics Club II-IV; Home Demonstration Club II, III; Home Economics Education Club IV

DALLAS

MORTON, MARY

Child Development, B.S.

Class Beauty II; Redbud Princess I, II; Stunts I-III; Home Economics Club I-IV; Child Development Club I-IV; Phi Upsilon Omicron II-IV; Librarian III, Marshal IV; Chaparral Club II-IV; Dallas Club I, II; Student Assistant II, III; Dormitory Social Chairman II; Dean's List I, III, B-Average II

DALLAS

MULLINS, PATRICIA LOUISE

Sociology, B.A.

Round Table IV; Stunts I-IV, Yell Leader III; Sociological Society II-IV; Treasurer IV; Wichita County Club I-IV, Secretary B; President IV; Chaparral Club IV; Campus League of Women Voters I-IV; International Relations Club I, II; Dormitory Floor Chairman IV

WICHITA FALLS

MASSEY, ROSEMARY

Child Development and Nursery Education, B.S.

Stunts I, III; Home Economics Club I-IV; Child Development Club I-IV; Aglarian Club II-IV; Arkansas Club I, II; Modern Choir III, IV; College Chorus IV; Student Assistant IV; Residential Assistant II; Dormitory Vesper Chairman IV

AUGUSTA, ARK.

MATTHEWS, SARAH

Business Education, B.S.

Stunts IV; Betsy Ross Club IV; International Relations Club IV; Campus League of Women Voters IV

DAWSON

MEDELLIN, CONSEPCION REYES

General Business, B.S.

La Junta III; Newman Club III, IV

CRYSTAL CITY

MEIER, WANDA JEAN

Bacteriology and Introduction to Medical Technology, B.S.

Stunts I, III, IV; Biology Club I-IV; Betsy Ross Club II-IV, Treasurer IV; Heart of Texas Club I-III; Dormitory Floor Chairman II; Newman Club I-IV

ROSEBUD



Class of 1950 Golden Anniversary

MURPHEY, CONRAD ELIZABETH MARSHALL
Food and Nutrition, B.S.
Stunts I, II; Home Economics Club I-III; Publicity Chairman III; Dietetics Club I-III; Mary Eleanor Brackenridge Club II, III; Secretary III; East Texas Club I-III; Freshman Counselor II; Smith-Carroll Hall Secretary III.

NASH, PATSY JO EL DORADO, ARK.
Speech, B.S.

Round Table IV; Redbud Princess II; Speech Club I-IV, Vice-President II, President IV; Zeta Phi Eta II-IV, Marshal IV; Pi Lambda Theta IV; Philomathia Club II-IV; Arkansas Club I, IV; Tessie Players I, IV; Campus League of Women Voters IV; B-Average I, II; Nativity Pageant I-IV; Children's Theatre I; College Theatre II-IV.

NEELY, LOUISE MARIE HOUSTON
Secretarial Service, B.S.
Stunts III; Professional Business Women's Club III, IV, Secretary IV; L'Allegro Club III, IV, Rush Captain IV; Houston Club I-IV, Secretary IV; College Chorus II; B-Average III; Dormitory Finance Chairman IV.

NELSON, SARA FORT WORTH
Merchandising, B.S.
Round Table II; Stunts I-IV; Professional Business Women's Club II-IV, Vice-President IV; Merchandising Club II-IV; Alpha Lambda Delta I, II; Alpha Chi III, IV, Vice-President III, IV; Omega Rho Alpha I; Sigma Pi Beta III, IV; Philomathia Club III, IV; Fort Worth Club I-IV, President II; Student Assistant II-IV; B-Average I; Dean's List II, III; Who's Who IV.



NEWBY, GENEVIEVE SAN ANTONIO
Health, Physical Education and Recreation, B.S.
Stunts II, III; Health, Physical Education and Recreation Professional Club II-IV; Hockey Club II-IV; Volleyball Club II, III; Basketball Club II, III; Softball Club II, III; Aquatics Club II, III; Folk Dance Club II-IV; Outing Club II-IV; Modern Dance Club IV.

NEVES, BARBARA HONOLULU, HAWAII
English, B.A.
Occupational Therapy III; English Club IV; Alice Freeman Palmer Club III, IV; Crafts for Fun Club IV; Radio Guild IV; Newman Club Program Chairman III.



NEWLAND, JOANN DENISON
Business Education, B.S.
Round Table IV; Stunts III; Professional Business Women's Club II-IV; Alpha Lambda Delta II; Alpha Chi IV; Sigma Pi Beta III, IV, President IV; Philomathia Club III, IV; Student Assistant II, III; Dean's List I-III.

NIMITZ, SALLY ORANGE
Elementary Education, B.A.
Association for Childhood Education II-IV; Adelpian Club II-IV; Southeast Texas Club II-IV; Volleyball Club II-IV; Basketball Club II, III; Stunts II, III.

NOWOTNY, HILDA BETH NEW BRAUNFELS
Sociology, B.A.
College Government Association President IV; Student Council IV; Stunts III, IV; Sociological Society III, IV; Alpha Kappa Delta III, IV; Aglaian Club III, IV; San Antonio Club III, IV; Campus League of Women Voters III, IV; Daughters of TSCW Ex-Students Club III, IV; Dormitory Floor Chairman III; Dean's List III.

NUCKELS, MRS. FRANCES OWENS JASPER
General Business, B.S.
Student Council of Social Activities III; Professional Business Women's Club IV; Athenaeum Club III, IV, Social Representative III, Vice-President IV; International Relations Club III; Campus League of Women Voters IV; Dormitory Floor Chairman III; Baptist Student Union I-IV; B-Average IV.



PARIS, MRS. JOY OWENS PORT ARTHUR
Organ-Music Education-Piano, B.S.
Stunts I, II; Music Club I-IV; Sigma Alpha Iota III, IV; Southeast Texas Club I, II; Music Educators National Conference III, IV; Dormitory Religious Chairman I, II; B-Average II; Dean's List III, IV; Mary Gibbs Jones Music Scholarship III, IV; Chapel Organist II; College Orchestra I, II; Serenaders I, II; Modern Choir I, II.

PENA, GRACIELA LAREDO
Art Education, B.A. and B.S.
Stunts III; Fine Arts Club II-IV, Treasurer IV; Delta Phi Delta III, IV, Publicity Chairman III, Editor IV; Pi Lambda Theta IV; Laredo Club II-IV; Crafts for Fun Club III, IV; Dormitory Floor Chairman II; Daedalian Quarterly Contributor IV; Newman Club II-IV; B-Average II, IV; Dean's List III.

PENA, GUADALUPE SAN DIEGO
Business Education, B.A.
Stunts II, III; Professional Business Women's Club III, IV; La Junta III, IV, Reporter IV; Philomathia Club III, IV; Rio Grande Valley Club I-IV; Newman Club I-IV; Dean's List II-IV; Student Assistant I-IV.

PENA, MARIA ELIA MERCEDES
Bacteriology and Introduction to Medical Technology, B.S.
Stunts III; Biology Club III, IV; Kappa Epsilon Mu IV; Beta Beta Beta IV; Alice Freeman Palmer Club IV; Rio Grande Valley Club III, IV, Treasurer IV; Newman Club III; B-Average III.

PERKINS, JANICE NATALIE LITTLE ROCK, ARK.
Clothing and Costume Design, B.A. and B.S.
Student Council of Religious Activities II-IV, Vice-President III, President IV; Student Council IV, Stunts I, II; Home Economics Club II-IV; Phi Upsilon Omicron II-IV, Treasurer III, Corresponding Secretary IV; Adelpian Club II-IV; Arkansas Club I, II-IV; Residential Assistant II; Dormitory Floor Chairman III; College Chorus I.

PETERS, CHARLOTTE MARY DALLAS
Nursing, B.S.

ODLE, MARY NELL MCKINNEY
English, B.A.
Student Council of Religious Activities II; Round Table IV; Stunts IV; Library Science Club I; La Junta I; Omega Rho Alpha I; English Club II-IV; Sigma Tau Delta II-IV, Vice-President III, President IV; Student Assistant I, II; English Department Secretary IV; Dormitory Religious Chairman II; Daedalian Quarterly Contributor IV; Dean's List I-III.

O'HARA, DOROTHY GENE DALLAS
Health, Physical Education and Recreation, B.S.
Student Council III, IV; Women's Recreation Association President IV; Redbud Princess I, III; Class Vice-President II; Stunts I-IV; Health, Physical Education and Recreation Professional Club I-IV; Chaparral Club II-IV; Dallas Club I-IV; Campus League of Women Voters IV; Dormitory WRA Representative I; Hockey Club I-III; Basketball Club I-III; Volleyball Club I-III; Outing Club I-III; Folk Dance Club I-III; Softball Club I-III; Smith-Carroll President III.

ONOFREY, JANE DALLAS
Business, B.S.
Professional Business Women's Club II-IV, Treasurer IV; Sigma Pi Beta III, IV, Secretary-Treasurer IV; Alpha Chi III, IV; Philomathia Club III, IV, Secretary III; Dallas Club I-III, Vice-President III; Campus League of Women Voters III; Student Assistant III, IV; Newman Club I, II; Dean's List I-III.

OWENS, JO ANN PORT ARTHUR
Kindergarten-Primary Education, B.A.
Association for Childhood Education IV; Betsy Ross Club IV; Southeast Texas Club III, IV; Baptist Student Union III, IV.





PETERS, FALBA JO

Home Economics Education, B.S.

Home Economics Club I-IV; Home Economics Education Club I-IV; Bryan College Station Club I-IV; Vice-President II; Secretary-Treasurer IV; Campus League of Women Voters IV; Lutheran Students Association I, II; Mary Gibbs Jones Home Economics Scholarship I, II.

PINCKNEY, MARY ANNE

Foods and Nutrition and Institutional Management, B.S.

Stunts III; Home Economics Club III, IV; Dietetics Club III, IV; Treasurer IV; Phi Upsilon Omicron III, IV; Editor IV; L'Allegro Club III, IV; Crafts for Fun Club III; Arkansas Club IV; Dean's List III; Mary Gibbs Jones Home Economics Scholarship IV.

PORTER, JOAN LYNN

Child Development and Nursery Education, B.S.

Stunts I, II, IV; Home Economics Club III, IV; Child Development Club III, IV; Philomathia Club IV; Modern Dance Club II; Outing Club IV.

POTTS, JUDITH ANN

Kindergarten-Primary Education, B.S.

Stunts III; Association for Childhood Education I-III; Philomathia Club II, III; Rio Grande Valley Club I-III; International Relations Club II, III; Campus League of Women Voters II, III; Wesley Foundation I-III; Chapel Choir III.



PRAGUE, JEANETTE

Foods and Nutrition, B.S.

Home Economics Club I-IV; Dietetics Club I-IV; Dallas Club I-IV; Campus League of Women Voters IV; College Chorus II, III.

PRICHARD, JOYCE NELI

Upper Elementary Education, B.S.

Stunts II-IV; Association for Childhood Education I-IV; Delian Club III, IV; Campus League of Women Voters IV; International Relations Club IV; Student Assistant II, III; B-Average III; College Chorus III.

DALLAS

DORCHESTER



PURDY, MARGOT

Recreation, B.S.

Health, Physical Education and Recreation Professional Club III, IV; Aquatics Club III, IV; Outing Club III, IV; President IV; Basketball Club III; Softball Club III; Folk Dance Club IV; Stoddard Hall Secretary IV.

PUTNAM, JEAN

Health, Physical Education and Recreation, B.A.

Posture Queen II, III; Aggie Sweetheart Nominee III; Redbud Princess I-III; Cotton Ball Nominee I, II; Stunts II, III; Health, Physical Education and Recreation Professional Club I-IV; Corresponding Secretary III, Vice-President IV; Chaparral Club II-IV; Southeast Texas Club I-IV; Caperettes II, III; Modern Dance Club III, IV; Folk Dance Club III, IV; Freshman Counselor II; Residential Assistant II; Dormitory Floor Chairman III; B-Average I; Dean's List II, III.

SHREVEPORT, LA.

PORT ARTHUR



RAMIREZ, YOLANDA

Home Economics Education, B.S.

Round Table IV; Redbud Princess III; Home Economics Club I-IV; Rio Grande Valley Club I-IV; President IV; Campus League of Women Voters IV; Newman Club I-IV; Dormitory Floor Chairman III.

BENAVIDES

RANDLE, NANCY LYNN

Kindergarten-Primary Education, B.S.

Stunts IV; Association for Childhood Education I-IV; Galveston Club I-IV; Alice Freeman Palmer Club IV.

LA MARQUE



GIDDINGS

AUSTIN

ELSA

RANDLETT, FLORENCE GRACE

Occupational Therapy, B.S.

Stunts I, II; Fine Arts Club I, II; Occupational Therapy Club III, IV; Delta Phi Delta IV; Dallas Club I-IV; Campus League of Women Voters IV; Folk Dance Club II; Crafts for Fun Club III; Dormitory Social Chairman II; Residential Assistant III.

RANGEL, CARMEN

Kindergarten-Primary Education, B.S.

Association for Childhood Education III, IV; Sociological Society IV; Laredo Club III, IV; Newman Club III, IV.

RENFROE, PATRICIA ANN

Secondary Education, B.S.

Mary Eleanor Brackenridge Club II-IV; Rush Captain III; San Antonio Club I; Campus League of Women Voters IV; Modern Choir I, III; B-Average II.

RICHMOND, PATSY

English, B.A.

Round Table IV; Student Council of Social Activities IV; Redbud Princess III; Stunts III; English Club III, IV; Alice Freeman Palmer Club III, IV; President IV; Galveston Club III, IV; Secretary-Treasurer III, Vice-President IV; Caperettes III; Newman Club III, IV.



ROACH, WANDA

Home Economics Education, B.S.

Home Economics Club III, IV; Home Economics Education Club III, IV; Vice-President IV; Alice Freeman Palmer Club IV; Baptist Student Union III, IV.

RITTER, MARGARET

Chemistry Library, B.A. and B.S.

Student Council of Social Activities IV; Kappa Epsilon Mu I-IV; Secretary III, Vice-President IV; Delian Club III, IV; Social Representative IV; Student Assistant II, III; B-Average III.



DALLAS

LAREDO

HARLINGEN

GALVESTON

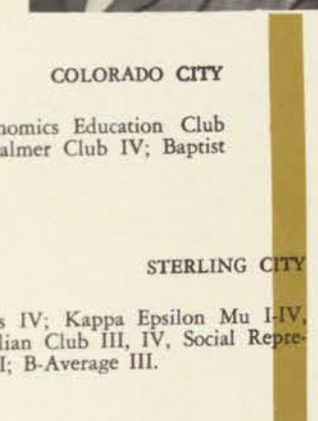

ROBERTSON, JANE DURANT

Health, Physical Education and Recreation, B.S.

Health, Physical Education and Recreation Professional Club III, IV; Health, Physical Education and Recreation Professional Club III, IV; Soft-Class Representative IV; Campus League of Women Voters IV; Softball Club III, IV; Life Saving Club III, IV; Tennis Club III, IV; Hockey Club III, IV; Volleyball Club III, IV; Outing Club III, IV; Aquatics Club III, IV; Basketball Club III, IV; Folk Dance Club IV; Baptist Student Union IV; Nativity Pageant IV.

ROBINSON, MARGARET ANNE

Advertising Design-Design, B.A.

Round Table IV; Co-Author, Co-Director Freshman Assembly I; Co-Author, Co-Director Stunts I; Fine Arts Club I-IV; Delta Phi Delta III, IV; Historian III; Aglaian Club IV; Fort Worth Club I-IV; Campus League of Women Voters I-IV, Vice-President III, President IV.

RODRIGUEZ, CONSUELO

Secondary Education, B.S.

Rio Grande Valley Club I-IV; La Junta Club I-IV; Newman Club I-IV.

RODRIGUEZ, JERRIE

Business Education, B.S.

La Junta Club I-IV; Athenaeum Club IV; Rio Grande Valley Club I-IV; Campus League of Women Voters IV; Dormitory Floor Chairman III, IV; Newman Club I-IV.

COATOPA, ALA.

FORT WORTH

ALICE

HARLINGEN

ROSS, JUNE INEZ **SAN ANTONIO**
Upper Elementary Education, B.S.
 Stunts II, III; Library Science Club I; Association for Childhood Education II-IV; James H. Lowry Club III, IV; Treasurer IV; Heart of Texas Club I; San Antonio Club I-III; International Relations Club II-IV; Campus League of Women Voters IV; Dormitory Floor Chairman II; College Orchestra I, III; College Band I-IV; Secretary-Treasurer III.

ROSS, MARY NELL **WICHITA FALLS**
Upper Elementary Education, B.S.
 Stunts I-IV; Association for Childhood Education I-IV, Vice-President IV; Arkansas Club I, II; Cosmopolitan Club I, II; Wichita County Club III, IV; International Relations Club II-IV, Vice-President IV; Campus League of Women Voters IV; Crafts for Fun Club III; College Band I-IV; College Orchestra III, IV.

RUNYAN, MARY CAROLYN **LITTLE ROCK, ARK.**
Costume Design and Fashion Illustration, B.S.
 Student Council IV; Round Table IV; Redbud Princess III; Stunts II-IV; Fine Arts Club I-IV; Omega Rho Alpha I; Sigma Tau Delta II-IV; Delta Phi Delta III, IV; Alice Freeman Palmer Club II-IV, Secretary III, Vice-President IV; Tessie Players II; Crafts for Fun Club III, IV; Residential Assistant IV; Rusk System President IV; *Daedalian Quarterly* Contributor I, III; Dean's List I, III, IV.

RUIZ, OLGA MINERVA **LAREDO**
Mathematics, B.A.
 Round Table IV; La Junta I-IV; Vice-President III, President IV; Math Club I-IV, Secretary III, IV; Laredo Club I-III, Secretary III; Student Assistant III; Newman Club I-IV.



SAENZ, LILIA **LAREDO**
Health, Physical Education and Recreation, B.S.
 Health, Physical Education and Recreation Professional Club II-IV; Hockey Club II-IV; Tennis Club II-IV; Aquatics Club II-IV; Volleyball Club II-IV; Basketball Club II-IV; Folk Dance Club II-IV; Badminton Club II-IV; Softball Club II-IV; Outing Club II-IV; Ice Skating Club II; Aquaplaning Club III; Modern Dance Club IV; Dormitory WRA Representative IV.

SAENZ, DORA **LAREDO**
Upper Elementary Education, B.S.
 Association for Childhood Education III, IV; Laredo Club III, IV; Newman Club III, IV.



SAGER, BETTY ANN **FORT WORTH**
Occupational Therapy, B.S.
 Student Council of Social Activities III; Redbud Princess III; Stunts I-III; Fine Arts Club I, III; Occupational Therapy Club III, IV; Delian Club II-IV; Social Representative III; Fort Worth Club I-IV; Aquatics Club I, II; Residential Assistant III; B-Average III.

SALINAS, ALICIA **RAYMONDVILLE**
Upper Elementary Education, B.A. and B.S.
 Stunts IV; Association for Childhood Education I-IV; Athenaeum Club III, IV; Rio Grande Valley Club I, II; Newman Club I-IV; B-Average III.

SALINAS, CHRISANTA CECILIA **FALFURRIAS**
Business Education, B.S.
 Redbud Princess II; Stunts II-IV; La Junta I, II; Rio Grande Valley Club I-IV; Philomathia Club III, IV; International Relations Club III; Newman Club I-IV; Student Assistant IV.

SCHWARTZ, LAURA **TYLER**
Costume Design and Fashion Illustration, B.S.
 Aggie Sweetheart Nominee III; Cotton Ball Nominee III; Redbud Princess II, III; Stunts II, III; Fine Arts Club I-IV, Secretary III; Delta Phi Delta III, IV, Vice-President IV; Chaparral Club II-IV, Secretary III, Vice-President IV; East Texas Club I-IV, Secretary III; Dormitory Floor Chairman IV; B-Average II, III.

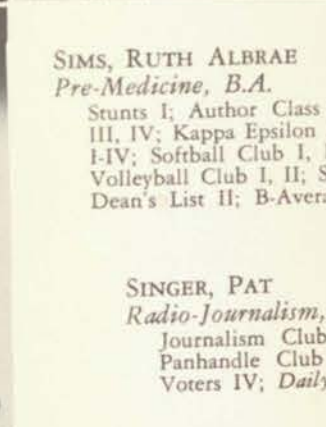
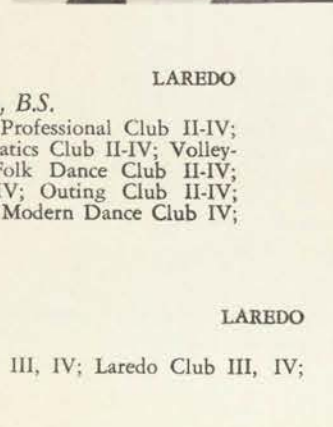

SIMS, RUTH ALBRAE **GALVESTON**
Pre-Medicine, B.A.
 Stunts I; Author Class Hymn I; Biology Club I-IV; Beta Beta Beta III, IV; Kappa Epsilon Mu IV; Athenaeum Club IV; Galveston Club I-IV; Softball Club I, II; Basketball Club I, II; Fencing Club I-III; Volleyball Club I, II; Student Assistant III, IV; Freshman Writer I; Dean's List II; B-Average III, IV.

SINGER, PAT **AMARILLO**
Radio-Journalism, B.S.
 Journalism Club II-IV; Radio Guild II-IV; WCST Staff III, IV; Panhandle Club II; Outing Club II; Campus League of Women Voters IV; *Daily Lass-O Wire* Editor IV.

SINGLETON, BETH **COMMERCE**
Art Education, B.S.
 Round Table IV; Stunts II-IV; Fine Arts Club II-IV, President IV; Delta Phi Delta III, IV; Alice Freeman Palmer Club IV; Crafts for Fun Club III, IV; B-Average II; Dean's List III, IV.

SLAUGHTER, BETTY JO **EL DORADO, ARK.**
Merchandising, B.S.
 Round Table Secretary IV; Aggie Sweetheart Nominee II; Redbud Princess II, III; Stunts I-IV; Merchandising Club I-IV, President IV; Professional Business Women's Club III, IV, Social Representative IV; Chaparral Club II-IV, Historian IV; Arkansas Club I, II, IV; Caperettes I-IV, Vice-President I, III, President II; Dormitory WRA Chairman II; Betty Russell Simmons Merchandising Scholarship IV; Dean's List IV.

SMITH, CAROL ANN **DENISON**
Business Education, B.S.
 Professional Business Women's Club II-IV; Omega Rho Alpha I; Lambda Theta III, IV; Dormitory Floor Chairman III; *Daedalian Quarterly* Contributor I; Newman Club I-III; B-Average II-IV.

SMITH, DOROTHY JOAN **DALLAS**
Metalwork-Jewelry, B.A. and B.S.
 Stunts I-III; Fine Arts Club I-IV, Publicity Chairman II; French Club II, III; Alpha Lambda Delta I, II, Vice President II; Delta Phi Delta III, IV; Publicity Chairman IV; Mary Eleanor Brackenridge Club III, IV; Dallas Club I-IV, Treasurer III; Student Assistant II, III; Freshman Counselor II; Dean's List I-III.

SELLMEYER, MARGARET **KUOBEL, ARK.**
Advertising Design, B.S.
 Fine Arts Club IV; Delta Phi Delta IV; Newman Club I-IV; B-Average III.

SHELTON, MARTHA **OUTWOOD, KY.**
Health, Physical Education and Recreation, B.S.
 Women's Recreation Association Vice-President IV; Stunts Cheerleader III; Health, Physical Education and Recreation Professional Club I-IV, Class Representative I, Treasurer III; Aquatics Club I-IV; Softball Club I-IV; Hockey Club I-IV, Varsity Reserve I, Varsity III, Manager IV; Basketball Club I-IV; Volleyball Club I-IV; Folk Dance Club I-IV; Aquaplaning Club II; Badminton Club III; Ice Skating Club III; Outing Club III, IV; Dormitory WRA Representative I.

SHERILL, KATHERINE JUNE **DALLAS**
Advertising Design, B.A. and B.S.
 Round Table III, IV; Student Council of Social Activities III; Student Council of Religious Activities III, IV; Women's Recreation Association Board IV; Summer Class Treasurer IV; Stunts I-IV; Fine Arts Club I-IV; Delta Phi Delta III, IV, President IV; Athenaeum Club II-IV, President III; Dallas Club I-IV; Campus League of Women Voters IV; Aquatics Club II; Residential Assistant II-IV; Student Assistant III; *Daedalian Annual* Art Editor IV; *Daily Lass-O* Cartoonist II-IV; Dormitory Vesper Chairman II; Inter-Varsity Christian Fellowship II; College Chorus I-IV; Chapel Choir III; B-Average I, II; Dean's List III; Who's Who IV.

SIMPSON, MARTHA ANN **BLANKET**
Recreation-Sports and Aquatics, B.S.
 Health, Physical Education and Recreation Professional Club I-IV; Heart of Texas Club I-IV, Outing Club I, IV; Folk Dance Club I-IV; Softball Club I, II, IV; Aquatics Club I, IV.

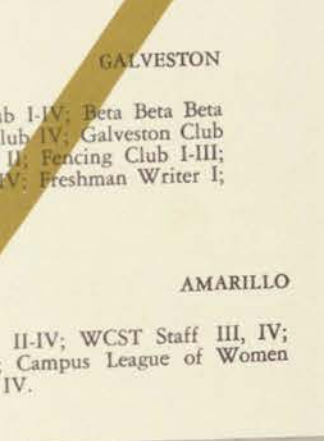



SMITH, RUTH GERANE
Home Economics Education, B.S.
Home Economics Club III, IV; Home Economics Education Club III, IV; President IV; Phi Upsilon Omicron III, IV; Recording Secretary IV; Pi Lambda Theta IV; Philomathia Club III, IV; Cosmopolitan Club II, IV; Vice-President IV; Baptist Student Union III, IV; Dean's List III; Mary Gibbs Jones Home Economics Scholarship III, IV; Danforth Award III; Who's Who IV.



SPEER, MARTHA
Home Economics-Journalism, B.S.
Round Table III; Home Economics Club I; Journalism Club II, III; Sigma Tau Delta II, III; Theta Sigma Phi III; Daughters of TSCW Ex-Students I-III, Treasurer I, President II, III; Capettes I; Residential Assistant III; *Daily Lass-O* Columnist III.



STAGG, PATSY RUTH
Advertising Design, B.S.
Class Beauty Nominee III; Stunts I, II; Omega Rho Alpha I; Chaparral Club II, III; Southeast Texas Club I-III; Freshman Counselor II; Dean's List I, II.

STEED, EDITH ANNE
Music Education, B.S.
Orchestra I; College Chorus I; Cosmopolitan Club I; Music Club I-IV; Radio Guild III; Betsy Ross Club III, IV; Modern Choir II-IV.

STEPHENS, MARYANN ROSE
Library Science, B.A.
Library Science Club IV.

STERLING, SYLVIA
Art Education, B.S.
Heart of Texas Club I, II, IV; International Relations Club II, IV; Dormitory Finance Chairman II; Dormitory Social-Finance Chairman IV; *Daedalian Quarterly* Contributor I.

STEWART, JO ANN
Home Economics Education, B.S.
Round Table III, IV; Student Council of Social Activities IV; Stunts III; Home Economics Club I-IV; Home Economics Education Club I-IV; Treasurer III; Pi Lambda Theta IV; L'Allegro Club II-IV, President IV; Heart of Texas Club I-IV, President III; Freshman Counselor II; Lowry Hall Secretary II; Dormitory Vesper Chairman III; Dean's List II-IV.

STRICKLAND, EMALYN
Music Education, B.A.
Redbud Princess II; Music Club I-III; Sigma Alpha Iota II, III; Aglaian Club II, III, Vice-President II; College Band I; College Orchestra I, II; Singing Stars I, II; Freshman Counselor II.

ALLEENE, ARK.

DENTON

CROSBYTON

QUITMAN

BEAUMONT

CLOVIS, N. M.



TAMPLÉN, RUBY MARIE
English, B.A.
Stunts I, III; English Club I-III; La Junta I-III; Omega Rho Alpha I, II; Adelpian Club II, III; Campus League of Women Voters III; International Relations Club III; Chapel Choir I-III.

TAG, DONNA RUTH
Home Economics Education, B.A. and B.S.
Stunts I-II; Home Economics Club I-III; Kappa Epsilon Mu I, II; Omega Rho Alpha I, II; Phi Upsilon Omicron III; Pi Lambda Theta IV; Mary Eleanor Brackenridge Club II, III, Vice-President III; Campus League of Women Voters I-III; Rifle Club I-III; Badminton Club I; Student Assistant I-III; *Daedalian Quarterly* Contributor I; Dormitory Vesper Chairman II; Dean's List II; B-Average III.



TANKERSLEY, ANNETTE
Upper Elementary Education, B.S.
Round Table IV; Stunts II, III; Association for Childhood Education II-IV, Vice-President III, President IV; Mary Eleanor Brackenridge Club II-IV; Heart of Texas Club I-IV; Dormitory Floor Chairman II, III; *Daedalian Quarterly* Contributor II; Dean's List III; B-Average IV.

TERRELL, SARA
Foods and Nutrition, B.S.
Stunts II-IV; Home Economics Club I-IV; Dietetics Club I-IV; L'Allegro Club IV; East Texas Club I-IV, Secretary-Treasurer IV; Campus League of Women Voters IV; International Relations Club IV; SSB's III, IV; Dormitory Floor Chairman IV.

THOMPSON, JAN
Health, Physical Education and Recreation, B.S.
Health, Physical Education and Recreation Professional Club II-IV; Basketball Club II-IV; Varsity II, III; Volleyball Club II-IV, Varsity II, III; Softball Club II, IV; Golf Club II-IV; Outing Club II-IV; Dormitory WRA Chairman III.

TIMMERMAN, BETTY ANN
Upper Elementary Education, B.A. and B.S.
Round Table II-IV; Student Council of Social Activities President IV; Student Council I-IV; Aggie Sweetheart Nominee II-IV; Class IV; Student Council I-IV; Redbud Princess III; Crown Princess II; Beauty Nominee II; Class President III; Stunts I-IV; Association for Childhood Education I-IV; Philomathia Club I-IV; Social Representative IV; San Antonio Club I-IV; Campus League of Women Voters II-IV; Sophomore Counselor II; Lowry Hall President II; Who's Who IV.

STROOP, ELIZABETH
Speech, B.S.
Stunts II, III; Speech Club I-III; Tessie Players II, III, Treasurer III; Professional Business Women's Club II; Dallas Club I-III; Radio Guild II, III; WCST Continuity Director III; College Theatre II, III; Nativity Pageant II, III; Student Assistant II, III; B-Average II, III.

STURDIVANT, JIMMIE DEE
Home Economics Education, B.S.
Stunts III, IV; Home Economics Club III, IV; Home Economics Education Club III, IV; Philomathia Club III, IV; Heart of Texas Club III, IV; Dormitory Floor Chairman IV.

SWIFT, ELIZABETH
Merchandising, B.S.
Stunts II; Merchandising Club II-IV; Mary Eleanor Brackenridge Club IV; Cosmopolitan Club II; Arkansas Club Secretary IV; Dormitory Floor Chairman IV.

SWINNEY, JIMMIE GARNETTE
Foods and Nutrition, B.S.
Home Economics Club I-IV, Social Chairman IV; Dietetics Club III, IV; Athenaeum Club IV; Coastal Bend Club III, IV; Dormitory Finance Chairman IV; Dormitory Social Chairman IV; Baptist Student Union I; Ex-Students Scholarship III, IV; Mary Gibbs Jones Home Economics Scholarship IV.



DALLAS

STEPHENVILLE

DE QUEEN, ARK.

CORPUS CHRISTI

WHITESBORO

BAYTOWN

MERTZON

HENDERSON

JEFFERSON

NEW BRAUNFELS

Golden Anniversary

PIETON, RUTH ANN
Journalism, B.S.
Round Table IV; Stunts II-IV; Journalism Club II-IV, Secretary-Treasurer III, President IV; James H. Lowry Club II-IV, Treasurer III, Vice-President IV; Heart of Texas Club I-IV; Radio Guild II-IV; Daedalian Annual Organizations Co-Editor IV; Daily Lass-O Amusements Editor III, Wednesday Editor IV; WCST News Director IV.

TURNER, CAROLYN
General Business, B.S.
Round Table IV; Stunts II; Athenaeum Club III, IV; Heart of Texas Club II-IV; Secretary III, President IV; Residential Assistant III, IV.

TURNER, LA VERNE
Kindergarten-Primary Education, B.S.

UNDERWOOD, LOUISE
Bacteriology and Introduction to Medical Technology, B.S.
Stunts II, III; Biology Club I-IV; Panhandle Club I; Aquatics Club I, II; Student Assistant IV; Dormitory Vesper Chairman IV.



VACKER, WANDA LOU
Pre-Medical, B.A.
Round Table IV; Student Council of Social Activities IV; Stunts I-IV; Biology Club I-IV; Kappa Epsilon Mu I-IV; Athenaeum Club III, IV, Treasurer III, President IV; Fort Worth Club I-IV, Vice-President III; Basketball Club I-IV; Volleyball Club I-IV; Tennis Club I-IV; Baseball Club I-IV; Bowling Club III; Dormitory Social Chairman II, III; CGA Scholarship I; Newman Club I-IV.

UNDERWOOD, NANCY
Advertising Design, B.S.
Fine Arts Club IV; Panhandle Club III, IV; Baptist Student Union III, IV.



VAN AUKEN, DORIS
Mathematics, B.A.
Round Table III, IV; Math Club I-IV, Vice President II, President IV; Kappa Mu Epsilon II-IV, President III; Adelpian Club III, IV, Pledge Captain IV; Outing Club I; Dean's List III; Daedalian Quarterly Contributor IV.

VAN COURT, MAXINE
Business Education, B.S.
Cotton Ball Nominee III; Class Treasurer IV; Stunts I, III; Health, Physical Education and Recreation Professional Club II; Chaparral Club II-IV; Heart of Texas Club I-IV; Campus League of Women Voters III, IV.



VAUGHN, CAROLYN
Upper Elementary Education, B.A.
Stunts III, IV; Kappa Epsilon Mu I; Biology Club I; Association for Childhood Education II-IV; Secretary-Treasurer IV; Adelpian Club II-IV, Secretary III, Vice-President IV; Cosmopolitan Club I; Scholarship Girls Club I; Dormitory Floor Chairman III; CGA Scholarship I; B-Average III.

VELA, CELESTE
Secondary Education, B.S.
La Junta I-IV; Association for Childhood Education II; Rio Grande Valley Club I-IV; Newman Club I-IV; B-Average IV.



VETTERS, CAROLINE JANE
Sociology, B.A.
Sociological Society II-IV; Coastal Bend Club II-IV, Vice President III, Secretary-Treasurer IV; Campus League of Women Voters IV; Golf Club II, III; Tennis Club II, III; Student Assistant III, IV; Dormitory Social Chairman II; College Band II, IV.

WAGLEY, BETTY SUE
Upper Elementary Education, B.S.
Round Table IV; Student Council IV; Redbud Princess II, III; Class Vice-President III, President IV; Stunts I-IV, Yell Leader II, III; Association for Childhood Education I-IV; L'Allegro Club II-IV, Rush Captain III; Heart of Texas Club I-IV, Secretary II; Sophomore Counselor II; Dormitory Finance Chairman II; B-Average I-III.



WALKER, JULIA
Kindergarten-Primary Education, B.S.
Student Council III; Villagers Club I-IV; Local Student President III; Association for Childhood Education II-IV; Alice Freeman Palmer Club III, IV; Volleyball Club I; Baptist Student Union I-III; Student Assistant II-IV.

WALLACE, BOBBIE FRANK
Pre-Medical, B.A.
Biology Club I, II, IV; Kappa Epsilon Mu I, IV; Texas Academy of Science IV; Aquatics Club I, II; Basketball Club I, II; Softball Club I, II.



WAUGH, CAROLYN
Kindergarten-Primary Education, B.S.
Aglaia Club IV; El Paso Club Secretary-Treasurer IV

EL PASO

WAY, JACQUELINE
Home Economics Education, B.S.
Home Economics Club I-IV; Home Economics Education Club I-IV; James H. Lowry Club III, IV, Secretary IV; Residential Assistant II; Dormitory Vesper Chairman III; B-Average III; Dean's List IV.

CENTERVILLE



WEAVER, CAROLYN
Zoology, B.A.
Biology Club IV; Betsy Ross Club IV; Campus League of Women Voters IV.

RIVERDALE, KAN.

WELLS, JOY
Elementary Education, B.A.
Association for Childhood Education IV; Delian Club IV; East Texas Club Vice-President IV; International Relations Club IV; Student Assistant I; Baptist Student Union IV.

LINDALE



WHEELER, LORETTA
Advertising Design, B.A. and B.S.
Fine Arts Club III; Delta Phi Delta III, IV, Historian IV; Delian Club IV; Folk Dance Club III; Student Assistant III; Dean's List III; B-Average IV.

WHITE, VIRGINIA
Kindergarten-Primary Education, B.S.
Association for Childhood Education I-IV; Athenaeum Club III, IV, Treasurer IV; Panhandle Club I; Dormitory Floor Chairman III.





WHITSON, JUDY
Journalism, B.S.

Round Table III, IV; Stunts Co-Author I-III, Co-Director I, II; Class Song Author; Journalism Club I-IV, President III; Alpha Lambda Delta I, II; Omega Rho Alpha I, II; Alpha Chi III, IV; Theta Sigma Phi III, IV, Vice-President IV; Kappa Alpha Mu III, IV, President IV; National Vice-President IV; Chaparral Club II-IV; Fort Worth Club I-IV, Vice-President II; Campus League of Women Voters II-IV, Vice-President IV; State Secretary IV; International Relations Club III, IV; SSB's III, IV; Modern Choir III; Student Assistant I-IV; Dormitory Floor Chairman II; *Daedalian Annual* Assistant Sports Editor I, Sports Editor II, III, Senior Editor and Photographer IV; *Daily Lass-O* Friday Editor and Columnist IV; *Daedalian Quarterly* Contributor I-III; Texas Daily Newspaper Association Intern IV; Freshman Writers I; Journalism Scholarship I-IV; Dean's List I-IV; Straight A III; Who's Who IV.

FORT WORTH



WILLIAMS, MRS. CHARLENE
General Science, B.S.

Beta Beta Beta III; Iota Sigma Phi IV; Pi Lambda Theta III, IV; Alpha Chi IV; Dean's List III; Straight A IV.

SAN ANTONIO



WILLIAMS, JOYCE LORRAINE
Home Economics Education, B.S.

Home Economics Club I, II; Home Economics Education Club III, IV; Alice Freeman Palmer Club IV; Coastal Bend Club I-IV; Newman Club I-IV.

GEORGE WEST



WILSON, ELIZABETH
Sociology, B.A.

Round Table IV; Student Council of Social Activities IV; Stunts II, III; Sociological Society II-IV, Social Chairman IV; James H. Lowry Club II-IV, President IV; Tennessee Club II-IV.

ARLINGTON, TENN.



WILLY, EMMA MOONEYEN
Merchandising, B.A.

Professional Business Women's Club II-IV; Merchandising Club Secretary-Treasurer IV; Alpha Lambda Delta I; French Club IV; Aquatics Club II; Student Assistant I-III; Dormitory Floor Chairman II; B-Average II, III.

MEXICO CITY

WISE, VELMA JEAN
Interior Design, B.S.

HOBBS, N. M.

WITT, NAOMI

Costume Design and Fashion Illustration, B.S.

Stunts IV; Fine Arts Club I-IV; Aquatics Club II; International Relations Club III, IV, Publicity Chairman IV.

LA GRANGE

WOOD, HARVA
Music Education, B.S.

DENISON

Stunts III; Music Club III, IV; James H. Lowry Club IV; Student Assistant IV; Dean's List III, IV; College Band III, IV; Singing Stars III, IV, Student Director IV; Chapel Choir III; College Orchestra IV.

WOOLVERTON, PAT

Kindergarten-Primary Education, B.S.

MABANK

Stunts II, III; Association for Childhood Education II-IV, Vice-President III; Alice Freeman Palmer Club II-IV, Pledge Captain III, Secretary IV; International Relations Club II, III, Secretary III.



WRENN, WANDA
Home Economics Education, B.S.

Stunts III, IV; Home Economics Club III, IV; Home Economics Education Club III, IV; Kappa Epsilon Mu III, IV; Adelpian Club III, IV; Cosmopolitan Club III, IV; Arkansas Club III, IV; Tessie Players III, IV; International Relations Club III, IV; Campus League of Women Voters IV; Dormitory Vesper Chairman III; Wesley Foundation III, IV.

PRESCOTT, ARK.



ZENTNER, ELISSA
Spanish, B.A.

La Junta IV; Dormitory Floor Chairman IV; Altrusa International Scholarship IV.

CHITRE, PANAMA



BAKER, MARY MARGARET
BROWN, MABEL
HAIL, ROBERTA



The Kress Foundation



MABRY, MRS. LILLIAN



NIX, BURVAH
PENNINGTON, ERLYNE
ROBERTS, MRS. CLIVE



ROBINSON, RUTH
STEPHENSON, MRS. ELSIE
WELLS, MRS. WILMA LORENE





It didn't take long for the rumor to get around that senior rings had arrived . . . and then February graduation came quicker than you could slip a ring on a finger. Sandwiched in between was a calendar circled with dates for important senior activities. As seniors watched part of their class graduate, they realized it wouldn't be long 'til June.

From Hell's Belles to Senior Ladies



Alarms rang early and black coffee was the order of the morning when seniors put on heels and hose for their first dress-up get-together, Senior Breakfast. The line seemed long, but the hearty breakfast gave class members enough strength to "sing right out" on highlight songs from past stunts. And everybody said there'd be "Blue Skies, '53."



Senior Class At Home



A bottle of floor wax and a day's worth of elbow grease put Stoddard rooms on shining exhibition for freshman

inspection. The traditional Open House, with its receiving line, punch bowl and dormitory tour gave the Class of '56 an official welcome and made seniors feel like real Stoddard ladies, too.





Shades of Raccoon Coats and Flapper Bobs!



Seniors and faculty members said it was the cat's meow when they turned back the clock for an evening of Charles-ton, and visits from flicker favorites. Speakeasies flourished, suffragettes stormed and vamps slinked. And seniors just had one thing to say—"I love my prof, but, oh, you kid!"



ANN JENKINS, *Vice-President*
 CAROLYN HAMMOND, *Treasurer*
 JANE McBRIERTY, *Secretary*



VIVIAN GOSNEY
Junior Class President





Fick, Edith
Fish, Shirley
Fleming, Sue
Fletcher, Margaret

*Rosebud
Ft. Worth
Hot Springs, Ark.
Henderson*

Fling, Kathryn Irene
Fouts, Ann
Franz, Dorothy
Frederick, Grace

*Garwood
Wichita Falls
Victoria
Houston*

French, Lillian
Furrow, Katherine
Gabriel, Bobbie Ann
Garcia, Otilia

*Houston
Tucson, Ariz.
San Antonio
Weslaco*

Garrett, Barbara Jo
Garrett, Beth
Gilley, Virginia Corine
Gonzalez, Marie Luisa

*Alba
Stephenville
Weatherford
Laredo*

Gosney, Vivian
Graves, Ann Fentress
Green, Marshalene
Gresham, Frances Mabel

*Denton
East Andover, N. H.
San Saba
Alta Loma*

Gutierrez, Fantina
Gutierrez, Nilda
Gutierrez, Nydia
Hagemeyer, Juanita

*Zapata
Escobar
Rio Grande City
Meridian, Miss.*

Hague, Joyce
Hammond, Carolyn
Hanna, Marie
Harrington, Nan

*McKinney
El Dorado, Ark.
Dallas
Carthage, Mo.*

Harris, Mary Clydene
Harwell, Barbara
Harvey, Elinor
Hazlip, June

*Denton
San Antonio
Houston
Midland*

Heaton, Dorothy
Hernandez, Gloria Guadalupe
Hickman, Pat
Higginson, Jane

*Bonham
Laredo
Ozona
Denison*

Hill, Patsy Jean

Brownfield

Hinojosa, Nora Alicia
Holcomb, Rheba Joan
Hollis, Ann
Horst, Ruth

*Falfurrias
Dallas
McKinney
Amherst, Mass.*

Hopkins, Mary Wil
Horning, Jerry
Hoskins, Betty
Irvin, Jo Ann

*Texarkana
Glasgow, Ky.
Vicksburg, Miss.
Dallas*

Irvine, Agnes Linda
Jasper, Bobbie Jean
Jackson, Jean
James, B. Patricia

*Georgetown
Italy
Groesbeck
Dallas*

Jenkins, Ann Elizabeth
Jennings, Joy
Jones, Clara
Jordan, Joy

*Temple
South Fork, Colo.
Truscott
Wichita Falls*

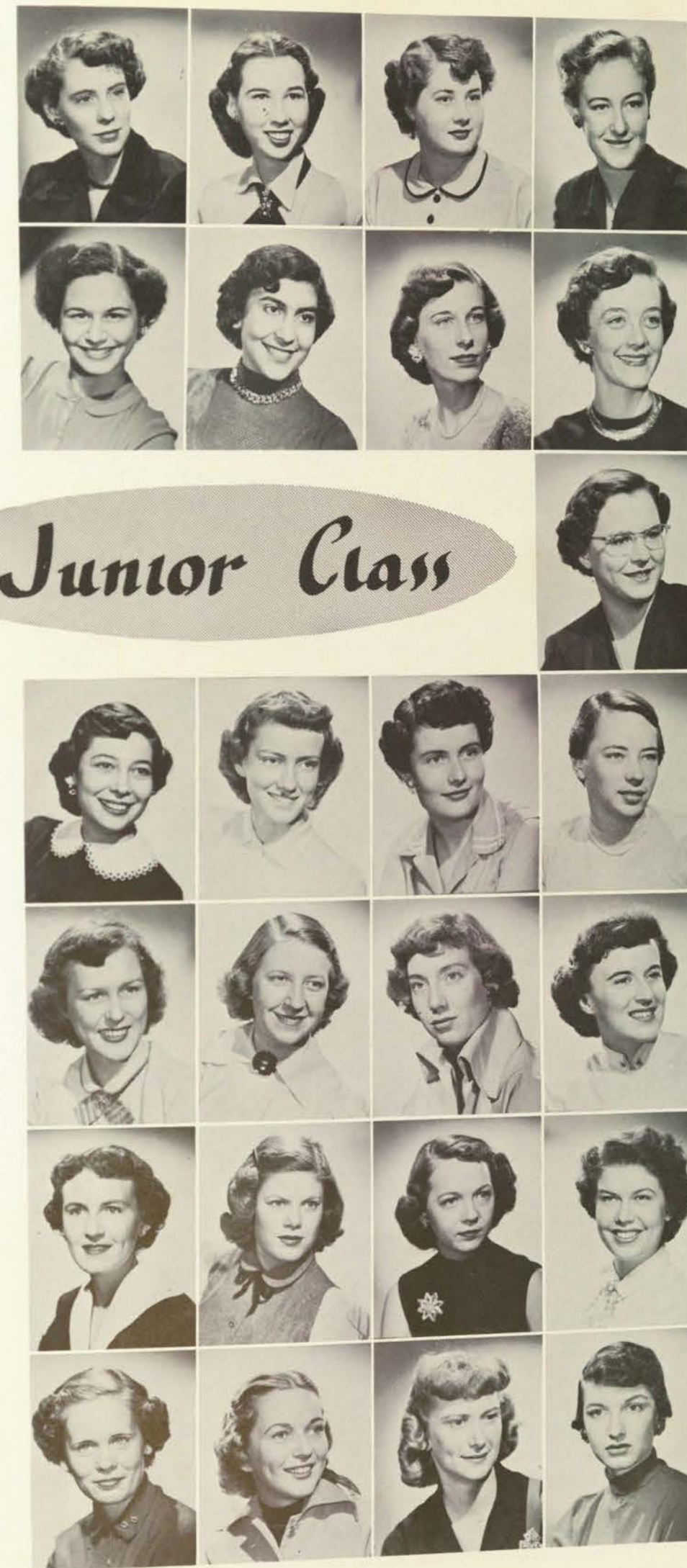

Junior Class



Juneau, Joan
Keas, Rose Marie
Keith, June
Kelldorf, Almeda

Kindel, Marion
Kuehn, Mary Ellen
Lawrence, Myra Ann
Lee, Bobbie

Port Arthur
Grand Prairie
Borger
Taylor

Weatherford
Edcouch
Hamilton
Forest Hill, La.



Junior Class

Lloyd, Barbara

Omaha, Neb.



Lovinggood, Janice
Lyman, Linda
McBrierty, Jane
McDaniel, Betty Jane

Breckenridge
Blanding, Utah
Ennis
Denison



McDaniel, Nan Ellen
McFarlane, Barbara
McFarland, Neva Grace
Magee, Kathryn Marie

Amherst
Graham
Dallas
Winslow, Ariz.



Mason, La Faye
Massey, Barbara Jean
Marsh, Marilyn
Martinez, Mary Louise

Madisonville
Tyler
Orange
San Antonio



Mayfield, Carileta
Meek, Carolyn
Mendieta, Elma
Minick, Ann

Mansfield
Bradley, Ark.
Bruni
San Benito

Minter, Norma
Moody, Patsy
Moore, Carol
Moore, Syntha Ann

More, Billie Ruth
Mougin, Joan Mary
Nalley, Bonnie Marie
Nelson, Marjorie

Nixon, Virginia Joyce
Nunnallee, Carolyn
Opitz, Nancy Ann
Pearson, Margaret Adelle

Pena, Juanita
Perez, Marie De los Angeles
Peters, Florine
Phillips, Joyce

Pluenneke, Geraldine
Poduska, Patsy Ruth
Possehl, Phyllis
Prado, Gloria

Richardson, Margaret
Richardson, Robbie Sue
Robinson, Sarah
Rodriguez, Bertha Thelma

Rodriguez, Gloria
Roscoe, Julia Bevington
Rubio, Guadalupe
Ruiz, Elvia Encida

Stephenville
Fort Worth
Lampasas
May

Odessa
Quitman
Little Rock, Ark.
Devers

Ganado
Stamford
Malakoff
Laredo

San Antonio
El Paso
Temple
Paris

Mason
Memphis, Tenn.
Lancaster, N. Y.
San Antonio

Maybank
Seminole
Stephenville
Laredo

Laredo
Ft. Worth
Laredo
Chitre, Panama





Runnels, Beverly Ethel
Rutherford, Bonnie
Rutledge, Jo An
Sanchez, Elba

Freeport
Midland
Benavides
Laredo

Schraeder, Esther Mae Mrs.
Shanks, Mary Irene
Shapiro, Laurie
Simmons, Ann Frances

Denton
Muleshoe
Dallas
Paris

Simpson, Nancy
Skaggs, Mary Lou
Smart, Pat
Smith, Eloise

Port Neches
White Deer
Paris
La Mesa

Soboslay, Marilyn
Stallworth, Jeanette
Stanley, Barbara Jean
Stuart, Ladye Janette

Ft. Worth
Rosebud
Dallas
Texas City

Sutherland, Barbara
Tucker, Beth Marie
Turner, Beverly Sue
Vaughan, Dorothy Sue

Uvalde
Leonard
Houston
Ramer, Tenn.

Vinson, Frances Ann
Von Clausewitz, Patricia
Wade, Gladys
Walker, Barbara

Paris
Bruni
Spur
Dallas

Walvoord, Margaret
Warren, Jane
Webb, Marian Louise
Webb, Sue

Denton
Dallas
Longview
Seminole

Welch, Mary
Wendorf, Jane
White, Ollie Jo

Port Arthur
Corsicana
Vernon

Whitehurst, Carolyn

Groesbeck

Whiteside, Betsy Jean

Sipe Springs

Wierum, Susan Thayer
Wilemon, Katherine
Wilkins, Dorothy

Oklahoma City, Okla.
Waxahachie
Bay City

Williams, Charlotte
Williams, Ora Joy
Wise, Barbara Anne

Imboden, Ark.
Houston
Hobbs, New Mex.



Junior Class

"Juniors Whooped It Up"



... But Beep-Beep Stayed Home

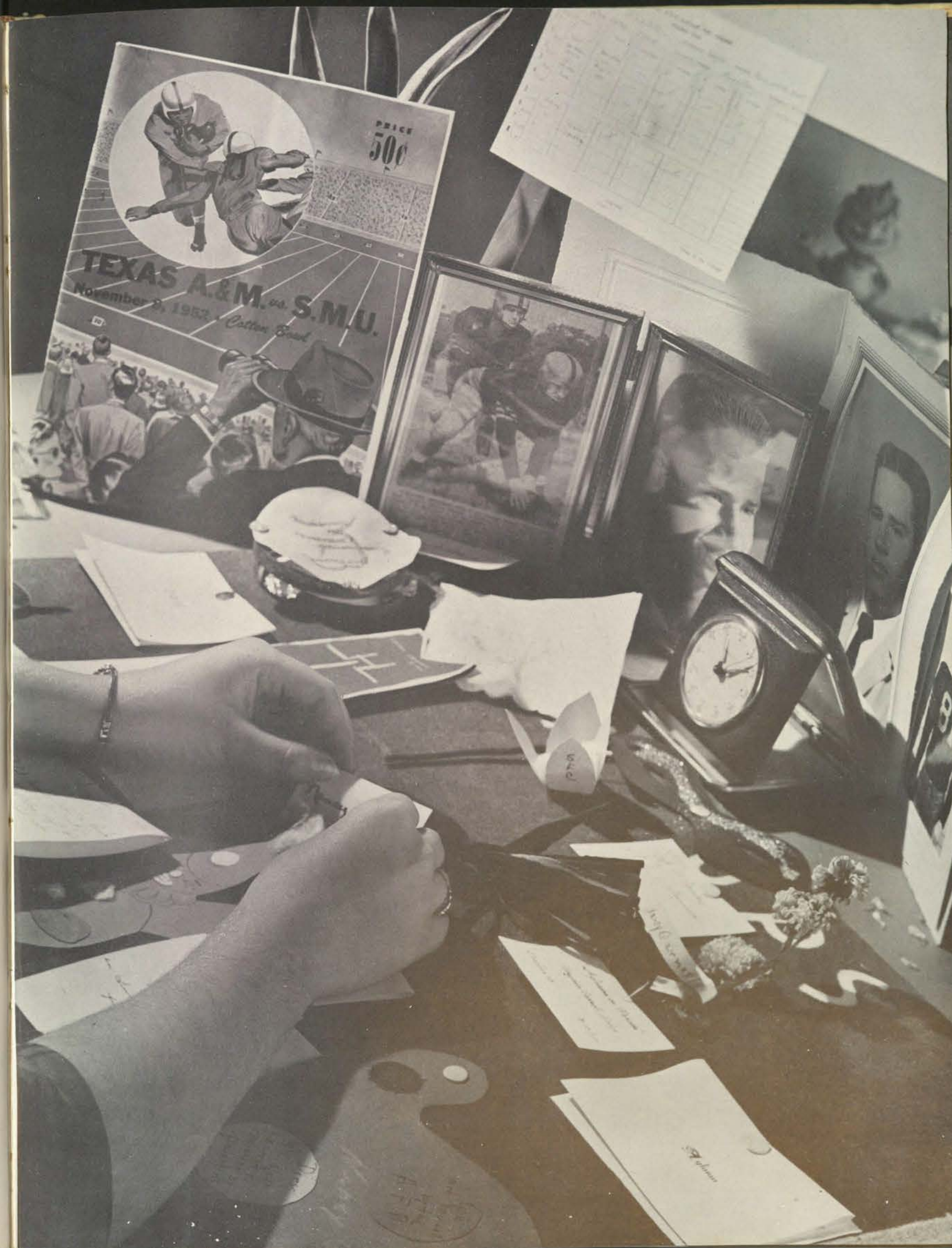

MARY LOU JOHNSTON, *Treasurer*
 MARY LOU MEDLOCK, *Vice-President*
 LIZ MILLER, *Secretary*



CAROLINE McALISTER
Sophomore Class President





Adams, Charlice
Adam, Mary Lynn
Allen, Kay
Anderson, Mary Katherine

Lake Charles, La.
Marlin
Dallas
Gainesville



Antone, Connie
Ardoin, Auldine
Archley, Pat
Atkinson, Barbara

Little Rock, Ark.
Port Arthur
Corpus Christi
Houston



Sophomore Class



Avery, Jane
Bane, Sibyl Louise
Barnett, Gerry
Baumel, Gretchen

Corpus Christi
Brownwood
Armory, Miss.
Cedar Hill



Bayle, Ruth
Baytes, Sybil Yvonne
Beard, Bonnie Sue
Beeler, Emily Clay

Houston
Brownsville
Keo, Ark.
Mineral Wells



Bell, Alice C.
Bell, Joan
Benavides, Olga Elsa
Berry, Greta

Rockport
Riverton, N. J.
Laredo
Norfolk, Ark.

Beys, Thalia
Bishop, Peggy
Bolton, Virginia
Born, Frederica

El Paso
Carta Valley
Memphis, Tenn.
Pine Bluff, Ark.



Boultinghouse, Judy
Bow, Fannie
Bower, Sally Jane
Brabham, Shirley

Port Arthur
Cotton Plant
Vicksburg, Miss.
Atlanta



Bramhall, Joan Lee
Breazeale, Ruth
Breedlove, Lois
Bright, Elizabeth Ann

Little Rock, Ark.
Lubbock
Hot Springs, Ark.
Dallas



Brown, Barbara
Brown, Betty Carol
Burkhart, Cynthia
Burns, Gloria

Dallas
San Antonio
Ballinger
Dallas



Burns, Olga
Byrd, Lynn
Calderon, Bertha
Carrasco, Apolonia

Sweetwater
Mart
Pecos
Redford



Chastain, Mary Alyce
Chavez, Enequina
Hinton, Ann Coleman
Connaway, Joyce Elaine

Sherman
Sonora
Mart
Brooksmith



Conway, Claire
Copeland, Maxine
Correa, Anita
Crank, Dorothy Jo

Fort Worth
Salado
Raymondville
El Paso





Crawford, Margie
Crook, Iris Jean
Currie, Sheena
Curry, Jeannette

Argyle
San Angelo
Rockport
Denton

Dahl, Barbara
Dale, Patsy Ruth
Danneberg, La Rita
Dean, Marcia Cherry

San Antonio
Fort Worth
Temple
Austin



Sophomore Class

De Graff, Diane

Dallas



de Hoyos, Delia
Dietrich, Marilyn
Donnelly, Patricia
Drawe, Beverly

San Diego
Grand Island, Neb.
Dallas
Mercedes



Dunning, Janette
Durham, Gail
Edmonds, Betty Sue
Edwards, Mrs. Frances M.

Denison
Bellaire
Vicksburg, Miss.
Denton



Faires Mary Frances
Fawcett, Doris
Fisher, Elizabeth
Fleming, Paula

Austin
Fort Worth
Dallas
Amarillo



Fuentes, Evangelina
Fulton, Mary
Gammill, Arlene
Garcia, Marie Socorra

San Diego
Poplar Bluff
New Orleans, La.
San Antonio

Garland, Susanne
Garner, Nancy
Garrett, Barbara Sue
Garza, Elevinia

Wellington, Kan.
Fort Worth
Cross Plains
Pharr

Gaunt, Mitzi
Gill, Mary Juanice
Glenn, Marianne
Glover, Marylinn

Little Rock, Ark.
Novice
Rockwall
Long Beach, Calif.

Goebel, Mary Alice
Gonzalez Aurora
Griffith, Joan
Grigsby, Charlene

George West
Edcouch
Vicksburg, Miss.
Bowie

Guinn, Mary
Gunter, Donita
Gutierrez, Dora
Gutierrez, Eva

Rusk
Perryton
Pecos
Laredo

Haddad, Katherine
Halbert, Betty
Harding, Sally
Hardy, Sarah

El Paso
Ponchatoula, La.
Greggton
El Paso

Harvey-Brooks, Elizabeth
Haveman, Cynthia Ann
Hefley, Beverly
Heidmann, Erika

Borger
Frost
Port Lavaca
Greenville

Heidrick, Elizabeth
Hemley, Peggy
Hester, Marjorie
Hinckley, Barbara

Galveston
Grapevine
Santa Fe, N. M.
Mineola





Hipp, Gloria
Hooker, Von Eva
Hopper, Leslie
Horner, Jean

*San Antonio
Wheeler
Oklahoma City, Okla.
Dallas*

Howell, Joy
Hudgins, Gerry
Humason, Mildred Celeste
Hunter, Jane

*Midland
Dallas
Houston
Brownsville*

Herfurth, Ann
Ingram, Chrystelle
Irvin, Mary Frances
Jank, Mary Patricia

*Garland
Dalhart
Rockwall
Pipe Creek*

Jenkins, Colleen
Taylor, Glenda Jernigan
Johnson, Eddy Bell
Johnson, Betsy

*Denison
Lepanto
Victoria
San Antonio*

Johnston, Mary Lou
Jones, Wanda
Keating, Sarah Alice
Kee, Kaylene

*Port Isabel
Fort Worth
Laredo
Dublin*

Keisling, Beverly
Kelly, Pat
Kelley, Patsy Ruth
Kemp, Alice

*Midland
England, Ark.
Marlin
Graham*

Kirk, Jane
Kirchens, Nancy Claire
Knapp, Bebe
Koenig, Carol Lynn

*San Antonio
Memphis, Tenn.
Dallas
Houston*

Kubala, Jeanne
Kubala, Mary Genelle
Kuehling, Arlene
Langston, Shirley Mae

*Hebbronville
Dallas
Vicksburg, Miss.
Columbus*

Lankford, Mary Lou
Laurel, Oralia
Lawdermilk, Sue
Lee, Lucy Carolyn

*Hot Springs, Ark.
Laredo
Mertzon
Vicksburg, Miss.*

Lee, Rita
Denton

Littlefield, Shirley Jean
Lovett, Jonetta
Lowrie, Shirley
Mahon, Ann

*Dallas
Memphis, Tenn.
Terrell
Kerrville*

Maier, Jean
Malone, Jill
Markel, Artis Ann
Martinez, Amelia

*Dallas
Hutto, Arkansas
Poplar Bluff, Mo.
Rosenberg*

McAlister, Caroline
McClellan, Ann Frances
McClendon, Patsy
McDermott, Joy

*Wellington, Kan.
Gatesville
Sherman
Alvin*

McDonald, Amy
McFerran, Mary Ann
McFerrin, Sandra
McGraw, Beaver Dee

*Orange
Dallas
Port Neches
Sherman*



Sophomore Class





McKenney, Jo Ann
McNair, Loyal
Medlock, Mary Lou
Mendieta, Elsa Edna

*Weatherford
San Antonio
Little Rock, Ark.
Bruni*



Merrill, Susan Anne
Merritt, Marilyn
Miller Liz
Miller, Tommye Leah

*Port Arthur
Mineola
College Station
Graham*



Sophomore Class

Milligan, Beverly
Houston



Mitchell, Sandra
Morehead, Martha Jane
Morgan, Carolyn
Moore, Billie Alice

*Texas City
Richmond
Pine Bluff, Ark.
Millsap*



Moore, Nancy Jo
Moore, Pat
Murray, Glenda
Wyatt, Kathryn

*Moro, Ark.
Acala
Woodsboro
Irving*



Neathery, Anne
Nethery, Dorothy Amanda
Newsom, Emma Lou
Nisbet, Barbara Allen

*Seymour
Milam
Hamilton
Little Rock, Ark.*



Nobles, Margaret Ann
Northcutt, Wanda
Oliver, Joan
Orr, Jo Ann

*Temple
Paducah
Fort Worth
Mt. Enterprise*

Paprotta, Carol Dee
Parker, Bobbie Jean
Parker, Jacqueline
Parker, Sue

*El Paso
Sondheimer
Fort Worth
Shreveport, La.*

Parnell, Joy Beth
Pearson, Margaret Ann
Pedigo, June
Pelt, Sylvia June

*Alexandria, La.
Dallas
Dallas
Houston*

Perez, Anita Sylvia
Perryman, Mary Belle
Perryman, Ann Loy
Pifer, Janis

*San Diego
Lubbock
Dallas
Memphis, Tenn.*

Pickens, Mary Louise
Pistocco, Glenda
Phillips, Frances Sue
Phillips, Peggy

*Buffalo
Wichita Falls
Victoria
Crowley, La.*

Poschl, Carroll
Potts, Patricia
Proctor, Jo Ann
Pye, Jo Ellen

*Lancaster, New York
Weslaco
San Antonio
Ennis*

Quirino, Dolores
Rackley, Martha Jane
Ramirez, Blanca
Rankin, Phyllis

*Fort Worth
Memphis, Tenn.
Laredo
McKinney*

Ratcliff, Betty Jeanne
Reeves, Joan
Remynse, Eleanore
Rhodes, Lane

*Santa Fe, N. M.
Lawton, Okla.
Arlington
Hot Springs, Ark.*





Rios, Minerva
Risk, Jimmie
Roach, Justine Ann
Roberts, Joann

Laredo
Sherman
Denton
Corpus Christi

Roberts, Mamie
Robertson, Ann
Robertson, Margaret Katharine
Russell, Sterrett

McCombe
Vicksburg, Miss.
Denton
Grapevine

Ryan, Joan Grey
Sanford, Ouida
Sarran, Barbara Joan
Seale, Peggy Jo

Pampa
Tuscola
San Antonio
Beaumont

Sensenig, Jill
Sepulveda, Aurora
Shaw, Betty
Shaw, Shirley May

Cranford, N. J.
San Diego
Tomball
Houston

Sheeler, Jackie
Sheffield, Nell
Simons, Jo Ann
Simmons, Lou Ida

Amarillo
Dallas
San Antonio
Orange

Smart, Helen Marie
Smith, Marilyn
Sparks, Joan
Stagg, Peggy Sue

Waxahachie
El Paso
Houston
Beaumont

Standridge, Marion
Steele, Margaret
Stephens, Laura Evelyn
Stewart, La Nelle

Hot Springs, Ark.
Ardmore, Okla.
Sherman
Dallas

Stewart, Sue
Strickland, Patsy,
Suber, Sue
Taniguchi, Yuri

Thomason, Barbara
Tilley, Bonnie Ray
Titcomb, Sue
Tompkins, Mary Alice

Brownwood
Wheeler
Ycakum
Shreveport, La.

Top, Nancy
Albuquerque, N.M.

Tovar, Delores
Trevino, Amparo Josefina
Piedras Negras, Coahuila, Mexico
Trevino, Mario de la Luz
Villarreal, Olivia Irene

San Diego
McAllen
Laredo

Waggoner, Jessica
Walker, Carolyn
Walling, Ellen
Walser, Carolyn

Longview
Pecos
Crane
Temple

Ward, Roxanna
Warner, Bonnie
Watson, Billie Jacque
Watson, Mary Ann

Dallas
Kansas City, Mo.
Hot Springs, Ark.
Memphis, Tenn.

Weisberg, Ione
Weiss, Frances
Whipple, Pat
Whitford, Delora Jean

San Antonio
Holland
Corpus Christi
Earth



Sophomore Class





Wideman, Alyce Ann
Wilkes, Shirley
Williams, Claire
Winston, Mary Helen

Brownfield
Memphis, Tenn.
San Antonio
Mt. Pleasant

Wisdom, Laura
Wray, Jo Ann
Yarbrough, Mary Lou
Young, Mona Dean

Bonham
Mesquite
Lusk
Raymondville

Zimmerman, Sallie
New Orleans, La.

Sophomore Class

Sophomores Make Moonshine

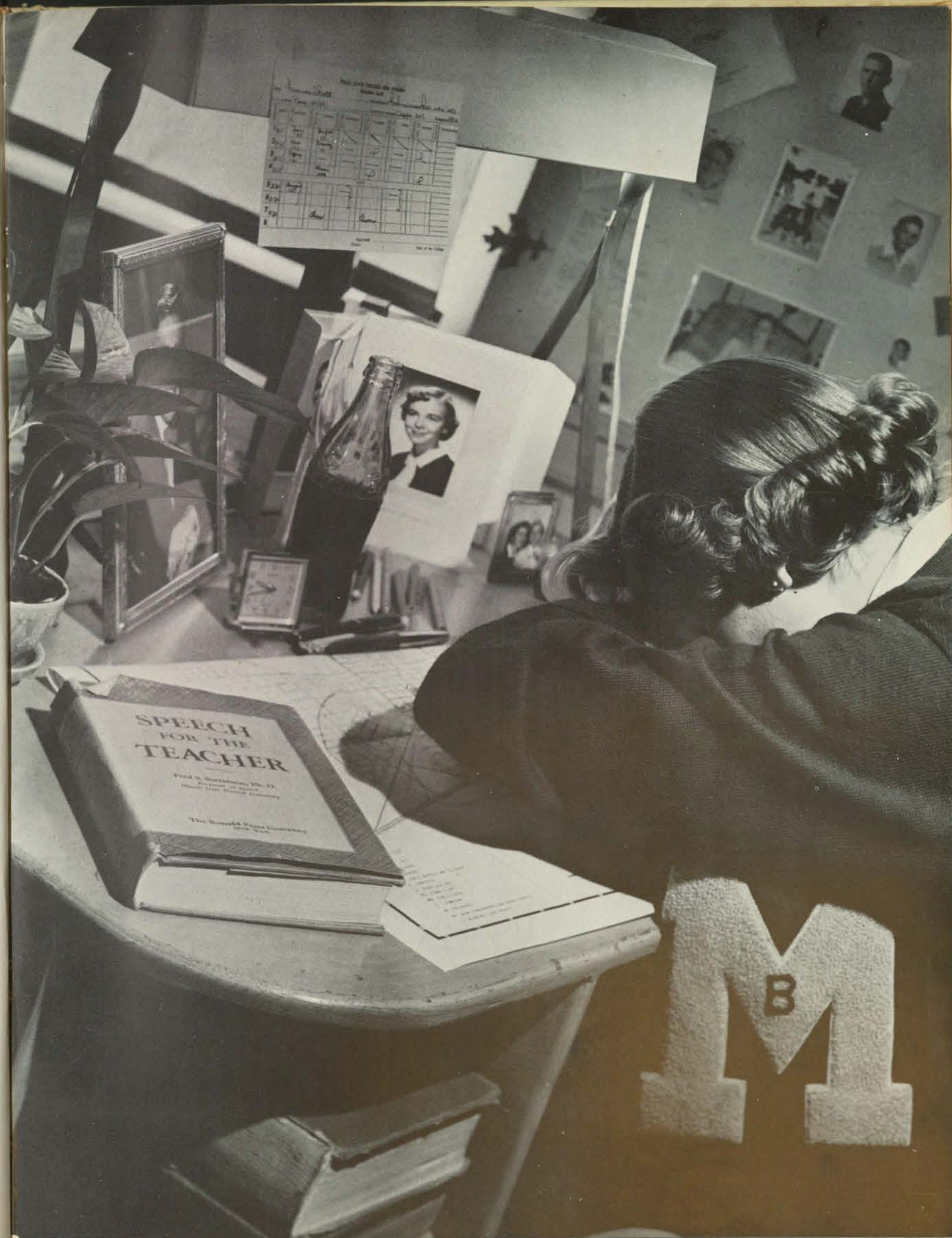

ANNETTE WADE, *Treasurer*
 MARY CHRISTIAN, *Secretary*
 WANDA KACHTIK, *Vice-President*



SALLY SHINKLE
Freshman Class President





Abbott, Shirley Jeanne
Adams, Carole Ann
Adams, Jane
Alford, Janet

*Pearcy, Ark.
El Paso
Godfrey, Ill.
Memphis, Tenn.*



Amacker, Frances Ruth
Apodaca, Juanita
Archer, Virginia
Armstead, Frances

*Albuquerque, N. M.
Ysleta
Pittsburg
Los Alamos, N. M.*



Freshman Class

Arnold, Janet
Greenville, S. C.



Ashbrook, Muriel
Bailey, Lucinda
Bain, Tommie Ann
Baker, Barbara Joe

*Fort Worth
Bartlett
Dallas
Magnolia, Ark.*



Baker, Claudia
Ballard, Barbara Ann
Ballard, Beverly
Ball, Jane

*Fort Worth
Houston
San Antonio
West Memphis, Ark.*



Barnes, Eddie Flo
Barnes, Patricia
Barrow, LaVerne
Bates, Sue Ann

*Levelland
Shreveport, La.
Dallas
Muskogee, Okla.*

Beard, Laura Gene
Beardsley, Mana
Beardsley, Pearl G.
Becker, Rosalie

*Augusta, Ark.
Little Rock, Ark.
El Paso
Alice*



Belk, Ruth Ann
Benander, Carmelita
Benavides, Maria Teresa
Bennett, Marion

*Plainview
Dallas
Laredo
Corpus Christi*



Bennett, Sherwyn
Berrueto, Rosa Maria
Bernhardi, Lou
Berry, Laura Peterson

*Plainview
Slatillo, Mexico
Fort Worth
Palestine*



Beys, Georgia S.
Bigelow, Elizabeth
Birkhead, Ann
Black, Gail

*El Paso
Bruni
Parkville, Mo.
Midland*



Blumberg, Kay
Bogar, Jane
Bomholt, Margaret
Booth, Barbara

*Seguin
Houston
Argonia, Kan.
Shreveport, La.*



Bowers, Pat
Boyd, Sue
Bradford, Ruth
Brasher, Susan

*Cactus
Siloam Springs, Ark.
Marietta
Stuttgart, Ark.*



Breden, Cynthia
Brewer, Ann
Bristow, Carol Ann
Browning, Jo Ann

*Garland
Kemp
Ardmore, Okla.
Dallas*





Bryant, Dorothy
Burks, Carolyn Jean
Burnside, Bette Claire
Burpee, Sylvia Mae

*Valley View
Dallas
Greenville
Houston*

Byington, Carmen Nora
Callihan, Delores
Cameron, Patti
Campbell, Peggy

*Falfurrias
Texas City
McKinney
Baytown*

Campbell, Sheena
Carleton, Sharon
Carlson, Catherine
Caton, Nona Beth

*Little Rock, Ark.
Fort Worth
Little Rock, Ark.
Abilene*

Carter, Gloria Dean
Casey, Pat
Chandler, Joyce
Chaney, Patricia

*Natchez, Miss.
Houston
Sarita
Dallas*

Chavez, Esther
Christian, Mary
Clements, Beverly
Clevenger, Doris Lee

*Sonora
Sherman
Lawton, Okla.
Waxabachie*

Coatsworth, Stephanie Myers
Colbert, Tania
Colson, Lucy B.
Coltharp, Coyolyn

*Dallas
Ardmore, Okla.
Mexico City, D. F.
Orange*

Contreras, Mildred
Cordero, Maria Aurora
Cotton, Mary Jo
Cowser, Donna

*Sinton
Redford
Vinita, Okla.
Hereford*

Cox, Evelyn Nadene
Cox, Marguerite
Crafton, Sara Catherine
Cross, Judith

*Sweetwater
Seagraves
Little Rock, Ark.
Brownwood*

Cross, Mary Jo
Cross, Polly Ann
Crowder, Patricia
Cunningham, Gloria Marie

*Wichita Falls
Wichita Falls
Fort Worth
Fort Worth*

Curran, Celeste
College Station

Daugherty, Shirley
Davis, Anna Mary
Dearmore, Margaret
de Hoyos, Zulema

*Arlington
Lufkin
Kerrville
San Diego*

de la Garza, Sylvia
Derrick, Ruby Lee
Devins, Diane
Dietert, Carolyn

*Hebbronville
El Paso
Fredonia, Kan.
Kerrville*

Dillingham, Marilyn
Dillman, Mona
Dipuccio, Judy
Doehne, Janet Mae

*Oklahoma City, Okla.
Casper, Wyo.
Lake Jackson
New Braunfels*

Dowdy, Carole
Downing, Jo Dean
Draube, Donna
Dreibus, Connie

*Siloam Springs, Ark.
Midland
Raceland, La.
Grapevine*



Freshman Class





Droddy, Judy
Drumm, Doris
Dunbar, Patsy
Earp, Margaret

*Magnolia, Ark.
Morton
McAllen
Oklahoma City, Okla.*



Eggen, Joan
Eisenberg, Roslyn
Elder, Betty Jean
Elmore, Pat

*Houston
Houston
El Paso
Kansas City, Mo.*



Freshman Class

Espinosa, Frances Esther
—
Denison



Etter, Enod
Ewing, Shirley
Falletti, Kathryn
Farmer, Georgia

*Itasca
Sherman
Raton, N. M.
Houston*



Fernandez, Amparo
Figley, Linda Katherine
Fisher, Elaine
Fisher, Jane

*Nuevo San Carlos,
Guatemala
Denver City
Dallas
St. Louis, Mo.*



Fisher, Margaret
Fitzgerrel, Fern
Florez, Rachel
Ford, Joyce Marlene

*Trenton, Tenn.
Dodson
Raymondville
Muskogee, Okla.*



Foreman, Eloise
Fowlkes, Kaye
Francois, Barbara
Franklin, Jeanne

*Telephone
Ardmore, Okla.
Fort Worth
Sherman*

Frazier, Jane
Friske, Sylvia Jean
Fuller, Mary Lou
Garcia, Cleo

*Natchez, Miss.
Baytown
Houston
Chinle, Ariz.*

Gardner, Carla Frances
Gary, Jo Ann
Garza, Elvira
Gatti, Roberta

*Little Rock, Ark.
Fort Worth
Corpus Christi
Raton, N. M.*

Gaulding, June
Gavrel, Barbara
Gist, Renna Fae
Gibbs, Mary Carolyn

*Galveston
Fort Worth
Denver City
Dallas*

Glenn, Frances
Goldberg, Shirley
Golembe, Susan
Gomez, Alicia

*Kansas City, Mo.
San Antonio
Dallas
McAllen*

Gonzales, Frances Beatriz
Gonzalez, Irene
Gorrell, Dixie
Gould, Judith Anne

*Laredo
McAllen
Sedalia, Mo.
El Paso*

Grant, Patricia
Green, Ellen
Green, Jane
Griffey, Mina

*Littlefield
Albuquerque, N. M.
Longview
Houston*

Guerra, Celia
Guerra, Graciela
Haddick, Frances
Hainline, Jo Ann

*Los Saenz
Laredo
Planview
Sherman*





Hand, Kay
Hanshaw, Greta Gail
Hanan, Ada
Harkness, Sandra

Houston
Edinburg
Albuquerque, N. M.
Stuttgart, Ark.

Harris, Libby
Harrison, Dawn
Harry, Kathryn
Hartung, Anna

Denison
Dallas
York, Neb.
San Antonio

Harvey, Iris Jane
Hebel, Carrie Lee
Helmets, Martha
Hendricks, Lynne

Fort Worth
Palacios
Kansas City, Mo.
Lufkin

Henry, Jannette
Herrington, Patricia
Hildebrand, Jan
Hill, Sidney Sue

Sherman
Haynesville, La.
Houston
Borger

Hill, Sylvia
Hinton, Bobbie
Hogge, Frances E.
Holbrooks, Shirley

Laredo
Palestine
El Paso
Cushing

Holloway, Jo
Holmberg, Linda
Honea, Nancy Carolyn
Honeycutt, Marie

Port Arthur
Houston
Midland
Pickton

Hooten, Clara Ruth
Hoskins, Marilyn
Houser, Pat
Hudson, Glenna Lee

Lubbock
Vicksburg, Miss.
Tulsa
Pharr

Hudspeth, Diana Jacqueline
Hull, Betty Jo
Humbert, Mary Ann
Hutchinson, Mildred

Dallas
Fort Worth
El Paso
Vicksburg, Miss.

Jackson, Betty
Jett, Jo Ann
Job, Barbara Jean
Jones, Beverly

Asheville, N. C.
Hot Springs, Ark.
Canadian
Fort Worth

Jones, Crystal
Beaumont

Jones, Jean Ann
Johnson, Mary Bob
Johnson, Vera Katherine
Johnston, Ginger

Asheville, N. C.
Waskom
Houston
Chautauque, N. Y.

Johnston, Renna
Kachtik, Mary Wanda
Karrer, Charlotte
Kegler, Angela

Little Rock, Ark.
Brownsville
Orange
Wink

Kelley, June
Kindsvater, Betty Kathryn
King, Ruth Louise
Kirk, Hazel Marie

Edinburg
Houston
San Marcos
Houston

Kirk, Martha
Knight, Lena
Konczak, Mildred
Kronberger, Lena Marie

Memphis, Tenn.
Rotan
Clyde
Houston



Freshman Class





Laidlaw, Lois
Langford, Louise
Lannom, Carol Rae
Lawrence, Patsy



Laws, Marilyn Ruth
Leavell, Carol
Lee, Par
Lee, Ruth Elaine



Freshman Class



Lewis, Felda Ann
Lindley, Lu Ann
Logan, Marylu
Lollis, Bobbie Gaye

Lewis, Barbara
Little Rock, Ark.



Lopez, Eliza
Loving, Mary Jo
Lowrie, Jan
Majors, Barbara

Falfurrias,
Dallas
Memphis, Tenn.
Mt. Vernon



Malmgren, Karen Isabel
Malone, Rita
Marder, Virginia
Marin, Crescencia

Port Arthur
Grand Prairie
Dallas
San Benito



Martin del Campo, Noemi
Piedras Negras, Coahuila, Mex.
Dallas
Dallas
Augusta, Ark.

Joliet Arsenal, Ill.
Bandera
Roswell, N. M.
Crockett

Norris, Tenn.
Dallas
Forest Hill, La.
Glen Rose

Lewis, Barbara
Little Rock, Ark.

Crockett
Mertzon
Sedalia, Mo.
Stigler, Okla.

Falfurrias,
Dallas
Memphis, Tenn.
Mt. Vernon

Port Arthur
Grand Prairie
Dallas
San Benito

Martin del Campo, Noemi
Piedras Negras, Coahuila, Mex.
Dallas
Dallas
Augusta, Ark.

Mayo, Carolyn Jean
McCall, Rosemary
McDaris, Frances Carolyn
McGaughey, Lola Ruth

Garland
Kansas City, Mo.
Memphis, Tenn.
Waco

McGhee, Marcia
McMahon, Mary Lou
McMordie, Anne
Merriman, Maxine

Brownwood
Dallas
Albuquerque, N. M.
Amarillo

Mints, June Dee
Montantz, Eulalia
Morris, Fanna
Morrisett, Virginia

San Angelo
Lemitar, N.M.
Fort Worth
Marked Tree, Ark.

Motley, Velna Louise
Moulton, Laura
Moye, Dorothy Joan
Myers, Dorothy Mae

Rocky Mount, N.C.
Fort Worth
Hooks
Dallas

Myers, Norma Joyce
Narzinsky, Bobbie Ruth
Neely, Barbara
Newman, Ellen

Essex, Mo.
El Paso
Dallas
Perryton

Newstrom, Dorothy
Nicholson, Ann
Noack, Betty
Northcutt, Juanita

Sherman
Dallas
Houston
Paducah

O'Brien, Pat
Odom, Janetta
Oliphant, Nancy Jane
Oppenheimer, Jo Ann

Houston
Plainview
Big Spring
Kansas City, Mo.





Parham, Carolyn
Parker, Billie Ann
Parrish, Joanna
Patterson, Martha Ann

Pena, Frances A.
Pena, Inez
Peters, Joan
Pharr, Janey

Pitchford, Elsie
Porter, Emma Lou
Potter, Carole Ann
Potts, Martha Jane

Pozniak, Rachel Anne
Prewitt, Wilma
Price, Jean
Pruitt, Ray Sandra

Puddy, Sara
Pulver, Madelyn
Purdy, Barbara Ann
Pylant, Peggy Jewel

Qualls, Verna
Quehl, Dolores
Quinby, Joan
Rathjen, Bonith

Reimuller, Linda
Renfro, Lavella
Rich, Patricia Andre
Roberts, Jane

Natchez, Miss.
Kennedy
Eagle Pass
Fort Worth

Laredo
San Antonio
Albuquerque, N. M.
Nevada

Waller
Marshall
Roswell, N. M.
Louisville, Ky.

Roswell, N. M.
Borger
Andrews
Kildare

College Station
Saratoga Springs, N. Y.
Harlingen
Winnsboro

Fort Worth
Dallas
Houston
York, Neb.

Garland
Albuquerque, N. M.
Houston
Corpus Christi

Rodriguez, Julia
Roop, Norma Sue
Rose, Betsy
Rose, Mary Ann

Ruffle, Mavis Margaret
Russell, Jill
Russell, Kay
Ryan, Jacqueline Patricia

Saenz, Amelda
Laredo

Salisbury, Darlene
Sande, Carol Louise
Scantline, Joy
Scarborough, Nancy

Schaffer, Peggy Lou
Schmidt, Barbara
Schroeder, Margie
Schulz, Lily Joy

Schutt, Maxine
Seaney, Shirley Ann
Segers, Helen
Seth, Charlene

Sherrill, Claudine
Silva, Beatrice
Singleton, Betsy
Shafer, Carleen

Laredo
Fort Smith, Ark.
Kansas City, Mo.
Denton

Dallas
Crane
Beeville
Dallas

York, Neb.
Aberdeen, Md.
Fort Worth
Memphis, Tenn.

Groom
Kansas City, Kan.
Galveston
St. Louis, Mo.

Thayer, Mo.
El Paso
Shreveport, La.
Leechburg, Penn.

Logansport, Ind.
Ysleta
Dallas
Dallas



Freshman Class





Sheffield, Stella
Shinkle, Sally
Shoppach, Rita
Shortes, Celia

Bangs
Roswell, N. M.
El Paso
Odessa



Skinner, Carol Lyn
Smallwood, Betty Lou
Smith, Barbara Ellen
Smith, Cavita

Hillsboro
Millsap
Owens
Houston



Freshman Class

Smith, Jane
Valley Mills



Smith, Letitia
Smith, Norma Louise
Snare, Katharine
Spires, Bettie Alice

Homer, La.
Brownwood
Hereford
Lovington, N. M.



Spradley, Andra
Squires, Dianne
Stanford, Anne Louise
Stasney, Martha Nan

Little Rock, Ark.
Palestine
Dallas
Temple



Steakley, Nancy Sue
Steele, Pat
Steinbomer, Shirley
Stephenson, Jo Ann

San Marcos
Sulphur Springs
San Antonio
Eagle Pass



Stewart, Barbara Anne
Stoll, Pat
Storm, Marijo
Stowe, Mildred Louise

Hargill
Houston
Artesia, N. M.
Olney

Sundman, Joan
Sutherland, Pat
Swafford, Emily
Swarthout, Sylvia

San Antonio
Uvalde
Waco
Silsbee



Sykora, Annie May
Tate, Carolyn
Taylor, Barbara
Taylor, Mary

Waco
Abilene
Sherman
Batesda, Md.



Teagle, Carolyn
Teller, Virginia Irene
Temple, Carol Lynne
Templeton, Patricia

Houston
Henderson
Crockett
Long Beach, Calif.



Terry, Connie
Tesch, Millicent
Thomason, Gail
Thompson, Jane

San Perlita
Little Rock, Ark.
Fort Worth
Winfield, Kan.



Thornell, Eleanor Ann
Tiemann, Ginger
Tremble, Phyllis
Triesch, Frances

Port Arthur
Garland
Borger
New Braunfels



Trigos, Sandra
Tritt, Nita
Tutt, Peggy
Van Eerden, Janet

Monterrey, Mexico
Ardmore
Crossett, Ark.
Fort Worth



Van Eerden, Jean
Van Tiffelin, Rosemary
Varble, Ann
Varner, Mary Lohr

Fort Worth
Houston
Lebanon, Ky.
Parkersburg, W. Vir.





Vasquez, Conchita
Vela, Ofelia
Vestal, Charlotte
Vincent, Sally Stewart

*Casa Piedra
Laredo
El Paso
Sulphur, La.*

Wade, Ethelyn Annette
Wallace, Betty Jo
Ward, Alma
Wasson, Susan

*El Dorado, Ark.
Gillett, Ark.
Raymondville
Searcy, Ark.*

Watkins, Carolyn
Weathersby, Laura Lois
Weaver, M. Charleen
Welch, Ann

*Kilgore
McDade, La.
Turnersville
Kansas City, Mo.*

Wells, Vanna Carolyn
Wentzell, Mary Nell
Wessell, Jerry Dale
Whipple, Jill

*Little Rock, Ark.
Temple
Shreveport, La.
San Antonio*

White, Bobbie Jean
White, Glenda Rae
White, Nadine
White, Vida Lee

*Waco
Ardmore, Okla.
Hot Springs, Ark.
Vernon*

White, Tonya
Whitehead, Shirley
Whitmire, Sue Ann
Willemin, Martha Louise

*San Antonio
Longview
Edgewood
Jonesboro, Ark.*

Williams, Frances
Willitt, Carole
Wilson, Jacqueline
Wilson, Jean

*El Paso
San Antonio
Silsbee
New Orleans, La.*



Wilson, Mimi
Wilson, Sydne Lee
Wolford, Betty Jean
Woody, Freddie

*Vivian, La.
Alamogordo, N. M.
North Little Rock, Ark.
Palestine*

Wooten, Patricia
Wright, Marilyn Joy
Yates, Bettie
Yelverton, Jackie

*Birmingham, Ala.
Plainview
St. Louis, Mo.
Hattiesburg, Miss.*

Cleveland, Mrs. May Pearl
Donaldson, Lillie
Holland, Mrs. Lenn
McCandless, Mrs. Ada Mae



The Kress Foundation

Martin, Mrs. Clara
Melton, Mrs. Mayo
Simonson, Sarah M.
Stephenson, Mrs. Eula
Thomas, Glenda Gail
Vanderbeck, Mrs. Mary
Williams, Mrs. Angie Dee



Care of infants is an important part of the training practical nursing students receive.

Though in its first year, the Kress Foundation provides completely equipped hospital units as laboratories for student nurses.



A Big Fish Story . . . Number 56

Big sister juniors tell frolic-ing freshmen that "Forever more we'll be just pals, dear old pals."



Frosh get acquainted with Student Council hostess Yvonne Doland over TSCW's traditional picnic fare.



She's a freshman . . . need more be said?



When shall we three meet again?

Here's a sample of the top-notch acts that spurred audience enthusiasm at Freshman Assembly.



Andress, Helen
Block, Jacqueline
Campbell, Norma Jeane
Clark, Joy

Greenville, S. C.
Mexico City, Mexico
Kingfisher, Okla.
Galveston

Dreyer, Elsa
Flores, Pilar
Forrester, Shirley
Geddie, Anne

Texarkana
Fabens
Kansas City, Mo.
Camden, Ark.

Gomez, Ruth
Jeffers, Cathy
Maxwell, Doris
Merrill, Elizabeth

Austin
Dallas
Houston
Port Arthur

Mid-Term Students



Moore, Cherry
Peplowske, Celia
Reese, Rebecca
Rhodes, Dorcas

Prosper
Milwaukee, Wis.
Corpus Christi
White Deer

Roan, Carolyn
Severin, Janet
Skinner, Rusty
Suttle, Julia Beth

Lubbock
Overland Park, Kan.
Dallas
Lubbock

Tramel, Rose
Van Osdol, Carol
Welch, Ruth
Wescott, Ellen

Sulphur Springs
Kansas City, Mo.
Memphis, Tenn.
Pittsburgh, Penn.

Candidates for Ph. D.



ALICE KNAPPER MILSOM
Nutrition
Denton
Candidate for Ph.D.
in June



MAE YODER MOORE
Textile Technology
Denton
Candidate for Ph.D.
in June



EUCLID SMITH
Nutrition
Caldwell
Candidate for Ph.D.
in August

Texas State College for Women leads in another FIRST, in its half century crusade toward the improvement of higher education for women. During the academic year 1952-1953, curricula leading to Ph.D. and Ed.D. degrees in various areas of the Household Arts and Sciences were introduced.

Work leading to these degrees in the Household Arts and Sciences, or Home Economics, is available in no other college or university in Texas, and in but few institutions of higher learning in the country.

The offering of the doctoral degree in the College of Household Arts and Sciences at Texas State College for Women was made possible by the inauguration in this college of an extensive program of research in the various areas of interest included in the teaching program. The research program is housed in the Household Arts and Sciences Research Building—a building situated near the new building used for instruction in the College of Household Arts and Sciences.

The research program has two major objectives:

a. To aid individuals and families as well as many of the industries in Texas by finding many new facts in such important fields as food, clothing and shelter, as well as personal and group problems which appear in the every-day task of living; and

b. To give graduate students the opportunity of rounding out their education by working on research problems of every-day interest, using the most modern techniques and equipment available for finding new basic facts.

Those in charge of the research program in the College of Household Arts and Sciences at TSCW have had rich past experience in supervising similar research programs and in directing the doctor's and master's research programs of many young persons who now hold positions of leadership in academic, industrial, and governmental positions. Truly the homes and industries of Texas will profit by this new venture in higher education.

Of 10 women who now are working actively on doctor's programs, three will complete their work during the current year. These are: Alice Knapper Milsom, who is working on several aspects of child nutrition as her research project; Mae Yoder Moore, who is conducting a study on the technology of silk, and Euclid Smith, who is finding some of the relationships of the incidence of dental caries to food intake and nutritional status.

These three women, and the other seven who also are working on doctoral programs and who will complete their work at a later time, are in the vanguard of those who will follow in their steps toward this highest phase of scholastic achievement in the academic field.

The complete list of students taking graduate work during the 1952-53 long session is given below and on the following page.

CANDIDATES FOR THE PH.D. DEGREE IN VARIOUS AREAS OF THE HOUSEHOLD ARTS AND SCIENCES

Bever, Enid L.	Denton
Foods and Nutrition	
Caster, Bethel M.	Denton
Clothing and Textiles	
Humphries, Katie Boyce	Denton
Nutrition	
Ludeman, Helen	Denton
Nutrition	
Milsom, Alice Knapper	Denton
Nutrition	
Moore, Mae Yoder	Denton
Textile Technology	
Smith, Euclid	Caldwell
Nutrition	
Thomas, Elizabeth V.	Denton
Textile Technology	

DR. PAULINE BEERY MACK

Dean, College of Household
Arts and Sciences

CANDIDATES FOR THE ED.D DEGREE IN HOME ECONOMICS EDUCATION

Anthis, Fay Wright
Tannahill, Rosa Jeab

Houston
Beaumont

Candidates for the Master's Degrees



Barker, Laura Bernice	Wichita Falls
English	
Crisp, Doris Lynn	Dallas
English	
Elder, Vera Curtis	Graham
Foods and Nutrition	
Gray, Robbie Jean	Wilburton, Okla.
Clothing and Textiles	
Hard, Graham	Shallowater
Clothing and Textiles	
Head, Lucy Cary	Tyler
Library Science	
Hudiburg, Grace Burtis	Fort Worth
General Home Economics	
Lan, Lucy Yu Hu	Shantung, China
Nutrition	
Lathrop, Gertrude A.	Norwich, Conn.
Textiles	
Moran, Abby Duggan	Fort Worth
Library Science	
Rutkowski, Serbella B.	Dallas
Foods and Nutrition	
Schrader, Charlotte	Memphis, Tenn.
English	
Todd, Ercell Doss	Queen City
Nutrition	
Wood, Mary Alice	Denton
Speech	
York, Cora	Denton
Home Economics	

Other Candidates for the Master's Degrees in the Fields of Interest as Designated

Akerman, Minnie B.	Houston	Ford, Mary Elizabeth McClure	Fort Worth	Parnell, Lura Love	Jasper
Home Economics Education		Speech Correction		Child Development	
Anderson, Barbara K.	San Angelo	Gann, Rachel Huffhines	Denton	Perce, Emma Marie	Ysleta
Physical Education		Business		Library Science	
Bartram, Lucy S.	New Braunfels	Gassaway, Joyce M.	Denton	Phares, Beryl Michael	Dallas
Music		History		Education	
Beall, Marjorie Ann	Fort Smith, Ark.	Golightly, Nellie Inez	Dallas	Poindexter, Elizabeth Louise	Cleburne
Physical Education		Library Science		Musicology	
Beamer, Mary Walker	Denton	Guardia, Lida Betty	Penonoma, Panama	Raasch, Mildred G.	Bessie, Okla.
Speech		Education		Roberts, Mary Marshall	Winchester, Ky.
Benson, Betty Jane	Texarkana	Haines, Vergie Ruth	Canyon	Physical Education	
Physical Education		Recreation Administration		Robinson, Henryette Stevenson	Dallas
Blackmon, Peggy Louise	Lynchburg, Va.	Hodges, Hazel Jan	Dallas	Elementary Education	
Physical Education		Hupfield, Dorothy	Dallas	Rollins, Lois A.	Dallas
Blanton, Louise A.	Denton	Education		Library Science	
Home Economics		Jahn, Genevieve	Dallas	Schroeder, Hildegarde	Detroit, Mich.
Bonner, Merline Case	Atoka, Okla.	Library Science		Child Development	
Speech		Jordan, Betty Fay	Sherman	Sherwood, Bobbie Gene	Kilgore
Boyd, Elizabeth Stanton	Denton	Physical Education		Costume Design	
Education		Kamenitsa, Maxine Elliott	Fort Worth	Smith, Mary Lou	Denton
Breartley, Billie Jean	North Little Rock, Ark.	Child Development		Speech Therapy	
Library Science		Kruckenberger, Bonnie B.	Denton	Spivay, Doris Loraine	Houston
Brock, Allie B.	Denton	Library Science		Library Science	
History		Labruzzo, Gladys	Dallas	Spruce, Emily	Dallas
Brooks, Vivian Echols	Denton	Education		Library Science	
Interior Design		Leary, Edwina Pauline	Denton	Stallings, Dorothy Jim	Denton
Burgoon, Mary Elizabeth	Denton	Elementary Education		Business	
Business		Lewis, Genelia Elizabeth	Denton	Stallworth, Frances	Denton
Butterworth, Mary Alice	Worland, Wyo.	Chemistry		Home Economics	
Physical Education		Lewis, Katherine	Dallas	Stephens, Maryann Rose	San Bernardino, Calif.
Byrd, Dorothy Fay	Andrews	Library Science		Library Science	
Education		Light, Marguerite	Lipan	Sullivan, Mona G.	Whitesboro
Caldwell, Willie Mae	Dallas	Nutrition		English	
Psychology		Long, Virginia Beth	Dallas	Tisshammer, Dana Jean	Dallas
Campbell, Helen Buck	Denton	Physical Education		Library Science	
Foods and Nutrition		Loomis, Mary Wight	Texarkana	Townsend, Frances Hicks	Fort Worth
Campbell, Mildred	Jupiter, Fla.	Physical Education		Costume Design	
Library Science		Lynch, Mildred Karnes	Irring	Turrentine, Nell Jones	Dallas
Causey, Betty Jo	Kirbyville	Home Economics Education		Library Science	
Speech		McGown, Carolyn	Denton	Vaughn, Jane Barton	Denton
Colvin, Carolyn	Harlingen	English		Foods and Nutrition	
Physical Education		Martin, Alyce Janyce	Beaumont	Vermillion, Martha Hill	Athens
Conner, Bessie Irene	Winnsboro	Physical Education		Library Science	
Music Education		Martin, Mary Jean	Ballinger	Vermillion, Willie	Denton
Cox, Clyde Lucille	Lubbock	Sociology		General Home Economics	
Library Science		Matzke, Jo Ann	Houston	Waterman, Marie Denison	San Antonio
Cross, Betty Allen	Rosebud	Physical Education		Library Science	
Education		Mercier, Jean Horton	Denton	Wham, Beth Keeler	Denton
Crouse, Edith	Houston	History		Art Education	
Home Economics Education		Müller, Esther I.	Irring	Williams, Blanche Therese	Dallas
Dannelley, Florence	Denton	Library Science		Library Science	
Education		Morrison, Oakley	Fort Worth	Williams, Elizabeth	Houston
Davis, Winifred Juanita	Weatherford	Library Science		Yeargin, R. E.	Dallas
Library Science		Motley, Bess Ann	Mesquite	Youngblood, Glenda Garland	Annona
Denny, Sue Gayle	Crockett	Library Science		Recreation	
Library Science		Mullis, Hazel Page	Archer City,		
Dybvig, Rhoda Clarisse	Dell Rapids, S. D.	Library Science			
Physical Education		Nichols, Mary Alma	Denton		
Edwards, Lois Jean	Comfort	Home Economics Education			
Physical Education		Normile, Carole E.	Denton		
Falconer, Marjorie Ward	Dalla	Education			
Guidance					

Now Is Their Hour



Senior Beauty Nominees



Carol Runyan



Gloria Cabron



Betty Ann Timmerman



Senior Beauty
Delores Fowler

Junior Beauty Nominees



Otilia Garcia



Marshalene Green



Patsy Stagg



Junior Beauty
Margot Dayton



Sophomore Beauty
Joy McDermett

Sophomore Beauty Nominees

Claire Williams



Jonetta Lovett



Sheena Currie

Freshman Beauty Nominees



Teresa Benevides



Betty Jones



June Kelley



Freshman Beauty
Patsy Rich



Aggie Sweetheart
Claire Williams



Queen Betty Ann of the House of Timmerman
Sovereign Ruler of the Rosebud Festival



The Most Beautiful In The Realm

Adams, Rebecca Jane
Allison, Naomi Eliza
Aughtry, Bette Bob
Bailey, Alice Lucinda
Barr, Agnes Rutherford
Becker, Cora Jane
Benavides, Maria Teresa
Bernhardi, Elsie Louise
Berry, Laura Peterson
Boultinghouse, Kathryn Louise
Bow, Fannie
Boyd, Catherine Sue
Brabham, Shirley Ann
Bracewell, Venita Jean
Brasher, Susan Westlake
Bristow, Carol Ann Christine
Brown, Barbara Jean
Brown, Patricia
Burns, Olga Taeresa
Cabron, Gloria Ann
Calderon, Bertha
Carrasco, Triny
Correa, Anita
Currie, Sheena Jessie Weir
Dahl, Barbara Jane

Davis, Lois Glenn
Dayton, Margot-Anne Isabelle
Dean, Marcia Cherry
Dietert, Carolyn
Downing, Jo Dean
Dunbar, Rena Anne
Ehlers, Jean Babette
Fouts, Jo Ann
Fowler, Delores Jeannette
Frazier, Carol Jane
Fuller, Jackie Balthrop
Garcia, Otilia Cuellar
Gardner, Carla Frances
Garner, Nancy Carroll
Garrett, Barbara Susan
Glass, Allie Jeanne
Gosney, Vivian Lorraine
Hanshaw, Greta Gail
Harrington, Nan
Hefley, Beverly Jean
Heidmann, Erika Adele
Hemphill, Sylvia Ann
Hemley, Peggy Diane
Hollis, Ann
Jack, Martha Jeanne

Jenkins, Ann Elizabeth
Johnson, Vera Katherine
Johnston, Mary Lou
Jones, Elizabeth Anne
Jones, Wanda Mae
Keith, June Raye
Kindel, Santa Marion
Kulak, Karyl Nona
Lane, Barbara Jane
Laros, Katherine Peter
McAlister, Caroline Agnes
McBrierty, Martha Jane
McDermott, Joy Anna
McFarlane, Barbara Frances
Massenburg, Edith Markham
Medlock, Mary Lou
Miller, Elizabeth Ann
Murphey, Conrad Elizabeth
Nixon, Virginia Joyce
Pena, Frances Armida
Phillips, Frances Sue
Phillips, Peggy June
Potts, Patricia Ruth
Pulver, Madelyn Elizabeth
Renfro, Lavalla Ann

Rose, Elizabeth Payne
Runyan, Mary Carolyn
Schwartz, Laura Ann
Shaw, Shirley May
Shinkle, Sally Lou
Simmons, Ann Frances
Simmons, Lou Ida
Singleton, Beth
Slaughter, Betty Jo
Smith, Marilyn Dee
Stagg, Peggy Sue
Stephenson, Jo Ann
Stewart, Barbara Anne
Strickland, Patsy
Timmerman, Betty Ann
Thomason, Barbara June
Tolbert, Arra Ann
Tompkins, Mary Alice
Van Court, Helen Maxine
Wade, Ethelyn Annette
Wagley, Betty Sue
Wells, Vanna Carolyn
White, Ollie Jo
Wilkes, Shirley Jean
Wilson, Mimi Jo

Redbud Royalty



Queen Betty Ann Timmerman,
King John A. Guinn and Crown Princesses Allie Jeanne Glass, Agnes Barr, Jane McBrierty and Beth Singleton.



Ladies-In-Waiting Janice Perkins, Jo An Rutledge, Dorothy Gene O'Hara,
Bettye Coffee, Hilda Beth Nowotny and Peggy Logan.



Posture Queen

Delores Fowler



*Her Royal Highness Jane McBrierty
Queen of the Cotton Ball*



The Cotton Court

Mary Helen Winston, Allie Jeanne Glass, Cora Jane Becker, Queen Jane McBrierty,
Gloria Bendy, Peggy Robinson, Lucinda Bailey and Barbara Stewart.

Who's Who



Naomi Allison



In American Universities and Colleges

Bettye Coffee



Mary Davenport

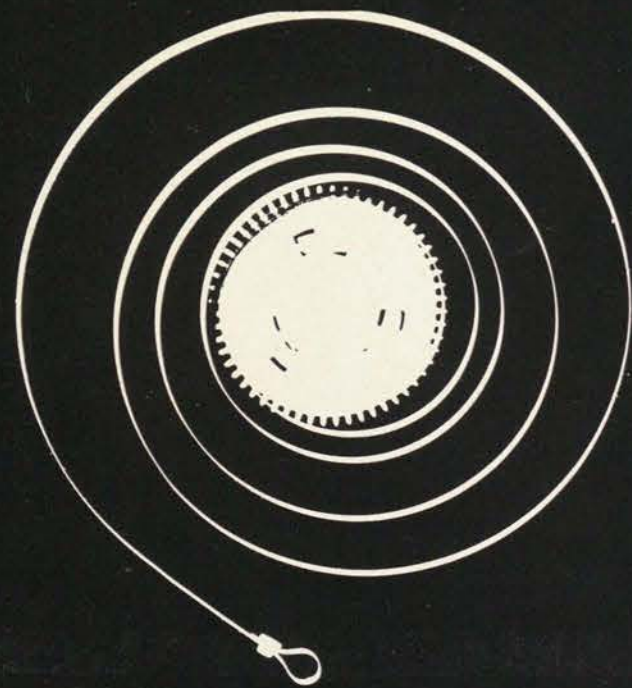

June Dawson



Babette Ehlers



Allie Jeanne Glass



Minnie Belle Gutsch



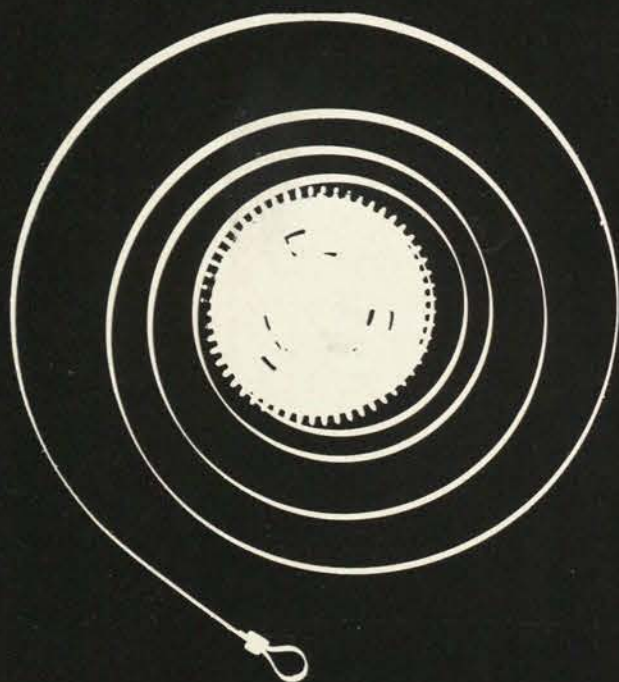

Jane Hatley



Ernestine Lowrie



Johnnie Marie Jackson



Sara Nelson



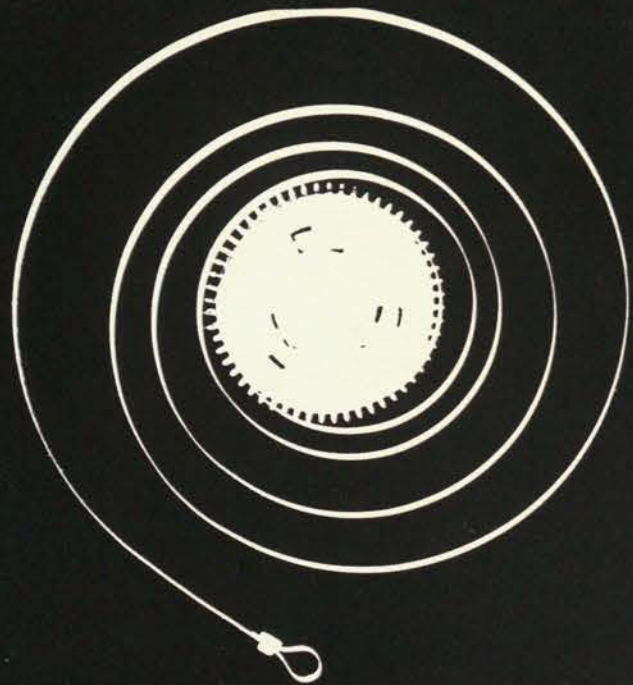

Hilda Beth Nowotny

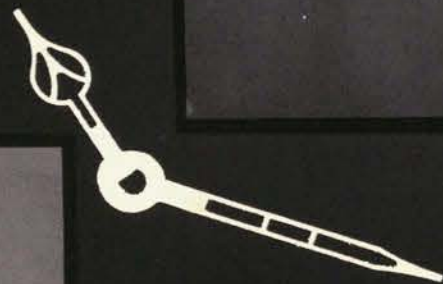

Jamiee Perkins



Charlotte Schrader

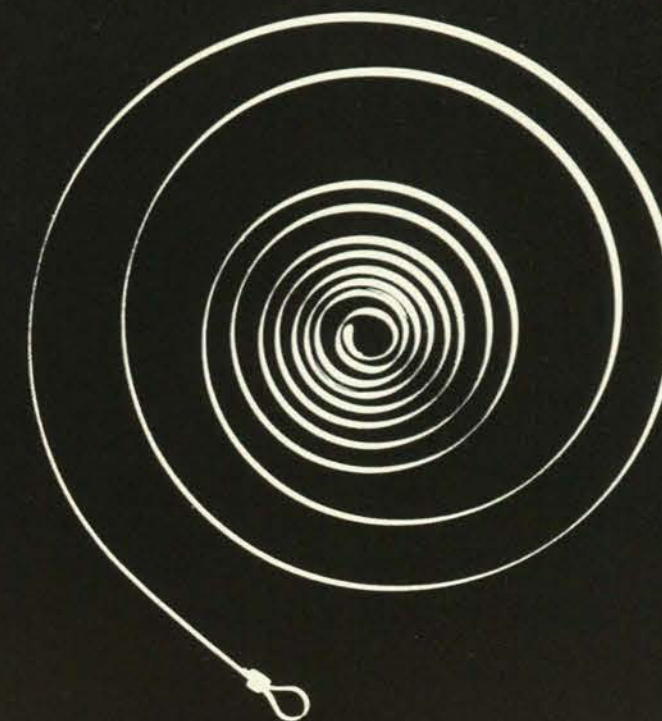

June Sherrill



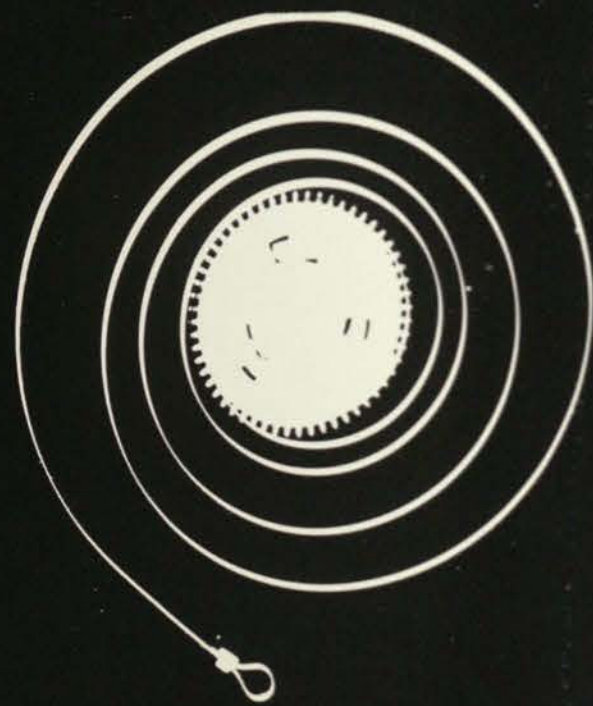

Gerane Smith



Nancy Thomas



Betty Ann Timmerman

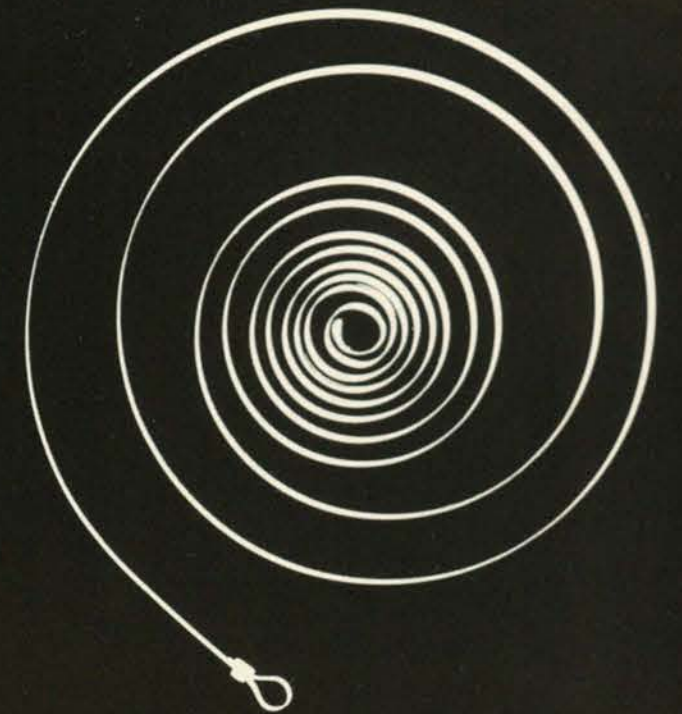

Judy Whitson



Take Time To Belong

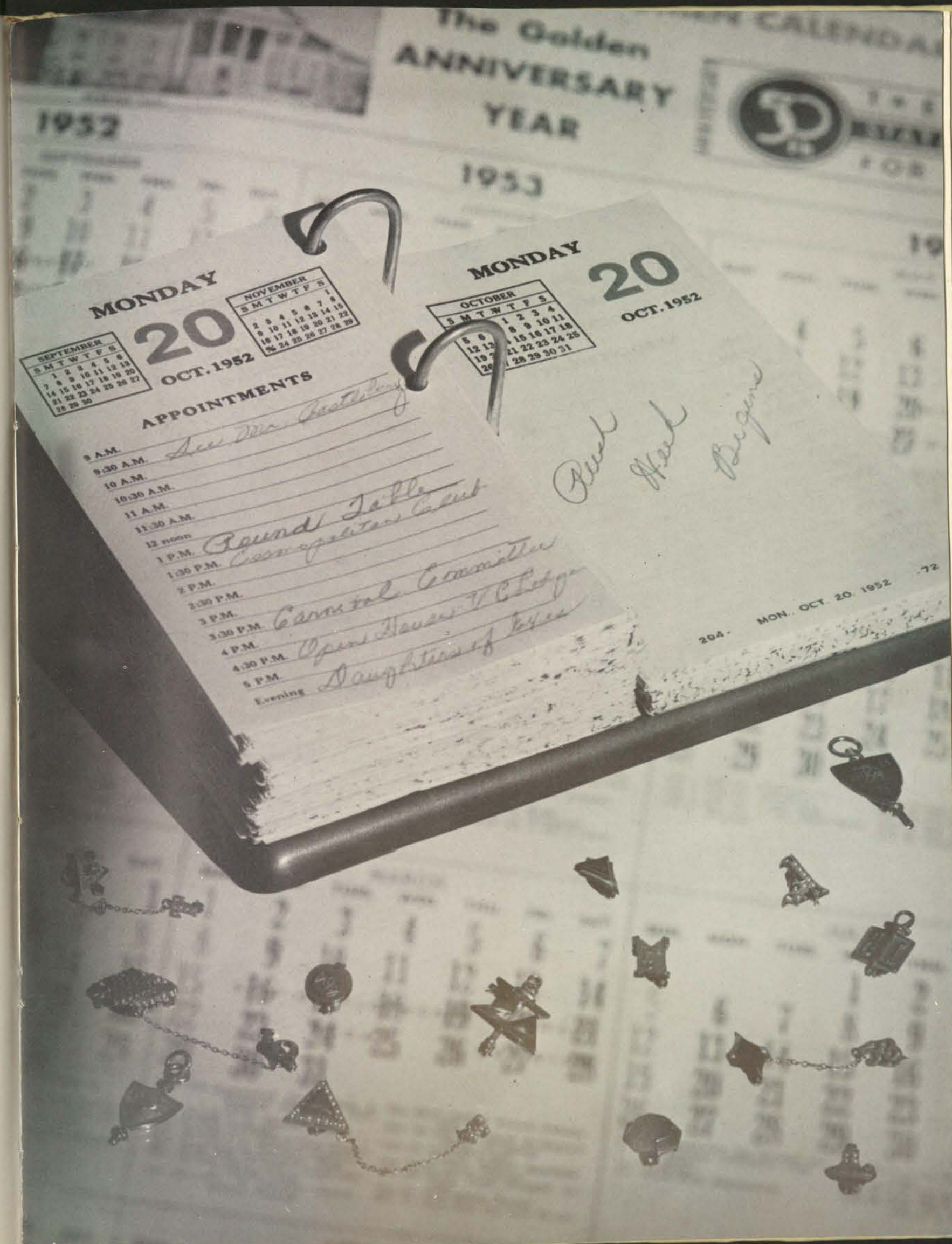

Association for Childhood Education

Future teachers looking at the Demonstration School library display on children's literature with two students are Barbara Bass, third vice-president; Mary Nell Ross, second vice-president; Annette Tankersley, president; Carolyn Vaughan, secretary-treasurer; and Frances Vinson, first vice-president.



Departmental Clubs



Biology Club

Marlena de Hoyos, president; Katherine Haddad, secretary-treasurer; and Carolyn Somers study cell division during a practice period in the laboratory.



LeCercle Francais

Catherine Lee, vice-president, gets ready to set the controls as Billy Moore, secretary-treasurer, puts a record on the turn table. Joy Jordan, president, practices her French accent.



E.V. White Math Club

Kathryn Clonts, president, explains how she arrived at her answer to Ann Coody, vice-president, and Olga Ruiz, secretary.

English Club

Hilda Hale, president, and Bobbie Jean Jasper, secretary, listen as Dr. Gladys Maddox, sponsor, reads a passage from Shakespeare.



Fine Arts Club

Beth Singleton, president, describes a few fundamentals of painting to Margot Dayton, vice-president; Pat Magruder, exhibit chairman; Sue Parker, secretary, and Graciela Pena, treasurer.



Health, Physical Education and Recreation Professional Club

Ellie Smith, vice-president, plays the piano as Ellen Brient, recording secretary; Cathy Edmundson, president; Joyce McDowell, corresponding secretary; and Sara Dunn, treasurer; reminisce by singing some Tessie favorites.



Home Economics Club

Keeping up with the latest in fashions and home decorations are Flossie Peters, reporter; Jo Ann Doughty, treasurer; Gloria Cabron, secretary; Allie Jeanne Glass, president; and Dorothy Bryan, vice-president.

Journalism Club

Ruth Ann Tipton, president, gets the first copy of the Daily Lass-O as it comes off the press while Clara Jones, vice-president, hands Carol Koenig, secretary-treasurer, her copy.



La Junta

Irma Garcia, treasurer, tries on a colorful Panamanian costume while Olga Ruiz, president; Lupe Pena, vice-president; Gloria Hernandez, secretary; and Carol Vandenberg, historian; look on.

Kappa Epsilon Mu

Kathryn Clonts, treasurer; June Dawson, secretary; Mary Farlow, president; and Margaret Ritter, vice-president; get ready to perform a chemical experiment.



Library Science Club

Shirley Lowrie, secretary; Laura Stephens, reporter-historian; Joyce Hague, president; Martine Hornburg, vice-president; and Jean Dickenson, treasurer; become more familiar with material at the Bralley Library.



Merchandising Club

Bettye Ann Hatcher, vice-president; and Moonyeen Willy, secretary-treasurer; help Betty Jo Slaughter, president, choose her Easter bonnet.



Music Club

Margie Douglas, vice-president; Phyllis Possehl, secretary-treasurer; and Ruth Carolyn Byrd, president, take time out for a few bars of Stardust.

Occupational Therapy Club

Mecca Grant, treasurer; Ann Johnson, secretary; Joyce Davis, vice-president; Flo Randlett, art and publicity chairman; and Jerry Johnson, president, work on their marionettes which they will use in their annual puppet show while Shirley Fish, historian, gives a few pointers.



Professional Business Women

Betty Jo Slaughter, social representative; Noliah Boone, president; Sara Nelson, vice-president; Jane Onofrey, treasurer; and Louise Neely, secretary; check figures on proceeds from their student directory sale.

Speech Club

There's no business like show business agree Jean Armistead, treasurer; Gloria Bendy, vice-president; Patsy Jo Nash, president; and Ann Hemphill, secretary.

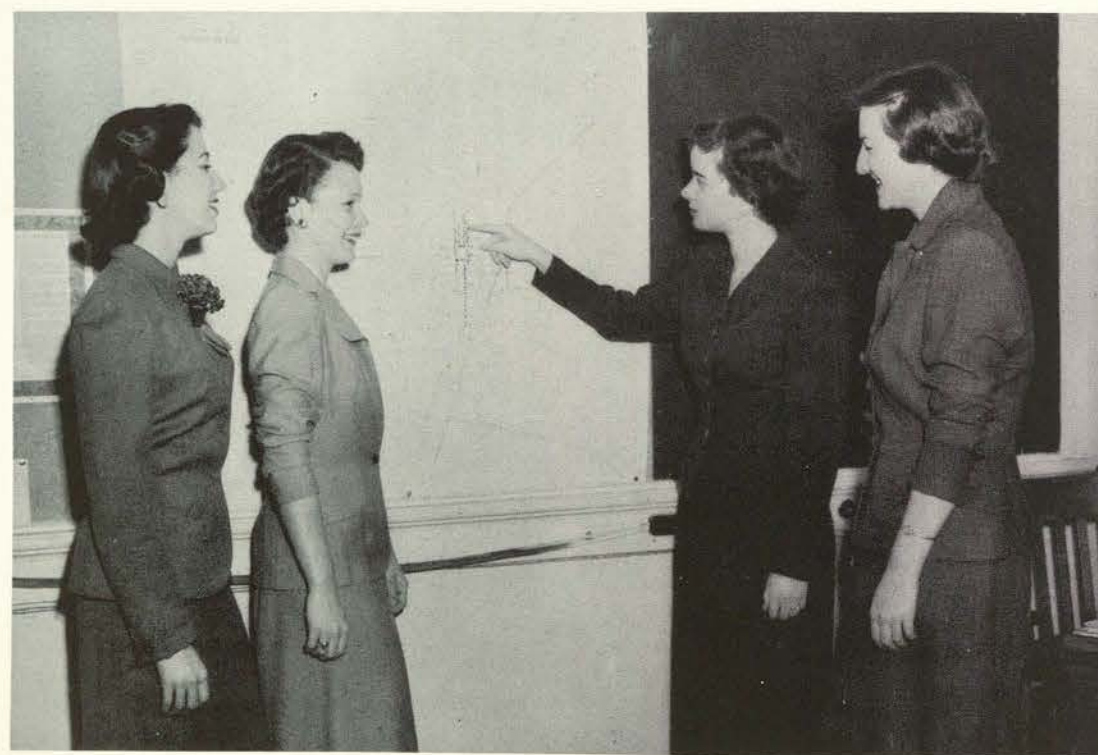

Sociological Society

Patsy Potts, secretary; Jamie Branson, president; Joyce Howell, vice-president; and Pat Mullins, treasurer, study a population map of Denton.

Alpha Kappa Delta

Trying to solve a problem from a sociological standpoint are Bettye Coffee, vice-president; Jeannine Buckley, president; and Hilda Beth Nowotny, secretary-treasurer.

Honorary Fraternities

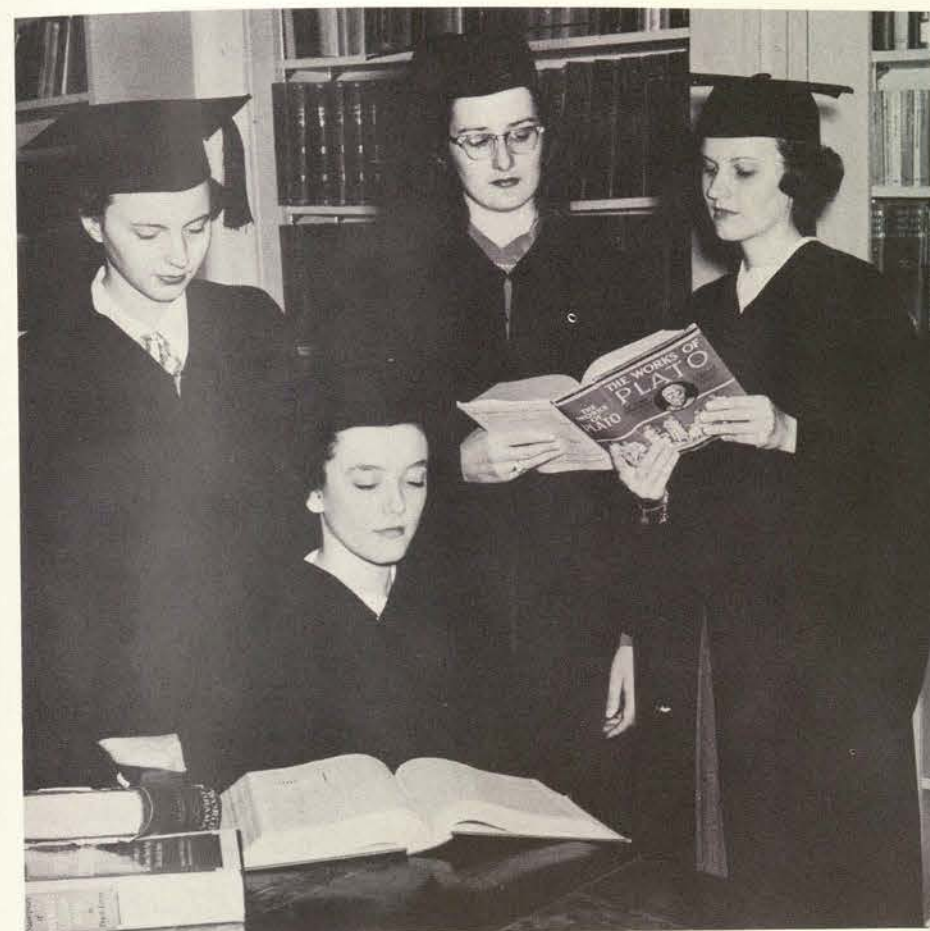

Alpha Chi

Sara Nelson, vice-president, reads over the shoulder of Jane Higginson, treasurer, while Noliah Boone, secretary, and Charlotte Schrader, examine a volume of Plato.



Alpha Lambda Delta

Trying to solve the world's problems is this scholarly panel made up of Marilyn Dee Smith, historian; Helen Smart, treasurer; Beverly Hefley, president; Sue Stewart, secretary; and Ruth Breazeale, vice-president.



Beta Beta Beta

Carolyn Somers, vice-president, and Patsy Poduska, secretary-treasurer, give advice to Jane Higginson, historian, and Naomi Allison, president, as they arrange a biological display.



Delta Phi Delta

Discussing the finer points of modern art are Patricia Martin, treasurer; Dorothy Smith, publicity; Loretta Wheeler, historian; June Sherrill, president; Margaret Hodge, secretary; Graciela Pena, Palette editor; and Laura Schwartz, vice-president.



Iota Sigma Pi

(Chemistry)

Joyce Davis, vice-president, checks the pressure while Eva Lou King, president, and June Dawson, secretary-treasurer, watch the reactions during a chemical experiment.

Kappa Alpha Mu

(Photographic Journalism)

Johnnie Marie Jackson, vice-president, models for Judy Whitson, president, while Mary Davenport, secretary-treasurer, holds the lights.



Kappa Mu Epsilon

(Mathematics)

Pat Poduska, president, and June Dawson, secretary, work out a problem on the board while Ann Coody, vice-president, and Ellen Kuehn, treasurer, check the answer with the slide rule.

Omega Rho Alpha,
(*Freshman English Majors*)

Analyzing the different types of stories in the Daedalian Quarterly are Pat Wright, treasurer; Shirley Brabham, secretary; Sterett Russell, vice-president; and Patsy Kelley, president.



Sigma Alpha Iota
(*Music*)

Annie Laura Kelley, editor, June Ford, treasurer, Ruth Carolyn Byrd, vice-president, Ethel Coffee, sgt.-at-arms, Barbara Haygood, chaplain, and Jane Hatley, president, await arrivals at one of the year's Concert and Drama performances.



Phi Upsilon Omicron
(*Home Economics*)

Officers are: (seated) Barbara Thomason, corresponding secretary; Florence Ledwig, chaplain; Mary Ann Pinckney, marshal; Joanne Branch, treasurer; Donna Tag, recording secretary; and T. J. Bragg, vice-president. (Standing) Beverly Runnels, librarian; Mabel Faltin, president; Florine Peters, historian; and Janice Perkins, marshal.



Pi Lambda Theta
(*Prospective Teachers*)

Discussing different fields for prospective teachers are Florence Hagland, secretary; Ernestine Lowrie, vice-president; Nancy Thomas, president; Guadalupe Pena, treasurer; and Mrs. Dulcie Christian, reporter.



Sigma Pi Beta
(*Economics and Business*)

Jane Onofrey, president, Sara Nelson, vice-president, and Nolia Boone, secretary, read the latest material in the business world.

Sigma Tau Delta
(*English*)

Rita Melder, secretary, Dot Bryan, historian, Mary Nell Odle, president, and Carie Jane Farr, vice-president, listen to records of Hamlet.



Zeta Phi Eta

(Drama and Speech)

Ann Fouts, vice-president, Patsy Jo Nash, marshal, Harriet Dick, president, and Nancy Thomas, corresponding secretary, test an audiometer at the Speech Clinic.



Theta Sigma Phi

(Journalism)

Reading up on activities of women journalists are Mary Davenport, secretary, Judy Whitson, vice-president, Johnnie Marie Jackson, treasurer, and Jeannette Hardage, president.

REGIONAL CLUBS

Arkansas Club

Taking time out to catch their breath after a hike through the woods are Sue Beard, vice-president, Liz Swift, president, Jill Malone, secretary, and Fannie Bow, treasurer.



Bryan-College Station Club

Reminiscing while looking at an Aggie annual are Allie Jeanne Glass, vice-president, and Liz Miller, president.



Coastal Bend Club

Sheena Currie, vice-president, Carolyn Vetter, secretary-treasurer, and Glenda Murray, president, take time out for fishing during a week-end lull.



Cosmopolitan Club

Going out for the week-end are Ann Dacus, vice-president, Lois Breedlove, treasurer, Lois Davis, president, and Mary Lou Medlock, secretary.

Dallas Club

Back from a shopping trip to Dallas are Margaret Ann Pearson, treasurer, Jean Littlefield, vice-president, and Mary Ann McFerran, president.



East Texas Club

Jo Ann Orr, president, Mary Guinn, social representative, and Joy Wells, vice-president, catch up on the latest happenings in East Texas.

El Paso Club

Wearing bright festive skirts are Carolyn Waugh, secretary-treasurer, Marilyn Smith, vice-president, and Minnie Belle Gutsch, president who look over some Mexican curios.



Fort Worth Club

Mary McGee, vice-president, Mary Fenechis, president, and Joan Oliver, secretary-treasurer, pick out their horses before an afternoon ride.



Galveston Club

Janette Stuart, president, Patsy Richmond, vice-president, and Liz Heidrick, secretary-treasurer, enjoy a warm Texas sun before going in for a swim.

Heart of Texas Club

Barbara Thomason, treasurer, Joyce Connaway, secretary, Betsy Whiteside, vice-president, and Louise Bane, president, spend the afternoon admiring the Botanical Gardens.



Houston Club

Louise Neely, secretary, and Sally Hays, president, get ready to make the long trip home.



Laredo Club

Thelma Rodriguez, reporter, struggles with a can of peaches while Elba Sanchez, president, Lupe Rubio, treasurer, and Zonia Guerra, historian, eat crackers.



North Texas Club

Taking a rest under a shady tree are Ann Tolbert, treasurer; Laura Wisdom, president; Patsy McClendon, secretary; and Beth Tucker, vice-president.



Panhandle Club

Greeting TSCW visitors with a familiar Texas "howdy" are Yvonne Spence, president; Robbie Sue Richardson, secretary-treasurer; and Donita Gunter, vice-president.



Rio Grande Valley Club

Picking daffodils to add a bright touch to their dormitory room are Juanita Cantu, president, and Yolanda Ramirez, vice-president.



Southeast Texas Club

Ready for a touch of Southeast Texas weather are Susan Merrill, treasurer, Leona Dubose, vice-president, Marilyn Marsh, president, Rita Melder, social representative, and Jo Ann Doughty, secretary.

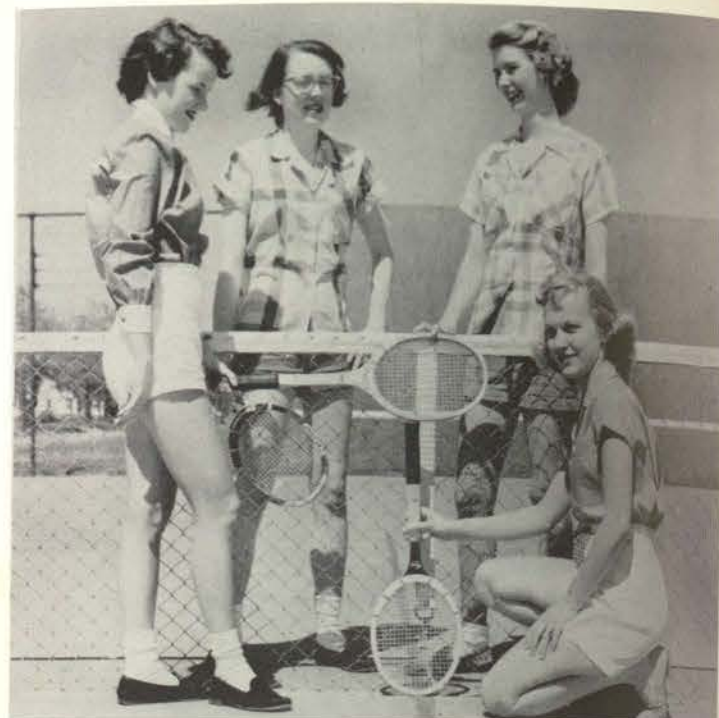

San Antonio Club

Checking the height of the net before a round of tennis are Claire Williams, secretary, and Cora Jane Becker, vice-president, while Betty Brown, treasurer, and Sallie Zimmerman, president, look on.



Tennessee Club

Sue Harris, president, Martha Jane Rackley, vice-president, and Jan Lowrie, secretary-treasurer, take time out to talk about the hills of home.

Wichita County Club

Pat Mullins, president, and Mary E. McCarty, secretary, make one last attempt to get home for the Easter holidays.

RELIGIOUS ORGANIZATIONS



Baptist Student Union

Helen Smart, devotional vice-president, Libby Harris, secretary, Renna Johnston, enlistment vice-president, and Emma Lou Porter, Y. W. A. representative, listen to Betty McDaniel, president, as she reads from the Bible.



Hillel Foundation

Jody Oppenheimer, secretary, Jo Ann Simmons, vice-president, Ione Weisberg, president, and Jacqueline Block, treasurer, leave the Little Chapel after their Friday service.



Newman Club

Discussing religious activities for the year are Julie Bourg, vice-president, Flo Ledwig, secretary, Bertha Calderon, reporter, Father Walter, sponsor, Barbara Meyer, president.



Wesley Foundation

Mary Lou Skaggs, Birdseye editor, Jill Malone and Shirley Wilkes, SCRA representatives, plan out a weekly discussion session.



Presbyterian Student Association

Taking a break with some card playing are Suzanne Garland, secretary, Betty Jo Smith, outreach committee chairman, Caroline McAlister, fellowship committee chairman, Mary Ann McFerran, SCRA representative, and LaVerne Barrow, deputation chairman.

Special Interests



Campus League of Women Voters

Judy Whitson, vice-president, and Rena Dunbar, secretary, watch Peggy Robinson, president, cast her vote during CGA election.



Daughters of Ex-Students

Listening to records at the Ex-Student Center are Dorothy Heaton, vice-president, Martha Kahler, president, Carolyn Nunnallee, secretary, and Pat Bryan, treasurer.



International Relations Club

Naomi Witt, publicity chairman, Martine Hornburg, secretary-treasurer, and Beverly Turner, president, keep up with international affairs.



Radio Guild

Gloria Bendy, vice-president, puts a record on the turntable, while Suzanne Garland, treasurer, watches Pat Brown, president, and Harriet Dick, secretary, read a script.



Tessie Players

Pat Brown, vice-president, and Gloria Bendy, secretary, paint a piece of scenery for a Tessie Players production while Jo An Rutledge, president, and Liz Stroop, treasurer, offer some suggestions.

LITERARY-SOCIAL CLUBS



Adephian



An oriental touch is added to Rush Week activities by Mrs. Marion de Coligny, sponsor, Margaret Fletcher, president, Clydene Harris, social representative, Dorothy Bryan, secretary, Carolyn Vaughn, vice-president, and Bobbie Lee, treasurer.



Modeling afternoon wear at their rush party are Nancy Russell, parliamentarian-historian, Barbara McFarlane, president, Barbara Garrett, vice-president, June Ford, pledge captain, and Joy Jennings, secretary-treasurer.

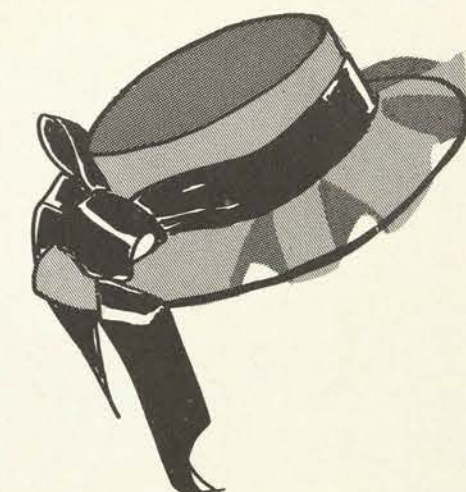

Aglaian



Art lessons come free by AFP artists Pat Woolverton, secretary, Jo Ann Blasingim, historian, Carolyn Runyan, vice-president, Patsy Richmond, president, Betty Lathrop, rush captain, and Eunice Dolson, treasurer.

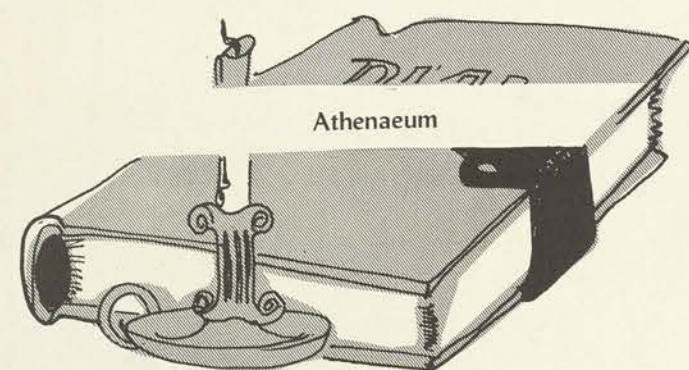

Athenaeum



Bamboo huts and coconut trees set the stage for the Betsy Ross party. Helping to take students to the land of hula were Frances Hobson, secretary, Quincy Carraway, president, Peggy Logan, social representative, Wanda Meier, treasurer.

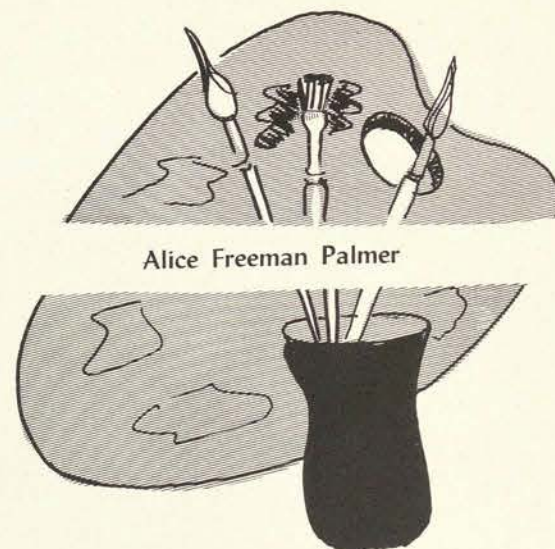

Alice Freeman Palmer



Rushees were taken down to Mike's Place in the Roaring 20's with the help of Frances Owens Nuckels, vice-president, Mildred Center, treasurer, Gerry Johnson, secretary, and Wanda Vacker, president.

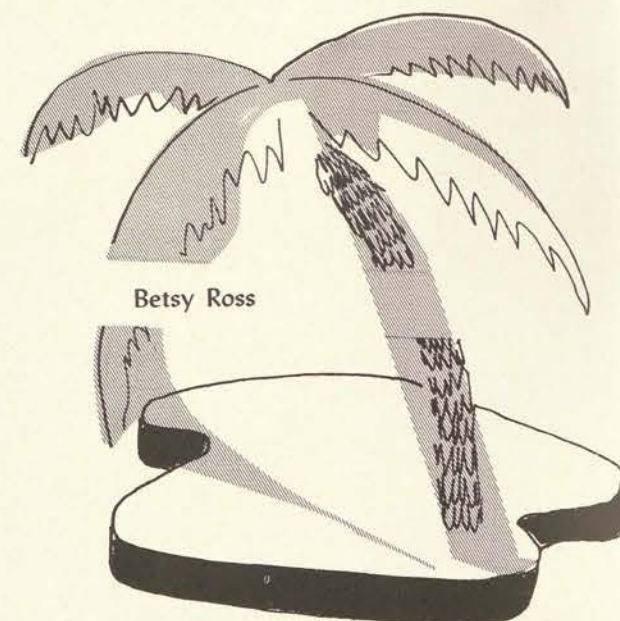

Betsy Ross

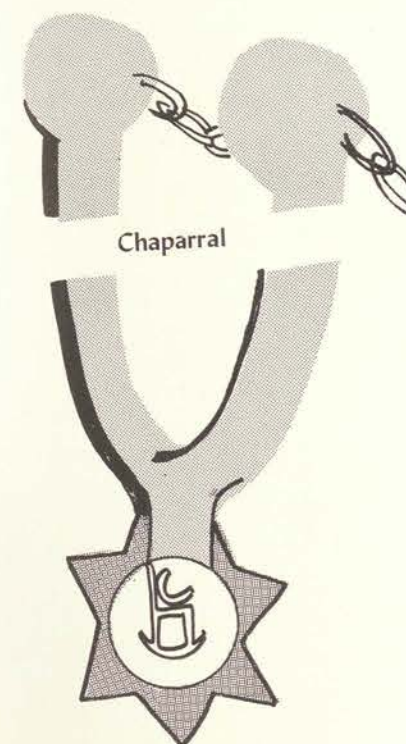

Chaparral



Sittin' on the old top rail at the Lazy C Ranch are Frances Vinson, treasurer; Dorothy Gene O'Hara, pledge captain; Minnie Belle Gutsch, social representative; and Betty Jo Slaughter, historian, while Laura Schwartz, vice-president; Jamie Branson, secretary; and Ernestine Lowrie, president, light the way.



Delian

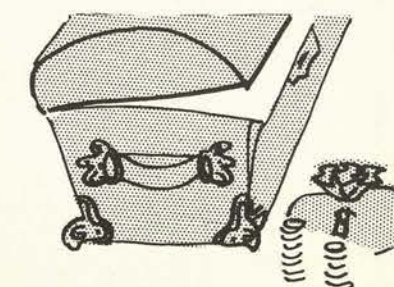

Linda Irvine, secretary, and Ann Minick, president, guard the Delian treasure-chest. They are backed up by Bessie Mae Barnett, vice-president; Margaret Ritter, treasurer; and Clara Jones, historian.



Ruth Ann Tipton, vice-president; Jacqueline Way, secretary; Gloria Cabron, social representative; June Ross, treasurer; and Elizabeth Wilson, president, provide hospitality the "JHL way."

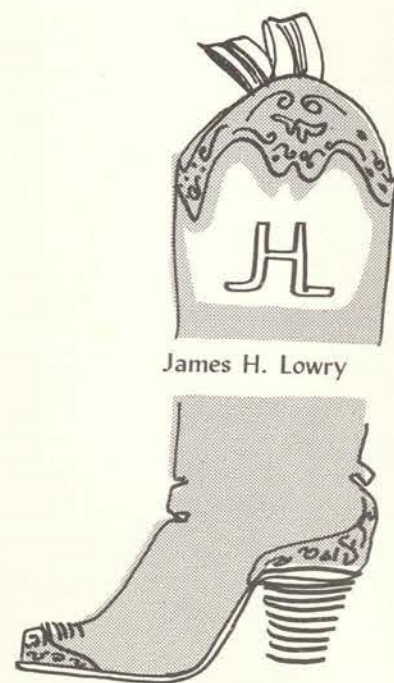

James H. Lowry



L'Allegro



Engrossed in a bingo game are Mary McIntosh, vice-president; Jo Ann Stewart, president; Almeda Kelldorf, treasurer; and Winnie Gibson, secretary.

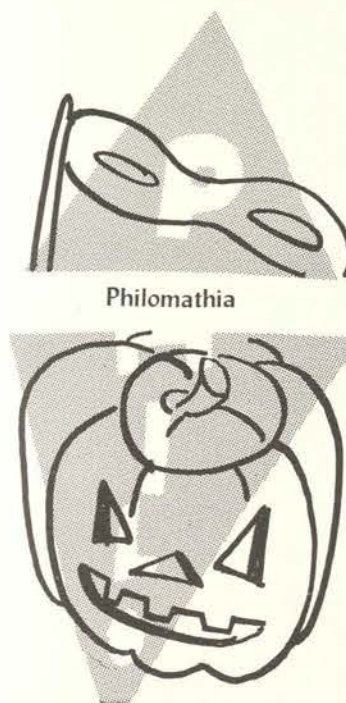

Philomathia



Smiling a welcome to their rush party guests are Arlene Krueger, vice-president; Jane Onofrey, secretary; Ann Herring, president; Cora Jane Becker, treasurer; Barbara Walker, pledge captain; and Betty Ann Timmerman, social representative.



Hostesses in the MEB gypsy tearoom are Ann Hollis, treasurer; Allie Jeanne Glass, social representative; Connie Murphey, secretary; Dottie George, historian; Donna Tag, vice-president; and Babette Ehlers, president.

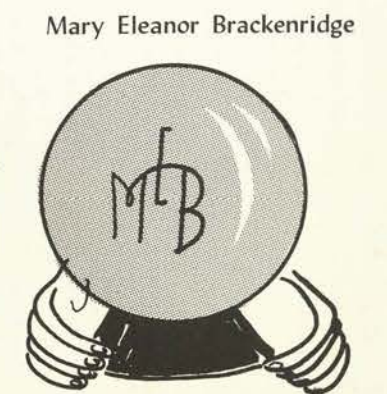

Mary Eleanor Brackenridge

Time for Work and Play

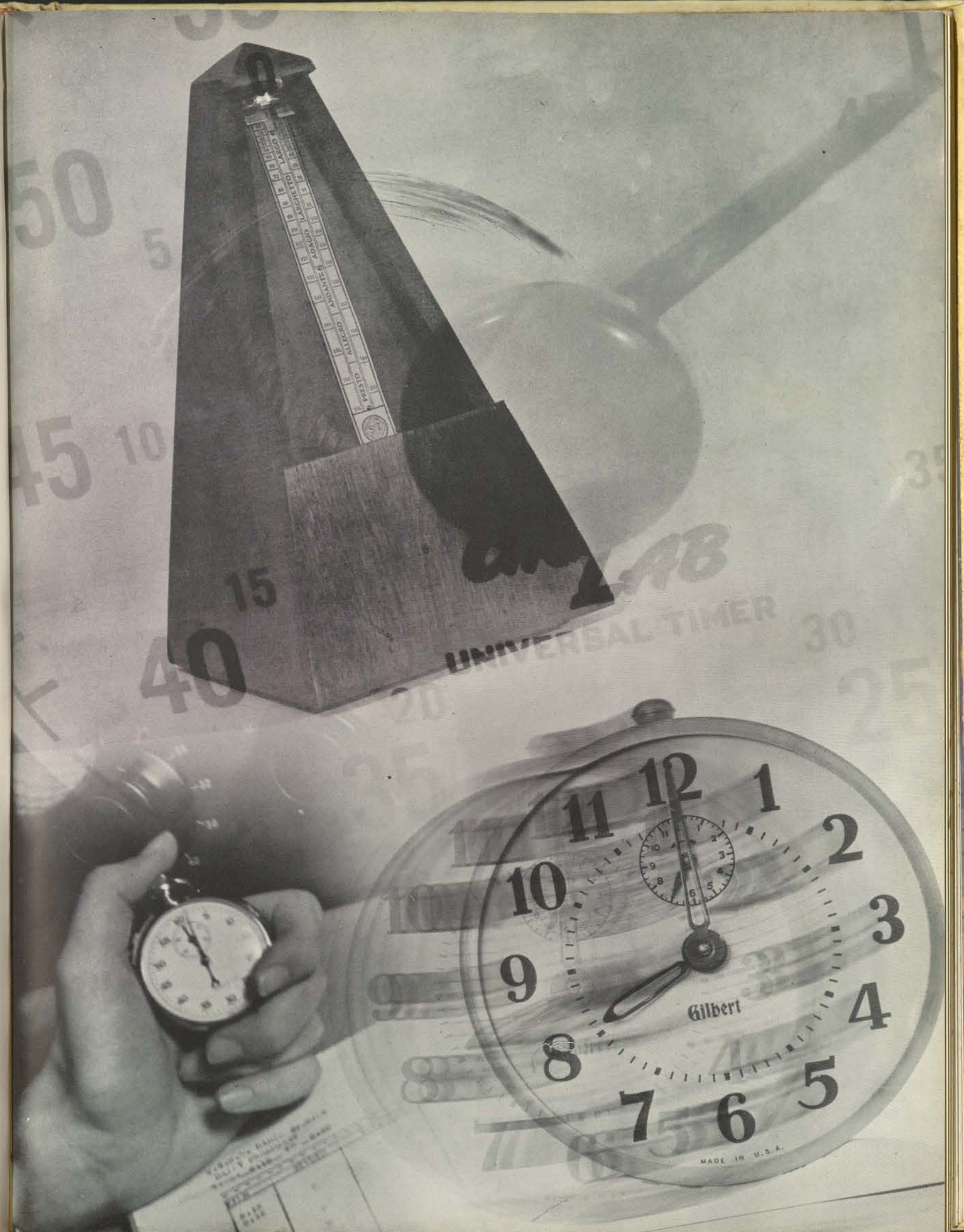

The Stars We'll Remember

The 1952-53 star-studded Concert and Drama Series presented outstanding artists in every field of art as well as the best in campus talent.

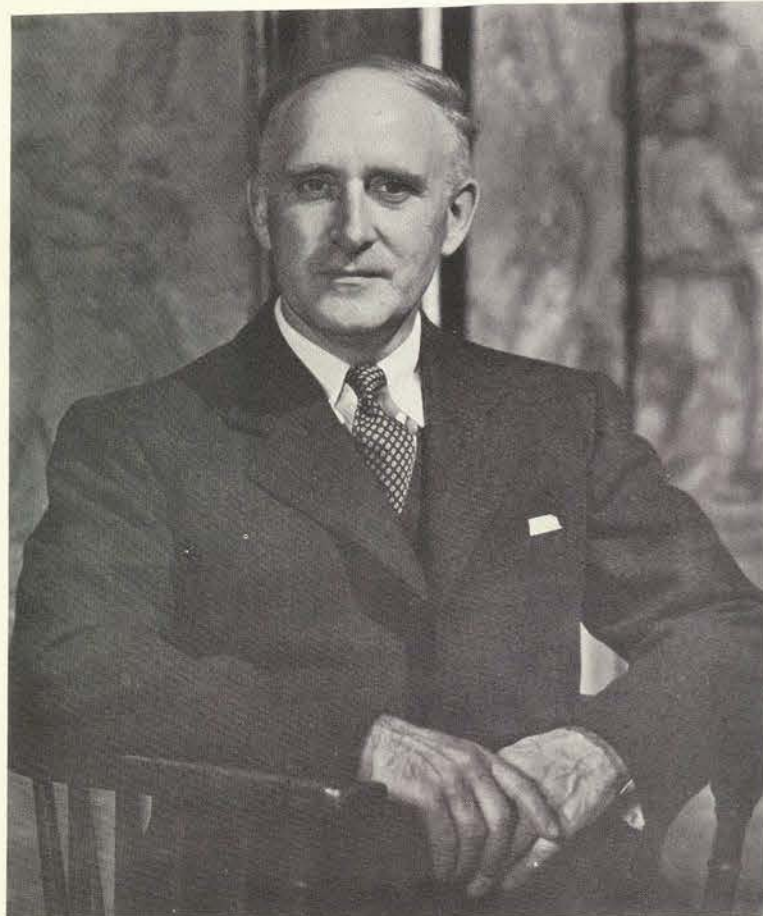

EDMUND GIESBERT

"Painting is silent poetry"

Edmund Giesbert has the rare gift of lecture appeal that captivated his TSCW audience. Recognized as one of America's foremost portrait painters, he further delighted his listeners by doing a portrait as he talked.



OGDEN NASH

"Poetry is speaking painting"

The light verse of Ogden Nash is the cartoon of poetry, TSCW discovered when the original writer visited the campus in April. He proved conclusively that laughter is the world's best medicine as he read his sharp and witty poems and commented on what prompted their creation.



ALFRED AND HERBERT TELTSCHIK

"And the night shall be filled with music"

The Teltschiks, brilliant brother keyboard team, were applauded here, as everywhere else, for the dazzling unity of their two-piano performance. The one-time Texans brought their own pianos in specially built bus in order that the two would be evenly tuned.



NATIONAL OPERATIC SEXTET

"Music is the speech of angels"

A group of six soloists each famous individually, on Broadway, radio, opera, or the concert stage, presented best-loved selections from opera and operetta in one of the high notes of the C&D series. The informality and stage personality of the sextet, individually and as a group, made the program one students will not soon forget.



Dublin Players

"The Play's the thing"

The Dublin Players, new Irish company regarded as the finest to come to the United States from abroad in over twenty years, romped through two performances on the campus with typical humor and finesse.



The Players held the audience spellbound in scenes like this one from "Pygmalion." One of the delightful Dublin actors commented backstage that the audience-actor relationship was one of "Loving affection."



BENNO AND SYLVIA RABINOFF

"Music is love in search of a word"

A magnificently talented violinist and his equally accomplished accompanist wife appeared in a joint recital, part of their world tour.



HERVA NELLI

"Song is more lasting than riches"

TSCW thrilled to Herva Nelli's great soprano voice. Her flawless program of lovely arias and songs in four languages plus a charming stage presence enchanted her audience.

HARRIETTE ANN GRAY AND DANCE COMPANY

"On with the dance! let joy be unconfined"



TSCW welcomed a return performance by one of the nation's outstanding dance groups, recognized for superb technique combined with the freshness of youth. Three former students are among the dancers.



From the series, "Dance Cartoons," Miss Gray dances "Our World Today?", a humorous interpretation of the world situation.





"Say it with music . . ."

ORCHESTRA

PERSONNEL

Patsy Blasingim, Kathryn Boultinghouse, Ruth Carolyn Byrd, Margaret Douglas, Margaret Eudaly, Mary Fenichis, Barbara Frisbe, Marilyn Glass, Jane Hatley, Clara Ruth Hooten, Beverly Keisling, Sarah Latch, Ernestine Lowrie, Jan Lowrie, Carla McMullan, Dorothy Nethery, Pat O'Brien, Dorothy Orwick, June Pedigo, Carroll Possehl, Phyllis Possehl, Mary Nell Ross, Emalyn Strickland, Virginia Teller, Patricia Wooten, Harva Wood.

JOHN SILBER *Conductor*

CHORUS

"With a song in our hearts . . . for you!"



PERSONNEL

Mary Anderson, Hazel Andress, Claudia Baker, Mona Beardsley, Ann Bode, Frederica Born, Patricia Bowers, Annie Brewer, Jeanine Buckley, Lynn Byrd, Bertha Calderon, Catriona Campbell-Buller, Catherine Carlson, Kay Carpenter, Mae Chin, Claire Conway, Sara Cafton, Judith Cross, Celeste Curran, Anna Davis, Ruby Derrick, Carol Doering, Leota Drumm, Leona DuBose, Margaret Earp, Betty Elder, Pat Elmore, Enod Etter, Jane Fisher, Paula Fleming, Mary Gaunt, Carolyn Gersch, Marianne Glenn, Mary Goebel, Ruth Gomez, Aurora Gonzales, Jane Ellen Green, Dora Gutierrez, Sue Harris, Carrie Lee Hebel, Patricia Ann Hickman, Janice Hildebrand, Wanda Kachtik, Martha Alice Kirk, Mary Genelle Kubala, Anne Ella Little, Lou Ann Lindley, Barbara Lloyd, Shirley June Lowrie, Barbara Jean Lunday, Jill Malone, Virginia Louise Marder, Olga Faye Masch, Edith Massenburg, Etta Mae Moore, Carolyn Sue Morgan, Laura Mae Moulton, Glenda Murray, Margaret Nobles, Pat O'Brien, Jo Ann Orr, Mary Louise Pickens, Emma Lou Porter, Wilma Marie Prewitt, Jo Ann Proctor, Gloria Prado, Sara Puddy, Verna Qualls, Patricia Andre Rich, Jane Roberts, Ann Robertson, Betsy Rose, Jacqueline Ryan, Carol Louise Sande, Peggy Lou Schaffer, Barbara Schmidt, Cay Ann Schramm, Lily Joy Schulz, Aurora Sepulveda, Lila Sheffield, June Sherrill, Cavita Smith, Letitia Calhoun Smith, Daisy Steele, Barbara Ann Stewart, Patricia Sutherland, Connie Evelyn Terry, Sue Titcomb, Maria Tovar, Ann Welch, Alyce Wideman, Mimi Wilson, Marilyn Wright, Mary Elizabeth Yates, Mary Ann Young, Patricia Young.

HUBERT KASZYNSKI
Director

BAND

"... and the band played on!"



PERSONNEL

Sibyl Bane, Gloria Barrera, Clara Jane Cole, Shirley Ann Daugherty, Margaret Douglas, Nelda Garcia, Marilyn Glass, Jane Hatley, Jo Ann Irvin, Angela Kegler, Jeanne Kubala, Patricia Lee, Mary Jo Loving, Carla McMullan, Maxine Merriman, Dorothy Nethery, June Pedigo, Carroll Possehl, Phyllis Possehl, June Ross, Bernadyne Weatherford, Jo Ann Wray.

JOHN SILBER *Director*



"Music, Maestro, Please!"

SERENADERS

PERSONNEL

Gloria Barrera, Kay Carpenter, Margaret Douglas, Nelda Garcia, Jane Hatley, Jeanne Kubala, Carla McMullan, Carroll Possehl, Phyllis Possehl, Dorothy Nethery, Jo Ann Wray.

JOHN SILBER
Director



SINGING STARS

"Songs were made to sing . . . while we're young . . ."

PERSONNEL

Carole Adams, Jean Armistead, Ethel Coffee, Lucy Colson, Anna Hartung, Dorothy Heaton, Lynn Hendricks, Barbara Hinckley, Gloria Hipp, Jerry Horning, Mary Bob Johnson, Barbara McFarlane, Carolyn Morgan, Anne Neathery, Sue Stewart, Sue Titcomb, Harva Wood, Rosa Whisenhunt.

JOHN MURRAY KENDRICK

Director





The Department of Speech . Texas State College for Women . College Theatre

Trees Die Standing

By Alejandro Casona

Translated by Ruth Gillespie and Elizabeth Cubeta
Concert and Drama Series
October 22, 24, 25, 1952



The College Theater

Proudly Presents

The World Premiere in English

of

Trees Die Standing

By ALEJANDRO CASONA

Cast

Martha-Isabel	Pat von Clausewitz
Grandmother	Liz Stroop
Genevieve	Ann Fouts
Helen	Patsy Jo Nash
Phyllis	Clara Cooper
Amelia	Onis Cuesta
Maurice	Jo Ann Rudledge
Mr. Balboa	Connie Jenkins
Arch-Thief	Gloria Bandy
Pastor	Merline Bouner
Hunter	Pat Brown
The Other One	Mary K. Anderson
	Jean Armistead

ACT I

An office in a city of Spain.
The time is the present.

(INTERMISSION—10 MINUTES)

ACT II

The home of Mr. Balboa.
It is night.

(INTERMISSION—5 MINUTES)

ACT III

Scene I
The same. A few days later.

Scene II
The same. The next day.





Quincy Carraway, therapist at the TSCW Speech Clinic, helps Tamara correct a hearing loss.

For Better Speech



David gets his hearing checked with the clinic's modern equipment.



Making marionettes is another step in the Clinic's play-therapy program.

Director Kennon Shank helps Harriet plan a new game for David.



Harriet, Dick and David say bubble blowing is fun—and it also is a valuable palate exercise.



WCST on the Air



Josh P. Roach, station sponsor; Pat Brown, station manager; and Gloria Bendy, program director, prepare to go "on the air."



Publicity director, Mary Ann Carwile, plans some future campaigns for the station.



Pat Whipple, record librarian, and Barbara McFarlane, music director, check the recording library.



Ruth Ann Tipton, news director, and Jo Ann Proctor, chief announcer, get ready to broadcast the day's news.



Liz Stroop, continuity director, and her assistant, Emily Stafford, confer before writing some programs and station breaks.



Barbara Hinckley, record librarian, and Marilyn Chidsey, chief control operator, ready the "board" for the next broadcast.



The Cast

THE GUESTS:
 Florence.....Emma Jane Ervin
 Hannibal.....Pat von Clausewitz
 Fairy May.....Clara Cooper
 Jeffery.....Jean Armistead
 Mrs. Paddy.....Judy Clift Martin

THE FAMILY:
 Titus.....Sherry Bullard
 Samuel.....Elly Smith
 Lily Belle.....Liz Stroop
 Ethel.....Jo An Rutledge

THE STAFF:
 Miss Wilhelmina.....Ione Weisburg
 Dr. Louise Emmett.....Pat Brown

ACT I

Scene 1. Night
 Scene 2. The next morning

ACT II

Scene 1. That night, after dinner
 Scene 2. A few nights later

ACT III

A few minutes later
 Setting: The living-room of "The Cloisters."

*"And if I laugh at any mortal thing—
 'Tis that I may not weep."—Byron*



THE CURIOUS SAVAGE

by JOHN PATRICK

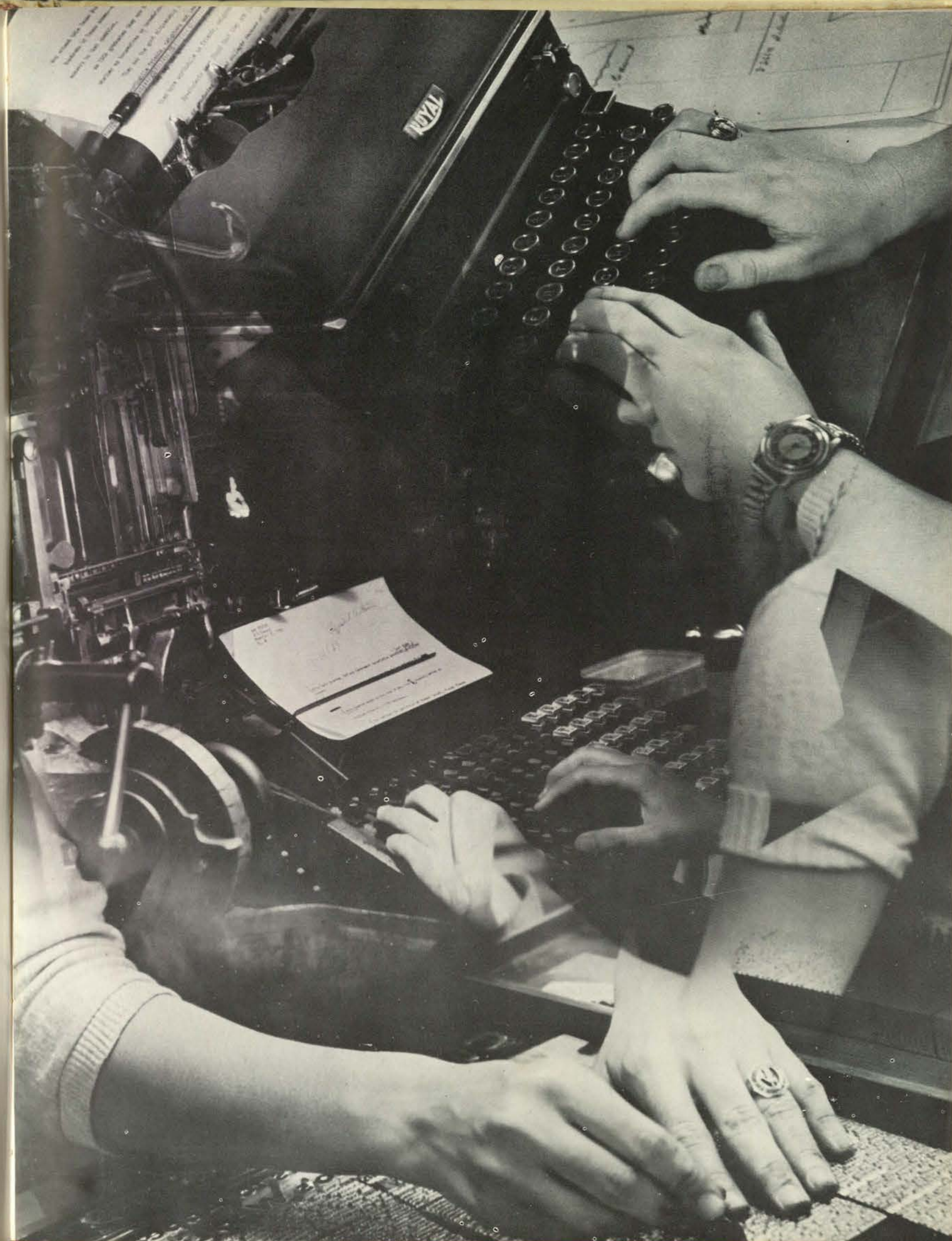

For a Fair Vote

The qualifications for officers of the College Government Association are easily discernible to students who take an active interest and part in this all-important organization. The vital necessity in choosing the best leaders for next year is that students are permitted to see objectively and impartially the qualifications of each candidate and then cast their votes, keeping in mind the good of the organization and the college.

The candidates who are able to conduct their campaigns impartially on their own qualifications, beliefs, plans and experience are the ones who will make it possible for students to vote fairly and impersonally. Through their integrity, their high standards and ideals, their fairness and justice, students will be able to form clear pictures in their minds of the true qualifications and abilities of nominees, and thus avoid the relevant rumors and facts.

And in return for the fair and accurate picture they have a right to expect from candidates, great responsibility of deciding what qualifications, what characteristics are vital in the selection. It is their job to see that they do not cast a vote of the value of their decisions.

Every student, be she a candidate or a voter, has a vital responsibility in seeing that campaigns are conducted on the high plane which is necessary for college government next year.

WELL-INFORMED STUDENTS

CGA Vice-President Outline Qualifications

By CAROL KOENIG

A well-informed student body is considered essential for good college government. by Gloria Bendy, Ethel Coffee, Jane Ginnison and Ann Jenkins, candidates for president of the College Government Association.

"Students should understand and take part in any action taken by CGA," said Miss Bendy, radio-speech major at Smithville.

Miss Bendy has been vice president of the Speech Club and the Radio Guild, secretary of Tessa Players, and a floor chairman in Smith-Carroll. She has taken part in Stunts and is a Cotton Ball Duchess this year.

Meet Problems Practically

"I believe that the CGA should meet in a practical way problems that the students feel are important," Miss Coffee, music education major, said.

Mary Davenport, Editor-in-Chief

said. She is a member of Sigma Alpha Iota, Alpha Lambda Delta, Phiomathia Club, and

Editorials and Features

DENTON, Tex., THE DAILY LASS-O

Wednesday, March 23

ON OTHER CAMPUSES

Campaigns, Frolics, Capers Houses Occupied

engrossed in its journalism student was charged with a traffic violation and sentenced to write a 3,000 word theme on the city's traffic regulations. The Baylor student was fined only a stunning \$50 fine. Texas Tech is the only college can boast of such a weird punishment. To quote from THE LASS-O, items are the usual and at a men's campus. include two tops, a gray blue Cadillac, one picture of Marjorie, four Lone Ranger rings, or may also claim a bill by reciting the number.

Personal ad is from the LASS-O, too. "D. V. everywhere is doing it, how about R. The reply: "R.R. Who's body and why us? D. V. you agree? Coeds at TU that the majority of at the university do it this age a great justice, by far the most part, courteous, studious and clean-cut.



The Daily Lass-O



Martha Kahler, Business Manager

The Daily Lass-O

Entered as second-class matter October 17, 1946, at the post office at Denton, Texas, under the Act of Congress, March 3, 1879.

Published every afternoon except Saturday, Sunday and Monday, September to June, and except holidays and examination periods, and once weekly during the summer session under the title "The Summer Lass-O," in the Journalism Building at Texas State College for Women, TSCW Station, Denton, Texas. Subscriptions are \$2.50 yearly.

Member Texas Press Association, Associated Collegiate Press, National Scholastic Press Association, United Press Local Wire. All-American, 1935-1947-1950.

STAFF
Editor.....Mary Davenport
Business Manager.....Martha Kahler
Wire Editor.....Ann Minick
Tuesday Editor.....Marie Jackson
Wednesday Editor.....Ruth Ann Tipton
Thursday Editor.....Mary Ann Carwile
Friday Editor.....Cecilia Garcia
Society Editor.....Pat Singer
Amusements Editor.....Flossie Peters
Sports Editor.....Clara Jones
Church Editor.....Ann Simmons
Special Features Editor.....Iris Burleson
Librarian.....Jeanette Hardage
Cartoonists.....June Sherrill, June Hazlip



Getting the copy down are Jeanette Hardage, Cecilia Garcia, Iris Burleson and Ann Minick.



Checking page proofs are Flossie Peters, Clara Jones, Pat Singer and Ann Frances Simmons.



Johnnie Marie Jackson, Tuesday Editor



Ruth Ann Tipton, Wednesday Editor



Mary Ann Carwile, Thursday Editor



Judy Whitson, Friday Editor



It's quittin' time for Johnnie Marie Jackson, '53 Daedalian editor-in-chief, as she puts her "pet project" to bed.



How many pictures has Judy Whitson, senior editor and photographer, snapped during this school year?



It's the usual exit for June Sherrill, art editor, who has (as usual) outstayed Jaybee closing time.

Freshman and sophomore class editors, Margaret Ann Earp, Marion Bennett, Margaret Nobles and Betty Brown, match faces to names, and names to faces.



Pasting up last-minute layouts are Ruth Ann Tipton, co-organizations editor, and Mary Ann Carwile and Pat O'Brien, feature editors.



Cecilia Garcia, co-organizations editor, and Sandra Mitchell and Ione Weisberg, activities editors, get tips on how it's done in annuals from past years.



Hikes to town, ledger sheets, balanced books and bills were all in a day's work for June Hazlip, business manager.



Billie Johnson, editor, assembles covers for the latest quarterly.

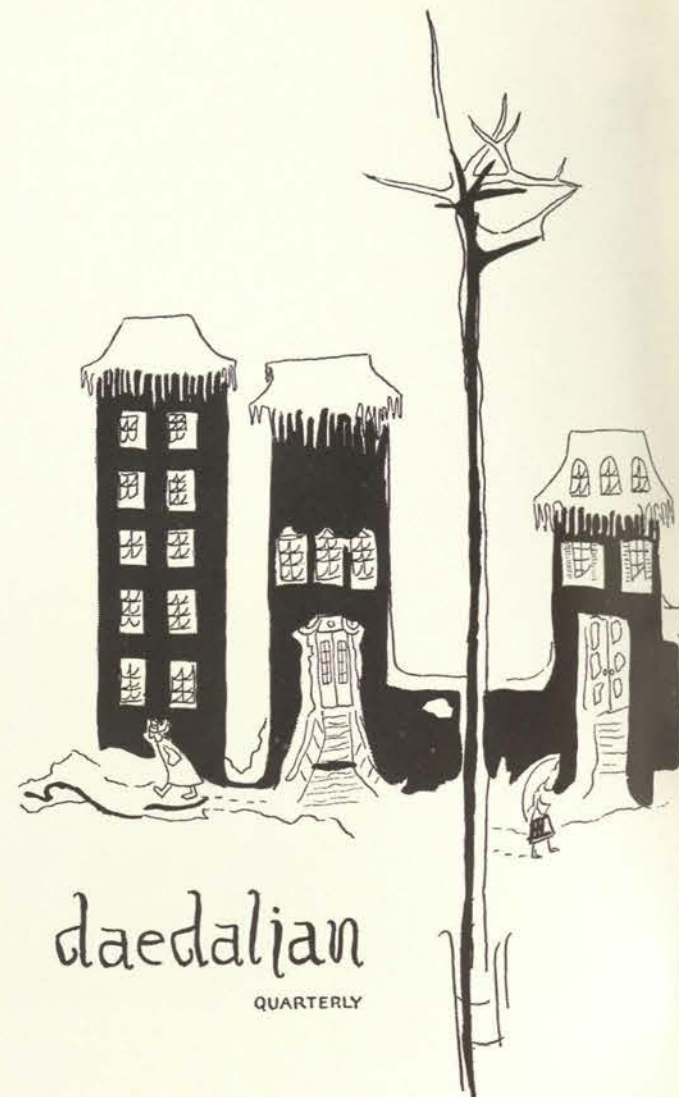

Literary Editor Rita Melder picks out manuscripts for the next issue.



Margaret Sellmeyer, art editor, gets inspiration for a cover design.

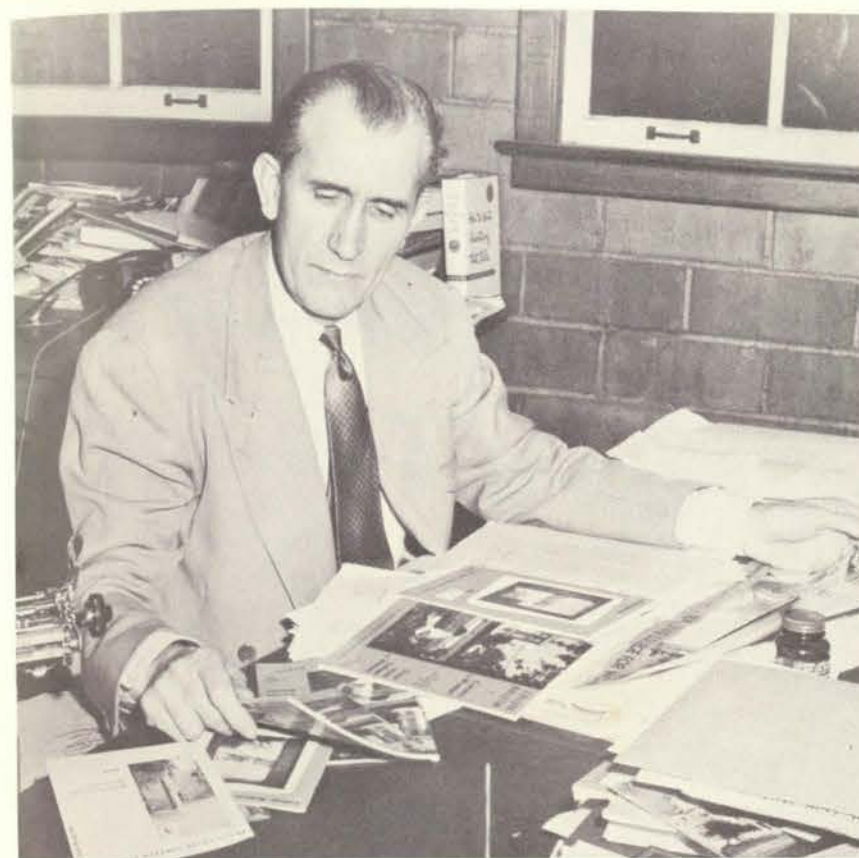

Whoever saw Frank Rigler, News Bureau director, when he wasn't working on or thinking about a new college bulletin?

Campus Publicity Center



Lynn Tisdale, assistant, gets out a story for the Denton Record-Chronicle.



Student assistants Margaret Ann Earp and Cecilia Garcia get information for home-town stories.

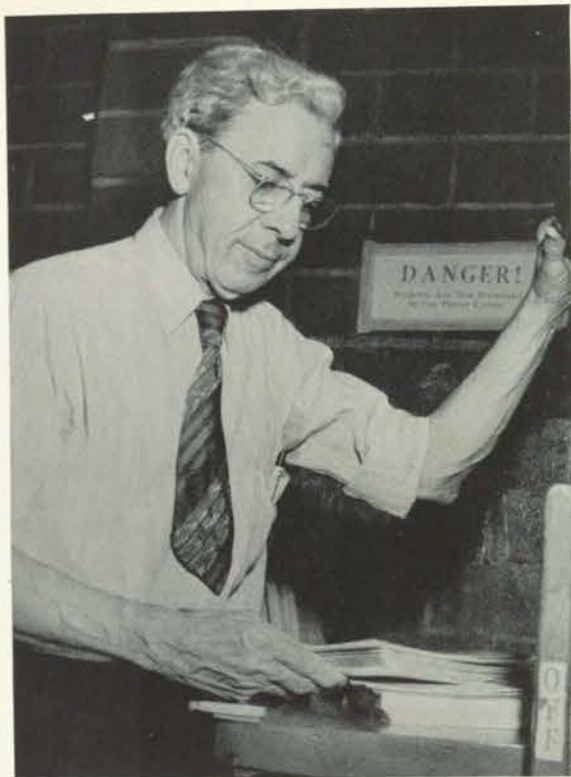

Henry Blagg, director, trims a stack of bulletins.

Printers Ink Means-- The College Press

Bascom Dove readies the press for a run of college programs.

Mary tells Weldon Church there's a correction on page one.



Herbert Church, linotypist... how many stories have his busy fingers set up?



The two Bills of the print shop load up a fresh batch of Daily Lass-O's to deliver to dorms.





High points of any college picnic at the Hundley campsite on Lake Dallas are thrilling rides in the school's Chris-Craft. Students also enjoy sailing and aquaplaning there.

Tessies Get in the Swim



Many a spring and summer afternoon is splashed away at TSCW's outdoor pool. Whether perfecting their diving form or trying for a golden tan, students rate swimming tops in entertainment.

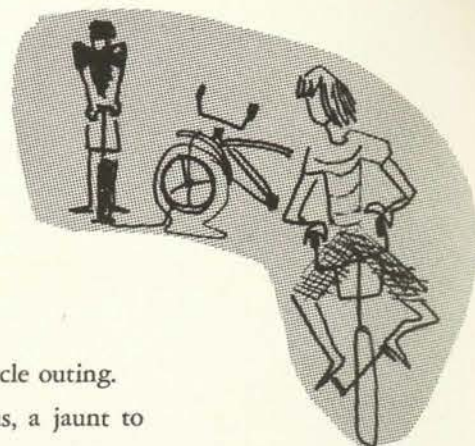

Comes any warm day on the campus and students get the urge for a bicycle outing. Bikes can be checked out at Burnett Hall for a spin around the campus, a jaunt to the city park, or even a longer ride to Lake Dallas.



Who's for a Saturday afternoon of horseback riding? Most TSCW girls are at one time or another . . . even though they usually pay with aching muscles, while liniment sales soar in the stores on the Drag.

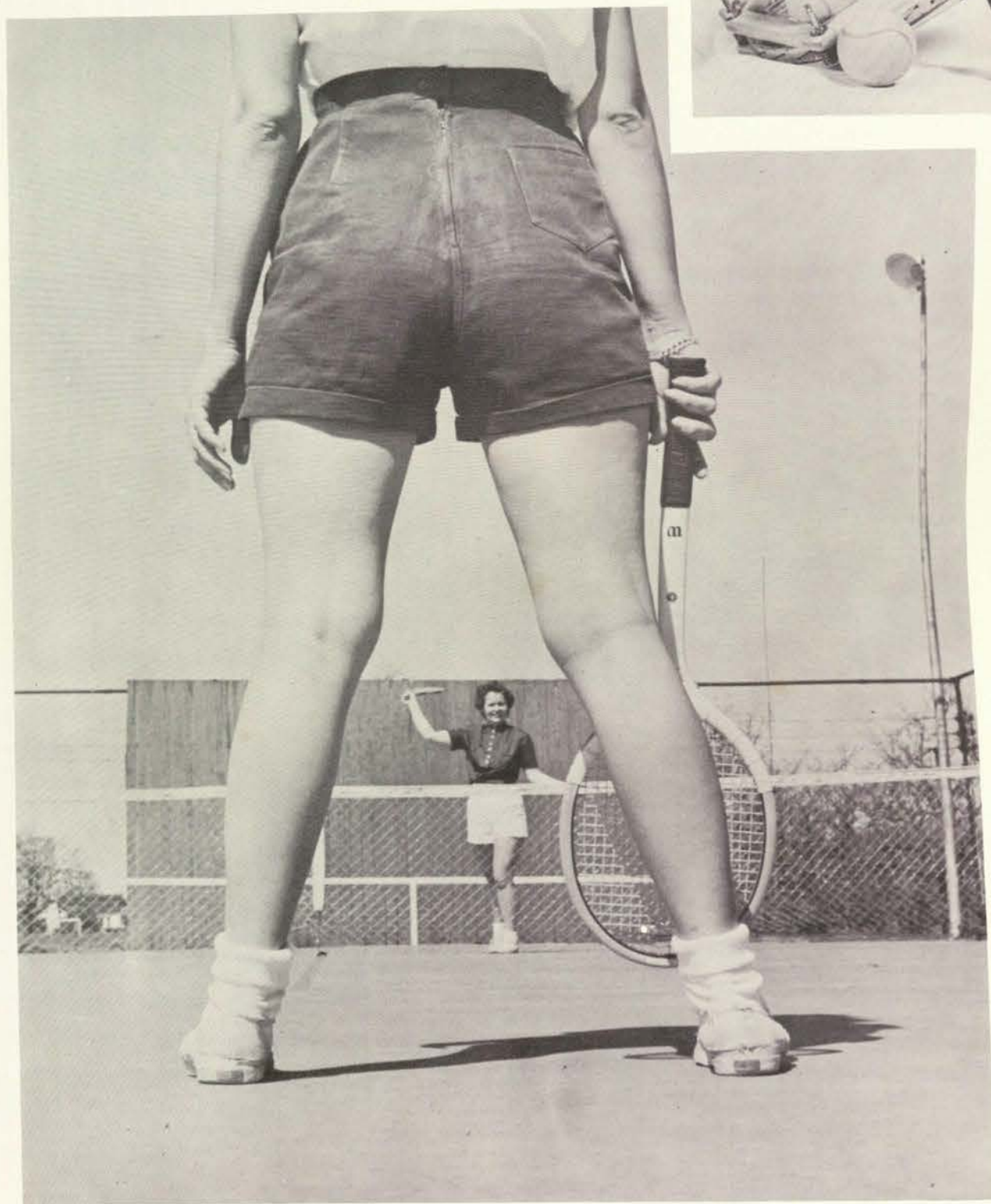

Tennis beckons any sports-lover, whether she's a novice or an experienced smasher. TSCW's well-equipped courts are always filled with shouts of "Serve!" and "Your game!" The popularity of tennis is proved by the stacks of entrants in the annual singles and doubles divisions of the Leman Tennis Tournament.

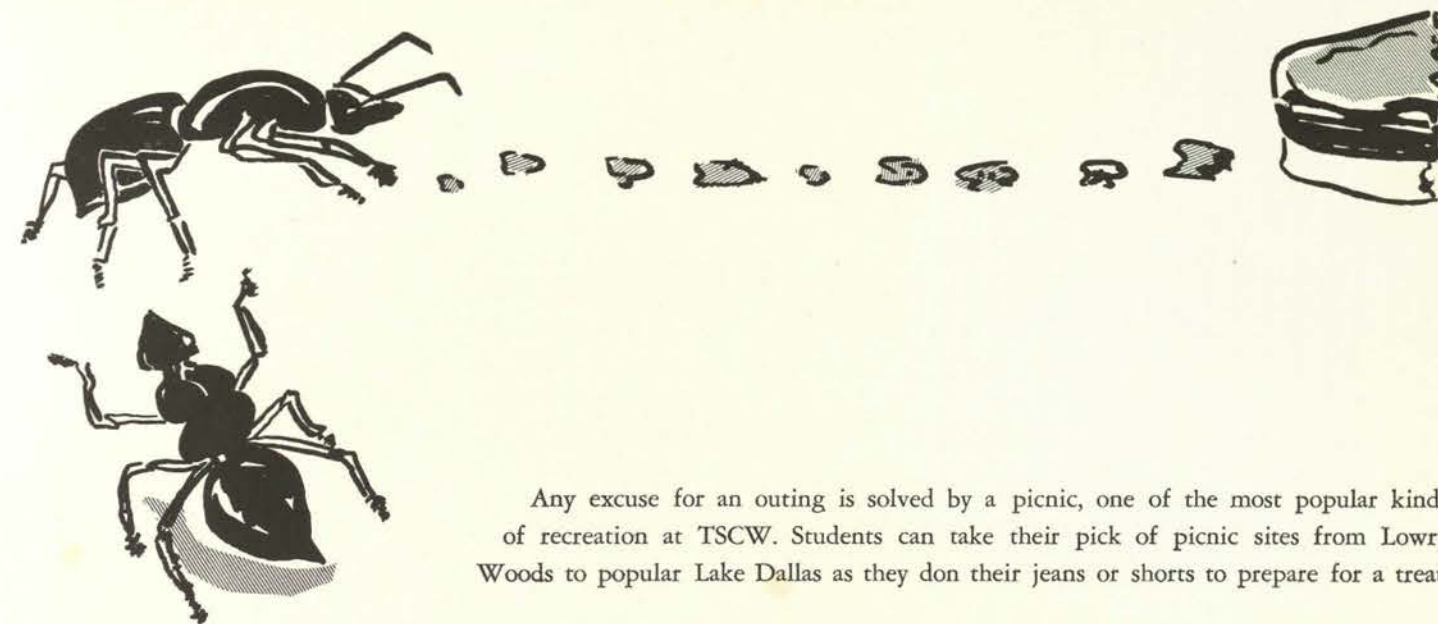

Any excuse for an outing is solved by a picnic, one of the most popular kinds of recreation at TSCW. Students can take their pick of picnic sites from Lowry Woods to popular Lake Dallas as they don their jeans or shorts to prepare for a treat.





It's eighteen holes of golfing pleasure at TSCW's beautiful course. Whether prof or student, who can resist the challenge of the well-kept links where the only pre-requisite's a desire for fun in the sun?





"Sun and Sage: The Saga of a Texas Cowboy," known more simply around the campus as "Sam Bass," has pushed its way into the traditions of TSCW and today is probably one of the best-loved modern dances ever presented at the college. Typically western as sagebrush and as popular as the folklore tales about the beloved bandit himself, the dance has successfully captured the thrilling saga of Sam's life in a permanent art form.



Janyce Martin and Sara Hardy do a twirl from "Pizzicato Polka," part of the "Suite of Dances for the Theatre" included in this year's repertoire for the modern dance group.



Another dance from "Suite of Dances for the Theatre" and another outstanding soloist, Tillie Garcia, in "Celebration."



Regina Mitchell's solo in "Suite of Dances for the Theatre" humorously depicts "The Belle of the Ball."



Nan Harrington solos in the whimsical "Chopsticks," one of the favorite numbers from "Suite of Dances for the Theatre."



Another traditional performance with the modern dance group is the flowing "Waltz of the Flowers."

Time On Our Hands

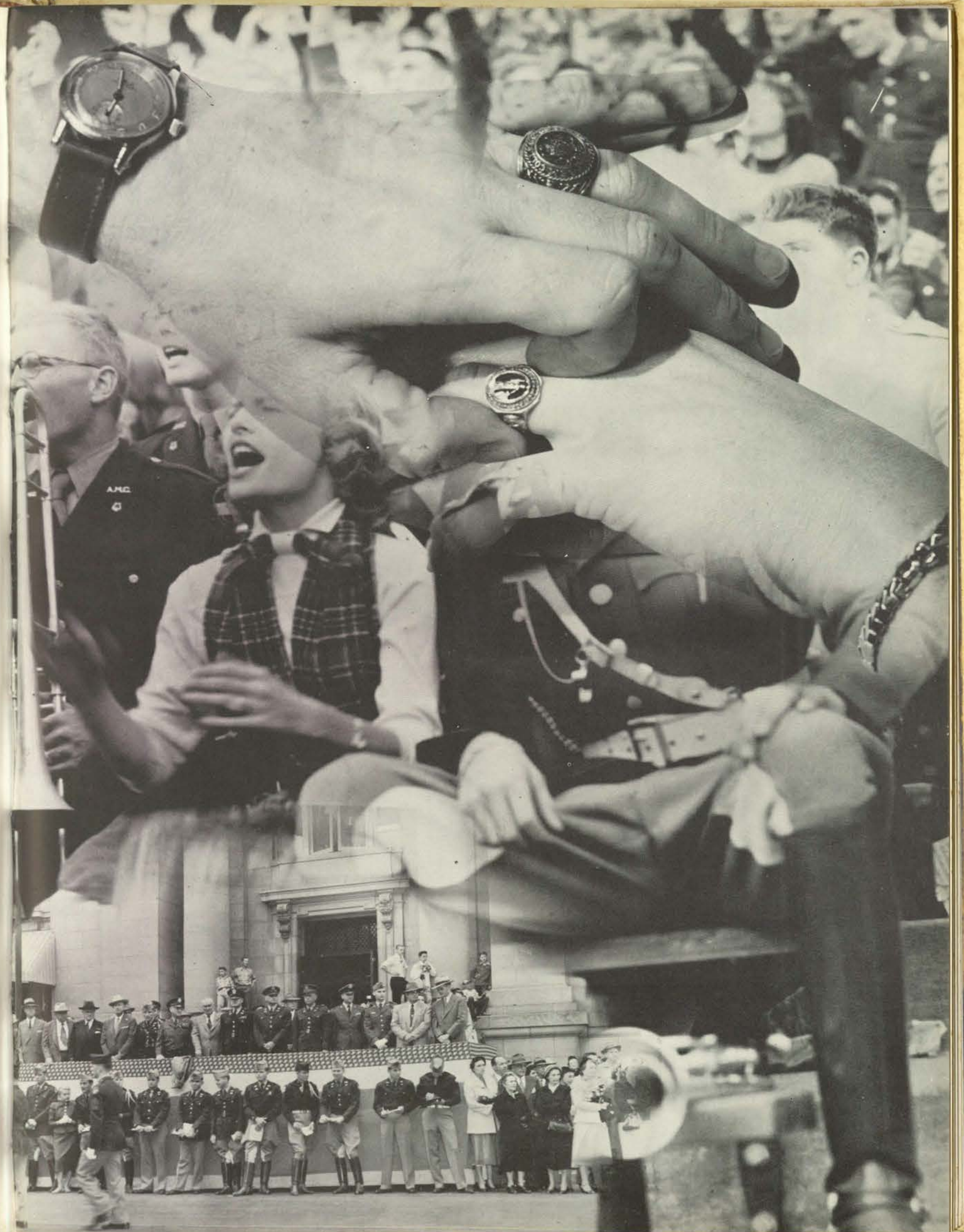



"Good morning to you," says Don Gary to Pat Martin . . . "This is the way to start a new day."



After Sunday dinner in the dining hall . . .

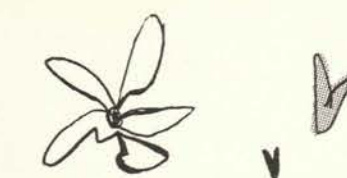

Sunday Date With Her Sunday-Best Beau

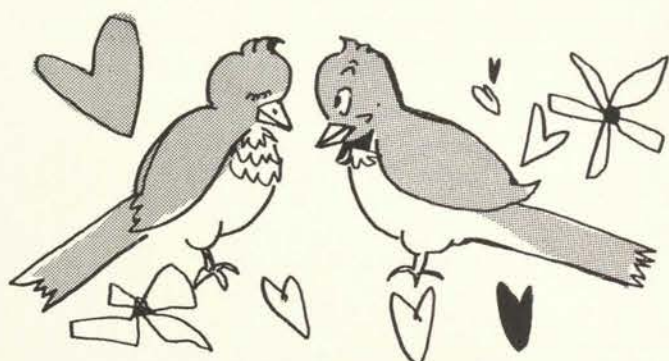

Don reads the Sunday sports section while Pat clips an ad for a new spring dress.



The couple starts the afternoon with a tour of the Little Chapel and a walk in the Botanical Gardens.

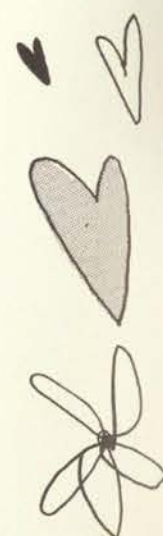

Pat and Mr. Loomis give Don a first-hand look at modern art.



"And this is why you didn't hear from me all last week!"



Don still says Pat's prettier than any picture.



"Let's stop at the Hub for some coffee."

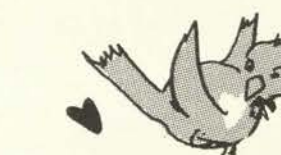

"Every time we say goodbye . . ."





Timmie almost feels "typecast" as she finishes up a notebook for her 9:15 . . .



But she still has time to press a dress . . .



270 Before starting her class in children's lit.



When you're a Stoddard lady, signing out is a must . . .



. . . And so is writing Smoky . . . When your name is Timmie.

Around the Clock With a Typical Tess



Timmie's plans shape up, via telephone for a Saturday night date . . .



But she can still fit "just one more hand" into her schedule . . .



And what day would be complete without a trip to the P.O.?



Saturday afternoon's a good cleanup time.



"An orchid . . . He shouldn't have, really!"



And so to sleep again.



... those inevitable dining hall lines, where we sang, read the Lass-O ... or just stood.



... those Saturday trips to the laundry for a week's (or semester's) supply of sheets.



... how the inside of a P.O. box looked—especially when it was empty.

As If We Couldver Forget...



... breaking into "Pals" ... "Maybe" ... or "Moonlight and Roses" at the drop of a hand on a ukulele chord.



... how quickly coke bottles stacked up in the room—particularly after midnight snacks or Saturday afternoon bridge sessions.



... minutes that grew into hours at the Pub.



... shutting off the alarm clock to sleep "just 15 more minutes" ...

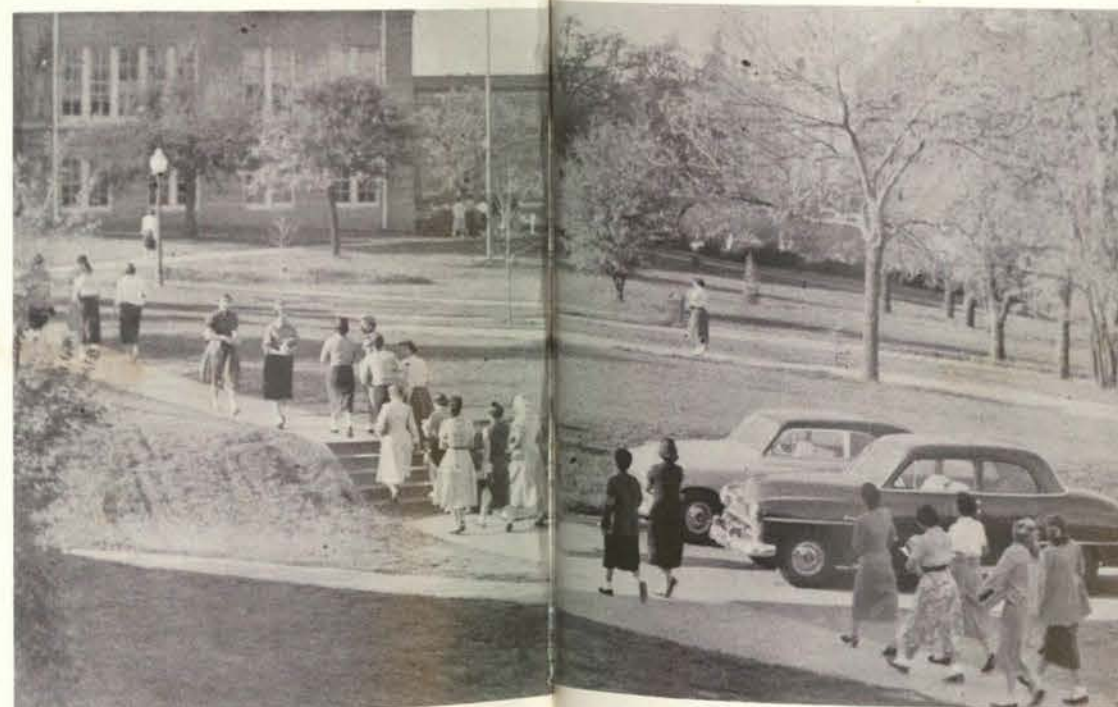

... following the crowds to 8:15's—in Building or on down the hill.



... that dining hall cake—and how we learned to cut it.



Mr. Ramsey . . . "Sure, we'll build you a new set by dress rehearsal."



Jewel Starnes . . . "Coffee's hot this morning."



Carl . . . "Goin' to number four, pal?"



Mr. Hurst, "The Dutchman," and Mr. Weaver . . . "Yes, all the 10:15 mail's up."

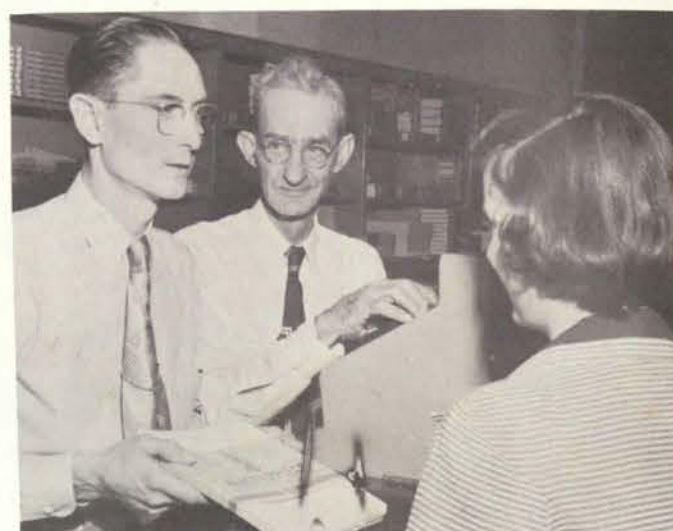

Mr. Robertson and Mr. Douglass . . . "Better get those books. It's time for blue slip quizzes."

Familiar Faces of 1953



Pop . . . "What's goin' on here?"



Walter . . . "Good mornin', Miss . . ."

. . . heard everyone say "I wish . . ."



. . . "I wish this room were dirty . . ."



. . . "I wish I had some studying to do . . ."

. . . blew king-sized smoke rings from king-sized cigarettes in king-sized holders . . .



. . . deserted required readings for Pogo and Dennis the Menace . . .

That Was The Year We...



. . . stayed up nights listening to—and laughing with—"New Faces" . . .



. . . judged campus wheels by how much their clipboards would hold . . .



. . . cut the hair . . . just a while.



You can tell she's not well.



Words fail the dean . . . and seniors hardly know what to say.



One coke coming up.



Terrell turns queen for a day.



And he can sing, too.



So can Mary Guinn . . . but not very much.



Armistead ropes Liz into helping her rig lights.

Caught By A Flash

Ring out the old, ring in the new.



HPE&R profs practice what they teach . . .



While seniors sit one out at the Corn Huskin' Bee.



The Gold Dust Kids . . . they put the gold in anniversary.



Nan gets ready to shine 'em up.



Diane finds out why Hockey Club steaks have become a legend.



Exam exemption assembly . . . a study in reactions.



Jo, Connie and Mary live it up at the Chap "come as you are" party.



'Sno fooling . . . Dodie really fell for that one.



Ann plays it her way.

Turn About's Fair Play



Boodie agrees that Johnnie and J-Dith should stick to taking pictures instead of posing for them.



After the Redbuddies, Cg's nearly a dead buddy.



Johnnie's "up and atom" in the annual office.



"I've been sick!"

Shucks . . . what a corny place to catch forty winks.

Sleeping again! This could get to be a habit.



Corn huskin' photographers get "shot in the back."



Night and Day~TSCW Way

RELIGIOUS EMPHASIS WEEK

October 27 --- October 30, 1952

on and a
beral Education

Sponsor

FIFTY
CLAS STUNTS

Texas State College for
Denton, Texas

Texas State College
Denton, Texas

Winter Commencement

Honors

Program

all college
night

GOLDEN ANNIVERSARY
OPEN HOUSE

The College cordially
house of all
to the open
nts and other
afternoon. A
monstrations
of TSCW
your en-
gs and at

10th Production
The Story of the
Christ Child"
by Dr. L.H. Hubbard

The
Texas State College for Women
Denton, Texas

confidently hails a
Second Half-Century of Triumphant Prog
foretokened
in a program launching the celebrations

Golden



Out of mass confusion come organized classes . . . but no one knows how until it's over.

First Stop: Registration



And registration can claim to be the best introduction to TSCW's line-standing tradition.



Things always seem rosier when you talk to the faculty advisor . . .

. . . Then you begin to wonder.



All-College Night



Playing a 1975 freshman-to-be, Nancy Garner finds out about TSCW traditions from her '53 graduate mother, portrayed by Connie Jenkins.

High Points from a TSCW Year

Another Night For Newcomers

Local students, hostesses for Newcomers' Night, serve punch to freshmen and faculty members.



President Guinn, newcomer Verna Qualls and local student president Jackie Fuller get acquainted.



Clownish antics of Ann Jenkins and Margot Purdy amuse carnival-goers.

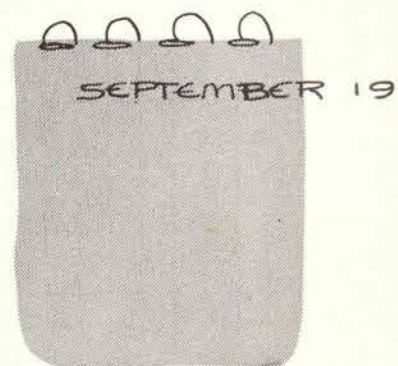

WRA Carnival Time



And it wouldn't be a carnival without popcorn and chocolate cake.



Bobbie Lee gets in some practice while standing in line for the hair-braiding contest.



Julia Rodriguez comes back for a third encore of her inimitable Spanish dances.



Lanterns Light The Way

Leading the parade are Hilda Beth Nowotny and Dorothy Gene O'Hara.



Aggies get initiated to TSCW tradition.



Seniors pass out lanterns of friendship.



Moonlight and lanterns and singing all the way.





Just Rummaging Around

She should have bought an extra room while she was at it.



Barbara Harwell—an emcee with south in her mouth at the SFC Howdy Dinner.



Speaking of south in the mouth . . . pass the biscuits and southern fried chicken!

June Ford carried us back to Old Virginny.



Clerk Elia Pena tries a hat on one of the customers at the annual SFC rummage sale.



Prelude to Rush Week



Club members and prospective rushees chat around the table in the Redbud Room at the Pre-Rush Tea.



There's one at every tea—that inevitable guest book.



Small talk at the punch bowl by Margot, Beverly and Sarah.

It's CGA Forever

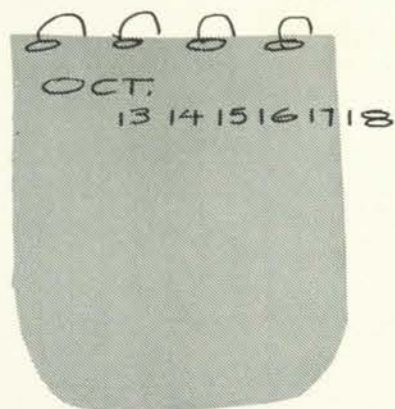

William Skadden delivers keynote address for College Government Association Week.



Students of yesterday learn how the honor system came into being.



Charlestoning in the dorm may have brought on the first house council . . . and student council members show how it happened with their skit on college government at TSCW.



Gussy and Toe welcome Margot to the steak fry at the Chaparral Lazy-C Ranch.



Who would know that Whistler and his mother are really Helen and Jo Ann at the AFP rush party?

Tessies Get Rushed



Delian pirates live it up with a great exuberance.



The two Barbaras show Ag-laian rushees what to expect in the way of club activities.

Athenaeums take a page from a housemother's diary and revive the Charleston.





Annie Laura and Shirley open TSCW's thirty-minute television show—one of the activities planned for TSCW Day at the State Fair in Dallas.

"That's the ring I made," Flo tells Mary Louise as they look at the exhibit of outstanding student work on display in the Women's Building.



Future Tessies wonder if the campus will be the same when they arrive in 1961.



Carol, LaVerne, Sara and the whole Modern Dance group tell the T-V audience about TSCW's favorite desperado, Sam Bass, in a dance suite that has brought them (and Sam) wide recognition.



Hi Ho! Come to the Fair!

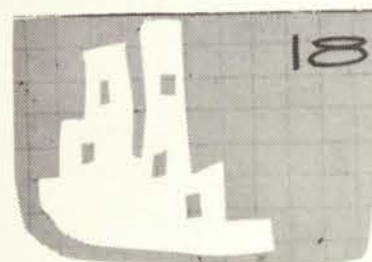

Outing Club members, Jo, Delores, Martha, Mary, Sylvia and Ellie, sing of what they'll do in the evenin' by the moonlight in an assembly tracing the historical development of WRA.

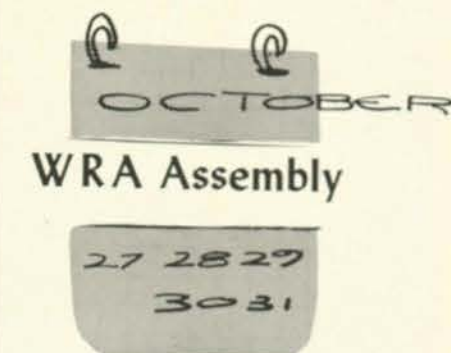

Religious Emphasis Week

Rev. H. Guy Moore schedules individual conferences with students after his talk in General Assembly.



SCRA committee works out final plans for Religious Emphasis Week programs that include speakers from every religious faith.





Shucks, It's Corn Huskin' Bee



It's confusin' choosin' for Denton businessmen as countless contestants walk by.

Maybe it's 'corny, but these girls took Corn Huskin' Bee literally.



There's them that have it and them that don't—these are the ones that did. Margie Crawford and Jo Ann Duncan, costume winners; Mimi Wilson, director, Capps singsong; Barbara Atkinson, hog callin'; Sue Wagley, husband callin'; Lohr Varner, chicken callin'; Sybil Bates and Jane Hunter, corn huskin'.

The girls with the galvanized tonsils who put them to good use calling hogs, chickens and husbands.



"Gents to the center and back to the bar . . ." calls Dr. Duggan as corn huskers take time out to dance their favorite "Texas Star."

"Sou-eeeeeeeee!" That's the way they do it in Arkansas, insists Allie Jeanne.



Husks fly when Sibyl and Jane go to work on a bushel basket of corn.





Remembering the past
with A&M's President
M. T. Harrington

Fifty years of glory to remind us of those who went before to make possible our procession to the anniversary celebration . . . our part in the anniversary day, the anniversary year. What more fitting prelude could be found than a majestic procession with black caps and gowns coated in golden sunlight from a warm November day. Strains of jubilee music from the bandstand matched beat for beat the marked steps of faculty and administration members and seniors of the Golden Anniversary Class. A parade of distinguished speakers hailed the past and saluted what is yet to be, but none surmounted the love of 1500 students as the notes rang out . . . "Thy daughters sing to thee, praises today."



Texas leaders in education, law, industry, theater and women's clubs were among platform guests who saluted our golden birthday.



Fifty Years of Glory Are Behind Us



Always a hit in her own right, Margo Jones, celebrated ex, proved it again when she captivated the audience with her delightful recollections of TSCW.

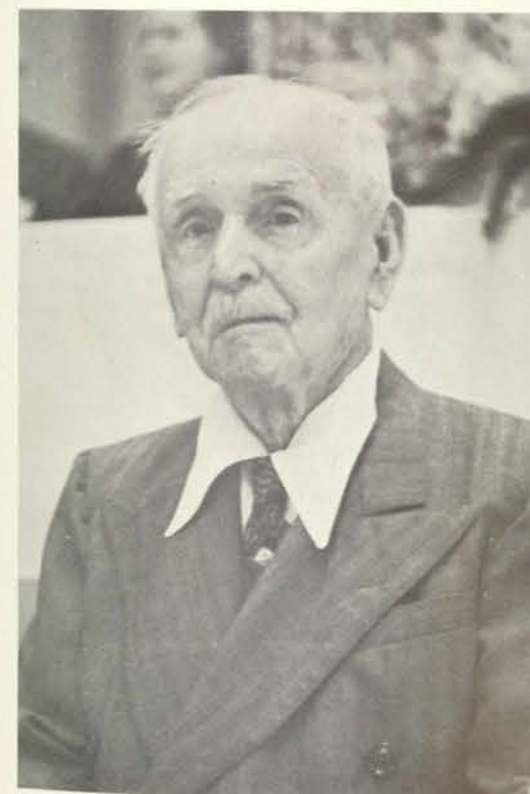

Prominent among anniversary guests was C. N. Adkisson, member of the first faculty.



Looking to the future
with Nora Waln, key-
note luncheon speak-
er.

Six hundred students, faculty members and distinguished visitors helped further celebrate the Golden Anniversary as they thronged to a luncheon highlighted by Miss Waln's stirring address. Also at the luncheon, Mrs. Edgar Deen, regent from Fort Worth, reviewed the traditions and firsts of the college. That afternoon gala displays of departmental achievements beckoned campus visitors who saw that integral part of TSCW which has made it the world's foremost women's university. Departments in action ended a day long anticipated and longer cherished, and students looked back on it as a symbol of their fifty years' heritage to think once more . . . "Hail, Alma Mater, guide us on our way."



A picturesque display by the Foreign Language Department entertained holiday visitors.

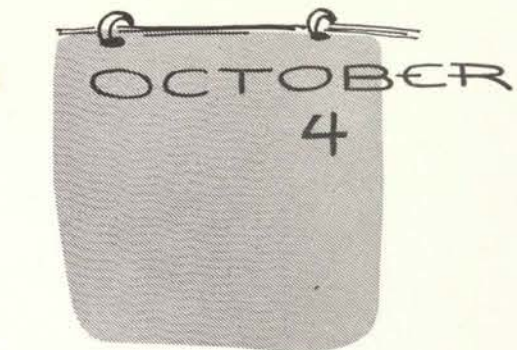

Couples at the all-college dance got an idea of the tough job that the Aggie judges had picking one sweetheart from these twelve beauties.



President Guinn gets in the sweetheart spotlight and becomes the life of the party as he entertains in his own inimitable way.



Aggies Say They're All Sweethearts



Making the sweetheart selection were Corps Commander Weldon Krueger, Joe Mattei, Charles Scott, Charles Blank, Gene Steed, Bruce Gibson, Glenn Black, Bill Highsmith, Charles Hornstein, Don Gary, Lamar

McNew, Frank Manitzas, Bill Henderson and Gene Perkins.



Corps Commander Weldon Krueger makes a November 8 date with Aggie Sweetheart Claire Williams.



Weldon calls the signals as the Aggies form a huddle to pick their sweetheart.



Weldon plays "harem"—an Aggie's idea of the situation he'd most like to spend twenty years in! The nominees (who aren't too unhappy either) are Betty Ann Timmerman, Peggy Phillips, Patsy Potts, Claire Williams, Erika Heidmann (back row); Colette Clifton, Cora Jane Becker, Carolyn Hammond (left); Ann Herring, Pat Martin, Jane McBrierty, Marshalene Green (right).



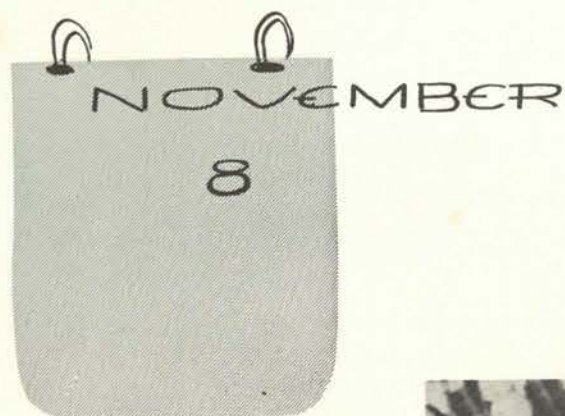

Connie finds it was two Aggies for every girl at the Friday night Corps Trip Dance.



Claire and President Guinn review A&M troops at the morning parade.



Even band members have time to yell "Farmers Fight!"

... And Dallas goes Army for a day.



That Day the Corps Became The Claire Force



... And a kiss from the heart of Aggeland.

The band spells it out for TSCW.



Cadet Colonel Weldon Krueger does the honors for the corps as he presents Aggie Sweetheart Claire Williams with the traditional red roses . . .

Tired feet . . . shattered mums . . . wrong score but we'll win the party!



Lantern Parade, just one of the College traditions pictured float-wise. The class of '56 did the honors.



What carnival would be complete without candied apples, cotton candy and little boys to get sticky from them?



Live clowns walked the midway—this one brought a performing Pekingese in one hand and balloons in the other.



The laughing clown (and he really did) gets finishing touches from painters.



Dem-schoolers atop the gaily-decorated clown float led the parade which officially opened the Gold Rush Carnival.



The prize winning green and gold Philomathia float.



Gold Rush --TSCW Style

Big guns and big "cee-gars" were much in evidence as western heroes and their assorted girl friends cavorted in "Two - Gun Mama."



"It's in the Pot" found faculty members in a stew for the many sided variety show.

"Away, you villain . . ." Nothing more serious than variety show "Pot-boilers" in the throes of dramatic interpretation.



"Off to a fire . . ." but no farther than the midway "Kiddi-cars."

"And it came to pass in the days of Herod, the king . . ." Ann Fouts, herald angel begins the story of the Christ Child.



Simeon's prayer, a plea and a prophecy, portrayed this year by Merline Bonner, with grandchildren Sherwyn Bennett and Carole Willett.



Mary, interpreted by Clara Cooper, and her handmaiden Miriam, played by Patsy Jo Nash, are in the garden at the magic moment of the Annunciation.



"Blessed art thou among women . . ." the handmaidens tell Mary when she relates what has just happened.



The Story of the Christ Child

New sets, new faces, new ways of saying the familiar beautiful words; but still it was the "Nativity Pageant," written by Dr. L. H. Hubbard, beloved president emeritus, and dedicated, this fiftieth production year, to Mr. Earl C. Bryan, director of the Speech Department.



"You will long be remembered for your kindness tonight," Mary says to the innkeeper (Pat Whipple), as the weary travelers accept lodging in a stable.

Simeon, his grandchildren and the travelers come to worship.

Mary and Joseph (Ann Hemphill) wonder at the miracle of the Christ Child.



"And there went out a decree from Caesar Augustus that all the world should be taxed . . ." herald angel (Pat Brown) continues the age-old story.



"A new king?" thunders Herod (Jean Armistead) at the wise men who are searching for the Christ Child.

"And there were in the same country shepherds keeping watch over their flocks by night . . ."





In a Holi-Daze

With the coming of the Yuletide season, life on the campus touches a new peak. A fine sense of joy felt everywhere is re-emphasized by services that reach deeply into the true meaning of Christmas. Chimes ringing familiar songs peel from the Little Chapel-in-the-Woods . . . chapel services and dormitory vespers add a spiritual note . . . and the sacred-like atmosphere of the White Breakfast and the beauty of the Christmas dinner lend their own unique appeal. All the thrilling traditions so keen at Christmas are alive everywhere . . . the smell of fir . . . gay room and dormitory decorations . . . students bubbling with the excitement of gift-buying . . . dormitory parties . . . and that unsurpassed tingle of between-class caroling. The tradition of Christmas is at its best the TSCW way.



Dead Week's Here ... And So To Bed





"The Star Spangled Banner" . . . sung by the audience and platform guests as a fitting opening to New Voters Day.



"To an American, the ballot is sacred," says Peggy Robinson, president of the Campus League of Women Voters.



Judy Whitson, Campus League vice-president, closes the program with the new voters' pledge.

Honoring New Voters



Mrs. William Ruggles, prominent Dallas civic leader, tells 300 TSCW new voters of the growing importance women play in government today.



And from the Singing Stars . . . "This is My Country."



Stunts ~ It's Time To Shine



Freshmen Say "My Tomb Is Your Tomb"

"We are the very models of modern archeologists."



"Egypt's queen is awakening."



"There's no tomb like our tomb."

A chorus of sphinxes guards the mysteries of an ancient Egyptian tomb where things happened that even a modern archeologist never dreamed of.



When the slumbering queen awakes, so does her galaxy of slaves who entertain the exploring visitors.



Even an Egyptian tomb had its court jesters.



"Watch them as they shake their tummies. Would you think they once were mummies?"



"Up and Atom," Sophomores!

"Science, since the birth
of reason . . ."



"Mr. Atom, of thee we sing."



"My lady, alone on Jupiter."



"Mr. Atom, the world's new
king!"

"I'll step inside each factory and
modernize machinery."



"The supersonic rage of the
atomic age . . . the lady
who's known as Jet."

"We'll just have the little man
divide."

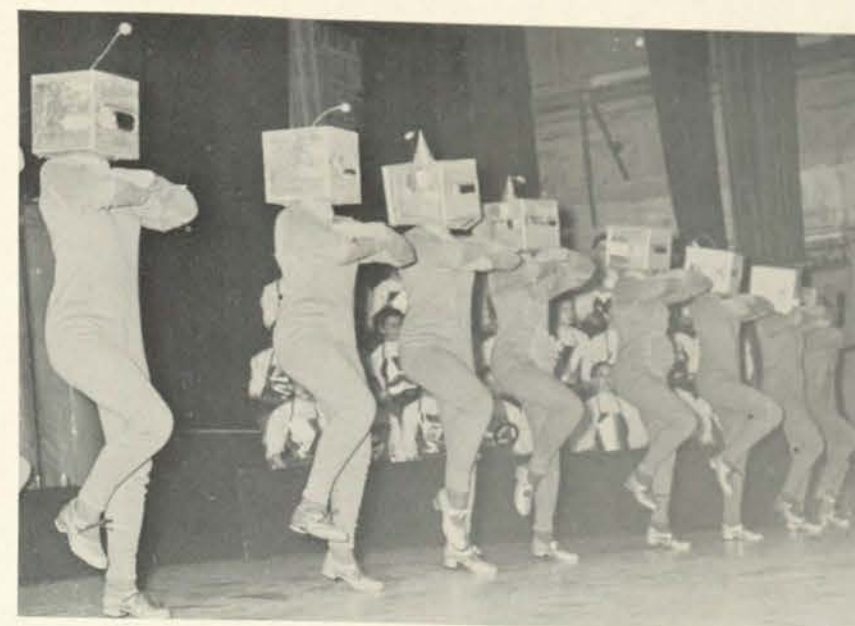

"The world will shout 'Up and
Atom!'"



Juniors Crown "De Prince O' Whales"



"Roll 'em in de' gutter, on
de' street . . . and on de'
sidewa'k."



"It's not so easy to say goodbye."



"My son went fishin' in a
boat with a sail . . . ridic-
ulous!"

"Oh, Jonah, I must be looney to trust
a lower than low two-timer like
you!"



"Well, I think that you're absolutely right about that—
And agree with all you say.
Mr. Jonah was the nicest man on dis here street—
And he proved it ev'ry day."



"I'll be true to my gal—
And I won't cheat my old pal."



"He's in the good Lord's hands,
He's seen de' promised land . . ."

And it's promised land for the juniors
as they net the coveted silver stunt
cup for the second year in a row.





"Assorted Nuts," Senior Style

"Subway trains and traffic jams shore
do distress me...don't fence me in."



"Nothing can quench... that doggone
love of fire!"



"It takes two... it takes two."



"Good morning, good morning,
We've sat an hour through,
Just sitting and waiting for you...
and you... and you... and you."



"All the doctors say I've got them
stumped... because I'm sick!"



"Forget your troubles, come on, get happy—
Get ready for a better day!"



"Grabbed the pilot from a silver plane
... he belongs to me."



"They have asked me for prescrip-
tions of all sizes and descriptions."



Coronation Ball Sidelights



... And two straws, please ... one for June and one for me.

Youngest couple at the Redbud Ball.



Time out from the crowded ballroom for a Coke and some fresh Spring air.



Just getting acquainted ... no pictures, please.



Formals don't stop a bunny hop.

Map Of DENTON - TEXAS

The City
Was Named After
Jno. B. Denton
Preacher, Lawyer and Soldier

POPULATION 21,345
(1950 U. S. Census)
AREA, SQUARE MILES 5.75
ALTITUDE 620 FT
AVERAGE MEAN TEMPERATURE 64
AVERAGE ANNUAL RAINFALL 33
TAX RATE 2.18
Which Includes Public School Tax
TWO LARGE STATE COLLEGES
RICH AGRICULTURAL AND LIVE STOCK CENTER
SEVERAL OUTSTANDING INDUSTRIES





• Betsy, Patsy and Carol stop on the drag for a minute and decide some good literature is in demand

Greeting cards Books
Writing papers Art supplies
Gifts Music supplies

VOERTMAN'S

Across from Dormitory row

"ENJOY GOOD FOOD"
AT THE

STEAK HOUSE

*Specializing in
Sea Food
Chicken
Barbecue
Steak*

514 S. Locust

U.S. 77



• Patsy takes advantage of Sharber's watch repair service, while Carol and Betsy admire earrings

*Expert
Watch
Repair*

*Jewelry
of all
Types*

Sharber Jewelry Store

"On the Drag"



• Off to town for a little extra-curricular shopping on TSCW's favorite means of transportation

THE DENTON BUS LINE

*"The Only Tessie Who
Hasn't Ridden
The Goose"*

Safety First
Courtesy Second
Service Continuously

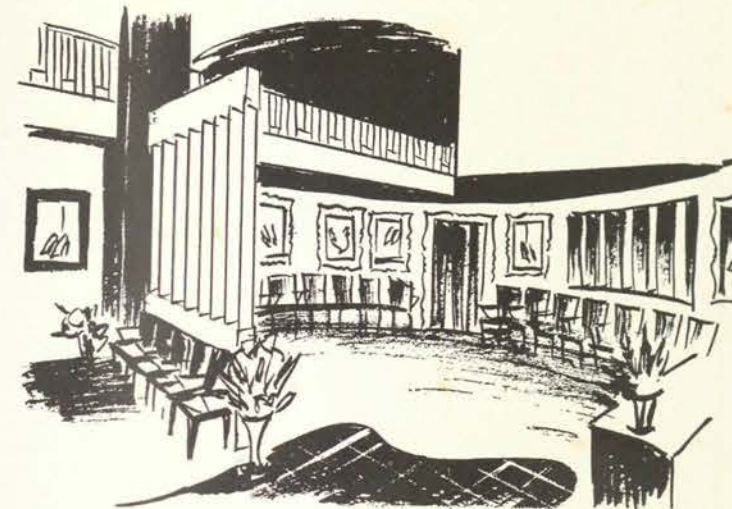

• The girls select new styles in Russell's famed shoe salon . . . a favorite meeting place of Tessies



Through many a year we've seen classes come and go . . . and we've seen you joining your friends and shopping at Russell's. We're proud that you think of Russell's as YOUR store . . . a friendly place where you feel free to come and look, as well as to shop. As, in the past, there will always be a special place in our hearts for you . . . and our aim, as ever, will be to please you. Our best to the class of '53 — and to all a hearty welcome, always, at Russell's.

• Jewelry . . . an essential accessory, and Russell's has the latest for every dress



• Sequined silk to rugged western shirts . . . the girls compare styles in Russell's blouse department

Russell's



● Carol tries to choose from 18 different flavors while Betsy and Patsy decide on some music

"Drive-in or drop in"

Lanes

Freezer Fresh Ice Cream

108 Congress C2834

Use

"ICE
MAN'S
ICE"

Compliments

Public Ice Company

Denton, Texas



● Baba's Aggie boy-friend, Kenneth, treats the room-mates to Sunday dinner . . . and where else but the "JP"

Home of the Famous

Suzie-Q-Burger

JU-CY PIG

On The Goose Line

C-9115



Blouses
Skirts
Formals
Hats
Jewelry
Accessories

● Carol chooses a blouse from Miss Hendley's large selection while Betsy and Baba discuss the merits of a corduroy skirt

GIFTS THAT PLEASE

Smart Ready-to-wear

Hendley's Shop

1323 Oakland

*Congratulations to TSCW on its
50th Anniversary*



Since

1892

● A necessary commodity on these shipping trips . . . money! The three drop in to cash a check

DENTON COUNTY NATIONAL BANK

Member FDIC and Federal Reserve System

College Depository

"Where
Happiness
Costs So Little"



● Now for a little relaxation, and before the show, a stop at snack bar is a "Must"

**Texas ★ Campus ★ Dreamland
Theater Center**



• An "off" night means celebrating with a steak from "Jimmie's" so in they go

Filet Mignon—Icebox Desserts a Specialty

"Courteous service since 1941"

Jimmie's

Owned and operated by Mr. and Mrs. Jack Hassell



• It must be a call from Bryan . . . only talking to Kenneth could bring that smile!

A Visit Home
By Telephone
is enjoyed by all the family
call long distance

Texas Telephone Company

"The value of the telephone is greater than the cost"

Compliments of

**Coca
Cola**

Bottling Company
Denton, Texas



• Caught in the act! Carol, Baba and Betsy sneak a biscuit in the Hubbard Hall kitchen . . . mmmmm!

Morrison's Peacemaker Flour

"It Bakes Everything Best"

THE MORRISON MILLING CO.
DENTON, TEXAS



• Patsy needs a new formal for a coming dance so Carol and Betsy help her select it

Mutt's

Vanity Shop

From hats to hose — Choose
a wardrobe of beauties
from our line of exclusive brands

"The Showcase of Fashion"



• One A&M weekend coming up and that calls for clean clothes, so a trip to the College laundry is in order

Laundry
Dry Cleaning
Damp wash — Fluff dry

Dye Department
Sales, Alterations
Year-round Storage

The College Steam Laundry



• Shoes for that new summer suit, new hose and bag will add to the ensemble

Women's shoes bags hose
"brand names"

Austin
Shoe Store

SERVING THE TSCW LAUNDRY,
PRINTING PLANT, BOOKROOM
AND STOREROOM WITH PAPER
AND ALLIED SUPPLIES

Wherever You Go You Will Find
A Carpenter House Eager to Serve You

**Carpenter Paper
Company**

"From the Mississippi to the Pacific"

315 E. Lancaster

Fort Worth 1, Texas



BUT ROOMMATE—I DON'T THINK THEY'RE
ACCEPTING GIRLS YET!



• "Of course it's on KDNT!" The girls listen in from early 'til late to hear their favorite programs

"The listening habit of North Texas"

1440 1,000 watts

KDNT

**First State Bank Of
Denton**



• Another day, another shopping trip,
another check to cash . . .

MEMBER FEDERAL DEPOSIT INSURANCE CORPORATION

Our Best wishes
to TSCW on her
Golden
Anniversary



It has been a
privilege to serve
you many years
with quality
dairy products.

• Which one to choose? The girls can't make up their mind, but we bet it will be the ice-cream!

"Denton's Only Home-Owned Dairy Plant"

BROOKS DAIRY COMPANY



● Dinner in Hubbard Hall . . . the girls join their friends to eat and talk over the day's happenings

Monroe-Pearson Company

INCORPORATED
WHOLESALE GROCERS
DENTON, TEXAS

Patronize Your Advertiser

He is the one who made
your Golden Anniversary
Daedalian possible. Do
your bit to repay him by
trading with him.



● Carol, Betsy and Baba take time out for that much-needed cup of coffee

Everything from Soup to
Stationery!

CAMPUS DRUG



● "To each his own . . ." so Carol laughs at the funnies while Baba sees something more serious . . . but they find both in the RECORD-CHRONICLE

The Denton Record- Chronicle



● Patsy, Carol and Betsy drop in to admire Mr. Burchard's fine photographic work and make an appointment for their portraits

Burchard's Studio

"fine Portrait photography"

Across From Lowry Hall

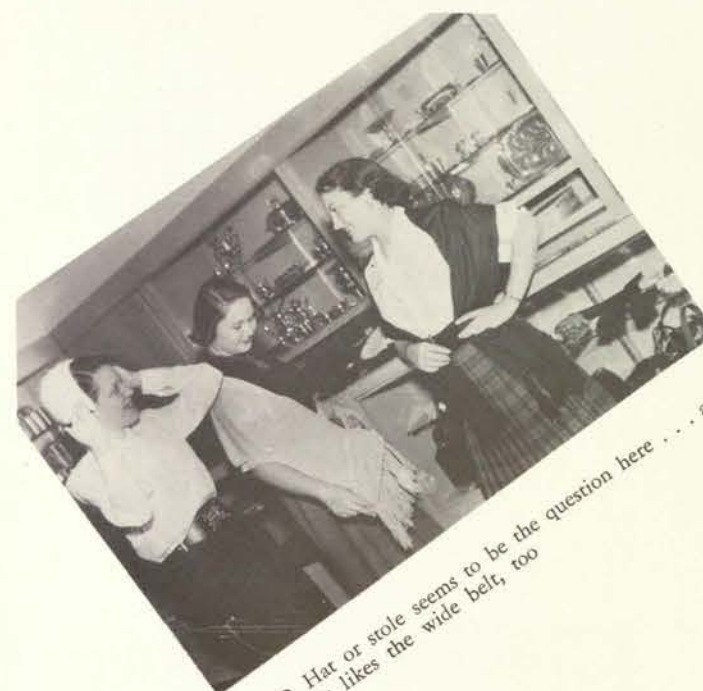

Ladies dresses, suits, coats, shoes, bags, hats
and accessories. Lingerie and hosiery.
Men's wear and gifts

THE BOSTON STORE

Northeast Corner of the Square



● Betsy licks her ice-cream and Patsy chooses from the complete magazine selection . . . Carol pays!

*Cosmetic and
photographic headquarters*

Tobin Drug Store

North Side of The Square

Phone C-2575



*"Across from the old
Home Ec building"*

● Clothes need cleaning and Clark's Vogue Cleaner's TSCW station is handy and inexpensive

Vogue Cleaners



111 S. Locust
1 block off the square

WAFFLE INN

● Waiting for those extra-special waffles to come seems to be fun for Betsy and Carol



● Mr. and Mrs. Escue . . . with always a friendly word . . . show the roommates their complete stock of TSCW stationery

The COLLEGE STORE

Stationery
Greeting cards
Groceries
Magazines and papers
Art supplies
Cosmetics
Plate lunches
Fountain service

● Carol seems to get a kick out of that record but it apparently leaves Baba cold . . . or maybe it's just her popsicle!

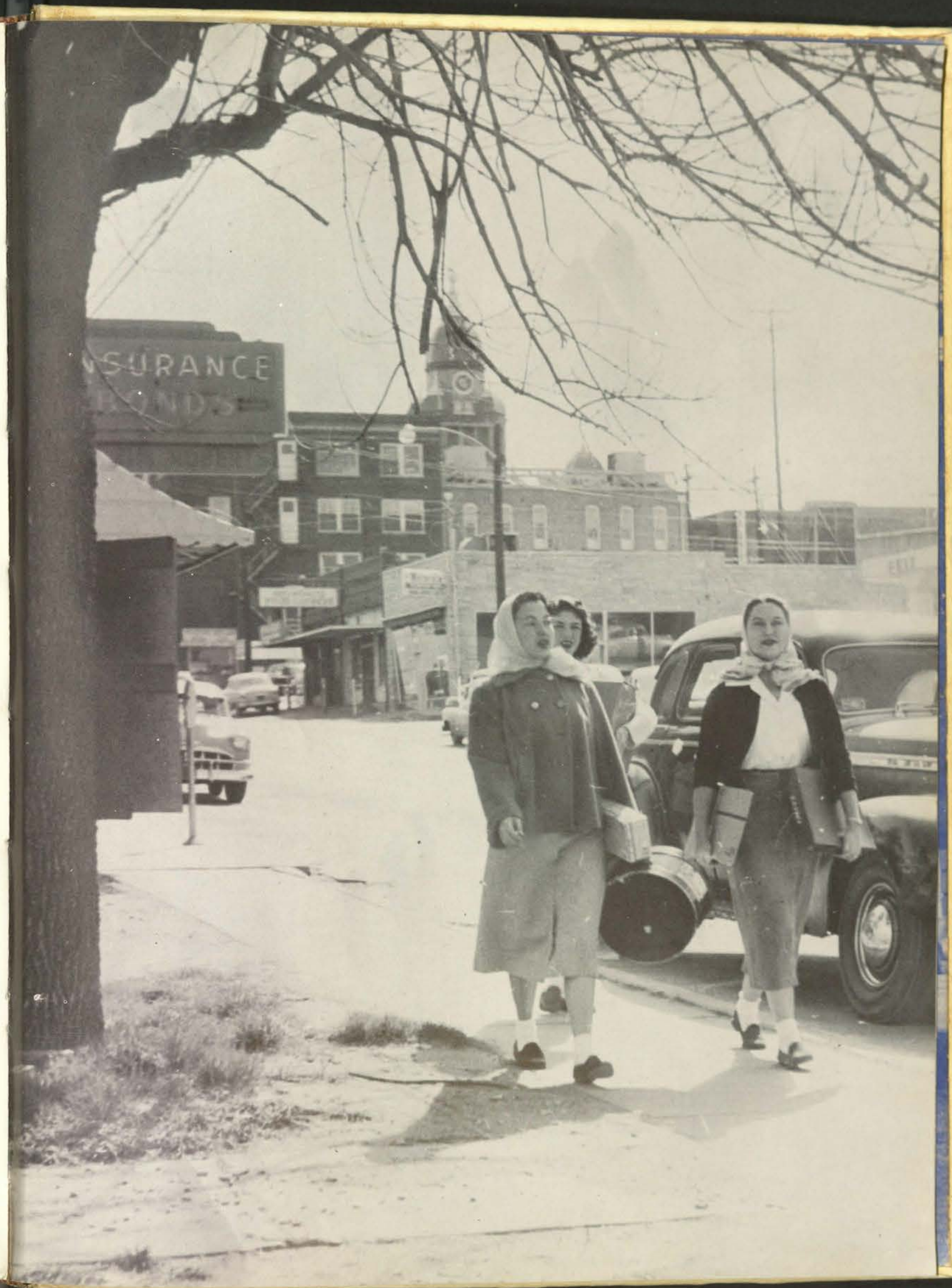

Wanted

WANTED

Wanted—On and off the campus knit suits... rainboots... and blue jeans. Might have to panic if not found right this red-hot minute

Call TSCW



MONSOON MUST—Rubber rainboots. Keep Tessie's feet high and dry. Perfect for wet or ice-bound mornings. Come in red, white and black... tops good up or down.



WHAT A PEARL—Need jewel box to hold everything from fashioned-favored medallions to old standby i-d bracelet. Want plenty of room left over for dangling earrings.



BEST FOOT FORWARD—Rack up collection of just-right shoes... available in all sizes and styles... loafers, moccasins, opera pumps or saddle oxfords.



KNIT TO FIT—Suited for special weekends. Guaranteed to come out ready-to-wear from any overnight bag.



HATS OFF—To the topping of any favorite TSCW wardrobe. Sure to head list are class beanie, hack-about hat, rebel cap... and mortarboard.



MUST HAVE—For any active sport. Wear-resistant shorts and slip-over white shirts. Will take plenty of hard knocks and are indispensable to any gym locker.



CAMPUS LOVE—Blue jeans and sweat shirts. Necessity for play rehearsals, outings, and after-class lounging... must not be seen on drag.



ALWAYS READY—For breezy mornings. Colorful windbreakers and matching ear muffs hang in most Tessies' closets.



SHOWER SPECIALS—Easy to put on, easy to wear... shortie robes, slides and shower cap to protect pinned-up hair.



BRANDED—As solid Western comfort. Flashy boots, Stetson and Western shirt in any color. A favorite campus costume.



FASHIONED FOR EVENING—After-eight must for dates or C&D's. Stoles come mostly in white with fringe on top. Wear well with dress-up clothes, heels and hose.



COVER EVERY NEED—Can't do without handy coveralls. Must for painting sets or going to lab.



SOMEWHERE BETWEEN DENTON AND FORT WORTH, April 14 (SPL)—Just shoved all the final Daedalian copy in Ruby (that's her on the left with Mary, J-Dith, Junie and me) and we're roaring off to Fort Worth to beat the last-minute deadline at the printers.

Judy and our artistic Miss Sherrill are harmonizing on "Oh, Happy Day" while June draws deadline time on a tired old clock. Sometimes I almost believe her when she tells me we're working time to death.

It just wouldn't be the same somehow if we weren't using every minute of the last few miles working against time (if you'll pardon the expression) to write "30" for Daedalian, 1953.

Wouldn't you know this would be a stormy day? Maybe it's a good thing, because it's slowing Ruby down—and besides, it's raining memories . . . like the day we took our very first annual picture and the flash bulb wouldn't go off—and that's how we learned about time exposure . . . Or when the juniors had their hayride and we weren't having any film—and that's when we learned about Johnny Ingram. There were other things the annual taught us, too. When hand-setting type for the nameplate, we discovered that "yrasrevinnA nedloG" is Golden Anniversary spelled backwards.

This has certainly been a golden year, any way you spell it . . . from the kickoff (that was the day we had to break down the darkroom door someone had mysteriously locked to get film and cameras) to the other hundreds of anniversary activities that we recorded in picture and print. And each one has made us feel a little luckier that we were the ones to put out a Golden Anniversary Daedalian.

Time waits for no one or no thing—least of all a final annual deadline. The staff never could have made it without . . . Mr. Rigler's enthusiastic guidance . . . Max, whose superb division pages we love as much as his sparkling good humor . . . Mr. Burchard, who, besides taking outstanding class and beauty pictures, was never too busy to cover some of the college's main events . . . Miss Corpron's technically and artistically perfect building pictures. And there are others whose names belong here . . . Mary, who wasn't too involved in one publication to give able assistance on this one . . . our parents (and the letters they didn't get) . . . our profs (and their classes we didn't attend) . . . our friends (whom we turned down bridge games and shows with to finish up another section) . . . Mrs. Denman, who waded ankle deep in annual copy to "check" the room.

It's five o'clock, and we're rolling into the printers just under the wire. I hardly know what else to say . . . except that I hope you'll find your 1953 Daedalian a memory treasure chest of golden days. And now . . . it's quittin' time. I've loved every minute of it.

Johnnie Marie

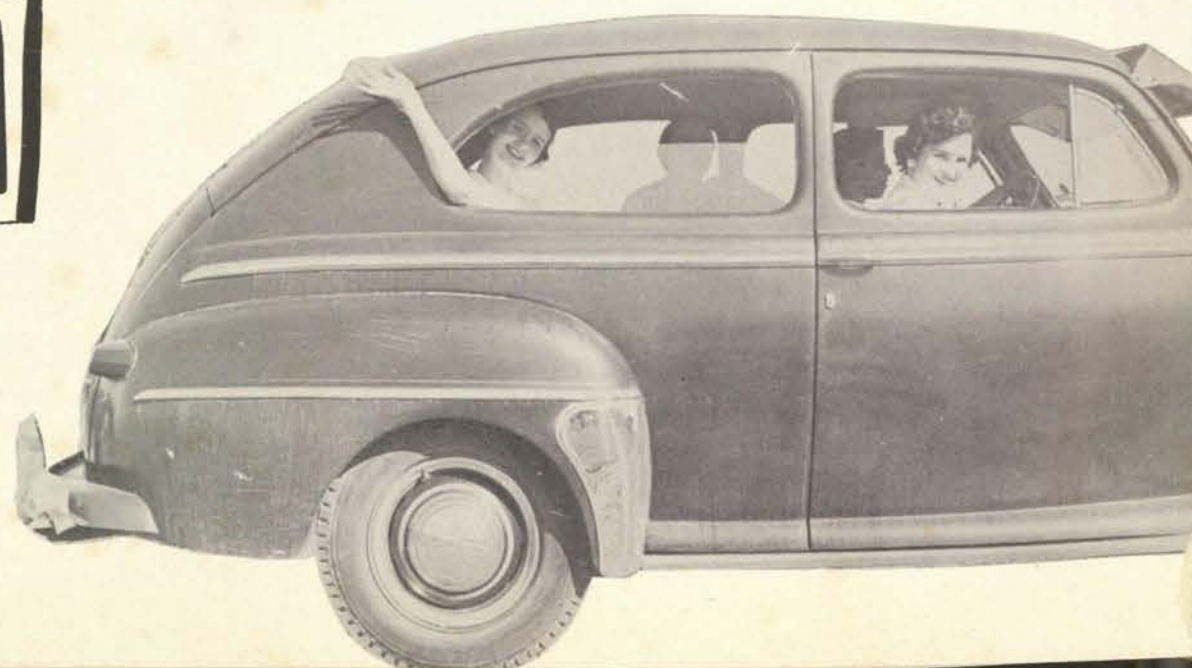
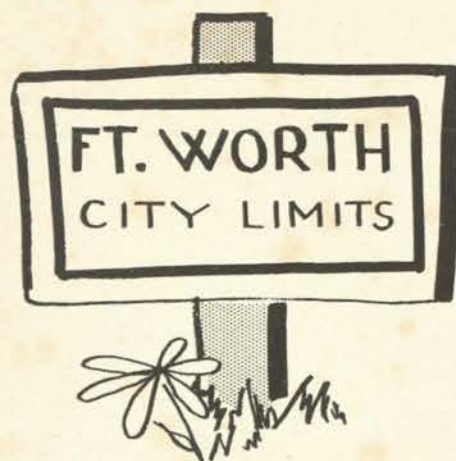

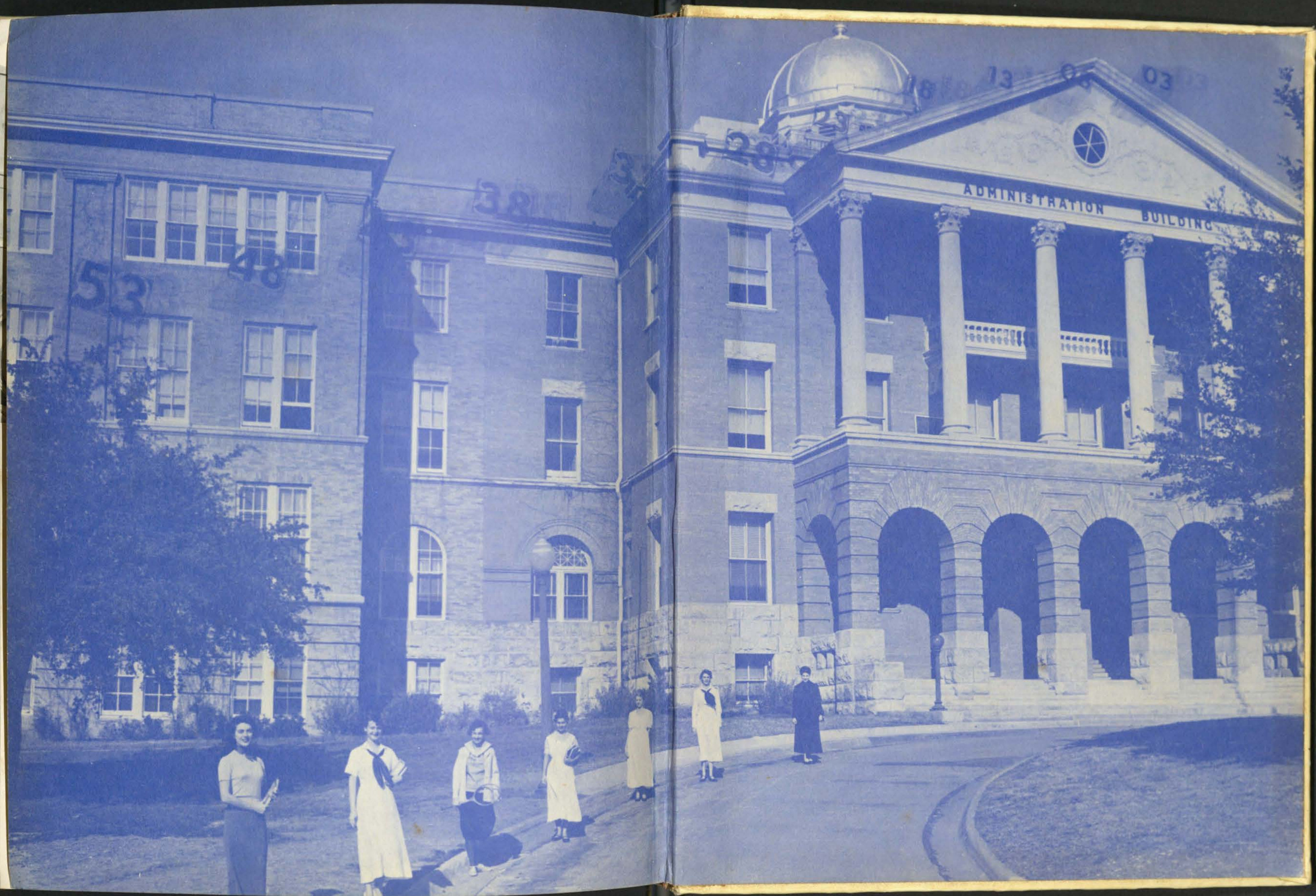



UNIVERSITY OF MICHIGAN LIBRARY
ANN ARBOR, MICHIGAN