

TEXAS STATE COLLEGE FOR WOMEN

51

Dædaliam



Property of
Draw Office
T.S.C.W.



To TSCW we pledge our hearts forever to be true...

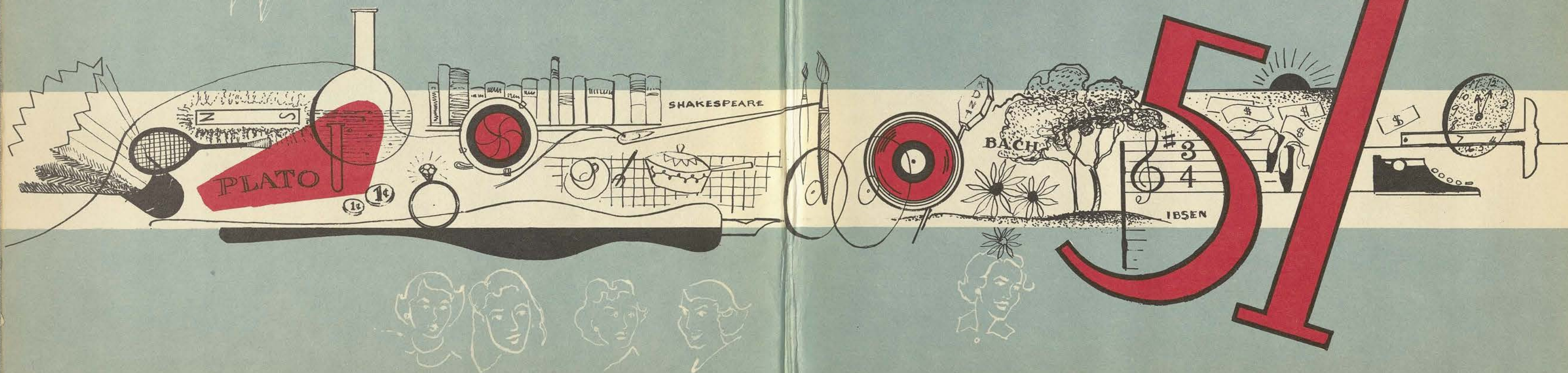

Ref
LD
7251
.T4225
1951

TEXAS WOMAN'S UNIVERSITY LIBRARY

1951

Dædalian

TABLE OF CONTENTS

BUILDINGS Page 5

CLASSES

Seniors Page 106

Juniors Page 148

Sophomores Page 164

Freshmen Page 184

LEADERS

Who's Who Page 214

Beauties Page 224

CLUBS

All College Organizations Page 248

Literary and Social Page 254

Regional Page 258

ACTIVITIES

Concert and Drama Series Page 266

Features Page 274

PAT BOBO *Editor-in-Chief*

ELIZABETH MOORE *Art Editor*

BETTY JO BENCHOFF *Business Manager*

1-30112

Dedication

He knows Tess' favorite foods, how many pounds of coffee are needed for one hundred people, the current price of steak, and his motto is: "If the food is in Texas, I'll get it!" He's Claude Castleberry, manager of Hubbard Hall. Although he puts pounds on Tess' hips, he is still one of her favorite people. Whenever her club is planning a party she knows that he will assist her in every way. With a ready smile, Mr. Castleberry will help plan menus, estimate the cost and see that the food arrives on time—the coffee still steaming hot and the cokes ice cold.

During his twenty-two years here, Mr. Castleberry has purchased the food for TSCW. Last year he became manager of Hubbard Hall, our new central dining unit. Compliments and complaints are his daily fare because Tess feels free to comment either way on the food for Mr. Castleberry says, "I want to serve the students." Because of all these things, I would like to dedicate the 1951 DAEDALIAN to the man who found that the way to Tess' heart is through her stomach—Claude Castleberry.

THE EDITOR



CLAUDE CASTLEBERRY

Manager, Hubbard Hall

Foreword

Our college is a combination of individual ideals built from the dreams and efforts of thousands of people. For forty-eight years students have entered—each one adding something to our institution, each one leaving with new aspirations and increased wisdom.

Progress is the motivating force at TSCW. In keeping with the ever-changing student body, the college has grown steadily since it was founded in 1903. Our theme is TSCW Looking Forward. We chose it because each of us has something to look forward to—whether it is a new college year or going out to make a place for ourselves in the world.

Our first aim was to give you the very best year-book you have ever had. The next was to give you a memory book that would increase in value with every day, every year that passed. We like to think of you looking at your DAEDALIAN and recalling everything you did while at TSCW—from the books you read to the clothes you wore. We hope the book shows our pride and reflects our love for just those things.

THE 1951 DAEDALIAN STAFF

Buildings

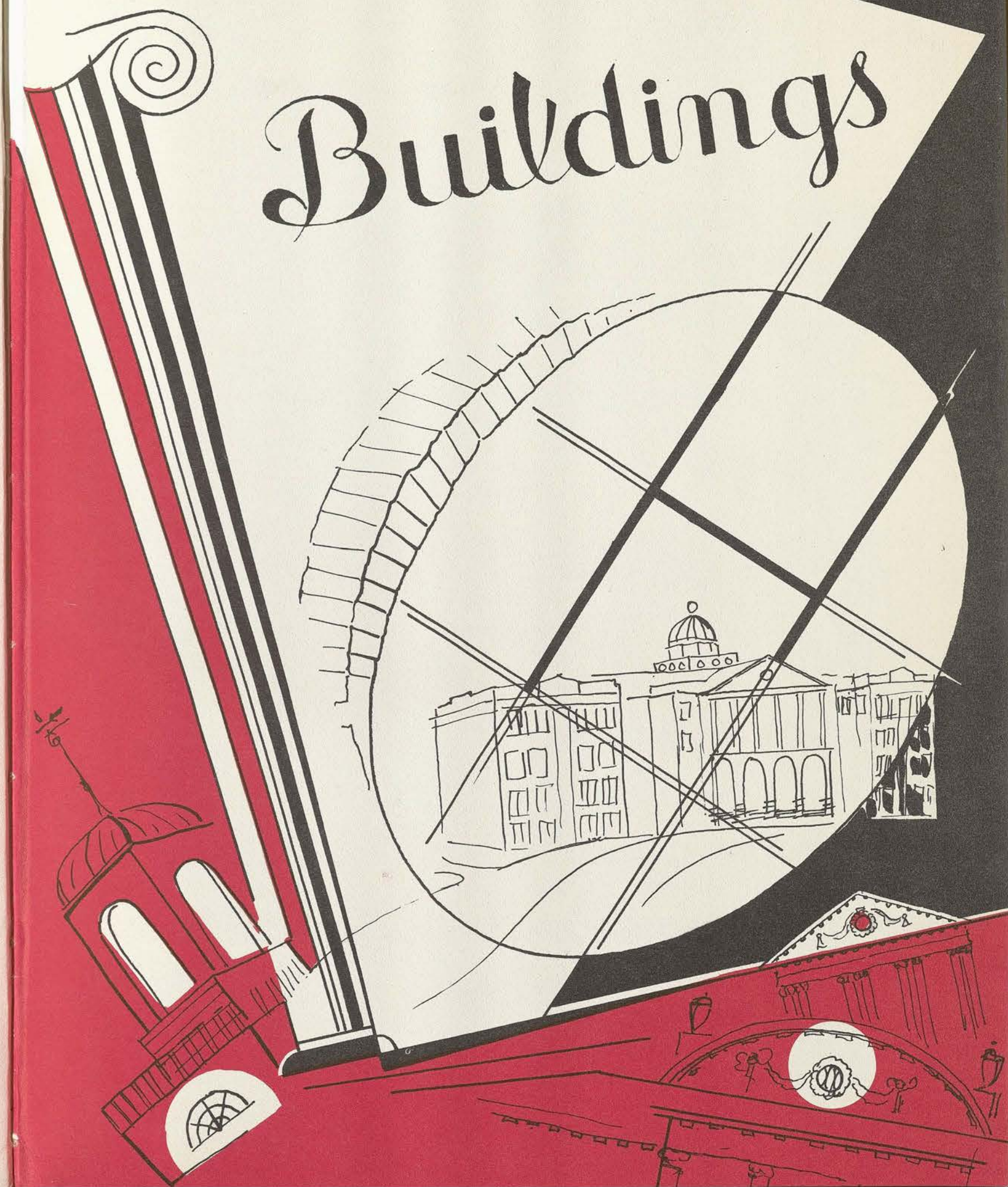

In Memoriam



SUZANNE THOMAS, *Junior*
Former DAEDALIAN staff member



INEZ FRANZ, *Freshman*

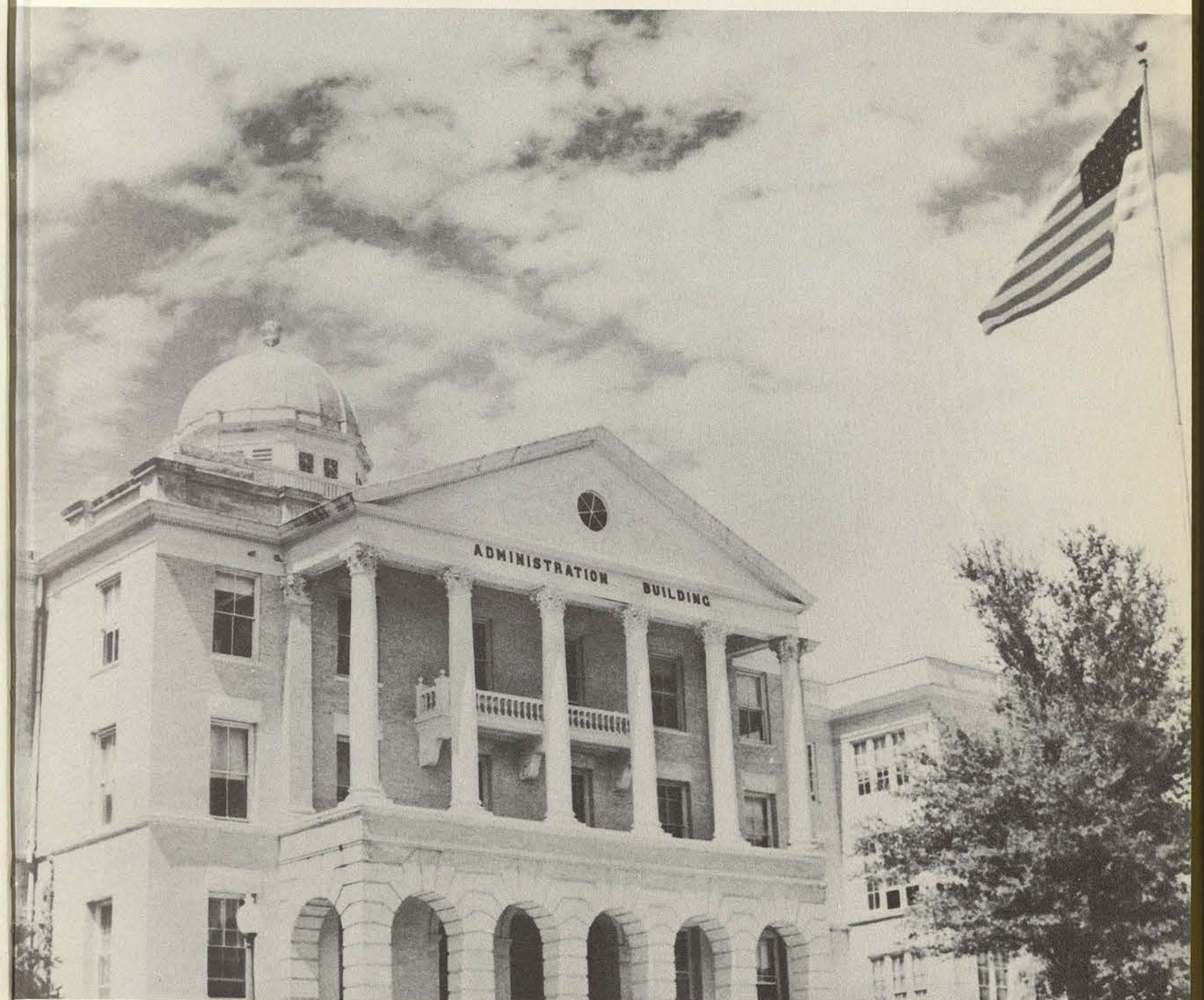

ADMINISTRATION BUILDING



JOHN A. GUINN, *President*

TEXAS STATE COLLEGE FOR WOMEN

DENTON, TEXAS

OFFICE OF THE PRESIDENT

15 December 1950

To The Class of 1951:

Yours is the first class to be graduated from Texas State College for Women under my administration as President. It is natural that I should have a special interest in you, even though our association has been limited to the last year of your undergraduate careers.

While many of you will continue your work toward the master's degree at TSCW, numbers of you under the pressure of circumstance will find it impossible to continue your collegiate studies formally. In either case you will be faced with conditions and problems that will provoke evaluations of your college training or invite comparisons of it with the training others have received in a different environment. You will, in other words, have the opportunity to test the value and usefulness of your higher educational equipment against a background of continuing realities. I do not believe that you will find TSCW wanting, and I wish to assure you that we will remain firm in our determination to maintain for those who follow in your academic footsteps the same high achievement standards which have characterized our institution from the very beginning of its life.

As I write this brief message there are ugly shadows on the international horizon. Perhaps the skies will clear before these words of mine are published some months hence, but I doubt that we shall lack for crises when your graduation day comes. I hope that at TSCW you will have acquired courage to face with confidence the trials which lie ahead and that you will have learned to find joy in the blessings which are abundant for those able to perceive them.

Sincerely and cordially yours,

John A. Guinn
John A. Guinn
PRESIDENT



FRANCIS W. EMERSON, *Registrar*



W. H. CLARK, *Dean*





MARY HUFFORD, *Dean of Women*



W. M. LOVELESS, *Business Manager*



JACK HESTER, *Cashier and Treasurer*



L. L. LaRUE, *Chief Accountant*

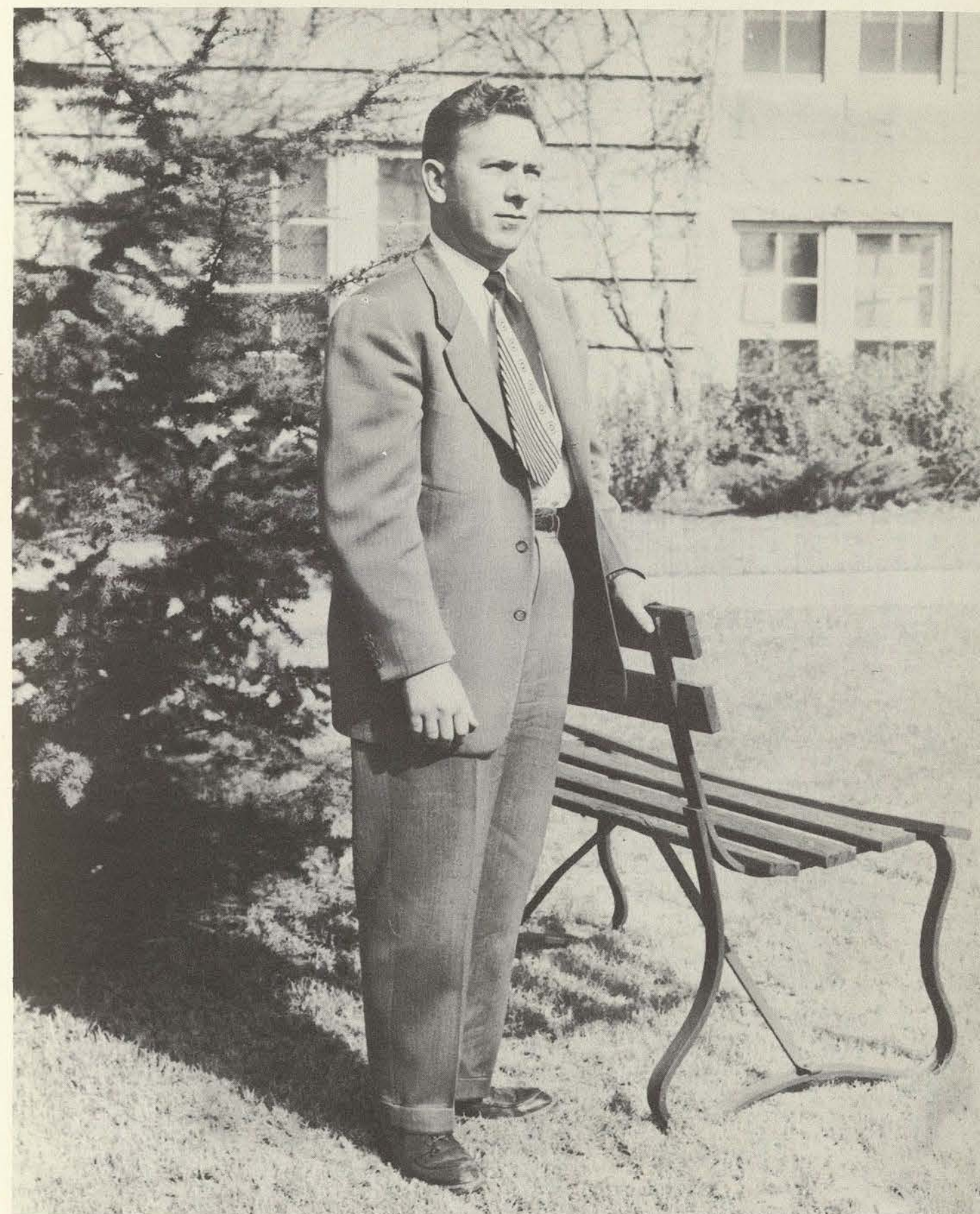

BOARD OF REGENTS

FIRST ROW, left to right: D. M. Pollard, vice-president; Mrs. George Waverly Briggs, honorary secretary; S. B. Whittenburg, president; W. P. Hamblen.
SECOND ROW, left to right: Carl Runge, Mrs. Charles F. Ashcroft, Mrs. Arthur F. Dietrich, Mrs. Carney B. Fletcher, Reagan Houston, III.



ADMINISTRATIVE ASSISTANTS

FIRST ROW: Mrs. Paul Beene, secretary, Registrar's Office; Mrs. R. T. Bonham, secretary, head dietitian; Mrs. J. B. Bovell, assistant to cashier; Beulah Bowles, nurse.

SECOND ROW: Mrs. Walter Cogdell, assistant to business manager; Mrs. Corinne Cozby, mimeograph operator; Mrs. Shirley Dowlen, nurse; Mrs. Mae Finley, hostess, Hubbard Hall.

THIRD ROW: Bert Fowler, Jr., assistant to cashier; Gertrude Gibson, assistant to dean of women; Bertie Hammond, director, Placement Bureau; Mrs. Mary C. Hudson, nurse.

FOURTH ROW: Mrs. Homer L. Jackson, secretary, Placement Bureau; Mary Nell Jenkins, assistant to registrar; Mrs. Frances Patterson, purchase order and invoice clerk; Gladys Shahan, secretary to president.

FIFTH ROW: Mrs. Helen Sikes, bookkeeper, Cashier's Office; Mrs. Jimmie Spurgin, nurse; Mrs. Bess Still, secretary, Student Employment Office; Mrs. Doris Tabor, manager, Union Building Fountain.

SIXTH ROW: Winell Towles, secretary to purchasing agent; Mrs. Ella Mae Turner, accountant; Mrs. Mary B. Wesson, assistant to Dean of Women; Mrs. W. A. Wilson, secretary, Library.



Education, Philosophy and Psychology Department

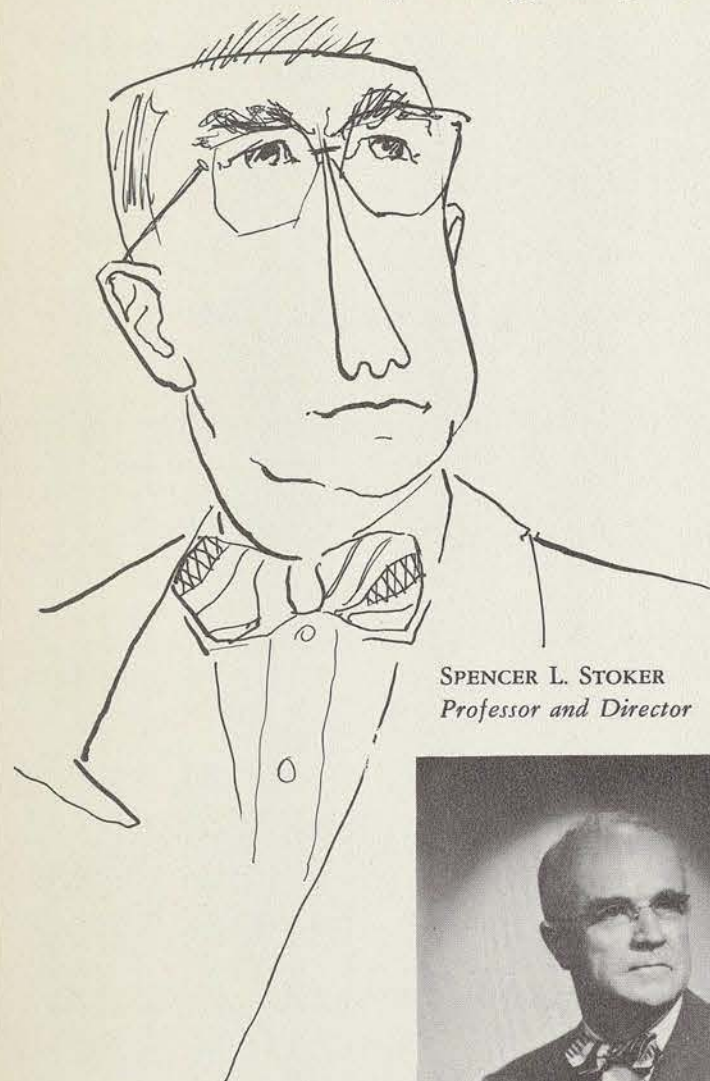

SPENCER L. STOKER
Professor and Director



FACULTY, left to right: L. H. Moore, professor; A. C. Walvoord, professor; A. E. Mackey, associate professor; Mrs. Marion DeColigny, assistant professor.



OTTO FLOCKE
Assistant Professor



EVELYN M. CARRINGTON
Professor



HARRY W. BEARDSLEY
Associate Professor



Guidance counselor gives student a peg board test.



Student teachers taking the bus to Denton Junior and Senior High Schools.



PI LAMBDA THETA, left to right: Virgil Dorrell, secretary; Emma Trevino, reporter; Claudia Dorrell, treasurer; Garnet Hines, keeper of the records; Edith Margaret Nelson, president.



PHILOSOPHY CLUB, left to right: Sylvia Kirsimagi, president; Billie Margaret Shewell, secretary; Claudia Dorrell, treasurer.

ASSOCIATION FOR CHILDHOOD EDUCATION, seated: Emogene Roberson, president; Elizabeth Underwood, first vice-president; Mary Frances Downing, corresponding secretary; Dale Haggard, treasurer. Standing: Ann Meisenbach, second vice-president; Betty Sue Atkinson, recording secretary.



PSYCHOLOGY CLUB, left to right: Iva Jane Chapman, vice-president; Paula Houser, secretary; Frances Ann Bickman, treasurer; Barbara Rouse, president.



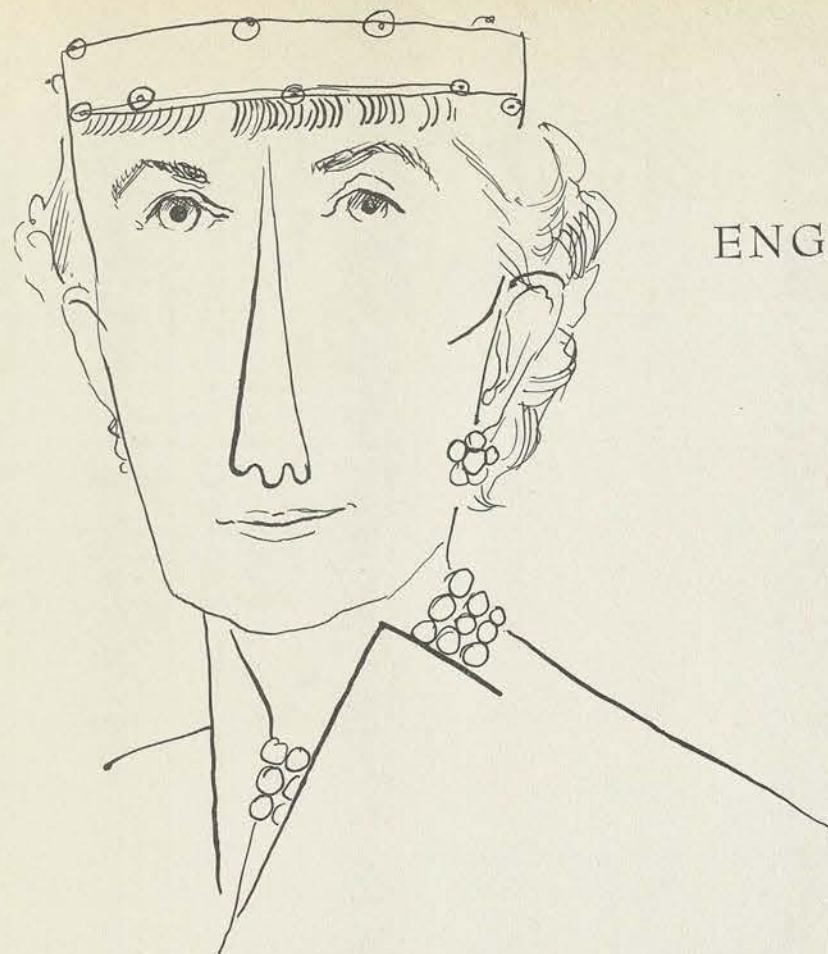

ENGLISH DEPARTMENT



AUTREY NELL WILEY
Professor and Director



FACULTY. First row: Mary Hufford, professor; Gladys Maddocks, assistant professor; Mrs. Eva H. Mark, assistant professor; Eleanor James, associate professor. Second row: Tila Mae Armstrong, instructor; Mrs. Doris T. Buck, assistant professor; Margaret Grimes, instructor; Agnes Tramel, assistant professor.



SIGMA TAU DELTA. Left to right: Betty Bradley Junkin, secretary-treasurer; Nancy Jo Price, president.



OMEGA RHO ALPHA. Left to right: Joy Bunch, president; Ann Coody, treasurer; Ruby Tamplen, secretary. Not pictured: Dorothy Bryan, vice-president.



ENGLISH CLUB. Left to right: Bobbe Armistead, secretary-treasurer; Margaret Ann Akers, president.

Literary Editor Margaret Ann Akers and Editor Claire King look over the fall issue of the *Daedalian Quarterly*.



BETTY LOU RALSTON, *Quarterly Art Editor*

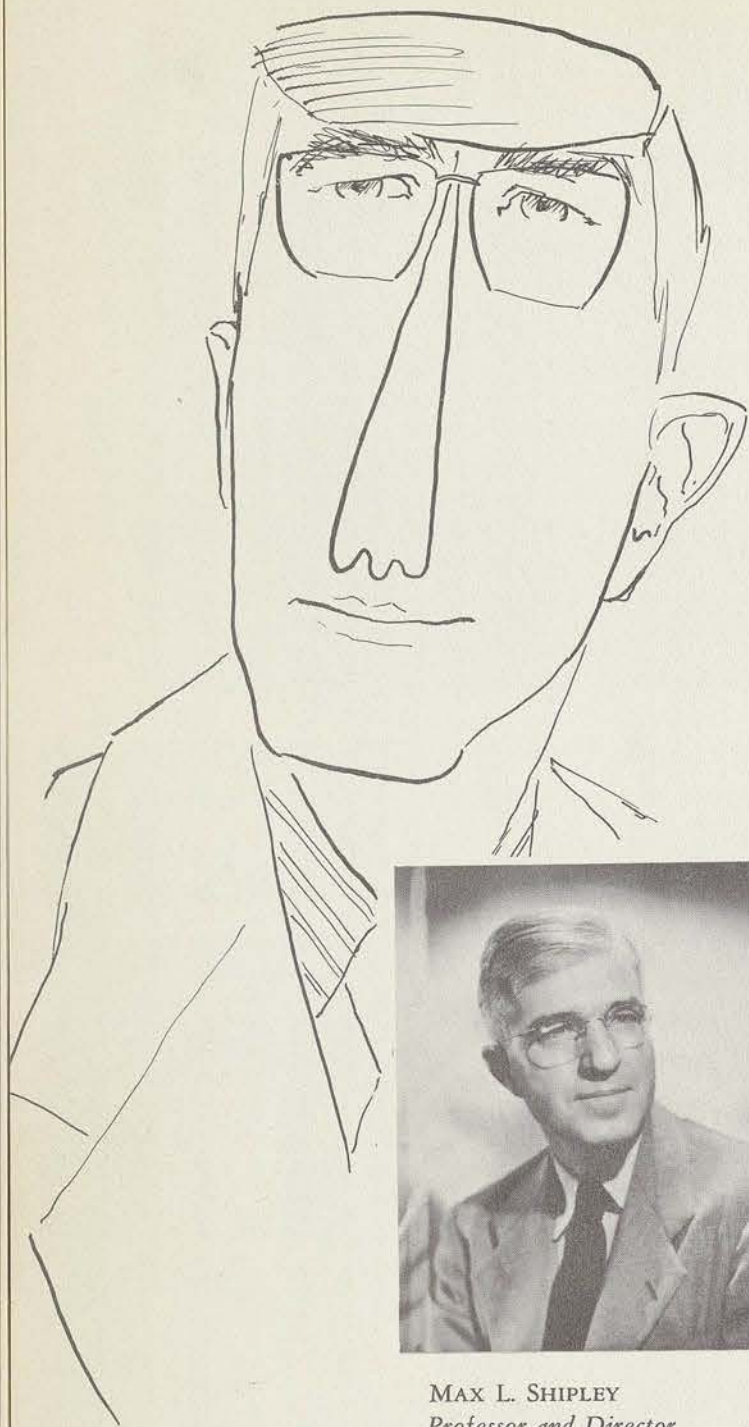

MAX L. SHIPLEY
Professor and Director



FACULTY: Paul P. Young, professor; R. E. Jackson, associate professor; Dade Sparks, professor; A. Elizabeth Taylor, associate professor; Olive White, assistant professor; Ann Barron Carroll, assistant professor.

History and Government Department

Could "Prof" be rehearsing
one of his speeches?



MATHEMATICS DEPARTMENT

ANDREW ASHBURN
Associate Professor



HARLAN MILLER
Professor and Director



KAPPA MU EPSILON. Left to right: Ruth Dewoody, treasurer; Billie Shewell, vice-president; Marilyn Meyer, president; Mary Gratianna Louissena, secretary.



E. V. WHITE MATHEMATICS CLUB. Left to right: Doris Van Auken, vice-president; Ruth Dewoody, president; Betty Jo Lummus, secretary; Adele Bleier, treasurer.



Students studying the life of Jesus.

BIBLE DEPARTMENT

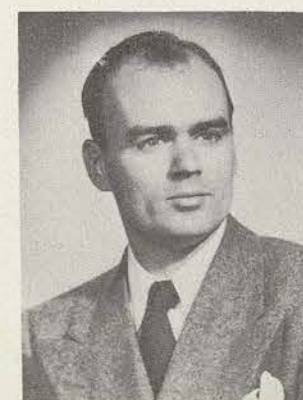

FACULTY, left to right: D. B. Lloyd, associate professor; Robert G. Collier, instructor; Rowena Strickland, instructor; Patricia Moriani, instructor.

FOREIGN LANGUAGE DEPARTMENT

FACULTY, first row: A. W. Woolsey, professor; Mabel Arbuthnot, professor; Lillian Benson, associate professor. Second row: Robert G. Marshall, assistant professor; Maurine Faulkner, assistant professor; Helen Sears, assistant professor. Third row: Martha P. Sanders, associate professor; Chloe Steel, assistant professor; Maude Wallin, assistant professor.

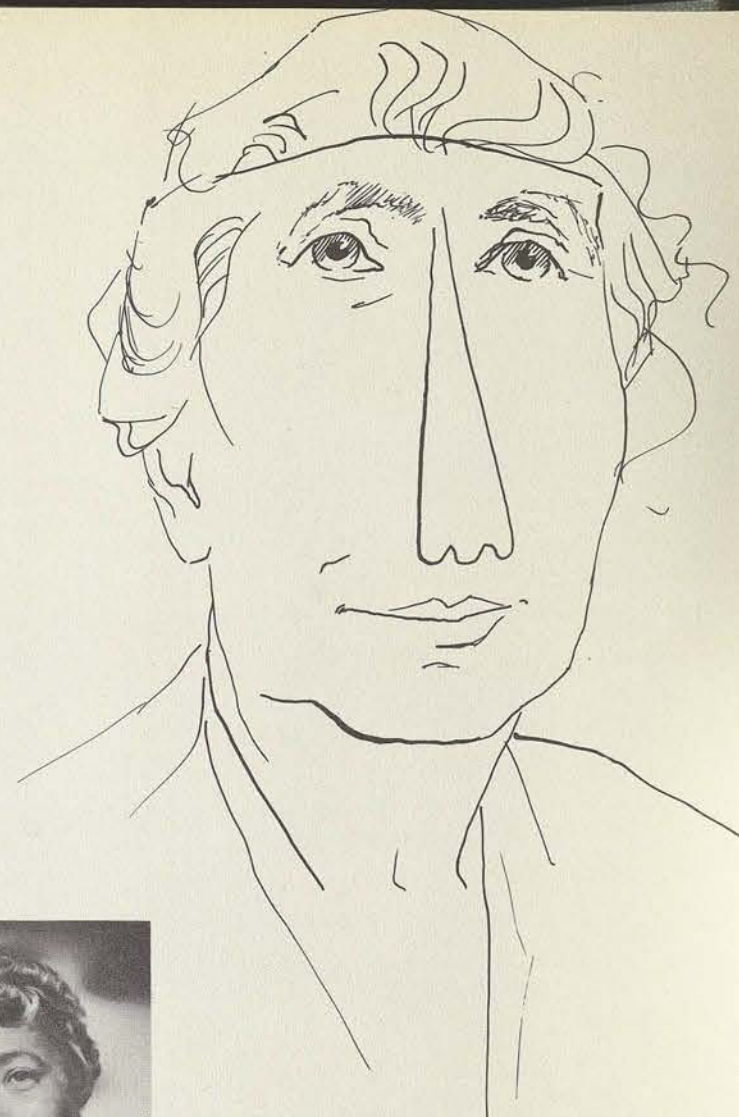

REBECCA SWITZER
Professor and Director



LA JUNTA CLUB, left to right: Emma Trevino, treasurer; Olivia Ester Garcia, president; Consuelo Flores, vice-president; Eva Teresa Martinez, reporter.

LE CERCLE FRANCAIS, front row: Patricia Bradley, president; Miss Martha P. Sanders, sponsor. Back row: Julianne Bostick, secretary-treasurer; Jocelyn Hill, vice-president.



Student recording
French lesson to
improve pronunciation.

ECONOMICS AND BUSINESS DEPARTMENT



FACULTY, first row: Mrs. Casse P. Dickinson, instructor; Aline Wolters, instructor. Second row: Lee Johnson, professor; Mrs. Beth McKay, tutor. Third row: Lucile Robinson, assistant professor; Ruth Douglass, professor. Fourth row: T. L. Morrison, professor; Johnie B. Punchard, instructor.

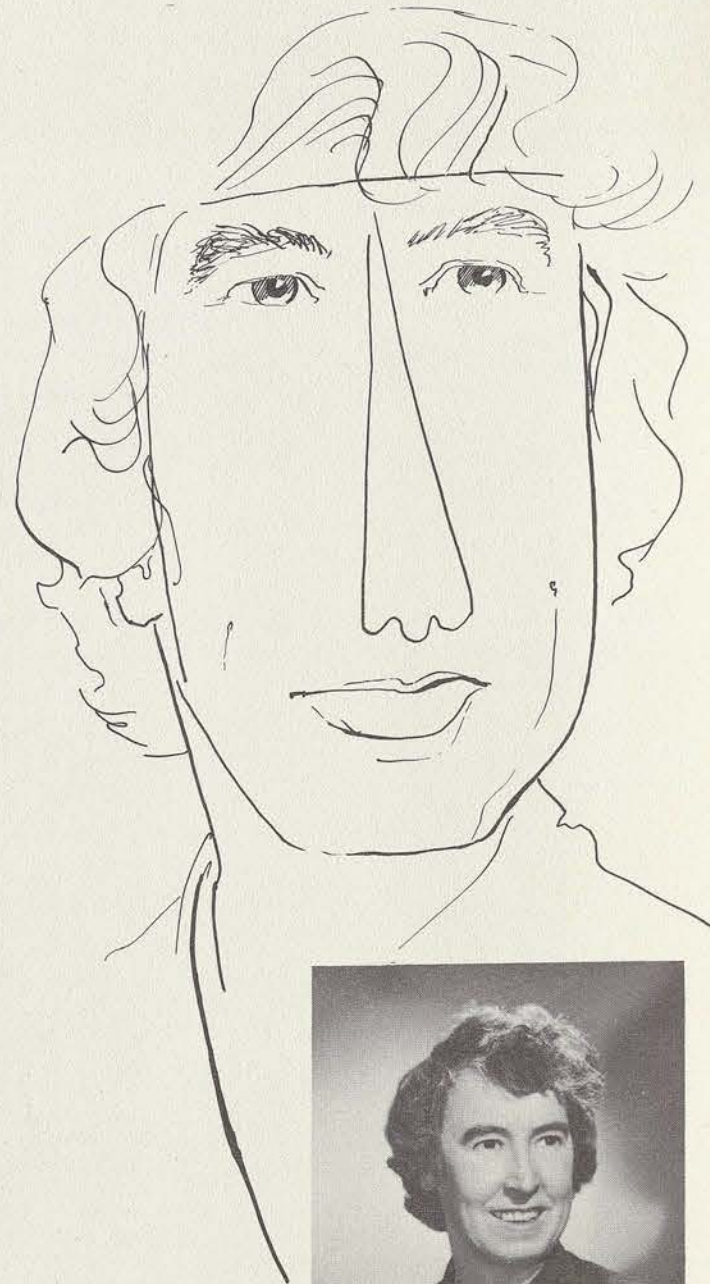
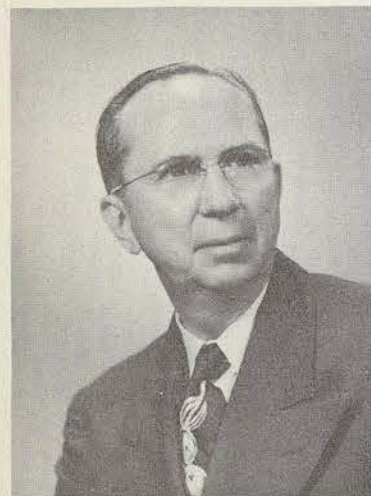

ELSIE JENISON
Professor and Acting Director



SIGMA PI BETA. Left to right: Josephine Gregory, secretary-treasurer; Hazel Ruth Schneider, president.

MERCHANDISING CLUB. Left to right: Coralie Timmerman, secretary-treasurer; Kenneth Lorraine Harbert, vice-president; Tommy Joy Lovin, president.



PROFESSIONAL BUSINESS WOMEN'S CLUB. Left to right: Miss Ruth Douglas, sponsor; Della Reichert, vice-president; Yvonne Keith, president; Marjorie Huskey, secretary-treasurer; Clara Alice Farmer, parliamentarian.



SOCIOLOGY DEPARTMENT



MATTIE L. WOOTEN
Professor and Director

FACULTY, first row: Patricia Niver, teaching fellowship; Ethelyn Davis, associate professor. Second row: Reba Bucklew, assistant professor; Mrs. Ladell Watkins, secretary. Left: Dorothy Porter, assistant professor.



SOCIOLOGICAL SOCIETY, below left, standing: Bonnie Marie Moore, vice-president; Marilyn Virginia Bodden, president; Celia Rivas, treasurer. Seated: Wanda Lou Wooldridge, secretary.

ALPHA KAPPA DELTA, below right: Jean Nesbitt, president; Patricia Niver, secretary-treasurer; Jeannine Conyers, vice-president.



HOUSEHOLD ARTS BUILDING

HOME ECONOMICS DEPARTMENT

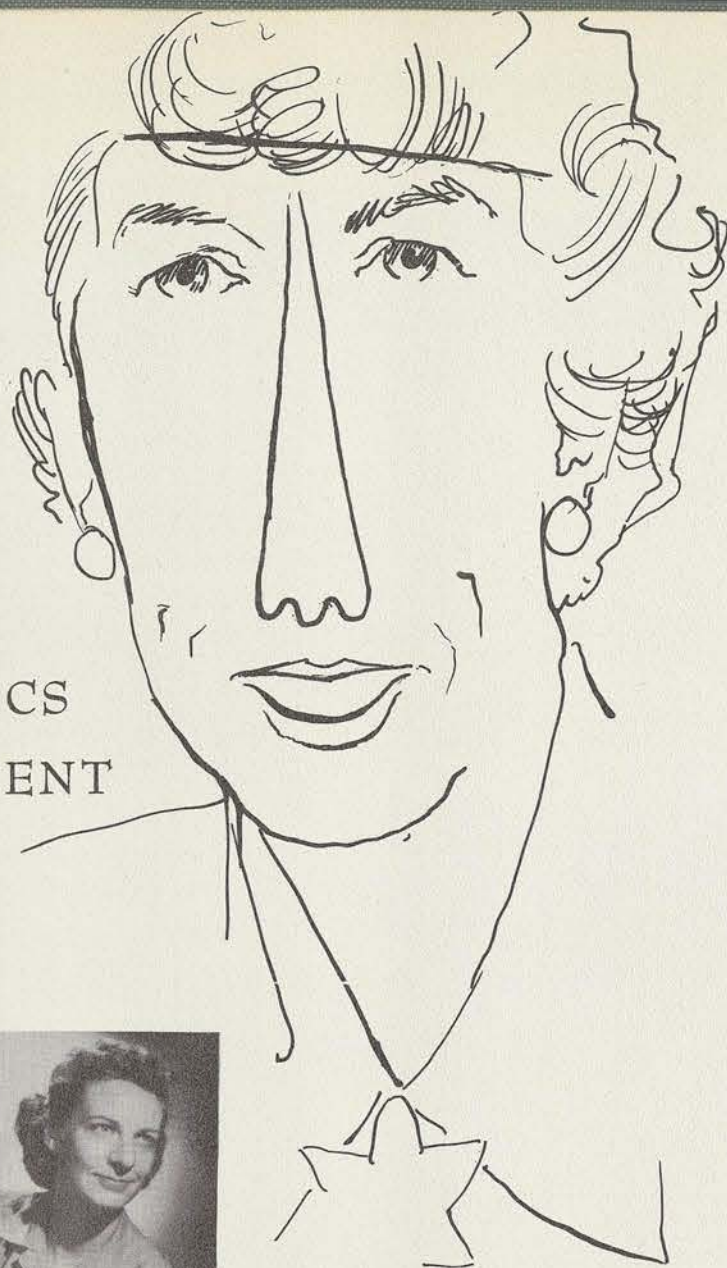

JOHNIE CHRISTIAN
Professor and Director

FACULTY, first row: Mrs. Dorothea Harvey, secretary; Bethel Caster, assistant professor. Second row: Nette Schultz, instructor; Betty Jane Blazier, instructor; Florence Langford, assistant professor; Delta Neumann, assistant professor. Third row: Laura McLaughlin, associate professor; Gladys McGill, professor; Ruth Steidinger, associate professor; Mrs. Veneta O. Young, assistant professor. Fourth row: Hazel Rennoe, associate professor; Laura Breihan, associate professor; Mrs. Grace R. Bailey, associate professor; Mrs. George H. Finck, instructor.

PHI Upsilon Omicron, left to right: Ines Guerra, librarian; Ann Dickson, president; Pattie Reynolds, vice-president; Barbara Griffith, recording secretary; Clara Long, marshall; Elwanda Simmons, treasurer; Annette Phillips, corresponding secretary.



MARY SWARTZ ROSE CLUB, standing: Reva Ringham, president of Child Development Club; Alice Summers, president of Clothing and Textiles Club; Velma Schlegel, secretary; Mary Halkias, president of Home Economics Education Club; Gloria Goodnight, president of Dietetics Club. Seated: Erin Jackson, treasurer; Josephine Marques, president; Perle Almquist, vice-president.



4-H HOME DEMONSTRATION CLUB, left to right: Mary Virginia Harris, president; Dorothy Frysinger, reporter; Mary Frances Lamb, secretary-treasurer.

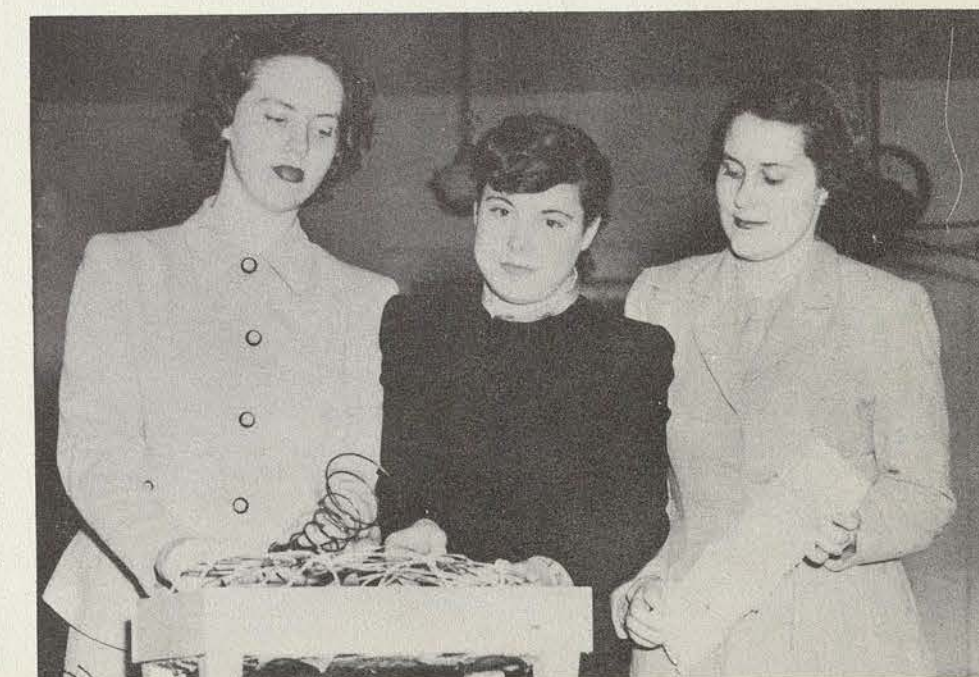

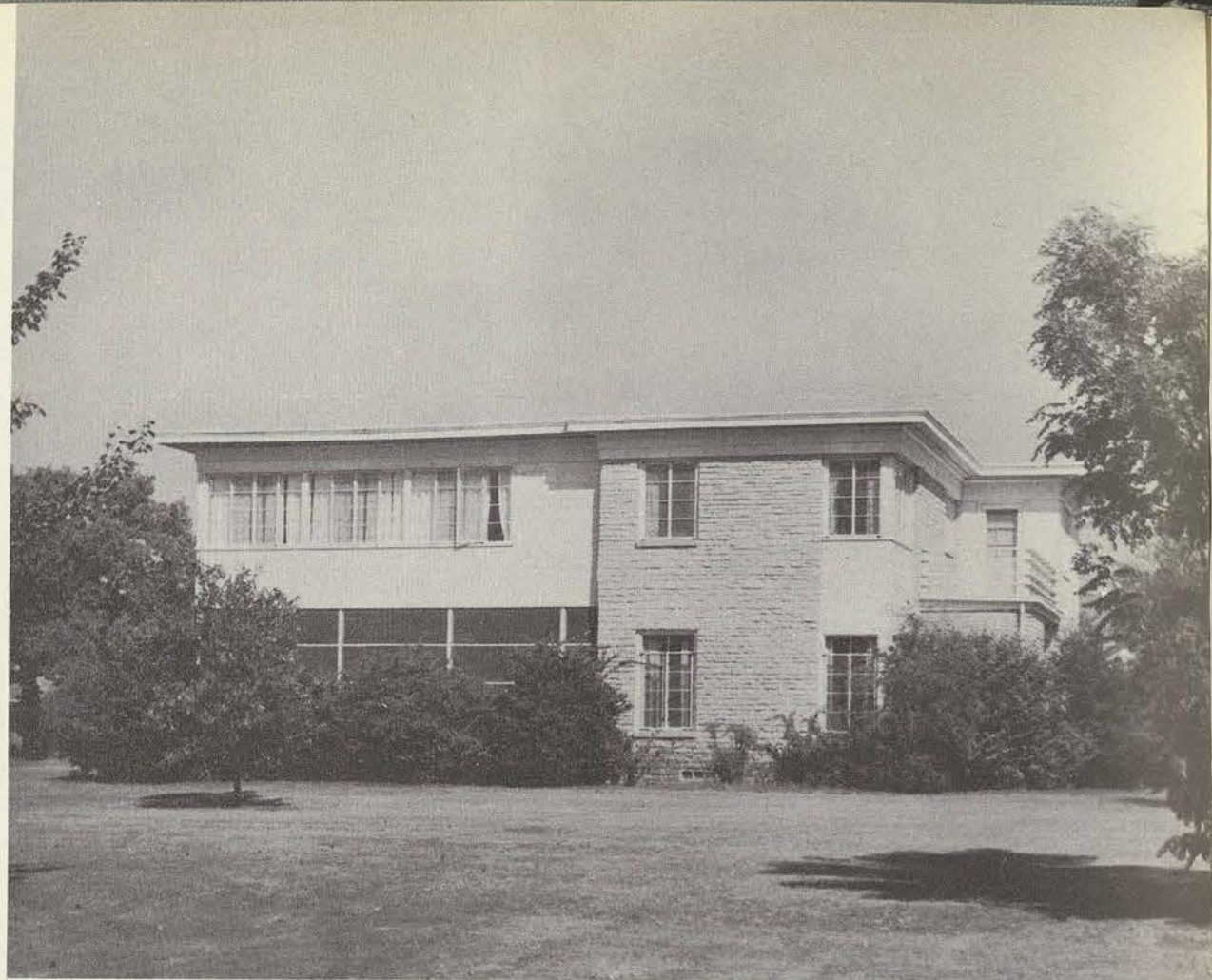

GLEASON COTTAGE

"Kitchen duty" seems to be a pleasant task for the three seniors who are preparing dinner for the rest of the students living in the cottage.



An after dinner chat in the living room.

MUSIC AND SPEECH BUILDING





WILLIAM E. JONES
Professor and Acting Director

MUSIC DEPARTMENT

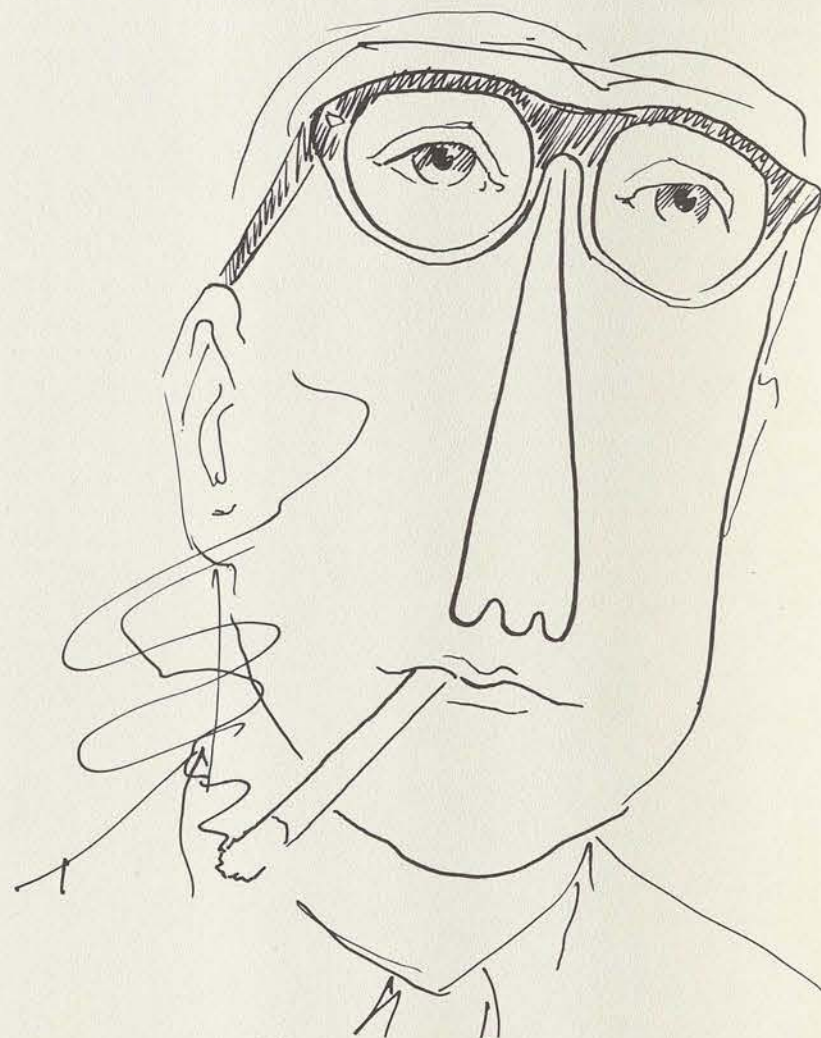

FACULTY, first row: E. Laurin Frost, associate professor; Ruth Andrews, assistant professor. Second row: Myrtle Whitehead, instructor; Mrs. Ray Massey, secretary. Third row: Mrs. Persis C. Terhune, associate professor; Harold Kellogg, associate professor. Fourth row: Martha Mitchell, assistant professor; Vere MacNeal, associate professor. Fifth row: Stella Owsley, professor; John Silber, assistant professor. Sixth row: Phillip LaRowe, associate professor; John Murray Kendrick, associate professor. Seventh row: Elizabeth Leake, associate professor; Harlan Pettit, associate professor.



SIGMA ALPHA IOTA, left to right: Margaret Ott, secretary; Ernestine Mattek, sergeant-at-arms; Marilyn Meyer, chaplain; Opal Thompson, treasurer; Bettigene Slover, vice-president; Janie Rinderknecht, president.



MUSIC CLUB, standing: Beth Hinson, vice-president; Cynthia Alexander, secretary-treasurer. Seated: Mary Loyce Webb, president.

STRING QUARTETTE

PERSONNEL: Lola Riglin, Sue Mallicote,
Myra Shelton, Sarah Brown.



INSTRUMENTAL ENSEMBLE

PERSONNEL

FIRST VIOLINS: Lola Riglin, Sue Mallicote.
SECOND VIOLINS: Myra Shelton, Mary Feniches, Katherine
Houpy, Betty Lou Hamilton.
PIANO: Janice Alexander.
VIOLAS: Sarah Brown, Patsy Blasingham.
BASS: Marilyn Meyer.
CELLO: Myrtle Whitehead, Marilyn Bodden.





SINGING STARS

PERSONNEL

Edra Jo Austin, Jean Clark, Louise Clegg, Ethel Coffee, Jean Davis, Vivian Dunlop, Jean Harper, Dorothy Heaton, Jerry Horning, Emalyn Hill, Jane Lang, Johnnie Neal, Betty Ann Nieto, Gail O'Brien, Thelma Pierce, Bettigene Slover, Mary Frances Spears, Virginia Wilson, Mary Loyce Webb.

CHAPEL CHOIR

PERSONNEL

Ann Armstrong, Barbara Bass, Rebecca Brawley, Ann Burckett, Jean Carr, Doris Cervantes, Barbara Charlton, Lseyun Chu, Ethel Coffee, Patsy Cooper, Janice Cress, Martha Dalhoff, Virginia Davis, Fayrene Dietert, Emma Jane Ervin, Ruby Fern Fowler, Norma Haynie, Beth Hinson, Bennie Frances Hobson, Ann Hollis, Annie Laura Kelley, Eddie Lobenstein, Mary Ann Lusk, Elsa Louise McCalib, Mary Ellen McDade, Barbara McFarlane, Joyce Lee Maier, Frances Nobles, Thelma Pierce, Joyce Powell, Bonnie Lou Rutherford, Mary Irene Shanks, Patsy Sharp, Marilyn Sobaslay, Mary Frances Spears.



MODERN CHOIR

PERSONNEL

LaVerne Allen, Ann Bendall, Kathryn Sue Bethel, Beth Blakenship, Kay Brittain, Shirley Caradine, Martha Helen Card, Barbara Charlton, Jean Clark, Jeannine Conyers, Mary Ann Curtis, Jo Ann Doughty, Marilyn Fawcett, June Ford, Dallie Green, Betty Lou Hamilton, Jan Harris, Barbara Ann Haygood, Patsy Hays, Delores High, Ann Hollis, Jerry Horning, Mary Julian, Annie Laura Kelley, Donna Lewis, Joan Loerzel, Loyce Miles, Clementine Neighbours, Joan Noyes, Betty Poindexter, Martha Jo Post, Pat Renfro, Lola Riglin, Bonnie Lou Rutherford, Anne Scruggs, Patsy Sharp, Norma Shelton, Doris Shofner, Barbara Shuel, Edith Ann Steed, Barbara Taylor, Martha Whitehurst, Charlotte Williams, Anne Willins, Lou Anne Wright, Doreen Yoder.



THE COLLEGE CHORUS

PERSONNEL

Nancy Bella Agnew, Cynthia Faye Alexander, Barbara Bass, Betty Beaver, Doris Estela Becerra, Rebecca Brawley, Ann Walker Burckett, Ethyl Burgess, Bertha Calderon, Ana Tilde Campos, Alma Jeanne Carter, Doris Cervantes, Raguel Cohen, Mary Nikie Daballis, Virginia Levisque Davis, Jan Alice Delhomme, Jeanine Desenfano, Fayrene Dietert, Emma Jane Ervin, Fern Ruby Fowler, Minta Frysinger, Mary Claudean Goen, Anita Gonzalez, Lena Griffith, Carolyn Rose Hammond, Norma Layne Haynie, Beth Hinson, Ann Hollis, Bennie Frances Hobson, Inez Maria Jaramiello, Helen Jay Jennings, Carol Lee Jones, Betty Hill Leake, Catherine Ann Logan, Eliza Lopez, Viola Lopez, Hugh Eleanor Low, Mary Ann Lusk, Elsie Louise McCalib, Dorothy Helen McCarty, Barbara Frances McFarlane, Gabrilla Mendoza, Carolyn Lois Morris, Marie Louise Neely, Patty Jane Newell, Mary Jean Parker, Joyce Patranella, Patsy Lee Powell, G. Elba Quiros, G. Erido Quiros, Judith Rodriquez, Elvia Ruis, Rebecca Russell, Bonnie Lou Rutherford, Mary Irene Shanks, Mary Lou Skaggs, Tiquita Yvonne Spence, Ruby Tawplen, Patricia von Clausewitz, Elisa Zenter.

TSCW SYMPHONY ORCHESTRA

JOHN J. SILBER, *Conductor*

PERSONNEL

FIRST VIOLINS: Sue Mallicore, Kathryn Boultinghouse, Mrs. Burkhalter, Mary Feniches, Lola Riglin.

SECOND VIOLINS: Myra Shelton, Jo Ann Blasingim, Sarah Brown, Katherine Houpy.

VIOLA: Patsy Blasingim.

CELLO: Myrtle Whitehead, Marilyn Fawcett, Carolyn Byrd.

STRING BASS: Marilyn Meyer, Beverly Jordan, Pat Powless.

FLUTE: Carolyn Jung, Ernestine Lowrie, Mary Nixon.

OBOE: Opal Thompson.

CLARINET: Janie Rinderknecht, Jo Ann Scott.

HORN: Tina Mattek, Leta Wattles, Joan Silvernale.

TRUMPET: Dorothy Hobbs, Mary Margaret Douglas.

TROMBONE: Jane Hatley.

PERCUSSION: Eva Fleenor, Neva Fleenor.

MARIMBA: Laura Jordan.

TYMPANI: Emalyn Hill.

PIANIST: Anna Morman.



TSCW CONCERT BAND

JOHN J. SILBER, *Director*

PERSONNEL

FLUTES: Carolyn Jung, Ernestine Lowrie.

BASSOON: Alice Krog.

CLARINETS: Opal Thompson, Janie Rinderknecht, Jo Ann Irvin, Sue Webb, Jo Ann Scott, Minerva Arredondo, Barbara McMullin, Sallie Capps.

BASS CLARINET: Mary Jo Simmons.

ALTO SAX: Phylis Possehl, Joy Bunch, Adaire Warrick.

TENOR SAX: Mary Loyce Hood, Linda Irvine, Gloria Barrera.

TRUMPET: Dorothy Hobbs, Mary Margaret Douglas, Leta Mae Wattles, Carla McMullan.

HORN: Tina Mattek, Joan Silvernale.

TROMBONE: Jean Anne Lunz, Jane Hatley, Carolyn Vettes.

BARITONE: Mary Margaret Evertson, Jean Carr.

TUBA: June Ross.

STRING BASS: Marilyn Meyer.

PERCUSSION: Eva Fleenor, Neva Fleenor.

MARIMBA: Laura Jordan.

TYMPANI: Emalyn Hill.





TSCW SERENADERS

JOHN J. SILBER, *Director*

PERSONNEL

ALTO SAX: Opal Thompson, Phylis Possehl. TENOR SAX: Janie Rinderknecht, Gloria Barrera. BARITONE SAX: Barbara McMullan. TRUMPETS: Dorothy Hobbs, Margaret Douglas, Leta Wattles, Carla McMullan. PIANO: Edra Zoe Austin. STRING BASS: Marilyn Meyer. DRUMS: Tina Marteck. SOLOIST: Shirley Caradine.

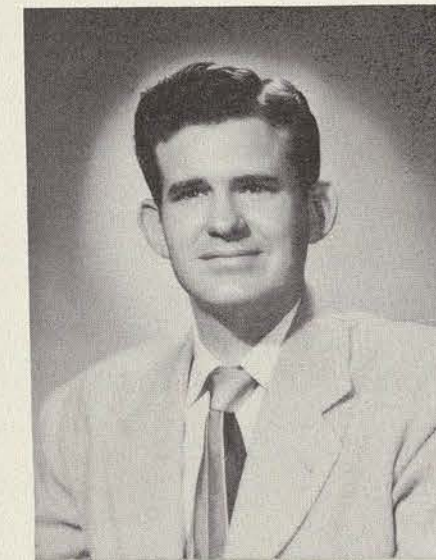

FACULTY: Kennon H. Shank, assistant professor; John W. Young, assistant professor; Josh P. Roach, associate professor; C. Kendall Ware, instructor; Paul J. Heinberg, instructor; Mrs. Jowena O'Rear, secretary.

EARL C. BRYAN
Professor and Director

SPEECH DEPARTMENT

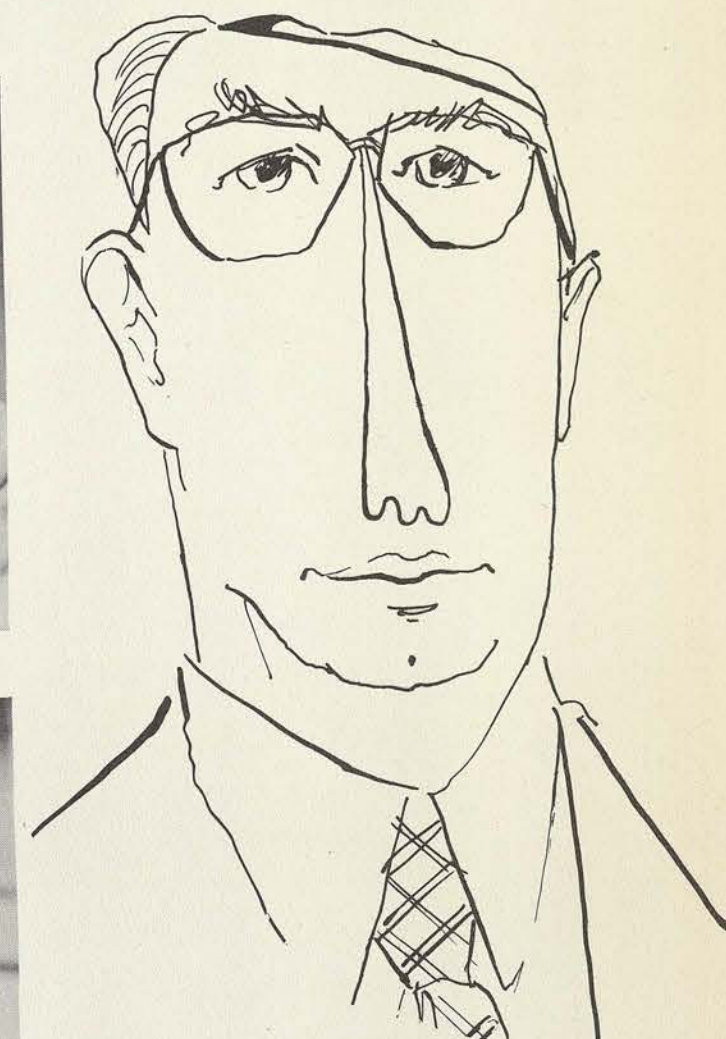



ZETA PHI ETA, left to right: Barbara Tate, treasurer; Dorothy Mangum, president; Betty Rookh Russell, secretary; Nancy Nesbit, vice-president.



SPEECH CLUB, left to right: Cortez Morehead, secretary; Maudine Huckaby, president; Nancy Nesbit, treasurer.



RADIO GUILD, left to right: Betty Rookh Russell, vice-president; Zella Maxwell, president; Martha Nicholas, secretary; Jonan Brown, treasurer.



VERSE SPEAKING CHOIR

PERSONNEL

Joyce Quincy Caraway, Betty Jo Causey, Judy Clipt, Minerva Collins, Louise Ann Denton, Leona Mae Dubose, Emma Jane Ervin, Martha Sue Fox, Bonnie Garner, Penelope Jones, Betty Lou Kell, Constance King, Eddy Lobenstein, Panzee Mann, Cortez Morehead, Martha Jane Nicholas, Connie Nicholson, Helen Marie Rast, Gloria Rogers, Ethel Nell Treadaway, Ollie Jo White, Margaret Wilson.



TSCW SPEECH

Mr. Kennon Shank, director, talks with Johnny Brown's mother and Dorothy Mangum, clinician.



Dorothy teaches Johnny, who has cerebral palsy, muscle coordination with the peg board.



David Harrison, another clinic case, strengthens his lip muscles and learns to direct air through his mouth.



Marilyn Neil makes a recording of Pat Loudermilk's speech to show the progress made at the clinic.

AND HEARING CLINIC

Eddy Lobenstein tests Cortez Morehead's hearing with the audiometer.



Clinician Betty Jo Johnston and Diane Harris, who has an articulation defect, doing tongue exercises. The picture is used for visual stimulation.



Marilyn Neil using kinaesthetic method of stimulation to produce sound on Pat Loudermilk.

MORE THAN MEETS THE PUBLIC EYE



A little help on the old-fashioned hooks and eyes is needed before a Tessie Players performance.



50

No use trying to hide behind all that stage make-up—students will still recognize you profs.



As for powder and paint, students learn to apply their own.



Some freckles never see the sunshine, and it looks as though the hero is applying rosy cheeks.

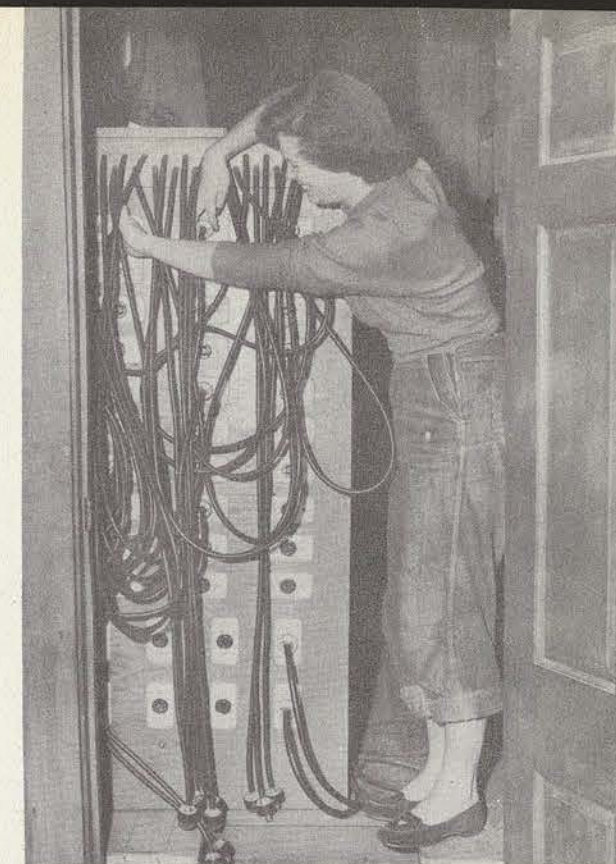

Maudine is really getting a "charge" out of her work with the lights.



Small wonder that Anna is raising her eyebrows—this is the costume room of the Little Theatre, and not Saks Fifth Avenue.

51

STATION WCST



Audrey Caughey, tutor in the Speech department, making a tape recording of a broadcast.



Mary Miller Parrish, station librarian, selecting records for the afternoon disc show.



Kitty Bethel, accompanied by Cynthia Alexander, "on the air."



Mary Jane Barr, engineer, "bringing up the mikes" for a broadcast.

ART BUILDING





ART DEPARTMENT



KENNETH B. LOOMIS
Professor and Director

FACULTY, above left: Thetis Lemmon, associate professor; Irvin Lynn, instructor. Below, first row: Marjorie Baltzel, associate professor; Carlotta Corpron, associate professor; Marie Delleney, associate professor; Coreen Spellman, associate professor. Second row: Mrs. Fanny B. Vanderkooi, associate professor and supervisor of Occupational Therapy; Edith Mae Brisac, associate professor; Mabel Maxcy, professor; Mrs. Warren Ludwig, secretary.



OCCUPATIONAL THERAPY CLUB. Left to right: Mary Carol Bryan, secretary-treasurer; Mi Sun Lee, president; Joy McGlaun, president.

DELTA PHI DELTA. Left to right: Mary Chilton Potts, historian; Margaret Daughtry, Palette editor; Betty Schmid, vice-president; Sally Davis, secretary; Elizabeth Moore, president; Barbara Norman, treasurer.



ART CLUB. Left to right: Mary Chilton Potts, secretary; Betty Sue Pepper, exhibition chairman; Betty Lou Ralston, publicity chairman; Agnes Barr, treasurer. Seated: Barbara Kleinfelder, president; Emma Jane Vidrine, vice-president.



ART LABS . . .

And we don't mean for drawing and painting. Of course, every school has those, but Carol Bryan is quite busy with an electric saw in woodworking lab. At lower right is Frances Nelson, who is soldering a pair of silver earrings, in jewelry lab.



SCIENCE BUILDING

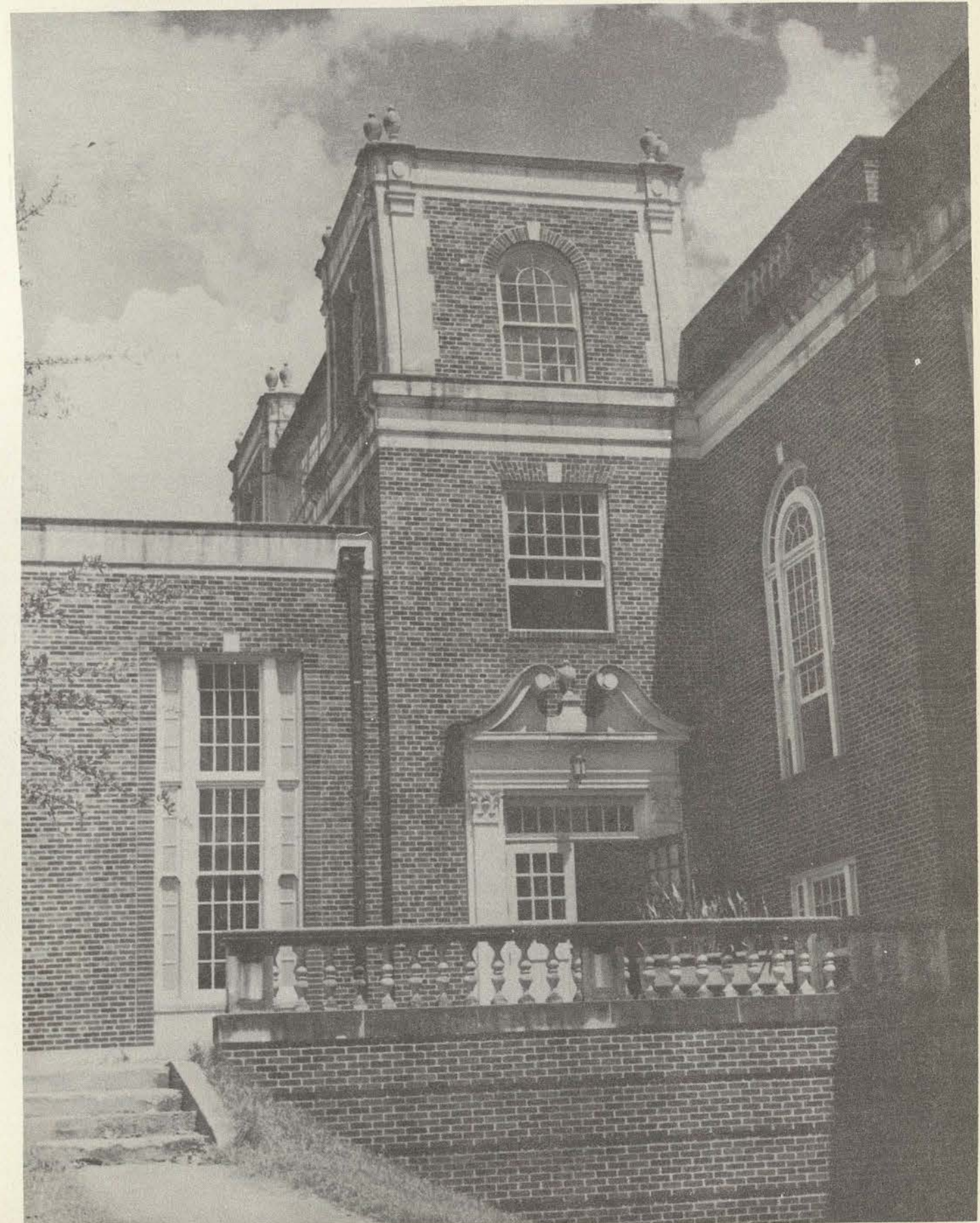



KAPPA EPSILON MU. Left to right: Jane Quinby, vice-president; Nanette Keefe, president; Eva Lou King, secretary; Mary Jane Conn, treasurer.



IOTA SIGMA PI. Left to right: Rosemary Strain, president; Helen Matusevich, secretary-treasurer.

SCIENCE DEPARTMENT

FACULTY, left to right: Floyd Shipley, tutor, physics; Genelia E. Lewis, assistant professor, Chemistry; Richard L. Foster, professor, Chemistry; Madison L. Marshall, professor, Chemistry.

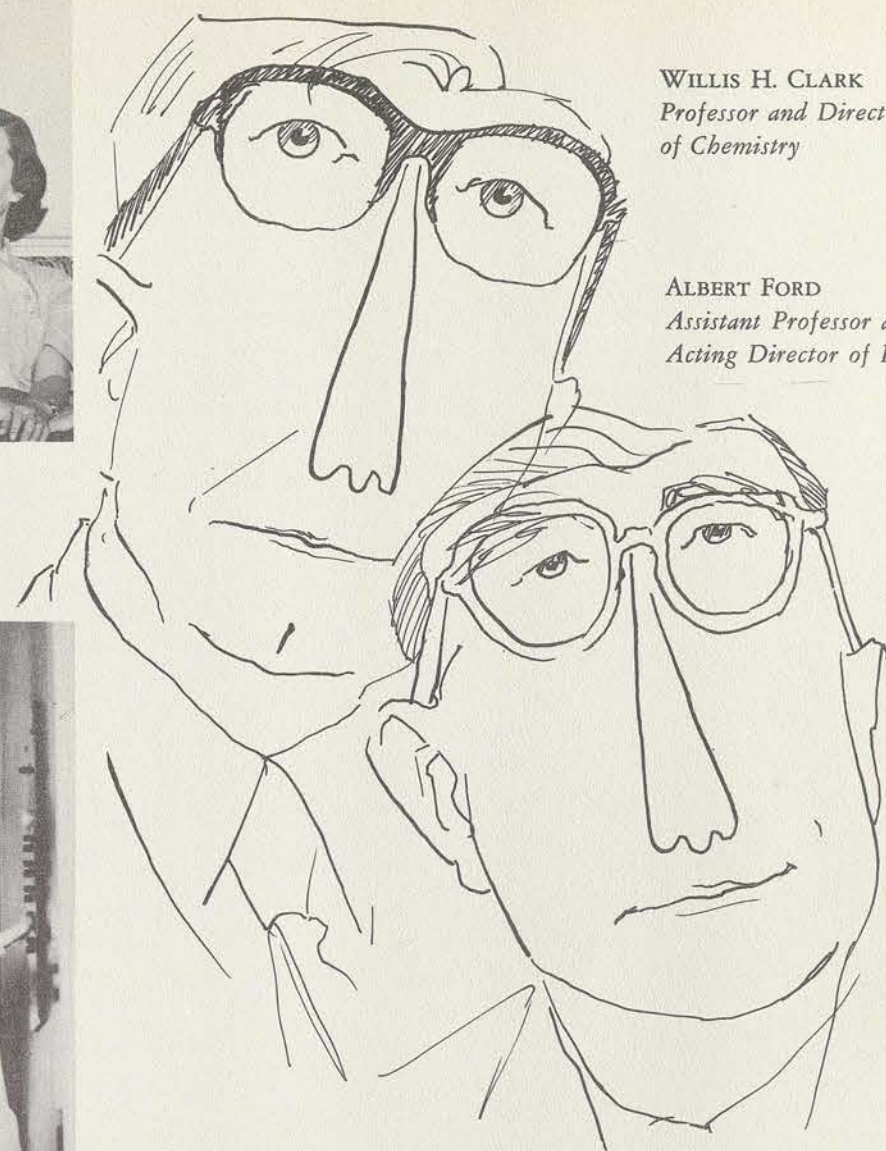

WILLIS H. CLARK
Professor and Director
of Chemistry

ALBERT FORD
Assistant Professor and
Acting Director of Physics



DIXIE YOUNG
Professor and Director
of Biology



BETA BETA BETA.
Left to right: Orbie
Jean Fudge, presi-
dent; Mary George
Chaltas, vice-presi-
dent; Helen Matu-
sevich, secretary-
treasurer.

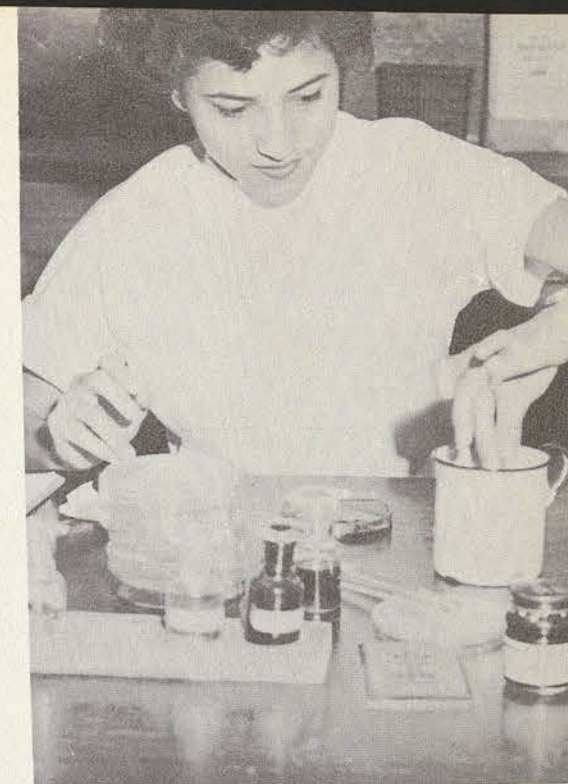

BIOLOGY CLUB. Left to right: Norma Jack Lindsey, president; Orbie Jean Fudge, secretary-treasurer; Virginia Lee Harris, vice-president.

FACULTY, left to right: Elida Pearson, professor; Viola Hamilton, associate professor; Mabel Parks, associate professor; Mildred Swann, assistant professor.



EXTENSION DEPARTMENT



MRS. JOSEPHINE PENNINGTON
Secretary



Student assistants mailing
bulletins to high school
students.

EXTENSION BUILDING

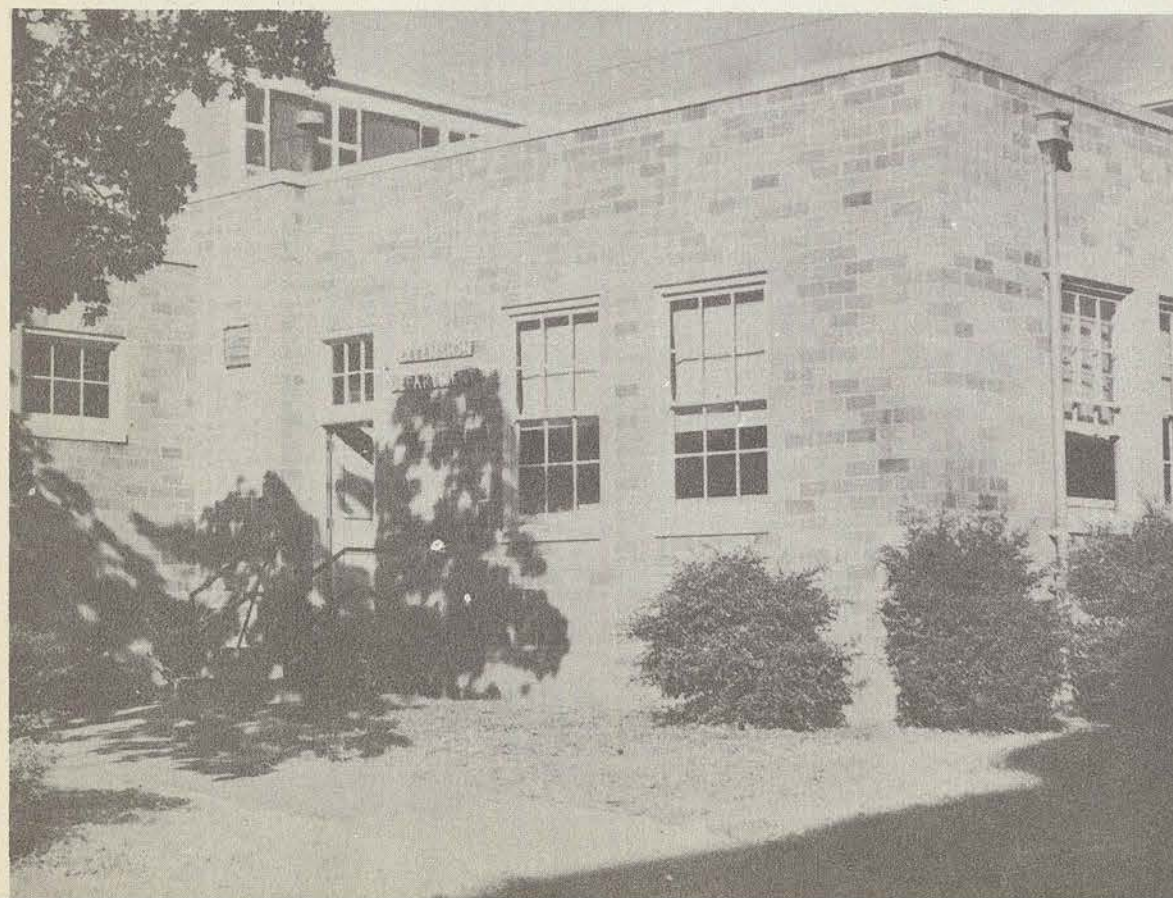

LILLIAN HUMPHRIES
*Director of Extension
and Assistant Professor*

JOURNALISM BUILDING

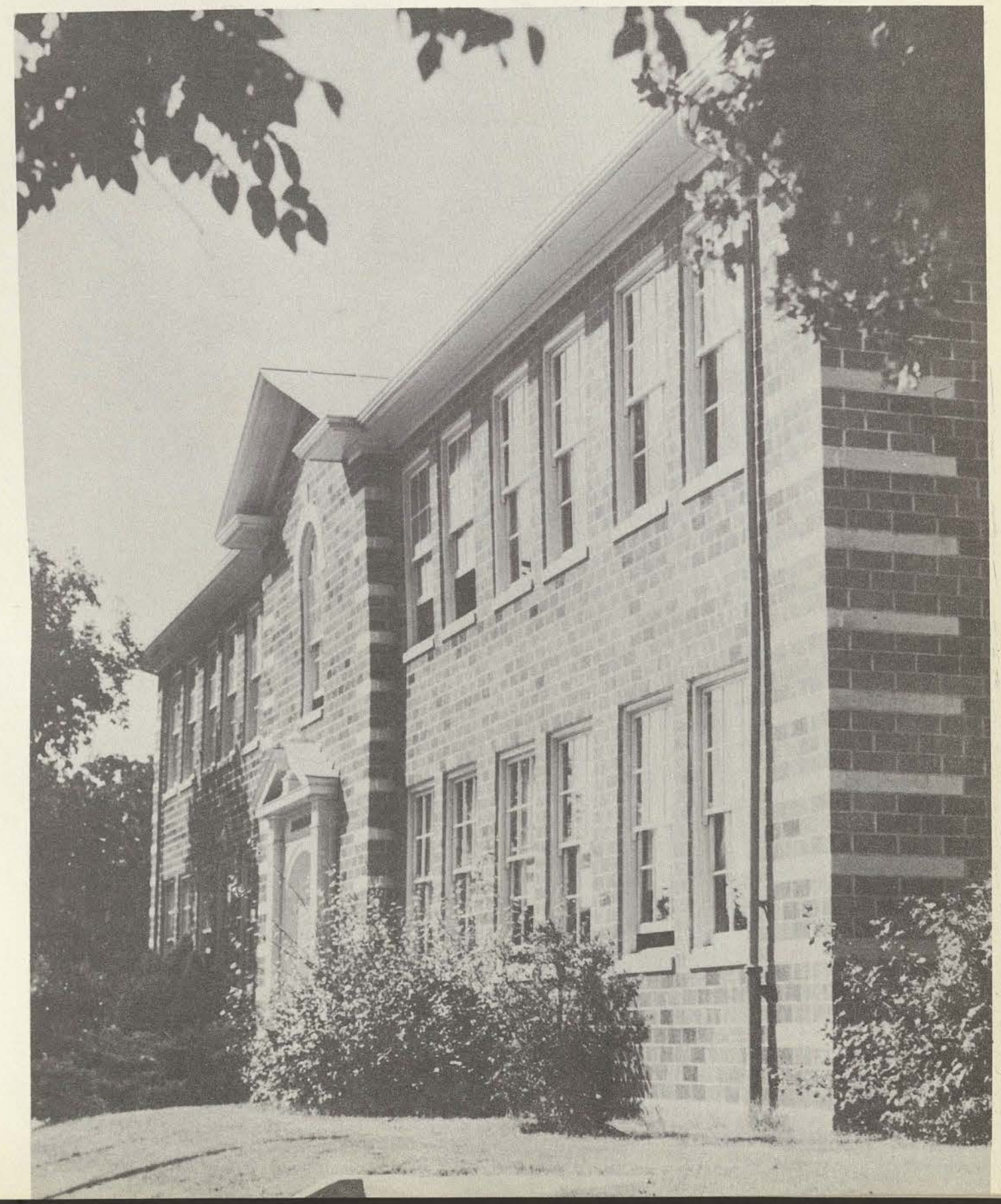

JOURNALISM DEPARTMENT

ROBERT CHAMBERS
Associate Professor



FRANK RIGLER
Associate Professor

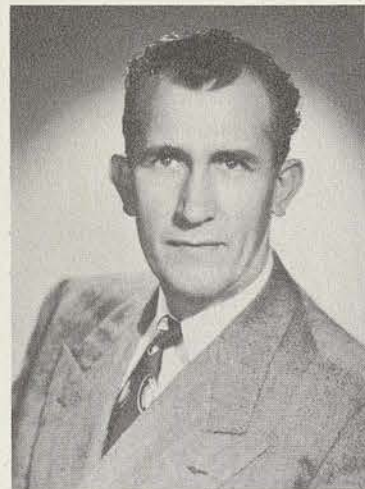

HENRY BLAGG
Tutor



JOURNALISM CLUB, left to right:
Thelma Balcar, vice-president; Lou
Gammill, secretary-treasurer; Au-
drey Jean Durant, president.



F. L. McDONALD
Professor and Director



KAPPA ALPHA MU (right),
left to right: Pat Bobo, secretary-
treasurer; Jean Cloud, president.

THETA SIGMA PHI (below),
left to right: Frances Angell, sec-
retary; Wanda Jean Kercheval,
president; Ellen Mar Miller,
treasurer; Henri Bob Russell,
vice-president.



TSCW NEWS BUREAU



Student assistants sending news to the home town papers.

Upper left: Mrs. Wilma Williams. Center left: Mrs. Rose-
marie Cross. Below: "Rosie" looks up background on the
Concert and Drama artists to help *Lass-O* reporters with
their stories, while Wilma types a story for the *Denton*
Record-Chronicle.





The Daily

DAY EDITORS. Upper left: Audrey Jean Durant, Monday; center left: Flo Ellen Rosier, Tuesday; lower left: Henri Bob Russell, Wednesday; lower right: Frances Angell, Thursday; upper right: Jean Cloud, Friday.



Lass - O

Editor B. ANN JONES checks final wire copy before putting her "baby" to bed.

JEANNE HATHAWAY, *Business Manager*



SECTION EDITORS, left to right: Thelma Balcar, amusements; Nelda Bearden, sports; Milfred Budd, society; Ellen Miller, church.





CLASS EDITORS, left to right: Jean Cloud, Senior Class; Pauline Marshall, Sophomore Class; Thelma Balcar, Junior Class.



Our DAEDALIAN sponsor, who just wouldn't be "Dr Mac" without his pipe



FRESHMAN EDITORS, left to right: Jan Harris, Beverly Bezoni, Patsy Beyer.



SECTION EDITORS, left to right: Marie Jackson, assistant sports editor; Judy Whitson, sports editor; Corrine Lanik, activities editor; Ann Logan, index editor; Clara Jones, index editor.

THE DAEDALIAN



EDITOR PAT BOBO
pastes pictures in her memory book.

ELIZABETH MOORE
Art Editor



BETTY JO BENCHOFF
Business Manager

COLLEGE PRINT SHOP



HENRY BLAGG
Director

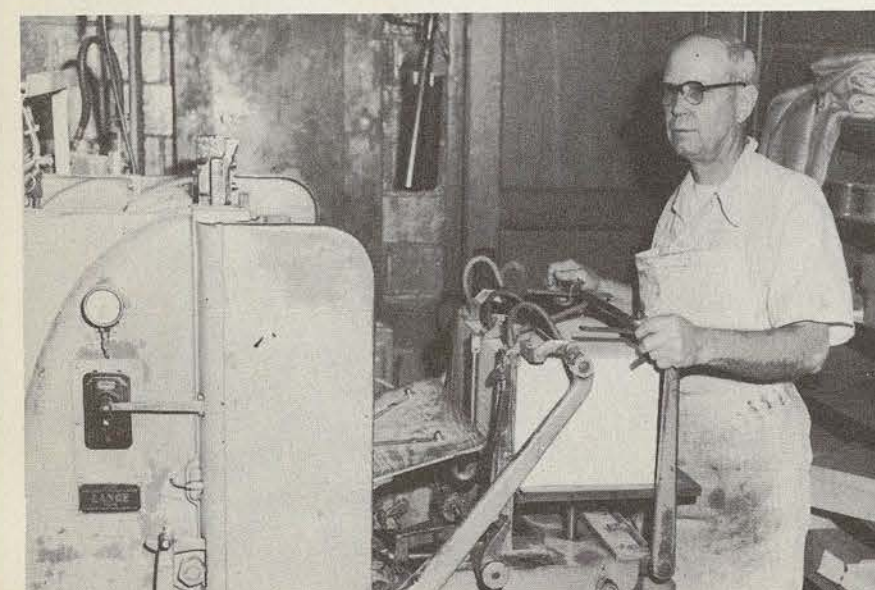

Upper left, Herbert Church;
center left, Weldon Church;
lower left, Bascom Dove.

GYMNASIUM

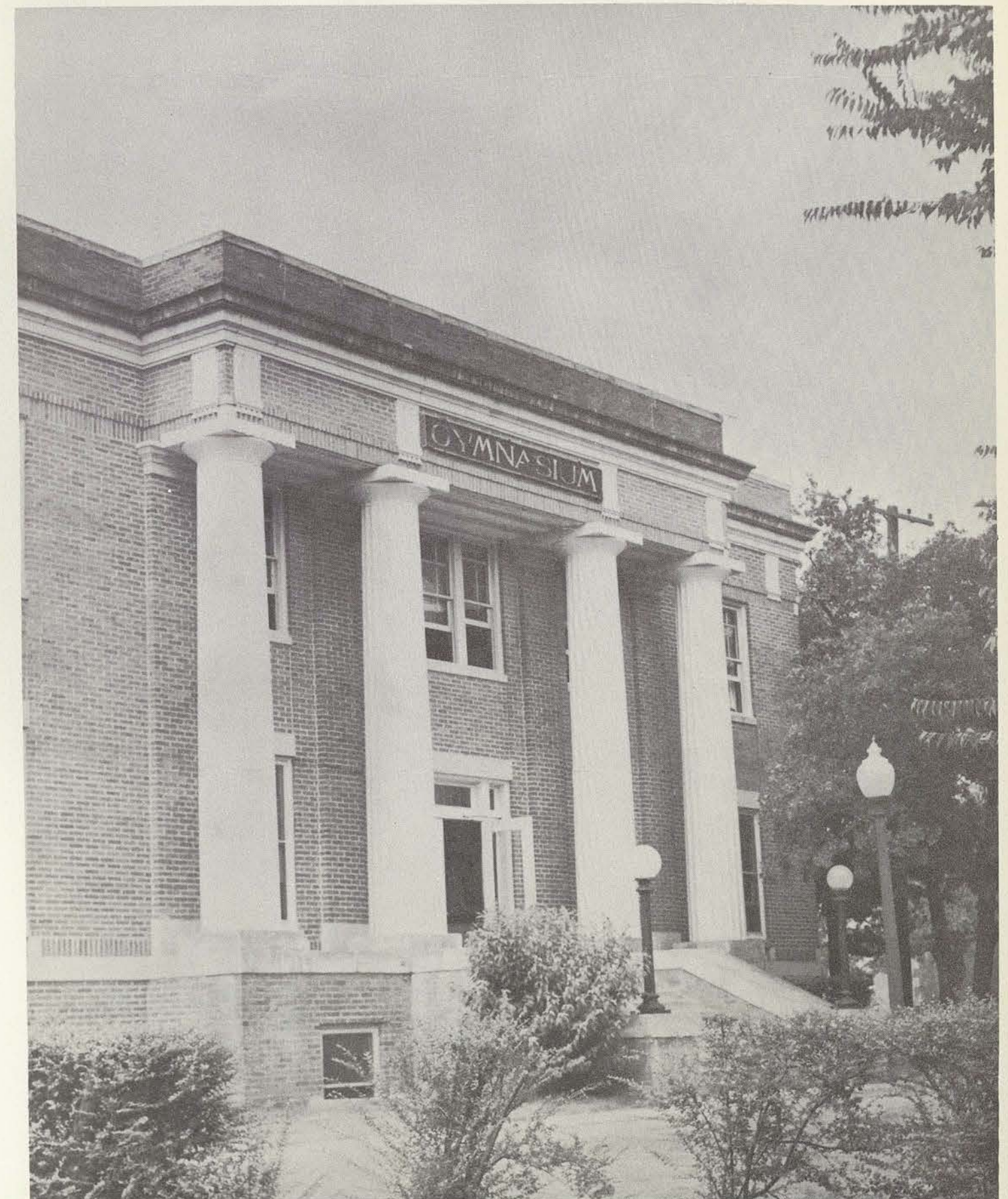



ANNE SCHLEY DUGGAN
Professor and Director

Health, Physical Education and Recreation Department

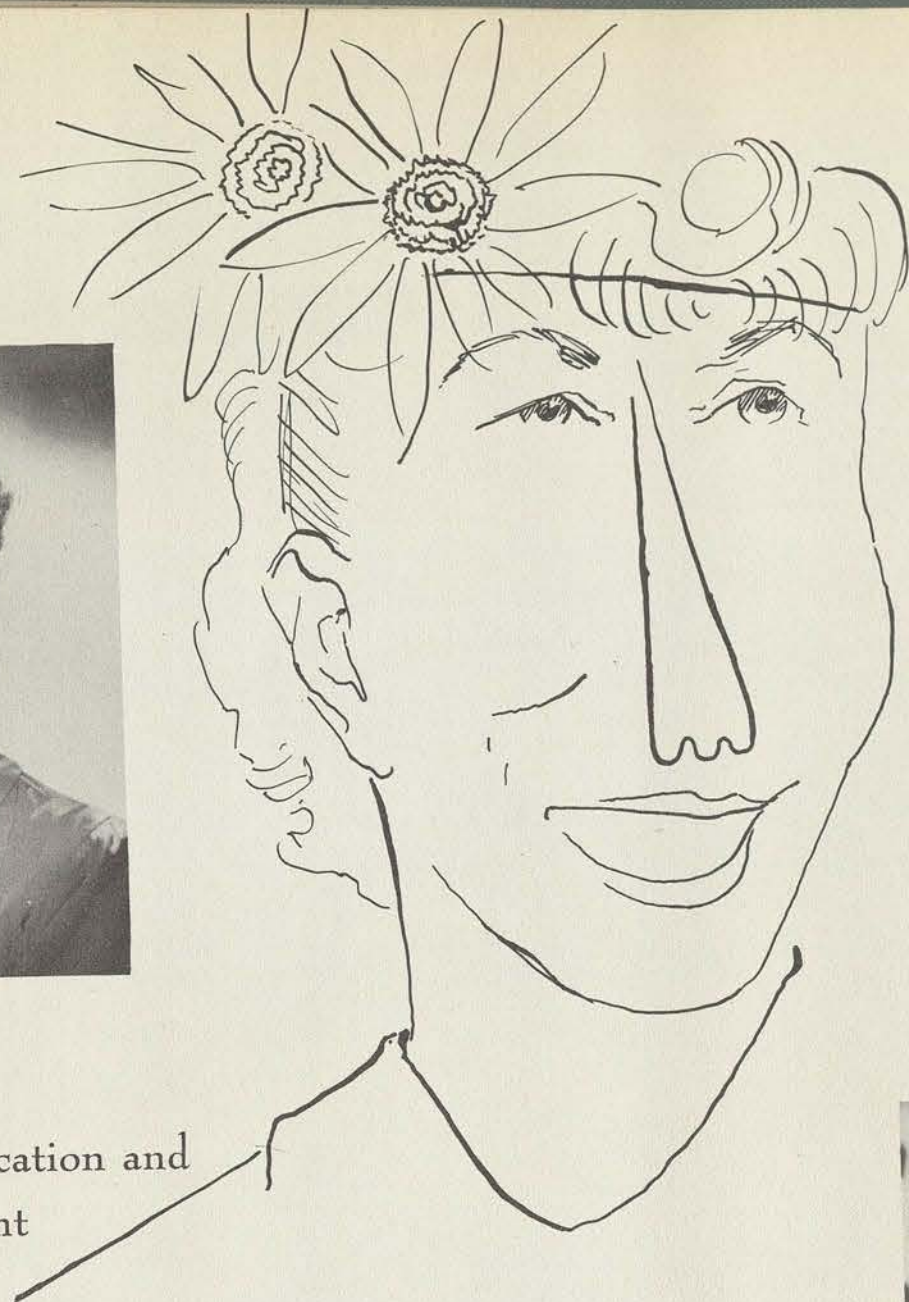

FACULTY. First row: Bonnie Cotteral, professor. Second row: Patricia Sullivan, instructor; Mrs. Thomas G. Magee, assistant professor; Mary Campbell, pianist; Dianne Martin, tutor. Third row: Claire Williams, tutor; Mrs. John Storrie, assistant pianist; Agnes Hooley, associate professor; Mrs. Anna Lee Manson, associate professor. Fourth row: Regina Mitchell, tutor; Marian Nicoll, tutor; Mary Agnes Murphy, professor; Mrs. Clifford A. Stone, secretary.

Sports



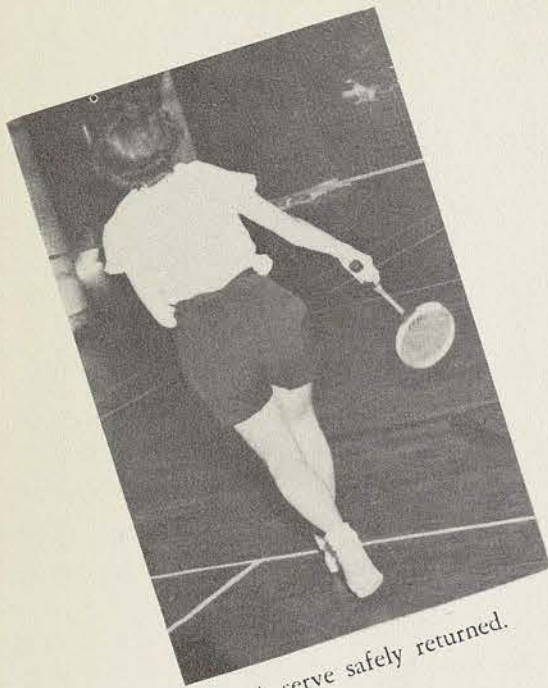

A serve safely returned.

BADMINTON AND GOLF

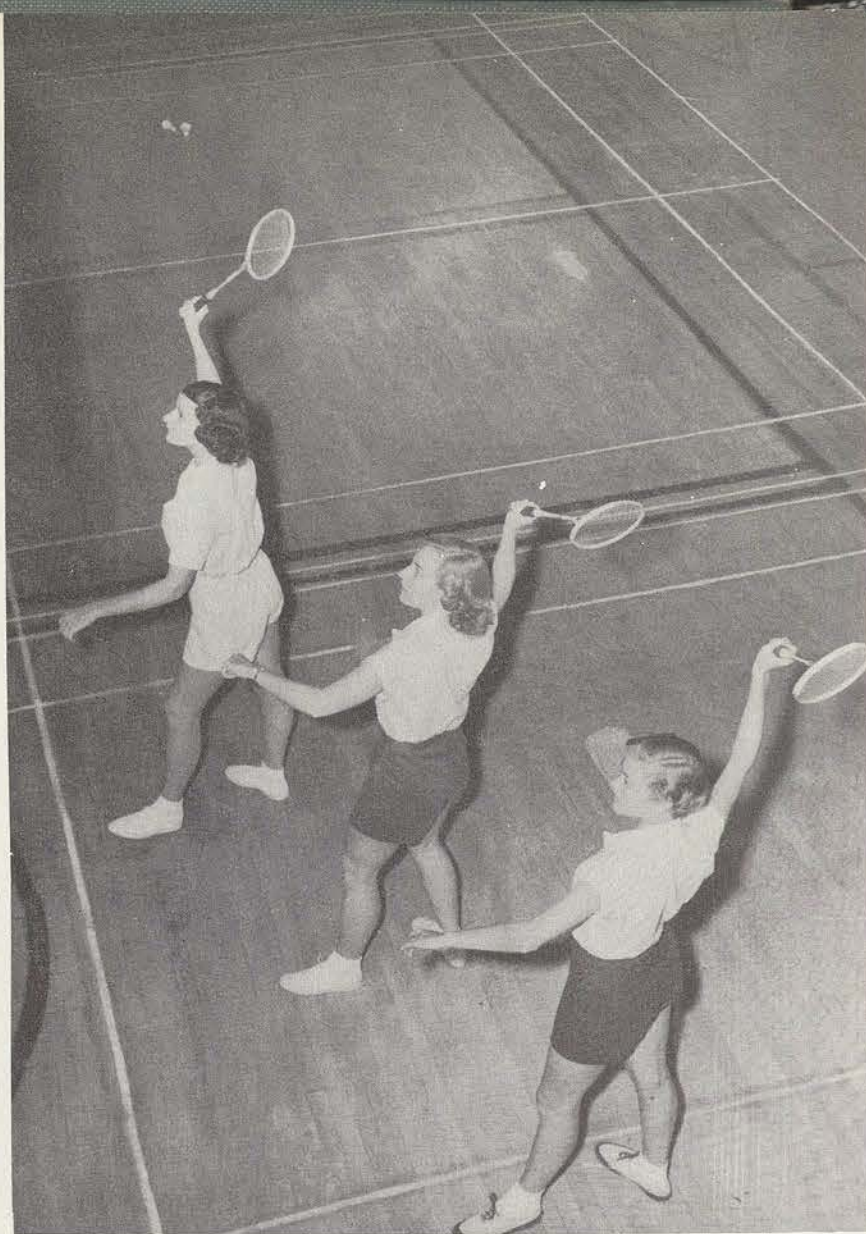

"Watch the birdie" is always top command in badminton classes. These swingers demonstrate the hard smash, a sure way to catch points.

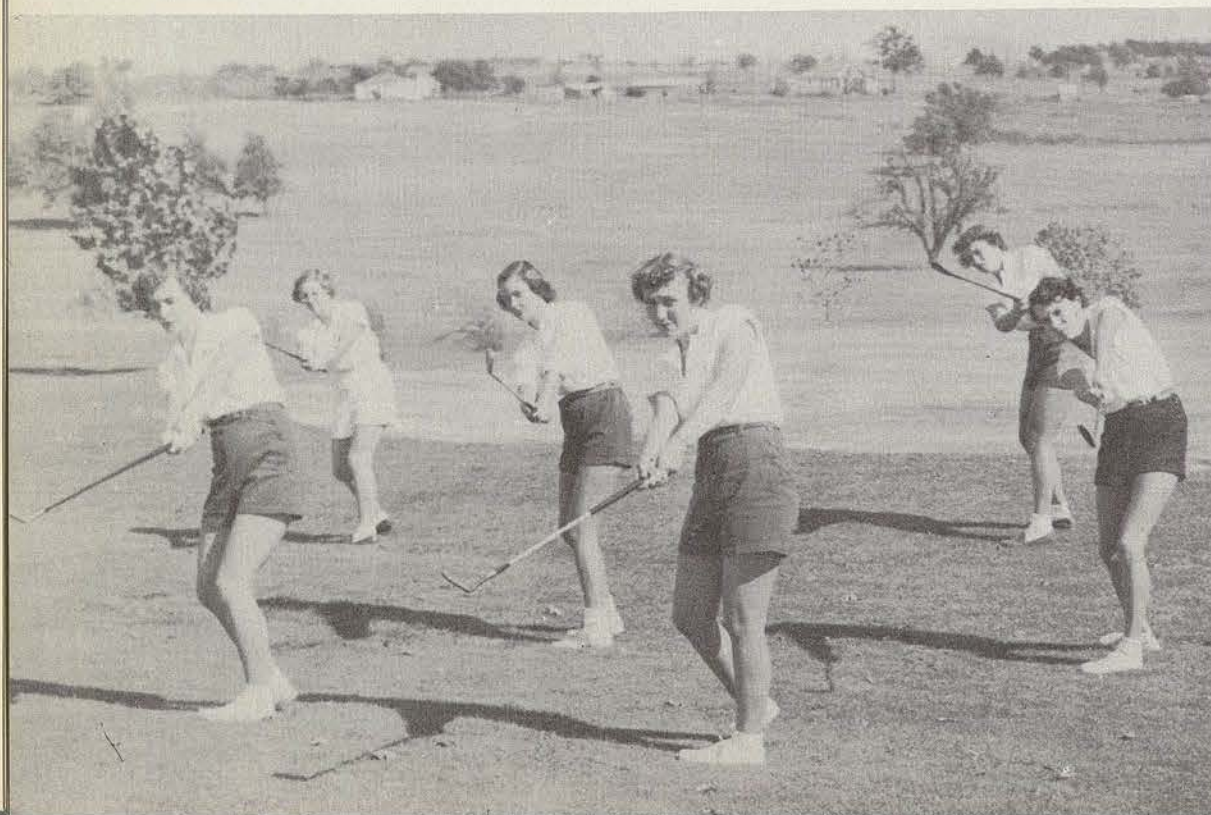

A-golfing we will go, at TSCW's own well-equipped course. Student and student-faculty tournaments add spice to the yearly golf calendar.

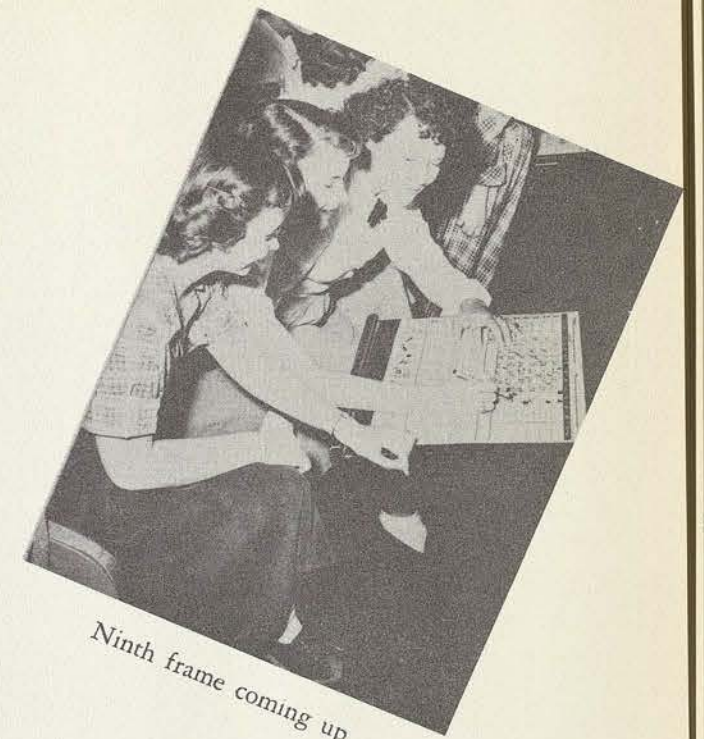
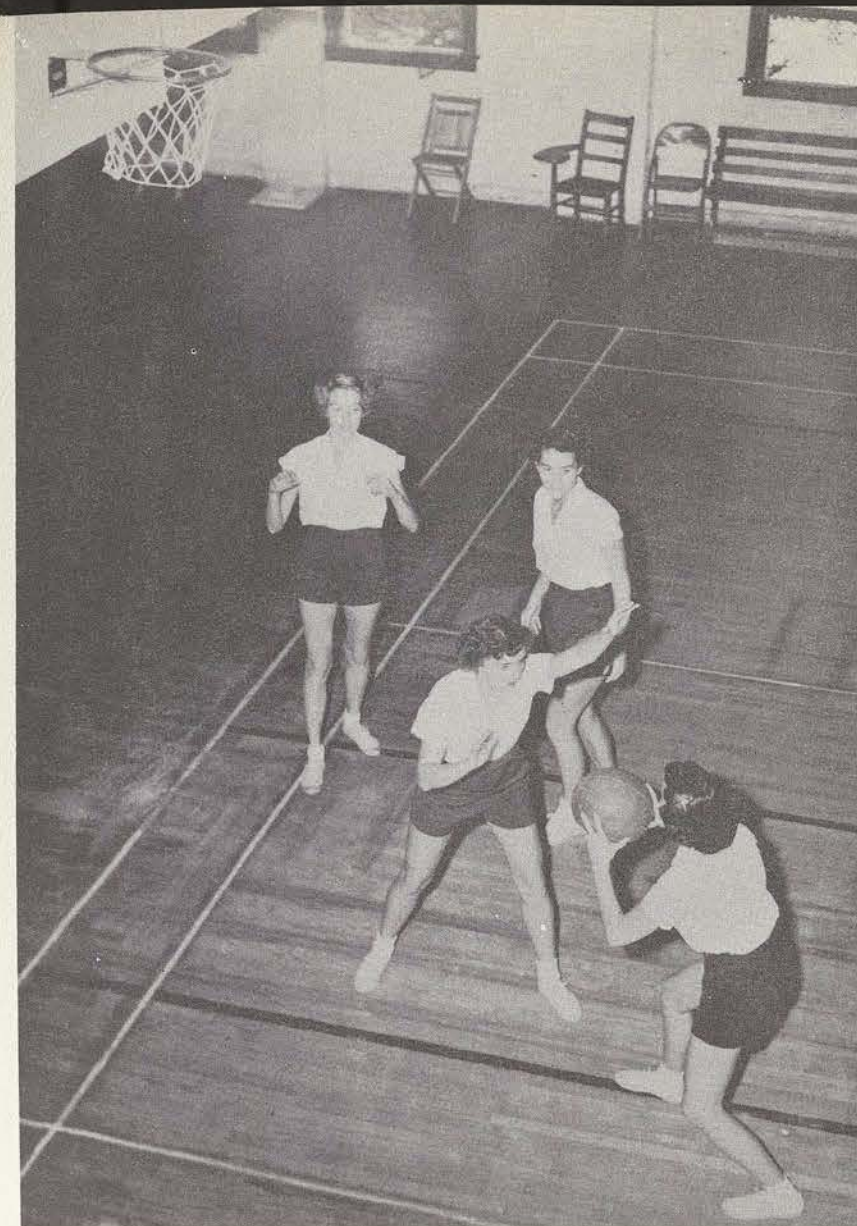

Ninth frame coming up.

Shoot it! Basketball at TSCW takes on real life when the inter-dormitory matches begin in the early winter months.

BASKETBALL AND BOWLING



Bowling is offered Tessies by downtown Varsity Alleys. Learning to knock over ten pins teaches co-ordination... and it's fun, too.

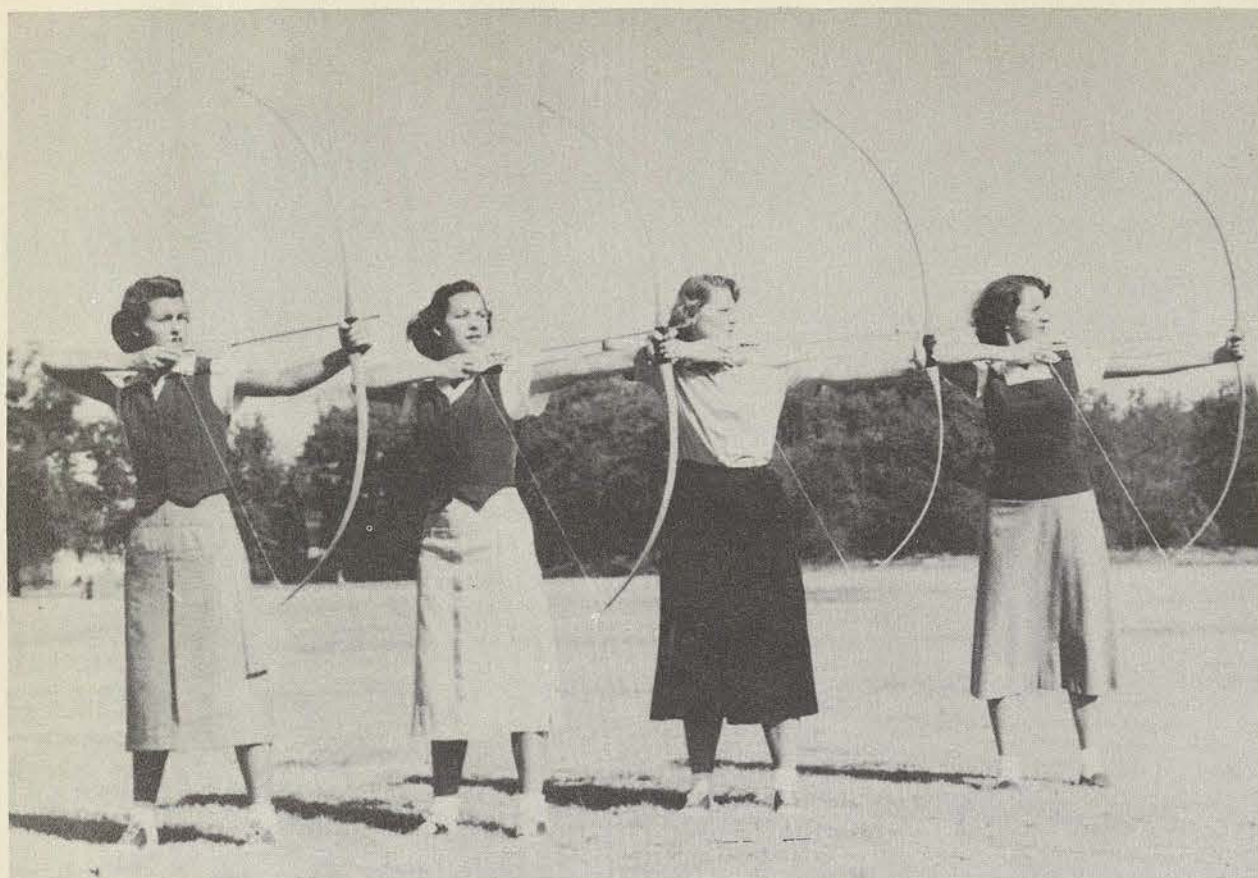

ARCHERY AND FENCING

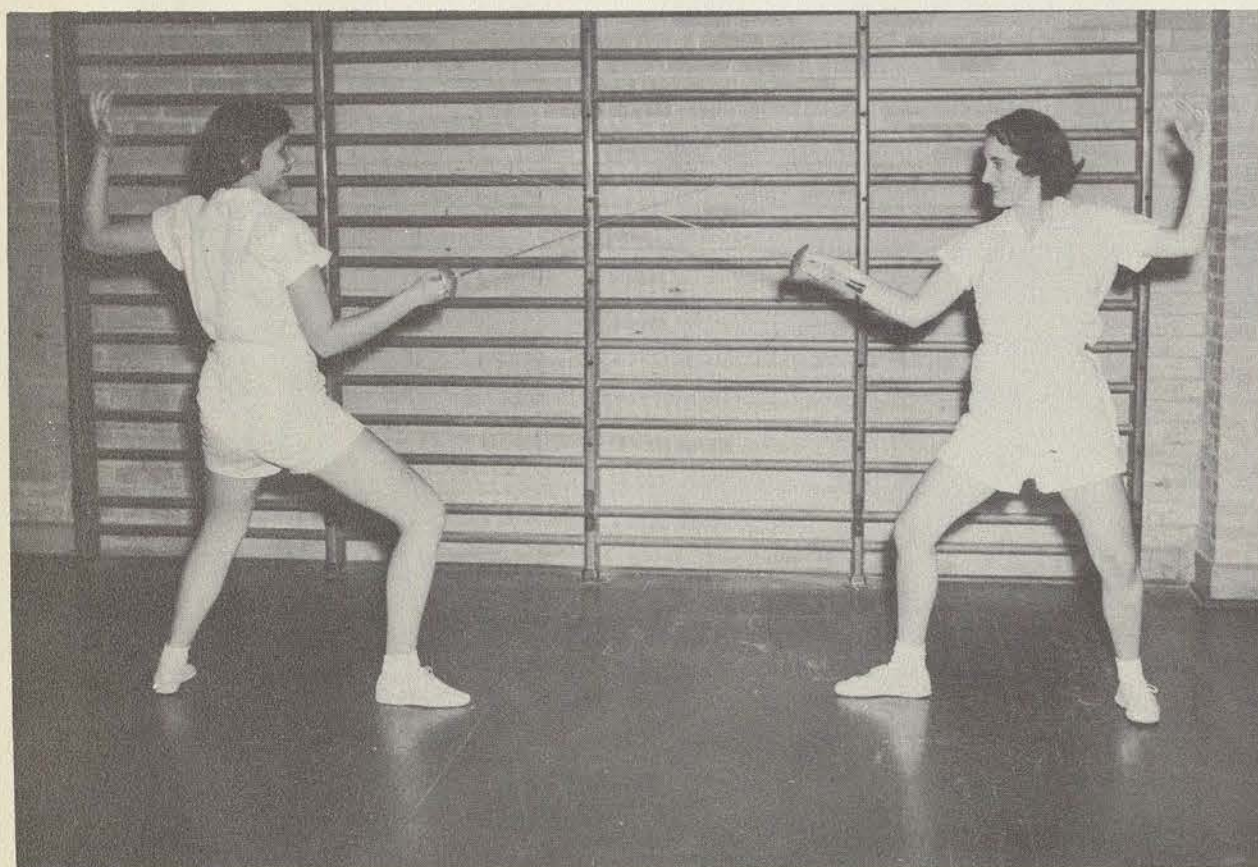

From the clashing foils in Fencing Club and fencing classes, a girl can gain grace and skill.

Spring always brings the draw of bows and the whine of flying arrows on the archery range behind dorm row.



A ready stick for goal-guarding.



Set for a downfield dribble.

HOCKEY



Capitalizing the hockey season at TSCW each year is a pre-Thanksgiving battle between teams representing the Texas Aggies and Texas Longhorns. Final score of this hockey bout traditionally tells the outcome of the festive Turkey Day football game between Texas and Texas A&M. Tessies may not have a football team, but comes the Saturday before Thanksgiving and you'll find them on the hockey field cheering for their favorite side.

Besides the colorful Aggie-Longhorn contest, hockey players also schedule faculty-student, varsity-varsity reserve, and underclassmen-upperclassmen games during the season. This year, for the first time, eleven girls representing TSCW journeyed to Norman for a hockey engagement with University of Oklahoma.



Roller Skating and Rifle Shooting

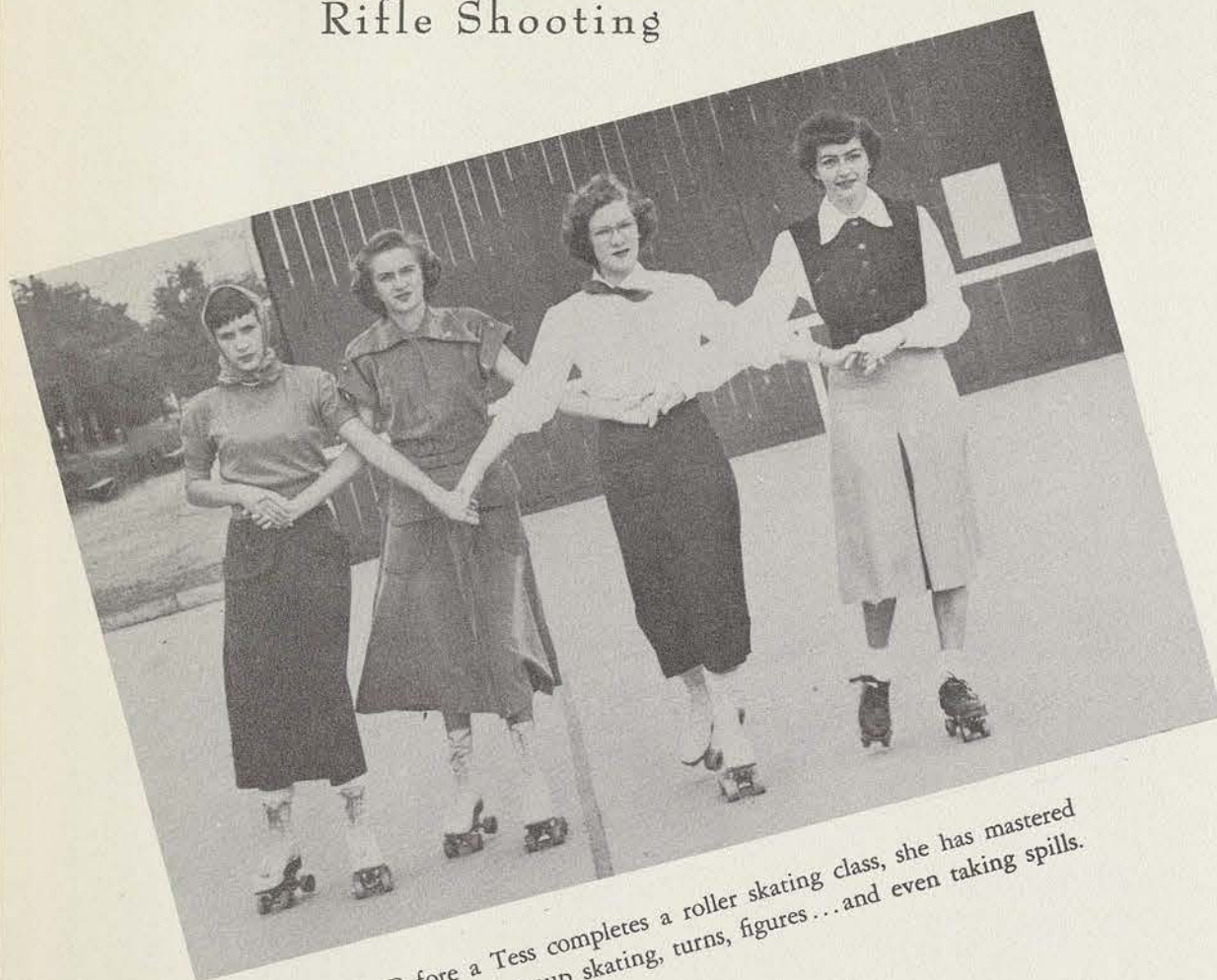

Before a Tess completes a roller skating class, she has mastered the art of group skating, turns, figures... and even taking spills.

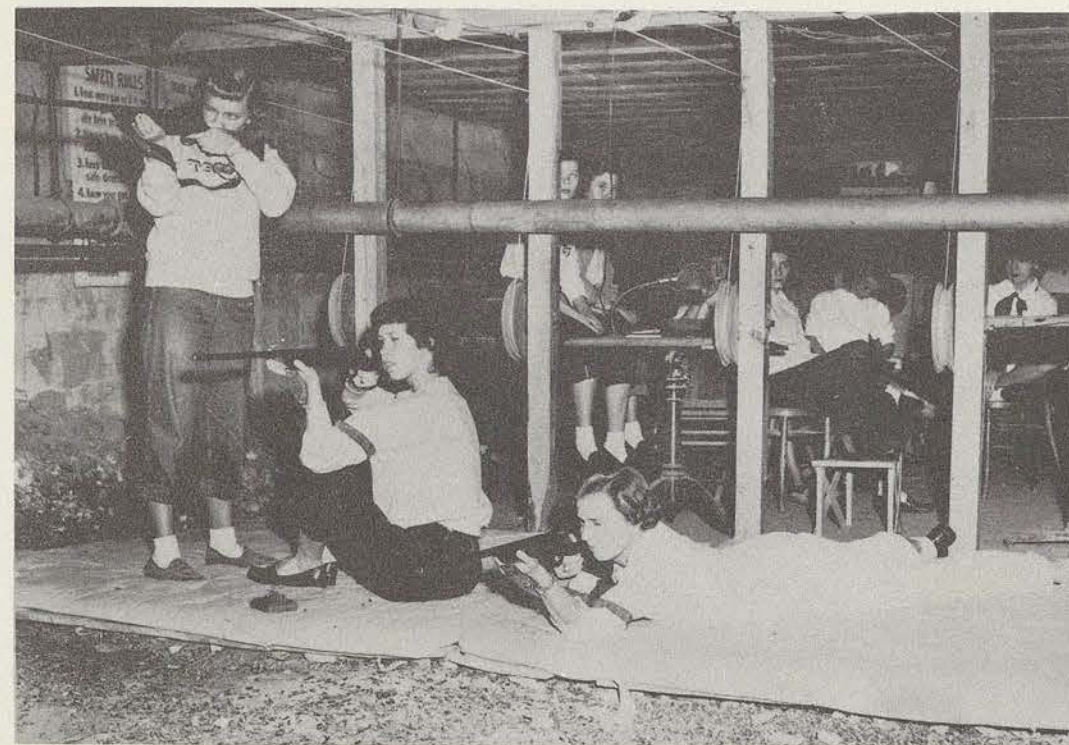

Anyone can be a second Annie Oakley by signing up for a course in rifle shooting. Regular targets are on the rifle range in Houston Hall's basement.



Into the skates.

Tennis and Volleyball



A racquet... a court... and a well-placed drive.

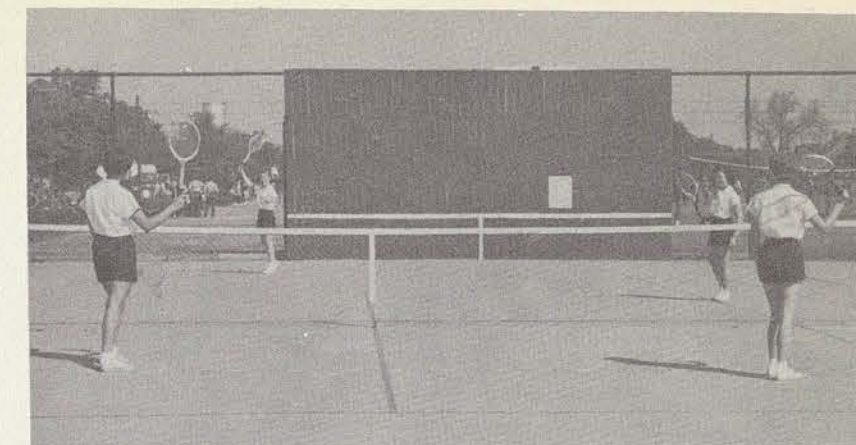

Tennis reaches a high point during the individual cup matches, but a sunlit court can always lure a sports-minded student to a vigorous game.



Volleyball, a sport that requires expert teamwork, ranks as a favorite at TSCW in both classes and dormitory tournament play.

Baseball

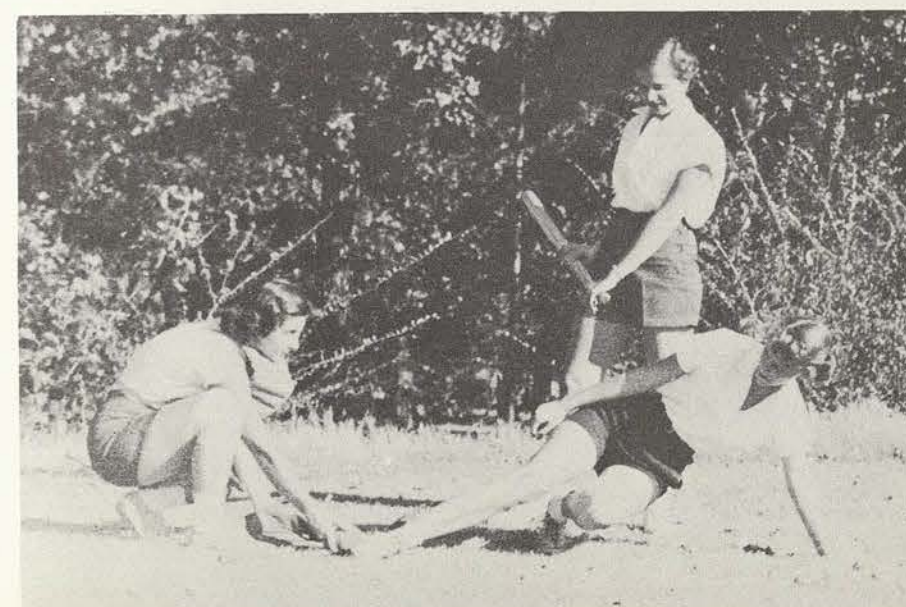

"Play ball"... and the catcher is ready.

A quick slide for home plate is just one of the thrills found in a good game of softball or baseball.

WATER SPORTS



Where there's swimming, there's always life saving. Campus life savers stay in condition by practicing rescues and keeping current tab on new life saving methods.

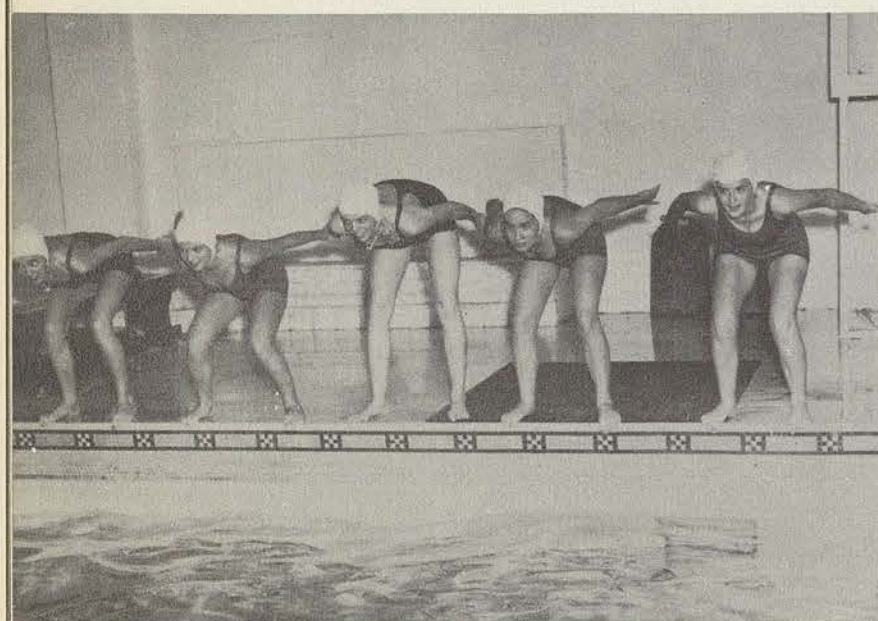

Swimmers toe the mark for a racing dive into the indoor pool.

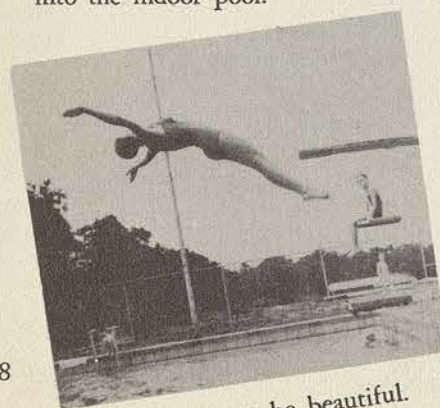

Diving can be beautiful.

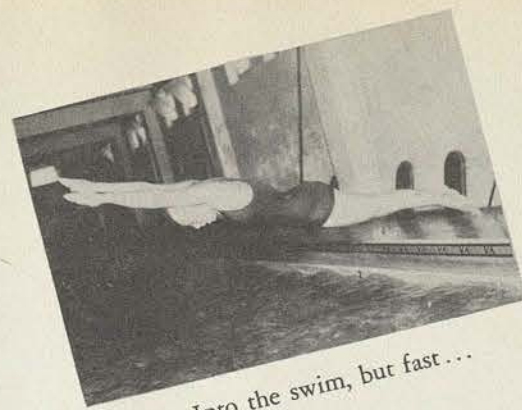

Into the swim, but fast...



And the race back.

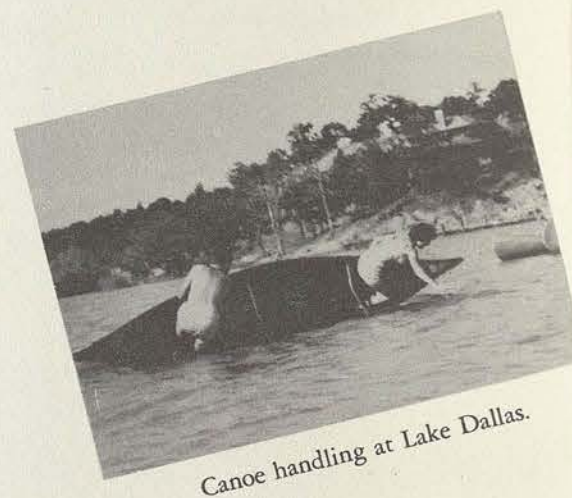

Canoe handling at Lake Dallas.

Aquatics Club, highest notch in swimming activities at TSCW, makes an annual tour to various Texas cities and also presents a water pageant each spring in the outdoor pool. Below, club members form a basic water pattern, the pinwheel.



Dance



Mrs. John Storrie... piano notes for folk dance.

FOLK DANCE



Beginning folk dancers balance and swing for "The Shortish," popular Danish group dance.



In colorful costume, members of the Folk Dance Club meet weekly to learn and enjoy native dances. A favorite is the lilting Norwegian "Tantoli."

MODERN DANCE

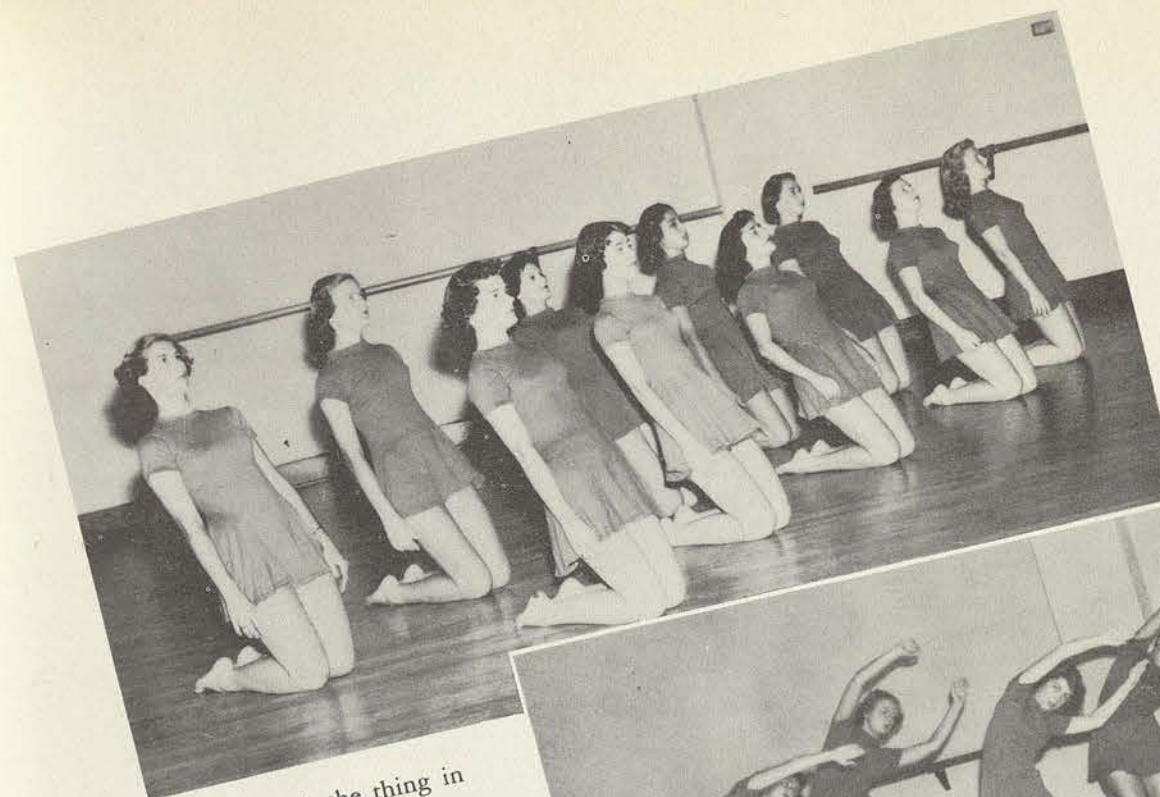

Technique is the thing in beginning modern dance classes.

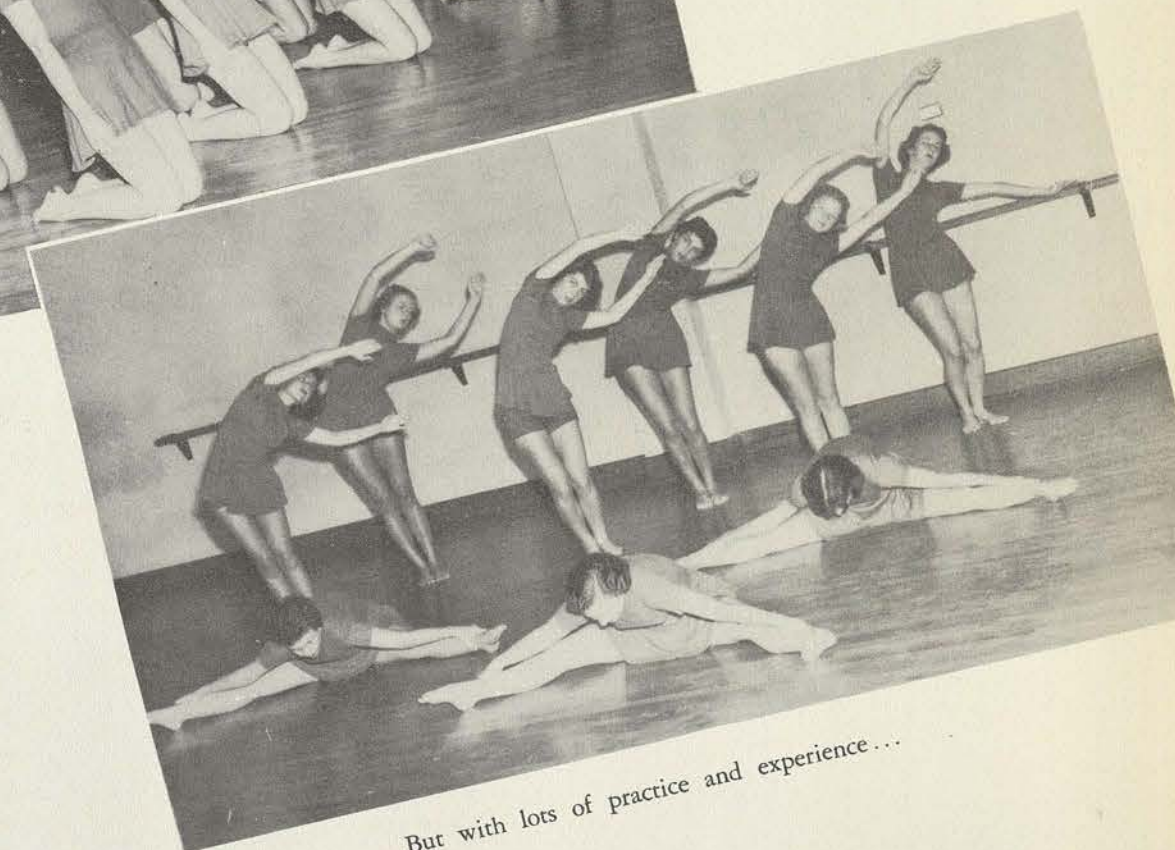

But with lots of practice and experience...

Comes this. Four members of the Modern Dance Club interpret the color yellow from "The Color Suite."



Miss Mary Campbell... at the piano, always helping.



Precision tapping definitely has it with the TSCW Caperettes, who dance, dance, dance for on and off-campus activities.



Mrs. John Roberts... songs for tapping feet.

TAP DANCE

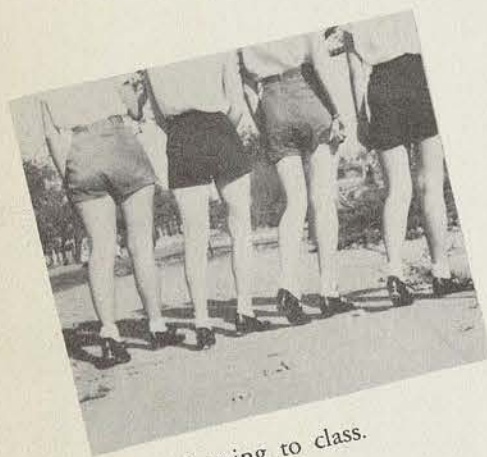

Tapping to class.



Heel, shuffle, step... and student tap dancers begin to click out steps in rhythm to "Sidewalks of New York."



WOMEN'S RECREATION ASSOCIATION dormitory chairmen are, left to right: Jodie Daniels, Lowry; Mollie Wheeler, Capps; Mary Regan, Brackenridge; Mary Jane Barr, Houston; Nelda Knopp, Sayers; Barbara Burns, Rusk; Mary Lou Devenport, Stoddard; and Betty Jo Slaughter, Austin. Not pictured is Maurice Williams, Fitzgerald.

HEALTH, PHYSICAL EDUCATION AND RECREATION PROFESSIONAL CLUB officers are, left to right: Betty Mariner, president; Mary Alice Butterworth, vice-president; Louise Clegg, corresponding secretary; Terry Kolasa, senior representative; Shirley Lewis, junior representative; Barbara Lane, sophomore representative; Jody Fudge, sophomore representative; and Marion Kindel, freshman representative.



Sunset sails

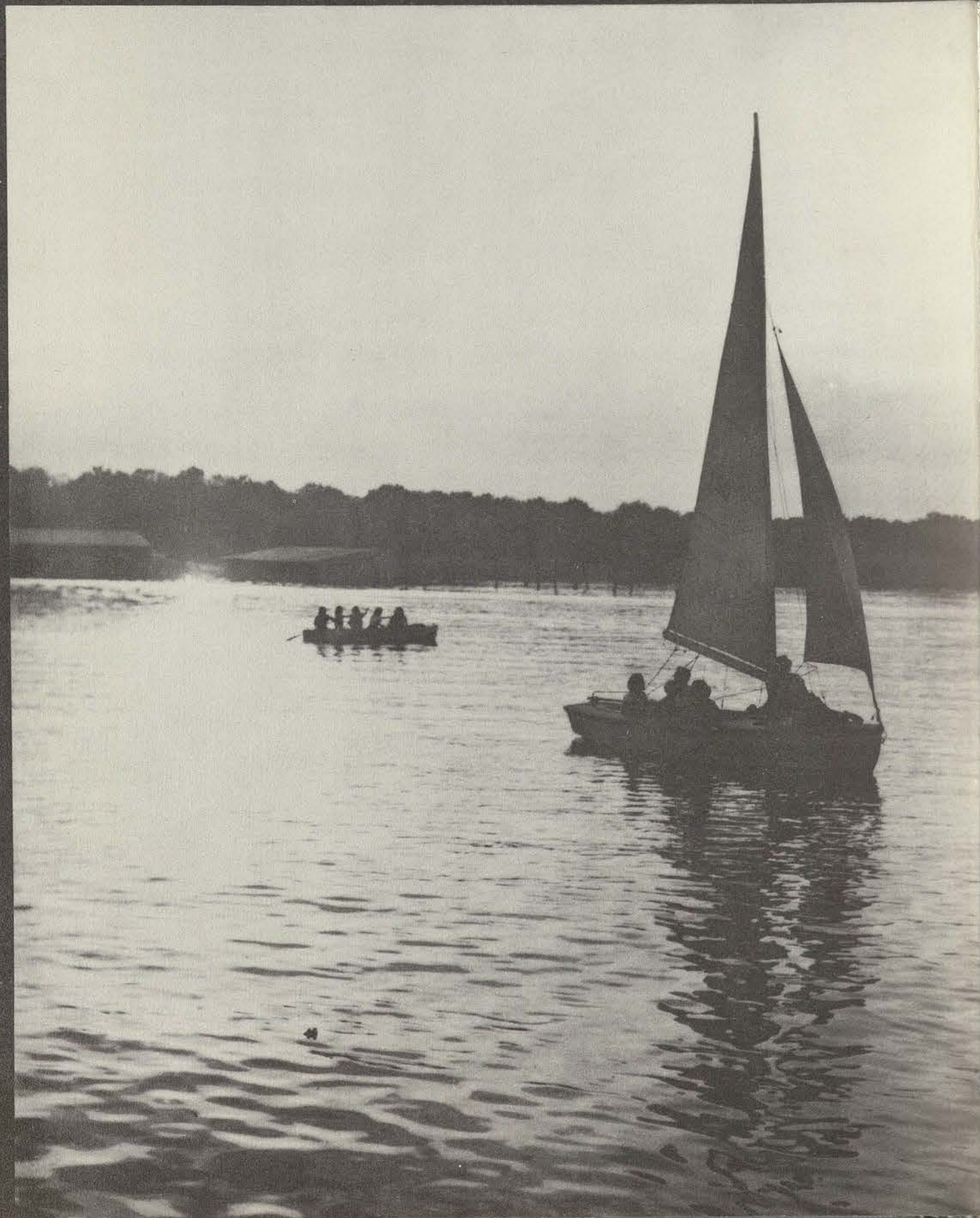

STUDENT UNION BUILDING

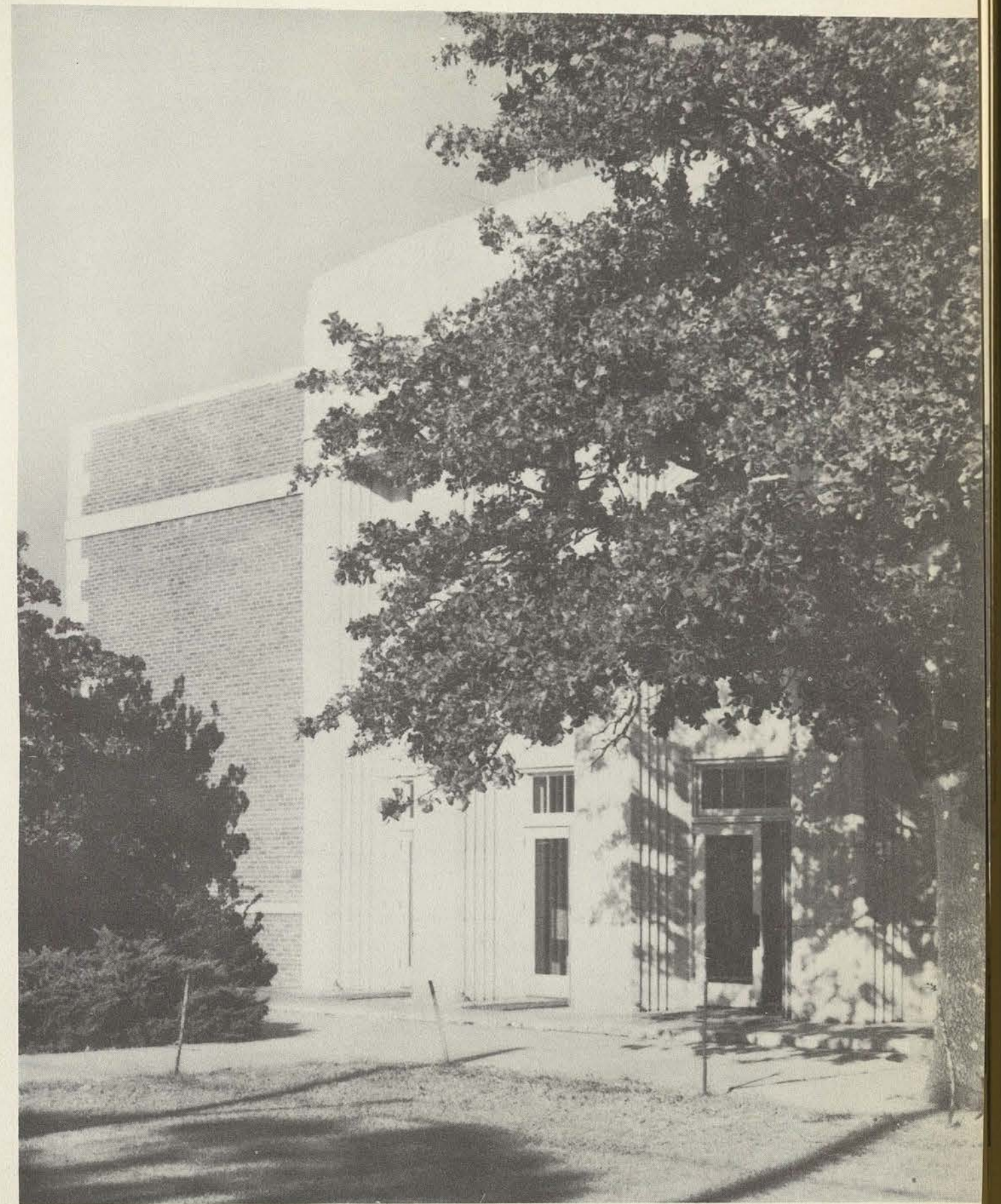

Let's Go to the Rec Room

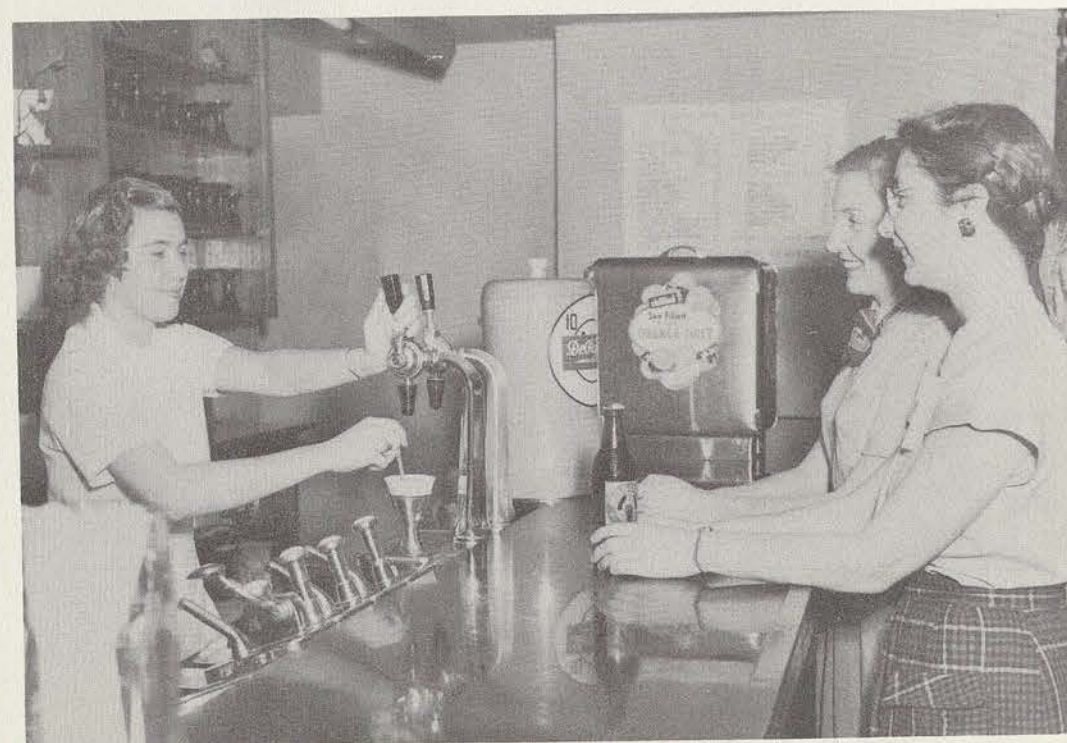

A Formal Dance in the Ballroom



BRALLEY MEMORIAL LIBRARY



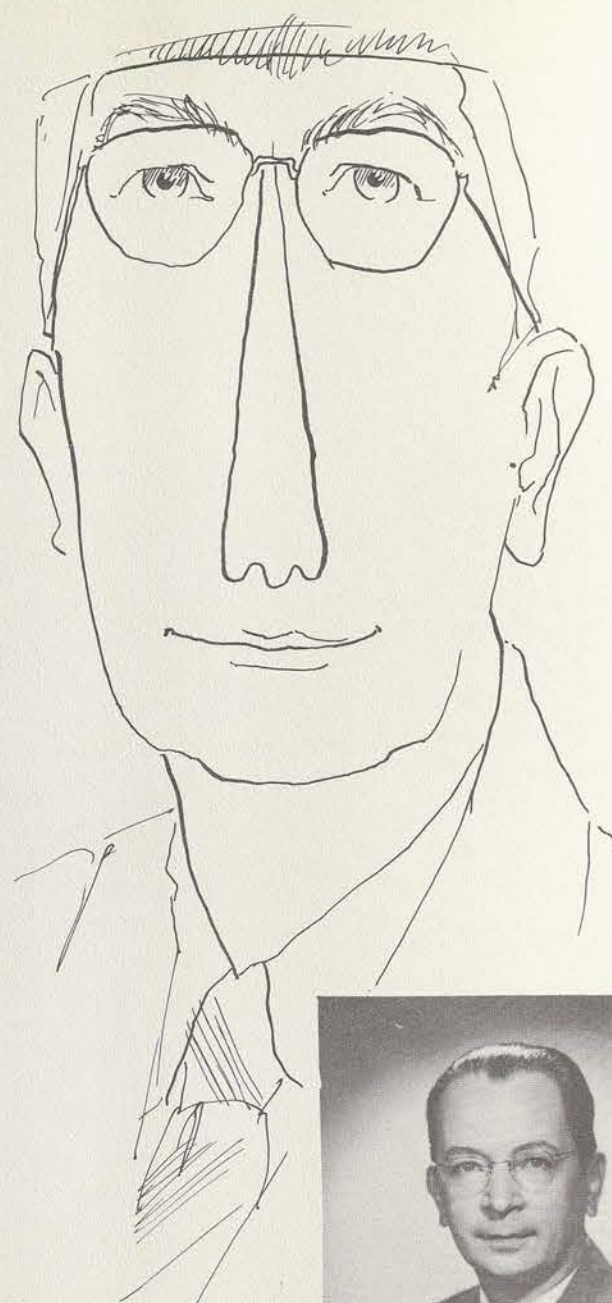

IVAN L. SCHULZE
Librarian and Professor

LIBRARY SCIENCE FACULTY LIBRARY STAFF

First row: Mary D. Taylor, professor and director Library Science; Era Boswell, assistant librarian. Second row: Helen Crumpler, assistant librarian; Kennedy Evans, assistant librarian. Third row: Harriet Mole-naer, cataloguer; Willie Lee Taylor, assistant librarian.



LIBRARY SCIENCE CLUB. Left to right: Rosa Lee Langford, vice-president; Dorothy Massart, treasurer; Ann Milner, reporter-historian; Joan Hunter, secretary; Nanalie Wright, president.

HYGEIA





It's visiting hour in Hygeia's sun porch.



Dr. Shirley checks a dubious student's blood pressure.



DR. GERALDINE SHIRLEY
College Physician



Camera-shy student has her temperature taken.



An individual report is made on each hospitalized student.

DEMONSTRATION SCHOOL





THOMAS E. PIERCE
Professor



Student teacher Mary Chilton Potts helps students with their weaving projects.



DEMONSTRATION SCHOOL FACULTY, left: Iva Chapman, associate professor; Mrs. Phillip Walker, assistant professor. Below: Mrs. Frances deCordova, instructor, Library Science; Mrs. G. L. Harding, assistant professor; Jewell Lochhead, professor; Mrs. Brent Jackson, Jr., instructor.

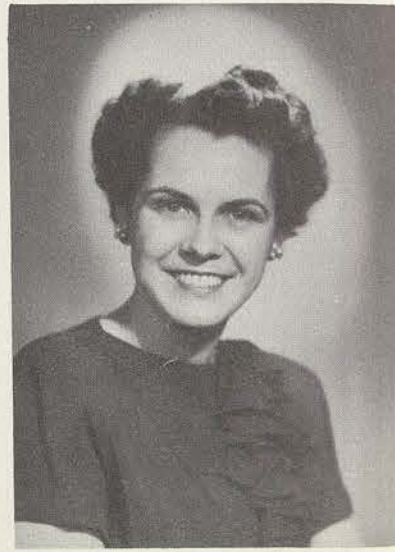

LITTLE CHAPEL-IN-THE-WOODS

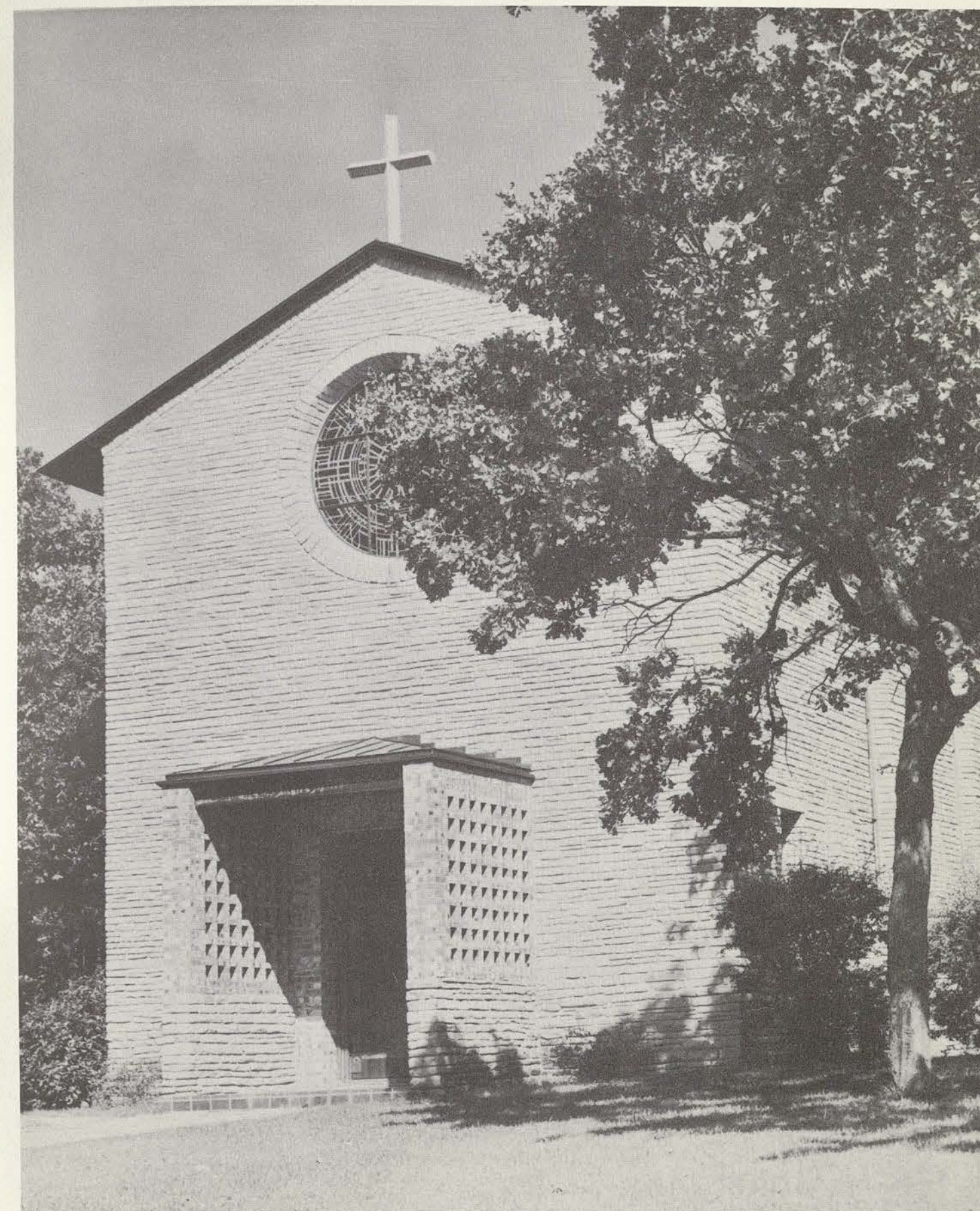

INTERIOR OF THE
LITTLE CHAPEL-IN-THE-WOODS



LITTLE THEATRE



RURAL ARTS
DEPARTMENT



FRED W. WESCOURT
Professor and Director

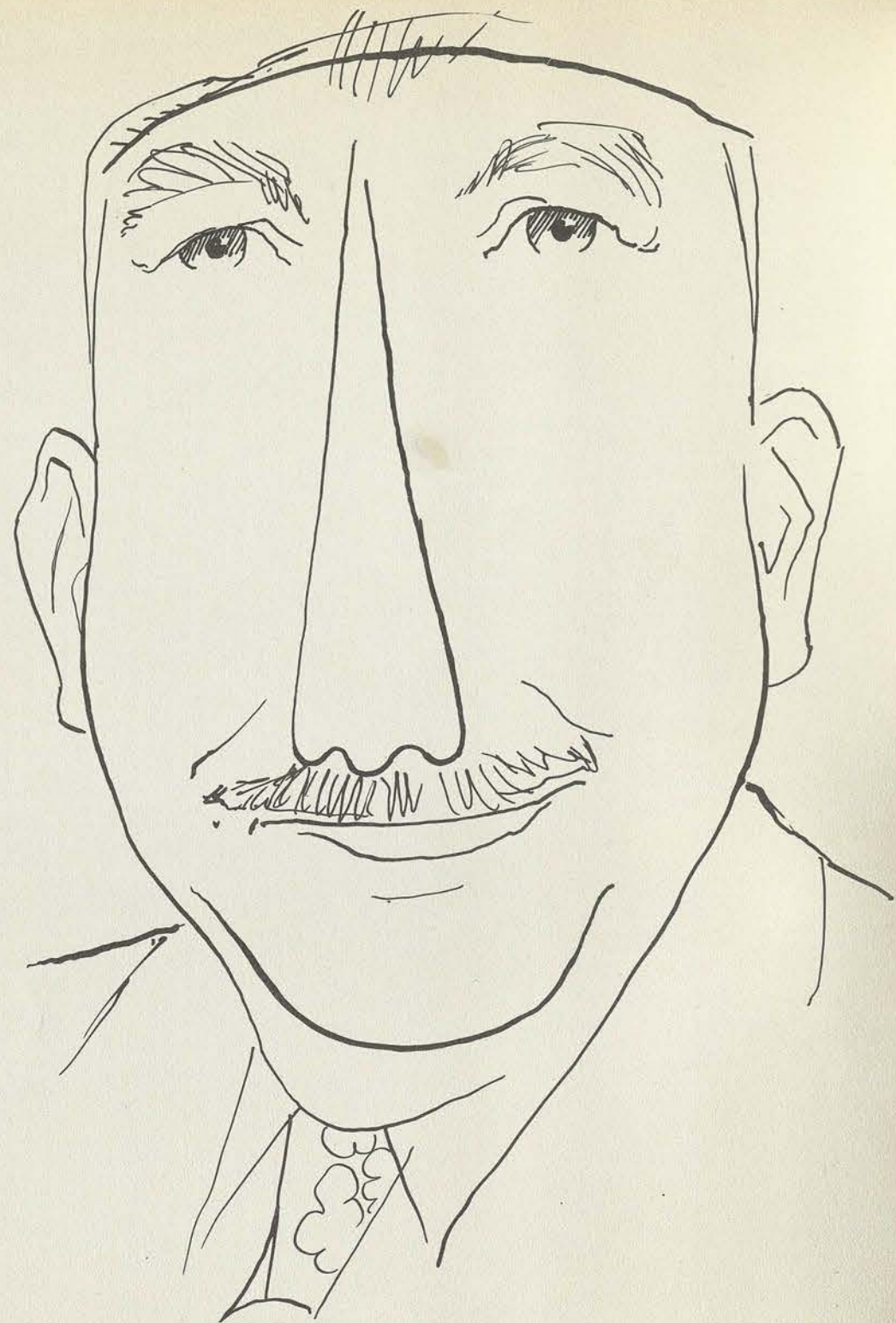

Students in Food Production and Preservation class learning to churn butter.

RURAL ARTS BUILDING



WILLARD HALL NURSERY SCHOOL

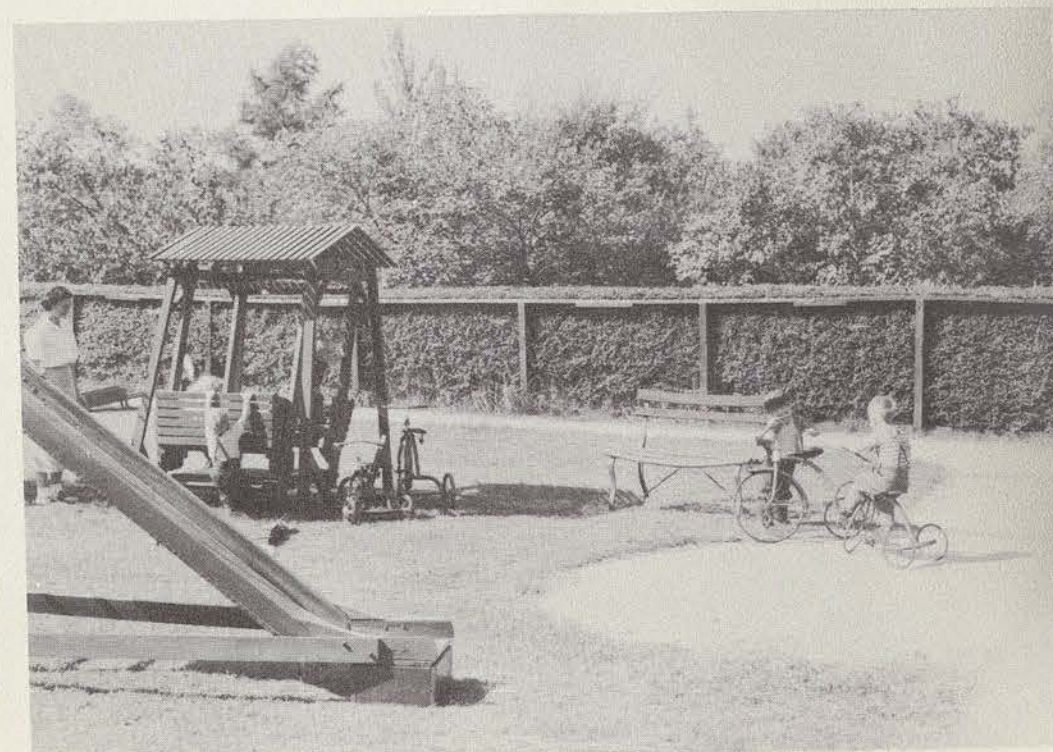

It is play time for the children at the school. Senior Paula Houser observes.

HUBBARD HALL





INSIDE HUBBARD HALL



The "cafe" is always popular.



One of the four student dining rooms.

NEW HOME ECONOMICS BUILDING



NEW DORMITORY

...located on Bell Avenue on the site
of the old Smith Carroll dormitory.



Sudden Change

That old adage, "You can't predict weather in Texas," has been proven again.

Summer-like weather changed overnight as deep-freeze temperatures made a comeback in Tex-

the stiff cold wave which arrived this morning broke an unusual heat wave that just yesterday was setting new records for month of February.

ton was no exception with
p from the 83 degree high
day to a 33 degree tem-
re this morning at 8 o'clock.

where over the state, the
idle reported a powder-
ow fall and biting wind
0 miles per hour. Dalhart
marillo recorded 10ws
greens and Plainview's low
The "Arctic blast" should
all of the state before it
late tomorrow or Thurs-

Ford's forecast for the hours calls for cloudy, windy weather with possible rain this afternoon.

Changes Made Monders' Day

ave been made in
eakers for the Feb-
s' Day program in
ing house meetings,
announced today.

Ronald, director of
I speak at Aus-
s Emerson, reg-
at Brackenridge
L. Wooten,
og will talk to

Mrs. Mary Ken-
mus, at Fitz-
ison Marshall,
stry, at Hous-
president of
ncil, local
ewart, presi-
Lowry; Dr.
professor of
system; Miss
professor of
and Patricia
at, at Stod-

OF THE ...
sion or the
job is to re

Nevertheless, he reliably that wants an early war. A truce wo the 38th parallel, American view, i. Reds would agree. The United States v its troops out of Kore Europe to meet any r munist strike.

The problem of what cross the 38th parallel, the Department said, was under "consideration" by this government and consultations were going "in diplomatic channels here and abroad" on the matter.

Bowen to Speak

Continued from page 1

Three years later, her first biography to be selected by the Book-of-the-Month Club, "Beloved Friend, Story of Tchaikovsky," was published. It sold over 700,000 copies and was translated into several languages.

That same year, 1967, Mrs. Bowen went to Europe to gather material for "Free Artist" her biography of Anton and Nicolas Rubinstein.

Mrs. Bowen, the wife of a surgeon, who is a retired navy officer lives at Bryn Mawr, Pa. She has a married daughter and a son who recently graduated from Amherst.

Her lecture at TSCW is one of a short series that she is making before starting on her next biography.

Thirty Days Grace Asked for Students

WASHINGTON, Feb. 13—Selective Service Director Lewis B. Hershey instructed local boards today to give students subject to the draft 30 days after the end of the school year to pick their own branch of service.

He said the students must make a written request for the 30-day delay. If they fail to make request and to sign up for vice army induction by compulsory

The delay affects 6 students who are inducte delayed to permit the school year to prevent the rate of dropping order to enlis rines or Air finish the enter the Hers- ation

-(U.P.)—

Glasses

Tex
To E

AUSTIN, House-appreciating "joy-riding" automobiles sore thumb when Senate today.

The proposal, state-owned autos with large painted sig are "not for private 122-17 approval in chamber yesterday.

The House also received a bill designed to reportion the state's senatorial districts. It was expected to receive rough treatment by House members, who are scheduled to work soon on a reapportionment of the representative district.

Members of
tacked on an
ing the gov
"anti-joyr)
passage.

Rep.
tin, r
Tex
st



STODDARD HALL

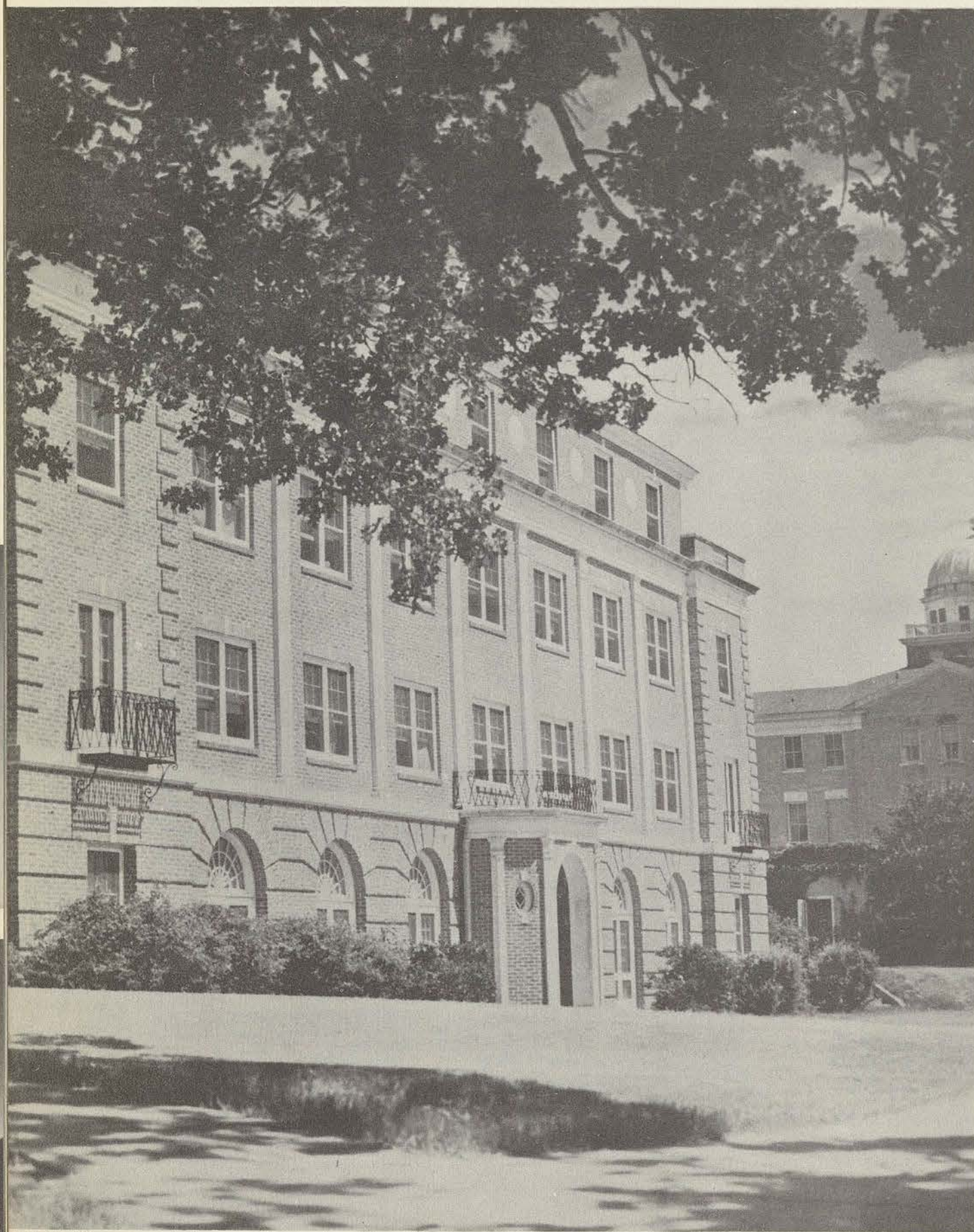

Seniors



MARY JOYCE NEWSOM
Vice-President



HELEN MATUSEVICH
Treasurer

SENIOR CLASS OFFICERS



CAROLE PERKINS
Secretary



BOOTS COOPER
Senior Class President

STODDARD HALL

FLOOR CHAIRMEN, left to right, first row: Ellen Wolff, Jane Quinby, June Asbury, and Minta Frysinger. Second row: Mary Helen Spears, Edra Zoe Austin and Betty Jo Johnston. (Not pictured): Betty Markham.



MRS. ADLINE DENMAN, *Director*



JULIANNE BROWNLOW, *Secretary*
EDDY LOU LOBENSTEIN, *President*



Big smiles melt the Thanksgiving cold wave as Minta, Margaret and Nell exchange notes about their turkey dinners.

Stoddard Scenes



Even Seniors must study sometimes but "Moody" has plenty of company with Jimmy's picture right there on the desk.



Campus wheels pause for a pose as Jane, Fran and Margaret corner Dr. Guinn in Stoddard's living room. Not pictured is someone waving to Margaret from across the room.



ADAMS, MARY ANN *Bryan*
KINDERGARTEN-PRIMARY EDUCATION, B.S.
Bryan-College Station Club I-III, Child Development Club I, Mary Swartz Rose Club I, Alice Freeman Palmer Club II, III, Association for Childhood Education II, III.



ADAMS, RENA NELL *San Antonio*
ADVERTISING DESIGN, B.S.
San Antonio Club I-IV, Daughters of TSCW Exes I-IV, Freshman Writers Conference, B-Average III, Outing Club IV, Campus League of Women Voters IV.



AKERS, MARGARET ANN *Beaumont*
ENGLISH, B.A.
Caperettes III, IV, Secretary IV, Daughters of TSCW Exes III, IV, Southeast Texas Club III, IV, Secretary III, Literary Editor *Daedalian Quarterly* IV, English Club III, IV, President IV, Pi Lambda Theta IV, B-Average III, Philomathia Club IV, Tessie Players IV, Campus League of Women Voters IV, Round Table IV, Stunts IV.



ALEXANDER, CYNTHIA FAYE *Austin*
ORGAN, B.S.
Music Club I-IV, Secretary-Treasurer IV, College Chorus I-III, Dean's List I-III, B-Average IV, SCRA I-III, Sigma Alpha Jota II-IV, Social Chairman IV, Sigma Tau Delta II-IV, Adelpian Club II-IV, Secretary III, Social Representative IV, SCRA IV, Secretary-Treasurer.



ALLISON, ELIZABETH JANE *Hampton, Ark.*
INSTITUTIONAL MANAGEMENT, B.S.
Cosmopolitan Club I-III, Arkansas Club I-III, Dietetics Club I-III, Mary Swartz Rose I-III, Counselor II, House President III.

ALLISON, LAURA LINK *Carthage*
HOME ECONOMICS EDUCATION, B.S.
Mary Swartz Rose I-IV, Secretary III, Home Economics Education Club I-IV, East Texas Club II-IV, Mary Eleanor Brackenridge Club II-IV, Daughters of TSCW Exes II-IV.

AMISON, ALICE STEELE *Dallas*
OCCUPATIONAL THERAPY, B.S.
Newman Club I-IV, Occupational Therapy Club I-IV, Delian Club II-IV, Rush Captain IV, Outing Club I, Art Club I, Radio Guild II-IV, Folk Dance Club II-IV, Fencing Club II, Campus League of Women Voters III, IV, Psychology Club IV.

ANGELL, FRANCES EMILY *Hico*
JOURNALISM, B.A.
Heart O'Texas Club I-IV, Journalism Club II-IV, Theta Sigma Phi III, IV, Secretary IV, Day Editor *Lass-O* IV, Outing Club IV, Campus League of Women Voters IV.

ARMISTEAD, BOBBE JACQUE *Honey Grove*
ENGLISH, B.A.
Biology Club I, Speech Club II, English Club III, IV, Historian III, Secretary IV, Campus League of Women Voters IV, B-Average IV.

ASBURY, BILLIE JUNE *Rosebud*
INTERIOR DESIGN, B.A., B.S.
Art Club II-IV, Heart O'Texas Club II-IV, Betsy Ross Club II-IV, Vice-President IV, Treasurer III, Campus League of Women Voters IV, B-Average III.

AUSTIN, EDRA ZOE *Fort Worth*
INTERIOR DESIGN, B.S.
Fort Worth Club I-IV, College Chorus II, Philomathia Club II-IV, Pledge Captain IV, Art Club I-IV, Stunts III, B-Average III, Singing Stars IV, Serenaders IV.

BALL, NEETA VEE *Wellington*
JOURNALISM (ADV.), B.S.
Student Assistant I-IV, Panhandle Club I-IV, President III, Journalism Club I-IV, CGA Scholarship I, Scholarship Club I-IV, Secretary-Treasurer II, Dean's List II, III, Aglaian Club III, IV, Theta Sigma Phi III, IV.

BANGS, VIRGINIA LEE *McAlester, Okla.*
SOCIAL WORK

BARRILLEAUX, SHIRLEY ANN *Beaumont*
CLOTHING AND COSTUME DESIGN, B.A., B.S.
Newman Club III, IV, Vice-President III, Mary Swartz Rose Club IV.

BECKHAM, MRS. LILLIAN *Fort Worth*
CHILD DEVELOPMENT AND NURSERY EDUCATION, B.S.

BEDINGER, HELEN *Highlands*
FOREIGN TRADE, B.A.
Chaparral Club III, B-Average III, Professional Business Women's Club III, Sigma Pi Beta III.

BENCHOFF, BETTY JO *Menard*
JOURNALISM (ADV.), B.S.
Journalism Club I-IV, Aglaian Club II-IV, Counselor III, Student Assistant III, IV, Scholarship IV, DAEDALIAN Annual Business Manager IV, Theta Sigma Phi IV, *Daily Lass-O* Columnist IV, B-Average III, Stunts IV.

BENNETT, JEAN *Beaumont*
FOODS AND NUTRITION, B.S.
Dietetics Club III, IV, Vice-President Dietetics Club IV, Chemistry Club IV, Vice-President IV, International Relations Club IV.

BENSON, MARY ANN *Texarkana, Ark.*
BACTERIOLOGY-INTRODUCTION TO MEDICAL TECH., B.S.
Biology Club II-IV, Arkansas Club II-IV, Athenaeum Club III, IV, President IV, Campus League of Women Voters III, IV, Treasurer IV.

BERENTHIEN, BARBARA *Corpus Christi*
OCCUPATIONAL THERAPY, B.S.
Occupational Therapy Club II-IV, Vice-President III, President IV, Ballroom Dance Club II, Coastal Bend Club II-IV, B-Average II, Dean's List III, Residential Assistant III, Delta Phi Delta IV, Athenaeum Club IV, Campus League of Women Voters IV, Occupational Therapy Scholarship IV.





BEYS, HELEN *El Paso*
GENERAL BUSINESS, B.S.
President Freshman Class, Beauty Nominee I-III, El Paso Club I-IV, President of Brackenridge Hall III, Aggie Sweetheart Nominee III, Cotton Ball Nominee III, Aglaian Club III, IV, B-Average III, IV, President of Student Council of Social Activities IV, President of Federated Club Council IV, Social Representative of Aglaian Club IV, TSCW Nominee to Texas Manufacturers' Association IV, TSCW Nominee to Maid of Cotton Contest IV, Professional Business Women's Club IV, Who's Who IV.



BISHOP, PEGGY JO *Kamay*
LIBRARY SCIENCE, B.A.
Library Science Club I-IV, Wichita County Club I-IV, Valedictorian Scholarship I, Betsy Ross Club III, IV.



BLED SOE, EMILY JANE *Orange*
SPANISH, B.A.
Cosmopolitan Club I, II, Vice-President II, La Junta I-III, Delian Club II-IV, Rush Captain IV, Rod and Reel Club III, Southeast Texas Club IV, Bowling Club II.



BLED SOE, PAULA IRENE *Shamrock*
SECONDARY EDUCATION, B.S.
Panhandle Club I-III, Co-Author Class Song I, Dean's List I, Stunts I-III, Association for Childhood Education II, B-Average II, III, Counselor II, Secretary of Capps Hall II, Philomathia Club II-IV, President III, Campus League of Women Voters III, Round Table III, Residential Assistant III, IV.



BOBO, PATRICIA ROSE *Little Rock, Ark.*
JOURNALISM, B.S.
Kappa Alpha Mu III, IV, Secretary-Treasurer IV, Arkansas Club I-IV, President III, Editor-in-Chief DAEDALIAN Annual IV, Daily Lass-O Columnist III, Journalism Club I-IV, Philomathia Club III, IV, Stunts II-IV, Director II, Nativity Pageant III, IV, B-Average III, Folk Dance Club III, Student Assistant III, Tessie Players IV, Round Table III, IV, Cosmopolitan Club I-III, Student Publications Committee IV.

BONVILLIAN, DOROTHY ANNE *Houston*
CLOTHING AND COSTUME DESIGN, B.S.
Aquatics Club I-IV, Houston Club I-IV, Mary Swartz Rose Club II-IV, Clothing and Textiles Club III, IV.

BOSTICK, JULIANNE *Tyler*
GENERAL SCIENCE, B.A.
Stunts II, III, East Texas Club II, III, French Club III, IV, Secretary-Treasurer IV, Secretary of Stoddard Hall IV, Senior Class Song Leader IV, Chaparral Club IV.

BOSWELL, LAURA ELIZABETH *New Boston*
HOME ECONOMICS EDUCATION, B.S.
Art Club I, Redbud Princess II, L'Allegro Club II-IV, Secretary III, Mary Swartz Rose Club II-IV, Treasurer of Summer School Senior Class.

BRADEN, PATSY RENE *Talco*
LIBRARY SCIENCE, B.A.
Library Science Club I, II, Pi Lambda Theta III, Mary D. Taylor Club III.

BRAMHALL, IMOGENE *Dallas*
PRE-SOCIAL WORK, B.A.
Valedictorian Scholarship I, Alpha Lambda Delta I, Dean's List I, II, Betsy Ross Club II-IV, IVCF II, III, Missionary Secretary III, Campus League of Women Voters II, Alpha Kappa Delta III, Treasurer III, Sociological Society III, Treasurer III, Alpha Chi III, IV, President IV, A-Average III, Who's Who IV.

BRANNAN, MARY KATHERINE *Stephenville*
COSTUME DESIGN AND FASHION ILLUSTRATION, B.S.
Art Club I-IV, Heart O'Texas Club II, III, Folk Dance Club II, Stunts III.

BRANSCUM, MRS. EVELYN MARIE *Paducah*
KINDERGARTEN-PRIMARY EDUCATION

BRITTAIN, KATHARINE S. *Washington, D. C.*
SPEECH, B.S.
Cosmopolitan Club I, II, College Chorus I, Nativity Pageant I-III, Speech Club II-IV, Modern Choir II-IV, Stunts II, III, Radio Guild III, Mary Eleanor Brackenridge Club III, IV.

BROWN, BONNIE LOUISE *Seminole*
GENERAL BUSINESS, B.S.
Dean's List III, Sigma Tau Delta III, IV, Professional Business Women's Club III, IV, Pi Lambda Theta IV.

BROWN, SHIRLEY EVA *Temple*
GENERAL BUSINESS, B.S.
Band III, Heart O'Texas Club III, B-Average IV.

BROWNLOW, JULIANNE *Longview*
MATHEMATICS, B.A.
East Texas Club I-IV, Treasurer II, E. V. White Math Club I, II, Math Club III, IV, Student Council of Religious Activities II-IV, Vice-President III, President IV, Fencing Club II, IV, Treasurer of Junior Class, Athenaeum Club III, IV.

BRYAN, MARY CAROL *San Antonio*
OCCUPATIONAL THERAPY, B.S.
Occupational Therapy Club I-IV, Secretary-Treasurer IV, San Antonio Club I-IV, Daughters of TSCW Exes I-IV, Secretary IV, Delta Phi Delta III, IV, Athenaeum Club III, IV, Dean's List III, IV, Campus League of Women Voters IV, Sociology Club IV.

BUCKLEY, GRACE LOUISE *Fort Worth*
OCCUPATIONAL THERAPY, B.S.
Biology Club I, WRA Manager II, Tumbling Club II, Occupational Therapy Club II-IV, Student Assistant II-IV, Stunts II, TSCW General Scholarship III, IV, Dean's List III.

CABRON, ELIZABETH FRANCES *Rosebud*
ENGLISH, B.A.
Newman Club I, IV, Dormitory Finance Chairman II, English Club III, IV, Athenaeum Club III, IV, Campus League of Women Voters IV, International Relations Club IV, B-Average IV.

CADENA, BEATRICE *Del Rio*
KINDERGARTEN-PRIMARY EDUCATION, B.S.
Newman Club I-IV, San Antonio Club III, IV, Association of Childhood Education IV.





CALL, MARY ALICE *Dallas*
KINDERGARTEN-PRIMARY EDUCATION, B.S.
Newman Club I-IV, Mary Swartz Rose Club I, Stunts I, II, Dallas Club I-IV, Delian Club II-IV, Association of Childhood Education II, III.



CALVIN, MILDRED G. *Corpus Christi*
FOREIGN TRADE, B.S.
Coastal Bend Club, Secretary-Treasurer IV.



CAMPBELL, MARION *Kerens*
ENGLISH, B.A.
Biology Club I, James H. Lowry Club III, IV, Campus League of Women Voters IV, English Club IV.



CAMPBELL, PATRICIA *Little Rock, Ark.*
RADIO-JOURNALISM, B.S.
Campus League of Women Voters III, IV, Journalism Club III, IV, Arkansas Club III, IV, Fencing Club III, IV, Theta Sigma Phi IV, Alpha Chi IV, Dean's List III, IV, Radio Guild IV, International Relations Club IV.



CARADINE, SHIRLEY ANN *Memphis, Tenn.*
VOICE, B.S.
Modern Choir I-IV, Soloist III, IV, Sweetheart Sextet I, Serenaders Trio II, Music Club II-IV, Sigma Alpha Iota III, IV, B-Average III, IV, Tessie Players IV.

CARD, MARTHA HELEN *Houston*
MUSIC EDUCATION, B.S.
Music Club I-IV, Houston Club I-IV, College Chorus I-III, President III, B-Average I-IV, Dean's List I-IV, Sigma Alpha Iota II-IV, Stunts II-IV, Sigma Tau Delta III, IV, Modern Choir III, IV, Student Conductor IV, National Music Education Association III, International Relations Club IV.

CARVAJAL, ELIZABETH ANNE *Lubbock*
GOVERNMENT, B.A.
Math Club I, II, El Paso Club I, II, Stunts I, Redbud Princess II, Life Saving Club III, Tessie Players III.

CASTLE, MRS. LAURA GENE *Denton*
MUSIC EDUCATION, B.S.
Alpha Lambda Delta I, Music Club II-IV, Modern Choir III.

CAWLEY, CAROLYN PRESTON *El Dorado, Ark.*
SPEECH, B.S.

Aquatics Club I, Arkansas Club I-IV, Cosmopolitan Club I-IV, Speech Club I-IV, Stunts I-III, Counselor II, Radio Guild II-IV, Philomathia Club II-IV, Nativity Pageant II, III, Tessie Players IV, President IV, Zeta Phi Eta III, IV.

CERVANTES, JULIA *Brady*
HISTORY

CHALTAS, MARY GEORGE *New Haven, Conn.*
BACTERIOLOGY-INTRODUCTION TO MEDICAL TECH., B.S.
Biology Club III-IV, Beta Beta Beta III-IV, Vice-President IV, Outing Club III, Cosmopolitan Club III, B-Average III, Delian Club IV.

CHAMBERS, ETHEL ALLYCE *Harlingen*
COSTUME DESIGN AND FASHION ILLUSTRATION, B.S.

CHAPMAN, IVA JANE *Tampa, Fla.*
PSYCHOLOGY

CHRISTMAN, MARGARET BARBARA *Beaumont*
KINDERGARTEN-PRIMARY EDUCATION, B.S.
Southeast Texas Club III-IV, Association for Childhood Education IV, Tessie Players IV, B-Average III.

CLARK, LOIS JEAN *Wakeeney, Kan.*
MUSIC EDUCATION, B.S.
Cosmopolitan Club I-II, B-Average I-IV, Music Club I, II, IV, College Chorus I-II, Accompanist III-IV, Orchestra I, WRA Dormitory Representative II, Singing Stars II-IV, Stunts II-IV, Association for Childhood Education II-III, Sigma Alpha Iota III-IV, Mary Eleanor Brackenridge Club III-IV, Secretary IV, Dean's List III, Pi Lambda Theta III, Modern Choir IV, Student Assistant III-IV.

CLEGG, SAPHRONIA LOUISE *Houston*
HEALTH, PHYSICAL EDUCATION AND RECREATION, B.A.
HPE&R Professional Club III-IV, Corresponding Secretary IV, Modern Choir III, Sigma Tau Delta III, Houston Club II, Stunts II, Dean's List II, Alpha Chi III, Student Assistant III, Dormitory Secretary III, Singing Stars III, L'Allegro Club III, Volleyball Club II, Basketball Club II, Badminton Club II, Tennis Club II.

CLOUD, JEAN *Lampasas*
JOURNALISM, B.S.
Kappa Alpha Mu III-IV, President IV, Theta Sigma Phi III-IV, Sports Editor *Daily Lass-O* III, Friday Editor *Daily Lass-O* IV, Sports Editor *DAEDALIAN* Annual III, Senior Editor *DAEDALIAN* Annual IV, Journalism Club I-IV, Stunts II-IV, Nativity Pageant III-IV, Philomathia Club III-IV, Tessie Players IV, Board of Governors IV, International Relations Club III, Fencing Club II, B-Average III, Student Assistant III, *Battalion* Columnist IV, Round Table IV.

COFFMAN, MARTHA JEANNE *Houston*
COSTUME DESIGN AND FASHION ILLUSTRATION, B.S.
Canterbury Club I-IV, Treasurer III, B-Average II-III, Stunts I, Dormitory Finance Chairman III.

COMSTOCK, HELEN CLAIRE *Liberty*
HOME ECONOMICS, B.S.
Home Demonstration Club IV, Campus League of Women Voters IV, Mary Swartz Rose Club IV, Wesley Foundation IV, TSCW Chapter DAR IV.

CONYERS, BESSIE JEANNINE *Pampa*
SOCIOLOGY, B.A.
HPE&R Professional Club I, Panhandle Club I-II, Secretary II, Scholarship Club I-IV, Alpha Lambda Delta I, Le Cercle Francais I-II, CGA Scholarship I, Modern Choir II-IV, Sociological Society II-IV, Alpha Kappa Delta III-IV, Secretary III, Vice-President IV, Redbud Princess III, Student Assistant III-IV, Dean's List I-III, B-Average I-IV.





COOPER, BOOTS *Sherman*
HEALTH, PHYSICAL EDUCATION AND RECREATION, B.S.

WRA Dormitory Representative I, HPE&R Professional Club I-IV, Aquatics Club I, Outing Club I, Class Secretary II, Bicycle Club II, Badminton Club II, Folk Dance Club III, Student Assistant II, III, Stunts II, III, Dean's List III, Chaparral Club III, IV, Hockey Club III, Life Saving Club III, Class President IV, Campus League of Women Voters IV, International Relations Club IV, SCSA IV, CGA Scholarship I, III, IV.



CUMMINGS, JEAN *Lockney*
GENERAL BUSINESS

CUMMINGS, MONA *Lockney*
GENERAL BUSINESS, B.S.
Stunts II, Redbud Princess II, International Relations Club IV.

CUMMINS, CAROLYN *Pine Bluff, Ark.*
ART-RECREATION, B.A., B.S.
Aquatics Club I-III, Arkansas Club I, Redbud Princess I-III, Vice-President of Class II, Counselor II, Fencing Club II-IV, Manager III, Stunts II, III, Dormitory Secretary III, Art Club II, III, Outing Club III, IV, President Women's Recreation Association IV, HPE&R Professional Club.



CURTIS, MARY ANN *Mineral Wells*
ADVERTISING DESIGN, B.S.
Mary Eleanor Brackenridge Club II-IV, Modern Choir III, IV, Art Club IV.

CURTIS, SUSAN GAY *Dallas*
KINDERGARTEN-PRIMARY EDUCATION, B.S.
Stunts I-IV, Mary Eleanor Brackenridge Club II-IV, Rush Captain IV, Dallas Club I, Association for Childhood Education III, IV, Campus League of Women Voters IV, Sociological Society IV.



DANIEL, JOAN *Pecos*
ENGLISH, B.A.
Speech Club I, Verse Speaking Choir I, Alice Freeman Palmer Club II-IV, Secretary III, English Club III, Tessie Players IV, Campus League of Women Voters IV.

DARROW, SHIRLEY ELAINE *College Station*
HOME ECONOMICS EDUCATION, B.S.
Bryan-College Station Club I-IV, Mary Swartz Rose Club I-IV, Home Economics Education Club I-IV, Alice Freeman Palmer Club II-IV, Orchestra II.



DAUGHTRY, MARGARET *Houston*
ADVERTISING DESIGN, B.S.
Freshman Writers Conference I, President Fitzgerald Hall II, Houston Club II, President II, Redbud Princess II, Stunts II, Daily Lass-O Cartoonist III, Class Secretary III, Art Editor Daedalian Quarterly III.

DAVENPORT, ROSE MARIE *Jasper*
SPANISH, B.A., B.S.
Dean's List I-III, Daughters of TSCW Exes I, II, BSU I-III, La Junta Club II, III, Library Science Club II, III, Sigma Tau Delta II, Stunts III, Mary Lyon Club III, Adelphian Club IV, Campus League of Women Voters IV, President of Rusk Hall IV.

DAVIS, ELIZABETH ANN *Orange*
BACTERIOLOGY-INTRODUCTION TO MEDICAL TECH., B.S.

CGA Scholarship I, Biology Club I-III, Stunts I-IV, Adelphian Club II-IV, Treasurer IV, Southeast Texas Club II-IV, Treasurer IV.

DAVIS, HELEN JEAN *Fort Worth*
SECRETARIAL SERVICE, B.S.

Music Club I, Fort Worth Club I-III, Singing Stars I-III, Counselor II, Philomathia Club II, III, Sigma Alpha Iota II, III, Stunts II, Student Finance Council II.

DAVIS, SALLY LOU *Teague*
ADVERTISING DESIGN, B.S.
Delta Phi Delta III, IV, Secretary IV, Art Club IV, B-Average IV.

DENTON, LOUISE ANN *Grapevine*
RADIO-SPEECH, B.S.
East Texas Club I, II, Business Club I, La Junta Club I, Folk Dance Club I, Sociology Club I, Badminton Club II, III, Canterbury Club III, Speech Club III, IV, Nativity Pageant III, IV, Athenaeum Club III, IV, Campus League of Women Voters III, Radio Guild IV, Tessie Players IV, Verse Speaking Choir IV.

DEVENPORT, MARY LOU *Snyder*
HEALTH, PHYSICAL EDUCATION AND RECREATION, B.S.
Volleyball Club I-IV, Basketball Club I-IV, Softball Club I-IV, Hockey Club I, Tennis Club I, Counselor II, Delian Club IV, WRA Dormitory Representative IV, HPE&R Professional Club IV.

DEWITT, DOROTHY ANN *Dallas*
ENGLISH, B.A.
English Club I, II, Le Cercle Francais III, IV, B-Average III, Dallas Club III, Campus League of Women Voters IV, Counselor III.

DICKSON, JUDITH ANN *Winnsboro*
HOME ECONOMICS EDUCATION, B.A., B.S.
East Texas Club III, Mary Swartz Rose Club III, IV, Home Economics Education Club III, IV, Mary Lyon Club III, Phi Upsilon Omicron III, IV, President IV, Dean's List III, IV, Pi Lambda Theta IV, Alpha Chi IV, Delian Club IV, Who's Who IV.

DILDY, MARY JO *Nashville, Ark.*
SOCIAL WORK

DORRELL, CLAUDIA ARLEEN *Orange*
SECONDARY EDUCATION, B.A.
Southeast Texas Club I-IV, President III, Alpha Lambda Delta I, II, Dean's List I-III, Counselor II, Stunts II, Sigma Tau Delta II, III, Round Table III, Mary Eleanor Brackenridge Club, III, IV, Philosophy Club III, IV, Treasurer IV, Alpha Chi III, IV, Mary Lyon Club III, Phi Lambda Theta IV, Treasurer IV, Tessie Players IV.

DORRELL, VIRGIL MARIE *Orange*
SECONDARY EDUCATION, B.A.
Southeast Texas Club I-IV, Alpha Lambda Delta I, II, Dean's List I-III, Counselor III, Sigma Tau Delta II, III, Stunts II, Mary Eleanor Brackenridge Club III, IV, Dormitory Social Chairman II, Softball Club III, Mary Lyon Club III, Alpha Chi III, IV, Tessie Players IV, Pi Lambda Theta IV, Secretary IV.





DORSEY, EVISMAE
INSTITUTION MANAGEMENT, B.S.

Mary Gibbs Jones Scholarship I-IV, Mary Swartz Rose Club I-III, Scholarship Club I, Residential Assistant III-IV, B-Average III-IV, Dean's List III, Dietetics Club IV, BSU Secretary IV.

Gatesville



DOSS, WAVA ERCELLE
HOME ECONOMICS EDUCATION, B.A., B.S.

Mary Swartz Rose Club I-IV, Home Economics Education Club I-IV, Press Club II-III, La Junta II, Dean's List II-IV, Phi Upsilon Omicron III-IV, Adelpian Club III-IV.

Queen City



DOWNING, MARY FRANCES
INTERMEDIATE-GRAMMAR GRADE EDUCATION, B.S.

East Texas Club I-IV, Association for Childhood Education I-IV, Corresponding Secretary IV, Athenaeum Club III-IV, B-Average IV.

Lindale



DURANT, AUDREY JEAN
JOURNALISM, B.S.

Mary Eleanor Brackenridge Club III-IV, Stunts II-IV, Journalism Club III-IV, President IV, *Daily Lass-O* Columnist III, Monday Editor *Daily Lass-O* IV, Galveston Club IV, Theta Sigma Phi IV, Round Table IV.

Alvin



EARLE, BETTYE WALLINE
DESIGN, B.S.

East Texas Club III, B-Average III, Art Club IV.

Jacksonville

EIBEN, GLADYS WINONA
HOME ECONOMICS EDUCATION, B.S.

Mary Swartz Rose Club I-IV, Home Economics Education Club I-IV, Phi Upsilon Omicron III-IV.

Coupland

EUBANKS, NANCY
GENERAL BUSINESS, B.S.

Shreveport, La.

EVERSMAYER, JEAN ARDEN
HEALTH, PHYSICAL EDUCATION AND RECREATION

Fairfield, Iowa

FARMER, CLARA ALICE
BUSINESS EDUCATION, B.A., B.S.

B-Average I, Dean's List I-III, Athenaeum Club II-IV, Secretary IV, Professional Business Women's Club II-III, Student Assistant III-IV, Sigma Pi Beta III-IV, Sigma Tau Delta III-IV, Mary Lyon Club III, Campus League of Women Voters III-IV, Parliamentarian IV, Pi Lambda Theta IV.

Linden

FELICIANO, INDA VIRGINIA
SOCIAL WORK, B.A.

Hatillo, Puerto Rico

La Junta II-IV, Newman Club II-IV, International Relations Club II-IV, Sociological Society II-IV, Cosmopolitan Club III-IV.

FENICHIS, CARRIE

Fort Worth

CHILD DEVELOPMENT AND NURSERY EDUCATION, B.S.

Stunts I-III, Counselor II, President Houston Hall II, Redbud Princess II, Cotton Ball Nominee II, Child Development Club II-IV, Vice-President III, Mary Swartz Rose Club II-IV, Fort Worth Club III, IV, President III, IV, Mary Eleanor Brackenridge Club III, IV, President IV, Campus League of Women Voters III, IV, Round Table President IV, Aggie Sweetheart Nominee IV.

FITZGERALD, LA RUE

Denton

INTERMEDIATE-GRAMMAR GRADE EDUCATION, B.S.

Villagers Club III, IV, International Relations Club IV, Campus League of Women Voters IV, Association for Childhood Education IV.

FLORES, CONSUELO

Laredo

SECONDARY EDUCATION

Laredo Club III, IV, La Junta III, IV, Newman Club III, IV, Student Assistant III, IV, Alpha Sigma IV, Pi Lambda Theta IV, Dean's List IV.

FOX, SALLY MAXINE

Wichita, Kan.

CLOTHING AND COSTUME DESIGN

FRENCH, JOY NOLA

Los Fresnos

INTERIOR DESIGN, B.S.

Philomathia Club IV, Tessie Players IV.

FRYSINGER, MINTA ANN

Krum

ENGLISH, B.A.

Nominee Class Officer I-III, Vesper Chairman I, Biology Club I, Canterbury Club I-IV, B-Average II, Sociology Club II, Redbud Princess II, Stunts II, III, SCRA II-IV, Historian III, English Club III, IV, Vice-President III, College Chorus III, IV, Outing Club III, IV, Dormitory Finance Chairman IV, Campus League of Women Voters IV, Tessie Players IV.

GARCIA, OLIVIA ESTER

Laredo

INTERMEDIATE-GRAMMAR GRADE EDUCATION, B.S.

Association for Childhood Education III, IV, La Junta III, IV, President IV, Newman Club III, IV, Laredo Club III, IV, Secretary III, IV, Counselor IV.

GARDNER, IRMA LEE

Shreveport, La.

ENGLISH, B.A.

Library Science Club I, Cosmopolitan Club I, English Club II-IV, Alice Freeman Palmer Club II-IV, Rush Captain III, Stunts II-IV, B-Average III, SCSA IV.

GAY, MRS. BARBARA ANN

Denton

SPEECH

GELDMACHER, BARBARA

Houston

HEALTH, PHYSICAL EDUCATION AND RECREATION, B.S.

Hockey Club I-IV, Volleyball Club I-IV, Basketball Club I-IV, Baseball Club I-IV, Tennis Club I-IV, Outing Club I-IV, Folk Dance Club I-IV, HPE&R Professional Club I-IV, Badminton Club III, IV.





GILSTRAP, ROSE MARIE
HISTORY, B.A.

Psychology Club I, Sociological Society I, Band I-II, International Relations Club IV, Campus League of Women Voters IV.

GONZALEZ, GLORIA ALICIA
SOCIAL WORK, B.A.

La Junta II-IV, Newman Club II-IV, International Relations Club II-IV, Sociological Society II, Cosmopolitan Club III, IV, Sociology Club III, IV.



GONZALEZ, ISABEL E.
SPANISH, B.A.

Newman Club I-IV, Rio Grande Valley Club I-IV, Vice-President IV, B-Average II, III, Counselor II-III, La Junta II-IV.



GOODNIGHT, GLORIA
INSTITUTIONAL MANAGEMENT, B.S.

Mary Swartz Rose Club I-IV, Social Chairman II-IV, Dietetics Club I-IV, President IV, Delian Club II-IV, Secretary-Treasurer IV, Stunts II, III, BSU II, III, Heart O'Texas Club II, III.



GRAMMER, EFFIE WINONA
ADVERTISING DESIGN, B.S.

Redbud Princess I, Volleyball Club I-IV, Tennis Club I-IV, Art Club I-IV, Softball Club I-IV, WRA Dormitory Representative II, Athenaeum Club II-IV, Historian II, President III, Social Representative IV, Round Table Parliamentarian III, SCSA Vice-President III, Badminton Club II-IV, Delta Phi Delta IV.



GREADY, CYNTHIA
SECRETARIAL SERVICE, B.S.

Stunts I, East Texas Club I-IV, Daughters of TSCW Exes I-IV, Secretary III, Chaparral Club III-IV, Floor Chairman III.



GREEN, MRS. PATSY DENSON
HISTORY, B.A.

Alpha Pi Omega I, Volleyball Club II-III, La Junta II, International Relations Club II, III, Dormitory Finance Chairman III.



GREENHILL, WANDA RUTH
HOME ECONOMICS EDUCATION, B.S.

Mary Swartz Rose Club III, IV, Home Demonstration Club.



GRIFFIN, JOAN
HEALTH, PHYSICAL EDUCATION AND RECREATION, B.S.

Houston Club II-IV, HPE&R Professional Club II-IV, Basketball Club III, IV, Volleyball Club III, IV, Stunts III, Outing Club IV, Badminton Club IV.



GRIFFITH, BARBARA PATRICIA
CLOTHING AND TEXTILES, B.S.

Mary Swartz Rose Club II-IV, Reporter IV, Clothing and Textiles Club II-IV, Vice-President IV, Dean's List II-IV, Cotton Ball Duchess II, Chaparral Club III, IV, Phi Upsilon Omicron III-IV, Corresponding Secretary IV, Alpha Chi III, IV.



GROSS, MARIDAN

HEALTH, PHYSICAL EDUCATION AND RECREATION, B.S.

HPE&R Professional Club I-IV, Folk Dance Club I-IV, Daughters of TSCW Exes I-IV, President IV, Badminton Club III, Stunts III, IV, Adelpian Club II-IV, B-Average IV.

GROVES, DAPHNEA ELNORA
MERCHANDISING, B.S.

Home Economics Club II, Ex-Service Women's Club II-IV, Secretary-Treasurer III, IV, B-Average IV.

GUERRA, INES OLIVIA

HOME ECONOMICS EDUCATION, B.A., B.S.

Mary Swartz Rose Club I-IV, Dietetics Club I, II, Rio Grande Valley Club I-IV, La Junta I, II, Alpha Lambda Delta I, II, Phi Upsilon Omicron II-IV, Librarian IV, Dean's List II-IV, Home Economics Education Club III, IV, Delian Club IV.

GUILLIOD, MAE NELL

KINDERGARTEN-PRIMARY EDUCATION, B.S.

Dallas Club I-IV, Sociology Club I, II, Counselor II, Association for Childhood Education III, IV, BSU Council III, IV, B-Average III, Residential Assistant III.

GUNN, CHRISTINE AZILDA

COSTUME DESIGN AND FASHION ILLUSTRATION, B.A.

Art Club I, II, Stunts I, II, Heart O'Texas Club III, Radio Guild IV, Campus League of Women Voters IV.

GUNNELS, BETTY JO

KINDERGARTEN-PRIMARY EDUCATION

HAGGARD, DALE LORAIN

INTERMEDIATE-GRAMMAR GRADE EDUCATION, B.A., B.S.

Association for Childhood Education I-IV, Treasurer IV, B-Average II-IV, Dean's List IV, Campus League of Women Voters IV, Alpha Sigma IV, Pi Lambda Theta IV, International Relations Club IV.

HAILE, CAROLYN

PRE-MEDICAL, B.A.

Arkansas Club I-IV, Vice-President III, President IV, Biology Club I-IV, Round Table IV.

HAMILTON, BETTY LOU
VOICE, B.S.

Modern Choir I-IV, Soloist III, IV, Music Club I-IV, Dallas Club I-IV, Stunts I, II, Orchestra I, II, String Ensemble IV, Philomathia Club II-IV, Campus League of Women Voters III, IV, International Relations Club IV, B-Average II-IV.

HAMPTON, SHIRLEY ANN

KINDERGARTEN-PRIMARY EDUCATION, B.S.

Bryan-College Station Club I-IV, Association for Childhood Education I-IV, Radio Guild III.





HARDWICK, PATRICIA *Hereford*
KINDERGARTEN-PRIMARY EDUCATION, B.A., B.S.
Panhandle Club I-IV, Reporter III, Vice-President IV, Stunts I-III, Aquatics III, Association for Childhood Education IV, Campus League of Women Voters IV.

HARPER, MARCELLA JEAN *Madill, Okla.*
PIANO, B.S.
Music Club I-IV, Stunts I-II, College Chorus I, II, Singing Stars Accompanist II, III, Sigma Alpha Iota III, IV, Adelpian Club IV, SCRA IV.



HARRIS, MARGARET ANNE *Fort Worth*
HEALTH, PHYSICAL EDUCATION AND RECREATION, B.S.
Aquatics Club I-IV, Tennis Club I, HPE&R Professional Club II-IV, B-Average II, Life Saving Club II-IV, Volleyball Club III, IV, Dean's List III, IV, WRA First Vice-President IV, Golf Club IV, Caperettes IV, Folk Dance Club IV, Basketball Club IV.

HARRIS, SARA ROSE *Mansfield*
ENGLISH, B.A.
Betsy Ross Club III, IV, Secretary III, President IV, Fort Worth Club III, IV, La Junta III, English Club III, IV, Stunts III, International Relations Club IV, Campus League of Women Voters IV, Folk Dance Club IV, Round Table IV, SCRA IV.



HARRIS, VIRGINIA LEE *El Dorado, Ark.*
PRE-MEDICINE, B.A.
Outing Club I-III, Biology Club I-IV, Vice-President IV, Arkansas Club I-IV, Softball Club I-III, Newman Club I-IV, Treasurer IV, Stunts III, Dormitory President IV.

HASSAN, NITA SUE *Paris*
FRENCH, B.A.
French Club I-IV, Secretary-Treasurer II, Alpha Lambda Delta I, II, Treasurer II, Stunts II, Aglaian Club IV, Alpha Chi IV.



HATCHETT, JO ANN *Navasota*
HOME ECONOMICS EDUCATION, B.S.
Mary Swartz Rose Club I-IV, Sociology Club IV, Bryan-College Station Club IV.

HATHAWAY, MYLA JEANNE *Hollister, Mo.*
JOURNALISM, B.S.
Business Manager *Daily Lass-O* IV, Journalism Club I-IV, Vice-President III, *Daily Lass-O* Columnist III, IVCF I, *Daedalian Quarterly* Contributor I-III, Campus League of Women Voters II, Outing Club III, Delian Club III, IV, President IV, Round Table IV, B-Average IV.



HAWES, DOROTHY LEE *Portales, N. M.*
JOURNALISM, B.S.
Journalism Club I-IV, BSU Council II-IV, Kappa Alpha Mu III, IV, Treasurer III.

HENRY, NORMA GENE *Dallas*
ENGLISH, B.A.
Campus League of Women Voters I, Counselor II, Residential Assistant III, Redbud Princess III, Chaparral Club III, IV, English Club III, IV, Speech Club IV, Philosophy Club IV, Dallas Club IV.

HENSON, HAZEL M. *Fort Worth*
EDUCATION

HERNANDEZ, YOLANDA *Del Rio*
SPANISH, B.A.
La Junta I-IV, College Chorus III.

HERRERA, MARIA ROMANA *Saltillo, Mexico*
INTERIOR DESIGN, B.A., B.S.
La Junta I-III, Newman Club I-III, Secretary-Treasurer II, Foreign Exchange Scholarship I, Good Neighbor Policy Scholarship II, International Relations Club III, IV, Art Club IV.

HILL, MARGIE *Waskom*
KINDERGARTEN-PRIMARY EDUCATION, B.S.
East Texas Club III, IV, President IV, Adelpian Club III, IV, Redbud Princess III, Stunts III, Association for Childhood Education III, IV, Student Assistant IV.

HILL, PATRICIA ANN *Fort Worth*
HOME ECONOMICS EDUCATION, B.S.
Fort Worth Club II-IV, Mary Swartz Rose Club II-IV, Home Economics Education Club II-IV, Aquatics Club II, Betsy Ross Club III, IV, Secretary IV, Campus League of Women Voters IV.

HILLYER, HELEN RAY *Houston*
SOCIOLOGY, B.A.
Houston Club I-IV, Sociology Club I-IV, Chaparral Club IV, Daughters of TSCW Exes IV.

HINES, GARNET *Science Hill, Ky.*
OCCUPATIONAL THERAPY, B.S.
Ex-Service Women's Club II-IV, Occupational Therapy Club II-IV, Mary Lyon Club III, Pi Lambda Theta IV, Keeper of the Records IV.

HINES, MARY LOUISE *Houston*
ADVERTISING DESIGN, B.A.
Stunts I, II, Houston Club I, II.

HINSON, BETH *Floydada*
ORGAN, B.S.
Music Club I-IV, Vice-President IV, College Chorus I-IV, Sigma Alpha Iota II-IV, B-Average II-IV, Dean's List II-IV, Adelpian Club III, IV, Stunts III, Chapel Choir IV.

HOFFMAN, BEULAH LOIS *Criesman*
HOME ECONOMICS EDUCATION, B.S.
Villagers II, III, Secretary III, Mary Swartz Rose Club III, IV.





HOLLAND, JEANNINE LUCILLE *Houston*
SPEECH THERAPY

Redbud Princess I, Cotton Ball Duchess I, Class Beauty Nominee I, Aquatics Club I, Stunts I, II, Aglaian Club II-IV, Class Beauty II, Aggie Sweetheart III, Campus League of Women Voters III, Vanity Fair Beauty A&M III, Tennis Club II, Zeta Phi Eta IV, Tessie Players IV, National Maid of Cotton.



HOOPER, CAROLYN ALYNE *Plainview*
HOME ECONOMICS EDUCATION, B.S.

Panhandle Club III, IV, Mary Swartz Rose Club III, IV, Home Economics Education Club III, IV, Daughters of TSCW Exes IV, Kappa Epsilon Mu IV.



HOSEK, DELORES ANN *Victoria*
INTERMEDIATE-GRAMMAR GRADE EDUCATION, B.S.

San Antonio Club III, Mary Swartz Rose Club III, Association for Childhood Education IV, Floor Chairman IV.



HOUPY, KATHERINE ANN *Dallas*
SOCIAL WORK, B.A.

Stunts I, II, Newman Club I, Orchestra I-IV, B-Average II, Student Assistant II-IV, Dean's List III, Dallas Club III, Campus League of Women Voters III, IV, Sociological Society III, IV, International Relations Club IV.



HOUSER, NELLIE *Kerrville*
KINDERGARTEN-PRIMARY EDUCATION

HOUSER, PAULINE RUTH *Wellington, Kan.*
PSYCHOLOGY, B.A.

Alternate Danforth Winner I, Cosmopolitan Club I, Counselor II, Clothing and Costume Design Club II, Adelphian Club II, III, Vice-President III, B-Average II, IV, SCRA Representative III, Redbud Princess III, Psychology Club III, IV, Residential Assistant III, President Student Finance Council IV.

HUCKABY, MAUDINE *Pasadena*
SPEECH, B.S.

Speech Club I-IV, President IV, Cotton Ball Duchess II, Freshman Play I, Philomathia Club II-IV, Social Representative IV, Radio Guild III, IV, Tessie Players IV.

HUFFAR, BECKY LOU *Houston*
ENGLISH, B.A.

English Club II-IV, Radio Guild IV, Campus League of Women Voters IV.

HUSKEY, MARJORIE HELEN *Arp*
BUSINESS EDUCATION, B.A.

East Texas Club II, III, Adelphian Club II, III, Professional Business Women's Club II, III, Dean's List II, Redbud Princess II, Residential Assistant II, Sigma Pi Beta III, Pi Lambda Theta III, Campus League of Women Voters III, B-Average III, Student Assistant III.

HUSSELBEE, MRS. MARGARET VANYS *Miami, Fla.*
SECONDARY EDUCATION, B.S.

Cosmopolitan Club IV, B-Average IV, General Scholarship IV, Student Assistant IV.

IGO, BETTY SUE *Hooks*
FOODS AND NUTRITION, B.S.

Mary Swartz Rose Club I-IV, Dietetics Club I-IV, Campus League of Women Voters IV, Redbud Princess III, East Texas Club IV, Dormitory Social Chairman III.

IRVINE, ANNE LOUISE *Georgetown*
HOME ECONOMICS EDUCATION, B.S.

B-Average III, IV, Dean's List III, Adelphian Club IV, Heart O'Texas Club IV, Mary Swartz Rose Club IV, Home Economics Education Club IV, Phi Upsilon Omicron IV.

JACKSON, LILLIAN ESTELLE *Jefferson*
GENERAL BUSINESS, B.S.

East Texas Club I-IV, Counselor III, Adelphian Club III, Campus League of Women Voters IV.

JACKSON, MAMIE LEE *College Station*
ADVERTISING DESIGN, B.A., B.S.

Bryan-College Station Club I-IV, Vice-President III, President IV, Art Club I, Stunts II, III, Adelphian Club II, III, Sophomore Executive Council II, B-Average II, III, Round Table III, Campus League of Women Voters IV, Residential Assistant IV.

JACKSON, WANDA *Avery*
MERCHANDISING, B.S.

Stunts I-IV, Merchandising Club II-IV, Biology Club I, State Debate Scholarship I, Fencing Club II, Philomathia Club II-IV, President IV, Round Table III, IV, Student Assistant III, Folk Dance Club III, Tessie Players IV, SCSSA IV, Nativity Pageant IV, Assistant Senior Editor DAEDALIAN Annual IV.

JANSONIUS, BETTY *Port Arthur*
DESIGN

JAY, GLORIA JORENE *Pampa*
OCCUPATIONAL THERAPY, B.S.

Panhandle Club I-III, Secretary III, Art Club I, Counselor II, Occupational Therapy Club II-IV, BSU Council II-IV, President State Council BSU IV, Daily Lass-O Cartoonist II-IV, Stunts II-IV, Residential Assistant III, Delian Club III, IV, Redbud Princess III.

JOHNSON, BARBARA ANN *Perrin*
HOME ECONOMICS EDUCATION, B.S.

Home Economics Education Club I-IV, President IV, Dormitory Vesper Chairman I, Athenaeum Club II-IV, Secretary IV, Dietitian's Assistant II-IV, BSU Summer Secretary II, Mary Gibbs Jones Scholarship III.

JOHNSON, JUNE PRENTISS *Austin*
JOURNALISM, B.S.

Journalism Club I-IV, Biology Club I, San Antonio Club II, East Texas Club II, III, Reporter III, Alice Freeman Palmer Club IV, TSCW General Scholarship IV.

JOHNSTON, BETTY ERNESTINE *Oil Center, N. M.*
FOREIGN TRADE, B.A.

Alpha Lambda Delta I, II, Dean's List I-III, B-Average II-IV, Counselor II-IV, Student Assistant III, Cosmopolitan Club III, IV, Professional Business Women's Club III, IV, Sigma Pi Beta III, IV, Student Assistant IV, International Relations Club IV.





JOHNSTON, BETTY JO *Port Isabel*
SPEECH, B.S.

Stunts I-III, Speech Club I-IV, Children's Theatre I, Rio Grande Valley Club I-IV, Cotton Ball Queen Nominee II, Redbud Princess III, Aglaian Club III, IV, Parliamentarian IV, Counselor IV, Tessie Players IV.

JONES, BARBARA ANN *Sulphur Bluff*
JOURNALISM, B.S.

Amusements Editor *Daily Lass-O* III, Day Editor *Daily Lass-O* III, *Daily Lass-O* Columnist III, Editor-in-Chief *Daily Lass-O* IV, Kappa Alpha Mu III, IV, Theta Sigma Phi III, IV, Delian Club III, IV, DAEDALIAN Annual Staff II, Junior Editor III, Alpha Chi IV, Journalism Club II-IV, President III, International Relations Club III, Campus League of Women Voters IV, Student Publications Committee IV, Round Table III, IV, Dean's List II-IV, A-Average IV, B-Average I-IV, Editor, Round Table Newsletter.



JONES, DIANA DEANE *Emporia, Kans.*
KINDERGARTEN-PRIMARY EDUCATION, B.S.

Association for Childhood Education I-III, College Chorus I, Cosmopolitan Club I, Philomathia Club III.

JUNG, CAROLYN BONAFAY *Little Rock, Ark.*
MUSIC EDUCATION, B.S.

Alpha Lambda Delta I, Music Club I-III, Redbud Princess I, II, Arkansas Club I, Cotton Ball Duchess Nominee I, Mary Gibbs Jones Scholarship I-III, Band I-III, Vice-President III, Sigma Alpha Iota II, III, Counselor II, Chaparral Club II, III, Secretary III, B-Average II, III, Orchestra III, Music Education Choir III.



JUNKIN, BETTY BRADLEY *Houston*
ENGLISH, B.S., B.A.

Houston Club I, II, Music Club I, II, Stunts I, III, Counselor II, Secretary of Dormitory II, Redbud Princess II, Chaparral Club II-IV, Social Representative IV, Junior Class Secretary III, English Club Secretary III, IV, Sigma Alpha Iota III, Sigma Tau Delta III, IV, Secretary IV.

KEITH, ALMA YVONNE *Dallas*
GENERAL BUSINESS, B.S.

Freshman Business Club I, Dean's List I, III, Delian Club III, IV, Vice-President III, Press Club III, IV, Vice-President III, Business and Professional Women's Club III, IV, President IV, Student Finance Council III, Campus League of Women Voters III, IV, Dallas Club III, IV, Finance Chairman of Dormitory III, Redbud Princess III, Scholarship IV, Stunts III, Round Table IV, Vice-President IV, International Relations Club IV, Student Council of Social Activities IV, Who's Who IV.



KELLY, PATSY RUTH *Waller*
HISTORY, B.A.

Volleyball Club I, International Relations Club III, IV, President IV, Campus League of Women Voters III, IV, James H. Lowry Club IV.

KENNEDY, MARTHA GENE *Texarkana*
HEALTH, PHYSICAL EDUCATION AND RECREATION

KERCHEVAL, WANDA JEAN *Houston*
JOURNALISM (RADIO AND ADVERTISING), B.A., B.S.

Dormitory Religious Chairman I, Stunts I, II, Journalism Club I-IV, Sophomore Class President II, Mary Eleanor Brackenridge Club II-IV, B-Average II, III, Student Assistant II, Campus League of Women Voters II-IV, President III, International Relations Club II, Theta Sigma Phi III, IV, President IV, Church Editor *Daily Lass-O* III, East Texas Club III, Layout Editor DAEDALIAN Annual III, WCST Station Manager IV, WCST Continuity Chief IV, Residential Assistant IV, Radio Guild IV, Tessie Players IV, Who's Who IV.



KING, CLAIRE *Dallas*
ENGLISH, B.A.

Alpha Lambda Delta I, Sigma Tau Delta II, III, *Daedalian Quarterly* Contributor II, Dean's List II, III, Adelphian Club III, Mary Lyon Club III, IV, English Club III, Philosophy Club III, IV, Reporter IV, Editor-in-Chief *Daedalian Quarterly* IV, Pi Lambda Theta IV, Stunts III, B-Average IV, Dormitory Religious Council III, Who's Who IV.

KIRKPATRICK, JOLINE MARIE *Houston*
COSTUME DESIGN AND FASHION ILLUSTRATION, B.S.

Houston Club I-IV, Art Club I-IV, Le Cercle Francais I-III, Alice Freeman Palmer Club II-IV, Aquatics Club III.

KLEINFELDER, BARBARA ANN *Breckenridge*
ADVERTISING DESIGN, B.A., B.S.

Art Club I-IV, President IV, Heart O'Texas Club I, IV, Math Club II, Secretary SCRA III, Adelphian Club III, IV.

KNOWLES, BETTYE LEWIS *College Station*
SPEECH EDUCATION, B.S.

Speech Club II-IV, Bryan-College Station Club II-IV, Athenaeum Club IV, Tessie Players IV, Zeta Phi Eta IV.

KOLASA, THERESA MARY *Cambridge Springs, Penn.*
HEALTH, PHYSICAL EDUCATION AND RECREATION, B.S.

Aquatics Club III, Softball Club III, Basketball Club III, IV, Floor Chairman III, HPE&R Professional Club III, IV, Betsy Ross Club IV, Hockey Club IV, Volleyball Club IV, WRA Historian IV.

KUTCHKO, MRS. SARA DAVIS *Denton*
KINDERGARTEN-PRIMARY EDUCATION

LAMB, MARY FRANCES *Texarkana*
HOME ECONOMICS EDUCATION, B.A., B.S.

Alpha Lambda Delta I, Omega Rho Alpha I, Mary Swartz Rose Club I, Home Economics Education Club I, Arkansas Club I, Dean's List I-III, Stunts I-III, Mary Gibbs Jones Scholarship I-III, Home Demonstration Club II-IV, Secretary-Treasurer IV, B-Average II, III, Alpha Chi IV, Sigma Tau Delta IV, Campus League of Women Voters IV, International Relations Club IV, Fannie C. Potter Scholarship IV.

LANE, NORMA RUTH *Denton*
HISTORY, B.A.

Villagers Club Secretary IV, B-Average IV, Adelphian Club IV.

LANG, MARIE HOPE *Houston*
HEALTH, PHYSICAL EDUCATION AND RECREATION, B.S.

HPE&R Professional Club I-IV, Alice Freeman Palmer Club II-IV, Volleyball Club I-IV, Basketball Club I-IV, Houston Club I, Softball Club II-IV, Life Saving Club IV, Folk Dance Club III.

LANGFORD, ROSA LEE *Bronte*
LIBRARY SCIENCE, B.A.

Heart O'Texas Club I-III, Treasurer III, Library Science Club I-IV, Vice-President IV, Freshman Writers Conference, Valedictorian Scholarship, Sigma Tau Delta III, IV, A-Average III, College Chorus III, IV, CGA Scholarship III, Pi Lambda Theta IV, Betsy Ross Club IV, Campus League of Women Voters IV.

LANIK, CORRINE MARIE *Danbury*
JOURNALISM, B.S.

Valedictorian Scholarship I, Newman Club I-IV, Houston Club I-IV, Journalism Club I-IV, Floor Chairman II, B-Average II, III, Residential Assistant III, IV, Campus League of Women Voters III, Radio Guild III, Dean's List III, College Chorus III, Athenaeum Club III, IV, General Scholarship IV, Sociological Society IV, Activities Editor DAEDALIAN Annual, Theta Sigma Phi IV.





LEE, MARGIE *Abilene*
RECREATION, SPORTS AND SWIMMING, B.S.
Mary Swartz Rose Club I, II, Ballroom Dance Club I, Daughters of TSCW Exes I, Abilene Club I, Betsy Ross Club II-IV, President III, Treasurer IV, Stunts II, III, Folk Dance Club II, Aquatics Club III, IV, HPE&R Professional Club III, IV, Fencing Club III, Volleyball Club IV.



LEE, MI SUN *Honolulu, T. H.*
OCCUPATIONAL THERAPY, B.S.
Occupational Therapy Club I-IV, Vice-President IV, Cosmopolitan Club III, IV, Mary Eleanor Brackenridge Club III, IV, Sociology Club IV.



LEHMBURG, ALICE CAROLE *Llano*
ENGLISH, B.A.
Heart O'Texas Club I-III, Omega Rho Alpha I, English Club III, IV, Dormitory Vesper Chairman III, Campus League of Women Voters IV.



LETTIERI, ANNA *Dallas*
SPEECH, B.S.
Children's Theatre I, Verse Speaking Choir I-III, College Chorus I-III, Speech Club II-IV, L'Allegro Club IV, Tessie Players IV, Newman Club IV, Radio Guild IV.



LEWERS, JOAN MARTHA *Looxahoma, Miss.*
ART EDUCATION, B.A., B.S.
Stunts II, Dean's List II, B-Average II, Art Club IV, Delta Phi Delta IV, "Campus Life" Art Editor IV, Tessie Players IV, Daughters of TSCW Exes IV, Cosmopolitan Club IV, Program Chairman IV.

LINDSEY, NORMA JACK *Sunray*
BACTERIOLOGY-INTRODUCTION TO MEDICAL TECH., B.A., B.S.

LOBENSTEIN, EDDY LOU *Galveston*
SPEECH CORRECTION, B.S.
Speech Club III, IV, Radio Guild III, Stunts III, Cotton Ball Model III, Floor Chairman III, Galveston Club III, IV, Vice-President of Senior Class, Summer Session, Dormitory President IV, Aglaian Club IV, Tessie Players IV, Announcer for Chapel Choir IV, Who's Who IV.

LOMAX, MINYONNE *Big Spring*
INTERMEDIATE-GRAMMAR GRADE EDUCATION, B.A.
Outing Club II, Association for Childhood Education IV, Daughters of TSCW Exes IV, Folk Dance Club IV.

LOWE, BILLYE J. *Fort Worth*
HEALTH, PHYSICAL EDUCATION AND RECREATION, B.S.
Hockey Club I-IV, Volleyball Club I-III, Basketball Club I-IV, President III, Outing Club I-IV, Badminton Club I-IV, Fort Worth Club I-III, HPE&R Professional Club I-IV, WRA Dormitory Chairman II, Folk Dance Club II, Softball Club II, Life Saving Club III, IV, Adelphian Club IV.

LUJAN, PRISCILLA KATHRYN *Clayton, N. M.*
HOME ECONOMICS EDUCATION, B.S.
Mary Swartz Rose Club I-IV, Newman Club I-IV, Cosmopolitan Club I, II, James H. Lowry Club IV, Home Economics Education Club I, II, IV, International Relations Club II, IV, B-Average III.

LUNZ, JEAN ANNE *Hebbroville*
INTERIOR DESIGN, B.S.
Corpus Christi Club I, Art Club I-IV, Daughters of Exes I-IV, Band I-IV, Secretary-Treasurer III, Symphony I-IV, Serenaders I-III, Stunts I-III, Rio Grande Valley Club II, Mary Eleanor Brackenridge Club II-IV, Vice-President IV, Campus League of Women Voters III, IV, Secretary IV, Laredo Club III, International Relations Club IV.

LYLE, JUSTA ELIZABETH *Jefferson*
SECRETARIAL SERVICE, B.S.
East Texas Club I-IV, Residential Assistant III, Campus League of Women Voters IV.

MCCRARY, FRANCES ELAINE *Winnsboro*
HOME ECONOMICS EDUCATION, B.S.
East Texas Club II, III, Mary Swartz Rose Club II-IV, Home Economics Education Club II-IV, Delian Club III, IV, Vice-President IV, International Relations Club III.

MCDONALD, NORMA JEANNE *Dallas*
FOODS AND NUTRITION, B.S.

McFERRAN, SARA MARGARET *Dallas*
FOODS AND NUTRITION, B.S.
Mary Swartz Rose I-IV, Kappa Epsilon Mu I, Dallas Club I, Stunts II, Finance Chairman of Rusk III, Badminton Club III, Rusk Vesper Chairman IV, American Dietetics Association IV.

MCGLACHLIN, NANCY ANN *Bryan*
INTERIOR DESIGN, B.S.
Bryan-College Station Club I-IV, Art Club I-IV, Athenaeum III, IV, B-Average IV.

MCGLAUN, JOYE ELOISE *Snyder*
OCCUPATIONAL THERAPY, B.S.
Outing Club I-IV, Biology Club I, II, Basketball Club I, II, Softball Club I, II, Occupational Therapy Club III, IV, President IV, Campus League of Women Voters IV, Daughters of Exes IV.

MCLURE, MARY ELEANOR *Shreveport, La.*
FOODS AND NUTRITION, B.S., B.A.
Mary Swartz Rose Club I-IV, Dietetics Club I-IV, Band I, Cosmopolitan Club I, II, SCRA Representative II, Counselor III, Campus League of Women Voters III, Redbud Princess III, Mary Gibbs Jones Scholarship III, Student Dietitian IV.

MANGUM, DOROTHY LOUISE *Cotulla*
SPEECH CORRECTION, B.S.
Speech Club I-IV, Beauty Nominee I, Aggie Sweetheart Nominee II, Aggie Sweetheart IV, Cotton Ball Duchess I, Cotton Ball Queen II, San Antonio Club II, Zeta Phi Eta II-IV, Vice-President III, President IV, Redbud Princess II, III, Sophomore Counselor II, Residential Assistant III, IV, Chaparral II-IV.

MARINER, ELIZABETH ANN *Baltimore, Md.*
HEALTH, PHYSICAL EDUCATION AND RECREATION, B.S.
HPE&R Professional Club I-IV, Representative I, President IV, Aquatics I, II, Outing Club I-IV, Secretary-Treasurer II, President III, Folk Dance I-IV, Hockey I-IV, Badminton I-IV, Life Saving Club I, Volleyball I-IV, WRA I-IV, Historian II, Basketball Club II, III, Softball Club III, B-Average II-IV, Dean's List II-IV, Official Delegate to TRFC Convention III, Adelphian IV.

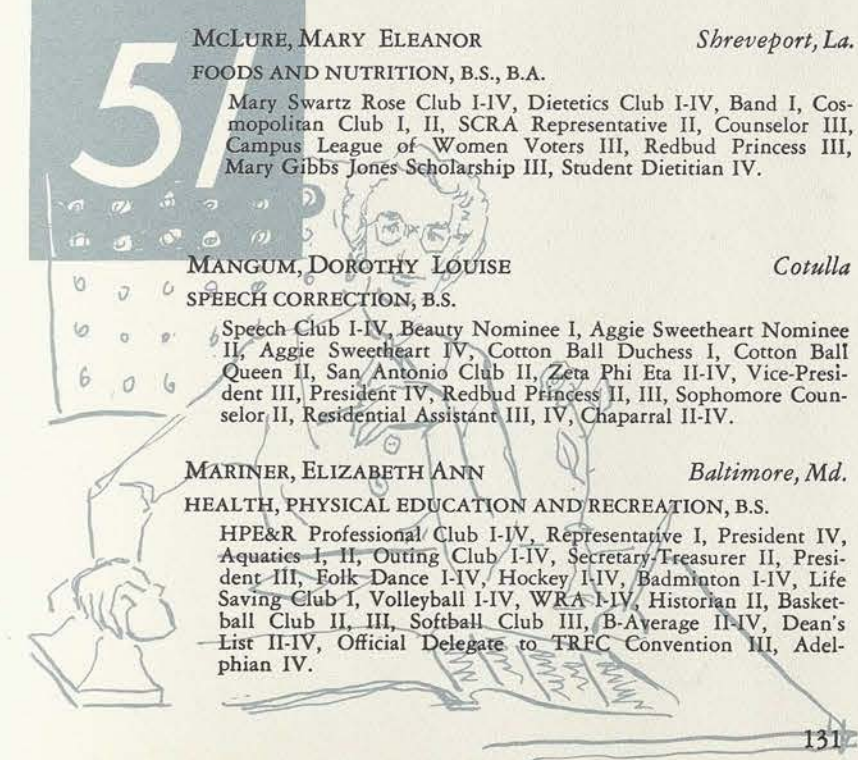



MARKHAM, BETTY SUE *Odessa*
HEALTH, PHYSICAL EDUCATION AND RECREATION, B.S.

HPE&R Professional Club I-IV, Volleyball Club I-III, Softball Club I-III, Tennis Club I-III, Basketball Club I, II, Folk Dance I, II, Outing Club I, II, Badminton Club II, III, Hockey Club II-IV, Manager III, Stunts III, Chaparral Club IV, WRA Second Vice-President IV, Floor Chairman IV.



MARTINEZ, EVA TERESA *Laredo*
SECONDARY EDUCATION, B.A.

Laredo Club III, La Junta Club III, IV, Reporter IV, Newman Club III, IV.



MASSART, DOROTHY JEAN *Lafayette, La.*
LIBRARY SCIENCE, B.A.

Aquatics Club III, Library Science Club III, Cosmopolitan Club III, IV, Treasurer IV, Mary D. Taylor Club Treasurer IV, Adelphian Club IV, Campus League of Women Voters IV, Sigma Chi IV, Pi Lambda Theta IV, BSU IV, Floor Chairman IV.



MASSEY, PATRICIA ANN *Dallas*
FOODS AND NUTRITION, B.S.

Dallas Club I, Mary Swartz Rose Club I-IV, Dietetics Club I-IV, Professional Business Women's Club I, Stunts II, Aglaian Club IV.



MATTECK, ERNESTINE *Taylor*
INSTRUMENTAL MUSIC, B.S.

Band II-IV, Orchestra II-IV, Music Club II-IV, Sigma Alpha Iota II-IV, B-Average II, IV, James H. Lowry Club III, IV, President IV, Dean's List III, Round Table IV, Student Assistant III, IV.

MATUSEVICH, HELEN VIRGINIA *Fort Worth*
BACTERIOLOGY-INTRODUCTION TO MEDICAL TECH, B.A., B.S.

Fort Worth Club I-III, Secretary II, Alpha Lambda Delta I, II, Vice-President II, Biology Club I-IV, Vice-President III, Valedictorian Scholarship I, Floor Chairman II, B-Average II-IV, Dean's List II, III, Iota Sigma Pi III, IV, Secretary-Treasurer IV, Alpha Chi III, IV, Treasurer IV, Augusta Hermes Scholarship III, Beta Beta Beta III, IV, Secretary-Treasurer IV, Stunts III, Class Treasurer IV, Adelphian Club III, IV, Who's Who IV.

MAULDIN, CARRIE NELL *Memphis, Tenn.*
GENERAL BUSINESS, B.S.

Dormitory Social Chairman IV, Basketball Club III, IV.

MAXWELL, ZELLA R. *Fort Worth*
RADIO-SPEECH, B.S.

Fort Worth Club I-IV, Professional Business Women's Club I, Caperettes II, Speech Club II-IV, Stunts II-IV, Radio Guild III, IV, Vice-President III, President IV, L'Allegro Club III, IV, WCST Production Manager IV, WCST Station Manager IV, Tessie Players IV, Round Table IV.

MEYER, MARILYN ROBBYE *Weatherford*
MUSIC EDUCATION, B.A., B.S.

Music Club I-IV, College Chorus I, II, Folk Dance Club I, II, Sigma Alpha Iota II-IV, Dean's List II-IV, Pressor Foundation Scholarship II, Orchestra III, IV, Kappa Mu Epsilon III, IV, CGA Scholarship III, Serenaders IV, James H. Lowry Club II-IV, President IV, Mary Gibbs Jones Scholarship IV.

MILLER, ELLEN MAR *Texarkana*
JOURNALISM, B.S.

Journalism Club III-IV, Theta Sigma Phi III, IV, Treasurer IV, Church Editor *Daily Lass-O* IV, Campus League of Women Voters IV, International Relations Club IV.

MOORE, ELIZABETH AMELIA *Clifton*
ADVERTISING DESIGN, B.A., B.S.

Art Club I-IV, Treasurer, II, Dean's List I-IV, Sigma Tau Delta II-IV, Delian Club II-IV, La Junta II, Stunts II, Delta Phi Delta III, IV, Secretary III, President IV, WRA Publicity Manager III, Student Assistant III, Art Editor *DAEDALIAN* Annual IV, Who's Who IV.

MOORE, FRANCHELLE *Stanton*
ZOOLOGY, B.A.

Outing Club I-IV, Stunts I-III, Class Treasurer II, Beta Beta Beta II-IV, Dormitory Secretary II, B-Average II-IV, Dean's List III, IV, Treasurer CGA III, Chaparral III, IV, Vice-President CGA IV, Campus League of Women Voters IV, Who's Who IV.

MORMON, ANNA *Dallas*
PIANO, B.S.

Newman Club I-IV, Mary Gibbs Jones Music Scholarship II-IV, Music Club I-IV, Sigma Alpha Iota III, IV.

MORTON, SAMMY LOETTA *Snyder*
LIBRARY SCIENCE, B.A.

Library Science Club I-IV, Campus League of Women Voters II-IV, Betsy Ross Club IV.

MUNN, VIRGINIA JANE *Texarkana*
ART EDUCATION, B.S.

Art Club III, IV.

MURRAY, HATTIE MAUDE *Marshall*
ADVERTISING DESIGN, B.S.

Delian Club III, IV, BSU Council IV, Art Club IV, East Texas Club IV.

NALL, JO EVELYN *Paradise*
BUSINESS EDUCATION, B.S.

E. V. White Mathematics Club I, B-Average II-IV, Freshman Business Club I, CGA Scholarship I, Professional Business Women's Club IV, Sigma Pi Beta IV, Home Demonstration Club IV.

NEIGHBOURS, ETHEL CLEMENTINE *Memphis, Tenn.*
GENERAL BUSINESS, B.S.

Ex-Service Women's Club I-IV, President III, IV, International Relations Club II, III, Cosmopolitan Club II, Modern Choir II-IV, Soloist and Manager III, Residential Assistant.

NEIL, MARILYN *Beaumont*
SPEECH, B.S.

Southeast Texas Club II-IV, Co-author class song II, Band II-IV, Historian III, Orchestra II, Philomathia Club III, IV, Treasurer IV, Speech Club III, IV, Tessie Players IV, Religious Chairman Stoddard IV, International Relations Club IV.

NELSON, EDITH MARGARET *Galveston*
INTERMEDIATE-GRAMMAR GRADE EDUCATION, B.A.

Association for Childhood Education I-IV, Vice-President III, Galveston Club I-IV, Treasurer III, B-Average I-III, Delian Club II-IV, Historian IV, Stunts II, III, Mary Lyon Club III, Round Table III, IV, Pi Lambda Theta IV.





NELSON, FRANCES *La Marque*
INTERIOR DESIGN, B.S.
Galveston Club I-IV, Secretary III, President IV, Rifle Club I, Stunts III, IV, Campus League of Women Voters III, IV, Art Club IV, Mary Eleanor Brackenridge Club IV.

NELSON, MARY VIRGINIA *Honolulu*
LIBRARY SCIENCE, B.A.
Psychology Club I, Library Science Club II-IV, WCST Staff IV, Radio Guild IV.



NESBIT, NANCY ANN *New Orleans, La.*
SPEECH, B.S.
Speech Club I-IV, Treasurer IV, Galveston Club I-III, Secretary III, Adelpian Club II-IV, B-Average II, III, Zeta Phi Eta III, IV, Vice-President IV.

NEWSOM, MARY JOYCE *Houston*
OCCUPATIONAL THERAPY, B.S.
Outing Club I-IV, Newman Club I-IV, Houston Club I-IV, Art Club I-III, Stunts II, III, Philomathia Club II-IV, Occupational Therapy Club III, IV, Counselor III, Class Vice-President IV, B-Average IV, Secretary of Brackenridge Hall Summer Session.



NORMAN, BARBARA JEAN *El Paso*
INTERIOR DESIGN, B.A.
Delta Phi Delta III, IV, Treasurer IV, Art Club III, IV, Stunts III, IV, El Paso Club III, IV, Aglaian Club IV, Modern Dance Club IV.

OATES, LEPHA JO *Wichita Falls*
KINDERGARTEN-PRIMARY EDUCATION, B.S.
Art Club I, II, Wichita County Club I-IV, Sociological Society I, III, IV, Speech Club II-IV, Life Saving Club II, Association for Childhood Education II-IV, Campus League of Women Voters IV.



ODOM, HELEN FRANCES *Corsicana*
GENERAL BUSINESS, B.S.
Adelpian IV, Tennis Club IV, Campus League of Women Voters IV.

OTT, MARGARET LUCETTA *Fort Worth*
PIANO, B.S.
Sigma Alpha Iota II-IV, Secretary IV, Stunts II, B-Average II, III, College Chorus II, III, Music Club II-IV, Betsy Ross Club IV, International Relations Club IV, Tessie Players IV.



OWINGS, MARGARET PATTERSON *Edinburg*
SPEECH

PARK, BETTY CAROL *Rice*
CLOTHING AND TEXTILES, B.S.
Mary Swartz Rose Club IV.

PARRISH, BETTY JO *Honey Grove*
ENGLISH, B.A.
La Junta III, IV, English Club III, IV, Student Assistant III, IV, Betsy Ross Club IV, Campus League of Women Voters IV.

PEAK, PEGGY LOUISE *Abilene*
GENERAL SCIENCE, B.S.
Math Club II, Chemistry Club II-IV, American Chemical Society III, IV.

PECK, JO MARIE *Marion, Iowa*
MUSIC EDUCATION, B.S.
Music Club III, IV, College Chorus III.

PEEK, SHEILAH IONE *DeQueen, Ark.*
INTERMEDIATE-GRAMMAR GRADE EDUCATION, B.A.
Counselor II, Adelpian Club II-IV, Arkansas Club I-IV, Treasurer III, Association for Childhood Education IV, Campus League of Women Voters IV.

PENNINGTON, MRS. JOSEPHINE *Miami*
SECRETARIAL SERVICE, B.S.
Professional Business Women's Club III, IV, L'Allegro Club III, IV, Sigma Pi Beta III, IV, Secretary-Treasurer IV.

PEPPER, BETTY SUE *Haughton, La.*
ADVERTISING DESIGN, B.S.
Cosmopolitan Club I-IV, President III, Art Club I-IV, Exhibition Chairman IV, Delta Phi Delta IV, Counselor IV, B-Average IV.

PERDUE, ILDA JO *Denison*
ENGLISH, B.A.
Speech Club I, English Club IV, Campus League of Women Voters IV, International Relations Club IV.

PERKINS, CAROLE JEANNINE *Pampa*
INTERIOR DESIGN, B.S.
Art Club I, IV, Panhandle Club I-IV, Campus League of Women Voters III, IV, Counselor III, Co-Author of Stunt III, Class Secretary IV, Aglaian Club IV, Aggie Sweetheart Nominee IV, Stunts IV.

PERRY, WANDA LOIS *Monroe City*
BUSINESS EDUCATION, B.S.
Betsy Ross Club II, III, International Relations Club II, III, Professional Business Women's Club II, III, IVCF II, III, Campus League of Women Voters III, Bicycle Club IV.

PETERS, JANIS *Bryan*
ART EDUCATION, B.S.
Freshman Writers Program I, Bryan-College Station Club I, Alice Freeman Palmer Club II-IV, Vice-President IV, Art Club II, IVCF II-IV, Secretary-Treasurer IV, Counselor III, Daedalian Quarterly Contributor III.





PHILLIPS, MARY ANNETTE
HOME ECONOMICS EDUCATION, B.S.

Ballroom Dance Club I, B-Average II-IV, Mary Swartz Rose Club II-IV, Home Economics Education Club II-IV, Phi Upsilon Omicron II-IV, Corresponding Secretary IV, Counselor II, Kappa Epsilon Mu III, IV, Stunts III, Heart O'Texas Club III, IV, Athenaeum Club III, IV, Campus League of Women Voters III, IV, Pi Lambda Theta IV.

PIAZZA, GERMAINE
ECONOMICS, B.A.

Newman Club I-IV, La Junta II-IV, Business Majors Club I, Southeast Texas Club I-IV, President IV, Stunts III, International Relations Club III, Campus League of Women Voters III, Tessa Players IV.



PIERCE, VIRGINIA ANN
SPANISH, B.A.

Alpha Lambda Delta I, II, Dean's List I, II, III, Villagers Club I-IV, La Junta I-IV, Alpha Chi III, IV, Local Students Representative to SFC III, Redbud Princess III, Mary Lyon Club III, Local Assembly I-IV, Counselor II, III, President IV, Representative to Student Council IV, Pi Lambda Theta IV, Who's Who IV.

POINDEXTER, BETTY
MUSIC EDUCATION, B.S.

Music Club I-IV, Newman Club I-IV, Modern Choir II-IV, Soloist III, Sigma Alpha Iota III, IV, Adelpian Club III, IV, Vice-President IV, Radio Guild III.



POST, MARTHA JO
KINDERGARTEN-PRIMARY EDUCATION, B.S.

Modern Choir II, IV, Association for Childhood Education III, IV, Mary Eleanor Brackenridge Club III, IV, Stunts III.

POTTS, MARY CHILTON
ART EDUCATION, B.A., B.S.

Rio Grande Valley Club II-IV, Delta Phi Delta III, IV, Historian IV, Art Club III, IV, Secretary IV, Residential Assistant III, Chaparral IV, Philosophy Club IV.



PRICE, NANCY JO
ENGLISH, B.A.

Freshman Class Play I, Arkansas Club I-IV, Dean's List I, B-Average II, III, Sigma Tau Delta II, III, IV, Treasurer III, President IV, Counselor II, English Club III, IV, Round Table III, IV.

PRYOR, EDELYNE MEDREEN
HEALTH, PHYSICAL EDUCATION AND RECREATION, B.S.

Hockey Club I-III, Manager III, Volleyball Club I-III, Basketball Club I-III, Tennis I-III, Folk Dance Club I-III, HPE&R Professional Club I-III, Treasurer III, Outing Club II, III, Badminton Club II, III, Tumbling Club Manager III.

PUCKETT, BERNICE ELAINE
HOME ECONOMICS EDUCATION

Mary Swartz Rose Club I-IV, Home Economics Education Club I-IV, Home Demonstration Club IV, Omega Rho Alpha, Phi Upsilon Omicron, Residential Assistant I-IV, B-Average II-IV, Dormitory Religious Chairman I, II.



QUINBY, JANE
GENERAL SCIENCE, B.S.

Aglaian Club II-IV, Duchess to Sam Houston State Teachers College II, Redbud Princess II, Panhandle Club III, Class Beauty Nominee III, Aggie Sweetheart Nominee III, Duchess to TCU Ranch Week III, Campus League of Women Voters III, IV, Vice-President IV, Kappa Epsilon Mu III, IV, Vice-President IV, Stunts II, III, Floor Chairman IV.

RAHAL, GEORGANN
COSTUME DESIGN AND FASHION ILLUSTRATION, B.S.

East Texas Club I-IV, Chaparral Club III, IV, Sociology Club IV, Campus League of Women Voters IV.

RALSTON, BETTY LOU
ADVERTISING DESIGN, B.S.

Art Club III, IV, Delta Phi Delta III, IV, Art Editor *Daedalian Quarterly* IV, Alpha Chi IV.

RATTAN, FRANCES
CLOTHING AND COSTUME DESIGN, B.S.

Mary Swartz Rose Club III, IV, Clothing and Textile Club III, IV, Daughters of TSCW Exes III, IV, Bryan-College Station Club III, IV, Radio Guild IV.

REICHERT, DELLA LOUISE
BUSINESS EDUCATION, B.S.

Dean's List I-III, San Antonio Club I-IV, Professional Business Women's Club III, IV, Vice-President IV, Sigma Pi Beta III, IV, International Relations Club III, Alpha Chi IV, Pi Lambda Theta IV, Student Assistant IV, Floor Chairman IV.

REID, DORIS RUTH
GENERAL EDUCATION, B.S.

Waco-McClellan County Club I, II, L'Allegro Club III, IV, Stunts III, Floor Chairman III, IV, Campus League of Women Voters III, IV.

REYNOLDS, JANETTE
ART EDUCATION, B.S.

Occupational Therapy Club I, Art Club I-IV, B-Average II, Alice Freeman Palmer Club III, IV, Delta Phi Delta III, IV.

REYNOLDS, PATTY JEAN
HOME ECONOMICS EDUCATION, B.A., B.S.

Home Economics Education Club I-IV, Mary Swartz Rose Club I-IV, Phi Upsilon Omicron II-IV, Vice-President IV, Student Assistant III, IV, Betsy Ross Club IV, Campus League of Women Voters IV.

RHOADS, LEE
SPEECH

RICHEY, MRS. MICKEY THOMAS
CHEMISTRY

RINDERKNECHT, JANIE LOUISE
MUSIC EDUCATION, B.S.

Band I-IV, Orchestra I-IV, Serenaders II-IV, Student Director III, Business Manager IV, Dean's List I-III, James H. Lowry II-IV, Vice-President III, Music Club I-IV, Sigma Alpha Iota II-IV, President IV, Kappa Mu Epsilon IV.

Tyler

Oklahoma City, Okla.

College Station

Jourdanton

Waco

Dallas

Goldsmith

Houston

College Station

Taylor





RINGHAM, REVA MYRTIS *Harlingen*
CHILD DEVELOPMENT AND NURSERY EDUCATION, B.S.

Ballroom Dance Club I, Valedictorian Scholarship I, Art Club I, Home Economics Education Club I, III, Mary Swartz Rose Club I-IV, Rio Grande Valley Club I-IV, Betsy Ross Club III, IV, Child Development Club III, IV, Vice-President IV, Stunts III, Volleyball Club IV, Campus League of Women Voters IV.



RIOS, ISAURA EDELMIRA *Edinburg*
INTERMEDIATE-GRAMMAR GRADE EDUCATION, B.S.

La Junta IV, Association for Childhood Education IV, Newman Club IV, Alpha Sigma IV, Rio Grande Valley Club IV.



RIVAS, CELIA *Delmita*
SOCIOLOGY, B.A.

Rio Grande Valley Club I-IV, La Junta I-IV, Newman Club I-IV, Sociological Society I-IV, Treasurer III, IV.



ROBERSON, EMOGENE *Nocona*
INTERMEDIATE-GRAMMAR GRADE EDUCATION, B.A.

La Junta I, Campus League of Women Voters II, III, Association for Childhood Education II-IV, Secretary III, President IV, Robinson-Hendricks Scholarship IV, Athenaeum IV, Round Table IV.



ROCHA, CORINA *Laredo*
INTERMEDIATE-GRAMMAR GRADE EDUCATION, B.S.

Newman Club III, IV, Association for Childhood Education III, IV, Sociological Society III, IV, La Junta III, IV, Laredo Club III, IV, Counselor IV.

ROSIER, FLO ELLEN *Silsbee*
JOURNALISM, B.S.

Aquatics Club I-IV, Journalism Club I-IV, Southeast Texas Club III, IV, Vice-President IV, Stunts II, Athenaeum III, IV, Business Manager *Summer Lass-O* IV, Tuesday Editor *Daily Lass-O* IV, Tessie Players IV.

RUNNELS, MARY MAUMEE *Nederland*
HOME ECONOMICS EDUCATION, B.S.

Home Economics Education Club I-IV, Secretary-Treasurer IV, Mary Swartz Rose I-IV, Posture Queen Nominee III, Student Dietitian III, IV, B-Average III.

RUSSELL, BETTY ROOKH *Stephenville*
SPEECH, B.S.

Heart O'Texas Club I, II, Speech Club I-IV, Zeta Phi Eta II-IV, Secretary III, Chaparral II-IV, WCST Staff II, Radio Guild II-IV, Treasurer II, Vice-President III, B-Average II.

RUSSELL, HENRI BOB *Fort Worth*
JOURNALISM, B.A.

Alpha Lambda Delta I, Dean's List I-IV, Director Freshman Stunt, Delian Club II-IV, Secretary of Fitzgerald Hall II, Theta Sigma Phi III, IV, Vice-President IV, Kappa Alpha Mu III, IV, Secretary III, Society Editor *Daily Lass-O* III, Wednesday Editor *Daily Lass-O* IV, Who's Who IV.

RUSSELL, MARGARET C. *Cumberland, Md.*
ART EDUCATION, B.S.

College Chorus I, Badminton Club I, Stunts I-III, Counselor III, WRA Dormitory Representative III, Caperettes III, IV, Secretary-Treasurer III, Historian IV, Athenaeum Club III, IV, Treasurer IV, B-Average III, Cosmopolitan Club III, Art Club IV.

SAGE, FRANCES MYRIAM *Jacksonville*
ADVERTISING DESIGN, B.S.

East Texas Club I-IV, Aquatics I, Band I, Badminton Club I, Floor Chairman II, Aglaian Club II-IV, Rush Captain III, Vice-President IV, Art Club IV, Campus League of Women Voters IV.

SCHMID, BETTY LOUISE *Dallas*
ADVERTISING DESIGN, B.A.

Art Club I-IV, B-Average I-IV, Dean's List I-III, Philomathia Club III, IV, Sigma Tau Delta III, Dallas Club III, IV, Delta Phi Delta III, IV, Vice-President IV, Stunts III, IV.

SCHNEIDER, HAZEL RUTH *Copperas Cove*
SECRETARIAL SERVICE, B.S.

Heart O'Texas Club I-IV, Professional Business Women's Club II, III, IV, Dean's List II, III, Delian Club III, IV, Social Representative IV, Sigma Pi Beta III, IV, President IV, Student Assistant IV.

SCHULTZ, BETTY DOCIA *Garland*
MERCHANDISING, B.S.

Business Majors Club I, Dallas Club I-IV, Daughters of TSCW Exes I-IV, President III, Band I, Modern Choir I-IV, Stunts I-III, Professional Business Women's Club II-IV, Merchandising Club II-IV, Sigma Tau Delta II-IV, Mary Eleanor Brackenridge Club II-IV, Round Table III, Cotton Ball Queen III, Dean's List III, Merchandising Scholarship IV, Life Saving Club IV, Who's Who IV.

SCHUMACHER, MRS. EDITH KELLY *Denton*
INTERMEDIATE-GRAMMAR GRADE EDUCATION

SCOTT, EDITH ANN *Hamlin*
HOME ECONOMICS EDUCATION, B.S.

Mary Swartz Rose Club I-IV, Home Economics Education Club I-IV, Adelphian Club III, IV, Pledge Captain IV, Dormitory Secretary III, B-Average IV.

SCROGGINS, FREDDA *Beaumont*
SPEECH, B.S.

Stunts III, Speech Club III, IV, Tessie Players Vice-President IV, Aglaian Club IV.

SECREST, RUTH H. *Paris*
SPEECH, B.S.

B-Average III, Speech Club III, IV, Radio Guild III, Nativity Pageant III, Texas School of the Air III, Campus League of Women Voters IV, Tessie Players IV.

SERNA, MARIA DEL SOCORRO *Laredo*
SECONDARY EDUCATION, B.A.

La Junta III, IV, Newman Club III, IV, Association for Childhood Education III, IV, Laredo Club III, IV.

SEWELL, BILLIE MARGARET *Baytown*
CLOTHING AND COSTUME DESIGN, B.A., B.S.

Mary Swartz Rose Club I-IV, Concert Band I, II, Counselor II, Dean's List II, III, B-Average II-IV, Alice Freeman Palmer Club II-IV, Houston Club II, Kappa Mu Epsilon III, IV, Vice-President IV, Phi Upsilon Omicron III, IV, Philosophy Club III, IV, Secretary IV, Clothing and Textiles Club III, IV.





SHRIVER, ROMA *Lawton, Okla.*
FOODS AND NUTRITION, B.S.
Ellen H. Richards Club III, Sooner Club III, Mary Swartz Rose Club IV, Dietetics Club IV.

SIMMONS, ELWANDA *Wheeler*
HOME ECONOMICS EDUCATION, B.S.
Mary Swartz Rose Club I-IV, Home Economics Education Club I-IV, Alpha Lambda Delta I, II, Panhandle Club II-IV, Phi Upsilon Omicron II-IV, Treasurer IV, Dean's List II, III, Alpha Chi III, IV, Secretary III, Kappa Epsilon Mu IV.



SIMMONS, MARY JO *Phillips*
CHILD DEVELOPMENT AND NURSERY EDUCATION, B.S.
Orchestra I, Mary Swartz Rose Club I-IV, Panhandle Club I-IV, Band II-IV, Dietetics Club II, III, Child Development Club III, IV, Student Assistant III, IV, Betsy Ross Club IV.

SLOVER, BETTIGENE *Alpine*
VOICE, B.S.
Alpha Lambda Delta I, II, Singing Stars I-IV, Dean's List I-III, College Chorus I, III, Music Club I-IV, Stunts I, III, Student Assistant II, Philomathia Club II-IV, Secretary III, Sigma Alpha Iota III, IV, Vice-President IV, Alpha Chi III, IV.



SMART, VIRGINIA FRANCES *Waxahachie*
DESIGN, B.A.
Stunts I-IV, Art Club I, Le Cercle Francais II, III, Betsy Ross Club III, IV, International Relations Club IV, Campus League of Women Voters IV.

SMITH, ELIZABETH LAVINIA *Texarkana, Ark.*
KINDERGARTEN-PRIMARY EDUCATION, B.S.
Association for Childhood Education III, IV, Arkansas Club III, Campus League of Women Voters IV, International Relations Club IV.



SMITH, MRS. JAMIE BOSWELL *Gorman*
HOME ECONOMICS EDUCATION, B.S.
Mary Swartz Rose Club III, IV, Adelphian Club III, IV, Home Economics Education Club III, IV, Phi Upsilon Omicron IV, B-Average IV, Pi Lambda Theta IV.

SMITH, MRS. HELEN GREENE *Atlanta*
HOME ECONOMICS EDUCATION



SMITH, VIRGINIA ANN *Garner*
KINDERGARTEN-PRIMARY EDUCATION, B.S.
Scholarship Club I, Association for Childhood Education I-IV, Counselor II, III, Folk Dance Club III, International Relations Club III, IV, Stunts III, Athenaeum Club III, IV, Campus League of Women Voters IV.

SOUDERS, MARIANNE *Fort Worth*
ADVERTISING DESIGN, B.S.
Stunts I, II, III, Redbud Princess II, Aglaian Club II-IV, Fort Worth Club II, Aggie Sweetheart Nominee III, IV, Beauty Nominee III, Art Club IV, Campus League of Women Voters IV.

SOUTHARD, DOROTHY KATHERINE *Electra*
CLOTHING AND COSTUME DESIGN, B.S.
Mary Swartz Rose Club III, IV, Phi Upsilon Omicron III, IV, Wichita County Club III, Dean's List III, Danforth Fellowship III, Alpha Chi IV.

SPEARS, MARY HELEN *Wills Point*
SECRETARIAL SERVICE, B.S.
East Texas Club II-IV, College Chorus II, Redbud Princess III, Dormitory Social Chairman III, IV, Adelphian Club III, IV, Professional Business Women's Club IV.

STAFFORD, FLO DEAN *Brownfield*
KINDERGARTEN-PRIMARY EDUCATION, B.S.
Association for Childhood Education II-IV, Stunts II, Panhandle Club III, IV, Aglaian Club IV.

STAHL, BOBBIE JEAN *Loraine*
HEALTH, PHYSICAL EDUCATION AND RECREATION, B.S.
Basketball Club I-III, Volleyball Club I-IV, Softball Club I-IV, HPE&R Professional Club I-IV, Hockey Club I-IV, Folk Dance Club II-IV, President IV, Golf Club II-IV, President IV, Leman Golf Award III, Rifle Club IV.

STANDARD, JO NELL *Abilene*
CHEMISTRY

STEVerson, MARGRIT BARBARA TEICHMANN *Washington, D. C.*
OCCUPATIONAL THERAPY, B.S.
Aquatics Club II, Occupational Therapy Club II-IV, Campus League of Women Voters III, Intramural Tennis III, Intramural Baseball III.

STEWART, MARGARET *Beaumont*
PIANO, B.S.
Beaumont Club I-IV, Music Club I-IV, Daughters of TSCW Exes I, II, Stunts I-III, Co-Author Class Song I, Sigma Alpha Iota II-IV, Philomathia Club II-IV, B-Average II-IV, Counselor II, Class President III, College Chorus III, Redbud Princess III, President CGA IV, Dean's List IV, Campus League of Women Voters IV, President Junior Division Texas Federation of Music Clubs IV, Who's Who IV.

STRAIN, ROSE MARY *New Orleans, La.*
CHEMISTRY, B.A.
Freshman Writers Program I, Alpha Lambda Delta I, Dean's List I-III, Galveston Club I, II, Biology Club I, II, Beta Beta Beta II-IV, Historian IV, Iota Sigma Pi III, IV, President IV, Campus League of Women Voters III, IV, President IV, Kappa Epsilon Mu III, IV, Chaparral Club III, IV, Round Table III, IV, Treasurer III, Who's Who IV.

SUMNER, ALICE *Blanket*
CLOTHING AND COSTUME DESIGN, B.S.
Mary Swartz Rose Club I-IV, Heart O'Texas Club I-IV, Redbud Princess III, Clothing and Textiles Club IV, President IV.

TATE, BARBARA LOUISE *San Antonio*
SPEECH, B.S.
Newman Club I-IV, Speech Club I-IV, Mary Eleanor Brackenridge Club II-IV, Zeta Phi Eta II-IV, Marshall and Treasurer III, Treasurer IV, SCRA Representative II, III, Tessie Players IV.





TAYLOR, BARBARA JEANNINE *Pittsburg*
MUSIC EDUCATION, B.S.

Stunts I-III, Music Club I-IV, Chorus I, II, Sigma Alpha Iota II, Band II, Orchestra II, Modern Choir III, IV, East Texas Club III, IV, Mary Eleanor Brackenridge Club III, IV, Radio Guild III, B-Average III, Dean's List III.

TEEL, BETTY JEAN *Dallas*
SOCIAL WORK, B.A.

Dormitory Vesper Chairman I, Dallas Club I-IV, Sociological Society II-IV, Dormitory President II, L'Allegro Club II-IV, Social Representative IV, Nominee for CGA Office II, III, Round Table Vice-President III, Student Assistant III, IV, Stunts III.



TERRILL, JEANNE MINNA *Denton*
PAINTING, B.S.

Rod and Reel Club I-III, Cotton Ball Queen Nominee I, Caperettes I-IV, President IV, Symphony Orchestra I-IV, String Quarter II, Stunts II-IV, Delta Phi Delta III, IV, Athenaeum Club III, IV, Vice-President IV, B-Average III, IV, Campus League of Women Voters III, Art Club IV, Tessie Players IV, Villagers Club IV, WRA Board IV.

THOMAS, MRS. ELIZABETH HOWELL *El Paso*
LIBRARY SCIENCE



THOMPSON, OPAL FAYRENE *Waxahachie*
MUSIC EDUCATION AND INSTRUMENTAL SUPERVISION, B.S.

Music Club I-IV, Band I-IV, Assistant Director IV, Orchestra I-IV, Sigma Alpha Iota II-IV, Treasurer IV, Serenaders II-IV, James H. Lowry Club II-IV, Band Club III, IV.

TORBETT, CAROLYN *Dallas*
SPANISH, B.A.

Alpha Lambda Delta I-III, President II, Senior Advisor III, La Junta I-IV, Vice-President III, Secretary IV, Student Assistant I-IV, Counselor II, Adelphian II-IV, President IV, Class Executive Committee II, Alpha Chi III, IV, Vice-President IV, Dallas Club III, Mary Lyon Club III, Religious Chairman III, CGA Secretary III, Pi Lambda Theta IV.



TREVINO, EMMA *Edinburg*
INTERMEDIATE-GRAMMAR GRADE EDUCATION, B.S.

Association for Childhood Education III, IV, Alpha Sigma III, IV, Representative IV, La Junta III, IV, Treasurer IV, Rio Grande Valley Club III, IV, Dean's List III, IV, Alpha Chi IV.

TURNER, NONNA LEE *Longview*
ENGLISH, B.A.

Intervarsity Christian Fellowship III, IV, Nativity Pageant III, East Texas Club III, English Club III, IV, Alice Freeman Palmer Club IV, International Relations Club IV, Floor Chairman III.



UNDERWOOD, ELIZABETH ANN *Midland*
KINDERGARTEN-PRIMARY EDUCATION, B.A.

Band I, II, Orchestra I, II, Stunts I-III, Association for Childhood Education I-IV, Vice-President IV, International Relations Club III, Folk Dance III, Residential Assistant III, B-Average III, Campus League IV, Philomathia IV, Alpha Sigma IV, Pi Lambda Theta IV.

VERMILLION, MRS. MARTHA VIRGINIA *Frankston*
LIBRARY SCIENCE

VIDRINE, EMMA JANE *Houston*
ADVERTISING DESIGN, B.S.

Art Club I-IV, College Chorus I-III, Houston Club I, Delta Phi Delta Sophomore Art Prize II, James H. Lowry Club III, IV, Vice-President IV, Stunts III, IV, BSU Council IV.

VILLARREAL, CLOTILDE *Saltillo, Mexico*
BACTERIOLOGY, INTRODUCTION TO MEDICAL TECH., B.S.

Biology Club I-IV, La Junta I-IV, Vice-President III, Cosmopolitan Club I-IV, Newman Club I-IV, Foreign Exchange Scholarship III.

VILLARREAL, IDALIA *Mission*
SPANISH, B.A.

Newman Club II-IV, Rio Grande Valley Club II-IV, Treasurer III, La Junta II-IV, Secretary-Treasurer III, B-Average III, Le Cercle Francais IV, SCRA IV.

VLADEFF, SONIA JANE *Mt. Clemens, Mich.*
ADVERTISING DESIGN, B.S.

WALKER, ELANOR JOYCE *Temple*
HOME ECONOMICS EDUCATION, B.S.

Alpha Lambda Delta I, Omega Rho Alpha I, Alice Freeman Palmer Club II-IV, Secretary III, Home Economics Education Club I, Heart O' Texas Club II, Phi Upsilon Omicron III, IV, Alpha Chi IV.

WALKER, PATSY ANN *Wichita Falls*
ART EDUCATION, B.S.

Art Club IV, Wichita County Club IV.

WALLACE, MARY ELIZABETH *Jefferson*
ENGLISH, B.S.

Mary Swartz Rose Club I-III, Dietetics Club I-III, James H. Lowry Club II-IV, Historian III, English Club IV, Philosophy Club IV.

WARD, BARBARA JEAN *Brownsville*
ART EDUCATION, B.A.

Art Club I-III, Rio Grande Valley Club I, Aglaian Club II-IV, Delta Phi Delta II-IV, Stunts II.

WATTLES, LETA MAY *Hot Springs, Ark.*
ADVERTISING DESIGN, B.S.

Arkansas Club I, Outing Club I-IV, Rifle Club II, Art Club II-IV, Athenaeum Club III, IV, Campus League of Women Voters III, Orchestra IV, Serenaders IV.

WEAVER, PAULIA PAULINE *Jonesboro*
GOVERNMENT, B.A.

International Relations Club I-IV, Campus League of Women Voters I-IV, Secretary II, Heart O' Texas Club I-IV, Stunts I, II, IV, Le Cercle Francais II, Adelphian Club III, IV, B-Average III, Counselor III, Student Assistant III, IV.





WEBB, MARY LOYCE
PIANO, B.S. *Seminole*

Mary Gibbs Jones Scholarship I-IV, Singing Stars I-IV, Music Club I-IV, President IV, Floor Chairman II, III, Modern Choir III, Dean's List III, IV, Sigma Alpha Iota III, IV, Redbud Princess and Crown Princess III, Chaparral Club IV.



WEISHUHN, WILMA JOAN
ENGLISH, B.A. *El Campo*

Newman Club I-III, President III, Alpha Lambda Delta I, II, Omega Rho Alpha I, Dean's List I-III, La Junta Club II, James H. Lowry Club II, III, Mary Lyon Club III, Sigma Tau Delta III, E. V. White Mathematics Club II, III, Student Assistant II, III, B-Average II, III, Robinson-Hendricks Memorial Scholarship II, *Daedalian Quarterly* Contributor II, Alpha Chi III, Kappa Mu Epsilon III.



WELLS, MARY LOU
HOME ECONOMICS EDUCATION, B.S. *El Paso*

Mary Swartz Rose I-IV, Home Economics Education Club I-IV, Phi Upsilon Omicron II-IV, Daughters of Exes III, Folk Dance Club III.



WELLS, ROSE MARIE
OCCUPATIONAL THERAPY, B.S. *Alvin*

Occupational Therapy Club I-IV, Galveston Club I-IV, Stunts II, Campus League of Women Voters IV, Outing Club IV, Sociology Club IV, International Relations Club IV.



WESTBROOK, WANDA LYNNE
INTERMEDIATE-GRAMMAR GRADE EDUCATION, B.S. *Texarkana*

Hockey Club II, Outing Club II, Association for Childhood Education III, IV, B-Average III, Campus League of Women Voters IV.

WHITE, MELDENE
MERCHANDISING, B.A., B.S. *Groesbeck*

Folk Dance Club I, II, Merchandising Club II-IV, Athenaeum Club III, IV, College Chorus III, E. V. White Mathematics Club IV, Campus League of Women Voters IV, Volleyball Club IV.

WHITEHURST, MARTHA ANNE
MUSIC EDUCATION, B.S. *Groesbeck*

Music Club I-IV, Dormitory Social Chairman I, Heart O' Texas Club I-IV, Stunts I-III, Nativity Pageant I, II, College Chorus I, Modern Choir II-IV, Mary Eleanor Brackenridge Club III, IV, Historian IV, Campus League of Women Voters III, IV, Chapel Singers III, Radio Guild IV, National Association of Music Educators III, IV.

WICKERSHAM, DIXIE ANN
INSTITUTIONAL MANAGEMENT, B.S. *Edinburg*

Campus League of Women Voters III, IV, Mary Swartz Rose Club III, IV, Rio Grande Valley Club III, IV, Counselor IV, Dietetics Club IV.

WILLIAMS, MAURICE ESTELLE
HEALTH, PHYSICAL EDUCATION AND RECREATION, B.S. *Texarkana*

Outing Club I, II, Folk Dance Club I, II, Chaparral Club II-IV, President IV, Modern Dance Club III, Bicycle Club III, Redbud Princess III, WRA Dormitory Representative III, IV.

WILSON, MARGARET ELLEN
SPEECH CORRECTION, B.S. *Seagoville*

Newman Club I-IV, Speech Club III, IV.

WITHERSPOON, DORRIS SINGLETON
KINDERGARTEN-PRIMARY EDUCATION, B.S. *Roscoe*

Stunts II, Association for Childhood Education II-IV, Delian Club III, IV.

WITMER, SALLY
KINDERGARTEN-PRIMARY EDUCATION, B.S. *Bay City*

Canterbury Club I, Association for Childhood Education I-IV, Cotton Ball Duchess III, Coastal Bend Club III, Sociological Society IV, Campus League of Women Voters IV.

WOLFF, ELLEN FRANCES
HEALTH, PHYSICAL EDUCATION AND RECREATION, B.S. *Fort Worth*

Hockey Club I-IV, Aquatics I, Life Saving Club I, II, Manager II, Badminton Club I-IV, HPE&R Professional Club I-IV, Secretary III, Volleyball Club I-III, Softball Club II, III, Manager III, Golf Club III, IV, Rifle Club IV, Floor Chairman IV, Adelphian Club IV.

WON, PHOEBE
KINDERGARTEN-PRIMARY EDUCATION, B.S. *Honolulu, T. H.*

Cosmopolitan Club I-IV, Vice-President IV, Association for Childhood Education I-IV, Music Club I, College Chorus II, III, B-Average III, Stunts III.

WRIGHT, NANALIE JOY
LIBRARY SCIENCE, B.A. *Amarillo*

Scholarship Club I, II, Treasurer II, Library Science Club I-IV, Treasurer II, President IV, Panhandle Club I-IV, Volleyball Club I, Delian Club II-IV, B-Average II, Dean's List II, III, Sigma Tau Delta III, IV, Mary Lyon Club III, Pi Lambda Theta IV, Corresponding Secretary WRA IV, SCRA IV, Campus League of Women Voters IV, BSU Council IV, Who's Who IV.

YODER, DOREEN SUSANNAH
RADIO-JOURNALISM, B.S. *Weslaco*

College Symphony Orchestra I, Band I, College Chorus I, Music Club I, Rio Grande Valley Club I-III, Vice-President II, Secretary III, Stunts II, Journalism Club II, III, Radio Guild III, Modern Choir II, III, Floor Chairman II, Delian Club III.

ZETZSCHE, MARTHA LORAIN
HOME ECONOMICS EDUCATION, B.S. *Bowie*

IVCF I, II, Home Demonstration Club I, Folk Dance Club III, IV, Mary Swartz Rose Club III, IV, Floor Chairman IV.

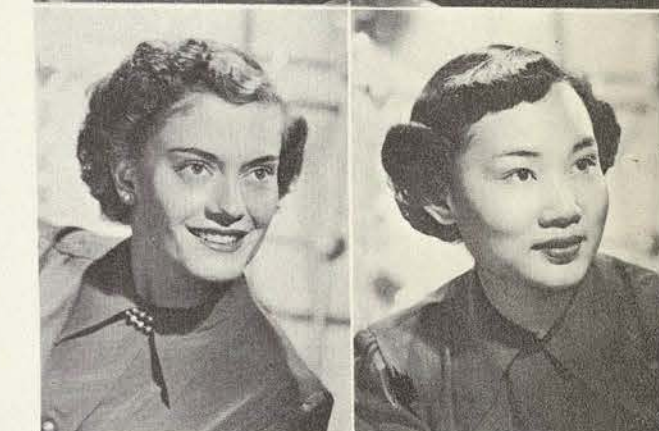

FEBRUARY GRADUATES

BACHELOR OF ARTS

Appledorf, Norma
Bello, Sylvia Ada
Conyers, Bessie Jeannine
Daniel, Joan
Feliciano, Inda Virginia
Flores, Consuelo
Garcia, Norma Noemi

Gonzalez, Gloria Alicia
Green, Katherine Marguerite
Harris, Mrs. Barbara C.
Hill, Betty Judith
King, Claire
Lehmberg, Alice Carole

Martin, Helen Troy
Richey, Mrs. Mickey Thomas
Roberson, Emogene
Villarreal, Idalia
Whitfill, Mrs. Kathryn Koliba
Willis, Joy Alice

BACHELOR OF SCIENCE

Allison, Laura Link
Aylor, Louise
Bledsoe, Paula Irene
Branscum, Mrs. Evelyn
Brown, Bonnie Louise
Brown, Charlotte
Brown, Shirley Eva
Campbell, Patricia Louise
Castle, Mrs. Vera L.
Cavenar, Ellen Ann
Chambers, Allyce
Davis, Martha Shirley
Dorsey, Evismae
Gay, Barbara Wadley
George, Mrs. Marie
Goodnight, Gloria
Harbour, Jimmie Nell
Harris, Sylvia Anne
Hart, Peggy Ruth

Hauser, Nellie Louise
Hawes, Dorothy Lee
Hawthorn, Sue
Henkhaus, Janette
Hill, Patricia Ann
Hines, Garnet
Hoffman, Beulah
Hooper, Carolyn Alyne
Hussey, Jo Ella
Igo, Betty Sue
Inabinet, Mrs. Dorothy
Jackson, Mildred Carolyn
Johnston, Betty Jo
Lee, Mi Sun
Matthews, Mrs. Betty Chesser
Munn, Virginia Jane
Nash, Mrs. Mary Russell
Neil, Mrs. Florence

Park, Betty Carol
Peak, Peggy Louise
Pepper, Betty Sue
Pratt, Mary Lou
Puckett, Bernise Elaine
Quinby, Jane
Reid, Doris Ruth
Rosier, Flo Ellen
Rust, Wyvonne Gallaway
Scott, Edith Ann
Smith, Mrs. Jamie
Stahl, Bobbie Jean
Stonecipher, Viva Jean
Tate, Barbara Louise
Trevino, Emma
Vladeff, Sonia Jane
Wickersham, Dixie Ann
Wolff, Ellen Frances

BACHELOR OF ARTS AND BACHELOR OF SCIENCE

Farmer, Clara Alice
Herrera, Maria Romana
Jackson, Mamie Lee

Junkin, Betty Bradley
Kleinfelder, Barbara Ann

McLure, Mary Eleanor
Serna, Maria del Socorro
Shewell, Billie Margaret

BACHELOR OF SCIENCE IN LIBRARY SCIENCE

Sargent, Nanette Reed



ZAVALA HALL

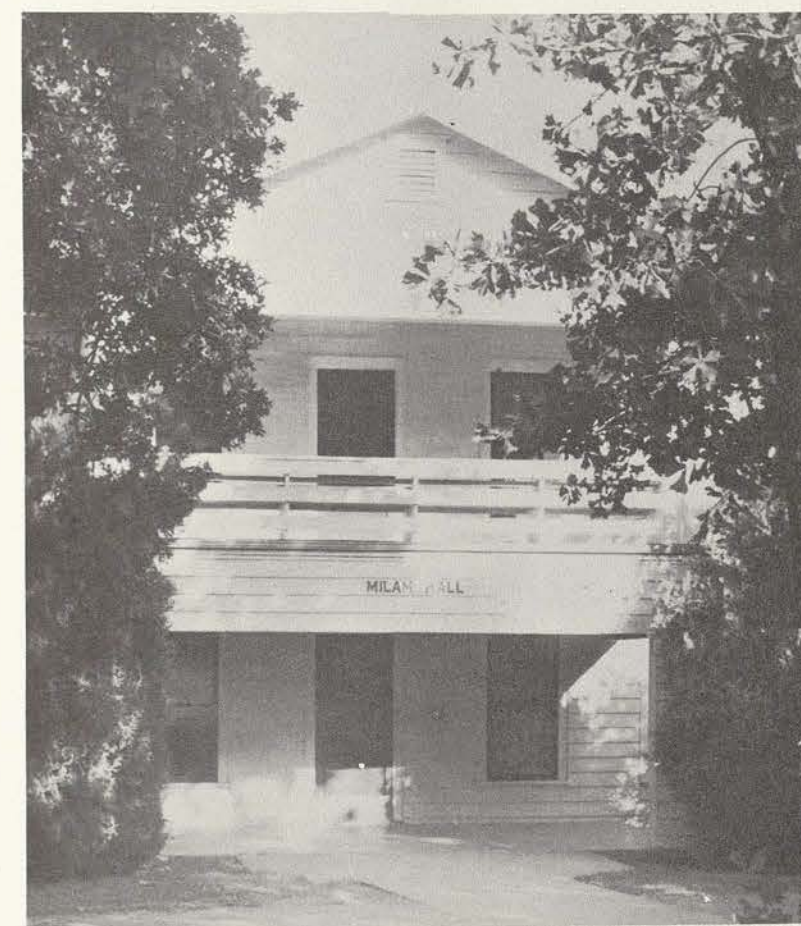

MILAM HALL

SHADOW LAWN
HALL



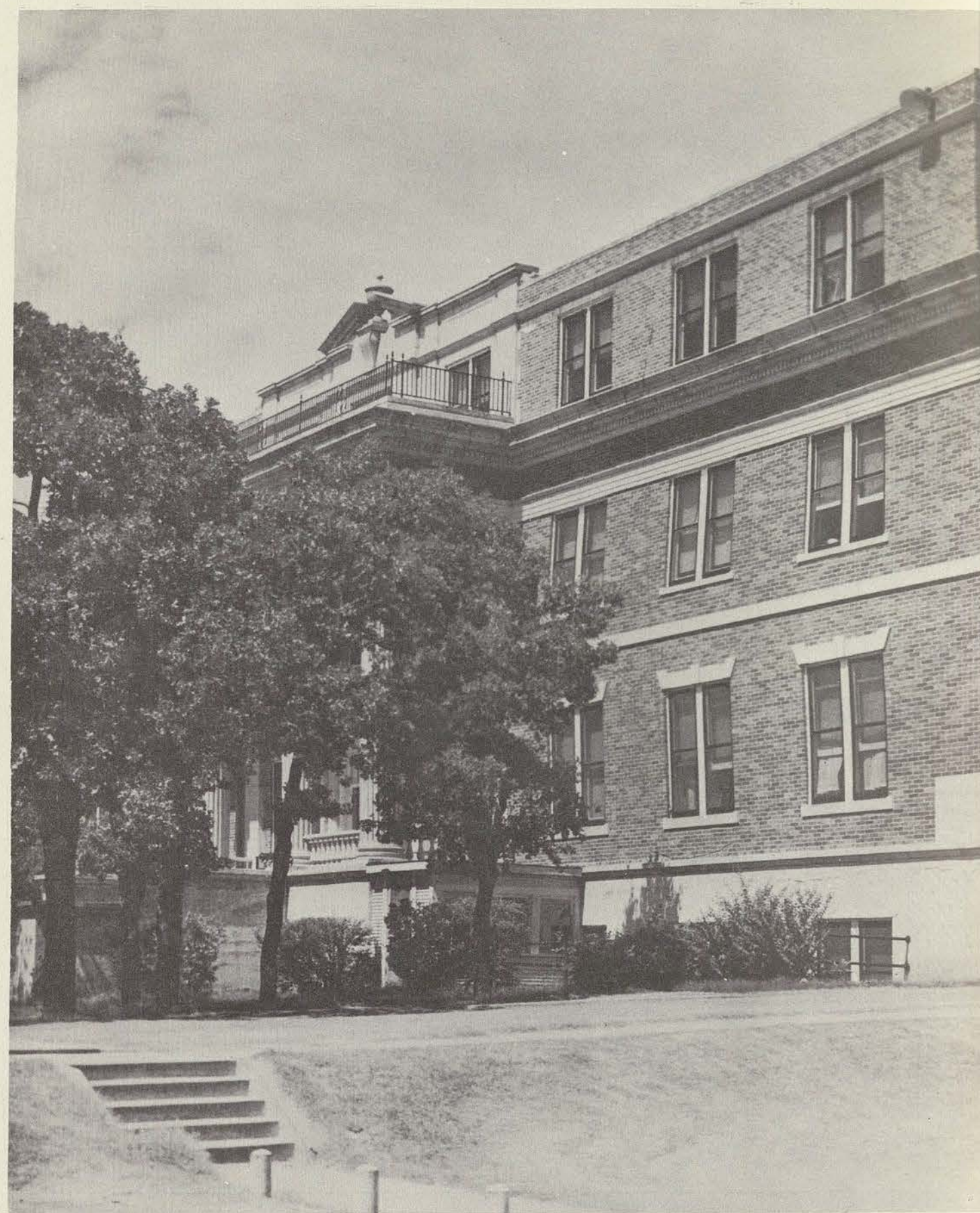

BRACKENRIDGE HALL

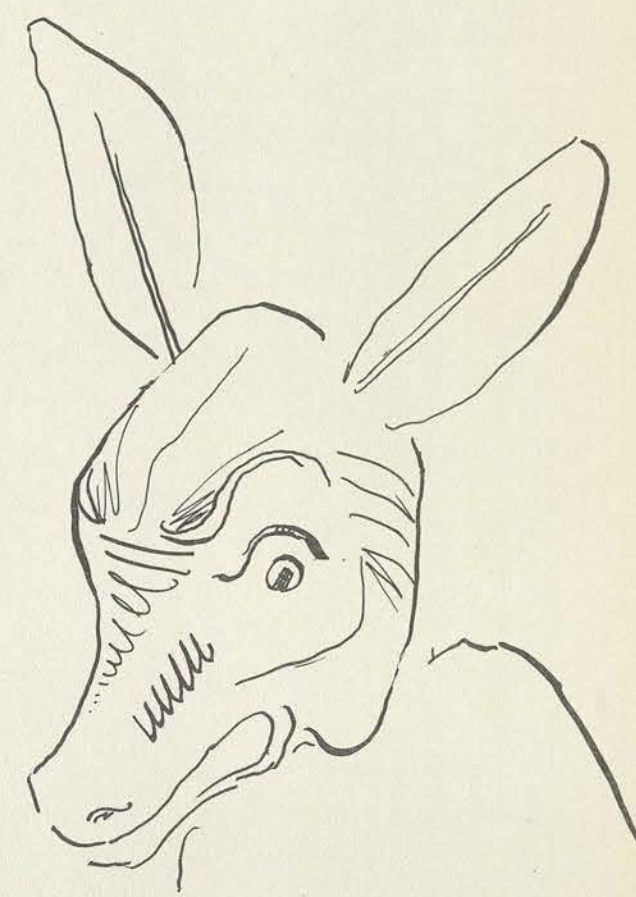

Juniors

JUNIOR CLASS OFFICERS



BETTY ELLINGTON
Vice-President



THELMA BALCAR
Treasurer

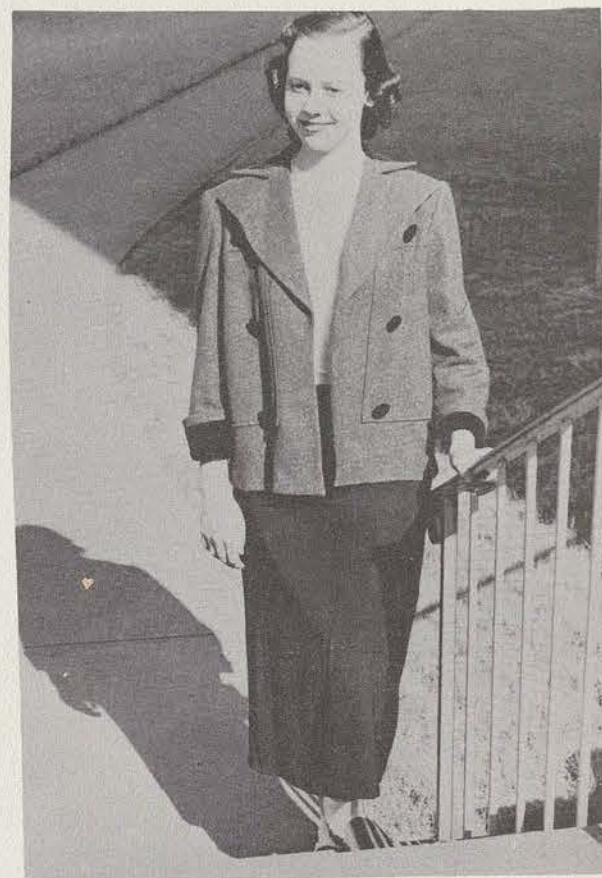

CAROLYN WYATT
Secretary



ETHEL NELL TREADAWAY
Junior Class President



LOUISE CLEGG, Secretary
MARY JANE MONCRIEF, President



MRS. ALICE WORTH, Director



BRACKENRIDGE HALL

FLOOR CHAIRMEN, left to right, first row: Nancy Armistead, Officers Mary Jane and Louise, and Patsy Hays. Second row: Jo Ann Ford, Martha Gill, Paula Weaver, Beverly Gadberry, Betty Jo Webster and Jean Davis.

JUNIOR CLASS of FIFTY-TWO

Abrahamson, Joanie
Adams, Barbara
Adams, Florence
Alexander, Le Jean

Denison
San Antonio
Houston
Houston

Almquist, Perle Marie
Amacker, Jo Ann
Armistead, Nancy
Atkinson, Betty Sue

Hutto
Orange
Honey Grove
Huttig, Ark.

Bailey, Jacqueline
Balcar, Thelma
Ball, Robin
Barnett, Joy

Frost
Beaumont
Fort Worth
Irving

Barrera, Marie M.
Batts, Betty Lou
Beard, Mary
Bearden, Nelda

Corpus Christi
Ballinger
Augusta, Ark.
Gainesville

Bell, Cecilia
Bernshausen, Estelle
Bethel, Kathryn Sue
Bickham, Frances Ann

Fort Worth
Brenham
El Dorado, Ark.
Point Rock

Blair, Minnie Byrd
Bleier, Adele
Bodden, Marilyn Virginia
Bohannon, Beverly

San Antonio
Yoakum
Dallas
Arlington

Boone, Lucille
Borglund, Grace
Bounds, Mary Elizabeth
Bowden, Janice

Nocona
Refugio
Stamford
Lampasas





Boyer, Jessie Lou
Bradley, Patricia
Brawley, Becky
Budd, Milfred Lucille

Bedford
Fort Worth
Wichita Falls
Wichita Falls

Buehrig, Anna Mae
Burkett, Jane
Burkhart, Josephine
Butler, Sue Bell

Fort Worth
Fort Worth
Ballinger
Dallas

Butterworth, Mary Alice
Byrd, Margie Marie
Cable, Carrye Ann
Callan, Mary Jo

Newgulf
Blanket
Kennett, Miss.
Denton

Canavespi, Betty Lee
Candelaria, Bertha
Carlson, Zita Lee
Carter, Reba

Bryan
Ysleta
Cushing, Okla.
Itasca

Casey, Jeanne
Causey, Betty Jo
Chambers, Sue
Chandler, Lou Ann

Denison
Kirbyville
Beaumont
Sulphur Springs

Chu, Tse Yun
Cole, Lenore
Collard, Frances Joan
Conn, Mary Jane

Hongkong, China
Skellytown
Fort Worth
Kirbyville

Coonrod, Doris Annette
Coyle, Peggy
Cranford, Bettye
Crawford, Bobbie Sue

Fort Worth
Houston
Perrin
Chicota

154

JUNIOR CLASS...

... of FIFTY-TWO

Cunningham, Mary
Cutlip, Connie
Dawson, Leta Elizabeth
Derr, Dora Nell

Houston
Houston
Wichita Falls
Quitman

Dewoody, Ruth
Dickey, Jacklyn
Dill, Patsy
Ditto, Marjorie Frances

Dilley
San Angelo
Dallas
Arlington

Doyno, Pauline
Drake, Joan Louise
Duke, Doris Gloria
Dunlop, Vivian

Rio Grande City
Houston
Laredo
Houston

Ellington, Betty
Evertson, Mary Margaret
Fambrough, Bonnie
Fawcett, Marilyn

Frost
Pawhuska, Okla.
Big Lake
Kerrville

Fincher, Zelda Loraine
Fling, Helen Bruce
Ford, Jo Ann
Gadberry, Beverly Ann

Hillsboro
Garwood
Houston
Olney

Galt, Janet
Gammill, Mary Lou
Garcia, Lucila
Garcia, Petra

Oklahoma City, Okla.
Yantis
Laredo
Premont

Gill, Martha
Gillihan, Barbara
Gingles, Carole
Goldstrom, Kathleen

Houston
Marshall
Denison
Las Vegas, Nevada



155



Graves, Mary
Gray, Coralee
Green, Mrs. Patsy Jean
Greenwood, Lydia Sue

Gustafson, Betty Jo
Gutierrez, Evelina
Halkais, Mary
Hamerly, Joyce Irene

Hampton, Sue
Harris, Helen Jean
Harris, Mary Virginia
Haygood, Billie Jean

Hays, Margie
Hays, Patsy
Heath, Joan
Herron, Patricia Ann

High, Delores
Hightower, Joyce
Hilmer, Barbara
Hodges, Willia Dean

Holt, Nancy
Hook, Joy
Hornburg, Betty
Hostetler, June Ann

Hubbard, Ina
Hunter, Marilyn
Hunter, Nancy Lee
Huskey, Patricia Ann

Uvalde
Nacogdoches
Big Sandy
Frisco

Hutto
Oilton
Eastland
Beaumont

Fort Worth
Denton
Greenville
Terrell

Fort Worth
Houston
Denison
Dallas

San Antonio
Wellington
Denton
Roscoe

Coleman
Alvarado
Laredo
Beaumont

Texarkana
Bandera
New Madrid, Mo.
Arp

156

JUNIOR CLASS...

... of FIFTY-TWO

Jacks, Peggy Joyce
Jackson, Erin
Jester, Roberta Jean
Judd, Barbara

Kantrowitz, Terry
Keefe, Nanette
Kelldorf, Mary Ann
Kennon, Mary Ruth

Kerr, Lila Sue
Killough, Natalie
King, Rosemary Frances
Kirsimagi, Silvia

Krieg, Margaret Jean
Lacy, Vera Jo
Lane, Ruth Christine
Lang, Jane Frances

Lang, Martha
Layton, Latryl
Leon, Judy B.
Lewis, Shirley Ray

Levi, Rena
Libson, Ethel
Lindsey, Mary Ellen
Loerzel, Joan

Logan, Joanne Marie
Long, Clara Jane
Loomis, Mary Wight
Lovin, Tommy Joy

Marshall
Holly Grove, Ark.
Jennings, La.
Dallas

Philadelphia, Penn.
San Antonio
Taylor
Pottsboro

Dalhart
Dallas
Beaumont
New York, N. Y.

Thrall
Houston
Jacksonville
Rochester, N. Y.

Gainesville
Fort Worth
Austin
Winnfield, La.

Salonika, Greece
Eagle Pass
Brownwood
Wheaton, Ill.

Justin
Maplewood, La.
Camillus, N. Y.
Dallas



157



Lusk, Mary Ann
Luther, Barbara
MacCall, Virginia
McCasland, Frances Ann

Little Rock, Ark.
Dallas
Atlantic City, N. J.
McKinney

McCastlain, Carolyn
McDonald, Katherine Ann
McKay, Josephine
McLaughlin, Laura Ruth

Clarendon, Ark.
Duncan, Okla.
Clarendon, Ark.
Dallas

McLaughlin, Patricia
McMullan, Barbara Lynn
Major, Jane Margaret
Mallicote, Sue

Dallas
College Station
Milford
Denton

Marbury, Rosalie
Marques, Josephine
Martin, Janyce
Martin, Jean

Arkadelphia, Ark.
Boling
Beaumont
Ballinger

Matzke, Jo Ann
Mayben, Ella Juanita
Medellin, Cosepcion
Medlock, Peggy

Houston
Lometa
Crystal City
Little Rock, Ark.

Meisenbach, Ann
Michael, Sue
Miles, Loyce
Mills, Rose Ann

Dallas
Wichita Falls
Atlanta, Ga.
San Antonio

Mims, Sue
Mogas, Mary Jo
Moore, Bonnie Marie
Moore, Jean Kathryn

Dallas
Laredo
Dallas
Vicksburg, Miss.

158

JUNIOR CLASS...

... of FIFTY-TWO

Moncrief, Mary Jane
Neal, Johnnie
Nesbit, Jean
Nibling, Phyllis

Fort Worth
Olney
New Orleans, La.
Sherman

Norris, Cecelia
Nowlin, Lou
O'Brien, Gail
Oliver, Georgia

Graham
Houston
Denton
Dumas

Owens, Dorothy Ysleta
Paisley, Nancy Ann
Parish, Mary Miller
Patrick, Betty Virginia

Jasper
Italy
Springlake
Corsicana

Patterson, Jacquie
Patton, Nancy Sue
Pena, Alicia
Pierce, Thelma Jean

Fort Worth
Dallas
Hebbbronville
Tyler

Pisklak, Alice Joyce
Poole, Lynette
Powless, Patricia
Prague, Jeanette

Burton
Lampasas
Midland
Dallas

Pye, Florella
Ramey, Martishia
Randlett, Florence Grace
Rea, Dorothy

Ennis
Hereford
Dallas
Abilene

Rector, Creola
Regan, Mary Clara
Reyna, Bertha
Reynolds, Helen Jean

Spur
Davis, Calif.
Laredo
Dallas



159



Rivas, Celia
Roberts, Doris Nell
Robinson, Jane
Roderick, Stella

Rouse, Barbara
Rudeloff, Sylvia
Ryan, Patricia Ann
Salinas, Margarita

Sams, Margaret
Sanders, Jackie
Schaezler, La Verne
Schlegel, Velma

Scruggs, Anne
Sharp, Beverly
Shelbourne, Joanne
Shelton, La Quita

Shelton, Myra
Shelton, Norma
Sherrill, Frances
Shofner, Doris Ann

Singleton, Anne
Smith, Dorothy Jane
Smith, Marjorie
Smith, Phyllis

Spears, Mary Frances
Spragins, Mary Lou
Starke, Cary
Steed, Edith Anne

Delmita
Marshall
De Leon
Dallas

Houston
Beeville
Galveston
Mission

Petersburg
Sherman
San Antonio
Olney

Memphis, Tenn.
Fort Worth
Corpus Christi
Dallas

Paris
San Antonio
Athens
Memphis, Tenn.

Houston
Houston
Odessa
Rushville

Wirt, Okla.
Little Rock, Ark.
Birmingham, Ala.
Clovis, N. M.

160

JUNIOR CLASS...

... of FIFTY-TWO

Stewart, Virginia
Sturm, Georgann
Sunkel, Katherine
Sweet, Artha Clair

Swenson, Rubena
Tatum, Jane
Taylor, Betty Jeanne
Taylor, Robbie Myrl

Thomas, Mary K.
Thomasson, Dorothy
Timmermann, Coralie
Tompkins, Dorothy Deen

Torres, Alicia
Treadaway, Ethel Nell
Underwood, Emily
von Clausewitz, Peggy

Walker, Sally Ann
Ward, Carolyn
Warren, June
Warrington, Laquita Joy

Weber, Carla
Webster, Betty
Weir, Patsy Lee
Weiser, Velma

Welch, Patricia
Whorton, Margaret
Williams, Charlotte
Willis, Carolyn

Clarksville
Wichita Falls
Dallas
Houston

Tyler
Corsicana
Dallas
Overton

Almeda
Rison, Ark.
New Braunfels
Anson

Del Rio
Abilene
Honey Grove
Bruni

Fort Worth
Elaine, Ark.
Olney
Frankston

Tyler
Groesbeck
Moran
Copperas Cove

Sterlington, La.
Joshua
Munday
Shreveport, La.



161



Wilson, Virginia Lee
 Wilson, Wanda Faye
 Winkler, Christine
 Winsett, Betty Lee

Greenville
 George
 Cameron
 Dallas

Winston, Rozelle
 Wise, Wandabelle
 Woods, Joyce
 Woodruff, Virginia

Glen Rose
 Hobbs, N. M.
 Wellington
 Abbott

Wooldridge, Wanda
 Wright, Lou Ann
 Wyatt, Carolyn
 Zumwalt, Mary

San Antonio
 Fort Worth
 Marshall
 Waco

JUNIOR CLASS *of* FIFTY-TWO

VIRGINIA HARRIS, *President*; LOYCE MILES, *Secretary*



MRS. ANN WILLIAMS, *Director*

FLOOR CHAIRMEN, left to right: Barbara Ann Murray, Dorothy Massart, Delores Hosek, Ellen Lindsey, Lee Rhoads and Joy McGlaun.



FITZGERALD HALL



AUSTIN HALL

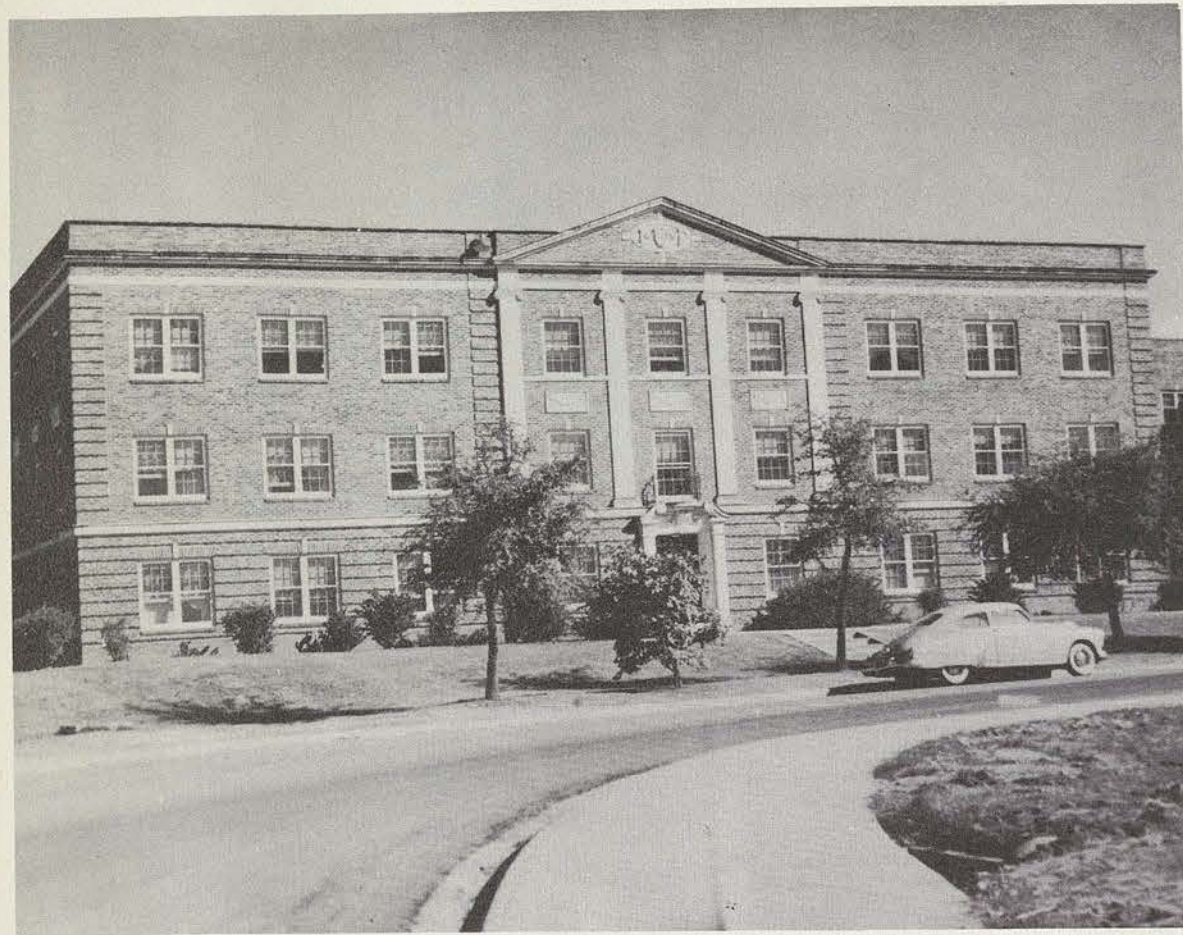

HOUSTON HALL



Sophomores



SOPHOMORE CLASS OFFICERS

DOROTHY MUCKELROY
Secretary



DOROTHY GENE O'HARA
Vice-President



NAOMI ALLISON
Treasurer

PATRICIA HART
Sophomore Class President





MRS. FRANCES STALLWORTH, *Director*

HOUSTON HALL



MARTHA JEAN MARTIN, *Secretary*
BITSIE WEISS, *President*

FLOOR CHAIRMEN, left to right:
Maxine Farmer, Lou Burgess,
Dorothy Hobbs, Babette Ehlers,
Martha Jack and Bonnie Garner.



AUSTIN HALL

FLOOR CHAIRMEN, left to right:
Annette Tankersley, Norma Jean
Martin, Judy Whitson, Harriet
Dick, Nolia Boone, Elizabeth
McPherson.



BARBARA LANE, *President*
ELIZABETH MCPHERSON, *Secretary*



MRS. LYDIA PATTILLO, *Director*





Adamie, Marilyn
Alderman, Ruby Lillian
Alexander, Janice
Alexander, Jerrie

Allemand, Jacqueline
Allen, LeEtta Jeanne
Allen, Yvonne
Allison, Naomi

Anderson, Janis Elizabeth
Antony, George Nell
Armistead, Jean Rae
Aston, Gertrude

Banning, Delores May
Banski, Mary Snow
Barker, Bernice
Barnes, Jo Ann

Barr, Agnes
Barron, Joyce Estelle
Belile, Betty
Benson, Betty Jane

Berry, Leila Beryl
Bienvenu, Gillis A.
Blankenship, Elizabeth
Blasingim, Jo Ann

Bledsoe, Sue Carolyn
Bodden, Margaret
Bohannon, Yvonne
Boland, Maryalice

Pampa
Artesia Wells
Little Rock, Ark.
Pine Bluff, Ark.

Douglas, Wyo.
Crawford
Little Rock, Ark.
Carthage

Jonesboro, Ark.
Pineville, La.
Dallas
Farmersville

Dilley
Hot Springs, Ark.
Wichita Falls
Kermit

Ft. Sam Houston
San Antonio
Orange
Texarkana, Ark.

Victoria
Opelousas, La.
Amarillo
Denton

Lawn
Dallas
Glen Rose
San Antonio

170

SOPHOMORE CLASS...

... of FIFTY-THREE

Bonne, Patricia
Boone, Nolia
Boswell, Vivian
Bowles, Mary Jane

Boyd, Patsy
Bragg, Thelma Jayne
Branch, Joanne
Bravo, Himelda

Bridges, Juanita
Brient, Ellen Louise
Broughton, Marjorie
Brown, Jonan

Buchanan, Alene
Burgess, Lou
Byrd, Ruth Carolyn
Cabron, Gloria Ann

Canales, Maria O.
Caraway, Joyce Quincy
Carter, Alma Jeanne
Carter, Betty Sue

Carter, Dorothy
Carter, Elizabeth
Casbeer, Myrna
Castanon, Soledad

Caston, Bonita
Cecil, Mary
Center, Mildred Willina
Clark, Joy Faye

College Station
Truth or Consequences, N. M.
Dallas
Fort Worth

Denton
Benton, Ark.
Natchez, Miss.
Harlingen

Abernathy
Bandera
Garland
Winnsboro

Leakey
College Station
Henderson
Rosebud

Benavides
Littlefield
Dilley
Roswell, N. M.

Denison
Neches
Hamilton
San Diego

Fort Worth
Houston
Devine
Galveston



171



Clift, Lucy
Clifton, Jean Colette
Clippard, Katherine Elizabeth
Clonts, Kathryn

Rotan
Memphis, Tenn.
El Dorado, Ark.
Mart

Closs, Elizabeth Lee
Coffee, Bettye
Collins, Lillian Minerva
Cook, Dorothy Helen

Port Neches
Los Alamos, N. M.
Wichita Falls
Cuero

Coolidge, Nancy Jane
Cooper, Patricia Ruth
Coston, Mona Louise
Coulter, Martha

Kansas City, Mo.
Malvern, Ark.
Nocona
Joaquin

Courtney, Mary
Crager, Josie
Crall, Marval
Cranor, Lou

Carlsbad, N. M.
Jermyn
Dallas
Little Rock, Ark.

Cress, Janice Ruth
Crisp, Doris Lynn
Dabanlis, Mary
Dacus, Dorothy Ann

Shelburne Falls, Mass.
Dallas
Galveston
Easley, S. C.

Davenport, Mary Virginia
Davis, Joyce
Davis, Joyce Loretta
Davis, Lois Glenn

Wichita Falls
Sweetwater
Pine Bluff, Ark.
Ashland, Kan.

Dealy, Jean
deHoyos, Marlena
DeJernett, Jean
Denson, Elizabeth

Houston
San Diego
Dallas
Mineral Wells

... of FIFTY-THREE

Dick, Harriet
Dodds, Mickey
Dolson, Eunice
Dominguez, Celia

Memphis, Tenn.
Roscoe
Buffalo
Silsbee

Dooley, Patricia
Dorcey, Jo Ann
Doughty, Jo Ann
Douglas, Margaret

Uvalde
Dallas
Vidor
Levelland

Dozier, Ruth Anne
Duke, Vivian Jo
Dunn, Patricia Ann
Dunn, Peggy June

Amarillo
Marquez
Hobbs, N. M.
Lamesa

Edmondson, Catherine
Ehlers, Jean Babette
Ewing, Edna Ann
Faltin, Mabel

Temple
LaGrange
Galveston
Comfort

Farlow, Mary
Fenichis, Mary
Ferrell, Virginia
Fincher, Virginia Nell

Fort Worth
Fort Worth
Coffeyville, Kan.
Hillsboro

Fish, Bessie Mae
Fleenor, Eva Loyce
Fleenor, Neva Joyce
Fowler, Delores

Texarkana
Bandera
Bandera
San Antonio

Fowler, Fern
Fudge, Joan
Garcia, Armandina
Garcia, Irma Olivia

Wichita Falls
Houston
Alice
Laredo





Garcia, Maria Elva
Garcia, Nelda
Garner, Bonnie
Gasaway, Doris June

Benavides
Alice
Memphis, Tenn.
Bay City

George, Dorothy Lee
Gibbs, Johanna
Goebel, Betty Waldean
Goen, Claudean

Houston
Bellaire
George West
Floydada

Gove, Jean
Graham, Nancy J.
Grant, Mecca
Gray, Mary Louise

Austin
West Plains, Mo.
Littlefield
Carthage

Green, Dallis
Green, Gerry Hathaway
Gregory, Beth
Gresham, Frances Mabel

Cameron
Dallas
Fort Worth
Alta Loma

Griffin, Florence Rae
Guerra, Elmira
Guinn, Betty
Gutsch, Minnie Bell

Wickett
Delmita
Bartlesville, Okla.
El Paso

Harbert, Kenny
Hardin, Ruby Lou
Hardman, Bettye Alice
Harrell, Beverly

Denton
Orange
Texarkana
Waco

Hart, Patricia
Hartshorn, Shirley
Hassler, Nan
Hatcher, Bettye Ann

Dallas
Fort Worth
Memphis, Tenn.
Orange

174

SOPHOMORE CLASS...

... of FIFTY-THREE

Hatley, Laura Jane
Hays, Sally
Heitmiller, Ruth Ann
Henderson, Norma Jean

Cisco
Houston
West
Kingsville

Hermes, Winifred Joyce
Herrin, Joanne
Herring, Rosamond Ann
Hightower, Anne

La Grange
Dallas
Arlington, Tenn.
Texarkana

Hill, Anne
Hill, Jocelyne
Hobbs, Dorothy Louise
Hobson, Frances

Alexandria, La.
Dallas
Dallas
Paducah

Hornburg, Martine
Horton, Doris
Hunter, Jean
Hunter, Joan

Laredo
Paradise
Brownsville
Brownsville

Hutson, Jimmie Dell
Irvin, Jo Ann
Jack, Martha Jeanne
Jackson, Jo Anna

Cleburne
Houston
Little Rock, Ark.
Fort Worth

Jackson, Marie
James, Doris Lucille
James, Jerry
Johnson, Geraldine

Waxahachie
Baltimore, Md.
Breckenridge
Fort Worth

Johnson, Jerry
Jones, Allie Ruth
Jones, Betty Ann
Jones, Carol Lee

Levelland
Gatesville
Gatesville
San Antonio



175



Jones, Dorothy
Jones, Jo Ann
Jones, Nancy Virginia
Jones, Paula

Jordan, Laura
Josefe, Yolanda Elena
Joseph, Mary Louise
Julian, Mary Field

Keenom, Gladys
Keeter, Dolores
Keith, Mary Ann
Kell, Betty Loy

Kell, Sue Ann
Kelley, Annie Laura
Kendrick, Noreen
Kenner, Mary Ann

King, Constance
King, Eva Lou
Lane, Alice
Langford, Peggy Jean

Laros, Katherine Peter
Lathrop, Betty Lou
Leeper, Constance
Leissner, Rose Marie

Leuty, Edwina
Lewis, Donna
Linam, Wanda Rae
Logan, Peggy Jean

Pampa
Texarkana
Memphis, Tenn.
Graham

Little Rock, Ark.
Mexico City, Mex.
Longview
Memphis, Tenn.

Waxahachie
Amarillo
Longview
Kansas City, Mo.

Kansas City, Mo.
Memphis, Tenn.
Daingerfield
Gainesville

Sulphur Springs
Gatesville
Texarkana
Wellington

Galveston
Little Rock, Ark.
El Reno, Okla.
New Braunfels

Denison
McKinney
Hobbs, N. M.
Rhome

. . . of FIFTY-THREE

Loudermilk, Patty Ruth
Lowrie, Ernestine
Lucas, Leila Gene
Lummus, Peggy Jo

Maher, Sarah
Marshall, Pauline Dixon
Martin, Donna Diane
Martin, Martha

Martin, Norma Jean
Massey, Rosemary
Mazanec, Evelyn
Meier, Wanda Jean

Milner, Ann Cameron
Moore, Betty
Moore, Ermine Joan
Moore, Margaret June

Moore, Wilma
Morehead, Cortez
Morgan, Ann
Morgan, Virgie

Muckelroy, Dorothy
Muller, Paula
Mullins, Patsy Louise
Murray, Joann

McCalib, Louise
McCarty, Dorothy
McCarty, Patricia Ann
McClendon, Maxine

Comanche
Memphis, Tenn.
Dallas
Waxahachie

Denison
Fort Worth
San Antonio
Little Rock, Ark.

Dallas
Augusta, Ark.
Waco
Rosebud

Memphis, Tenn.
Mertzon
Gladewater
Lampasas

Hamlin
El Paso
Dallas
Denton

Houston
Richmond
Wichita Falls
Taft

Laredo
El Dorado, Ark.
Electra
Port Neches





McDowell, Joyce
McFarlane, Helen Leah
McGraw, Betty Jo
McKay, Tommie Jo

Tulsa, Okla.
Freeport
Dallas
Sulphur Springs

McLemore, Shirley
McMullan, Carla Mae
McPherson, Elizabeth
Neely, Louise

Hewitt
College Station
Denton
Houston

Nelson, Mary Louise
Nelson, Sara
Newby, Genevieve
Newland, Joann

Longview
Fort Worth
San Antonio
Denison

Nicholas, Martha Jane
Nimitz, Sally
Norman, Mary Ann
Noster, Marian

El Paso
Orange
Bryan
New Braunfels

Noyes, Joan
O'Hara, Dorothy Gene
Onofrey, Jane
Owens, Helen Rae

San Antonio
Dallas
Dallas
Richmond

Owens, Lillian Frances
Ownby, Ellen
Padron, Aurora Audrey
Pair, Milligene

Jasper
Houston
Falfurrias
Grapevine

Patranella, Joyce
Payne, Patsy
Pena, Graciela
Pena, Guadalupe

College Station
Malakoff
Laredo
San Diego

178

SOPHOMORE CLASS...

... of FIFTY-THREE

Pepper, Sally
Perez, Bertha Elena
Perkins, Janice Natalie
Perry, Dorothy

Dumas
Del Rio
Little Rock, Ark.
Fort Worth

Peters, Falba Jo
Peters, Phyllis Anne
Peterson, Dorothy Christine
Pond, Dorothy

Ledbetter
Memphis, Tenn.
Denver City
Fort Worth

Porter, Joan
Prichard, Joyce Nell
Priddy, Anne
Puig, Mary Ellen

Austin
Dorchester
Santa Anna
Laredo

Putnam, Jean Elizabeth
Ramey, Gwendolyn
Ramirez, Yolanda
Randle, Nancy Lynn

Port Arthur
Hermleigh
Benavides
Galveston

Ranney, Peggy Jo
Rector, Patricia
Renfroe, Patricia
Riglin, Lola

San Antonio
Sanger
Taft
Des Moines, Iowa

Ritter, Margaret
Robinson, Margaret Anne
Rodriguez, Consuelo
Rodriguez, Jerrie

Sterling City
Fort Worth
Alice
Harlingen

Ross, June
Ross, Mary Nell
Roycroft, Amanda Jane
Ruiz, Olga Minerva

San Antonio
Wichita Falls
Terrell
Laredo

179





Runyan, Carol Little Rock, Ark.
 Russell, Mary Jean Mexia
 Saenz, Lilia Laredo
 Sager, Betty Ann Fort Worth

Salinas, Alicia Raymondville
 Salinas, Chrisanta Cecilie Falfurrias
 Sanchez, Carmen Santurce, Puerto Rico
 Sanchez, Dolores Laredo

Sandoval, Norma Alicia Laredo
 Savage, Earline Memphis, Tenn.
 Schrader, Charlotte Little Rock, Ark.
 Schroeder, Hildegard Denton

Schroeder, Joan Maree Brownsville
 Scott, Jo Ann Cisco
 Scott, Patsy Ann Tom Bean
 Seelbinder, Dorothy Fort Smith, Ark.

Self, Jackie Ardella Dallas
 Sellmeyer, Margaret Knobel, Ark.
 Sharp, Patsy Dallas
 Shearin, Billie Nell Van Alstyne

Sherrill, Katherine June Dallas
 Shore, Shirley Clover Fort Worth
 Silvernale, Joan San Benito
 Sims, Ruth Galveston

Singer, Pat Amarillo
 Singleton, Beth Commerce
 Slaughter, Betty Jo El Dorado, Ark.
 Smith, Carol Ann Denison

... of FIFTY-THREE

Smith, Dorothy Joan Dallas
 Smith, Janie Lou Beeville
 Smith, Martha Lou Center
 Spence, Marguerite Kingsville

Spruell, Mary Brock Quitman
 Steiner, Barbara Dallas
 Stewart, Jo Ann Brownwood
 Storrs, Beatrice Mission

Tackett, Shirley Fort Worth
 Tankersley, Annette Mertzon
 Terrell, Sara Henderson
 Thompson, Janice Jefferson

Thompson, Minette Longview
 Thurman, Esther Denison
 Timmerman, Betty Ann New Braunfels
 Tipton, Ruth Ann Taylor

Tomberlin, Jo Ann Texarkana
 Townsley, Marcia Lee Gainesville
 Turner, Carolyn Voss
 Underwood, Louise Midland

Vacker, Wanda Lou Fort Worth
 Van Auken, Doris New York City, N.Y.
 Van Court, Maxine Mertzon
 Vaughn, Carolyn El Reno, Okla.

Vela, Celeste Hebbronville
 Wagley, Betty Sue Cisco
 Walker, Bobby Jean Silsbee
 Walker, Julia Denton





Wallace, Bobbie
Warrick, Mary Adaire
Waters, Rae
Way, Jacqueline

Golden
Tucumcari, N. M.
Galveston
Centerville

Weatherall, Linda
Webb, Dorothy
Weiss, Marie
Whipple, Nancy

Paducah
Amarillo
Kerrville
Fort Worth

White, Lorna
White, Virginia
Whitson, Judy
Whorton, Marion

Alice
Wellington
Fort Worth
Joshua

Williams, Bobby Jo
Williams, Joyce Lorraine
Williamson, Wanda
Willins, Anne

Belcher, La.
George West
San Antonio
Memphis, Tenn.

Wilson, Elizabeth
Wise, Agnes Jo
Wise, Velma
Witt, Naomi Ruth

Arlington, Tenn.
Dallas
Hobbs, N. M.
La Grange

Woolverton, Patsy
Zamora, Alicia

Mabank
Mercedes

SOPHOMORE CLASS *of* FIFTY-THREE



FANNIN HALL

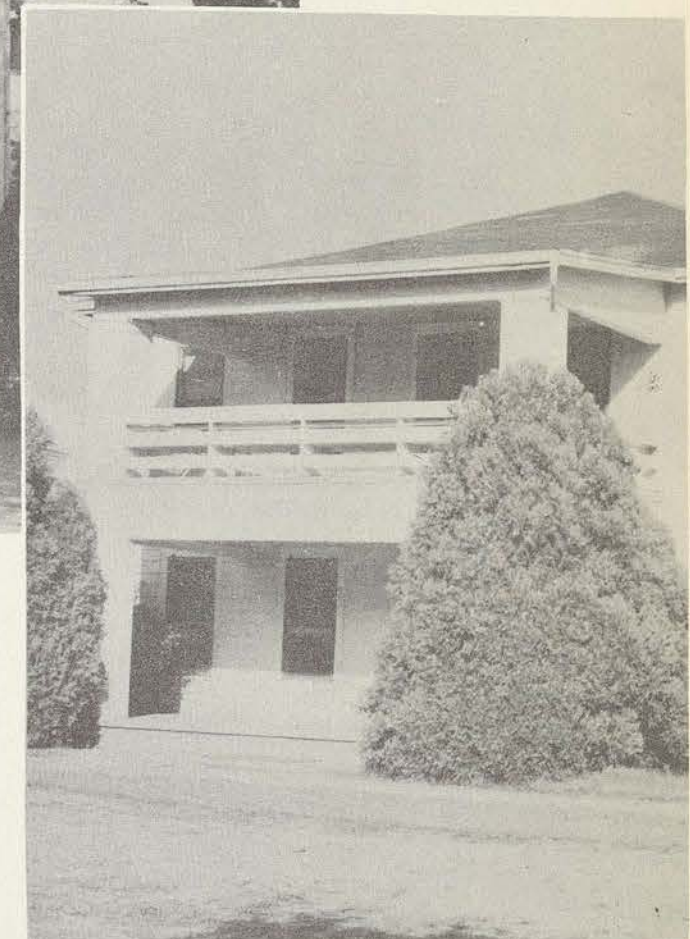

BONHAM HALL



ELLIS HALL

SAYERS HALL

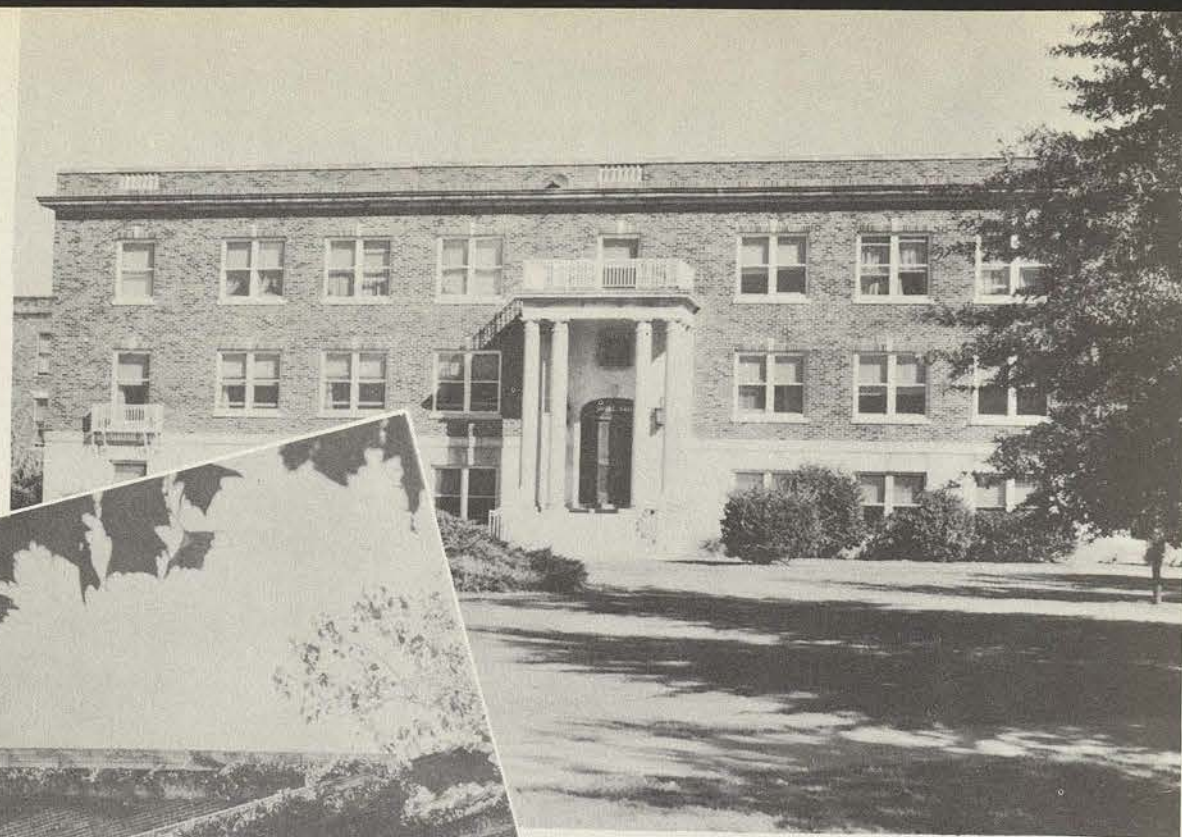

LOWRY HALL

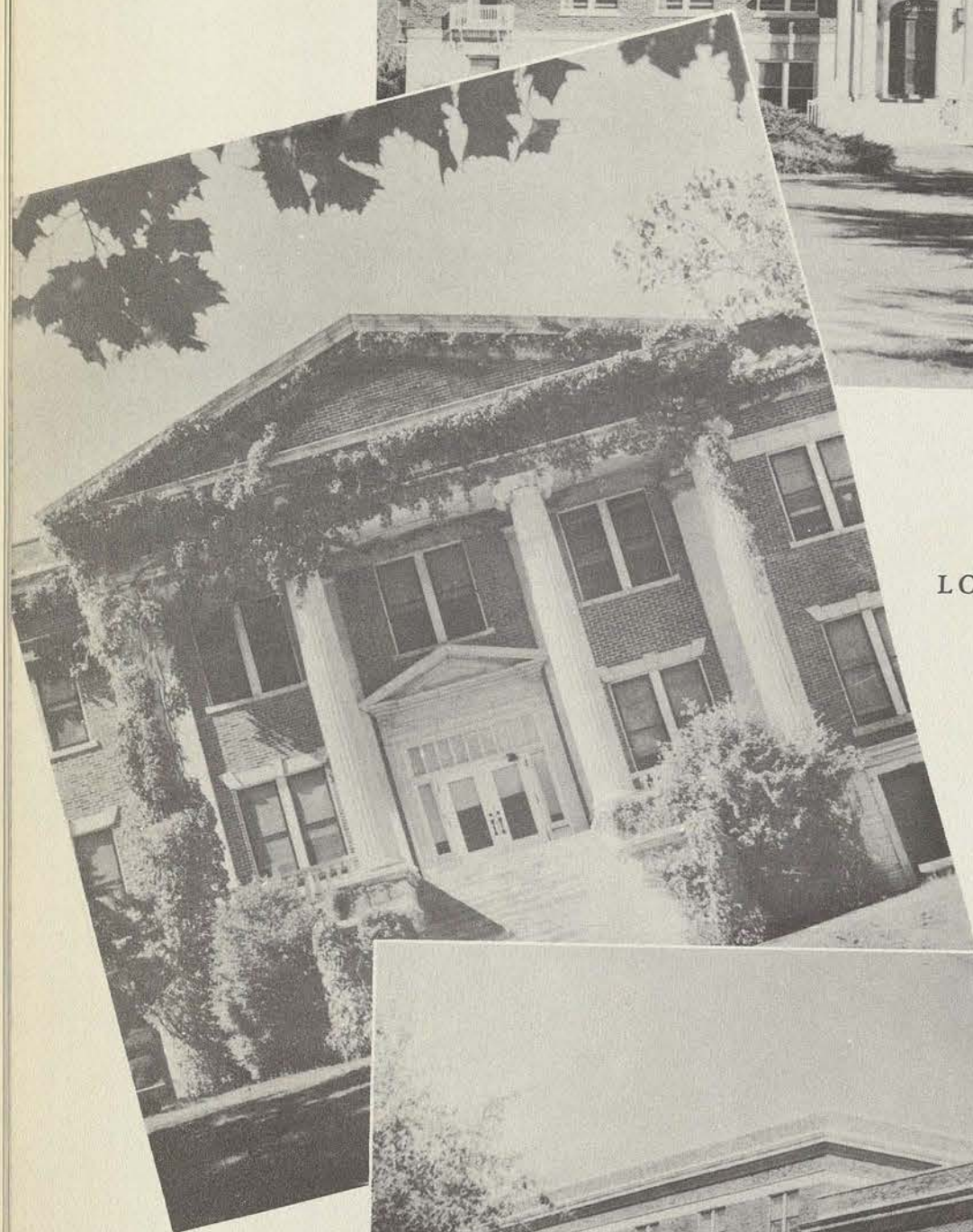

CAPPS HALL

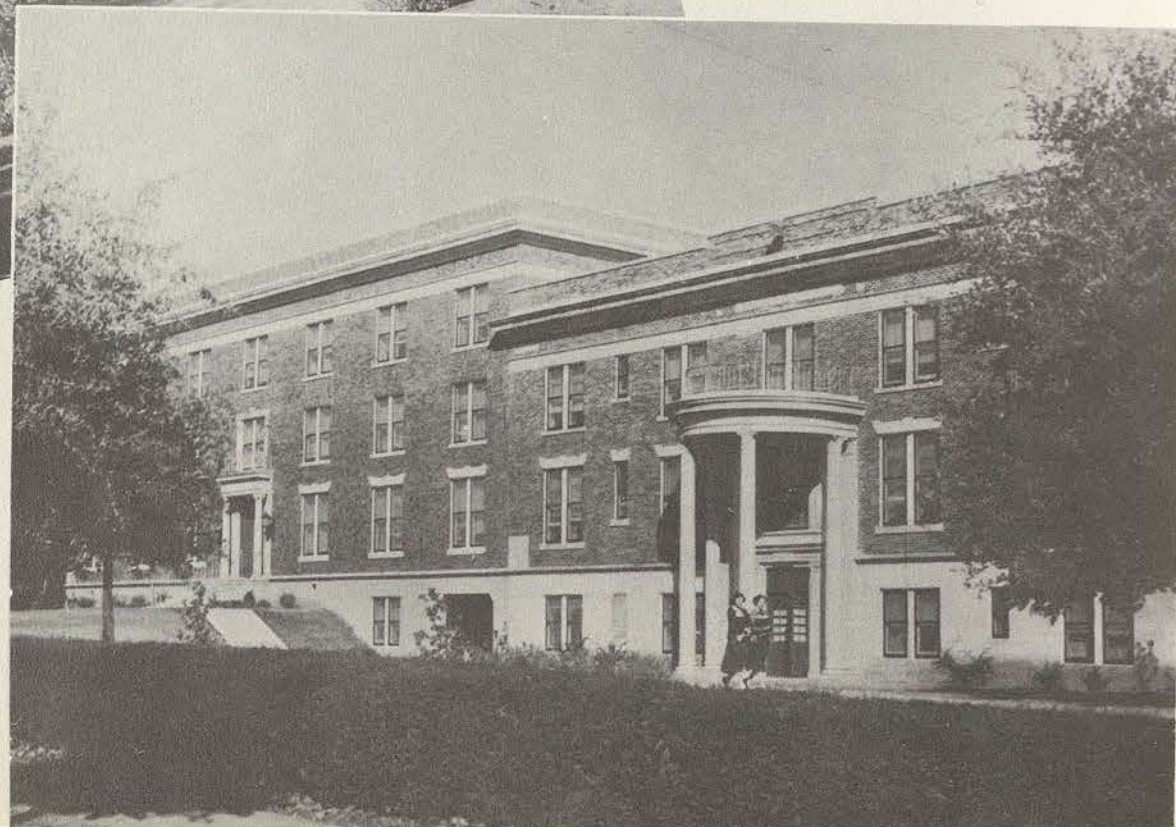

Freshmen



FRESHMAN CLASS OFFICERS

OLLIE JO WHITE
Treasurer

FAYRENE DIETERT, *Vice-President*



MARION KINDEL, *Secretary*



JULIE BOURG
Freshman Class President



LOWRY HALL



BETTY ANN TIMMERMANN, *President*
JO ANN STEWART, *Secretary*



MRS. PERLA POWELL, *Director*



COUNSELORS, left to right: Dorothy Smith, Betty Ann Timmermann, Jo Ann Stewart, Mary Julian, Naomi Allison and Marie Jackson.



BETTYE HARDMAN, *Secretary*; ELLEN OWNBY, *President*

CAPPS HALL

MISS OLA LUMMUS, *Director*



TRUDY ASTON, *Secretary*
ROSE MARIE LEISSNER, *President*



COUNSELORS, first row, left to right: Leila Berry, Jo Ann Scott, Rose Marie Leissner and Juanita Bridges. Second row, left to right: Jean Putnam, Agnes Barr, Trudy Aston, Jerrie Alexander and Martha Nicholas.

SAYERS HALL

MRS. LORENE MOSES, *Director*



COUNSELORS, left to right: Bettye Hardman, Dorothy Muckelroy, Ellen Ownby and Betty Clippard.



Agnew, Nancy
Allen, LaVerne
Allen, Lois Virginia
Altus, Esther Mae

Anderson, Evelyn
Andrade-Marin, Consuelo
Armstead, Betty J.
Armstrong, Alice Ann

Arredondo, Minerva
Augier, Nancy
Bailey, Julia
Baker, Margaret

Balthrop, Betty Joe
Barnes, Nancy Ann
Barnes, Patricia
Barrera, Gloria G.

Beaver, Betty Jean
Becker, Cora Jane
Bendall, Anne
Bendy, Gloria Ann

Bennett, Gloria
Berg, Mary Alice
Berry, Alma Ann
Beyer, Patsy

Bezoni, Beverly
Bieger, Marilyn
Black, Nancy Lee
Blackerby, Betty

Whitesboro
Memphis, Tenn.
Rosebud
Leroy

Houston
Quito, Ecuador
Los Alamos, N. M.
Keller

San Diego
Corpus Christi
Santa Anna
Columbus

Denton
Brownwood
Dallas
Hebbbronville

Valliant, Okla.
New Braunfels
Memphis, Tenn.
La Grange

Abilene
Houston
Artesia, N. M.
Houston

Tyler
Galveston
Dallas
Whitewright

190

FRESHMEN CLASS...

... of FIFTY-FOUR

Blasingim, Patsy Ann
Borak, Barbara
Bostick, Billye Jean
Boswell, Betty Jo

Boultinghouse, Kathryn
Bounds, Laura Ellon
Bourg, Julie
Bracewell, Venita

Bradbury, Janice Murrel
Brawer, Martha
Brenham, Francis
Brinkerhoff, Jeannette

Broadhurst, Patricia
Brown, Mary Beth
Brown, Maxie
Brown, Patricia

Brown, Sarah Lee
Bryan, Dorothy
Bryan, Patricia
Bryan, Texas Dorothy

Bryant, Nancy Jo
Buie, Nelta
Bunch, Joy
Burke, Elizabeth

Burkert, Ann
Burks, Eleanor
Burr, Barbara
Campbell, Charlotte

Denton
Dallas
Tyler
Memphis, Tenn.

Port Arthur
Center
Odessa
Fort Worth

Henderson
Stephenville
Houston
Uvalde

Austin
Ardmore, Okla.
Brownwood
Corsicana

Gladewater
El Paso
Marshall
Plainview

Alzheimer, Ark.
Gilmer
Floydada
El Paso

Shreveport, La.
Dallas
Austin
Odessa



191



Campos, Olivia
Capps, Sally
Cardenas, Mary
Carpenter, Katherine

Carr, Jean
Cecil, Jean
Cervantes, Doris
Charlton, Barbara Ann

Chin, Mae ToyVoun
Clark, Carolyn
Clark, Freida Lee
Clark, Margaret Joan

Clark, Marjorie Jane
Clark, Pauline
Clauss, Barbara Jean
Claxton, Tempe

Coffee, Betty Jo
Coffee, Ethel Oliver
Cole, Jane
Compton, Jo Lee

Conrad, Margaret Mary
Copeland, Loree
Copeland, Mary Elizabeth
Corbin, Wilma Ann

Craig, Carolyn
Cuesta, Onis
Dalby, Lynn
Dalhoff, Martha

Toyah
Mason
Laredo
Mertzon

Bernardsville
Paris
Brady
Shreveport, La.

San Antonio
Little Rock, Ark.
Pine Bluff, Ark.
Little Rock, Ark.

Little Rock, Ark.
Los Alamos, N. M.
San Antonio
Memphis, Tenn.

Brownwood
Los Alamos, N. M.
Levelland
Dallas

Bonne Gerre, Mo.
Groesbeck
Paragould, Ark.
Azle

Corsicana
Cabo Rojo, Puerto Rico
Daingerfield
Pine Bluff, Ark.

192

FRESHMEN CLASS...

... of FIFTY-FOUR

Dancy, Bobbie Jane
Daniels, Janet (Jody)
Davis, Virginia
Deckelman, Anne

Delhomme, Jan
Desenfans, Janine
Dial, Janet
Dietert, Fayrene

Doland, Yvonne
Donaldson, Joan
Donathan, Mary Ella
Douglas, Dorothy

Dowling, Patricia Ruth
Drury, Marlene
Dubose, Leona
Dunn, Sara

Eckert, Marilyn
Eckles, Barbara Ruth
Emerson, Dianne
Ervin, Emma Jane

Farley, Dorothy Anne
Farr, Carie Jane
Faux, Joyce
Fick, Edith Carolyn

Fields, Joyce
Finley, Connie
Fish, Shirley Dell
Fletcher, Margaret

Houston
Texarkana
Pine Bluff, Ark.
Dumas, Ark.

Port Arthur
Cambrai, France
Brinkley, Ark.
Kerrville

Lake Arthur, La.
Eagle Pass
Los Alamos, N. M.
Brownsville

Pecos
Harlingen
Port Arthur
Roxton

Dallas
San Antonio
Dallas
Healdton, Okla.

Vicksburg, Miss.
Fort Worth
Memphis, Tenn.
Roseland

Fulton, Ky.
Meadow
Fort Worth
Henderson



193



Fling, Kathryn Irene
Ford, June D.
Forte, Norma Myrtle
Fouts, Jo Ann

Fox, Martha Sue
French, Lillian Frances
Frerich, Virginia
Freyschlag, Nancy

Frysinger, Dorothy
Gallaher, Betty
Garner, Dorothy Sue
Garrison, Jo Ann

Gibson, Winnie
Gilley, Virginia Corine
Gohmert, Ruth
Gonzalez, Aurora

Gonzalez, Elma
Gosney, Vivian
Graves, Nan
Gray, Gala

Gregory, Betty
Greene, Betty
Green, Marshalene
Green, Norma

Grey, Lois
Griffith, Lena
Grimes, Tommie
Gutierrez, Fantina

Garwood
Houston
Riviera
Wichita Falls

Caddo, Okla.
Houston
Meadow
Eastland

Weatherford
Fort Worth
San Antonio
Sulphur Springs

Pioneer
Weatherford
Altus, Okla.
Edcouch

Falfurrias
Longview
Shreveport, La.
Galva Park

Dallas
Dallas
San Saba
Houston

Hico
Grand Cave, La.
Falfurrias
Zapata

FRESHMEN CLASS...

... of FIFTY-FOUR

Hague, Joyce
Hale, Jo Helen
Hammond, Carolyn Rose
Hanna, Marie

Hardage, Jeannette
Hargrave, Nance
Hargrove, Joyce
Harper, Betty

Harris, Elizabeth Ann
Harris, Mary Clydene
Harris, Nancy Jan
Harris, Wanda

Harrison, Mary Jane
Harvey, Elinor
Harvey, Leatrice
Harwell, Barbara

Haygood, Barbara Ann
Haynie, Norma
Hazlip, June
Heagney, Helen

Heaton, Dorothy
Hemphill, Sylvia Ann
Hendrick, Donna
Hepinstall, Patricia

Higginson, Jane
Hill, Emalyn
Hill, Patsy Jean
Hinkson, Mitzi

McKinney
Fort Worth
El Dorado, Ark.
Dallas

Vernon
Houston
Pittsburg
Bonham

Tyler
Fort Worth
Dallas
San Antonio

Shreveport, La.
Houston
Ardmore, Okla.
San Antonio

Navasota
Sulphur Springs
Midland
Casper, Wyo.

Bonham
Albany
Ralls
Houston

Denison
McKinney
Brownfield
Paris





Hinojosa, Nora Alicia
Hively, Bonnie Gay
Hockaday, Barbara
Hogan, Gay

Hokett, Madelon
Holcomb, Rheba
Hollis, Ann
Holmes, Betty Ruth

Horning, Jerry
Horst, Ruth Elizabeth
Huffman, Pauline
Hurst, Anne

Hyman, Shirley Rose
Irvin, Jo Ann
Irvine, Linda
Isley, Julia

Ivie, Jean
Jenkins, Ann
Johnson, Wanda Nell
Jolly, Patricia Ann

Jones, Clara
Jones, Geraldine
Jones, Kathryn
Jones, Penne

Jopling, Joan
Jordan, Beverly Jean
Juneau, Joan
Karten, Dorothy Diane

Falfurrias
Childress
Pine Bluff, Ark.
Canal Zone

Waxahachie
Dallas
McKinney
Dumas, Ark.

Glasgow, Ky.
Amherst, Mass.
Marshall
Denton

Hewitt
Lake Charles, La.
Georgetown
Wewoka, Okla.

Karnack
Temple
Hico
Houston

Truscott
Tahoka
Dallas
Huntsville

Paris
Albany
Port Arthur
Ft. Worth

196

FRESHMEN CLASS...

... of FIFTY-FOUR

Keith, June
Kelldorf, Almeda
Kelley, Patsy Louise
Kelly, Dorothy J.

Kennedy, Joanne
Kerr, Peggy
Kidd, Ann
Kidd, Marian

Kimball, Betty
Kimball, Nancie Lou
Kindel, Marion
Kinsel, Betty Jean

Knopp, Nelda Ruth
Krog, Alice Myrtle
Kuehn, Mary Ellen
Lamm, La Wanda

Lawrence, Myra Ann
Lee, Bobbie
Leland, Mary
Leonard, Roxana

Lerow, Goldie
Letz, Peggy Charline
Lewis, Jones
Lewis, Laura Ann

Little, Mary Pearl
Lloyd, Barbara
Logan, Ann
Longland, Susan

Borger
Taylor
Anna
Coushatta, La.

Tulsa, Okla.
Denison
Tyler
Tyler

Grand Island, Neb.
Kerrville
Weatherford
Waco

Ganado
Houston
Edcouch
Greenville

Hamilton
Forest Hill, La.
Memphis, Tenn.
Midland

Vicksburg, Miss.
Old Glory
Gainesville
New Madrid, Mo.

Laredo
Santa Fe, N. M.
San Marcos
San Benito



197



Lopez, Eliza
Lyon, Phyllis
McBerty, Jane
McClish, Doris Elaine

McCray, Frances
McCulloch, Susan
McDade, Mary Ellen
McDaniel, Betty Jane

McDaniel, Nan Ellen
McDoris, Miriam
McFarlane, Barbara Frances
McGavren, Barbara

McKay, Jacquelyn
McMillan, Jimmie Lee
McWilliams, Verna Dale
Mann, Judy

Mann, Panzee
Mason, La Faye
Matthews, Jeanette
Maxwell, Doris Ruth

Maxwell, Jane
Meek, Carolyn
Middleton, Frances Irene
Middleton, Mary Ann

Miller, Barbara Lynn
Miller, Olga Zenda
Minick, Ann
Mitchell, Ann Louise

Falfurrias
Mineral Wells
Ennis
Lovington, N. M.

Denton
Plainview
Houston
Denison

Amherst
Memphis, Tenn.
Graham
Grand Island, Neb.

Dallas
Los Alamos, N. M.
Denton
Denton

Richland Springs
Madisonville
Bay City
Houston

Waxahachie
Bradley, Ark.
Perrin
Hillsboro

McAllen
Houston
San Benito
Cedar Hill

... of FIFTY-FOUR

Mitchell, Margaret Ann
Moody, Patsy Sue
Moore, Carol
Morris, Carolyn

Morris, Kay
Mullis, Nancy
Mundt, Henrietta Ann
Munroe, Judith

Murphey, Connie
Nairn, Marilyn
Nash, Patsy Jo
Naylor, Mary Olive

Nesladek, Dorothy
Newton, Carolyn
Nicholson, Connie
Niето, Betty Ann

Nixon, Bernadine
Nobles, Frances Ruth
Opitz, Nancy
Orr, Alice

Owen, Nancy
Pakenham, Jeanne
Patrick, Frances
Pavlik, Mary Joyce

Pena, Juanita
Pendergrass, Nancy
Perkins, Sue Evelyn
Peters, Barbara Ann

Tyler
Fort Worth
Lampasas
Houston

Seminole
Arlington
Austin
San Antonio

Carthage
Houston
El Dorado, Ark.
Dallas

Brookfield, Ill.
Dallas
Vicksburg, Miss.
Mexico City, Mex.

Lampasas
Albany
Malakoff
Carrizo Springs

Hot Springs, Ark.
Longview
Dallas
La Grange

San Antonio
Jacksonville
Barnhart
Edna





Peters, Florine
Petty, Nina Faye
Pitcock, Juanita Ruth
Plesia, Josephine

Temple
Dallas
Denton
Santa Barbara, Calif.

Pogue, Lou Jane
Poole, Linda
Possehl, Phyllis
Potts, Judith

Sulphur Springs
Texarkana, Ark.
Lancaster, N. Y.
Elsa

Powell, Patsy Lee
Priddy, Martha
Pruett, Shirley
Quattlebaum, Martha Ann

Norphlet, Ark.
Santa Anna
Houston
Alvarado

Rafferty, Pat
Rast, Helen
Rauch, Marjorie Ann
Reed, Betty Ruth

Gruver
Kilgore
Dallas
Dallas

Reynolds, Barbara
Richards, Geraldine
Richardson, Robbie Sue
Riley, Dolores LaVerne

Coblert, Ark.
Malakoff
Seminole
Canton

Robbins, Sara Jane
Rousseau, Marlene
Rowell, Shirley Elizabeth
Rowland, Gerry

Walters, Okla.
Henderson
Malvern, Ark.
Memphis, Tenn.

Rowland, Joan
Runnels, Beverly Ethel
Rutherford, Bonnie Lou
Rutherford, Margaret

Uvalde
Freeport
Levelland
Dumas

... of FIFTY-FOUR

Rutledge, Jo Ann
Ruus, Janet Gail
Sadler, Marvelie Franson
Sain, Beverly

Benavides
Dallas
Denison
Houston

Salinas, Elvira
Samuelson, Jean Ann
Saunders, Marilyn
Sawyers, Jo Gayle

Benavides
Grand Island, Neb.
Austin
Oklahoma City, Okla.

Schaefer, Joann
Shanks, Irene
Shuel, Barbara Dean
Sickenger, Jo Ann

Bastrop
Muleshoe
Evansville, Ind.
Dallas

Simonds, Marianne
Singer, Jeanne
Skaggs, Mary Lou
Smith, Barbara

Kerrville
Amarillo
White Deer
Odessa

Smith, Betty Jo
Smith, Carlene
Smith, Lois Jean
Soboslay, Marilyn

Lamesa
Vicksburg, Miss.
Dallas
Fort Worth

Somers, Carolyn Elizabeth
Speer, Margaret
Spence, Tinquita Yvonne
Spencer, Ouida Ann

Harlingen
El Dorado, Ark.
Crosbyton
Freeport

Springfield, Martha Anne
Stagg, Patsy Ruth
Steger, Aurelia Madeline
Stephens, Emily

Kosse
Beaumont
Shreveport, La.
Hempstead





Sterling, Sylvia Ann
Stewart, Kathryan
Stone, Florene
Stroop, Elizabeth

Stuart, Ladye Janette
Suhm, Dee Ann
Sutherland, Barbara
Tag, Donna Ruth

Talley, Joan
Tampien, Ruby Marie
Taylor, Sue
Terrell, Fairlee

Thomasson, Joanne
Thompson, Betty
Thompson, Clotile
Todd, Helen Jean

Topp, Nancy
Trevilion, June
Tucker, Mary Helen
Turley, Sue

Turner, Beverly Sue
Turner, Mozelle
Van du Dijs, Yolanda
Vetters, Caroline

Vinson, Frances Ann
Votin, Paula Jane
Wade, Gladys
Walker, Barbara

Waco
Clarksville
Bonham
Dallas

Texas City
Houston
Uvalde
Baytown

Atlanta
Whitesboro
Overton
San Antonio

Alexandria, La.
Brownwood
Rison, Ark.
Grapeland

Gurdon, Ark.
Vicksburg, Miss.
Longview
Beaumont

Houston
New Castle
Colon, Panama
Corpus Christi

Paris
Mr. Clemens, Mich.
Spur
Dallas

202

FRESHMEN CLASS...

... of FIFTY-FOUR

Walker, Shirley Jean
Wallis, Catherine
Watson, Barbara
Wayland, Greta Jane

Webb, Margaret Alice
Webb, Marian Louise
Webb, Sue
Welder, Ann

Wendorf, Doris Jane
West, Geraldine
Wheeler, Mollie Jo
White, Ollie Jo

Whitehurst, Dorothy Carolyn
Whiteside, Betsy Jean
Whitern, Dolores
Wierum, Susan

Wilemon, Katherine
Wilkins, Dorothy Louise
Williams, Betty June
Williams, Ora Joy

Williams, Sybil
Willy, Moonyeen
Wilmarth, Charlotte Katherine
Wilson, Charlene

Wilton, Joy
Wise, Barbara Anne
Woodward, Isabel
Wright, Susan

Chalk
Malvern, Ark.
Haskell
Jonesboro, Ark.

Longview
Longview
Seminole
La Porte

Corsicana
McAllen
Odessa
Carthage

Groesbeck
Sipe Springs
Shawnee, Okla.
Oklahoma City, Okla.

Waxahachie
Bay City
Shreveport, La.
Houston

Canadian
Houston
Dallas
Grand Island, Neb.

Richland Springs
Hobbs, N. M.
Beaumont
El Paso



203



Yeoman, Janie Louise

Rio Hondo

FRESHMEN CLASS of FIFTY-FOUR

MID-TERM STUDENTS



Alexander, Ann
Cummings, Shirley
Dalby, Virginia
Durant, Betty

Alvin
San Antonio
Dalby Springs
Alvin



Hartt, Ladaska
Hermes, Clara
Green, Marrilou
Leake, Betty

Nacogdoches
Lagrange
Greggton
Memphis, Tenn.



Parker, Mary Jane
Pearson, Margaret
Pitman, Sara
MacIntosh, Mary

Longview
Laredo
Palestine
Bisbee, Ariz.



Martin, Patricia
McCalley, Helen
Stone, Gaynell
Trott, Natalou

State College, Miss.
Wichita Falls
Portland
Wichita Falls



Watson Dorothy

Dallas

GRADUATES



CAROLE NORMILE, Secretary
Graduate Division

DEAN WILLIS H. CLARK, Director
Graduate Division

GRADUATE CLUB, left to
right: Kitty McLaughlin, re-
porter; Mrs. Eva Mark, spon-
sor; Mary Louissena, secretary-
treasurer; Vi Marie Taylor,
president; Virginia Dalby,
historian.





GRADUATES

BARR, VIRGINIA MAY
B.S. Design, TSCW

San Antonio

BROWN, DULCIE PATRICIA
B.S. Physical Education, Louisiana State U.

Arcadia, Louisiana

BUTTERS, RAMONA ARNOULD
B.S. Painting, TSCW

Fort Worth

CAUGHEY, AUDREY ANNE
B.S. Drama, TSCW

Cordova, Tennessee

DAVIS, MARTHA SHIRLEY
B.S. Occupational Therapy, TSCW

Stamps, Arkansas

JACKSON, MILDRED CAROLYN
B.S. Speech, TSCW

Waxahachie

JOHNSON, BETTY MCBAY
B.A. English, TSCW

Quanah

KRUDYS, JENNIE MARTHA
B.A. Sociology, TSCW

Wallington, New Jersey

LOUISSENA, MARY GRATIANNE
B.A. Mathematics, TSCW

Roswell, New Mexico

ROBINSON, CHARLOTTE NEY
B.S. Physical Education, TSCW

Temple

TAYLOR, MRS. VI MARIE
B.A. English, North Texas State College

Denton

VERHINES, MILDRED JUNE
B.A. Sociology, Phillips University

Ponca City, Oklahoma

RUSK SYSTEM

Rose Marie Davenport, president; Mrs. Kitty McLaughlin, director; Velma Weiser, secretary.



COUNSELORS, left to right, front row: Jo Evelyn Nall, Betty Jo McGraw. Back row: Joyce Hightower, Carol Runyan, Ellene Kern, Thelma Robinson, Nelda Bear-den, Rheba Holcomb, and Gloria Cabron.





LAMAR HALL



CROCKETT HALL



REAGAN HALL

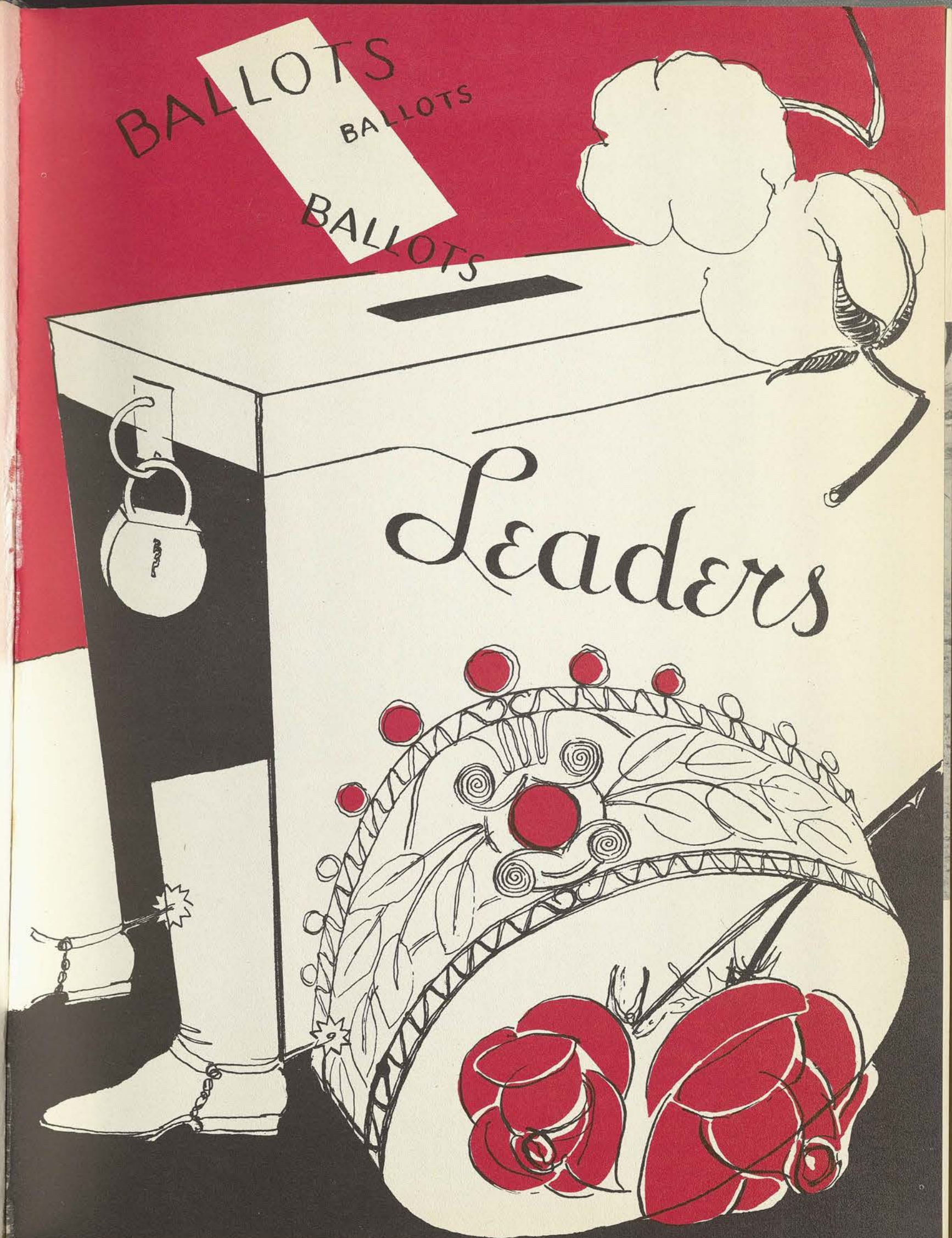



MARGARET STEWART, *President*
College Government Association



FRANCHELLE MOORE
Vice-President



INA HUBBARD
Secretary



MARY BEARD
Treasurer

COLLEGE GOVERNMENT ASSOCIATION

STUDENT COUNCIL



SEATED, left to right: Betty Ann Timmerman, president, Lowry Hall; Carrie Fenichis, president, Round Table; Paula Houser, president, Student Finance; Boots Cooper, president, Senior Class; Carolyn Cummins, president, WRA; Ethel Nell Treadway, president, Junior Class. STANDING, left to right: Helen Beys, president, SCSA; Margaret Stewart, president, CGA; Julianne Brownlow, president, SCRA; Ellen Ownby, president, Sayers Hall; Pat Bobo, editor-in-chief, DAEDALIAN Annual.

SEATED, left to right: Mary Beard, treasurer, CGA; Ina Hubbard, secretary, CGA; Julie Bourg, president, Freshman Class; B. Ann Jones, editor-in-chief, *Daily Lass-O*; Pat Hart, president, Sophomore Class; Wanda Jean Kercheval, station manager, WCST. STANDING, left to right: Rose Marie Davenport, president, Rusk System; Virginia Ann Pierce, representative, Local Students; Barbara Lane, president, Austin Hall; Rosie Leissner, president, Capps Hall; Mary Jane Moncrief, president, Brackenridge Hall; Bitsie Weiss, president, Houston Hall; Fran Moore, vice-president, CGA.



STUDENT COUNCIL



Helen A. Beys



Willie Imogene Bramhall

WHO'S WHO IN

AMERICAN COLLEGES
AND UNIVERSITIES

Judith Ann Dickson



Audrey Anne Caughey



Betty Bradley Junkin



Barbara Ann Jones

Wanda Jean Kercheval



Alma Yvonne Keith

Eddy Lou Lobenstein



Claire King

Elizabeth Amelia Moore



Helen Virginia Matusevich

Virginia Ann Pierce



Betty Docia Schultz



Franchelle Moore



Henri Bob Russell





Margaret Ann Stewart



Rose Mary Strain



Nanalie Joy Wright



Carolyn Torbett



JOHN ROBERT POWERS SCHOOL
 MERCANTILE COMMERCE BLDG. 1808 COMMERCE ST.
 Prospect #775 Dallas 1, Texas
 March 5, 1951

Miss Pat Bobo
 Texas State College for Women
 Denton, Texas
 Dear Miss Bobo:

It was indeed a privilege to choose the
 Beauty winners at Texas State College for Women
 on Friday, February 16.

The names of these girls are as follows:

Freshman class	- Wanda Harris
Sophomore class	- Mary Morton
Junior class	- Sue Mims
Senior class	- Helen Beys

I made my decisions in each instance on the
 basis of their individual presentation, taking into
 consideration such qualities as lovely teeth, hair
 and skin, as well as personal charm and attractive-
 ness.

Yours very truly,

JOHN ROBERT POWERS SCHOOL

Richard W. Satterfield
 Richard W. Satterfield

RWS:nm

Junior beauty nominees, Mary Jane Moncrief, Carla Weber, Sue Mims and Martha Gill, sip coffee at the Virginia Carroll Lodge reception following the beauty and style show.



All smiles from the senior nominees, Gloria Jay, Jean Cummings, Julianne Brownlow and Helen Beys, as they chat with Judge Satterfield.



What's in a face? Maybe a class beauty, thinks Mr. Satterfield as he gives final judging to sophomore candidate Mary Morton. Rose Marie Leissner and Nancy Coolidge await their turn.



The sixteen beauty nominees "on stage" for their presentation to the entire college.



Senior Runners-Up

Jean Cummings



Gloria Jay



Julianne Brownlow



Helen Beys

SENIOR BEAUTY





Junior Runners-Up

Martha Dill



Mary Jane Moncrief



Carla Weber

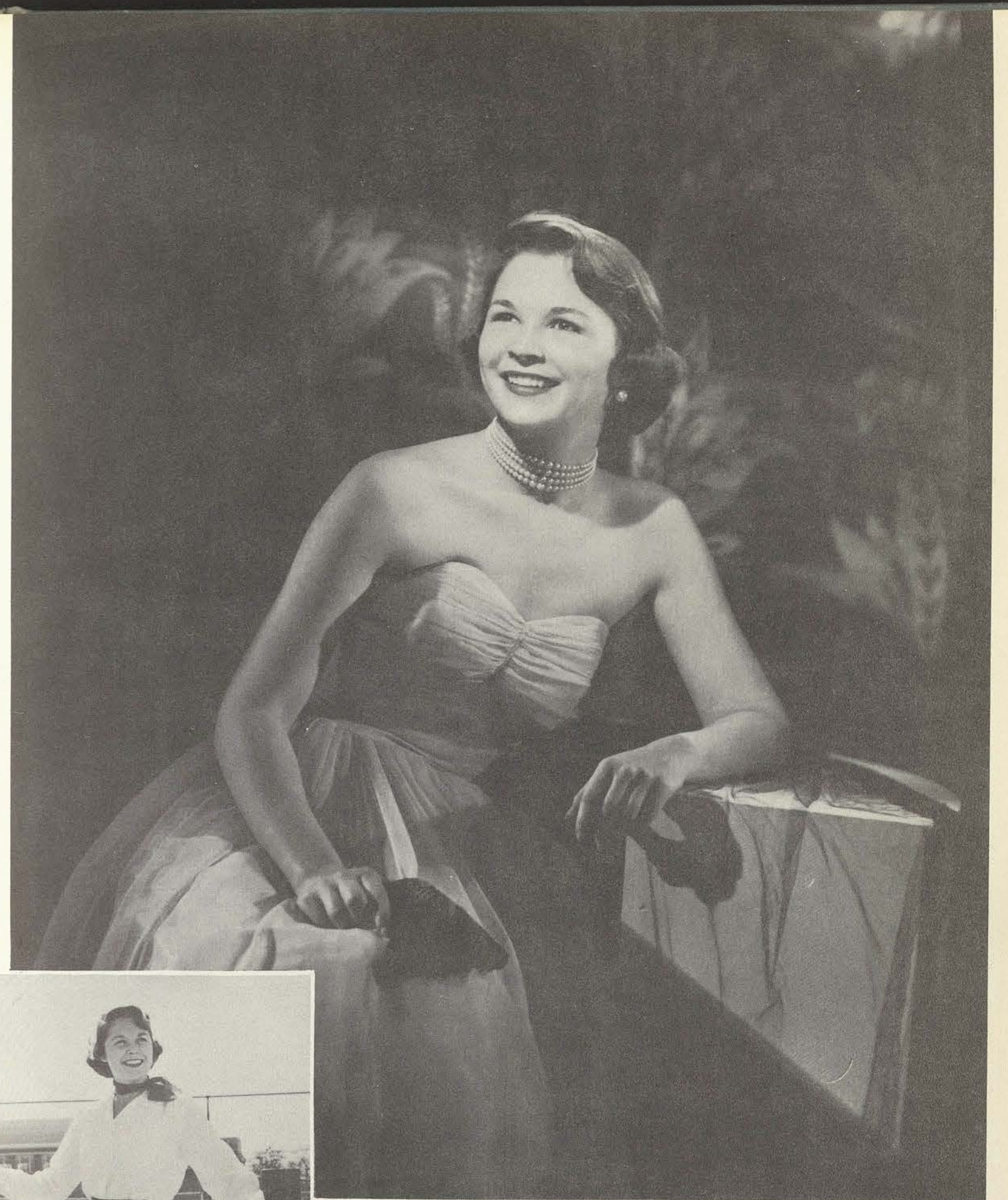

Sue Mims



JUNIOR BEAUTY



Sophomore Runners-Up

Nancy Goolidge



Betty Ann Zimmerman



Rose Marie Leissner



Mary Morton

SOPHOMORE BEAUTY





Freshman Runners-Up

Patricia Hepinstall



Peggy Peacock



Mollie Jo Wheeler



Wanda Harris

FRESHMAN BEAUTY



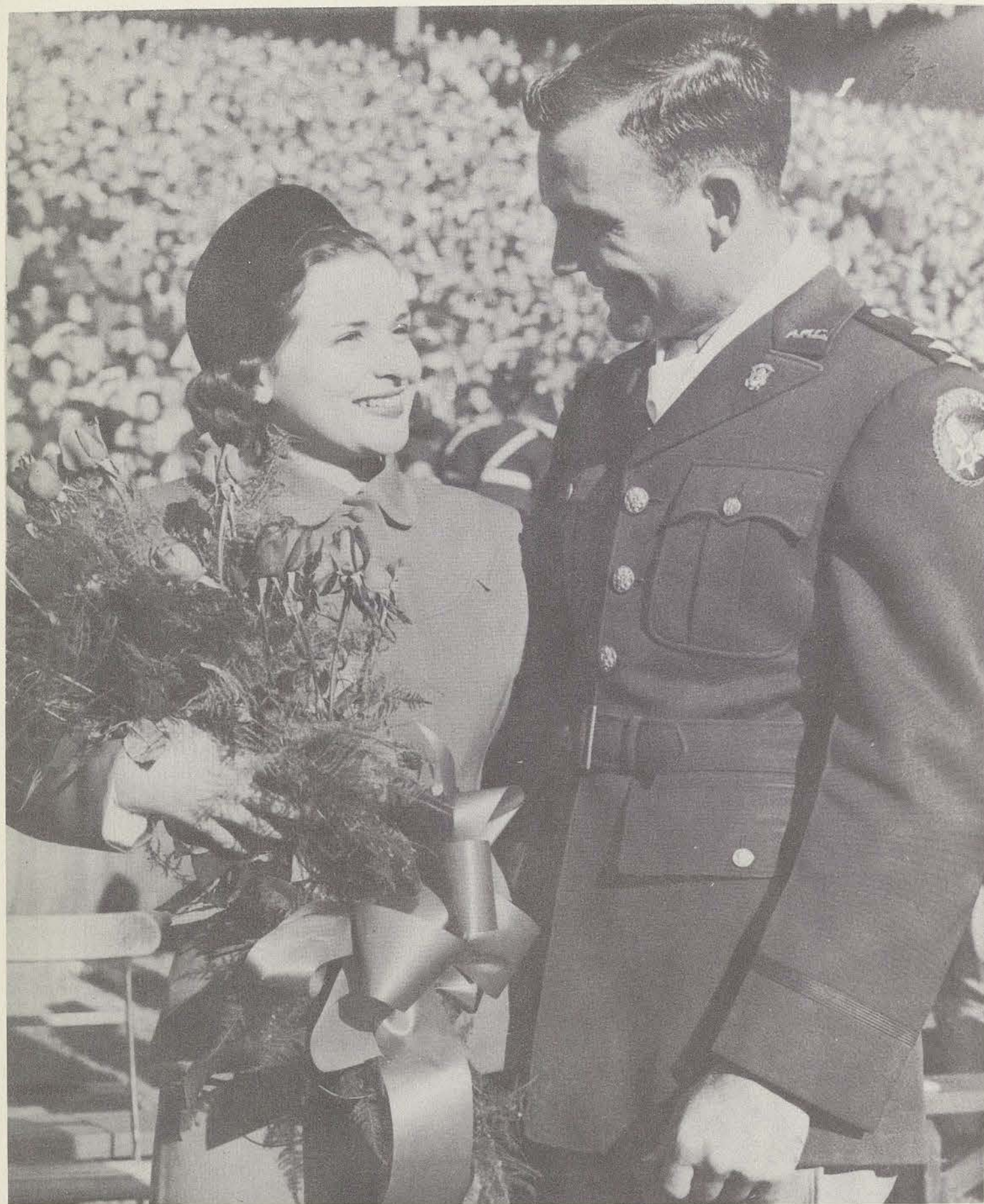

Aggie Sweetheart Dottie and her escort, Waymond Nutt. Dottie was presented during the half-time activities of the A&M-SMU game.



DOROTHY MANGUM, *Aggie Sweetheart*



Twelve Aggie judges arrived on the TSCW campus one week-end in October to select their college sweetheart and chose senior speech major, Dorothy Mangum from Cotulla. While here, the judges and nominees were entertained with a variety of parties including picnics, dancing in the recreation room of Stoddard, participating in the Corn Huskin' Bee, and late supper in Virginia Carroll Lodge.



CROWN PRINCESS CAROLYN *of the House of Cummins*

CROWN PRINCESS INA *of the House of Hubbard*

CROWN PRINCESS LEPHA JO *of the House of Oates*

CROWN PRINCESS PEGGY JEAN *of the House of Peacock*

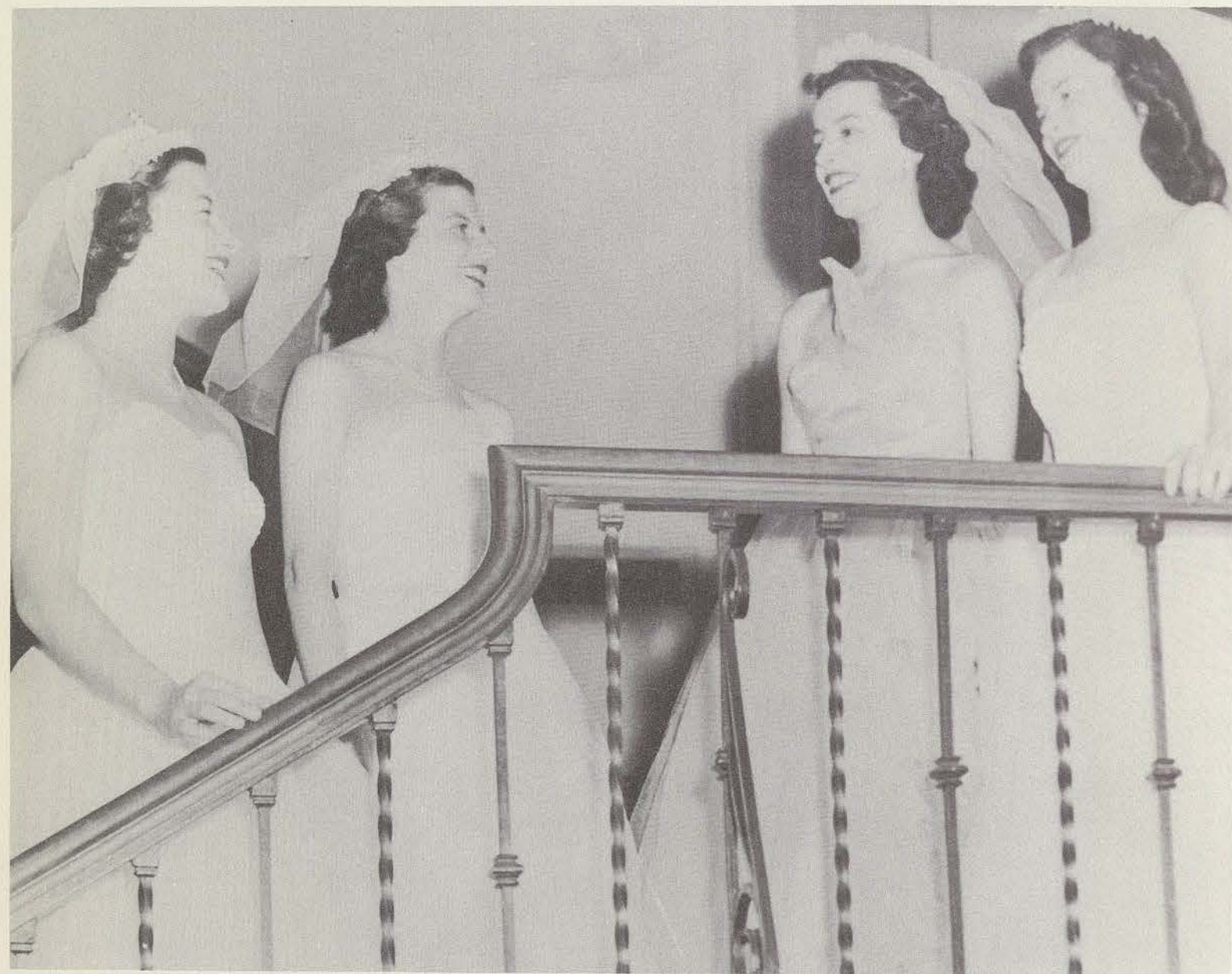

QUEEN HELEN, *of the House of Beys*
Sovereign Ruler of the Redbud Festival

REDBUD BALL



Pages Frances Rattan and Wanda Jean Kercheval lead the Grand March.



Queen Helen and King John.



The Queen's Dance . . . King John and Queen Helen.

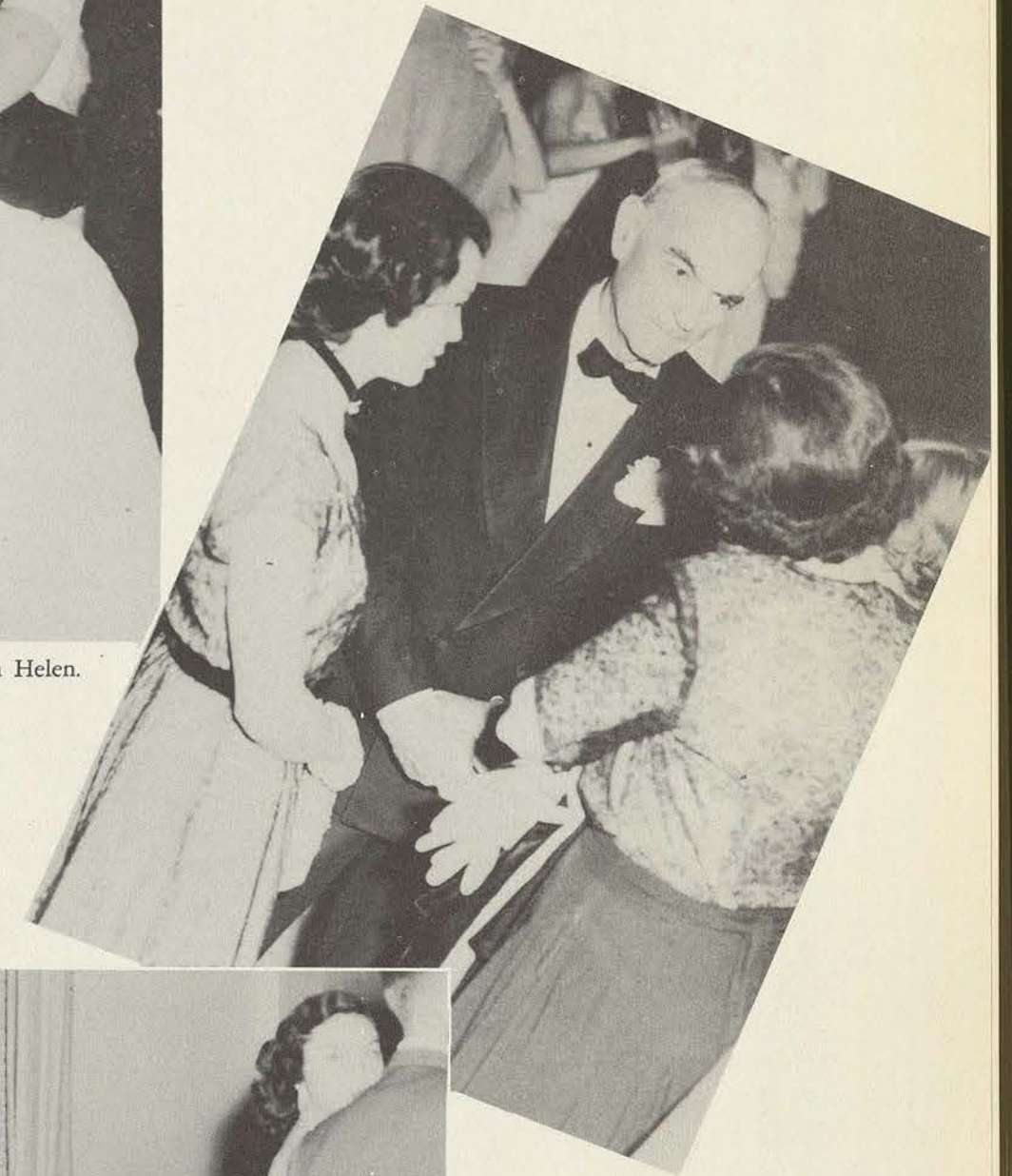

Students talk with President Emeritus L. H. Hubbard.



Dancers chat in the foyer during intermission.



JEAN PUTNAM, 1951 *Posture Queen*



Jeannine Holland
Maid of Cotton



Wanda Harris and Ray Kunze,
who reigned over the 1951 Cot-
ton Ball and Pageant.



Pictured above right are the Duchesses
and their escorts who made up the
royal court to the King and Queen of
the Cotton Ball and Pageant. Left to
right are, front row: Bill Gunter, Ina
Hubbard, Tommie Duffie, Beverly Be-
zoni, Charlotte Williams, George Mc-
Bee, Paula Mueller and Bob Hill. Back
row: Tony Bockholt, Joan Jopling,
Dale Fischgrabe, Patricia Hepinstall,
Dorothy George, Don Hegi, Marilyn
Fawcett and Bill Lewis.



Class nominees and judges.



WANDA HARRIS, *Cotton Ball Queen*

... And still another Aggie delegation visited our campus the last of March to choose a Queen and eight Duchesses to reign over the annual Cotton Ball and Pageant, which was held May 4 and 5. Saturday, the 32 nominees, nine judges and honor guests had dinner in Hubbard Hall, danced in Stoddard Recreation Room and had late supper in Virginia Carroll Lodge. Sunday, they attended the Little Chapel and then had breakfast at the Lodge. The Queen and Duchesses were announced later in the morning.

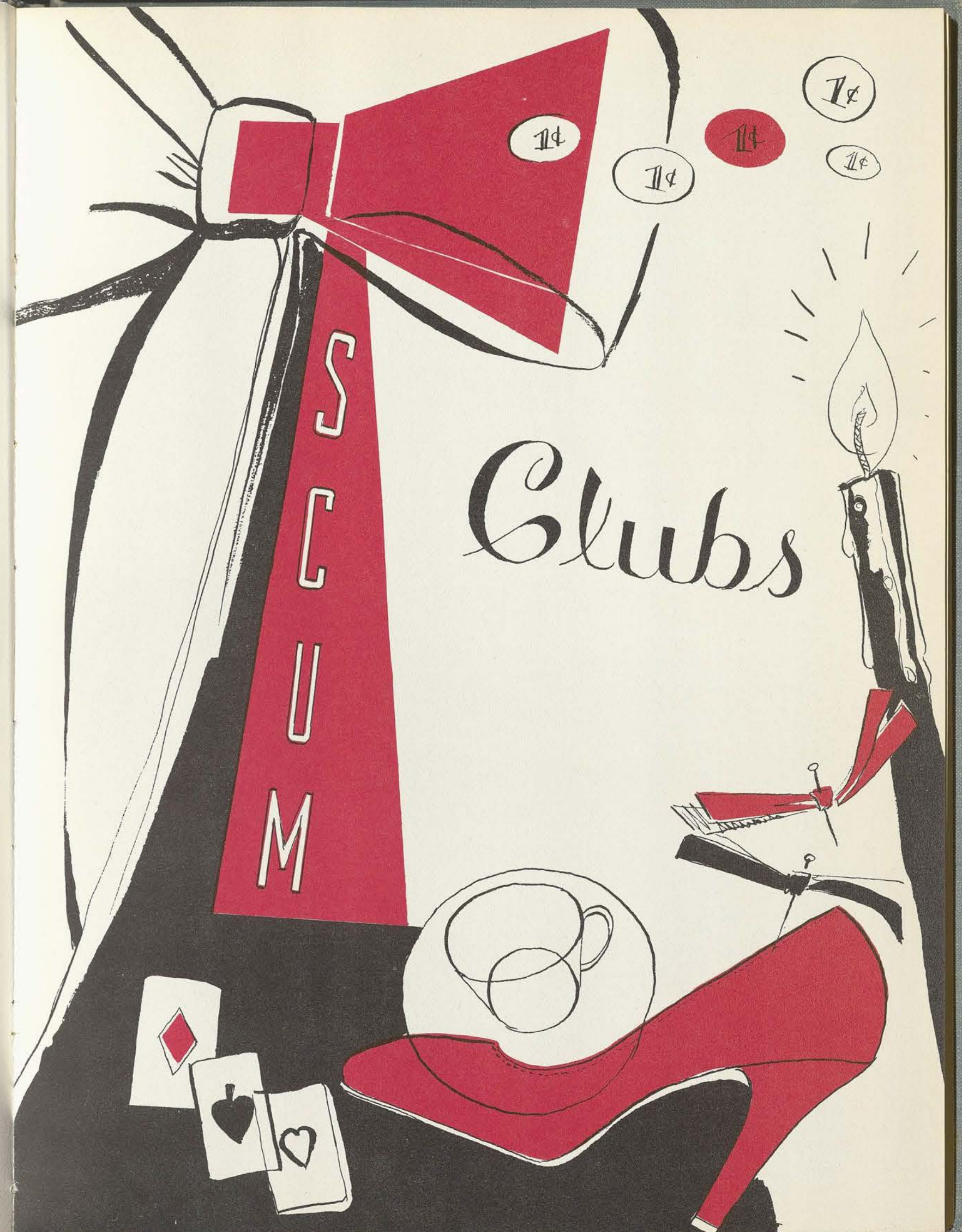



ALL COLLEGE

ROUND TABLE, left to right: Carrie Fenichis, president; Leta Beth Dawson, secretary; Marilyn Bodden, parliamentarian; Yvonne Keith, vice-president; Rose Mary Strain, treasurer.



STUDENT COUNCIL OF SOCIAL ACTIVITIES, left to right: Helen Beys, president; Cynthia Alexander, secretary-treasurer; Winona Grammer, vice-president.



STUDENT COUNCIL OF RELIGIOUS ACTIVITIES, left to right: Julianne Brownlow, president; Zita Lee Carlson, secretary; Jo Burkhart, vice-president; Velma Schlegel, treasurer; Barbara Gillihan, historian.



STUDENT FINANCE COUNCIL, left to right: Coralie Timmermann, secretary; Paula Houser, president.



INTERNATIONAL RELATIONS CLUB, left to right: Jean Bennett, vice-president; Silvia Kirsimagi, secretary; Patsy Kelly, president.



INTER-VARSITY CHRISTIAN FELLOWSHIP, left to right: Janis Peters, secretary-treasurer; Nonna Lee Turner, program chairman; Latryl Layton, president; Barbara Judd, vice-president.



ALPHA CHI, left to right: Helen Matusovich, treasurer; Imogene Bramhall, president; Carolyn Torbett, vice-president; Bettigene Slover, secretary.



ALPHA LAMBDA DELTA, left to right: Jerry James, president; Dorothy Joan Smith, vice-president; Ann Morgan, secretary.

CAMPUS LEAGUE OF WOMEN VOTERS, left to right: Mary Ann Benson, treasurer; Rose Mary Strain, president; Jane Quinby, vice-president; Jean Anne Lunz, secretary.



TESSIE PLAYERS, left to right: Fredda Scroggins, vice-president; Carolyn Cawley, president; Connie Cutlip, secretary-treasurer.



WOMEN'S RECREATION ASSOCIATION, seated, left to right: Betty Markham, first vice-president; Mary K. Thomas, treasurer; Carolyn Cummins, president; Margaret Ann Harris, first vice-president. Standing, left to right: Jo Ann Dorsey, publicity manager; Terry Kolasa, historian; Nan Wright, corresponding secretary; Ellen Brient, parliamentarian; Jackie Sanders, recording secretary; Bonnie Cotteral, sponsor.



BAPTIST STUDENT UNION. First row, left to right: Jo Ann Blasingim, Ruby Hardin, Nanalie Wright. Second row: Judy Walker, Bonnie Greenwood, Gloria Jay, Mae Nell Guillod, Virginia Wilson, Emma Jane Vidrine. Third row: Miss Rowena Strickland, faculty sponsor; Dorothy Hawes, Shirley McLemore, Jerry Horning, Jo Burkhardt, Peggy Langford, Rosa Lee Langford, Evismae Dorsey. Not pictured: Frances Owens, and Mary Jo Thomas.

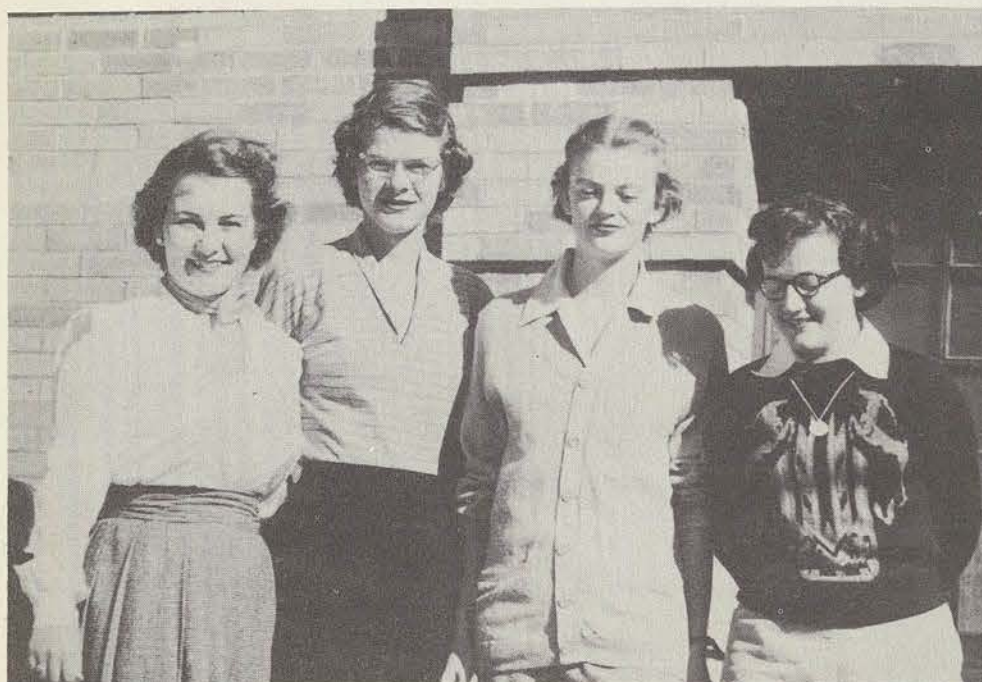

NEWMAN CLUB. Left to right: Wilma Weishun, president; Christine Winkler, vice-president; Jerry James, secretary; Virginia Lee Harris, treasurer.

WESLEY FOUNDATION COUNCIL. Left to right: Betty Sue Atkinson, Jean Waldean Goebel, Jean Hunter, Thelma Bragg, Carolyn McCastlain, Mary Ann Gilstrap. Seated: Erin Jackson, Jean Harper.



SPECIAL INTEREST CLUBS



DAUGHTERS OF THE AMERICAN REVOLUTION, left to right: Mrs. Lorena Moses, chaplain; Evelyn Carrington, regent; Constance Beach, secretary-treasurer; Hazel Rennoe, registrar.



DAUGHTERS OF TSCW EX-STUDENTS, left to right: Billie Haygood, vice-president; Carol Bryan, secretary; Betty Ann Hatcher, treasurer; Maridan Gross, president.



EX-SERVICE WOMEN'S CLUB, left to right: Daphnea Groves, secretary-treasurer; Garnet Hines, vice-president; Clemintine Neighbours, president.

LITERARY AND SOCIAL CLUBS

ADELPHIAN. Seated, left to right: Cynthia Alexander, social representative; Elizabeth Davis, treasurer; Carolyn Torbett, president; Marjorie Huskey, secretary; Margie Hill, reporter. Standing: Beth Hinson, rush captain; Betty Poinexter, vice-president; Edith Ann Scott, rush captain.



AGLAIAN. Left to right: Mary Jane Moncrief, treasurer; Frances Sage, vice-president; Joan Loerzel, rush captain; Vivian Dunlop, secretary; Johnnie Neal, president; B. J. Johnston, parliamentarian; Helen Beys, social representative; Mrs. Irvin Lynn, sponsor; Barbara Ward, rush captain; Irvin Lynn, sponsor.



ALICE FREEMAN PALMER. Left to right: Carolyn Jackson, treasurer; Billie Shewell, social representative; Joyce Walker, secretary; Janis Peters, vice-president; Virginia Lee Wilson, president; Dr. Ethelyn Davis, sponsor.

ATHENAEUM. Left to right: Barbara Ann Johnson, secretary; Jeanne Terrill, vice-president; Mary Ann Benson, president; Margaret Russell, treasurer.



BETSY ROSS. Left to right: Doris Churnside, social representative; Sara Rose Harris, president; Billie June Asbury, vice-president; Patricia Ann Hill, secretary; Margie Lee, treasurer.





CHAPARRAL. Left to right: Maurice Williams, president; Betty Junkin, social representative; LaVerne Schaezler, pledge captain; Carla Weber, vice-president; Carolyn Wyatt, treasurer; Carolyn Jung, secretary.



DELIAN. Left to right: Jeanne Hathaway, president; Gloria Goodnight, secretary-treasurer; Edith Nelson, historian; Frances Elaine McCrary, vice-president.

JAMES H. LOWRY. Standing, left to right: Nancy Armistead, treasurer; Tina Mattek, president; Emma Jane Vidrine, vice-president. Seated, Katherine Sunkel, social representative; Nelda June Bearden, secretary.

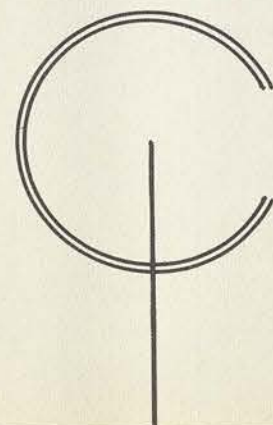

L'ALLEGRO. Standing, left to right: Peggy Coyle, vice-president; Anne Singleton, treasurer; Betty Teel, social representative; Wanda Woolbridge, secretary. Seated: Marilyn Fawcett, president.



MARY ELEANOR BRACKENRIDGE. Standing, left to right: Martha Whitehurst, historian; Docia Schultz, social representative. Seated: Lois Jean Clark, vice-president; Carrie Fenichis, president; Ann Meisenbach, treasurer; Jean Ann Lunz, secretary.



PHILOMATHIA. Left to right: Coralee Gray, vice-president; Wanda Jackson, president; C. Kendall Ware, sponsor; Marilyn Neil, treasurer. (Not pictured): Edith Katherine Schumacher, secretary.

REGIONAL CLUBS



ARKANSAS CLUB.
Carolyn Haile, president; Erin Jackson, secretary; Betty Sue Arkison, vice-president; Jane Davis, treasurer.



BRYAN - COLLEGE STATION CLUB. Joyce Patranella, president; Falba Jo Peters, vice-president; Lou Burgess, Secretary-treasurer.

COASTAL BEND CLUB.
Barbara Berenthien, president; Grace Borglund, vice-president. (Not pictured): Mildred Calvin, secretary-treasurer.



COSMOPOLITAN CLUB.
Phoebe Won, vice-president; Sylvia Kirsimagi, reporter; Mary Lou Spraggins, secretary; Josephine Marie McKay, president. (Not pictured): Dot Mas-sart, treasurer.



DALLAS CLUB. Marval Crall, treasurer; Betty Lee Winsett, secretary; Patsy Dill, vice-president; Barbara Ruth Luther, president.



EAST TEXAS CLUB. Marjorie Huskey, vice-president; Carolyn Byrd, secretary; Mary Louise Gray, treasurer; Margie Hill, president.



FORT WORTH CLUB. Sally Walker, president; Judy Whitson, vice-president; Sara Elizabeth Nelson, secretary-treasurer.



EL PASO CLUB. Bertha Candelaria, secretary-treasurer; Cortez Morehead, president.

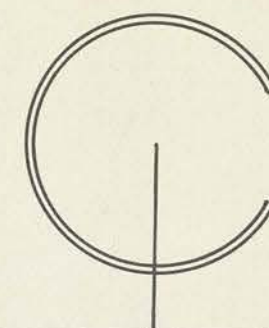

GALVESTON CLUB. Frances Nelson, president; Patricia Ryan, vice-president; Katherine Laros, secretary-treasurer.



HEART O' TEXAS CLUB. Betty Sue Wagley, secretary; Mary Ellen Lindsey, president; Betty Lou Batts, vice-president; Jane Hadley, treasurer.

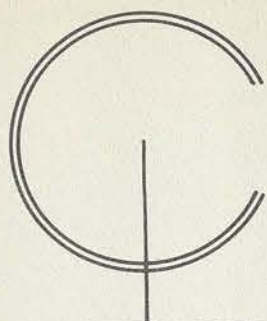

HOUSTON CLUB. Barbara Rouse, president; Johanna Gibbs, treasurer; Anne Singleton, secretary; Vivian Dunlop, vice-president.

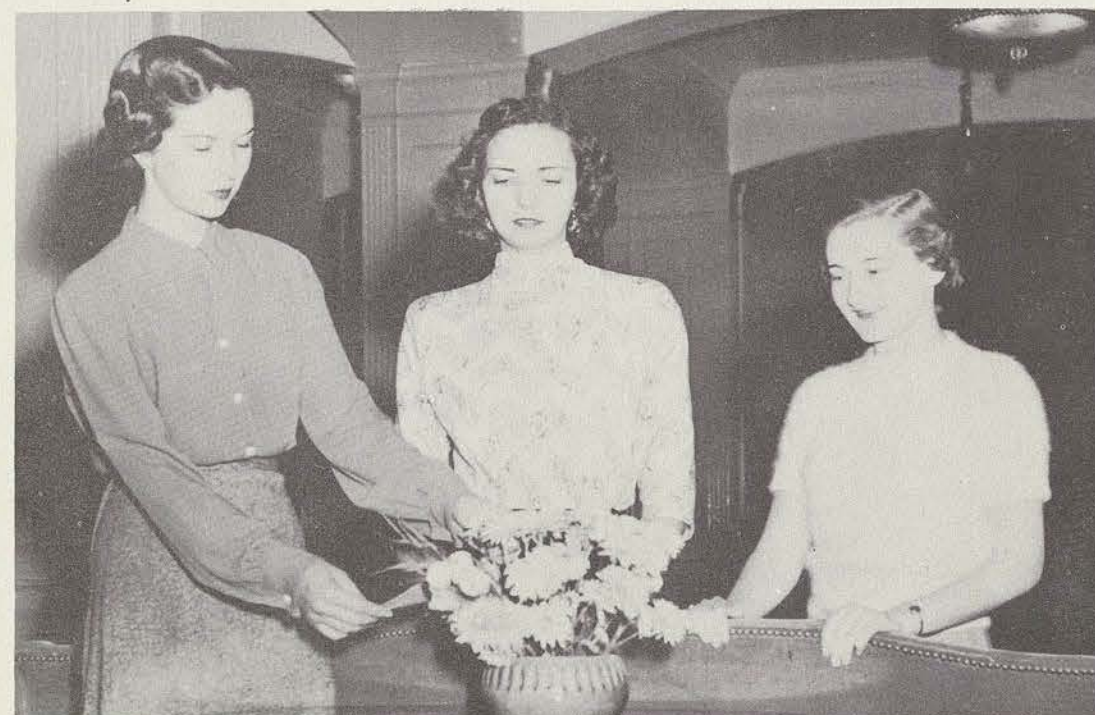

PANHANDLE CLUB. Neeta Ball, president; Mecca Grant, secretary-treasurer; Patricia Hardwick, vice-president.



RIO GRANDE VALLEY CLUB. Joan Hunter, treasurer; Isabel Gonzalez, president. (Not pictured): Doreen Yoder, secretary.

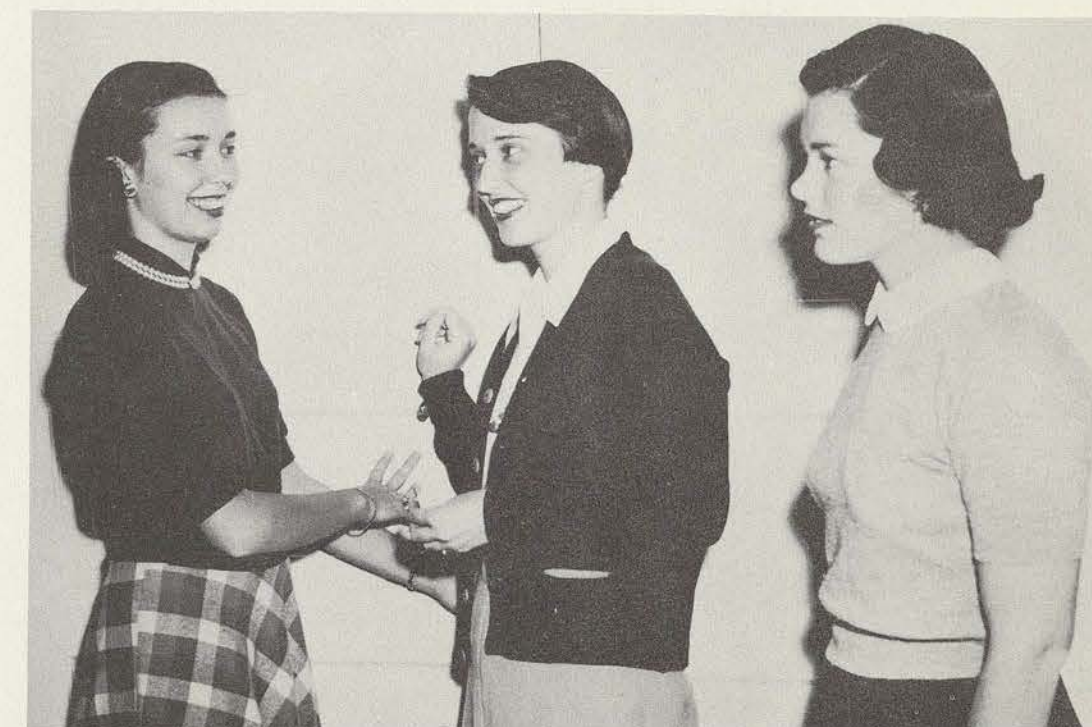

SAN ANTONIO CLUB. Rose Marie Leissner, vice-president; Agnes Barr, president; Mary Beth Williams, secretary-treasurer.

SOUTHEAST TEXAS CLUB. Fredda Scroggins, secretary; Flo Ellen Rosier, vice-president; Germaine Piazza, president.



VILLAGERS CLUB. Virgie Morgan, vice-president; Mary Callan, president.



WICHITA COUNTY CLUB. Bernice Barker, treasurer; Leta Beth Dawson, president; Minerva Collins, vice-president; Patsy Mullins, secretary.

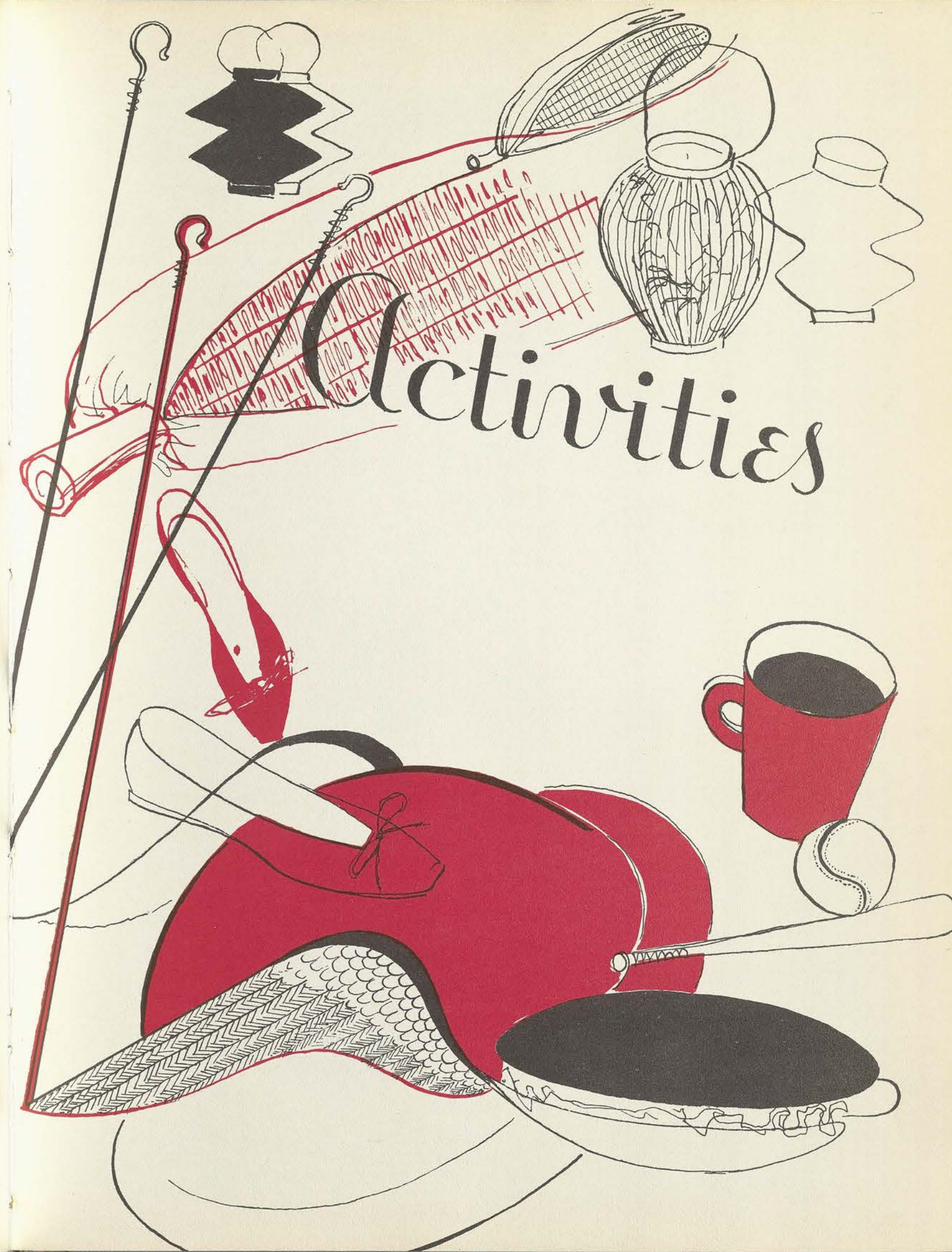



ELEANOR STEBER

Concert-goers found that the brilliant soprano voice of Miss Steber, star of concert, opera, radio and television, was matched by her charming stage personality. Miss Steber spiced her program with several modern numbers.



CLAIRE COCI

Perhaps America's best-known woman organist, Miss Coci has been acclaimed both here and in Europe for her organ mastery.

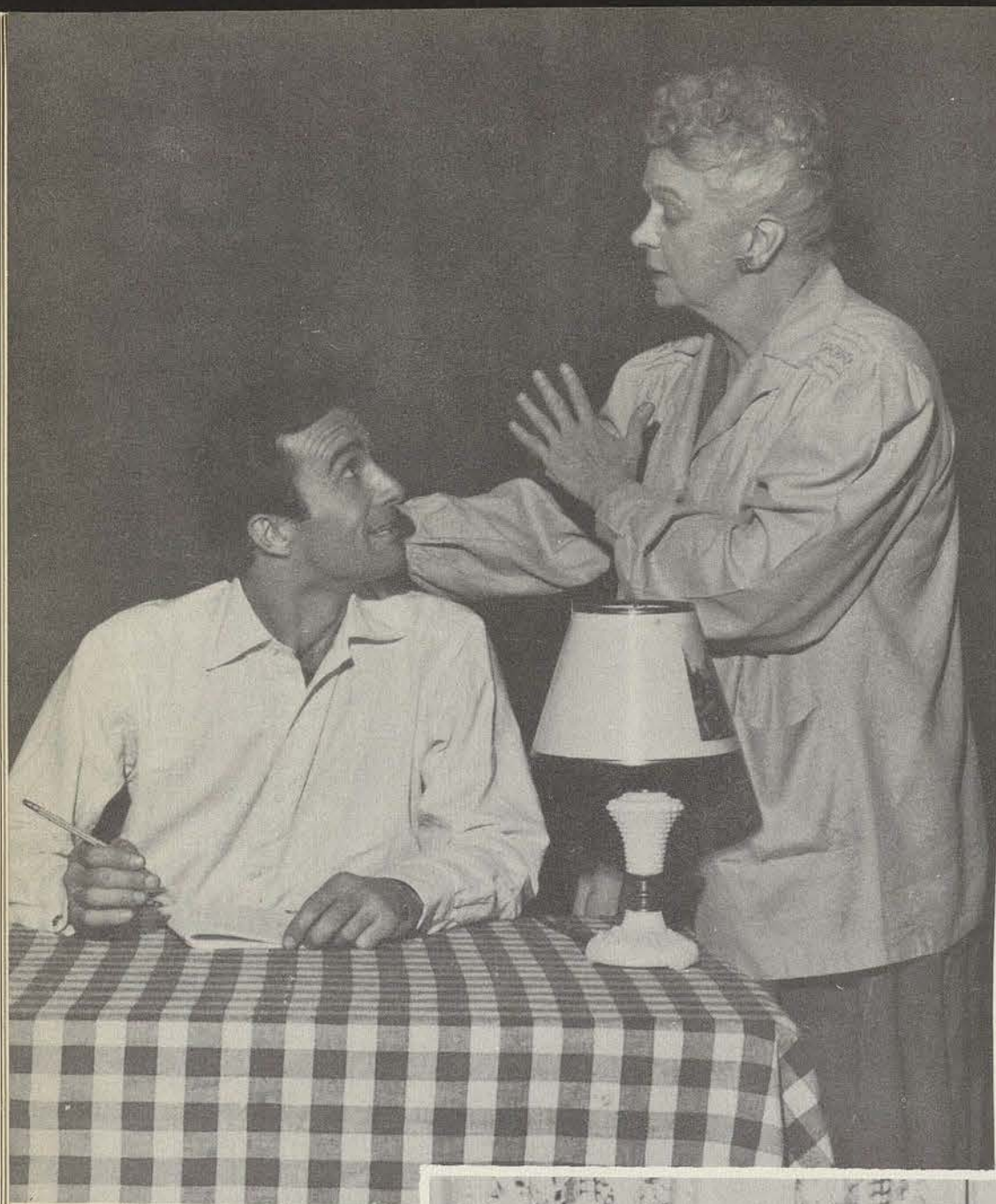

BARTER THEATRE

This noted American theatrical company took the TSCW audience through a memorable evening of first-class drama, "The Glass Menagerie," by Tennessee Williams. "Menagerie" gave the inside story of the life of a neurotic family living in a tiny New York flat. Barter Theatre is sponsored by the American National Theatre and Academy.

CHARLES LAUGHTON

An evening of dramatic reading came with Mr. Laughton's December appearance. The affable British actor, a prominent figure on the screen and stage, gave a one-man show featuring reading selections from Shakespeare to the Bible.



JACQUES ABRAM

A native Texan pianist, Abram has been described as an artist whose performances "tighten the throat and dim the eyes." The young pianist included selections from Chopin and Debussy on his program.



CATHERINE DRINKER BOWEN

One of the greatest living women biographers, Mrs. Bowen lectured on "History and Biography" at a February Concert and Drama Series. Mrs. Bowen's literary successes include "Yankee from Olympus" and "John Adams and the American Revolution."



ANNA MARIA SPANISH BALLET

Clicking castanets and flowing skirts offered a realistic picture of the colorful art of dance in Spain, as performed by Anna Maria and her Spanish ballet. One of the favorite programs on the Concert and Drama Series calendar this year, the ballet included nearly every type of familiar Spanish dance.



TED SHAWN

America's top choreographer-teacher captivated his audience with his variety of technique and movement. Fabulous Ted Shawn presented a dance recital that included many of the patterns he has introduced to American modern dance.

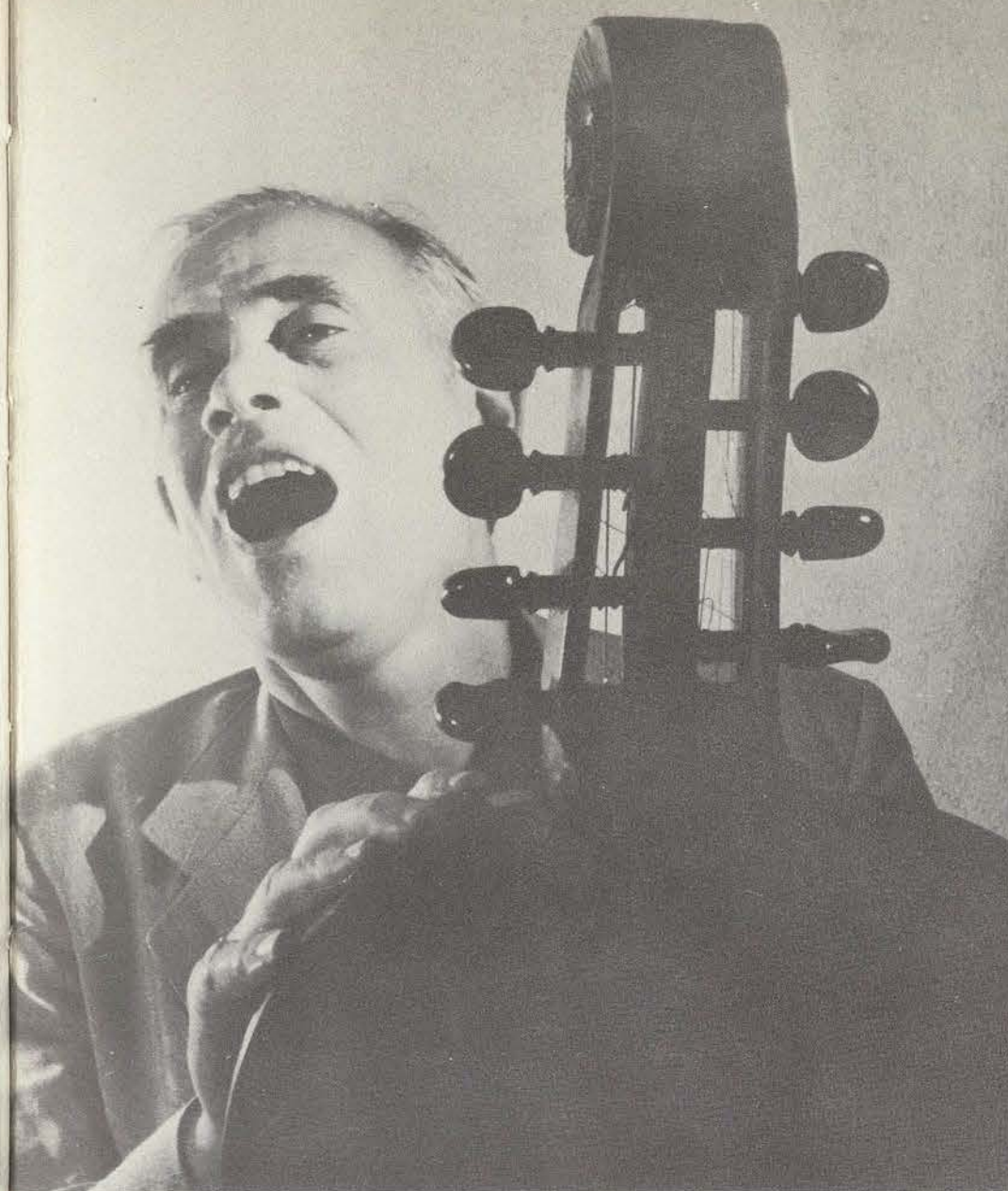

JOHN JACOB NILES

Mr. Niles' April concert gave proof to his TSCW audience that he was "dean of American balladers." Mr. Niles presented a program of original compositions and folk-song adaptations.

Making its second appearance on the TSCW campus, Texas' own San Antonio Symphony Orchestra, conducted by Franco Auteri, featured music by American and European composers. The symphony has been called one of the greatest musical organizations in the Southwest.

San Antonio Symphony Orchestra



"Forever more we'll be just pals, dear old pals"
...sing these Tessie warblers.



Having a carnival? Yes, that's just where
we're going, thank you.



No mother-daughter routine, this. It's
Edra Zoe Austin and Bettigene Slover
ready for another of their renowned vocal
duets.



Her merits were
doubtful, but Ma-
dame Jam-Jam, alias
Germaine Piazza,
built up plenty of
hopes.



The sign said "pin on the hat"
...but most entrants came
nearer the nose.

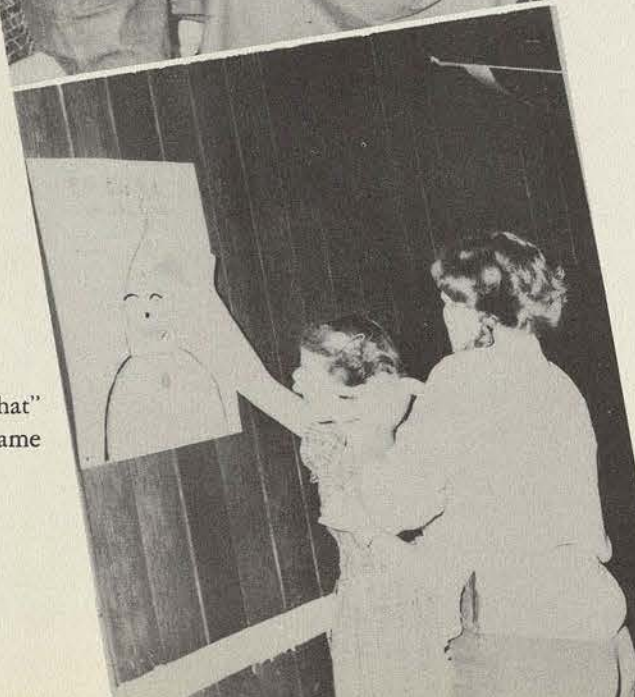

September 22

WRA CARNIVAL

ALL - COLLEGE PICNIC

October 11

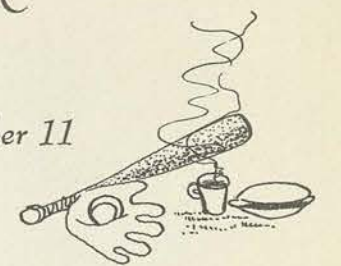

Just because she's in college doesn't
mean that Tess stops loving pic-
nics. Blue-jeaned girls flock to the
autumn picnic in Lowry Woods,
one of two all-college outings dur-
ing the year. Hot dogs piled with
mustard, steaming coffee and apple
pie usually precede a few innings of
softball or some old-fashioned group
singing.

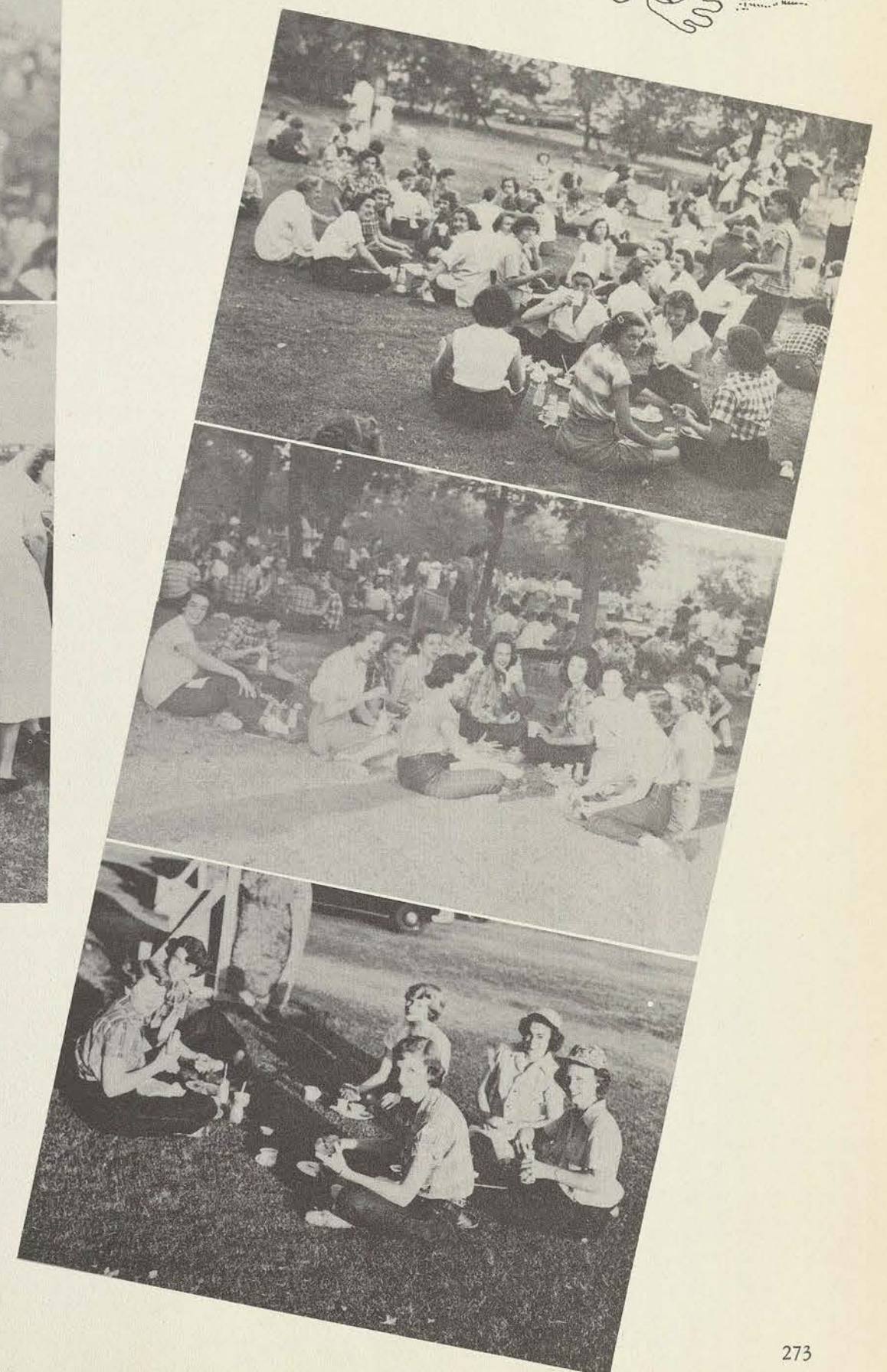



OU BAND

October 13

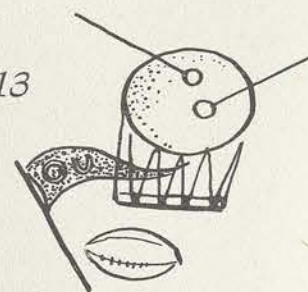

At the OU banquet, seniors gave an assortment of entertainment such as the singing of Ramblers and a pantomime showing reactions at a football game. After the banquet, a dance was given in honor of the band in the recreation room in the Union Building.

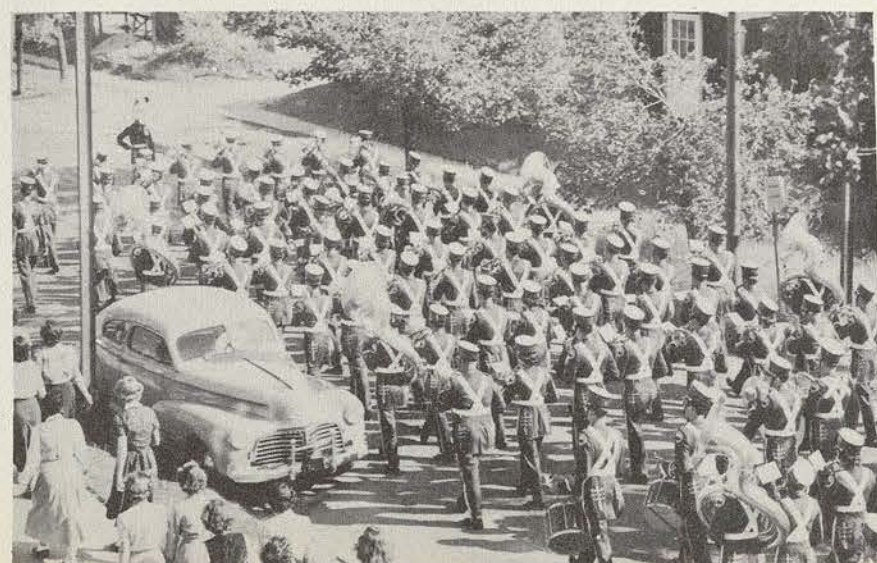

Each year, before leaving the TSCW campus, the OU band marches through the streets serenading the Tessies. An admiring group follows as they march down Bell Avenue.

RELIGIOUS EMPHASIS WEEK

October 24, 25, 26



REV. LOUIS H. EVANS
Pastor, Hollywood Presbyterian Church



PLEDGE WEEK



October 25-30



Pledges stopped being Tessies during Pledge Week and became instead humble, bowing slaves. Besides re-learning to scissor paper dolls, most of them could write books on how the ground looked, smelled, and even tasted.



Many polished shoes...a butterfly, yet...and then there were rabbits.

CORN HUSKIN' BEE



Judges ponder.

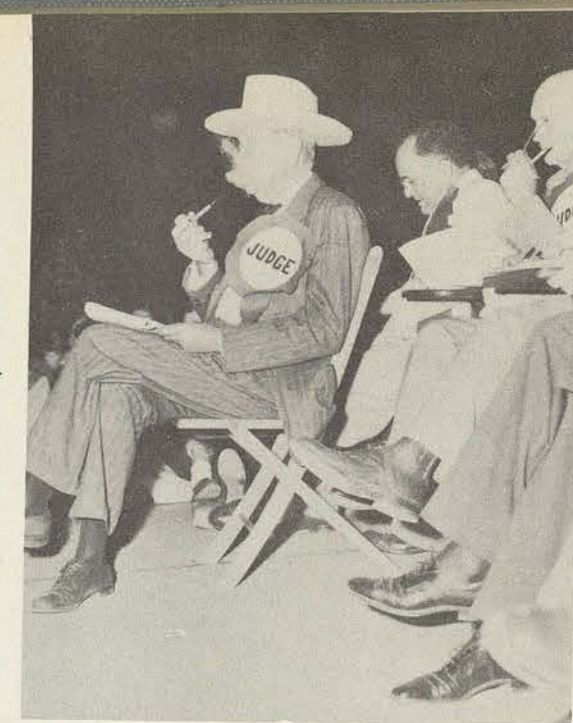

That's Clara Jones, rigged up to win the husband-calling contest.

October 27

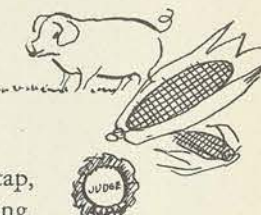

Corn-huskin' time finds cold lemonade on tap, hill-billy singing, old-fashioned square dancing, and plenty of unshucked corn.





Mary Lamb and namesake—Mary said, "A little lamb . . . for mascot of the school" . . . When girls said "yes" to Mary's plan . . . Tessandra came to rule!



Here's lookin' at ya . . . Tessandra poses for the camera.



Tessandra's formal introduction to TSCW came when the four class presidents presented her to the Stunt Night audience.

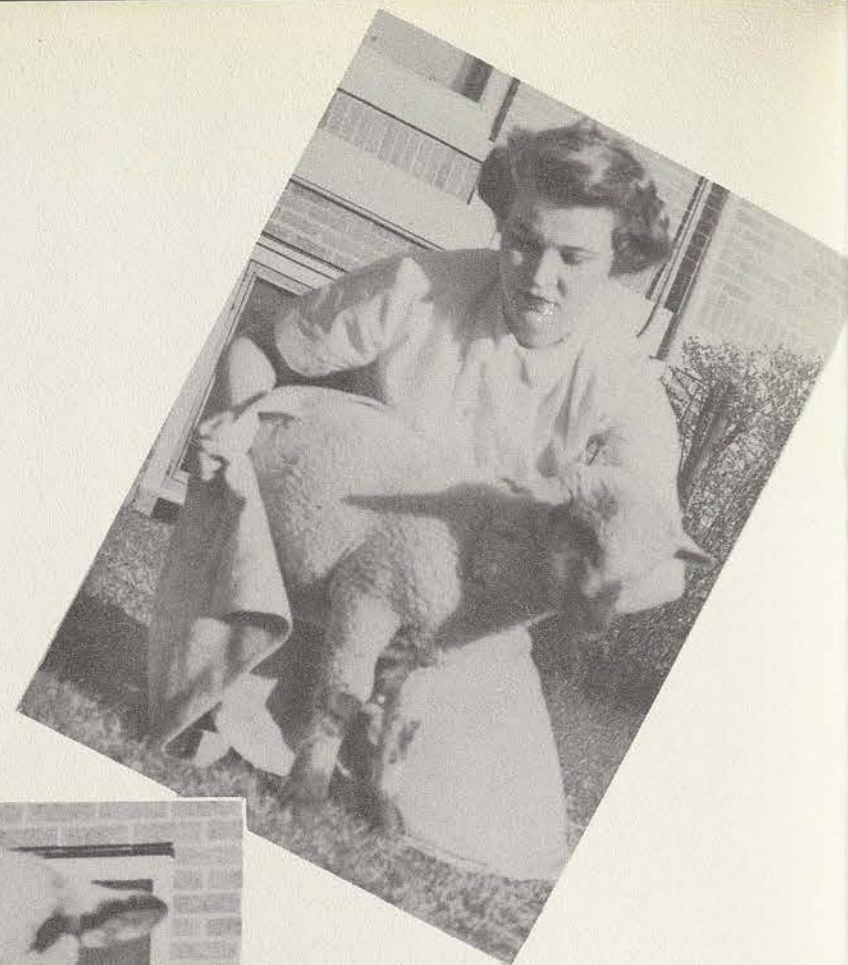

B. Ann takes time out from *Lass-O* duties to give Tessandra a bath. As editor of *The Daily Lass-O*, which sponsored the mascot contest, B. Ann is one of Tessandra's baby-sitters.



Two more "keepers," Margaret and Fanchelle, proudly show off the mascot.

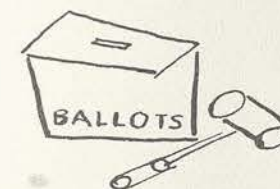

October 31-November 2



While comparing CIA and TSCW, Abigail and Agatha, the angels and ex-CIA girls, find out that many startling changes have been made in the college government since their day and time.

CGA WEEK

The Honorable Will Wilson, who spoke to the student body during College Government Week.

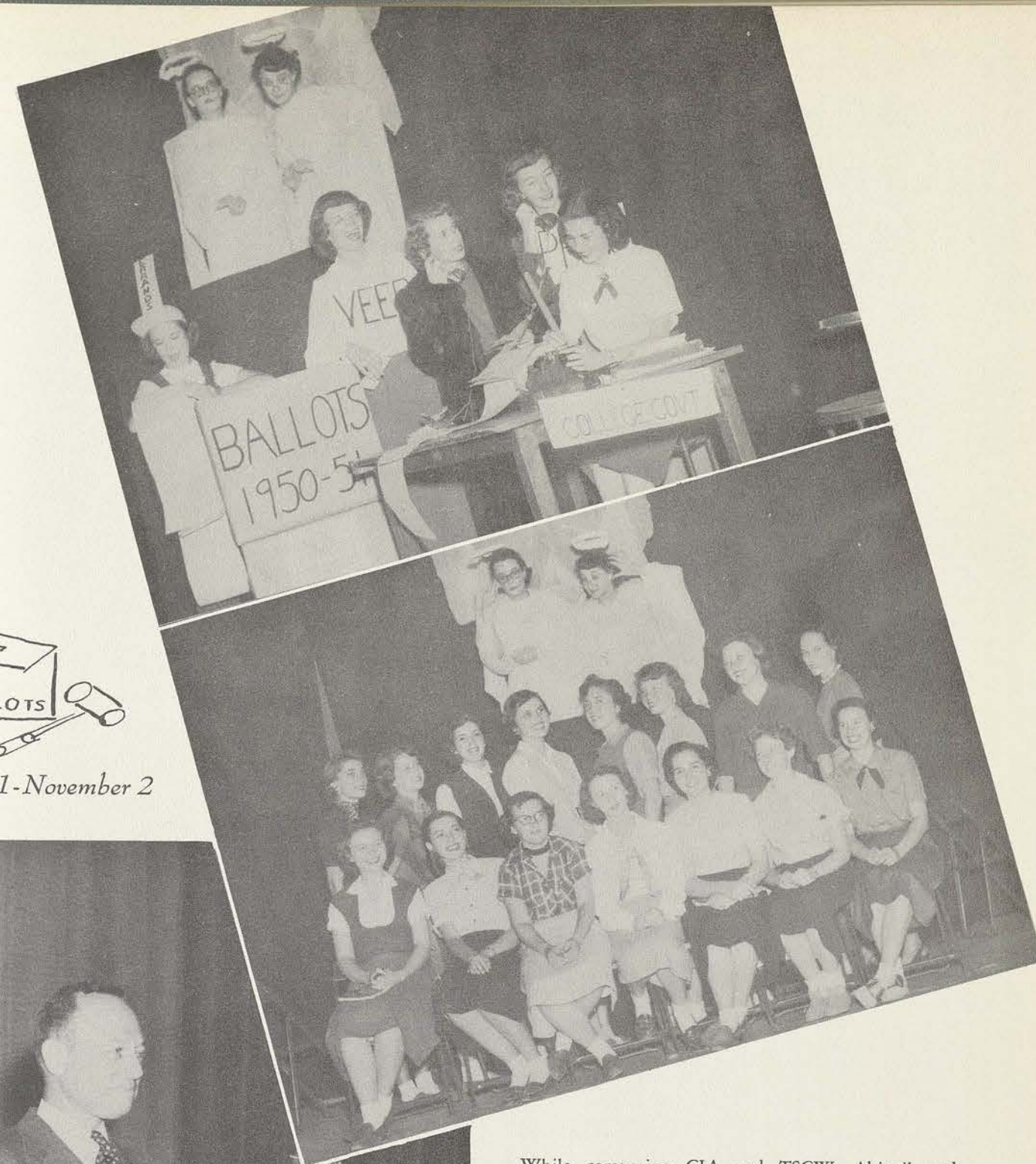

CORPS TRIP

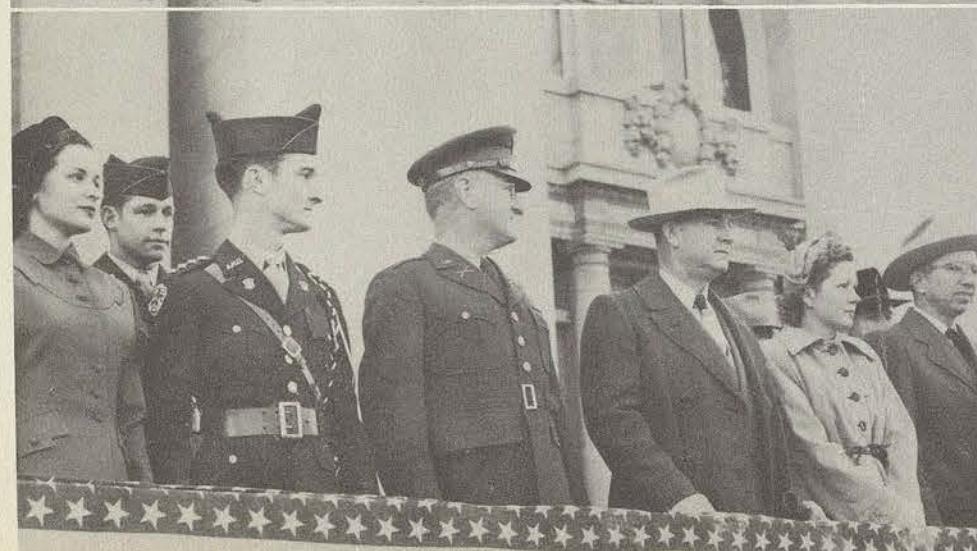

Corps Trip mums for Dottie.

High-stepping Aggies parade in Dallas Saturday morning. . . Eyes right—for a salute to the reviewing stand. . . And in the reviewing stand are the presidents of A&M and TSCW and the Aggies' own sweetheart, Dorothy Mangum.



Nothing like healthy Aggie "gig'ems" to spur the maroon and white on to victory.



Just a first down, but the Aggie stands go wild.

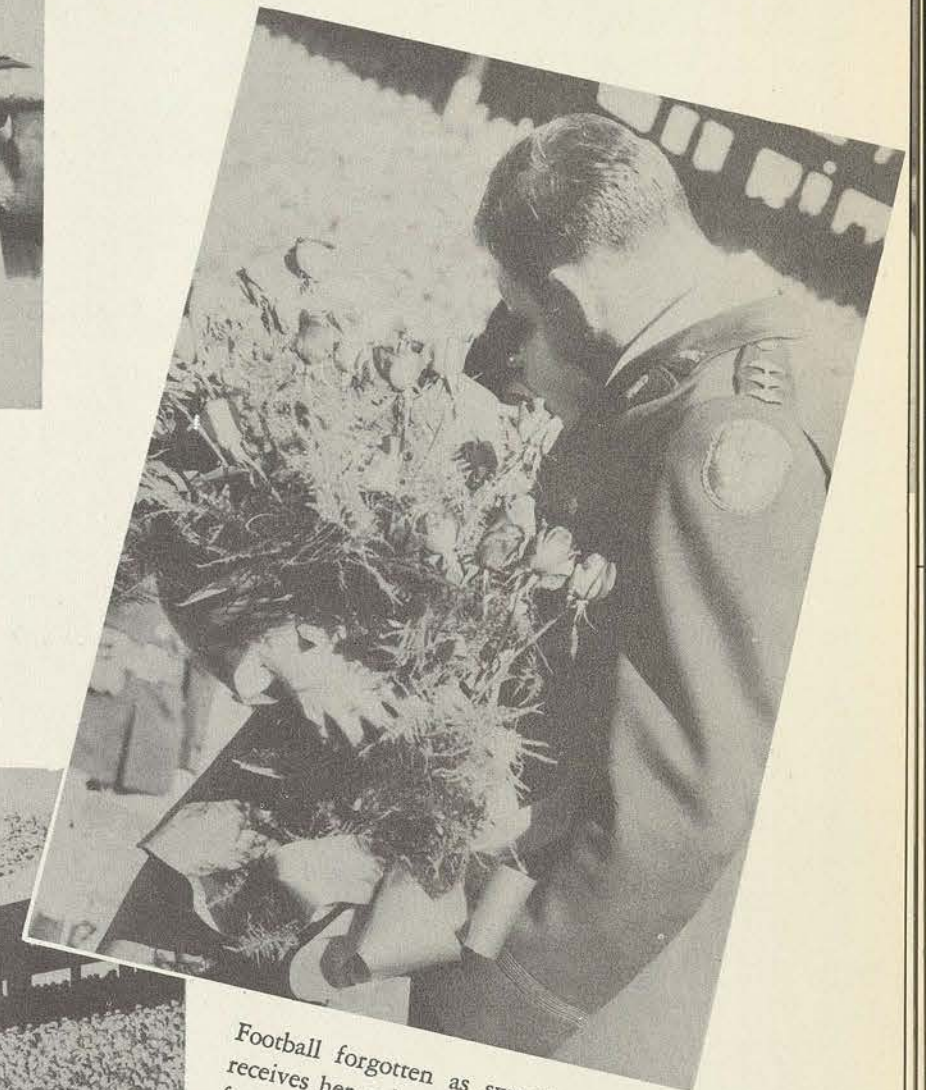

Football forgotten as sweetheart Dottie receives her red roses and traditional kiss from Waymond Nutt.

November 11

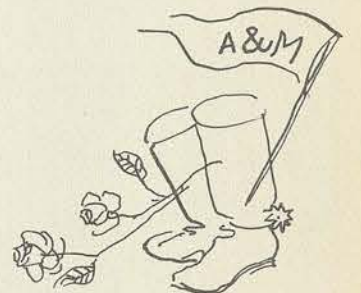



SENIOR PARTY

November 20



Black faces were prominent at the Senior frolic this year. Everything from "Beale Street Papa" to "Ole Man River" was sung at the party. Other entertainment included tap dancing.

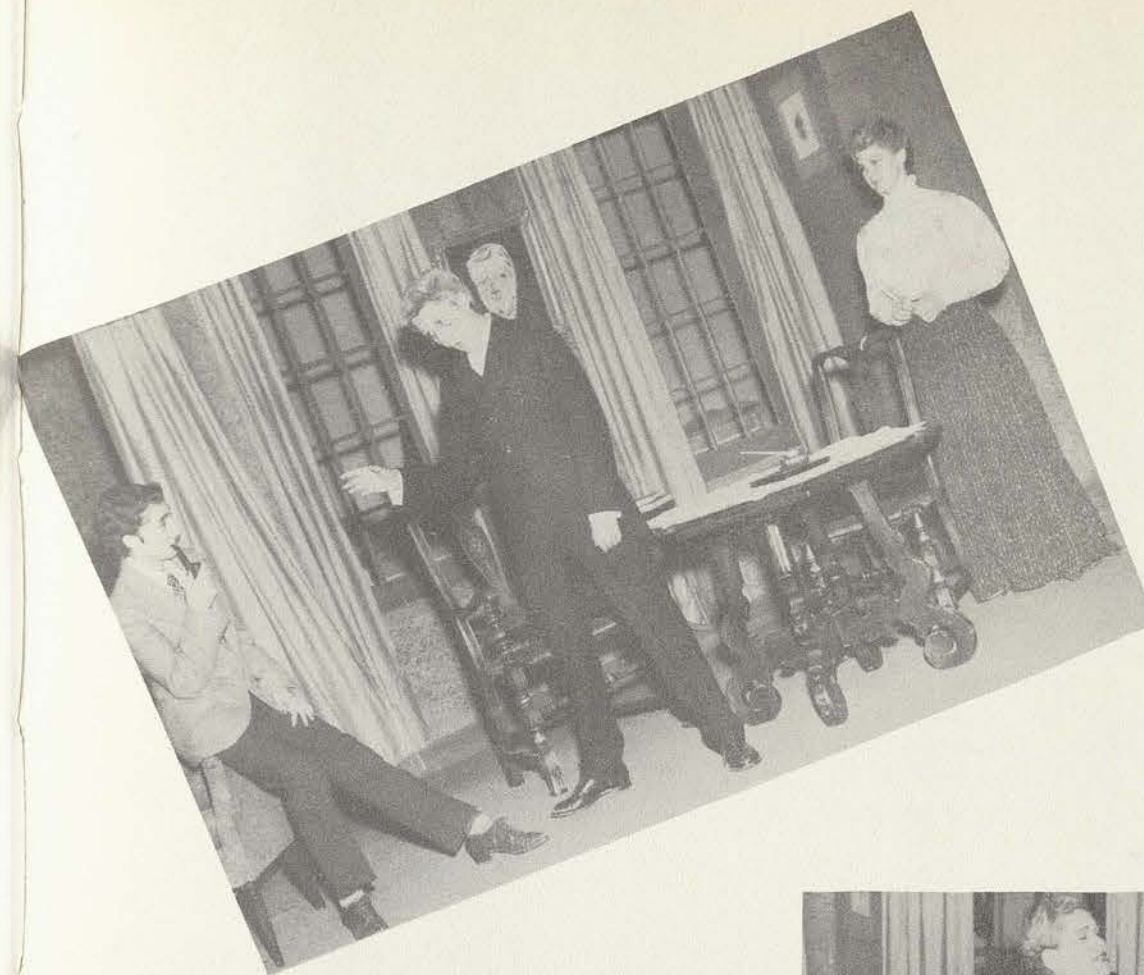

"GHOSTS"



A story, written by Henry Gibson, of young tragedy, brought the Alving family much distress and turmoil.

THE STORY OF THE CHRIST CHILD



Pictured at left are *Mary*, played by Carolyn Cawley, and *Miriam*, *Mary's* hand-maiden, played by Betty Knowles, as the sky angel appears before them.

Climaxing Christmas week, the annual Nativity Pageant was presented through the combined efforts of the music and speech departments. The drama, written by President Emeritus L. H. Hubbard, is a reverent presentation of the simplicity and beauty of religious experiences.

Given every year, it is written in nine scenes, beginning with the prophecy of the birth of Jesus and ending with the wise men bringing gifts to the Christ child. The lead roles this year were played by Carolyn Cawley as *Mary* and Cortez Morthead as *Joseph*.



This scene takes place in a street in Nazareth. The people are being told that they must return to Bethlehem to be taxed.

Joseph asks the Innkeeper, portrayed by Carol Lee Jones, for lodging for the night.



The *Sky Angel*, played by Connie King, tells the three shepherds, Donna Martin, Margaret Owings, and Paula Muller, of the birth of Jesus.



Above is the scene in which *King Herod*, portrayed by Fredda Scroggins, hears the prophecy of the coming of Christ.

The pageant was inspired by Mexican Yuletide festivals that Dr. Hubbard saw in Juarez during his boyhood. The titles of Renaissance biblical paintings are used in the nine scenes of the pageant.

The last performance was a special showing for the student body. At the auditorium there was singing of Christmas carols and a moment of prayer, then students entered in a body to see one of the most beloved programs of TSCW.

"... and they came with haste and found Mary and Joseph, and the babe lying in the manger."

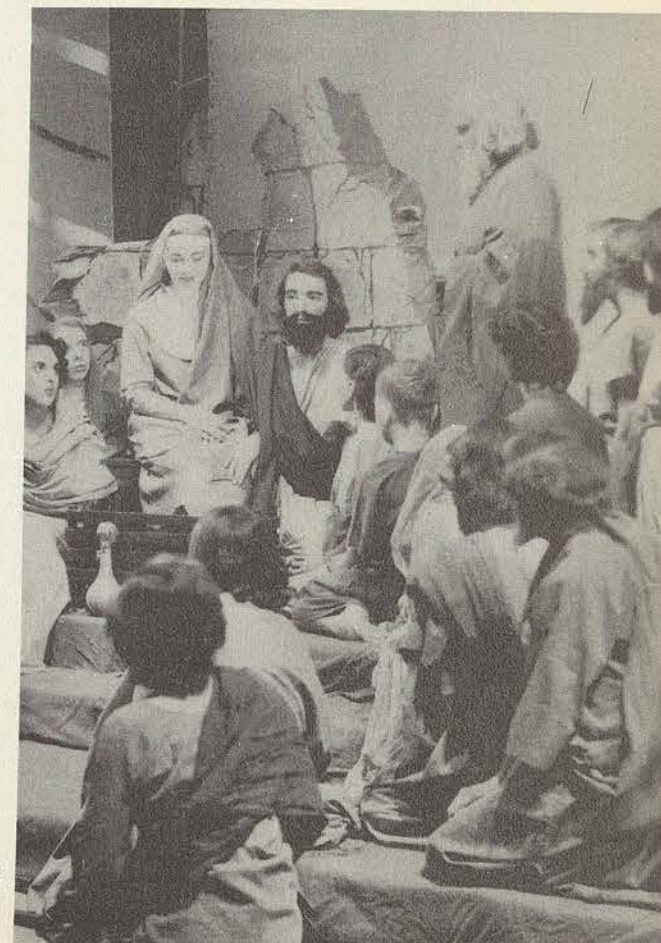

December 7, 8, 9



TEXAS HIGH SCHOOL PRESS ASSOCIATION

High school students register in the Journalism Building for THSPA convention.



Robert Chambers talks to ex-Tessie, Mickie Newbill, and some of her students who are attending the convention.



An open house was given in honor of the visiting students by Theta Sigma Phi, honorary journalism fraternity.

"THIS IS IT"

January 9, 10, 11



Tessie Players went slapstick melodrama for their first all-college production, "This Is It." A Gay Nineties air, complete with curling mustaches, beauty spots and plaid knickers highlighted the two heroine-villan plays, "Curse You, Jack Dalton" and "Fireman, Save My Child." Sandwiched between the plays was a variety show that featured every sort of song and dance talent on the campus. The production was staged jointly by members of the faculty and student body.

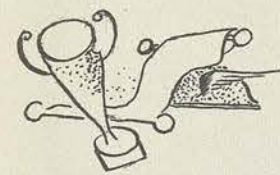

CLASS STUNTS

February 23-24



Grins were the order of the day for sophomores after Mr. Emerson made his traditional, unhurried cup presentation. Here, the four co-authors of the sophomore production, left to right, Jody Tomberlin, Marie Jackson, Judy Whitson and Mary Julian each grab a piece of that treasured cup. Pat Hart, sophomore class president, still in her stunt costume, displays a winning smile, too.



"Ye Gods" . . . the sophomores came through in Olympic style to capture the coveted silver cup for Stunts, Production '51. The winning class stunt, "Ye Gods!", was the story of gods and goddesses on Mt. Olympus taking time out for a holiday on earth. It gave the sophomores their first stunt cup since 1948.

The scene at top pictures the gods and goddesses climbing the stairway back to Mt. Olympus after their earthly fling. Mortals cavort in the two pictures on the left. Top, four "tipsy" sailors show Neptune their antics, and at bottom, the Dead End Kids make eyes at Venus.



"Alad 'N His Lamp" was the freshman stunt this year. It told the story of Alad, who found a magic lamp and was granted three wishes by the genie who lived there. In this scene, Alad finds that freedom is the best wish of the three.



We spy two scenes from the junior stunt, "Wee Spy," the story of three small travelers, Winken, Blinken and Nod, who dreamed that they sailed around the world in a wooden shoe. The bottom picture is taken from a scene that depicts life in gay Paris, complete with a cabaret singer, a wandering violinist and a sidewalk artist. Carolyn Cawley and Connie Cutlip were co-authors of the junior stunt.

Senior class, defending cup-holders, presented "Hare's To Ya!" for their final stunt. It was a satire on the "habits of rabbits" during a typical national emergency. Harry Trubunny surveys the citizens of Briarborough in the top scene, and at bottom, five booted cow-bunnies wonder "How're ya gonna straighten our bow legs, even to be in the bunn-ery?" Senior stunt was written by Boots Cooper, Joan Daniel, Joy French, Maridan Gross, Jeanne Hathaway, Betty Markham, Franchelle Moore, Marilyn Neil, Carole Perkins, Jane Quinby, Frances Sage, and Margaret Stewart.



"What is this I see before me," sings Alad as he lifts the top of the long-closed golden lamp. The freshman stunt was written by Ann Hollis, Dorothy Garner and Barbara Harwell.

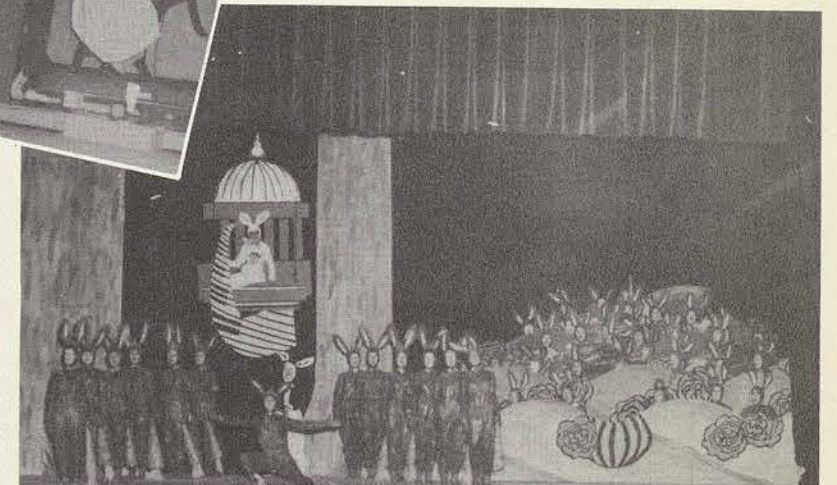



TESSIE'S WEEKEND

Like all good Tessies, Senior Jo Ann Hatchett believes in the old adage "All work and no play makes Tess a dull girl." Jo Ann thinks that a week-end with fiancé Jimmy Willows, senior at North Texas, is a fine way to end a five-day siege with the books. Jo Ann and Jimmy have been going together since they were freshmen.



Friday night finds Jo Ann and Jimmy topping off a good movie with malts and 'burgers at the drive-in.



Jo Ann, in her frothy new formal, is ready for the senior dance.

Let's sit this one out . . . for a bit of small talk.



Post script: And they had a wonderful time.



Dinner in Hubbard Hall follows Sunday church for Jo Ann and Jimmy.



Then it's over to Stoddard to plan for the future . . . with help from a few homemaking magazines.



"And someday we'll" . . . the Little Chapel helps make those dreams come true.



"You're pretty as any picture," Jimmy tells Jo Ann as they stop in the Botanical Gardens.



'ROUND THE DORM

That big smile on Wheetsie Akers' face couldn't mean anything but a long distance call from West Point.

Is this picture posed? Or do you really have time to take a leisurely bubble bath?

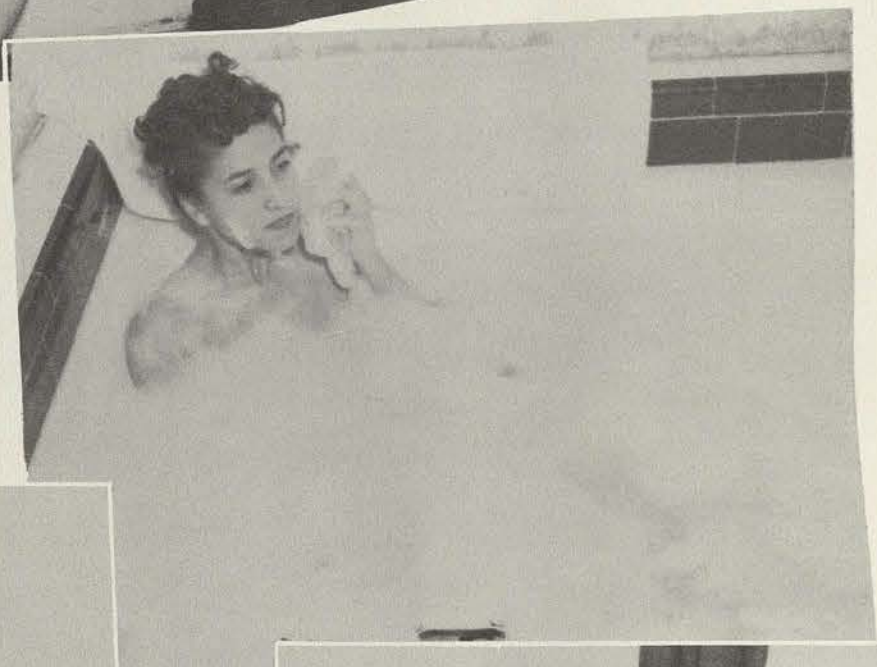

'ROUND THE DORM

Four Stoddardites take time out for a Canasta game . . . looks like the deck is frozen!

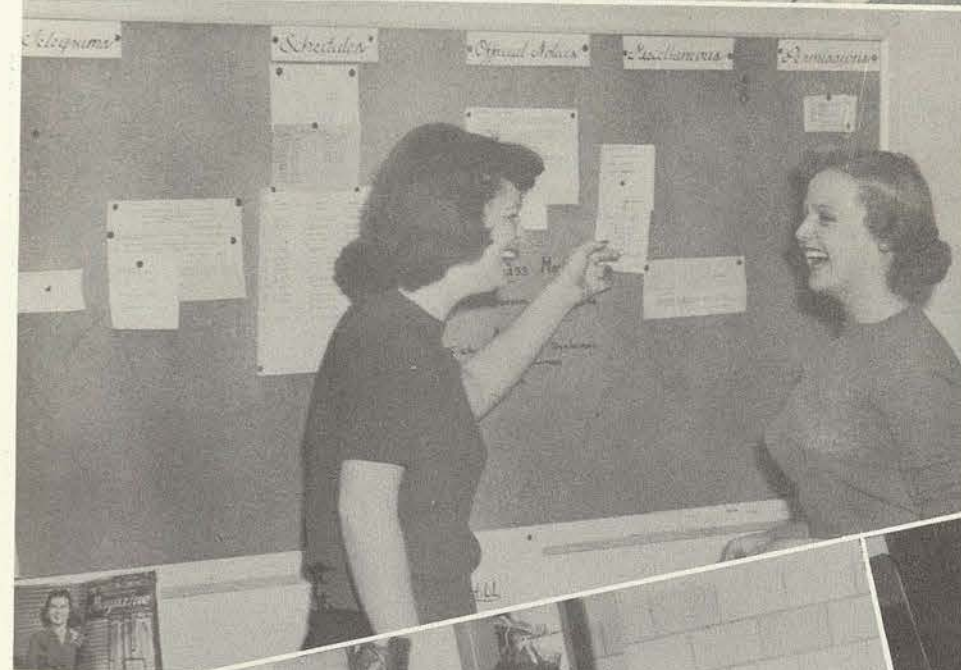

Maudine Huckaby and Wanda Jackson seem to have found something very funny on the B-board. Could it be a notice from the Dean's office?

. . . then there are those of us who only have time to take a quick shower.



Tessies getting ready for the Redbud Ball.

LONE STARS
POEMS OF IMAGISM

They are Marching* They are marching,
Daring daughters of Denton,
Two abreast, eyes aflash, shoulders back,
Like the men of A and M
Like the Texas Battalion
Who win all our wars—
Grandchildren of the Rangers
Of the martyrs of the Alamo,
Of the old Republic,
Of our largest State.

In faultless step they are marching
Right foot! Left foot! One! Two!
One thousand strong,
The Class of Fifty-one,
Singing a new song,
By their Class Poet,
To a new music,
With echoes of Sibelius,
But the Eastern meadowlark knows
Chords from his hundred songs.
Winged like Samothrace
They herald many victories,
New generations of motherhood,
Chanting their paeans of praise
Girlhood of Texas,
Class of Fifty-one,
They are marching.

*The Central Statue at the entrance to
the Administration Building is the
Winged Victory of Samothrace.

This poem was dedicated to the class of 1951 by Mr.
Henry Goddard Leach, who lectured on the campus
last year.



He He.



A nice green sticker patch.



Girls, it's nearly six!



On the sunny side of the street.



Gee, Aggies.



Party Party.



Hope they're not practicing
archery.



Oh boy, a picnic.



Oh, my achin' feet!



The green horn-ettes.



Could it be wash day?



Don't tell me; let me guess!



Nice dorm, anyway.



Studying hard, I see.



Windy, hun?



I'll get a ride on that boat or bust.



"Romeo, Romeo, wherefore art thou, Romeo?"



Bend lower!



Whew! What a ride.



Sailing, sailing.



What form!



I say, ol' girl.



Dining hall view.



Ready, aim, fire.



Barefoot girl.



What is it?



Among my souvenirs.



We'll be right over.



Caged.



We can dream, can't we?



I'll roll my own.



Put your hand lower, Barbara.



I shore is proud to be here.



Look at the birdie.



It must be funny.



The queen and the doorkeepers.



Gee, I like this.



Gorgeous view.



Smiling for the "Birdie."



Which one?



It's Christmastime.



Where did she come from?



Acrobat.



Calf rope!



Smile, Bo.



Row, row, row your boat—

Ih saa, I'm from Meemphiss.



While passing by the zoo—



I use Ipana.



Boy, what a picnic.

The world is rosy.



Double take.



Not cold are you?



Going to class? Chuckle.



Where was the dance?

Around the corner, under a tree—



Quit hidin', we see you.



Spring house cleaning?



How are you going to get down?



Here, you take it.



The toothpaste industry must be booming.



Smile darn ya' smile.



Cold, isn't it?



So long it's been—

Gig 'em Aggies.

What is it with you?



Stop, I'm trying to pose.



Make yourself comfortable, Carrie.



Easter parade.



Mirror, mirror on the wall—





Ah, just smell those flowers.



Don't drop me!



Don't just sit there, Von.



What are you doing?



Ward three, that is.



As one president to another.



We're from Tennessee.



A short sing between classes.



Don't get excited, it's Colorado.



More studies.



Run for the hills, men.



Boots!



Won't that bus ever come?



Who's the dummy?

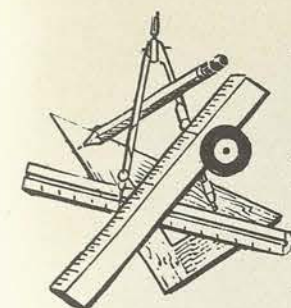

Art Supplies

Music Supplies

Books



Gifts

Stationery

Greeting Cards

VOERTMAN'S

Cedergreen
Frozen Foods

Distributed by
West Texas Produce Co.

117 EAST MCKINNEY STREET

DENTON PLUMBING & HEATING, Inc.
At Your Service... Denton, Texas

Appliances

ADMIRAL REFRIGERATORS

MURRAY RANGES

HOTPOINT AUTOMATIC WASHERS

BLACKSTONE AUTOMATIC WASHERS

DAY & NIGHT WATER HEATERS

HOYT WATER HEATERS

MYERS PUMPS AND WATER SYSTEMS

HOTPOINT DISHWASHERS

PAYNE HEATING

CENTRAL HEATING

FLOOR FURNACES

PANELAIR

PANELRAY HEATERS

FOR FINE FOOD



WAFFLE INN

111 South Locust

Be in style...buy your

lingerie...hose...

sports wear...

suits...coats...

casuals...

at

Smart & Thrifty

TELEPHONE 1914

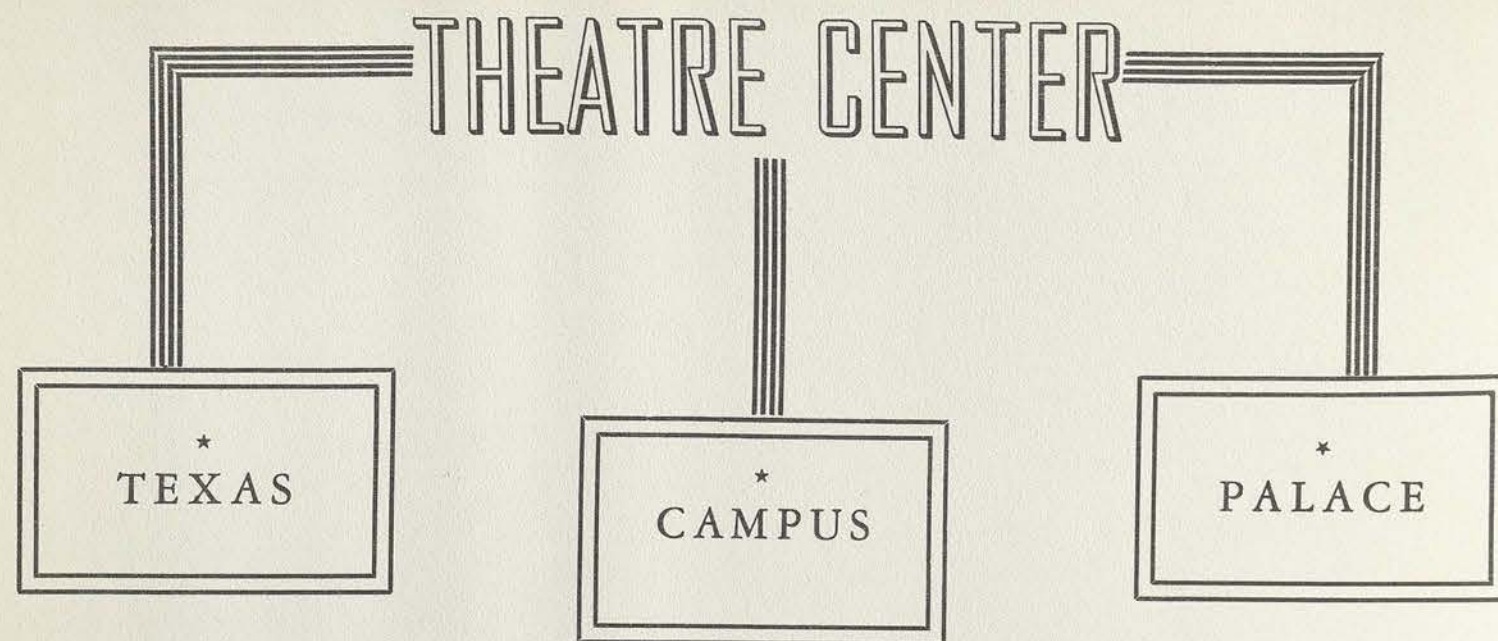

... where happiness costs so little

HUMBLE OIL & REFINING CO.

*extends
heartly congratulations
and best wishes to*

The Class of '51

*may every success
attend you*

HUMBLE

Compliments of...

Coca-Cola Bottling Co.

Denton, Texas

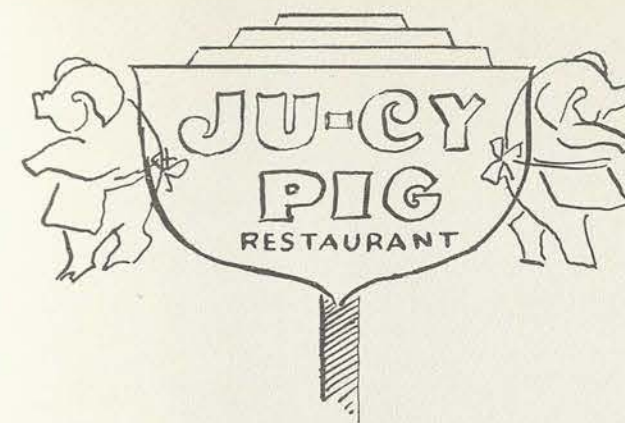

*Where college students meet
for good food in attractive
surroundings.*

Home of the famous
Suzi-Q-Burger

On the bus line

Phone 1015

CHARLES DENNERY, INC.

Dallas New Orleans Houston

Supplies and Utensils
for Food Processors

TYLER & SIMPSON CO.
Wholesale Grocers
GAINESVILLE, TEXAS

*Serving the independent retail grocer
since 1879*

BRANCH HOUSES: FORT WORTH, TEXAS
ARDMORE, PAULS VALLEY, NORMAN, OKLAHOMA

SERVING THE TSCW LAUNDRY,
PRINTING PLANT, BOOKROOM,
AND STOREROOM WITH PAPER
AND ALLIED SUPPLIES.

Wherever You Go You Will Find
A Carpenter House Eager to Serve You

**Carpenter
Paper Company**

"From the Mississippi to the Pacific"

315 E. Lancaster

Fort Worth 1, Texas



Elsie says:

Buy . . .

Borden's

Milk and Ice Cream

Serving TSCW since 1904, we now offer you in our new location:

- Modern equipment that insures you more efficient service.
- Much more space, so we can handle more laundry easily and quickly.
- And you get the advantages of these at the same laundry rates as before!



The College Steam Laundry

Austin

YOUR FAMILY
SHOE STORE

SHOES BAGS HOSIERY

103 NORTH ELM

DENTON, TEXAS

Compliments of

A Local Merchant

*First in Fashions
for the
Smart College Girl*

Shop at
Miss Hendley's

Our Best Wishes to

TSCW and the Daedalian

It has been a privilege to serve you many years with quality dairy products . . .

Brook's Dairy Company

"Denton's Only Home-owned Dairy Plant"

For Neater Work
and Higher Grades

Always Use

MASTERPIECE

School Supplies

from Kindergarten through College

There is No Substitute
for Quality

Sold by Better Stores
throughout the Southwest

First State Bank

of

Denton

Denton, Texas

Member Federal Deposit Insurance Corporation

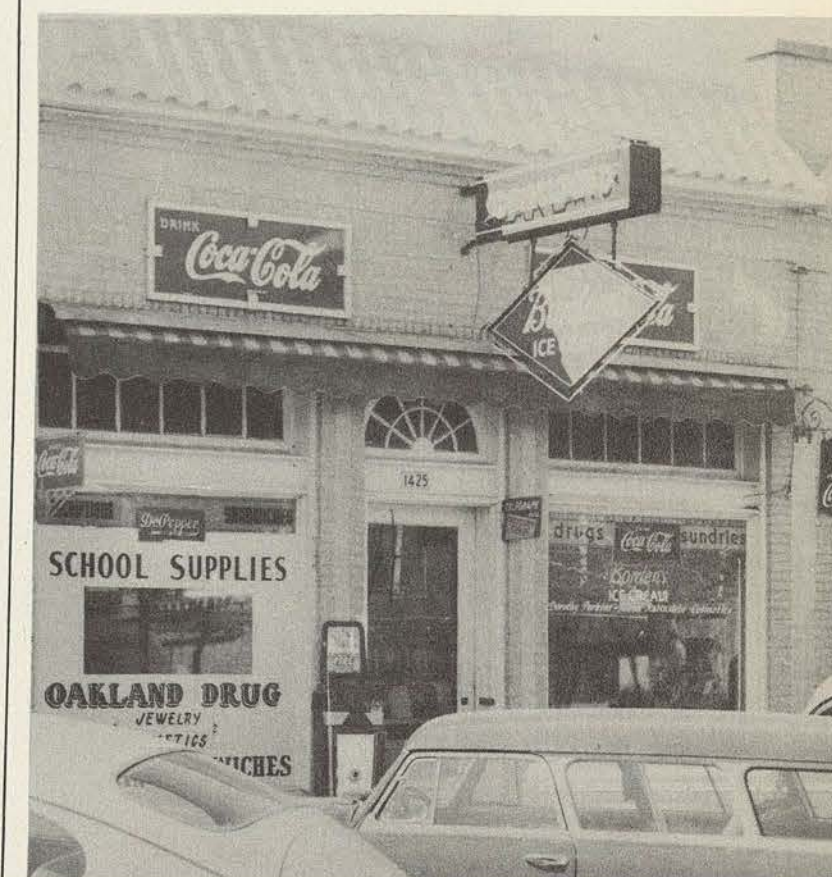

Oakland Drug

Just for You!

We're fashioning a new and greater Russell's that will soon be ready for your shopping pleasure.

In the Fall we'll invite you to see the realization of our dreams, the new, enlarged Russell's which we dedicate in gratitude to you — our customers and friends. . . . Russell's, the largest of all locally owned department stores, is Denton owned and managed.

With over 24,000 luxurious square feet of spacious shopping space . . . with new fixtures . . . new settings for our fine shops . . . we'll become almost twice as large and more than twice as eager to serve and please you!

RUSSELL'S



Our selection assures you
of a smart and complete
wardrobe. The Sweetbriar
Shop invites you to use its
convenient lay-a-way plan.

Sweetbriar

Fort Worth Fish Market

Retail and Wholesale

Shrimp, Oysters, Fish

Seafoods of all kinds in Season

Fresh Daily

FA-1143

1208 Houston Street

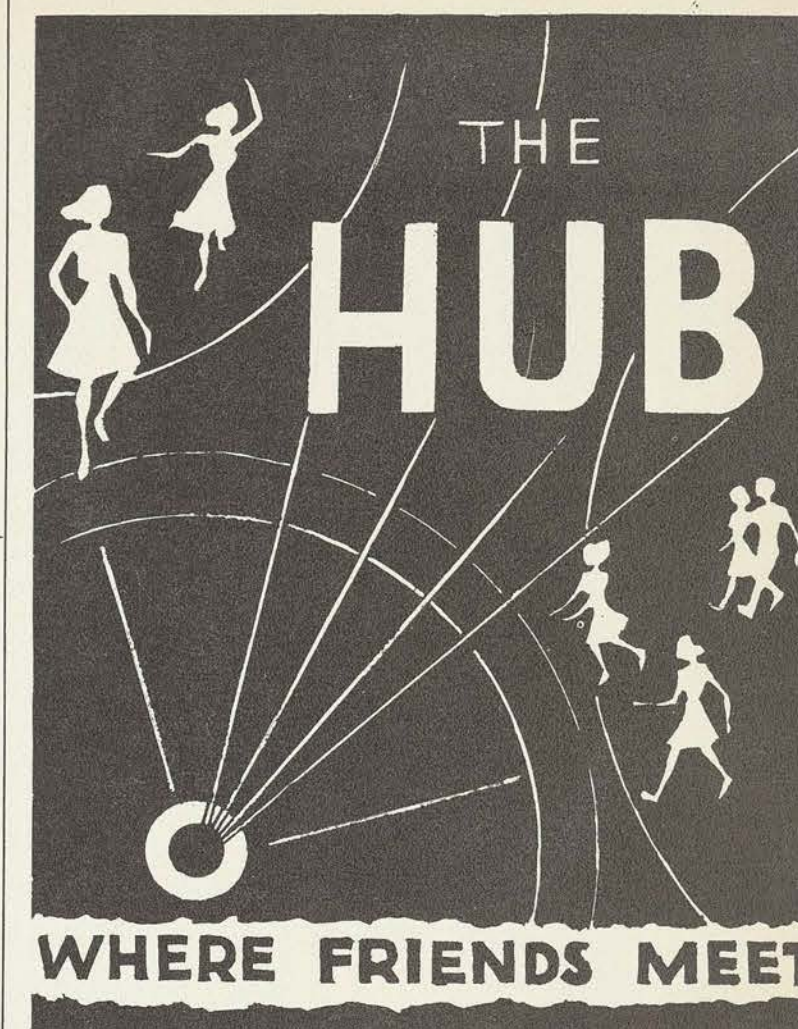

Denton County National Bank

Since



1892

Member FDIC and Federal Reserve System

College Depository

SCHIAPARELLI
FRED BLOCK
MICHEL
WILEY SAMUELSON
ARTHUR WEISS
HABIT MAKER
RAE MAR
FRANKLIN
ELLEN KAYE
SWANDSDOWN
JUSTIN McCARTY
NARDIS

Mutt's

VANITY SHOP

"The Showcase of Fashion"

Our exclusive brand names offer you
a wide selection in choosing items for
a stylish wardrobe.

Phone No. 343

SHOES . . .

Famous JACQUELINE and CONNIE

sold exclusively at

Sweetbriar

South Side of Square

Patronize your advertiser! He is the one who
has helped put out your 1951 DAEDALIAN
Annual. He has helped you and us in a big
way, so do your bit by trading with him
whenever possible.

Monroe-Pearson Co.

INCORPORATED

WHOLESALE GROCERS

DENTON, TEXAS

*Finest of
Fine
Coffees*

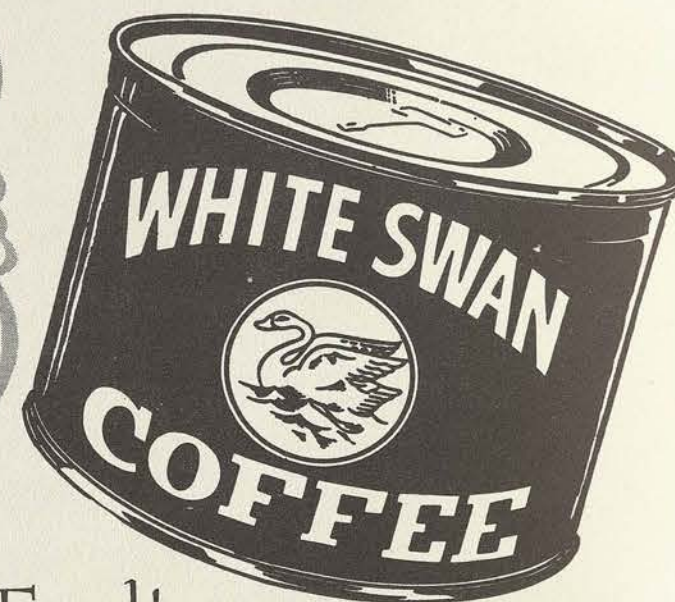

Another White Swan Finer Food!

WAPLES - PLATTER COMPANY

FORT WORTH, TEXAS

TEXAS • OKLAHOMA • NEW MEXICO

*Burchard's
Studio*

"fine portrait photography"

PHONE 82

ACROSS FROM LOWRY HALL



Campus Drug

FIRST

on your

Entertainment

List . . .

Plaza
Theatre

East Side Square

shoes . . .

shoes . . .

shoes . . .

at

STONE'S Shoe Store

specializing
in

sport shoes

for the
College Girl

114 West Oak



Competition is solely a contest to
develop the most valuable service
for the benefit of those served.

SHERMAN J. SEXTON



A service keyed to the particular needs
of those who feed many people each
day—resulting from 60 years of con-
tinuous and specialized effort in the
interest of this great market.



*For
Pleased Guests
and
Profits*



CHICAGO • LONG ISLAND CITY
SAN FRANCISCO • ATLANTA • DALLAS • PITTSBURGH
PHILADELPHIA • DETROIT • BOSTON

*College girls find
the smartest footwear*

at



La Mode

South Side of Square

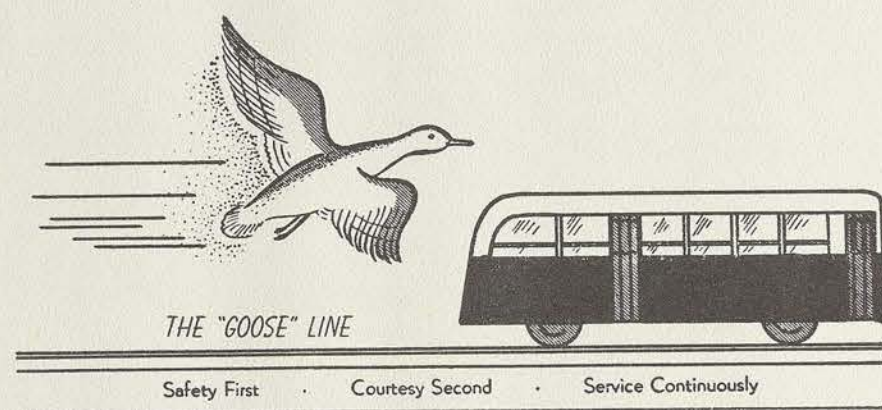

DENTON BUS LINE, INC.

108 W. McKinney

Denton, Texas



Food



Greeting Cards

and

Art Supplies

The College Store



**A Visit Home
By Telephone**
is enjoyed by all the family

Call Long Distance

Texas Telephone Co.

Charm and Personality

• Charm and personality depend in good measure ...upon good health. And a well-balanced diet is essential to well-being.

• Since fresh fruits and vegetables are one of your greatest natural sources of vitamins and minerals, these fine foods should be included in every meal. To be certain of getting the finest quality...buy them...

fresh-from Keith's



• DALLAS • WICHITA FALLS • ABILENE
• LUBBOCK • FORT WORTH • LONGVIEW



"I GOT POISE —
WHAT ELSE DO YA NEED TO BE AGGIE SWEETHEART?"

6/10
JAY 30



"BREAK IT TO ME GENTLY —"

6/10
JAY 30

INDEX

A			
Abrahamson, Joanie	153	Barron, Joyce Estelle	170
Adamie, Marilyn	170	Batts, Betty Lou	153, 261
Adams, Barbara	153	Beard, Mary	153, 210, 213
Adams, Florence	153	Bearden, Nelda	65, 153, 256
Adams, Mary Ann	112	Beaver, Betty Jean	41, 190
Adams, Rena Nell	112	Becker, Cora June	190
Agnew, Nancy	41, 190	Beckham, Mrs. Lillian	113
Akers, Margaret Ann	20, 112, 292	Bedinger, Helen	113
Alderman, Ruby Lillian	170	Belile, Betty	170
Alexander, Ann	204	Bell, Cecilia	153
Alexander, Cynthia Faye	35, 40, 52, 112, 248, 254	Benchoff, Betty Jo	67, 113
Alexander, Janice	37, 170	Bendall, Anne	40, 190
Alexander, Jerrie	170, 189	Bendy, Gloria Ann	190
Alexander, LeJean	153	Bennett, Gloria	190
Allemand, Jacqueline	170	Bennett, Jean	113
Allen, LaVerne	40, 190	Benson, Betty Jane	170
Allen, LeEtta Jeanne	170	Benson, Mary Ann	113, 251, 255
Allen, Lois Virginia	190	Berenthien, Barbara	113, 259
Allen, Yvonne	170	Berg, Mary Alice	190
Allison, Elizabeth Jane	112	Bernshausen, Estelle	153
Allison, Laura Link	112	Berry, Alma Ann	190
Allison, Naomi	166, 170, 188	Berry, Leila Beryl	170
Almquist, Perle Marie	31, 153	Bethel, Kathryn Sue	40, 52, 153
Altus, Esther Mae	190	Beyer, Patsy	66, 190
Amacker, Jo Ann	153	Beys, Helen	114, 212, 214, 225, 227, 239, 240, 241, 248, 254
Amison, Alice Steele	112	Bezoni, Beverly	66, 190, 244
Anderson, Evelyn	190	Bickham, Frances Ann	19, 153
Anderson, Janis Elizabeth	170	Bieger, Marilyn	190
Andrade-Marin, Consuelo	190	Bienvenu, Gillis A.	170
Angell, Frances Emily	62, 64, 112	Bishop, Peggy Jo	114
Antony, George Nell	170	Black, Nancy Lee	190
Armistead, Bobbe Jacque	20, 112	Blackerby, Betty	190
Armistead, Jean Rae	170	Blair, Minnie Byrd	153
Armistead, Nancy	152, 153, 256	Blankenship, Elizabeth	40, 170
Armistead, Betty J.	190	Blasingim, Jo Ann	42, 170, 252
Armstrong, Alice Ann	39, 190	Blasingim, Patsy Ann	37, 42, 191
Arredondo, Minerva	43, 190	Bledsoe, Emily Jane	114
Asbury, Billie June	110, 112, 255	Bledsoe, Sue Carolyn	170
Aston, Gertrude	170, 189	Bleier, Adele	23, 153
Atkinson, Betty Sue	19, 153, 252	Bobo, Patricia Rose	62, 67, 114, 212, 320
Augier, Nancy	190	Bodden, Margaret	170
Austin, Edra Zoe	38, 44, 110, 113, 272	Bodden, Marilyn Virginia	28, 37, 153, 248
B		Bohannon, Yvonne	170
Bailey, Jacqueline	153	Bohannon, Beverly	153
Bailey, Julia	190	Boland, Maryalice	171
Baker, Margaret	190	Bonnen, Patricia	171
Balcar, Thelma	62, 64, 66, 150, 153	Bonvillian, Dorothy Anne	114
Ball, Neeta Vee	113, 262	Boone, Lucille	153
Ball, Robin	153	Bonne, Noliah	169, 171
Balthrop, Betty Joe	190	Borak, Barbara	191
Bangs, Virginia Lee	113	Borglund, Grace	153, 259
Banning, Delores May	170	Bostick, Billye Jean	191
Banski, Mary Snow	170	Bostick, Julianne	25, 114
Barker, Bernice	170, 264	Boswell, Betty Jo	191
Barnes, Jo Ann	170	Boswell, Laura Elizabeth	114
Barnes, Nancy Ann	190	Boswell, Vivian	171
Barnes, Patricia	190	Boultinghouse, Kathryn	42, 191
Barnett, Joy	153	Bounds, Laura Ellon	191
Barr, Agnes	55, 170, 189, 263	Bounds, Mary Elizabeth	153
Barr, Mary Jane	52, 83, 170	Bourg, Julie	187, 191, 213
Barr, Virginia May	206	Bowden, Janice	153
Barrera, Gloria G.	43, 44, 190	Bowles, Mary Jane	171
Barrera, Marie M.	153		
		C	
		Cable, Carrye Ann	154
		Cabron, Elizabeth Frances	115
		Cabron, Gloria Ann	171
		Cadena, Beatrice	115
		Call, Mary Alice	116
		Callan, Mary Jo	154, 264
		Calvin, Mildred G.	116
		Campbell, Charlotte	191
		Campbell, Marion	116
		Campbell, Patricia	116
		Boyd, Patsy	171
		Boyer, Jessie Lou	154
		Bracewell, Venita	191
		Bradburry, Janice Murrel	191
		Braden, Patsy Rene	114
		Bradley, Patricia	25, 154
		Brauer, Martha	191
		Bragg, Thelma Jayne	171, 252
		Bramhall, Imogene	114, 214, 250
		Branch, Joanne	171
		Brannan, Mary Katherine	115
		Branscum, Mrs. Evelyn Marie	115
		Bravo, Himelda	171
		Brawley, Becky	39, 41, 154
		Brenham, Francis	191
		Bridges, Juanita	171, 189
		Brient, Ellen Louise	171, 251
		Brinkerhoff, Jeannette	191
		Brittain, Katharine S.	40, 115
		Broadhurst, Patricia	191
		Broughton, Marjorie	171
		Brown, Bonnie Louise	115
		Brown, Dulcie Pat	206
		Brown, Jonan	46, 171
		Brown, Mary Beth	191
		Brown, Maxie	191
		Brown, Patricia	191
		Brown, Sarah Lee	36, 37, 42, 191
		Brownlow, Julianne	110, 115, 212, 225, 226, 248
		Brown, Shirley Eva	115
		Bryan, Dorothy	191
		Bryan, Mary Carol	55, 56, 115
		Bryan, Patricia	191
		Bryan, Texas Dorothy	191
		Bryant, Nancy Jo	191
		Buchanan, Alene	171
		Buckley, Grace Louise	115
		Budd, Mildred Lucille	65, 154
		Buehrig, Anna Mae	154
		Buie, Nelta	151
		Bunch, Joy	20, 43, 191
		Burgess, Lou	41, 168, 171, 258
		Burke, Elizabeth	191
		Burkett, Ann	39, 41, 191
		Burkett, Jane	154
		Burkhart, Josephine	154, 248, 252
		Burks, Eleanor	191
		Burr, Barbara	191
		Butler, Sue Bell	154
		Butters, Ramona Arnould	206
		Butterworth, Mary Alice	83, 154
		Byrd, Margie Marie	154
		Byrd, Ruth Carolyn	42, 171, 260

Campos, Olivia 192
 Canales, Maria O. 171
 Canavespie, Betty Lee 154
 Candelaria, Bertha 154, 260
 Capps, Sally 43, 192
 Caradine, Shirley Anne 40, 116
 Caraway, Joyce Quincy 47, 171
 Card, Martha Helen 40, 116
 Cardenas, Mary 192
 Carlson, Zita Lee 154, 248
 Carpenter, Katherine 192
 Carr, Jean 39, 192
 Carter, Alma Jeanne 41, 171
 Carter, Betty Sue 171
 Carter, Dorothy 171
 Carter, Elizabeth 171
 Carter, Reba 154
 Carvajal, Elizabeth Anne 116
 Casbeer, Myrna 171
 Casey, Jeanne 154
 Castanon, Soledad 171
 Castle, Mrs. Laura Gene 116
 Caston, Bonita 171
 Caughey, Audrey Anne 206, 215
 Causey, Betty Jo 47, 154
 Cawley, Carolyn Preston 116, 284, 289
 Cecil, Jean 192
 Cecil, Mary 171
 Center, Mildred Willina 171
 Cervantes, Doris 39, 41, 192
 Cervantes, Julia 116
 Chaltas, Mary George 59, 117
 Chambers, Ethel Allyce 117
 Chambers, Sue 154
 Chandler, Lou Ann 154
 Chapman, Iva Jane 19, 117
 Charlton, Barbara Ann 39, 40, 192
 Chin, Mae ToyVoun 192
 Christman, Margaret Barbara 117
 Chu, Tse Yun 39, 154
 Clark, Carolyn 192
 Clark, Freida Lee 192
 Clark, Joy Faye 172
 Clark, Lois Jean 38, 40, 117, 257
 Clark, Margaret Joan 192
 Clark, Marjorie Jane 192
 Clark, Pauline 192
 Clauss, Barbara Jean 192
 Claxton, Tempe 192
 Clegg, Sophronia Louise 38,
 83, 117, 152
 Clift, Judy 47, 172
 Clifton, Jean Colette 172
 Clippard, Katherine Elizabeth 172, 189
 Clonte, Kathryn 172
 Closs, Elizabeth Lee 172
 Cloud, Jean 62, 64, 66, 117
 Coffee, Betty Jo 192
 Coffee, Bettye 172
 Coffee, Ethel Oliver 38, 39, 192
 Coffman, Martha Jeanne 117
 Cole, Jane 192
 Cole, Lenore 154
 Collard, Frances Joan 154
 Collins, Lillian Minerva 47, 172, 264
 Compton, Jo Lee 192
 Comstock, Helen Claire 117
 Conn, Mary Jane 58, 154

Conrad, Margaret Mary 192
 Conyers, Bessie Jeannine 20, 28, 117
 Cook, Dorothy Helen 172
 Coolidge, Nancy Jane 172, 225, 230
 Coonrod, Doris Annette 154
 Cooper, Boots 109, 118, 213, 289
 Cooper, Patricia Ruth 39, 172
 Copeland, Loree 192
 Copeland, Mary Elizabeth 192
 Corbin, Wilma Ann 192
 Coston, Mona Louise 172
 Coulter, Martha 172
 Courtney, Mary 172
 Coyle, Peggy 154, 257
 Crager, Josie 172
 Craig, Carolyn 192
 Crall, Marval 172, 259
 Cranford, Bettye 154
 Cranor, Lou 172
 Crawford, Bobbie Sue 154
 Cress, Janice Ruth 39, 172
 Crisp, Doris Lynn 172
 Cuesta, Onis 192
 Cummings, Jean 118, 225, 226
 Cummings, Mona 118
 Cummings, Shirley 204
 Cummins, Carolyn 118, 213, 238, 251
 Cunningham, Mary 155
 Curtis, Mary Ann 40, 118
 Curtis, Susan Gay 118
 Cutlip, Connie 155, 251, 289

D

Dabanlis, Mary 41, 172
 Dacus, Dorothy Ann 172
 Dalby, Lynn 192
 Dalby, Virginia 204, 205
 Dalhoff, Martha 39, 192
 Dancy, Bobbie Jane 193
 Daniel, Joan 118, 289
 Daniels, Janet 83, 193
 Darrow, Shirley Elaine 118
 Daughtry, Margaret 55, 118
 Davenport, Mary Virginia 172
 Davenport, Rose Marie 118, 207, 213
 Davis, Elizabeth Ann 119, 254
 Davis, Helen Jean 38, 119, 152
 Davis, Joyce 172
 Davis, Joyce Loretta 172
 Davis, Lois Glenn 172
 Davis, Martha Shirley 206
 Davis, Sally Lou 55, 119
 Davis, Virginia 39, 41, 193
 Dawson, Leta Elizabeth 155, 248, 264
 Dealy, Jean 172
 Deckelman, Anne 193
 deHoyos, Marlana 172
 DeJernett, Jean 172
 Delhomme, Jan 41, 193
 Denson, Elizabeth 173
 Denton, Louise Ann 47, 119
 Derr, Dora Nell 155
 Desenfans, Janine 41, 193
 Devenport, Mary Lou 83, 119
 DeWitt, Dorothy Ann 119
 Dewoody, Ruth 23, 33, 155
 Dial, Janet 193
 Dick, Harriet 169, 173
 Dickey, Jacklyn 155

Dickson, Judith Ann 31, 119, 215
 Dietert, Fayrene 39, 41, 186, 193
 Dildy, Mary Jo 119
 Dill, Patsy 155, 259
 Ditto, Marjorie Frances 155
 Dodds, Mickey 173
 Doland, Yvonne 193
 Dolson, Eunice 173
 Dominguez, Celia 173
 Donaldson, Joan 193
 Donathan, Mary Ella 193
 Dooley, Patricia 173
 Dorcey, Jo Ann 173
 Dorrell, Claudia Arleen 19, 119
 Dorrell, Virgel Marie 19, 119
 Dorsey, Evismae 120, 251, 252
 Doss, Wava Ercelle 120
 Doughty, Jo Ann 40, 173
 Douglas, Dorothy 193
 Douglas, Margaret 42, 43, 44, 173
 Dowling, Patricia Ruth 193
 Downing, Mary Frances 19, 120
 Doyno, Pauline 155
 Dozier, Ruth Anne 173
 Drake, Joan Louise 155
 Drury, Marlene 193
 Dubose, Leona 47, 193
 Duke, Vivian Jo 173
 Duke, Doris Gloria 155
 Dunn, Sara 193
 Dunlop, Vivian 38, 155, 254, 262
 Dunn, Patricia Ann 173
 Dunn, Peggy June 173
 Durant, Audrey Jean 62, 64, 120
 Durant, Betty 204

E

Earle, Bettye Walline 120
 Eckert, Marilyn 193
 Eckles, Barbara Ruth 193
 Edmondson, Catherine 173
 Ehlers, Jean Babette 168, 173
 Eiben, Gladys Winona 120
 Ellington, Betty 150, 155
 Emerson, Dianne 193
 Ervin, Emma Jane 39, 41, 47, 193
 Eubanks, Nancy 120
 Eversmeyer, Jean Arden 120
 Evertson, Mary Margaret 43, 155
 Ewing, Edna Ann 173

F

Faltin, Mabel 173
 Fambrough, Bonnie 155
 Farley, Dorothy Anne 193
 Farlow, Mary 173
 Farmer, Clara Alice 27, 120, 168
 Farr, Carie Jane 193
 Faux, Joyce 193
 Fawcett, Marilyn 40, 42, 155, 244, 257
 Feliciano, Inda Virginia 120
 Fenichis, Carrie 121, 213, 248, 257
 Fenichis, Mary 37, 42, 173, 212
 Ferrell, Virginia 173
 Fick, Edith Carolyn 193
 Fields, Joyce 193
 Fincher, Virginia Nell 173
 Fincher, Zelda Loraine 155
 Finley, Connie 193
 Fish, Bessie Mai 173

Fish, Shirley Dell 193
 Fitzgerald, La Rue 121
 Fleenor, Eva Loyce 42, 43, 173
 Fleenor, Neva Joyce 42, 43, 173
 Fletcher, Margaret 193
 Fling, Helen Bruce 155
 Fling, Kathryn Irene 194
 Flores, Consuelo 25, 121
 Ford, Jo Ann 152, 155
 Ford, June D. 40, 194
 Forte, Norma Myrtle 194
 Fouts, Jo Ann 194
 Fowler, Delores 173
 Fowler, Fern 39, 41, 173
 Fox, Martha Sue 47, 194
 Fox, Sally Maxine 121
 French, Joy Nola 121, 289
 French, Lillian Frances 194
 Frerich, Virginia 194
 Freyschlag, Nancy 194
 Frysinger, Dorothy 194
 Frysinger, Minta Ann 41, 110, 121
 Fudge, Joan 83, 173

G

Gadberry, Beverly Ann 152, 155
 Gallaher, Betty 194
 Galt, Janet 155
 Gammill, Mary Lou 155
 Garcia, Armandine 173
 Garcia, Irma Olivia 174
 Garcia, Lucila 155
 Garcia, Maria Elva 174
 Garcia, Nelda 174
 Garcia, Olivia Ester 25, 121
 Garcia, Petra 155
 Gardner, Irma Lee 121
 Garner, Bonnie 47, 168, 174
 Garner, Dorothy Sue 194, 289
 Garrison, Jo Ann 194
 Gasaway, Doris June 174
 Gay, Mrs. Barbara Ann 121
 George, Dorothy Lee 174, 244
 Gibbs, Johanna 174, 262
 Gibson, Winnie 194
 Gill, Martha 152, 155, 225, 228
 Gilley, Virginia Corine 194
 Gillihan, Barbara 155, 248
 Gilstrap, Rose Marie 122, 252
 Gingles, Carole 155
 Goebel, Betty Waldean 174, 252
 Goen, Clauden 41, 174
 Gohmert, Ruth 194
 Goldstrom, Kathleen 155
 Gonzalez, Aurora 194
 Gonzalez, Elma 194
 Gonzalez, Gloria Alicia 122
 Gonzalez, Isabel E. 122, 263
 Goodnight, Gloria 31, 122, 256
 Gosney, Vivian 194
 Gove, Jean 174
 Graham, Nancy J. 174
 Grammer, Effie Winona 122, 248
 Grant, Mecca 174, 262
 Graves, Mary 156
 Graves, Nan 194
 Gray, Coralee 156, 257
 Gray, Gala 194
 Gray, Mary Louise 174, 260

Gready, Cynthia 122
 Greene, Betty 194
 Green, Dallie 40, 174
 Green, Gerry Hathaway 174
 Green, Marrilou 204
 Green, Marshalene 194
 Green, Norma 194
 Green, Mrs. Patsy Denson 122
 Greenhill, Wanda Ruth 122
 Greenwood, Lydia Sue 156
 Gregory, Beth 174
 Gregory, Betty 194
 Gresham, Frances Mabel 174
 Grey, Lois 194
 Griffin, Florence Rae 174
 Griffin, Joan 122
 Griffith, Barbara Patricia 31, 122
 Griffith, Lena 41, 194
 Grimes, Tommie 194
 Gross, Maridan 123, 289
 Groves, Daphnea Elnora 123
 Guerra, Elmira 174
 Guerra, Ines Olivia 31, 123
 Guillod, Mae Nell 123, 252
 Guinn, Betty 174
 Gunn, Christine Azilda 123
 Gunnels, Betty Jo 123
 Gustafson, Betty Jo 156
 Gutierrez, Evelina 156
 Gutierrez, Fantina 194
 Gutsch, Minnie Bell 174

H

Haggard, Dale Loraine 19, 123
 Hague, Joyce 195
 Haile, Carolyn 123, 258
 Hale, Jo Helen 195
 Halkias, Mary 31, 156
 Hamerly, Joyce Irene 156
 Hamilton, Betty Lou 37, 40, 123
 Hammond, Carolyn Rose 41, 195
 Hampton, Shirley Ann 123
 Hampton, Sue 156
 Hanna, Marie 195
 Harbert, Kenny 27, 174
 Hardage, Jeannette 195
 Hardin, Ruby Lou 174, 252
 Hardman, Betty Alice 174, 188, 189
 Hardwick, Patricia 124, 262
 Hargrave, Nance 195
 Hargrove, Joyce 195
 Harper, Betty 38, 195
 Harrell, Beverly 174
 Harris, Elizabeth Ann 195
 Harris, Helen Jean 156
 Harris, Margaret Anne 124, 251
 Harris, Mary Clydene 195
 Harris, Mary Virginia 156
 Harris, Nancy Jan 40, 66, 195
 Harris, Sara Rose 124, 255
 Harris, Virginia Lee 59, 124, 163, 252
 Harris, Wanda 195, 233, 244, 245
 Harrison, Mary Jane 195
 Hart, Patricia 167, 174, 213, 288
 Hartt, Ladaske 204
 Hartshorn, Shirley 174
 Harvey, Elinor 195
 Harvey, Leatrice 195
 Harwell, Barbara 195, 289

Hassan, Nita Sue 124
 Hassler, Nan 174
 Hatcher, Bettye Ann 175
 Hatchett, Jo Ann 124, 290, 291
 Hathaway, Myla Jeanne 65,
 124, 254, 289
 Hatley, Laura Jane 42, 43, 175, 261
 Hawes, Dorothy Lee 124, 252
 Haygood, Barbara Ann 40, 195
 Haygood, Billie Jean 156
 Haynie, Norma 39, 41, 195
 Hays, Margie 152, 156
 Hays, Patsy 40, 156
 Hays, Sally 175
 Hazlip, June 195
 Heagney, Helen 195
 Heath, Joan 156
 Heaton, Dorothy 38, 195
 Heitmiller, Ruth Ann 175
 Hemphill, Sylvia Ann 195
 Henderson, Norma Jean 175
 Hendrick, Donna 195
 Henry, Norma Gene 124
 Henson, Hazel M. 125
 Hepinstall, Patricia 195, 232, 244
 Hermes, Clara 204
 Hermes, Winifred Joyce 175
 Hernandez, Yolanda 125
 Herrera, Maria Ramona 125
 Herrin, Joanne 175
 Herring, Rosamond Ann 175
 Herron, Patricia Ann 156
 Higginson, Jane 195
 High, Delores 40, 156
 Hightower, Anne 175
 Hightower, Joyce 156
 Hill, Anne 175
 Hill, Emalyn 38, 42, 43, 195
 Hill, Jocelyne 25, 175
 Hill, Margie 125, 254, 260
 Hill, Patricia Ann 125, 255
 Hill, Patsy Jean 195
 Hillyer, Helen Ray 125
 Hilmer, Barbara 156
 Hines, Garnet 19, 125
 Hines, Mary Louise 125
 Hinkson, Mitzi 195
 Hinojosa, Nora Alicia 196
 Hinson, Beth 39, 41, 125, 254
 Hively, Bonnie Gay 196
 Hobbs, Dorothy Louise 42,
 43, 44, 168, 175
 Hobson, Frances 39, 41, 175
 Hockaday, Barbara 196
 Hodges, Willia Dean 156
 Hoffman, Beulah Lois 125
 Hogan, Gay 196
 Hokett, Madelon 196
 Holcomb, Rheba 196
 Holland, Jeannine Lucille 126, 238
 Hollis, Ann 39, 40, 41, 196, 289
 Holmes, Betty Ruth 196
 Holt, Nancy 156
 Hook, Joy 156
 Hooper, Carolyn Alyne 126
 Hornburg, Betty 156
 Hornburg, Martine 175
 Horning, Jerry 38, 40, 196, 252

Horst, Ruth Elizabeth 196
Horton, Doris 175
Hosek, Dolores Ann 126, 163
Hostetler, June Anne 156
Houpy, Katherine Ann 37, 42, 126
Houser, Nellie 126
Houser, Pauline Ruth 19, 126, 213
Hubbard, Ina 156, 210, 213, 238, 244
Huckaby, Maudine 46, 51, 126, 293
Huffar, Becky Lou 126
Huffman, Pauline 196
Hunter, Jean 175, 252
Hunter, Joan 175, 263
Hunter, Marilyn 90, 156
Hunter, Nancy Lee 156
Hurst, Anne 196
Huskey, Marjorie Helen 27, 126, 254, 260
Huskey, Patricia Ann 156
Husselbee, Mrs. Margaret Vanys 126
Hutson, Jimmie Dell 175
Hyman, Shirley Rose 196

I

Igo, Betty Sue 127
Irvin, Jo Ann 175
Irvin, Jo Ann 43, 196
Irvine, Anne Louise 127
Irvine, Linda 43, 196
Isley, Julia 196
Ivie, Jean 196

J

Jack, Martha Jeanne 168, 175
Jacks, Peggy Joyce 157
Jackson, Erin 31, 157, 252, 258
Jackson, Jo Anna 175
Jackson, Lillian Estelle 127
Jackson, Mamie Lee 127
Jackson, Marie 66, 175, 188, 288
Jackson, Mildred Carolyn 206, 255
Jackson, Wanda 127, 257, 293
James, Doris Lucille 175
James, Jerry 175, 250, 252
Jansonious, Betty 127
Jay, Gloria Jorene 127, 225, 226, 252
Jenkins, Ann 196
Jester, Roberta Jean 157
Johnson, Betty McBay 206
Johnson, Barbara Ann 127, 255
Johnson, Geraldine 175
Johnson, Jerry 175
Johnson, Wanda Nell 196
Johnson, June Prentiss 127
Johnston, Betty Ernestine 127
Johnston, Betty Jo 47, 110, 128, 254
Jolly, Patricia Ann 196
Jones, Allie Ruth 175, 277
Jones, Barbara Ann 65, 128, 213, 216, 278
Jones, Betty Ann 175
Jones, Carol Lee 41, 176
Jones, Clara 66, 196
Jones, Diana Deane 128
Jones, Dorothy 176
Jones, Geraldine 196
Jones, Jo Ann 176
Jones, Kathryn 196
Jones, Nancy Virginia 176

Jones, Paula 176
Jones, Penne 47, 196
Jopling, Jean 196, 244
Jordan, Beverly Jean 42, 196
Jordan, Laura 43, 176
Josefe, Yolanda Elena 176
Joseph, Mary Louise 176
Judd, Barbara 157
Julian, Mary Field 40, 176, 188, 288
Juneau, Joan 196
Jung, Carolyn Bonafay 42, 43, 128, 256
Junkin, Betty Bradley 19, 20, 128, 216, 256

K

Kantrowitz, Terry 157
Karten, Dorothy Diane 196
Keefe, Nanette 58, 157
Keenom, Gladys 176
Keeter, Dolores 176
Keith, Alma Yvonne 27, 128, 217, 248
Keith, June 197
Keith, Mary Ann 176
Kell, Betty Lou 47, 176
Kell, Sue Ann 176
Kelldorf, Almeda 197
Kelldorf, Mary Ann 157
Kelley, Annie Laura 39, 40, 176
Kelly, Dorothy J. 197
Kelly, Patsy Louise 197
Kelly, Patsy Ruth 128
Kendrick, Nourreen 176
Kennedy, Joanne 197
Kennedy, Martha Gene 128
Kenner, Mary Ann 176
Kennon, Mary Ruth 157
Kercheval, Wanda Jean 62, 128, 213, 217, 240
Kerr, Lila Sue 157
Kerr, Peggy 197
Kidd, Ann 197
Kidd, Marian 197
Killough, Natalie 157
Kimball, Betty 197
Kimball, Nancie Lou 197
Kindel, Marion 186, 197
King, Claire 20, 128, 218
King, Constance 47, 176, 285
King, Eva Lou 58, 176
King, Rosemary Frances 157
Kinsel, Betty Jean 197
Kirkpatrick, Joline Marie 129
Kirsimagi, Silvia 19, 157, 259
Kleinfelder, Barbara Ann 55, 129
Knopp, Nelda Ruth 83, 197
Knowles, Bettye Lewis 129, 284
Kolasa, Theresa Mary 83, 129, 251
Kreig, Margaret Jean 157
Krog, Alice Myrtle 43, 197
Krudys, Jennie Martha 206
Kuehn, Mary Ellen 197
Kutchko, Mrs. Sara Davis 129

L

Lacy, Vera Jo 157
Lamb, Mary Frances 129, 278
Lamm, La Wanda 197
Lane, Alice 176
Lane, Norma Ruth 129
Lane, Ruth Christine 157

Lang, Jane Frances 38, 157
Lang, Marie Hope 129
Lang, Martha 157
Langford, Peggy Jean 176, 252
Langford, Rosa Lee 90, 129, 252
Lanik, Corrine Marie 66, 129
Laros, Katherine Peter 176, 261
Lathrop, Betty Lou 176
Lawrence, Myra Ann 197
Layton, Latryl 157
Lee, Bobbie 197
Lee, Margie 130, 255
Lee, Mi Sun 55, 130
Leeper, Constance 176
Lehmberg, Alice Carole 130
Leissner, Rose Marie 176, 189, 213, 225, 230, 263

Leland, Mary 197
Leon, Judy B. 157
Leonard, Roxana 197
Letow, Goldie 197
Lettieri, Anna 130
Lertz, Peggy Charline 197
Leuty, Edwina 176
Levi, Rena 157
Lewers, Joan Martha 130
Lewis, Donna 40, 176
Lewis, Jones 197
Lewis, Laura Ann 197
Lewis, Shirley Ray 83, 157
Libson, Ethel 157
Linam, Wanda Rae 176
Lindsey, Mary Ellen 157, 163, 261
Lindsey, Norma Jack 59, 130
Little, Mary Pearl 197
Lloyd, Barbara 197
Lobenstein, Eddy Lou 39, 47, 49, 110, 130, 218

Loerzel, Joan 40, 157, 254
Logan, Ann 41, 66, 197
Logan, Peggy Jean 177
Logan, Joanne Marie 157
Lomax, Minyonne 130
Long, Clara Jane 31, 157
Longland, Susan 197
Loomis, Mary Wright 157
Lopez, Eliza 41, 198
Loudermilk, Patty Ruth 48, 49, 177
Louisenna, Mary Gratianne 23, 205, 206
Lovin, Tommy Joy 27, 157
Lowe, Billye J. 130
Lowrie, Ernestine 42, 43, 177
Lucas, Leila Gene 177
Lujan, Priscilla Kathryn 130
Lumms, Peggy Jo 177
Lunz, Jean Anne 43, 131, 250, 257
Lusk, Mary Ann 39, 41, 158
Luther, Barbara 158, 259
Lyle, Justa Elizabeth 131
Lyon, Phyllis 198

M

MacCall, Virginia 158
MacIntosh, Mary 204
Mahar, Sarah 177
Major, Jane Margaret 158
Mallicote, Sue 36, 37, 42, 158
Mangum, Dorothy Louise 46, 48, 131, 234, 235, 280, 281

Mann, Judy 198
Mann, Panzee 47, 198
Marbury, Rosalie 158
Mariner, Elizabeth Ann 83, 131
Markham, Betty Sue 132, 251
Marques, Josephine 31, 158
Marshall, Pauline Dixon 66, 177
Martin, Donna Diane 177, 285
Martin, Janyce 158
Martin, Jean 158
Martin, Martha 168, 177
Martin, Norma Jean 169, 177
Martin, Patricia 204
Martinez, Eva Teresa 25, 132
Mason, La Faye 198
Massart, Dorothy Jean 90, 132, 163
Massey, Patricia Ann 132
Massey, Rosemary 177
Matthews, Jeanette 198
Matteck, Ernestine 35, 42, 43, 44, 132, 256

Matusevich, Helen Virginia 58, 59, 108, 132, 219, 250
Matzke, Jo Ann 158
Mauldin, Carrie Nell 132
Maxwell, Doris Ruth 198
Maxwell, Jane 198
Maxwell, Zella R. 46, 132
Mayben, Ella Juanita 158
Mazanec, Evelyn 177
Medellin, Concepcion 158
Medlock, Peggy 158
Meek, Carolyn 198
Meier, Wanda Jean 177
Meisenbach, Ann 19, 158, 257
Meyer, Marilyn Robbye 23, 35, 37, 42, 43, 44, 132

Michael, Sue 158
Middleton, Frances Irene 198
Middleton, Mary Ann 198
Miles, Loyce 40, 158, 163
Miller, Barbara Lynn 198
Miller, Olga Zenda 198
Mills, Rose Ann 158
Milner, Ann Cameron 90, 177
Mims, Sue 158, 225, 229
Minick, Ann 198
Mitchell, Ann Louise 198
Mitchell, Margaret Ann 199
Mogas, Mary Jo 158
Moncrief, Mary Jane 152, 159, 213, 225, 228, 254

Moody, Patsy Sue 199
Moore, Betty 177
Moore, Bonnie Marie 28, 158
Moore, Carol 199
Moore, Elizabeth Amelia 55, 67, 133, 219
Morris, Carolyn 199
Moore, Ermine Joan 177
Moore, Franchelle 133, 210, 213, 220, 278

Moore, Jean Kathryn 158
Moore, Margaret June 177
Moore, Wilma 177
Morehead, Cortez 46, 47, 49, 177, 260, 284
Morgan, Ann 177, 250

Morgan, Virgie 177, 264
Mormon, Anna 133
Morris, Kay 199
Morton, Mary 231
Morton, Sammy Loetta 133
Muckelroy, Dorothy 166, 177, 189
Muller, Paula 177, 244, 285
Mullins, Patsy Louise 177, 264
Mullis, Nancy 199
Mundt, Henrietta Ann 199
Munn, Virginia Jane 133
Munrce, Judith 198
Murphey, Connie 199
Murray, Hattie Maude 133
Murray, Joann 177
McBrierty, Jane 198
McCalib, Louise 39, 41, 177
McCalley, Helen 204
McCarty, Dorothy 41, 177
McCarty, Patricia Ann 177
McCastlain, Carolyn 158, 252
McCasland, Frances Ann 158
McClendon, Maxine 178
McClish, Doris Elaine 198
McLaughlin, Kitty 205, 207
McCrary, Frances Elaine 131, 256
McCray, Frances 198
McCulloch, Susan 198
McDade, Mary Ellen 39, 198
McDaniel, Betty Jane 198
McDaniel, Nan Ellen 198
McDonald, Katherine Ann 158
McDonald, Norma Jeanne 131
McDoris, Miriam 198
McDowell, Joyce 178
McFarlane, Barbara Frances 39, 41, 198
McFarlane, Helen Leah 178
McFerran, Sara Margaret 131
McGavren, Barbara 198
McGlachlin, Nancy Ann 131
McGlaun, Joye Eloise 55, 131, 163
McGraw, Getty Jo 178
McKay, Jacquelyn 198
McKay, Josephine 158, 259
McKay, Tommie Jo 178
McLaughlin, Laura Ruth 158
McLaughlin, Patricia 158
McLemore, Shirley 178, 252
McLure, Mary Eleanor 131
McMillan, Jimmie Lee 198
McMullan, Barbara Lynn 43, 44, 158
McMullan, Carla Mae 43, 44, 178
McPherson, Elizabeth 169, 178
McWilliams, Verna Dale 198

O

Oates, Lepha Jo 134, 238
O'Brien, Gail 38, 159
Odom, Helen Frances 134
O'Hara, Dorothy Gene 166, 178
Oliver, Georgia 159
Onofrey, Jane 178
Opitz, Nancy 199
Orr, Alice 199
Ott, Margaret Lucretia 35, 134
Owen, Nancy 199
Owens, Dorothy Ysleta 159
Owens, Helen Rae 178
Owens, Lillian Frances 178
Owings, Margaret Patterson 134
Ownby, Ellen 178, 188, 189, 212

P

Padron, Aurora Audrey 178
Pair, Milligene 178
Paisley, Nancy Ann 159
Pakenham, Jeanne 199
Parish, Mary Miller 52, 159
Parker, Mary Jane 204
Parrish, Betty Jo 135
Patranella, Joyce 178, 258
Patrick, Bettye Virginia 159
Patrick, Frances 199
Patterson, Jacquie 159
Patton, Nancy Sue 159
Pavlik, Mary Joyce 199
Payne, Patsy 178
Peacock, Peggy Jean 232, 238
Peak, Peggy Louise 135
Pearson, Margaret 204
Peck, Jo Marie 135
Peek, Sheila Ione 135
Pena, Alicia 159
Pena, Graciela 178
Pena, Guadalupe 179
Pena, Juanita 199
Pendergrass, Nancy 199
Pennington, Mrs. Josephine 60, 135
Pepper, Betty Sue 55, 155
Pepper, Sally 179
Perdue, Ilda Jo 135
Perez, Bertha Elena 179
Perkins, Carole Jeannine 108, 135
Perkins, Janice Natalie 179

N

Nairn, Marilyn 199
Nall, Jo Evelyn 133
Nash, Patsy Jo 199
Naylor, Mary Olive 199
Neal, Johnnie 38, 159, 254
Neely, Louise 41, 178
Neighbours, Ethel Clementine 133
Neil, Marilyn 48, 49, 133, 257
Nelson, Edith Margaret 19, 133, 256
Nelson, Frances 56, 134, 261
Nelson, Mary Louise 178
Nelson, Mary Virginia 134
Nelson, Sara 178, 260

Perkins, Sue Evelyn 199
 Perry, Dorothy 179
 Perry, Wanda Lois 135
 Peters, Barbara Ann 199
 Peters, Falba Jo 179, 258
 Peters, Florine 200
 Petty, Nina Faye 200
 Peters, Phyllis Anne 179
 Peters, Janis 135, 255
 Peterson, Dorothy Christine 179
 Phillips, Mary Annette 31, 136
 Piazza, Germaine 136, 264
 Pierce, Thelma Jean 38, 39, 159
 Pierce, Virginia Ann 136, 213, 220
 Pisklak, Alice Joyce 159
 Pitcock, Juanita Ruth 200
 Pitman, Sara 204
 Plescia, Josephine 200
 Pogue, Lou Jane 200
 Poindexter, Betty 40, 136, 254
 Pond, Dorothy 179
 Poole, Linda 200
 Poole, Lynette 159
 Porter, Joan 179
 Possehl, Phyllis 43, 44, 200
 Post, Martha Jo 40, 136
 Potts, Judith 200
 Potts, Mary Chilton 55, 94, 136
 Powell, Patsy Lee 41, 200
 Powless, Patricia 42, 159
 Prague, Jeanette 159
 Price, Nancy Jo 20, 136
 Priddy, Anne 179
 Priddy, Martha 200
 Prichard, Joyce Nell 179
 Pruett, Shirley 200
 Pryor, Edelyne Medreen 136
 Puckett, Bernice Elaine 136
 Puig, Mary Ellen 179
 Putnam, Jean Elizabeth 179, 189, 242
 Pye, Florella 159

Q

Quattlebaum, Martha Ann 200
 Quinby, Jane 58, 110, 136, 250

R

Rafferty, Pat 200
 Rahal, Georgann 137
 Ralston, Betty Lou 55, 137
 Ramey, Gwendolyn 179
 Ramey, Martishia 159
 Ramirez, Yolanda 179
 Randle, Nancy Lynn 179
 Randlett, Florence Grace 150
 Ranney, Peggy Jo 179
 Rast, Helen 47, 200
 Rattan, Frances 137, 240
 Rauch, Marjorie Ann 200
 Rea, Dorothy 159
 Rector, Creola 159
 Rector, Patricia 179
 Reed, Betty Ruth 200
 Regan, Mary Clara 83, 159
 Reichert, Della Louise 27, 137
 Reid, Doris Ruth 137
 Renfro, Patricia 40, 179
 Reyna, Bertha 159
 Reynolds, Helen Jean 159
 Reynolds, Barbara 200

Reynolds, Janette 137
 Reynolds, Patty Jean 31, 137
 Rhoads, Lee 137, 163
 Richards, Geraldine 200
 Richardson, Robbie Sue 200
 Richey, Mrs. Mickey Thomas 137
 Riglin, Lola 36, 37, 40, 42, 179
 Riley, Dolores LaVerne 200
 Rinderknecht, Janie Louise 35, 42, 43, 44, 137
 Ringham, Reva Myrtis 31, 138
 Ritter, Margaret 179
 Rivas, Celia 28, 138
 Robbins, Sara Jane 200
 Roberson, Emogene 19, 138
 Roberts, Doris Nell 160
 Robinson, Charlotte Ney 206
 Robinson, Jane 160
 Robinson, Margaret Anne 179
 Rocha, Corina 138
 Roderick, Stella 160
 Rodriguez, Consuelo 179
 Rodriguez, Jerrie 41, 179
 Rosier, Flo Ellen 64, 138, 264
 Ross, June 43, 179
 Ross, Mary Nell 179
 Rouse, Barbara 19, 160, 262
 Rousseau, Marlene 200
 Rowell, Shirley Elizabeth 200
 Rowland, Gerry 200
 Rowland, Joan 200
 Roycroft, Amanda Jane 179
 Rudeloff, Sylvia 160
 Ruiz, Olga Minerva 180
 Runnels, Beverly Ethel 200
 Runnels, Mary Maumee 138
 Runyan, Carol 180
 Russell, Betty Rookh 46, 138
 Russell, Henri Bob 62, 64, 138, 221
 Russell, Margaret C. 138, 255
 Russell, Mary Jean 180
 Rutherford, Bonnie Lou 39, 40, 41, 200
 Rutherford, Margaret 200
 Rutledge, Jo An 201
 Ruus, Janet Gail 201
 Ryan, Patricia Ann 160, 261

S

Sadler, Marvelie Franson 201
 Saenz, Lilia 180
 Sage, Frances Myriam 139, 254
 Sager, Betty Ann 180
 Sain, Beverly 201
 Salinas, Alicia 180
 Salinas, Chrisanta Cecilia 180
 Salinas, Elvira 201
 Salinas, Margarita 160
 Sams, Margaret 160
 Samuelson, Jean Ann 201
 Sanchez, Carmen 180
 Sanchez, Dolores 180
 Sanders, Jackie 160, 251
 Sandoval, Norma Alicia 180
 Saunders, Marilyn 201
 Savage, Earline 180
 Sawyers, Jo Gayle 201
 Schaefer, Joann 201
 Schaezler, La Verne 160, 256
 Schlegel, Velma 31, 160, 248

Schmid, Betty Louise 55, 139
 Schneider, Hazel Ruth 27, 139
 Schrader, Charlotte 180
 Schroeder, Hildegard 180
 Schroeder, Joan Maree 180
 Schultz, Betty Docia 139, 221, 257
 Schumacher, Mrs. Edith Kelly 139
 Scott, Edith Ann 139, 254
 Scott, Jo Ann 42, 43, 180, 189
 Scott, Patsy Ann 180
 Scroggins, Fredal 139, 251, 264, 285
 Scruggs, Anne 40, 160
 Secrest, Ruth H. 139
 Seelbinder, Dorothy 180
 Self, Jackie Ardelynn 180
 Sellmeyer, Margaret 180
 Serna, Maria del Socorro 139
 Shanks, Irene 39, 41, 201
 Sharp, Beverly 160
 Sharp, Patsy 39, 40, 180
 Shearin, Billie Nell 180
 Shelbourne, Joanne 160
 Shelton, La Quita 160
 Shelton, Myra 36, 37, 42, 160
 Shelton, Norma 40, 160
 Sherrill, Frances 160
 Sherrill, Katherine June 180
 Shewell, Billie Margaret 19, 23, 139, 255
 Shofner, Doris Ann 40, 160
 Shore, Shirley Clover 180
 Shriver, Roma 140
 Shuel, Barbara Dean 40, 201
 Sickenger, Jo Ann 201
 Silvernale, Joan 42, 43, 180
 Simmons, Elwanda 31, 140
 Simmons, Mary Jo 43, 140
 Simonds, Marianne 201
 Sims, Ruth 180
 Singer, Jeanne 201
 Singer, Pat 180
 Singleton, Anne 160, 257, 262
 Singleton, Beth 180
 Skaggs, Mary Lou 41, 201
 Slaughter, Betty Jo 83, 180
 Slover, Bettigene 35, 38, 140, 250
 Smart, Virginia Frances 140
 Smith, Barbara 201
 Smith, Betty Jo 201
 Smith, Carlene 201
 Smith, Carol Ann 181
 Smith, Dorothy Jane 160
 Smith, Dorothy Joan 181, 188, 250
 Smith, Elizabeth Lavinia 140
 Smith, Mrs. Helen Greene 140
 Smith, Mrs. Jamie Boswell 140
 Smith, Janie Lou 181
 Smith, Lois Jean 201
 Smith, Marjorie 160
 Smith, Martha Lou 181
 Smith, Phyllis 160
 Smith, Virginia Ann 140
 Soboslay, Marilyn 39, 201
 Somers, Carolyn Elizabeth 201
 Souders, Marianne 140
 Southard, Dorothy Katherine 141
 Spears, Mary Frances 38, 39, 160
 Spears, Mary Helen 110, 141

Speer, Margaret 201
 Spence, Marguerite 181
 Spence, Tiquita Yvonne 41, 201
 Spencer, Ouida Ann 201
 Spragins, Mary Lou 160, 259
 Springfield, Martha Anne 201
 Spruell, Mary Brock 181
 Stafford, Flo Dean 141
 Stagg, Patsy Ruth 201
 Stahl, Bobbie Jean 141
 Standard, Jo Nell 141
 Starke, Cary 160
 Steed, Edith Anne 40, 160
 Steger, Aurelia Madeline 201
 Steiner, Barbara 181
 Stephens, Emily 201
 Sterling, Sylvia Ann 202
 Steverson, Margrit Barbara 141
 Stewart, Jo Ann 181, 188
 Stewart, Kathryn 202
 Stewart, Margaret 141, 211, 212, 222, 278
 Stewart, Virginia 161
 Stone, Florene 202
 Stone, Gaynell 204
 Storrs, Beatrice 181
 Strain, Rose Mary 58, 141, 222, 248, 250
 Stroop, Elizabeth 202
 Stuart, Ladye Janette 202
 Sturm, Georgann 161
 Suhm, Dee Ann 202
 Sumner, Alice 31, 141
 Villarreal, Clotilde 161, 256
 Sutherland, Barbara 202
 Sweet, Artha Clair 161
 Swenson, Rubena 161

T

Tackett, Shirley 181
 Tag, Donna Ruth 202
 Talley, Joan 202
 Tamplen, Ruby Marie 20, 202
 Tankersley, Annette 169, 181
 Tate, Barbara Louise 46, 141
 Tatum, Jane 161
 Taylor, Barbara Jeannine 40, 142
 Taylor, Betty Jeanne 161
 Taylor, Robbie Myrl 161
 Taylor, Sue 202
 Taylor, Vi Marie 205, 206
 Teel, Betty Jean 142, 257
 Terrell, Sara 181
 Terrell, Fairlee 202
 Terrill, Jeanne Minna 142, 255
 Thomas, Mrs. Elizabeth Howell 142
 Thomas, Mary K. 161, 251
 Thomasson, Joanne 202
 Thomasson, Dorothy 161
 Thompson, Betty 202
 Thompson, Clotile 202
 Thompson, Janice 181
 Thompson, Minnette 181
 Thompson, Opal Fayrene 35, 42, 43, 44, 142
 Thurman, Esther 181
 Timmerman, Betty Ann 181, 188, 212, 230
 Timmermann, Coralie 27, 161
 Tipton, Ruth Ann 181

Todd, Helen Jean 202
 Tomberlin, Jo Ann 181, 288
 Tompkins, Dorothy Deene 161
 Topp, Nancy 202
 Torbett, Carolyn 142, 223, 250, 254
 Torres, Alicia 161
 Townsley, Marcia Lee 181
 Treadaway, Ethel Nell 47, 151, 161, 212
 Trevilion, June 202
 Trevino, Emma 19, 23, 142
 Trott, Natalou 204
 Tucker, Mary Helen 202
 Turley, Sue 202
 Turner, Beverly Sue 202
 Turner, Carolyn 181
 Turner, Mozelle 202
 Turner, Nonna Lee 142

U

Underwood, Elizabeth Ann 19, 142
 Underwood, Emily 161
 Underwood, Louise 181

V

Vacker, Wanda Lou 181
 Van Auker, Doris 23, 181
 Van Court, Maxine 181
 Van der Dijs, Yolanda 202
 Vaughn, Carolyn 181
 Vela, Celeste 181
 Verhines, Mildred June 206
 Vermillion, Mrs. Martha Va. 142
 Veters, Caroline 202
 Vidrine, Emma Jane 55, 143, 252, 256
 Villarreal, Clotilde 143
 Villarreal, Idalia 143
 Vinson, Frances Ann 202
 Vladeff, Sonia Jane 143
 Voltin, Paula Jane 202
 von Clausewitz, Peggy 161

W

Wade, Gladys 202
 Wagley, Betty Sue 181, 261
 Walker, Barbara 202
 Walker, Bobbye Jean 181
 Walker, Elanor Joyce 143, 255
 Walker, Julia 182, 252
 Walker, Patsy Ann 143
 Walker, Sally Ann 161, 260
 Walker, Shirley Jean 203
 Wallace, Bobbie 182
 Wallace, Mary Elizabeth 143
 Wallis, Catherine 203
 Ward, Barbara Jean 143, 254
 Ward, Carolyn 161
 Warren, June 161
 Warrick, Mary Adaire 43, 182
 Warrington, Laquita Joy 160
 Waters, Rae 182
 Wattles, Leta May 42, 43, 44, 143
 Watson, Barbara 203
 Watson, Dorothy 204
 Way, Jacqueline 182
 Wayland, Greta Jane 203
 Weatherall, Linda 182
 Weaver, Paula Pauline 143, 152
 Webb, Dorothy 182
 Webb, Margaret Alice 203
 Webb, Marian Louise 203
 Webb, Mary Loyce 35, 144

Webb, Sue 43, 203
 Weber, Carla 161, 225, 228, 256
 Webster, Betty 152, 161
 Weir, Patsy Lee 161
 Weiser, Velma 161
 Weishuhn, Wilma Joan 144, 252
 Weiss, Marie 168, 182, 213
 Welch, Patricia 161
 Welder, Ann 203
 Wells, Mary Lou 144
 Wells, Rose Marie 144
 Wendorf, Doris Jane 203
 West, Geraldine 203
 Westbrook, Wanda Lynne 144
 Wheeler, Mollie Jo 83, 203, 232
 Whipple, Nancy 182
 White, Lorna 182
 White, Meldene 144
 White, Ollie Jo 47, 186, 203
 White, Virginia 182
 Whitehurst, Dorothy Carolyn 203
 Whitehurst, Martha Anne 40, 144, 257
 Whiteside, Betsy Jean 203
 Whitson, Judy 66, 169, 182, 260, 288
 Whittern, Dolores 203
 Whorton, Margaret 161
 Whorton, Marion 182
 Wickersham, Dixie Ann 144
 Wierum, Susan 203
 Wilemon, Katherine 203
 Wilkins, Dorothy Louise 203
 Williams, Bobby Jo 182
 Williams, Betty June 203
 Williams, Ora Joy 203
 Williams, Charlotte 40, 161, 244
 Williams, Joyce Lorraine 182
 Williams, Maurice Estelle 144, 256
 Williams, Sybil 203
 Williamson, Wanda 182
 Willis, Anne 40, 182
 Willis, Carolyn 161
 Willy, Moonyeen 203
 Wilmarth, Charlotte Katherine 203
 Wilson, Charlene 203
 Wilson, Elizabeth 182
 Wilson, Margaret Ellen 47, 144
 Wilson, Virginia Lee 38, 162, 252, 255
 Wilson, Wanda Faye 162
 Wilton, Joy 203
 Winkler, Christine 162, 252
 Winsett, Betty Lee 162, 259
 Winston, Rozelle 162
 Wise, Agnes Jo 182
 Wise, Barbara Anne 203
 Wise, Wandabelle 162
 Witherspoon, Dorris Singleton 145
 Witmer, Sally 145
 Witt, Naomi Ruth 182
 Wolff, Ellen Frances 110, 145
 Won, Phoebe 145, 259
 Wood, Joyce 162
 Woodruff, Virginia 162
 Woodward, Isabel 203
 Wooldridge, Wanda 28, 162, 257
 Woolverton, Patsy 182
 Wright, Lou Ann 40, 162
 Wright, Nanalie Joy 90, 145, 223, 251, 253
 Wright, Susan 203
 Wyatt, Carolyn 150, 162, 256

Y

Yeoman, Janie Louise 204
 Yoder, Doreen Susannah 40, 145

Z

Zamora, Alicia 182
 Zetzsche, Martha Lorraine 145
 Zumwalt, Mary 162

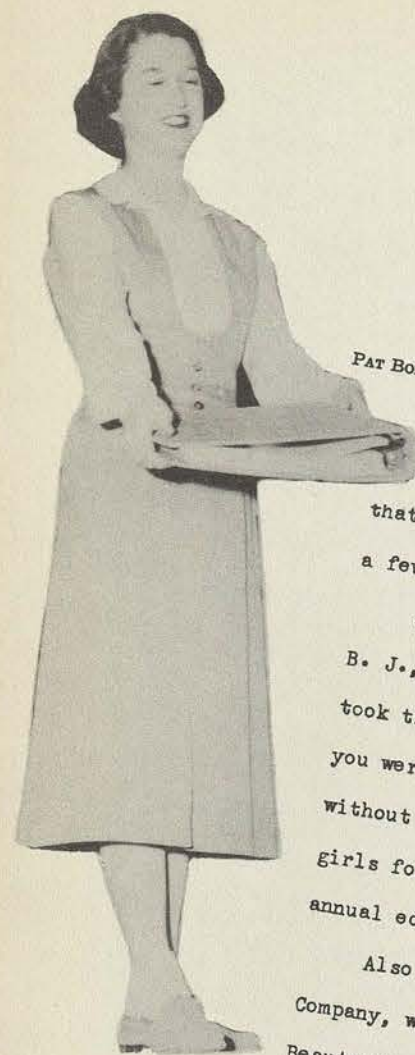

Pat Boso, Editor-in-Chief

The Baedalian Annual
TEXAS STATE COLLEGE FOR WOMEN
Denton, Texas

Betty Jo Benchoff, Business Manager

This is it---the last page of the book. It doesn't seem possible that a year could have passed so quickly, in fact, four years for quite a few of us.

A lot of people are responsible for these 320 pages. In behalf of B. J., Liz and myself, I give a million thanks to Dr. Mac and Millie, who took the pictures (sometimes over and over); to the class editors, I say you were wonderful; to the special editors, I say we couldn't have done without you. I want to express my sincerest appreciation to each of these girls for learning right along with me---there couldn't have been a "greener" annual editor.

Also at the top of our "thank you list" are Mr. Eisenlohr, of the Dorsey Company, who could always solve our problems, and Mr. Sterling, of the American Beauty Cover Company, who did such a fine job of matching the red on the cover with the fingernail polish I was wearing the day we went to choose the cover colors.

The memories each of us has stored away during this year will always be with us. Putting the annual together was a lot of hard work, but there were twice as many laughs. Every minute of it has been fun and I speak for the entire staff.

So, to Thelma Balcar, your 1952 editor, and her staff, we say good luck. There's no better work or fun anywhere---and we mean it.

In behalf of the 1951 staff,

Pat Boso



To ISCW we pledge our hearts forever to be true...

